

TUSCALOOSA
LIBRARY BINDERY
CERTIFIED
LIBRARY BINDING
TUSCALOOSA, ALABAMA



Digitized by the Internet Archive
in 2010 with funding from
Lyrasis Members and Sloan Foundation



1905
ALABAMA BAPTIST HISTORICAL SOCIETY

ALABAMA BAPTIST
STATE
CONVENTION.

SHEFFIELD, ALA.

NEXT SESSION
TALLADEGA, JULY 18, 1906

DIRECTORY.

PRESIDENT—G. L. Comer, Eufaula.

FIRST VICE-PRESIDENT—R. E. Pettus, Huntsville.

SECOND VICE-PRESIDENT—B. H. Crumpton, Bellville.

SECRETARY—M. M. Wood, Fayette.

STATISTICAL SECRETARY—M. M. Wood, Fayette.

TREASURER—R. F. Manly, Birmingham.

AUDITOR—S. P. Fowlkes, Birmingham.

DIRECTORS—President, Vice-President, Secretary, Treasurer *ex-officio*, W. B. Crumpton, George W. Ellis, O. F. Gregory, H. S. D. Mallory, G. G. Miles, F. P. Nichols, W. A. Taliaferro, F. H. Watkins, H. J. Willingham.

STATE BOARD OF MISSIONS—Term expires 1906, A. E. Burns, W. J. E. Cox, W. B. Davidson, L. O. Dawson, Lum Duke, O. F. Gregory, J. G. Harris, N. C. Underwood; 1907, D. C. Cooper, A. C. Davidson, A. J. Dickinson, George W. Ellis, J. B. Ellis, J. L. Thompson, M. B. Wharton; 1908, W. G. Curry, W. J. Elliott, W. D. Hubbard, H. S. D. Mallory, G. G. Miles, R. E. Pettus, C. A. Stakely.

BOARD OF MINISTERIAL EDUCATION—L. M. Bradley, Austin Crouch, J. F. Gable, R. S. Gavin, J. A. Hendricks, C. C. Jones, J. M. Shelburne, A. L. Smith.

HOWARD COLLEGE TRUSTEES—Term expires 1907, A. W. Bell, W. J. E. Cox, L. O. Dawson, J. H. Eubank, S. L. Fuller, J. W. Minor, J. L. Thompson, M. B. Wharton; 1909, E. H. Cabaniss, J. S. Carroll, W. G. Curry, H. R. Dill, C. S. Rabb, P. C. Ratliff, A. D. Smith, J. P. Stiles; 1911, J. T. Ashcraft, A. C. Davidson, J. T. Davis, J. B. Ellis, D. L. Lewis, J. G. Lowrey, W. P. McAduory, H. C. Reynolds; (J. S. Collins, term expiring 1906, and H. J. Willingham, expiring 1907, elected by alumni.)

JUDSON COLLEGE TRUSTEES—Term expires 1907, J. W. Bailey, C. A. Wilkerson; 1909, B. T. Eley, Joseph Norwood; 1911, J. F. Pope, J. P. Shaffer; 1913, B. F. Ellis, Ernest Lamar; 1915, T. T. Daughdrill, A. J. Dickinson; 1917, J. P. Haley, W. P. Welch; 1919, William A. Davis, G. G. Miles.

ORPHANS' HOME TRUSTEES—Time expires 1907, P. M. Bruner, J. V. Dickinson, W. R. Ivey; 1909, J. C. Bush, John Cunningham, John C. Williams; 1911, C. L. Gay, C. S. Rabb, John W. Stewart.

HEALING SPRINGS INSTITUTE TRUSTEES—S. A. Adams, W. J. E. Cox, W. B. Crumpton, J. H. Riffe, T. E. Tucker.

SCOTTSBORO INSTITUTE TRUSTEES—R. L. Butler, W. B. Crumpton, E. W. Garland, W. W. Lee, W. E. Pettus, W. F. Roberts, C. T. Starkey.

COMMITTEES TO REPORT AT CONVENTION OF 1906.

CO-OPERATIVE—J. L. Gross, W. A. Taliaferro, W. M. Blackwelder, Paul V. Comar, W. B. Crumpton, J. L. Thompson.

FOREIGN MISSIONS—J. J. Hagood, G. B. F. Stovall, H. S. D. Malory, M. Briscoe, W. A. Windham.

HOME MISSIONS—R. S. Railey, P. C. Ratliff, W. T. Foster, J. S. Watts, J. M. Solley.

HOWARD COLLEGE ENDOWMENT—A. P. Montague, W. J. E. Cox, D. L. Lewis, J. B. Ellis, J. W. Minor, J. H. Foster, H. C. Reynolds.

MEMORIAL—Frank W. Barnett, W. A. Bellamy, J. N. Haynes, H. E. Rice, A. N. Reeves.

PROGRAMME—T. M. Callaway, J. H. Foster, C. J. Bentley, William A. Davis, G. A. Joiner, E. H. Dryer, D. P. Oden, Sr.

SUNDAY SCHOOLS—Walter S. Brown, Frank Wilson, J. W. Sandlin, C. C. Heard, A. J. Johnson.

TEMPERANCE—W. J. D. Upshaw, J. B. Perkins, C. C. Kelly, C. W. O'Hara, J. R. Magill.

WOMAN'S WORK—J. M. Shelburne, S. S. Broadus, T. C. Riddle, A. D. Glass, W. M. Olive.

YOUNG PEOPLE'S WORK—P. M. McNeil, LaFayette Cooke, G. H. Carr, J. E. Barnes, I. N. Langston.

INTRODUCTORY SERMON—W. M. Blackwelder. Alternate—J. M. Shelburne.

Alabama Baptist State Convention,

Eighty-Fourth Session—1905.

THE ALABAMA BAPTIST STATE CONVENTION met in its eighty-fourth session with the Baptist Church in Sheffield, Ala., on Friday, July 21, 1905, at 9 A. M., with G. L. Comer, President, presiding, and W. A. Davis as Secretary.

2. Devotional exercises, emphasizing "The Convention's need of the Holy Spirit," led by G. W. Curry.

3. Delegates were enrolled as their names appear at end of the proceedings, the list including all who reported at any time during the meeting.

4. Officers were elected unanimously as follows:—

President—G. L. COMER.

First Vice-President—R. E. PETTUS.

Second Vice-President—B. H. CRUMPTON.

Secretary—M. M. WOOD. (A re-election to that office having been declined by William A. Davis after seventeen years' service, and he was thereupon requested to act as Assistant Secretary for this session.)

5. The Programme was presented by R. H. Tandy, Chairman of the Committee, as published in *The Alabama Baptist*, and adopted after amendment proposed by L. O. Dawson, setting aside all of Saturday morning for Howard College, with A. P. Montague in charge of the meeting.

6. The Convention was welcomed to Sheffield, Florence and Tuscumbia by A. J. Miller, to which response was made by A. P. Montague.

7. Visitors were introduced as their names appear on list following roll of delegates, the list including all presented during the meeting.

8. Pastors who have moved into the State during the year were introduced as follows:—

J. W. Bates, Athens.

Austin Crouch, Woodlawn.

J. B. Jones, East Florence.

A. J. Miller, Sheffield.

I. G. Murray, LaFayette.

E. P. Smith, Carrollton.

9. W. B. Crumpton, its Corresponding Secretary, read report of State Board of Missions.

THIRTY-FOURTH ANNUAL REPORT OF STATE BOARD OF MISSIONS.

It is with peculiar pride we greet you in the beautiful valley of the Tennessee and in the city of Sheffield.

To the pastors and messengers of the churches, who have been giving money for State Missions through the years, we can point with pride to the triple cities on the banks of this great river as an object lesson.

Our Secretary's first visit to this section revealed a sad condition for the Baptist cause. He found Florence, a city of 2,000 people, a county seat, without a Baptist church; Sheffield, just being laid off, of course without a church of any kind; Tusculumbia, another county seat, with a weak, discouraged organization, without a pastor, worshipping in an old brick building, its walls tied together with iron rods. For a number of years these towns were all helped by your Board. We now have efficient churches, worshipping in good houses, at all these places. Besides, we have an active church at East Florence and a brave little band, under a heroic leader, at Furnace Hill, Sheffield. The churches at Florence and Tusculumbia are not only self-sustaining, but are helping liberally along all lines of benevolence.

We are still helping at East Florence, and must continue to assist the First Church at Sheffield until they are able to lighten their financial burdens. Furnace Hill has never asked for aid.

It is well for the brethren from the rural districts and the quiet, commercial towns of the State to meet in a manufacturing town. They discover here some of the difficulties under which our missionaries labor. The forces of evil are far more active for the destruction of men and the paralyzing of Christian effort in a place like this than in the quieter communities of our State.

Our gospel is on trial as never before everywhere. In the Agricultural South it had free course and was glorified. It was considered the proper thing for all classes to reverence the church and attend its services.

In the New South things are rapidly changing. The multitudes do not crowd the Lord's house as in other days, but often spend their Sundays at places of amusement. Methods which were once considered the very best are discarded now. The secularized pastor, traveling many miles to fill his monthly appointment and then hurrying home to his plow handles or to the school room, never seeing the inside of a tithe of the homes of his members during the year, is now out of date. More and more the demand is for men in the ministry giving themselves "wholly to these things."

Better houses of worship, with all the modern appointments; preachers better equipped and more consecrated, real pastors for the churches; more room for the Sunday Schools, with better teachers—these are a few of the demands.

If they are right, and who can say they are not, will we be able to meet them? The God-appointed leaders of Christ's churches must answer.

Because of this concentration and consecration of our ministry

THE SUPPLY OF OUR PREACHERS IS INSUFFICIENT.

Some of our faithful men, in order to cover the destitution, created largely by the concentration of pastors, have as many as half a dozen appointments. This condition does not apply to the Baptists alone. Some of the preachers of other denominations have from ten to fifteen appointments monthly. There never was a time when there was greater need than now for prayer to the Lord of the harvest for an increase of laborers.

THE INSTABILITY OF THE PASTORATE

Is a serious menace to our churches. Sometimes this is caused by insufficient support; but often it comes from mere restlessness on the part of the preacher. This trouble is not confined to our State. During the past winter the fact was published in one of our Baptist papers that a number of churches in Alabama was pastorless. The statement was copied into other papers. In a little while the Corresponding Secretary was flooded with letters from preachers or their friends, from many States in the Union, signifying their desire to change fields. The need of the hour is men who will endure hardness, if need be, until something is brought to pass. We commend the saying of a young pastor who, after a year's service on a field said: "I hope to spend at least seven years more here."

FINANCES OF THE BOARD.

We planned the work in the beginning of the year on the basis of \$15,000. The receipts for State Missions lacked only \$338.83 of that amount. This is the largest amount ever given in the history of the State. The total amount for all missions is \$44,558.

A small deficit is reported. After the books were closed enough was received to make that good. We owe a note in bank for \$500, and are behind some with our Secretary and some of the missionaries. Before the campaign of the Associations closes this will all be paid.

We wish to urge upon the brethren attending the meetings of the Associations the importance of good collections after the missionary sermons. Several thousand dollars can be easily put in the mission treasury in this way without in the least interfering with the regular collections of the churches.

As our minutes are to be more costly in the future we raise the question: Ought not each Board in the State and our two colleges, since each receives great benefit from the publication of the minutes, bear a *pro rata* share of the expense? This is done in some of the States.

The office expenses, postage, express, salary of Secretary's assistant, expenses of the Woman's Central Committee, traveling expenses of agents and the woman's organizer amount this year to \$2,264.08. In some of the States these amounts are *pro rated* between the three mission boards. If this were done it would be a considerable saving to your Board. Of course it is understood that the other Boards share in the benefits of this service. It would be wrong for us to expect anything from them unless we were entirely loyal to their every interest. This would not be a charge to them for services rendered, but refunding money actually paid out in their behalf.

The conditions of

THE BIRMINGHAM DISTRICT,

We are glad to say, are greatly improved. We give in part the report of Missionary S. O. Y. Ray, covering a period of two years:—

“We have employed 38 men and supplied 33 stations and churches; we have constituted 7 churches, baptized 275, received by letter 300; 7 buildings erected at a cost for lots, material and labor of about \$13,850. The work was almost wholly done by those in the employ of the Board, some of them ministerial students from Howard College.”

In a little while we fondly hope the churches in Birmingham and vicinity will be furnishing large revenue to the Board with which to prosecute the work in other parts of the State. We badly need and soon will have, we are sure, churches which will give \$1,000 or more for State Missions alone. The Birmingham district ought to furnish several of them.

THE COMMITTEE ON CO-OPERATION

Will make its report to the Convention. While the recommendations it makes, for the most part, are along the line of the Board's labor for years, yet it may be most helpful to the Board. The plan of

THE APPORTIONMENT

Has been pressed upon the Associations and churches for twenty-five years. Wherever pastors observe it and keep it regularly before their churches the results are most encouraging. On the other hand, where nothing definite is attempted, but very little is done. We mention several difficulties: Often an inefficient committee is appointed by the Association to apportion to the churches the amount asked; they do not take the time needed, or they think the amount suggested too large; or they are content, year after year, to let the figures assigned to the churches remain the same, while an increase ought to be expected. Often a church reports in its letter a larger amount given than the committee is willing to apportion to it for the next year. Because of the tardiness of some Clerks in getting the minutes printed, the year is half gone before the churches know the amounts apportioned them. In many instances, before the year is out, the churches have raised and forwarded the full amount apportioned,—too often they are perfectly satisfied, and cease taking collections until the end of that associational year. Sometimes they look at it from the standpoint of a trader. A member of one of these churches said: “If we give more than the Association asks of us they will expect more another year. A proper answer would have been: ‘Of course they will; we will be more able to give and more willing to give if the Scripture is true: ‘Give and it shall be given unto you’; ‘the liberal soul shall be made fat.’”

Some Associations prefer the old plan of calling for pledges from the churches each year. If the minutes of such Associations were examined we doubt not it would be discovered that most of the churches have not increased their pledges for ten years.

We cannot impress too strongly that year after year the amounts suggested should be increased. This need not necessarily increase the burdens of the few. It ought to come from an increase of the number of contributors. We have a great army of unreached which ought not to be let alone. Here is one of the greatest problems before pastors. The great mass of non-contributing members are worth but little to the churches. The obstructionists and fault-finders are almost wholly non-givers. The greatest revival the churches ever enjoyed would certainly follow a great increase in number of those who honored God with their substance.—Malachi, 3:10.

It will be observed that the figures fixed upon for Alabama for another year are considerably in advance of anything we have ever attempted:—

State Missions	\$20,000
Home Missions	20,000
Foreign Missions	27,000

In round numbers \$67,000 for missions, besides \$1,000 each for the Aged and Infirm Ministers and Bible and Colportage, or \$69,000 for this Board. If

THE SCHEDULE

Is adopted by the churches generally the amount can be raised. It was thought by the committee that the stimulus of a united, State-wide effort would bring us to a great forward movement. If the pastors and churches will not endorse the schedule heartily it ought not to be attempted. Its adoption may work a hardship on some of our enterprises in the beginning, but in the end we will find it is the thing we have all the time needed.

On the question of

EVANGELISM

We said last year: "We believe that pastor-evangelists can do the most efficient and lasting work; but there is need in Alabama of several men who can devote their whole time to holding meetings."

We are glad to see more pastors turning their attention to this kind of work. Wherever the tent meetings have been wisely managed in the manufacturing and mining towns great results have followed. We are yet of the opinion that we must have one or more men to engage exclusively in this work.

Our work among

THE COLORED PEOPLE

Is encouraging. After reading and listening to all the discussions of the last twelve months we are confirmed in the opinion expressed a year ago: "That the plan we have fallen on in Alabama of assisting the colored people is the best. . . . If the negroes of the South are saved their preachers must be the instruments which God will use. . . . Money put in their instruction and training by consecrated men of ability, experience and unquestioned piety will accomplish more for this dependent race than in any other way." Brother W. H. McAlpine, a brother who has the love and respect of all who know him, has charge of theological training in the Selma University. He makes the following report:—

"We have had fifty in the theological department this year. Two graduated at the last commencement.

"I am now engaged in my summer work, holding ministers' institutes. Very few of the many preachers I meet have any preparation for the ministry. One encouraging feature is that nearly all manifest a desire to learn, come eagerly to my institutes and show great interest in Bible studies. The demands upon me for these institutes are greater than I can fill. All parts of the State are calling for my services, and I have just twice, yes, three times, as much as I can do.

"The importance of a prepared ministry for the negro at this time is seen:—
 "First—From the material state and condition of the race, at the present time. The negro of to-day is not the negro of thirty or thirty-five years ago. Large numbers of them can read and write, have some property, have better ideas of social and family life, and of business affairs. Wherever I go I see improvements in the houses they live in and in the way family matters are managed. They are also building better houses of worship.

"Second—From an educational and religious point of view. The public and other schools have done a great deal towards educating them. A much greater per cent. can read, write, cipher and understand the common branches of our English language than is generally supposed.

"But, in order to see what is being done, and has been done along the educational line, one needs to go into the homes and into the Sunday schools and

churches. There you will find the pew is, in many cases, in advance of the pulpit. The ministry is under severe criticism, and many of the more intelligent don't want to listen to the preaching they have because they are not instructed, though they respect the preacher. There is a great tendency on the part of many to either stay at home or go and hear the more intelligent preachers of other denominations.

"Just now there is a greater need of strong, intelligent men in the pulpits than ever before to meet the growing age and the present developments. The negro is not as religiously inclined at present as he was in past years; not that he has lost his religious nature, but he is more intelligent, and he does not take to the preaching and church services, as they are carried on, as he did in past years.

"The moral and religious training of the race is far behind the material and intellectual growth. The sanctifying and purifying influences of an intelligent gospel are very much wanting among the negroes. The tendencies toward show, mere display, is painfully prominent. This is not only seen in every-day life, but it is also seen in church and religious life. I know of no remedy for all these things but the plain, simple gospel of our Lord and Savior, Jesus Christ.

"In the gospel will be found a remedy for all, and nowhere else. It will require a prepared ministry to give this simple gospel, and the sooner we can give the people a prepared, pure, sanctified ministry the sooner will that state of things be brought about that is needed for the public good and general harmony—peace and good will among the people. We need at least two men on the field doing this institute work, and not less than four in our theological department, training the men that come to us there."

OUR MISSION SCHOOLS.

There will be written reports from the Trustees of our schools at Scottsboro and Healing Springs. The Convention at its last session passed the following: "We heartily commend the policy of the board in accepting and supporting our mission schools. We believe they may be made a mighty Christianizing as well as elevating and refining agency. We suggest that the Board, according to the means at hand, establish additional schools wherever it may be deemed wise."

There is valuable property at Eldridge, Walker county, which will be offered to the Convention. If sufficient land is given, the property put in first-class condition and the school endorsed by the several Associations surrounding it, the Convention would do well to appoint a board of trustees to take charge of the property and operate a school.

Well located school property acquired by the Convention now may prove a treasure later on. At no distant day our colleges will be endowed, and we can then do more for our academies. The academies we maintain ought to be valuable feeders to our colleges, and furnish a good supply of young ministers to the denomination.

As in the past, we must look largely to the country churches for recruits to the ministry. These schools, presided over by godly teachers, will discover and develop those whom God has chosen as the future leaders of His people in Alabama.

A useful preacher, present at the meeting of trustees of one of our schools, said: "If I am useful at all in Alabama it is all due to a school like this. With one dollar and a half in money and a few old clothes I found my way to that mountain school. God was good to me, and raised up friends to help me."

Our brethren of means have here the greatest opportunity for investing their money where it will do the greatest good. Many a poor boy and girl thus benefitted will rise up to bless the memory of those whose labors and means put an education in their reach.

As soon as it can be done the mission schools should be turned over to the management of the school secretary, Rev. A. E. Brown, of the Home Mission

Board, and such local trustees as he may need. He is succeeding well with the mountain schools in Kentucky, North Carolina, Tennessee and other States. In this way we put the responsibility of the schools in the most competent hands and relieve our own Secretary of a great burden, which has greatly hampered him in the performance of his other duties.

We recommend that the President and Corresponding Secretary be instructed to deed to Brother J. B. Hamberlin a small piece of land off the school land at Healing Springs, lying near his home, containing about seventy-eight square feet.

The Corresponding Secretary, in taking charge of the Scottsboro property, named the school "The Scottsboro Baptist Institute." When the Healing Springs school was to be named he called it "The Healing Springs Baptist Institute." This he did on his own motion, without instruction either from the Convention or the Board. It might be well for the Convention to pass upon the question of naming these schools, since it owns the property in both cases.

Our relations to

THE OTHER BOARDS

Continue most cordial. The Sunday School Board at Nashville has furnished us with nearly \$400 worth of Bibles and Testaments, which we have tried to use to the best advantage. The Home Board, besides paying \$400 on our Secretary's salary, gave us \$300 for our general work and \$500 for our two schools. The Foreign Board pays \$600 on the Secretary's salary. Both these Boards furnish us with thousands of tracts and mission papers, which we use to good purpose in disseminating mission information among the churches. We are thankful to report some advance in the contributions to Home and Foreign Missions over last year; but it was far below the 25 per cent. advance that was expected of us. We should not be satisfied unless there is a marked increase each year in our contributions to all objects.

At Shanghi is a memorial to one of our greatest missionaries. It is destined to prove a great factor in the civilization of China. One of the brightest and best pastors Alabama had, H. W. Provence, has given himself to the work of its upbuilding. We fondly hoped that our Alabama pastors and churches would want to be represented liberally in its erection. To this end our Secretary sent out several earnest appeals. After conferring with Brother Bryan, our missionary from Shanghi, who represented the matter, he asked for \$1,500, but only a little over a third of that amount was received. We ask the pastors to remember the appeal, and send at least \$1,000 by January 1 for this purpose. Some day we will be proud of this institution and its good work.

We are gratified to be able to report each year a slight increase in

THE BIBLE AND COLPORTAGE FUND,

Though the contributions for that purpose have been very small. The Convention ought to have in mind a great increase in this fund, with a view of doing an extensive Colportage work. To do this the Board should not only have a larger fund, but a suitably located building, all its own. Money can be had for an enterprise like this which would never be given for missions or any other purpose. The possession of such property would save rent, and might be a source of revenue. If authorized to do so the Board might be able to make a start on this another year.

Some of the churches have remembered

THE AGED AND INFIRM MINISTERS' FUND.

If the plans of the Committee on Co-operation is carried out there will be a set time to make an appeal for this worthy object, and we confidently expect a considerable increase in contributions another year.

THE STATISTICAL SECRETARY

Has, in addition to his usual labor, taken from the minutes of the Associations the statistics by churches for publication in the Convention minutes. He has never been remunerated for his services, nor has he expected it; but the labor involved now is too great for him to render without some compensation. The printing of the tables adds considerably to the expense of publication, but they will be invaluable for reference, and we believe they should become a permanent feature of the minutes.

STUDYING THE TABLES

Will impress the thoughtful reader with the idea that the Baptists of Alabama are like a sleeping giant. What a mighty host we are, numbering nearly 150,000! What might we not accomplish if we were fully united and heartily co-operating? What shall we do with the great mass of undeveloped material these statistics reveal?

Let no one berate us for their ignorance and poverty. From the depths of our hearts we ought to thank God for them. They are God's great gift in answer to earnest prayer. Our fathers went out into the highways and hedges in obedience to the command of the Master, and under the power of His gospel they were compelled to come in. The wedding garment he has provided ought to cover every blemish. Let not the rich and cultured Baptists despise the poor, for only a very thin curtain of a few years separates the most of them from ancestors who were desperately poor themselves, and the freaks of fortune may, in a little while, put their descendants in the poor column again. Let not the poor Baptists despise the rich and cultured, for in glorious America it is possible for their children to be among the richest and most cultured before a generation shall pass.

On no account should there be divisions among us. "Alabama for Christ" should be the watch-word. Loving, patient work is all that is needed to unite our forces. To this end

CO-OPERATIVE WORK

Should be carried on in every Association. There is no reason why it should not be done. Almost without exception the Associations are perfectly friendly and eager for co-operation. Nothing hinders it but the lack of money. The messengers to this Convention passed on their way hither town after town, some of them only a few months old, containing hundreds of people, without a preacher or a house of worship. The Board is overwhelmed with the needs of these centers of population. If they are neglected for only a short while they become storm centers, from which currents of sin will sweep out and ruin the country population. Every cent of the State Mission money we receive could be easily spent in the new towns in Alabama and then not meet the needs. There is a great work to be done in the country, and we are doing something, but we are hardly touching the border. Many of the Associations are patiently toiling on, trying to meet somewhat the needs of their fields, giving generously to Home and Foreign Missions and frequently sending something for State Missions, all the time hoping that soon the State Board will be able to extend the helping hand in a co-operative way. A few of them have become impatient and accuse us of want of interest. We appeal the case to the Convention. What shall your Board do? To anything like meet the demands we must appropriate larger sums than we have heretofore been entrusted with; it looks like folly to appropriate less. Yet if we do we are confronted with the fear of a great debt to the Convention. Twenty thousand dollars is not enough to meet the needs of Alabama; but it is the least amount we can afford to ask.

SPECIAL MENTION.

The question of medical and surgical infirmaries is being agitated among the Baptists of some of the States. Has not the time come in our State when the Baptists of Alabama should begin to discuss the question? With all the wealth God has put into the hands of the Baptists it ought not to be hard to secure sufficient money to establish one or more such institutions for the relief of suffering humanity.

The value of *The Alabama Baptist* to our work cannot be estimated. In some of the States denominational ownership of the press is being discussed. In Alabama, so long as the present generous policy toward all the enterprises of the denomination continues, there will be no need of such discussion.

The Woman's Central Committee is more and more reaching the women and children in our churches. Their report to the Convention will doubtless prove interesting reading. Wherever Mrs. Hamilton goes she awakens the keenest interest in missions. She has wisely fallen on the plan of doing associational work, filling a series of appointments, always accompanied by the Vice-President of the Association. The work is slow and tedious, but the results are most satisfactory. If our pastors will encourage these good women glorious results will follow their labors. The women have raised during the year for Foreign Missions, \$4,623.79; Home Missions, \$3,211.66; State Missions, \$1,328.87; total, \$9,164.32.

The preachers are usually so very busy with protracted meetings during the summer but few of them can find time to attend the Baptist rallies. Those meetings are of too much value to the churches and pastors to be neglected. There is no reason why a campaign of this sort should not be conducted in the winter, when the people and the preachers have most leisure. A State-wide movement three weeks in November, inaugurated and vigorously pressed, would effect every church in every Association.

The church at Decatur deserves special mention. After receiving aid from the Board for many years suitable resolutions, thanking the Board for assistance and relieving us from further obligations, were passed. The contest has been long and often discouraging, but the Lord has given us the victory. The church, under the lead of its wide-awake, laborious pastor, will become a generous helper to the cause of missions.

If the pastors and superintendents will co-operate with our Secretary the Sunday schools of the State will soon be building a mission church each year. An appeal was sent out in behalf of the East Tallassee church in December. The response was prompt and liberal, though many of the Sunday schools were not heard from. It is hoped, another year, the Sunday schools will enable us to pay off the small balance on the Merrimac Chapel and build a church at some needy point.

Of course it must be understood that we can make this appeal only once a year, and for only one place, because we expect the children to contribute to all the objects of benevolence in the denomination.

At West Huntsville and Merrimac the work is in a most hopeful condition. We are in sad need of a larger and better located building at the former place. We have not felt able to do anything at Dallas Mills or East Huntsville, though there are near three thousand people in that vicinity.

We are happy to report hopeful progress in the Mobile Association. The pine woods in Baldwin and Mobile counties are fast being settled by strangers. There will be continued need for mission work in that Association, though not to the full amount of their contributions. Other South Alabama counties are rapidly filling up, and it will require extra efforts for the Baptists to hold what they now have in those counties.

The conditions in many parts of the Black Belt counties are discouraging because of the continued exodus of the white people. In many places the people

are poor and the country sparsely settled, but there is a degree of culture among them which demands a class of preachers they are not financially able to support.

We append a table showing the contributions for the different mission boards for ten years, also how Alabama stands with reference to Home and Foreign Missions as compared to other States.

The terms of the following members expire with this session: R. E. Pettus, J. S. Carroll, H. S. D. Mallory, C. A. Stakely, W. J. Elliott, W. G. Curry, G. G. Miles.

Accompanying this report will be found the financial exhibit, with the certificate of auditors attached, also a summary of work for the year.

Grateful to God for His great goodness through the year, and hopeful for the future, we pray for new supplies of His rich grace to be upon the Convention in all its work.

Respectfully submitted.

G. G. MILES, *President*.

W. R. CRUMPTON, *Corresponding Secy.*

STATE MISSIONS FOR TEN YEARS.

November, 1896.....	\$ 9,799
December, 1897 (thirteen months).....	9,815
November, 1898.....	8,526
November, 1899.....	8,824
November, 1900.....	6,814
November, 1901.....	7,882
June, 1902 (seven and one-half months).....	3,795
July, 1903 (thirteen months).....	13,325
July, 1904.....	12,920
July, 1905.....	14,639

HOME AND FOREIGN MISSIONS FOR TEN YEARS.

HOW ALABAMA STANDS WITH OTHER STATES.

Foreign Missions, fifth.....	1896	Foreign Missions.....	\$ 6,696
Home Missions, eighth.....		Home Missions.....	4,606
Foreign Missions, tenth.....	1897	Foreign Missions.....	6,565
Home Missions, tenth.....		Home Missions.....	2,964
Foreign Missions, ninth.....	1898	Foreign Missions.....	5,950
Home Missions, tenth.....		Home Missions.....	2,403
Foreign Missions, tenth.....	1899	Foreign Missions.....	5,818
Home Missions, tenth.....		Home Missions.....	3,269
Foreign Missions, sixth.....	1900	Foreign Missions.....	9,098
Home Missions, sixth.....		Home Missions.....	4,820
Foreign Missions, sixth.....	1901	Foreign Missions.....	11,527
Home Missions, sixth.....		Home Missions.....	6,097
Foreign Missions, fifth.....	1902	Foreign Missions.....	14,850
Home Missions, fifth.....		Home Missions.....	7,190
Foreign Missions, sixth.....	1903	Foreign Missions.....	16,424
Home Missions, fifth.....		Home Missions.....	8,139
Foreign Missions, seventh.....	1904	Foreign Missions.....	18,025
Home Missions, fifth.....		Home Missions.....	10,066
Foreign Missions, eighth.....	1905	Foreign Missions.....	18,302
Home Missions, fifth.....		Home Missions.....	11,543

STATE MISSIONS.

RECEIPTS.

Balance on hand last report		\$	88 11
Received from Foreign Mission Board on Secretary's salary_	\$	700 00	
Received from Home* Mission Board on Secretary's salary_		466 62	
Received from Home Mission Board—General work		300 00	
Received from Home Mission Board—Scottsboro		300 00	
Received from Home Mission Board—Healing Springs		200 00	
Contributions to State Missions	14,639 67		
		\$16,606 29	
			\$16,694 40.

DISBURSEMENTS.

Office expenses	\$	259 24	
Postage		264 23	
Minutes State Convention		135 16	
Mission envelopes and pledge cards		66 75	
Stationery and printing		140 15	
Traveling expenses of Secretary		204 85	
Traveling expenses of agents		270 41	
Traveling expenses of members of Board		59 42	
Traveling expenses of Co-operative Committee		11 75	
Woman's Central Committee		377 24	
Express and telegrams		31 35	
Secretary's salary, balance on last year		100 17	
Secretary's salary by Foreign Mission Board		700 00	
Secretary's salary by Home Mission Board		+466 62	
Secretary's salary by State Mission Board		215 00	
Interest		20 80	
Office Secretary's salary		650 00	
Statistical Secretary's expense		20 88	
Paid missionaries	13,068 65		
		17,062 67	
Overdrawn		\$	368 27

HOME MISSIONS.

RECEIPTS.

Balance on hand last report, Home Missions	\$	201 36	
Balance on hand last report, Tichenor Memorial Fund		3 65	
Contributions—Home Missions	\$10,218 07		
Contributions—Tichenor Memorial Fund		178 29	
Contributions—Colored Missions and Education		3 25	
Contributions—Amount sent direct by churches	1,279 39		
		\$11,679 00	
			\$11,884 01

* In addition the Board pays \$400 to the Swedish Church in Baldwin county and \$250 to the Selma University.

† Balance due Corresponding Secretary, \$418.34.

DISBURSEMENTS.

By amount paid Home Missions	\$10,216 73	
By amount paid Tichenor Memorial Fund	181 94	
By amount paid, amount sent direct by churches	1,279 39	
		11,678 06
Balance on hand	\$	205 95

FOREIGN MISSIONS.

RECEIPTS.

Balance on hand last report, Foreign Missions	\$	463 52
Balance on hand last report, Miss Kelly		29 50
Balance on hand last report, Miss Hartwell		9 75
Balance on hand last report, Bible woman, China		8 00
Balance on hand last report, Miss McKenzie's Hospital		10 00
Balance on hand last report, Japan		1 48
Contributions, Foreign Missions	\$13,263 70	
Contributions, Miss Kelly	662 43	
Contributions, Miss Hartwell	480 06	
Contributions, Bible woman, China	30 00	
Contributions, Japan	10 75	
Contributions, Para Chapel	58 25	
Contributions, China	510 65	
Contributions, McCollum Chapel	10 00	
Contributions, desk in Miss Kelly's school	30 00	
Contributions, desk in Miss Hartwell's school	30 00	
Contributions, Miss Cynthia Miller	2 50	
Contributions, amount sent direct by churches	2,951 17	
		18,039 51
		\$18,561 76

DISBURSEMENTS.

By amount paid Foreign Mission Board	\$15,191 50	
By amount sent direct by churches	2,951 17	
		18,142 67
Balance on hand	\$	419 09

HOWARD COLLEGE.

Balance on hand last report	\$	6 95
Contributions	412 63	
		\$ 419 58
By amount paid	\$	419 58

SEMINARY.

Balance on hand last report	\$	9 31
By amount paid	\$	9 31

MINISTERIAL EDUCATION.

Balance on hand last report	\$	38 14	
Contributions		460 29	
			\$ 498 43
By amount paid			472 98
			<hr/>
Balance on hand	\$		25 45

AGED AND INFIRM MINISTERS.

Balance on hand last report	\$	236 37	
Contributions		124 61	
			\$ 360 98
By amount paid			100 00
			<hr/>
Balance on hand	\$		260 98

BIBLE FUND—SUNDAY SCHOOL BOARD.

Balance on hand last report	\$	16 55	
Contributions		33 99	
			50 54
By amount paid			47 54
			<hr/>
Balance on hand	\$		3 00

ORPHANAGE.

Balance on hand last report	\$	100 89	
Contributions		1,252 08	
			1,352 97
By amount paid			1,322 62
			<hr/>
Balance on hand	\$		30 35

MARGARET HOME.

Contributions	\$	5 89	
By amount paid			5 89

EAST TALLASSEE CHURCH BUILDING.

Contributions		404 62	
Expenses, postage, printing, etc.		23 60	
			381 02
By amount paid J. W. Jackson			372 92
			<hr/>
Balance on hand	\$		8 10

SPECIAL FUND.

Amount on hand			25 00
----------------------	--	--	-------

SCOTTSBORO BAPTIST INSTITUTE.

Contributions for scholarships			207 50
By amount paid for scholarships	\$	207 50	
By amount paid for repairs and running expenses		600 00	
			807 50
Amount charged to State Missions			600 00

HEALING SPRINGS BAPTIST INSTITUTE,		
Balance on hand last report.....	\$	58 00
From special fund.....		295 08
		<u>353 08</u>
By amount paid for running expenses.....		853 08
Amount charged to State Missions.....		500 00

CHURCH BUILDING FUND.		
Balance on hand last report.....	\$	10 00
Contributions.....		458 50
		<u>468 50</u>
By amount paid.....		468 50

MERRIMAC CHURCH BUILDING.		
Balance due last report.....	\$	327 17
Contributions.....		145 46
		<u>472 63</u>
Balance due.....	\$	181 71

BIBLE AND COLPORTAGE.		
Balance on hand last report.....	\$	1,140 68
Contributions.....		20 58
Bibles and books sold.....		1,356 04
		<u>2,517 30</u>
By amount paid.....		1,026 24
		<u>\$ 1,491 06</u>

TRACT FUND.		
Balance on hand last report.....	\$	5 57
Contributions.....		90 76
		<u>\$ 96 33</u>
By amount paid.....		94 48
		<u>\$ 1 85</u>

RECAPITULATION.

CONTRIBUTIONS FOR ALL PURPOSES FOR THE YEAR 1904-1905.

State Missions.....	\$14,639 67
Home Missions.....	11,679 00
Foreign Missions.....	18,039 51
Aged and Infirm Ministers.....	124 61
Bible and Colportage.....	20 58
Orphanage.....	1,252 08
Ministerial Education.....	460 29
Howard College.....	412 63
Merrimac Church Building.....	145 46
East Tallassee Church Building.....	404 62
Tract Fund.....	90 76
Sunday School Board, Bible Fund.....	33 99
Church Building Fund.....	458 50
Scottsboro School.....	207 50
Healing Springs School.....	295 08
Margaret Home.....	5 89
Special Fund.....	25 00
Total.....	<u>\$48,295 17</u>

I have this day examined the within report of W. B. Crumpton, Secretary, for the period named therein, and find the same correct, with all payments supported by proper vouchers. This July 18, 1905.

GEO. W. ELLIS, *for Auditing Committee.*

SUMMARY OF WORK FOR THE YEAR.

Total number employed—	
Teachers	8
Secretary and Assistant	2
Missionaries	95
	—
Days of service	105
Miles traveled	11,569
Sermons delivered	59,756.
Addresses made	6,587
Churches constituted	1,270
Number of persons baptized	22
Baptized by others in connection with labors of missionaries	810
Received by letter	1,156
Restored	1,335
Sunday schools organized	96
Ladies' Missionary Societies organized	74
Number of visits to preaching stations	43
Number of churches visited	824
Subscribers to religious papers secured	698
Pages of tracts distributed	813
Prayer meetings organized	65,000
Prayer meetings held	114
Number of visits made in the homes	1,413
Number of books and Bibles sold	20,369
Value of books and Bibles sold	2,103
Money collected for meeting houses	\$833 30
Money collected for missions	9,863 67
Money collected for ministerial education	4,439 94
Money collected for Orphanage	164 50
Money collected for Christian education	390 09
Money collected for indigent ministers	94 50
Institutes, colored ministers	42 61
	19

The report was referred to a committee consisting of Arnold S. Smith, C. C. Pugh, W. J. D. Upshaw, G. D. O'Reer and LaFayette Cooke.

(See Items 20, 57.)

10. The Convention Sermon was preached by C. C. Pugh, from the text: "But of him are ye in Christ Jesus."—1 Cor., 1:30.

FRIDAY AFTERNOON.

11. C. C. Heard led the devotional exercises.

12. The President appointed committees to report at this session as follows:—

Nominations—George W. Ellis, C. S. Rabb, S. Lacy, J. F. Gable, J. E. Herring, H. C. Reynolds, Perry Henderson, W. M. Murray, F. H. Watkins.

(See Item 37.)

Time and Place—J. B. Davie, S. P. Lindsey, A. J. Preston, W. C. Davis, J. W. Beasley, J. J. Hagood, E. P. Smith, J. W. Bates, A. J. Johnson.

(See Item 36.)

13. J. M. Shelburne, President of the Board, read

REPORT OF BOARD OF MINISTERIAL EDUCATION.

With present educational facilities in our country so abundant, so accessible and so efficient, together with the generally prevalent enthusiasm for education, one may easily be led to say that any one who really desires an education, need not be without it. And there is great truth in this statement—so much indeed, that it needs scarcely be changed, in order to accurately describe the situation.

Never before in the history of our country, or indeed of any country, have the possibilities and triumphs of education been so manifold and so gracious—never before has education been so genuine, and never before has human kind had so intelligent, skillful and faithful ministry. Trained minds, and hearts, and hands by the thousand, in all the walks of life, are making ready a royal way for the coming of the sons of men—a way not devoid of struggle indeed, but a way in which struggle can not be in vain.

But to conclude that this leaves nothing further to be desired, and that our educational responsibility toward the rising life about us is at an end, would be not only illogical and short-sighted, but foolish and even criminal.

Your committee is convinced that at no time has our denomination had so grave and far-reaching responsibilities in connection with education as now. The education of our ministers has always been desirable and important, but *now* it is a sheer necessity. Our responsibility toward our young preachers seems to us to be about as follows:

To prepare a suitable school or schools. This, with much sacrifice and with unspeakable solicitude, you have gone a long way toward making. At this point, with some pardonable pride, you can point to Howard College and the Southern Baptist Theological Seminary at Louisville, Ky. For ministerial equipment, to Alabama Baptists, these schools are equally important; they together are one. If you are not satisfied with these, if they are not what they should be, then, in the name of God, do for them what needs to be done. Both these schools of your creation, manned by thorough-going Christian teachers, the best the denomination affords, receive, welcome and educate our Preacher boys without one cent of tuition, and at the same time reduce living expenses to a minimum.

A second obligation of the denomination to its young preacher is to enthuse him with a desire to be educated. Young men called of God to preach are, as a class, the most alert and ambitious of Christians. Most of them come from communities, and not infrequently from families, of exceedingly meager advantages for inspiring the young. The young preacher's ambition needs to be touched and possibly his low ideals to be rebuked. He must be shown the glories of a career for God, and must be told of the school which awaits him. For this very important service, we shall have to depend very largely upon the faithful, devoted pastor.

A third obligation of the denomination I shall name is that of bringing the boy and the school together. In this important achievement there are sometimes several steps.

After the young preacher has begun to feel the need of training, then the man who draws him and tells him of the school and leads him to purpose to go,

is his real friend. Then to assure him that he can attend college, if he will, needs much to be done. A college, even though not fifty miles away, is a very shadowy something indeed to the average country boy. Tell him what other boys such as he have done, and tell him how they did it. No one can do this so well as the pastor. Now it is just at this place that your board finds use for your offerings to this work. It means more than you can guess to be able to tell the young fellow that his denomination has his needs in mind, and are ready to come to his help. That assurance has led many a noble boy to try; and the trial ended in a career of unspeakable blessing to the preacher, to the denomination and to all mankind.

To get the young preacher to college, to keep him there, and to keep him there to his best possible advantage, is why you give your money. To join him to the school you have made for him, and to keep him joined is our work.

Your Board has accepted this duty in good faith, and has gone about its work. We take it for granted that it is the desire of the convention that we make it possible for each worthy young preacher to take advantage of the benefits of our schools.

Your offerings have not been adequate. Had we done what we desired to, we would have been obliged to report a deficit of at least one thousand dollars. After the strictest economy and distinct disappointment to some of our very best men, there is a deficit of about four hundred dollars.

During the year 1898-1899 we had studying in Howard college eighteen ministerial students; in 1899-1900 twenty-five; in 1900-1901 twenty-seven; the next two years the number was about thirty; in 1903-1904 the number was forty-two; during the last year we had in both Howard college and the Seminary about fifty-five ministerial students.

FINANCIAL STATEMENT.

Receipts.....	\$1,570 77
DISBURSEMENTS.	
Paid to Treasurer of Seminary.....	\$ 686 81
Paid to Treasurer of Howard College.....	954 20
Paid for stationery and incidentals.....	5 10
Paid to individual students.....	318 28
Total.....	\$1,964 39
Deficit.....	393 62

J. M. SHELBURNE, *President.*

14. B. F. Ellis, President of the Board of Trustees, read

REPORT OF JUDSON COLLEGE TRUSTEES.

We have the honor to submit this our report of the sixty-seventh session of Judson College.

As Baptists and as Christians, we have abundant cause for profound gratitude to our Heavenly Father, for the loving watch-care and manifold favors with which in His good providence He has blessed the institution during the past year.

The health of the school during the session was excellent, there being no case of serious illness among the pupils during the session, and but one among the faculty, which occurred a few days before commencement.

It is gratifying to us to be able to report the largest enrollment of pupils in the history of the institution. Three hundred and three pupils were enrolled during the session, and something over sixty were turned away for want of dormitory room.

The faculty, assistants and officers of the Home department numbered thirty-three. President Patrick in his last annual report to the Board of Trustees, paid a high tribute to the efficiency and faithfulness of the members of the faculty, and all bear witness to the moral beauty of the lives of the pupils; and it is with special pleasure and gratitude that we make mention of the deep religious interest manifested by them during the session; most all of them who were not church members, having made public profession of faith in Jesus, the Christ.

The financial condition of the institution is good; and we are satisfied that in another year the remaining indebtedness incurred by the building and equipment of the Auditorium can be discharged, and the institution reported out of debt.

It is further gratifying to report, that the prospects for a full school next session, as indicated by the correspondence, are very flattering, and we feel reasonably sure we will have all the pupils we can accommodate.

In view of the fact that sixty or more pupils were turned away last session for want of dormitory room, it is the opinion of the Board that the Convention is face to face with the problem—"Whether we will try to hold the school to the capacity of the present buildings, or enlarge the buildings so as to meet the requirements of the seemingly ever increasing patronage."

Profoundly impressed as we are, with the mighty influence for good exerted by the pupils of the institution, in the homes of our people, in the churches and in all the relations of life; we would *submit* to the convention for its *serious* consideration and solution of this weighty problem.

By a resolution passed at the regular annual meeting of the Board of Trustees in 1904, we are instructed to report the names of the Trustees attending the meeting of the Board to the Convention. The names of the members who attended the meeting in May last, are as follows, viz: B. F. Ellis, Pres't; T. T. Daughdrill, Sec'y; J. F. Pope, G. G. Miles, W. A. Davis, Dr. J. P. Hailey, Dr. C. A. Wilkerson, Ernest Lamar, Rev. Dr. A. J. Dickinson and G. G. Miles.

In conclusion, the Board desires to express its appreciation of the *eminent* ability displayed by Pres't Patrick, assisted by the faculty, in the management of the Institution during the year.

The term of office of Trustees Wm. A. Davis and G. G. Miles expire this year.

Respectfully Submitted.

B. F. ELLIS, *Pres't Board of Trustees.*

T. T. DAUGHDRILL, *Sec'y.*

(See Item 23.)

15. W. B. Crumpton, a Trustee, read

REPORT OF TRUSTEES OF HEALING SPRINGS INSTITUTE.

There being no chance to get the Board of Trustees together, the writer of this report, under direction of the State Board of Missions, employed teachers and had a school opened at Healing Springs September 7, 1904. With the money secured from the sale of timber and from special funds contributed by friends the sleeping rooms of the dormitory were furnished, the building repaired and partially painted, and a building erected adjoining the main building which furnished a dining room, music room and kitchen. Not until June 6, after the close of the school, were the Trustees gotten together and organized.

The first session was as prosperous as could be expected. Seventy-six were enrolled. The session continued eight months. Prof. W. A. Windham proved himself an industrious, faithful teacher. He had the assistance of three lady teachers.

The school is greatly in need of rooms for boys, where they might form messes and live at the lowest possible rate. If a school building could be erected, so that the main building could be used entirely as a dormitory for girls, we feel sure it could be filled with boarders.

Our buildings are only partially painted. Our school rooms are seated with old, home-made pine seats, which have been in use for many years. We need modern school furniture and additional furniture for our girls' dormitory. Twelve or fifteen hundred dollars would erect the needed buildings, pay for the furnishing and finish the repairing.

We have employed Prof. Windham for another year, who will select a faculty, to be approved by the Trustees. We know of no reason why the Baptists of southwest Alabama may not have at Healing Springs a school to be proud of. The Mobile, Clarke County, Bigbee and Antioch Associations each appoint one Trustee, to act with the five appointed by your body.

We are glad to report a railroad nearing completion within a mile and a half of our property. Mr. Pettus, proprietor of the springs, has shown every courtesy to our teachers and pupils.

Prof. Windham and his wife are now canvassing for the school, and we believe the next will be a prosperous session.

The terms of all the Trustees expire at this session of the Convention.

Respectfully submitted.

W. B. CRUMPTON, *Pres. Board of Trustees.*

(See Item 57.)

16. John W. Stewart, Financial Secretary and Treasurer, read

REPORT OF TRUSTEES OF ORPHAN'S HOME.

As the report of our Financial Secretary contains the information needed in this report, it is hereto attached and made a part of this report.

REPORT OF FINANCIAL SECRETARY.

In making my twelfth report I feel a deep sense of the fact that the hand of Providence has been in a strange manner upon us this year. The year to us has been one of lights and shadows.

SHADOWS.

Last October Mrs. Clara W. Ansley, who had been with us at the beginning of our work as matron, and who had been making her home with us for the last two years, passed away, after battling bravely against disease for more than a long weary year. It was a great pleasure to the other workers to give this old worker a home in the bosom of the family which she helped to create, now that the evening of life had come, and she needed something of the ministry of kindness which she had shown to others during the years of her active life. Her body lies in the center of the lot of ground made sacred by the mounds that mark the resting place of our children who have passed away. The shadow caused by this death had passed away in part only when a deeper shadow and a heavier grief came to us by the death of Brother J. D. Pittman, our beloved Superintendent, who was called from his work on the 11th day of March of the present

year. In the very midst of a life of great usefulness he heard the summons, and went from the high land of life's meridian in obedience to the call of his Master, whose he was and whom he loved to serve. The shadow cast by this untimely death still lies across our work, but we bow in humble submission to the behests of our Lord, and seek with our remaining powers to do the work from which our fellow-workers have been called.

In addition to these deaths there have been five children claimed by death during the year. Four of these were young infants that were sent to us in so low a state of health that to tide them over the crisis was impossible. The other was a small boy who had been all his life a sufferer from defective heart action.

SOME OF THE LIGHTS.

Perhaps there has not been a year since our Home was started that so much interest was manifested in the welfare of the orphans committed to our care. New friends have risen and former friends have grown stronger. Special mention should be made of the gift of a car of corn given by friends mainly in Jackson county, which has served a great purpose with us, and we gratefully commend their benevolent act to others, and pray a blessing may abide upon the givers.

A BEQUEST.

We are deeply grateful and much moved by the thoughtful concern of one of the old saints of the Lord in leaving a portion of her goods to our institution. Mrs. Mary Ann Ray, of Deatsville, Ala., though she had lived to be more than ninety years of age, still kept in mind her purpose to remember the Orphan's Home. Her will provided that the Home should have what was left of her estate after certain bequests were paid, and there has come to us \$500 from this source, and when final settlement is made it is thought there will be something more.

Our crop of oats, corn and vegetables has not been so good this year as it was last, and the hay perhaps will not be so abundant as it was last year; but our supply of milk and butter has been better this year than it ever has been since our work started, the supply for June having been quite a hundred pounds a day more than any previous month.

STATISTICS.

INCREASE—Girls, 17; boys, 24; total, 41.

DECREASE—By adoption—Girls, 1; boys, 2; total, 3. By discharge—Girls, 7; boys, 3; total, 10. By death—Boys, 5; total, 5. By return—Girls, 11; boys, 7; total, 18. In Home July 1, 1905—Girls, 58; boys, 54; total, 112.

FINANCES.

On hand July 1, 1904.....	\$ 123 61
Offerings during year	11,229 32
Loans during year	2,300 00
Bequests during year.....	500 00
Sundry income.....	31 45
	<hr/>
	\$14,184 38

CREDITS.

Current expenses	\$10,467 74
Loans paid	2,300 00
Hay barn	500 00
Yard fence	316 48
Scott Cottage heating plant	265 00
	\$13,849 22

On hand July 1, 1905	\$ 335 16
We owe	1,140 00

Respectfully submitted.

JOHN W. STEWART, *Financial Secretary.*

This is to certify that I have examined the accounts of J. W. Stewart, Financial Secretary of the Orphan's Home, and find the same correct.

W. B. IVEY,
Chairman Auditing Committee.

(See Item 41.)

17. The President submitted

REPORT OF DIRECTORS.

Your Board of Directors made the usual appointments of messengers to the Southern Baptist Convention. We have had no duty to perform other than said appointment since your last session.

G. I. COMER,
President Board of Directors.

18. M. M. Wood, Statistical Secretary, read

REPORT OF STATISTICAL SECRETARY.

The statistical report by churches called for at the last session of the Convention has been prepared and is now being printed.

Of the eighty Associations in the State, I succeeded in getting minutes from all except the Cherokee county and Mt. Moriah, representing 33 churches and 1,898 members.

From the 78 minutes secured the following facts have been gleaned, viz.:

Total number of churches	1,884
Number represented at Association, 1904	1,575
Number not represented	309
Number reporting contributions—	
To missions	1,389
To education	790
Or Home and other benevolence	1,160
Number of Sunday schools	928
Sunday school enrollment	40,864
Number of baptisms	8,968
Number of members	147,125

Number of Associations co-operating in State, Home and Foreign Missions through our boards, as indicated by mission reports and money paid by order of

the Association, 69 (of which 41 have apportionment tables in their minutes), composed of 1,350 churches and 120,000 members.

Five Associations with 37 churches and 2,054 members are non-committal, and two Associations with 49 churches and 2,700 members are against co-operation with our boards.

Expenses of this office from July 1, 1904, to July 15, 1905, \$8.52.

The list of Ordained Ministers contains 1235 names.

M. M. WOOD, *Statistical Secretary.*

19. J. R. Brown, Superintendent for the Home Mission Board of Mountain Schools and Missions, addressed the Convention regarding his work.

20. The subject of State Missions was discussed by W. B. Crumpton and "Missions in My Field" by R. E. Paulk, C. T. Culpepper, W. J. E. Cox and J. B. Keoun.

(See Items 9, 15, 28, 34, 57.)

21. M. B. Wharton, R. H. Tandy and E. M. Stewart spoke of the indebtedness existing on the church in Sheffield, and the Convention thereupon subscribed \$452.66 in cash and pledges towards its liquidation.

22. The Convention took a trolley ride between the afternoon and night sessions tendered by the business men of Sheffield, for which courtesy the thanks of the Convention were tendered on motion of R. E. Pettus.

(See Item 52.)

FRIDAY NIGHT.

23. The Convention was addressed in the interest of Judson College by A. J. Miller, J. M. Frost, Richard Hall, J. P. Shaffer and R. G. Patrick.

(See Item 14.)

24. A. G. Moseley read

REPORT ON FOREIGN MISSIONS.

When the disciples were on trial for preaching the glad tidings, and the question of their fate was in the balance, a man of wisdom put the question: "Is it of God?" If not it will come to naught; if it is—beware, lest we be found fighting against God. If we belong to God, are loyal to Him, this "is it of God?" is the only question for us to determine.

Foreign Missions *is* of God. God's voice is heard in the commission, God's hand is seen in its execution. The command "Go ye," was just as truly the

words of God as was the call to the child Samuel in Shiloh of old. That this is a divine command we receive as a truth, but the force of the truth comes to us as it should only when we consider how closely the commission was linked to the humiliation of our Savior and the glorification of our Lord. But it was not enough that we should hear God's voice in the commission. He has manifested the hand of His help in that commission's execution. On the day of Pentacost, in the days of the dispersion and through the ministry to the Gentiles, there was the constantly extended hand of His helpfulness, and now, in modern world-wide missions, the presence of His power is unmistakable. The recent increase in men, in money, in fields, in converts and in missionary sentiment is too great to be accounted for apart from the help of His hand.

To our own Southern Baptist Convention work there is the marvelous record of eight years without debt in the face of persistent enlargement of the work. Year after year we have put Him to the test, and He has not only given the men and the means for the enlargement, but a study of results reveals the fact that these have increased in larger proportion than have the efforts put forth. The present status of our work is as follows:—

Fields of work—Africa, China, Japan, Argentina, Brazil, Italy and Mexico—	
Number of churches.....	194
Preaching stations.....	296
Missionaries.....	181
Native helpers.....	269
Baptisms past year.....	2,231
Present church membership.....	11,423
Houses of worship.....	132
Sunday schools.....	170
Number of scholars.....	5,496

The fifty missionaries sent out the past year greatly exceeds the number of any past year. In addition to sustaining the men now on the field, and sending an increasing number of reinforcements, there is now the pressing need of a large forward step in equipment. First, larger and better houses of worship must be built if we seize aright the opportunities that are before us on our various mission fields. Our own experience here at home in the matter of inadequate houses of worship convinces us of the urgency of this need. Second, the need of homes for our workers. Those of us who heard Brother Joshua Levering at Kansas City were made to sympathize keenly with the need of supplying our brethren at the front with suitable homes for themselves and their loved ones. Third, buildings for our training schools and hospitals for our medical work. To supply these needful equipments for better health and better work there is need for not less than one hundred and thirty-five thousand dollars. This, of course, must be done in addition to keeping up the current expenses.

At the last session of the Southern Baptist Convention our beloved Secretary closed his report with these words:—

“Several years ago we were lacking in means to prosecute the work; we prayed to God and He graciously opened the hearts of our people. Then we found it difficult to get enough workers; again we made special prayer and God has wonderfully answered us. Not only have we recently sent out fifty new workers, but there are others under appointment to go soon, and a number of others are applying for appointment. It seems to your Board that it would be well now to join in earnest prayer that God would send a gracious refreshing upon our missionaries and the native laborers and their work, that thousands of souls may be gathered into His kingdom. We have a great God, and He is a prayer-hearing God. Having opened the hearts of His people to send, and many to go, we can surely look to Him in faith for a gracious revival. We suggest

that at the Convention special prayers be made for the conversion of the heathen, and that we agree as touching this one thing to plead with our God all through the year."

This request for prayer we pass on to you, and to it we add another. Ours is prayer that our own State may catch the spirit of tremendous enlargement in Foreign Missions that is now thrilling a number of the States of our Convention.

A. G. MOSELEY, *Chairman.*

The subject was discussed by A. G. Moseley and J. W. McCollum, and, after prayer by R. J. Willingham, the report was adopted.

(See Item 42.)

SATURDAY MORNING.

25. Devotional exercises were conducted by H. R. Arnold.
26. The Secretary read

REPORT OF R. F. MANLY, TREASURER OF HOWARD COLLEGE ENDOWMENT FUND.

By reference to Section No. 19, on pages No. 21 and 22 of the minutes of the Alabama Baptist State Convention, held at Anniston, Alabama, July 20th, 1904, it will be seen no funds or securities of any kind or character were left in my custody or charge at that time, and since that date no funds or securities of any kind have been paid in or turned over to me.

R. F. MANLY, *Treasurer.*

(See Items 31, 32, 63.)

27. J. G. Harris made an appeal for the Moundville Church building.

28. The Secretary read the following in reference to

ELDRIDGE SCHOOL PROPERTY.

We, the undersigned, stockholders for ourselves and for others, agree to make proper deeds to the West Alabama Male and Female College, including the five acres of land laid off and described in the deed to said lands, to said College or its trustees, to the Alabama Baptist State Convention; *Provided*, Said Convention will operate a school in said building, and on said lands. We further agree and appoint Rev. A. N. Reeves, to represent and contract said school property to said Convention.

C. C. KELLEY,
*MRS. M. E. THOWGOOD,
MRS. M. E. KELLEY,
JNO. T. KELLEY,
J. A. KELLEY.

* With the understanding that I get one scholarship.

The communication was referred to the committee appointed to consider report of State Board of Missions.

(See Items 9, 57.)

29. J. M. Frost, its Corresponding Secretary, addressed the Convention regarding the work of the Sunday School Board.

(See Items 46, 58.)

30. On motion of J. V. Dickinson it was

Resolved, That we learn with great pleasure of the completion of a book on "The Moral Dignity of Baptism," by Dr. J. M. Frost, and we urge its immediate publication by our Sunday School Board, if satisfactory arrangements can be made with Dr. Frost.

31. The interests of Howard College were discussed by A. P. Montague, W. J. E. Cox, M. B. Wharton, J. M. Shelburne, L. O. Dawson, J. A. Hendricks, F. W. Barnett, J. F. Gable, T. V. Neal and W. R. Ivey, and subscriptions were taken for the Christian Education Fund, amounting to \$4,000, and A. P. Montague having announced a proposition from the American Baptist Education Society, on motion of L. O. Dawson it was

Resolved, 1. That this Convention hears with great joy of an offer made to the Trustees of Howard College of the sum of \$25,000 by the American Baptist Education Society, upon the condition that the Baptists of the State raise an additional sum of \$75,000.

2. That we accept the proposition and enter at once upon the work, asking that the President of the College give himself especially to this task during the time needed for its accomplishment.

(See Items 26, 32, 63.)

32. On motion of W. J. E. Cox the resignations which had been tendered by J. M. Falkner and T. G. Bush as Trustees of Howard College were accepted, and the Committee on Nominations was instructed to suggest their successors, and the same committee was directed to recommend an Endowment Committee, with A. P. Montague and D. L. Lewis as two of the members.

(See Items 26, 31, 63.)

SATURDAY AFTERNOON.

33. Devotional exercises were led by J. W. O'Hara.

34. W. B. Crumpton read

REPORT OF TRUSTEES OF SCOTTSBORO BAPTIST INSTITUTE.

The president of the Board of Trustees being absent on account of sickness, the three members of the Board present ask the privilege of making a report for our school:

There were in attendance during the past session over a hundred pupils. The work done was of a high order, giving perfect satisfaction to the patrons. Four teachers were employed. We are glad to report a growing attendance from the country. The school is not self-sustaining. We believe it will become so in a few years. We feel sure it is making friends in Jackson county, and it needs but to be known in the adjoining counties to be popular there. We hope to see the day when it is endowed, the tuition reduced and its halls thronged with students.

The building was in need of repairs, and we instructed the principal to expend a small sum in putting it in shape for the next session. Last winter the furnaces gave out, and the pupils suffered; some left the school on account of the cold.

It was our intention to bring before your body the condition of the furnaces, and ask for the authority to borrow the money, if necessary, to make the building comfortable for the winter. Because of a misunderstanding, a contract was let for all the repairs and new furnaces, and the work is now being done. We regret this, for we did not intend to go beyond the instructions of the Convention in a matter so important.

We are forced, therefore, to ask that the Trustees be allowed to make the best arrangements possible with reference to the improvements now being made.

We have contracted with Prof. W. L. Yarbrough, a graduate of Howard College and a teacher of reputation, as principal. He has canvassed diligently for several weeks, and is greatly encouraged over the prospects for the next session. Among the next year's pupils, we know of three young ministers who will be in attendance.

Respectfully submitted.

W. B. CRUMPTON,
W. T. ROBERTS,
R. L. BUTLER.

The report was referred to the committee appointed to consider the report of State Board of Missions.

(See Items 9, 57.)

35. Paul V. Boman presented report of the Co-operation Committee. It was discussed by L. O. Dawson, J. M. Shelburne, A. G. Moseley, A. P. Montague, J. V. Dickinson, W. B. Crumpton, B. H. Crumpton, John W. Stewart, G. G. Miles, P. V. Bomar, W. J. E. Cox, Joseph Shackelford, C. S. Rabb and W. A. Parker, and, after the adoption of an amendment proposed by John W. Stewart, changing apportionment for Orphan's Home from \$7,000 to \$12,000, the report, as amended, was adopted as follows:—

REPORT OF CO-OPERATIVE COMMITTEE.

Your committee recommends that we strive to raise during the next conventional year at least the following amounts for the different causes :—

Foreign Missions.....	\$27,000
Home Missions.....	20,000
State Missions.....	20,000
Orphans' Home, current expenses.....	12,000
Denominational Education, current expenses.....	6,000
Ministerial Education.....	2,000
Aged and Infirm Ministers.....	1,000
Bible and Colportage Fund.....	1,000
Total.....	\$89,000

There are a great many systems that have advantages and disadvantages as well, but your committee, after trying to weigh the different plans suggested in our own State and in others, beg to submit the following schedule of offerings for State-wide application :—

January.....	Ministerial Education
February.....	State Missions
March.....	Home Missions
April.....	Foreign Missions
May.....	Associational Missions
June.....	State Missions
July.....	Bible and Colportage Fund
August.....	Aged and Infirm Ministers
September.....	Denominational Education
October.....	Home Missions
November.....	Orphans' Home
December.....	Foreign Missions

April and December are given to Foreign Missions because the former is just before the meeting of our Southern Baptist Convention, when the needs of this Board are prominently set forth to the people in our religious newspapers, and the latter is when our women are engaged in making a special effort to raise an offering for this great cause, and their work will necessarily put the people to thinking about this department of the work.

Feeling that a large advance should be made in Home Missions, we have given to this great cause March and October. It was thought that the Thanksgiving month would be a good time in which to make offerings to our Orphans' Home. It will thus be seen that the Committee has labored to bring each department of our work to the attention of the people at a time when their greatest interest could likely be aroused, and most liberal gifts be secured.

We recommend that the committee meet as soon after the Convention as possible, and apportion to each one of the Associations an amount in proportion to their ability and development in the grace of giving, and that the Secretary of Missions be requested to do all in his power to get the Associations to adopt the amounts asked of them. We recommend further, that a co-operative committee be appointed in each Association, whose business it shall be to apportion the amounts for the different objects to each one of the churches, to keep the matter before their attention at the proper time all during the year, and in every way to encourage all of the churches to make an offering for each one of the causes at the time set out in the schedule.

P. V. BOMAR, *for the Committee.*

36. J. B. Davie submitted

REPORT ON TIME, PLACE AND PREACHER.

The Committee on Time, Place and Preacher recommend that the next session of the Convention be held in the First Baptist Church at Talladega, Ala., beginning on Wednesday (18th) before the fourth Sunday in July, 1906; that W. M. Blackwelder preach the introductory sermon or J. M. Shelburne, alternate; and that the programme be prepared by a committee consisting of T. M. Callaway, J. H. Foster, C. J. Bentley, William A. Davis, G. A. Joiner, E. H. Dryer and D. P. Oden, Sr.

Fraternally submitted.

J. B. DAVIE, *Chairman*,
A. J. PRESTON,
A. J. JOHNSON,
E. P. SMITH,
J. J. HAGOOD,
J. W. BEASLEY.

The report was adopted.

(See Item 12.)

37. George W. Ellis read

REPORT ON NOMINATIONS.

The Committee on Nomination of Officers and Boards recommend the following brethren for the positions respectively assigned to them:—

Statistical Secretary—M. M. Wood.

Treasurer—R. F. Manly.

Auditor—S. P. Fowlkes.

Directors—President, Vice-President, Secretary, Treasurer *ex-officio*, and W. B. Crumpton, O. F. Gregory, G. G. Miles, George W. Ellis, H. S. D. Mallory, F. P. Nichols, H. J. Willingham, F. H. Watkins, W. A. Taliaferro.

State Board of Missions—R. E. Pettus, W. D. Hubbard, H. S. D. Mallory, C. A. Stakely, W. J. Elliott, W. G. Curry, G. G. Miles, to succeed those whose terms expire in 1905.

Board of Ministerial Education—J. M. Shelburne, C. C. Jones, Austin Crouch, J. A. Hendricks, L. M. Bradley, R. S. Gavin, A. L. Smith, J. F. Gable.

Howard College Trustees—D. L. Lewis, W. P. McAdory, J. B. Ellis, Jr., J. T. Davis, A. C. Davidson, J. G. Lowrey, H. C. Reynolds, J. T. Ashcraft, to succeed those whose terms expire in 1905; S. L. Fuller, to succeed T. G. Bush, resigned; J. S. Carroll, to succeed J. M. Faulkner, resigned.

Judson Trustees—William A. Davis and G. G. Miles, to succeed themselves.

Orphan's Home Trustees—J. W. Stewart, C. C. Rabb and C. L. Gay, to succeed themselves.

Healing Springs Institute Trustees—W. B. Crumpton, W. J. E. Cox, J. H. Riffe, S. A. Adams and T. E. Tucker.

Scottsboro Institute Trustees—R. L. Butler, W. T. Roberts, C. T. Starkey, E. W. Garland, W. W. Lee, W. E. Pettus and W. B. Crumpton.

Endowment Committee of Howard College—A. P. Motague, W. J. E. Cox, D. L. Lewis, J. B. Ellis, J. W. Minor, J. H. Foster and H. C. Reynolds.

We recommend that this Endowment Committee be empowered to add to their number, and that the Board of Directors appoint delegates to Southern Baptist Convention, American Baptist Education Society, the General Convention of Baptists of North America and the World's Baptist Congress.

Fraternally submitted.

GEORGE W. ELLIS, *Chairman*.

The report was adopted.

(See Item 12.)

38. The church at Alabama City having asked the Convention to convey to that church its title to the church lot there, on motion of G. G. Miles, after discussion by W. B. Crumpton, J. M. Solley, R. E. Pettus and J. B. Keown, it was voted to refer the matter to the State Board of Missions for examination, a deed for the property to be executed by the President and Secretary if the Board should so advise.

39. The subject of ministerial education was discussed by Arnold S. Smith, J. M. Shelburne and W. J. E. Cox, and on motion of J. M. Shelburne a committee consisting of S. S. Broadus, A. P. Montague and J. M. Shelburne was appointed to see Chancellor Simpson in reference to securing funds for ministerial education from certain funds in his hands thought to be available for this purpose.

(See Item 13.)

40. A telegram of greeting from W. W. Lee, detained by illness, was read as follows: "Greeting to the brethren—Isaiah 54:2," to which, on motion of R. E. Pettus, the Secretary replied as follows: "Convention sends love—1 Thess., 1:2-4."

41. The subject of the Orphan's Home was discussed by C. S. Rabb, J. W. Stewart and J. F. Gable, and a cash collection was taken for the Home, amounting to \$78.30.

(See Item 16.)

42. R. J. Willingham addressed the Convention regarding foreign missions.

(See Item 24.)

SATURDAY NIGHT.

43. George B. Eager, Professor of Biblical Introduction and Pastoral Theology therein, spoke to the Convention concerning the Southern Baptist Theological Seminary.

44. J. W. O'Hara presented

REPORT ON HOME MISSIONS.

We, your committee, submit the following report: The past year has been a season of blessing and divine favor on our land, and we bow in humility and gratitude before our God in recognition of His visitation and gracious remembrance. The year has been signally marked with achievement and progress. The 718 missionaries of the Board, the efficient Secretary and the strong, faithful State Secretaries have been by no means idle, but have deposited something in every golden moment. They have traveled thousands of miles and made hundreds of addresses and sermons. These efforts have not been in vain. The churches have responded with \$137,578.87, and God has given 10,551 souls in baptism; 209 churches have been constituted, 539 Sunday schools organized, 205 houses of worship built and improved, and much done for the educational interests of the mountain section. We rejoice that the Board was able to give \$10,000 to Memphis and \$25,000 to New Orleans. These were timely gifts, and saved some weak, struggling churches, and we believe the cause in these stragetic points has been strengthened.

The work in Cuba is attended with the same favorable conditions and splendid results. We have a foothold in Panama, and will have work in operation on the Isle of Pines soon. Through the wise and opportune selection of Rev. A. J. Barton as Field Secretary, to whom was especially committed the negro work and interests, we have now a much better result and understanding of this difficult yet important work.

These are some of the visible results of the year's labor, but do not begin to measure the result and influence from 88,016 sermons and addresses, 174,751 religious visits, together with 24,354 Bibles and Testaments sold and 2,746,232 pages of tracts distributed. God and eternity alone can reveal these. We praise Him for all.

However, are the achievements of the past sufficient? Nay, verily. The call is long and loud for greater efforts. There are in the West 2,500 churches without houses of worship. Missouri and Arkansas have 150 important towns without Baptist service. Louisiana has 22 towns from one to 6,000 and 24 parish or county seats without a Baptist church. Texas has unbroken sections of continued destitution as large as some of the States.

The mountain population is naturally Baptist. Baptist heritage of untrained and uneducated boys and girls is amazingly rich. Cuba is another name for opportunity. Panama and the Isle of Pines clamorously call for help.

The mighty tide of foreign immigration has already surcharged our cities and is flowing into rural sections with wonderful rapidity. It is a God-given opportunity, and we must seize it. If we do not there will be a horde of uncontrollable evils to which future generations will fall heir.

The work among the negroes calls piteously for the help of the white brother, and evangelism raises a clamor of a thousand tongues from the mountain fastness to the broad swelling plains of the West.

This vast array of needs and long list of calls is the work and responsibility of the Home Mission Board, and her responsibility is that of the churches of the South. Hence it is a responsibility to be shared by each individual. Can we hope that every one of the 147,000 white Baptists of Alabama will bear his part?

We believe that systematic, intelligent and persistent presentation of the work and needs of the Board will train the untrained, enlist the unenlisted, combine and direct all the forces, strengthen the weak places, cause the desert to become a fruitful field and produce a ten-fold richer return than this year. We

recommend that pastors and leaders use every effort to bring forth the latent powers and mighty reserve of our Baptist people.

We further recommend that our Convention pledge itself to raising the \$20,000 apportioned to Alabama for Home Missions, and that we heartily endorse the request of the Board for \$250,000 from the South to be used in its work.

Respectfully submitted.

J. W. O'HARA,
W. J. D. UPSHAW,
A. A. HUTTO,
H. T. CRUMPTON,
ELDRED M. STEWART,
J. L. GREGORY.

A. J. Barton addressed the Convention on the subject, and the report was adopted.

45. The Convention adopted the following resolution offered by J. V. Dickinson :—

Resolved, That each Board of this Convention is hereby instructed to report as vacancies to be filled the places of all members of the Board who have failed to attend two consecutive annual meetings of the Board.

SUNDAY MORNING.

46. The report on Sunday Schools was read by W. R. Ivey. The report was discussed by W. R. Ivey and G. G. Miles, and its further consideration postponed until Monday, and the time given to remarks addressed specially to the children by G. L. Comer, W. B. Crumpton, G. G. Miles, J. B. Keown, T. W. Foster and G. B. F. Stovall.

(See Items 29, 58.)

47. The pulpits of Sheffield, Florence and Tuscumbia, of the several denominations, were filled by delegates and visitors to the Convention morning and evening.

SUNDAY AFTERNOON.

48. O. F. Gregory read (R. E. Pettus, First Vice-President, in chair)

REPORT ON TEMPERANCE.

There is no single curse which bears so heavily on our modern life, as the curse of strong drink. To the \$1,000,000,000 annually paid to the saloon keepers, must be added the vast amount which represents the cost of the crime produced by strong drink; annually \$450,000,000 the cost of the non-productiveness of the 100,000 drunkards of the land; \$1,000,000,000 and the cost of the maintenance of

those pauperized by strong drink, \$1,000,000,000, a grand total of \$3,450,000,000. We hear a great deal about the revenue to the State and nation, that would be entirely lost if the liquor business were crushed out; but the fact remains that this so-called enormous income only amounts to \$2,500,000. This does not take into account what the liquor traffic costs the homes of the land, nor of what it costs the kingdom of heaven; neither can it put a money value on the suffering it has caused innocent women and little children, nor yet of the agony of the drunkard's lot. Surely in the presence of these facts, together with the baneful influence which the saloon exerts upon the politics of our land, and the morals of the community, the time has come for Christian men to make a united stand against this gigantic evil.

It is a matter for encouragement and thanksgiving that marked progress is being made in putting this evil down, although so much more remains to be accomplished.

At the last meeting of this convention resolutions were adopted, endorsing the anti-saloon league, and appointing representatives of this convention to attend the annual meeting of the American Anti-Saloon League. So far as your committee is concerned, we have not heard of any one from Alabama who was in attendance on this meeting.

In November last a State anti-saloon league was organized, of which our honored secretary, W. B. Crumpton, was elected President; and the representatives of the league will be at this convention to explain its plans of work. For the purpose of this report, it is sufficient to say that the anti-saloon league is an effort to confederate all the temperance forces of the State to create sentiment in favor of passage of a general local option bill by the next Legislature.

While as a whole we are in hearty accord with the purposes of the League, your committee believe that it is absolutely necessary to so guard the workings of such a bill that the ground which has already been won from the saloons shall not be endangered again.

We would therefore suggest that if they will make the county the unit in local option elections that we can hold the towns already won.

It behooves us as a Convention to act wisely, and therefore carefully, before fully committing ourselves to the endorsement of a local option bill whose wording may not, when it is drafted, meet with our conscientious approval. Your committee, therefore, cannot do more at this time than commend the objects for which the League is organized, and recommend that amplest opportunity be given for deliberative conference before we definitely commit ourselves to the measures proposed.

O. F. GREGORY,
J. V. DICKINSON,
W. M. BLACKWELDER,
C. S. RABB.

The subject was discussed by O. F. Gregory, W. B. Crumpton, S. E. Wasson, Acting Superintendent of Alabama Anti-Saloon League, and G. W. Young, Assistant Superintendent of American Anti-Saloon League.

On motion of W. B. Crumpton the President appointed William A. Davis and J. B. Davie as Fraternal Messengers to Alabama Anti-Saloon League, and Joel D. Murphree, Jr., J. V. Dickinson, W. M. Blackwelder and C. S. Rabb to American Anti-Saloon League. The report was adopted.

(See Item 62.)



BAPTIST CHURCH AT SHEFFIELD, ALA.

MONDAY MORNING.

49. Devotional exercises were conducted by T. M. Callaway.
 50. E. W. Stewart read

REPORT ON EVANGELISM.

The committee, appointed "To confer with our Sunday School Board and the trustees and faculty of our seminary, to take into consideration the advisability of having an annual course of lectures in our seminary upon the subject of soul winning, or some feature of evangelism by a wise expert in this department of the Master's work," addressed communications to our Sunday School Board and to the trustees and faculty of our seminary, calling to their attention and commending to their consideration item 57, page 38, of minutes Alabama Baptist State Convention of 1904. The reply from President E. Y. Mullins of the seminary, assures much interest for the students on the part of the trustees and faculty: "In the matter of practical training in lines of Scriptural evangelism." He also said, "The suggestion of our convention would be gladly adopted as soon as funds for doing so are provided." "Meantime attention is being given to the matter in the class in practical theology." Dr. Frost, of the Sunday School Board, said: "He is glad the brethren of the Alabama Baptist State convention have this work of immense importance in mind and in hand." He also promised his co-operation as far as he will be able, to carry on the great work.

Fraternally submitted.

ELDRED M. STEWART,
 THOS. M. CALLAWAY,
 A. G. MOSELEY.

The report was adopted.

51. T. M. Callaway read

REPORT OF PRESS COMMITTEE.

We, the Press Committee appointed at the last session of the Convention, beg leave to report as follows: The chairman of the committee wrote letters to *The Montgomery Advertiser* and to *The Birmingham Age-Herald*, calling attention to the action of the Convention. *The Advertiser* at once made a courteous response through its business manager, and asked if the chairman would furnish a report of the Convention. It developed later that Brother J. W. O'Hara had already made arrangements with the *News* editor to report the proceedings of the Convention. Feeling that Brother O'Hara was fully competent to furnish a good report, the chairman wrote to him that such arrangement was satisfactory.

No response was received from *The Age-Herald*, but your committee understands that this paper has a correspondent at the Convention, who is reporting the proceedings of this body.

Respectfully submitted.

THOS. M. CALLAWAY,
 RICHARD HALL.

After remarks by William A. Davis, G. G. Miles and J. W. O'Hara the report was adopted.

(See Item 52.)

52. On motion of O. F. Gregory, as amended by R. E. Pettus and G. G. Miles, it was

Resolved, That this Convention recognize with grateful hearts the abundant hospitality and perfect arrangements for the comfort of the delegates and visitors to this Convention by the pastors and churches of Sheffield, Florence and Tusculumbia.

2. That we return thanks also to the various denominations for the generous part they have taken in our entertainment and for the use of their houses of worship.

3. That our thanks are also tendered to the railroads of the State for reduced rates, and to *The Birmingham Age-Herald*, *The Montgomery Advertiser* and other papers of this State, and also to *The Memphis Commercial-Appeal*, *Nashville American* and *Chattanooga Times* for their full and correct reports of our meeting.

4. That our thanks are due to the business men of Sheffield for the delightful trolley ride provided for the Convention, and to the following young lads: Bryan Whitfield, Alfred Williams and Jephtha Blake, who so faithfully acted as pages.

(See Items 22, 51.)

53. R. E. Pettus reported that he had bought for Mrs. A. W. McGaha, as directed by the Brewton Convention of 1901, a house and lot, and had paid thereon \$728, and his work having been completed he was released from further service.

54. L. O. Dawson reported that no action had been taken regarding the Summer School (Item 44, 1904), and the committee was continued with J. M. Shelburne as chairman in lieu of A. J. Moncrief, removed from the State.

55. The President appointed standing committees to report at next session as their names appear on second page of cover.

56. M. M. Wood submitted

REPORT OF MEMORIAL COMMITTEE.

The following ordained ministers have passed away since the last session, viz.:

A. Adams, B. F. Brothers, J. L. Causey, H. B. Chappell, H. A. Key, W. N. Reeves, B. B. Nunnally, R. W. Norwood.

A page in our minutes will be set aside to their memory.

Respectfully submitted.

M. M. WOOD, *Chairman*.

After remarks by M. B. Wharton and the President the report was adopted.

57. Arnold S. Smith submitted report of committee to which was referred the report of the State Board of Missions, and reports of Healing Springs Institute and Scottsboro Institute and communication regarding the West Alabama Male and Female College at Eldridge.

The subject of the schools was discussed by B. H. Crumpton, W. B. Crumpton, J. B. Hamberlin, W. J. E. Cox, Arnold S. Smith, A. N. Reeves, A. E. Brown, Superintendent of Mountain Schools of Home Mission Board, W. L. Yarbrough, T. M. Callaway, A. G. Moseley, W. A. Windham, G. G. Miles.

C. A. Stakely spoke on the subject of an Infirmary.

The matter of the Secretary's salary was discussed by W. J. E. Cox, Arnold S. Smith, W. B. Crumpton, J. W. Bates L. O. Dawson, A. J. Preston, J. B. F. Stovall, C. T. Culpepper, J. E. Pierce, and, on motion of M. B. Wharton, the report was amended so as to make salary of Secretary for combined duties of Recording and Statistical Secretary \$50 per year.

The report was then adopted, as amended, as follows:—

COMMITTEE ON REPORT OF STATE BOARD OF MISSIONS.

We rejoice in the good work the Board has accomplished the past year, and in the cheering prospect for increasing usefulness which the report reveals. We give praise to God for the growing number of contributors to the work among associations, churches and individuals, for the faithful labors of missionaries employed, and for the untiring efforts and highly efficient work of our worthy corresponding secretary.

MINUTES EXPENSES.

Your committee would recommend that the statistical tables of associations be printed in the minutes of the convention, and the expense of printing and distributing the minutes be shared by all the Boards of this convention, the State Board of Missions paying 40 per cent. and Howard college, Judson college, the Orphanage and the Board of Ministerial Education, each paying 15 per cent. of the amount necessary to accomplish the work.

We would further recommend that the Secretary of the Convention be paid fifty dollars for his services.

We believe that office expenses and cost of agencies in the work, should be shared alike by the three mission boards, State, Home and Foreign, whom they serve.

MISSION SCHOOLS.

We are glad to note that the work of our mission schools are in fairly prosperous condition. The question of names for these has been raised. Your committee suggests that Scottsboro Institute, and Healing Springs Institute be the names of these schools, respectively. We concur in the suggestion made in the report of the board, that as soon as suitable arrangements can be made, these schools be turned over to the management of school secretary, Rev. A. E. Brown,

of the Home Mission Board. As to indebtedness incurred by repairing our school property at Scottsboro, we would suggest that the board of trustees of that institution be authorized to make the best arrangement possible to cover the same.

It is the sense of your committee that the convention should accept the Eldridge school property which has been tendered us, and operate a school there, upon the condition that the property be put in good repair, and the work be endorsed by the association in which it is located, and those adjacent.

CHURCH BUILDING.

We would recommend that our Sunday schools co-operate heartily in the plan of building at least one mission church a year by their offerings.

BIBLE AND COLPORTAGE.

It is important that the convention give its hearty endorsement to Bible and Colportage work, and authorize the Board to solicit and expend money for the enlargement and establishment of the same.

MEDICAL AND SURGICAL INFIRMARIES.

We are glad our Board has raised the question of a medical and surgical infirmary, and is calling the attention of the convention to the importance of doing something along this line. If time permits, we would be glad for some discussion of the matter to be had.

EVANGELISM AND BAPTIST RALLIES.

We heartily commend the work of evangelism and Baptist rallies, and ask that the State Board of Missions be authorized to advance these interests in every way in keeping with their best judgment.

We concur in the recommendation that the President and Corresponding Secretary be instructed to deed to brother J. B. Hamberlin a small piece of land off the school land of Healing Springs, lying near his home.

Respectfully submitted.

ARNOLD S. SMITH,
W. J. D. UPSHAW.
C. C. PUGH,
G. D. O'REAR.
LAFAYETTE COOK.

(See Items 9, 15, 28, 34.)

58. The Convention, without further discussion, adopted

REPORT ON SUNDAY SCHOOLS.

It is with pleasure that your committee reports substantial progress in this important department of our work.

By comparing the advancement we have made in Alabama in the past five years with that of the Southern Baptist Convention, we find that Alabama is far above the average in her Sunday school work, as is shown by the following statistics:

In 1900 there were in the Southern Baptist Convention 18,963 churches, 1,608,413 members, 9,711 Sunday schools with 636,944 enrollment. In 1905 there are 20,402 churches, 1,832,638 members, 11,386 Sunday schools with 776,248 enrollment. This gives an increase for the five years of 1,439 churches, 224,225 members, 1,675 Sunday schools with 39,304 enrollment, which is about 18 per cent. increase in our Sunday school enrollment of the increase in church membership.

In Alabama in 1900 we had 1,769 churches, 129,545 members, 753 Sunday schools with 44,577 enrollment. In 1905 we have 1,884 churches, 147,127 members, 975 Sunday schools with 60,090 enrollment, giving an increase for the five years of 115 churches, 17,582 members, 222 Sunday schools with 15,513 enrollment. This increase of enrollment in the Sunday schools of Alabama is over 88 per cent. of the increase in our church membership,

While this is encouraging from a comparative standpoint, yet when we remember that there are over 900 Baptist churches in Alabama that have no schools, and that there are approximately 100,000 members of our churches that take no part in this great work, we feel that we yet need a great deal of wise, earnest, prayerful and persistent agitation of this subject.

We ought to have 900 more Baptist Sunday schools in Alabama.

We ought to have 100,000 more of our church members identified in some way in this work.

We ought to have 100,000 of the non-church goers in our Sunday schools.

We ought to have a live, Baptist Sunday school convention in every Association in the state.

We ought to have a teachers' meeting in every school.

We ought to have a more perfectly graded system, with three or four regular grades, before entering the advanced classes.

We believe we ought to have separate lessons with literature to suit for these lower grades.

We ought to have every pastor in the state praying for, and encouraging by his presence and personal effort, the Sunday schools and the Sunday school cause in his church or churches and association.

We need self-sacrificing, consecrated business men for superintendents of our schools.

We need informed, consecrated, orthodox teachers, whose consistent Christian life manifests their loyal devotion to Christ, the great teacher, who "ever taught in the synagogue." Jno. 18:20.

We need more men like Dr. B. W. Spillman, L. P. Leavell and B. Davie, to drill our officers and teachers, and instruct our people in Sunday school work.

We need above all else, the Holy Spirit, the great revealer and helper to teach us and fill us, and lead us in this great work, and then to bless our efforts.

OUR SUNDAY SCHOOL BOARD.

It is with a degree of pride, that we call attention to the marvelous success of our Sunday School Board, located at Nashville, Tenn.

Finances—The total receipts for the year amount to \$120,088.40. This exceeds the receipts of last year by \$10,305.64. The Board owns its home on Church street, Nashville, which is a magnificent property, and worth approximately \$75,000.00. It has an invested reserve fund of \$42,000.00, a permanent Bible fund of \$5,115.00, a permanent building fund of \$5,115.00.

The appropriations of the Board during the fourteen years of its existence, to the benevolences of the denomination, amount to \$167,443.81.

Literature — The literature furnished by this Board is second to none, being sound in doctrine and thoroughly missionary in spirit.

We feel that the success of *our* Board, and the help that we have received from it in our general work, together with the intrinsic worth of the literature it furnishes, call loudly to every true loyal Baptist of the South to give to it his unqualified co-operation and support.

Respectfully submitted.

W. R. IVEY, *Chairman.*
J. W. SOUDLIN.

(See Items 29, 46.)

59. The report on Woman's Work was read by J. W. Vesey. It was discussed by J. J. Hagood, J. W. Stewart, J. W. Bates, G. G. Miles, J. M. Shelburne, W. J. E. Cox, O. F. Gregory, C. S. Rabb, A. E. Brown and George B. Eager. Two verbal changes suggested by J. J. Hagood and W. J. E. Cox were made, and the Convention adopted

REPORT ON WOMAN'S WORK.

Time was when the women of the churches sat with folded hands, seemingly unconscious of the great work within their power to perform, little dreaming that they, too, were included in the last great commission of our Savior, "Go ye into all the world." Expecting to be ministered to, and not to minister, heedless of the words of our Lord and Master that said: "Whosoever doth not bear the cross and come after Me cannot be My disciple." Once aroused from a state of indifference and inactivity, the God-loving women of our land and country have arisen in their might and power, and, as the great Niagara, with its once unused and unreserved forces have set in motion the wheels of machinery, so the work of the Woman's Missionary Union, begun seventeen years ago, has moved forward with unabated interest, the work grown and thrived beyond our greatest expectation, and now the great good they are accomplishing for God, lost souls and the up-building of His kingdom is highly gratifying indeed.

Thus they have come to realize that the avenues they once thought closed to woman and her work are fully open, and they with loving hearts and willing hands are putting forth strenuous efforts to make amends for the long waste of years spent in the attempt to render acceptable service and praise to God, singing "We'll *wai'* till Jesus comes." But are now endeavoring to spread the gospel and hasten the day when God's love shall fill the hearts of all mankind, when the sweet old story of Jesus and His love shall sound and resound from shore to shore and from pole to pole, when vice and immorality shall cease to abound, and "The earth shall be full of His knowledge and glory as waters that cover the sea." And now we have come to realize woman's worth, and recognize her work, not only in secular and social life, but religious work as well; and where woman was left out of our assemblies and off our programmes, the fact that they are now sought for in our church work, and the Woman's Missionary Union is given a place on our programmes prove their worth in advancing the cause of Christ.

It is not our purpose to consume time or weary you with innumerable statistics, but for the benefit of those who cannot see the value of any movement except through the medium of dollars and cents we present to you the following figures:—

The Woman's Missionary Union, auxiliary to the S. B. C., for the Convention year 1904 to 1905 gave in cash and boxes, including gift to Margaret Home, \$138,399.65, as compared with \$112,042.78 the year previous, shows an increase of \$24,356.87 over last year.

In our own State our women, God bless them, have earnestly labored and sacrificed, and as a result of their untiring efforts they have given during the Convention year for State Missions, \$1,328.87; Home Missions, \$3,211.66; Foreign Missions, \$4,623.79, and to other objects \$22,125.53, making a grand total of \$31,289.85, as compared with \$24,858.18 the year previous, showing an increase of \$6,431.67 over last year, being \$6,000 more than ever given before in one year. They have also organized ninety new societies and bands during the past year.

The above figures show only the pecuniary amount of good accomplished, aside from this it is far beyond our power to estimate; by their united,

earnest efforts put forth, their many acts of kindness and deeds of charity will never be revealed to the world, but are recorded above. The loving Shepherd who gave His life for His own will richly reward them for their labors of love, and they will receive the plaudit from the Master, "Well done thou good and faithful servant, enter thou into the joy of the Lord."

We realize the great good they are doing, and that, too, against adverse circumstances in many instances, as they so often fail to receive the much-needed encouragement from those whom it is due. We acknowledge their worth to the churches, yet refuse them the hearty co-operation they so richly deserve.

The women of our missionary and aid societies do not want words of flattery, but they desire your sympathy and co-operation in their earnest endeavors to carry out the commission of our risen Lord and advance the Master's cause. Would we be loyal to Him that commanded us "Go," we should bid them God-speed in their efforts to promote the cause of Christ and hasten the day when "Thy kingdom come, Thy will be done in earth as it is in heaven."

Fraternally submitted.

JOE W. VESEY, *Chairman*,
P. M. JONES,
A. N. REEVES,
W. A. BELLAMY,

60. The Secretary read

REPORT ON YOUNG PEOPLE'S WORK.

The Baptist Young People's Union has proved its right to be. It is no longer a fad but a fact, no longer an experiment but a mighty organic force in our church life. In its brief history it has done more to inspire intelligent activity among our young people, than any other movement in the history of our denomination. It has emphasized the local church as the unit of life and power; it has gathered the interests of the young people about the local church; it has stimulated study in the deeper things of Christ's kingdom by its sacred literature course; it has opened up an entirely new field in missionary study. The Conquest Missionary Course has created a new and distinctive missionary literature.

For the first few years of its history, organization seemed to out-run life, but now organizations and methods are being made more practical, and better adapted to varying needs and conditions.

Notwithstanding the great work that has been accomplished through this organization, there are yet some who oppose it, and more who are indifferent to it. Perhaps the main cause of this opposition or indifference is due to a lack of understanding and appreciation of what a true Young People's Union is, and the purpose for which it is intended. Many have never seen in the B. Y. P. U. any thing more than a young people's prayer meeting, which is necessarily of transient cohesion and interest. Only in a few instances are all the courses of study mapped out by the Union carried on to any advantage.

Though the educational feature of the work is the strength of the movement, yet it makes demands upon time, energy and patience, which are being responded to in but rare instances.

We may mention as one of the difficulties or weaknesses of the work, the lack of financial resources. This seems to be true of the work from the International organization down to the associational and local church unions. In comparatively few of our State and local church unions, has there yet been devised any adequate financial support for the work.

The limited efficiency of our State organization, is another weakness of the work. The last State Convention held at Bessemer was an enthusiastic and successful meeting so far as it extended, but the range of the attendance was limited. There were only about 30 unions represented, with 85 or 90 delegates, most of

whom came from the Birmingham district. An attempt was made at this meeting to merge the State B. Y. P. U. Convention with the Baptist State Convention or with the Sunday school work. But there was enthusiasm enough to defeat this proposition.

There are in the State about 125 unions, either active or more or less quiescent.

The newly elected Executive Committee was instructed to formulate some plan of operation, and push it throughout the year, for the purpose of organizing and developing the work throughout the State. This is being done along the following lines: The State has been divided into seven districts, over each of which a member of the Executive Committee is to have supervision. Each district is composed of a certain number of counties, in each of which the supervisor will try to get some one or more interested parties, who will endeavor to push the work of organization and education in the churches.

It is earnestly hoped that these plans and efforts of the Executive Committee will meet with abundant success.

An arrangement has been made by the Southern Union with the Field Workers of the S. S. Board to push the work of the Union in the South, along with the S. S. work. These workers can be gotten to help us in Alabama, and this Committee recommends that these workers be used wherever and whenever possible.

We would call attention to, and most heartily recommend the use of the B. Y. P. U. literature, *Service*, a monthly magazine, published by the B. Y. P. U. in Chicago, is a continuation of *The Weekly Baptist Union*. This magazine is a publication possessing not only a general literary feature of a high order of merit, but it furnishes the ideal Christian culture course.

The Quarterly, published by the S. S. Board at Nashville, can also be used with great profit in the work of our unions.

C. C. PUGH.

The report was adopted after remarks by L. O. Dawson.

61. The topic, "Our Publications," was discussed by J. W. Hamner, C. S. Rabb, W. B. Crumpton, C. O. Stakely, O. E. Comstock, J. T. Ashcraft, J. W. Vesey, A. J. Barton, Geo. B. Eager, J. W. Bates and H. E. Cleaton.

62. On motion of J. W. Bates the Secretary sent the following telegram:—

News-Scimitar, Memphis, Tenn.—The Alabama Baptist State Convention extends congratulations on your decision to refuse liquor advertisements.

(See Item 48.)

63. The Assistant Secretary, having read a financial report from Howard College, was requested to stop in Birmingham and secure, if possible, a fuller report in substantial conformity to those heretofore submitted to the Convention, and after adjournment he procured a report as follows:—

REPORT OF THE TRUSTEES OF HOWARD COLLEGE.

In the absence of the President of the Board I have the honor to report for that body:—

1. That the session which closed the last of May was marked by good conduct on the part of the students and by excellent work on the part of the faculty. The health of the student body was generally good.

2. That the enrollment was 176, a slight gain over the year before, of whom 40 were students for the ministry.

3. That the Ladies' Co-Operative Association has resolved to raise sufficient money every year to purchase a number of books for the library and to pay the board of a worthy student, who shall act as librarian.

4. That Prof. G. W. Cunningham, having been offered a scholarship in Cornell University, was granted leave of absence for two years, and that Rev. J. A. Hendricks, now of Pratt City, a graduate of Howard College and for two years a student in Columbia University, New York, was chosen to supply in his place.

5. That the following have been engaged to teach in the academy of the College:—

J. W. Vardaman, a graduate of the University of Alabama, who has taught four years.

Davis F. Stakely, a graduate of Mercer University, who taught last year in the academy.

Albert Lee Smith, a graduate of Howard College.

6. That fourteen young men graduated in May, of whom eleven won the degree of A.B., two that of B.S. and one that of A.M.

7. That we have received of the amount pledged for Christian Education at Anniston last year \$3,005.22, including sums secured after the Convention by appeals from the President of the College. The sum of \$1,645.71, pledged at Anniston, has not been paid, a number of churches paying only in part and some paying nothing.

8. That at the close of the last session all expenses were met from the College income and from the Christian Education Fund; and had the sum of \$1,645.71 also been paid the expenses of a summer canvass and of advertising, and the President's salary for the summer could all be met without trouble. It is hoped that during the coming Convention year *all* churches will redeem their promises.

9. That Bro. D. L. Lewis, whose assistance has been exceedingly helpful, and the President of the College raised before December 31, 1904, \$3,500 due on Renfro Hall, and thus the debt on that building was paid in full.

10. That the President of the College has recently raised \$10,700 for the construction and equipment of a building to be used for recitation purposes and as a library hall.

11. That the General Education Board, acting for Mr. John D. Rockefeller, offered to give \$25,000 for the erection and equipment of a science hall on condition that the Baptists of Alabama would raise \$75,000 as endowment for the science department (biology, physics and chemistry), and the Trustees accepted the offer, with the understanding that the building referred to in clause 10 form a portion of the proposed hall, and that money raised for its construction be counted as part of the \$75,000.

12. That the President's books, showing receipts from the churches and individuals, and the Treasurer's accounts, are open to the examination of the Convention or its representatives.

13. That we earnestly invoke the co-operation and assistance of the Baptists of the State in efforts to raise the \$75,000 referred to above, and to obtain the sum pledged for Christian education.

Respectfully submitted.

A. D. SMITH,
Chairman Executive Committee.

FINANCIAL STATEMENT—CHRISTIAN EDUCATION FUND.

RECEIPTS.

June 8, 1905—Received from Nov. 4, 1904, to date.....\$2,288 56

DISBURSEMENTS.

April 6, 1904—For fire insurance.....	\$ 620 00	
Jan. 30, 1905—To A. J. Moon, Treasurer	575 00	
May 27, 1905—To A. J. Moon, Treasurer	1,038 56	
	<u>2,233 56</u>	
July 19, 1905—To balance on hand		\$ 55 00

SALE OF LOTS.

RECEIPTS.

Dec. 6, 1904—To cash (Lot)	\$95 00	
March 25, 1905—To cash (McCoy).....	5 00	
March 27, 1905—To cash (McCoy).....	20 00	
April 3, 1905—To cash (Russell)	25 00	
	<u>145 00</u>	
July 19, 1905—To balance on hand.....		\$145 00

A. D. SMITH, *Treasurer.*

(See Items 26, 31, 32.)

64. The President made some closing remarks, and, after benediction by J. P. Shaffer the Convention adjourned.

M. M. WOOD, *Secretary.*

G. L. COMER, *President.*

ROLL OF DELEGATES FROM CHURCHES.

Albertville—William A. Parker, D. R. Parker.
 Alexander City—A. S. Smith.
 Altcona—D. D. Head.
 Andalusia—J. J. Hagood.
 Anniston—First, A. G. Spinks.
 Anniston—Parker Memorial, William A. Davis.
 Arley—G. W. Gibson.
 Athens—J. Warren Bates, Perry Henderson.
 Attalla—A. J. Johnson.
 Bessemer—R. S. Gavin.
 Bethsaida—J. L. Thompson.
 Birmingham—East, Joe W. Vesey, Joe W. Vesey, Jr., N. C. White.
 Birmingham—First, P. C. Ratliff, E. R. Norman.
 Birmingham—Fountain Heights, W. S. Brown.
 Birmingham—North, John F. Gable, C. H. Hilton.
 Birmingham—South Side, M. C. Reynolds, J. A. Cook.
 Birmingham—Tabernacle, J. D. Ray, G. B. F. Stovall.
 Birmingham—West End, E. Lee Smith.
 Blocton—First, J. B. Davie, D. P. Lee.
 Blue Mountain—W. H. Call.
 Brilliant—W. N. Autrey.
 Carrollton—E. P. Smith.
 Catherine—J. W. Sandlin.
 Cherokee—W. N. Narimore.
 Concord—J. J. Patterson.
 Cook's Springs—LaFayette Cooke.
 County Line—J. L. Gregory.
 Cuba—I. N. Langston.
 Cullman—First, L. T. Reeves, F. E. St. John.
 Decatur—First, A. A. Hutto.
 Dwight (Ala., City)—J. B. Keown.
 Eldridge—C. C. Kelley.
 Ensley—J. H. Longrier, J. F. Appling.
 Eufaula—First, M. B. Wharton, G. L. Comer.
 Evergreen—A. G. Mosley, J. W. Stewart, C. S. Rabb.
 Fayette—M. M. Wood.
 Florala—S. H. Bennett.
 Florence—East, J. B. Jones.
 Florence—First, R. H. Tandy, Lee Ashcraft, Edgar James, J. T. Ashcraft.
 Fort Deposit—W. J. D. Upslawn.
 Guin—E. B. Guin.
 Gurley—W. T. Roberts.
 Hamilton—W. M. Olive, J. T. Johnston, John Duncan.
 Harmony (Etowah)—W. J. Nash.
 Harmony (Lawrence)—W. S. Howell.
 Healing Springs—J. B. Hamberlin.
 Holley Grove—I. S. Ridgeway.
 Huntsville—Dallas Avenue, H. Pettus, N. L. Pierce, H. E. Rice.
 Huntsville—First, I. D. Hobbs, J. E. Pierce, W. M. Murray.
 Huntsville—Merrimack, W. A. Esslinger.
 Huntsville—West, C. T. Culpepper, S. A. Burnett.

- Jasper—S. Lacey, R. A. Thornhill, T. E. Johnson, J. W. O'Rear, W. C. Davis.
 Johnson Cross Roads—S. O. Paulk.
 LaFayette—I. G. Murray.
 Liberty—C. S. W. Paulk, J. P. Paulk.
 Liberty Grove—H. Curtis.
 Livingston—W. M. Blackwelder.
 McElwain—W. Y. Browning.
 Mobile—Palmetto street, A. J. Preston.
 Mobile—St. Francis street, W. J. E. Cox.
 Montgomery—Adams street, O. F. Gregory.
 Montgomery—Clayton street, J. W. O'Hara.
 Montgomery—First, C. A. Stakely, G. G. Miles, John G. Harris.
 Montgomery—South Side, E. M. Stewart, G. W. Ellis.
 Montevallo—H. C. Reynolds.
 Mulberry Spring—T. W. Shelton.
 Mount Hope—H. O. Henly, J. R. Howell.
 Nanafalia—J. Q. Bailey.
 New Decatur—Central, W. G. Curry, S. S. Broadus, J. C. Tidwell.
 New Prospect—T. P. Sutherland.
 Northport—J. R. Magill.
 Oakman—T. S. Watts.
 Orrville—B. F. Ellis, Richard Hall.
 Oxford—W. R. Ivey.
 Pilgrim Rest—F. Wilson.
 Pratt City—J. A. Hendricks, P. M. McNeil, R. M. Cunningham.
 Pushmataha—M. Briscoe.
 Rocky Mount—L. A. Weathers.
 Ruhama (East Lake)—J. E. Parker, J. M. Shelburne, A. P. Montague, W. B. Crumpton, J. W. Beasley, G. E. Mize.
 Russellville—H. T. Crumpton, R. J. Moody.
 Salem—I. L. Collins, S. W. Clements.
 Scottsboro—W. L. Yarbrough.
 Selma—H. S. D. Mallory.
 Sheffield—First, A. J. Miller, W. H. Blake, A. J. Ivie.
 Sheffield—Furnace Hill, O. E. Comstock, Sr.
 Siloam—R. G. Patrick, P. V. Bomar.
 Sulligent—J. E. Barnes.
 Sumterville—J. E. Herring.
 Talladega—First, T. M. Callaway.
 Talladega—Second, J. H. Pope.
 Town Creek—R. T. Wear.
 Troy—W. D. Hubbard, Joel D. Murphree, Jr.
 Tuscaloosa—L. O. Dawson, B. F. Giles, C. O. Hayslett.
 Tuscumbia—J. O. Colley, W. L. Stanley, J. A. O. Pace, W. E. Aycock, C. A. Womble.
 Union—I. Estill.
 Union Grove (Lauderdale)—E. N. Gray.
 Union Grove (Winston)—G. W. Davis, L. H. Davis.
 Union Springs—F. H. Watkins.
 Vernon—J. D. McCluskey.
 Waterloo—J. H. Haynes.
 Weaver—A. D. Glass.
 Wetumpka—W. J. Elliott.
 Winfield—A. N. Reeves.
 Woodlawn—Austin Crouch.

FROM ASSOCIATIONS.

Antioch—W. A. Windham.
 Bethel—J. B. Perkins.
 Bethlehem—S. P. Lindsey, B. H. Crumpton.
 Birmingham—S. O. Y. Ray.
 Central—C. C. Heard.
 Cherokee—G. H. Carr.
 Calhoun county—J. B. Madden.
 Cullman—R. C. Ledbetter.
 Etowah—J. M. Solley, J. L. Jones.
 Florence—B. T. Johnson.
 Gilliam Springs—P. J. Corley.
 Harris—W. A. Bellamy, B. S. Railey, W. T. Foster.
 Liberty (East)—J. W. Hamner.
 Liberty (North)—R. E. Pettus, T. G. Riddle.
 Muscle Shoals—James Shackelford.
 New River—G. H. White.
 Randolph county—John P. Shaffer.
 Shelby—C. W. O'Hara.
 St. Clair—A. S. Perry.
 Tuskegee—G. S. Anderson.
 Union—J. M. Mills.
 Walker county—G. D. O'Rear, J. V. Dickinson.

VISITORS.

Anti-Saloon League—G. W. Young, S. E. Wasson.
Baptist Argus—H. E. Cleaton.
Baptist and Reflector—E. E. Folk.
 Foreign Mission Board—R. J. Willingham, J. W. McCollum.
 Home Mission Board—A. J. Barton, A. E. Brown.
 Southern Baptist Theological Seminary—George B. Eager.
 Sunday School Board—J. M. Frost.
Western Recorder—C. W. Knight.

Report of Memorial Committee.

The following ordained ministers have died since the last session of this body:—

- A. ADAMS—Born in South Carolina May 24, 1834. Died at Hanceville, Ala., November 5, 1904.
- B. F. BROTHERS—Born in St. Clair County, Ala., June 29, 1861. Ordained to the ministry at Trinity, Ala., in 1882. Died at Riverside, Ala., February 7, 1905.
- H. B. CHIAPPELLE—Born in Fairfield District, S. C., July 18, 1831. Ordained near Carrollton, Ala., December, 1878. Died near Carrollton, Ala., February 13, 1905.
- J. L. CAUSEY—Born in Barber County, Ala., November 22, 1850. Ordained summer of 1876. Died at Healing Springs, Ala., September 8, 1904.
- II. A. KEY—Born in Walker County, Ala., June 7, 1835. Ordained October 30, 1874. Died near Palos, Ala., September 30, 1904.
- R. W. NORWOOD—Died near Courtland, Ala.
- B. B. NUNNALLY—Born in Greenville, S. C., November 20, 1839. Ordained in Chambers County, Ala., April 30, 1893. Died at Middleton, Ala., January 12, 1905.
- W. N. REEVES, D.D.—Born at Summerfield, Ala., in 1831. Graduated from Howard College with M.A. degree in 1856. Ordained in Orrville, Ala., in 1858. Died at Enfaula, Ala., March 20, 1905.

CONSTITUTION.

ARTICLE I.—This body shall be known as “The Alabama Baptist State Convention,” and shall consist: (1) Of three delegates from each Baptist District Association in Alabama co-operating with this Convention, if said Association shall have five hundred members, or under, and one additional delegate for every five hundred members, or fraction thereof, above the number, whose annual election or appointment shall be duly certified by the printed minutes or certificate of an officer of the Association represented by them; (2) of one delegate from each church co-operating with this Convention, if said church shall have fifty members, or under, and one additional delegate for every fifty members, or fraction thereof, above that number; (3) of persons who contribute funds or are representatives of churches contributing funds for the regular work of this Convention, on the basis of one representative for each one hundred dollars actually paid into the treasury of the Boards of this Convention during the fiscal year preceding its assembling. But in all cases must delegates to this body be brethren of Baptist Churches in good standing.

ARTICLE II.—The officers of the Convention shall be a President, First and Second Vice-Presidents, a Recording Secretary and a Treasurer, together with a Board of Directors, as hereinafter named, who shall be elected at each annual meeting, and who shall hold their offices until their successors are elected.

ARTICLE III.—The President, or in case of his absence one of the Vice-Presidents, in their order, shall preside at all the deliberations of the Convention, and discharge the duties usually imposed upon an executive officer of deliberate bodies.

ARTICLE IV.—The Secretary shall make a fair record of the proceedings of the Convention, and soon after the rising of each regular meeting of the body shall attend to the printing and distribution of the minutes of the same, of which he shall preserve a file, which file shall constitute the authentic record of the Convention. He shall also conduct the correspondence of the body. For his services he may receive a reasonable compensation. The printing of the minutes of the Convention and the compensation of the Secretary shall be paid for by a *pro rata* taken from the funds sent for the various objects fostered by this body each year.

ARTICLE V.—The Treasurer shall take charge of the funds of the Convention, and hold the same subject to the order of this body, or of the Board of Directors during the recess of the Convention; and he shall make an annual report of all receipts and expenditures, which shall be audited and published with the minutes.

ARTICLE VI.—The President, Vice-Presidents, Secretary and Treasurer, with nine other brethren, shall compose the Board of Directors, five of whom shall form a quorum authorized to transact any business of the Convention during the recess thereof, and shall report their proceedings at each annual meeting of the Convention.

ARTICLE VII.—The President shall have power to call a meeting of the Board of Directors whenever the exigency of the circumstances may, in his judgment, require the same.

ARTICLE VIII.—The design of this Convention shall be to elicit, combine and direct the energies of the Baptists of Alabama in one sacred effort to encourage and promote (1) the propagation of the gospel in this State, and, through the Southern Baptist Convention, in the destitute parts of the world; (2) the education of those it believes called of God to the ministry; (3) the education of the youth of our country; (4) the publication and distribution of the Word of God and other literature; (5) the organization and usefulness of Sunday Schools and other religious and educational movements it may deem promotive of the interests of the Kingdom of Christ and sanctioned by the Word of God.

ARTICLE IX.—The Convention shall have the supreme control of any literary or theological institution which has been, or may hereafter be originated in this body; and it shall choose for such institution a board of twenty-four Trustees, to serve for six years, of whom one-third shall go out of office biennially; and the said Trustees shall on all occasions be subject to the control of the Convention, and make an annual report to this body on the state of such institution.

ARTICLE X.—The Convention may receive funds from all such as may be disposed to aid in any of the benevolent purposes mentioned in the Eighth Article, and it shall faithfully apply funds contributed to the objects which may be designated by the donors, a portion, however, being taken *pro rata* from the same for contingent expenses in the event of the insufficiency of the general fund for that purpose.

ARTICLE XI.—The Convention may employ agents, whose duty it shall be to make collections, obtain subscriptions from societies, solicit churches and associations to unite with the Convention and to further all objects of this body.

ARTICLE XII.—The Convention shall have power to send delegates to the Southern Baptist Convention, and to any other assembly with which, in its wisdom, it may wish to communicate.

ARTICLE XIII.—The Convention shall hold its meetings at such time and place as it shall, from time to time, appoint.

ARTICLE XIV.—The funds of the Convention shall consist of voluntary contributions or donations, and not otherwise.

ARTICLE XV.—The Convention disclaims all right of exercising authority over any church or association, hereby acknowledging that every church is independent, and, within its own sphere, is accountable to no body of men on earth.

ARTICLE XVI.—This Constitution may be altered or amended by the concurrence of three-fourths of the members present at any annual meeting, but not so as to infringe the Fifteenth Article.

ARTICLE XVII.—All amendments or alterations of this Constitution shall be proposed at one session and acted upon at the next.

Kerfoot's "Parliamentary Law" and Mell's "Parliamentary Practice," so far as applicable, have been adopted for the government of the Convention, the former to govern in points where they conflict. (Item 19, 1900.)

MINISTERS' CONFERENCE.

The Baptist Ministers' Conference was called to order at 9:30 A. M. in the meeting house of the Sheffield Baptist Church on Thursday, July 20, 1905.

On motion of W. B. Crumpton J. P. Shaffer was elected Temporary President.

Devotional services were led by J. A. Hendricks.

On motion of T. M. Callaway J. P. Shaffer was elected Permanent President and T. M. Callaway was elected Secretary.

W. J. E. Cox read a paper on "Work and Need of the Holy Spirit." Discussed by J. V. Dickinson, J. W. Sandlin, B. H. Crumpton and Warren Bates.

On motion of W. B. Crumpton speeches were limited to five minutes.

The discussion was continued by A. J. Preston, J. M. Shelburne, Arnold Smith, J. M. Frost, W. B. Crumpton, G. S. Anderson, C. W. O'Hara and W. J. E. Cox.

Morning session adjourned with prayer by B. F. Giles.

AFTERNOON SESSION.

Conference called to order at 3 o'clock. Devotional service led by J. P. Shaffer.

Austin Crouch presented a paper on the subject, "Jesus as a Teacher." The subject was discussed by Warren Bates, J. P. Shaffer, J. F. Gable, G. S. Anderson, J. P. Keown, W. S. Brown, Arnold Smith, J. M. Frost, B. H. Crumpton, W. J. E. Cox and Frank Willis Barnett.

L. O. Dawson presented a paper on "The Pastor's Place in the Sunday School," prepared by T. W. Palmer.

R. H. Tandy read a paper on the same subject.

The Conference adjourned with prayer by C. T. Culpepper.

NIGHT SESSION.

In the absence of President J. P. Shaffer J. V. Dickinson moved that C. W. O'Hara act as chairman.

J. V. Dickinson led in the discussion of the subject: "Need of Evangelism."

An exegesis of Heb. 6:1-6 was given by O. F. Gregory.

It was voted that a committee be appointed by the President to arrange a programme for next session, and he appointed as such committee the committee appointed to arrange the Convention's programme.

The Conference adjourned with prayer by M. M. Wood.

THOS. M. CALLAWAY, *Secretary.*

ALABAMA BAPTIST MINISTERIAL BENEFIT SOCIETY.

The Alabama Baptist Ministerial Benefit Society held its third annual meeting in the First Baptist Church, Sheffield, on Saturday, July 22, 1905, at 2 P. M., with W. B. Crumpton, President, presiding, and W. J. Elliott as Secretary.

The report of the President was read as follows:—

To the Brethren Composing the Alabama Baptist Ministerial Benefit Society:—

God in His goodness has spared the lives of all the brethren composing our Society. It is a little remarkable that in three years an association like this has not lost a member. The organization dates from June 30, 1902. We have had an addition to our membership the last year of over sixty. We are sorry to have lost some who failed to respond with the annual fee after notification of thirty days. One dollar is so small a sum it looks as if anybody could send it; but its very smallness may tempt some to regard it as too insignificant an amount to be bothering with. There is no insurance cheaper than this, and preachers owe it to their families and to one another to join hands in keeping up the organization.

Our Secretary has sent out many letters and has awakened some enthusiasm. We want one brother to represent us in each Association. Almost any minister will join by being approached, and not many laymen will refuse a dollar if asked for it. Let every one present join heartily in an effort to enroll every preacher on the ground at this session of the Convention, and add the name of every layman to our honorary roll. Then let us resolve to have four hundred members another year.

“If it were a bigger thing I would join” some man may say. Of course you would. But why not lay hold and help make it a bigger thing? It will be a bigger thing when the members make it so. We cannot afford to pay an agent, nor should it be necessary if every one will do his duty.

Respectfully submitted.

W. B. CRUMPTON,
President of Association.

The report of the Secretary-Treasurer was read as follows:—

FINANCIAL STATEMENT OF THE ALABAMA BAPTIST MINISTERIAL BENEFIT SOCIETY FOR THE YEAR ENDING JULY 10, 1905.

RECEIPTS.

Balance on hand July 10, 1904.....	\$ 24 70
Received for membership fees.....	129 00
Total.....	\$153 70

DISBURSEMENTS DURING THE YEAR.

By expenses for extension of order	\$117 35
Balance on hand.....	36 35

Respectfully submitted.

W. J. ELLIOTT, *Sec'y-Treas.*

I have examined the books of W. J. Elliott and find them correct, supported by proper vouchers.

W. B. CRUMPTON.

The following officers were elected for the ensuing year :—

President—W. B. Crumpton.*Secretary-Treasurer*—W. J. Elliott.*Executive Committee*—President, Secretary-Treasurer, C. A. Stakely, E. M. Stewart and J. A. Jenkins.

WOMAN'S MISSIONARY UNION.

The Thirteenth Annual Session of the Woman's Missionary Union, Auxiliary to the Alabama Baptist State Convention, was held in the Cumberland Presbyterian Church, Sheffield, Ala., at 9 A. M., on Thursday, July 20, 1905, and convened by Mrs. J. W. Vesey, Birmingham, First Vice-President.

In the greeting of the messengers the first half hour was spent. The Sunbeams acted as pages and ushers. The devotional exercises were conducted by Mrs. R. H. Tandy, Florence. Subject, "The Holy Spirit."

A Committee on Enrollment was appointed by the Chair consisting of Mrs. A. J. Ivie, Miss Kate McClain and Mrs. C. T. Hallman.

A cordial welcome was extended by Mrs. Fannie Chitty, and responded to by Mrs. Jennie Hardy.

ADDRESS OF FIRST VICE-PRESIDENT.

Our beloved President, Mrs. L. F. Stratton, sends love and greeting to the women of this Union, and regrets her inability to be present at this session. She desires me to say that had she been here she would have had this one little confession to make: When the delegates left for the Southern Baptist Convention in Kansas City, Mo., her instructions to them were "not to enlarge the apportionment," for the women of Alabama had responded nobly to that of last year. After due consideration the committee then thought best to raise our figures, and on receiving this information Mrs. Stratton endorsed the action, for it had seemed to her she wanted the women to rest on their oars. Now her message to you is: "*Go forward!*" put forth every effort for the advancement of the Master's cause by the giving of your means and placing your lives on His altar, submitting yourselves to His guidance, and in all things doing His will. I may add, a consecrated woman is the embodiment of faith—that is the substance of things not seen; of hope—that bright lode star that leads man from the cradle to the grave; of charity—the greatest of Christian graces, that which makes us more like God, for "God is love." We read this in His Holy Word, we feel it in our very being, and "they that worship Him must worship Him in spirit and in truth."

We exhort you to obey the command of Him who said: "If ye love Me ye will keep My commandments," for verily it was the same voice that said "Go," also said "Come." We have come to Him for pardon for sin, He has received us, and we are forgiven. Now He says "Go," and remember that "commensurate with our love will be our obedience."

MRS. J. W. VESEY.

Report of Committee on Enrollment presented by Mrs. A. J. Ivie.

First Vice-President Presiding	Mrs. J. W. Vesey, Birmingham
State Organizer and Leader	Mrs. T. A. Hamilton, Birmingham
Recording Secretary	Mrs. T. W. Hannon, Montgomery
Corresponding Secretary	Mrs. D. M. Malone, Birmingham

VICE-PRESIDENTS.

Birmingham Association	Mrs. N. A. Barrett, Birmingham
Central Association	Mrs. A. L. Harlan, Alexander City
Colbert Association	Mrs. A. J. Ivie, Sheffield
Cullman Association	Mrs. S. J. Price, Vinemont
Lauderdale Association	Mrs. R. H. Tandy, Florence
Montgomery Association	Mrs. T. W. Hannon, Montgomery
Muscle Shoals Association	Miss Bettie Irvin, Moulton
North River Association	Miss Ella Davis, Jasper
Selma Association	Miss Frank Turner, Selma

MESSENGERS.

Delegate of Honor—Miss Alice Huey, Bessemer.
Alexander City—Mrs. G. F. Pale, Miss A. L. Wilson.
Bessemer—Mrs. M. P. Reynolds, Mrs. A. M. Winters, Miss P. Johnson.
Birmingham—Secretary Central Committee, Mrs. R. S. Gavin.
Birmingham, East—Miss Una Gilbert, Miss Maud Gilbert.
Brighton—Miss Ethel Davis.
Cullman—Miss Caroline Schlosser, Miss Evelyn Fuller, Miss Eva Fuller,
Miss Rosa Herrel.
Decatur—Mrs. W. R. Simpson.
East Lake, Pastor's Helpers—Mrs. George E. Mize.
East Lake—Miss Emma Wood.
Ensley—Miss O. D. Minor, Mrs. J. H. Longcrier, Miss C. Morris.
Evergreen, Orphanage—Miss J. L. Stitt, Miss M. Guttich.
Evergreen—Mrs. C. L. Rabb, Mrs. M. McCreary.
Florence—Mrs. J. F. Doster, Mrs. C. S. Hallman, Mrs. Edgar James, Miss
Bettie Lindsey, Miss Vernon Jones, Mrs. J. T. Ashcraft, Mrs. R. H. Tandy.
Greensboro—Mrs. Jennie Hardy.
Gurley—Miss Nina Leftwich.
Hartselle—Miss Lilla Johnson.
Jasper—Mrs. J. V. Dickinson, Mrs. Lula Bankhead, Miss Ella Thornhill.
Montevallo—Miss Ella Latham.
Montgomery, South Side—Mrs. E. M. Stewart, Mrs. G. W. Ellis.
Moulton—Miss Bettie Irvin.
New Decatur—Mrs. W. H. Simpson.
Russellville—Mrs. H. T. Crumpton.
Sheffield—Mrs. T. Chitty, Mrs. L. Chitty, Mrs. Lydia Griffin, Mrs. W. H.
Blake, Mrs. T. K. Williams, Erin Blake, Mamie Pullen, Lucy Wells.
Tuscaloosa—Mrs. J. W. Reed, Mrs. A. L. Barnes, Mrs. T. E. Bell.
Tuscumbia—Miss Kate McClain, Mrs. G. M. Drisdale.
Woodlawn—Mrs. D. H. Montgomery, Mrs. W. E. Oldham.
Verbena—Mrs. R. W. Solomon.
Vernon—Miss Johnnie McLuskey.

The work of the year, embodied in the following reports, were read and adopted :

REPORT OF CORRESPONDING SECRETARY.

The Woman's Missionary Union of Alabama is steadily growing stronger year by year, as indicated by the fact that a larger number of societies are reported to the Central Committee, a larger number give to missions, and mission contributions are larger.

The same plan of work has been followed this year as heretofore.

Christmas offerings amounted to \$661.50.

Thank offerings reached the glorious sum of \$1,250.

Thirty-nine frontier boxes have been sent to missionaries. The number of boxes is less than last year, but the valuation is greater, amounting to \$3,743.48. A few societies have tried raising *money* for Home Missions, leaving that most attractive labor of love—the packing of a box—to the young women of the church. The plan is excellent but not yet popular, and those who have attempted it are to be commended.

The Orphan's Home is very dear to the women and children of the State, the orphans being adopted and clothed by societies and bands.

Fifteen vacancies have occurred in the list of Associational Vice-Presidents. Mrs. J. M. Vernon, of Cusseta, Vice-President of East Liberty, was called to her Heavenly Home early in the spring. She was one of the first Vice-Presidents appointed by the Central Committee, and was most faithful in the performance of duty. Mrs. B. L. Mitchell, of Bigbee, an excellent worker, moved to Mississippi. Mrs. J. W. Vesey, of Lauderdale, now lives in Birmingham, and has been chosen Vice-President of the Central Committee. Five resignations have been caused by failing health.

List of newly appointed Vice-Presidents :—

Bethel Association—Mrs. Will Glass, Linden.
 Bigbee Association—Mrs. F. B. Stallworth, Cuba.
 Cahaba Association—Mrs. J. G. Dobbins, Greensboro.
 Carey Association—Mrs. W. F. Irwin, Millerville.
 Columbia Association—Mrs. R. D. Blackshear, Dothan.
 Conecuh Association—Mrs. Marcellus McCreary, Evergreen.
 Eufaula Association—Mrs. W. H. Roberts, Clayton.
 Lauderdale Association—Mrs. R. H. Tandy, Florence.
 North Liberty Association—Miss Arvie Pierce, Huntsville.
 Marshall Association—Mrs. W. F. Gillespie, Boaz.
 Muscle Shoals Association—Mrs. W. H. Simpson, New Decatur.
 North River Association—Mrs. Lula Bankhead, Jasper.

Every quarter your Secretary has sent a package of blank reports and literature to each Vice-President, accompanied by a letter setting forth the special needs that should be presented to these societies. In the fall literature was sent for Associational meetings.

I wish to express my warmest thanks to the faithful Vice-Presidents. They have so many discouragements, are so patient with my short-comings and have so cheerfully followed the suggestions of the Central Committee.

The Committee recommend that the societies raise an expense fund for Vice-Presidents, to pay for postage, stationery and the trip to the State Convention. These workers are needed in our yearly meetings, and by coming they catch new life and enthusiasm, and return to their Associations better prepared to do efficient work. If every society should donate ten cents a member toward an expense fund the necessary amount would be raised.

The number of societies reported by Vice-Presidents is 275. There are many without Vice-Presidents, and they are sadly in need of some one to guide and strengthen them. Very few of these are on the Secretary's books.

Our ideal is: To have in every Association an active Vice-President, who keeps in close touch with the societies and with the Central Committee; to have a missionary society in every church, and every woman in the church a member of the society!

Last year the societies were urged to improve their quarterly reports. This year there has been some improvement. Reports have been sent more promptly and have been more comprehensible. If we continue thus in well doing we may some day learn to report correctly! Report all money expended during the quarter; send report the *first week* of the new quarter to your Associational Vice-President. Send all money direct to Mrs. N. A. Barrett, Treasurer of Central Committee, East Lake, Ala. If the Association has no Vice-President send reports and money to Mrs. Barrett.

Mrs. A. J. Dickinson, of Birmingham, has been appointed editor of "Woman's Work" of *The Alabama Baptist*. Mr. Barnett very kindly gives us the use of this space. It is yours, and can be made a wonderful factor for good if used aright. Send Mrs. Dickinson short items of interest, and make the page delightfully entertaining.

The Howard College Co-Operative Association has undertaken to raise funds for the library and reading room of the college, whose quarters will be in the proposed Science Hall. Each society in the State is requested to give \$1.00 annually toward this cause. There are more than 300 societies. Should they all respond there would be the handsome sum of \$300 a year. With \$125 of this it is intended to pay the board of some worthy ministerial student, who will act as librarian, while with the remainder books of reference and current literature will be purchased.

Our State Organizer has had much to do with the success of the year's work. Her services are of inestimable value. We commend her to the societies.

We consider that the most helpful features of the year's work have been:—
The visits of the State Organizer to the societies;

The observance of the Week of Special Effort for Home Missions with the Thank Offering;

And the plan of apportionment for the Associations.

We ask the societies to contribute more liberally to State Missions. We have done well for Foreign and Home Missions during the past year, and we rejoice that we have reached our apportionment—even going beyond for State Missions. Dr. Crumpton is a true friend to woman's work, and never fails us. We must help him!

Although Alabama's apportionment for Foreign Missions had been raised from \$2,300 to \$5,000—more than double, and for Home Missions from \$1,200 to \$3,000—again more than double, we lacked only \$595 of reaching the figures for Foreign Missions, and was the only State in the W. M. U. that reached her apportionment in Home Missions, and we *exceeded* ours by \$210.28. Haven't we reason to feel proud of the year's record?

Dr. Gray asked that we bear a message of love and gratitude to the women of Alabama for their noble gifts to Home Missions.

AIM FOR 1905-6 OF WOMAN'S MISSIONARY UNION OF THE SOUTH.

For Foreign Missions	\$63,500
For Home Missions	50,000
For Margaret Home	1,300

"Look on all His gifts around thee,
Gifts that make it joy to live;
Best of all, O regal kindness!
He has given the power to give."

AIM FOR 1905-6 OF WOMAN'S MISSIONARY UNION OF ALABAMA.

For Foreign Missions	\$5,000
For Home Missions	3,300
For State Missions	1,400

SPECIAL PLEDGES MADE AT KANSAS CITY CONVENTION.

For Hospital at Yang Chow, China	\$100
For Mountain Schools	250
(These are included in Foreign and Home Apportionment.)	
For Margaret Home—Furnishing parlor	200
For Margaret Home—Support of Home	110

"I can do all things through Christ which strengtheneth me."

We have passed the time when appeals need be made for Miss Willie Kelly, our beloved missionary. Her salary is raised without the least effort on our part.

The Birmingham Association still love and support Miss Anna B. Hartwell.

We remember with delight the inspiring presence and spiritual talks of Miss Daisy Winston Pettus (Mrs. Ray) in our meeting last year in Anniston. May our Father abundantly bless these, our substitutes, is our prayer.

Birmingham, Ala., July 20, 1905.

MRS. D. M. MALONE.

REPORT OF TREASURER.

Antioch Association	\$ 71 28
Bethel Association	416 76
Bethlehem Association	4 95
Bigbee Association	994 53
Birmingham Association	6,788 75
Butler Association	556 35
Cahaba Association	390 48
Calhoun Association	1,264 37
Cedar Bluff Association	18 72
Centennial Association	618 19
Central Association	450 33
Chilton Association	3 00
Clarke County Association	292 60
Colbert Association	1,242 35
Columbia Association	573 94
Conecuh Association	71 25
Coosa River Association	694 26
Covington Association	227 78
Cullman Association	77 86
Escambia Association	98 49
Etowah Association	975 32
Enfauila Association	402 46
Geneva Association	2 00
Harris Association	922 35
Haw Ridge Association	26 75
Lauderdale Association	734 25
Liberty (East) Association	313 53
Liberty (Central) Association	10 00
Liberty (North) Association	321 49
Mobile Association	2,330 54
Montgomery Association	3,591 60
Muscle Shoals Association	415 47

North River Association	8 15
New Providence Association	15 00
Newton Association	54 26
Pea River Association	11 71
Pine Barren Association	223 88
Randolph Association	508 35
St. Clair Association	96 75
Selma Association	2,502 95
Shelby Association	176 45
Tennessee River Association	66 65
Troy-Salem Association	560 70
Tuscaloosa Association	1,301 60
Tuskegee Association	781 31
Union Association	42 60
Unity Association	5 00
Yellow Creek Association	31 49
Total	\$31,289 85

AMOUNTS REPORTED BY SOCIETIES.

Foreign Missions	\$ 3,703 64
Home Missions	2,884 01
Home Mission Boxes	3,558 83
State Missions	1,105 38
Sunday School Board	1 00
Orphanage	1,498 92
Howard College	427 24
Ministerial Education	142 31
Benevolence	460 13
Church Aid	14,252 89
Colored Missions	1 45
Associational Vice-Presidents Ex.	7 50
Gifts	34 65
Industrial School	5 00
Church Extension	71 25
Theological School	5 00
Judson College	20 00
Total	\$28,179 10

REPORT OF SUNBEAM BANDS.

Foreign Missions	\$ 920 15
Home Missions	327 65
Home Mission Boxes	184 65
State Missions	223 49
Sunday School Board	64 84
Orphanage	527 33
Howard College	45 15
Benevolence	6 50
Ministerial Education	40 32
Church Aid	738 57
Colored Missions	3 00
Gifts	5 00
B. C. I. School	25 00

Total	\$ 3,111 65
Grand total	31,289 85

Respectfully submitted.
East Lake, Ala., July 20, 1905.

MRS. N. A. BARRETT.

REPORT ON SUNBEAM WORK.

Speaking of Gainsborough, the artist, some one has said: "He did a deathless work, because it is a work upon which other men have built. He prepared the way for those who were to come after him." And I am asking myself and the sisterhood of the Alabama Woman's Missionary Union is it claiming too much to attach equal importance to the work engaged in by our women among the children and the young people? I trow not. Let us see to it that we pass not by this open door of service for Him who gathered the children about Him upon this earth to bless them, and who placed the seal of dignity and importance upon childhood by taking upon Himself the similitude of a little child, just as He elevated womanhood when He lay upon the gentle Mary's bosom and nestled close to her mother-heart.

You will excuse my earnestness and enthusiasm when you remember that I am called upon to speak of the beauty and the grace of my first love—for so is the Sunbeam work enthroned within my heart of hearts. How easy it is to lead the little child if he is sure you love him, and how much of reflex blessing comes to us with the giving of ourselves "wholly to the work." I would that I could make many to fall in love with this, the most engaging department of our W. M. U.

Would you keep young? Mingle with the children and learn lessons from them of simple trust, and of joy and peace in service. Would you study the human heart, as it comes with all its wonderful mechanism fresh from the Divine hand? Then mark the dignity of childhood, compelling courtesy; allow the nameless pathos that dwells with all things fair steal in and soften and quicken every sensibility, that you may learn what is in the child-heart—the time-wild heart, of which Field sings so lovingly. Would you sow seed upon the most promising soil for the coming harvest? I beg you then to put your best endeavor upon these young hearts and lives so receptive and so plastic, and your eyes shall behold great things "whereof you shall be proud."

I crave for the little ones the best leaders and the choicest literature. The fact of the latter being provided more generously than heretofore makes it easier to secure the services of the former. This is notably the children's age and may Christian women, who must impress great spiritual truths, prove themselves to be as wise as those teachers who make books and school room most attractive for secular instruction. Shall our eyes behold the day when "the children of light shall become as wise in their generation as the children of this world?"

The Alabama Central Committee was requested by the Virginia Central Committee to issue the programme published for our own bands for six years at a nominal price, so that other States might avail themselves of the programme. This was acceded to by our Central Committee, and the names of workers from eight States of the W. M. U. are upon the mailing list of the Alabama committee.

The increase in contributions this year is more noticeable, inasmuch as the increase in number of Bands appears to be less than last year. But there has been some weeding out going on up and down our enrollment list, owing to laxity in reporting, and hence these figures:—

SUNBEAM AND YOUNG WOMAN MISSIONARY SECRETARY'S REPORT.

Number Societies	25
Number Bands.....	150
Increase Bands, 1904-5.....	51
Increase Societies	13
Foreign Missions.....	\$ 920 15
Home Missions	327 65
Home Mission Boxes.....	184 65
State Missions	223 49

Sunday School Board.....	64 84
Orphanage.....	527 33
Howard College.....	45 15
Ministerial Education.....	40 32
Benevolence.....	11 50
Church Aid.....	738 57
Colored Missions.....	3 00
B. C. I. School.....	25 00
Total.....	\$3,111 65

REPORT OF STATE ORGANIZER.

Another year brings your State Organizer before you to render her report and it is not upon her "say so" that you are asked to pass judgment upon the growth of woman's work in our State, but as figures are said to be among the most reliable things with which we deal you are requested to compare the financial report of this year with the one of the previous year, and decide dispassionately. The enlarged offerings at the Christmas tree and during the week of self-denial come quickly to mind, illustrating the point in hand; but let us look beneath the surface and learn the true reason for the increase of gifts.

It is simply this: There is convincing though unwritten evidence of a growth that means for the future a broader and deeper foundation—a growth going on like all the great forces of nature and of grace, unseen and noiseless, but none the less complete and compelling. I refer to the growing love for souls that is filling the hearts of many of our Alabama women, and the awakening consciousness that *they must have a part in the on-coming of the Kingdom of the Christ*. And as this zeal inflames their hearts and influences their lives, in like proportion will there be increase in their gifts. May our "eyes not be holden" so that we shall fail to recognize the true cause of growth, and let us rejoice that this growth is both natural and healthy in a child of God. *Increased consecration and increased intelligence herald increased contributions.*

The plan of the State Organizer's work has been changed this year, with the consent of the Corresponding Secretary of the State Board of Missions, whose appreciation of woman's work and whose helpful co-operation cannot be exaggerated. Heretofore Bro. Crumpton has expended much of his valuable time in planning the journeyings of your State Organizer up and down the railroads and to the several Associations as they came on during the fall months. This year the plan of visiting one Association at a time, together with the Vice-President of that Association, has been tried, and with success. In this way a thorough canvass of an Association is our aim—the Vice-President giving great assistance to the Organizer, and in many instances it is hoped the benefit is reciprocal.

At this point let us note that the possession of a consecrated and competent Vice-President makes largely the difference in the work of the several Associations. It is of inestimable gain to have this department well in hand. While the meetings held at the time of the Associations are large and access is gained to a great number of the women and children of our churches, I am inclined to think that in the "quiet hour" with "the faithful few" more solid and satisfactory good is accomplished. Let us hope that our judgment may not be at fault in even planning greater things for the future.

Below you will find an approximate report of service, but it poorly portrays the very features that make the work a joy and a blessing in the doing. In all sincerity I assure you that I "count it a great joy" to serve so lovely and gracious a sisterhood as I have found them in their churches and by their firesides. I must ask you to read between the lines what I would have you know of the cordial receptions, the unbounded hospitality, the kindly hands of appreciation that have smoothed the way, and made the going about from the banks of the Ten-

nessee River to the borders of Florida, and from the Mississippi line to that of Georgia to appear to this pilgrim as the highway of the king. To our pastors as well the obligations are great for encouraging courtesy and commendation. The despair that may have been felt at one time in our note to woman's work is now but a cloud in the background that makes the sky under which we stand to-day to appear more fair and bright. Truly by your gentleness you have disarmed all opposition.

Days of service	225
Miles traveled	2,400
Meetings held	106
Churches visited	52
Visits made	69
Pages of tracts distributed	3,400
Associations visited	16
Societies organized	44

Birmingham, July 19, 1905.

MRS. T. A. HAMILTON,
State Organizer of Woman's Work.

REPORT ON YOUNG WOMEN'S SOCIETIES.

We find twenty-five societies on our list, and had hoped to have had a number of representatives from these Societies. But many of them are away from home at this time of year and cannot be present. The work, however, is growing, and not only in number of Societies being organized, but we find some of our girls are looking forward to doing special work, not only in our churches but on mission fields, under both our Home and Foreign Boards. We had hoped to have had representatives from both the Ann Hasseltine and Krishna Pal Societies, but have only succeeded in securing a hearing from the Ann Hasseltine. We feel that the day is not far distant when Alabama girls will be supporting their own missionary, as Virginia, Missouri and the two Carolinas are doing. May the day soon dawn!

MRS. T. A. HAMILTON.

Rev. A. G. Mosely, Evergreen, and Miss J. L. Stitt spoke in behalf of the 108 children at the Orphanage. A collection of \$6.25 was taken for this cause.

The Chair appointed the following committees:—

Resolutions—Mrs. T. W. Hannon, Mrs. D. H. Montgomery, Mrs. T. E. Bell.

Nominations—Mrs. M. P. Reynolds, Miss Bettie Irvin, Mrs. G. F. Pale.

Apportionment—Mrs. N. A. Barrett; Mrs. A. L. Harlan, Mrs. S. J. Price.

The Margaret Home for Missionaries' Children was presented by Mrs. T. W. Hannon as a special object for effort among Alabama women. Pledges to the amount of \$200 were taken.

Adjournment after prayer by the Secretary.

THURSDAY AFTERNOON.

The Union re-convened at 3 P. M. The devotional exercises were conducted by Miss Alice Huey, subject, "Ruth." Prayer was offered by Miss F. Turner.

Our missionaries, Miss Hartwell, supported by the Birmingham Association, and Miss Willie Kelly by the Alabama women, were presented by Mrs. N. A. Barrett and Mrs. T. W. Hannon.

The hospital at Yung Chow, China, was presented by Mrs. D. M. Malone, and \$85 pledged for it.

Dr. W. B. Crumpton addressed the Union upon State Missions.

Miss Alice Huey told of the work of the home at Louisville for the women of the training school. Her earnest, inspiring words evidenced its urgent need and her peculiar fitness for the foreign mission field.

Miss Una Gilbert delivered a message of love and greeting to the Union from Miss Buhlmaier, and told of her noble work among the immigrants at Baltimore.

Rev. T. M. Callaway, Talladega, spoke of the Mountain Schools in Tennessee, North Carolina, Georgia, Kentucky and Alabama, and of the souls that may be saved through Baptist education. Pledges were taken for \$85.

A symposium of young peoples work was conducted by Mrs. T. A. Hamilton, State Leader, and participated in by Masters Joe Vesey, Birmingham, Jerry Moody, Tuscaloosa, and John Duckett, Sheffield, and by Miss A. L. Wilson, student of the Judson, Miss M. Guttock, of the Orphanage, and Miss A. Leftwick, Gurley.

Miss Cynthia Miller, our new missionary appointed to China, was presented by Mrs. T. W. Hannon. Pledges towards her support amounted to \$65 from the Montgomery societies.

Adjournment with prayer by Mrs. J. W. Vesey.

FRIDAY'S SESSION.

JULY 21—9 A. M.

The Union was called to order by the First Vice-President, Mrs. J. W. Vesey.

"Take Time to Be Holy" was sung.

Devotional exercises were led by Mrs. M. McCrary. Scripture reading, Psalm 23. Prayer by Mrs. T. A. Hamilton.

"Our Literature" was presented by Mrs. D. H. Montgomery. Mrs. W. M. Reynolds read report of Nominating Committee.

REPORT OF NOMINATING COMMITTEE.

President—Mrs. L. F. Stratton, Birmingham.

Vice-President—Mrs. J. W. Vesey, Birmingham.

Vice-President—Mrs. A. J. Dickinson, Birmingham.

Leader Sunbeam Bands—Mrs. T. A. Hamilton, Birmingham.

Corresponding Secretary—Mrs. D. M. Malone, Birmingham.

Recording Secretary—Mrs. T. W. Hannon, Montgomery.

Treasurer—Mrs. N. A. Barrett, East Lake.

Advisory Board—Mrs. C. A. Stakely, Montgomery; Mrs. T. A. Smith, Prattville; Mrs. A. P. Montague, Mrs. George M. Morrow, Miss Birdie Ethridge, Birmingham.

Auditor—Mrs. Peyton Eubanks, Ensley.

MRS. W. M. REYNOLDS,
MRS. R. S. GAVIN,
MISS BETTIE IRVIN.

Report unanimously adopted.

LIST OF ADDITIONAL VICE-PRESIDENTS APPOINTED BY CENTRAL COMMITTEE.

Antioch Association—Mrs. J. B. Hamberlin, Healing Springs.

Bethel Association—Mrs. Will Glass, Linden.

Bigbee Association—Mrs. F. B. Stallworth, Cuba.

Birmingham Association—Mrs. N. A. Barrett, East Lake.

Birmingham Association—Mrs. William Franklin, East Lake, R. F. D.

Butler Association—Mrs. Jefferson Beeland, Greenville.

Cahaba Association—Mrs. J. G. Dobbins, Greensboro.

Calhoun Association—Mrs. O. M. Reynolds, Anniston.

Cedar Bluff Association—Mrs. J. S. Watt, Cedar Bluff.

Centennial Association—Mrs. J. H. Rainer, Union Springs.

Central Association—Mrs. A. L. Harlan, Alexander City.

Clarke Association—Mrs. W. W. Bettis, Thomasville.

Colbert Association—Mrs. A. J. Ivie, Sheffield.

Columbia Association—Mrs. R. D. Blackshear, Dothan.

Conecuh Association—Mrs. G. R. Farnhan, Evergreen.

Conecuh Association—Mrs. Marcellus McCreary, Evergreen.

Coosa River Association—Mrs. E. R. Dean, Talladega.

Covington County Association—Mrs. J. T. Brown, Andalusia.

Cullman Association—Mrs. S. J. Price, Vinemont.

Etowah Association—Mrs. A. E. Goodhue, Gadsden.

Eufaula Association—Mrs. J. E. Meadows, Clayton.

Eufaula Association—Mrs. W. H. Roberts, Clayton.

Harmony Grove and Yellow Creek Association—Mrs. J. E. Barnes, Sulligent.

Harris Association—Mrs. J. T. Nuckolls, Fort Mitchell.

Haw Ridge Association—Mrs. Bettie Bailie, Enterprise.

Lauderdale Association—Mrs. R. H. Tandy, Florence.

North Liberty Association—Miss Arvie Pierce, Huntsville.

Marshall Association—Mrs. W. T. Gillespie, Boaz.

Mobile Association—Mrs. J. H. Locke, Mobile.
 Montgomery Association (Second)—Mrs. T. W. Hannon, Montgomery.
 Montgomery Association (First)—Mrs. S. A. Smith.
 Muscle Shoals Association—Mrs. W. H. Simpson, New Decatur.
 North River Association—Mrs. Lula Bankhead, Jasper.
 Selma Association—Miss Frank Turner, Selma.
 Shelby Association—Mrs. W. G. Parker, Columbiana.
 St. Clair Association—Mrs. G. W. Hodges, Ashville.
 Tennessee River Association—Mrs. James O. Lipscomb, Scottsboro.
 Tuskaloosa Association—Mrs. L. O. Dawson, Tuskaloosa.
 Tuskegee Association—Mrs. W. E. Hudmond, Opelika.
 Union Association—Mrs. S. A. Robertson, Carrollton.
 Unity Association—Mrs. L. M. Catts, Verbena.

The Apportionment Committee's report was read as follows:—

REPORT OF APPORTIONMENT COMMITTEE.

We, your committee, realizing that the plan of apportionment is no longer an experiment, but *an assured factor for helpfulness* in our work, and suggesting a like apportionment in each of our Associational meetings this fall, after consulting with our good workers beg to submit the following:—

	Home Missions	Foreign Missions
Antioch Association	\$ 25 00	\$ 25 00
Bethel Association	25 00	30 00
Bethlehem Association	20 00	25 00
Bibb County Association	10 00	15 00
Bigbee Association	175 00	225 00
Birmingham Association	300 00	800 00
Butler Association	150 00	200 00
Calloun Association	400 00	200 00
Carey Association	25 00	25 00
Cedar Bluff Association	15 00	15 00
Centennial Association	125 00	250 00
Central Association	175 00	150 00
Cherokee Association	25 00	15 00
Chilton Association	10 00	15 00
Clarke County Association	55 00	75 00
Clay Association	5 00	10 00
Colbert Association	50 00	75 00
Columbia Association	50 00	75 00
Conecuh Association	55 00	55 00
Coosa River Association	150 00	150 00
Covington Association	75 00	75 00
Cullman Association	25 00	20 00
Etowah Association	105 00	145 00
Eufaula Association	75 00	75 00
Harmony Grove and Yellow Creek Association	15 00	15 00
Harris Association	75 00	150 00
Haw Ridge Association	20 00	25 00
Lauderdale Association	65 00	50 00
Liberty (East) Association	125 00	125 00
Liberty (Central) Association	10 00	15 00
Liberty (North) Association	25 00	35 00

	Home Missions	Foreign Missions
Marshall Association	10 00	10 00
Mobile Association	300 00	300 00
Montgomery Association	300 00	500 00
Muscle Shoals Association	100 00	100 00
Newton Association	50 00	50 00
North River Association	10 00	15 00
Pea River Association	10 00	15 00
Pine Barren Association	30 00	30 00
Randolph Association	50 00	100 00
Selma Association	300 00	320 00
Shelby Association	30 00	75 00
St. Clair Association	10 00	15 00
Tennessee River Association	20 00	25 00
Troy-Selma Association	100 00	100 00
Tuscaloosa Association	150 00	150 00
Tuskegee Association	200 00	200 00
Union Association	20 00	50 00
Unity Association	20 00	15 00
Total	\$4,170 00	\$5,230 00
Grand total		9,400 00

Respectfully submitted.

MRS. N. A. BARRETT,
MRS. A. I. HARLAN,
MRS. S. J. PRICE.

An hour was devoted to conference with Vice-Presidents.

“What relations do Vice-Presidents sustain to Central Committee” was explained by Mrs. N. A. Barrett.

The importance of Vice-Presidents visiting their Associational churches and societies was emphasized by Mrs. T. A. Hamilton.

In the Conference of Workers talks were made by Mrs. J. W. Reed, Mrs. T. J. Price and Mrs. A. J. Ivie.

A chain of prayer was offered for a clearer vision of duty.

“Trusting Jesus, That is All,” was sung.

An address was made on Howard College by the President, Dr. A. P. Montague.

Pledges and cash amounting to \$82.60 were received towards renovating four dormitories.

The following resolution was offered by Mrs. J. V. Dickinson :

Resolved, That the home for our young women in training at the Theological Seminary, Louisville, Ky., meets with the heartiest commendation of the Alabama Woman's Missionary Union now in session, and we hereby pledge to it our warmest sympathy and our substantial support.

Mrs. T. A. Hamilton spoke to the resolution.

Mrs. T. W. Hannon presented a message of greeting and love from Mrs. George B. Eager, Louisville, with the first official report of the Executive Committee of the Home, and made the first pledge of \$50 from the Woman's Mission Societies of the First Church, Montgomery, increased by others to \$132.

Upon motion Mrs. T. A. Hamilton was requested to bear the message to the absent President, Mrs. L. F. Stratton, that this Union pledges \$200 for the Home.

Mrs. T. W. Hannon read the report on resolutions, which, on motion, was adopted.

REPORT OF COMMITTEE ON RESOLUTIONS.

In grateful recognition of the kind Providence which has brought us together for results and plans of work in the hospitable trio cities of Alabama, therefore be it

Resolved, First, That the Woman's Missionary Union of Alabama extends cordial thanks to the people of Sheffield, Tusculumbia and Florence for their kind welcome and gracious hospitality.

Second, That we express our grateful appreciation of the work of our presiding officer and of the officers of our State Central Committee.

Third, For the sweet service of music rendered and the devoted attentions of the fair little pages.

Fourth, That we extend Christian greetings to Mrs. J. W. McCollum, Miss Cynthia Miller and Miss Rosa Golden, yet in the home land, and to Miss Willie Kelly, Miss Anna Hartwell, Mrs. T. W. Ayers, Mrs. H. W. Provence and Mrs. J. F. Ray, on the foreign field, our substitutes from Alabama.

Fifth, That we gladly accept the kind invitation extended the members of the Union and Convention for a trolley ride through the trio cities of the State.

Sixth, That our sincere thanks are extended our Cumberland Presbyterian brethren for the use of their house of worship, and to all others who have contributed to the success and pleasure of this Woman's Missionary Union.

MRS. T. W. HANNON,
MRS. D. H. MONTGOMERY,
MRS. T. E. BELL.

The report of the Amendment Committee—Mrs. W. H. Simpson, Mrs. J. W. Ashcraft and Miss Ada Wilson—was presented.

An Amendment to By-Laws, Article 9.—When a vacancy occurs the remaining members of the Central Committee shall be empowered to fill unexpired term. The committee shall report at the annual meeting.

Adopted by a two-thirds vote of delegates enrolled.

Mrs. S. R. Harman, Methodist church, Sheffield, gave "God speed" to the women in their work, emphasized by Maj. James R.

Crowe, Sheffield, for the Cumberland Presbyterians, as he told of how "in the long ago" the care of a woman and the pleading of a child saved him from death on the Manassas battle field.

Meeting was adjourned with prayer by Mrs. Vesey.

MRS. T. W. HANNON,
Recording Secretary.

MRS. J. W. VESEY,
First Vice-President, Presiding.



CONSTITUTION OF WOMAN'S MISSIONARY UNION OF ALABAMA.

PREAMBLE.

We, the women of the Baptist Churches of Alabama, desirous of stimulating the Missionary spirit and the grace of giving among the women and children of the churches, and aiding in collecting funds for Missionary purposes, to be disbursed by the State Mission Boards and the Boards of the Southern Baptist Convention, adopt the following

CONSTITUTION.

ARTICLE I. *Name*—This organization shall be known as the Woman's Missionary Union of Alabama, and shall be auxiliary to the Alabama Baptist State Convention.

ARTICLE II. *Object*—The two-fold object of this Missionary Union shall be :

1. To distribute Missionary information, to stimulate effort, and to encourage the organization of Woman's Missionary Societies and Children's Mission Bands.
2. To encourage the earnest, systematic co-operation of women and children in contributing money for Missions at home and abroad.

ARTICLE III. *Powers*—It shall have power to form rules, make arrangements and appoint committees for the accomplishment of its work.

ARTICLE IV. *Officers*—The officers shall be a President, a Vice-President, a Corresponding Secretary, a Recording Secretary, a Band Superintendent, a Treasurer, an Auditor and five others; these five shall reside in or near Birmingham. The whole are to be known as the Central Committee.

ARTICLE V. *Annual Meeting*—The annual meeting shall be held each year in connection with the Alabama Baptist State Convention, at the day and hour designated at the previous meeting of the Union.

ARTICLE VI. *Representation*—Each society shall be entitled to two delegates, except the society entertaining, which body shall be entitled to five. The officers of the Union and members of the Central Committee shall be delegates *ex-officio*. Only such delegates as are personally present and duly accredited by the Union, or by the societies they represent, shall be entitled to vote.

ARTICLE VII. *Conduct of Meetings*—Every session of the Union shall be opened and closed with religious exercises.

ARTICLE VIII. *Amendments*—The Constitution and By-Laws may be altered or amended only at the regular annual meeting, and at that time only by the vote of two-thirds of the delegates actually enrolled; but for the transaction of any other business a majority of the votes cast by those present shall be sufficient.

BY-LAWS.

1. *Elections*—All officers of the Union and members of the Central Committee shall be elected annually by the Union through a duly appointed nominating committee.

2. *President*—The President shall preside at the annual meetings, and appoint all committees not otherwise provided for.

3. *Associational Vice-Presidents*—The Associational Vice-Presidents shall be appointed by the Central Committee. They shall keep in close touch by correspondence with the State Organizer, the Corresponding Secretary and the officers of all Women's Missionary Societies and Children's Bands in all the churches of their Association. They shall assist the societies in forming an Associational Union, which shall meet annually. In the absence of the President of the Associational Union they shall preside at the meeting.

4. *Corresponding Secretary*—It shall be the duty of the Corresponding Secretary to keep a record of all societies, with the names of churches classified by Associations, and the addresses of the officers of these societies. She shall conduct the correspondence of the Union, present reports of the condition of the work at the annual meetings, and keep a record book as a source of information.

5. *Recording Secretary*—The Recording Secretary shall keep an accurate record of the annual and special meetings of the Woman's Missionary Union. She shall also notify officers of their election and committees of their appointment, and shall perform other duties usual to her office.

6. *Band Superintendents*—The Band Superintendent shall, with the co-operation of pastors, Vice-Presidents, State Organizer and officers of societies, seek to organize the children for efficient, systematic mission work. She shall, through correspondence and the columns of our State paper, seek to enlist the children in mission work. She shall report at the annual meeting.

7. *Treasurer*—The Treasurer shall keep an account of money received and disbursements made, and record of all reports of money contributed and disbursed by societies reporting. She shall follow specific directions of the donors and make a detailed report at the annual meeting. She shall perform all other duties pertaining to her office.

8. *Auditor*—The duties of Auditor shall be those usually pertaining to that office.

9. *Central Committee*—The Central Committee shall carry out the instructions of the Union, and transact all business between its sessions. It shall meet monthly, and oftener when necessary. Five members shall constitute a quorum. When a vacancy occurs the remaining members of the Central Committee shall be empowered to fill the unexpired term. The Committee shall report at the annual meeting.

10. *Associational Vice-Presidents' Expense Fund*—Each society shall be requested to contribute ten cents a member annually as an expense fund for the Associational Vice-Presidents, this amount to be forwarded to them instead of to the Central Committee.

LIST OF ORDAINED MINISTERS.

IN ORDER to perfect the list of Ordained Ministers in this State it is absolutely necessary that copies of the Minutes of the Association be sent to me. An earnest request is herewith made of the Clerks to send me these Minutes promptly.

M. M. WOOD,
Statistical Secretary, Fayette, Ala.

[NOTE—A star means Rural Free Delivery.]

- | | |
|---------------------------------|------------------------------------|
| Abernathy, T. C., Elkment. | Baker, R. A., Ensley. |
| Absher, W. H., Fontella. | Baker, N., Georgia. |
| Adams, N. F., Lay. | Baker, A., Clanton, *1. |
| Adams, W. Y., Gum Spring. | Baker, D. A., Roxana, *—. |
| Adams, S. A., Jackson. | Balch, W. M., Nebo. |
| Adams, W. R., East Lake. | Ballanger, C., Ballenger. |
| Adams, G. W., Ash Ridge. | Bamber, O. A., Birmingham. |
| Adamson, R. J., Ofelia. | Bane, G. W., Pisgah. |
| Akin, J. H., East Lake. | Barber, J. F., Fairview. |
| Allen, A. F., DeArmanville. | Barefield, A. M., Ashford. |
| Allen, R. M., Emuckfaw. | Barker, J. A., Elba, *1. |
| Allen, D. C., Paxton, Fla. | Barksdale, E. J., East Lake. |
| Alexander, W. A., Nix. | Barnes, J. T., Newville. |
| Almon, W. U., Heflin. | Barnes, J. E., Sulligent. |
| Anders, J. H. M., Buhl. | Barnett, J. R., Samanatha. |
| Anderson, G. S., Auburn. | Barnett, I. A., Sylcauga. |
| Andress, S. W., Greenville. | Barnett, Frank Willis, Birmingham. |
| Ansley, S. J., East Lake. | Bartlett, J. T., Sand Rock. |
| Appleton, J. B., Collinsville. | Bartlett, J. J., Sand Rock. |
| Apsey, J. G., Greensboro. | Bartley, W. F., Blanton. |
| Archie, D. D., Madison X Roads. | Bates, J. W., Anniston. |
| Armstrong, Aris., Headland. | Bates, J. Warren, Athens. |
| Armstrong, W. J., Clanton. | Batson, A. J., Bessemer, *6. |
| Arnold, R. B., Ozark, *—. | Batson, A. B., Carbon Hill. |
| Arnold, H. R., Selma. | Beale, J. A., East Lake. |
| Ashcraft, R. C. A., Dingler. | Baulknight, C. M., Clayton. |
| Astin, J. T., Attalla, *1. | Bealle, J. T., Northport. |
| Aultman, N. L., Jericho. | Beatty, W. J., Kennedy. |
| Austin, W. H., Russellville. | Bean, G. H., Adger, *1. |
| Austin, S. A., Talladega. | Bedell, W. H., Waverly. |
| Avant, W. C., Montgomery. | Bell, G. L., Dadeville. |
| Averyt, Frank, Orrville. | Bell, G. W., New Decatur. |
| | Bennett, S. H., Florala. |
| Baber, E. F., Dothan. | Benson, R. K., Nettleboro. |
| Bagwell, J. E., Arab. | Bentley, O. P., Wilsonville. |
| Baily, W. M., Haleyville. | Bentley, C. J., Sylcauga. |
| Bailey, D. A., Birmingham, *3. | Bice, Isaac, Clanton, *. |
| Baird, D. O., Reform. | Bice, J. C., Beaver Valley. |
| Baker, W. G., Bankston. | Billingsley, C. C., Billingsley. |
| Baker, L. H., Berry. | Bishop, J. J., Priceville. |

Bishop, L. J., Akin.
 Black, John, Brundidge.
 Blackman, H. H., Enterprise.
 Blackmon, S. J., Quincy.
 Blackwelder, W. M., D.D., Livingston.
 Blair, Thomas, Center.
 Blake, R. H., Ash Ridge.
 Blake, W. R., Chickasaw.
 Blankenship, W. J., Ballard.
 Blankenship, J. A., Somerville.
 Bledsoe, W. C., D.D., LaFayette.
 Bledsoe, J. O., Gurley.
 Blansit, W. C., Getup.
 Bolling, John S., Theo.
 Bomar, P. V., D.D., Marion.
 Bone, J. F., Marble Valley.
 Boozer, G. S., Jacksonville, *2.
 Borrourghs, E. P., Crossville.
 Bottoms, J. M., Clarkson.
 Bowerman, E. M., Joy.
 Bowlin, James, Partlow.
 Bracewell, B. F., Midland City.
 Braden, J. P., West.
 Bradford, I., Mchama.
 Bradley, L. M., Avondale.
 Bradley, W. E., Oak Grove.
 Broddy, E. W., Gadsden.
 Bragg, G. W., Cullman, *4.
 Branham, M. T., Birmingham, *6.
 Brannon, J. E., Aurora.
 Brannon, A. S., Roanoke.
 Brasher, W. I., Vandiver.
 Brasher, I. L., Sterrett.
 Brasher, R. R., Sterrett.
 Brewer, G. E., Notasulga.
 Brewer, C. M., Marbury.
 Bridges, H. H., Pishgan.
 Brindley, G. L., Cullman, *2.
 Briscoe, W. J., Falkville.
 Briscoe, A. W., Flint.
 Briscoe, M., Pushmataha.
 Brock, L. N., St. Elmo.
 Brooks, J. W., Geneva.
 Brooks, W. C., Ashland.
 Brooks, T. J., Elba.
 Brooks, A. J., Sellersville.
 Broom, G. W., Collinsville.
 Brown, C. T., Rash.
 Brown, Jesse, McLarty.
 Brown, S. P., Munford.
 Brown, J. R., Cullman, *3.
 Brown, W. S., Birmingham.
 Brown, J. W., Huntsville.
 Brown, J. M., Boaz.
 Browning, W. Y., Irondale.
 Browning, A. J., Roanoke.
 Brunson, J. E., Mobile.
 Buckner, J. C., Oneonta.
 Bulger, P. D., Williams' Mill.
 Burden, C. J., LaFayette.
 Burdeshaw, D. E., Kinsey.
 Burgess, D. M., Round Mountain.
 Burgess, A. P., Mentone.
 Burnas, A. E., Brighton.
 Burkett, J. W., Dothan.
 Burrell, Thos., Melville.
 Burson, S. R., Brookville.
 Burton, M. C., Bessemer, *6.
 Busby, J. L., Calera.
 Bush, J. H., Clayton.
 Butler, B. F., Lecta.
 Butts, J. A., Calcis.
 Bynum, H. G., Boaz, *4.
 Byrd, J. B., Georgiana.
 Cagle, A. J., Mountainboro.
 Caldwell, J. R., Billingsley.
 Callaway, T. M., Tailadega.
 Calloway, P. M., Newton.
 Calloway, B. W., Weogufkie.
 Calvert, J. C., Bremen.
 Campbell, W. J., Heflin, *1.
 Campbell, S. H., Dothan.
 Cannon, J. P., Adair.
 Cannon, J. E., Grassy.
 Carlisle, R. W., Goodwater.
 Carlyle, P. H., Callahan.
 Carnes, G. B., Onconta.
 Carr, S. H., Jacksonville.
 Carr, Thos., Warrior.
 Carr, George H., Fort Payne #1.
 Carney, J. L., Souwilpa.
 Carrol, T. L. S., Goethite.
 Carrol, David, Amos.
 Carter, L. R., Oakman.
 Casey, A. K., Duck Springs.
 Casey, J. L., Sidney.
 Castleberry, P., Easonville.
 Castellow, B. J., Geneva.
 Catts, S. J., Pleasant Hill.
 Caudie, W. T., Pharos.
 Cave, Thos. W., Kyles.
 Chadwick, J. T., Ten Broeck.
 Chadwick, J. M., Gadsden.
 Chambers, L., Albertville, *1.
 Chambers, B., Lloyd.
 Chamble, T. J., Gum Spring.
 Champion, J. E., Jemison.
 Chandler, G. W., Hanceville.
 Chase, E. W., Citronelle.
 Cheatham, W. H., Greenville.
 Chitwood, P. C., Lebanon.
 Christian, A., Hamburg.
 Churchill, J. H., Bell's Mill.
 Churchwell, W. T., Remlap.
 Claiburn, W. M., Boaz, *4.
 Clark, J. W., Spruce Pine.
 Clark, C. C., Frankfort.

Clark, R. C., New Hope.
Clark, R. W., Hamilton.
Clayton, J. J., Crossville, *2.
Clayton, E. C., Flomaton.
Clements, J. B., Tuskegee.
Clements, S. W., New Lexington.
Cloud, J. J., Shorter.
Cobb, A. P., Hood.
Cobbs, W. T., Oneal.
Cofield, J. E., Lofty.
Coffman, J. W., Piedmont.
Cole, W. M., Blountsville.
Colley, J. O., Tusculumbia.
Collier, W. J., Hyatt.
Collier, C. C., Nauvoo.
Collins, D. S., Kyles.
Collins, I. L., New Lexington.
Comer, J. T., Jenifer.
Comstock, O. E., Sheffield.
Conger, J. R., Alexander City, *3.
Conger, R. E., Alexander City, *3.
Connell, W. H., Huntsville.
Connell, L. A., Wena.
Cook, J. M., Effort.
Cook, Jesse, East Lake.
Cooper, J. C., Galloway.
Cooper, R. M., David.
Cooper, B. F., Irondale.
Corley, P. J., Joppa.
Corn, S. R., Hollywood.
Cotton, B. B., Chandler Springs.
Countryman, W. R., Perdido.
Countryman, A. J., Canoe.
Cox, W. J. E., D.D., Mobile.
Cox, G. W., Roanoke.
Cox, J. E., Littleton.
Ccx, S. J., Cullman, *-.
Cox, W. S., Clanton.
Cox, J. M., Millport.
Craig, L. P., Bessemer.
Craighead, T. B., Uniontown.
Cransmore, W. W., Blocton.
Crawford, E., Sauty Mill.
Crawford, W. L., Tupelo.
Creel, J. E., Bangor.
Creel, A. J., Warrior, *1.
Creighton, J. H., Whatley.
Cross, S. L., Jacksonville, *2.
Crouch, Austin, Woodlawn.
Crow, J. B., Valley Head.
Crumbly, J. W., Rosa.
Crumpton, W. B., Montgomery.
Crumpton, B. H., D.D., Bellville.
Crumpton, H. T., Russellville.
Crumpton, G. W., Columbiana.
Crutcher, N. D., Madison.
Culpepper, S. B., Mountain Creek.
Culpepper, C. T., Huntsville.
Cumbee, R. A. J., Luverne.

Cumbie, W. Allen, Loango.
Cunningham, B. E. Jewell.
Curbow, D. R., Coplin.
Curry, W. G., D.D., New Decatur.
Curry, J. R., Citronelle.
Curtis, H. R., Ash Ridge.

Daily, M. W., Natural Bridge.
Dameron, J. T., Jenifer.
Daniel, I. N., Graham.
Daniel, M. N., Pharos.
Darden, W. A., East Lake.
Daugherty, A., Dothan.
David, F. C., Hartselle.
Davidson, A. C., D.D., Birmingham.
Davidson, E. F., Smith's.
Davidson, J. S., Honoraville.
Davis, W. W., Double Branches.
Davis, W. T., Jr., Carbon Hill.
Davis, G. W., Deer.
Davis, W. T., Sr., Lineville.
Davis, J. A., Columbiana, *1.
Dawson, J. D., Town Creek.
Dawson, L. O., D.D., Tuscaloosa.
Day, J. W., Atmore.
Deal, R. C., Ozark.
Dean, W. H., Daisy.
Dean, J. W., Mellow Valley.
Deason, T. J., Clanton, *.
DeBerry, Z. T., Chavies.
Deer, J. E., Roberts.
Deese, Z., Kinsey.
Denham, N. C., Albertville, *2.
Deshazo, J. B., Black.
DeWitt, L. C., East Lake.
DeWitt, W. H., Gastonburg.
Dick, M. A., Albertville.
Dickinson, J. P., Fayette.
Dickinson, J. W., Knoxville.
Dickinson, J. G., Gadsden.
Dickinson, J. V., Jasper.
Dickinson, A. J., D.D., Birmingham.
Dickinson, D. W., Winfield.
Ditto, Samuel, Getup.
Dix, A. F., Montgomery.
Dobbins, J. G., Greensboro.
Dobbs, O. C., Cordova.
Dobbs, T. T., Rutledge, *-.
Dobson, A. P., Cordova.
Dodd, J. T., Shaw.
Dorman, I. W., Dale.
Dorman, H. T., North Birmingham.
Dorman, A., McLarty.
Dosier, W. B., Marble Valley.
Doster, S. W., Daleville.
Dover, M. S. C., Dempsey.
Dowling, P. M., Bellwood.
Duett, P. H., Warrenton.
Dunaway, J. W., Alabama City.

Dunlap, J. H., Cullman.
 Dunn, J. A., Daviston.
 Dyer, J. J., Alexandria.
 Dyer, W., Reedbreak.

 Earnest, W. B., Carbon Hill.
 Eaves, J. A., New Decatur.
 Eiland, C. L., Bullock.
 Eiland, E. M., Bullock.
 Elliott, W. J., Montgomery.
 Ellison, F. A., Clanton.
 Emfinger, A. E., Wetumpka.
 Epperson, J. J., Talladega Springs.
 Estill, I., Guin.
 Estes, J. A., McBee.
 Estill, Robert, Galloway.
 Ethridge, E. W., McIntyre.

 Fagan, G. W., Isney.
 Faulkner, W. W., Geneva.
 Fargason, T. B., Buttston.
 Fendley, W. E., Maplesville.
 Fendley, L. T., Little Warrior.
 Fenn, E. G., Inverness.
 Ferguson, J. B., Samantha.
 Fikes, D., Data.
 Flanagan, F. M., Phoenix.
 Fleming, T. M., Abbeville.
 Fleming, N. B., Curtis.
 Flemming, J. W., Jackson.
 Flemmond, C. D., Heflin, *4.
 Flippo, J. T., Pierce's Mill.
 Fletcher, P. M., Camden.
 Floyd, B. P., Searight.
 Folmer, R. H., Luverne.
 Fort, W. L., McWilliams.
 Foshee, A. L., Clanton.
 Foster, J. N., Floyd.
 Foster, J. H., Jr., D.D., Anniston.
 Foster, W. T., Scale.
 Freece, D. F., New Hope.
 Franklin, J. W., Bessemer, *6.
 Franklin, T. W., Sanduskey.
 Freeman, J. W., Huntsville.
 Freeman, Geo. W., Fayette.
 Freeman, G. W., Trio.
 Freeman, C. A., Madison.
 Freeman, J. H., Wheat.
 Frost, M. J., Hodges.
 Frymire, J. M., Searcy.
 Fuller, G. R., Hayes.
 Funderburg, D. F., Coosa Valley.

 Gable, J. F., North Birmingham.
 Gardner, J. H., Lubbub.
 Gardner, O. A., Cedar Springs.
 Garner, T. J., Ai.
 Garnett, G. B., Hanover.
 Garrett, W. J., Ider.

 Garrett, W. M., Delta.
 Garrett, F. A., Host.
 Gavin, R. S., Bessemer.
 Gay, A. A., Hamilton.
 Gentry, J. P., Jemison.
 George, E. E., Prattville.
 Gibson, A. L., Womack Hill.
 Gibson, G. W., Arley.
 Gibson, J. F., Vineland.
 Gilbert, J. I., Hayes.
 Gilbreath, M. C., Attalla, *1.
 Giles, B. F., Tuscaloosa.
 Gilland, J. H., Melville.
 Gilmer, J. C., East Lake.
 Gilmore, M. A., Anna.
 Gilpin, W. F., Fayette, *-.
 Glass, A. D., Weaver.
 Godfrey, O. P., Millport.
 Godfrey, W. J., Lubbub.
 Gordon, M. W., Brewton.
 Gothard, J. M., Jemison.
 Gowder, R. A., Hodges.
 Graham, W. T., Tennile.
 Graham, J. P., Mt. Gilead.
 Gray, Jacob, Nash.
 Gravlee, G. W., Newtonville.
 Gravett, T. D., Stockdale.
 Gravlee, H. J., Horse Creek.
 Green, J. M., Louisville.
 Green, A. W., Winfield.
 Green, E. F., Muncie.
 Gregory, J. L., Dudleyville.
 Gregory, W. G., Notasulga.
 Gregory, O. F., D.D., Montgomery.
 Griffith, J. R., Hartford.
 Griffin, W. S., Alexandria.
 Grimes, S. R., Notasulga.
 Griggs, H. W., Linwood.
 Griggs, D. H., Upshaw.
 Grogan, W. W., Center.
 Groover, W. P., Boaz, *3.
 Gross, J. L., D.D., Selma.
 Gross, A. J., Newton.
 Guin, H. C., Boykin.
 Gunn, J., Trinity.
 Guthrie, W. H., Adison.

 Hagood, J. J., Andalusia.
 Haggard, J. W., Greensboro.
 Hagler, I. H., Warrior.
 Hale, W. P., Shelby.
 Hale, J. H., Turkeyton.
 Haley, J. H., Boaz, *4.
 Hall, Richard, Orrville.
 Hall, W. M., Lincoln.
 Hall, J. M., Mobile.
 Halnan, J. R., Fayette.
 Hamberlin, J. B., Healing Springs.
 Hamner, J. W., Camp Hill.

Hamner, J. D., Buhl.
Hând, J. L., Deatsville, *2.
Haney, Q. D., Carbon Hill.
Harbison, J. H., Brushy Pond.
Harbin, J. L., Kansas.
Hardin, B. G., Trinity.
Hare, S. J., Ashville.
Harmon, W. B., Tallassee.
Harper, D. J., Nauvoo.
Harrell, W. B., Fulton.
Harrington, G. M. Belgreen.
Harris, Cha., Ofelia.
Harris, George D., Piedmont.
Harris, C. L., China Grove.
Harris, J. C., Moody.
Harris, L., Ozark.
Harrison, T. K., Brookwood.
Harrison, G. W., Goshen.
Hartin, William, Mobile.
Harwell, W. H., Millerville.
Hastie, L. H., Talladega Springs.
Hastings, S. M., Larkinsville.
Hawkins, R. F., Luverne.
Hayes, T. E., Hanceville.
Hayes, J. C., Banks.
Haynes, D. J., Anniston, *2.
Haynes, J. W., McFall.
Hazel, N., Plunkett.
Head, D. D., Altoona.
Head, H. W., North Birmingham.
Heard, C. C., Rockford.
Hearne, A. J., Yantley.
Hearn, W. H., Pollard.
Heaton, J. L., Hokes Bluff.
Helms, C. O., Elba, *2.
Helms, C. C., Altoona.
Helveston, F. M., Crichton.
Hembrees, J. H., Danville.
Hendricks, J. A., Pratt City.
Henson, E. D. Piedmont.
Henson, W. L., East Lake.
Heptinstall, J. C., Ophir.
Herring, J. E., Sumterville.
Herring, J. L., Brookwood.
Hester, J. H., Lamar.
Hicks, E., Adamsville.
Hicks, W. L., Delmar.
Higdon, J. H., Shreve.
Higginbotham, R. M., Mud Creek.
Hill, W., Scottsboro.
Hill, Joseph, Scottsboro.
Hill, R. H., Girard.
Hilliard, J. W., Rep.
Hincy, J. T., Spring Garden.
Hinson, J. H., Pledger.
Hix, D. B., Kaylor.
Hix, R. H., Stone Hill.
Hodge, S. E., Humphrey.
Hodnett, L. P., Hat.

Holcomb., T. D., Hanceville.
Holcomb, A. H., Pratt City.
Holden, J. C., Duke, *.
Holden, J. S., Duck Spring.
Holdridge, G. W., Sikesville.
Holladay, H. J., Roanoke.
Holloway, C. A., Lamar.
Holloway, C. I., Logan.
Holloway, C. W., Gridley.
Holley, J. E., Flomaton.
Holly, W. E., Rillins.
Honeycutt, R. M., Jenison.
Hood, N. A., Ashville.
Hopkins, W. S., Reedbrake.
Horton, G. S., Duck Springs.
Horton, J. H., Duck Springs.
Hosmer, J. W., Searles.
House, B. F., Oak Level.
Howard, H. S., Crosby.
Howard, S. J., Birmingham, *4.
Howard, W. W., Myrtlewood.
Howell, R., Carnes.
Howell, C., Francisco.
Howell, W. P., Andulasia.
Howle, T. H., Heflin.
Hubbard, W. D., D. D., Troy.
Hubbard, W. G., Willford.
Hubert, T. S., Roanoke.
Huckaba, O. F., Smithsonia.
Huckabee, J. A., Sweetwater.
Huckabee, W. N., Pineapple.
Hudgins, M., White Cloud.
Hudson, P. L., Birmingham.
Hudson, F. T., Auburn.
Hudson, J. T., Auburn.
Hudson, R. H., Milbrook.
Huey, J. M., East Lake.
Huey, M. T., Porter.
Hughes, E. L., Till.
Hughes, W. W., Weogufkie.
Hughes, B. C., Weldon.
Hughes, J. T., Warrior, *1.
Hughes, B. F., Morris, *2.
Hughes, J. D., Salter.
Hulsey, T. R., Rosalie.
Hunt, J. E., Coffee Springs.
Hunter, J. P., Opelika.
Hunter, R. M., Enterprise.
Hutto, A. A., Decatur.
Ingram, J. L., Hatchett Creek.
Ingram, H., Hatchett Creek.
Ingram, S. J., Delta.
Ingram, G. W., Tip.
Ingram, F. G., Ashland.
Inzer, J. W., Branchville.
Irvin, L. B., Henegar.
Isbell, J. W., Limerock.
Isbell, C. T., Leeds.

Jacks, W. J., Carmichael.
Jackson, F. M., Tuscumbia.
James, D. L., North Birmingham.
James, C. N., Columbia.
James, Jno. N., Belgreen.
James, B. H., Russellville.
Jarves, N. J., Dogwood.
Jefferson, R., Wilsonville.
Jenkins, A. M., Melton's Mill.
Jenkins, W. O., Heflin.
Jenkins, J. A., Montgomery.
Jernigan, J. S., Birmingham, 6.
Jetts, J. B., ———.
Johnson, B. F., Carbon Hill.
Johnson, J. C., Stanton.
Johnson, A. J., Attalla.
Johnson, J. D., Heflin, *2.
Johnson, C. S., Anniston.
Johnson, T. M., Mount.
Johnson, M. A., Limestone.
Johnson, J. M., Eclectic.
Johnson, A. C., Almond.
Johnson, H. L., Jacksonville.
Johnson, I. J., Rodney.
Johnson, J. E., Fresco.
Johnston, W. H., Guntersville.
Johnston, W. R., South Hill.
Joiner, J. L., Albertville.
Jones, W. S., Russellville.
Jones, J. W., Newton.
Jones, F. M., Morrisville.
Jones, J. E., Garth.
Jones, P. M., Pineapple.
Jones, M. L., Oakman.
Jones, J. W., Shelby.
Jones, H. N., Canterbury.
Jones, J. S., Bulgers.
Jones, Lamar, Marbury.
Jones, J. T., Corona.
Jones, J. B., East Florence.
Jones, J. A., Glenwood.
Jones, W. L., Birmingham, *1.
Jones, Robert, Stanton.
Jordan, J. D., Albertville.
Joyner, W. H., Till.

Kailin, J. M., Mobile.
Keel, J. A., Island Home.
Keener, M. D., Center.
Kierce, G. W., River Falls.
Kelley, J. C., Malvern.
Kelley, T. J., Upshaw.
Kelly, T. A., Weoka.
Kelly, J. T., Fabins.
Kennedy, J. W. H., Arab.
Kennington, J. W., Clintonville.
Keown, J. B., Alabama City.

Kerr, G. W., Reform.
Kerridge, Wm., Thomasville.
Key, A. P., Rockdale.
Keyton, J. R., Dothan.
Kidd, R. A., Vincent.
Kilpatrick, J. B., Hixon.
Kilpatrick, J. S., Marl.
Kimbrell, J. M., Toledo.
Kincaid, C., Huntsville.
Kirk, W. J., Sizemore.
Kirby, W. H., Pea Ridge.
Kirkland, M. C., Volina.
Kirkland, L. A., Webb.
Kirkland, R. C., Volina.
Kirkland, W. W., Powderly.
Kirkland, B. F., Alabama City.
Kite, D. W., Handley.
King, B. F., Hazel Green.
Kizziah, J., Coaling.
Knight, H. C., Barfield.
Knight, H., Garth.
Knight, W. L., Bessemer, *6.
Knowles, J. W., Headland.
Knowles, S. J., Headland.

Lackey, W. H., Stella.
Lamb, J. R., Carnes.
Lambert, A. J., Mt. Pleasant.
Lambert, J. S., Bay Minette.
Lambert, C. T., Fontella.
Lancaster, W. E., Riverton.
Langford, W. C., Littleville.
Langley, A. W., East Tallassee.
Langston, I. N., Cuba.
Langston, O. P., East Lake.
Larkin, J. R., Coatopa.
Lawley, J. W., Branchville.
Layton, J. O., Ragland.
Lawrence, T. N., Shonlts.
Leath, F. M., Arkadelphia.
Leath, H. T., Broomtown.
Ledbetter, R. C., Waiter.
Lee, R. B., Eufaula.
Lee, S. W., Travis.
Lee, A. J., Talladega.
Lee, C. R., Marion.
Lee, W. W., Rash.
Lee, D. P., Blocton.
Lee, Jas., Huntsville.
Lindley, Wm., Alanthus.
Linder, W. F., Vandiver.
Lindsey, S. P., Bellville.
Lindsey, S. W., Mary Lee.
Little, G. W., Gumpond.
Littleton, D., Yale.
Litzey, D. W., Jackson's Gap.
Livingood, C. O., Bessemer.
Lloyd, C. C., Greenville.
Lloyd, W. E., D. D., Auburn.

Loflin, J. M., Troy, *5.
 Lofton, A. F., East Lake.
 Lombard, J. S., Theodore.
 Long, J. L., Lightwood.
 Long, R. H., Blocton, *2.
 Longcrier, J. H., Ensley.
 Looslip, J. W., Griffin.
 Lovelady, J. G., Elk.
 Loveless, J. W., Griffin.
 Lovell, G. W., Forest Home.
 Lovell, W. P., Eden.
 Lowe, S. J., Albertville, *5.
 Lowrey, J. E., Albertville, *-.
 Lowrey, C. H., Jemison.
 Lowrey, W. P., Gold Branch.
 Lowrey, J. G., Pine Hill.
 Lowrey, A. M., Canoe.
 Lucas, N. T., Montevallo.

 McAnally, J. H., Atmore.
 McBrayer, H. C., Ashville.
 McCain, W. F., Anniston.
 McCain, W. A., Bayou la Batre.
 McCarroll, J. F., Swearingin.
 McClannahan, J. D., Hartselle.
 McCloud, James, Pisgah.
 McClung, W. T., Shottsville.
 McClung, J. N., Round Mountain.
 McCollum, J. I., Oakman.
 McCullough, T. F., Halford.
 McCord, J. M., East Lake.
 McCrarey, H. L., Biler.
 McCrarey, W. J., Warrior.
 McCrarey, J. A., Augustine.
 McCrarey, I. C., Warrior, *2.
 McElrath, R. J., Mt. Olive.
 McDermot, F. C., Enterprise.
 McDonald, T. H., Tuscumbia.
 McDonald, O. P., Decatur.
 McFadden, S. H., Rash.
 McGinnis, S. V., Sterrett.
 McGraw, B. P., Gadsden.
 McKenney, J. L., Trussville.
 McKiuzie, E. K., Halford.
 McLaughlin, W. C., Leeds.
 McLeskey, B. J., Hodge's.
 McRae, G. W., Atmore.
 McSwain, W. H., Logan.
 Mackey, J. H., Healing Springs.
 Magill, J. R., Northport.
 Majors, A. P., Chestnut.
 Malone, J. W., Sr., Wesley.
 Malone, J. W., Jr., Phoenix City.
 Maness, P. G., Shoultz.
 Mann, L. W., Phoenix City.
 Manning, P. I., Adger.
 Manning, E. L., Mountain Creek.
 Maroney, Thos., Riderville.
 Martin, T. S., Danville.
 Martin, W. J., Abbeville.
 Martin, H. L., Ozark.
 Martin, D. S., Equality.
 Martin, J. D., Centerville.
 Martin, T. M., Ballenger.
 Martin, C. A., Alice.
 Mason, H. M., Isney.
 Mathews, C. L., Ozark.
 Matley, J. C., Daviston.
 Mauldin, J. H., Palos.
 Mays, A. J., Sulligent.
 Meharg, W. W., Igoburg.
 Merrill, H. F., Hazel Green.
 Metcalf, A. B., Whistler.
 Mewborn, A., Leander.
 Meyers, D. S., Whistler.
 Miller, A. J., Sheffield.
 Miller, C. R., Dogwood.
 Miller, O. C., Saragossa.
 Milligan, M., Adger.
 Mills, J. D., Blocton.
 Mills, J. M., Stansei.
 Mince, A. N., Keener.
 Mitchell, E. C., Weogufka.
 Mitchell, J. W., Centerville.
 Mitchell, J. N., Thirty-nine.
 Mize, Geo., East Lake.
 Moncrief, J. A., Birmingham, *7.
 Moncrief, T. J., Empire.
 Moon, W. A., Coloma.
 Moon, G. T., Bremen.
 Moore, J. N., Cowpens.
 Moore, J. M., Brockton.
 Moore, H. R., Level Road.
 Moore, J. E., Billingsley.
 Morgan, D. W., Bessmer.
 Morgan, M. A., Sylacauga.
 Morgan, C. H., Jackson.
 Morgan, T. E., Honoraville.
 Morgan, L. F., Chandler Springs.
 Moritz, W. B., Opp.
 Morris, L. A., Sheffield.
 Morris, J. C., Lovelace.
 Morris, James, Marble Valley.
 Morris, G. W., Section.
 Morrison, W. H., Alston.
 Mosely, P. L., Enterprise.
 Mosely, A. G., Evergreen.
 Motley, J. C., Daviston.
 Mullin, F. G., Talladega.
 Mullins, L., Cullman.
 Munro, Jas., Mobile.
 Munroe, M. V., Gadsden.
 Muncus, Jas., Almond.
 Murphy, C. M., Dothan.
 Murray, W. M., Huntsville.
 Murray, I. G., LaFayette.
 Murray, C. W., Newville.
 Myers, J. E., Banks.

Mynatt, A. H., Jacksonville.

Nall, J. G., Silver Run.

Narrod, W. H., Cloverdale.

Nash, W. J., Walnut Grove.

Neely, J. L., Energy.

Nelson, J. J., Troy, *.

Nelson, J. T., Weogufka.

Nelson, T. M., Sycamore.

Nelson, L. W., Hamlet.

Nelson, S. I., Gridley.

Nesbit, T. L., Duke, *1.

Nesmith, J. R., Hatton.

Newborn, J. W., Edwardsville.

Newell, J. R., Spring Hill.

Newell, T. D., Spruce Pine.

Newman, L. L., Jackson's Gap.

Newman, W. B., Powderly.

Nipper, H. M., Boaz, *3.

Nichols, H. S., Etta.

Nicholson, E. L., Brookwood.

Noles, A. S., May Apple.

Noles, G. W., Cullman.

North, J. G., Kentuck.

Norton, C. A., Boaz, *4.

Nowell, A. M., Gordon.

Oaks, W. T., Huntsville.

O'Hara, C. W., Columbiana.

O'Hara, J. W., Montgomery.

Oden, J. A., Ryan.

Ogletree, B. H., Henderson.

Oliff, G. W., Ashford.

Olive, W. M., East Lake.

Owen, C. A., Cullman, *1.

Owen, J. A., Partridge.

Owen, M. L., Mt. Zion.

Owen, J. W., Headland.

Owens, M. F., Boaz, *2.

Owens, J. A., McFall.

Owens, G. W., Ophir.

Owings, M. C., Up.

Pace, J. O. A., Tuscumbia.

Pace, M. J., Russellville.

Page, A. E., East Lake.

Palmer, W. O., Coal City.

Palmer, G. W., Leesburg.

Pannell, A. A., Cullman, *3.

Paramore, J. R., Dothan.

Parker, J. F., Powderly.

Parker, R. J., Nokomis.

Parker, W. A., Sr., Albertville.

Parrish, M. J., Clanton.

Partridge, J. W., East Lake.

Paschal, A. E., Gadsden.

Pate, J. L., Ashford.

Patrick, R. G., D.D., Marion.

Patterson, J. J., Ridge.

Patton, Jas., Patton.

Patton, William, Patton.

Paulk, R. E., Florence.

Payne, J. H., Cottondale.

Payne, A. W., Ferro.

Peden, W. P., Olney.

Pelham, A., Enterprise.

Pennington, A., Hightoga.

Pennington, W. K., Hightoga.

Pendergrass, M. W., Pendergrass.

Penton, W. T., Rockford.

Perkins, J. A., Warner.

Perry, E. H., Ararat.

Perry, A. M., Bliss.

Perry, J. W., Beaver Valley.

Peters, N. J., Enterprise.

Pettit, J. D., Attalla.

Pettus, W. W., Zoe.

Phillips, W. H., Elamville.

Phillips, T. O., Sellersville.

Phillips, J. W., Clio.

Phillips, J. A., Elamville.

Pigg, W. A., Nat.

Pike, C. J., Easonville.

Pinegar, T. E., Sterling.

Pitts, Jno., Mahan.

Pledger, D. A., Taff.

Pool, J. H., Birmingham.

Poole, J. B., Morgan Springs, *.

Pool, R. T., Coleman.

Pope, J. H., Talladega.

Pope, A., Rock Run.

Posey, S. D., Jemison.

Posey, F. G., Arkdell.

Powell, C. B., Partridge.

Prescott, J. F., Farrill.

Pressley, R. M., Leesdale.

Preston, A. J., Mobile.

Preston, W. H., Barefield.

Preston, Thos., Ashland.

Prevatt, J. D., Dothan.

Price, J. F., Brookwood.

Price, G. A., Albertville.

Prince, W. W., Estill's Fork.

Pritchard, P. T., Edwardsville, *1.

Provence, S. M., Tuskegee.

Pugh, C. C., Auburn.

Quinn, R. L., Moulton.

Ragan, J. C., Lay.

Raglan, J. W., Warrior.

Railey, B. S., Girard.

Railey, S. W., Beck.

Rainwater, H. D., Vinemont, *1.

Ramsey, J. R., Ten Broeck.

Ramsey, D. W., Pineapple.

Randolph, W. R., Gamble Mines.

Raney, S. L., Wena.

Rasco, R. A., Thorsby.
Ray, W. J., North Birmingham.
Ray, J. L., Boom.
Ray, J. D., Birmingham.
Ray, S. O. Y., East Lake.
Ray, H. G. B., Cahoe.
Reed, E. P., Springville.
Redd, G. W., Brookside.
Reese, T. O., Geneva.
Reeves, A. N., Winfield.
Reeves, L. T., Cullman.
Register, J. F., Geneva.
Reid, S. F., Addville.
Reynolds, J. W., Tennile, *3.
Rice, J. T., Ironaton.
Rice, H. E., Huntsville.
Richards, S. C., Pisgah.
Richards, J. T., Pisgah.
Rider, B. H., Birmingham.
Ridgeway, I. S., Bonnett.
Riffe, J. H., St. Stephens.
Roach, C. T., Pisgah.
Roan, J. E., New Decatur.
Roberts, J. M., Town Creek.
Roberts, H. W., Leesburg.
Robertson, W. A., Dadeville.
Robinett, D. C., Anniston.
Robinson, J. S. E., Ashville, *2.
Robinson, W. W., Clanton.
Robinson, J. M., Andalusia.
Robinson, A. J., Sylacauga.
Robinson, J. A., Center.
Roby, Z. D., D.D., Opelika.
Roby, Y. H., Peterman.
Roden, J. M., Safford.
Rodgers, R. J., Whatley.
Rogers, J. J., Boaz, *2.
Rogers, J. W., Eldridge.
Rogers, C. T., Dothan.
Roley, G. W., Peterman.
Roper, J. Bert, Duke, *-.
Rowe, J. M., Enterprise.
Ruddick, W. J., Stanton.
Rutledge, W. T., Lost Creek.

Sanders, M. D. L., Horse Creek.
Sanders, C. M., Phillips.
Sanders, H. C., Morrowville.
Sanders, T. E., Woodstock.
Sanders, J. L., Horse Creek.
Sandlin, J. W., Catherine.
Sanford, T. S., Morganville.
Sansom, T. B., Cantorberry.
Sansom, T. R., Etowahaton.
Sartin, J. R., Oakman.
Satterfield, J. A., Virginia.
Schramm, H. R., Deatsville.
Scott, W. L., Bear Creek.
Scott, J. A., Heflin.

Scruggs, A. A., Brewton.
Seals, D. A., Montevallo.
Seay, J. A., Louisville.
Shackelford, Jos., D.D., Trinity.
Shadix, J. A., Shinbone.
Shadix, G. H., Roanoke.
Shaffer, J. P., D.D., Roanoke.
Shank, B. F., Natural Bridge.
Shear, G. H., Melrose.
Shelburne, J. M., D.D., East Lake.
Shell, R. L., Georgiana.
Shell, A. C., Georgiana.
Shelton, T. W., Sulligent.
Shepard, M. M., Slocumb.
Sherrel, John, Hillsboro.
Shirley, J. S., Hamilton.
Shuttleworth, L. H., Warrior.
Simmons, W. H., Ozark.
Sims, J. A. C., Round Mountain.
Sims, A. E. C., Boaz, *4.
Sims, A. T., Plateau.
Sims, J. A. T., Sand Rock.
Singleton, W. W., Center.
Singleton, J. H., Dexter.
Skelton, F. R., Horse Creek.
Skinner, B. J., Schuster.
Skipper, M. M., Slocumb.
Sloan, L. W., Scottsboro.
Smallwood, L., Lacey Springs.
Smith, E. Lee, Birmingham.
Smith, E. P., Carrollton.
Smith, W. N., Whiton.
Smith, B. F., Gadsden, *1.
Smith, W. H. F., Headland.
Smith, A. S., Alexander City.
Smith, A. A., Guin.
Smith, W. G. W., Hartselle.
Smith, J. M., Romulus.
Smith, J. E., Gadsden, *1.
Smith, T. A., Duke, *-.
Smith, W. M., Crane Hill.
Smith, J. P., Warrior.
Smith, D. S., Prospect.
Smith, Allen, East Lake.
Smith, T. D., Center.
Smith, G. M., Slocumb.
Smitherman, S., Brierfield.
Smoke, J. M., Burnsville.
Snow, W. H., Clough.
Solley, J. M., Gadsden.
Southerland, T. P., Haleyville.
Southerland, Jno., Haleyville.
Sparks, Sam'l, Crossville.
Spence, I., Andalusia.
Spinks, A. G., Anniston.
Spivey, S. T., Dothan.
Stakely, C. A., D.D., Montgomery.
Stamps, M., Tuscaloosa.
Stanfield, W. G., Barton.

Starkey, C. T., Scottsboro.
Steadham, M. V., DeArmanville.
Steel, B. F., Double Spring.
Stephens, W. H., Rock Run.
Stephens, J. H., Curry.
Stephenson, J. E., Ashville, *-.
Stephenson, W. T., Rockford.
Stevens, Noah, McFall.
Stevens, H. H., Boaz, *3.
Stevison, J. E., Pulaski.
Stewart, C. D., Mansfield.
Stewart, J. W., Troy, *4.
Stewart, W. P., Ashford.
Stewart, J. W., Troy.
Stewart, Jno. W., Evergreen.
Stewart, E. M., Montgomery.
Stewman, J. W., Warm Springs.
Stewman, W. T., Warm Springs.
Stockton, J. I., New Decatur, *-.
Stockton, J. S., Pleasant Site.
Stodghill, J. R., Lineville.
Stone, E. C., Mahan.
Stone, L. M., Pell City.
Stough, J. L., Roxana, *1.
Strickland, J. B., Lamar.
Stovall, G. B. F., Birmingham.
Stringer, J. V., Jackson.
Stroud, J. W., Gadsden.
Stroud, J. M., Tallassee.
Stuckey, R. F., Notasulga.
Sullivant, W. G., Timothy.
Summers, W. C., Littleville.
Summers, T. B., Phipps.
Sumner, T. B., Griffin.
Swindall, A. C., East Lake.
Swindall, O. C., Floyd.

Taliaferro, W. A., Greenville.
Talley, J. M., Etba.
Tandy, R. H., Florence.
Tankersly, J. D., Vinemont, *1.
Taylor, A. H., Ashford.
Taylor, H. L., Andalusia.
Taylor, W. D., Lynn.
Taylor, J. H., Tallassee.
Taylor, L. W., Huntsville.
Taylor, C. A., Chanahatchie.
Taylor, I. L., Brewton.
Taylor, W. K., Grassy.
Taylor, W. N., Bear Creek.
Taylor, J. K. P., Ashridge.
Teague, W., Baileyton.
Teel, L. M., Friendship.
Terry, D. R., Plantersville, *3.
Thackerson, G. R., Callahan.
Thackerson, T. H. P., Callahan.
Tharp, W. A., Thomasville.
Thomas, J. C., Titus.
Thomas, J. C., Country.

Thomas, J. G., Honoraville.
Thomas, L. W., Cooper.
Thomas, J. A., Horse Creek.
Thomas, J. H., Jemison.
Thomasson, J. M., Andalusia.
Thomasson, J. T., Andalusia.
Thomasson, P. A., Frankfort.
Thompson, J. W., Grand Bay.
Thompson, J. H., Jordans.
Thompson, J. L., D.D., Furman.
Thompson, I. M., Albertville, *3.
Thompson, J. T., Igburg.
Thompson, N. D., Cordova.
Thorn, J. D., Burleson.
Thornton, J. G., Montevallo.
Thrasher, J. S., Edwardsville.
Treadgill, F. A., Girard.
Thurman, C. B., Coldwater.
Tibbs, Jos., Vance.
Towers, W. G., Tavern.
Townsend, J. S., Hugent.
Treece, D. F., New Hope.
Trimm, J. A., Winfield.
Trotter, T. K., Lincoln.
Trotter, J. R., Jr., Gadsden.
Trotter, J. W., Sloan.
Tucker, T. E., Healing Springs.
Tucker, J. M., Phipps.
Tucker, J. L., Nanafalia.
Tucker, O. A., Alexander City, *2.
Tuggle, E. H., Cordova.
Tullis, W. M., Ashville.
Turner, J. D., Cordova.
Tyler, J. W., Foote.

Upshaw, W. J. D., Fort Deposit.
Upton, E., Whiton.
Underwood, N. C., Midway.
Utley, W. R., Fayette.

Vandiver, J. W., Avondale.
Vandiver, T. P., Palos.
Vann, J. H., New Hope.
Vann, L. D., Owen's X Roads.
Varnell, W. H., Mud Creek.
Varnell, A. N., Mud Creek.
Vaughn, R. R., Russellville.
Vaughan, J. E., Lowell.
Vaughan, B. S., Lowell.
Vaughan, E. R., McIntosh.
Venable, C. H., Beason's Hill.
Venable, H. L., Argo.
Vernon, S. S., Mentone.
Vesey, J. W., Birmingham.
Vice, B. H., Telfair.
Vice, W. V., Sweetwater.
Vickers, B. H., Clanton.
Vickery, G. R., Coleman.
Vines, G. B., Short Creek.

Wade, G. B., Phil Campbell.
 Wade, J. T., Crow.
 Wagon, Peter, Ball Play.
 Waldrop, S. M., Kennedy, *1.
 Waldrop, S. L., Ono.
 Waldrop, O. J., Bessemer.
 Waldrop, B. M., East Lake, *1.
 Waldrop, L. A., Town Creek.
 Walker, G. W., Glen Mary.
 Walker, J. D., Bell's Mill.
 Walker, W. A., Plevna.
 Walker, E. G., Dogwood.
 Walker, J. N., Woodstock.
 Walker, E. M., Sand Mountain.
 Wallace, W. E. R., Ensley.
 Wallace, J. H., Phoenix.
 Wakefield, J. W., Moulton.
 Ward, W. E.
 Ward, S. G., Excel.
 Watkins, F. H., Union Springs.
 Watson, W. A., Talladega Springs.
 Wear, L. A., Mt. Hope.
 Wear, R. T., Mt. Hope.
 Wear, L. M., Landersville.
 Weaver, T. H., Ruth.
 Weaver, J. E., New Decatur.
 Weaver, G. F., Lanett.
 Weaver, T. J., Joppa, *3.
 Webb, W. H., Hartford.
 Webb, G. W., Catherine.
 Webb, J. A. A., Fackler.
 Webb, J. N., Broom Town.
 Webster, W. P., Huntsville.
 Weeks, T. J., Hanceville, *1.
 Weems, J. A., Center Star.
 Wells, J. R., Piedmont.
 Wesley, C. I., Chandler Springs.
 West, T. M., East Lake.
 Wester, W. W., Gadsden.
 Wharton, M. B., D.D., Eufaula.
 Whatley, J. C., Holly Pond.
 Whatley, T. B., Tuskalooza.
 Whatley, W. W., Winn.
 Whatley, W. R., Alexander City.
 Whiddon, J. W., Pansey.
 White, D. B., Boaz, *2.
 White, G. H., Davis Creek.
 White, C. J., Ashford. With his son in
 Cuthbert, Ga.
 White, J. R. G., Camden.
 White, A., Bessemer, *6.
 White, W. F., Birmingham, *-.
 White, J. J., Cowarts.
 White, W. A., Fruithurst, *3.
 White, A. G., Deer Park.
 White, J. S., Ridge.
 White, J. S., Spring Garden.
 White, Wm., Headland.
 Whitlock, W. M., Cherokee.

Whitlock, J. G., Beeson.
 Whittaker, J. T., Holly Pond.
 Wiggins, J. R., Data.
 Wigley, C. P., Whiton.
 Wilborn, B. E., Double Springs.
 Wilcox, R. S., Lofty.
 Wilks, J. D., Daphne.
 Wilks, Pugh, Josie.
 Willis, J. F., Machine.
 Willis, J. W., Montevallo.
 Willis, J. L., Tuscumbia.
 Williford, S., Malvern.
 Williams, F. W., Phoenix.
 Williams, N. B., Montgomery.
 Williams, J. J., Thirty-nine.
 Williamson, N. R., Fruithurst.
 Williamson, L. A., Peacock.
 Williamson, S. T., Plateau.
 Wilson, T. D., Houston.
 Wilson, E. F., Comer.
 Wilson, V. A., Belle Sumpter.
 Wilson, Frank, Fayette.
 Wilson, J. E., Jonesboro.
 Wilson, L. W., Huntsville.
 Wilson, J. W., Lively.
 Wilson, S. P., Swearingen.
 Winchester, A. S., Pleasant Site.
 Windham, W. A., Healing Springs.
 Windsor, Isaac, Goodwater.
 Wood, J. A. C., Childersburg.
 Wood, J. W., British.
 Wood, M. M., Fayette.
 Wood, W. A., Lily.
 Wood, J. S., Farmersville.
 Wood, W. M., Clanton.
 Woods, F. M., Abbeville.
 Woods, W. C., Sulligent.
 Woolley, D. Z., Centerville.
 Wooten, J. S., Gentry.
 Wooten, O. E., Gentry.
 Wooten, R. F., Warrior.
 Worthy, W. M., Maitland.
 Wright, W. E., Somerville.
 Wright, J. S., Huntsville.
 Wright, W. H., Roanoke.
 Wright, J. C., D.D., Oxford.
 Wright, J. W., Gentry.
 Wright, D. H., Etowahaton.
 Wyatt, Z. S., Trussville, *2.
 Wylie, W. J. N., Gravelly Springs.
 Yarbrough, A., Rosser.
 Yarough, J. S., Ozark.
 Yarbrough, T. L., Cherokee.
 Yates, G. L., Thomasville.
 Yocum, J. M., Yocum.
 Young, J. O., Index.
 Zaner, F. M., Heflin, *1.

GENERAL STATISTICS

Showing Membership of Churches, Pastor, Contributions,
Sunday Schools and Superintendents

Compiled by M. M. Wood



Alabama Association—Moderator, J. M. Carter, Bradleyton; Clerk, C. C. Lloyd, Greenville. Next Session—Antioch Church, Friday, Oct. 6, 1905

Churches	Pastor	Clerk	Contributions			Education	Other Be- nevolence	Home Expenses	Total	Sunday Schools	
			Membership	Baptisms	Missions					Enrolled	Superintendent
Antioch	T. T. Dobbs	Geo. H. Martin, Ft. Deposit	4	5	6	7	8	9	10	11	12
Bradleyton	R. A. J. Cumbee	G. W. Head, LaPine	79	6	\$ 4 45	\$ 5 00	\$10 00	\$168 95	\$ 4 45		
Hickory Grove	S. J. Catts	D. S. Hurst, Davenport	146	3	36 45	5 00		220 40	220 40		
Indian Creek	W. C. Avant	J. W. Rogers, Greenville	51	6	19 29	10 00	3 93	33 22	33 22		
Mountain Hill			85		3 50		2 25	5 75			
New Ebenezer	G. R. Vickery	E. L. Adams, Highland Home	33	1						30	P. A. Duffield, Highland Home
Panola	T. E. Morgan	T. M. Vickery, Coleman	95	3	5 00			5 00		45	J. B. Wilson, Coleman
Steep Creek	A. A. Scruggs	J. M. Dickinson, Corrie	86	10	12 06			12 06		40	T. L. S. Grace, Letohatchie
Sandy Ridge	S. J. Catts	W. E. McKenzie, Sand Ridge	32	12	7 85	10 00	2 50	90 00	110 35	27	Mrs. A. Robertson, Sandy Ridge
Spring Creek	T. E. Morgan	J. H. Stringer, Edna	53		2 50		1 00	4 00	7 50	70	J. I. Perdue, Edna
Union	J. M. Cook	J. W. Holloway, Honoraville	102	10	8 00		2 00	89 45	99 45	42	F. J. Pollard, Honoraville
At Association					23 39		11 87		35 26		
Totals			762	51	\$117 49	\$30 00	\$33 55	\$352 40	\$533 44	303	

Antioch Association—Moderator, G. W. Titterow, Coosa; Clerk, H. M. Mason, Isney. Next Session—New Hope Church, Friday, Oct. 6, 1905

Churches	Pastor	Clerk	Contributions			Education	Other Be- nevolence	Home Expenses	Total	Sunday Schools			
			Membership	Baptisms	Missions					Enrolled	Superintendent		
Black Creek	T. E. Tucker	S. P. Powe, Womack Hill	4	5	6	7	8	9	10	11	12		
Bogueloosa	J. L. Carney	W. R. Cummins, Lusk	51	3	\$ 16 14		\$ 4 20	\$ 75 00	\$ 95 34				
Corinth	J. L. Carney	O. H. Watson, Ararat	44		3 05				3 05				
Center Ridge	J. L. Carney	G. W. Stokely, Silas	31		10 00		5 40	50 00	65 40				
Chalk Hill	H. M. Mason	J. H. Blount, Koenton	60	7	8 80	\$ 7 75		75 00	91 55				
Chapel Hill, No. 1	A. L. Gibson	G. L. Jinkens, Womack Hill	119	14	36 00	5 00		112 00	153 00				
Chapel Hill, No. 2	W. E. Fail	W. J. Britton, Aquilla	38	8	2 25			12 25	14 50	42			
Healing Springs	W. A. Windham	J. E. McLemore, Heal'g Sp'gs	69	3	15 00	25 00		17 50	117 50	37	H. A. Jolinson, Aquilla		
Hickory Grove	J. L. Carney	E. A. English, Souwilpa	22		23 70	13 50		30 00	67 20	24	W. A. Windham, Healing Sp'gs		
Isney	T. E. Tucker	R. Swann, Isney	118	14	11 00	12 85		23 00	150 45	35	W. H. Taylor, Souwilpa		
Mt. Pisgah	H. M. Mason	Robt. Brock, Melvin	54	1	37 87	20 38		13 92	122 00	194	17	68	E. J. Reave, Isney
New Hope	J. L. Carney	S. E. Bonner, Lusk	76	1	17 10	10 00		8 45	100 00	135	55		
Rocky Ridge	W. E. Fail	R. L. Strickland, Heal'g Sp'gs	73	5	9 60	118 00		68 50	196 10				
			89	7	16 55	50 00		75 00	141 55				

Antioch Association—Concluded

	1	2	3	4	5	6	7	8	9	10	11	12			
Shady Grove	W. E. Fail	H. C. Causey, Healing Springs	37	8	\$ 14	50	\$ 10	60	\$ 1 00	\$ 65	00	\$ 91	10		
Spring Bank, 2	W. E. Fail	Felix Williams, State Line	59		15	00			75	00	90	00			
Spring Bank, 1	T. E. Tucker	J. M. Beard, Silas	61	5	42	92	12	00	9	15	128	50	192	57	
St. Stephens	J. M. Roden	A. M. McGlathery, St. Stephens	40	1	51	87	40	00	18	75	193	25	303	87	
Union	J. M. Roden	W. S. Pugh, Frankville	121		30	20			17	00	245	00	292	20	
Womack Hill	M. Briscoe	L. E. Marton, Womack Hill	27		14	25	30	00			100	00	144	25	
Cedar Springs	J. L. Carney	J. P. Bush, Ararat	16		90	00	36	00	15	25			3	25	
At Association													141	25	
Totals			1229	77	\$469	05	\$391	08	\$116	12	1707	60	2683	85	333

Arbacochee Association—Moderator, Elder D. B. Hix, Kaylor; Clerk, W. A. McLeod, Newell. Next Session—Central Church, Oct. 14, 1905

	1	2	3	4	5	6	7	8	9	10	11	12		
Central	D. B. Hix	J. F. Skinner, Corbett	26	1					\$ 1	20	\$ 1	20		
Hepzibah	J. W. Grubbs	Z. W. Currie, Heflin*	24	3					1	00	1	00		
Lost Creek	J. W. Davidson	G. W. Purkle, Ranburne	158	16					2	25	2	25		
Macedonia	T. J. Layton	J. W. Couch, Corbett	70	1					1	60	1	60		
Oak Hill	J. E. Coefield	J. B. Garner, Heflin	29	4					1	45	1	45		
Pinetucky	J. E. Coefield	H. Tarver, Micaville	53	2					1	50	1	50		
Rock Spring	W. H. Wright	A. J. Pritchard, Stone Hill	57	1					1	35	1	35		
Smyrna	D. W. Kite	T. M. Williams, Newell	59						1	50	1	50		
Union	C. D. Camp	J. F. Bell, Clack	117	19					2	50	2	50		
At Association					\$ 5	30					5	30		
Totals			593	47	\$ 9	90			\$ 17	33	\$ 14	35	\$ 41	58

Bessemer Association—Moderator, Elder J. E. Wilson, Jonesboro; Clerk, E. L. Smith, Bessemer. Next Session—Harmony Church, Oct. 18, 1905

	1	2	3	4	5	6	7	8	9	10	11	12		
Adger	M. Milligan	H. M. Parsons, Adger	72	2						\$100	00	\$100	00	
Canaan		M. S. Harrison, Morgan	70	4	3	75	\$5	00	\$0	25	118	95	127	95
Dolomite	A. C. Swindall	A. J. Smith, Bessemer	79		13	41	2	40	39	20	222	18	277	19
Harmony		J. A. Moyer, Wylam	37	6	2	25			2	00			4	25
Jonesboro	A. D. Glass	J. E. Wilson, Jonesboro	134	21	24	46	60	50	15	00	234	10	334	06
Oak Grove	A. White	H. M. Hyche, Adger*	156	10	6	51			10	00	287	79	303	94
													50	M. Milligan, Adger
													43	S. G. Robertson, Finsley*
													40	J. H. Moyer, Wylam
													134	J. E. Wilson, Jonesboro
													52	H. M. Hyche, Adger*

Bethlehem Association—Moderator, Elder S. P. Lindsey, Bellville; Clerk, S. H. Dailey, Tunnel Springs; Next Session—Poplar Springs Church, Sept. 20, 1905

	1	2	3	4	5	6	7	8	9	10	11	12
Barbara Locklin	S. P. Lindsey	James Crook, Perdue Hill	38	\$ 24	40	\$ 6	10	\$ 6	10	\$ 36	60	
Bethany	B. H. Crumpton	W. L. Nash, Burnt Corn	69	1	16	15		4	00	\$120	00	25 A. J. Lee, Burnt Corn
Enon	F. C. Clayton	J. S. Coley, Hadley	100	16	20	20	5	00	7	60	100	00 140 15
Excell	W. N. Huckabee	C. G. Griffin, Excel	83	7	11	31	93					33 N. A. McNeil, McNeil
Hamilton Hill	J. B. Kilpatrick	L. A. Hixon, Hixon	84	25	65	47			100	00	165	47 50 D. D. Cannon, Excel
Little River			20	7	70						7	70 15 J. B. Kilpatrick, Hixon
Minneola	W. N. Huckabee	J. F. Deer, Monroeville	125	7	47	25		5	20	166	00	218 45 42 T. J. Emmons, Monroeville
Monroeville	A. J. Lambert	T. P. Atkinson, Tensas	43	13	4	50				4	50	36 T. P. Atkinson, Tensas
Montgomery Hill	B. H. Crumpton	W. C. Brantley, Drewrey	22	2	8	80	1	20		100	00	110 00 E. J. Hardy, Wait
Mt. Olive	J. M. Hall	W. F. Lambert, Eliska	51	6	3	30						30 W. F. Lambert, Eliska
Mt. Pleasant	A. J. Countr'mm	C. G. Hammond, Range	48	6				1	50	260	00	261 50 15 F. M. Hammond, Range
New Hopewell	W. N. Huckabee	L. Wiggins, Meia	74		5	50		1	00	33	20	39 70 35 G. Buford, Peterman
Oak Grove	J. B. Kilpatrick	C. H. Dees, Peterman	99	1	13	48	3	37				20 22 50 J. T. Newberry, Tunnell Springs
Peterman	B. J. Skinner	S. H. Dailey, Tunnel Springs	149		40	00		10	85	200	00	250 85 James Carter, Manistee
Philadelphia	E. C. Clayton	J. W. Wilkerson, Manistee	100	3	7	70		1	95	135	00	144 65
Pleasant Hill	F. C. Clayton	G. W. Grimes, Jeddo	89	5	4	25				118	00	122 25
Poplar Springs	F. M. Fletcher	J. H. Waters, Finklea	120	5	5	50						5 50 35 O. J. Day, Finklea
Ramah	J. B. Kilpatrick	L. S. Fountain, Perdue Hill	137	9	27	00		5	00	125	00	27 00
Salem	A. P. Majors	C. C. McWilliams, Axle	94		20	00						150 00 42 G. S. Metts, Axle
Zion							21	00				29 65
At Association												
Totals	1550	106	\$332	51	\$ 37	60	\$ 56	16	1532	20	1958	47 408

Bibb County Association—Moderator, J. B. Davie, Blocton; Clerk, W. J. Langston, Six Mile. Next Session—Mt. Moriah Church, Oct., 25, 1905

	1	2	3	4	5	6	7	8	9	10	11	12	
Antioch	J. W. Mitchell	Z. J. Corley, Modena	213	25	\$ 46	10	\$ 31	00	\$ 15	00	\$193	70	\$285 80 69 J. N. Wooley, Modena
Blocton, 1st	J. B. Davie, Blocton	J. L. Davie, Blocton	171	13	126	36	2	50	50	26	779	12	958 24 125 J. B. Davie, Blocton
Blocton, 2d	J. L. Aldrich, Blocton	P. W. McCollough, Blocton	76		9	70					473	08	482 78 75 George DeBerry, Blocton
Blocton, 3d	W. W. Transmore	J. C. Suttle, Vick	109	12	4	00	2	00	2	50	97	00	105 50 68 P. W. McCollough, Blocton
Centerville	G. W. Freeman	F. W. Pierson, Blocton	119	1	54	55	9	50	21	15	615	00	700 20 56 N. H. Thompson, Centerville
Cedar Grove	D. Z. Wooley	J. D. Echols, Coleanor	64	14	17	00	4	15	6	70	182	00	209 85 46 C. W. O'Guin, Coleanor
Coleanor	W. J. Ruddick	F. M. Arnold, Centerville	68		8	24	1	10	8	50	64	65	82 79 25 J. E. Jones, Centerville
Enon	R. H. Long	W. L. Brown, Montevallo	56		4	75		7	15	113	50	125 40 20 W. L. Brown, Montevallo	
Free Springs													
Totals	1550	106	\$332	51	\$ 37	60	\$ 56	16	1532	20	1958	47 408	

Haysop	W. G. Hubbard	B. J. Murphy, Willford	186	3	13	70	-----	3	50	93	50	110	70	60	J. A. Bracknell, Eoline	
Mt. Carmel	W. G. Hubbard	J. W. Dobbins, West Blocton	241	-----	4	45	-----	5	00	-----	-----	9	45	-----	-----	
Mt. Gilead	P. G. Maness	W. F. McCullough, Abercrombie	49	1	39	83	31	50	12	50	382	20	466	03	29	C. W. McCullough, Abercrombie
Mt. Moriah	G. W. Freeman	A. B. Hays, Vance	112	10	13	77	-----	-----	8	93	76	78	99	48	-----	-----
Mt. Zion	J. D. Martin	C. E. Snead, Centerville	57	9	15	00	21	15	37	20	183	40	256	75	30	J. D. Holsemback, Centerville
Mulberry	J. W. Lovelace	H. Hallmon, Mertz	116	7	7	48	3	00	-----	-----	125	40	135	88	40	J. D. Fikes, Mertz
Rehobeth	P. G. Maness	J. O. Mize, Lawley	167	4	25	60	5	00	10	42	221	50	262	52	52	J. J. Hicks, Lawley
Shady Grove	J. E. Champion	J. L. Kelley, Fenwood	154	15	8	61	6	00	-----	-----	63	34	77	95	-----	M. J. Payne, Fenwood
Shoutz Creek	G. W. Freeman	W. F. Lowrey, Blocton	132	32	19	55	-----	-----	-----	-----	168	83	188	38	-----	W. F. Lowrey, Blocton
Silvan	-----	-----	29	-----	1	00	-----	-----	-----	-----	-----	-----	-----	-----	-----	-----
Six Mile	O. P. Langston	M. G. Langston, Six Mile	83	9	33	48	-----	-----	1	30	112	00	146	78	40	J. M. Hayes, Six Mile
Spring Hill	W. W. Transmore	Ike Griffin, Blocton	49	-----	7	00	-----	-----	2	00	-----	-----	9	00	-----	-----
At Association	-----	-----	-----	-----	-----	-----	-----	-----	-----	-----	-----	-----	-----	-----	-----	-----
Totals	-----	-----	2360	172	\$475	17	\$117	20	\$202	11	4020	00	4814	48	735	-----

Big Bear Creek Association—Moderator, Elder B. H. James, Burleson; Clerk, J. J. Dillard, Belgreen. Next Session—Mt. Zion Church, Oct. 7, 1905																			
12																			
1	2	3	4	5	6	7	8	9	10	11	12								
Belgreen	B. H. James	J. R. Guin, Belgreen	17	4	-----	-----	-----	-----	-----	-----	-----	-----	-----	-----	-----	-----			
Bethlehem	W. C. Summers	H. E. Alsbrooks, Beeson	81	20	\$	5	50	\$	10	00	-----	\$	25	00	\$	40	50	25	H. E. Alsbrooks, Beeson
Bethsaida	W. C. Summers	T. E. Fore, Littleville	104	-----	-----	2	50	-----	-----	-----	-----	-----	-----	-----	-----	-----	-----	-----	-----
Boddie's Spring	Wm. Lindley	W. J. Lindley, Red Bay	19	-----	-----	-----	-----	-----	-----	-----	-----	-----	-----	-----	-----	-----	-----	-----	-----
Burleson	B. H. James	J. R. Weatherford, Burleson	110	19	15	00	-----	-----	-----	-----	75	00	90	00	55	J. M. Thorn, Burleson			
Cedar Creek	A. S. Winchester	W. A. Powers, Pleasant Site	10	3	-----	-----	-----	-----	-----	-----	-----	-----	-----	-----	-----	-----	-----	-----	-----
Crooked Oak	C. C. Clark	H. C. Dhority, Mount	199	4	5	00	-----	-----	-----	-----	20	00	25	00	-----	-----	-----	-----	-----
Duncan Creek	B. H. James	T. J. Willis, Russellville	136	2	7	00	12	00	-----	-----	27	70	46	70	39	I. D. Willis, Russellville			
Evening Shade	C. C. Clark	J. W. Rickard, Daily	68	8	3	50	-----	-----	-----	-----	3	50	3	50	15	P. Hester, Frankfort			
Harmony	Wm. Lindley	J. T. Bolding, Pleasant Site	69	1	7	50	20	00	-----	-----	35	00	62	50	39	F. T. Bolding, Pleasant Site			
Holly Springs	M. J. J. Frost	L. D. Overton, Baggett	29	9	-----	-----	-----	-----	-----	-----	-----	-----	-----	-----	-----	-----	-----	-----	-----
Little Bear Creek	B. H. James	W. D. Carr, Fordton	72	4	5	65	4	00	-----	-----	48	75	58	40	-----	-----	-----	-----	-----
Mt. Olive	T. D. Newell	S. K. Kinard, Phil Campbell	15	-----	1	50	-----	-----	-----	-----	1	50	1	50	-----	-----	-----	-----	-----
Mt. Pisgah	G. B. Wade	D. Hamilton, Spruce Pine	49	-----	2	50	-----	-----	-----	-----	2	50	2	50	-----	-----	-----	-----	-----
Mt. Zion	J. M. Roberts	C. C. Willis, Edmond	73	-----	7	50	-----	-----	-----	-----	7	50	7	50	-----	-----	-----	-----	-----
Mulberry	T. J. Yarbrough	C. W. Hearn, Barton	45	-----	2	50	-----	-----	-----	-----	2	50	2	50	-----	-----	-----	-----	-----
New Friendship	B. H. James	J. J. Dillard, Belgreen	60	-----	5	00	10	00	-----	-----	40	00	55	00	-----	-----	-----	-----	-----
Newson Springs	C. C. Clark	A. L. George, Barton	65	9	2	50	-----	-----	-----	-----	-----	-----	2	50	-----	-----	-----	-----	-----
New Union	Wm. Lindley	J. A. Spencer, Lanthus	86	6	7	50	8	00	-----	-----	5	00	20	50	-----	-----	-----	-----	-----
Pleasant Ridge, 1	W. D. McClung	J. B. Berry, Chubbill	51	10	2	00	-----	-----	-----	-----	-----	-----	2	00	-----	-----	-----	-----	-----

Big Bear Creek Association -- Concluded.

	1	2	3	4	5	6	7	8	9	10	11	12	
Pleasant Ridge, 2	W. S. Jones	Fred Dennis, Russellville	112	27					20	25	20	25	
Shiloh	B. H. James	A. P. Bolding, Fordton											
Union Hill	C. C. Clark	G. W. Carroll, Shingle	22		8	25			10	50		18	75
At Association					31	75		\$8	50	40		25	

Totals-----1492 126 \$122 65 \$ 64 00 \$ 8 50 \$307 20 \$502 35 173

Bigbee Association--Moderator, Judge E. P. Smith, Eutaw; Clerk, Elder J. E. Herring, Sumterville. Next Session--Shorts Church, Sept. 8, 1905

	1	2	3	4	5	6	7	8	9	10	11	12			
Beulah	B. S. Vaughn	J. F. Jones, Kinterbish	56	4	\$ 13	05	\$ 2	20	\$ 7	15	\$ 0	50	\$ 22	90	
Christian Valley	J. R. Larkin	S. E. Speed, Coatopa	24		18	50	10	00			1	50	30	00	
Clinton	J. E. Herring	W. D. Greene, Clinton	20		10	80	3	14		16	72	82	00	112	66
Concord	I. N. Langston	J. H. Bryan, Yantley	71	1	72	75	8	25	10	40	333	60	425	00	
Cuba	I. N. Langston	W. R. Stallworth, Cuba	127	20	272	15	71	30	7	50	327	60	678	55	
Demopolis	N. S. Jones	W. D. F. Kelley, Demopolis	68	1	92	37			34	25	438	60	565	22	
Epes	J. E. Herring	J. C. Horton, Epes	12		9	89			8	82	46	00	64	71	
Eutaw	W. M. Blackwelder	A. P. Smith, Eutaw	60		40	00	47	15			395	63	482	78	
Friendsville															
Gainsville															
Hopewell (S.Co.)	J. R. Larkin	J. H. Adkins, Belmont	24		7	75							7	75	
Hopewell (C.Co.)	J. E. Vaughn	S. P. Roach, Lowell	95		31	35	4	30	14	35	75	90	125	90	
Livingston	W. M. Blackwelder	W. H. Coleman, Livingston	92	16	305	49	39	50	40	00	688	50	1073	49	
Mt. Hermon															
Mt. Lebanon	J. E. Vaughn	R. L. McDonald, York	28		4	50	2	50	1	50	40	50	49	00	
Mt. Sterling															
New Prospect	J. R. Larkin	W. P. Brewer, Livingston	28		20	00	10	00			50		30	50	
Rehoboth	M. Briscoe	J. W. Cook, Pushmataha	68	1	61	75	17	60	4	60	176	50	260	45	
Shorts	J. E. Vaughn	E. B. Hearn, Gaston	46	3	12	65	4	00	10	00	101	75	128	40	
Silvan	J. E. Vaughn	J. M. Shelton, Cuba	139	5	14	45	5	50	2	80	101	25	124	00	
Sumterville	J. E. Herring	H. B. Praytor, Sumterville	28		57	63	5	00			17	00	79	63	
York	I. N. Langston	W. E. Barrow, York	36		18	93	10	00			155	00	183	93	
Zion		H. P. Wilson, Yantley	65		10	12			1	50	1	50	13	12	
At Association					13	50							13	50	

Totals-----1087 51 1094 98 \$242 94 \$159 59 3034 83 4532 34 473

Birmingham Association—Moderator, J. P. Stiles, Birmingham; Clerk, P. M. McNeil, Pratt City. Next Session—Brighton Church, Sept. 12, 1905											
I	2	3	4	5	6	7	8	9	10	11	12
Adamsville	G. M. Olive	D. M. McDonel, Adamsville	55	7	15	00		\$ 109 00	\$ 124 00	38	G. A. Glover, Adamsville
Avondale	L. M. Bradley	J. A. Price, Avondale	377	31	421	00		1420 32	2216 29	329	A. B. Snodgrass, Avondale
Beltview	R. H. Long	F. M. Russell, Kimbrell	60		8	00		81 80	111 80	28	S. M. Moon, Kimbrell
Birmingham, First	A. J. Dickinson	F. M. Lowe, Birmingham	585	2	516	27		28552 16	30020 43	223	J. P. Dewberry, Birmingham
Birmingham, South Side	A. C. Davidson	J. E. Davis, Birmingham	833	42	2307 71	2544 11		42520 84	9654 84	500	S. P. Fowkes, Birmingham
Birmingham, 21st Avenue	J. F. Gable	C. H. Hylson, N. Birmingham	173	19	22 88			197 70	1484 78	120	C. H. Hylson, N. Birmingham
Birmingham, Park Avenue	Will J. Ray	A. J. Payne, North Birmingham	86	9	46 30			15 75	2546 54	155	H. T. Dorman, N. Birmingham
Birmingham, East	J. W. Vesey	D. B. Gains, 5700 Tenth ave.	76	26	16 83			218 88	812 71	110	W. J. Deal, 4710 Eleventh ave
Birmingham, Fountain H'gts	W. S. Brown	R. S. Flinn, Birmingham	155	11						115	R. S. Flinn, Birmingham
Birmingham, Green Springs	G. B. F. Stovall	W. D. Paris, Birmingham	60	4						35	S. D. Monroe, West End
Birmingham, West End	E. Lee Smith	W. H. Thorp, West End	100	12	14 00	36 00		113 37	972 25	110	S. D. Monroe, West End
Birmingham, Elyton	G. B. F. Stovall		43							118	A. G. Sullivan, North Haven
Birmingham, Tabernacle	J. D. Ray	A. G. Sullivan, North Haven	83		25 00			10 00	407 00	442 00	L. H. Atkinson, Blossburg
Blossburg		L. H. Atkinson, Blossburg	34	3	6 22			21 40	73 56	53	L. H. Atkinson, Blossburg
Bessemer, First	R. S. Gavin	J. A. Nabers, Bessemer	220	14	89 25			160 00	2356 36	130	Bryant Waller, Bessemer
Bessemer, Thompsonston	T. M. West	G. M. Dickinson, Bessemer	27	8					26 00	40	T. M. West, Bessemer
Brighton	A. E. Burns	C. B. Cooper, Brighton	151	23	41 10	46 80		53 23	1072 72	152	C. Bell, Brighton
Central	N. A. Hood	R. M. Inzer, Argo	70		5 82				28 70	63	R. M. Inzer, Argo
Concord	D. G. Holcomb	C. E. Holcomb, Pratt City	95	7	20 00	7 00		9 89	260 89	134	D. M. Connel, Pratt City
East Thomas	S. O. Y. Ray	F. R. Kelley, Ensley	209	27	465 00	424 60		30 87	1450 16	40	J. W. Minor, Ensley
Ensley, First	J. H. Longrier		92	2						180	Mrs. T. H. Watson, B'ham, #7
Ensley, Tuxedo Park	A. F. Gage	T. F. Watson, Birmingham, #7	22	2				17 15	17 15	47	J. R. Little, Trussville
Ensley, Chapel	W. F. White	J. A. McDaniel, Bridgeton	56	7					75 00	50	L. R. Little, Trussville
Hebron	J. L. McKinney	M. R. Marsh, Pinson, #2	103	18					39 00	60	M. R. Marsh, Pinson, #2
Hopewell	J. L. McKinney	C. H. Silts, Irondale	90	16	15 90			4 15	127 00	67	E. J. McDaniel, Irondale
Irondale	P. L. Hudson	W. W. Eiland, Lewisburg	66	13					174 00	70	S. H. Simpson, Lewisburg
Mary Lee	J. L. McKinney	W. B. Baker, Birmingham, #5	44	6	11 00	5 00		15 00	212 65	75	W. B. Baker, Birmingham, #5
McElwain	Z. S. Wyatt	G. P. Moore, Trussville, #2	45	12	3 00			9 85	20 00	32	J. B. Fitt, Trussville
Mt. Olive	L. H. Shuttleworth	J. M. Creel, Warrior	99	1	18 92	21 70		89 70	156 95	287	J. P. Carlisle, Warrior
New Bethel, North			42							65	
New Bethel, East			126	14	23 66	11 30		68 33	359 48	80	T. W. Franklin, Trussville, #1
New Prospect	J. M. McCord	W. O. M. Franklin, Trussville, #1	55	2					166 58	56	A. W. Bonds, Pratt City, #1
New Hope	J. H. Yarker	R. W. Bonds, Pratt City, #1	108		10 96	6 36		47 85	106 52	60	T. A. Anderson, Trussville
Oak Grove	Z. S. Wyatt	W. M. Combs, Pinson, #2	62	8					81 04	29	N. M. Tyler, Oxmoor
Oxmoor	D. W. Morgan	C. McFarlane, Oxmoor	161	17	5 00	9 56			263 00	280	J. P. Ritchey, Trussville, #1
Packet Memorial	J. W. Vandiver	T. P. Goodwin, Trussville	68	10	6 00				96 03	95	James Higdon, Belle Sumpter
Pine Grove	J. L. McKenney	W. H. Weaver, Belle Sumpter	100	19	3 99				551 04	40	A. D. Coney, Birmingham, #7
Pleasant View	M. T. Branham	W. B. Harris, Birmingham, #2	17	2	6 58	12 00		80 31	113 56	132	A. W. Kicker, Pratt City
Powderly	W. L. Hinson	Pat Felton, Jr., Pratt City	288	18	470 21	56 25		467 16	1489 69	248	C. J. Sherbit, Springsville
Pratt City	J. A. Hendricks	M. M. Pirce, Springsville	27	5	3 00				85	60	A. B. Roper, Trussville
Rehoba	W. Y. Browning	Mrs. M. Barrett, East Lake	47	34	1487 72			6 60	40 00	49	A. B. Roper, Trussville
Rocky Ridge	J. C. Harris	Mrs. M. Barrett, East Lake	47	34	1487 72			6 60	40 00	49	A. B. Roper, Trussville
Ruhama (East Lake)	J. M. Shelburne	Ien Sanders, Pinson	76	6	9 96			467 53	2089 03	532	S. W. Cunningham, East Lake
Salem	Z. S. Wyatt	J. H. Aldridge, Covington	100	9	24 11	3 80		64 75	137 45	48	W. P. Franklin, Pinson
Shades Valley	W. L. Henson	L. W. McBrayer, Birmingham, #6	95					4 87	211 95	244	J. S. Brock, Covington
Springdale	J. M. Huey		59	3				2 15	35 25	30	J. J. Yancy, Birmingham, #6
Springville			54							25	
Sulphur Springs	W. C. McLaughlin	T. E. Henson, Trussville	54	3				2 55	22 50	05	

Birmingham Association—Concluded.

	1	2	3	4	5	6	7	8	6	10	11	12
Trussville				132	8	6 00		2 00		8 00		
Warner	J. A. Council			63	4							
Warrior	J. W. Partridge			62		32 61	2 50	60 05	160 20	255 36	20	A. Ward, Warrior
Williamsburg	J. M. Huey			41	11				14 25	14 25	25	C. L. King, Williamsburg
Woodlawn	A. Crouch			348	21	662 40	136 05	61 85	2819 65	3679 95	342	D. N. Smith, Woodlawn
Wylam	W. E. R. Wallace			198	28	182 37	22 92	52 79	1417 88	1675 96	158	
Collected at Association						32 78	37 03	41 58		111 39		
Totals				6940	539	\$7072 65	\$5106 91	\$3135 40	\$57402 56	\$72717 52	4976	

Blue Creek Association—Moderator, Elder I. N. Walker, Woodstock; Clerk, E. A. Herring, Aubrey. Next Session—New Bethel Church, Sept. 15, 1905

	1	2	3	4	5	6	7	8	9	10	11	12
Blue Creek	V. A. Wilson	S. Sellers, Johns		65	1							J. S. Byrum, Belle Sunter
Burksville	R. H. Long	T. A. Mears										T. A. Mears
Davis Creek	R. B. Patterson	Milldale		36	10							J. D. Falks, Milldale
Friendslip	J. F. Price	J. D. Hannah, Seards		48	3						35	
Hepzibah	T. L. S. Carroll	A. B. Dickey, Rickey		65							35	S. W. Hosmer
Liberty	V. A. Wilson	E. A. F. Herring, Aubrey		52							25	A. E. F. Herring, Aubrey
New Bethel	J. Kizziah	J. R. Dailey, Milldale		79								M. Dailey, Milldale
Miller												
Mt. Pisgah				13								
Pleasant Grove	I. N. Walker	N. Herring, Abernant		47								E. D. Herring, Aubrey
At Association						\$ 3 90				\$ 3 90		
Totals				405	14	\$ 9 77		\$ 4 00		\$ 13 77	95	

Butler County Association—Moderator, J. G. Reynolds, Forest Home; Clerk, G. H. Bryan, Georgiana. Next Session—Spring Hill Church, Oct. 25-26, 1905

	1	2	3	4	5	6	7	8	9	10	11	12
Antioch	J. B. Byrd	G. E. Weathers, Reddock		47	2	\$ 6 05		4 70	\$ 1 65	\$ 12 40		
Bethel	A. T. Sims	G. A. Riley, Shell		80	9	22 80		7 40	64 75	94 95		
Brushy Creek	J. B. Byrd	J. H. McCall, Georgiana		106	20	4 00	\$ 10 00	75	27 25	42 00		
Butler Springs	G. W. Lovell	W. C. Carter, Butler Springs		80	9	19 45		5 00	883 15	907 60		
Dunham	A. T. Sims	J. J. Darby, Dunham		21	1	15 11		5 00	68 75	88 86		
Damascus	R. H. Folmer	C. T. Brunson, Greenville		160	7	3 75		21 00	79 50	104 25		
Fellowship	G. W. Lovell	A. S. Kendrick, Sybil		65				176 50	176 50	176 50		
Forest Home	G. W. Lovell	W. H. Watt, Forest Home		138	16	126 70	19 00	49 92	709 60	905 22		

	A. T. Sims	A. E. Long, Garland	39	10 17	43	10 60
Garland	A. T. Sims	A. E. Long, Garland	39	10 17	43	10 60
Georgiana	A. B. Metcalf	A. N. Glenn, Georgiana	180	2 112 75	137 14	33 50 474 00 757 39
Gravel Hill	W. A. Taliatferro	W. F. Herndon, Greenville	39	4 3 80	6 50	2 85 21 00 34 15
Greenville	W. A. Taliatferro	W. J. Nicholson, Greenville	354	24 328 37	204 24	214 11 1209 88 1956 60
Mt. Olive (E)	A. T. Sims	J. F. Brunson, Greenville	88	18 5 00	5 35	1 05 33 55 44 95
Mt. Olive (W)	J. B. Byrd	J. J. Stucky, Grace	70	8 6 37	---	2 66 68 20 77 23
Mt. Pisgah	J. B. Byrd	J. C. Sellars, Starlington	73	6 3 50	3 50	30 7 30
Mt. Pleasant	R. L. Shell	J. J. Crossley, Tull	70	7 6 00	1 00	3 00 77 40 87 40
McKenzie	A. T. Sims	R. C. Lee, McKenzie	21	1 6 13	482 75	1 25 7 75 497 88
Moravia	G. W. Lovell	C. L. Seal, Monterey	14	8 00	3 50	5 00 50 17 00
Pine Level	J. M. Frymier	P. M. Smith, Manningham	20	2 40	---	536 00 538 40
Sardis	A. T. Sims	R. D. Shell, Pigeon Creek	139	28 30 19	11 35	13 81 127 90 183 25
Shackelville	J. B. Byrd	R. E. Fail, Shackelville	62	6 2 80	---	50 25 3 55
Spring Hill	R. L. Shell	G. S. Perry, Greenville	71	22	15 97	53 60 69 57
Starlington	J. B. Byrd	H. F. Gable, Georgiana	81	5 75	4 00	50 10 25
At Association				13 80	---	13 80
Totals			2018 192	\$742 89	\$880 83	\$394 97 4622 41 6661 10

	1	2	3	4	5	6	7	8	9	10	11	12
Antioch				19								
Bethel	J. W. Mitchell	L. G. Warren, Bethlehem	107	\$ 21 83	\$ 8 08	\$ 7 10	\$ 1 50	\$ 38 51				
Bethlehem	J. A. McCrary	W. A. Rodgers, Radford	47	2 3 44	---	---	13 35	16 79	50			
Concord	A. M. Perry	R. L. Nicholls, Theo	85	3 18 00	5 00	20 00	113 00	156 00	40	T. S. Bolling, Osburn		
Ephesus	C. R. Lee	Eli Sargent, Morgan Springs	85	1 75	---	---	1 58	3 26				
Fellowship	J. M. Roden	J. W. Friday, Plantersville	111	20 00	---	---	3 00	137 00	160 00			
Fellowship (D)			223	6 27 62	12 00	10 00	244 00	293 62	40	J. M. Hooks, Morrowville		
Friendship			78									
Gallion	J. H. Davis, Prairieville		53	46 55	12 35	19 20	317 50	395 60	40	J. T. Collins, Gallion		
Greensboro	J. G. Apsey, Jr., Greensboro		72	4 4 00	---	---	372 08	376 08	46	D. W. Ward, Greensboro		
Harmony	J. W. Haggard	D. S. Griffin, Greensboro	27	9 5 50	1 00	1 00	50 00	8 00	20			
Hepzibah	J. A. McCrary	C. S. Hearl, Chadwick	56	22 97	5 90	21 50	130 00	180 37		Wm. Caffee, Pinetucky		
Iopewell	C. R. Lee	C. H. Moore, Scotts	68	52 47	---	---	12 00	371 50	435 97	30	Joshua Lee, Marion	
Macedonia			40									
Mars Hill	W. L. Lester, Marion		48	5 7 73	---	---	5 00	---	---	30	Albert Pitts, Marion	
Medline	R. D. Terry	Joe Sanders, Chadwick	84	1 11 70	18 02	8 00	70 00	108 72				
Moundville	J. W. Looslip	J. D. Geddie, Moundville	25	15 00	2 00	5 00	25 00	49 00				

Cahaba Association—Moderator, D. W. Ward, Greensboro; Clerk, Elder C. R. Lee, Marion. Next Session—Fellowship Church, Oct. 11 to 13, 1905

Cahaba Association—Concluded.

	1	2	3	4	5	6	7	8	9	10	11	12
Mt. Hebron			J. J. Stivender, Akron	89	8	17 95		6 58	159 50	183 95		56 N. T. Quarrells, Akron
Mt. Olive		J. C. Johnston	W. M. Hughey, Adler	86	4	7 56		5 36	51 50	64 42		
Newberne				33								
New Hope				99								
New Shiloh		P. G. Maness	W. T. Pierson, Perryville	34		25 21	5 00	12 94	183 08	226 23		
Oak Grove		C. R. Lee	L. D. Parrott, Harris	27	6	34 90	2 50	2 50	164 20	204 10	20	M. Fuller, Marion Junction
Pisgah		J. A. McCrary	B. F. Garrison, Perryville	83		42 45	5 00	50 00	187 00	284 45	60	W. T. Davis, Perryville
Perryville		J. A. McCrary	G. E. Suttle, Perryville	18	1	8 36		5 00	294 80	307 16	20	R. L. Potts, Perryville
Pine Flat		R. D. Terry	G. B. Suttle, Radford	116	3	19 00	5 00	10 00	97 75	131 75	75	J. M. Alexander, Radford
Pine Grove				40								
Ocknuige		J. A. McCrary	J. G. Campbell, Augustine	91	13	41 48	3 50	25 01	253 27	323 26	40	J. T. Smith, Augustine
Sardis		J. W. Mitchell	J. T. Griffin, Ironville	96	3	7 25		85	71 42	79 52	40	J. M. Tucker, Ironville
Siloam		P. V. Bomar	J. P. Haley, Marion	287	28	684 46	594 88	46 37	1942 71	3268 42	131	C. C. Johnston, Marion
Stewarts												
Union				61								
Uniontown			O. L. Woodfin, Uniontown	61	4	37 41	3 20	13 44	398 24	452 29	35	J. A. Haynesworth, Uniontown
At Association												
Totals				2449	96	1184 62	\$685 43	\$290 77	5599 40	7760 22	773	

Calhoun County Association—Moderator, D. C. Cooper, Oxford; Clerk, J. B. Madden, Anniston. Next Session—Piedmont Church, Oct. 25, 1905

	1	2	3	4	5	6	7	8	9	10	11	12
Anniston, First		A. G. Spinks	C. M. Cloud, Anniston	171	12	\$ 41 00	\$ 99 81	\$ 22 27	3049 11	3212 19	200	C. M. Cloud, Anniston
Anniston, P. Me.		J. H. Foster	W. P. Caloway, Anniston	485	13	1392 11	1418 54	224 00	3121 30	6155 95	267	C. D. Woodruff, Anniston
Angel's Grove		G. S. Boozer	R. J. Angel, Jacksonville*	87					1 00	1 00		
Antioch		D. C. Robinett	L. Hollingsworth, Weavers	67	6				40 00	40 00		
Blue Mountain		C. S. Johnston	H. S. Williamson, Anniston	70	12			9 35	7 16	323 42	339 93	64 J. A. Fry, Anniston
Boiling Spring		W. M. Hall	T. H. Parrish, Francis*	46	1	5 00			7 20	50	12 70	
Cane Creek		W. M. Hall	J. A. Ferguson, Alexandria	88	2			1 75	3 32	1 50	6 57	
Cold Water		B. F. McCain	J. H. Leslie, Oxford*	118	4	15 84	2 75	4 07	120 35	143 01	73	W. M. Grogan, Cold Water
Duke		W. B. Nunnally	W. P. Duke, Duke	80	2	20 00		16 00	81 50	117 50	30	W. N. Thompson, Duke
Ebenezer		W. M. Hall		16		1 25		10 00	50	11 75		
Ethelville		W. P. Lovell	Cooper Gullledge, Francis	71		1 85		1 50	68 00	71 35	45	J. R. Sisson, Francis
Eulaton		N. Stephens	J. C. Hinds, Anniston, *2	66				75	35 08	35 83	39	W. J. Young, Anniston
Friendship		L. H. Carr	J. W. Nisbet, Jacksonville	46	9	3 00			1 00	4 00		
Glen Addie		A. D. Glass	A. S. Long, Anniston	113	2	16 97	86 04	8 97	48 85	160 83	40	L. T. R. Lester, Anniston

Harmony	J. A. Scott	W. L. Rhodes, Oxford*	196	9	20 00	96 70	19 65	268 36	404 71	70 L. S. Greer, Oxford*
Hebron	H. L. Johnson	J. S. Bryant, Duke	116	6	2 00			11 75	13 75	
Iron City	L. L. Cross	J. M. Hendon, Iron City	13		9 35			1 00	10 35	W. P. Howell, Iron City
Jacksonville	J. I. Kendrick	A. B. Landers, Jacksonville	182	4	256 04	50 98	23 75	429 85	760 62	150 H. M. Ayers, Jacksonville
Mt. Gilead	T. L. Nesbit	A. F. Roper, Duke, #1	67		12 21			60	12 81	
Mt. Olive	J. B. Roper	J. D. Johnson, Jacksonville, #2	36					1 00	1 00	
Mt. Zion	J. I. Kendrick	J. B. H. Lumpkin, Jacksonville*	122	8	54 27	14 48	14 01	279 15	361 91	65 J. B. H. Lumpkin, Jacksonville*
Nance's Creek	H. L. Johnson	R. L. King, Piedmont*	65	1	12 00		3 00	11 00	26 00	37 J. A. Borden, Jacksonville
New Bethel	D. J. Haynes	M. J. Haynes, McFall	112	24				78 00	78 00	
New Hopewell	N. Stephens	C. N. Johnson, Piedmont, #1	55		4 20			80	5 00	60 G. T. Robertson, Piedmont, #1
New Liberty	J. C. Holder	J. A. Stephens, Duke, #1	151	18	25 90		5 00	91 00	121 90	50 E. J. Brittain, Duke, #1
New Pine Grove	J. J. Dyer	T. E. Steely, Anniston	97	13			4 50	39 50	44 00	34 C. A. Mange, Anniston
Oak Bowery	B. B. Nunnally	W. P. Collins, Alexandria, #1	171	15						60 T. W. Session, Alexandria, #1
Oak Grove	W. W. Wester	J. J. B. Kelley, Reads	52		1 30			25 30	26 60	
Ohatchie	N. Stephens	J. R. Adkins, Jacksonville	83	3	3 00		70	51 10	54 80	40 Sam Kirby, Jacksonville
Oxanna	L. P. Robinett, Anniston	W. L. Moon, Oxford	122	5	120 04	135 00	73 14	486 75	814 93	85 J. B. Madden, Anniston
Oxford	W. R. Ivey	C. P. Ward, Piedmont	204		483 95	110 36	184 32	1641 52	2420 15	92 D. C. Cooper, Oxford
Piedmont	J. J. Kendrick	C. J. Wells, Piedmont	165	17	46 40	20 00	12 50	257 47	336 37	68 C. P. Ward, Piedmont
Piedmont Sp'gs	T. L. Nesbit	J. W. Harris, Choccolocco	29		1 25			50	1 75	
Pleasant Ridge	N. Stephens	O. P. Ford, McFall	75		3 37		3 18	26 65	33 20	72 O. P. White, Choccolocco
Plum Spring	N. Stephens	B. J. McClelen, Alexandria	98	8	4 50	10 00	4 50	57 25	76 25	50 J. E. Montgomery, McFall
Postoak Spring	J. W. Coffman	R. P. DeFreese, Piedmont, #2	187	6	13 56		7 71	34 45	55 72	
Rabbit Town	J. A. Owen	C. W. Martin, Francis, #1	130	21	5 95	14 26	6 65	17 00	43 86	45 J. T. Moody, Piedmont, #2
Sulphur Spring	J. A. Owen	J. L. Dodge, Hebron, #1	147	18	6 22		4 20	183 77	194 19	64 J. T. Zinson, Francis, #1
Ten Islands	J. A. Owen	C. W. Reidingner, Weaver	73	2	7 50		2 50	60 41	70 41	55 E. H. Cochran, Hebron, #1
Trinity		John Kirby, Jacksonville	44							
Weavers	W. S. Griffin	A. N. Ward, White Plains	115	12	15 39	7 00		141 60	163 99	58 D. F. Weaver, Weavers
White's Gap	G. S. Boozer		60	3	2 75			27 00	29 75	25 W. N. Bates, Jacksonville
Zion Hill			19		4 00			40 50	44 50	
At Association						20 47			20 47	

Totals 4510 256 2880 42 2128 00 \$718 77 \$11,586 84 \$17,314 03 1938

Carey Association—Moderator, Elder W. T. Davis, Lineville; Clerk, Jas. A. Bell, Lineville. Next Session—Liberty Church, Oct. 10, 1905

	1	2	3	4	5	6	7	8	9	10	11	12
Antioch (Tal.)	J. A. Dunn	L. B. Champion	L. B. Champion, Truett	56	2	\$	1 60	\$	3 00	\$ 57 25	\$ 61 85	
Ashland	J. W. Dean	B. W. Pruett	B. W. Pruett, Ashland	194	3	20 48	\$ 37 71	9 02	169 15	231 36	85	B. W. Pruett, Ashland
Bethel	J. N. Moore	E. J. Lamberth	E. J. Lamberth, Logpitt	78		2 50		1 50	1 10	5 10		
Big Spring	W. M. Garrett	C. B. Toland	C. B. Toland, Greshamton	59	2	4 20			7 35	11 55	40	J. W. Hughes, Ashland
Corinth	A. C. Johnson	W. S. W. Walker	W. S. W. Walker, Wesobulga	39	4	3 00	2 50	2 20	35 35	43 05	50	J. T. McMath, Wesobulga
County Line	J. C. Matley	H. Roberson	H. Roberson, Mellow Valley	93				5 05	18 00	23 05		
Daviston	G. L. Bell	W. B. Thompson	W. B. Thompson, Daviston	90	3	3 00		3 65	50	7 15	50	
Hackneyville	R. E. Conger	D. M. Vernon	D. M. Vernon, Hackneyville	43	2	10 85		4 90	7 30	23 05	40	Willie Griffin, Hackneyville
Hatchet Creek	W. M. Garrett	M. L. Ponder	M. L. Ponder, Hatchet Creek	99	8	9 30	6 00	6 75	79 00	101 05	70	W. E. Garrett, Hatchet Creek
Holly Springs	J. L. Jordan	J. W. Muncus	J. W. Muncus, Almond	20				60	70	1 30		
Liberty	W. H. Preston	J. E. Upchurch	J. E. Upchurch, Ashland	94	3	15 82	4 00	50	57 70	78 02	40	J. W. Walker, Ashland
Lineville	J. R. Stodghill	J. M. Leverett	J. M. Leverett, Lineville	239	1	140 42	40 35	206 87	403 55	791 19	152	J. M. Langston, Lineville
Lystra	W. M. Worthy	W. W. Wilson	W. W. Wilson, Ashland	119	3			8 66	4 00	12 66	48	Jno. Williams, Ashland
Maitland	W. M. Worthy	J. T. Blair	J. T. Blair, Ashland	13				3 50	2 95	6 45		
Mellow Valley	J. W. Dean	E. L. Stephens	E. L. Stephens, Mellow Valley	94	14	10 01	32 50	18 50	4 90	65 91		
Midway	J. L. Ingram	A. L. House	A. L. House, Stanley	18	4	3 85		2 50	25 50	31 85		
Millerville	J. D. Johnson	J. P. Harwell	J. P. Harwell, Millerville	100	2	21 40	2 50	21 80	8 95	54 65	55	F. Parsons, Millerville
Mt. Calvary	R. M. Allen	R. W. Claybrook	R. W. Claybrook, Etnuckfaw	37	4	7 40			50	7 90		
Mt. Olive	A. C. Johnson	D. A. Bennett	D. A. Bennett, Almond	47	2			1 31	90	2 21		
Mt. Pisgah	R. M. Allen	J. T. DeVore	J. T. DeVore, Ayershire	47	6			1 50	70	2 20	66	J. I. Waldrop, Ayershire
Mount 'in Springs	W. F. Johnston	D. M. Laney	D. M. Laney	57		1 85		35	67 00	69 20		
New Hope	J. W. Dean	J. S. Childs	J. S. Childs, Swann	70	6	11 52	3 00	5 15	57 10	76 77	60	W. W. Childs, Swann
New Salem	J. W. Dean	S. K. Davis	S. K. Davis, New Site	95	5	5 98	20 00	4 00	88 90	118 88	100	J. T. Lindsey, New Site
Pole Bridge	J. B. Garrett	G. L. Griffin	G. L. Griffin, Ashland	89	4	2 70			1 40	4 10	40	G. C. Reid, Stockdale
Providence	J. R. Conger	W. W. Shipp	W. W. Shipp, Goodwater	91	11	10 50	2 50	3 25	30 50	46 75	41	S. A. Jones, Goodwater
Rocky Creek	J. N. Moore	J. N. Stark	J. N. Stark, Cowpen	65	4			5 25	1 10	6 35	46	J. B. Rotten
Rock Spring	W. M. Garrett	J. B. Luker	J. B. Luker, Elias	130	16	12 71	11 22	3 77	134 84	162 54	80	J. M. Luker, Elias
Salem	W. M. Worthy	L. Mullins	L. Mullins, Wesobulga	142	7	3 04	63 20	12 82	8 85	87 91	80	J. A. Farrow
Sardis	T. J. Preston	H. A. Hooten	H. A. Hooten, Ashland	53	1			5 00	48 10	53 10	94	T. E. Runyan
Shiloh	S. J. Ingram	J. F. Preston	J. F. Preston, Ashland	132	11	13 85	62 00	6 90	4 15	86 90		
Spring Hill		W. B. Wesley	W. B. Wesley, Ashland	113		8 07		6 56	76 50	91 13		N. M. Hornsby, Ashland
Union	J. A. Dunn	J. B. Rice	J. B. Rice, Sikesville	96	3	1 62	5 00	8 97	59 35	74 94	38	J. B. Rice, Sikesville
Zion Hill	J. A. Dunn	J. L. Russell	J. L. Russell, Hamlet	93	4	3 50		10 72	6 07	20 29	59	D. W. Nelson, Hamlet
At Association						4 00		26 24		30 24		
Totals				2804	135	\$333 17	\$292 48	\$400 79	1469 21	2495 65	1354	

Cedar Bluff Association—Moderator, Elder J. N. Webb, Broomtown; Clerk, J. H. Weaver, Dewey. Next Session—Unity Church, Sept. 22, 1905

	2	3	4	5	6	7	8	9	10	11	12			
Bethlehem	J. N. McClung	W. W. Copeland, Round Mt'n.	36	8	\$ 2	46		\$ 26	79	\$ 32	00	\$ 61	25	
Cedar Bluff	H. W. Roberts	I. A. Ellis, Cedar Bluff	124	5	34	03		8	00	208	50	250	53	
Chesterfield	H. T. Leath	W. D. Estes, Chesterfield	7		1	00						1	00	
Denaris	J. N. Webb	G. W. Bishop, Lawrence	104	4	16	55		24	35	56	25	97	15	
Farrill	G. W. Palmer	G. M. Adams, Farrill	44		4	43				3	75	8	18	
Fair Haven	J. N. Webb	J. E. Chandler, Farrill	49		15	00				26	00	41	00	
Leesburg	G. W. Palmer	G. W. Brown, Leesburg	16	2	8	00				18	25	26	25	
Little River	H. T. Leath	R. S. Dean, Round Mountain	27		11	42		4	50	15	92	40	R. S. Dean, Round Mountain	
Mill Creek	J. N. Webb	W. H. Helms, Cedar Springs	65	1	11	39				75	12	14	28	
Mt. Bethel	J. N. Webb	W. L. Little, Jamestown	117		26	05		2	50	124	30	152	85	
Pleasant Valley	J. A. C. Simms	R. C. McCullough, Jamestown	45		2	25		2	00	50	4	75		
Round Mountain	J. H. Glazner	J. M. Chancellor, Round Mt'n.	36	4	3	81				63	33	67	14	
Shiloh	G. W. Palmer	F. B. DeJarnett, Leesburg	61	6	11	06				65	69	76	75	
Union	T. L. Nesbit	T. L. Wagner, Ball Play	90	7	10	96		3	27	1	50	15	73	
Unity	W. W. Grogan	S. D. Denton, Hurley	59		7	20				6	90	14	10	
Yellow Creek	J. T. Bartlett	James Vance, Bristow	16		1	70				7	08	3	57	
At Association					12	18						22	83	
Totals			896	37	\$179	49		\$ 73	99	\$616	29	\$869	77	524

Centennial Association—Moderator, Dr. C. H. Franklin, Union Springs; Clerk, J. M. Edge, Perote. Next Session—Mt. Zion Church, Nov. 7, 1905

	1	2	3	4	5	6	7	8	9	10	11	12	
Aberfoil				25									
Fairview				41									
Greenwood	A. F. Dix	H. J. Kirby Fitzpatrick	18		\$ 7	00		\$ 4	80	\$ 6	50	\$ 18	30
Hardaway	G. S. Anderson		56	4						196	40	196	40
Indian Creek	C. L. Mathews	T. E. Copes, Inverness	81	3	16	20				136	11	152	31
Inverness	E. G. Fenn	A. A. Cope, Inverness	56	2	13	40		11	36	93	84	118	80
Liberty	E. G. Fenn	T. M. Hough, Mascott	67		19	62				75	88	95	50
Loflin	I. E. Myers	J. M. Edge, Perote	56	1	24	10		10	00	67	92	102	02
Macedonia	J. J. Nelson	W. A. C. May, Almeria	77	4	11	00		6	00	1	00	18	00
Mt. Carmel	A. F. Dix	James Jones, Shopton	67		41	89				12	00	12	85
Mt. Zion	E. G. Fenn	James Bates, Inverness	86	1	6	81	\$ 1	65		51	00	59	46
Perote	E. G. Fenn	T. F. Davis, Perote	18		5	13	7	21	2	00	87	51	101
Sardis	E. G. Fenn	W. S. Childs, Union Springs	39		20	00		2	55	7	50	176	75
Three Notch	J. A. Bush	J. W. Bledsoe, Three Notch	41	4	33	81		11	00	149	97	194	78

Centennial Association—Concluded

	1	2	3	4	5	6	7	8	9	10	11	12		
Union Springs	F. H. Watkins	J. C. Lawrence, Union Springs	301	383	50	254	75	72	72	2001	00	2711	97	
Midway	A. C. Underwood	W. E. Jordan, Midway	176	1	224	70	12	50	489	00	726	20		
At Association				15	09					15	09			
Totals			1205	20	\$822	25	\$266	16	\$149	88	3545	73	4784	02

Central Association—Moderator, Elder L. H. Hastie, Talladega Springs; Clerk, Elder D. S. Martin, Equality. Next Session—Bethlehem Church, Sept. 27, 1905.

	1	2	3	4	5	6	7	8	9	10	11	12			
Alexander City	A. S. Smith	T. S. Christian, Alexander City	215	2	\$199	39	\$142	92	\$	22	50	\$372	36	\$737	17
Antioch	D. S. Martin	J. S. Rouse, Weoka	92	6	14	63	18	55	13	50	49	63	96	31	
Bethesda	D. S. Martin	N. R. Martin, Equality	118	16	14	27	14	05	26	45	1	50	56	27	
Bethlehem	D. S. Martin	R. L. Estes, Tallassee, *1	101	6	18	34			16	03	1	50	35	87	
Beulah	D. S. Martin	W. G. Robertson, Wetumpka	76		17	61	63	15	101	57	90	55	272	88	
County Lane	R. M. Cooper	C. M. Moore, Irma	39	7	5	00			2	01	1	25	8	26	
Concord	W. T. Penton	J. C. Mosley, Gill	55		4	20					75	4	95		
Corinth	W. T. Penton	J. H. Conaway, Thelma	62	2	5	12	3	50			80	9	42		
Eclectic	C. C. Heard	W. A. Nichols, Eclectic	199	10	12	90			16	15	2	05	31	10	
Elkahatchie	Henry Jones	J. C. Galloway, Alex'dr City, *2	36	2	2	60			2	00	1	00	5	60	
Friendship	W. R. Whatley	B. F. Gulleage, Omar	112	17	4	90	5	00	16	36	1	85	28	11	
Goodwater		T. P. Cranford, Goodwater	170	3	78	64	45	10	38	95	1	50	164	19	
Good Hope	W. R. Whatley	J. T. Fralic, Floyd	75	5	3	65			5	25	1	50	10	40	
Hatchett Creek			32												
Harmony	C. C. Heard	A. V. Graham, Eclectic, *1	116	10	1	28			2	59	2	00	5	87	
Liberty	R. M. Cooper	W. A. Richardson, Alex. City, *1	106	8	11	69	3	86	2	35	1	50	19	40	
Mt. Hebron	T. A. Kelley	H. A. Jordan, Jordan	44	7	4	10	25	6	00	1	00	11	35		
Mt. Olive	C. C. Heard	W. P. Fulmer, Mt. Olive	189	11	51	25	26	00	23	00	1	50	101	75	
Mt. Zion	L. H. Hastie	W. L. Stowe, Alexander City	103	1	15	50	3	00	5	50	1	50	25	50	
Macedonia	L. H. Hastie	A. C. L. Stone, Sylacauga, *3	105	3	25	00	10	00	10	50	1	50	47	00	
Mt. Moriah	J. D. Hughes	G. W. Dennis, Moriah	86	3	1	65			95	1	10	3	70		
New Hope	Henry Jones	J. R. Ballard, Alex. City, *2	82	4	5	50			3	15	1	00	9	65	
New Home	T. A. Kelley	T. N. Cooper, Buycck	28		3	75			4	70	60	9	05		
New Providence	J. R. Conger	O. L. Calvard, Goodwater	70	2	3	60			1	22	1	10	5	92	
Olive Branch	J. D. Hughes	S. D. DeLoach, Salter	78	3	4	45	7	50	1	15	1	55	14	65	
Pleasant Hill	W. B. Harmon	C. O. Jones, Claude	69												
Pleasant Ridge	J. H. Singleton	J. N. Hudman, Wetumpka, *1	84	7	2	00	1	00	1	00	1	00	5	00	

Providence	J. D. Hughes	W. J. Steel, Schley	149	17	6 40	2 55	2 60	11 55	J. D. Kilgore, Schley	
Poplar Springs	W. A. Davis	W. F. Darden, Bentleyville	70	1	10 90	10 00	1 25	34 82	80 W. LeCroy, Hanover	
Refuge	J. M. Johnson	Lee Griffin, Chanahatchie	100	1	2 00	1 50	1 50	5 00	80 Lee Griffin, Chanahatchie	
Rockford	C. C. Heard	R. A. Suttle, Rockford	99	2	12 94	3 01	1 50	17 45	70 R. A. Suttle, Rockford	
Salem	W. T. Penton	W. I. Miller, Lyle	90	11	2 50	75	1 50	4 75	40 P. D. Culver, Lyle	
Santuck	J. H. Singleton	W. J. Johnson, Wetumpka, *2	66	3	3 70	---	75	4 45	---	
Shady Grove	---	---	20	---	1 00	---	05	1 05	---	
Shoal	J. M. Johnson	J. N. Howard, Jr., Crewsville	94	6	13 00	15 64	1 50	37 89	40 M. Manning, Lauderdale	
Shoal Creek	J. C. Thomas	A. C. Arant, Deatsville, *1	34	---	---	5 00	1 00	11 00	25 M. B. Arant, Deatsville, *1	
Tallassee	L. H. Hastie	B. E. Newman, Tallassee	271	10	---	2 75	8 60	13 35	200 J. K. Brown, Tallassee	
Town Creek	J. C. Thomas	George W. Ward, Titus	40	---	3 90	5 00	2 25	12 15	---	
Union	W. R. Whatley	W. H. Gay, Central	118	15	3 82	5 50	6 20	17 02	52 G. H. Howard, Central	
Union Springs	R. W. Carlisle	W. F. Webb, Talladega Springs	77	---	9 00	4 25	1 20	14 45	66 W. H. Wood, Marble Valley	
Way Side	J. C. Thomas	J. H. Collins, Welona	76	2	7 50	5 00	1 75	15 50	---	
Weogufka	L. H. Hastie	P. J. Baxley, Weogufka	79	---	8 50	5 00	1 50	20 00	75 A. D. Bentley, Weogufka	
At Association	---	---	---	---	21 15	---	---	21 15	---	
Totals	---	---	3925	203	\$617 33	\$400 44	\$381 49	\$561 69	1969 95	1714

Cherokee Association—Moderator, Elder John B. Appleton, Collinsville; Clerk, C. Y. Cullerson, Valley Head. Next Session—Corinth Church, Oct. 10, 1905.												
	1	2	3	4	5	6	7	8	9	10	11	12
Antioch	J. M. Abernoble	---	---	64	2	\$ 10 43	\$ 5 00	\$ 2 10	\$ 1 00	\$ 18 53	---	---
Bankhead	A. P. Burgess	R. T. Ellison, Mentone	29	1	4 42	---	---	---	1 50	5 92	64	J. S. Green
Battle	G. H. Carr	A. Knighton, Battelle	9	1	---	---	---	---	50	50	---	---
Beulah	E. Upton	D. C. B. Carroll, Ten Broeck	62	1	2 65	1 00	1 45	1 00	6 10	6 10	---	---
Black Creek	D. Keener	R. M. Blackwell, Keener, *2	58	---	1 10	---	30	55	1 95	1 95	---	---
Buron	G. H. Carr	W. B. Moore, Blake	60	6	5 57	3 00	---	1 00	9 57	84	W. J. Vaughn	
Chavies	J. D. Bethune	E. F. Dobbins, Chavies	31	9	2 35	---	1 10	75	4 20	4 20	---	---
Collinsville	J. C. Johnson	T. A. Ventress, Collinsville	205	2	14 65	5 00	---	1 25	20 90	70	N. B. Jones, Collinsville	
Corinth	S. C. Richards	M. A. Cook, Tally	106	5	7 55	5 80	6 20	1 55	21 10	59	W. B. Biddle	
Flat Rock	P. C. Chitwood	J. H. Denton, Annetta	84	1	5 00	2 00	3 00	1 20	11 20	11 20	---	---
Fort Payne	A. J. Johnson	J. P. Stanley, Fort Payne	105	---	17 67	---	---	6 00	1 00	24 67	112	J. P. Stanley, Fort Payne
Friendship, 1	E. Crawford	J. N. Fincher	85	---	9 31	---	---	4 50	85	14 66	47	Yancy Hall
Friendship, 2	T. R. Hulsey	T. E. Moody, Sylvania	13	2	2 00	---	---	50	2 50	2 50	---	---
Gravel Hill	J. C. Heptinstall	B. B. Killian, Fort Payne	76	8	11 85	---	---	1 00	12 85	12 85	---	---
Hopewell	E. Crawford	T. B. Hall, Roadway	91	2	9 61	---	2 05	1 00	12 66	12 66	---	---
Kyuka	D. B. White	R. J. Wright, Duck Springs	97	7	7 1	---	---	90	1 61	1 61	44	S. T. Cotthran

Cherokee Association—Concluded

	1	2	3	4	5	6	7	8	9	10	11	12
Liberty	E. Upton	J. M. Gibbs, Whiton		48		1 85		1 05	95	3 85		
Liberty Hill	J. C. Heptinstall	J. A. Tidmore, Collinsville		67	2	5 00	5 00	1 00	1 20	12 20	40	F. C. Cook, Collinsville
Macedonia, 1	F. F. McLaugh	W. H. Pruitt, Crossville		84	2	3 90		2 25	1 00	7 15	13	W. H. Pruitt, Crossville
Macedonia, 2	J. J. Clayton	D. J. Alexander, Hollins Store		6		75			25	1 00		
Mt. Calvary	W. R. Johnson	J. M. Forsyth		13		1 50			50	2 00		
Mt. Flat	E. K. McKinney	W. G. Roden, Boaz		203	7	3 70	2 00	2 20	1 55	9 45		
Mt. Pleasant	E. Crawford	J. F. Johnson, Saunty Mills		80	5	8 01		1 10	1 00	10 11	60	J. E. Hamrick, Saunty Mills
Mt. Tabor	J. C. Heptinstall	A. A. Allen, Wills		82	5	2 00		75	50	3 25		
Mt. Vernon	G. E. Jones	J. V. Glazener, Round Mountain		131	4	3 72	5 46	50	65	10 33	50	J. V. Glazner, Round Mountain
Mt. Zion	E. K. McKinney	A. M. Studdard, Round Mount'n		94	4	1 50		2 60	80	4 90	59	J. C. Longshore, Round Mountain
New Canaan				78					75	75		
New Harmony	R. Wilbanks	J. C. Guest, Jink		112		8 75		65	1 05	10 45		
New Home	D. B. White	G. M. Bruce, Albertville		91	14	7 26		2 67	75	10 68		
New Hope, 1	J. J. Clayton	R. E. Barronghs, Crossville		130	19	9 75		1 00	2 00	12 75		
New Hope, 2	S. Sparks	O. W. Pickett, Dutton		35	2	6 00		2 00	75	8 75	35	Thos. Martin
Oak Grove				10								
Pilgrim Rest	P. C. Chitwood	J. H. Partree, Floy		31		2 60		1 80	60	5 00		
Pisgah	J. R. Ramsey	J. V. Curtis		22		6 60		65	50	7 75		
Pleasant Hill, 1	S. C. Richards	W. W. Plaster, Dutton		56	5	5 13	1 50	8 87	75	16 25		
Pleasant Hill, 2	J. L. Pace	J. E. Corbin, Lydia		46	2	3 25			75	4 00	49	D. T. Mince
Pleasant Valley	F. F. McLaugh	A. R. Bobo, Leonard		105	1	4 20			60	4 80		
Providence	E. K. McKinney	T. B. Dalrymple, Collinsville		68	7				1 55	1 55		
Ruhama	J. C. Heptinstall	D. L. Baker		42	7	3 00	5 00	1 00	75	9 75	20	J. R. Askin
Shady Grove	J. C. Heptinstall	B. A. Gregory, Collinsville		29	5	1 20	1 00	65	40	3 25	23	J. M. Cleland
Shiloh	F. F. McLaugh	P. G. Smith, Leonard		51		4 00		2 25	1 00	7 25		
Tennessee Valley	W. R. Johnson	J. V. Bruce, Meltonsville		40	3	3 00			60	3 60	20	A. O. Gaston
Union Grove, 1	L. B. Irwin	R. A. Thackerston, Callahan		53		65		2 20	1 00	3 85	74	I. T. Traylor
Union Grove, 2	J. J. Clayton	G. B. Allan, Crossville		113	6	8 18		2 00	1 50	11 68		
Unity	L. B. Irwin	W. H. Summerhour, Mahan		68	2	12 35	3 00	1 10	60	17 05	22	W. H. Summerhour, Mahan
Valley Head	G. H. Carr	C. Y. Culberson, Valley Head		48	1	4 85	5 00		1 00	10 85		
At Association						18 18		14 04		32 22		
Totals				3211	150	\$245 75	\$ 49 76	\$ 79 03	\$ 40 85	\$415 39	945	

Chilton County Association—Moderator, Elder I. Windsor, Jemison; Clerk, W. H. Shaw, Jemison, * 1. Next Session—Pleasant Grove Church, Oct. 11, 1905

	1	2	3	4	5	6	7	8	9	10	11	12
Center Hill		R. M. Honeycutt	J. H. Waddell, Jemison	31					\$ 13 00	\$ 13 00		
Collins Chapel			J. W. Littleton, Thorsby	107		\$ 5 00		\$ 5 00	29 00	39 00	50	W. A. Mims, Clanton, *4
Jemison		I. Windsor	W. N. Rodgers, Jemison	130	22	34 85	\$144 05	8 00	152 00	338 90	74	D. L. Langston, Jemison
Liberty Hill		S. Smitherman	W. M. Wood, Clanton	128				1 25	38 00	39 25		
Macedonia		G. W. Freeman	H. H. Armstrong, Randolph	119					57 50	57 50		A. Glasscock, Jemison, *1
Mars Hill		J. H. Thomas	C. W. Langston, Jemison	217				1 00	2 00	3 00	76	G. W. Scott, Jemison
Mulberry		I. Windsor	J. C. Veazy, Maplesville	190	12	10 35	23 25	9 36	152 50	195 46		
New Salem			A. F. Childress, Thorsby	125	3	4 33	13 00		7 25	24 58	50	F. Eiland, Clanton
Pilgrim Rest		T. J. Deason	T. J. Herrod, Pletcher	83	17	3 00	1 00	2 00	67 00	73 00	32	J. I. DeRamus, Pletcher
Pleasant Hill		W. A. Wood	W. P. Scott, Jemison	17					1 00	1 00		
Pleasant Grove (Jemison)		J. H. Thomas	George Freeman, Jemison	157	2		17 00		69 50	86 50	65	D. H. Hodgens, Jemison
Pleasant Grove (Shoultz)		O. P. Langston	J. P. Merchant, Lawley	89	10	5 00	25 40	4 40	134 91	169 71	61	J. R. McAfee, Slouttz
Providence		R. M. Honeycutt	J. F. Lowrey, Jemison, *1	139	9				52 00	52 00	40	J. F. Lowrey, Jemison, *1
Sardis		Robert Jones	A. B. Deason, Adams	97	3	3 00	12 75	2 00	74 15	91 90	76	W. M. Pool, Pletcher
Shiloh		Robert Jones	W. J. Billingsley, Clanton, *3	100					1 50	1 50		
Thorsby		I. Windsor		80					40 50	40 50		
Union Grove		J. H. Thomas	R. S. Chandler, Jemison	84	8				1 50	1 50		
Valley Creek		Robert Jones	R. J. Mitchell, Ridersville	38		10 00	2 50	2 50	56 50	71 50	43	T. G. Milling, Ridersville
At Association						21 00	3 00	21 86		45 86		
Totals				1951	86	\$ 96 53	\$241 95	\$ 57 37	\$949 81	1345 66	567	

Clarke County Association—Moderator, W. D. Dunn, Grove Hill; Clerk, Elder J. H. Creighton. Next Session—Grove Hill Church, Sept. 26, 1905

	1	2	3	4	5	6	7	8	9	10	11	12
Amity		C. H. Morgan	J. O. Dickinson, Vashti	86		\$ 29 27	\$ 3 50	\$ 11 70	\$148 00	\$192 47	30	D. A. Foreman, Whatley
Antioch		J. H. Creighton	M. J. Mathews, Nealton	38		10 00	1 50	3 75	54 75	70 00	20	M. J. Mathews, Nealton
Asberry		J. V. Stringer	W. H. Hunter, Grove Hill	44	4	2 18			1 90	30 10	34	18
Bashan		W. A. Tharp	C. C. Bedsale, Campbell	91	20	20 34	2 10	21 19	179 00	222 63	30	B. J. Coate, Campbell
Bassett's Creek		L. C. DeWitt	T. D. Daniel, Fulton	120		17 26	1 97	6 16	64 00	89 39	40	Chas. Hendley, Fulton
Bethel		A. W. Ethridge	E. E. Walker, Coffeeville	70	2	3 50		1 55	42 00	47 05	35	G. A. Walker, Coffeeville
Cane Creek				51								
Center Point		A. W. Ethridge	J. C. Ott, Coffeeville	49	4	3 50		1 60	49 15	54 25	35	C. W. Pruitt, Coffeeville
Chilton		L. A. Williamson	W. B. Harrison, Chilton	24		3 65		25	44 00	47 90	50	J. O. Griffin, Chilton
Clarksville		J. H. Creighton	V. A. Coate, Clarksville	49	7	10 25	2 00	4 75	70 75	87 75	30	C. A. Coate, Clarksville

Clarke County Association—Concluded.

	1	2	3	4	5	6	7	8	9	10	11	12
Coffeeville	J. L. Tucker	A. N. Robinson, Coffeeville		20	\$	8 00	\$	2 00	\$	1 50	12 50	
Elam	Wm. Kerridge	J. T. Day, Glover		102	5	24 15		5 00	113 50	142 65	100	C. D. Brasell, Glover
Enon	W. H. DeWitt	B. F. Weatherly, Pine Hill		85	5	18 00	3 00	7 18	265 00	293 18	40	J. E. Privett
Evergreen	L. C. DeWitt	C. C. Daffon, Walker Springs		28		15 80		5 30	69 50	90 60		
Forest Springs	J. D. Little, Marvin	J. D. Little, Marvin		150	6	48 40		15 10	221 00	284 50	35	G. P. Crenshaw, Marvin
Friendship	R. J. Rodgers	J. C. Anderson, Coffeeville		62	4	2 85	20	95	67 75	71 75	30	
Fulton	J. H. Fendley	B. F. Danzey, Alameda		25		2 90			10	3 00		
Good Hope	L. A. Williamson	W. A. Baugh, Peacock		81	2	22 65	2 00	6 25	59 40	90 30	40	J. P. Williamson, Peacock
Good Springs	L. A. Williamson	A. W. Whatley, Winn		24		1 00			327 00	328 00	20	A. W. Whatley, Winn
Grove Hill	G. L. Yates	Clayton Foscue, Grove Hill		213	1	268 75	2 50	28 35	783 00	1082 60	100	W. D. Dunn, Grove Hill
Hopewell	A. W. Ethridge	W. N. Harrison, Chilton		34		1 75		1 00	32 50	35 25		
Horeb	C. H. Morgan	S. H. Gwin, Whatley		53		32 93	3 00	7 81	91 00	134 74	40	J. R. Tharpe, Whatley
Independence	W. H. DeWitt	R. E. Anderson, Hestle		65	13	9 00	1 50	3 50	46 35	60 35	40	D. R. Crocker, Sunny South
Indian Springs	Wm. Kerridge	W. B. Doyle, Dixon's Mill		90		4 50		2 85	81 25	88 60		
Jackson	S. A. Adams	Guy Williams, Jackson		135	14	52 00		31 75	2013 00	2096 75	115	G. S. Chapman, Jackson
Liberty	W. B. Harrell	E. T. Gates, Alameda		70	18	2 50		2 35	57 35	62 20	25	E. T. Gates, Alameda
Lower Peach Tree	W. H. DeWitt	H. Adams, Lower Peach Tree		60	2	26 50	4 50	6 56	146 00	183 56	21	J. W. Gibson, Lower Peach Tree
Midway	L. C. DeWitt	J. W. Burge, Thomasville		164		32 60	3 91	16 00	132 55	185 06	125	D. A. Megginson, Thomasville
Mt. Gilead	R. J. Rodgers	J. W. Moore, Walker Springs		61		10 60		4 85	34 50	49 95	20	Dr. White, Walker Springs
Mt. Nebo	W. H. DeWitt	S. T. McKinley, Scyrene		42		2 40	15	70	27 30	30 55	20	Jesse Bradford, Scyrene
Mt. Vernon	J. W. Fleming	S. J. Hamilton, Atkinson		129	35	13 50		7 25	131 50	152 25	30	
Pentel	A. W. Ethridge	G. A. Stanley, Nealton		93	14	26 11	3 00	3 85	56 00	88 96	11	J. W. Mathews, Nealton
New Prospect	L. A. Williamson	M. C. Pugh, McEntyre		112	1	7 00		1 20	49 00	57 20		
Pleasant Grove	J. W. Fleming	J. F. Cobb, Tattilaba		119	4	8 00			39 00	47 00	22	J. F. Cobb, Tattilaba
Redbud	C. H. Morgan	C. E. Doyle, Salitpa		40		15 36	12 35	4 00	192 50	224 21	92	R. L. Harper, Salitpa
River Hill	S. A. Adams	F. Blackwell, Rockville		186	12	10 10		2 50	77 50	90 10		
Rockville	W. B. Harrell	J. A. Spinks, Thomasville		48	3	3 75		1 15	39 10	44 00		
Round Hill	C. H. Morgan	J. J. Vickers, Dickinson		147		30 97	4 50	13 10	162 10	210 67	25	R. K. Benson, Nettleboro
Salem	A. W. Ethridge	J. H. Brunson, Clarkesville		26		1 40			27 20	28 60	25	J. L. Crenshaw, McEntyre
Stave Creek	J. W. Fleming	H. P. W. Howell, Jackson		67	11	10 50	2 25	4 75	38 61	56 11	40	R. K. Hoven, Jackson
Suggsville	C. H. Morgan	J. C. Jowers, Suggsville		23	1	25 63	4 00	9 58	129 75	168 96	40	J. B. Cleveland, Suggsville
Tallahatta	John Huckaby	H. J. Casity, Tallahatta Springs		58	22	1 50			43 25	44 75		
Thomasville	G. L. Yates	J. G. Cunningham, Thomasville		199	9	238 00		80 15	2325 51	2643 66	120	F. M. Dunaway, Thomasville
Ulcumersh	J. L. Tucker	H. B. Taylor, Coffeeville		161	13	13 55		5 40	155 00	173 95		
Union	J. V. Stringer	G. W. Duke, Whatley		42	6	4 50	1 00	2 00	350 00	357 50	31	J. W. Larrimore, Allen

West Bend	J. W. Flemming	G. Scruggs, West Bend	60	27 50	4 00	9 50	215 46	256 46	20 J. A. Turner, West Bend
Witch Creek	J. L. Tucker	W. Cunningham, Cunningham	84	12 50	2 00	7 50	76 50	98 50	
At Association				30 00		9 10		39 10	
Totals			3781	247 1167 10	\$ 65 93	\$361 38	\$939 28	\$10,953 89	1497

Clay County Association—Moderator, Elder W. M. Garrett, Delta; Clerk, Elder F. J. Ingram, Ashland. Next Session—Concord Church, Oct. 17, 1905

	2	3	4	5	6	7	8	9	10	11	12
Bethel	J. D. Johnson	J. T. Payne, Abel	70	2							60 J. H. Wade, Abel
Bethsaida	H. C. Knight	J. M. Duffie, Abel	31								
Bowdon Grove	J. A. Shadix	N. L. Burchfield, Ashland	50	3							30 W. D. Dye, Ashland
Christiana	S. J. Ingram	J. D. Knight, Hat	124	2							
Concord	F. J. Ingram	R. L. Carpenter, Ashland	135	7							
Delta	F. J. Ingram	W. T. Whitley, Delta	148	2							125 Geo. F. Ingram, Delta
Friendship	J. A. Shadix	G. W. Winn, Mosley	43								
Good Hope, D	F. J. Ingram	T. K. Miller, Abel	64	7							35 J. C. Stansel, Abel
Good Hope, L	W. M. Garrett	W. H. Griffin, Lineville	67	3							40 J. A. Edmiston, Lineville
Mt. Moriah	F. J. Ingram	A. M. Smith, Delta	76								
Mt. Olive	L. P. Hodnett	J. H. Fulton, Lineville	40	4							
Mt. Pleasant	S. J. Ingram	G. W. Barfield, Barfield	91	1							75 G. T. Moore, Barfield
Mt. Prospect	S. J. Ingram	W. F. Strickland, Ofelia	140	11							75 R. J. Adamson, Ofelia
Pleasant Grove	S. J. Ingram	P. D. Atchison, Wyatt	153	6							64 Jos. Graben, Lineville
Union	J. A. Shadix	F. A. Stansell, Abel	77								
At Association											
Totals			1309	48	\$ 94 45		\$ 48 20	\$ 32 93	\$175 58	504	

Clear Creek Association—Moderator, Elder J. K. P. Taylor, Absbridge; Clerk, H. B. Sims, Haleyville. Next Session—Mt. Vernon Church, Sept. 26, 1905

	2	3	4	5	6	7	8	9	10	11	12
Bethel	S. W. Lindsey	J. D. Rutledge, Melville	56		\$ 0 85			\$ 20 75	\$ 21 60		
Bethel, No. 2	J. Southerland	R. O. Hicks, Delmar	10		20			30	50		
Bethlehem	G. W. Gibson	W. E. Williams, Elk	43	7	2 15			2 66	4 80	50	
Blooming Grove	S. W. Lindsey	N. H. Estes, Marylee	98	8	25		\$ 5 50	4 75	10 50	46	
Clear Creek	H. L. McCroney	G. A. Rhodes, Biler	6		10			30	40		
Concord	B. F. Shanks	A. W. Hilton, Natural Bridge	58	8	75			1 00	1 75		
Corinth	G. W. Gibson	J. H. Black, Olin	29		2 40		95	50	3 85		
Emmonfield	T. J. Kelly	J. W. Long, Tanum	36	5	1 65			50	2 15		
Totals			1309	48	\$ 94 45		\$ 48 20	\$ 32 93	\$175 58	504	

Clear Creek Association—Concluded.

	1	2	3	4	5	6	7	8	9	10	11	12				
Fairview	H. S. Curtis	J. H. McCollum, Double Springs	29	2	\$	1	50		30	\$	3	55				
Friendship	J. W. W. White	J. B. Sims, Upshaw	50	13		1	10		75		1	85				
Haleyville	T. P. Southland	J. F. Curtis, Haleyville	42	1		25		2	10		3	10				
Liberty Grove	J. K. P. Taylor	A. G. Taylor, Ashbridge	48			95			75		1	70				
Low Gap	J. T. Thompson	A. N. Miller, Haleyville	28			10			75			85				
Macedonia	G. W. Adams	J. T. Hackett, Biler	76	2		50			26	50	27	00				
Meadow Creek	J. C. Cooper	B. J. Weaver, Deer	39	4		10			24	30	24	30				
Mt. Ararat	J. C. Cooper	T. J. Harper, Nauvoo	18	1					30		45					
Mt. Olive	H. S. Curtis	L. T. Steele, Gunpowder	15			15			30							
Mt. Pisgah	D. H. Gregg	D. Blevens, Peak's Mill	42	1		20			1	00	2	00				
Mtn. Springs	J. Southland	H. A. McDonell, Camp Springs	41	2		25			50	1	00	20				
Mt. Vernon	W. M. Smith	James Drummond, Marylee	48	1		45			50	55	51	65				
Mt. Zion	W. S. Best	J. G. Johns, South Lowell	20			1	45		30	2	25					
Nebo	J. H. Gilland	J. W. Fingle, Addison	45	2		2	20		1	00	3	20				
New Prospect	T. P. Southland	A. S. Long, Haleyville	97	11		50			2	00	5	20				
Oak Grove, No. 1	J. C. Cooper	N. S. Reeves, Motes	71			2	10		50	2	60					
Oak Grove, No. 2	W. Daily	W. M. McCullar, Motes	22			1	75		50	3	25					
Orange	J. W. Clark	J. W. Reeves, Igoburg	42			1	35		15	50	16	85				
Pleasant Hill	H. L. McCrary	T. M. Martin, Balenger	35	10					65	65						
Rock Creek	J. K. P. Taylor	J. N. Curtis, Double Springs	85	10		25			1	25	1	50				
Salem	B. F. Shanks	W. A. Walker, Lynn	185	5		25			37	00	37	25				
Sardis, No. 1	J. C. Cooper	G. B. Barton, Lynn	65	3		25			75	1	00					
Sardis, No. 2	S. Bird	J. M. Daily, Map	27	1		60			50	75	1	85				
Union Chapel	E. B. Welborn	W. J. Seymore, Cranol	33			35			40	75						
Union Grove	H. S. Curtis	J. S. Vanderford, Deer	92	10		2	55		2	30	80	5	65			
At Association			1	10					8	28		9	38			
Totals			1631	107	\$	28	60		\$	27	53	\$199	50	\$255	63	116

	1	2	3	4	5	6	7	8	9	10	11	12		
Ai	P. T. Prichard	E. P. Pesnell, Edwardsville, *1	60	4	\$	5	00		\$	1	00	\$	6	00
Bethany	F. M. Zaner	F. R. Thrower, Heflin, *2	21						2	00	1	00	3	00
Bethlehem	W. J. Campbell	L. L. Parnell, Heflin, *2	157	22		25			8	25	1	50	10	00
Bethsaida	W. J. Campbell	P. G. Coleman, Heflin, *2	65	2					1	25	75	2	00	

Cleburne County Association—Moderator, Hon. T. J. Burton, Edwardsville; Clerk, A. J. Haley, Heflin. Next Session—Cedar Creek Church, Sept. 22, 1905

Colbert County Association—Concluded..

	1	2	3	4	5	6	7	8	9	10	11	12
Valley Grove.....		W. Wear	J. J. Berry, Leighton	36	6	7 00			9 50	16 50	40	
At Association.....						8 02		20 03		28 05		
Totals.....				1276	115	\$484 77	\$143 20	\$260 49	6081 73	6970 19	659	

Columbia Association—Moderator, C. H. Davis, Columbia; Clerk, R. M. Jackson, Ashford. Next Session—Cornith Church, Oct. 4, 1905

	1	2	3	4	5	6	7	8	9	10	11	12
Annie York.....		T. M. Fleming	J. E. Ward, Malvern	82	4	\$ 2 50		\$ 1 80	\$ 76 00	\$ 80 30		
Ashford.....		C. J. White.....	R. R. Adams, Ashford	24		5 33		10 00	106 00	121 33	25	A. H. Taylor, Ashford
Balkum.....		J. W. Owens.....	T. J. Smith, Headland, *3	68	10	1 25		2 00	1 25	4 50		
Bay Spring.....			F. J. Brooks, Taylor	34		55			51 00	51 55		
Bethel.....		Aris Armstrong	G. C. Newberry, Dothan	85	3	2 75			51 00	53 75		
Bethlehem.....		S. T. Spivey.....	D. Jenkins, Midland City	55	8	3 75		6 00	58 50	68 25	80	Ezekiel Halford
Bluff Spring.....		J. G. Corley.....	C. O. Beall, Cowarts	152	16	9 58		41 07	102 50	153 15	55	A. F. Sinquefield, Ashford
Camp Spring.....		W. H. F. Smith	J. F. Hasty, Columbia	115	16	11 80		4 30	76 00	92 10		
Cedar Spring.....		W. P. Stewart.....	R. L. King, Ashford	72	3	4 00		2 50	71 50	78 00	60	W. C. King
Columbia.....		E. M. Stewart.....	L. W. Armstrong, Columbia	176	16				3 00	3 00	136	George L. Campbell, Columbia
Corinth.....		J. D. Courtney.....	W. A. Davis, Fadette	79	4	4 75		1 00	31 25	37 00		
Cowarts.....			N. S. Fellows, Cowarts	92	5	30 53		49 55	161 50	241 58	100	B. A. Forester, Cowarts
Dothan.....		S. H. Campbell.....	S. A. Stapleton, Dothan	401	36	430 33		139 38	1759 70	2329 41	225	B. G. Farmer, Dothan
Ebenezer.....		W. P. Stewart.....	J. A. Culbreth, Columbia	83	14	7 00		4 00	37 00	48 00	63	J. A. Culbreth, Columbia
Enterprise.....		L. A. Kirkland.....	W. O. Mendheim, Ashford	70	13	2 13		2 13	46 25	50 51	35	G. W. Cliff, Ashford
Gordon.....			J. W. Brett, Gordon	40		12 15			1 00	13 15		S. Bowden
Haleburg.....		A. Daugherty.....	S. T. Hall, Haleburg	90	8	5 00		3 00	109 50	117 50		
Hickory Grove.....				34								
Liberty.....		W. P. Stewart.....	G. W. White, Pansy	137		3 00		50	41 50	45 00		
Memphis.....		S. T. Spivey.....	A. L. Stewart, Dothan	165	22	11 00			51 30	62 30	70	J. P. Kornegay, Dothan
Mt. Ararat.....		W. J. Martin.....	L. D. Kirkland, Webb	155	23	11 40		5 00	1 50	17 90	75	T. W. Roberson, Webb
Mt. Enon.....		S. T. Spivey.....	G. W. Smith, Dothan	94		4 30		4 05	51 00	59 35		
Mt. Gilead.....		A. Daugherty.....	T. A. Ward, Dothan	40	3	2 75		4 00	50 75	57 50	59	T. A. Word, Dothan
Mt. Pleasant.....		R. C. Deal.....	J. H. Hargrove, Grimes	211	32	3 15		2 70	102 00	107 85	60	A. B. Barry, Grimes
New Providence.....			J. S. McAlister, Dothan	61	1	2 50		1 00	50 40	4 00		
Pilgrim Rest.....		W. P. Stewart.....	S. Willoughby, Crosby	58	2	2 00		10 00	90 50	102 50	70	W. P. Jordan, Crosby
Pleasant Hill.....		J. L. Pate.....	W. W. Mercer, Gordon	42	8	1 85		2 29	51 00	55 14		
Pleasant Plains.....			T. A. Gamble, Ashford	75	12	10 00		10 00	56 50	76 50		

Pleasant Rest	J. W. Johnson	J. A. Phillips	27	1	15	25	90	27	05
Pleasant Springs	S. T. Spivey	William Powell, Dothan	54	12	25	21	00	21	25
Rehoboth	J. C. Kelley	R. A. Godwin, Dothan	175	35	2	3	60	32	00
Selma	Aris Armstrong	C. B. Register, Taylor	93	15	5	01	5	00	33
Union Hill	Z. Deese	D. P. Outlaw, Dothan	97	11	2	00	36	00	38
Webb	D. E. Burdshaw	A. A. Worrell, Webb	68	5	8	50	8	00	61
At Association					33	43	15	57	51
Totals			3294	337	\$637	69	\$	20	57

Next Session—Bellville, Bellville. Clerk, B. A. Lide, Bellville. Next Session—Bellville Church, Oct. 24-26, 1905

	1	2	3	4	5	6	7	8	9	10	11	12	
Arkadelphia	B. H. Crumpton	C. L. Salter, Bonnett	68	16	\$	11	63	\$	8	80	\$	14	00
Bellville	B. H. Crumpton	D. S. Crum, Bellville	123	13	50	00		10	75	229	00	289	75
Bethany	R. C. Kirkland	Moore, Evergreen	40										
Brewer Creek			97										
Brooklyn	A. T. Thames, Brooklyn		111		9	26	\$	9	60	10	00	21	03
Castleberry	S. P. Lindsev	W. R. Watson, Castleberry	62	4	28	24		12	20	141	55	181	99
Cedar Creek	R. C. Kirkland	M. C. Kirkland, Volina	139	3	1	35		90	365	10	367	35	40
Evergreen	A. G. Moseley	C. J. Crawford, Evergreen	338	33	446	90	173	00	200	00	1650	35	2470
Fairfield	I. S. Ridgeway	Claud Dean, Betts	99	3	5	35		6	15	64	50	75	65
Holly Grove	I. S. Ridgeway	S. Witherington, Evergreen	79	1	5	00		2	40	28	00	30	40
Johnsonville	G. H. Shear	E. J. McCall, Zern	25	4				10	00	36	00	56	00
Long Branch	G. H. Shear	J. H. Barrow, Cohasset	60	2	10	00							
New Home			58										
New Hope	F. M. Fletcher	M. A. Lane, Manti	42	5	2	65		2	00	56	80	61	45
New Providence	G. H. Shear	J. A. Thames, Brooklyn	47	8				8	75	1	55	10	30
Old Town	P. Calloway	J. R. Kelly, Evergreen	92	13	10	45		10	25	99	00	119	70
Olive Branch	I. L. Taylor	J. R. Myers, Gravella	46		1	20		2	00	44	25	47	45
Repton	W. N. Huckabee	J. E. Robinson, Repton	28		13	34		3	45	141	06	157	85
Sepulga	G. H. Shear	R. T. Murphy, Herbert	79	7	1	30		4	55	41	00	46	85
Union	J. B. Byrd	J. W. Black, Sepulga	46	3	16	00	12	00	33	25		61	25
At Association													
Totals			1679	115	\$612	67	\$194	60	\$328	92	2997	44	4133

At Association

Coosa River Association—Moderator, Elder O. P. Bentley, Vincent; Clerk, Elder T. M. Callaway, Talladega. Next Session—Sylacauga Church, Sept. 13-15, 1905

	1	2	3	4	5	6	7	8	9	10	11	12
Alpine	R. A. Kidd	J. J. Sawyer, Alpine	J. J. Sawyer, Alpine	56	3	\$ 83	\$ 2 00	\$ 3 63	\$143 00	\$154 66	36	J. J. Sawyer, Alpine
Antioch	J. W. Haynes	J. W. McClurkin, Oxford	J. W. McClurkin, Oxford	89		1 52	\$ 2 00	3 00	9 50	16 02		
Blue Eye	J. W. Haynes	M. D. Jones, Lincoln	M. D. Jones, Lincoln	112	7	\$ 12 00		\$ 4 65	\$ 7 34	\$ 23 99	60	L. M. Madden, Lincoln
Cartersville				58								
Childersburg	R. A. Kidd	T. S. Smith, Childersburg	T. S. Smith, Childersburg	81		17 00		18 00	221 00	256 00	65	F. Moss, Childersburg
Coosa Valley	B. B. Nunnally	R. M. Clayton, Easonville	R. M. Clayton, Easonville	198	14	10 00		5 00	232 74	247 74	70	T. J. Abbott, Easonville
Cropwell	T. K. Trotter	T. J. Smith, Cropwell	T. J. Smith, Cropwell	35		6 80		5 00	116 00	127 80	25	
Dry Valley	D. C. Robinett	G. W. Clements, Lincoln	G. W. Clements, Lincoln	88								
Fayetteville	O. J. Bentley	R. E. Walters, Fayetteville	R. E. Walters, Fayetteville	142	4	54 08	8 67	22 72	162 50	247 97	90	M. F. Pope, Fayetteville
Harpersville	C. P. Bentley	R. B. Posey, Harpersville	R. B. Posey, Harpersville	104	4	48 08	7 57	10 00	239 62	305 27	60	E. V. Caldwell, Harpersville
Hepzibah	T. K. Trotter	C. B. Merkel, Pine View	C. B. Merkel, Pine View	112	5	4 00		5 00	136 00	145 00		
Ironaton				89								
Jenifer				35								
Lincoln	F. G. Mullen	F. B. Lanier, Lincoln	F. B. Lanier, Lincoln	77	1	5 00		11 60	76 50	93 10	60	A. H. Griffin, Lincoln
Macedonia	L. T. Reeves	T. M. Clinkscates, Kelly's Creek	T. M. Clinkscates, Kelly's Creek	107	2	33 18			131 25	164 43		
Mt. Ida	J. W. Haynes	J. E. Rainwater, Talladega, *2	J. E. Rainwater, Talladega, *2	88	6	10 30		5 50	80 04	95 84	46	J. T. Blair, Talladega, *2
Mt. Sharon	R. A. Kidd	R. C. Wood, Childersburg	R. C. Wood, Childersburg	129	2	2 71	13 75	2 50	1 50	20 46		
Munford	F. G. Mullen			49								
Oak Grove	N. Stevens	W. S. Smith, Talladega, *3	W. S. Smith, Talladega, *3	95	9			5 70	59 75	65 45	50	Mrs. A. W. Maddox, Talladega, *3
Odena	J. A. Butts	J. S. Gilbert, Sylacauga	J. S. Gilbert, Sylacauga	64	10	5 15		3 79	109 02	117 96	25	J. H. Gilbert, Sylacauga
Pilgrim Rest				12								
Pleasant Grove	J. R. Wells	J. W. Ogletree, Talladega, *1	J. W. Ogletree, Talladega, *1	61	2	11 60		5 00	129 75	146 35		
Providence (C)	J. T. Rice	H. M. Jones, White Cloud	H. M. Jones, White Cloud	35	1	2 00			104 00	106 00	64	H. M. Jones, White Cloud
Providence (S)	B. C. Hughes	L. H. Cosper, Creswell	L. H. Cosper, Creswell	126	34				40 25	40 25		
Providence (T)	J. H. Pope	J. F. Brown, Talladega, *3	J. F. Brown, Talladega, *3	64		17 00			112 00	129 00	30	
Refuge	W. F. McCain	J. A. Poe, Lincoln	J. A. Poe, Lincoln	133					14 07	14 07	45	M. C. Cunningham, Lincoln
Riverside	J. R. Wells	C. R. Watson, Riverside	C. R. Watson, Riverside	50	9	13 10		3 50	960 10	976 70	47	C. T. Caldwell, Riverside
Rocky Mount	J. L. Ingram	J. D. Hammond, Sycamore	J. D. Hammond, Sycamore	67	7	5 79		5 00	57 38	68 17	50	W. B. Oweus, Sycamore
Salem	J. W. Haynes	T. W. Ogletree, Eastaboga	T. W. Ogletree, Eastaboga	64		5 00		1 56	86 50	93 06	40	L. E. Ogletree, Eastaboga
Seddon		T. J. Turner, Seddon	T. J. Turner, Seddon	25		3 00		1 00	25 50	29 50	40	W. S. Cruimp, Seddon
Sycamore	J. M. McCord	J. C. Tomlin, Sycamore	J. C. Tomlin, Sycamore	217	24	704 77	25 42	35 00	572 01	1337 20	120	J. E. Goodwin, Sycamore
Sylacauga	C. J. Bentley	J. W. Langley, Sylacauga	J. W. Langley, Sylacauga	190	4	91 85	5 00	19 00	678 85	794 70	117	W. O. Peace, Sylacauga
Talladega	T. M. Callaway	W. S. Hyatt, Talladega	W. S. Hyatt, Talladega	455	12	526 05	15 00	140 89	5435 60	6117 54	275	J. A. Woodward, Talladega
Tallassahatchie	R. A. Kidd	W. S. Glazner, Sycamore	W. S. Glazner, Sycamore	98	8	18 62	13 25	6 66	115 18	153 71	70	J. F. Bradley, Sycamore
Vincent	O. P. Bentley	C. E. Montgomery, Vincent	C. E. Montgomery, Vincent	166	1	96 87	24 31	22 68	351 57	495 43	79	J. S. Falkner, Vincent

Cullman Association—Concluded.

Center Grove	R. C. Ledbetter	J. R. Oden, Cullman, *2	32	\$ 5 00		1 00	\$ 6 00		
Center Hill	J. T. Whitaker	W. E. Vann, Fontella	90	6 50	\$ 4 00	53 75	64 25		40 W. E. Vann, Fontella
Central	G. W. Bragg	T. M. Booker, Clarkson	18		55	50	1 05		
Cold Springs	J. H. Gilland	H. D. Willoughby, Felkims	42	1 3 50		23 55	27 05		
Concord	J. R. Brown	J. M. Yeager, Loyd	86	5 3 55	4 95	1 50	10 00		
Corinth	J. W. M. White	E. L. Brock, Clifty	20		1 00	65	1 65		
Cullman, 1st	L. T. Reeves	O. M. Fisher, Cullman	87	2 15 02	\$ 39 00	8 50	454 45	516 97	80 O. M. Fisher, Cullman
Cullman, West	W. H. Absber	C. W. Whaley, Cullman	45	2 3 75	5 00	1 00	9 75		44 C. W. Whaley, Cullman
Duck River	J. T. Whitaker	W. M. Davis, Walter	87	15 16 30	5 00	43 10	64 40		64 W. E. Butler, Walter
Ebenezer	J. M. Bottoms	J. F. Walker, Vinemont	77	13 55	2 49	1 00	4 04		78 J. F. Walker, Vinemont
Elbethel			7			25	25		
Emans	J. D. Tankersley	J. V. Cupp, Logan	19			18 00	18 00		
Enon	J. E. Weaver	G. W. Holmes, Vinemont, *2	46	1 2 75	1 00	1 00	4 75		
Etha	J. T. Whitaker	J. B. Kellar, Fall Creek	89	24 9 00	4 50	255 00	268 50		
Fairview	C. A. Owen	J. L. Ashley, Bangor	42	2 8 00	3 45	60 90	72 35		35 H. R. McMurry, Hanceville
Flint Creek	J. C. Whatley	W. W. Wells, Vinemont	118	7		2 50	36 39		25 W. A. Lawrence, Vinemont
Good Hope	W. H. Absber	J. C. Weeks, Cullman, *1	169	5 13 25	4 75	8 90	26 90		70 R. J. Livingston, Glade
Harmony		J. G. Hudson, Whetstone	58	5	2 05	1 10	3 15		
Hanceville	A. A. Pannel	M. C. Taylor, Hanceville	10			40	40		50 T. M. Gibbs, Hanceville
Harmony Grove	G. W. Bragg	W. J. Bridges, Cullman	17	1 50	75	11 50	13 75		
Holly Pond	S. J. Cox	C. D. House, Holly Pond	170	11 7 90	3 50	79 26	90 66		W. O. House, Holly Pond
Hopewell	W. J. Briscoe	J. T. Meadows, Hanceville	143	1 9 95	2 50	11 60	36 04		
Liberty	T. J. Kelley	H. A. Harris, Helicon	44	2 1 00	2 10	75	3 85		
Logan	T. J. Kelley	M. T. McKoy, Logan	42	2 70		75	5 95		W. H. Guthrie, Addison
Missionary Grove	G. W. Bragg	W. W. Cogan, Vinemont, *1	29	4 00	1 00	60	5 60		
Mountain Grove	W. H. Absber	M. A. Simms, Blountsville	29	3 00	1 06	36 05	40 11		45 J. M. Chandler, Blountsville
Mt. Hope	F. M. Leeth	J. G. Land, Crane Hill	53		1 75	1 00	2 75		
Mt. Zion	W. M. Smith	S. T. Givens, Crane Hill	16	1 00		60	1 60		
New Harmony	J. A. Oden	J. T. Noles, Joppa	86	1 20	90	50	1 60		
New Home	S. R. Burson	H. J. Preston, Baileyton	80	1 1 00		1 00	2 00		
New Hope (1)	J. R. Brown	R. S. Smith, Cullman, *3	11	1 50	1 00	6 60	9 10		25 H. Lewis, Cullman, *3
New Hope (2)	T. E. Hayes	W. K. Compton, Country	68	8 20	1 20	35 65	48 65		
Pilgrim Rest	S. J. Cox	W. T. Murphy, Walter, *1	67	7 25	3 45	301 00	311 70		40 E. C. Brazell, Walter, *1
Pleasant Grove	W. M. Smith	O. L. Burch, Logan	24			26 50	26 50		
Ryan's Creek	F. M. Leeth	J. H. Harbison, Jr., Brushy Pond	113	10 7 66	3 84	2 00	13 30		40 J. H. Harbison, Jr., Brushy Pond
Sardis	Thos. Carr	B. F. Hancock, Cullman, *1	51	4 85	2 50	33 05	36 40		40 Joe Taylor, Trimble
Simcoe	G. W. Bragg	J. G. Glasscock, Cullman, *3	27	2 90	2 00	15 35	18 25		30 B. H. Morrison, Cullman, *2

Union	J. C. Thomas	W. M. Keith, Bangor	43	1	50				1 00	1 50
Welcome	J. R. Brown	J. M. Cason, Joppa, *1	29			1 00	10 65		10 65	11 65
At Association					46 00	10 15	19 30			75 45
Totals			2632	154	\$213 88	\$ 67 85	\$125 36	1789 54	2196 63	811

Elim Association—Moderator, Elder J. T. Fillingim, Bluff Springs, Fla.; Clerk, B. C. Williams, Local.										
	2	3	4	5	6	7	8	9	10	11
Bethsaida	F. C. Clayton	G. N. Coker, Local	58	1	\$ 12 00			\$103 85	\$115 85	
Blue Springs	G. W. Rolley	J. W. Hall, Wallace	34	3	70	\$	2 08	35 00	37 78	
Canoe	A. M. Lowrey	A. J. Slacey, Jr., Canoe	90	15	13 69		4 50	50 23	68 42	41 A. J. Slacey, Jr., Canoe
Enon	A. M. Lowrey	W. M. Keevan, Atmore	63	7	4 58			57 80	62 38	31 W. M. Keevan, Atmore
Holly Grove	R. J. Parker	Robert Yarbrough	13							
Judson	J. E. Holley	T. W. Picklin, Atmore	36	1	16 00		5 00	62 20	83 20	33 B. F. Carter, Atmore
Perdido	J. T. Fillingim	W. H. Havid, Perdido	102	4	20 71			81 00	101 71	35 W. B. Thomley, Perdido
Pinebarren	J. T. Fillingim	B. H. Bryars, Atmore	82	2	9 52			80 00	89 52	60 J. W. Godwin, Atmore
Pine Grove	A. M. Lowrey	G. Bare, Bay Minette	79	30	5 89			50 33	56 22	53 J. A. White, Bay Minette
Pineville	A. M. Lowrey	W. B. Hubbard, Nokomis	15	2	32 11				32 11	37 W. B. Hubbard, Nokomis
Pine View	J. E. Holley	W. H. Chase, Hammac	22	1			5 45	30 65	36 10	45 G. W. Godwin, Sardine
Sardis	J. E. Holley	B. Miles, Wawbeek	86	7	18 01		10 00	109 72	137 73	30 B. Miles, Wawbeek
Travelers' Rest	J. E. Holley	R. M. Noles, Flomaton	30	11				2 40	2 40	22 R. M. Nolls, Flomaton
Wynn	J. L. Bryars	M. O. Underwood	21	2	90 00			5 00	95 00	
Byar's Chapel			13		18 15		29 20		47 35	38 R. J. Parker, Nokomis
At Association										
Totals			744	86	\$241 36		\$ 56 23	\$668 18	\$965 77	443

Escambia County Association—Moderator, M. F. Brooks, Brewton; Clerk, L. F. Knowles, Flomaton.										
	2	3	4	5	6	7	8	9	10	11
Atmore	G. W. McRae	L. G. Beatty, Atmore	128	37	\$ 18 12		\$ 45 07	\$961 22	1024 41	94
Brewton	M. W. Gordon	J. M. Rabb, Brewton	258	2	164 55		50 00	1697 12	1911 67	124 M. F. Brooks, Brewton
Bethel	J. W. Day	J. G. Gully, Robinsonville	70	6	7 32		5 46	111 50	124 28	50 W. M. Higdon, Robinsonville
Blue Springs	G. W. Rolley	J. W. Hale, Wallace	34						75	
Catawba Springs	W. H. Hearne	T. J. Jordan, Pollard	64	13	17 97		2 00	78 83	98 80	56 W. I. Jackson, Pollard
Danascus			85							
Film	J. F. Deer	L. P. Parker, Roberts	179	9	17 22			123 67	140 89	75
Flomaton		T. A. Beelgood, Flomaton	115	3	20 40		46 95	1690 50	1757 85	90
Little Escambia	W. H. Hearne	A. J. Knowles, Flomaton	64	9	2 00		2 00	3 80	7 80	40 L. F. Knowles, Flomaton
Totals										

Escambia County Association—Concluded

	1	2	3	4	5	6	7	8	9	10	11	12
Magnolia	---	---	E. M. Jordan, Sardine	111	17	---	---	---	\$ 2 35	\$ 2 35	52	Noah Jordan, Sardine
Pollard	---	I. L. Taylor	J. K. Stubbs, Pollard	28	1	\$ 22 68	---	\$ 13 00	294 92	330 60	60	Dr. J. B. Owens, Pollard
Point Pleasant	---	I. L. Taylor	C. Pittman, Brewton	51	20	24 51	---	12 11	152 10	188 72	60	A. Pittman, Brewton
Wallace	---	---	Carrie Sowell, Wallace	24	---	2 00	---	---	23 50	25 50	35	D. S. Sowell, Wallace
Zion Hill	---	---	J. S. Golden, Kirkland	14	---	50	---	---	40	90	54	---
At Association	---	---	---	---	---	12 16	---	11 71	---	23 87	---	---
Totals	---	---	---	1225	117	\$309 43	---	\$188 30	5140 66	5638 39	790	---

Etowah Association—Moderator, George D. Motley, Gadsden; Clerk, A. H. Barnes, Gadsden. Next Session—Attalla Church, Sept. 29, 1905

	1	2	3	4	5	6	7	8	9	10	11	12
Antioch	---	J. F. Smith	J. M. West, Steele	88	4	\$ 6 00	---	\$ 5 00	\$ 1 00	\$ 12 00	---	W. M. Shaw, Steele
Attalla	---	A. J. Johnson	Clyde Childers, Attalla	143	3	70 60	\$ 3 95	9 55	719 13	803 23	115	Dr. N. N. Vann, Attalla
Bethany	---	E. K. McKinzie	A. R. Gilbreath, Attalla	101	11	---	---	---	127 80	127 80	81	M. C. Gilbreath, Attalla
Brestoe's Creek	---	J. H. Haley	H. H. Russell, Aurora	26	---	---	---	4 00	1 00	5 00	---	---
Cave Springs	---	J. T. Astin	T. J. Rodgers, Attalla	46	---	4 00	---	---	---	---	---	W. V. Huff, Curtiston
Center	---	J. T. Chadwick	F. M. Countryman, Curtiston	78	---	---	---	---	9 50	30 50	35	L. F. Burgess, Gadsden, *1
Cedar Bend	---	J. E. Smith	W. L. Haynie, Gadsden, *1	33	4	---	---	---	17 13	373 41	130	Charles Cox, Alabama City
Dwight	---	J. W. Dunaway	Charles Cox, Alabama City	247	29	54 15	---	---	2 50	42 76	45 26	T. P. Hill, Keener, *2
Fairview	---	J. B. Keown	J. P. Bearden, Gadsden	115	6	---	---	---	---	---	---	---
Friendship	---	---	---	57	---	---	---	---	---	---	---	---
Gadsden, First	---	J. G. Dickinson	L. Whorton, Gadsden	334	25	379 13	32 15	134 70	1382 11	1928 09	200	W. T. Murphree, Gadsden
Gadsden, Second	---	W. S. Griffin	E. L. Hurst, Gadsden	108	13	8 69	---	---	2712 50	2721 19	160	W. G. Clayton, Gadsden
Gadsden, East	---	W. W. Wester	W. R. Sizemore, East Gadsden	75	---	---	---	---	---	---	---	---
Glencoe	---	W. W. Wester	J. P. Booker, Glencoe	142	---	---	---	---	3 00	51 35	45	J. E. Able, Glencoe
Greenwood	---	E. W. Broddy	N. W. Sauls, Keener, *2	65	8	2 25	---	---	1 10	22 75	18	H. B. Hawkins, Keener, *2
Liberty (C)	---	W. S. Griffin	T. P. Landers, Hoke's Bluff	177	---	32 27	---	7 64	121 20	161 11	40	J. R. Barnes, Hoke's Bluff
Macedonia	---	J. M. Solley	A. B. McKinnon, Gadsden, *3	53	6	3 00	---	---	43 00	46 00	55	J. E. Williams, Gadsden, *3
Mt. Carmel	---	J. M. Solley	Joe L. Jones, Gadsden	131	1	2 30	---	---	724 34	726 64	65	B. P. McGraw, Gadsden
Pilgrim Rest	---	J. R. Trotter	W. P. Archer, Gadsden, *1	227	13	---	---	5 96	77 00	82 96	---	---
Pleasant Hill	---	E. W. Broddy	W. W. Hill, Attalla	28	2	---	---	---	28 50	28 50	60	W. W. Hill, Attalla
Pleasant Valley	---	---	---	45	1	1 25	---	---	75	2 00	---	---
Union, First	---	H. G. B. Bynum	W. C. Stephens, Keener	97	3	14 16	---	5 10	81 50	100 76	50	T. C. Galloway, Keener
Union, Second	---	W. A. Alexander	J. A. Gallant, Gallant	85	---	8 00	---	5 00	81 00	94 00	---	---
Walnut Grove	---	W. A. Parker	J. T. Campbell, Walnut Grove	154	1	63 52	15 43	22 96	234 16	336 07	73	R. B. White, Walnut Grove
White's Chapel	---	E. W. Broddy	T. B. Heath, Turkey Town	40	3	---	---	---	80	80	---	W. J. Lafollette, Hoke's Bluff

White's Spring - J. E. Stephenson R. R. Yeats, Gadsden 63 3 25 5 00 30 78 36 03 50 R. R. Yeats, Gadsden
 At Association 15 12 19 06 34 18

Totals 2758 136 \$664 69 \$ 51 53 \$257 20 6889 59 7863 01 1210

Eufaula Association—Moderator, G. L. Comer, Eufaula; Clerk, J. T. Watkins, Clayton. Next Session—Midway Church, Oct. 18, 1905

	1	2	3	4	5	6	7	8	9	10	11	12
Bethlehem	J. H. Bush	J. G. Sinquefeld, Clayton		97	\$ 26 05	\$ 7 80	\$ 45 85	\$ 79 70				
Clayton	J. J. Haygood	A. S. Borders, Clayton		170	118 75	54 00	12 40	551 00	736 15	150 B. Davie, Clayton		
Clio			34									
Eufaula, First	M. B. Wharton	C. M. Garnage, Eufaula		442	24 512 58	450 09	245 99	2106 42	3115 08	306 A. A. Courie, Eufaula		
Eufaula, South S.	J. A. Seay	Sid Hortman, Eufaula		70	2	56 75	4 00	22 89	83 64	65 D. F. Barker, Eufaula		
Evergreen	J. A. Seay	C. B. Frazier, Boyd		95	3	7 50	5 00	4 50	17 00	30		
Louisville	J. J. Haygood	W. P. Patterson, Louisville		82	16	85 25	9 50	28 44	216 50	339 69	75 McN. McEachern, Louisville	
Mt. Andrew		J. S. Willis, Mt. Andrew		92	1	65 00	8 03	25 00	86 14	184 17	27 J. S. Willis, Mt. Andrew	
Old Mt. Zion	D. C. Allen	R. A. Kelley, Louisville		87	11	9 10	10 00	4 90	24 00	42 00	60 J. S. Boyd, Zeigler	
Pea Creek	J. A. Seay	J. A. Miles, Louisville		39	2	3 11	5 00	34 00	42 11	24 10	30 J. M. Clark, Louisville	
Pleasant Grove	J. A. Seay	W. H. Spire, Clayton		96	4	7 55	22 10	24 10	53 75			
Pleasant Plains	J. H. Bush	J. T. Watkins, Clayton		35	--	26 37	5 00	102 00	133 37			
Prospect	J. J. Haygood	J. D. Andrews, Lindsey		163	2	18 00	9 00	1 50	28 50	41 A. M. Green, Lindsey		
Ramah	J. H. Bush	B. F. Gary, Vaughn		45	2	35 10	130 00	10 25	131 65	307 00	20 M. L. Vaughn, Vaughn	
Three Notch	J. H. Bush	J. W. Bledsoe, Three Notch		35	4	35 37	35 65	11 00	186 85	268 87	35 N. M. Thornton, Three Notch	
Union	J. J. Haygood	D. D. McDonald, Clayton		60	5	4 46	5 00	7 08	16 54	18 Ryan Bennett, Clayton		
At Association						54 80	8 51		63 31			

Totals 1642 76 1008 99 \$644 02 \$414 49 3525 38 5692 88 857

Geneva Association—Moderator, Elder J. F. Register, Geneva; Clerk, Elder W. L. Chancy, Hartford. Next Session—Hartford Church, Nov. 10, 1905

	1	2	3	4	5	6	7	8	9	10	11	12
Adomirom	W. W. Falkner	T. W. Carter, Black		98	--	\$ 10 00	\$ 12 80	\$ 10 00	\$ 36 50	\$ 69 30		Theo. Coleman, Black
Antioch	N. J. Peters	A. H. Coker, Hartford		74	1	2 95	3 00	50 50	56 45			
Bellwood			27									
Christian Home	M. M. Shepard	J. M. Davis, Slocomb		49	10	3 56	1 50	1 50	1 00	7 56		
Coffee Springs	P. L. Moseley	J. A. Thornton, Coffee Springs		64	--	15 10	--	6 00	186 25	207 35	65 John Byrd, Coffee Springs	
Eden	P. L. Moseley	M. R. Milt, Pledger		120	20	20 00	--	10 00	1 50	31 50		
El Bethel	W. W. Falkner	J. L. Lightfoot, Coffee Springs		88	--	28 00	--	--	80 50	108 50		
Fellowship	J. F. Register	J. B. Manley, Hartford		84	6	4 00	--	5 85	76 20	86 05	39 B. J. Austin, Coffee Springs	
Friendship	T. W. Griffith	A. M. Mills, Costello		134	7	115 00	20 00	15 00	156 50	306 50	35 C. G. Bullock, Costello	

Geneva Association—Concluded

	1	2	3	4	5	6	7	8	9	10	11	12				
Geneva	T. W. Griffith	J. M. Mosley, Geneva	163	2	\$100	00	1604	95	44	25	1002	00	2751	20	75	W. A. Shaw, Geneva
Hartford	J. F. Register	W. L. Metcalf, Hartford	130	5	47	11	188	50	6	20	2	05	243	86		R. J. H. Simmons, Hartford
Highnote	W. W. Falkner	U. J. Pelham, Highnote	34	5	16	95			2	35	61	05	80	35		
Midway	N. J. Peters	J. D. Jenkins, Geneva	17	9	7	50	15	00	8	50	111	50	142	50	12	J. D. Jenkins, Geneva
New Teaman	S. Williford	L. M. Tate	102	8	4	00	3	50	1	90	1	00	10	40		
Pleasant Hill	J. B. Deshazo	W. Ward, Slocomb	34		2	00			2	00	1	00	5	00		
Pilgrim Rest	W. H. F. Smith	S. M. Maund, Taylor, *1	106	7	2	80			3	15	5	00	10	95		
Pilgrim Home	W. W. Falkner	J. F. Stewart, Wicksburg	93	26	1	50			7	50	1	10	10	10	60	W. H. Stewart
Slocomb	J. W. White	L. R. Canant, Slocomb	56	3	6	55	4	35	2	75	27	65	41	30		
Shiloh	J. W. Griffith	S. J. Dean, Hartford	112	12	10	23			2	00	1	50	13	73		
Union	J. B. Deshazo	W. A. Williford, Slocomb	72	2	10	40					2	00	12	40	40	W. A. Williford, Slocomb
At Association									2	25	11	80	14	05		
Totals			1657	123	\$407	65	1850	60	\$134	20	1816	60	4209	05	326	

Gilliam Springs Association—Moderator, Elder M. K. Taylor, Grassy; Clerk, R. J. Riddle, Arab. Next Session—Gilliam Springs Church, Oct. 13, 1905

	1	2	3	4	5	6	7	8	9	10	11	12					
Bethlehem	L. Smallwood	J. Brooks, Lacey Springs	64	3					\$	29	00	\$	29	00	75	B. F. Kay, Lacey Springs	
Buck Springs	P. H. Duett	W. S. Dunn, Union Grove	54	4	\$	1	50		\$	2	00	30	75	34	25	40	W. S. Dunn, Union Grove
Corinth	P. H. Duett	J. T. King, Joppa	78	2	2	50				50	300	90	303	90			
Duke's Chapel	Samuel Ditto	W. Hopkins, Getup	18														
Mt. Carmel	J. W. Kennedy	R. Rainwater, Warrenton	87	2	5	50			2	00	21	00	28	50	40	J. R. Moran, Warrenton	
Mt. Tabor	P. H. Duett	A. B. Black, Briscoe	92	8	3	25					36	10	39	35	40	B. F. Bramlet, Briscoe	
New Canaan (C)	J. W. Kennedy	W. J. Walker, Joppa, *2	89	10	3	30				25	28	25	31	80			
New Canaan (M)	G. Blankenship	W. F. Cryar, Briscoe	38	6	1	50			2	50	3	10	7	60			
New Friendship	J. E. Cannon	J. H. Hughes, Union Grove	70	3	3	50			1	95	38	25	43	70			
New Salem	T. J. Weaver	J. A. Briscoe, Joppa, *3	64	1	4	00			1	00	128	75	133	75	53		
Gilliam Springs	J. E. Cannon	C. P. Carter, Eddy	66	10	3	40					75	30	78	70			
Rescue	Samuel Ditto	W. J. Black, Getup	16														
Roswell Creek			30														
Ruth	J. E. Bagwell	J. Briscoe, Joppa, *3	70	2	9	00			1	00	28	40	38	40	20	J. W. Light, Joppa, *3	
Shoal Creek	M. K. Taylor	W. Brown, Arab	165	26	15	55			7	00	43	20	65	75	80	C. Bates, Arab	
Union Grove (M th)	M. K. Taylor	J. O. Johnson, Union Grove	180	23	7	65			6	50	105	12	119	27	50	J. O. Johnson, Union Grove	
Union Grove (M ^o)	L. Smallwood	J. C. Yancy, Getup	69	4							25	70	25	70			

Warrior Creek	J. A. Oden	J. F. Hopkins, Strawberry	15	9 50	2 50	12 00
At Association						
Totals	1265 104	\$ 70 15	\$ 24 70	\$896 32	\$991 17	398

Harmony Association Dissolved.

Harmony Grove Association—Moderator, Elder A. N. Reeves, Winfield; Clerk, Elder D. W. Dickinson, Winfield. Next Session—Kansas Church, Oct. 12, 1905

	1	2	3	4	5	6	7	8	9	10	11	12
Blanchard	R. W. Clark	J. B. Sisson, Barnesville	35	\$ 5 00	\$ 1 05	\$ 6 05						
Brilliant	A. N. Reeves	R. F. Hill, Brilliant	30	4 5 00	1 50	6 50						
Carbon Hill, 2d	T. P. Southerland	Tom Watts, Carbon Hill	64	7 40 00	263 00	303 00	82					
Eldridge	T. P. Southerland	W. F. Stubblefield, Eldridge	115		4 00	4 00						
Fern Spring	J. W. Rodgers	J. H. Colburn, Eldridge	42	3 0 50	75	1 25						
Guin	A. N. Reeves	D. S. Morrow, Guin	102	24 32 63	\$ 42 62	\$ 4 82	116 87	196 94	50			
Hamilton	A. N. Reeves	J. T. Johnson, Hamilton	53	11 30 50	20 00	5 00	117 80	173 30	60	E. F. Cauthen, Hamilton		
Harmony Grove	D. W. Dickinson	W. M. Bowling, Winfield	111		7 00		1 90	8 90		Jesse Ward, Winfield		
Hopewell	J. A. Trimm	D. S. Tucker, Glen Allen	37		1 00		75	1 75				
Kansas	W. B. Earnest	M. Livingston, Kansas	104	29 32 00	208 00	5 00	153 00	398 00	52	I. C. Kelley, Kansas		
New Hope	J. A. Trimm	A. H. Franks, Winfield	58	1 60			1 65	1 65				
New River	J. A. Trimm	W. M. Woodard, Dry Creek	66		60		1 00	1 60				
Pleasant Grove	A. B. Batson	J. Johnson, Coal Bluff	118	8			2 50	2 50				
Salem	A. N. Reeves	W. T. Crews, Crews	49				45 35	45 35	35			
Siloam	W. F. Gilpin	M. V. Owin, Winfield	14				1 00	1 00				
Union	J. E. Barnes	C. E. Cassan, Guin	41		2 11		72	1 50	4 33			
Winfield	A. N. Reeves	W. J. Trull, Winfield	113	3 54 00	20 00	4 00	187 50	265 50	64	R. Shirley, Winfield		
Concord												
Spring Hill												
At Association					25 16		14 50	39 66				
Totals	1152 90	\$228 50	\$297 62	\$ 34 04	\$901 12	1461 28	343					

Harris Association—Moderator, Elder W. T. Foster, Seale; Clerk, F. M. Flanigan, Phoenix. Next Session—Mt. Lebanon Church, Oct. 17, 1905

	1	2	3	4	5	6	7	8	9	10	11	12
Concord				49	\$ 8 05	\$ 4 00	\$ 4 00	\$ 4 00	\$ 75 00	\$ 91 05	25	W. M. Eiland, Salem
Crawford	W. T. Foster	R. W. Dixon, Salem	89	7 12 55	2 55	39 90	105 80	160 80	36			
		W. G. Dudley, Crawford										
Totals				1152 90	\$228 50	\$297 62	\$ 34 04	\$901 12	1461 28	343		

Harris Association—Concluded

	1	2	3	4	5	6	7	8	9	10	11	12					
Girard		B. S. Railey	J. C. Knowles, Girard	167	6	\$106	29	\$	20	00	\$	287	26	\$474	01	L. F. Knowles, Girard	
Good Hope		W. T. Foster	J. I. Williamson, Uchee	33		15	00	5	00	115	20	140	20		35	J. W. Torbert, Hatchechubbe	
Hatchechubbe		L. W. Parrott	J. W. Dixon, Hatchechubbe	61		15	00	18	48	5	00	157	00	195	48	30	C. E. Ingram, Hatchechubbe
Hyram		W. T. Foster	M. A. Bush, Heard	48	5	32	40	64	38	19	60	102	77	219	15	38	R. M. Treadaway, Heard
Hurtsboro		A. S. Brannon	J. B. Harbuck, Hurtsboro	70	1	22	00	25	00	21	50	259	00	327	50	40	Dr. W. L. Long, Hurtsboro
Ladonia		L. W. Mann	C. A. Shell, Girard	48	5	14	00	2	15	9	26	48	60	74	01	40	J. A. Harden, Girard
Mt. Lebanon		F. W. Williams	W. M. Land, Cottonton	127	6	24	38			6	00	103	93	134	31	32	H. L. West, Cottonton
Oswitchee		N. C. Underwood	Mrs. S. B. Harris, Ft. Mitchell	77	9	257	06			65	75	309	40	632	21	40	Mrs. A. R. Allen, Oswitchee
Phoenix, First		J. W. Malone	M. C. Smith, Phoenix	497	17	74	08	107	30	77	85	174	50	1107	73	160	Charles King, Phoenix
Philadelphia		F. L. Wimberly	S. L. Mullins, Smith Station	55	4	49	41	8	50			184	00	231	91	30	C. Story, Smith's
Pittsview		G. S. Anderson	A. D. Quarles, Pittsview	26		41	22	30	00	10	00	152	00	233	22		Dr. W. T. Joiner, Pittsview
Seale		W. T. Foster	W. H. Chadwick, Seale	48		85	06	6	25	17	25	1314	50	1423	06	30	W. A. Bellamy, Seale
West Side		J. H. Wallace	J. F. Grimes, Phoenix	429	12	20	77	68	42	6	80	478	64	574	63	150	A. Kittrell, Phoenix
At Association																	
Totals				1824	72	\$777	87	\$362	03	\$348	37	4531	60	6019	27	786	

Haw Ridge Association—Moderator, T. J. Carlisle; Clerk, Elder P. L. Moseley, Enterprise, Next Session—Rocky Head Church, Oct. 18, 1905

	1	2	3	4	5	6	7	8	9	10	11	12						
Antioch		J. W. Phillips	E. K. Smith, Chio	112	4	\$	12	70		\$	5	00	\$	50	60	\$	68	30
Christian Home		J. H. Black	D. S. Todd, Termile	16	2	2	50			50				50	50	3	50	
Cool Springs				59														
County Line		J. F. Register	W. S. Hatcher, Enterprise	174	16	13	20	\$	5	00	10	87	25	65	54	72		
Ebenezer		R. C. Deal	W. E. Hayes, Ozark, *2	147	3	31	25	5	00	12	00	2	00	50	25			
Enon		J. M. Moore	W. O. Pittman, Adair	75		1	60			1	30	55	3	45				
Enterprise		R. M. Hunter	W. F. McLendon, Enterprise	275	3	43	70	35	00	54	04	349	31	482	05			
Macedonia		P. L. Moseley	E. M. Caraway, Enterprise	31	6	3	90					11	60	15	50			
Mt. Liberty		P. L. Moseley	J. H. Hudson, Enterprise	151		22	07	5	05	7	46	2	10	36	68			
Pleasant Grove		J. A. Phillips	G. B. Langford, Ozark	210	16	8	00	2	50	7	00	2	50	20	00			
Rocky Head		J. W. Reynolds	M. B. Lavender, Aristo	73	9	3	00			2	00	1	50	6	50			
Salem		J. W. Phillips	J. W. Johnson, Chio	125	7	20	25					1	50	21	75			
At Association						18	27			10	00			28	27			
Totals				1448	66	\$180	44	\$	52	55	\$110	17	\$447	81	\$790	97		

Anderson Association—Moderator, Elder W. J. Martin, Abbeville; Clerk, Elder T. M. Fleming, Abbeville. Next Session—Headland Church, Oct. 18, 1905

	1	2	3	4	5	6	7	8	9	10	11	12					
Abbeville	F. M. Woods	R. W. Miller, Abbeville	166	21	95	00	\$130	00	\$	6	55	\$105	00	\$336	55	85	J. V. Brown, Abbeville
Adoniram	W. H. F. Smith	P. G. Brady, Grayson	46		11	00							75	11	75		
Bethel	R. B. Lee	J. E. Vinson, Baker Hill	106	6	12	25		5	00				1	00	18	25	
Ceclah	J. F. White	T. F. J. Greene, Dothan, *4	109	8	20	96		1	00				1	00	22	71	25
Ceclilehem	J. F. Owens	J. C. Kelly, Headland	88	3	1	25							1	50	2	75	
Center	D. E. Burdeshaw	F. M. Roney, Newville	97	4	17	85		3	20				2	00	23	05	
Christian Grove	R. B. Lee	J. A. Richards, Eufaula	49		3	00							1	00	5	70	
Concord	W. H. F. Smith	W. C. Kirkland, Dothan	205	8	12	50							1	25	13	75	
Fellowship	A. Armstrong	D. W. Capps, Capps	88		10	00		10	00				75	20	75		
Friendship	T. M. Fleming	H. T. Adams, Abbeville	40	4	6	00		1	00				50	7	50		
Headland	W. J. Martin	J. L. Campbell, Headland	230	23	62	50	15	00	201	50	286	09	100	J. L. Campbell, Headland			
Hebron	A. Armstrong	J. W. Granberry, Headland	67	3	10	00		5	00				1	50	16	50	
Headland	W. P. Stewart	M. C. Burdeshaw, Kinsey	63	17	11	00		9	05				1	50	21	55	64
Kinsey	T. M. Fleming	T. A. Kelley, Lawrenceville	36	5	4	00		4	00				1	00	9	00	
Lawrenceville	R. B. Lee	G. C. Jernigan, Cotton Hill	21		3	35		1	80				3	50	5	45	45
Mt. Aerial	R. B. Arnold	G. F. Mims, Bertha	132	12	15	00							1	00	16	00	
New Hope	J. W. Owens	J. W. Mouring, Newville	71	4	9	00							1	00	10	00	
Pakay Grove	T. M. Fleming	G. W. Fleming, Abbeville	85	4	16	25							1	25	17	50	60
Old Zion	W. J. Martin	J. W. Capps, Abbeville	192	17	15	15	24	85	15	00			1	50	56	50	60
Pleasant Grove	A. Daugherty	F. D. Holley, Abbeville	71	1	2	00							1	50	10	70	
Reids	H. L. Martin	W. F. Mills, Shorterville	184	31	49	55		10	85				2	50	62	90	
Shorterville	W. L. Martin	W. D. Burdeshaw, Dothan	60	8	12	30							80	13	10	50	W. M. Chambers
Union	G. W. Murray	W. P. Shelly, Headland	108		14	00							1	00	15	00	
Union Springs	Z. Dees	J. G. Jones, Newell	93	23	8	00		4	50				75	13	25		
Union Association					31	51		17	25				48	76			
Totals			2451	202	\$453	42	\$169	85	\$110	19	\$331	60	1065	06	429		

	1	2	3	4	5	6	7	8	9	10	11	12				
Andersondale County Association—Moderator, Elder C. C. Winters, Waterloo; Clerk, Elder R. E. Paulk, Florence. Next Session—Union Grove Church, Aug. 11, 1905																
Florence, First	R. H. Tandy	H. C. Gilbert, Florence	163	3	\$167	03	\$	25	00	2085	87	2302	90	174	C. W. Ashcraft, Florence	
Florence, East	J. B. Jones	Logan Mitchell, Florence	215	40	130	46	5	00	34	70	495	05	665	21	150	A. D. Bellamy, Florence
Gravelly Springs	R. E. Paulk	S. L. Bruce, Gravelly Springs	26	9	11	51			21	25	789	00	821	76	30	Mrs. H. H. Bruce, Gravelly Sp'gs
Liberty	C. C. Winters	J. L. Austin, Threest	104	1	36	00			7	70	133	23	176	93	50	J. Raustin, Threest

Lauderdale County Association—Concluded.

	1	2	3	4	5	6	7	8	9	10	11	12
At. Pleasant		R. E. Paulk	J. J. McGee, Comer	54	6	\$ 16 66		\$ 1 65	\$ 31 25	\$ 49 56	40	Jesse White, Comer
New Hope		F. G. Posey	D. B. Weems, Center Star	49	15	11 70			26 10	37 80	34	D. B. Weems, Center Star
Union Grove		F. G. Posey	C. Urban, Stutts	68	7	11 90		7 67	18 76	38 33	75	H. McMurty, Stutts
Waterloo		C. C. Winters	James Adams, Waterloo	22		19 50		3 00	450 00	472 50	50	L. D. Rutledge, Waterloo
At Association						3 66		12 92		16 58		
Totals				701	81	\$408 42	\$ 30 00	\$113 89	4029 26	4581 57	603	

Liberty (Central) Association—Moderator, Elder T. B. Summer, Griffin; Clerk, R. E. Howard, Duncanville. Next Session—South Sandy Church, Sept. 30, 1905.

	1	2	3	4	5	6	7	8	9	10	11	12
Liberty		R. H. Long	J. S. Hobson, Hagler	85	1	\$ 6 13		\$ 5 00	\$ 19 80	\$ 30 93		
At. Pleasant		J. R. Wiggins	W. L. Hester, Moundville	52	9				2 00	2 00		
Line Flat		J. R. Wiggins	S. F. Smelley, Water Oak	44	2				1 00	1 00		
Pleasant Hill		J. W. Lovelless	C. W. Johnston, Moundville	91					2 00	2 00		
Shady Grove		T. B. Summer	R. E. Howard, Duncanville	27					1 50	1 50		
South Sandy		T. B. Summer	S. P. Summer, Griffin	99	7				1 50	1 50		
Spring Hill		J. R. Wiggins	J. M. Fonderen, Mertz	103	2				2 00	2 00		
Union		J. R. Wiggins	W. T. Hallman, Data	95	5				2 00	2 00		
At Association												
Totals				596	26	\$ 6 13		\$ 5 00	\$ 31 80	\$ 42 83		

Liberty (East) Association—Moderator, Elder J. L. Gregory, Dudleyville; Clerk, Elder W. C. Bledsoe, LaFayette. Next Session—Camp Hill Church, Oct. 3, 1905.

	1	2	3	4	5	6	7	8	9	10	11	12
Antioch		W. C. Bledsoe	W. B. Bledsoe, LaFayette	197	12	\$ 20 53		\$ 17 20	\$ 2 00	\$ 39 73	50	J. S. Woody, LaFayette
Beulah		J. P. Shaffer	G. G. Williams, Beulah	119	1	23 61	\$ 7 00	19 39	2 00	52 00	35	G. G. Williams, Beulah
Bethlehem		W. G. Gregory	F. B. Trammell, Glass	71	3	66 21	15 00	61 12	2 00	144 33	18	P. Shank, Glass
Bethel (L)		W. H. Bedell	J. B. Graves, Waverly	35		4 16		4 00	1 50	9 66		J. B. Graves, Waverly
Bethel (T)		A. M. Jenkins	James Gregory, Melton's Mill	56	8	4 00		6 00	2 00	11 00		James Gregory, Dadeville
Bethel (C)		J. P. Shaffer	T. N. Jones, Welsh	165	5	12 87	4 54	18 36	2 00	37 77		T. N. Jones, Welsh
Camp Hill		J. L. Gregory	J. H. Mayne, Camp Hill	155	1	99 00	9 00	42 00	3 00	153 00	80	W. H. Payne, Camp Hill
Center		C. J. Burden	T. C. Key, LaFayette	115	14	13 65		20 35	1 00	35 00	50	J. W. Foster, Blackman
County Lane		J. L. Gregory	J. C. Tolbot, Dudleyville	195	12	75 00	5 00	42 00	3 00	125 00	100	W. G. Jarrell, LaFayette

Cusseta	L. S. Barrett	F. K. Middleton, Cusseta	73	3	154	78	11	00	28	15	1	50	195	43	30	G. W. Shealey, Cusseta
Dadeville	A. S. Smith	A. M. McIntosh, Dadeville	115		134	05	30	15	79	00	2	50	245	70	86	J. D. Lane, Dadeville
Denson	W. T. Moseley	W. T. Moseley, Denson	34	1	2	33	3	00	9	00	67	15	00	40	40	W. T. Moseley, Denson
Eagle Creek	J. A. Dunn	W. E. McKisic, Dadeville	160	12	3	00	2	00	4	00	1	00	10	00		J. T. Kings, Jackson's Gap
Farmville	R. F. Whatley	J. C. Talbot, Opelika	136	2	25	50			16	40	2	00	43	90	30	J. H. Cooper, Opelika
Fellowship	W. F. Stuckey	A. Sanders, Buttston	117	10	15	00			5	00	2	00	22	00	32	J. W. Dabbs, Buttston
Five Points	J. P. Shaffer	E. S. Fuller, Five Points	9		3	50	1	00			50	5	00			M. L. Cook, Stroud #1
Fredonia	W. C. Bledsoe	D. A. Magnan, Fredonia	110	6	25	00	7	89	8	90	2	00	43	79	30	D. A. Magnan, Fredonia
Friendship	R. F. Stuckey	J. P. Johnson, Melton's Mill	80	3	15	34			4	66	1	50	21	50	21	A. M. Jenkins, Melton's Mill
Jackson's Gap	G. L. Bell	C. Henderson, Jackson's Gap	117		11	75			16	75	1	50	30	00	90	C. Henderson, Jackson's Gap
LaFayette	I. G. Murray	R. L. Gaines, LaFayette	268	10	313	57	50	00	163	61	3	00	530	18	150	N. D. Denson, LaFayette
Langdale	H. J. Holladay	B. H. Guin, Langdale	135	10	20	00	5	00	47	00	1	50	73	50	175	W. L. Beyer, Langdale
Lanett	L. S. Barrett	J. D. Norman, Lanett	301	2	64	50	10	00	22	50	3	00	100	00	155	J. D. Norman, Lanett
Lebanon		Z. F. East, Dadeville	84	3	7	00			2	00	1	00	10	00	'50	C. C. East, Easton
Mary	W. H. Bedell	C. B. Poole, Waverly	30													
Milntown	J. P. Hunter	J. L. Rotton, Milntown	193	9	24	25			29	00	2	00	55	25	75	W. M. David, Milntown
Mt. Carmel	A. S. Smith	J. C. McIntosh, Dadeville	62	7	6	00	2	00	4	00	1	00	6	00	60	T. H. Black, Dadeville
Mt. Zion	A. M. Jenkins	A. F. Duffey, Denver	38		1	00			4	00	1	00	6	00		
New Harmony	J. L. Stough	L. B. Rodgers, Dadeville	22	1	2	50			2	50	1	00	6	00	28	L. B. Rodgers, Dadeville
Pleasant Ridge	R. M. Allen	W. C. Koeck, Dadeville	57	5	8	00	2	00	5	67	1	00	16	67		B. B. Spain, Dadeville
Providence	C. J. Burden	J. L. Meadors, West Point, Ga.	20		10	45			75		75	11	20			
Riverview	W. G. Gregory	H. Miller, Riverview	73	9	20	83			15	00	1	50	37	33	47	M. A. Smith, Riverview
Rock Springs (C)	J. L. Gregory	W. T. Jolinson, Marcoot	239	13	67	65	14	23	36	20	3	50	121	58	60	G. W. Newnan, LaFayette
Rock Springs (T)	D. W. Litzy	J. W. Boon, Jackson's Gap	68	3	5	50			3	50	1	02	10	02	27	J. W. Boon, Jackson's Gap
Rocky Mount	W. A. Robertson	W. B. Partridge, Jackson's Gap	74	9	3	00					1	00	4	00		
Sandy Creek	A. S. Brannon	T. D. Linceford, Camp Hill	193	23	14	00	1	50	5	35	1	00	21	85	50	J. F. Reynolds, Camp Hill
Shiloh	C. J. Burden	V. J. Finlay, Dawes	70	3	14	54			8	00	1	50	24	04	89	J. D. Leverett, Milltown
Waverly	W. C. Bledsoe	L. H. Dawson, Waverly	37		18	00	2	00	5	00	1	00	26	00	30	J. E. Shealey, Waverly
At Association									45	28			45	28		
Totals			4033	200	1310	07	\$182	31	\$788	89	\$	58	66	2339	93	1688

Liberty (North) Association—Moderator, J. P. Hampton, Meridianville; Clerk, Perry Henderson, Athens. Next Session—Mt. Zion Church, Sept. 14, 1905																			
1	2	3	4	5	6	7	8	9	10	11	12								
Antioch	W. E. Wright	E. P. Berry, Mooresville	33	2	\$	5	00	\$	8	90	\$	5	00	\$	25	60	\$	44	50
Athens		Miss L. R. Benagh, Athens	73	1	86	36	10	00				989	42	1085	78				
Bethel	W. P. Webster	G. W. Webster, Huntsville	32		4	00			50			5	25	9	75				
Beulah	H. Merrill	C. E. McNeely, Elkmont	61	1	3	10			38	65		41	75						

Liberty (North) Association—Concluded.

	1	2	3	4	5	6	7	8	9	10	11	12
Charity, West	H. Merrill		J. H. Goforth, Hazel Green	68	10			\$ 3 27	\$ 1 10	\$ 4 37	58	J. T. Wicks, Hazle Green
Huntsville, First	W. M. Murray		W. J. Humphrey, Huntsville	174	12	\$223 39	\$ 22 50	163 55	1760 53	2169 97	122	J. C. Jones, Huntsville
Huntsville, 2d. Av.	H. E. Rice		W. E. Pettus, Huntsville	191	47	83 32	120 71	44 40	439 60	688 03	260	R. E. Pettus, Huntsville
Huntsville, Merr'd	W. H. Connell		W. A. Esslinger, Huntsville	41	1	6 37		25	63 37	69 99	141	T. W. Prosser, Huntsville
Huntsville, West	W. H. Connell		J. T. Foster, Huntsville	53	8	75		5 02	40 83	46 60	38	H. R. Stein, Huntsville
Lax	W. T. Cobbs		A. W. Lewis, Lax	17		2 00			5 50	7 50		
Locust Grove	H. F. Merrill		J. J. Lawler, Deposit	129	19	8 50	1 00	2 50	1 24	13 24		M. A. Miller, Deposit
Madison	J. A. Jenkins		T. G. Riddle, Madison	25		15 50		17 25	60 16	92 91		
Mt. Pisgah	W. T. Cobbs		A. E. Baugher, O'Neal	91	6	9 78		2 00	92 07	103 85	30	T. McLenore, Cartwright
Mt. Zion	F. M. Yeager		W. L. Hilliard, Huntsville	278	17	11 65		27 25	31 85	70 75	56	W. Y. Vaughn, Huntsville
New Hope	W. T. Cobbs		B. B. Peete, Athens	42	22			1 00	192 95	193 95	50	B. B. Peete, Athens
New Market	J. A. Jenkins		C. H. Rice, New Market	25	1	12 87			148 05	160 92		
New Zion	J. W. Hilliard		J. T. Clift, Rainbow	43	1	7 50	1 00	1 00	1 00	10 50	30	
Oakley	R. N. O'Neal		E. A. Walker, Plevna	41	17			2 00	75 50	77 50	63	J. A. Walker, Plevna
Piney Grove	F. M. Yeager		G. W. Johnson, Elkmont	155	4	5 00			138 95	143 95	71	G. W. Johnson, Elkmont
Rice	F. M. Yeager		W. T. Jones, New Market	73	2	10 00	6 00	15 00	169 28	200 28	40	J. R. Latham, Deposit
Round Island			B. H. Glaze, Athens	48	17	7 70			76 50	84 20		
Ryland	J. A. Jenkins		John Lacey, Ryland	34		8 00			1 00	9 00		
Temperance Oak	W. T. Cobbs		T. J. Rose, Barker	63		5 00			54 84	59 84	71	H. J. Boyd, Lola
Union Grove	H. F. Merrill		H. Fornbuckle, New Market	53	2	10 00		2 50	62 00	74 50	31	J. D. Manning, New Market
Enon												
At Association								12 81		12 81		
Totals				1843	190	\$525 79	\$170 11	\$305 30	4475 24	5476 44	1148	

Lookout Valley Association—Moderator, Elder S. N. Hannie, Sulphur Spring, Ga.; Clerk, J. B. Crow, Valley Head. Next Session—State Line Church, Aug. 25, 1905

	1	2	3	4	5	6	7	8	9	10	11	12
Bethlehem				62	18	\$ 10 15			\$ 25 25	\$ 35 40		
Little River	J. B. Crow		J. M. Kirby, Valley Head	61	9				2 00	2 00	25	
Union Grove	G. W. Bane		J. C. Odell, Pisgah	15	3	9 65			2 00	11 65	15	
At Association												
Totals				138	30	\$ 19 80			\$ 29 25	\$ 49 05	40	

Macedonia Association—Moderator, Elder A. J. Easley; Clerk, Elder A. H. Moorman. Next Session—Antioch Church, Sept. 23, 1905

	1	2	3	4	5	6	7	8	9	10	11	12		
Antioch	T. M. Jones	E. D. Waite, Mehaffey	84	4	\$	4	60		\$	3	00	\$	7	60
Bilbua			21											
Clear Water	J. W. Baxter	J. I. Baxter, Rutan	40	6	6	33			2	25		8	58	
Fair Hope	J. D. Givens, Fruitdale		19						2	00		2	00	
Macedonia	A. H. Moorman	J. W. Coaker, Fruitdale	43	5	3	10			2	25		5	35	A. H. Moorman
Oak Grove	A. J. Easley	John Turner, Escatawpa	43	2					2	00		2	00	
Pilgrim Rest	A. J. Easley	C. R. Brewer, Escatawpa	16						2	00		2	00	
Pleasant Hill	J. V. Stringer	J. W. Henson, Hawthorn	33	1					2	50		3	00	
Sand Ridge														
Washington														
At Association													11	50
Totals			313	18	\$	26	23		\$	16	00	\$	42	23

Marshall Association—Moderator, Elder W. A. Parker, Albertville; Clerk, F. N. Parker, Bodine. Next Session—Sardis Church, Oct. 17, 1905.

	1	2	3	4	5	6	7	8	9	10	11	12									
Albertville	Wm. A. Parker	J. L. Ray, Albertville	145	1	\$	53	04	\$	53	14	\$	25	00	\$524	66	\$655	84	100	J. D. Fletcher, Albertville		
Bethany	D. B. White	W. T. Bobo, Boaz, *3	85	1					1	35		15	50		17	00					
Bethsaida	I. M. Thompson	J. W. Roberts, Boaz	37			4	00			1	50		1	00	6	50			J. W. Lester, Boaz		
Benlah	J. J. Clayton	T. J. Ray, Albertville, *1	192	13		12	18			1	90		197	00	211	08			60	S. M. Grubbs, Albertville, *2	
Boaz	W. A. Parker	E. P. Word, Boaz	115			55	71		30	38		16	50		250	84			120	J. S. Robinson, Boaz	
Clear Spring	J. E. Bagwell	J. H. Martin, Sidney	103	7		50	50		2	45		80	4		25						
Concord	J. E. Lowrey	W. E. Avery, Reedbreak	78	1		1	00					2	05		3	11				50	W. E. Avery, Reedbreak
Happy Home	W. H. Johnson	T. J. Patterson, Guntersville	109	6		12	55		43			94	54	45	68	37				42	W. P. McClendon, Guntersville
High Point	M. K. Taylor	C. M. Lee, Albertville, *3	91	24		14	48					7	26		81	15				100	J. W. Baughn, Albertville, *3
Hopewell	T. J. Weaver	H. J. Phillips, Joppa, *2	108			20	50					50	78	10	99	10				70	J. G. Boyd, Joppa, *2
Liberty Hill	W. H. Johnson	J. D. Collier, Hyatt	64	23		3	85					15	1	20	5	20				50	I. Horton, Hyatt
Lysra	S. R. Burson	J. A. Moses, Baileyton, *2	63			2	00					80	1	00	3	80					
Mt. Hebron	W. Y. Adams	W. H. Turner, Boaz, *4	87	2		6	20		5	00		85	81	55	93	60					
Mt. Olive	A. J. Cagle	W. H. Mahan, Street	88	15		1	61					2	65		23	62				98	C. T. Norton, Albertville, *2
Mt. Vernon	W. A. Parker	L. O. Cox, Boaz	253	30		25	62		5	00		6	00		32	60				100	Joseph Creel, Boaz
Mt. Zion	W. M. Claiburn	M. B. Broadwell, Boaz, *2	103	2								90	95		95						
New Macedonia	E. Upton	L. R. Mayo, Albertville, *1	48	4		2	75					60	1	00	4	35					
Phillippi	H. M. Nipper	L. N. Williams, Mountainboro	28	2		1	84					1	10		4	85					
Pleasant Grove	H. M. Nipper	A. B. Casey, Street	63	4		4	20		2	00		6	26		38	35				75	William Simpson, Street
Pleasant Hill (B)	W. A. Alexander	J. P. Griffin, Brooksville	32									75	48		00	48				50	J. P. Griffin, Brooksville

Marshall Association—Concluded.

	1	2	3	4	5	6	7	8	9	10	11	12	
Pleasant Hill (E)	M. F. Owen	H. D. Gregg, Boaz	25						\$ 56	50	\$ 53	25	
Pleasant Ridge	W. J. Nash	M. A. Baker, Highmound	35	4	\$ 2	27			21	50	23	77	
Rehobeth	W. H. Johnson	A. M. Smith, Guntersville	69	13	5	00			1	34		6	
Rock Spring	H. M. Nipper	J. W. Hughes, Albertville, *3	132	13	36	75	\$ 2	00	4	30	66	60	
Sardis	J. E. Lowrey	W. P. Williams, Mountainboro	71	1	3	01			1	75	6	25	
Shiloh	W. M. Claiburn	J. A. McKinney, Boaz, *4	40			75			2	10	2	85	
Shady Grove	W. M. Claiburn	S. R. Dance, Mountainboro	82			5	00		2	00	3	03	
Union	H. G. B. Bynum	J. P. Simmons, Albertville, *2	138	20	12	67	16	00	10	30	60	45	
Union Grove	I. M. Thompson	E. Cobb, Albertville, 1*	99	6	4	66			37	20	41	86	
Whitesville	J. E. Lowrey	W. P. Marsh, Whitesville	64	5	3	40			1	50	4	90	
Bethel			38										
Blue Spring			10										
New Home			32										
Oak Grove			15										
Ruth			69										
At Association					17	56	12	85	14	70	6	50	
Totals			2811	197	\$313	31	\$127	30	\$111	26	1701	64	2253

Next Session—Sardis Church, Sept. 15, 1905.

	1	2	3	4	5	6	7	8	9	10	11	12
Antioch	J. A. Moncrief	J. H. Wood, Ono	46	4			\$ 1	00			25	S. L. Waldrop, Ono
Cardiff	A. J. Creel	M. E. Westbrook, Cardiff	13				\$ 0	95	2	50		R. E. Westbrook, Cardiff
Chalcedonia			56									
Chalybeate Sp'gs	J. A. Moncrief	J. I. Kimmons, Birmingham, *7	72	1	2	00			\$ 4	00	25	60
Enon		L. Little, Morris	71			7	68				43	75
Liberty	B. F. Hughes	James M. Creel, Morris, *2	117	10	10	10					43	10
Littleton	J. A. Thomas	A. Matthews, Littleton	14				86				53	20
Mineral Springs	B. F. Hughes	R. A. Hodges, Watson	72	10	5	00					1	00
Mt. Olive	B. F. Hughes	F. M. Abbott, Morris, *1	35						3	60	30	45
Mt. Pisgah	G. W. Redd	Rufus Gunter, Brookside	92								52	15
Sardis	J. A. Moncrief	W. A. Doss, Morris, *1	51	2	3	00					1	50
Watts' Union	Thomas Carr	J. L. Jolly, Warrior	65								9	90
At Association					11	97			18	42		
Totals			704	27	\$ 44	56	\$ 3	50	\$ 26	02	\$243	90
												\$317
												98

Mt. Carmel Association—Concluded												
	1	2	3	4	5	6	7	8	9	10	11	12
Union	J. L. Jones	J. W. Nayman, Garth		49	4	5 00			1 55	6 55		
At Association						\$ 52 00				52 00		
Totals				618	35	\$ 9 05		\$ 52 00	\$ 77 61	\$138 66		

Mt. Moriah Association—(All efforts to secure a copy of the Minutes failed)

Mud Creek Association—Moderator, Elder J. H. Mauldin, Palos; Clerk, J. J. Waldrop, Bessemer, *6. Next Session—Liberty Church, Oct. 18, 1905

	1	2	3	4	5	6	7	8	9	10	11	12
Big Creek			37						\$ 2 00	2 00		
Calcedonia	E. H. Tuggle	I. A. Wooley, Leath	23	9					136 15	143 62	103	
Concord	A. White	D. G. Knight, Bessemer, *5	118	10	\$ 7 47							
Connelsville												
Free Will	O. C. Dobbs	E. D. Jenkins, Palos	51	7					2 00	2 00		
Hopewell	A. White	F. R. Davis, Coal	79	6					1 50	1 50		
Liberty	A. White	F. M. Vines, Bessemer, *6	149	5		\$ 6 65			47 00	53 65		
Mt. Ida	E. H. Tuggle	A. P. Waldrop, Redbud	50	16					2 00	2 00		
Mud Creek	A. F. Loftin	W. C. Cargil, Adger, *1	144	4	19 21		7 05	139 68	165 94	65		
New Bethel	J. H. Mauldin	D. F. Skelton, Clough	28	4					1 00	1 00		
Pleasant Hill												
Pleasant Ridge	J. H. Mauldin	J. R. L. Payne, Clough	22						1 10	1 10		
Rock Creek	A. White	J. R. Reeves, Bessemer, *6	71		4 00			2 00	1 50	7 50		
Sardis	C. O. Livengood	W. W. Shoemaker, Bessemer, *4	57	19	1 50			1 50	2 00	5 00	33	
Shady Grove	M. T. Huey	W. D. Coker, Adamsville	33					2 65	17 02	19 67	20	
Short Creek	O. J. Waldrop	G. D. Glaze, Short Creek	22	1	50			55	41 00	42 05	34	
Smithville	O. J. Waldrop	R. L. Payne, Bessemer, *6	90	1					2 15	2 15		
Union Grove	O. J. Waldrop	J. M. Gilbert, Cordova	40	1					4 11	4 11	42	
Valley Creek	J. Saterfield	L. H. Bell, Bessemer, *4	83	3					1 40	1 40		
At Association						6 29				6 29		
Total			1097	86	\$ 38 97		\$ 20 40	\$401 61	\$460 98	297		

Muscle Shoals Association—Moderator, John A. Thomason, Decatur; Clerk, Elder Joseph Shackelford, Trinity. Next Session—Mt. Hope Church, Sept. 28, 1905

	1	2	3	4	5	6	7	8	9	10	11	12
Austinville	J. A. Eaves	T. C. Creel, Austinville	49	1	\$ 11 00			\$ 25 00	\$ 57 30	\$ 93 30		
Bellview	J. S. Heaton	George Gray, New Decatur, *3	21					2 50		2 50		
Bethel	W. J. Briscoe	J. C. Love, Hartselle	96		17 35		2 00	6 00	98 75	124 10		20 C. G. Muzzy, Hartselle
Blue Spring	J. E. Weaver	W. J. Weaver, Florette	62	6	12 40					12 40		
Cane Spring	J. E. Weaver	F. H. Orr, Priceville	17	1	6 50		3 50		52 20	62 20		25 F. H. Orr, Priceville
Danville	E. Windes	M. T. Roden, Danville	23		29 15				75 75	104 90		60 J. A. Lipham, Danville
Decatur, First	A. A. Hutto	L. R. Day, Decatur	69				5 00	3 00	523 00	531 00		S. A. Lynn, Decatur
Decatur, New First	J. E. Roan	Frank Utter, New Decatur	76	5	36 96		3 92	128 15	382 53	551 56		122 J. C. Lance, New Decatur
Decatur, Central	W. G. Curry	J. A. Thomason, New Decatur	201		316 79		130 50	82 00	1588 07	2117 36		127 F. A. Bloodworth, New Decatur
Decatur, Wolf's Hills		C. E. Davis, New Decatur	53	7	7 25		2 50	13 00	75 75	96 00		75 W. M. Jolly, New Decatur
Enon	A. W. Briscoe	J. T. Wallace, Jesseton	158	1	20 55				143 00	166 05		
Falkville	W. J. Briscoe	J. L. Gibson, Falkville	88	4	33 50			12 00	236 50	282 00		80 J. L. Gibson, Falkville
Friendship	J. I. Stockton	J. F. Herring, Danville	21	1	3 00				60	3 60		
Gum Spring (M)	J. E. Roan	J. H. Blevins, Hartselle	89	2	9 40				15 00	24 40		65 J. W. Edwards, Somerville
Gum Spring (L)	L. A. Waldrop	W. H. Muston	66									
Harmony	L. A. Wear	J. S. Howell, Hillsboro	104	6	24 00		5 00		1 00	30 00		40 J. A. Walker, Revival
Hartselle	J. M. McCord	E. P. Johnson, Hartselle	70	5	71 53		20 99	24 53	305 17	422 22		77 J. C. Orr, Hartselle
Hillsboro	Jos. Shackelford	W. R. Aycock, Hillsboro	39	1	8 55				60 00	68 55		40 A. W. Bailey, Hillsboro
Hopewell	J. B. McClanahan	R. T. Nance, Hartselle	82	2	4 75				60	5 35		
Lebanon	J. B. McClanahan	H. J. Thomason, Falkville	107		10 00		5 00		55 00	70 00		40 H. Shanceyfelt, Falkville
Macedonia	J. A. Eaves	W. R. Spear, Flint	36		5 00				25	5 25		
Moulton	R. L. Quinn	H. B. Irwin, Moulton	47	13	37 25		7 50	7 50	91 00	143 25		60 Jourlan White, Moulton
Mt. Hope	R. T. Wear	D. M. Whitman, Mt. Hope	111	21	16 10			10 00	30 00	56 10		40 J. R. Howell, Mt. Hope
Mt. Nebo	W. J. Briscoe	R. B. Gibson, Massey	48		10 00		1 75		48 00	59 75		30 R. B. Gibson, Massey
Mt. Pisgah	Jos. Shackelford	H. A. McClelland, Flint	111		39 00		5 00	28 40	148 00	220 40		25 J. W. Gibson, Flint
Mt. Zion		W. H. II. Thompson, Falkville	23						1 00	1 00		
New Hope	J. M. Roberts	J. M. Leatherwood	50	4	6 00				80	6 80		
New Center	W. E. Wright	R. M. Henderson, Somerville	72	5	6 00				75	6 75		
New Friendship	W. E. Wright	W. J. Blankenship, Somerville	84	8	3 90			3 95	7 65	15 50		
Okolona	L. A. Wear	J. H. Butler, Flossy	97	9	12 00				75	12 75		
Pleasant Grove	J. M. Roberts	M. C. Bragg, Moulton	69	3	15 00				51 00	66 00		50 J. T. Pearson, Wrenn
Pleasant Hill	J. Gunn	George Russell, New Decatur	93	1	25 00		5 00			30 00		
Rocky Creek	J. E. Weaver	J. C. Allison, Lawrence Cove	61		12 05				50	12 55		60
Salem	L. A. Wear	H. F. Weatherwax, Moulton	53	5	4 00				6 25	10 25		
Shady Grove		J. A. Moore, Neel	67	3	2 80				50	3 30		

Shoal Creek	J. D. McCallahan	S. H. Tapscott, New Decatur	62	10	2 00	3 00	16 03	21 03	54 J. J. Bishop, Pierceville
Somerville	R. I. Caffey	C. M. Payne, Revival	6	9	4 00		1 00	5 00	
Smuyna	B. G. Harden	J. F. Taylor, Pitt	46	12	7 00		5 50	12 50	35 J. F. Taylor, Pitt
Sulphur Spring	R. T. Wear	J. N. Jackson, Mt. Hope	132	12	60 40	26 50		99 40	35 G. M. Bowen, Towncreek
Town Creek	J. I. Stockton	B. Gillentine, Trinity	27	1	15 50	5 00	50	26 00	H. T. Lile, Trinity
Trinity			25		2 00			2 00	
Vallhermosa									
At Association						14 40		14 40	

Totals 2848 155 \$903 93 \$215 16 \$394 93 4089 70 5603 72 1125

New River Association—Moderator, Elder G. W. Gravlee, Newtonville; Clerk, Elder M. M. Wood, Fayette. Next Session—Bankston Church, Oct. 7, 1905											
1	2	3	4	5	6	7	8	9	10	11	12
Bankston	A. B. Batson	J. T. Willingham, Bankston	85	35	\$ 11 00	\$ 1 50		\$ 76 05	\$ 88 55	52 J. T. Willingham, Bankston	
Caine's Ridge	S. W. Clements	W. P. Holliman, Fayette	37					1 40	1 40	30 William Chism, Fayette	
Concord	I. L. Collins	J. N. Black, Ridge	132	15	11 77		\$ 7 50	113 42	132 70	50 B. F. Patterson, Ridge	
El Bethel	W. T. Gilpin	W. T. Bobo, Fayette	33					1 00	1 00		
Fayette	E. P. Dickinson	E. P. Goodwin, Fayette	89		20 13	2 10	15 26	601 59	639 08	60 W. H. Terry, Fayette	
Fayetteville	S. L. Rainey	F. A. Nuckols, Fayette	25	2	10 00		3 05	1 50	14 55		
Friendship	J. J. Patterson	R. R. White, Ballard	105	2				1 50	1 50	W. J. Blankenship, Ballard	
Liberty	J. J. Patterson	J. V. Montgomery, Bankston	42					1 00	1 00		
Macedonia	G. H. White	J. W. Barnard, Fayette	52	3				5 35	5 35	40 J. W. Barnard, Fayette	
Mt. Pleasant	G. H. White	R. T. Beard, Sipsy	110	11	15 81			115 63	131 44	50 I. W. White, Sipsy	
Philadelphia	A. B. Batson	Charles Brady, Handy	67	11	2 05	1 00		43 50	46 55		
Pilgrim Rest	J. S. Townsend	J. A. Freeman, Fayette, *1	69	5	16 00	2 00		53 50	71 50	35 G. W. Freeman, Fayette, *1	
Pleasant Grove	W. G. Baker	W. G. Lowrey, Vesta	24					1 25	1 25		
Pleasant Hill	W. G. Baker	D. I. Chambliss, Antioch	52	2	8 55	2 00	1 50	1 20	13 25		
Rehobeth	S. L. Rainey	W. F. Nichols, Antioch	49	4	2 05	1 00		1 00	4 05		
Rocky Mount	L. A. Connell	W. S. Bobo, Covin	56	3	4 25	1 50	2 00	25 00	32 75		
Shady Grove	J. J. Patterson	G. A. Freeman, Bankston	38	4				6 00	6 00		
Shepherd	I. L. Collins	J. Gibson, Newtonville	64	3	9 81	3 60		44 10	57 51	30 G. W. Gravlee, Newtonville	
Unity	L. A. Connell	M. E. Reeves, Ballard	53		7 50		1 00	2 00	10 50		
At Association					12 64	11 00	7 20	4 00	34 84		

Totals 1176 97 \$131 56 \$ 25 70 \$ 37 52 1099 99 1294 77 347

Newton Association—Moderator, W. W. Morris, Daleville; Clerk, S. J. Chapman, Newton. Next Session—Bethel Church, Oct. 4, 1905

	1	2	3	4	5	6	7	8	9	10	11	12
Bethel	C. L. Mathews	P. Beckham, Newton	72	\$	1 00		\$	75	\$176	50	\$178	25
Cedar Grove	D. E. Burdeshaw	W. A. Walding, Midland City	41		2 85		2 25		75		5 85	
Chalk Head	D. E. Burdeshaw	T. J. Parker, Ewell	66	4	4 25		2 50		9 50	16 25		98 M. V. Smith, Ewell
Charlton	J. S. Yarbore	C. A. Sammons, Charlton	103						60 95	60 95		40 C. A. Sammons, Charlton
Daleville	P. L. Moseley	A. L. Gullege, Daleville	154	21	37 85	\$	5 00	12 00	200 08	254 93		55 J. F. Harris, Daleville
Flam	J. A. Phillips	T. P. C. Phillips, Elamville	104	5	12 80	10 00	4 80		55 00	82 60		45 N. K. Byrd, Elamville
Enon	J. W. Phillips	E. R. Eldridge, Echo	50	10	6 90				50 54	57 44		40 J. S. Phillips, Midland City
Midland City	R. C. Deal	J. W. Floyd, Midland City	78	2	15 00	2 00	5 00	3 50	25 50	25 50		50 J. W. Floyd, Midland City
Mt. Pisgah	J. W. Reynolds	C. L. Best, Peach	58		4 00	5 00	2 00	1 00	1 00	12 00		
Mt. Zion	H. W. Richards, Tennile	S. T. Jones, Newton	298	22	143 95	2610 24	25 10		349 15	3128 44		155 O. C. Doster, Newton
Newton	R. C. Deal, Ozark	R. C. Deal, Ozark	185	4	31 90				993 45	1025 35		150 J. E. James, Ozark
Ozark	R. B. Arnold	C. W. Mizell, Mizell	76		5 00	5 00			1 50	11 50		
Pinckard	J. R. G. White	W. M. Head, Pinckard	147	7	29 90	27 45	15 50		933 50	1006 35		108 T. M. Borland, Pinckard
Pine Level	R. B. Arnold	E. M. Shirah, Blue Spring	148	1	3 00				1 50	4 50		
Pleasant Hill	J. A. Phillips	S. A. Mathews, Ozark	58	3	5 00	5 00	1 00		29 10	40 10		
Pleasant Ridge	R. B. Arnold	Ed Flowers, Clio	205		10 67				73 50	84 17		
Providence	D. W. Thompson, Clayhatchie	D. W. Thompson, Clayhatchie	127	10	10 30	10 00			85	52	104 67	55
Rocky Mount	J. J. Fain	T. M. Bottoms, Ozark	29	2	2 00		2 00		50	4 50		
Shiloh	P. L. Moseley	W. H. Grimmer, Douglas	65		6 75				1 75	75	9 25	W. R. Andrews, Daleville
Spring Field	W. T. Graham	E. J. Jackson, Tennile	39	2	4 00				1 20	1 00	6 20	105 W. T. Graham, Tennile
Spring Hill	J. W. Phillips	J. M. Reeder, Blue Spring	95	3	4 10	5 00	2 05		1 00	12 15		
Summer Hill	W. C. Kirkland	Hariat Hardzog, Asbury	28	3	9 82	20 65	23 50		50	50	1 00	
At Association												53 97
Totals			2323	103	\$354 04	2710 34	\$103 75	3027 79	6195 92	901		

North River Association—Moderator, G. D. O'Rear, Jasper; Clerk, J. S. Watts, Oakman. Next Session—Carbon Hill, First Church, Sept. 20, 1905

	1	2	3	4	5	6	7	8	9	10	11	12
Bethabara	W. G. Baker	R. D. Kimbrell, Berry	52						\$ 24	65	\$ 24	65
Bethel	J. T. Jones	John Willcutt, Oakman	35						75		75	
Bethlehem	L. L. Dobbs	I. Mims, Sterling	91	11	\$ 8 00		\$ 2 70		53 00	63 70		63 I. G. White, Sterling
Berry Station	J. I. McCollum	E. W. Hudson, Berry	55		12 15		4 40		71 10	87 65		25 N. H. Harbin, Berry
Cane Creek	M. I. Jones	A. L. Brown, Coal Valley	8		8 80				1 00	9 80		
Carbon Hill	W. T. Davis, Jr.	C. M. Hunter, Carbon Hill	70	7	47 00	\$ 13 00	15 00		449 00	524 00		50 S. W. Vice, Carbon Hill
Coal City	J. R. Sartain	W. G. Jackson, Calumet	102	21					2 00	2 00		

Corona	J. I. McCollum	J. A. Huggins, Corona	69	21	15 00	10 00	38 88	255 12	319 00	54 J. A. Huggins, Corona
Gamble Mines	W. T. Davis, Jr.	J. H. Freeman, Gamble Mines	59	7	22 64	7 75	6 60	140 00	176 99	50 T. P. Dewese, Gamble Mines
Jasper	J. V. Dickinson	S. Lacey, Jasper	190	22	93 78	40 65	72 33	1217 81	1424 57	120 S. Lacey, Jasper
Lebanon			42							
Liberty			57							
Liberty Grove	T. P. Southland	L. L. McCullars, Luckey	98	13			6 40	1 00	7 40	
Liberty Hill	M. L. Jones	W. P. Odom, Gorganus	19	5	5 30			11 40	16 70	
Mt. Carmel	F. Barnard	J. A. Sumner, Cordova	107		1 76			64 93	66 69	J. A. Douglas, Cordova
Mt. Joy	J. M. Kimbrell	H. G. Amerson, Toledo	38	1	3 00		1 25	41 15	45 40	
Mt. Zion	J. I. McCollum	J. A. Thomas, Patton	71	3	5 63	1 00	1 51	52 77	60 93	30 W. R. Thacker, Patton
New Hope										
New Prospect	T. J. Moncrief	Wm. Brakefield, Jasper	83	2				25 75	25 75	
Oakman	J. I. McCollum	J. S. Watts, Oakman	101	8	32 40	5 25	6 00	427 50	471 23	70 J. S. Watts, Oakman
Parrish	Wm. Patton	A. A. Douglas, Parrish	33	6	3 15			12 90	16 05	D. D. Douglas, Parrish
Pleasantfield	Wm. Patton	W. E. Richardson, Pleasantfield	52	4	8 15			1 00	9 15	
Pleasant Grove	J. J. Steadman	Loss Creek	152	6	20 81		4 20	69 85	94 86	
Pleasant Springs	Wm. Patton	A. B. Sanford, Drifton	18		4 32			23 25	27 57	
Providence	Wm. Patton	R. F. Sumner, Parrish	77	1	7 70			49 67	57 37	
Samarra		R. M. Rice Cordova	108	16			10 00	50 00	60 00	40 J. B. Sherer
Saragossa	O. C. Miller	C. S. Ferguson, Saragossa	29	1	7 46		2 00	131 55	141 01	27 C. S. Ferguson, Saragossa
Sulphur Springs										
Townley	W. T. Davis	D. A. Keeton, Townley	47	5	7 25		2 00	59 00	68 25	40 D. A. Keeton, Townley
Union Grove	L. L. Dobbs	R. F. Cannon, Corona	41	6	10		2 60	10 50	13 20	
Zion	E. H. Tuggle	W. H. Harroll	20					1 50	1 50	
At Association					14 83		7 25		22 08	
Totals			1924	170	\$329 25	\$ 77 65	\$183 12	3248 23	3838 25	549

Pea River Association—Moderator, J. J. Morris, Elba; Clerk, Elder C. O. Helms, Elba, *2. Next Session—New Ebenezer Church, Nov. 4, 1905

	1	2	3	4	5	6	7	8	9	10	11	12
ethany	J. M. Tally	J. T. Corbitt, Brocton	159	1	\$ 1 25		\$ 1 00	\$ 1 50	\$ 3 75			
ethlehem	C. L. Mathews	A. J. Wise, Victoria	188	8								
luff Springs	C. O. Helms	T. J. Stone, Rodney	58	9				1 25	1 25			
rockton		M. D. Moore, Brocton	46		1 25			85	2 10			
alvary	R. M. Huuter	H. B. Rudd, Brocton	58	11				1 50	1 50			
Clintonville		G. W. Caylor, Clintonville	47						75			

Pea River Association—Concluded

	1	2	3	4	5	6	7	8	9	10	11	12			
amascus															
lba		W. J. Ray	J. B. Pinckard, Elba	169	2	28	00			28	00	120 C. S. Alfred, Elba			
ebnon		J. E. Johnson	T. F. Wilkins, Baltic	60					1	00					
lt. Pisgah		T. J. Brooks	Wm. Bezon, Elba	9				80	55						
lt. Pleasant		H. S. Nichols	J. Nichols, Enterprise	163	7			3	2	00	5	75			
lt. Zion		T. C. McDermon	J. Boutwell, Victoria	9					1	00	1	00			
ew Ebenezer		A. J. Brooks	J. R. Spurlin, Curtis	72	26	9	00		1	50	10	50			
ew Home		J. M. Moore	J. B. Barnes, Brocton	100	4	1	50		1	25	2	75			
ew Hope		J. M. Talley	J. T. Eagerton, Tennile	139		5	00		1	50	6	50			
erdue		J. W. Reynolds	W. B. Fuller, Perdue	41	4		75		50	60	1	85			
hloh		N. B. Fleming	C. O. Helms, Elba	25		2	00		50		3	00			
Whitewater															
Woodland Grove		J. M. Talley	A. McKinnon, Elba			1	90		1	00	4	70			
ion Chapel		C. O. Helms	F. E. Tanton, Rodney	69	9	2	25		1	55	4	90			
ct Association						11	22		17	09	28	31			
Totals				1412	81	\$ 64	12		\$ 26	99	\$ 17	85	\$ 108	96	120

Pine Barren Association—Moderator, Daniel Cook, Camden, *1; Clerk, R. E. Lambert, Darlington. Next Session—Rockwest Church, Aug. 23, 1905

	1	2	3	4	5	6	7	8	9	10	11	12				
Ackerville		D. P. Lee	W. A. J. Stewart, Ackerville	114	5	\$ 109	14		\$ 46	32	\$ 244	90	\$ 400	36	57 P. E. Wallace, Ackerville	
Allenton		D. P. Lee	T. M. Perryman, Allenton	43		43	35	\$ 9	05	40	50	135	10	228	00	18 R. E. Lambert, Darlington
ear Creek		D. P. Lee	D. P. Watts, Caledonia	94		20	00		5	00	177	00	202	00	30 D. J. Philpot, Caledonia	
bell's Landing		J. B. Kilpatrick	O. H. Spencer, Sallie	16		10	00		5	00	1	50	16	50		
Bethel		A. P. Majors	E. Bayles, River Ridge	45	9	6	00		1	25	7	25				
Bethsaida		J. L. Thompson	W. M. Purifoy, Snow Hill	139	1	142	23		58	06	532	12	732	41	78 T. E. Lee, Furman	
Camden				77												
Concord		A. B. Metcalf	J. J. Finklea, Buena Vista	120	10	36	25		21	00	212	00	269	25	60 M. V. Middleton, Buena Vista	
Enon		F. M. Fletcher	R. F. Warren, Olea	104	1	14	20		5	00	51	50	70	70		
Fellowship		G. W. Lovell	H. S. Kendrick, Sybil	75	5	38	00		4	50	20	00	178	00	33 J. O. Atkins, Sybil	
Flat Creek				1		3	00						3	00		
Friendship		D. W. Ramsey	H. E. Melton, Pine Apple	239		43	50		46	50	511	34	611	34	80 H. C. Reynolds, Pine Apple	
Gullett's Bluff		F. M. Fletcher	C. C. Sellers, Nellie	46	3	4	50		3	00	15	00	26	00		
Indian Springs		W. N. Huckabee	J. E. Fore, McWilliams	59		18	58		2	40	75	50	91	48		
McWilliams		J. C. Saddle	McWilliams	23		5	50				1	50	7	00	62 W. D. Martin, McWilliams	
Midway		F. M. Fletcher	W. M. Brooks, Activity	147	5	6	31		3	41	7	84	17	56		

Mt. Pleasant	W. L. Fort	83	4 00	1 00	50	5 50
New Hope	A. P. Majors	73	15 00	6 00	152 95	173 95
New Providence	G. G. Newell, Coy	24				
Pineville	A. B. Metcalf	72	8	7 15	231 00	289 15
Pleasant Hill		37				
Rockwest	D. Cook, Camden	45	10 00	5 00	1 50	16 50
Spring Hill	J. D. McKinley, Franklin	65	4	10 00	88 65	103 65
At Association			10 26	10 18	4 86	25 30
Totals		1733	51 \$584 82 \$	34 20 \$294 37	2624 01	3537 40

Randolph County Association—Moderator, Elder John P. Shaffer, Roanoke; Clerk, W. H. Henry, Thurman. Next Session—Shiloh Church, Oct. 24, 1905

		4	5	6	7	8	9	10	11	12
Antioch	H. J. Holliday	72	2 \$	16 81 \$	12 07 \$	76 10 \$	2 00	\$106 98	50	J. M. Yates, Newell
Bethel (E)	W. D. Knight	118	13	1 75		1 75	1 50	5 00		
Bethel (W)	S. I. Nelson	37		1 00			1 50	1 50		
Beulah										
Big Spring	H. R. Moore	92	3			27 65	1 50	29 15	75	A. J. Green, Omaha
Corinth	H. C. Knight	49		5 20		5 15	1 00	11 35	44	J. M. Brown, Corinth
Fellowship	H. J. Holliday	103	2	6 00	4 65	4 75	1 50	16 90	45	O. L. Bradshaw, Roanoke, *3
High Pine	W. H. Wright	83	3	2 50	4 35	18 64	1 00	26 49	25	J. P. Crowder, Roanoke
High Shoals	C. T. Culpepper	46		34 15		10 00	1 00	44 15	40	Wm. Weathers, High Shoals
Liberty, West	W. H. Wright	52	1	5 00		8 00	1 50	14 50	33	J. W. Green, Viola
Liberty, East	W. B. Bledsoe	34					55	55		
Macedonia	H. R. Bowen, Waldrop	91	10	19 66	12 21	6 70	1 60	40 17	35	A. J. Gibson, Level Roads
Mt. Pleasant	J. P. Holnett	93	23	1 35			1 50	2 85		
New Hope	J. H. Pool, Gridley	65								
New Bethel	J. H. Robinson	11	2	1 50						
Pleasant Hill (N)	H. R. Moore	17				91	50	2 00		
Pleasant Hill (S)	C. W. Holloway	13					75	1 66		
Pleasant Grove	J. B. Strickland	40					50	50		
Providence	J. W. Moncus	130	14	5 00		5 19	1 50	6 69		
Paran	I. N. Daniel	85		7 35		5 00	1 00	7 35		
Roanoke	H. R. Moore	287	13	425 80	30 00	91 62	5 00	14 35	143	John Fancett, Roanoke
Roanoke, 1st Av.	T. S. Hubert	36	7			2 00	1 13	6 77	50	J. T. Nelson, Roanoke
Rock Mills	H. J. Holliday	84	5		4 50	25 15	1 25	30 90	25	J. G. Hardy, Rock Mills

Randolph County Assocation—Concluded

	1	2	3	4	5	6	7	8	9	10	11	12			
Rocky Branch			H. C. Boon, Haywood	150	20	14	10	4	42	1	50	20	02	64	W. T. Bradley, Haywood
Shiloh		I. N. Daniel	W. S. McCarley, Graham	146	11	10	00	5	00	2	00	17	00	44	J. T. Kaylor, Graham
Union Hill		G. H. Shadix	T. T. Kilgore, Roanoke	29			3 50	1	15	1	00	5	65		
Wedowee		Hoyt Enloe, Wedowee		66	2	42	50	9	15	1	55	58	20	109	G. W. Stephens, Wedowee
Zion		T. J. Bennetfield, Lamar		109	1	8	85	3	30	1	50	13	65		
At Association							20	92				20	92		

Totals	2138	132	\$608	52	\$	79	92	\$332	90	\$	36	33	1057	67	782
--------	------	-----	-------	----	----	----	----	-------	----	----	----	----	------	----	-----

Salem-Troy Assocation—Moderator, Elder D. C. Allen; Clerk, W. C. Black, Troy. Next Session—Shiloh Church, Nov. 1, 1905

	1	2	3	4	5	6	7	8	9	10	11	12				
Antioch		J. W. Stewart	J. E. Johnson, Troy, *4	81	7	\$	3 35		\$	1	05	\$	4 40			
Bethel		R. C. Deal	W. F. Lamb, Banks	95	1		5 00		\$	2	00		12	00		
Bethlehem			A. J. Patterson, Tarentum	37			3 10		2	50			6	35		
Brundidge			J. W. Connor, Brundidge	163			78	01	18	00	5	00	101	01	100	Edwin Wood, Brundidge
Chapel Hill		D. C. Allen	J. R. G. Mills, Goshen, *2	52			5 10		3	60	1	00	9	70		
Ebenezer		I. E. Myers	S. M. Morgan, Troy, *8	77	1		2 70		35		1	30	4	35		
Euon		Pugh Wilks	J. F. Faircloth, Josie	55			1 00					40	1	40		
Good Hope		J. J. Nelson	W. H. Whaley, Troy, *	90	12		7 75		3	25		1	50	12	50	
Goshen		G. W. Harrison	C. M. Logan, Goshen	90			5 00				1	35	6	35	65	L. R. Rouse, Goshen
Harmony		C. L. Harris	H. H. Curry, Troy, *3	43	3		7 50		7	50	1	50	16	50		
Henderson		J. M. Loftin	J. D. Mcendon, Henderson	114	5		13 50				1	20	14	70	54	W. W. Snuyth, Henderson
Hepzibah			E. A. McPherson, Troy, *	68	2		6 70				1	50	8	20	50	L. E. Whaley
Lebanon		B. P. Floyd	G. F. Youngblood, Troy, *	97			3 00		6	43		1	75	4	75	J. F. Hurly
Mt. Moriah		G. W. Harrison	C. N. Mallett, Troy, *	47			2 00		1	00		5	10	90		
Old Lebanon		J. W. Stewart	B. F. Kelley, Troy, *3	21			5 40		5	00						
Orion																
Pea River		J. M. Loflin	W. H. Black, Brundidge	42			4 25				1	25	5	50		
Richland		J. M. Loflin	A. J. Griggs, Banks, *1	62			3 45				1	00	4	45		
Shady Grove		D. W. Eiland	T. B. Allen, Brundidge	73	3		3 70		2	70	1	00	7	40		J. W. Ludden
Shiloh			J. R. Turner, Banks, *	165			18	00	9	00	2	00	29	00	52	C. W. McKee
Spring Hill		J. M. Loflin	J. N. Baker, Troy, *2	132	5		8 60				1	00	9	60		
Starkville		B. P. Floyd	T. J. Floyd, Troy, *	23			5 35		1	65		1	25	6	25	
St. Johns		D. C. Allen	N. S. Fuller, Tarentum	106							2	50	2	50		
Troy		W. D. Hubbard	J. D. Murphree, Jr., Troy	402	5		508	64	271	86	10	00	790	50	294	J. P. Wood, Troy
White Rock		J. M. Loflin	W. J. Collins, Baitic	50			2 25		2	25	1	00	3	50		

Zebulon	I. E. Myers	T. B. Hickman, Troy, *8	53	4	5 00	1 00	6 00	J. G. Ludlum
Ansey					58 11	9 25	67 36	
At Association								
Totals			2238	48	\$764 46	\$349 34	\$43 30	1157 10 615

Sardis Association—Moderator, M. A. Helms; Clerk, W. J. Wise. Next Session—Pilgrimage Rest Church, Sept. 30, 1905

	1	2	3	4	5	6	7	8	9	10	11	12
Alberton	C. O. Helms	S. F. Parrish, Pink	26	1 00	\$	2 05	\$	0 50	\$	3 55		
Beulah	J. T. Barnes	H. O. Wilkes, Opp	40	5 20		3 40		2 00		30 60		
Blue Spring	J. W. Griffith	J. R. Gentry, McKae	16	4	4 50	1 50		1 00		7 00		
Chapel Hill	F. A. Garrett	D. L. Parker, McRae	48	1	62	6 00		1 25		7 87		
Fair View	H. S. Nichols	J. E. Phillips, Leverette	60	15	9 00			2 05		11 05		
Natural Bridge			20									
New Home			44									
New Prospect		D. L. Parker, Marl	47	1 00					75	1 75		
Pilgrimage Rest	T. O. Phillips	F. S. Bedsole, Pink	30	2				1 05		1 05		
Piney Grove	J. A. Parker	J. B. Weeks, Huggins	78	15				1 65		1 65		
Pleasant Hill			82		1 60			1 25		2 85		
Sardis			23									
Union	J. M. Moore	C. A. Lee, Pink	16		75			50		1 25		
At Association												
Totals			530	37	\$ 23 67	\$ 12 95	\$ 12 00	\$ 98 62				

Selma Association—Moderator, Lewis Johnson, Orrville; Clerk, Elder J. D. Ray, Selma. Next Session—Pleasant Hill Church.

	1	2	3	4	5	6	7	8	9	10	11	12	
Ash Creek	J. S. Wood	J. S. Faulk, Gordonville	9	1	10 15	\$	2 00	\$	5 00	\$	50	\$	17 65
Benton	R. H. Hudson	A. H. Hudson, Petronia	15		19 65	44 30	1 50	60 83	126 28	22	W. S. Walker, Petronia		
Bethany		I. W. Lyon, Colliertine	21		9 88	15 00	7 25	126 00	158 13	26	D. G. Lyon, Colliertine		
Center Ridge	D. P. Lee	H. J. Yates, Carlrowville	44		24 00		6 11	182 00	212 11	18	W. A. Rowell, Carlrowville		
Hopewell			30							20	W. T. Wisinger, Long		
Emanuel	C. R. Lee	A. A. Simms, Eleanor	24	3	16 85	10 00	20 00	271 55	318 40	20	W. T. Wisinger, Long		
Macedonia	J. S. Wood	C. E. Bruner, Macedonia	36	12	10 00			25 25	35 25	19	W. A. Mealing, Jelks		
Mt. Gilead		M. H. Traylor, Benton	17		38 93	6 00	34 75	139 78	219 46	19	W. A. Mealing, Jelks		
New Bethel	J. S. Wood	J. H. Strickland, Braggs	8		16 00			100 25	116 25	55	R. B. Hare, Orrville		
Orrville	Richard Hall	O. M. Hendricks, Orrville	72	2	937 25	236 63	97 00	717 80	1988 68	85	J. W. Bailey, Pleasant Hill		
Pleasant Hill	J. L. Thompson	F. C. Riggs, Pleasant Hill	68		51 60	36 33	31 63	405 18	524 24	85	J. W. Bailey, Pleasant Hill		

Selma Association—Concluded

	1	2	3	4	5	6	7	8	9	10	11	12					
Providence	Richard Hall	J. R. Moss, Orrville	71	\$	69	05	\$258	19	\$	42	50	\$376	38	\$746	12	40	Lewis Johnson, Orrville
Ruhama	J. S. Wood	W. G. Quarles, Farmersville	7		4	00				25		4	25				
Shiloh	J. L. Gross	P. S. Hain, Sardis	68		37	00	4	50		120	50	166	50				
Sister Springs	R. H. Hudson	G. W. Earnest, Benton	40	2	14	65	5	90	5	43	59	30	85	28	17	W. D. S. Morgan, Tyler	
Selma, 1st	J. L. Gross	Ed Graham, Selma	332		1013	00	380	00	230	00	2142	23	3765	23	135	W. P. Welch, Selma	
Selma, 2d	H. R. Arnold	J. S. Mauldin, Selma	241	25	182	55	435	19	77	05	676	44	1371	23	81	Thos. J. Williams, Selma	
Town Creek	A. A. Scruggs	G. R. Feulner, Tyler	53	2	6	25			3	50	2	00	11	75	25	S. W. Quarles, Tyler	
At Association					17	00		30	00				47	00			
Totals			1156	47	2460	81	1434	04	\$566	22	5406	24	9867	31	563		

Shady Grove Association—Moderator, Elder J. T. Thompson, Igoberg; Clerk, S. P. Hanson, Bear Creek. Next Session—Shady Grove Church, Oct. 19, 1905

	1	2	3	4	5	6	7	8	9	10	11	12					
Antioch	W. N. Taylor	R. J. Wood, Gunter	30	5	\$	1	50		\$	1	50	\$	18	35	\$	21	35
Bear Creek	W. M. Olive	E. C. Burton, Bear Creek	34	2	10	43		3	00	72	92	86	35	55			
Bethany	M. J. Frost	J. J. Glenn								30		30					
Bethlehem	J. T. Thompson	S. Posey, Igoberg	80	12		50		75		1	50	2	75				
Beulah	J. W. Clark	J. E. Stephenson, Kirby	41	3	1	10		40		25	50	27	00				
Hackleburg			12							25		25					
Liberty Hill	S. W. Lee	L. B. Keplinger, Travis	59	2	1	85				65		2	50				
Lane	W. M. Olive	J. H. Ayers, Hodges	61	4	16	08				1	05	17	13				
Mt. Hope	W. T. McClung	J. F. Downs, Shottsville	16	1	1	00				50		1	50				
Mt. Olive	G. B. Wade	R. N. C. Fowler, Hodges	69	6	6	75				70	7	45	50	W. E. Vickery, Hodges			
Mt. Vernon	J. T. Thompson	J. W. Woodall, Eatonton	16		1	40			25			2	40				
Mt. Zion	G. B. Wade	T. B. Dooley, Phil Campbell	28							1	00	1	00				
New Hope	W. W. Meherg	A. J. Green, Haleyville	64		1	00		10		1	00	2	10				
Phil Campbell	J. T. Thompson	J. Abercrombie, Phil Campbell	26	6	2	05			1	00	1	25	4	30			
Pleasant Grove	W. N. Taylor	S. P. Hanson, Bear Creek	54		5	66		4	50	2	35	12	01	38	S. P. Hanson, Bear Creek		
Shady Grove	S. W. Lee	T. C. Phillips, Gunter	77	15				50		1	75	2	25	65	T. M. Cash, Gunter		
Single Spring	M. J. Frost	P. S. Emerson, Savoy	48	9	2	70				60		3	30				
St. Paul	W. N. Taylor	R. A. Veal, Diene	47	7	50			50		1	00	2	00				
Trinity	W. L. Scott	M. C. Howard, Bear Creek	31	2	1	10		25		1	25	2	60				
Union	W. N. Taylor	W. T. Duncan, Haleyville	22	2	50			40		1	00	1	90				

Sispey Association—Moderator, Elder J. B. Ferguson, Samantha; Clerk, John F. Ashcraft, Loco. Next Session—New Hope Church, Oct. 25, 1905

	1	2	3	4	5	6	7	8	9	10	11	12		
Arbor Spring	J. B. Ferguson	H. M. Barnett, Samantha	96	38	\$ 21	55		\$ 4	15	\$ 52	80	\$ 78	50	
Bethabara	J. H. M. Andrews	E. B. Hendricks, May	42		6	75				1	25	8	00	
Chapel Hill	J. H. Gardner	J. W. Sanders, Bear	59							1	60	1	60	
Corinth	J. D. Hammer	J. A. Mitchell, Elrod	129	40	14	25				3	00	17	25	
Cross Roads	W. J. Godfrey	A. S. Flmore, Gordo	14								75	75		
Double Branch	J. H. Gardner	R. H. Junkin, Lublub	46							1	00	1	00	
Dunn's Creek	W. J. Godfrey	A. J. Lewis, Elrod	36	8	15	00				3	00	18	00	
Friendship	S. W. Clements	J. M. Killingsworth, Binion	34	2	5	00		50		1	25	6	75	
Macedonia	I. L. Collins	T. H. Oswalt, Ridge	77	16	15	27		5	00	62	00	82	27	
Moore's Bridge	J. H. Gardner	D. M. Montgomery, Moore's Bridge	39		5	00		2	25	1	75	9	00	
Mt. Hebron	I. L. Collins	H. Cribbs, McConnell	62	1	5	00				1	80	6	80	
Mt. Tabor	F. Wilson	W. A. McCrary, Palnetto	33		7	00						7	00	
New Hope	G. H. White	J. P. Watkins, New Lexington	56	6	5	00				1	00	6	00	
Oak Ridge	W. K. Pennington	J. A. Branyan, Kennedy	72	3						51	75	51	75	
Oregonia	J. B. Ferguson	R. B. McCord	85	10	8	00				1	50	9	50	
Pleasant Grove	J. H. Gardner	E. N. Brown, Gordo	58	3	5	00		2	00	51	50	58	50	
Pleasant Ridge	W. K. Pennington	V. E. Hughes, Bear	121	7	5	00				2	00	7	00	
Salem	J. B. Ferguson	W. F. Dawson, New Lexington	98	12	32	80	\$ 2	00		13	65	48	45	
Spring Hill	F. Wilson	J. Champion, Moore's Bridge	102	13	10	00		50		1	50	12	00	
Big Hill	W. J. Godfrey	T. F. Ashcraft, Dorrow	18	6	8	71					50	50		
At Association								11	60			20	31	
Totals			1377	165	\$ 169	33	\$ 2	00	\$ 26	00	\$ 253	60	\$ 450	93

Southeastern Association—Moderator, Elder J. E. Brunson, Mobile; Clerk, N. S. Pierce, Pierce. Next Session—Shady Grove Church, Oct. 7, 1905

	1	2	3	4	5	6	7	8	9	10	11	12	
Bethel	B. Byrd		23		\$ 5	25			\$ 2	00	\$ 7	25	
Little Zion	W. E. Bradley		12		2	60				5	00	7	60
Oak Grove	J. E. Brunson		24		75					3	50	4	25
Palestine	J. E. Brunson		100	9	7	80				4	50	12	30
Pleasant Hill			6										
Providence	W. E. Bradley		17		21	45				1	50	1	50
At Association											21	45	
Totals			182	9	\$ 37	85			\$ 16	50	\$ 54	35	

St. Clair Association—Moderator, Elder I. W. Inzer, Taylorsburg; Clerk, James M. Garrett, Eden. Next Session—Beulah Church, Sept. 9, 1905

	1	2	3	4	5	6	7	8	9	10	11	12
Ashville	L. M. Stone	R. T. Nunnely, Ashville	125		\$ 7 60			\$ 1 65	\$161 07	\$170 32	67	James A. Embry, Ashville
Bethel	W. P. Lovell	J. F. Wyatt, Taylorsburg	80			2 00		2 00	1 00	3 00		T. D. Courson
Bethany	H. N. Jones	L. T. Smith, Cottage Hill	61	1	50				70	1 20		
Beulah	I. W. Inzer	J. H. Falkner, Sterrett	131	10	6 55			5 25	105 75	117 55		
Cane Creek		A. L. Truitt, Eden	33	1				1 50		2 00		
Cedar Grove	J. C. Harris	James Coker, Leeds	57						6 50	6 50		
Coal City		J. W. Moore, Coal City	153	3	30 00	\$ 79 87		5 00	135 00	249 87		A. O. Campbell, Coal City
Cook Spring	C. J. Pike	J. R. Carreker, Cook Spring	61	2	55 50				19 50	75 00	45	J. R. Carreker, Cook Spring
Cool Spring	C. J. Pike	J. L. Ramsey, Ashville, *2	136	1	13 70	3 00			4 80	21 50	75	W. B. Anderson, Ashville,*
Corinth	Z. S. Wyatt	J. E. Griffin, Argo	43	7	1 00	400 00		1 45	6 41	408 86	28	J. E. Griffin, Argo
Dunnivant	W. J. Brasher	John Kendrick, Vandiver	15	8				20		50	70	
Friendship	J. S. E. Robinson	J. L. Mize, Beaver Valley	176						2 50	2 50		
Greensport	W. O. Palmer	J. D. Harris, Partlow	65		4 00				2 60	6 60		
Gum Spring	C. J. Pike	J. O. Jones, Ashville, *1	140	6	7 87				34 15	42 02		
Harmony	C. T. Isbell	A. L. Grant, Leeds	12							50	50	
Hopewell	T. B. Sansom	J. K. Thompson, Ashville, *1	104						10 00	10 00		
Moody	I. W. Inzer	J. W. Adkins, Moody	89		11 45	112 00		3 75	55 75	182 95	60	R. M. Butler, Moody
Mt. Castle	H. N. Jones	A. A. Jackson	55	5						50	50	
Mt. Pisgah	B. B. Nunnally	F. P. Lee, Fountain Run	145	4	5 07				2 00	7 07		
Mt. Pleasant	I. W. Inzer	J. T. Reeves, Cook Spring	181	20	40 00	5 00	10 00		112 16	167 16	46	W. R. Dunlap, Cook Spring
New Hope (St. C)	B. B. Nunnally	J. M. Garrett, Eden	146	8	3 50				2 00	5 50	60	J. W. Lewis, Eden
New Hope (J)	C. T. Isbell	J. P. Cambron, Irondale	35	1	35	50 00		1 75	18 25	70 35		
New Lebanon	J. W. Lawley	G. L. Tucker, Springville	59	6	8 00				5 50	13 50	42	J. T. Simmons
New Prospect	J. S. E. Robinson	J. R. Walker, Fairview	99	4					1 60	1 60		
Pell City	L. M. Stone	M. M. Smith, Pell City	25						1 00	1 00	40	J. T. Phillips, Pell City
Pine Forest	H. N. Jones	S. B. Crow, Ashville, *2	35		3 25				50	3 75		W. J. Stines, Riverside
Pleasant Grove (St. G)		W. L. Stines, Riverside	21	21					1 00	1 00		
Pleasant Grove (S)	R. R. Brasher	J. M. Babb, Vandiver	82						2 00	2 00		
Pleasant Ridge	C. T. Isbell	M. O. Isbell, Dunnivant	17	2	50				50	1 00	84	
Pleasant Site	W. J. Brasher	W. S. Gardner, Vandiver	69	1					10 50	10 50		
Providence	W. P. Lovell	N. L. Davis, Ragland	156	27	13 00	8 50	5 85		99 00	126 35	45	R. A. Greene, Ragland
Ragland	A. D. Glass	W. H. Akridge, Ragland	32	6		25 00			35 27	60 27	25	
Reeves' Grove	C. J. Pike	C. W. Beason, Whitney	110	7	15 07				51 85	66 92	40	J. D. Sheffield
Sand Ridge	W. I. Brasher	E. W. Duckett, Dunnivant	15									
Shiloh			39									
Trinity	W. I. Brasher		26	8	75				75	1 50		

St. Clair Association—Concluded.

	1	2	3	4	5	6	7	8	9	10	11	12			
Union Grove	L. M. Stone	W. T. Nall, Ashville	46	4	\$ 1	95			\$ 1	25	\$ 3	20	84 W. T. Nall, Ashville		
Union Springs	J. W. Perry	R. F. Courson, Branchville	38	6	1	00		\$ 2	20	10	60	13	80 J. T. Willingham, Branchville		
At Association					26	23		31	47			57	70		
Totals			2914	171	\$256	84	\$683	37	\$ 72	07	\$903	46	1915	74	821

Sulphur Springs Association—Moderator, Elder I. C. McCrary, Warrior, *2; Clerk, T. D. Sloan, Arkadelphia. Next Session—Arkadelphia Church, Oct. 3, 1905

	1	2	3	4	5	6	7	8	9	10	11	12			
Arkadelphia	C. A. Owens	J. W. Dean, Arkadelphia	64	30	\$ 2	00	\$ 2	21	\$ 22	56	\$ 80	72	\$107	49	76 J. W. Dean, Arkadelphia
Bethel	J. A. Perkins	M. P. Wilson, Littleton	34	5	1	00			2	60	51	70	55	30	
Cane Creek	W. J. McCrary	A. Morris, Warrior	94	9					2	25	101	50	103	75	
Damascus	C. M. Sanders	O. A. Cox, Horse Creek	41		1	92	2	75	10	50	50	60	65	17	67 J. W. Mooney, Horse Creek
Empire	J. A. Owens	J. W. Perkins, Empire	30								10	50	10	50	75 J. T. York, Creel
Fairview	J. A. Owens	G. S. Gravellee, Horse Creek	67	1	50						18	89	19	39	50 H. J. Gravellee, Horse Creek
Good Hope	I. C. McCrary	D. M. Sellers, Palos	111	3	15	00			2	00	26	00	33	25	40 C. A. Robbins, Littleton
Harmony	J. C. Calvert	J. D. Griffith, Sloan	92						5	25	2	00	47	35	
Mt. Hope	H. J. Gravellee	F. M. Williams, Gravelton	45	3					50	1	75	15	75	18	
Mt. Joy	T. E. Hays	W. D. Harding, Arkadelphia	59	2	45				1	80	22	98	25	23	
Mt. Olive	J. C. Thomas	Virgil Rice, Blount Spring	48		3	00					1	00	4	00	
Mt. Zion	F. M. Leth	W. A. Mayfield, Warrior	122		2	80	8	25	14	00	71	00	96	05	
New Antioch	J. C. Calvert	J. A. Sandlin, Wilburn	25												
Pisgah	F. C. Calvert	M. A. Argo	27						1	00					
Providence	F. R. Skelton	R. S. Wiley, Horse Creek	9		50					1	00				
Sulphur Spring	J. W. Ragland	A. S. Young, Dantzler	113	3	7	95			6	90	27	98	42	83	
Union	James Moncrief	W. R. Speakman, Warrior	88		3	30	5	00	16	50	55	85	80	65	40 W. R. Speakman, Warrior
At Association					6	14	5	10	22	24			33	48	
Totals			1069	56	\$ 29	56	\$ 44	06	\$105	10	\$569	02	\$747	74	348

Tennessee River Association—Moderator, R. L. Butler, Paint Rock; Clerk, Elder W. W. Howard. Next Session—Helton Memorial Church, Sept. 28, 1905.

	1	2	3	4	5	6	7	8	9	10	11	12			
Beech Grove	C. Howell	George Kilpatrick, Francisco	135	20	\$ 6	75			\$ 1	15	\$ 7	90			
Bethel	J. R. Lamb	G. W. Mathews, Carnes	99	5	40	00	\$ 11	00	\$ 5	00	67	05	123	05	20 Daily Gist, Carnes
Bethany	T. R. Hulsey	W. H. Gant, Scottsboro	70	1	2	50			8	55	216	50	227	55	50 W. H. Gant, Scottsboro

Tuscaloosa Association—Moderator, Prof. T. W. Palmer, Tuscaloosa; Clerk, Elder John T. Bealle, Northport. Next Session—Mt. Zion Church, Aug. 30, 1905

	1	2	3	4	5	6	7	8	9	10	11	12 th				
Bethany	J. T. Bealle	J. H. Price, May	107	23	\$ 11	04		\$ 7	18	\$ 48	15	\$ 66	37	60	S. E. Hughes, May	
Bethel	G. W. Freeman	N. N. Brown, Coaling	52		12	25		2	00	246	25	260	50	32	S. M. Black, Coaling	
Bibbville	L. P. Craig	W. T. Sausing, Woodstock	28		6	00		5	00	19	25	30	25			
Big Creek	Mack Stamps	J. R. Fell, Northport	61	4	20	84		5	00	135	25	161	09	40	E. Coleman, Coker	
Big Hurricane	T. E. Sanders	W. N. Vanoy, Coaling	117	5	4	50				46	00	50	50	57	R. D. Jennings, Brookwood	
Big Sandy	J. R. Magill	J. D. Blocker, Hull	152	14	43	36				152	50	195	86	50	J. D. Blocker, Hull	
Brookwood	J. M. Kalin	J. T. Latimer, Brookwood	121	6	49	11		13	80	1511	33	1574	24	100	J. M. Wallace, Brookwood	
Carroll's Creek	J. W. Hosmer	S. L. Hassel, Northport	39	7	3	30		1	25	43	50	48	05			
Cottondale	F. Long	J. H. Ryland, Cottondale	201	33	51	15		5	00	191	95	248	10	55	M. Lyuch, Cottondale	
Duncanville	J. T. Bealle	John Pool, Duncanville	21		7	47				35	50	42	97	25	J. L. Albright, Duncanville	
Flatwoods	J. T. Bealle	J. H. Anders, Northport	36		22	75		5	50	50	95	79	20	40	H. W. Sloan, Northport	
Gilgal	Mack Stamps	A. W. Thompson, Tuscaloosa	87		27	40		8	65	130	03	166	08			
Hopewell	J. T. Bealle	D. A. Brown, Cottondale	72	1	24	00		5	00	51	70	80	70	60	J. N. Flowers, Cottondale	
Little Sandy	Mack Stamps	J. H. Ryan, Tuscaloosa	43	3	32	51		5	55	46	80	84	86			
Mt. Olive	J. H. M. Anders	M. M. Watkins, Dewdrop	102		2	00		50	29	00	31	50	45			
Mt. Paran	J. T. Payne	P. B. Roland, Snyder	48		10	00				1	50	11	50			
Mt. Pleasant	G. W. Freeman		41		3	00		1	50	15	00	19	50			
Mt. Zion	J. R. Magill	J. W. Willingham, Cottondale	142	17	25	94		6	46	79	65	112	05	50	N. D. Hutchins, Cottondale	
Northport	L. L. Dobbs	F. W. Rice, Northport	182	45	137	11	\$ 7	00	69	00	613	38	826	49	131	C. E. Rice, Northport
Piney Grove	L. L. Dobbs	E. F. Barger, Northport	92		35					55	05	55	40			
Pleasant Hill			10													
Ruhama			12													
Sardis	O. P. Langston	W. W. Williams, Pearl	109	9	12	31		5	35	154	65	172	31	50	Charles Jennings, Pearl	
Searles	A. E. Page	W. J. D. Williams, Searles	128	57	34	30				790	50	824	80	200	J. Cain, Pearl	
Tuscaloosa, First	L. O. Dawson	Robinson Brown, Tuscaloosa	683	80	795	67	95	00	175	91	5765	03	6831	61	550	T. W. Palmer, Tuscaloosa
Tuscaloosa, Holt	Mack Stamps	L. Davis, Holt	28		5	00				16	50	21	50			
Vance			55													
Windham Spring	L. L. Dobbs	W. H. Clements, Oregonia	80	12	25	00				8	40	33	40	49	James Christian, Oregonia	
Woodstock	M. T. Branham	W. P. Keeton, Woodstock	67		5	25		1	00	157	50	163	75	30	J. M. Roland, Woodstock	
At Association					27	30		105	30			132	60			
Totals			2916	316	1398	91	\$102	00	\$428	95	\$10395	32	\$12325	18	1624	

	1	2	3	4	5	6	7	8	9	10	11	12
Antioch	J. L. Stough	D. A. Baker, Roxana		67	\$ 11 00			\$ 2 85	\$ 51 00	\$ 64 85		
Auburn	C. C. Pugh	W. V. Jones, Auburn		202	4 398 76	\$ 28 68		23 05	785 47	1235 96	138	J. F. Dugger, Auburn
Beulah	A. W. Langley	A. P. Franklin, Notasulga		42	3 8 25			25	18 75	27 25		
Concord	R. F. Stuckey	W. C. Murphy, Tuskegee		79	5 19 00			4 10	113 85	136 95	50	H. M. Long, Tuskegee
County Line				30								
Chubahatchie	J. J. Cloud	J. C. Oswalt, Shorters		54	51 00				821 50	872 50	35	J. C. Pinkston, Shorters
East Tallassee	G. L. Bell	C. H. Machens, East Tallassee		149	11 22 86			16 20	199 63	238 69	150	J. W. Jackson, East Tallassee
Flam (M)	W. G. Gregory	W. L. Simpson, Auburn		34	1 25 30	2 50		3 00	101 25	132 05	40	C. B. Huguly, Auburn
Flam (T)	G. L. Bell	W. L. Reynolds, East Tallassee		92	7 20 00			20 10	108 24	148 34	46	E. M. Parker, East Tallassee
La Place	N. B. Williams	R. G. Williams, Shorters		17	5 00			1 00	63 95	69 95	17	F. Robertson, Shorters
Liberty	J. H. Wallace	R. B. Wright, Opelika		90	4 11 43	2 40			106 50	120 33	25	C. H. Ford, Opelika
Loachapoka	G. S. Anderson	J. L. Wise, Loachapoka		55	16 35			1 00	157 25	174 60	40	J. L. Wise, Loachapoka
Mt. Pleasant	R. F. Stuckey	J. R. Segrest, Notasulga		97	11 16 80	2 00		3 00	152 00	173 80	60	J. B. Segrest, Notasulga
Notasulga	A. S. Brannon	J. D. Barron, Notasulga		88	3 22 69	10 00		8 28	190 75	231 72	66	B. B. McClarren, Notasulga
Opelika, First	H. W. Williams	M. R. Meadows, Opelika		336	1 218 57	105 00		136 00	2817 73	3277 30	248	R. H. Boyd, Opelika
Opelika, Second	J. H. Wallace	G. W. Riley, Opelika		69	22 5 14			1 05	56 95	63 14	65	W. F. Hudson, Opelika
Pleasant Grove	J. P. Hunter	W. A. Thomas, Chewacla		67	5 85			3 00	69 00	77 85	35	D. P. Meadows, Salem
Pleasant Hill	J. L. Stough	W. J. Davis, Tuskegee		27	6 13 35			2 00	33 05	48 40	40	John Combs, Tuskegee
Pleasant Spring	W. B. Hamon	A. H. Stevenson, Tuskegee		37	1 7 00	1 50		1 50	40 75	50 75	29	Charles Boles, Gabbett
Providence	J. L. Stough	D. W. Eckles, Salem		28	1 11 00			2 00	66 85	79 85		
Rocky Mount	W. F. Bartley	J. L. Howard, Salem		92	20 18 88	1 40		1 79	281 75	303 82	98	J. L. Howard, Salem
Salem (L)	J. P. Hunter	R. P. Floyd, Salem		39	2 15 31			5 15	141 10	161 56	33	G. W. Meadows, Salem
Salem (M)	W. G. Gregory	T. A. Bryant, Notasulga		76	14 32 55			21 47	105 26	159 28	28	C. L. Gregory, Notasulga
Shiloh	F. T. Hudson	J. L. Chadwick, Uhlard		85	1 5 21			2 50	124 85	132 56	52	W. M. Jenkins, Uhlard
Society Hill	G. S. Anderson	R. Lawson, Society Hill		76	2 40 67	4 50		6 80	125 86	177 83	28	R. Lawson, Society Hill
Tuskegee	S. M. Provence	George C. Wright, Tuskegee		84	267 46	18 00		116 75	969 51	1371 72	43	R. R. Varner, Tuskegee
Union Grove	J. P. Hunter	C. H. Martin, Chewacla		48	4 8 75			3 00	301 00	312 75	30	W. M. Arrington, Chewacla
Wallace Chapel	J. H. Wallace	G. M. Wallace, Cusseta		20	1 14 25	75		2 00	63 10	80 10	15	G. M. Wallace, Cusseta
At Association					10 60			16 45		27 05		
Totals				2160	124 1303 03	\$176 73	\$404 29	6066 90	7950 95	1411		

Union Association—Moderator, W. G. Robertson, Carrollton; Clerk, Prof. James B. Hodo, Reform. Next Session—Stansel Church, Sept. 5, 1905

1 2 3 4 5 6 7 8 9 10 11 12

Arbor Spring	D. O. Baird	102	16	4	50	2	05	\$	3	00	\$	51	50	\$	10	11	12
Bethlehem	O. P. Godfrey	85	4	4	00				4	00		2	00		10	00	
Bethel	J. R. Magill	232	25	43	83						252	00	295	83			
Beulah	J. W. Dickinson	153	14	17	86		7	04	6	06	31	80	62	76	45	S. S. Thornton, Union	
Big Creek	H. B. Chappell	79	1														
Carrollton	E. P. Smith	58		105	35	36	05	2	06	489	51	632	97	47	W. G. Robertson, Carrollton		
Chalcedony	J. H. M. Anders	30															
Cornelius Chapel	J. M. Hodo, Buhl	73			50				1	95	1	00	3	45			
Cross Roads	G. W. Kerr	44			5	80	80				41	25	47	85			
Ebenezer	H. F. Heritage	73	2	4	00	3	70	3	40	20	41	31	51				
Fnon	W. T. Hardy, Noland	35		8	30	10	60	50			5	00	24	40	35	J. T. White	
Fellowship	T. H. Sanders, Garden	51			50						147	05	147	55	30	J. B. Hodo, Reform	
Flatwoods	J. R. Pierson, Reform	37	7								88	26	00	27	38	30	
Forest	C. R. Hall	51			50												
Grant's Creek	J. W. Dickinson	114		12	81	3	50				1	50	17	81			
Gordo	J. W. Dickinson	116		29	35	5	25	5	18		7	20	46	98	50	R. M. Hill, Sylvan	
Hebron	D. O. Baird	41															
Hickory Grove	J. M. Mills	37			10	50	2	50	2	00	1	00	16	00	35	J. A. Pearson, Carrollton	
Kennedy	J. M. Cox	43			1	94	2	40	1	00	3	40	8	74	33	H. T. Harrell, Ethelville	
Liberty	D. O. Baird	60	1	14	55						2	35	16	90			
Millport	J. M. Mills	86			5	00					70	1	00	6	70		
Mineral Spring	D. O. Baird	41		10	90												
Mt. Pleasant	G. W. Kerr	28															
New Hope	D. O. Baird	64	5	6	00				3	15	3	00	17	65	23	80	
New Salem	J. W. Dickinson	93	6	33	11	6	27	2	95	77	00	85	95	54	J. J. Free, Gordo		
Pickensville	J. M. Mills	28	2	5	75	1	25	1	75	140	55	179	93				
Pleasant Grove	E. P. Smith	39	1	33	40	14	40				123	00	170	80	30	E. P. Ezell, Pickensville	
Prairie	J. M. Cox	31	4		25												
Reform	J. E. Herring	78	2	9	60	2	65	5	25		1	50	19	00	40	E. L. Ferguson, West Greene	
Shiloh	D. O. Baird	74	6														
Spring Hill (L)	G. W. Kerr	123	4	14	70	7	32	8	60	330	07	349	69	45	J. Keasler, Reform		
Spring Hill (P)	J. M. Cox	105	3	4	80	1	75	3	15	71	00	101	62	---	A. P. Smith, Boom		
Ethelville	J. M. Cox	38		4	75			1	85	2	00	11	70	---	J. S. Stinson, Gentry		
Stansel	J. M. Cox	15	2	10	00												
Unity	G. W. Kerr	34		10	50	3	00	3	00	127	75	137	75	18	W. C. Hancock, Ethelville		
Union Chapel	G. W. Kerr	85		6	99	10	00	6	00	176	95	199	94	40	E. M. Newell, Stansel		
		36	2	1	50									25	Chap Hill		

Zion	J. L. Ray	M. Marquis, Raleigh	39	1 50	1 50
At Association				88 06	
Totals			2503 107	\$480 10	\$143 30

Unity Association—Moderator, H. W. Caffoy, Verbena; Clerk, Elder W. J. Ruddick, Stanton.		Next Session, Evergreen Church, Oct. 4, 1905		11		12				
	2	3	4	5	6	7	8	9	10	11
Alpine	W. J. Ruddick	J. T. Jones, Plantersville	102	4	\$ 9 21	\$ 10 00	\$ 8 81	\$ 62 00	\$ 90 02	
Bethel	A. M. Perry	W. B. Chandler, Jones's Switch	39		3 75	1 00		51 50	56 25	
Bethesda	J. H. Jones	Independence	128	3	21 10	5 57	20 93	387 63	435 23	50 J. H. Griffiths, Independence
Bethsalem	J. E. Moore	E. B. Powell, Verbena, *1	93	3	1 70		4 36	59 47	65 53	67 W. J. Vinson, Verbena, *1
Billingsley	P. G. Maness	W. W. Carter, Billingsley	76	6	18 00	6 00	14 35	183 99	222 34	55 W. W. Carter, Billingsley
Big Spring	A. M. Perry	T. J. Wright, Hillside	122		13 10		6 00	77 00	96 10	
Brookson			16							
Canaan	J. C. Thomas	W. A. Roy, Mountain Creek	63	8	9 23		10 45	136 40	156 08	46 I. H. Jones, Mountain Creek
Chestnut Creek	J. L. Hand	H. A. Harris, Cooper	138	3	6 70		3 30	1 25	11 25	
Clanton	A. C. Swindall	W. I. Mullins, Clanton	155		75 00	25 00	75 50	321 50	497 00	85 W. I. Mullins, Clanton
Concord	W. J. Armstrong	T. N. Parrish, Clanton	71		15 00		5 12	118 05	138 17	65 J. P. Parrish, Clanton
Corinth	L. W. Thomas	W. B. Jones, Rushton	54	6	5 00			32 90	37 90	35 J. B. Jones, Burwell
Crossroads	M. J. Parrish	J. M. Hauckabee, Cooper	55	2	5 00		1 00	50 85	56 85	35 W. A. Hauckabee, Cooper
Ebenezer	I. Windsor	R. H. Nelson, Stanton	160	6	9 60	3 00	15 00	232 50	260 10	70 W. O. Perry, Stanton
Evergreen	J. W. Mitchell	J. H. Wright, Hauckabee	108		42 25	11 00	8 45	102 50	164 20	70 W. A. Overstreet, Hauckabee
Friendship	L. Jones	G. H. Long, Mountain Creek	19	4	2 00			7 12	9 12	70 J. W. Norris, Mountain Creek
Good Hope	J. E. Moore	W. F. Boone, Posey	50	1	2 75		1 50	27 50	31 75	
Harmony	J. M. Smoke	W. M. Parker, Milton	30		13 00		11 00	101 50	125 50	
Liberty	J. L. Hand	J. E. Cook, Deatsville, *1	64	10	8 20		2 15	99 40	109 75	
Macedonia	M. J. Parrish	T. E. Traywick, Clanton, *1	59	1	3 00		2 00	39 65	44 65	36 J. A. Baker, Clanton, *1
Maple Spring	J. L. Hand	W. H. Wilson, Clanton, *1	74	4	3 50		8 69	59 85	74 04	90 J. Z. Mims, Clanton
Marbury	L. Jones	S. B. Davis, Marbury	151	17	513 85	200 00	117 60	1153 50	1984 95	125 D. H. Marbury, Marbury
Mt. Carmel	A. M. Perry	James Chambers, Adams	91							
Mt. Zion, 1	M. J. Parrish	D. H. Mullins, Jumbo	49		5 00		2 00	49 25	56 25	30 W. W. Jones, Jumbo
Mt. Zion, 2	J. L. Hand	J. H. Henderson, Deatsville	64	13	4 41		3 00	43 30	50 71	63 J. H. Hellins, Deatsville
New Cedron	J. E. Moore	E. J. Weldon, Billingsley	48	2	2 00			184 50	186 50	Frank Bice, Billingsley
New Prospect	J. E. Moore	S. B. Manning, Deatsville, *2	71	15	9 30		1 00	26 75	37 05	22 William DeLoach
Plantersville	D. Z. Wooley	W. T. Coker, Plantersville	99	9	8 25		11 84	144 15	164 24	77 N. L. Broadhead, Riderville
Providence	W. J. Armstrong	R. Robinson, Clanton	111	3	12 50		17 00	61 50	91 00	59 R. Robinson, Clanton
Randolph	D. Z. Wooley	H. C. Thompson, Randolph	28							
Salem	J. D. Huglies	D. S. Robinson, Rushton	85	7	3 00		2 00	79 95	84 95	43 D. S. Robinson, Rushton

Union Hill	H. G. B. Bynum	P. B. Mitchell,	Oneonta, *1.	53	7	3 05	2 65	2 00	7 70
At Association						17 53	13 45		30 98

Totals..... 1953 102 \$ 77 43 \$ 4 50 \$ 44 49 \$ 30 00 \$156 42 483

Weogufka Association—Moderator, Elder B. H. Vickers, Clanton; Clerk, J. Davis, Shelby. Next Session—Poplar Springs Church, Oct. 4, 1905

	1	2	3	4	5	6	7	8	9	10	11	12
Bay Spring	J. A. Davis	T. W. Davis, Shelby		86	3		\$ 2 00	\$ 2 00	\$ 4 00			
Bethlehem	G. W. Crumpton	T. L. Williams, Shelby		72				2 50	2 50			
Bethany	I. Bice	C. B. Huett, Verbena		53	4 \$	2 50		75	2 00	5 25		
Corinth	F. A. Ellison	R. Vanderslice, Cloddy		40	1				1 50	1 50		
Cane Creek	J. E. Champion	V. J. Gragg, Clanton		110	9			3 15	1 75	4 90		
Holy Spring	J. F. Bone	W. J. Honeycutt, Talladega Sp		79	3				1 10	1 10		
Friendship	M. B. Dozier	T. J. Doster, Marble Valley		72	8				1 00	1 00		
Mt. Moriah				98								
Mountain Spring		J. E. Davenport, Sylacauga		33	3				1 00	1 00		
New Hope, No. 1				44								
New Hope, No. 2				43								
New Site	M. B. Dozier	J. S. Calloway, Pinder		50	2			50	3 25	3 75		
Paint Creek	M. B. Dozier	H. H. Scroggin, Quincey		27	8				75	75		
Pine Grove	James Morris			32					50	50		
Pleasant Valley				13								
Poplar Springs	A. L. Foshee	J. J. McDowell, Clanton		62	2				2 50	2 50		
Refuge				15								
Sardis	J. J. Easterling	A. Kelley, Traveler's Rest		53	6				1 60	1 60		
Union	W. T. Penton	R. E. Bulger, Rockford		39	1				2 00	2 00		
Union Point	M. J. Parrish	J. N. Miner, Clanton		55	3				1 85	1 85		
At Association												

Totals..... 1076 53 \$ 2 50 \$ 6 40 \$ 25 30 \$ 34 20

Yellow Creek Association—Moderator, Elder A. W. Green, Guin; Clerk, Leon A. Young, Fayette. Next Session—Shiloh Church, Nov. 4, 1905

	1	2	3	4	5	6	7	8	9	10	11	12
Antioch	C. D. Stewart	M. Trim, Mansfield		37					\$ 1 25	\$ 1 25		
Bethel (F)	J. F. Willis	J. M. South, Fayette, *2		48		\$ 10 00			1 50	11 50		
Bethel (M)	J. T. Filippo	H. A. Sumner, Brim		99	14	2 50			1 25	3 75		
Corinth	W. C. Woods	S. Reeves		25		1 25			75	2 00		
Fellowship	J. F. Willis	J. B. Hankins, Jewel		82				5 00	1 50	6 50		

Union Hill..... H. G. B. Bynum P. B. Mitchell, Oneonta, *1..... 53 7 3 05 ----- 2 65 2 00 7 70
 At Association ----- 17 53 ----- 13 45 ----- 30 98

Totals..... 1953 102 \$ 77 43 \$ 4 50 \$ 44 49 \$ 30 00 \$156 42 483

Weognika Association—Moderator, Elder B. H. Vickers, Clanton; Clerk, J. Davis, Shelby. Next Session—Poplar Springs Church, Oct. 4, 1905

	2	3	4	5	6	7	8	9	10	11	12
Bay Spring.....	J. A. Davis	T. W. Davis, Shelby	86	3		\$ 2 00	\$ 2 00	\$ 2 00	\$ 4 00		
Bethlehem.....	G. W. Crumpton	T. L. Williams, Shelby	72					2 50	2 50		
Bethany.....	I. Bice	C. B. Huett, Verbena	53	4	\$ 2 50		75	2 00	5 25		
Corinth.....	F. A. Ellison	R. Vanderslice, Cloddy	40	1				1 50	1 50		
Cane Creek.....	J. E. Champion	V. J. Gragg, Clanton	110	9			3 15	1 75	4 90		
Holy Spring.....	J. F. Bone	W. J. Honeycutt, Talladega Sp	79	3				1 10	1 10		
Friendship.....	M. B. Dozier	T. J. Doster, Marble Valley	72	8				1 00	1 00		
Mt. Moriah.....			98								
Mountain Spring.....		J. E. Davenport, Sylacauga	33	3				1 00	1 00		
New Hope, No. 1.....			44								
New Hope, No. 2.....			43								
New Site.....	M. B. Dozier	J. S. Calloway, Pinder	50	2			50	3 25	3 75		
Paint Creek.....	M. B. Dozier	H. H. Scroggin, Quincy	27	8				75	75		
Pine Grove.....	James Morris		32					50	50		
Pleasant Valley.....			13								
Poplar Springs.....	A. L. Foshee	J. J. McDowell, Clanton	62	2				2 50	2 50		
Refuge.....			15								
Sardis.....	J. J. Easterling	A. Kelley, Traveler's Rest	53	6				1 60	1 60		
Union.....	W. T. Penton	R. E. Bulger, Rockford	39	1				2 00	2 00		
Union Point.....	M. J. Parrish	J. N. Miner, Clanton	55	3				1 85	1 85		
At Association.....											
Totals.....			1076	53	\$ 2 50		\$ 6 40	\$ 25 30	\$ 34 20		

Yellow Creek Association—Moderator, Elder A. W. Green, Guin; Clerk, Leon A. Young, Fayette. Next Session—Shiloh Church, Nov. 4, 1905

	1	2	3	4	5	6	7	8	9	10	11
Antioch.....	C. D. Stewart	M. Trim, Mansfield	37					\$ 1 25	\$ 1 25		
Bethel (F).....	J. F. Willis	J. M. South, Fayette, *2	48		\$ 10 00			1 50	11 50		
Bethel (M).....	J. T. Flippo	H. A. Sumner, Brim	99	14	2 50			1 25	3 75		
Corinth.....	W. C. Woods	S. Reeves	25		1 25			75	2 00		
Fellowship.....	J. F. Willis	J. B. Hankins, Jewel	82				5 00	1 50	6 50		

Yellow Creek Association—Concluded

	1	2	3	4	5	6	7	8	9	10	11	12
Friendship	B. E. Cunningham	W. A. Johnson, Bedford	W. A. Johnson, Bedford	55	6	\$ 7 20	\$ 12 85	\$ 4 00	\$ 37 85	\$ 61 90	32	W. A. Johnson, Bedford
Fairview	W. C. Woods	H. H. Sizemore, Sizemore	H. H. Sizemore, Sizemore	43					1 00	1 00		
Green Spring	J. F. Willis	N. W. Wilson, Pearce's Mill	N. W. Wilson, Pearce's Mill	41		4 25	2 50	1 00	1 05	8 80		
Liberty	J. T. Filippo	J. Lucas, Sulligent	J. Lucas, Sulligent	42		1 00			1 75	1 75		
Meadow Branch	W. K. Pennington	J. E. Trull, Kennedy	J. E. Trull, Kennedy	49	26	6 55			1 25	7 80		
Mulberry Spring	A. J. Mayo	Walter Hill, Sulligent	Walter Hill, Sulligent	55	10	7 70	8 00	4 10	46 29	66 09	50	J. B. Clark, Sulligent
Mt. Pisgah	T. W. Shelton	J. K. Thomas, Sulligent	J. K. Thomas, Sulligent	39	9	2 25		2 25	2 00	5 50	41	J. K. Thomas, Sulligent
Oak Grove	J. T. Filippo	R. M. Weeks, Winfield	R. M. Weeks, Winfield	54					2 00	2 00		
Pleasant Grove	W. C. Woods	G. M. Nelson, Elmira	G. M. Nelson, Elmira	108	5	9 50	13 00		513 80	513 80	55	D. M. Mays, Elmira
Pleasant Ridge	W. C. Woods	J. F. Peeler, Gattman, Miss.	J. F. Peeler, Gattman, Miss.	54	5	19 36	34 20	13 67	100 20	122 70	32	B. F. Swan, Gattman, Miss.
Shiloh	A. W. Green	Jack Woods, Sulligent	Jack Woods, Sulligent	87	8	19 36	34 20	13 67	96 50	163 73		
Spring Hill	A. W. Green	J. W. Price, Bluff	J. W. Price, Bluff	71	4	5 00			1 50	6 50	83	J. C. Maddox, Sulligent
Sulligent	J. E. Barnes	A. L. Hill, Sulligent	A. L. Hill, Sulligent	41		65 90	29 30	14 75	116 20	226 15	30	A. L. Hill, Sulligent
Union Chapel	W. T. Caudle	J. J. Weeks, Pharos	J. J. Weeks, Pharos	48	5	5 00			1 00	6 00		
Vernon	J. E. Barnes	A. C. Branyon, Vernon	A. C. Branyon, Vernon	23	4	24 59	32 11	2 11	102 75	161 56	28	C. V. Thompson, Vernon
Walnut Grove	W. K. Pennington	P. N. Strickland	P. N. Strickland	59	5	6 50			1 60	8 10		
Zion	A. W. Green	D. W. Bowland, Guin	D. W. Bowland, Guin	114	1	7 75			2 00	9 75		
Bethabara		D. T. Allen, Cody	D. T. Allen, Cody	53		10 26				10 26		
At Association						10 26				10 26		
Totals				1327	102	\$196 56	\$131 96	\$ 46 88	1032 99	1408 39	351	

Zion Association—Moderator, J. T. Watson; Clerk, J. E. Cheatham. Next Session—Mobly Creek Church, Oct. 11, 1905

	1	2	3	4	5	6	7	8	9	10	11	12
Adullam	W. P. Howell	E. W. Smith, Andalusia	E. W. Smith, Andalusia	33		\$ 9 50	\$ 6 00	\$ 14 00	\$ 37 50	\$ 67 00	47	
Andalusia	J. J. Haygood	J. C. Hill, Andalusia	J. C. Hill, Andalusia	343		585 36	10 00	125 58	600 00	1320 94	125	
Bethany	W. T. Howell			94	6	6 00		5 00		11 00		
Brooks				20								
Carolina	J. M. Thomas	G. C. Gunter, Andalusia	G. C. Gunter, Andalusia	30	4	1 75				1 75		
Concech River				80	8							
Fairmount	S. P. Lindsey	J. Johnson, Red Level	J. Johnson, Red Level	279	3	28 50		23 75	200 00	252 25	25	
Floral	S. H. Bennet	M. A. George, Florala	M. A. George, Florala	137	8	259 75	21 50	51 30	600 00	932 55	75	
Friendship	C. L. Eiland	J. T. Watson, Aiken	J. T. Watson, Aiken	56	2	2 00		2 00		4 00		
Gantt	B. C. Floyd	C. D. Gentry, Gantt	C. D. Gentry, Gantt	73	14	5 72			100 00	105 72		
Harmony	S. W. Railey	W. A. Mills	W. A. Mills	40		3 00		1 00		4 00		
Hopewell	S. W. Railey	S. S. Kirklin	S. S. Kirklin	89	4	2 00				2 00		

Liberty	S. W. Railey	H. R. Henly, Rye	77	1	25		2 63	47 25	50 13	44
Mobley Creek	W. E. Ward	W. Little, Feagan	20		2 00		4 25		6 25	
Mt. Pisgah	J. Brooks		50		4 25				4 25	
New Providence	J. W. Cross	F. M. Leonard	50							
Oak Grove	L. M. Thomason	J. T. Brodie, Heath	44	4			90		90	
Opp	P. L. Mosley	J. W. Holaway, Opp	84	5	15 00		8 50		23 50	
Pleasant Grove	W. P. Howell	H. L. Eiland, Loango	70	4	1 15			66 50	67 65	97
Pleasant Home	J. M. Robinson	H. A. Cross, Andalusia	51	2						
River Falls	W. A. Cumbie	R. A. Beesley, River Falls	71	2	16 83	61 50	43 80	75 00	197 13	
Saleni	W. F. Ward	M. W. Lundy, Andalusia	70							
Shiloh	W. P. Howell	N. O. Mathews, Rye	34		4 29			165 00	169 29	30
Sweetwater			14							
Zion	G. W. Harrison	E. L. Fason, Leon	84	1	18 11				18 11	
At Association										
Totals			1943	68	\$965 46	\$ 99 00	\$282 71	1891 25	3238 42	443

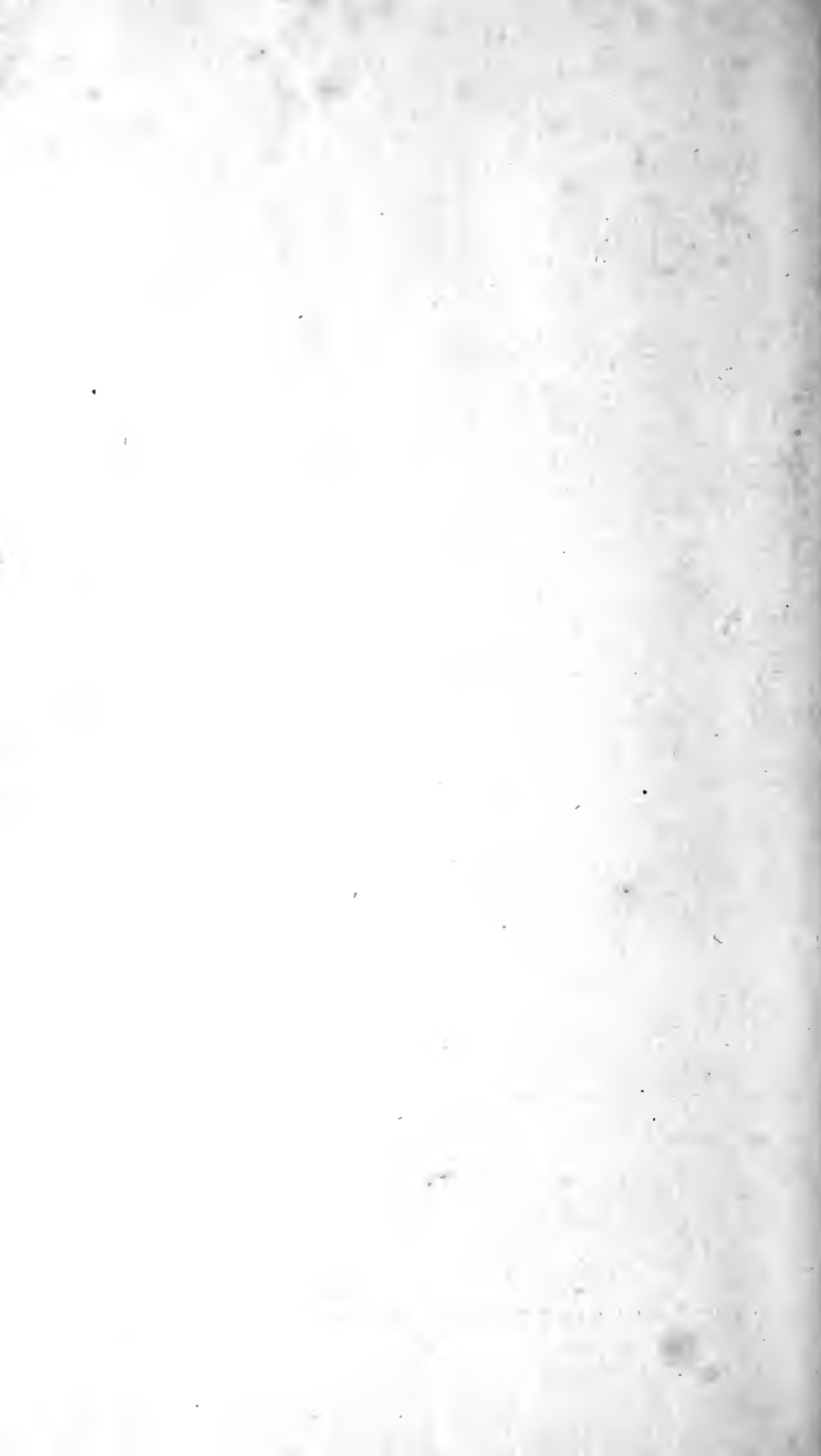

HOWARD COLLEGE,

EAST LAKE, BIRMINGHAM, ALABAMA.

THE BAPTIST STATE COLLEGE.

The Faculty is composed of strong men, who have been trained in the best schools of our country, who are teachers of experience, and who are working Christians, interested in the moral as well as the mental development of the students; the students are earnest young men who attend college to obtain an education, and who observe the rules that govern the lives of Christian gentlemen; the courses of instruction are broad, thorough and helpful; the general influences are such as to develop manhood and strengthen character.

FOR CATALOGUES AND FURTHER INFORMATION ADDRESS

A. P. MONTAGUE, President,
East Lake, Birmingham, Alabama.

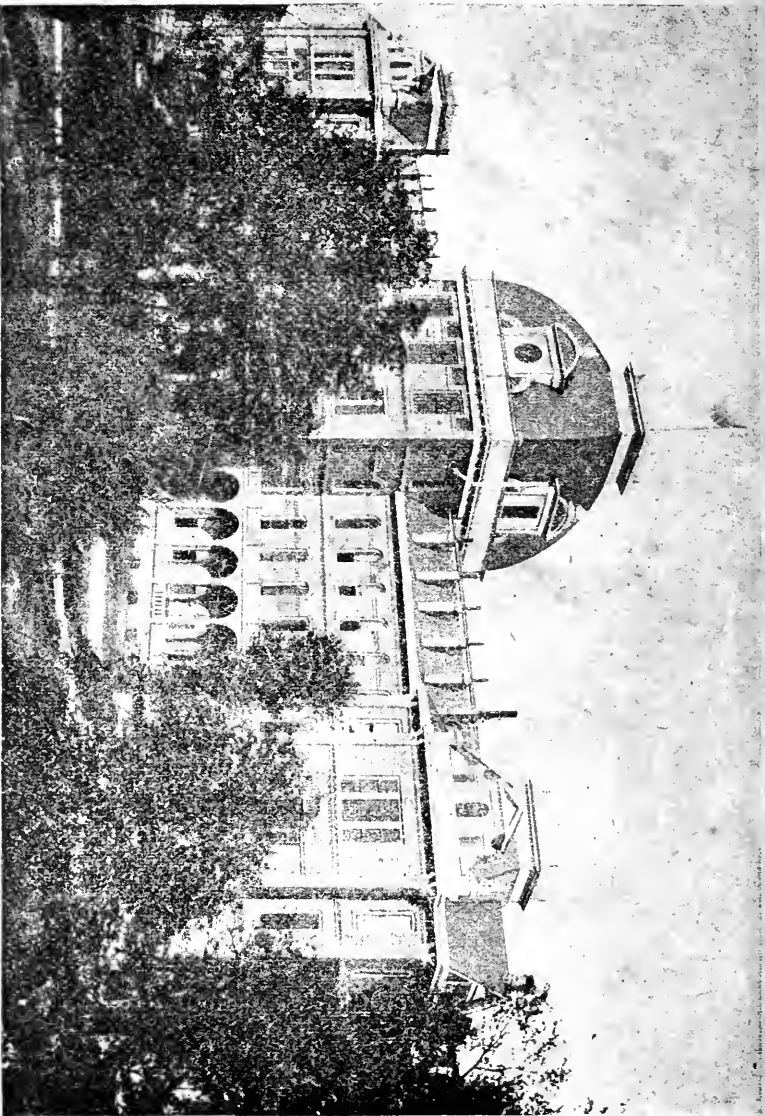

MAIN BUILDING THE JUDSON, MARION, ALA.

Judson is the oldest Baptist College for the higher education of women in the world. It is admirably equipped, and is enjoying phenomenal prosperity. Catalogues free. Address ROBERT PATRICK, President, Marion, Ala.



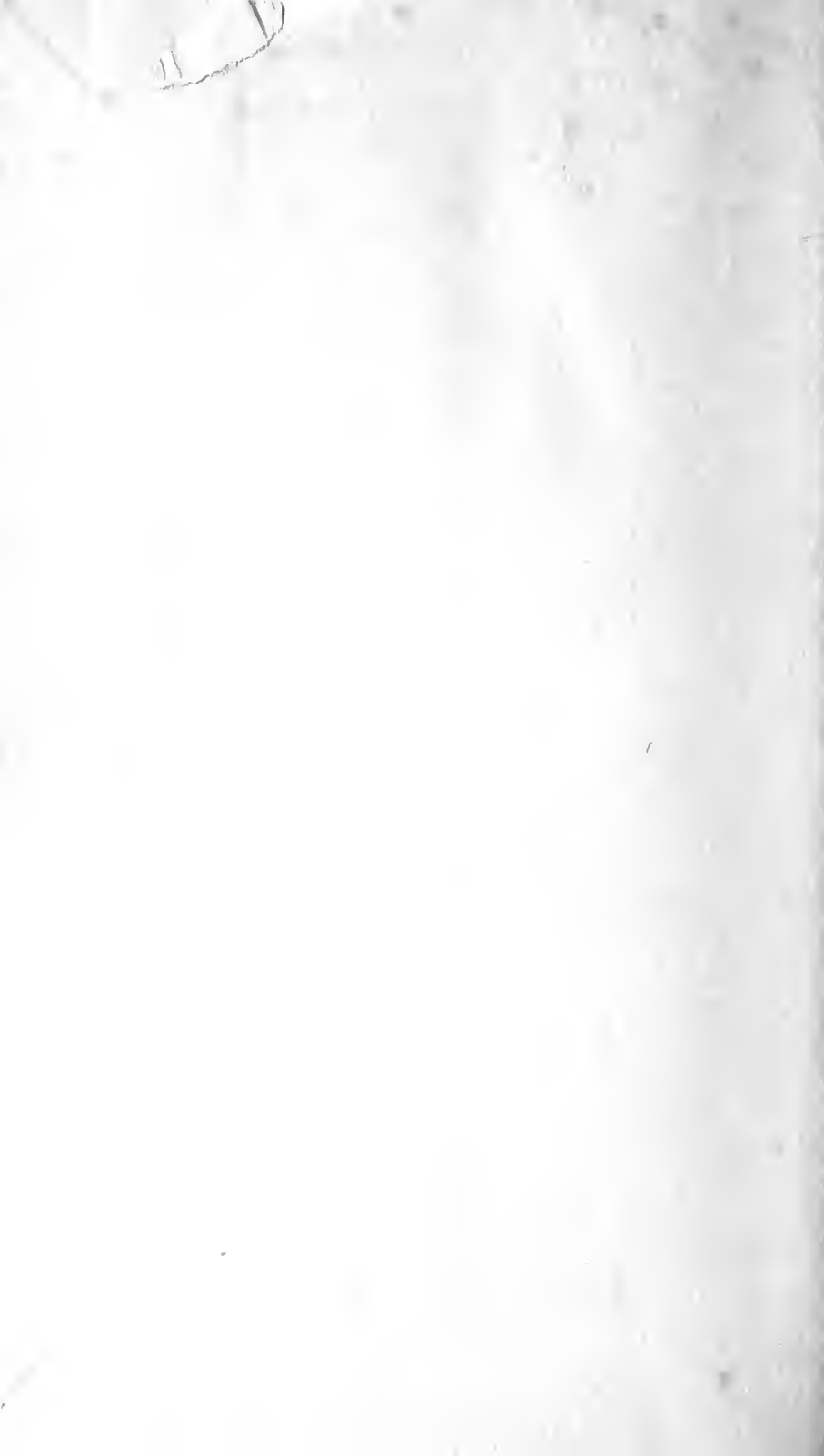

SAMFORD UNIVERSITY LIBRARY



1 1 00266069

   GENERAL

Special Collections

BX 1900-1905
6470.1
.A4

Alabama Baptist State

ROOM USE ONLY

