

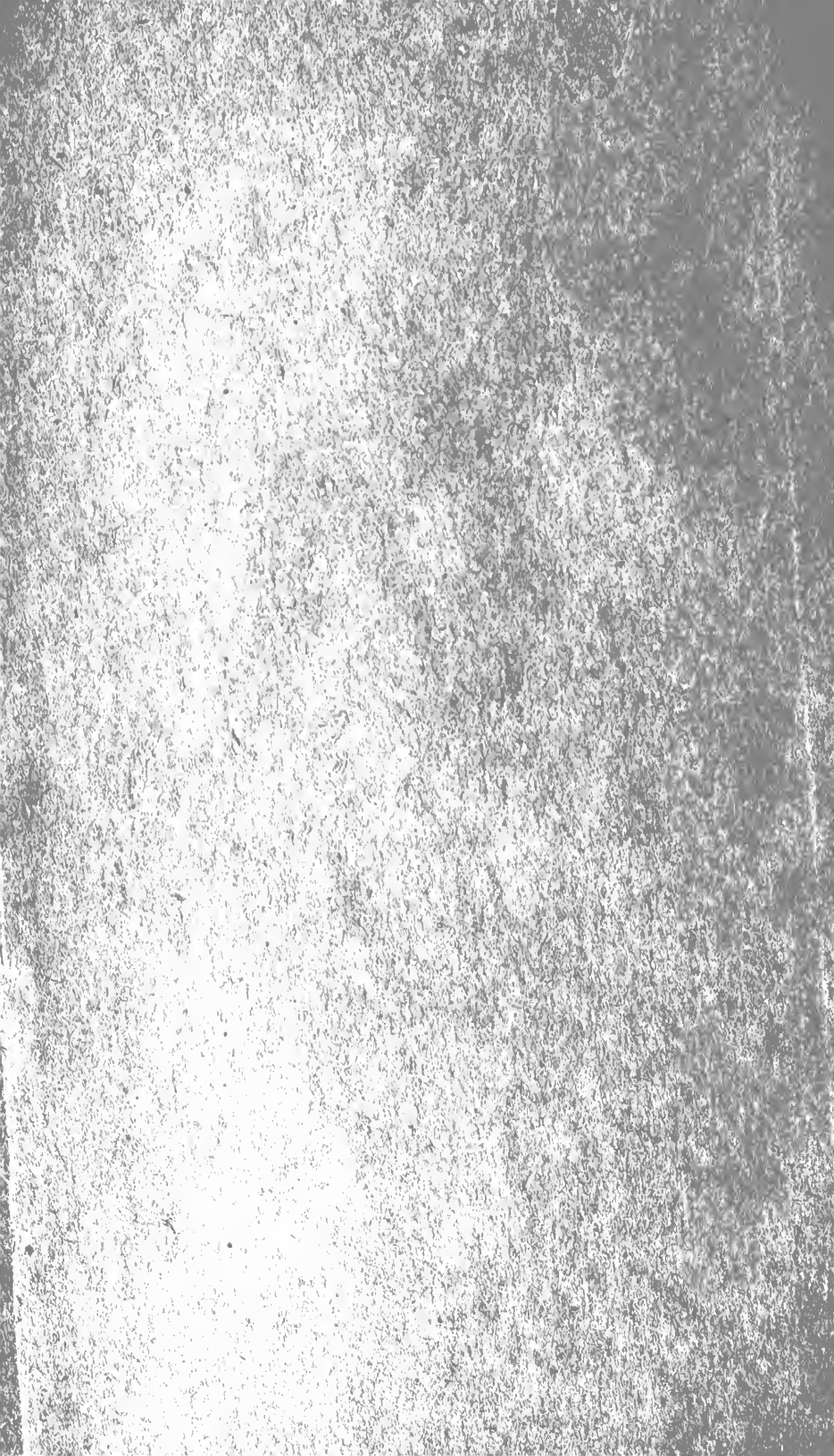

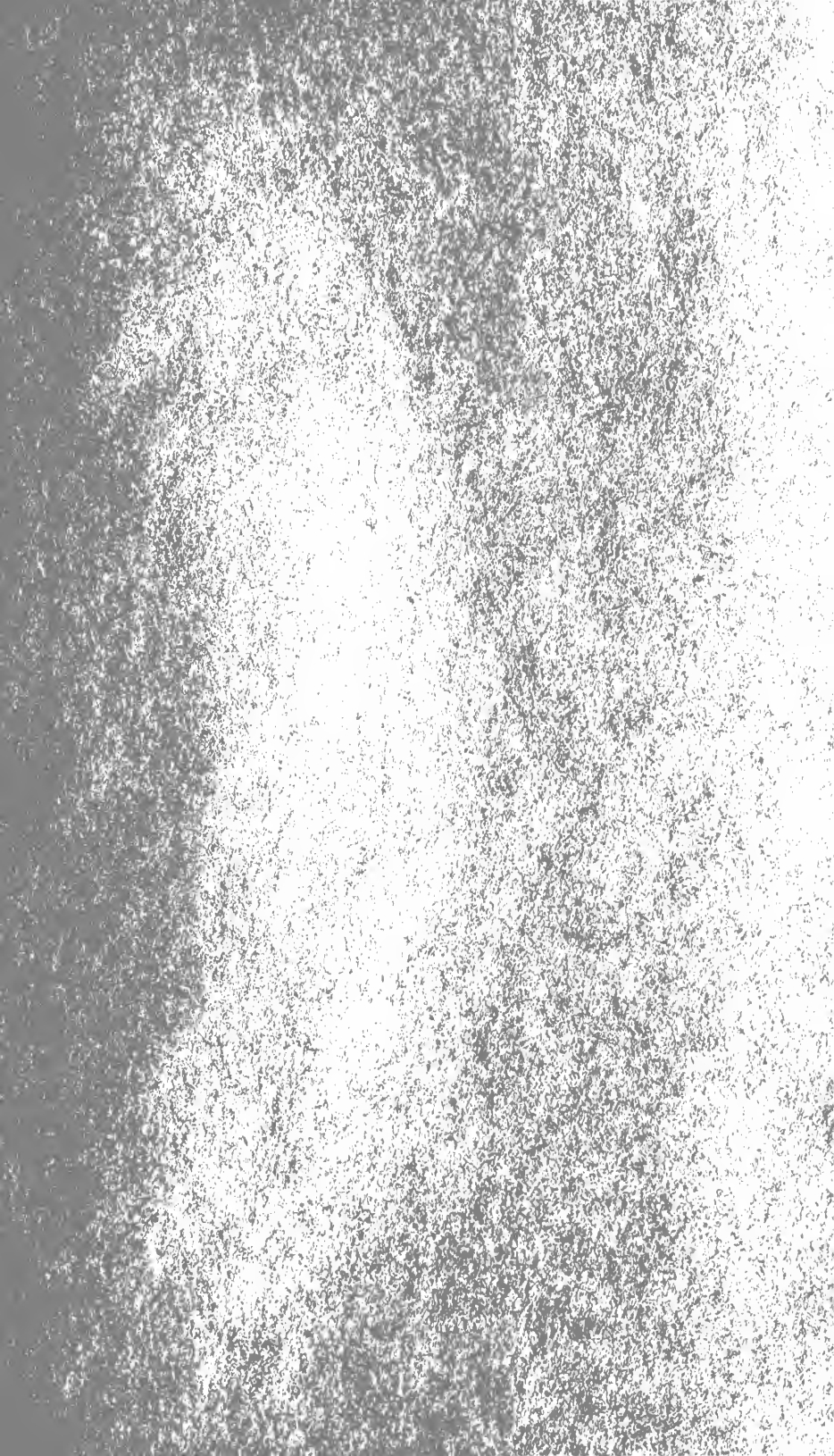

1925 - 1926









Digitized by the Internet Archive
in 2010 with funding from
Lyrasis Members and Sloan Foundation

1907

**ALABAMA
BAPTIST STATE
CONVENTION**

DOTHAN, ALABAMA



**NEXT SESSION
ROANOKE, ALABAMA
JULY 22, 1908**

Place of Meeting and Officers, 1823 to 1907.

Year	Place of Meeting	President	Clerk
1823	Greensboro	Charles Crow	J. A. Ranaldson.
1824	Marion	Daniel P. Brown	J. A. Ranaldson.
1825	Tuscaloosa		
1826	Greensboro	L. C. Davis	
1827	Bethany, Conecuh County	L. C. Davis	J. A. Butler.
1828	Marion		
1829	Canaan Church, Jefferson County	Lee Compere	A. J. Holcombe.
1830	Near Canton, Wilcox County	J. Ryan	A. J. Holcombe.
1831	Salem Church, near Greensboro		
1832			
1833	Grant's Creek Church, near Tuscaloosa		
1834	Salem Church, near Greensboro	H. Holcombe.	A. J. Holcombe.
1835	Oakmulgee Church, Perry County	H. Holcombe.	A. J. Holcombe.
1836	Fellowship Church, Wilcox County	H. Holcombe.	A. J. Holcombe.
1837	Enon Church, Madison County	H. Holcombe.	A. J. Holcombe.
1838	Grant's Creek Church, near Tuscaloosa	H. Holcombe.	A. J. Holcombe.
1839	Oakmulgee Church, Perry County	Jesse Hartwell	A. J. Holcombe.
1840	Salem Church, Greene County	Jesse Hartwell	A. J. Holcombe.
1841	Talladega	Thomas Chilton	A. J. Holcombe.
1842	Montgomery	Jesse Hartwell	M. P. Jewett.
1843	Marion	Jesse Hartwell	M. P. Jewett.
1844	Marion	Jesse Hartwell	M. P. Jewett.
1845	Marion	Jesse Hartwell	M. P. Jewett.
1846	Marion	Thomas Chilton	M. P. Jewett.
1847	Greensboro	Thomas Chilton	M. P. Jewett.
1848	Marion	Thomas Chilton	Platt Stout.
1849	Carlowville, Dallas County	Thomas Chilton	Platt Stout.
1850	Marion	Thomas Chilton	T. F. Curtis.
1851	Tuskegee	W. P. Chilton	Platt Stout.
1852	Marion	H. Talbird	Platt Stout.
1853	Selma	H. Talbird	P. H. Lundy.
1854	Marion	H. Talbird	A. B. Goodhue.
1855	Montgomery	H. Talbird	A. B. Goodhue.
1856	LaFayette	A. G. McCraw	A. B. Goodhue.
1857	Marion, April	A. G. McCraw	A. B. Goodhue.
1857	Talladega, November	A. G. McCraw	A. B. Goodhue.
1858	Gainesville	A. G. McCraw	A. B. Goodhue.
1859	Marion	A. G. McCraw	A. B. Goodhue.
1860	Tuskegee	H. Talbird	I. T. Ticheuor.
1861	Marion	H. Talbird	A. B. Goodhue.
1862	Selma	J. L. M. Curry	A. B. Goodhue.
1863	Marion	J. L. M. Curry	A. B. Goodhue.
1864	Montgomery	W. H. McIntosh	A. B. Goodhue.
1865	Marion	J. L. M. Curry	A. B. Goodhue.
1866	Selma	J. L. M. Curry	A. B. Goodhue.
1867	Mobile	J. L. M. Curry	Charles Manly.
1868	Marion	S. Henderson	R. F. Manly.
1869	Oxford	S. Henderson	Charles Manly.
1870	Opelika	S. Henderson	Charles Manly.
1871	Montgomery	S. Henderson	R. F. Manly.
1872	Eufaula	S. Henderson	A. B. Goodhue.
1873	Tuscaloosa	S. Henderson	J. J. D. Renfro.
1874	Marion	Jonathan Haralson	F. H. Hawks.
1875	Huntsville	Jonathan Haralson	B. B. Davis.
1876	Montgomery	Jonathan Haralson	B. B. Davis.
1877	Gadsden	Jonathan Haralson	A. B. Goodhue.
1878	Talladega	Jonathan Haralson	A. B. Goodhue.
1879	Birmingham	Jonathan Haralson	B. B. Davis.
1880	Greenville	Jonathan Haralson	B. B. Davis.
1881	Troy	Jonathan Haralson	B. B. Davis.
1882	Huntsville	Jonathan Haralson	B. B. Davis.
1883	Marion	Jonathan Haralson	B. B. Davis.
1884	Tuscaloosa	Jonathan Haralson	B. B. Davis.
1885	Tuskegee	Jonathan Haralson	B. B. Davis.
1886	Birmingham	Jonathan Haralson	B. B. Davis.
1887	Union Springs	Jonathan Haralson	B. B. Davis.
1888	Talladega	Jonathan Haralson	William A. Davis.
1889	Selma	Jonathan Haralson	William A. Davis.
1890	Mobile	Jonathan Haralson	William A. Davis.
1891	Eufaula	Jonathan Haralson	William A. Davis.
1892	Anniston	W. C. Cleveland	William A. Davis.
1893	Greenville	W. C. Cleveland	William A. Davis.
1894	Marion	W. C. Cleveland	William A. Davis.
1895	Selma	W. C. Cleveland	William A. Davis.
1896	Huntsville	W. C. Cleveland	William A. Davis.
1897	East Lake	W. C. Cleveland	William A. Davis.
1898	Opelika	W. C. Cleveland	William A. Davis.
1899	Gadsden	H. S. D. Mallory	William A. Davis.
1900	Tuscaloosa	H. S. D. Mallory	William A. Davis.
1901	Brewton	H. S. D. Mallory	William A. Davis.
1902	New Decatur	H. S. D. Mallory	William A. Davis.
1903	Troy	H. S. D. Mallory	William A. Davis.
1904	Anniston	G. L. Comer	William A. Davis.
1905	Sheffield	G. L. Comer	M. M. Wood.
1906	Talladega	N. D. Denson	M. M. Wood.
1907	Dothan	N. D. Denson	M. M. Wood.

ANNUAL

OF THE

ALABAMA BAPTIST STATE
CONVENTION

CONTAINING

PROCEEDINGS OF THE EIGHTY-SIXTH SESSION

ALSO

WOMAN'S MISSIONARY UNION

BAPTIST MINISTERIAL BENEFIT SOCIETY

BAPTIST MINISTERS' CONFERENCE

LIST OF ORDAINED MINISTERS

AND STATISTICAL TABLES

HELD AT

DOTHAN, ALABAMA

JULY 24, 25, 26, 1907

COMMITTEES TO REPORT IN 1908.

FOREIGN MISSIONS.

J. L. Jackson, Orrville; C. J. Bently, D. W. Rainsay, R. K. Benson, D. R. Parker, P. C. Barclay, and Alexander Miller.

HOME MISSIONS.

S. A. Cowan, Montgomery; J. H. Wallace, J. W. Dunaway, S. R. Boykin, W. P. Stewart, R. C. Granberry, and J. M. Anderson.

SUNDAY SCHOOLS.

Chas. H. Davis, Columbia; B. G. Farmer, A. N. Reeves, J. H. Creighton, W. A. Parker, Jr., O. C. Doster, Jr., and Michael Cody.

B. Y. P. U. WORK.

E. M. Stewart, La Fayette; M. F. Brooks, S. H. Bennett, W. C. Jordon, J. W. Partridge, D. P. Lee, and E. S. Hugger.

WOMAN'S WORK.

J. O. Colley, Birmingham; R. A. J. Cumbee, H. L. Martin, J. M. Carter, J. R. Conger, J. M. Tucker, and J. D. Gwaltney.

TEMPERANCE.

W. A. Taliaferro, Opelika; O. P. Bently, M. C. Reynolds, W. R. Looney, J. H. Longcrier, J. W. Holloway, and W. T. Gay.

MEMORIALS.

M. M. Wood, Furman; Geo. E. Brewer, W. J. Martin, C. W. O'Hara, H. W. Caffey, R. C. Deal, and R. M. Hunter.

ENCAMPMENT.

L. O. Dawson, Tuscaloosa; A. G. Moseley, Austin Crouch, Richard Hall, and S. O. Y. Ray.

PRESS.

J. W. O'Hara, Montgomery; John C. Lawrence, and John C. Williams.

TRANSPORTATION.

William A. Davis, M. M. Wood, and George W. Ellis.

CENTENNIAL CELEBRATION.

C. A. Stakely, Montgomery; P. V. Bomar, J. H. Foster, Austin Crouch, Richard Hall, J. W. Sandlin, G. L. Yates, R. E. Pettus, W. B. Crumpton, C. W. O'Hara, and M. M. Wood.

FEDERATION OF SCHOOLS.

J. L. Thompson, Ozark; R. G. Patrick, A. P. Montague, W. L. Yarbrough, Austin Crouch, and R. S. Gavin.

AGED MINISTERS' FUND.

Henry B. Foster, Tuscaloosa; H. J. Willingham, Michael Cody, J. S. Carroll, H. F. Wood, R. E. Pettus, B. G. Farmer, and H. S. D. Mallory.

CO-OPERATION.

W. M. Blackwelder, Greenville; J. L. Thompson, and P. V. Bomar.

PROGRAM.

T. J. Porter, Roanoke; F. P. Nichols, W. A. Taliaferro, and J. H. Wallace.

BOARDS OF THE CONVENTION.

STATE BOARD OF MISSIONS.

Terms expire in 1908, W. G. Curry, W. J. Elliott, W. M. Anderson, H. S. D. Mallory, G. G. Miles, R. E. Pettus, and C. A. Stakely; in 1909, A. E. Burns, D. F. Green, W. B. Davidson, L. O. Dawson, G. J. Sowell, J. G. Harris, and A. P. Smith; in 1910, D. C. Cooper, J. W. Minor, A. J. Dickinson, Geo. W. Ellis, J. B. Ellis, J. W. O'Hara, and M. B. Wharton.

TRUSTEES OF HOWARD COLLEGE.

Terms expire in 1909, Jos. G. Reynolds, W. H. Terry, J. M. Shelburne, W. A. Davis, C. S. Rabb, P. C. Ratliff, A. D. Smith, and D. H. Marbury; in 1911, Jno. T. Ashcraft, Austin Crouch, C. H. Davis, J. B. Ellis, D. L. Lewis, Jno. G. Lowrey, W. P. McAdory, and H. C. Reynolds; in 1913, A. W. Bell, L. Lassiter, S. L. Fuller, J. W. Minor, S. S. Broadus, M. B. Wharton, D. C. Cooper, and W. A. Taliaferro; Alumni Trustees, Term expires 1908, J. D. Heacock.

TRUSTEES OF JUDSON COLLEGE.

Terms expire in 1909, B. T. Eley, Jos. Norwood; in 1911, J. F. Pope, J. P. Shaffer; in 1913, B. F. Ellis, Earnest Lamar; in 1915, T. T. Daughdrill, A. J. Dickinson; in 1917, J. P. Haley, W. P. Welch; 1919, W. A. Davis, G. G. Miles; 1921, J. W. Bailey, C. A. Wilkerson.

TRUSTEES OF ORPHANS' HOME.

Terms expire in 1909, J. C. Bash, John Cunningham, J. C. Williams; 1911, C. L. Gay, C. S. Rabb, John W. Stewart; in 1913, M. C. Reynolds, J. V. Dickinson, W. B. Ivey, Sam Carroll, John A. Thomason.

BOARD OF MINISTERIAL EDUCATION.

J. M. Shelburne, L. M. Bradley, J. F. Gable, J. A. Hendricks, Austin Crouch, A. L. Smith, I. A. White, N. A. Barrett, J. W. Beasley.

TRUSTEES SCOTTSBORO INSTITUTE.

R. L. Butler, W. B. Crumpton, E. W. Garland, W. E. Pettus, W. T. Roberts, C. T. Starkey, W. T. Davis, H. N. Claybrook, J. W. Reed.

TRUSTEES HEALING SPRINGS INDUSTRIAL INSTITUTE.

W. B. Crumpton, T. E. Tucker, J. E. McLemore, J. T. Y. Brown, J. W. Sandlin.

TRUSTEES AGED AND INFIRM MINISTERS FUND.

W. A. Davis, Michael Cody, R. F. Manly, Frank M. Moody, H. B. Foster.

OFFICERS OF THE CONVENTION.

PRESIDENT.

N. D. DENSON La Fayette, Ala.

VICE-PRESIDENTS.

R. E. PETTUS Huntsville, Ala.

J. V. BROWN Dothan, Ala.

RECORDING AND STATISTICAL SECRETARY.

M. M. WOOD Furman, Ala.

TREASURER.

R. F. MANLY Birmingham, Ala.

AUDITOR.

S. P. FOWLKES Birmingham, Ala.

DIRECTORS.

President, Vice-Presidents, Secretary, Treasurer, ex-officio, and W. B. Crumpton,
Geo. W. Ellis, Geo. G. Miles, W. R. Sawyer, H. S. D. Mallory, F. P.
Nichols, W. A. Talliaferro, F. H. Watkins, H. J. Willingham.

PREACHER FOR 1908.

AUSTIN CROUCH Birmingham, Ala.

ALTERNATE.

W. A. TALIAFERRO Opelika, Ala.

OTHER OFFICERS.

STATE BOARD OF MISSIONS.

GEO. G. MILES, President Montgomery, Ala.

W. B. DAVIDSON, Secretary Montgomery, Ala.

W. B. CRUMPTON, Corresponding Secretary Montgomery, Ala.

HOWARD COLLEGE.

A. P. MONTAGUE, President Birmingham (East Lake Station), Ala.

JAMES B. ELLIS, President Board Trustees Selma, Ala.

JUDSON COLLEGE.

ROBT. G. PATRICK, President Marion, Ala.

B. F. ELLIS, President Board Trustees Orrville, Ala.

SCOTTSBORO INSTITUTE.

W. L. YARBROUGH, Principal Scottsboro, Ala.

W. B. CRUMPTON, President Board Trustees Montgomery, Ala.

HEALING SPRINGS INSTITUTE.

J. F. BROCK, Principal Healing Springs, Ala.

W. B. CRUMPTON, President Board Trustees Montgomery, Ala.

ORPHANS' HOME.

JOHN W. STEWART, Financial Secretary Evergreen, Ala.

BOARD MINISTERIAL EDUCATION.

J. M. SHELBURNE, President Birmingham (East Lake Station), Ala.

J. A. Hendricks, Treasurer Birmingham (East Lake Station), Ala.

Alabama Baptist State Convention

Eighty-Sixth Session, 1907.

DOTHAN, ALA., JULY 24, 1907.

1. THE ALABAMA BAPTIST STATE CONVENTION met this day in the city of Dothan, Ala., in the meeting house of the Baptist Church in its eight-sixth session, and after a service of "Prayer for the Men of Our Churches," conducted by A. J. Dickinson, the Convention was called to order at 9:30 A. M. by N. D. Denson, the President of the Convention.

2. The names of delegates were next enrolled as appears at the close of these proceedings, including all who were enrolled during the session of the Convention.

3. Officers were next elected as follows, viz:

On motion of J. L. Thompson, W. A. Davis cast the vote of the body for N. D. Denson for President.

On motion of George W. Ellis, the Secretary cast the vote of the Convention for R. E. Pettus for First Vice-President, and on motion of W. A. Taliaferro, for J. V. Brown for Second Vice-President.

On motion of John W. Stewart, the President cast the vote of the Convention for M. M. Wood for Secretary.

4. C. A. Stakely presented the report of the Program Committee. A. J. Dickinson moved to adopt that part of the program for Wednesday morning and to recommit the balance of the report for changes. M. B. Wharton moved to amend the motion by striking out the clause to recommit. After discussion by A. J. Dickinson, M. B. Wharton, W. A. Taliaferro and G. L. Comer the amendment was adopted and the report as presented by the Program Committee was adopted.

5. Visitors and representatives of various interests were received and their names enrolled as appears at the end of these minutes.

6. The new pastors in the State, who were in attendance at the Convention, were presented and their names enrolled as follows, viz:

J. M. Anderson, Newton, Ala.
 A. T. Camp, Northport, Ala.
 S. A. Cowan, Montgomery, Ala.
 E. L. Craig, Montgomery, Ala.
 B. F. Brooks, Brewton, Ala.
 M. P. Edwards, Auburn, Ala.
 R. C. Granberry, Tuskegee, Ala.
 A. J. Gross, Camden, Ala.
 J. D. Gwaltney, Talladega, Ala.
 J. J. Johnson, Pleasant Hill, Ala.
 Alexander Miller, Oxford, Ala.
 W. W. Lee, Montevallo, Ala.
 Spencer Tunnell, Florence, Ala.
 W. B. Williams, Ensley, Ala.
 H. B. Woodward, Dadeville, Ala.

7. W. M. Anderson, pastor of the Baptist Church in Dothan, made the welcome address, which, by request of the President, was responded to by J. R. Tyson.

8. The report of the State Board of Missions was called for and read by W. B. Crumpton, its Corresponding Secretary, as follows:

Report of the State Board of Missions.

Led, as we trust, by the "good hand of our God" through another year, we are enabled to make a good exhibit of the year's work, probably the best ever made. We congratulate you on

YOUR PLACE OF MEETING.

Here, where the fair city of Dothan now stands, a few years ago was a cross roads in the piney woods, noted for its grog shop and rowdyism. This church, with its large membership and commodious building, doubtless would have been, if there had never been a Mission Board; but it is a pleasure to us to think that the work was hastened by an appropriation for three years from the Board, which the struggling band gratefully received.

The first meeting of the Convention in this section was made possible by this church, a child, in some sense, of the Convention.

In almost every report, we have emphasized the importance of

HOLDING THE CENTRES.

No finer vindication of the wisdom of the suggestion can be found than at Dothan. What a power this church, with its members and wealth and zeal, may be for God through the years to come in all this region, throughout Alabama and to the uttermost parts of the earth.

We reaffirm the conviction that the wise investment of mission money in the centres is the best investment that can be made. We should not neglect the

country; we dare not neglect the towns, or the evil influence flowing out from them will ruin the country.

At our annual meeting in November we made appropriations on the basis of \$20,000, independent of a debt of \$2,500, which was upon us. One of our members, at the annual meeting, expressed the fear that we might be \$7,000 in debt a year hence. The first day of July, it looked like his fears might be realized; but the receipts for the next three days brought us nearly \$5,000, which saved us from reporting a debt.

The last thirty-six hours of the Home and Foreign Missions campaign in April brought us \$10,000, which saved Alabama from a disgraceful falling off from last year. It seems that the brethren prefer the whirlwind method of closing things. It is good to have the money at the very last for our Boards, but how awful the suspense and how unnecessary, if the collections were regularly taken. Many of the letters containing money said: "This money you should have had earlier."

The following is the summary for the year:

For State Missions.....	\$20,818 30
For Home Missions.....	17,797 91
For Foreign Missions.....	25,559 05
For Associational Missions.....	718 40
Making a total of.....	\$64,893 66

Of the State Mission contributions \$1620.19 comes from the churches where the evangelists held meetings. Leaving this off, State Missions would stand \$19,198.11, an increase over last year of \$2366.80. While this is not strictly missionary money, yet it was given to the evangelists for services rendered, and charged up to them on their salaries, and must so appear on our books.

The increase for Home Missions, as indicated by the figures is shamefully small. The figures for Foreign Missions show a decrease, really, for the year, of \$6,240.05. It should be remembered, however, that a special contribution of \$10,000, by one of our brethren last year, pushed our figures forward far in advance of anything we had ever done. In estimating, if this is left off, our church contributions would put us \$3759.95 in advance over church contributions for last year. While this is the fact, we are very sorry we did not come up to the advanced figures of last year.

The total increase for the year for missions is \$11,052.09.

THE APPORTIONMENT.

Your committee on the proper observance of the centennial of the establishment of the first Baptist church in Alabama, we are informed, will make a suggestion to the convention, which, if adopted, will suggest the figures for missions next year. Of course the amount will be in advance of last year.

The Convention, at the last session, failing to reappoint a committee of co-operation, it might be well to have such a committee appointed at once to consider the apportionment for the various interests for the next year.

There can be no standing still. An o'd artist, examining the picture of a student, for criticism, wrote on the margin, "Amplius." Larger is the word for all of us. Larger ideas, larger plans, larger efforts, larger giving, larger sacrifices, etc. All this must be, if our asking of the great Father is the result of a larger faith. Littleness with contentment would be our ruin. Nothing pleases our Master like great demands upon him. Dr. Truett, in a great speech before the Texas Convention, said: "If we are to be the great people we ought to be, we must give our church members something that will stir their souls and fill their hearts. The

pastor who does not keep his church on a dead run in the doing of great things is on a mighty cold trail. And I will say to him that all history authenticates the statement, that if he does not keep them on a dead run, the time is not long off until they will have him on a dead run." Nothing is truer than that. The pastors who are urging their people and leading them in the doing of great things are those who hold their pastorates longest.

A SUNDAY SCHOOL SECRETARY

was elected by the Board, according to the instruction of the Convention before we left Talladega last year. Rev. T. V. Neal was the man. After working only a few weeks, he was advised to go West, on account of his health. So well satisfied were we with the wisdom of our choice, we waited nearly the whole year, in the hope that he would be able to resume his work; but his physicians recommended finally that he remain in the West permanently.

On the recommendation of his pastor and teachers and others who knew him, we have secured Mr. C. E. Crossland, a young man of great promise, a recent graduate of Howard College. Mr. Crossland is not a preacher, but a consecrated young layman.

He has been spending some months this summer studying under the finest Sunday School workers in the South. He is now ready for active work wherever Providence may open the way. We recommend him to the brethren everywhere and trust they may use him on their fields. If our people are aroused on this important department of work, the time is near when we must have more than one man. We are asking the Sunday Schools to give us at least one good collection a year, to aid in the support of the Sunday School Secretary. We feel very certain of help from the Sunday School Board at Nashville.

LITERATURE SENT OUT.

The *Home Field* and *Foreign Mission Journal* are furnished us regularly and are sent out to the church clerks, with the request that they be given out and subscribers secured. Besides the thousands of tracts sent us by the Home and Foreign Boards and the American Baptist Publication Society, we have printed 43,000 at a cost of \$100.45. For the tract fund, we have received from various sources \$82.69, not a sufficient amount to pay the printers. We have donated from the Bible and Colportage fund many Bibles and religious books. Eternity alone will reveal the value of this work to the cause of Christ.

THE SCHEDULE

is adopted by about four hundred churches, less than a third. The larger churches do not use it. Most of them are satisfied with the plans they have. Many others refuse to use it, because they are opposed to any method; but the idea is growing and patience and perseverance will eventually bring it into well nigh universal use.

Regular collections for all objects, giving each its turn, with now and then room for a special collection on an emergency call, is the ideal plan and will be adopted by those whose hearts are enlisted. Of course it means trouble for somebody, but the results will richly repay for all the trouble. After all, it is far less trouble than to have no plan.

BIBLE AND COLPORTAGE

does not receive the contributions its importance deserves. NONE OF THE LARGE CHURCHES EVER REMEMBER IT. We have sold more books this year than ever before. The expenses are greater, because of the necessity of another room. The pastors are reading more. Some of them carry a few books

to their appointments, which the members readily purchase. Where consecrated zeal is found in an intelligent, energetic man, who has business sense, you have all the elements that go to make a successful colporter.

The Secretary lately said, in an interview to the *Montgomery Advertiser* :

"Not much may be said about it at Dothan, but at no distant day the Baptists expect to possess themselves of some of this splendid property right in the heart of Montgomery for Baptist headquarters. I never look at the handsome building occupied by the Alabama Bible Society, on Dexter Avenue, but I bless God for the deed of one of our citizens, Mr. McGee, who died in 1857, leaving that property for the Bible Society. The income from the rents enable the Society to sell the Word of God at cost to the people. Who that ever lived in this beautiful city has so grand a monument as this old servant of God? He caught a vision of the future, revealing the greatest need of the people and provided for it.

"I confidently expect another such monument to be erected here before many years. I could easily do a ten or twenty thousand dollar colportage and Bible work next year, if we had suitable quarters."

Why should not this be one of the great things we have in mind to do in the near future? Eighty letters could be sent out in one mail to as many men and women who could, without the least sacrifice, give \$500 each and make the building an assured fact in one week's time. We are living in the days when great things are undertaken for our King; why not this, which would mean so much for our people through all the ages?

THE AGED AND INFIRM MINISTERS' FUND

grows some each year from contributions. It is surprising that any preacher should neglect it. Not a man of them can tell what awaits him in life. It may be the time will come when a small monthly stipend from this source will come as a great boon to some preacher, who is now listening to the reading of this report. Some have received aid from this fund, who, in other days, were not enthusiastic for the Convention and its work. It was cheerfully granted, without inquiry into the past. With how much better grace it would have been received if they had been conscious of having spent their earlier and more prosperous years in helping to build up the agency which extended a helping hand to them in their old age.

We would not suggest a

CHURCH BUILDING FUND FOR ALABAMA

but we would urge upon all our people the importance of helping the Home Board liberally on their fund. Very often a small appropriation will encourage a church to build and build a better house, who might otherwise not build at all, or, building, would be satisfied with a very indifferent structure. The Home Board has had some transactions with some of our Alabama churches which were highly satisfactory. A long time loan was made to the First Church, Anniston, of \$1000. In three years time they raised the full amount and paid off the note. The same was true for smaller amounts to the North Side, Birmingham, and the Second, Gadsden.

We suggest that the Committee of Co-operation be instructed to appropriate \$7000 to the Home Board church building loan fund, independent of the regular amount apportioned to that Board. The fact that this is a loan fund, to be used over and over again through the years, ought to appeal to our people.

THE COLORED PEOPLE.

For the help that we extend to the theological department of the Selma University, the Secretary is constantly receiving evidences of appreciation from

the colored brethren all over the State. Brother Owens, who has charge of the young preachers, says :

“Selma University enrolled 700 during year, of which number 75 were ministers of the gospel. Of the 75 preachers 45 are pastors of one to four churches. The majority of the pastors are in the preparatory department, where they are taught the elementary branches in connection with their Bible lessons. There is great thirsting for knowledge of the Bible and the preachers generally say their hours for study are too short.

“During our week of prayer in January, 63 souls were converted.

“I am still praying for the five hundred dollars which I asked the white brethren for at the last Convention. There is great need for funds to help poor preachers. My work is hindered by good men leaving school before the close, on account of funds exhausted. The help rendered through this channel (the University) by the white brethren is doing good in many ways—developing gratitude and, by example, the lesson of self-denial.”

We firmly believe the hope of the colored people is in their ministry. If they are trained, pious and consecrated, they can lead their people into a purer and better life.

The tidal wave of temperance reform, which is sweeping over the State is meeting with a hearty response from the more intelligent of their race. We believe that the whiskey and cocaine habit is destroying the best labor on earth for the cotton planters. One of their great leaders, in a pathetic appeal, in behalf of his race, said : “We negroes make no laws, we construe no laws, we execute no laws. No board of aldermen, no judge or jury would establish saloons on the recommendation of negroes. The negro brute is the product of the white man's gambling hells, low dives and saloons, where he is dehumanized, brutalized and licensed to go through the land, a demented brute, to commit outrages on fair women. Our black arms are too short. The long, Anglo-Saxon arms only can reach him.” That is a terrible arraignment, but who can deny its truth?

The children of the generation of white people now rapidly passing away should not allow the children of the slaves, who were so faithful to their parents, to be destroyed body and soul, when the gospel of Jesus would save them from their sins. The greatest missionary field on earth for Southern Baptists is right here among the descendants of the slaves, whose unremunerated toil made the South rich. We believe the old time feeling of the negro towards the whites would come back, if we would protect him from evil men of both races and give to him the gospel of Christ.

EVANGELISM

is still an important question for consideration. We have had in the field for full time J. V. Dickinson, since March 1; W. J. Ray, since January 1, and W. D. Hubbard, since May 24. These brethren have done efficient work. Many have been added to the churches, the pastors strengthened with their people and much good done.

We feel that some of the churches do not deal fairly by us. Knowing that the Evangelist is employed by the Board, they do not pay as liberally as they would if he were independent. Others are inclined to charge up the amount as given to State missions, and when the time comes for collections for that cause, they feel justified in cutting it out. Still another problem confronting us, with reference to evangelism is, to keep our men at work during the winter. In our climate, that is the season best adapted for holding meetings; but the old idea obtains, of giving a few weeks in the heat of summer. During these weeks, fifty men could easily find work; but in the winter it is hard for three men to keep busy. The Associations have a fine opportunity to employ the Evangelists to hold Baptist rallies at important centers during the winter. If they would do

this, they would thereby render the best service to their churches and at the same time help the Board solve a most perplexing problem.

The work of

THE WOMAN'S CENTRAL COMMITTEE

continues to grow, as indicated by the increased number of societies and increased contributions. Generally, the women are in the majority in our churches. They are a mighty power in the homes and in society. Their tender hearts are easily turned to sympathize with efforts to uplift the race. They are rapidly coming to be a potential factor in the work of our boards. It is wicked not to encourage them. One good woman, after hearing Mrs. Hamilton at one of the Associations, said to the Secretary: "We are so grateful to you for sending Mrs. Hamilton to us. I was made ashamed of myself, when I discovered how ignorant I was. We have never done anything because we didn't know what to do or how to do. If we could only have this good woman to visit us in our churches, we would soon be enlisted in the mission work."

Many of our preachers have stood aloof from and some of them have even opposed the women's movement; but reflection and observation will bring the most of them around to right thinking on this subject.

Our Alabama women gave last year:

For State Missions.....	\$ 2,140 29
For Home Missions.....	4,770 30
For Foreign Missions.....	6,008 11
Total.....	\$12,918 70

THE OTHER BOARDS

are in full sympathy with us in our work and are helpful in every way. The Home and Foreign Boards pay a part of the salary of the Corresponding Secretary and share the expenses of the office. The Sunday School Board gave us \$303.39 worth of Bibles and \$200 in cash to help in the support of our Sunday School Secretary.

VACANCIES ON THE BOARD.

The terms of the following members of the Board expire at this session: D. C. Cooper, J. W. Minor, A. J. Dickinson, Geo. W. Ellis, J. B. Ellis, J. W. O'Hara and M. B. Wharton.

W. D. Hubbard has become an employee of the Board and asks to be retired as a member.

We regret to report Brother W. G. Curry in poor health and unable to attend the meetings. Through many years he has been one of our most faithful members. He suggests that his name be left off.

THE ASSOCIATIONAL MEETINGS

are soon to begin. These annual meetings are of so much importance to the denomination, we want to urge upon moderators, clerks, members of executive committees, and all who have the cause of God on their hearts, to make more of them this year.

We have seen a circular letter sent out by one moderator to the churches, urging them to prepare their letters carefully, and select the best men as messengers, who will give the work of the Association their best service. We beg the preachers and others, who may be messengers to the Associations this fall, to do what they can to make the next sessions the best ever known.

OUR SCHOOLS.

Reports will be submitted from Scottsboro and Healing Springs, so it is not necessary to speak of them, further than to say—some repairs are needed at Healing Springs. The trustees may not feel authorized to make them and the State Board of Missions may want instructions.

At Gaylesville, in Cherokee county, a good school property has been secured and turned over to the Home Board, and school will be opened in the fall. At Eldridge, in Walker county, the same is true. A dormitory is in course of erection there, which will accommodate, when finished, 50 boys. They are finding it very difficult to raise the needed funds to complete the dormitory. No school in any section is more needed than this. We have helped in supporting brother Reeves this year, while he was engaged in the work of raising the funds.

At Newton the Baptists have a most flourishing school, having near 300 pupils in attendance. They came from a dozen or more counties. If they had the room, they could easily have 500 pupils. The discipline is fine; the religious and moral influence cannot be excelled. They have some debt. We understand that the trustees will propose at this session to turn the property over to the Convention. We would suggest that a committee be appointed at once to confer with the Newton brethren and report to the Convention at as early hour as possible.

"THE CARE OF ALL THE CHURCHES"

was a great burden on Paul's heart and mind. How anxiously did he consider their every interest! How solicitous he was about everything that might disturb their peace! How he prayed and counseled and labored for their development! With feelings akin to these, we long for the greatest development of the churches which Christ has planted in Alabama. We hail with pleasure every indication of improvement. The men who are their pastors deserve our sympathies and prayers. Under God, they are leading them gloriously forward, in spite of the difficulties under which they labor. But their salaries are so meagre and the demands upon them are so great, many times their hearts fail them when they see how far short they come in the solemn duties of the pastor's office. When will the churches see their duty and untie the hands of these glorious men whom God has called and whom they have recognized to be their leaders? Wages for everybody are advancing, but the pastors' salaries remain the same. The cost of living is increasing constantly; the pastors have new demands made upon them every day, but their wages are no more. The country prospers, the membership grows in numbers and wealth, but the pastors' anxious cares about his family, coupled with his anxiety about the cause committed to him, is not abated by increased interest on the part of the membership in his personal well-being. Our Secretary has received scores of letters from pastors, breathing the most earnest devotion to the cause, who express their deep regret in not being able to attend this Convention on account of the cost. Doubtless there are pastors who are now present, whose pleasure is greatly marred by the fear that they have taken from the meagre living of their families too much in paying their way to this Convention. One of our great laymen, at the Richmond Convention, said: "Tell the churches to untie the hands of their pastors. Men who are cramped cannot fight. Poverty makes men timid." How true are these words.

The other side of the question is of equal importance. Our churches cannot be developed by pastors, however pious or consecrated, who give most of their time to secu'ar pursuits. We reiterate what we said last year on this subject: "A ministry, unburdened by secular business, giving themselves 'wholly to these things' and the churches furnishing the needed support" is the question of the hour among Baptists.

SPECIAL MENTION.

If we were asked what are the mightiest agencies now employed in Alabama for the upbuilding of the cause we would say the Alabama Baptist, reinforced by the circular letters sent out from the Montgomery office. The paper is at our service every week of the year. It has no ambition but to serve our Baptist interests in Alabama. We would be practically helpless without it. What might it not accomplish if all our people read it?

The circular letters are sent to the clerks and pastors and others by the thousands. Some of them may not be read; but the responses we receive indicate that most of them are read and appreciated. If we would quicken Missionary zeal and excite denominational interest, it is imperative that we give information about the work. It is impossible for the Secretary to carry it to the churches. It would still be impossible if every evangelist and missionary should come to his aid; but the printed page can and will do the work.

At Richmond during the Southern Baptist Convention, the Laymen formed an organization. It is believed by many the most important movement that ever stirred the denomination. We are sure it is if the interest can be extended to all the States. Too long the preachers have been left almost alone in the struggle to upbuild and forward the Cause of God in the earth. If a great enterprise was to be inaugurated, the preachers, in their poverty and inexperience in business matters, have had to plan it and lead it. If some of our interests were tottering the preachers were allowed almost alone to do the propping. Our membership is crowded with men of great talent and great wealth. God seems to be moving upon their hearts and stirring their spirits to consecrate their business sense and their money for the extension of His Kingdom. It will be a glorious day for His cause when they move out, like a mighty army, to join battle with the enemies of their King. It means more money in the treasury for God; it means the emancipation of the ministry from corroding care and anxiety; it means more missionaries with better equipment. God only knows all that it means. We trust our Alabama laymen, sometime during the session of the Convention, will organize and get in touch with the movement, which has its headquarters in Baltimore.

With this we submit the Summary of Work and Financial Statement which we ask the brethren to study carefully with the Report.

Respectfully submitted,

G. G. MILES,
President.

W. B. CRUMPTON,
Corresponding Secretary.

The Summary of Work and Financial Statement.

STATE MISSIONS.

RECEIPTS.

Received from Foreign Board on Secretary's salary	----- \$	600 00
Received from Home Board on Secretary's salary	-----	433 29
Received from Foreign Board on office expenses, etc.	-----	599 41
Received from Home Board on office expenses, etc.	-----	594 51
Received from Home Board on general work	-----	500 00
Received from Home Board on Healing Springs	-----	400 00
Contributions to State Missions	-----	20,818 30—\$23,945 51

DISBURSEMENTS.

Overdrawn, last report	\$	497	98
Office expenses		342	37
Postage		454	85
Minutes and express		114	56
Mission envelopes, pledge cards, schedules		57	75
Stationery and printing		215	54
Traveling expenses of Secretary		185	58
Traveling expenses of Agents		694	14
Traveling expenses, members of Board		49	54
Woman's Central Committee		348	67
Telegrams and Telephone		56	31
Secretary's salary, by Home Board		433	29
Secretary's salary, by Foreign Board		600	00
Secretary's salary, by State Board		966	63
Interest		20	34
Office Secretary's salary		700	00
Statistical Secretary's expense		5	20
Statistical Secretary's salary		50	00
Paid missionaries and teachers		15,376	10
Paid for furnishings, repairs and running expenses, Healing Springs School		230	04
Paid for furnishing and repairs, Scottsboro Institute		655	18—
Balance on hand			22,054 07
			\$ 1,891 44

HOME MISSIONS.

RECEIPTS.

Balance on hand, last report	\$	242	17
Contributions, Home Missions		13,803	16
Contributions, Pura Cova		5	00
Contributions, Church Building		95	
Contributions, Miss Buhlmaer		5	25
Contributions, Cuban Chapel		13	50
Contributions, Tichenor Memorial		391	56
Contributions, Mountain Schools		41	50
Contributions, Colon Chapel		282	00
Contributions, Week of Prayer		944	81
Contributions, Mrs. Lenoir		19	00
Contributions, sent direct		2,291	18—
			\$18,040 08

DISBURSEMENTS.

By amount paid to Home Missions	\$15,476	42
By amount sent direct	2,291	18—
Balance on hand		\$ 272 48

FOREIGN MISSIONS.

RECEIPTS.

Balance on hand, last report	\$	258	83
Contributions, Foreign Missions		18,225	50
Contributions, Miss Kelly		434	04
Contributions, Miss Hartwell		278	85
Contributions, Miss Miller		20	04

Contributions, Pingtu	\$	5 00	
Contributions, Italian Compound.....		293 75	
Contributions, Yang Chow.....		2 50	
Contributions, Bouldin Fund.....		347 45	
Contributions, China, Christmas Offering		1,172 57	
Contributions, Native Worker, China		100 00	
Contributions, Mexico		5 00	
Contributions, Mrs. McCollum.....		53 42	
Contributions, A. Y. Napier		150 37	
Contributions, Church Building.....		6 00	
Contributions, Mrs. Graves' School		15 00	
Contributions, Miss Meadows.....		15 00	
Contributions, sent direct.....		4,434 56	\$25,817 88

DISBURSEMENTS.

By amount paid to Foreign Mission Board.....	\$21,574 63	
By amount sent direct to Foreign Board.....	4,434 56	\$26,009 19
Overdrawn.....		\$ 191 31

ASSOCIATIONAL MISSIONS.

Contributions	\$	718 40
By amount paid		335 85
Balance on hand	\$	382 55

MISSIONARY HORSE.

Contribution	\$	5 00
By amount paid.....		5 00

CHURCH EXTENSION, BIRMINGHAM ASSOCIATION.

Contributions	\$	15 00
By amount paid.....		15 00

CHURCH BUILDING FUND.

Balance on hand, last report.....	\$	4 75
Contributions		102 25
Amount received from Home Board.....	400 00	\$ 507 00
By amount paid		466 75
Balance on hand	\$	40 25

MARGARET HOME.

Contributions	\$	38 00
By amount paid.....		38 00

EVANGELISTIC WORK.

Contributions	\$	3 50
Amount on hand.....	\$	3 50

SAN FRANCISCO CHURCHES.

Amount on hand, last report	\$	33 34	
Contributions		82 69	—\$ 116 03
By amount paid			114 58
Balance on hand			<u>\$ 1 45</u>

SELMA UNIVERSITY.

Contributions			\$ 41 80
By amount paid			41 80

CHAPEL BUILDING.

Balance on hand last year, West Huntsville	\$	224 67	
Contributions to West Huntsville		167 22	
From Home Board for West Huntsville		250 00	
Contributions to Merrimac		5 00	
Contributions to Chapel Building		66 69	—\$ 713 58
Overdrawn, last year, Merrimac Chapel	\$	162 56	
By amount paid		1,070 15	—\$ 1,232 71
Overdrawn			<u>\$ 519 13</u>

SUNDAY SCHOOL, EVANGELIST.

Contribution			\$ 200 00
By amount paid			50 00
Balance on hand			<u>\$ 150 00</u>

DENOMINATIONAL SCHOOLS.

Contributions			\$ 146 03
By amount paid			146 03

BIBLE FUND, CHILDREN'S DAY.

On hand last report	\$	3 00	
Contributions		19 85	—\$ 22 85
By amount paid			13 45
Balance on hand			<u>\$ 9 40</u>

TRACT FUND.

Contributions and tracts sold			\$ 82 78
By amount paid			132 69
Overdrawn			<u>\$ 49 91</u>

AGED AND INFIRM MINISTERS.

Balance on hand, last report	\$	296 93	
Contributions		674 65	—\$ 971 58
By amount paid			332 16
Balance on hand			<u>\$ 639 42</u>

BIBLE AND COLPORTAGE.

Balance on hand, last report.....	\$ 1,727 59	
Contributions	372 13	
	1,718 85	\$ 3,818 57
By amount paid for books.....	\$ 1,760 82	
By amount paid expenses.....	313 40	\$ 2,074 22
Balance on hand		\$ 1,744 35
(Outstanding accounts, with Associational Colporters, \$349.36.)		

WOMAN'S TRAINING SCHOOL.

Balance on hand, last report.....	\$ 4 00	
Contributions	7 50	\$ 11 50
By amount paid.....		11 50

HOWARD COLLEGE.

Balance on hand, last report.....	\$ 5 54	
Balance on hand, President's salary.....	55 00	
Contributions	178 69	\$ 239 23
By amount paid.....		236 48
Balance on hand		\$ 2 75

MINISTERIAL EDUCATION.

Balance on hand, last report.....	\$ 16 53	
Contributions	715 12	\$ 731 65
By amount paid.....		718 96
Balance on hand		\$ 12 69

ORPHANAGE.

Balance on hand, last report.....	\$ 18 33	
Contributions	1,271 17	\$ 1,289 50
By amount paid.....		1,242 92
Balance on hand		\$ 46 58

JUDSON COLLEGE.

Balance on hand, last report.....	\$ 0 50
By amount paid.....	0 50

RECAPITULATION.

State Missions	\$20,818 30
Home Missions	17,797 91
Foreign Missions	25,559 05
Associational Missions	718 40
Missionary Horse	5 00
Church Extension, Birmingham Association.....	15 00
Church Building Fund	102 25
Margaret Home.....	38 00
Evangelistic Work	3 50

San Francisco	82 69
Selma University	41 80
Chapel Building	238 91
Denominational Schools	146 03
Bible Fund	19 85
Tract Fund	82 78
Aged and Infirm Ministers	674 65
Bible and Colportage	372 13
Woman's Training School	7 50
Howard College	178 69
Ministerial Education	715 12
Orphanage	1,271 17
	\$68,888 73

I hereby certify that I have examined the foregoing report of W. B. Crompton and find the same correct and all disbursements being supported by proper vouchers.

GEO. W. ELLIS,

Chairman Auditing Committee.

Montgomery, Ala., July 20, 1907.

SUMMARY OF WORK FOR THE YEAR 1906-1907.

Total number employed:	
Teachers	11
Secretary and assistant	2
Missionaries	120— 133
Days of service	13,526
Miles traveled	72,027
Sermons delivered	6,778
Addresses made	1,703
Religious services in the homes	4,235
Churches constituted	18
Number of persons baptized	970
Baptized by others in connection with labors of missionaries	873
Received by letter	1,612
Restored	79
Sunday Schools organized	85
Ladies Missionary Societies organized	51
Young People's Societies organized	55
Number of regular preaching stations without churches	70
Number of visits to preaching stations	674
Number of churches visited	695
Associations attended	136
Visits in the homes	12,208
Baptist rallies attended	63
Subscribers to the Alabama Baptist secured	492
Subscribers to Our Home Field secured	483
Subscribers to Foreign Mission Journal secured	320
Meeting houses commenced	17
Meeting houses finished	14
Pages of tracts distributed	75,000
Average attendance in Sunday Schools	2,849
Prayer meetings organized	35
Prayer meetings held	1,898
Number of Bibles or Testaments donated	200
Number of books and Bibles sold	2,704

Money collected and expended for meeting houses	\$ 18,265
Money collected and expended for repairing meeting houses	5,790
Money collected for State Missions	4,470
Money collected for Home Missions	1,315
Money collected for Foreign Missions	1,298
Money collected for Indigent Ministers	126
Money collected for Ministerial Education	530
Money collected for Bible and Colportage	236
Money collected for Orphanage	726
Money contributed by Sunday Schools	1,159
Money contributed by women societies	2,530
Value of books and Bibles sold	1,438
Money collected for other benevolences	1,595
Money collected for Pastor's Homes	767

The report was referred to a committee as follows, viz: J. L. Thompson, J. M. Shelburne, J. A. Thomason, F. P. Nichols, T. O. Reese, S. W. Clements and B. Davie.

9. By unanimous consent, W. B. Crumpton read the report of the committee appointed at the last session to report on a proper observance of the hundredth anniversary of the organization of a Baptist Church on Alabama soil, and the report was referred to the following committee: C. A. Stakely, P. V. Bomar, J. H. Foster, Austin Crouch, Richard Hall, J. W. Sandlin, G. L. Yates and R. E. Pettus. (See Items 25, 42.)

10. The hour for preaching the Convention sermon having arrived, the sermon was preached by the appointee, J. L. Rosser, of Selma, Ala. Text, Isa. 32 : 2, 3.

11. After announcements the Convention adjourned to 2:30 p. m. with the benediction by R. G. Patrick.

FIRST DAY—AFTERNOON SESSION.

12. At 2:30 p. m. a service of "Prayer for Our Baptist Institutions" was conducted by J. W. O'Hara.

13. The Convention was called to order by the President at 2:45 p. m. and on motion of W. B. Crumpton, a committee on co-operation was appointed consisting of W. M. Blackwelder, J. L. Thompson and P. V. Bomar, and a committee to confer with the brethren at Newton, Ala., as suggested by the State Board of Missions in its report, was appointed, as follows: H. S. D. Mallory, J. R. Tyson, D. C. Cooper and G. G. Miles. (See Items 29, 46, 52.)

14. The report of the Trustees of Howard College was read by its President, J. B. Ellis, as follows, viz :

Report of the Trustees of Howard College.

To Alabama Baptist State Convention :—

DEAR BRETHREN: For reasons given below, the last session, 1906-1907, was the most successful and notable in the History of Howard College, during the sixty-five years of its life.

1. The number of student's was 205, within one of the largest number ever enrolled.

2. The number of Ministerial students was sixty, seven of whom have pledged themselves for the fore'gn field.

3. The income, including the Denominational Education Fund, nearly all of which was paid, will meet the expenses.

4. The Endowment Cavvass was fully completed during last session, the first payment made by the General Educational Board of New York and the sum of \$20,000 endowment has been placed at interest by the Finance Committee appointed by your body.

5. The New Library building was opened for use; it was erected and furnished at a cost of about \$10,000. It is one of the nicest and handsomest school buildings in Alabama.

6. The Faculty is well arrauged for work, four of its members are pursuing advance studies in great universities this summer, one being in Germany. In addition to the Faculty for next year, is Prof. Olive, recently an instructor in Cornell University, who will have charge of chemistry and biology.

RECOMMENDATIONS.

1. That the Baptists of Alabama give, as they did last year, \$5,000 for the maintenance of our college. In consideration of the large number of ministerial students who receive free tuition, and sons of minis'ters, who are educated at one-half rate of tuition, the college is compelled to receive aid beyond its income from students who pay. The larger the student roll the larger must be the teaching force, and good men cost much money. We recommend the plan pursued at the last Convention, to-wit :

That those making pledges guarantee the payment thereof.

We earnestly request every church represented at the Convention to make promise of help to our college. The larger its usefulness the more pronounced is its success, the more vigorous and the stronger in activities will our Denomination be. Howard College is the training school of our ministers, and it is also the cherishing mother of Laymen, whose usefulness cannot be over estimated.

2. That donation be made to our Library. We need hundreds, even thousands of books for the education of our boys in Howard College.

3. That certain societies of ladies in the State undertake the improvement and beautifying of the Chapel and the several recitation and lecture rooms.

4. That every Baptist Father and Mother in Alabama regard Howard College as the educational home of his and her son, that parents train their sons to look upon Howard College as the institution of learning for Baptist boys, and that Baptists over the entire State pray, plan and give for the development of Howard College.

Respectfully submitted,

JAMES B. ELLIS,

President of Board of Trustees of Howard College.

On motion the report was referred to a committee composed of G. L. Comer, J. V. Dickinson, J. H. Foster, John Tucker, W. N. Nichols, P. M. Jones and J. M. McCord. (See Item 30.)

15. W. A. Davis, Treasurer of the Howard College Endowment Fund, submitted his report, which was as follows, viz :

Report of Howard College Endowment Fund.

The Treasurer submits his second report to the Convention, consolidating herein the items reported last year, as follows :

RECEIPTS.

General Educational Board	\$ 5,000 00	
Principal of Bonds and other subscriptions	15,159 48	
Interest from loans.....	221 86	
Land sold.....	285 00	\$20,666 34

DISBURSEMENTS.

Premium on Treasurer's Guaranty Bond	\$ 20 00	
Loans: No. 1, Due Oct. 1, 1912-6%	1,000 00	
No. 2, Due Jan. 27, 1908-8%	3,000 00	
No. 3, Due Apr. 26, 1908-7%	4,500 00	
No. 4, Due May 21, 1908-7%	8,000 00	
No. 5, Due May 28, 1910-7%	1,500 00	
No. 6, Due Oct. 15, 1908-8%	2,300 00	\$20,320 00
Balance in Anniston National Bank.....	\$ 346 34	

At this date there is due the sum of \$3,710 on the first installment coupons now past due from 464 subscribers.

July 20, 1907.

WM. A. DAVIS,
Treasurer.

16. The report of the Trustees of the Judson College was presented and read by G. G. Miles as follows, viz (See Item 39) :

Report of Judson College Trustees.

We beg to submit the report of the Sixty-Ninth Annual Session of Judson College. Under the blessing of God the year has been the most successful in the history of the Institution. The enrollment has exceeded that of any previous year, the total number registered being 317 and nearly 100 applicants for admission were declined for lack of room. There was some crowding in the Dormitory, in the Class Rooms and in the Dining Room. Each year for the past three has witnessed the same situation and emphasized the necessity of enlargement to meet the demands of the ever-increasing constituency. During the session forty officers and teachers have been engaged in the work of a ministration and teaching of the pupils, and the session from the standpoint of high attainments by students in all departments was highly satisfactory. Notwithstanding the advanced curriculum and the improved standards of instruction, there were thirty-two graduates the present year. The teaching force was enlarged in proportion

to the number of students, there being employed two additional music teachers and two additional teachers in the regular college course, and yet the work has been too heavy for the number that have been employed. From the present registration of students for the coming session, it is already evident that there will be at least as many students in attendance as in the past year.

ENLARGEMENT AND IMPROVEMENT.

Since the last meeting of the Convention, the Judson has added to its property about fifteen acres of land adjoining the Judson grounds, valued at \$8,000, with the view of erecting suitable buildings to provide for the accommodation of the larger number of students and to furnish all the equipments and facilities necessary for the broad and thorough education of our girls. In his annual report, the President in discussing the needs of the Institution, presented a broad and comprehensive plan for the development of the Institution in the next ten years, and says "the ultimate aim of the Judson should not be less than an equipment to cost \$500,000 and an endowment of a similar sum." Each year the Institution becomes financially stronger and will be able to do much toward paying for improvements out of its income, and yet it will be necessary for the denomination to give more largely than ever in the past to the endowment and equipment of the Judson which has contributed so much to the advancement of the Kingdom of God throughout its long history.

CARNEGIE LIBRARY ASSURED.

We have the pleasure of reporting the success of the Carnegie Library movement which was inaugurated last year. Mr. Carnegie has notified the President to draw on his treasurer for the amount necessary as the building progresses. It is expected that in a few days a contract will be let for the erection of this building, which with the endowment, will add \$25,000 to the value of the Judson's property.

THE ZADIE ELLIS ASHCRAFT MEMORIAL.

Among the needs of the Institution emphasized at the last meeting of the Convention, was that of an adequate home for the President. We beg to announce that this has been provided for by the gifts of Hon. B. F. Ellis, members of his family and other interested friends. The building is to cost \$10,000, and will be Memorial to Mrs. Zadie Ellis Ashcraft, the daughter of President Ellis, and one of the most accomplished graduates of the Judson, whose life was a shining example of the highest type of Christian womanhood.

OTHER IMPROVEMENTS.

The President has been authorized to enlarge the Dormitory as early as possible, and to provide for an adequate Infirmary, and we recommend that the Convention endorse this movement and request the churches to give their hearty support to raising \$30,000 for this purpose. In this connection, we are glad to report that a step forward has been taken in the employment of a trained nurse to preside over the Health Department under the direction of the College physicians.

VALUE AND CONDITION OF PROPERTY.

The committee appointed to appraise the value of the Judson buildings and equipments report a total valuation of \$160,000, and including the Library Building for which the money is in hand and which will be erected this fall, the valuation is \$195,000. We are pleased to report that the buildings are in good condition and the grounds are well kept and are being continually improved.

The Trustees announce the death of Miss Lydia Hornbuckle, in her seventy-first year, as she was about her work. Miss Hornbuckle who was known and

beloved by all Judson girls had been connected with the Institution the greater part of her life as student and officer, and we desire to express our high appreciation of her true womanly character and of the excellent service she rendered to the Institution.

The terms of J. W. Bailey and C. A. Wilkerson, as Trustees, expire during the present year, and it will be necessary to appoint their successors.

C. A. WILKERSON,
Chairman Executive Committee.
T. T. DAUGHDRILL,
Secretary.

On motion, R. G. Patrick and G. G. Miles were appointed a committee to express the loving sympathy of the Convention to B. F. Ellis, President of the Board of Trustees, and his family, in the great sorrow referred to in the report.

17. W. B. Crumpton presented the reports of the Trustees of the Scottsboro and Healing Springs Schools as follows, viz :

Report of Scottsboro Institute.

The session has been the most prosperous in the history of the school. Two hundred and six pupils were enrolled—95 males, 111 females. Six ministerial students were among the number. There were three graduates. Six students professed conversion.

The girls' dormitory, purchased by the Home Board, has been filled with boarders and needs enlargement. Additional land has been purchased and a canvass is being made for funds with which to erect a boys' dormitory. The Home Board proposes to give \$5,000 if we will raise as much. The total value of the school property now is \$20,000.

We have employed Prof. W. L. Yarbrough as principal for another year, with five assistants. We commend him to the brotherhood wherever he goes seeking funds for the new building.

The school is growing in favor with the people of North Alabama. If we have the room to accommodate them we will double the present number in three years.

W. B. CRUMPTON, *President.*

Report of Healing Springs Industrial Academy.

We closed the fourth session under Convention control in May. There were sixty-three pupils. We find it necessary to have a male assistant room with the boys in their dormitory. We have contracted with a young man for the place.

We have employed Prof. Brock for another year.

Some additional furniture will be needed and some repairs are necessary on the building.

We ask the Convention to assist us through the State Board of Missions in this emergency. The people have shown themselves ever ready to help.

The church at Healing Springs has erected a commodious house of worship, which is worth much to the school. Besides attending Sunday school regularly the students, with the young people of the community, have organized a very active B. Y. P. U.

The Tombigbee Railroad, now completed to within a mile and a half of the school, is bringing new settlers into the community and property is increasing in

value. Some families are moving into the neighborhood for the sake of the school. If we had cottages on our own lands we could easily keep them rented to patrons of the school.

Prof. Brock is hopeful of having a considerable increase in the patronage another year.

W. B. CRUMPTON, *President*.

The reports were referred to a committee composed of O. P. Bentley, J. H. Creighton, H. B. Woodward, A. N. Reeves, Will Anderson, D. Pouncy and B. F. Brooks. (See Items 45, 57.)

18. John W. Stewart, Superintendent, presented the Report of the Trustees of the Orphan's Home as follows, viz: (See Item 56.)

Report of Board of Trustees Louise Short Baptist Widows' and Orphans' Home of Alabama.

The Board of Trustees of the Orphans' Home submit as their report in the main the report of their manager, but they wish to add, as an explanation of the debt that is reported, that a splendid four story concrete building has been erected, and is now under roof. It is very important that this building be finished within the next few weeks, so that the school may have the benefit of the commodious quarters it will provide.

This building is designed to give room in the basement for all the industrial work we may have occasion to inaugurate for many years — a much needed chapel, library, office, storeroom and printing office—while the fine, large school rooms will accommodate easily two hundred pupils.

Particular attention is called to the fact, that the family has increased more largely than ever before in one year, but the offerings have remained about the same. Also to the further fact that a splendid ten thousand dollar building stands on our lawn waiting to be completed, and less than three hundred dollars have been given for that specific purpose.

Fourteenth Annual Report of the Financial Secretary and Manager of Louise Short Baptist Widows' and Orphans' Home of Alabama.

To the Board of Trustees:

DEAR BRETHREN—In submitting this, my fourteenth annual report, I do so with a full realization that the Lord has been manifestly with us during the year. We recognize his work, and bow to his will, in the loss we have sustained in the death of our brother P. M. Bruner, so closely connected with our work ever since it was started, for much of the time as physician, many years a trustee, and always a friend. After a long illness, he heard, on the eleventh day of September, the "Well done," and entered upon his rest. This leaves a vacancy in our local board to be filled at the approaching Convention.

The past year has been one of advancement along several lines of our work, despite the fact, that it was one of painful losses to us in the going away of our workers. Mrs. Garrett, who had been matron at the Girls' Cottage for four years, left us last fall. Miss Susie Bevis, a valued teacher, left us at the end of the year. Mrs. Jones, who had been with us since the first year of our work, and who had mothered the family of little ones ever since they had been in the Scott Cottage, left us with the ending of last year. These losses have in part been made good by the coming of Mrs. Hitte to the Girl's Cottage, and her assis'ant,

Miss Board, who are well trained for their work. It is cause for real gladness that Miss Cunningham is to teach our small children next year. The coming of Mr. C. E. Carter to take charge of the farm has in some measure relieved the situation, and at the same time added to our ability to make more of our own support on our farm.

The health of the children has been good.

A serious situation is presented in the fact that our family has grown to much larger proportions than formerly, and still the gifts of the people remain about the same. The ingathering of children has been the largest that we have ever had, there being about twice as many as we ever had in a single year before. During the year seventy-two children came to us, showing that the family increased about forty-five per. cent., while the gifts are about the same. This, too, in the face of the fact, that we needed a larger sum this year than usual for the building we have had on hand. Our friends will have to count the mouths we have to fill, and remember if they do not send something for them, we have no means of securing the necessities of life, except to ask them for them. There are more than sixteen thousand meals to prepare for this crowd every month. These meals at three cents a piece (and who would say they should cost less) would amount to almost five hundred dollars a month for groceries alone.

We have found cause for gratitude, as well as deep concern in the fact, that thirty-three children have been baptized since the last report. Of these, fourteen were girls and nineteen were boys. This is more than twice as many as ever joined the church in one year before. Since our work was started fourteen years ago, there have been only four boys who have remained with us till they were fifteen years of age without being baptized, and not a single girl has ever reached her fifteenth year without taking up her cross, and following her Lord in baptism.

Grateful acknowledgment is made for another and much larger car of corn from the friends in the Tennessee River Association. We also do not overlook the gifts of the ladies societies, Sunday schools, and mission bands, who have sent goods to us aggregating as follows:

Clothing sent to children	225 boxes
Clothing and other miscellaneous household goods.....	30 boxes
Books	2 boxes
Dishes	1 barrel
Dolls.....	1 box

Several barrels of syrup and other produce have been sent, but not so much as we have been in the habit of getting.

THE CHILDREN.

	Girls	Boys	Total
In Home last report	56	59	115
Increased	36	36	72
Total	92	95	187
Decreased by adoption		2	2
Decreased by return to people.....	6	4	10
Irregular discharge		2	2
Extended visit		1	1
Total	6	9	15
In Home, July 1, 1907.....	86	86	172

FINANCIAL STATEMENT.

To amount on hand July 1, 1906	\$ 54 61
To amount offerings.....	13,427 07
To amount borrowed.....	6,180 61—\$19,662 29

CREDIT.

By amount paid for lot adjoining our property.....	\$ 200 00
By amount paid on new building.....	5,600 00
By amount paid current expense account.....	12,301 18
By amount paid loans.....	1,000 00— 19,101 18

Balance on hand July 1, 1907	\$ 561 11
------------------------------------	-----------

Our debt is about \$6,500.00.

Respectfully submitted,

JNO. W. STEWART.

This is to certify that I have examined the accounts of John W. Stewart, Financial Secretary, and find the same correct.

WM. B. IVEY, *Accountant.*

19. The Report of the Directors of the Convention was presented by its chairman, N. D. Denson, as follows, Vice-President J. V. Brown presiding, viz :

Report of Directors.

The Board of Directors makes the following report :

At a meeting of the Board of Directors of the Alabama Baptist State Convention in Montgomery on the 3d of May, 1907, the following resolution was unanimously adopted :

Whereas, The title to the property of the Marion Military Institute is vested in a self-perpetuating board of trustees; and,

Whereas, The instrument by which the title is so vested contains a clause which provides that if the Alabama Baptist State Convention appropriates \$50,000 for an endowment of the institution, the Board of Trustees shall deed the property to said Convention; and,

Whereas, A like clause is contained in said instrument giving the same privilege to the State of Alabama; and,

Whereas, At the request of the Board of Trustees of said institute, the State has, through the Legislature, relinquished its privilege, and the Board of Trustees desires that the Alabama Baptist State Convention make the same relinquishment :

Resolved, That the Board of Directors of the Convention recommend that the Convention relinquish its privilege under the said instrument by the adoption of the following resolution, to-wit :

Resolved, That the Alabama Baptist State Convention, in open session at Dothan, Alabama, does hereby relinquish the right and privilege conferred upon it to appropriate \$50 000 for an endowment for such Institute by the instrument by which the title to the property of the Marion Military Institute is vested in a self-perpetuating board of trustees, and also relinquishes its right to have a deed executed for said property.

N. D. DENSON, *Chairman.*

The report was made the special order for 9 A. M. Thursday. (See Item 28.)

20. The Report of the Board of Ministerial Education was presented by J. M. Shelburne, its Chairman, as follows viz: (See Item 33)

Report of Ministerial Board of Education.

It is with pleasure that your Board reports the largest work, possibly, in its history, with all obligations met. A right good balance from last year saved us from debt. With our increasing work, we trust the Convention will give this phase of its work an adequate hearing this year.

ENROLLMENT.

We have enrolled 59 students at the College this year, and 7 at the Louisville Seminary, a total of 66 ministerial students from Alabama. To this number should be added several students enrolled at Scottsboro and Newton; but, having no data, I make no report of these.

Of the 59 enrolled at the College, 40 remained through the entire year. Of the remaining 19, some resigned on account of poor health, some for financial reasons, and some because they did not have good grit.

Bro. A. J. Gross had to leave the Seminary early in the session (November) on account of ill health. Bro. G. B. F. Stovall did not stay for the second term. The other Seminary students remained for the entire year, and Mr. Smith writes us good reports of their work.

THE WORK OF OUR STUDENTS.

With a few exceptions, the work of our boys has been satisfactory. Half of the graduating class were young preachers, and some of these were the best students in the College. The following were our graduates this year: J. H. Akin, David Bryan, J. A. Cook, I. H. Dykes, W. L. Henson, I. L. Jordan, and A. E. Page. I give this list that the Convention may know the names of the young preachers who have graduated.

Almost the entire student body took one or two classes in the Bible this year. The Board is inclined to make this a condition of aid to the students. It is gratifying to report that almost all the men of moral purpose, that know what they are there for, take the Bible every year, whether required or not. Three courses in the Bible are given, each requiring one year's work. Two of these courses are given each year, so that any student remaining at College as much as two years may go over the entire English Bible. In addition to this Dr. Shelburne has done some work with a class in homiletics, and Dr. Montague has lectured to the class this spring on the general culture of the minister.

It is the purpose of the College authorities to do yet more for the young ministers that come to us. Their purpose is significantly emphasized by the fact that less than one out of nine ever get to go to the Seminary.

AID RENDERED.

Eleven (11) students received no aid at all through our Board this year, some of whom deserve special mention. The others received from \$10 (their College fees) up to \$155. In cases where large amounts were given, it was by special offerings of churches or associations. The Board recognizes the right of any association, church or individual to direct their gifts, if they so choose. A few of our very best students, with families, have had heavy expenses, and had to receive large help or leave College. Some of these have been too valuable men to be permitted to go home. Others of these have expected their associations to supply a large part of what they have needed, but in some instances have been disap-

pointed in this. In all these cases the Board has done the best it knew and was able. The women of the Birmingham district have rendered valuable aid to the married students by collecting boxes of groceries, dry goods, and other essential items for their families. This is comparatively a new work and will be greatly increased in the future, I think. We trust so, at any rate.

FINANCIAL STATEMENT.

RECEIPTS.

Balance on hand May 26, 1906	\$ 422 54
Receipts from May 26, 1906, to July 19, 1907.....	3,067 29—\$3,489 93

DISBURSEMENTS.

To B. Pressley Smith, aid Seminary students.....	427 40
To A. J. Moore, College Treasurer.....	1,144 00
To students and other items.....	1,883 89
To Edward Brand, chairman faculty	47 84— 3,502 63
Deficit	\$ 12 70
Amount to cover deficit.....	\$ 12 70

21. The President announced committees to report at this session as follows, viz :

(a) ON TIME, PLACE AND PREACHER—J. E. Barnes, P. C. Barclay, B. F. Davidson, A. J. Preston, W. W. Lee and A. P. Wood. (See Item 37.)

(b) ON NOMINATIONS—W. M. Blackwelder, T. W. Palmer, W. A. Taliaferro, Wallace Wear, A. A. Hutto, H. B. Foster and Michael Cody. (See Item 36.)

22. The subject of State Missions, being in order, was spoken to as follows, the hour for adjournment having been extended from 5:30 P. M. to 6 P. M., viz :

J. W. Sandlin, B. H. Crumpton, J. E. Holley, J. J. Hagood, J. B. Byrd, W. J. Martin, J. H. Riffe, W. J. Elliott, S. J. Carroll, J. H. Wallace, D. S. Martin, C. J. Bentley and J. H. Longcrier.

23. After announcements and the benediction by A. J. Dickinson, the Convention adjourned to 8 P. M.

FIRST DAY—EVENING SESSION.

24. The Convention re-assembled at 8 P. M. and was called to order by the President, and was lead in prayer by R. S. Gavin, after which the report on Home Missions was presented by A. J. Preston as follows, viz :

Report of Committee on Home Missions.

On the 8th day of May, 1845, in the Baptist church of Augusta, Ga., the Home Mission Board of the Southern Baptist Convention had its birth. The first thirty-seven years of its life was spent in Marion, Ala. From there it was moved to its present location in 1882. Beginning life with an annuity of \$6,200, only six missionaries could be employed, who occupied twenty-five stations or churches, baptized seventy-six converts and organized five churches. The report of the Corresponding Secretary for 1907 shows that it raised for all purposes \$231,834.03; employed 820 missionaries, who preached at 3,168 points; organized 271 churches and baptized 18,798. What a marvelous growth in these 65 years! Do we not feel as did Dr. Gray in opening his report? "Come, let us sing unto the Lord. Let us come before his presence with thanksgiving and make a joyful noise unto Him with psalms."

Mr. Richard H. Edmonds says in his letter to Dr. Gray, introductory to that valuable pamphlet, "The South's Amazing Progress": "Never before has any denomination had such an opportunity as is now presented to Southern Baptists." This we believe the Board fully realizes, and they are lengthening the cords yearly to meet the responsibility this opportunity affords. This the Board can not do without the united action on the part of more than one million white Baptists within the territory covered by the Southern Baptist Convention. FIVE HUNDRED THOUSAND DOLLARS FOR HOME MISSIONS this year!! Is it too much? These are the figures set by the Convention at Richmond, and to meet the immediate demand the Board must have every penny of this. We recommend that the Baptist of Alabama raise at least \$35,000.

The Board is doing work in ten States east of the Mississippi. The inflowing tide of foreigners, the material development and the growth of the cities create a demand that can not be ignored. Among the many needy points we call attention to the work in Florida. In Tampa, the work is faithfully done by Rev. W. H. Clark and Miss Bristol. At Key West, we find pastor M. A. Clonts, who is untiring in the service. Last August the Home Board went to the assistance of the Florida State Board at Ft. Myers, where they purchased valuable property. The work in Florida is growing rapidly, and the reports show that the outlook there was never so promising.

The frontier work is more promising than ever. This has brought about much activity in Arkansas, Louisiana, Oklahoma, Indian Territory, Missouri and Texas. The Board is aiding here in the support of more than 1,500 missionaries and has expended above \$26,000. They still concentrate upon New Orleans, and the future grows brighter even though the reign of Romanism is stern.

During the year, about \$55,000 has been added to our mountain school properties which are now worth about \$200,000. This is an investment that will pay large dividends in strong physical, moral, mental, and spiritual boys and girls. Because of their simple faith in the pure gospel, they are as a stream of purity flowing into the ranks of leadership.

Your committee believes that the work among the negroes is of vital importance. His residence among us has much to do with the moral and religious development. This we are forced to admit; therefore, we should not only let the work being done continue, but, if possible, enlarge.

The political agitations which have prevailed in Cuba has disturbed the work there, notwithstanding this fact the prospects are brighter and more hopeful. On September 2, 1906, the "Cuban-American College" opened its doors to Cuban students. Although this was the first year, more than one hundred were enrolled. The College has been presided over by Dr. L. T. Mays, a consecrated and able man, who was assisted by Rev. M. N. McCall and nine other able teachers. Dr. Mays was pastor of the English speaking congregation in addition to his work in the College. Dr. Mays has resigned his work. The Board hopes to have his successor soon on the ground. M. N. McCall is pastor of the Spanish speaking con-

gregation, assisted by Eugenio Calijo. It would take too much time and space to dwell upon the work at Mantanza under the leadership of J. V. Cova; Colon, under the hard working pastor, F. T. Paez; Sagua la Grande, Santa Clara and three other important points. Too much can not be said or done for this gospel thirsty country, the "Pearl of the Antilles." The need of the pure gospel is great. Shall we give it to them?

Political disturbances in the Isle of Pines have interfered with the progress of the work. But now that the United States has decided that the Isle of Pines belong to Cuba, the disturbances have subsided and our work is in most hopeful condition, a recent meeting culminating in a most glorious revival, with 128 baptisms and the organization of a church, while many other candidates await baptism.

Now that the canal is being opened up through the Isthmus from Panama to Colon makes this, which is soon to be an international highway, a most strategic point of operation for Southern Baptist. We must not let this opportunity go by, but with the same vigor with which this titanic work is being pressed should we plant our forces and dispatch the Lord's business.

We must not close this report without calling special attention to the all important department of evangelism. We believe this to be one of the most important steps forward that the Convention has ever made. Soul saving is the underlying principle of Christianity. All other departments depend upon this. Here we gather strength and enlarge the constituency.

The Tichenor Memorial lacks only \$1,137.73 of completion, less now. That was the amount when the Southern Baptist Convention met at Richmond, and this will soon be raised by the good women. But we must add to this. The many "churchless churches" make this demand imperative. In the city of Birmingham \$10,000 are needed for chapels. The organizations are at present holding services in tents, school houses and the homes of the people. So much more could be done if we had homes for the congregations. Dr. Gray says, "We need five hundred thousand dollars for this purpose."

In conclusion let us call attention to *Our Home Field*, the organ of the Home Board. Each issue contains valuable information which every Baptist should have. We recommend that there be an active agent in each association and church in Alabama, for this valuable monthly which can be had for less than it cost to print it.

To accomplish all that needs to be done, every one must feel their own individual responsibility. The task may appear voluminous, but it is not when divided among more than one million Baptists. Let us be of good courage, for "the prospects are as bright as the promises of God."

A. J. PRESTON, *Chairman Committee*,
J. O. COLLEY,
S. W. CLEMENTS,
D. F. GREEN.

The report was spoken to by B. D. Gray, Corresponding Secretary of the Home Mission Board, after which the report was referred to the committee on co-operation.

25. C. A. Stakely, Chairman of the Committee on Centennial Observance, presented his report, which was laid on the table until Thursday evening. (See Items 9, 42.)

26. The Convention adjourned to 9 A. M. Thursday.

SECOND DAY—MORNING SESSION.

27. At 8:30 A. M. the Convention re-assembled and a service of "Prayer for the Women of Our Churches" was conducted by A. P. Montague.

28. The special order of the hour being the consideration of the Report of the Director's of the Convention (See Item 19), the Convention was addressed by H. S. D. Mallory, M. B. Wharton, Austin Crouch, J. M. Shelburne, J. V. Dickinson, who moved to postpone action on the matter until the session of 1908 and this motion was discussed by J. R. Tyson and W. A. Taliaferro. The time for its further consideration having expired, on motion of W. B. Crumpton, the time was indefinitely extended and the matter was further discussed by W. B. Crumpton, B. H. Crumpton, A. S. Smith, A. W. Briscoe, Austin Crouch, G. L. Comer. R. A. J. Cumbee moved to table the motion to postpone, which was carried by a vote of ninety-four to seventy-four. G. L. Comer moved the previous question which was sustained by a vote of one hundred and twenty to fifty-seven, and the report was adopted. Austin Crouch moved that the Convention bid the School godspeed, which was unanimously adopted.

29. H. S. D. Mallory, Chairman of the Committee to confer with the Brethren at Newton, Alabama (See Items 13, 46), presented the following report, which was adopted, viz :

Report on Newton School.

To the Alabama Baptist State Convention :

BRETHREN :—We, the Committee to whom was referred that part of the Report of the Corresponding Secretary, relating to the Baptist Collegiate Institute at Newton in Dale County, beg leave to report that we have made inquiry into the matter and find,

First. The school is owned and controlled by the Baptist denomination, and its purpose and teaching is to furnish a first class high school and education with special emphasis on moral and religious training. Beginning with a small enrollment in 1898—its enrollment the past year in the regular school was 292 and of new pupils in the summer school was 38—being a total of 330. During the nine years of its existence it has turned out 200 teachers, 8 music teachers, prepared for medicine 22, and prepared for various colleges, 70. The school is distinctly Baptist and of the graduates about 95 per cent. are Baptist believers.

The school is doing a great work in literary, moral and religious training and has been and is a great blessing to this section of the State.

Second. It has a property consisting of 8 acres of land and buildings worth between \$7,000 and \$8,000. It is indebted in amount between \$1,800 and \$2,000, contracted in the erection of buildings.

Third. The management and patrons of the school, realizing its greater possibility if taken charge of by the Convention, now offer to deed the property to this Convention and turn the school and its control and management over to it, if the indebtedness above mentioned is assumed and paid by the Convention.

Fourth. We find no legal obstacle to the acquirement of the property by the Convention and the conduct of the school or a Baptist institution by it.

We therefore recommend :

First. That the proposition be accepted by this Convention, and that upon a proper valid conveyance being made to it by the trustees of said school holding the legal title to the property, that this Convention assume and pay said indebtedness.

Second. That this Convention take steps to raise the amount necessary to discharge said indebtedness. In this connection, we will state that Dr. Hubbard has already secured subscriptions to the amount of \$1,000, which he reports as perfectly solvent on the amount necessary, and that he would in a few days have raised the full amount had he not ceased his efforts on being advised that the Convention could not secure a good title to the property. Of this amount \$400 was subscribed by the people of Newton.

Third. We further recommend that in the event the property is deeded to the Convention, that the first Board of Trustees be composed of Brethren A. N. Jones as President of the Board, S. S. Chapman as Secretary, and S. L. Jones, B. P. Poyner and H. J. Ward to hold until the next regular meeting of this Convention.

Respectfully,

H. S. D. MALLORY,
JOHN R. TYSON,
G. G. MILES,
D. C. COOPER.

Committee.

30. G. L. Comer, its Chairman, presented the Report of the Committee to which was referred the Report of the Board of Trustees of Howard College (See Item 14), which was adopted as follows, viz :

Report on Report of Howard College.

To the Alabama Baptist State Convention :

We, your committee to whom was referred the report of the Board of Trustees of Howard College, respectfully report as follows :

The report as made is a very fair one indeed, and the College and the Baptists of Alabama are to be heartily congratulated on the success attained during the past year, and we pray God's blessing for greater things.

We heartily concur in all of the recommendations made in the report and trust that they will, each and every one, be adopted by this Convention, and that they will have full fruition.

Respectfully submitted,

G. L. COMER, *Chairman*,
J. V. DICKSON,
J. H. FOSTER,
JOHN TUCKER,
W. N. NICHOLS,
P. M. JONES,
J. M. McCORD.

31. J. L. Thompson presented the Report of the Committee to which was referred the Report of the State Board of Missions (See Item 8), which was adopted as follows, viz :

Report on the Report of the State Board of Missions.

It is with great pleasure that your committee notes the advance in the increase of contributions to our State Mission work, and we do not hesitate to say that this increase is due largely to the persistent energy of Secretary Clumpton in keeping the work of the Board before our people.

We would urge upon our pastors and Sunday school superintendents the importance of using the new Sunday School Secretary in their work. There is no greater need among all the churches of the State than efficient workers in the Sunday school, and there is no better method of meeting their universal need than by making use of the Sunday School Secretary, who is a specialist along this line, and is well equipped for his duties.

Too much emphasis cannot be placed on the schedule adopted by the Convention. The churches adopting this schedule are being developed more rapidly than ever before in their history. This alone is sufficient to commend it to all of our churches.

The suggestion of the Corresponding Secretary in regard to securing property in Montgomery, or some other city, for Baptist headquarters is no idle dream. We see many advantages that would come to our general work in Alabama, if such a thing could be accomplished. We believe this Convention ought to give this important matter serious consideration.

We recommend the suggestion in the report in regard to appropriating \$7,000 to the Home Board Church Building Loan Fund be concurred in by this Convention, and that said appropriation be made. We also recommend that the State Board of Missions and the Board of Trustees of the Healing Springs School be instructed to make such repairs on the building as they deem in their wisdom to be necessary.

It is gratifying to note the increased interest in our Aged and Infirm Ministers Fund. The report tells us that the contributions to their object are gradually increasing. Surely these servants of God ought not to be allowed to suffer, and our churches ought not allow anything to interfere with this part of the schedule.

J. L. THOMPSON,
B. DAVIE,
S. W. CLEMENTS,
T. O. REESE,
JOHN A. THOMASON.

32. On motion, the Report on the Religious Press was passed to a future hour, and Vice-President R. E. Pettus in the chair, the interests of Howard College were spoken to by J. B. Ellis, President of the Board of Trustees, C. S. Rabb, A. W. Bell, J. S. Carroll, B. D. Gray, W. D. Hubbard and A. P. Montague, President of Howard College, and subscriptions to the Christian Education Fund amounting to \$3,500.00 were made, and the report was adopted.

33. The Report on Ministerial Education (See Item 20), was called up and spoken to by Byron H. Dement, a member of its faculty, in

behalf of the Southern Baptist Theological Seminary, Louisville, Ky., and by J. M. Shelburne, its Chairman, in behalf of the Board, and the report was adopted, and the Convention adjourned to 2:30 P. M. after prayer by J. M. Shelburne.

SECOND DAY—AFTERNOON SESSION.

34. The Convention re-assembled at 2:30 P. M. and a prayer service "For Soul Winners" was conducted by W. D. Hubbard, after which the Convention proceeded to the transaction of its business.

35. On motion the Report on Encampment was called for and read by A. G. Mosely as follows, viz :

Report of Encampment.

1. Your committee begs to report its regrets that the execution of its fully prepared encampment plans were hindered by circumstances beyond the committee's control.

2. It is your committee's conviction that an annual encampment of Alabama Baptists would be of untold benefit to our work and growth in the State.

3. We recommend the appointment of a committee to take in hand the work of an encampment for 1908, if in the committee's judgment a satisfactory time and place for such a gathering can be secured.

Respectfully,

J. M. SHELBURNE,

A. G. MOSELY,

of the Committee.

On motion, the consideration of the report was deferred to 9 P. M. to-day when the Report on the Centennial Celebration will be the special order. (See Item 42.)

36. The Report on Nominations was called for and presented as follows :

Report of Committee on Nominations.

To fill vacancies—1. In State Board of Missions, of those whose terms expire in 1907, we recommend D. C. Cooper, J. W. Minor, A. J. Dickinson, Geo. W. Ellis, J. B. Ellis, J. W. O'Hara, M. E. Wharton, W. M. Anderson, D. F. Green.

2. In the Board of Trustees of Howard College, of those whose terms expire in 1907, we recommend A. W. Bell, L. Lasseter, S. L. Fuller, J. W. Minor, S. S. Broadus, M. B. Wharton, D. C. Cooper (1) D. H. Marbury, (2) W. A. Taliaferro, (1) for J. P. Stiles, resigned, (2) for W. J. E. Cox, resigned.

3. On the Board of Trustees of the Judson College, of those whose terms expire in 1907, we recommend J. W. Bailey, C. A. Wilkerson.

4. On the Board of Trustees of the Orphans' Home, of those whose terms expire in 1907, we recommend M. C. Reynolds, J. V. Dickinson, W. B. Ivey, Sam Carroll, Jno. A. Thomason.

We recommend that the Board of Ministerial Education be composed of the following brethren: J. M. Shelburn, J. A. Hendricks, L. M. Bradley, J. F. Gable, Austin Crouch, A. L. Smith, I. A. White, N. A. Barrett, J. W. Beasley.

We recommend that the Board of Trustees of the Scottsboro Institute be composed of the following brethren: W. B. Crumpton, R. L. Butler, E. W. Garland, W. E. Pettus, W. T. Roberts, C. T. Starkey, W. T. Davis, H. N. Claybrook, J. W. Reed.

We recommend that the Board of Trustees of the Healing Springs Institute be composed of the following brethren: W. B. Crumpton, T. E. Tucker, J. E. McLemore, J. T. Y. Brown, J. W. Sandlin.

We recommend that the Board of Directors appoint delegates to the Southern Baptist Convention, the American Baptist Education Society and the Baptist World Congress.

W. M. BLACKWELDER,
Chairman.

37. The Report of the Committee on Time, Place and Preacher was called for and read by J. E. Barnes, and a minority report by A. J. Preston. On motion to adopt, the report was divided, and John W. Stewart moved that the time for the next session be Wednesday after the third Sunday in July, 1908. After discussion by J. J. Hagood, J. S. Carroll, C. A. Stakely, A. J. Preston, G. L. Comer, W. A. Taliaferro, and a motion by J. V. Dickinson to postpone further consideration to a future time was lost, G. L. Comer called the previous question, which was seconded by a vote of one hundred and three to fifty-nine, and the motion was adopted.

F. P. Nichols moved to amend by substituting Roanoke for Andalusia. After discussion by F. P. Nichols, J. J. Hagood and T. J. Porter, the motion was adopted and the report as amended was adopted as follows, viz:

Report on Time, Place and Preacher.

Your Committee on Time, Place and Preacher recommend that the next session be held at Roanoke, Ala., on Wednesday after the third Sunday in July, 1908.

That Austin Crouch preach the Convention sermon, or W. A. Taliaferro as alternate.

That T. J. Porter, F. P. Nichols, W. A. Taliaferro, and J. H. Wallace be the Committee on Program.

Respectfully submitted,

J. E. BARNES,
W. W. LEE,
P. C. BARCLAY.

38. The hour for considering the Report of the Judson College Trustees (See Item 16), having arrived, the Convention was addressed

in that interest by Paul V. Bomar, L. R. Gwaltney, a former president of the college, G. G. Miles and R. G. Patrick, President of the college and the report was adopted.

39. Under the head of miscellaneous business, a telegram from L. O. Dawson was read as follows, viz :

“Greeting in Christ Jesus. With him as pilot let us quit hugging the shore and push out to the open sea for bigger things in Alabama.

“L. O. DAWSON.”

40. On motion of W. B. Crumpton, the time for consideration of Foreign Missions to-night was fixed at 8 to 9 and the rest of the evening given to displaced reports, and the Convention adjourned to 8 P. M. after prayer by R. G. Patrick.

SECOND DAY—EVENING SESSION.

41. The Convention re-assembled at 8 P. M. and after prayer led by Byron H. Dement, the Report on Foreign Missions was read by A. A. Hutto as follows, viz :

Foreign Mission Report.

“Go ye” are our marching orders. “Into all the world” is the place. “Preach the gospel” is the work. “And to every creature” is the extent of effort. Baptizing believers and teaching them to observe all things commanded of Christ is the perfecting of the work. Christ was a foreign missionary in belief and practice, and he committed his work to his disciples. The first centuries of christianity witnessed marvelous strides in foreign mission efforts. Then a long season of apathy came till William Carry rekindled the flame from which has spread light and hope into all the nations. To-day practically all denominations of christians have their foreign mission societies, boards, missionaries and funds for world wide evangelization. The doors of the nations are wide open, knowledge is increasing, christian nations are rapidly growing in power and wealth. The nations of the earth are brought together by steam, electricity and the printing press. The world is getting a world-wide vision of world-wide conditions and obligations. Old religions are being abandoned, idol temples are being deserted, and false gods are falling and crumbling. The “tramp, tramp” of the mighty army of King Jesus, bearing the cross and white banner is distinctly heard everywhere. We have come to a great day in the kingdom. The signals of victory beckon us on, the pillar is moving forward. Let Israel’s host follow on and possess the land for we are well able to do so. Since the creation of the Foreign Mission Board of the Southern Baptist Convention, there has been a steady increase in contributions, intelligence, sympathy workers and conversions. The work goes forward by leaps and bounds. I take these figures from the report of Dr. Willingham made at Richmond last May :

In 1887, Workers on Foreign Fields, Native and Foreign.....	116
Baptisms for the year	228
Total membership	1646
Contributions for the year	\$ 87,830 00

Twenty years later, 1907, the figures are:

Workers on Foreign Field, Native and Foreign	500
Baptisms for the year	2,239
Total membership	14,437
Contributions for the year	\$403,811 54

This shows an increase of fourfold in workers, tenfold in baptisms, almost tenfold in membership, and more than fourfold in contributions during the twenty years. The past ten years have marked the most rapid progress in the history of the board's work. New fields have been opened and old fields enlarged and strengthened. We are now doing work in China, Japan, Africa, Argentina, Mexico, Brazil and Italy.

SCHOOLS.

The Foreign Board has found it necessary to conduct day schools, and now has under its supervision 108 such schools. Through these schools the converts and their children are held and trained, beside many others are brought thus under the influence of the missionaries. And this gives stability and respectability to the general work. These schools, with few exceptions, are self-supporting. Then there are seven Theological Seminaries on the foreign fields, conducted by our board, in which there are over 100 natives in training for their work. It is believed by some of our wisest men that this kind of work is the most far-reaching of any work on the field, as it trains men in spiritual things whose mode of thinking and living is like that of those whom we want to reach. These seminaries are under wise management.

MEDICAL MISSIONS.

It has been found that by ministering to the physical man the spiritual may be more easily reached. Hence men of skill in treating bodily ills, yet of deep piety and skill to win souls, have been selected as missionaries. There are twelve such medical missionaries, and they are doing a great work. Some of them have hospitals, others are pleading for hospitals and need them very much. These hospitals are called by the natives "Jesus Stations."

PRINTING PRESS.

The printing press has been found a potent agency in foreign mission work. Bibles, religious books, papers and tracts are sent out in great quantities. These printed pages are leaves of healing from the tree of life, to the sin sick captives of darkness.

We commend most heartily the splendid work done for foreign missions by our noble and godly women. We believe their work deserves greater consideration than it usually gets in our religious gatherings. Last year the women of the south gave for foreign missions \$74,124.00, of which the women of Alabama gave \$5,503 35.

We rejoice at the new movement known as the layman's movement. Their slogan is the world for Christ in twenty-five years. We are glad that our own brethren have now organized. We believe it is the most hopeful sign of the day. We most heartily commend our four secretaries, Drs. Willingham, Smith, Ray and Porter. Their work is divided as follows: Willingham is Secretary of the Foreign Mission Board, Smith is Editorial Secretary, Ray is Educational Secretary and Porter is Field Secretary. The "Service" recently put it in this way: Willingham stands for organization, Smith for information, Ray for education and Porter for inspiration. These men are doing their work nobly.

Also we most earnestly urge our people to take and read the Foreign Mission Journal published at Richmond, at the low price of 25 cents per year. It has

recently been enlarged and improved. Also we urge that the tracts sent out by the board be used to greater advantage. We recommend that our convention do her part in the proposed forward movement during the next convention year, and to this end that we endeavor to raise for foreign missions next fiscal year the amount of \$40,000. The future is as bright as the promises of God, and the promises of God are brighter than the sun in all his glory.

We make our appeal in behalf of lost men bound in darkness, and in behalf of those already doing rescue work on the field, but especially for the sake of our Christ who died and now intercedes for a lost world.

Respectfully submitted,
 A. A. HUTTO,
 J. R. G. WHITE,
 J. D. WARD.

J. M. Shelburne, Vice-President of the Foreign Mission Board for Alabama, introduced S. J. Porter, Field Secretary of that Board, who spoke to the report and introduced P. H. Anderson, of Kentucky, under appointment as missionary to China, who spoke to the report, which was further discussed by S. J. Porter and W. B. Crumpton, and the report was adopted.

42. The special order being the Reports on the Centennial (See Items 9, 35), the reports were re-read as follows :

Report of the Committee on Centennial Observance.

Your committee, to whom was referred the resolution relative to a suitable celebration of the year 1908, the 100th anniversary of the founding of the first Baptist church in Alabama, respectfully submit the following :

The first Baptist church constituted in Alabama, of which we have any trace, was the Flint River Church, a few miles northeast of Huntsville. It was constituted Oct. 2, 1808. The credit of its organization is due to Rev. John Nicholson. The membership was about one dozen. The church was constituted in the home of James Deaton. Like the primitive churches, it worshipped in private homes for a number of years. Rev. John Nicholson had as his colleagues in the ministry Revs. John Canterbury and Zadok Baker. These men were pioneers in the Northern part of the State for preaching and evangelization.

For many years Flint River Church has been out of existence ; but two years ago, at Brownsboro, near the spot where the old church stood, a church was constituted. Under the labors of one of the missionaries of our Board a neat house of worship has been erected and was dedicated on June 30.

It seems fitting that the Baptists of Alabama shall celebrate the one hundredth anniversary of the planting of their principles in our fair State. How marvelously God has blessed us ! The little one of only twelve members has become an immense multitude of 157,400, gathered into 1893 churches. The scream of the locomotive has long since taken the place of the war whoop of the savages. Broad fields of waving corn and blooming cotton can be seen where once was the trackless forest. In the place of the old log houses, which it took our fathers so long to build, we have convenient and comfortable houses of worship every few miles. Then a lone preacher, on foot or horseback, would thread his way along dim trails across the mountains to carry the bread of life to the settlements in the valleys along the water courses ; now, in a buggy, on a grav-

elled highway or sweeping along in palace cars, our preachers go to their appointments. Then not a man giving himself "wholly to these things;" now we have hundreds of consecrated, cultured men, doing the one thing of making plain the claims of the gospel. Then our people knew nothing but poverty and hardship; to-day but few know what want is, the great mass of them are in comfortable circumstances and many thousands are rich and growing richer every day.

Surely we ought, in grateful acknowledgment of "God's good hand upon us," devise some liberal scheme by which his goodness may be celebrated. In this age, when our people are beginning to read the commission of our Lord in a new light, what more fitting than to attempt a Mission Revival?

We recommend, therefore, that the Baptists of Alabama, for the year 1907-1908, do undertake to raise ONE THOUSAND DOLLARS FOR EVERY YEAR OF THE CENTURY. Can we do it? Your committee believe we can. Shall we undertake it? Let the brethren speak. Will we do it? The Lord grant that there may be one response: "BY HIS HELP WE WILL."

Should this suggestion meet with the approval of the Convention, we recommend: That the Committee of Co-operation, with the Corresponding Secretary, take the matter in hand and begin at once the agitation of the question; that each fifth Sunday during the year be devoted to the Centennial Movement; that the pastors in city and town churches, having preaching every Sunday, be asked to preach on suitable subjects for the occasion on that day; that the churches in the country appoint delegates to union meetings to be held at central points where discussions may be had on the subject; that the largest contribution possible be taken in town, city and country churches on that day for the Centennial Celebration, to be added to the mission contributions which are taken in the churches on the place of the regular schedule.

W. B. CRUMPTON,
C. W. O'HARA,
M. M. WOOD.

Report of Committee on Centennial.

Your committee to which was referred the report of the committee to suggest a suitable centennial celebration, report as follows:

We have taken into consideration the report of the Centennial Committee submitted to us and recommend that it be adopted.

Respectfully submitted,
CHARLES A. STAKELY, *Chairman.*

And A. J. Dickinson moved the following amendment, viz:

That during the year special effort be made to collect for the library at Howard College all monuments and documents useful for the preservation of the history and progress of Baptist people, and affairs in Alabama during the past century. And to this end we request all persons having such sources for our history to aid us by contributing the same to this collection.

And the Convention was addressed by A. J. Dickinson, R. E. Pettus, W. B. Crumpton, John W. Stewart, and the amendment was adopted and the report, as amended, was adopted.

43. On motion of John W. Stewart, a Centennial Committee, consisting of C. A. Stakely, Chairman, P. V. Bomar, J. H. Foster, Austin

Crouch, Richard Hall, J. W. Sandlin, G. L. Yates, R. E. Pettus, W. B. Crumpton, C. W. O'Hara and M. M. Wood, was appointed who shall have in charge the Centennial Celebration for the next year.

44. J. M. Shelburne, by unanimous consent, offered the following resolution, which was unanimously adopted, viz :

Resolutions.

Inasmuch as it has reached us that the principles of separation of church and State, for which we, as a people have always stood, is being violated in Alabama in the form of appropriations of public money to the support of sectarian institutions.

Resolved, That we, the Baptists of Alabama in Convention assembled, hereby reaffirm our devotion to the time-honored principle, and express our sympathy with all persons in the commonwealth who are seeking to uphold and enforce it.

J. M. SHELburne.

45. A. E. Brown, Superintendent of the Mountain Schools of the Southern Baptist Convention, on invitation, addressed the Convention in that interest.

46. J. L. Thompson read the following communication, which was referred to a Committee composed of J. L. Thompson, R. G. Patrick, A. P. Montague, W. L. Yarbrough, Austin Crouch and R. S. Gavin to be reported on at the next session.

Resolutions of the Educational Rally.

To the Alabama Baptist State Convention :

At a meeting of an educational rally held in the town of Newton, Ala., on the 13th day of March, last, the following resolutions were adopted, and the brethren whose names are hereto attached were appointed a committee to bring these resolutions before the Convention. Therefore, we most respectfully urge that this matter be taken up by this Convention at once, and given due consideration, and that a judicious committee be appointed in accordance with the spirit of said resolutions, and that this committee be requested to make its report to the Convention as early as practicable.

Resolved, 1. That we recommend to the Alabama Baptist State Convention the appointment of a committee to consider and formulate a plan whereby the schools and colleges of the Baptist denomination of the State shall become *federated*.

Resolved, 2. That we, the members of the Educational Rally, recommend that a committee of five brethren be appointed to draft a suitable *Memorial* to be presented to the Convention at Dothan next July.

Resolved, 3. That the following principles be observed in the matter of *Federation* :

1. General combination and union.
2. Separate special management.
3. Board of directors for general supervision.

4. Each school and college with its own board.
5. Chancellor for the whole system.
6. Each school and college with its own president.
7. Occasional interchange of lecturers.

This memorial and these resolutions we now respectfully submit for your consideration.

J. L. THOMPSON,
R. A. J. CUMBIE,
W. D. HUBBARD,
A. P. MONTAGUE,
A. W. TATE,
Committee.

THIRD DAY—MORNING SESSION.

47. The Convention re-assembled at 8:30 A. M. and a prayer service "For the Young People of Our Churches," was conducted by A. S. Smith.

48. The following resolution of thanks was read by R. E. Pettus and unanimously adopted by a rising vote, viz :

Resolution of Thanks.

Resolved 1. That this Convention tender its most grateful thanks to the brethren and sisters of this church, and to all the good people of this beautiful and progressive city for the open-hearted hospitality they have extended to us during our stay in their midst, and that we will pray that the blessings of the Father may abide with them and their children.

2. That we extend thanks to our brethren of the Methodist and Presbyterian denominations for the use of their churches, and other Christian courtesies extended to us.

3. That we express our appreciation to all lines of railways that have granted us special rates or any other considerations.

4. That to the press of the State we are indebted more than to most any other agency for the dissemination of useful information which has so materially aided us in accomplishing the great things we have brought to pass, and for which we sincerely thank them.

5. That we appreciate the services of Asbury Blount, Horace Brockett, Arthur Keyton and Will Ray, who have so cleverly acted as pages of this Convention, and thank them and pray that they may become great and shining lights in the Master's kingdom, ornaments to society and a blessing to their country.

Respectfully submitted,

R. E. PETTUS.

49. J. W. O'Hara submitted the following Report of the Press Committee, which was adopted after discussion by M. B. Wharton and Richard Hall, viz :

Press Committee Report.

We, your committee, beg to report that the following daily papers are represented on the floor of the convention, and are giving full reports of its proceedings: The Dothan Siftings, the Daily Ledger, Age-Herald, and News of Birmingham, Advertiser, Journal and Daily State, of Montgomery, and Register of Mobile. We recommend that the Convention express appreciation of these papers in giving publicity to Baptist news and principles.

Respectfully submitted,

W. S. BROWN,
J. W. O'HARA.

50. The Report on Co-operation was presented by W. M. Blackwelder, and adopted as follows:

Report of Co-Operative Committee.

Your committee suggest the following amounts for the different causes to be raised during the next Conventional year:

Foreign Missions	\$ 40,000 00
Home Missions.....	28,000 00
State Missions.....	25,000 00
Church Building.....	7,000 00
Orphan's Home.....	20,000 00
Christian Education.....	5,000 00
Ministerial Education.....	5,000 00
Aged and Infirm Ministers.....	1,000 00
Bible and Colportage Fund.....	1,000 00

We urge the general adoption of the schedule recommended by the convention.

We recommend further that the committee apportion to the Associations the amount expected of each, and that a co-operative committee be appointed in each Association, who shall apportion the amounts for the different objects to each one of the churches, and shall encourage all the churches to make offerings as the schedule provides.

W. M. BLACKWELDER,
Chairman.

51. The Report on Memorials was presented by M. M. Wood and adopted as follows, viz:

Report on Deceased Ministers.

Your Committee on Memorials beg to submit the following report. Eight of our ordained ministers have died since the last convention, as follows:

REV. E. F. BABER. (Letters written to secure data unanswered.) He was for many years connected with the *Alabama Baptist*, a pastor of churches, and was a soldier in the war between the States. He was a good and true man.

REV. W. H. CHEATHAM was born in Butler county, Alabama, February 3, 1829. He was ordained to the ministry by Indian Creek Church, Butler county, about 1874, and died near Greenville, Ala., November 9, 1906.

REV. IRA I. COLLINS. (Letter written for data unanswered.) He lived in the northwest corner of Tuscaloosa county, and died at New Lexington, Ala., near the close of 1906, at about fifty years of age. He entered the ministry late in life. Though blind, and without scholastic training, and with a family on his hands, he provided well for his family, and had been for many years one of the three most useful ministers in his association. (Sipsey)

REV. W. A. CRUMBIE was born in Pike county, Georgia, December 13, 1836. Moved to Coffee county, Alabama, in 1851. He was ordained to the ministry at the Bluff Springs Baptist Church in 1865, and died in Covington county, Alabama, September 13, 1906. He was pastor of several churches during his life, and at one time clerk of Zion Association.

REV. W. H. DEWITT was born April 3, 1851. He was an ordained minister and an active pastor of churches for over thirty-six years. He was twice married and the father of eighteen children, eight of whom are living. He died at his home near Gastonburg, Ala., December 5, 1906.

REV. J. L. GREGORY was born June 8, 1863. He was saved and received into Lebanon church, East Liberty Association, in early life. He was ordained to the ministry at Jackson's Gap, Ala., in 1888, and "fell on sleep" August 23, 1906. During the eighteen years of his ministerial life he was pastor of prominent churches in his association, and for eight years its loved and honored moderator. He was twice married. First, to Miss Anna Garlington, September 17, 1882. Two children were born to this marriage. Next, to Miss Alice Gammill, December 20, 1894, to which three children were born, all of whom, together with his first born, survive him.

REV. J. B. HAMBERLIN was born in Franklin county, Mississippi, November 21, 1830. He graduated from Mississippi College in 1856, and from Rochester Theological Seminary in 1858, and was ordained to the ministry a short while after, in Clinton, Miss. He was pastor of a number of prominent churches in Mississippi and Alabama, moderator of associations, and the founder of the Baptist Industrial Institute at Healing Springs, Ala., where he died Oct. 26, 1906. He was married three times and became the father of two sons, one of whom still survives him.

REV. C. L. HARRIS was born in Clay county, Alabama, ——— and ordained to the ministry ——— and died at China Grove, Ala., Dec. 6, 1906, where he had been pastor for three years, leaving a wife and five children.

52. The following resolution was read by R. E. Pettus by request of H. S. D. Mallory and adopted, viz: (See Items 13, 29, 46.)

Newton School Matter.

Resolved, That the Board of Directors of the Convention is hereby directed to take such measures as are necessary or proper for the further organization and conduct of the school at Newton, until the next meeting of this Convention, in event the said property is acquired by this Convention, and

That the Corresponding Secretary of the State Board of Missions shall take such steps as may be necessary to raise the funds required to discharge the indebtedness of the school, referred to in the resolution already adopted by the Convention.

53. H. B. Foster offered the following resolution which was adopted after a brief address by the author, viz:

Aged and Infirm Ministers' Fund.

Resolved, That the President of the Convention appoint a committee of nine, whose duty it shall be to receive subscriptions to the "Aged and Infirm Ministers' Fund." That only the interest on said fund so raised shall be used.

Resolved further, That the Convention select five trustees, one of whom shall be the Treasurer of this Convention, who shall be charged with the duty of lending or investing said funds.

Respectfully submitted,
HENRY B. FOSTER.

The committees provided for in the resolutions were appointed by the President as follows, viz :

COMMITTEE TO RAISE FUNDS—H. B. Foster, chairman ; H. J. Willingham, F. P. Nichols, Michael Cody, J. S. Carroll, H. F. Wood, R. E. Pettus, B. G. Farmer and H. S. D. Mallory.

TRUSTEES OF THE FUND—Wm. A. Davis, chairman ; Michael Cody, R. F. Manly, Frank M. Moody and Henry B. Foster.

54. On motion A. T. Owen, President of Selma University for Colored Baptists, addressed the Convention in the interest of his school.

55. The following resolution, offered by A. J. Dickinson, was amended and adopted after discussion by A. J. Dickinson, W. B. Crumpton and G. G. Miles, viz :

Resolution by A. J. Dickinson.

Resolved, That hereafter the Boards reporting to this Convention have their reports printed and ready for distribution at the opening of the session, when practicable.

56. The Report on Orphans' Home was called up (See Item 18), and the Convention was addressed by F. W. Barnett, C. S. Rabb, J. W. Stewart, and, after three little girls from the Home had recited a part of Forty-first Psalm, an offering of \$53.60 was made to the Home, and the report was adopted.

57. H. B. Woodward presented the Report of the Committee to which was referred the Reports of the Trustees of the Scottsboro, Healing Springs and Eldridge Institute (See Item 16), as follows, viz :

Report on the Report of the Scottsboro, Eldridge and Healing Springs Schools.

We, your committee to whom was referred the report on the Scottsboro, Eldridge and Healing Springs Schools, beg leave to submit the following :

1st. We find that the Scottsboro school is in a prosperous condition. The Home Mission Board of the Southern Baptist Convention has provided a dormi-

tory for girls, and proposes to contribute one half of the amount toward the erection of a dormitory for boys to cost \$10,000. Prof. W. L. Yarbrough has secured in bankable notes \$2,300 of the \$5,000 to be raised by the people of the State.

2nd. We find that the school at Eldridge has started out under favorable auspices. A dormitory for boys is being built, and the Home Board proposes when this building is completed to erect a dormitory for girls.

We therefore recommend that the State Board of Missions be instructed to employ suitable agency to secure the necessary funds for the completion of the buildings at Scottsboro and Eldridge.

With respect to the Healing Springs School we recommend that the State Board of Missions be authorized to provide for the additional furniture necessary and also the needed repairs on the buildings.

We rejoice to learn that the Home Board has acquired property and established a school at Gaylesville. The school will open its first session in September with Prof. J. J. Yarbrough as principal. This school has been located in a section where such an institution is badly needed, and we hope and expect much from it.

Respectfully submitted,

O. P. BENTLY, *Chairman*,
 J. H. CREIGHTON,
 D. PONCEY,
 A. N. REEVES,
 H. B. WOODWARD,
 B. F. BROOKS,
Committee.

Addresses were made by W. L. Yarbrough, Principal of Scottsboro School, and A. N. Reeves, Financial Secretary of the Eldridge School, and a contribution amounting to \$57.00 in cash and \$181.50 in subscriptions was made to the Building Fund of the Eldridge School, and the report was adopted.

58. The Report on Temperance was called for and read by J. E. Barnes and, after addresses by Brooks Lawrence, Superintendent of the Alabama Anti-Saloon League, G. H. Malone and J. D. Flowers, the report was adopted as follows, viz :

Report on Temperance.

Great reformations never spring into existence at once, there must be times of seed sowing. It is line upon line, precept upon precept, here a little and there a little. It is true to-day as it was during the earthly life of Christ, that one soweth and another reapeth. It is also true, sometimes, that one is spared to help reap the fruits of what, in other days, he sowed.

It seems to your committee that what has been said applies to the temperance movement. Patiently and in faith has the sowing of temperance seed been done through the year, in the homes, by the press, in the Sunday schools, in the day schools, from the platform, from the pulpit, and in various other ways men and women have joined hands and hearts in this blessed work. Many different organizations, too, have had a part in this work. Public sentiment has been gradually aroused until to-day it seems that a mighty temperance wave is sweeping over our fair land that promises to rid the land of the greatest curse that afflicts our people.

We believe that God, through the year, raised men to lead in all important movements. We also believe that He guides men in the organization of important

movements so as to help crystalize public sentiment. As we study the far-reaching effects of this temperance movement, not only in this State, but in many others, we can clearly see the effective work which has been accomplished by the Anti-Saloon League. We need not be surprised at this for the League is uniting the efforts of all thinking people on this subject, of all the different denominations, and of many others who make no pretensions to christianity.

It is with gratitude to God that your committee can call attention to a few things that should greatly encourage us in this work at this time:

1. There is the passage of the local option bill, by the present Legislature, which was prepared by the leaders of the Anti-Saloon League. While this law is not all we could wish—two amendments having been made to the bill before its passage—still its passage was a great victory in behalf of temperance.

2. Another important measure that was passed is the anti-shiping bill. This will be far-reaching in its effects, thus helping to protect the prohibition sections of our State.

3. We greatly rejoice in the passage of the bill which regulates the closing of all saloons throughout the State in the early hours of the evening.

4. It gives us much joy to report that several dispensary saloons have been closed since our last meeting as a convention. Also that a few counties have been placed in the prohibition column, and others are getting things in shape for an early vote as to whether whiskey shall be legally sold in any form.

5. Your committee would emphasize that after a l, the religion of Jesus Christ is the only solution to the whi-key problem.

As a result of a gracious revival in the town of Dothan in which we met, and in several others, the dispensary saloon has either been closed or the people have been greatly aroused on the question and many others will probably be closed in a short time.

In conclusion your committee would call attention to the fact that the victory has not been fully won. The victories thus won should stimulate us to press with vigor on until the land shall have been fully possessed.

Let us stand nobly by the Anti-Saloon League in its splendid efforts, with our money, our sympathy and our prayers, and the day will not be far distant when we can praise God for the complete banishment of the liquor traffic from our beloved State.

Respectfully submitted,

J. E. BARNES, *Chairman*,

J. W. PARTRIDGE,

WALLACE WEAR.

59. The Reports on Sunday Schools and Baptists Young People's Union, were ordered considered together and the reports presented as follows, viz:

The Report on Baptist Young Peoples Union by C. J. Bently as follows, viz:

Report on B. Y. P. U.

The B. Y. P. U. has been organized in Alabama fourteen years.

During these years every department of our church work has been materially aided and quickened by the culture and consecration of our young people.

The B. Y. P. U. was not organized as a money collecting agency, but for the training of our young people in church work along all lines of activity.

The fact remains, however, that the B. Y. P. U. has during the last three years raised nearly one thousand dollars for Howard College. Some unions are

assisting the Orphans' Home, some are raising funds to aid their local church work, some give to missions and assist in paying pastor's salary.

The convention in Montgomery this year was thought by some to be the best State convention yet held.

In addition to the presence and aid of quite a number of pastors and other active brethren in the State, the unions in Montgomery secured the valuable personal help of the editor of *Service*, Dr. Geistweit of Chicago, Ill.

Let it be emphasized again that the B. Y. P. U. was organized —

1. To prepare our young people to be "Pastors' Helpers."

2. To train them for efficient church work.

3. To prepare them to aid church prayer meetings.

4. To encourage them to look out for strangers moving into the community and report to the pastor.

5. To train them to contribute in a systematic effort to support all church work the world over.

It is the purpose of the B. Y. P. U. to push a better and wider organization of the work in the future.

Bro. Crossland, so recently selected as S. S. evangelist, will aid in B. Y. P. U. work also.

Let us as a State Convention of Baptists in Alabama give due regard to this question of training our young people. They need our sympathy, our encouragement. They are a part of us, a large part of us. We need them now and in the future that is coming to our Baptist people in this State, in this great Southland, in this world that so much needs God and the religion of Jesus Christ.

Respectfully submitted,

C. J. BENTLEY, *Chairman*.

The following resolution offered by C. E. Crossland was adopted:

Whereas, we recognize the possibilities of a glorious work by the young christians of Alabama in training for consecrated christian manhood and womanhood, and

Whereas, recognizing for themselves this fact the State B. Y. P. U. of Alabama have been holding annual conventions with great profit to the local unions,

Resolved, that we re-iterate our endorsement of the Alabama State B. Y. P. U. as an independent organization; that we offer to our young people our sympathy, our co-operation and our prayers; that we bid them our godspeed in their 15th Annual Convention at Troy next April.

Respectfully submitted,

C. E. CROSSLAND.

The Report on Sunday Schools was read by H. J. Willingham as follows, viz :

Report of Committee on Sunday Schools.

In making a comparative study of statistics found in the current number of the proceedings of the Southern Baptist Convention, taking into consideration the number of churches with their membership in the several States of the South, it is found that Alabama is about an average with the other States in the percentage of Sunday schools and in enrollment in Sunday schools.

Conditions in Alabama favorable to this feature of our organized church work are certainly above a mere average when considered among the 15 States composing the territory of the Southern Baptist Convention. Are we satisfied with being

a mere average? Why not redouble our energies and our enthusiasm and find out how it would feel to stand first? True we are growing. Last year we had reported :

	1906	1907
Number of Sunday Schools	890	980
Enrollment	56,377	67,479
Number of churches	1,760	1,893

The percentage of income in the matter of enrollment is really gratifying.

By a careful search through all available records your committee finds that 915 churches had no organized Sunday school work during the year closing with 1906, while 978 reported regularly organized Sunday schools.

More importance is now being given to the work of the Sunday school than in former years. It is no longer regarded as a good place merely for children and a few consecrated women teachers. It is not only instructing the children, but our people now recognize the Sunday school as indispensable for training the membership of the churches.

Your committee takes it for granted that all Baptist Sunday schools in Alabama now insist on buying their supplies from our Sunday School Board at Nashville, Tenn. The many excellencies of these publications ought to be enough to guarantee their universal use in the territory of the Southern Baptist Convention. But when we remember that this Board, our own Board, puts annually all its surplus earnings into the treasuries of these interests which we as a denomination foster, then the reason becomes doubly strong why we should secure all our Sunday school literature from the Sunday School Board at Nashville.

During the year just closed this Board was able to contribute in cash to—

The Home Mission Board	\$ 2,000 00
The Foreign Mission Board	2,000 00
Six State Boards	1,600 00
Permanent Bible Fund	3,000 00
The Building Fund	15,000 00
The Seminary Guarantee Fund	4,500 00
The Seminary Lectureship	250 00
The Seminary Chair Sunday School Pedagogy	1,354 17
The Board's Field Work	10,933 12
W. M. U. Expense Fund	400 00
Other Denominational Interests	705 75
Total for the year, cash	\$41,743 04

This does not include colportage supplies and periodicals, \$9,000, making a grand total of more than \$50,000 for one year's contribution by this Board in promoting work in the Master's vineyard.

While in our own State there is a large number of the churches reporting no schools, yet the fact remains that the people as a whole believe in this great and glorious work. It would be impossible for any warm hearted Christian to present this work in any Baptist Church in Alabama, and not meet with a hearty response on the part of a large majority of those present. This is a state of affairs for which we have just reason to thank the God of all Grace.

Your committee on this subject, in making its report one year ago, said :

"The impression is taking hold and gaining popularity that the time is fast approaching, if not now upon us, when our State Board of Missions should put a Sunday school secretary in the field for the State at large to assist in organizing local work with institutes, conventions, etc."

The Alabama State Board of Missions seems to have concurred heartily in that view of the situation.

The committee noted with pleasure the appointment by the State Board of Missions of the Rev. T. V. Neal, who had recently taken a course in the Seminary, to the responsible position of Sunday School Secretary for Alabama. On

account of failing health, however, this brother was forced to go to a distant State in search of a climate more favorable to his condition.

At a recent meeting of the Baptist State Board of Missions, brother C. E. Crossland, a graduate of Howard College and a member of the Ruhama Church, was selected to take the place made vacant by brother Neal's resignation. Bringing into this work ambition, devotion and a thorough college training, we predict great usefulness for this consecrated layman. His labors will be in the interest of the Sunday school cause in Alabama, and if the brethren will give their aid and co-operation, excellent results may be looked for.

In closing this report your committee desires to stamp with its most earnest approval all that has been said from time to time as to the paramount importance of thorough preparation on the part of each teacher who stands before a class in a Sunday school. Each class will grow in interest and in numbers as the teacher prepares himself in every possible way for the great work intrusted to his hands.

Fraternally submitted,

H. J. WILLINGHAM, *Acting Chairman*,
 J. A. JENKINS,
 J. B. KILPATRICK,
 W. A. PARKER, JR.,
 T. J. YORK,
 SAM BLACK,

Committee.

The reports were discussed by A. J. Dickinson and C. E. Crossland, Sunday School Secretary for Alabama.

An amendment offered by G. S. Anderson was rejected and the reports were adopted, and the Convention adjourned to 2:30 P. M.

THIRD DAY—AFTERNOON SESSION.

60. The Convention re-assembled at 2:30 P. M. and a service of "Prayer for Our Sunday Schools" was conducted by P. L. Mosely.

61. By common consent C. S. Rabb offered the following resolution, which was unanimously adopted, viz :

Resolved, that this Convention has heard with deep sorrow of the death of Dr. T. T. Eaton, of Louisville, Ky.

We thank God for his useful life as editor, preacher and his potential influence in our denominational work through the Southern Baptist Convention, our educational institutions and the Western Recorder.

We extend our sympathy to those most bereaved.

C. S. RABB.

62. By special invitation Paul Dix and J. S. Porter addressed the Convention in the interest of the Baptist Young People's Union.

63. The President announced standing committees as they appear on the second page of the cover of these minutes.

64. The Report on Woman's Work was called for and read by R. S. Gavin, and after discussion by Spencer Tunnell, was adopted as follows, viz :

Report of Committee on Woman's Work.

Dr. A. T. Pierson has said : " Woman's organizations have had an increase so rapid, an influence so wide, an impulse so forceful, that no other agency compares with them in value and virtue." And yet it has not been so very long ago when the work of the women in the interest of the Kingdom of our Lord was not thought to be worth our while.

The last part of the last century has gone to record as the time when woman began to realize as she should something of her own possibilities, as well as the time when conditions first made it possible for her to stand erect enough for man to take her full measure. From the viewpoint of Southern Baptists, this is especially true.

It is true that woman's work for woman began among Baptist women as early as Feb. 28, 1871, in the Baptist Church of Newton Centre, Mass., when eleven of the female members formed themselves into a " Woman's Missionary Society." In April of the same year about 200 women met and effected what they were pleased to term " a permanent organization for the doing of missionary work among women."

In 1867 Mrs. A. J. Graves, mother of Dr. R. H. Graves, organized a " Female Missionary Prayer Meeting " in the city of Baltimore. This was the real beginning of organized missionary work among the Baptist women of Baltimore. In 1872 the " Woman's Missionary Society " of Richmond, Va., was organized for the purpose of supporting Miss Edmonia Moon. Other local organizations were effected at divers times. It has been only nineteen years, however, since the real Woman's Missionary Union was born. And never in the history of the affairs of Southern Baptists has there been born among us a likelier child than she. Born of purest parentage, she had the right kind of blood coursing through her veins from the beginning. To-day as we call attention to her in the vigor and beauty of only nineteen years' growth, the most sanguine are made to marvel, not only at what she has already accomplished, but at what she bids fair to accomplish in the future.

Our lamented Dr. Tupper used to say : " The hope of China is in the salvation of her women. The women of the South are doing a divinely inspired work in supporting these women missionaries. And why may not woman's societies spring up all over our land, fired with the desire to give the Gospel to the women of heathen lands? Let these societies be formed. Let them band together for the simple and grand purpose of sending the ennobling and saving Gospel to women who are worse than slaves to their husbands. Daughters of Zion, mothers in Israel, if you have love for the Savior of your race, who has honored your sex above all humanity, in becoming the son of a woman, now is the time to show that love by making your free-will offering to Him ; which, though less costly, may be no less acceptable than that which won for Mary the imperishable praise : ' She hath done what she could. ' "

Oh, how it must rejoice this faithful servant of the Lord of hosts, if from his place of eternal rest, he now sees the noble work being done by this, one of the fairest of all the fair daughters of the hosts of the Baptists of the South !

1. The work as now carried on by the Union is divided into three parts :

(1.) The work of the Woman's Missionary Union, Auxiliary to the work of the Southern Baptist Convention.

(2.) The work of the Young Woman's Auxiliary to Woman's Missionary Union.

(3.) Sunbeam work.

2. The Richmond reports showed that last year the Union of the South, through its three departments of work, contributed to the three Boards and for the maintenance of the Margaret Home for Missionaries' Children, the sum of \$125,027.01. That was a glorious achievement. But added to that sum were other gifts, making the grand total contributed by the Woman's Missionary Union of the sixteen states, approximating 5,000 societies, \$154,674.88.

3. The outlook for woman's work was never quite so bright as now. Well might the women of the Southland pause long enough to sing a song of thanksgiving to Him who has led their forces so signally thus far. But under the inspiration of that epoch-making gathering of Baptists in Richmond in May last, the Union set up a new Ebenezer, and carved on it this motto: "*Larger things in prayer, study, organization and contributions.*" And then to prove their faith by their works, they resolved by an enthusiastic vote to raise during the present year for Foreign Missions alone, \$100,000; and for Home Missions the lordly sum of \$75,000.

What does it all mean? It means that Woman's Work is ordained of Providence as one of the greatest of all the agencies which are yet to fill this earth with the knowledge of the Lord as the waters cover the sea!

4. As to the work of the Union in Alabama:

(1.) The year just closed has been the best in the history of the Union. Alabama was one of the few States that went to Richmond in May with all pledges redeemed and all apportionments met. Her apportionment for Foreign and Home Missions was \$9,000; and when the roll of States was called, Alabama was first to respond; and her report showed that for both Boards she had exceeded the amounts asked for. For all purposes the Alabama Union has contributed this year, the sum of \$36,990.11. The ideal to which the Union still aspires is: "An active Vice-President in every Association in the State, whose duty it is to keep in close touch with the Unions in the Association and with the Central Committee; to have a Missionary Union in every church, and every woman in the church a member of the Union."

(2.) The new feature of Woman's Work in our State last year was the appointment at Talladega of Mrs. J. W. Vesey, of Birmingham, as the leader for our young woman's work. At Talladega 25 young woman's societies were reported. This year's report shows 55. These societies contributed last year \$2,023.90. But the Woman's Missionary Union took even a more advanced step in the interest of our young women when it put Mrs. Vesey in the field as the State organizer of young woman's societies. She deserves the sympathy, prayers and hearty co-operation of us all; for she is doing a work the value of which cannot be over-estimated.

(3.) The Sunbeam work under the supervision of Mrs. Hamilton continues to yield most satisfactory results. All things being considered, it is safe to say that no part of our denominational work is in a more healthy condition, or is better organized than our Woman's Work.

R. S. GAVIN, *Chairman*,
J. M. MCCORD,
B. S. RADLEY.

65. C. E. Crossland offered the following, which was adopted, viz :

Resolved, that our pastors are urged by this convention to press on their young people the importance of sending a large delegation to the B. Y. P. U. State Convention next year at Troy. In view of the great profit resulting from this B. Y. P. U. Convention we urge and hope for a large attendance of our young lady at Troy.

66. The following resolutions offered by C. E. Crossland, after discussion by C. E. Crossland, W. B. Crumpton, C. A. Stakely and M. B. Wharton, was adopted, viz :

Resolved, that it is the wish of this convention that the subject of Sunday schools be given a more important place and more time in the program of 1908 by the committee.

And the Convention adjourned to 8 P. M., after the benediction by C. A. Stakely.

THIRD DAY—EVENING SESSION.

67. The Convention re-assembled at 8 P. M. and R. S. Gavin, by appointment of the Program Committee, preached. Text, 1 Kings 20:40.

68. The business of the Convention having been completed, after a number of talks by members of the Convention, expressing their enjoyment of the sessions of the body and the hospitality of the city and their bright hopes for the future of our beloved cause, the members indulged in the usual farewell greetings, W. B. Crumpton led in prayer, and the Convention adjourned.

M. M. WOOD,
Secretary.

N. D. DENSON,
President.

List of Delegates and Visitors. From Churches.

- Abbeville**—T. T. Trawick, C. T. Owen.
Adullum—B. J. Lundy, E. H. Lundy.
Alexander City—A. S. Smith.
Altoona—D. D. Head.
Andalusia—J. J. Hagood.
Anniston—First, A. G. Spinks.
Anniston—Parker Memorial, J. H. Foster, A. W. Bell, W. A. Davis.
Ashford—J. L. Pettigrew.
Auburn—M. P. Edwards.
Autauga—Leon Boone.
Bay Springs—T. B. Fortson.
Bellwood—Frank Heath.
Bethel—J. W. Mitchel.
Bethesda—Coosa County, D. S. Martin.
Bethlehem—Houston County, J. S. Ward, W. H. Jenkins.
Beulah—J. J. Boyett.
Birmingham—First, A. J. Dickinson, Frank W. Barnett.
Birmingham—Southside, H. P. McCormick, H. T. Crumpton.
Birmingham—Twenty-seventh Street, J. O. Colley.
Birmingham—West End, Wallace Wear.
Birmingham—Woodlawn, Austin Crouch.
Blocton—First, D. P. Lee.
Blossburg—C. T. Rogers.
Bluff Springs—H. L. McArthur, Dixie Anderson.
Brewton—John M. Rabb, M. W. Gordon.
Brighton—A. E. Burns.
Brooklyn—B. F. Brooks.
Brookwood—J. M. Smoke.
Camden—A. J. Gross.
Cedar Springs—W. C. King.
Clanton—W. I. Mullins.
Clayton—R. F. Valentine.
Coffee Springs—R. E. Byrd.
Collinsville—J. B. Hamric.
Columbia—C. H. Davis, G. L. Campbell, A. J. Jones.
Concord—Henry County, A. D. Brackin.
Cowarts—L. W. Forrester, R. B. Forrester, James Cooley, J. H. Riffe.
Crawford—F. M. Fleming.
Cuba—I. N. Langston.
Dadeville—H. B. Woodward.

- Decatur**—First, S. S. Broadus.
Deep Creek—J. M. Green, W. N. Nichols.
Dothan—W. M. Anderson, G. H. Malone.
East Lake—Ruhama, J. M. Shelburne, A. P. Montague, W. B. Crumpton, H. F. Wood, J. A. Hendricks, C. E. Crossland, H. H. Hagood, W. M. Olive.
Ebenezer—J. D. Ward, J. N. Hudson.
Elba—J. A. Carnley, M. K. Ford.
Elim—J. E. Dees.
Enon—J. H. Givens, J. L. McArdle.
Ensley—J. H. Longcrier, J. W. Minor.
Enterprise—J. B. Pierce, A. G. Moseley, W. H. Edmonds, E. F. Price, C. W. Simmons, B. F. Byrd, O. C. Doster, Jr.
Enterprise—Houston County, M. M. Mercer, J. P. Gilstrap.
Enfaula—First, M. B. Wharton, E. T. Comer.
Evergreen—Richard Hall, John W. Stewart, Sr., John W. Stewart, Jr., C. S. Rabb, W. B. Ivey, M. C. Reynolds.
Fayetteville—R. W. Carlisle, W. R. Looney.
Fellowship—W. H. Capps, D. W. Capps, Jeff. Capps.
Floral—B. S. Railey.
Florence—First, Spencer Turmell.
Gadsden—First, W. T. Gay.
Gadsden—Second, J. W. Dunaway.
Geneva—T. O. Reese.
Georgiana—L. M. Stone.
Gordon—Jackson County, C. J. White.
Greenville—W. M. Blackwelder.
Greensboro—J. G. Dobbins.
Harmony—Pike County, Joe Nelson.
Hartford—G. D. Griffith, W. J. D. Upshaw.
Hopewell—Perry County, J. E. Burnes.
Huntsville—Dallas Avenue, R. E. Pettus.
Huntsville—First, R. S. Gavin.
Jackson—S. A. Adams.
Jacksonville—A. W. Briscoe.
Jonesboro—A. D. Glass.
Kinsey—J. E. Stokes, W. T. Jarvis.
LaFayette—J. M. Tucker.
Leighton—E. G. Fenn.
Liberty—Houston County, S. W. Burkett, G. W. White.
Lower Peachtree—J. W. Gibson.
Luverne—O. P. Bentley.
Marbury—J. A. Smith.
Mobile—Dauphin Way, W. M. Hartin.
Mobile—Palmetto Street, J. W. Sandlin.
Montgomery—Adams Avenue, J. D. Brooks.

- Montgomery**—Brewer Memorial, E. L. Craig.
Montgomery—Clayton Street, J. W. O'Hara, E. S. Hugger.
Montgomery—First, John R. Tyson, C. A. Stakely, Michael Cody, J. G. Harris, Paul Dix.
Montgomery—Highland Avenue, J. H. Bush, H. A. Cook.
Montgomery—Southside, S. A. Cowan, Geo. W. Ellis, A. F. Dix, H. C. Burdshaw.
Montgomery—West End, Robert Jones.
Mon'evallo—W. W. Lee.
Mt. Gilead—T. A. Ward, S. S. Harrison.
Mt. Moriah—J. B. Mallett.
Mt. Olive—Coosa County, J. D. Ward.
Mt. Olive—Butler County, J. B. Byrd.
Mt. Zion—J. G. Wells.
New Brewton—R. M. Hunter.
New Decatur—Central, G. L. Yates, D. F. Green, John A. Thomason.
Newton—J. M. Anderson, S. J. Chapman, A. W. Tate, W. W. Morris, A. W. Jones, B. P. Adcock, R. L. Jones.
Northport—A. T. Camp.
Oakman—J. I. McCollum.
Opelika—W. A. Taliaferro.
Old Zion—T. M. Fleming, J. C. Merritt.
Opp—A. Hart, T. W. Holloway.
Orrville—J. L. Jackson.
Oxford—Alexander, Miller.
Ozark—J. L. Thompson, W. H. Simmons, H. L. Martin, R. C. Deal.
Paxton, Fla.—D. C. Allen.
Phenix—F. M. Flaugin.
Pilgrim Rest—N. R. Jordan, S. Willoughby.
Pine Hill—J. G. Lowrey, E. F. Oakley.
Pleasant Grove—M. V. Capps, W. J. Capps.
Pleasant Hill—J. J. Johnson.
Pleasant Spring—J. B. Ellis.
Pratt City—I. A. White.
Prattville—Will Anderson.
Providence—Dale Co., D. Pouncey, J. F. Pouncey.
Rehobeth—M. V. White, J. W. Ross.
Roanoke—T. J. Porter, F. P. Nichols.
Russellville—J. W. Partridge.
Salem—S. W. Clements.
Sardis—Escambia County, J. E. Holley.
Scottsboro—W. L. Yarbrough.
Seale—W. F. Foster.
Selma—First, J. L. Rosser, H. S. D. Mallory, J. B. Ellis.
Selma—Second, S. H. Bennett.

- Shelving Rock**—J. H. Gilbert.
Shiloh—Marengo Co., W. V. Vice.
Siloam—Marion, P. V. Bomar, R. G. Patrick, W. H. Lovelace, H. O. Murfree.
Slocomb—W. W. Falkner.
Smyrna—Houston Co., W. D. Burdeshaw, A. Daugherty.
Steep Creek—A. A. Scruggs.
Talladega—First, J. D. Gwaltney.
Tallasse—Hugh Rogers, W. R. Adams.
Thomasville—P. M. Jones.
Troy—J. P. Wood, J. L. Trotman, J. S. Carroll.
Trussville—J. M. McCord.
Tuscaloosa—P. D. Browne, H. B. Foster, T. W. Palmer, J. V. Dickinson.
Tuskegee—R. C. Granberry.
Union Springs—B. T. Eley.
Verbena—H. W. Caffey.
Webb—T. J. Belflower, I. W. Brackin.
Wetampka—W. J. Elliott.
Zion Hill—L. W. Nelson.

Number of churches, 141; number of delegates, 230.

FROM ASSOCIATIONS.

- Alabama**—J. M. Carter.
Antioch—D. R. Parker.
Bethlehem—B. H. Crumpton.
Birmingham—S. O. Y. Ray, W. B. Williams.
Calhoun County—D. C. Cooper.
Carey—J. R. Conger.
Clarke County—J. H. Creighton, R. K. Benson.
Coffee County (Formerly Pea River)—P. C. Barkley, C. O. Helms.
Columbia—W. P. Stewart, S. T. Spivey, C. N. James, R. J. Carlisle.
Coosa River—C. J. Bentley.
DeKalb County—W. A. Parker, Jr.
East Liberty—N. D. Denson.
Escambia County—M. F. Brooks.
Eufaula—G. L. Comer, W. C. Jordan.
Geneva—A. J. Brooks.
Harmony Grove—A. N. Reeves.
Harris—S. R. Boykin.
Judson—R. W. Miller, D. E. Burdeshaw, W. J. Martin.
Montgomery—G. G. Miles.
Muscle Shoals—A. A. Hutto.
Newton—W. A. Cumbee.
North River—A. J. Preston.
Pine Barren—D. W. Ramsey.
Salem—Troy—R. A. J. Cumbee.

Shelby County—C. W. O'Hara.

Tuskegee—J. H. Wallace, G. S. Anderson.

Number of Associations, 26; number of delegates, 36.

VISITORS.

Home Mission Board—B. D. Gray, Corresponding Secretary; A. E. Brown, Superintendent Mountain School Work.

Foreign Mission Board—J. S. Porter, Field Secretary; P. H. Anderson, Missionary to China.

Shorter College, Rome, Ga.—L. R. Gwaltney.

Western Recorder—M. B. Wharton.

Southern Baptist Theological Seminary—Byron H. Dement.

American Baptist Publication Society—H. S. Blanton.

Evangelists of State Board of Missions—W. D. Hubbard, W. J. Ray.

Arkansas—S. H. Campbell.

Alabama—J. R. G. White, G. H. Mayton, J. B. Glover, Rev. Mr. Craig, pastor Presbyterian church, Dothan.

Alabama Anti-Saloon League—Brooks Lawrence.

Delegates enrolled, 266; visitors, 16; total, 282.



ARTICLE II.—The officers of the Convention shall be a President, First and Second Vice-Presidents, a Recording Secretary and a Treasurer, together with a Board of Directors, as hereinafter named, who shall be elected at each annual meeting, and who shall hold their offices until their successors are elected.

* ARTICLE III.—The President, or, in case of his absence, one of the Vice-Presidents, in their order, shall preside at all the deliberations of the Convention, and discharge the duties usually imposed upon an executive officer of deliberative bodies.

ARTICLE IV.—The Secretary shall make a fair record of the proceedings of the Convention, and soon after the rising of each regular meeting of the body shall attend to the printing and distribution of the minutes of the same, of which he shall preserve a file, which file shall constitute the authentic record of the Convention. He shall also conduct the correspondence of the body. For his services he may receive a reasonable compensation. The printing of the minutes of the Convention and the compensation of the Secretary shall be paid for by a *pro rata* taken from the funds sent for the various objects fostered by this body each year.

ARTICLE V.—The Treasurer shall take charge of the funds of the Convention, and hold the same subject to the order of this body, or of the Board of Directors during the recess of the Convention; and he shall make an annual report of all receipts and expenditures, which shall be audited and published with the minutes.

ARTICLE VI.—The President, Vice Presidents, Secretary and Treasurer, with nine other brethren, shall compose the Board of Directors, five of whom shall form a quorum authorized to transact any business of the Convention during the recess thereof, and shall report their proceedings at each annual meeting of the Convention.

ARTICLE VII.—The President shall have power to call a meeting of the Board of Directors whenever the exigency of the circumstances may, in his judgment, require the same.

ARTICLE XI.—The Convention may employ agents, whose duty it shall be to make collections, obtain subscriptions from societies, solicit churches and associations to unite with the Convention and to further all objects of this body.

ARTICLE XII.—The Convention shall have power to send delegates to the Southern Baptist Convention, and to any other assembly with which, in its wisdom, it may wish to communicate.

ARTICLE XIII.—The Convention shall hold its meetings at such time and place as it shall, from time to time, appoint.

ARTICLE XIV.—The funds of the Convention shall consist of voluntary contributions or donations and not otherwise.

ARTICLE XV.—The Convention disclaims all right of exercising authority over any church or association, hereby acknowledging that every church is independent, and, within its own sphere, is accountable to no body of men on earth.

ARTICLE XVI.—This Constitution may be altered or amended by the concurrence of three-fourths of the members present at any annual meeting, but not so as to infringe the Fifteenth Article.

ARTICLE XVII.—All amendments or alterations of this Constitution shall be proposed at one session and acted on at the next.

Kerfoot's "Parliamentary Law" and Mell's "Parliamentary Practice," so far as applicable, have been adopted for the government of the Convention, the former to govern in points where they conflict. (Item 19, 1900.)

Ministers' Conference.

The Baptist Ministers' Conference met at 2:30 P. M., July 23, 1907, in the building of the Dothan Baptist Church. The meeting was opened by singing, after which R. A. J. Cumbee led in prayer.

On motion of A. A. Hutto, R. A. J. Cumbee was elected President.

On motion of A. J. Preston, Arnold S. Smith was elected Secretary.

The subject, "The Church and Politics," was then ably discussed by A. J. Dickinson.

On motion of J. L. Rosser, the Conference extended a vote of thanks to Dr. Dickinson for his interesting and informing address. The question was also spoken to by J. W. Sandlin.

A. A. Hutto raised the question: "Is it right for Baptists to accept the offer of the State to exempt their church and school property from taxation?" After much discussion, participated in by A. J. Dickinson, W. B. Crumpton, F. W. Barnett, H. P. McCormick, G. G. Miles and R. M. Hunter, it developed that taxation on all church property was provided against by the Constitution of the State of Alabama.

The following resolution was introduced by G. L. Yates:

Whereas, we believe that now is the time when a clear note should be sounded out among our people on the subject of "The Church in Politics" and "Separation of Church and State," we suggest to all the pastors of this State that they give this matter their serious consideration and zealously lay it on the hearts of their people.

The resolution was discussed by J. M. Shelburne, O. P. Bentley, A. J. Preston, and adopted.

On motion the Conference adjourned to hold session of the Alabama Baptist Ministers' Benefit Association.

The meeting of the afternoon emphasized afresh the time honored Baptist doctrine of the complete separation of church and State, and was full of enthusiasm.

EVENING SESSION.

Convened at 8 P. M. After singing by the choir, reading Scriptures by J. L. Rosser, and prayer by C. A. Stakely, J. D. Gwaltney preached on "The Contradictions of Life," from Hebrews, 12:11.

On motion of W. B. Crumpton, C. A. Stakely, M. B. Wharton and W. A. Taliaferro were appointed a committee to arrange program for next year's meeting.

On motion of J. M. Shelburne, the committee was instructed to have programs printed for distribution among the audience at next meeting.

The Conference then adjourned to meet the day preceding the State Convention.

A. S. SMITH,
Secretary.

Alabama Baptist Ministerial Benefit Society

The Alabama Baptist Ministerial Benefit Society held its fifth annual meeting in the First Baptist Church, Dothan, on Tuesday, July 23, 1907, at 5 p. m., with W. B. Crumpton, President, presiding, and W. J. Elliott as Secretary.

The report of the President was read, as follows :

To the Brethren of the Baptist Ministers' Benefit Society :

In this, our fifth report, we are pained to report the death of two of our members, Brethren J. L. Gregory and I. L. Collins. They were both with us last year and took part in the proceedings.

To Mrs. Gregory was sent from the assessments \$349, and to Mrs. Collins \$359.

We are glad to report that only a few of our members refused to pay the assessments. Many of those who paid, while expressing their regrets at the death of these brethren, also expressed great pleasure in having the privilege to contribute something to the support of their families. The fourteen failing to pay the assessment for thirty days were dropped from the roll, according to our rule. We are sorry to lose also six, who failed to pay the one dollar annual fee.

The Secretary-Treasurer is carrying out the Constitution to the letter, and I commend him for it. There is no other way to conduct the business.

We now number 170 beneficiary members and 25 honorary. We are sorry to say some of the latter class failed to pay their assessments.

Our Constitution does not provide any way for us to get rid of unworthy members between sessions. Somebody ought to have the authority to suspend or expel a member for conduct unbecoming a minister of the gospel. While we hope such a rule will never have to be enforced, yet the authority ought to be somewhere lodged.

It would be grievous to drop the name of a missionary, but it cannot be avoided according to the rule. It is impossible for them to make reply in thirty days. Brethren Provence and McCollum are of our number. We do not wish to see them dropped. Shall exception be made in their case? Can we do it under our Constitution? Efforts ought to be made to get every preacher, who is giving himself to the ministry in Alabama, a member of our organization. We ought also to have several hundred laymen who will join us. These we can have by the asking, and every member should become an agent to that end.

The Secretary-Treasurer made efforts last fall to have the Society represented at many Associations.

I am persuaded that most of those who fail to send in their annual dues do so from carelessness. The family of one brother who died last year was greatly disappointed. The husband and father did not look after the matter of paying his one dollar annual dues when he was notified.

I suggest that hereafter all communications be by letter, upon which the full postage is paid. A printed postal card is very easy to overlook.

W. B. CRUMPTON,
President.

The report of the Secretary-Treasurer was read as follows :

Financial Statement of the Alabama Baptist Ministerial Benefit Society for the Year Ending July 18, 1907.

RECEIPTS.

Balance on hand July 13, 1907.....	\$ 118 70
Received from Membership Fees and Dues.....	187 75
Received on Assessment No. 1, Rev. J. L. Gregory.....	349 00
Received on Assessment No. 2, Rev. I. L. Collins.....	359 00
	\$ 1,014 45

DISBURSEMENTS.

By General Expenses.....	\$ 158 98
By Amount Paid Mrs. J. L. Gregory.....	349 00
By Amount Paid Mrs. I. L. Collins.....	359 00
Balance on hand July 18, 1907.....	147 47
	\$ 1,014 45

Respectfully submitted,

W. J. ELLIOTT,
Secretary-Treasurer.

This is to certify that I have examined the account of W. J. Elliott, Treasurer, and find the same correct and supported by proper vouchers.

July 23, 1907.

W. B. CRUMPTON,
Auditor.

The following officers were elected for the ensuing year :

President—W. B. Crumpton.

Secretary-Treasurer—W. J. Elliott.

Executive Committee—President, Secretary, Treasurer, C. A. Stakely, J. W. O'Hara and J. H. Bush.

The Society adjourned to meet next year during the session of the Baptist State Convention.

W. J. ELLIOTT,
Sec'y-Treas.

Woman's Missionary Union.

Auxiliary to Alabama Baptist State Convention.

PRESIDENT:

MRS. L. F. STRATTON..... Birmingham.

VICE-PRESIDENTS:

MRS. H. L. MELLEN..... Livingston.

MRS. A. J. DICKINSON..... Birmingham.

STATE ORGANIZER AND SUNBEAM SUPERINTENDENT:

MRS. T. A. HAMILTON..... Birmingham.

LEADER YOUNG WOMAN'S WORK:

MRS. J. W. VESEY..... Birmingham.

SECRETARY-TREASURER:

MRS. D. M. MALONE..... Birmingham.

AUDITOR:

MRS. PEYTON EUBANK..... Ensley.

RECORDING SECRETARY:

MRS. T. W. HANNON..... Montgomery.

ADVISORY BOARD:

Mrs. Charles A. Stakely, Montgomery; Mrs. S. A. Smith, Prattville; Mrs. George M. Morrow, Birmingham; Mrs. D. H. Montgomery, Woodlawn; Mrs. N. A. Barrett, East Lake.

Constitution.

PREAMBLE.

We, the women of the Baptist Churches of Alabama, desirous of stimulating the Missionary spirit and the grace of giving among the women and children of the churches, and aiding in collecting funds for Missionary purposes, to be disbursed by the State Mission Boards and the Boards of the Southern Baptist Convention, adopt the following

CONSTITUTION.

ARTICLE I. *Name*—This organization shall be known as the Woman's Missionary Union of Alabama, and shall be auxiliary to the Alabama Baptist State Convention.

ARTICLE II. *Object*—The two-fold object of this Missionary Union shall be :

1. To distribute Missionary information, to stimulate effort, and to encourage the organization of Woman's Missionary Societies and Children's Mission Bands.

2. To encourage the earnest, systematic co-operation of women and children in contributing money for Missions at home and abroad.

ARTICLE III. *Powers*—It shall have power to form rules, make arrangements and appoint committees for the accomplishment of its work.

ARTICLE IV. *Officers*—The officers shall be a President, a Vice-President, a Corresponding Secretary, a Recording Secretary, a Band Superintendent, a Treasurer, an Auditor and five others; these five shall reside in or near Birmingham. The whole are to be known as the Central Committee.

ARTICLE V. *Annual Meeting*—The annual meeting shall be held each year in connection with the Alabama Baptist State Convention, at the day and hour designated at the previous meeting of the Union.

ARTICLE VI. *Representation*—Each society shall be entitled to two delegates, except the society entertaining, which body shall be entitled to five. The officers of the Union and members of the Central Committee shall be delegates *ex-officio*. Only such delegates as are personally present and duly accredited by the Union, or by the societies they represent, shall be entitled to vote.

ARTICLE VII. *Conduct of Meetings*—Every session of the Union shall be opened and closed with religious exercises.

ARTICLE VIII. *Amendments*—The Constitution and By-Laws may be altered or amended only at the regular annual meeting, and at that time only by the vote of two-thirds of the delegates actually enrolled; but for the transaction of any other business a majority of the votes cast by those present shall be sufficient.

By-Laws.

1. *Elections*—All officers of the Union and members of the Central Committee shall be elected annually by the Union through a duly appointed nominating committee.
2. *President*—The President shall preside at the annual meetings, and appoint all committees not otherwise provided for.
3. *Associational Vice-Presidents*—The Associational Vice-Presidents shall be appointed by the Central Committee. They shall keep in close touch by correspondence with the State Organizer, the Corresponding Secretary and the officers of all Woman's Missionary Societies, and Children's Bands in all the churches of their Association. They shall assist the societies in forming an Associational Union, which shall meet annually. In the Absence of the President of the Associational Union they shall preside at the meeting.
4. *Corresponding Secretary*—It shall be the duty of the Corresponding Secretary to keep a record of all societies, with the names of churches classified by Associations, and the address of the officers of these societies. She shall conduct the correspondence of the Union, present reports of the condition of the work at the annual meeting, and keep a record book as a source of information.
5. *Recording Secretary*—The Recording Secretary shall keep an accurate record of the annual and special meetings of the Woman's Missionary Union. She shall also notify officers of their election and committees of their appointment, and shall perform other duties usual to her office.
6. *Band Superintendent*—The Band Superintendent shall, with the co-operation of pastors, Vice-Presidents, State Organizer and officers of societies, seek to organize the children for efficient, systematic mission work. She shall, through correspondence and the columns of our State paper, seek to enlist the children in mission work. She shall report at the annual meeting.
7. *Treasurer*—The Treasurer shall keep an account of money received and disbursements made, and record of all reports of money contributed and disbursed by societies reporting. She shall follow specific directions of the donors and make a detailed report at the annual meeting. She shall perform all other duties pertaining to her office.
8. *Auditor*—The duties of Auditor shall be those usually pertaining to that office.
9. *Central Committee*—The Central Committee shall carry out the instructions of the Union, and transact all business between its sessions. It shall meet monthly, and oftener when necessary. Five members shall constitute a quorum. When a vacancy occurs the remaining members of the Central Committee shall be empowered to fill the unexpired term. The Committee shall report at the annual meeting.
10. *Associational Vice-President's Expense Fund*—Each society shall be requested to contribute ten cents a member annually as an expense fund, this amount to be given in September, forwarded to Treasurer of Central Committee, and incorporated in October's quarterly report.

Proceedings.

Seventeenth Annual Session.

The Seventeenth Annual Session of Woman's Missionary Union, Auxiliary to Alabama Baptist State Convention, was convened in the Presbyterian Church, Dothan, Ala., on Tuesday, July 23, 1907, at 2:30 o'clock in the afternoon.

Devotional exercises conducted by Mrs. W. M. Anderson. Prayer offered by Mrs. S. C. Campbell of Arkansas.

In the absence of the President, Mrs. L. F. Stratton, on motion, Mrs. Chas. A. Stakely was elected as Presiding Officer.

Committee on Enrollment appointed as follows: Mrs. C. N. James, Mrs. Laura Davids, Mrs. J. B. Hasty.

Addresses of welcome were delivered in behalf of the Presbyterians by Mrs. Wm. Blackshear; the Methodists, by Mrs. J. A. Peterson; the Baptists, by Mrs. R. D. Blackshear.

Response made by Mrs. W. H. Samford.

Upon request of the Acting President, Mrs. Judson Perry offered special prayer that the session might prove a spiritual uplift to all present.

ADDRESS OF THE PRESIDENT.

"Go forward" is the motto found on the program of the W. M. U.

Memorable words, spoken by the Lord to Moses as he stood on the borders of the Red Sea, with Pharaoh's host behind him and the sea in front. He who gave the command opened up the way. The same Lord speaks to us to-day, "Go forward!" and in the very nature of God we have the ground of our confidence. He changeth not, neither doth He grow weary. If we will but lend a listening ear and read aright the signs of the times we will hear the voice of the Lord speaking no less clearly than He did to His servant of old, "Speak to the children of Israel that they go forward." From all over the land comes tidings of awakening interest in Missions. The study course recently inaugurated indicates the longing of the heart for a deeper insight into the needs and conditions of those we are endeavoring to help. The laymen's Missionary movement—four-fold in purpose, "to pray, to study, to work, to give" for the evangelization of the world during this generation—shows the mighty hold this thought has upon our people.

The enthusiasm aroused in our woman's convention in Richmond as they planned for an advance along all lines indicates that we have reached the flood, tide, for there is a tide in the human soul as well as in the sea, and it behooves us

to use this flood-tide for good just as the mariner uses the flood-tide to accomplish purposes which he could not otherwise do.

The keynote for the year was given, the banner is unfurled, and on it is inscribed "Larger things in prayer, study, organization and contributions." Note the order in which they come: Prayer first, by which all things are possible. Dr. Ellis says that prayer is the mightiest force in Missions, and, if we remember, the "Great Commission" was prefaced with "All power is given unto me in heaven and earth; ask of me and I shall give thee the heathen for thine inheritance," and "If ye will ask the Father anything in my name He will give it you." Second, study. If we are to be fully equipped workers we must be up to date in our knowledge of the great facts of Missionary progress and the conditions that confront us on every side. So great a hold has this taken upon the hearts of our people that all over the land classes are being formed for special study. Third, organization. I need not emphasize the importance of this point. The necessity is apparent. Individual effort cannot accomplish what organized effort can. The Training School is an outcome of it. Our women, recognizing the importance of trained workers, have banded themselves together to give our young women who will labor either in the home or foreign fields the necessary equipment. Prayer, study, organization, all lead to contributions. It is not possible for a child of God who has prayed "Thy Kingdom come," who has studied the great outlying worlds with their needs, who has heard the cry from our far-off sisters, "Give us the bread of life," and not respond to the call.

The Apportionment Committee in Richmond reported that in order to carry out the recommendations of the Home and Foreign Boards we must make an advance of 25 per cent. for Home and 33 per cent. for Foreign Missions. The women, in accepting them, only wavered for a moment. They remembered that the mighty Lord Jehovah, the Creator of the universe, fainteth not, neither grows weary. He giveth power to the faint, and to him that hath no power He increaseth strength. It brought them to their knees, and they were feeling that they could not stand in the way of the oncoming of Christ's kingdom; that only by sacrifice and self-denial can the evangelization of the world be accomplished.

"We accept the apportionment for Alabama:"

For Foreign Missions	\$7,300
For Home Missions	5,000
For Margaret Home	100
For Louisville Home	250
For Bible Day	50
For Tichenor Memorial	100
For building Home in Louisville.....	100
Each year for five years, making.....	500

We cannot waver. We have met here to-day to plan and to conceive how we can best carry forward the work. We must not fail, but be true to the record of the past. Alphabetically Alabama stands first in the list of the States, and may she stand first in making larger things possible. Let us remember that faith cannot go unanswered; the same God with the same power is over this people to-day.

Read by Mrs. Chas H. Davis.

In the temporary absence of Mrs. T. W. Hannon, Mrs. A. G. Mosely was elected as Acting Secretary.

Mrs. S. C. Campbell, of Arkansas, welcomed as a visitor, and Mrs. Alexander Miller, Oxford, recently of Virginia, as a new worker in this State.

Hymn, "Nearer my God to Thee," was sung. *

Upon request, Enrollment Committee was granted more time.

The Corresponding Secretary, Mrs. D. M. Malone, read the following report:

REPORT OF SECRETARY OF CENTRAL COMMITTEE.

Alabama is keeping step with her sister States in the great forward missionary movement of the age. Each year records steady growth and improvement. Our delegates went to the Richmond Convention with every pledge redeemed and the apportionment met.

The Central Committee of Alabama follows closely the plans of work outlined each year at the annual meeting of the Southern Baptist Convention.

The first work of the State Conventional year was sending out new literature to the Vice Presidents for societies and also sending to associational meetings. Every quarter your Secretary has written letters and sent packages of literature and blank reports to the Vice Presidents. And each quarter "Our Mission Fields" have been distributed by her. Literature which is sent from the mission rooms of Baltimore to the Central Committee of Birmingham is for free distribution. Whoever asks for this will gladly receive it. The "Monthly Literature" should be ordered from the Mission Rooms of Baltimore and cost 30 cents annually. Every society is entitled to one free copy of "Our Mission Fields," but a second, which every society should have, costs 20 cents a year.

In September, according to the Constitution, the societies were asked to contribute 10 cents a member as an expense fund. Something over \$100 was sent to the Treasurer. We hope next September more of the societies will contribute toward this fund.

The Christmas Offering amounted to \$910, an increase of \$130. Why not attempt \$1,200 for Christmas of 1907?

The Thank Offering for Home Missions was \$1,055.75. Last year's figures were higher. May we put forth special effort next year and attempt \$1,500?

Eighteen boxes, valued at \$2,129.20 were sent to frontier missionaries.

The Orphans' Home received from societies and bands 255 boxes of clothing, 2 boxes of books, 1 barrel of dishes and 1 box of dolls.

Our genial editor, Rev. Frank Willis Barnett, very generously gives us the use of a page for "Woman's Work" in the Alabama Baptist. May we show our appreciation by being loyal to the paper, putting it in the homes of our people, taking a keen interest in our own page and filling it with news from the societies.

Last year a Week of Prayer for State Missions was held in June, but it was found that attending the Southern Baptist Convention in May, having Week of Prayer in June, the State Convention in July and the associations following in rapid succession, was crowding the work too much. The fall was chosen as a more suitable time, and we regret that the change prevented the observance of the Week of Prayer during this year. Our women gave \$2,100 to State Missions and next year we must do larger things for State Missions.

The Central Committee commends the apportionment plan and feels that to it success of our work has been largely due.

We report this year 435 Woman's Societies, 40 Young Woman's Auxiliaries and 202 Sunbeam Bands.

Our ideal is: To have in every association an active Vice President, who keeps in close touch with the societies and with the Central Committee; to have a Missionary Society, a Young Woman's Auxiliary and a Sunbeam Band in every church, and every woman in the church a working member of one of these organizations!

The Alabama women feel a peculiar interest in the Margaret Home, the gift of an Alabama woman. The apportionment of \$110 was easily raised, and will be even easier this year as we are only asked for \$100.

The Woman's Missionary Union Training School from the first during its struggle for its existence has had the hearty approval and support of our women. We are rejoiced that this year it becomes a part of the regular work. Our apportionment toward the support of the Training School is \$250. The Central Committee asks that the Woman's Mission Societies raise this amount. The Young Woman's Auxiliaries have chosen as their special work the privilege of keeping one of our Alabama girls in the Training School. It was decided in the Richmond Convention to purchase a building costing about \$25,000. Over \$10,000 was raised at this meeting. May the Lord lay upon the hearts of our wealthy Baptists in Alabama to give large amounts to this great cause.

The motto of the Woman's Missionary Union of the South for the new year is—
"LARGER THINGS IN PRAYER, STUDY, ORGANIZATION AND CONTRIBUTION."

As a beginning of larger things the Executive Committee urges each State to inaugurate a vigorous campaign of enlistment and enlargement. The plan of the campaign will be—

To double the membership of the societies already formed.

To organize new societies.

To increase monthly society dues.

To form in every church the full graded system of missionary organization, viz.: a Woman's Missionary Society, a Young Woman's Auxiliary and a Sunbeam Band.

To enlist the Associational Vice Presidents especially in this campaign, getting each to pledge herself to visit five churches this summer.

The first Tuesday of October has been chosen as Enlistment Day and the Central Committee will provide suitable leaflets and cards to make the exercises attractive.

Our Southern women are also asked "to unite in a Circle of Prayer each Tuesday at noon for the presence, wisdom and power of God in and through the work of the Executive Committee and each and every State Central Committee, that we may fully accomplish all and more than the Larger Things we have planned for the advancement of God's kingdom this year."

AIM OF WOMAN'S MISSIONARY UNION OF THE SOUTH FOR 1907-8.

For Foreign Missions	\$ 100,000 00
For Home Missions.....	75,000 00
For Margaret Home	1,200 00
For W. M. U. Training School.....	3,000 00
Making a Grand Total of about.....	\$ 200,000 00

AIM OF WOMAN'S MISSIONARY UNION OF ALABAMA FOR 1907-8.

For Foreign Missions	\$ 7,300 00
For Home Missions.....	5,000 00
For State Missions.....	4,000 00
For Margaret Home.....	100 00
For W. M. U. Training School.....	250 00
Grand Total.....	\$ 16,650 00

Respectfully submitted,

MRS. D. M. MALONE,
Secretary Central Committee.

LIST OF ASSOCIATIONAL VICE PRESIDENTS APPOINTED BY CENTRAL COMMITTEE.

- Antioch Association—Mrs. Eliza Bailey, Isney.
 Bethel Association—Mrs. J. Mercer Green, Nichollsville.
 Bibb County Association—Mrs. J. B. Davie, Blocton.
 Bigbee Association—Mrs. F. B. Stallworth, Mrs. Phila Carden, Cuba.
 Birmingham Association—Miss Alice Huey, Bessemer.
 Cahaba Association—Mrs. J. G. Dobbins, Greensboro; Mrs. J. E. Barnes, Marion.
 Calhoun Association—Mrs. O. M. Reynolds, Anniston; Mrs. Alexander Miller, Oxford.
 Centennial Association—Mrs. J. H. Rainer, Union Springs.
 Central Association—Mrs. A. L. Harlan, Alexander City.
 Chilton County Association—Miss Addie Horseley, Jemison.
 Coffee County Association—Mrs. A. G. Moseley, Enterprise.
 Colbert Association—Mrs. A. J. Ivie, Sheffield.
 Columbia Association—Mrs. C. N. James, Columbia.
 Conecuh Association—Miss Claudia Crumpton, Evergreen.
 Coosa River Association—Mrs. J. C. Williams, Talladega.
 Cullman Association—Mrs. John Shannon, Cullman.
 Etowah Association—Mrs. A. A. Allison, Gadsden.
 Harris Association—Mrs. J. T. Nuckolls, Seale.
 Judson Association—Mrs. V. I. Masters, Abbeville.
 Lauderdale Association—Mrs. C. S. Hallman, Florence.
 East Liberty Association—Miss Alma McLaugh, Lanett.
 Marshall Association—Mrs. W. T. Gillespie, Boaz.
 Mobile Association—Mrs. J. H. Locke, Mobile.
 Montgomery Association—Mrs. S. A. Smith, Prattville; Mrs. T. W. Hannon, Montgomery.
 Muscle Shoals Association—Mrs. W. H. Simpson, New Decatur.
 Newton Association—Mrs. D. M. Jones, Newton.
 New River Association—Miss Metta Gravlee, Newtonville.
 North River Association—Mrs. Lula Bankhead, Jasper.
 Pine Barren Association—Mrs. D. W. Watson, Furman.
 Randolph Association—Mrs. Wade Carlisle, Roanoke.
 Selma Association—Miss Kathleen Mallory, Selma.
 Tennessee River Association—Mrs. James O. Lipscomb, Scottsboro.
 Troy-Salem Association—Mrs. W. H. Samford, Troy.
 Tuskaloosa Association—Mrs. L. O. Dawson, Tuskaloosa.
 Tuskegee Association—Mrs. W. E. Hudmon, Opelika.
 Union Association—Mrs. S. A. Robertson, Carrollton.

Unanimously adopted by Union.

Mrs. J. W. Vesey read the following report of the Treasurer :

REPORT OF TREASURER.

Alabama Association	\$	4	20
Antioch Association		190	18
Bethel Association		462	63
Bethlehem Association		12	00
Bibb County Association		30	00
Bigbee Association		2,075	59
Birmingham Association		5,970	59
Butler Association		841	60
Cahaba Association		2,122	69

Calhoun Association	\$ 1,433 90
Carey Association	17 60
Cedar Bluff Association	14 30
Centennial Association	312 83
Central Association	382 15
Chilton County Association	4 38
Clark Association	354 55
Coffee Association	809 29
Colbert Association	833 53
Columbia Association	413 14
Conecuh Association	495 64
Coosa River Association	1,163 64
Cullman Association	380 12
Escambia Association	354 09
Etowah Association	1,049 66
Eufaula Association	542 52
Geneva Association	8 75
Harris Association	605 12
Judson Association	3 50
Lauderdale Association	474 40
Liberty (East) Association	1,343 78
Liberty (North) Association	245 76
Marshall Association	14 00
Mobile Association	1,332 36
Montgomery Association	5,892 99
Muscle Shoals Association	483 10
New River Association	9 00
Newton Association	31 50
North River Association	217 53
Pine Barren Association	642 31
Randolph Association	592 05
Salem-Troy Association	827 90
Selma Association	1,554 79
Shelby Association	195 05
St. Clair Association	21 15
Tennessee River Association	643 99
Tuscaloosa Association	436 55
Tuskegee Association	1,025 96
Union Association	49 85
Unity Association	8 40
Weogufka Association	2 00
Yellow Creek Association	2 40
Zion Association	54 50
Total	\$ 36,990 11

AMOUNTS BY LADIES' SOCIETIES.

Foreign Missions	\$ 5,772 20½
Home Missions	4,097 17½
Home Mission Boxes	2,036 88
State Missions	1,875 03
Sunday School Board	37 55
Ministerial Education	130 00
Howard College	214 00
Howard College Library	127 00
Orphanage	1,995 92

Margaret Home.....	\$ 99 20
W. M. U. Training School.....	126 00
Associational Missions.....	85 00
Denominational Schools.....	232 24
Church Aid.....	15,901 60
Church Extension.....	49 00
Benevolence.....	859 50
Expense Fund.....	99 40
Incidentals.....	72 40
Bibles and Colportage.....	9 60
Aged and Infirm Ministers.....	27 85
Total.....	\$33,247 55

AMOUNTS CONTRIBUTED BY YOUNG WOMAN'S AUXILIARY.

Foreign Missions.....	\$ 437 98
Home Missions.....	395 84
Home Mission Boxes.....	72 32
State Mission State Chapel Building.....	129 46
Sunday School Board.....	9 40
Howard College.....	65 00
Denominational Education.....	21 00
Ministerial Education.....	9 00
Orphanage.....	275 41
Church Aid.....	348 60
Benevolence.....	69 40
Associational Missions.....	6 00
Church Extension.....	20 50
Chinese Sufferers.....	5 00
Margaret Home.....	7 00
W. M. U. Training School.....	112 25
Bible and Colportage.....	3 00
Expense Fund.....	9 10
Incidentals.....	26 70
Aged and Infirm Ministers.....	1 00
Total.....	\$ 2,023 96

AMOUNTS CONTRIBUTED BY SUNBEAM BANDS.

Foreign Missions.....	\$ 397 93
Home Missions.....	277 30
State Missions.....	93 10
Chapel Building.....	42 70
Sunday School Board.....	22 40
Orphanage.....	223 99
Howard Library.....	31 00
Ministerial Education.....	10 00
Denominational Education.....	79 00
Church Aid.....	479 00
Incidentals.....	28 00
Expense Fund.....	4 43

Margaret Home	\$ 12 50
W. M. U. Training School	17 25
Total	\$ 1,718 60
Grand Total	\$ 36,990 11

Respectfully submitted,

MRS. N. A. BARRETT,
Treasurer Central Committee.

The report adopted with thanks.

Hymn, "Blest be the Tie That Binds," was sung.

The following committees were appointed:

On Plan of Work—Mrs. C. A. Stakely, Mrs. A. G. Mosely, Mrs. Alexander Miller.

Apportionment—Miss Alma McGaugh, Mrs. F. G. Bennett, Mrs. W. C. Black.

Memorial—Mrs. J. H. Bush, Mrs. J. D. Perry, Mrs. A. G. Spinks.

Resolutions—Mrs. R. S. Gavin, Miss Bessie Massey, Miss Laura Ellis.

Nominations—Mrs. W. E. Hudmon, Mrs. R. M. Hunter, Mrs. J. C. Williams.

Report of Enrollment Committee, presented by Mrs. C. N. James, and adopted with the privilege of adding to it as other messengers arrive, during the session.

Report of Committee on Enrollment:

OFFICERS.

Leader Young Woman's Work—Mrs. J. W. Vesey, Birmingham.

Corresponding Secretary—Mrs. D. M. Malone, Birmingham.

Recording Secretary—Mrs. T. W. Hannon, Montgomery.

Advisory Board—Mrs. Charles Stakely, Montgomery; Mrs. S. A. Smith, Prattville.

ASSOCIATIONAL, VICE-PRESIDENTS.

Birmingham—Miss A. Huey, Birmingham.

Central—Mrs. A. L. Harlan, Alexander City.

Coffee County—Mrs. A. G. Mosely, Enterprise.

Columbia—Mrs. R. D. Blackshear, Dothan.

Coosa River—Mrs. J. C. Williams, Talladega.

East Liberty—Miss Alma McGaugh, Lanett.

Montgomery—Mrs. S. A. Smith, Prattville; Mrs. T. W. Hannon, Montgomery.

Newton—Mrs. D. M. Jones, Newton.

Salem—Mrs. W. H. Sanford, Troy.

Tuskegee—Mrs. W. E. Hudmon, Opelika.

MESSENGERS.

- Ashford—Mrs. W. P. Stewart.
 Andalusia—Miss Laura Ellis.
 Anniston—Mrs. A. G. Spinks.
 Birmingham—Mesdames Laura J. Davids, H. A. Schimmel, Miss C. Halbert.
 Brantley—Miss Anna Ellis.
 Brundidge—Mrs. A. W. Bean, Miss Willie Pierson.
 Columbia—Mesdames F. S. Twitty, C. N. James.
 Dothan—Mesdames George Carter, George Cotton, J. J. Taylor, W. M. Anderson, J. R. Keyton, G. C. Ghent.
 Enterprise—Mesdames G. W. Ragland, C. E. James, R. M. Hunter, B. L. Byrd.
 Eufaula—Mesdames M. V. Thomas, N. E. Hitte.
 Elba—Mesdames P. C. Barkley, Y. W. Rainer, Claude Riley.
 Gordon—Mrs. J. W. Britt.
 Georgiana—Mesdames Lela Crever, B. B. Skipper.
 Greenville—Mrs. W. A. Taliaferro.
 Henderson—Miss Eula Copeland.
 Hartford—Mrs. W. J. D. Upshaw.
 Langdale—Mrs. F. O. Moncrief.
 Montgomery—Mesdames J. D. Perry, S. C. Majors, J. W. O'Hara, J. H. Bush, F. G. Bennett, B. P. Crum, Misses Eula Passmore, Alberta Barnett, Mary E. Austin, Willie Wilson, M. Anderson, Ida Clay, Ada Ivey.
 Mobile—Mrs. W. Sandlin.
 Notasulga—Mrs. G. E. Brewer, Mrs. Mamie Espey.
 Newton—Mrs. B. P. Poyner, Mrs. W. A. Jones.
 Nicholasville—Mesdames I. W. Johnston, J. B. Hasty.
 Ozark—Mrs. William J. Ray.
 Oxford—Mrs. A. Miller.
 Pinckard—Miss Cora York, Miss Jessie Head, Miss Mamie Downey, Mrs. T. M. Borland.
 Opelika—Mrs. W. A. Taliaferro.
 Prattville—Mrs. Will Anderson.
 Pratt City—Mrs. I. A. White, Miss Floy White.
 Selma—Mrs. S. H. Bennett.
 Troy—Mrs. W. C. Black, Miss S. Brannon.
 Verbena—Mrs. L. M. Catts.

Mrs. N. E. Hitte made verbal report of work among 182 children at the Orphanage. Three small children introduced, and recited the 17th Psalm. Report spoken to by Mrs. J. J. Taylor and Mrs. Alexander Miller. Collection taken for Orphanage \$20.65.

Adjournment after prayer by Mrs. S. A. Smith.

WEDNESDAY MORNING SESSION.

Union re-assembled at 9:30 o'clock. Praise service led by Miss Alice Huey, appointee for foreign field, reading 138th Psalm.

A chain of prayer was offered for Alabama Woman's Representatives on foreign field, Miss Willie Kelly, Miss Sallie Priest, Miss Anna B. Hartwell, Miss Cynthia Miller, Mrs. H. W. Provence, Mrs. Ola

Lloyd Roach, Mrs. Annie Cox Taylor, Mrs. Lois Napier, in China, Mrs. George Bouldin, Mrs. J. W. McCollum, Mrs. Daisy Pettus Ray (returned), Japan, and Dr. and Mrs. T. W. Ayers.

Prayer was offered by the Acting President for Miss Alice Huey and Miss Floy White, appointees.

Minutes of previous meeting read by Acting Secretary and adopted by Union.

Foreign Missions—its plan, purpose and extent, discussed by Miss Alma McGaugh.

Home Missions, presented in a talk by Mrs. J. M. Anderson, recently of Oklahoma, emphasizing the great need of church building. Pledges amounting to \$108 were taken for Tichenor Memorial.

The apportionment, presented by Mrs. Alexander Miller, in the national, state, associational and local unions, Alabama W. M. U. to raise her increase of \$7,300 for Foreign Missions and \$5,000 for Home Missions, apportioned by W. M. U. at Richmond.

Mrs. Chas. T. Davis read the following report :

REPORT OF STATE ORGANIZER.

Upon no page of profane history appears a scene so charged with solemnity and ending with such a tragedy as that depicted by John in the Revelation, when the "Book of Life" was opened and then *closed forever*. In the immense concourse standing before "the Great White Throne" there was the hopefulness of expectancy as the *book was opened*. As the book was closed there fell upon many the finality of despair, for "their names were not written in the Book of Life." As we stand close together to-day, in Christian love and work, have we no regrets that the book of the year containing our record as the Alabama W. M. U. is closed forever? I am asking myself these searching questions: Have we been "faithful in that which is least?" Have we been "instant in season and out of season?" Abounding in the work of the Lord, "steadfast," "immovable" of purpose, fertile of plan, prompt in action? I am humiliated as I sit beside my soul and look the facts square in the face. But we should not despond and never despair, for even if the *sower* lacks wisdom, or the *sowing* should not be tactful, falling on barren, sinful hearts or among the choking weeds of worldliness and fashion, or upon the shallow heart of the frivolous, nevertheless *the seed is perfect*, and the promise is that "*it shall not return unto Him void*."

Your Organizer brings a report that should keep back bitter disappointment, but laments that it is not fuller and more abundant as to results. *This problem* perplexes her oftentimes in her work, viz: Is the greater good done in the quiet hour with the faithful few—that little band found in every community and church—when the things pertaining to "the Kingdom" may be discussed in the heart-to-heart talk—a leading question often betraying how fondly the timid sister longs for greater information and more abundant opportunity—or, is it in the great convocations at our Associations, when many are gathered together, *some*, maybe, to learn "more perfectly," many perhaps possessed of the itching ear that longs to be tickled "with something new?" It is a question, but the answer comes, "*Sow beside all waters*," and we remember that the Master did not despise an

audience of one, but told the sin-soiled woman of Samaria just as great and as mysterious a truth as the one He committed to the learned and influential member of the Sanhedrin. We love to remember that the memorial bestowed upon the woman bringing the precious Word was a tribute to woman's affection, the deep truth taught the woman at the well was an appreciation of her intellect. On the other hand He invited the multitudes to sit down by fifties and by hundreds, refreshing their weary bodies, preparatory to feeding their starving souls. The work at the Associations has been gratifying, inasmuch as many are reached who perhaps would not come to the church for conference with the few in the quiet meeting.

Everywhere there is an awakening to the fact that it is not *optional* with God's people whether they co-operate with His Son in the work of evangelizing the world or not, but that *we are disobedient* children if we heed not the "go ye." If the study classes on Missions might be organized in every hamlet, village and city, what light would flood the subject for our women! And why should not a Mission study club be as interesting as any other literary club?

Personal work is counting more and more as the years go on, and if the plan of apportionment and systematic contributing and reporting can be made clear as to its importance and the necessity of just this much red tape in the W. M. U. work, there will be *increase of gifts, but better still increase of grace*. We should not be discouraged if the methods proposed are not readily adopted by our people. Remember for many generations we have been attending to the Lord's work by fits and starts and in a shiftless manner. It is said that "the way of the reformer is hard," but I am sure that the Alabama W. M. U. is willing to stand in the breach and be *sacrificed* if needs be, that our plan of work may not only *appeal* to the sisterhood, but that they should *fall in love* with doing all things "decently and in order."

The tabulated report appended to these lines gives *only* cold and uninteresting figures, but I beg that you will read between the lines how many times the visiting sister has been cheered by the leader's greeting, the generous welcome, the hearty "God-speed;" how little children have slipped their tender hands within the clasp of the Sunbeam mother's own and trudged along by her side, "helping her in the meeting" by carrying her literature or souvenirs.

It would be impossible to enumerate all the kindnesses that have crowned the way while continuing in this work. Let me speak again of the unfailing and self-sacrificing assistance given by the pastors—especially those in the country—and last but not least, the consideration and appreciation of the Secretary of the State Board of Missions, who in truth and verity is the protector and promoter of woman's work for Missions.

Days of service	275
Meetings held	103
Churches visited	57
Associations attended	18
Homes visited	49
Societies organized	32

MRS. T. A. HAMILTON,
Birmingham, Ala.

Unanimously adopted by the Union. Prayer offered by Mrs. J. W. Vesey, for the inimitable State Organizer and the restoration of her daughter to health.

A solo, "Nearer my Home To-day," was sung by Miss R. C. Ghent, Dothan.

The Margaret Home—for Missionaries' Children and a Resting Place for Missionaries—its origin, plan, and conduct was discussed by Mrs. T. W. Hannon, Chairman of Advisory Board.

W. M. U. Training School for young women in training for Christian service at Louisville, Ky., discussed by Mrs. D. M. Malone, the W. M. U. President, Miss F. E. T. S. Heck having recently submitted to Alabama Central Committee, the plan of purchase of adaptable building. A letter of greeting was read from Mrs. George B. Eager, Chairman of Board of Managers, and the Union pledged \$320 of the \$5,000 needed by Aug. 15 to bind sale of purchased property. \$20,000 raised for it in Richmond.

Mrs. J. W. Vesey in the chair, led the Conference on Young Woman's Work.

The following report was read:

REPORT OF LEADER OF YOUNG WOMAN'S WORK.

Great emphasis was placed on the work of young women at our Southern Baptist Convention in Richmond, Va., last May, especially stressing the importance of enlisting the young women of our Southland in the great cause of missions, and fully equipping them for the work that is now being so nobly done by our women. May their mantles fall on our girls, trained and ready for service.

We present to you the recommendations as adopted by W. M. U. of S. B. C.

1st. That the universal name of our young women's societies be "Young Woman's Auxiliary," the name receiving the largest number of votes in response to the recent request.

2nd. Since the name, Young Woman's Auxiliary, has been adopted by Alabama, and as a badge, a gold pin, bearing the monogram, Y. W. A., that the same pin be adopted by the Union.

3rd. That the motto be: Dan., 11:3, "They that are wise shall shine as the brightness of the firmament, and they that turn many to righteousness as the stars forever and ever."

4th. That each State appoint a leader for the Young Woman's Auxiliary.

5th. That at least one of the eight delegates from each State be from the ranks of the Young Woman's Auxiliary.

6th. That the aim of the Young Woman's Auxiliary be two-fold: First, the regular study of our mission fields and of the mission study course, and, second, ten thousand dollars in contributions for Home and Foreign Missions.

The work for the past year with the young women of Alabama has been very gratifying to the Leader, yet attended by many anxieties, lest an opportunity for advancing the work might not be seized. The consecration and willingness of the girls makes us realize larger things are in store for them.

Our specific work for the past year has been the support of Miss Emma Stovall at the W. M. U. Training School in Louisville, Ky.

A number of classes has been organized in the mission study course, and we heartily recommend this to our workers as the the best plan for the development of the young women. For further information, write Mr. T. B. Ray, Educational Secretary, Foreign Mission Rooms, Richmond, Va.

That of the \$10,000 asked for Home and Foreign Missions, the Y. W. A. of Alabama raise \$800 of the amount.

Expended for travelling		\$31 15
Collected on field for expenses	\$26 50	
Received from State Board	4 65	\$31 15
Received from Cen. Committee for postage		15 00
Entire expense for year's work		\$46 15
Number of Societies		55
Increase		30
Foreign Missions	\$	437 98
Home Missions		398 84
Home Mission Boxes		72 32
State Missions—State Chapel Building		129 46
Sunday School Board		9 40
Howard College		65 00
Denominational Education		21 00
Ministerial Education		9 00
Orphanage		275 41
Church Aid		348 60
Beveolence		69 40
Associational Missions		6 00
Church Extension		20 00
Chinese Sufferers		5 00
Margaret Home		7 00
W. M. U. Training School		112 25
Bible and Colportage		3 00
Expense Fund		9 10
Incidentals		26 70
Aged and Infirm Ministers		1 00
Total		\$2,023 96

MRS. J. W. VESEY,
Leader of Y. W. A.

Adopted by the Union.

W. M. U. Training School, presented by Miss Floy White.

Vital Importance of Mission Study, presented by Mrs. R. S. Gavin.

Symmetrical Training of our Young Women, presented by Miss Alice Huey.

Discussed by Mrs. W. A. Taliaferro, Mrs. C. T. Campbell, Mrs. D. M. Malone, Miss Bessie Massey, of the Judson.

Adjournment with prayer by Mrs. J. W. O'Hara.

WEDNESDAY AFTERNOON SESSION.

Convened at 2:30 o'clock. Devotional exercises conducted by Mrs. W. E. Hudom. Prayer offered by Mrs. W. A. Taliaferro. Minutes read by Secretary and approved by Union.

State Missions, discussed by Mrs. J. W. O'Hara in pioneer times, and those of organization and activity.

Mr. A. R. Yarbrough, President of State Mission School at Scottsboro, introduced by the Acting President, told of the work, its past, present and future, under Baptist control and support. Mrs. D. M. Malone spoke of the great self-sacrifice of this earnest man for the school.

The Acting President conducted Question Box; replies made by Mrs. Vesey, Mrs. Smith, Mrs. Taliaferro, Mrs. Hannon, Mrs. Williams, Mrs. Malone, Mrs. Miller, Mrs. Crever, Miss Huey.

Reports of Associational Vice-Presidents submitted and incorporated in minutes.

In the absence of the Leader, the Symposium of Sunbeam Work was led by Acting President.

Mrs. D. M. Malone read the following report of Leader :

REPORT ON SUNBEAM BANDS.

"When our world learns this lesson—when pride bows down to meekness, and experience does homage to innocence, when every child is revered as a royal heir to heaven, because it is the brother of the Christ-child, then the epiphany will come and a great light will lighten the nations." Thus writes the inimitable Van Dyke, who in his maturity still pre-erves the heart of a child.

Campbell Morgan, in his stirring message to the Wor'd's Great Sunday School Convention, held in Rome in this year of our Lord, 1907, a meeting, the key note of which was the "Sunday School as a Mission Force," says, taking the familiar passage of the disciples contemning the little children (Mark, 10:13-15): "When men began to feel again the burning passion of the coming of the kingdom of God, when missionary zeal was fanned to a flame, when evangelism was the watchword of the saints, then men also began to think of the children, and the child began to take its right place in our midst. Believe me, Christ's words were not ideally or carelessly spoken, and when He said: 'Of such is the kingdom of God,' He was making His appeal to that which alone can be found to provoke man to holy service in the cause of children. There are *two soul qualifications in dealing with children: Be Christ's; be the child's—absolutely His, absolutely devoted to the child.* May God give us, my brethren and sisters, when this convention is over, to go back to look once again into the faces of the children and see a new light and a new glory, and hear a new appeal for Christ's sake." Again, "Froebel believed in child training. He did not refer to missions when he said, 'Children are the seed corn of the future,' but it is applicable just here, for under God, our future missionary crop depends upon what the children of the present become in their attitude to the tremendously important, 'Go ye' of God's word."

Thus the great and the good are catching the heavenly vision. It is a significant fact that in the latest recommendations of the Home and Foreign Mission Boards of the Southern Baptist Convention, the only special objects of work given for the coming year to the W. M. U. are confided to the Sunbeam Bands. Our missionary leaders are recognizing the children as a force in the work of the denomination—and thank God for their discernment.

But lest all these things puff us up with over weening pride, let us heed the clarion note of alarm sounded in the annual address of the peerless President of the Women's Missionary Union: "Why are children of Southern Baptist

churches giving far less to missions than Southern Methodist children? Why, when Southern Presbyterian missions need a mission ship they have only to whisper to the children and, a new Lap-ley steams its way up the Congo, carrying the message of the children's Saviour into the very heart of Africa? Is the fault at the door of the Union? Early in our history this solemn trust of training the future Southern Baptist church for missions was put into our hands. How have we kept it? Ah friends—I say it with grief—I fear, I greatly fear, we have been unfaithful. If not, why is it that to-day there are only 1,560 Mission Bands reported in the 21,000 Southern Baptist churches. It is our work, we are the one organization in the field to this end and the work has not been done.

“But yet more undone is another branch of our work—mark you, ours—the enlisting of the young women of our churches. Here we have but begun. *Our neglect of the children has found us out. The young women of to-day would be ours, if ten years ago we had gathered the children into Sunbeam Societies; there would now be no women's problem.*”

Do you mark, dear Alabama sisters, the subtle and serious influence of the past upon the present? Do you note how the neglect of the workers of the decade just gone paralyzes the work of the present day? Let us ask ourselves the soul-searching question, Are we so well fulfilling our trusts *this day that ten years hence* the fruit of our labors will be apparent?

I would call especial attention to the 3rd recommendation of the Executive Committee, viz :

“SUNBEAMS—That the W. M. Society of each church be urged to encourage and feel responsible for the maintenance of a Sunbeam Society.”

There you find in a nut shell the remedy for the amazing and alarming disproportion cited previously, of only 1,560 Mission Bands being organized in the 21,000 Baptist churches in our Southland.

The recommendations as adopted at Richmond read :

“Your Committee on Sunbeam Work submit the following recommendation :

“1st. That we heartily endorse the objects suggested by the Boards for the Sunbeam contributions, namely: \$5,000 for a Girl's School Compound at Yang-tak, China, and \$5,000 for a school building in El Paso for work among the Mexicans.

“2nd. That we commend the use of the Sunbeam programs in Our Mission Fields, in Kind Words, and the Band Portfolio. We also commend the Junior Mission Study Course prepared by Dr. Ray.

“3rd. We recommend to Sunbeam leaders that they use their influence to place the Juvenile Library in their Sunday School. We request that Mrs. Nimmo, in preparing information for State papers, include something special each month for Sunbeams.

“4th. That the Sunbeam motto be, ‘Whatsoever He saith unto you, do it.’

“5th. We suggest that suitable pin be selected by our Executive Committee. The design to resemble radiating sunbeams, the pin to be at minimum cost to purchaser.

“6th. We urge that each State appoint a Band Superintendent and that wherever possible boys' mission bands be organized.

“MRS. F. C. WALLIS, Georgia.

“MISS JENNIE SPALDING, Florida.

“MISS ELIZABETH BRIGGS, North Carolina.”

Beloved, would you show your love for the Christ? Then hear his voice speaking to *you* in gentlest cadence, “Lovest thou me?” “Feed my lambs” In the lisping words of your own little one you may hear that softest of voices again, as you perhaps teach the Sunbeam motto, “Whatsoever He saith unto *you*, do it.”

“ There were so many ways Thou couldst have come,
 Lord of incarnate life and form thou art,
 That Thou shouldst choose to be a helpless babe
 Held to a woman's heart,—
 Doth seem Thy tenderest miracle of love;
 For this more wondrous than love sacrificed,
 All women, till the utmost stars grow dim,
 Must love Thee, Christ! ”

MRS. T. A. HAMILTON,
 Birmingham, Ala.

SUNBEAM REPORT.

Foreign Missions	\$ 397 93
Home Missions	277 30
State Missions	93 10
Orphanage	223 99
Margaret Home	12 50
Chapel Building	42 70
W. M. U. Training School	17 25
Sunday School Board	22 40
Church Aid	479 00
Howard College	31 00
Ministerial Education	10 00
Denominational Education	79 00
Incidentals	28 00
Expense Fund	4 43
Total	\$ 1,718 60
Number of Bands	208
Increase	57

Unanimously adopted, after being spoken to by Mrs. Malone.

Importance of Sunbeams Observing Children's Day, emphasized by Mrs. Alexander Miller, in training them in missions, and giving money to distribute Bibles.

How Mothers of Children May Encourage or Discourage Sunbeam Leaders, told by Mrs. J. E. James, in sympathy, co-operation, interest, or antipathy, apathy and neglect.

Mrs. S. A. Smith in the chair.

Mrs. Chas. A. Stakely read the following report :

REPORT OF COMMITTEE ON PLAN OF WORK.

Your Committee recommend the adoption of the following plans for enlarged work of W. M. U. in Alabama during 1907.

1. We recommend as an aid to larger things in prayer the observance of the Week of Prayer for State Missions in October, also the adoption of the Missionary Calendar.

2. In furtherance of the plan of study, we urge societies to pursue the ten weeks course of study, as arranged by Educational Secretary of Southern Baptist Convention.

3. In order to strengthen our organization we recommend the establishment of Mission Rooms in Birmingham for work of W. M. U. in Alabama. That the offices of Corresponding Secretary and Treasurer be combined, and the said officer be remunerated for her full time and allowed clerical help as needed.

4. That ten institutes be held this year, under the direction of Central Committee, traveling expenses to be met by the State Board. That we make the doubling of our membership a prime object for one year.

5. That an honor roll be made from all Societies, Auxiliaries and Sunbeam Bands, which report regularly and in time, each quarter during the year, said roll to be printed in *Alabama Baptist* and incorporated in minutes of annual meeting of W. M. U.

6. In larger giving we recommend that our apportionments for Home and Foreign Missions and other objects be enthusiastically met, and our gifts to State Missions be increased fifty per cent.

7. That we co-operate heartily in the movement recommended by the Committee on the Celebration of the One Hundredth Anniversary of the Founding of the First Baptist Church in Alabama to raise \$100,000 for Missions.

Respectfully submitted.

MRS. CHARLES A. STAKELY,
MRS. ALEXANDER MILLER,
MRS. A. G. MOSELY.

Report read first, then clause by clause, acted upon separately and re-read in entirety, was unanimously and enthusiastically adopted, upon motion of Mrs. Vesey.

REPORT OF APPORTIONMENT COMMITTEE.

We are glad that Alabama is not to fall behind in the plan for "larger things" and that our apportionment for another year has been increased for Home, Foreign and State Missions. Your Committee begs leave to report as follows:

Associations Mission	Home	Foreign	State
Alabama	\$ 16 00	\$ 16 00	\$ 10 00
Antioch	35 00	40 00	20 00
Bethel	40 00	50 00	35 00
Bethlehem	20 00	30 00	15 00
Bibb County	15 00	20 00	15 00
Bigbee	250 00	310 00	250 00
Birmingham	500 00	900 00	400 00
Butler	200 00	230 00	150 00
Cahaba	75 00	120 00	50 00
Calhoun	300 00	300 00	200 00
Carey	30 00	30 00	15 00
Cedar Bluff	20 00	20 00	10 00
Centennial	150 00	250 00	100 00
Central	225 00	225 00	225 00
Cherokee	25 00	30 00	15 00
Chilton County	15 00	15 00	15 00
Clarks	100 00	100 00	100 00
Clay County	25 00	25 00	10 00
Coffee County	30 00	50 00	25 00
Co'bert	75 00	80 00	50 00
Columbia	100 00	150 00	75 00
Conecuh	85 00	85 00	35 00
Coosa River	175 00	175 00	100 00
Crenshaw	20 00	20 00	20 00

Associations Mission	Home	Foreign	State
Cullman.....	\$ 50 00	\$ 70 00	\$ 50 00
Escambia.....	40 00	60 00	30 00
Etowah.....	125 00	175 00	100 00
Eufaula.....	90 00	100 00	75 00
Geneva.....	10 00	10 00	5 00
Harris.....	100 00	175 00	75 00
Haw Ridge.....	25 00	25 00	10 00
Judson.....	15 00	15 00	15 00
Lauderdale.....	75 00	135 00	50 00
East Liberty.....	200 00	275 00	100 00
North Liberty.....	100 00	100 00	75 00
Central Liberty.....	10 00	10 00	10 00
Marshall.....	10 00	10 00	10 00
Mobile.....	350 00	375 00	300 00
Montgomery.....	500 00	700 00	350 00
Muscle Shoals.....	110 00	110 00	75 00
New River.....	5 00	5 00	5 00
Newton.....	50 00	60 00	30 00
North River.....	30 00	50 00	25 00
Pine Barren.....	50 00	65 00	50 00
Randolph.....	75 00	125 00	75 00
Salem-Troy.....	50 00	75 00	50 00
Selma.....	400 00	400 00	250 00
Shelby.....	100 00	100 00	50 00
St. Clair.....	15 00	20 00	15 00
Tennessee River.....	50 00	50 00	30 00
Tuskaloosa.....	175 00	175 00	125 00
Tuskegee.....	250 00	650 00	200 00
Union.....	25 00	25 00	20 00
Unity.....	25 00	25 00	15 00
Yellow Creek.....	10 00	10 00	5 00
Weogufka.....	5 00	5 00	5 00
Zion.....	100 00	100 00	50 00
Home, Foreign and State Missions, Total.....			\$15,882 00

Respectfully submitted,

MISS ALMA McGAUGH,

MRS. W. C. BLACK,

MRS. F. G. BENNETT,

Committee.

Discussed by Associational Vice-Presidents and adopted upon motion of Miss Alice Huey.

The Union standing, Mrs. J. H. Bush presented report on Obituaries.

REPORT OF COMMITTEE ON OBITUARIES.

Whereas, God in His all-wise providence has removed from us by death during the year just closing our beloved sisters:

Mrs. W. B. Nichols, LaFayette.

Mrs. W. C. Bledsoe, LaFayette.

Mrs. A. L. Duffey, Jackson's Gap.

Mrs. Mary Kyser, Talladega.

Mrs. D. S. Lightfoot, Talladega.

Miss Lucy Pettingill, Gadsden.
 Mrs. George Kelough, Prattville.
 Mrs. Morgan Johnston, Three Notch.
 Miss S. G. Follausbee, Montgomery.

Therefore, be it

Resolved, first, That we express our gratitude to God for their lives and services.

Second, That we commend their example to our younger sisters.

Third, That we extend our heartfelt sympathy to the families of the departed ones.

Fourth, That we wish here and now to give expression to our sorrow at the death of Mrs. W. C. Bledsoe, the wife of our beloved ex-Secretary of the State Mission Board, and of Miss Lucy Pettingill, the beloved and faithful Treasurer of Gadsden Woman's Missionary Society.

Fifth, That these resolutions be spread on the minutes of this body.

Respectfully submitted.

MRS. J. H. BUSH,
 MRS. JUDSON D. PERRY,
 MRS. A. G. SPINKS.

Adopted by the Union.

Mrs. W. E. Hudmon read report of Nominating Committee.

REPORT OF NOMINATING COMMITTEE.

President—Mrs. J. F. Stratton.

Vice-President—Mrs. H. L. Mellen.

Vice-President—Mrs. A. J. Dickinson.

State Organizer and Sunbeam Superintendent—Mrs. T. A. Hamilton.

Leader Young Woman's Work—Mrs. J. W. Vesey.

Secretary-Treasurer—Mrs. D. M. Malone.

Recording Secretary—Mrs. T. W. Hannon.

Auditor—Mrs. Peyton Eubank.

Advisory Board—Mrs. Charles A. Stakely, Mrs. S. A. Smith, Mrs. George M. Morrow, Mrs. D. H. Montgomery, Mrs. N. A. Barrett.

(Signed) MRS. W. E. HUDMON,
 MRS. R. M. HUNTER,
 MRS. J. C. WILLIAMS.

Adopted on motion of Miss Alice Huey.

Mrs. D. M. Malone, in accepting her dual position, addressed the Union in earnest characteristic words, asking for the continued loyal co-operation of the women. Mrs. Malone spoke for the Union as she expressed cordial and grateful appreciation of the faithful accurate service of Mrs. N. A. Barrett, the Treasurer for the past four years.

A message of sympathy was extended Mrs. V. I. Masters, upon her unexpected detention from the session.

REPORT OF COMMITTEE ON RESOLUTIONS.

We, your Committee on Resolutions, recommend the adoption of the following:
 1st. That the Woman's Missionary Union and the Young Woman's Auxiliary of Alabama extend cordial thanks to the people of Dotban for their kind welcome and gracious hospitality.

2d. That we express our grateful appreciation of the efficient service of our faithful President, our State Organizer, our retiring Treasurer and other members of the Central Committee.

3d. That our sincere thanks be extended our Presbyterian and Methodist sisters for their beautiful words of welcome, and to our Presbyterian friends for the use of their house of worship; to the ushers and pages for their timely service, and to all others who have in any way contributed to the pleasure and success of this session of our Union.

Respectfully submitted.

MRS. R. S. GAVIN,
MISS BESSIE MASSEY,
MISS LAURA ELLIS.

Adopted by a rising vote.

Minutes read and approved.

After the greeting of officers by the messengers as they sang "Blest be the Tie That Binds," the Seventeenth Annual Session of the Union was adjourned with prayer by Mrs. S. A. Smith.

MRS. T. W. HANNON, *Rec. Sec'y*,

MRS. CHAS. A. STAKELY, *Acting President*.

DIGEST OF ASSOCIATIONAL REPORTS.

BETHEL—Two Ladies' Aids are helping to build churches. Mission Societies willingly work, but need awakening of interest, only three holding regular meetings, Linder, Thomaston and Nicholville. We have one Sunbeam Band.

MRS. WM. GLASS, *Vice-President*.

BIRMINGHAM—No advance in contributions, but 38 mission and aid societies, with 10 Young Women's Auxiliaries, ever green and active, 3 new church buildings completed and 3 in course of construction, the women having a share in work. Calendar plan found helpful, mite boxes increasing mission offerings four-fold, mission pledges collected as regularly as dues. Great spiritual blessings from week of prayer in March. Problem: How to reach the unsaved souls coming into the city.

ALICE HUEY, *Vice-President*.

COFFEE COUNTY—We find it hard to work against anti-missionary spirit, harder to enlist women in town churches and hardest to arouse interest with those in country. Successfully observed week of prayer, good collections, with special rally just before handing in year's report. Splendid Sunbeam Band, under direction of consecrated leader.

MRS. J. E. JAMES, *Vice-President*.

COOSE RIVER—Our women lack organization and need to be awakened to sense of great duty and present privilege, yet four societies are doing faithful work with wise, active leaders. W. M. U. literature is a great help. A thorough canvas to be made with object in view—a society in every church and every woman a member.

MRS. E. R. DEAN, *Vice-President*.

EAST LIBERTY—The work is gaining strength, though slowly, women having been enlisted during the year who have never before taken interest, due in large measure, to pastors aid in encouraging women's societies in their churches. Societies 34, increase 10, membership, with sunbeams, 400.

ALMA MCGAUGH, *Vice-President*.

ETOWAH—We observed both weeks of prayer, and self denial. Members contributed liberally. Our ladies have donated \$100; also to new S. S. rooms and to Training School at Statesboro, which amounts were not reported. The W. M. U. at Glencoe has collapsed, but we hope to revive it soon. *The faithful few* that we find in almost every place are with us, and we will strive another year for better results. May our Father give the spirit of consecration and devotion to the workers and save souls of men to the uttermost parts of the earth. With prayers for the prosperity of Zion, and many good wishes for each member of our Central Committee.

MRS. A. A. ALLISON, *Vice-President*.

EUFAULA—Splendid work done by the women of all the societies, as reported for annual meeting. Large increase in interest and contributions for all purposes, especially in missions and church aid work.

MRS. M. V. THOMAS, *President W. M. U.*

LAUDERDALE—We have two Societies, Florence and East Florence, with a total membership of 22.

The W. M. U. of Florence church observed week of prayer by following W. M. U. programs, a different lady leading each day, resulting in a great spiritual uplift. Women prayed aloud and led the meetings who would never before take any part in them, one lady becoming so interested that she twice doubled her contribution. For two years they have supported a native missionary in China. In East Florence, ladies have raised some money, but experienced hindrances in work. We need to bestir ourselves and look about us for "the fields are white unto harvest, but laborers are few." Florence Sunbeams number 55, East Florence 13, but need regular leader.

MRS. E. S. HALLMAN, *Vice-President*.

MONTGOMERY—Increase in activity, membership and contributions, the women of the First Church and Highland Avenue having raised their largest amounts for church building. Several boxes of clothing sent to orphanage and frontier missionaries. Week of Prayer in March generally observed and resulted in increased spirituality, information and gifts. Societies outside of the city have done fine work, but send meagre and irregular reports, and are urged to measure up to standard in promptness as in labor.

MRS. S. A. SMITH,
MRS. T. W. HANNON,
Vice-Presidents.

NEWTON—Societies are making some progress and hope for better work in the future; effort being made to organize others in churches. Pastor appoints committee of women who collect amounts each quarter for missions, they having also aided in building and furnishing churches and for eight years given towards B. C. I. of Southeast Alabama.

MRS. D. M. JONES,
Vice-President.

SALEM-TROY—We come with grateful hearts for the work of the past year. Interest and contributions have increased greatly. The weeks of prayer have been observed and the one in March was far reaching in results both spiritually and financially. All appointments have been met and met cheerfully. One new society has been organized during the year, making four in the Association, with a total membership of ninety-five. We have two Sunbeam Bands and one Young Womens Auxiliary. We hope for greater things next year. "Work for great things, expect great things and great things will come to pass."

MRS. W. H. SAMFORD, *Vice-President*.

TUSKEGEE—Our work is progressing nicely, in the 15 societies \$1025 raised, of which nearly all was given for denominational purposes. We have undertaken the support of a Foreign Missionary, Bro. A. T. Napier, of Chinkang, China, and we trust we will raise this amount, \$600.

MRS. W. E. HUDMON, *Vice-President*.



LIST OF ORDAINED MINISTERS.

In order to perfect this list it is absolutely necessary that copies of the Minutes of the Association be sent to me. It would save me a great amount of valuable time if the Clerks of the Associations would make their lists alphabetical. An earnest request is herewith made of the Clerks to print and send me a copy of their Minutes promptly.

W. M. WOOD,
Statistical Clerk, Furman, Ala.

[NOTE—A star means Rural Free Delivery.]

- | | |
|--|--|
| <p>Abernathy T. C., Elkmont, Tenn.
 Absher, W. H., Hanceville, *2.
 Acuff, J. F., Birmingham, *1.
 Adams, N. F., Lay.
 Adams, W. Y., Hanceville.
 Adams, S. A., Jackson.
 Adams, W. R., Opelika.
 Adams, G. W., Double Springs.
 Adamson, R. J., Lineville.
 Akin, J. H., Glen Allen.
 Allen, A. G., DeArmanville.
 Allen, R. M., Truett, *.
 Allen, D. C., Florala.
 Alexander, W. A., Nix.
 Almon, W. U., Heflin.
 Anders, J. H. M., Moore's Bridge.
 Anderson, J. D., Mobile.
 Anderson, W. M., Dothan.
 Anderson, G. S., Newberne.
 Anderson, J. M., Newton.
 Andress, S. W., Greenville.
 Andrews, J. A., Gordo.
 Ansley, S. J., East Lake.
 Appleton, J. B., Collinsville.
 Apsey, J. G., Greensboro.
 Archie, D. D., Madison X Roads.
 Armstrong, Aris, Headland.
 Armstrong, W. J., Clanton.
 Arnold, R. B., Skipperville.
 Arnold, H. R., McKinley.
 Arry, Karl, Silver Hill.
 Ashcraft, J. N., Loco, *1.</p> | <p>Ashcraft, R. C. A., Dingler.
 Astin, J. T., Attalla, *2.
 Aultman, N. L., Jericho.
 Austill, A., Rash.
 Austin, W. H., Russellville.
 Austin, S. A., Talladega.
 Avant, W. C., Troy.
 Averyt, Frank, New Decatur.

 Bagwell, J. E., Arab, *1.
 Bailey, W. M., Haleyville.
 Bailey, D. A., Birmingham, *3.
 Baird, D. O., Reform.
 Baker, W. G., Bankston.
 Baker, L. H., Boley.
 Baker, R. A., Ensley.
 Baker, A., Clanton, *5.
 Baker, D. A., Roxana, *.
 Balch, W. M., Nebo.
 Balcom, I., Midland City.
 Ballenger, C., Ballenger.
 Banc, G. W., Pisgah.
 Barber, J. E., Fairview.
 Barclay, P. C., Elba.
 Barfield, L. D., Naftell.
 Barfield, A. M., Ashford.
 Barker, J. A., Elba, *1.
 Barnes, J. T., Newville.
 Barnes, J. E., Marion.
 Barnes, T. P., Daleville.
 Barnes, M. J., River Falls.
 Barnett, J. R., Samantha.</p> |
|--|--|

Barnett, I. A., Sylacauga.
 Barnett, Frank Willis, Birmingham.
 Bartlett, J. T., Round Mountain, *.
 Bartlett, J. J., Sand Rock.
 Bartley, W. F., Blanton.
 Bates, J. W., Anniston.
 Batson, A. J., Bessemer, *6.
 Batson, A. B., Carbon Hill.
 Baxter, J. W., Fruitdale.
 Bealle, J. T., Northport.
 Beaty, W. J., Fernbank.
 Bedell, W. H., Waverly.
 Bell, G. L., Dadeville.
 Bell, G. W., Avondale.
 Bennett, S. H., Selma.
 Benson, R. K., Nettleboro.
 Bentley, O. P., Luverne.
 Bentley, C. J., Sylacauga.
 Berry, C. D., Theodore.
 Bethune, J. L., Sylvania.
 Bice, Isaac, Clanton, *3.
 Bice, J. C., Beaver Valley.
 Billingsley, C. C., Billingsley, *1.
 Bird, Scott, Nesmith.
 Bishop, J. J., Priceville.
 Bishop, L. J., Akin.
 Black, John, Brundidge.
 Blackburn, H. H., Enterprise.
 Blackman, S. J., Quincy.
 Blackwelder, W. M., D.D., Greenville.
 Blair, Thomas, Center.
 Blake, R. H., Ash Ridge.
 Blake, W. R., Kansas.
 Blankenship, W. J., Fayette, *2.
 Blankenship, J. A., Somerville.
 Bledsoe, W. C., D.D., LaFayette.
 Bledsoe, J. O., Tyler.
 Blansit, W. C., Getup.
 Bolling, John S., Sprott.
 Bomar, P. V., D.D., Marion.
 Bone, J. F., Sylacauga.
 Boozer, G. S., Jacksonville, *4.
 Borroughs, E. P., Crossville.
 Bottoms, J. M., Clarkson.
 Bowerman, E. M., Blountsville, *2.
 Bowles, L. H., Troy.
 Bowlin, J. W., Getup.
 Bowman, G. B., Fruithurst.
 Bracewell, B. F., Midland City.
 Braden, J. P., Wedowee.
 Bradford, I., Mehama.
 Bradley, H. C., Oneonta.
 Bradley, L. M., Avondale.
 Bradley, W. E., Oak Grove.
 Brady, E. W., Gadsden.
 Bragan, D., Newton.
 Bragg, G. W., Cullman, *2.
 Branham, M. T., Birmingham, *6.
 Brannon, A. S., Roanoke.
 Brasher, W. I., Vandiver.
 Brasher, I. L., Sterrett.
 Brasher, R. R., Vincent.
 Brewer, G. E., Notasulga.
 Brewer, C. M., Linden.
 Brindley, G. L., Cullman, *2.
 Brisco, W. J., Falkville.
 Briscoe, A. W., Jacksonville.
 Brisco, M., Butler.
 Brock, J. F., Healing Springs.
 Brock, L. N., Girard.
 Brooks, J. W., Pledger.
 Brooks, W. C., Ashland.
 Brooks, T. J., Elba.
 Brooks, B. F., Brewton.
 Brooks, A. J., Pledger.
 Brown, C. T., Rash.
 Brown, Jesse, McLarty.
 Brown, S. P., Munford.
 Brown, J. R., Holly Pond, *1.
 Brown, W. S., Birmingham.
 Brown, J. W., Huntsville.
 Brown, J. M., Boaz, *5.
 Brown, J. C., Evergreen.
 Browning, W. Y., Irondale.
 Browning, A. J., Randolph.
 Brunson, J. E., Mobile.
 Bryan, David, Hayneville.
 Buchanan, E. B., Florence.
 Bullard, W. W., Trinity.
 Buckner, J. C., Oneonta.
 Bulger, P. D., Andalusia, *3.
 Bryant, W. N., Dewdrop.
 Bunderick, A. J., Tennile, *1.

Burden, C. J., LaFayette.
 Burdeshaw, D. E., Pansey, *4.
 Burgess, D. M., Round Mt'n, *2.
 Burgess, A. P., Mentone.
 Burns, A. E., Brighton.
 Burkett, J. W., Dofhan.
 Burrell, Thos., Melville.
 Burson, S. R., Brookville.
 Burton, M. C., Bessemer, *6.
 Busby, J. L., Calera, *1.
 Bush, J. H., Montgomery.
 Butler, B. F., Lecta.
 Butts, J. A., Vincent.
 Bynum, H. G., Boaz, *4.
 Byrd, J. B., Georgiana.

 Cagle, A. J., Mountainboro.
 Caldwell, J. R., Shelhorn.
 Calloway, P. M., River Falls, Ala.
 Calloway, B. W., Weogufka.
 Calvert, J. C., Bremen.
 Camp, C. D., Heflin.
 Camp, J. T., Wylam.
 Camp, A. F., Northport.
 Campbell, W. J., Heflin, *2.
 Cannon, J. A., Deatsville.
 Cannon, J. P., Adair.
 Cannon, J. E., Arab, *1.
 Carlisle, R. W., Fayetteville.
 Carlyle, P. H., Callahan.
 Carnes, G. B., Oneonta.
 Carney, J. L., Butler.
 Carr, S. H., Jacksonville.
 Carr, Thos., Warrior.
 Carr, George H., Valley Head.
 Carroll, D., Amos.
 Case, E. L., Citronell.
 Casey, A. K., Duck Springs.
 Casey, J. L., Sidney.
 Cass, J. A. R., Overlook.
 Catts, S. J., Pleasant Hill.
 Caudle, W. T., Crews Depot.
 Cave, Thos. W., Kyles.
 Chace, E. M., Citronelle.
 Chadwick, J. T., Fyffe, *1.
 Chadwick, J. M., Gadsden.
 Chambers, J. C., Russellville.
 Chambers, L., Albertville, *1.
 Chambers, B., Baileyton, *4.
 Chamblee, T. J., Blountsville, *2.
 Champion, J. E., Jemison, *1.
 Chandler, J. H., Coldwater.
 Chandler, G. W., Hanceville.
 Chase, E. M., Citronell.
 Cheatwood, B. A., Edwardsville.
 Cheatwood, R. M., Jacksonville.
 Chitwood, P. C., Potersville, *1.
 Christian, A., Hamburg.
 Churchill, J. H., Bell's Mill.
 Churchwell, W. T., Remlap.
 Claiburn, W. M., Boaz, *4.
 Clark, J. W., Spruce Pine.
 Clark, C. C., Frankfort.
 Clark, R. C., New Hope.
 Clark, R. W., Sulligent.
 Clark, Edward, Tampa.
 Clayton, J. J., Crossville, *2.
 Clements, J. B., Tuskegee.
 Clements, S.W., New Lexington, *1.
 Clements, W. F., Bellwood.
 Clifton, J. V., Vincent.
 Cloud, C. M., East Lake.
 Coalston, J. R., Phil Campbell.
 Cobbs, W. T., Athens, *.
 Cofield, J. E., Hightower, *1.
 Cofield, W. P., Wedowee.
 Coffee, R. L., Hillsboro.
 Coffman, J. W., East Lake.
 Cohron, L. B., Excel.
 Colburn, R., Eldridge.
 Cole, W. M., Blountsville.
 Collier, J., Palos.
 Colley, J. O., Birmingham.
 Collier, W. J., Albertville, *3.
 Collier, C. C., Nauvoo.
 Collins, D. S., Kyles.
 Comstock, O. E., Sr., Sheffield.
 Conger, J. R., Alexander City.
 Conger, R. E., Alexander City, *3.
 Connell, W. H., Stanton.
 Connell, L. A., Fayette.
 Connell, J. S., Jasper.
 Cook, J. M., East Lake.
 Cooper, J. C., Galloway.

Cooper, R. M., Eclectic, *1.
 Cooper, B. F., Irondale.
 Corley, P. J., Joppa.
 Corn, S. R., Hollywood.
 Cotton, B. B., White Cloud.
 Countryman, W. R., Perdido.
 Countryman, A. J., Canoe.
 Covington, J. A., Enterprise.
 Cowan, S. A., Montgomery.
 Cox, W. J. E., D.D., Mobile.
 Cox, J. E., Littleton.
 Cox, S. J., Holly Pond.
 Cox, W. S., Clanton, *1.
 Cox, J. M., Millport.
 Craig, L. P., Bessemer.
 Craig, E. L., Montgomery.
 Craighead, T. B., Uniontown.
 Cransmore, W. W., Blocton.
 Crawford, E., Fyffe.
 Crawford, W. L., Tupelo.
 Creel, J. E., Bangor.
 Creel, A. J., Warrior, *1.
 Creighton, J. H., Whatley.
 Crook, Jesse, Birmingham.
 Cross, S. L., Chocologoco.
 Crouch, Austin, Woodlawn.
 Crow, J. B., Valley Head.
 Crumbly, J. W., Rosa.
 Crumpton, W. B., D.D., Montg'ry.
 Crumpton, B. H., D.D., Bellville.
 Crumpton, H. T., Birmingham.
 Crumpton, G. W., Columbiana.
 Crutcher, N. D., Madison.
 Culpepper, A., Lamar.
 Culpepper, C. T., Huntsville.
 Culpepper, S. B., Mountain Creek.
 Cumbee, R. A. J., Brundidge.
 Cunningham, B. E., Vernon, *4.
 Curbow, D. R., Coplin.
 Curry, W. G., D.D., New Decatur.
 Curry, J. R., Atmore.
 Curtis, H. S., Powderly.
 Daily, W., Marylee.
 Dameron, J. T., Talladega.
 Daniel, I. N., Graham.
 Darden, W. A., East Lake.
 Daugherty, A., Dothan, *3.
 David, F. C., Hartselle.
 Davidson, E. F., Smith's.
 Davidson, J. S., Honoraville.
 Davis, G. W., Deer.
 Davis, W. T., Sr., Lineville.
 Davis, W. T. Jr., Scottsboro.
 Davis, J. A., East Lake.
 Davis, T. J., Columbiana.
 Davis, W. A., Mountain Creek.
 Dawson, J. D., Town Creek.
 Dawson, L. O., D.D., Tuscaloosa.
 Deal, R. C., Ozark.
 Dean, J. W., Ashland.
 Deason, T. J., Clanton, *3.
 Deason, J. D., Maplesville, *2.
 DeBerry, Z. T., Chavies.
 Deer, J. E., Roberts.
 Deese, Z., Dothan.
 Denham, N. C., Albertville, *3.
 Denton, J. G., Armuchee, Ga.
 Deshazo, J. B., Black.
 DeWitt, L. C., Hixon.
 Dick, M. A., Albertville.
 Dickinson, J. G., Gadsden.
 Dickinson, J. V., Tuscaloosa.
 Dickinson, A. J., D.D., Birmingham.
 Dickinson, D. W., Winfield.
 Ditto, Samuel, Getup.
 Dix, A. F., Montgomery.
 Dobbins, J. G., Greensboro.
 Dobbs, O. C., Brookside.
 Dobbs, T. T., Rutledge, *.
 Dobson, A. P., Cordova.
 Dorman, H. T., North Birmingham.
 Dorman, A., McLarty.
 Dorman, J. W., Pinson, *2.
 Doster, S. W., Daleville.
 Dover, M. S. C., Abel.
 Dowling, P. M., Slocomb.
 Draughn, H. E., Newton.
 Dunaway, J. W., Gadsden.
 Dukes, A. M., Clarkeston, *1.
 Duett, P. H., Joppa, *2.
 Dunlap, J. H., Cullman.
 Dunn, J. A., Daviston.
 Dyer, W., Reebreak.

Earnest, W. B., Carbon Hill.
 Eaves, J. A., New Decatur.
 Easley, A. J., Escawtawpa.
 Edwards, M. P., Auburn.
 Eiland, C. L., Brantley.
 Eiland, D. M., Brantley, *.
 Elliott, W. J., Montgomery.
 Empfänger, A. E., Wetumpka.
 Ennis, R. L., Ozella.
 Epperson, J. J., Talladega Springs.
 Estill, I., Guin.
 Estes, J. A., Reform.
 Ethridge, A. W., McEntyre.

 Fagan, G. W., Isney.
 Faulkner, W. W., Slocomb.
 Fargason, T. B., Opelika.
 Fain, J. J., Ozark.
 Fendley, J. H., Fulton.
 Fendley, L. T., Cleveland.
 Ferguson, J. B., Samantha.
 Fenn, E. G., Leighton.
 Fikes, A. D., Mertz.
 Flanagan, F. M., Phoenix.
 Fleming, T. M., Abbeville.
 Fleming, N. B., Elba.
 Flemmond, C. D., Heflin, *4.
 Fletcher, F. M., Marete.
 Flood, J. M., Attalla.
 Floyd, B. P., Andalusia.
 Folk, H. B., Livingston.
 Folmer, R. H., Luverne.
 Fordham, B. J., Dothan.
 Fort, W. L., Turkestan.
 Foshee, A. L., Clanton.
 Foster, J. N., Tallassee, *2.
 Foster, L. S., Tuscaloosa.
 Foster, J. H., D.D., Anniston.
 Foster, W. T., Seale.
 Freece, D. F., New Hope.
 Franklin, F. W., Morris.
 Franklin, T. W., Sandusky.
 Freeman, J. W., Huntsville.
 Freeman, Geo. W., Fayette.
 Freeman, G. M., Montevallo.
 Freman, G. H., Florence.
 Friar, H. H., Birmingham.

 Frost, M. J., Hodges.
 Frymire, J. M., Searcy.
 Fuller, G. R., Brookwood.
 Funderburg, D. F., Coosa Valley.

 Gable, J. F., Bessemer.
 Gardner, J. H., Lubbus.
 Gardner, O. A., Gaylesville, *1.
 Garlington, H. W., Oakbowery.
 Garner, T. J., Ai.
 Garner, W. E., Edwardsville.
 Garnett, G. B., Hanover.
 Garrett, W. M., Boaz.
 Garrett, F. A., Host.
 Gavin, R. S., Huntsville.
 Gay, A. A., Hamilton.
 Gentry, J. P., Jemison, *1.
 George, E. E., Prattville.
 German, C. G., Gadsden.
 Gibson, A. L., Womack Hill.
 Gibson, G. W., Arley.
 Gibson, J. F., Vineland.
 Giddins, W. H., Demopolis.
 Gilbert, W. S., Bessemer.
 Giles, B. F., Tuscaloosa.
 Gililand, J. H., Mellville.
 Gilmer, J. C., Inverness.
 Gilmore, J. M., Pine Apple.
 Gilpin, W. F., Fayette.
 Glass, A. D., Jonesboro.
 Godfrey, O. P., Millport.
 Godfrey, W. J., Lubbus.
 Gordon, M. W., Brewton.
 Gothard, J. M., Jemison.
 Gowder, R. A., Hodges.
 Graham, W. T., Tennile.
 Graham, J. P., Elba.
 Granberry, R. C., Tuskegee.
 Gravett, T. D., Queualda.
 Gravlee, H. J., Horse Creek.
 Gravlee, G. W., Newtonville.
 Green, J. M., Nicholasville.
 Green, A. W., Guin, *1.
 Green, E. F., Muncie.
 Griffith, J. R., Slocomb.
 Griffin, W. S., Alexandria.
 Griggs, H. W., Linwood.

Griggs, D. H., Delmar.
 Grogan, W. W., Center.
 Groover, W. P., Friendship.
 Gross, A. J., Camden.
 Grubbs, J. W., Heflin, *.
 Guin, H. C., Boykin.
 Gumm, J., Trinity.
 Gunter, J. H., Haw Ridge.
 Gunter, G. W., White Cloud.
 Guthrie, W. H., Adison.
 Gwaltney, J. D., Talladega.

 Hagood, J. J., Andalusia.
 Haggard, J. W., Greensboro.
 Hale, W. P., Ironaton.
 Hale, J. H., Ala. City.
 Haley, J. H., Boaz, *4.
 Hall, Richard, Evergreen.
 Hall, W. M., Lincoln.
 Hall, J. M., Mobile.
 Halman, J. R., Fayette, *2.
 Hamric, S. N., Sulphur Springs.
 Hamner, J. W., Alexander City.
 Hamner, J. D., Buhl.
 Hand, J. L., Deatsville, *2.
 Hanes, D. J., Eulaton.
 Hanson, T. R., Cave Springs, Ga. *
 Harbison, J. H., Brushy Pond.
 Harbin, J. L., Kansas.
 Hardin, B. G., Trinity.
 Hardin, H. N., Piedmont.
 Harmon, W. B., Tallassee.
 Hare, M. V., Andalusia.
 Hare, S. J., Asheville, *1.
 Harper, D. J., Nauvoo.
 Harrell, W. B., Fulton.
 Harris, J. C., Odenville, *1.
 Harris, O. C., Courtland.
 Harrison, T. K., Brookwood.
 Harrison, G. W., Goshen.
 Hartin, Wm., Mobile.
 Harwell, W. H., Millerville.
 Hastie, L. H., Talladega Springs.
 Hastings, S. M., Larkinsville.
 Hawkins, R. F., Luverne.
 Hayes, T. E., Hanceville.
 Haynes, D. J., Anniston, *2.

Haynes, J. W., Talladega.
 Head, D. D., Altoona.
 Head, H. W., North Birmingham.
 Heard, C. C., Columbiana.
 Hearne, A. J., Yantley.
 Hearn, W. H., Pollard.
 Heatherly, J. W., Brushy Pond.
 Heaton, J. L., Neel.
 Heaton, J. W., Hoke's Bluff.
 Helms, C. O., Elba, *2.
 Helms, J. J., Hanceville.
 Helveston, F. M., Crichton.
 Hembree, J. H., Danville.
 Hendricks, J. A., East Lake.
 Henson, W. L., Coal City.
 Henson, J. H., Grant.
 Heptinstall, J. C., Ala. City.
 Herring, J. L., Brookwood.
 Herring, J. E., Sumterville.
 Herring, R., Newton.
 Hester, J. H., Lamar.
 Hester, L. A., Moundville.
 Hicks, W. L., Delmar.
 Hicks, R. H., Heflin, *6.
 Higdon, J. H., Shell.
 Higginbotham, R. M., Mud Creek.
 Hill, W., Scottsboro.
 Hill, T. P., Ala. City.
 Hill, Joseph, Scottsboro.
 Hilliard, J. W., Monrovia.
 Hincy, J. T., Spring Garden.
 Hinson, J. H., Pledger.
 Hix, D. B., Hightower, *6.
 Hix, G. L., Hopewell, *4.
 Hodge, S. E., May.
 Hodnett, L. P., Hat.
 Holcomb, T. D., Hanceville.
 Holcombe, A. H., Pratt City.
 Holden, J. C., Duke, *1.
 Holdridge, G. W., Sikesville.
 Holliday, H. J., Roanoke.
 Holloway, C. A., Lamar.
 Holloway, C. I., Logan.
 Holloway, C. W., Wedowee.
 Holley, J. E., Flomaton.
 Holmes, I. J., Hanceville, *2.
 Holmes, I., Sylacauga.

Honeycutt, R. M., Jemison.
 Hood, N. A., Ashville.
 Hopkins, W. S., Reedbrake.
 Horton, J. H., Duck Springs.
 Hosmer, J. W., Cottdale.
 Howard, S. J., Birmingham, *4.
 Howard, W. W., Birmingham.
 Howell, R., Carnes.
 Howell, C., Francisco.
 Howell, W. P., Andalusia.
 Howse, W. L., Tuscumbia.
 Hubbard, W. D., D.D., Troy.
 Hubbard, W. G., Eoline.
 Huckaba, O. F., Smithsonia.
 Huckabee, J. A., Sweetwater.
 Huckabee, W. N., Pineapple.
 Hudson, P. L., Birmingham.
 Hudson, F. T., Auburn.
 Hudson, J. D., Auburn.
 Hudson, R. H., Milbrook.
 Huett, Jno., Clanton, *3.
 Huey, J. M., East Lake.
 Huey, M. T., Wylam.
 Hughes, W. W., Weogulika.
 Hughes, B. C., Wilsonville, *1.
 Hughes, J. T., Warrior, *1.
 Hughes, B. F., Birmingham, *7.
 Hughes, J. D., Salter.
 Hulscy, T. R., Glenzada.
 Hurley, T., Russellville.
 Hunter, J. P., Opelika.
 Hunter, R. M., Enterprise.
 Humphries, F. M., Gallant.
 Hutto, A. A., Athens.

 Ingram, J. W., Tipp.
 Ingram, J. L., Hatchett Creek.
 Ingram, H. J., Hatchett Creek.
 Ingram, S. J., Delta.
 Ingram, F. J., Ashland.
 Inzer, I. W., Odenville, *1.
 Irvin, L. B., Henegar.
 Isbell, C. T., Dunnavant.
 Isbell, J. W., Limerock.

 Jacks, W. I., New Market.
 Jackson, F. M., Tuscumbia.

Jackson, J. L., Orrville.
 James, C. N., Columbia.
 James, Jno. N., Belgreen.
 James, B. H., Fordton.
 Jarvis, N. J., Dogwood.
 Jefferson, R., Wilsonville.
 Jenkins, A. M., Melton's Mill.
 Jenkins, J. A., Montgomery.
 Jernigan, J. S., Birmingham, *6.
 Johnson, W. H., Vinedale.
 Johnson, J. J., Pleasant Hill.
 Johnson, B. A., Carbon Hill.
 Johnson, J. C., Stanton.
 Johnson, J. D., Delta.
 Johnson, C. S., Anniston.
 Johnson, T. M., Mount.
 Johnson, M. A., Lineville.
 Johnson, J. M., Eclectic.
 Johnson, A. C., Almond.
 Johnson, H. L., Alexandria.
 Johnson, I. J., Rodney.
 Johnson, J. E., Tennille.
 Johnson, D. R., Pyriton.
 Johnston, W. H., Acme.
 Johnston, W. R., South Hill.
 Johnston, T. H., N. Birmingham.
 Joiner, A. L., Ashland.
 Joiner, J. L., Albertville, *4.
 Jones, J. W., Newton.
 Jones, F. M., Morrisville.
 Jones, J. E., Garth.
 Jones, P. M., Thomasville.
 Jones, H. S., Goodwater.
 Jones, M. L., Oakman.
 Jones, J. W., Goodwater.
 Jones, H. N., Ashville, *3.
 Jones, J. S., Bulgars.
 Jones, J. T., Corona.
 Jones, W. L., Pratt City, *1.
 Jones, J. A., Glenwood.
 Jones, Robert, Montgomery.
 Jordan, G. R., Wylam.
 Jordan, J. D., Albertville.
 Jordan, J. L., Almond.
 Jordan, J. M., Ashville, *3.
 Joyner, W. H., Georgiana, *2.
 Judd, E. P. II., Whistler.

Kailin, J. M., Mobile.
 Keel, J. A., Island Home.
 Keener, M. D., Center.
 Kelley, J. C., Dothan, *6.
 Kelly, T. A., Weoka.
 Kelly, W. P., Fyffe.
 Kennedy, J. W. H., Arab.
 Kennington, J. W., Clintonville.
 Keown, J. B., Anniston.
 Kerr, G. W., Reform.
 Kerridge, Wm., Thomasville.
 Keyton, J. R., Dothan.
 Kidd, R. A., Vincent.
 Kierce, G. W., Red Level.
 Killingsworth, J. M., Binion.
 Kilpatrick, J. B., Birmingham.
 Kilpatrick, J. S., Marl.
 Kimbrell, J. M., Toledo.
 Kirk, W. J., Sizemore.
 Kircharr, John, Shibboleth.
 Kirkland, M. C., Volina.
 Kirkland, L. A., Web.
 Kirkland, R. C., Volina.
 Kirkland, W. W., Powderly.
 Kirkland, B. F., Ala. City.
 Kite, D. W., Handley.
 King, B. F., Hazel Green.
 Kizziah, J., Coaling.
 Knight, H., Lineville.
 Knight, W. L., Bessemer, *6.
 Knowles, J. W., Lineville.
 Knowles, S. J., Headland.

 Lackey, W. H., Round Mountain.
 Lamb, J. R., Carnes.
 Lambert, A. J., Bay Minette.
 Lambert, J. S., Bay Minette.
 Lambert, C. T., Hanceville, *2.
 Lancaster, W. E., Riverton.
 Langford, W. C., Littleville.
 Langley, A. W., East Tallassee.
 Langston, I. N., Cuba.
 Langston, O. P., Pearle.
 Larkin, J. R., Coatopa.
 Lawley, J. W., Davis.
 Layton, J. O., Ragland.
 Lawrence, T. N., Shoults.

 Leath, F. M., Arkadelphia.
 Leath, H. T., Jamestown, *1.
 Leath, W. J., Round Mountain.
 Leake, J. W. S., Rosalie.
 Ledbetter, R. C., Cullman, *3.
 Lee, S. W., Travis.
 Lee, A. J., Talladega.
 Lee, R. B., Eufaula.
 Lee, D. P., Blocton.
 Lee, W. W., Montevallo.
 Leonard, J. T., Pineview.
 Lindley, Wm., Atlant!aus
 Lindsey, S. P., Bellville.
 Little, H. W., Sipsey.
 Little, G. W., Gum Pond.
 Litzey, D. W., Jackson's Gap.
 Livingood, C. O., Besesmer.
 Lloyd, C. C., Greenville.
 Lloyd, W. E., D.D., Auburn.
 Lofin, J. M., Troy, *5.
 Loftin, A. L., Fosters.
 Loftin, A. F., East Lake.
 Lombard, J. S., Theodore.
 Long, J. L., Lightwood.
 Long, J. T., Mountain Creek.
 Long, H. M., Phenix.
 Long, R. H., Blocton, *2.
 Longrier, J. H., Ensley.
 Lovelady, J. G., Elk.
 Love, J. A., Hacksburg.
 Love, S. R., Travis.
 Loveless, J. W., Griffin.
 Lovell, G. W., Gurley.
 Lovell, W. P., Eden.
 Lowe, S. J., Albertville, *5.
 Lowrey, J. E., Albertville, *2.
 Lowrey, C. H., Jemison.
 Lowrey, W. P., Clanton, *4.
 Lowrey, J. G., Pine Hill.
 Lowrey, A. M., Canoe.
 Lucas, N. T., Montevallo.

 McAnally, J. H., Atmore.
 McBrayer, H. C., Ashville.
 McCain, W. F., Oxford.
 McCarroll, J. F., New Hope.
 McClamahan, J. D., Hartselle.

McCloud, J. M., Pisgah.
 McClung, W. T., Shottsville.
 McCollum, J. I., Carbon Hill.
 McCullough, T. F., Crossville.
 McCord, J. M., East Lake.
 McCormick, S. B., Hartford.
 McCormick, H. P., Birmingham.
 McCrarey, H. L., Biler.
 McCrarey, W. J., Warrior, *2.
 McCrarey, J. A., Augustine.
 McCrarey, I. C., Warrior, *2.
 McElrath, R. J., Mt. Olive.
 McDermot, T. C., Coffee Springs.
 McFadden, S. H., Rash.
 McGinnis, S. V., Blocton.
 McGraw, B. P., Gadsden.
 McKenney, J. L., Trussville.
 McKinzie, E. K., Section, *1.
 McRae, G. W., Mobile.
 Mackey, J. H., Healing Springs.
 Magill, J. R., Attalla.
 Majors, A. P., Chestnut.
 Malone, J. W., Sr., Wesley.
 Malone, J. W., Jr., Abbeville.
 Maness, P. G., Shoults.
 Mann, L. W., Phoenix.
 Manning, E. L., Verbena, *2.
 Maroney, Thos. J., Pine Hill.
 Martin, T. S., Danville.
 Martin, W. J., Abbeville.
 Martin, H. L., Ozark.
 Martin, D. S., Equality.
 Martin, J. D., Centerville.
 Martin, W. D., McWilliams.
 Martin, C. B., Lineville.
 Mason, H. A., Redlevel.
 Mason, H. M., Isney.
 Masters, V. I., Abbeville.
 Mathews, C. L., Ozark.
 Matthews, B. W., Lineville.
 Mauldin, J. H., Palos.
 Mays, A. J., Hamilton.
 Meberg, W. W., Haleyville, *1.
 Merrill, H. F., Elkwood.
 Metcalf, A. B., Fayette.
 Mewburn, A., Mt. Roszell.
 Meyers, D. S., Whistler.
 Miller, Alexander, Oxford.
 Miller, C. R., Six Mile.
 Miller, O. C., Saragossa.
 Milligan, M., Adger.
 Mills, J. D., Blocton.
 Mills, J. M., Stansel.
 Mink, R. W., Coaling.
 Mitchell, E. C., Weogufka.
 Mitchell, J. A., Reform, *1.
 Mitchell, J. W., Centerville.
 Mize, J. H., Blocton.
 Mize, Geo. C., Jackson.
 Moncrief, J. A., Birmingham, *7.
 Moore, J. N., Cowpens.
 Moore, J. M., Brockton.
 Moore, H. R., Acre.
 Moore, J. E., Billingsley.
 Moore, J. N., Hanceville, *2.
 Moorman, A. H., Fruitdale.
 Morgan, D. W., N. Birmingham.
 Morgan, M. A., Sylacauga.
 Morgan, C. H., Jackson.
 Morgan, T. E., Honoraville.
 Morgan, L. F., Quenalda.
 Morris, L. A., Birmingham.
 Morris, J. C., Lovelace.
 Morris, James, Marble Valley.
 Morris, G. W., Section.
 Morison, W. H., Alston.
 Morrow, M. B., Kennedy, *2.
 Mosely, P. L., Chancellor.
 Mosely, A. G., Enterprise.
 Morton, C. A., Boaz, *4.
 Motley, J. C., Daviston.
 Mullin, F. G., Barclays.
 Mullins, H. A., Palos.
 Munro, Jas., Mobile.
 Munroe, M. V., Gadsden.
 Muncus, Jas., Almond.
 Murphy, C. M., Dothan.
 Murphy, J. G., Bessemer.
 Myers, J. E., Troy.
 Mynatt, A. H., Jacksonville.
 Nall, J. G., Silver Run.
 Narrod, W. H., Cloverdale.
 Nash, W. J., Cleveland.

Neely, J. L., Verbena.
 Nelson, J. J., Troy, *3.
 Nelson, J. T., Weogufka.
 Nelson, T. M., Talladega.
 Nelson, L. W., New Site.
 Nelson, S. I., Milner.
 Nesbit, T. L., Duke, *1.
 Newell, J. R., Spring Hill.
 Newell, T. D., Spruce Pine.
 Newman, L. L., Jackson's Gap.
 Newman, W. B., Birmingham, *1.
 Nipper, H. M., Albertville, *3.
 Nichols, H. S., Enterprise, *1.
 Nicholson, E. L., Brookwood.
 Noles, G. W., Joppa.
 North, J. G., Kentuck.
 Norton, C. A., Boaz, *4.
 Nowell, A. M., Gordon.

 Oaks, W. T., Huntsville.
 O'Bryan, W. B., Ashville, *1.
 O'Hara, C. W., Columbiana.
 O'Hara, J. W., Montgomery.
 Oden, J. A., Baileyton, *2.
 Oliff, G. W., Ashford.
 Olive, W. M., East Lake.
 Owen, J. A., Horse Creek.
 Owen, M. L., Mt. Zion.
 Owen, C. A., Cullman, *1.
 Owen, J. W., Headland.
 Owens, M. F., Boaz, *2.
 Owens, G. W., Ophir.
 Owens, J. A., McFall.
 Owings, M. C., Up.

 Pace, J. O. A., Florence.
 Pace, M. J., Russellville.
 Page, A. E., Birmingham, Sta. 4.
 Palmer, W. O., Ashville, *1.
 Palmer, G. W., Leesburg.
 Pannell, A. A., Hanceville.
 Paramore, J. R., Headland.
 Parker, D. R., Millry.
 Parker, J. F., Birmingham, *1.
 Parker, R. G., Eva.
 Parker, R. J., Nokomis.
 Parker, W. A., Sr., Jackson.

 Parker, W. A., Jr., Collinsville.
 Parrish, M. J., Clanton.
 Partridge, J. W., Russellville.
 Partridge, J. C., Jackson's Gap.
 Paschal, A. E., Gadsden.
 Pate, J. L., Ashford.
 Patrick, R. G., D.D., Marion.
 Paterson, J. J., Ridge.
 Paterson, W. H., White Cloud.
 Patton, Jas., Patton.
 Patton, William, Patton.
 Paul, T. C., Alameda.
 Payne, J. H., Cottondale.
 Peak, S. T., Notasulga.
 Peden, W. P., Olney.
 Pennington, W. K., Hightoga.
 Pennington, A., Hightoga.
 Penton, W. T., Speed.
 Perkins, J. A., Republic.
 Pernell, W. O., Summit.
 Perry, A. M., Bliss.
 Perry, J. W., Beaver Valley.
 Perry, J. T., Barnes.
 Pesnell, W. O., Summit.
 Peters, N. J., Enterprise.
 Perry, A. S., Wolf Creek.
 Pettus, W. W., Doe.
 Phillips, J. A., Elamville.
 Phillips, T. O., Sellersville.
 Pierce, W. B., Dothan, *6.
 Pigg, W. A., Poplar Ridge.
 Pike, C. J., Easonville.
 Pinegar, T. E., Scottsboro.
 Pitts, John, Sylvania.
 Poole, J. B., Morgan Spring, *
 Pool, R. T., Coleman.
 Pope, J. H., Talladega.
 Pope, A., Rockrun.
 Porter, T. J., Roanoke.
 Posey, S. D., Randolph.
 Posey, F. G., Arkdell.
 Poston, J. W., Palos.
 Powell, C. B., Partridge.
 Prescott, J. F., Farrill.
 Presley, R. M., Hanceville.
 Preston, A. J., Jasper.
 Preston, W. H., Lineville.

Preston, Thos. J., Ashland.
 Prevatt, J. D., Dothan.
 Price, J. F., Brookwood.
 Price, G. A., Albertville, *2.
 Pritchard, P. T., Edwardsville, *1.
 Pugh, J. P., Haleyville.

 Quinn, R. L., Moulton.

 Raglan, J. W., Warrior.
 Railey, B. S., Floralla.
 Railey, S. W., Andalusia.
 Rainwater, H. D., Vinemont, *4.
 Ramsey, J. R., Gadsden, *2.
 Ramsey, D. W., Pineapple.
 Ramsey, M. A., Ohatchie.
 Randolph, W. R., Gamble Mines.
 Rainey, S. L., Hugent, *1.
 Rasco, R. A., Clanton, *1.
 Ray, W. J., Harpersville.
 Ray, Jas. D., Birmingham.
 Ray, J. L., Boom.
 Ray, S. O. Y., Birmingham.
 Redmon, C. C., Langdale.
 Reed, E. P., Springville.
 Rea, R. H., Burlson.
 Redd, G. W., Brookside.
 Reese, T. O., Geneva.
 Reeves, A. N., Eldridge.
 Reeves, L. T., Cullman.
 Reeves, J. H., Springville.
 Register, J. F., Geneva.
 Reid, S. F., Cleveland, *1.
 Reid, F. A., Milan.
 Reynolds, J. W., Tennille.
 Reynolds, M. P., Bessemer.
 Rice, J. T., Ironaton.
 Rice, H. E., Huntsville.
 Richey, J. L., East Florence.
 Richards, S. C., Pisgah.
 Rider, B. H., Birmingham.
 Ridgeway, I. S., Bonnett.
 Riffe, J. H., Dothan.
 Roan, J. E., Hartsell.
 Roach, C. T., Pisgah.
 Roberts, J. M., Leighton.
 Roberts, H. W., Leesburg.

 Robertson, W. A., Dadeville.
 Robinson, J. S. E., Ashville, *2.
 Robinson, W. W., Verbena, *2.
 Robinson, A. J., Sylacauga.
 Robinson, J. A., Center.
 Roby, Y. H., Peterman.
 Rogers, J. J., Carlisle.
 Rogers, J. W., Eldridge.
 Rogers, C. T., Dothan.
 Roley, G. H., Peterman.
 Roper, J. Bert, Duke.
 Rosser, J. L., Selma.
 Ruddick, W. J., Stanton.
 Rutledge, W. T., Losscreek.

 Sams, J. H., Pineapple.
 Sanders, M. D. L., Horse Creek.
 Sanders, H. C., Morrowville.
 Sanders, T. E., Woodstock.
 Sanders, J. L., Horse Creek.
 Sandlin, J. W., Mobile.
 Sanson, T. R., Gadsden, *4.
 Sartin, J. R., Oakman.
 Satterfield, J. A., Virginia.
 Sawyers, J. J., New Decatur.
 Schramm, H. R., Forest Home.
 Scott, W. L., Bear Creek.
 Scott, J. A., Heflin.
 Scruggs, A. A., Brewton.
 Seals, D. A., Montevallo.
 Seay, J. A., Louisville.
 Selman, B. T., Winfield.
 Shackelford, Jos., D.D., Flint.
 Shadix, J. A., Hightower, *1.
 Shadix, G. H., Hightower, *1.
 Shaffer, J. P., D.D., Lineville.
 Shank, B. F., Natural Bridge.
 Shark, W. H., Coleman.
 Sharp, W. H., Lapine.
 Shear, G. H., Loango.
 Shelburne, J. M., D.D., East Lake.
 Shell, R. L., Georgiana, *2.
 Shell, A. C., Georgiana, *2.
 Shelton, J. B., Montgomery.
 Shelton, T. W., Addison.
 Sherrel, John, Tuscombua.
 Chirley, J. S., Hugent, *1.

Shuttleworth, L. H., Warrior.
 Simmons, W. H., Ozark.
 Sims, J. A. C., Round Mountain, *1
 Sims, A. T., Mobile.
 Sims, W. D., Birmingham, #5.
 Sims, A. E. C., Boaz, *4.
 Singleton, W. W., Cedar Bluff.
 Singleton, J. H., Dexter.
 Skinner, B. J., Calera.
 Skipper, M. M., Slocumb.
 Sloan, L. W., Scottsboro.
 Smallwood, L., Falkville.
 Smith, J. A., Marbury.
 Smith, J. D., Wolf Creek.
 Smith, E. P., Carrollton.
 Smith, B. F., Gadsden, *4.
 Smith, W. W., Fernbank.
 Smith, W. H. F., Headland.
 Smith, A. S., Alexander City.
 Smith, A. A., Guin.
 Smith, W. G. W., Hartselle.
 Smith, J. M., Slocumb.
 Smith, R. E., Bangor.
 Smith, J. E., Gadsden, *1.
 Smith, T. A., Duke, *.
 Smith, W. M., Hanceville.
 Smith, W. A., Daleville.
 Smith, T. D., Center.
 Smitherman, S., Randolph, *1.
 Smoke, J. M., Brookwood.
 Smoot, J. E., Midland City.
 Solley, J. M., Gadsden.
 Southerland, T. P., Haleyville.
 Southerland, Jno., Haleyville.
 Sparks, Sam'l, Dutton.
 Spence, I., Evergreen.
 Spinks, A. G., Anniston.
 Spires, E. W., Clayton, *.
 Spivey, S. T., Dothan.
 Stakely, C. A., D.D., Montgomery.
 Stanfield, W. G., Barton.
 Starkey, C. T., Hollywood.
 Steele, B. F., Double Springs.
 Stephens, W. H., Rock Run.
 Stephens, J. H., Curry.
 Stephenson, J. E., Ashville, *.
 Stephenson, W. T., Rockford.
 Stevens, Noah, Anniston.
 Stevens, H. H., Boaz, *6.
 Stewart, C. D., Mansfield.
 Stewart, C. O., Lineville.
 Stewart, J. W., Troy, *4.
 Stewart, W. P., Ashford.
 Stewart, Jno. W., Evergreen.
 Stewart, E. M., LaFayette.
 Stewman, W. T., Warm Springs.
 Stockton, J. I., New Decatur.
 Stockton, J. S., Pleasant Site.
 Stodghill, J. R., Albertville.
 Stone, L. M., Georgiana.
 Stone, E. C., Sylvania.
 Stough, J. L., Salem.
 Stovall, G. B. F., Birmingham.
 Stracener, J. H., Cabot.
 Strickland, C. A., Lanett.
 Strickland, J. B., Lamar.
 Stringer, J. V., Jackson.
 Stroud, J. W., Gadsden.
 Stroud, J. M., Tallassee.
 Stuckey, R. F., Dudleyville.
 Summers, W. C., Fore.
 Sumner, T. B., Griffin.
 Swarengin, J. J., Owen X-Roads.
 Swindall, A. C., East Lake.
 Swindall, O. C., Eclectic, *2.
 Toliaferro, W. A., Opelika.
 Talley, J. M., Elba.
 Tankersley, J. D., Vinemont, *1.
 Taylor, W. D., Lynn.
 Taylor, A. H., Ashford.
 Taylor, H. L., Andalusia.
 Taylor, J. H., Tallassee.
 Taylor, L. W., Huntsville.
 Taylor, C. A., Chanahatchie.
 Taylor, I. L., Whistler.
 Taylor, M. K., Union Grove, *1.
 Taylor, W. N., Bear Creek.
 Taylor, J. K. P., Ashridge.
 Terry, D. R., Plantersville, *3.
 Thackerson, G. R., Hytop.
 Thames, J. E., Citronelle.
 Tharp, W. A., Cummingham.
 Thomas, J. H., Jemison, *1.

Thomas, W. R., Lineville.
 Thomas, J. C., Titus.
 Thomas, J. C., Hanceville, *3.
 Thomas, J. G., Honoraville.
 Thomas, L. W., Cooper.
 Thomas, J. A., Horse Creek.
 Thomas, J. M., Andalusia, *5.
 Thomason, J. M., Andalusia.
 Thomasson, J. T., Andalusia.
 Thompson, J. W., Grand Bay.
 Thompson, I. M., Fyffe, *.
 Thompson, J. L., D.D., Ozark.
 Thompson, J. H., Tallassee, *2.
 Thompson, J. T., Igoburg.
 Thorn, J. D., Burselson.
 Thornton, J. G., Montevallo.
 Thrasher, J. S., Edwardsville.
 Thurman, C. B., Coldwater.
 Tibbs, Jos., Vance.
 Tidwell, F., Blountsville.
 Towers, W. G., Tavern.
 Tolbert, W. C., Piedmont.
 Townsend, J. S., Hugent, *1.
 Treece, D. F., New Hope.
 Trimm, J. A., Winfield.
 Trotter, T. K., Lincoln.
 Trotter, J. W., Sloan.
 Tucker, T. E., Healing Springs.
 Tucker, J. M., Centerville, *2.
 Tucker, J. L., Nanafalia.
 Tuggle, E. H., Cordova.
 Tullis, W. M., Whitney.
 Tunnell, S., Florence.
 Tyler, J. W., Foote.
 Upshaw, W. J. D., Hartford.
 Upton, E., Fyffe, *1.
 Utley, W. R., Fayette.
 Vandiver, J. N., Avondale.
 Vandiver, T. P., Palos.
 Vann, L. D., Poplar Ridge.
 Varnell, W. H., Mud Creek.
 Varnell, A. N., Rash.
 Vaughn, R. R., Russellville.
 Vaughan, J. E., Lowell.
 Vaughan, B. S., Lowell.
 Venable, C. H., Beason's Hill.
 Venable, H. L., Argo.
 Vesey, J. W., Birmingham.
 Vice, W. V., Hampden.
 Vickers, B. H., Clanton.
 Vickery, G. R., Lapine.
 Vines, G. B., Short Creek.
 Wade, G. B., Phil Campbell.
 Wade, J. T., Crow.
 Wagnon, Peter, Ball Play.
 Wakefield, J., Natural Bridge.
 Walden, J. C., Duke.
 Waldrop, S. M., Kennedy, *1.
 Waldrop, S. L.,
 Waldrop, O. J., Bessemer, *4.
 Waldrop, B. M., Birmingham, *5.
 Waldrop, L. A., Town Creek.
 Walker, G. W., Thorn Hill.
 Walker, J. D., Bell's Mill.
 Walker, E. G., Dogwood.
 Walker, J. W., Ashland.
 Walker, I. N., Green Pond.
 Walker, R. C., Brookwood.
 Walker, J. H., Green Pond.
 Wallace, W. E. K., Ensley.
 Wallace, J. H., Opelika.
 Ward, W. E., Newton.
 Watson, W. A., Talladega Springs.
 Wear, Wallace, Birmingham.
 Wear, L. A., Mt. Hope.
 Wear, R. T., Mt. Hope.
 Wear, L. M., Landersville.
 Weaver, J. E., New Decatur.
 Weaver, G. F., Lanett.
 Weaver, T. J., Joppa, *3.
 Webb, W. H., Opp.
 Webb, G. W., Thomaston.
 Webb, J. N., Jamestown, *1.
 Webster, W. P., Headen.
 Weeks, T. J., Hanceville, *1.
 Weems, J. A., Center Star.
 Wells, E. L., Sheffield.
 Wells, J. R., Anniston.
 Wesley, C. I., Chandler Springs.
 Westbrook, R. E., Cardiff.
 Westbrook, W. T., Cardiff.
 Wharton, M. B., D.D., Eufaula.

Whatley, J. C., Holly Pond.
 Whatley, T. B., Tuscaloosa.
 Whatley, W. R., Alexander City.
 Whiddon, J. W., Pansey.
 White, D. B., Boaz, *2.
 White, G. H., Fayette, *4.
 White, J. R. G., Demopolis.
 White, A., Bessemer, *6.
 White, W. F., Birmingham, *4.
 White, W. A., Fruithurst, *3.
 White, C. J., Ashford.
 White, W. B., New Decatur.
 White, A. G., Deer Park.
 White, J. S., New Lexington.
 White, J. T., Spring Garden.
 White, I. A., Pratt City.
 White, W. M., Headland.
 Whitman, J. P., *East Florence.
 Whitman, N. W., Salem.
 Whittaker, J. T., Holly Pond.
 Whittle, H. F., Alexander, *2.
 Wiggins, J. R., Data.
 Wigley, C. P., Whiton.
 Wilbanks, R. W., Section.
 Wilks, J. D., Fair Hope.
 Wilks, W. P., Midway.
 Willis, J. F., Covin, *1.
 Williford, S., Malvern.
 Williams, J. J., Thirty-nine.
 Williams, L., Jasper.
 Williams, F. W., Phoenix.
 Williams, W. B., Ensley.
 Williams, J.-S., Nealton.
 Williamson, L. A., Peacock.
 Williamson, S. T., Plateau.
 Willoughby, H., Newell.
 Wilson, W. W., Ashland.
 Wilson, E. F., Center Star, *1.
 Wilson, V. A., Belle Sumpter.
 Wilson, Frank, Fayette.
 Wilson, L. W., Huntsville.
 Wilson, T. D., Houston.
 Winchester, A. S., Pleasant Site.
 Winds, Enoch, Leighton.
 Windsor, Isaac, Goodwater.
 Wingo, W. C., Brookside.
 Wood, M. M., Furman.
 Wood, R. S., Anniston.
 Wood, W. A., Clanton.
 Wood, J. S., Greensboro.
 Wood, W. M., Clanton.
 Woods, F. M., Clanton.
 Woods, W. C., Sulligent, *1.
 Woodward, H. B., Dadeville.
 Wooley, D. Z., Tuscaloosa.
 Wooten, J. S., Gentry.
 Wooten, O. E., Gentry.
 Wooten, R. F., Warrior, *2.
 Worthy, W. M., Ashland.
 Wright, W. E., Coplton.
 Wright, J. S., Huntsville.
 Wright, W. H., Roanoke.
 Wright, J. C., D.D., Oxford.
 Wright, J. W., Gentry.
 Wright, D. H., Gadsden, *4.
 Wyatt, Z. S., Trussville, *2.
 Wylie, W. J. N., Gravelly Springs.
 Yarbrough, A., Rosser.
 Yancey, G. F., Fyffe, *1.
 Yarbrough, J. S., Ozark.
 Yarbrough, T. L., Cherokee.
 Yates, G. L., New Decatur.
 Yearby, C. H., Oneonta.
 Yeargan, A. C., Posey.
 Yocum, J. M., Yocum.
 Young, J. O., Index.
 Zaner, F. M., Heflin, *1.

GENERAL STATISTICS.

Showing Membership of Churches, Sunday Schools, Pastors,
Clerks, Superintendents and Contributions.
Compiled from the Minutes of Associations for 1906 and from
Other Sources.

By M. M. WOOD, Secretary of the Convention.

NOTE—A star (*) means R. F. D. A dagger (†) means that part or all of the information was taken from former reports. Where changes of officers are known to have taken place since the Associations met the changes have been made in the tables. The Statistical Secretary appeals to Clerks of both Churches and Associations to be accurate in making up their reports and tables.

Alabama Association—Moderator, J. M. Carter, Ansley; Clerk, C. L. Lloyd, Greenville. Next Session with Union Church, Oct. 11, 1907.

CHURCH	PASTOR	CLERK	Members	Baptisms	CONTRIBUTIONS					Value of Property	Enrolled	Superintendent
					Missions	Education	Orphans	Other Benevolence	Home Expenses			
Antioch	T. T. Dobbs	G. H. Martin, Fort Deposit	91	18	\$ 10 57	\$ 9 30	\$ 18 80	\$ 78 00	\$ 116 67	\$ 300 00		Daniel Harrison, Greenville.
Bradleyton	J. A. Jenkins	M. J. Gamble, Grady	145	10	26 50	7 20	10 00	103 00	146 70	500 00	33	T. J. Thrower, Bradleyton.
Hickory Grove	W. R. Adams	D. S. Hurst, Davenport	46	10	12 22	\$3 90	6 55	102 25	128 82	500 00		
Mountain Hill	G. R. Vickery	J. W. Brown, Sellers	107	4	8 00		45 00	1 00	54 00	100 00		
New Ebenezer	W. C. Avant	E. L. Adams, Lapine	27	8	5 00			32 00	37 00	300 00		
Panola	T. E. Morgan	T. M. Vickery, Lapine	116	14	15 72		13 13	43 00	71 85	450 00	48	J. B. Wilson, Lapine.
Steep Creek	A. A. Scruggs	J. M. Dickinson, Hope Hill	84	4	4 82	3 85	5 00	202 00	223 14	1,000 00	53	J. M. Dickinson, Hope Hill.
Sandy Ridge	W. R. Adams	W. E. McKenzie, Letochaic	54	4	12 70	2 00	18 50	102 50	143 19	400 00	69	Mrs. Addie Robertson, Sandy Ridge.
Spring Creek	T. E. Morgan	Hope Stringer, Honoraville	71	7	3 60		3 20	7 50	15 80	400 00	69	J. L. Perdue, Honoraville.
Union	A. C. Shell	Lee Massey, Honoraville	88		10 10		4 70	5 00	61 40	1,000 00		T. E. Massey, Honoraville.
Collection at Ass'n.			44	31	44 31		5 00		49 31			
Totals			889	59	\$153 54	\$9 75	\$43 26	\$134 48	\$706 85	\$1,047 88	203	

Antioch Association—T. E. Tucker, Moderator; H. M. Mason, Clerk. Next Session with Healing Springs Church, Nov. 1, 1907.

CHURCH	PASTOR	CLERK	Members	Baptisms	CONTRIBUTIONS					Value of Property	Enrolled	Superintendent
					Missions	Education	Orphans	Other Benevolence	Home Expenses			
Bogt telosa	J. L. Carney	M. E. Rackley, Bright Water	71	22	\$ 3 25	\$ 1 00						
Cedar Springs	J. L. Carney	T. I. Bush, Butler	91	10	15 85			1 50	2 10			
Center Ridge	J. L. Carney	G. W. Stokely, Silas	93	10	48 75	95 00	12 00	76 65	92 50			
Chapel Hill	H. M. Mason	J. H. Blount, K.enton	141	10	48 75	95 00	12 00	128 50	295 95	\$ 700 00	43	
Chapel Hill, No. 1	T. E. Tucker	W. J. Britton, Aquilla	36	79	14 58	19 00	2 95	102 50	139 03	500 00		
Chapel Hill, No. 2	W. A. Tharp	W. T. Melton, Ararat	33	2	10 50			46 50	57 00	200 00		
Frankville	W. A. Parker	W. S. Pugh, Frankville	135	20	67 45	110 50	17 35	275 31	470 61	2,000 00	69	W. H. Elmore, Frankville.
Healing Springs	F. H. Culp	J. E. McLeone, Healing Springs	118	16	51 73	161 77	10 77	122 00	346 27			
Flickory Grove	H. M. Mason	A. E. English, Souwilpa	35	15	8 95	25 00	11 35	105 75	151 05	450 00	59	H. D. Singley, Souwilpa.
Isney	H. M. Mason	R. Swann, Isney	80	12	37 00	71 10	8 00	102 50	218 60	1,500 00	57	E. J. Reaves, Isney.
Leroy	W. A. Parker, Sr.	H. C. Glover, Leroy	59	5	66 82	115 17	38 55	234 55	455 09	1,800 00	69	E. P. Palmer, Leroy.
Mt. Pisgah	H. M. Mason	S. C. Carroll, Melvin	75	1	33 32	24 00	7 00	102 00	166 32	750 00	51	S. C. Carroll, Melvin.
New Hope			73									
Rocky Ridge	E. M. Chase	R. L. Strickland, Healing Springs	75		20 00			122 50	142 50	500 00		
St. Stephens	W. A. Parker, Sr.	S. E. McGlathery, St. Stephens	39	8	102 27	12 45	3 00	162 00	313 16	700 00	28	D. E. Wilson, St. Stephens.
Spring Bank, No. 1	T. E. Tucker	J. M. Beard, Silas	74	2	32 51	43 30	4 60	131 00	223 92	1,000 00	43	J. D. Mason, Silas.
Spring Bank, No. 2	W. E. Fall	Alex. Williams, Fruitdale, Miss.	115	35	10 00			104 45	114 45	500 00		

Shady Grove F.....	37	4	21 45	8 65	27 15	164 75	500 00	31	W. A. Gibson, Womack Hill.
Womack Hill.....	37					1 00			
Bethany.....	30								
Black Creek.....	62		30 30	30 40		60 70			
Collection at Ass'n.....									
Totals.....	1517	147	\$579 73	\$117 37	\$118 65	\$1,976 96	\$3,470 00	\$11,106 00	480

Arbacochee Association—Moderator, C. W. Holloway, Gridley; Clerk, G. W. Coley, Hightower. Next Session with Pineucky Church, Oct. 12, 1907.

Central.....	28					\$ 1 15	\$ 1 15		
Hepzibah.....	35	1				2 00	2 00		
Lost Creek.....	179	4	\$ 7 50	\$3 00		3 00	13 50		
Macedonia.....	59	2				1 25	1 25		
Mt. Pleasant.....	99	2	4 50	1 50		1 50	7 50		
Oak Hill.....	58	4				2 00	2 00		
Pineucky.....	48	2				1 25	1 25		
Union.....	118	5	11 11	4 20		2 50	6 70		
Collection at Ass'n.....						11 60	22 71		
Totals.....	604	20	\$23 11	\$8 70		\$26 25	\$58 06		

Bessemer Association—Moderator, O. J. Waldrop, Bessemer, *4; Clerk, A. J. Smith, Bessemer, *5. (Voted to Dissolve.)

Canaan.....	78	9	\$ 12 50	\$ 3 00		\$ 181 41	\$ 186 91	\$ 750 00	80	L. L. Pumphrey, Morgan.
Dolomite.....	42		1 65	5 00		104 35	111 00	750 00		
Harmony.....	35		1 10	3 60		11 60	16 30	400 00		
Jonesboro.....	182	28	42 80	\$ 6 50		363 45	438 61	1,200 00	114	Jeffro Bryant, Jonesboro.
Pleasant Ridge.....	152	11	117 14	30 25		408 65	591 65	900 00	75	B. B. Waldrop, Bessemer, *4.
Collection at Ass'n.....			11 50		\$12 10		23 00			
Totals.....	489	48	\$186 78	\$36 75	\$74 40	\$1,670 47	\$1,380 50	\$4,000 00	289	

Bethel Association—Moderator, John E. Hecker, Linden; Clerk, J. Q. Bailey, Nanafalla. Next Session with County Line Church, Sept. 6, 1907.

Aimwell.....	172	9	\$35 92	\$6 17	\$15 61	\$107 15	\$188 50	\$ 600 00	125	D. F. Jowers, Aimwell.
Bethel.....	54	3	33 12	8 40	18 00	349 50	414 02	1,200 00	35	J. B. Perkins, McKinley.
Beaver Creek.....	104	1	21 45	6 00		16 50	43 65	500 00	31	C. Barclay, Octagon.
Catherine.....	76					61 00	63 47	500 00		
County Line.....	89					2 00	2 00	800 00	30	Joe Lambert, Catherine.
Deep Creek.....	76	10	22 05	22 56	5 25	108 10	158 96	600 00	55	W. H. England, Hamden.
Flatwoods.....	137	7	234 50	20 60	20 00	240 79	525 36	3,000 00	103	D. E. Day, Nicholasville.
Collection at Ass'n.....	108	7	8 22		4 00	59 13	82 85	250 00	31	J. S. Phillips, Hnco.

Bethel Association—Concluded.

CHURCH	PASTOR	CLERK	Members	Baptisms	CONTRIBUTIONS						Value of Property	Enrolled	SUNDAY SCHOOLS Superintendent
					Missions	Education	Orphans	Other Benevolence	Home Expenses	Total			
Friendship Hills	Thomas Maroney	C. C. Jackson, Rembert.	124	5	\$ 4 45	\$ 4 15	\$ 11 75	\$ 14 00	\$ 6 15	\$ 24 60	66	H. C. Thomas, Rembert.	
Hoboken	C. M. Brewer	B. F. Tucker, Nicholasville.	55	5	65 55	9 50	8 54	232 15	292 15	250 19	38	G. M. Smith, Nicholasville.	
Judson	William Kerridge		112										
Lamison	C. M. Brewer	C. Dunaway, Lamison	75	2	16 37				25 45	41 82	25	H. H. DeWitt, Lamison.	
Linden	C. M. Brewer	W. J. Tucker, Linden	88	4	121 84	11 52	19 50	5 55	228 25	494 66	42	G. F. Nichols, Linden.	
Myrtlewood	C. M. Brewer	E. A. Meador, Myrtlewood	45		60 00	2 36	10 00		223 00	305 38	40	S. W. Compton, Myrtlewood.	
Mt. Pleasant			40										
Nanafaha	J. L. Tucker	J. Q. Bailey, Nanafaha	137	5	44 87	35 50	10 00	4 00	181 55	275 92	120	J. Q. Bailey, Nanafaha.	
Pine Hill	J. C. Lowrey	E. L. Swearingen, Pine Hill.	133	3	226 55	17 08	11 90	11 00	734 70	1,007 23	82	C. L. Mason, Pine Hill.	
Putnam	J. L. Tucker	R. E. Lowney, Putnam.	81	6	12 00	2 70	11 00	2 00	83 00	375 00	41	B. G. Singleton, Putnam.	
Rehoboth			21										
Safford		J. E. Jones, Safford.	68	4	98 98	6 60	10 80	8 00	395 29	519 67		R. A. Oxford, Safford.	
Shiloh	J. L. Tucker	O. P. Tucker, Wayne.	109		19 16		7 00	1 00	183 15	210 31			
Thomaston †	H. R. Arnold	George Buck, Thomaston	80		5 54		3 00		302 00	310 54	44	J. E. Norris, Moss.	
Union Grove	William Kerridge	J. B. Lewis, Moss.	109		17 25		16 02			33 27			
Collection at Ass'n													
Totals			2094	661	1,059 49	\$114 98	\$193 47	\$118 73	\$3,829 86	\$5,316 53	578		

Bethlehem Association—Moderator, T. J. Emmons, Monroeville; Clerk, S. H. Dailey, Tunnel Springs. Next Session with Excel Church, Oct. 23, 1907.

Barbara Locklin	S. P. Lindsay	James Crook, Perdue Hill.	33		\$ 24 00	\$13 00	\$ 6 00			\$ 45 50		H. S. McMillan, Burnt Corn.
Bethany	S. P. Lindsay	H. S. McMillan, Burnt Corn.	64	5	48 70	6 50	9 75		2 00	67 01	49	L. R. Raley, Drewry.
Drewry	B. H. Crumpton	A. B. Tucker, Monroe	96		10 74	3 10	1 25			15 09	49	N. A. McNeil, McNeil.
Enon	A. A. Scruggs	J. S. Coley, Hadley	13		27 46		4 00		2 00	29 46	106	G. R. Skipper, Excel.
Excel	B. H. Crumpton	G. R. Skipper, Excel	114	14			3 00		1 50	5 50	117	C. Y. Wilson, Little River.
Hamilton Hill	G. H. Raley	J. A. Wiggins, Hixon	81		19 00		10 00		1 00	16 51	35	T. P. Atkinson, Tensas.
Little River	A. J. Lambert	W. W. West, Shilboeth.	30		6 50				2 50	7 10	30	E. E. Cole, Etska.
Mincola	A. J. Lambert	Joseph Deaux	79		5 60				3 00	21 50	37	
Monroeville	J. M. Gilmore	A. R. Boulwars, Monroeville	91		40 85		1 00			4 80		
Montgomery Hill	A. J. Lambert	L. F. Warren, Tensas.	46		16 50	1 00				4 10		
Mt. Olive	J. M. Hall	W. F. Brantley, Drewry	17	2	4 00					60		
Mt. Pleasant	W. F. Lambert	W. F. Lambert, Etska	54	2								
New Hope	L. B. Cochran	Oscar Lee, Excel	22	8	1 50							

Oak Grove.....	W. N. Huckabee.....	10	2 50																		4 00						61	M. Hendrix, Jones' Mill.
Peterman.....	G. W. McKay.....	122	15	25 00																	26 00						50	G. J. Buford, Peterman.
Pleasant Hill.....	J. B. Kilpatrick.....	61																			65							
Philadelphia.....	S. H. Dailey, Tunnel Springs.....	157	12	75 70	62 00	34 10															174 80							
Poplar Springs.....	G. W. Grime, Jello.....	84	1	10 00	3 00																13 50							
Ramah.....	J. H. Waters, Finklea.....	120	1	3 00																	62							
Salem.....	L. C. DeWitt.....	124	5	20 00																	2 00							
Zion.....	C. C. McWilliams, Axle.....	71		15 00	5 00																1 05							
Public Collection.....																												
Totals.....		1523	73	\$871 64	\$85 00	\$93 10															\$27 43							

Bibb County Association—Moderator, J. B. Davie, West Blocton; Clerk, W. G. Langston, Six Mile. Next Session with Bethel Church, Sept. 25, 1907.

Antioch.....	J. W. Mitchell.....	235	12	\$ 45 97	\$ 25 50	\$ 11 22	\$ 83 40	\$ 234 70	\$ 409 79	\$ 1,000 00																					
Blocton, First.....	W. J. Langston, Six Mile.....	149		86 11	93 63																975 14										
Blocton, Third.....	J. B. Davie, West Blocton.....	95		2 00		1 60	3 61	22 65	29 86	2,000 00											1,010 00										
Bethel.....	J. P. Harris, Centerville, #2.....	81	4	31 65		15 00		149 00	195 65	1,000 00																					
Brierfield.....	W. Roberson, Brierfield.....	27	1	1 31				61 35	62 66	50 00																					
Braehad.....	W. E. Ivie, Blocton, #1.....	61	3	17 96				109 39	127 35	800 00																					
Cahaba Valley.....	E. G. McGuire, Piper.....	113	21	4 20		10 45		166 30	181 05	500 00																					
Cedar Grove.....	F. W. Pierson, Blocton, #4.....	90	1	12 85		3 25		64 50	80 60	300 00																					
Centerville.....	J. C. Suttle, Vick.....	107	1	75 65	47 60	5 00		398 10	526 35	1,500 00																					
Colanor!.....	J. D. Echols, Piper.....	66																													
Enon.....	F. M. Arnold, Centerville.....	83	1	11 50	65 00	4 00	5 50	295 79	381 75	500 00																					
Foline.....	D. J. Ward, Foline.....	13		6 00		4 00		60 75	70 75																						
Free Springs.....	W. J. Rudderick.....	132	5	9 20	4 30	6 00		118 25	137 75	850 00																					
Hayson.....	B. J. Murphy, Centerville, #3.....	493	8	15 00			9 00	11 00	35 00	800 00																					
McCully Hill.....	T. J. Moore, Blocton.....	100	23	12 00	3 00	3 00		197 40	215 40	500 00																					
McCarnell.....	W. D. Thrasher, West Blocton.....	192						3 50	5 50	800 00																					
Mt. Gilead.....	W. T. McCullough, Centerville, #5.....	55	1	20 90	32 00	7 50	64 37	191 50	316 27	1,000 00																					
Mt. Moriah.....	A. H. Hayes, Centerville.....	109	1	17 40	30 85	6 45	7 80	292 00	354 00	600 00																					
Mt. Zion.....	C. E. Sneed, Centerville.....	61		10 00	18 00	10 00	17 80	409 04	565 44	600 00																					
Mulberry.....	H. E. Hallman, Mertz.....	99	3	3 50				35 00	58 50	300 00																					
North.....	J. W. Prim, Randolph, #1.....	26	1	11 60	4 25	4 00		61 50	81 35	400 00																					
Randolph.....	D. C. Smitherman, Lawley.....	161	12		10 00	7 46		95 98	123 14	1,250 00																					
Shady Grove.....	J. E. Thomas.....	165	5	4 00	2 00	4 00		87 43	100 85	500 00																					
Shelby.....	W. F. Lowrey, Blocton, #1.....	140	1	29 90	1 00	10 20		60 75	100 85	500 00																					
Shoultz Creek.....	G. W. Freeman.....	32	4	2 50	1 00	2 00		55 75	61 25	500 00																					
Silvan.....	W. H. Connell.....	91	7	35 00	30 00	3 36		122 70	191 05	800 00																					
Six Mile.....	M. G. Langston, Six Mile.....	52	6	4 07	6 00	2 00		51 18	67 25	290 00																					
Spring Hill.....	M. A. Hieck, Blocton.....																														
Collection at Ass'n.....																															
Totals.....		2638	121	\$193 77	\$371 63	\$123 03	\$198 91	\$3,781 17	\$1,968 54	\$18,250 00																					

J. N. Wooley, Randolph, #2.
 J. B. Davie, West Blocton.
 J. W. Jones, Blocton.
 J. P. Harris, Centerville, #2.
 Josh Jones, Blocton, #1.
 J. H. Stewart, Blocton, #4.
 N. H. Thompson, Centerville.
 J. W. McKinney, Centerville.
 J. A. Becknell, Centerville, #3.
 W. W. Coker, Blocton.
 J. M. McCraw, Centerville, #5.
 J. D. Holsombeck, Centerville.
 W. H. Hallman, Mertz.
 J. T. Martin, Randolph.
 J. J. Hicks, Lawley.
 D. Wallace, Randolph, #1.
 A. C. Cox, Blocton, #1.
 J. M. Hays, Six Mile.
 Sam Champion, Blocton.

Big Bear Creek Association—Moderator, C. C. Clark, Frankfort; Clerk, Arthur Grissom, Russellville. Next Session with Crooked Oak Church, Oct. 12, 1907.

CHURCH	PASTOR	CLERK	Members	Baptisms	CONTRIBUTIONS						Value of Property	Enrolled	Superintendent
					Missions	Education	Orphans	Other Benevolence	Home Expenses	Total			
Belgreen.....	J. W. Jones.....	J. R. Guin, Belgreen.....	10	\$ 5 00	\$ 5 00			\$ 40 50	\$ 50 50				
Bethany†.....			25										
Bethel.....			25										
Bethesda.....	C. C. Clark.....	T. E. Fore, Fore.....	60	2 50				80					
Body Springs.....	William Lindley.....	W. J. Lindley, Red Bay.....	36					18 65	21 15	\$ 200 00			
Burleson.....	B. H. James.....	J. R. Weatherford, Burleson.....	112	15 00								J. W. Jones, Burleson.	
Cedar Creek.....	A. S. Winchester.....	W. A. Powers, Pleasant Site.....	25	20									
Crooked Oak.....	C. C. Clark.....	A. Grissom, Russellville.....	219	7 00				51 20	58 20	800 00	50		
Duncan Creek.....	C. C. Clark.....	T. J. Willis, Russellville.....	148	5 00						100 00	17	C. H. James, Mount.	
Evening Shade.....	A. S. Winchester.....	J. W. Rikard, Frankfort.....	64	2 50				9 00					
Harmony.....	William Lindley.....	J. T. Bolding, Pleasant Site.....	74	7 00				52 45	59 45	300 00	46		
Holly Springs.....	K. H. Rea.....	W. T. Overton, Baggett.....	38										
Little Bear Creek, 1.....	W. C. Summers.....	W. R. Richardson, Tuscumbia.....	95	1 15				63	1 80				
Little Bear Creek, 2.....	B. H. James.....	W. D. Carr, Fordton.....	76	5 00				63 05	68 05	150 00			
Mt. Olive.....	T. D. Newell.....	J. W. Newell, Phil Campbell.....	32	2 50	50				3 50				
Mt. Pisgah†.....			35										
Mt. Zion.....		C. C. Willis, Town Creek.....	84	15 00	3 25			31 00	49 25	200 00			
Mulberry†.....			45										
Mynot Chapel.....	A. S. Winchester.....	J. A. Denton, Mynot.....	25					50					
New Friendship.....	B. H. James.....	J. J. Dillard, Belgreen.....	59	5 00	9 20			41 00	55 20	200 00			
Newson Springs†.....			65										
New Union.....	J. S. Stockton.....	J. A. Spencer, Alanthus.....	98					50 75	50 75				
Pleasant Ridge, 1.....			57										
Pleasant Ridge, 2.....	J. W. Clark.....	Fred Dennis, Russellville.....	115	11				22 40	22 40				
Sardis†.....			20										
Shiloh.....	B. H. James.....	A. P. Bolding.....	25					25 90	25 90				
Tharp Springs.....	C. C. Clark.....	George McGuire, Hargett's Mill.....	55					1 10	1 10				
Union.....	R. H. Rea.....	M. A. Sparks.....	28		3 00			60	3 60				
Union Hill.....	M. E. Vickery.....	H. C. Moore, Shingle.....	46	7 00	26 80								
Collection at Ass'n.....			1813	117	\$265 06			\$414 50	\$527 31	\$2,250 00	143		

Bigbee Association—Moderator, J. E. Herring, Sumpterville; Clerk, J. D. Phillips, Yantley. Next Session with Christian Valley Church, Sept. 10, 1907.										
Beulah†	J. F. Jones, Cuba	58								
Butler	G. A. Scott, Butler	30								
Christian Valley	M. Briscoe	25								
Clear Creek	J. R. Larkin	25								
Clinton	J. E. Vaughn	52	4	\$ 40 78	\$ 5 00					
Concord	W. D. Greene, Clinton	25		8 80	4 00					
Cuba	J. H. Bryan, Yantley	77	6	12 94	8 50	\$ 2 40				
Dempolis	T. P. Tate, Cuba	186	7	385 47	38 53	\$ 4 25				
Epes	J. R. G. White	64			5 00					
Eutaw	J. C. Horton, Epes	18	2	84 75	18 05	1 15				
Hopewell, C. Co.†	J. K. Smith, Eutaw	67	1	8 30	2 00					
Hopewell, S. Co.†	S. P. Roach, Lowell	100	1		2 00					
Livingston	W. H. Coleman, Livingston	74	1	236 13	83 96	32 20				
Mt. Hernan	John Dial, Cuba	25		4 00	7 75					
Mt. Lebanon	W. G. McDonald, York	20		2 50	1 00					
New Prospect	W. P. Larkin	63		23 00	3 00					
Rehoboth	J. W. Cook, Livingston	20		41 70	31 50	4 20				
Shorts	W. T. Stearn, Jr., Gaston	66	11	8 40	6 5					
Silvan	J. E. Vaughn	138	3	19 00	8 10					
Sumpterville	J. E. Stallings, Cuba	41			58 76	47 87				
York	H. B. Praxtor, Sumterville	37	4	61 74	8 74	4 15				
Collectors at Ass'n	E. E. Hightower, York	37		15 80	11 00					
Totals		1298	40	1,039 52	\$622 89	\$280 90	\$70 89	\$3,936 94	\$3,451 24	\$27,800 00

Birmingham Association—Moderator, P. C. Ratliff, Birmingham; Clerk, P. M. McNeil, Pratt City. Next Session with Bessemer Church, Sept. 10, 1907.										
Adamsville	W. M. Olive	64	7	\$ 23 61	\$ 4 80					
Avondale	J. A. Price, Avondale	385	25	534 47	68 45	\$ 76 50				
Bellevue	L. M. Bradley	81	4	97 61	2 10	2 25				
Bessemer	R. F. Long	262	9	75 21	16 00	32 93				
B-ham First	T. F. Gable	800	77	1,024 85	168 00	486 25				
B-ham North	A. J. Dickinson	804	49	1,538 62	290 95	125 81				
B-ham, 27th Street	H. P. McCormack	129	4	26 20	16 20	76 10				
B-ham, N. Highland	J. O. Colley	122	7	132 46	58 20	23 15				
B-ham, Ft. Heights	W. S. Brown	174	4	89 59	7 40	56 48				
B-ham, East	J. W. Venable	110	34	168 97	13 45	13 60				
B-ham, North	S. D. McMillen, Birmingham	200	26	54 35	42 50					
B-ham, Park Avenue	N. J. Everette, North Birmingham	161	23	219 42	67 85					
B-ham, Packer Mem	J. C. Miffling, North Birmingham	125	12	42 27						
B-ham, Green Slugs	C. McFarland, Birmingham	41	1	2 60						
B-ham, West End	Walter Hill, Birmingham	154	4	72 00	50					
Brighton	W. H. Thorpe, Birmingham	132	4	96 76	20 00	15 00				
Central	C. B. Cooper, Woodward	84	9	4 50	3 07	13 69				
Concord	W. H. Orr, Trussville, Ala.	88	6	5 00	6 50	9 25				
	J. E. Parker	93	6							
	W. L. Tunnell, Pratt City, Ala.	93	6							

Birmingham Association—Concluded.

CHURCH	PASTOR	CLERK	Members	Baptisms	CONTRIBUTIONS						Value of Property	Enrolled	SUNDAY SCHOOLS
					Missions	Education	Orphans	Other Be- nevolence	Home Ex- penses	Total			
Dora	A. E. Page	William Chenuat, Dora	28	4	\$ 33 00	\$ 40 00	\$ 15 00	\$ 6 00	\$ 429 00	\$ 523 00	\$ 1,200 00	83	F. H. Cross, Dora
E. Lake, (Ruhama)	J. M. Shelburne	M. M. Barrett, East Lake	531	26	1,274 48	72 65	2 17	2 80	2,473 86	3,820 69	8,000 00	327	H. B. Wood, East Lake.
East Lake, 66th St.	W. W. Howard	C. C. Hudson, East Lake	60	5	21 73	6 10	8 35	7 00	697 33	724 03	1,200 00	216	J. M. Martin, East Lake.
East Thomas	W. M. Olive	H. S. Maslon, Birmingham, #1	54	6	5 68	128 90	57 15	50 85	269 20	296 33	1,200 00	100	A. H. Holcomb, Birmingham, #2.
Ensley	J. H. Longcrier	J. S. Faulkner, Ensley	270	14	577 02	128 90	57 15	50 85	1,616 03	2,429 35	4,500 00	280	J. W. Minor, Ensley.
Hebron	J. L. McKinney	C. C. Chaney, Leeds, #1	59	10	13 25	2 00	2 00	77 19	77 19	92 44	500 00	75	G. C. Chaney, Leeds, #1.
Hopewell	B. F. Hughes	M. R. Marsh, Pinson, #2	108	8	13 25	2 00	2 00	77 19	77 19	92 44	500 00	61	W. S. Higginbotham, Pinson, #2.
Irontdale	W. Y. Browning	C. H. Sills, Irontdale	94	4	5 15	3 15	3 15	255 00	263 30	263 30	1,200 00	46	E. J. McDaniel, Irontdale.
Mary Lee	O. C. Dahlo	G. F. Riddle, Lewisburg	59	10	1 06	1 06	1 06	263 00	263 00	264 06	1,000 00	52	A. M. Bond, Lewisburg.
McElwaine	W. Y. Browning	H. S. Farnest, Birmingham	52	3	8 00	3 00	3 00	117 81	117 81	125 51	1,000 00	84	W. E. Baker, Birmingham.
Midway	Mt. Olive	J. B. Hitt, Trussville	44	3	3 00	3 00	3 00	46 00	46 00	49 00	350 00	40	J. B. Hitt, Trussville.
New Bethel	L. H. Shuttleworth.	J. W. T. Greathouse, Warrior	113	8	20 80	4 25	6 00	102 55	102 55	153 60	500 00	49	L. H. Shuttleworth, Warrior.
New Prospect	J. F. Parker	A. W. Bond, Pratt City	67	19	12 80	1 00	5 60	23 00	127 25	169 65	800 00	61	J. R. Duncan, Coalburg.
Oak Grove	A. E. Burns	W. O. M. Franklin, Birmingham, #9	145	25	121 99	47 02	23 90	3 40	258 97	455 28	1,200 00	80	T. W. Franklin, Birmingham, #9.
Pine Grove	Z. S. Wyatt	J. B. McCombs, Pinson, #2	125	25	6 00	22 95	18 95	92 70	124 22	1,000 00	68	E. D. McCombs, Pinson, #2.	
Pleasant View	J. L. McKinney	T. P. Goodwin, Birmingham, #9	78	5	3 00	1 00	1 00	126 00	126 00	130 00	1,300 00	102	T. P. Goodwin, Birmingham, #9.
Pratt City	M. T. Branham	W. H. Weaver, Johns	93	5	16 63	3 90	42 76	218 75	239 98	800 00	36	J. M. Fuller, Birmingham, #1.	
Pratt City	R. A. Baker	D. W. Stokes, Birmingham, #1	26	6	488 90	12 63	42 76	1,766 96	2,601 43	8,000 00	318	P. M. McNeil, Pratt City.	
Salem	I. A. White	R. W. Kicker, Pratt City	262	24	5 00	5 00	3 25	91 00	99 25	1,200 00	77	J. H. Dumas, Birmingham, #8.	
Springdale	Z. S. Wyatt	R. L. Sanders, Pinson	101	24	5 00	7 23	3 00	182 91	185 91	1,000 00	20	J. J. Yancy, Birmingham, #6.	
Springdale	J. L. McKinney	J. J. Yancy, Birmingham, #6	60	5	15 62	7 23	5 00	179 06	211 77	500 00	52	E. P. Reed, Springville.	
Springville	W. L. Henson	G. Watson, Birmingham, #3	64	10	19 75	3 16	3 16	193 28	218 03	1,600 00	41	W. N. Tyler, Birmingham, #3.	
Shades Valley	C. M. Cloud	J. H. Aldridge, Birmingham, #3	83	5	11 16	5 00	76 15	187 62	178 63	350 00	81	J. W. Reese, Birmingham, #3.	
Sulphur Spring	W. F. White	T. E. Hinson, Trussville	78	2	5 00	22 30	55 96	317 15	623 99	1,500 00	114	J. T. Simms, Trussville.	
Tuxedo Park	P. L. Hudson	W. T. Colquit, Birmingham, #1	128	28	194 73	15 90	10 00	249 60	265 50	1,500 00	75	J. H. Watkins, Birmingham, #1.	
Trussville	J. M. McCord	J. B. Martin, Trussville	153	39	17 10	197 71	23 55	43 50	70 60	1,000 00	58	R. T. Jones, Brighton, #1.	
Union	W. M. Olive	C. H. Smith, Bessemer, #1	33	17	629 77	197 71	23 55	18 62	2,831 34	3,700 99	12,000 00	44	E. D. Burns, Warrior.
Warrior	L. H. Shuttleworth.	E. D. Burns, Warrior	460	17	629 77	21 55	7 68	1,201 65	1,298 99	3,000 00	410	E. D. Burns, Warrior.	
Woodlawn	A. Crouch	F. M. Wood, Woodlawn	192	4	95 62	9 00	13 60	1,201 65	1,298 99	3,000 00	140	J. F. Thomas, Wylam.	
Woodlawn	G. R. Jordan	A. H. Sawyer, Wylam	192	4	95 62	9 00	13 60	1,201 65	1,298 99	3,000 00	140	J. F. Thomas, Wylam.	
Collection at Ass'n													
Totals			7877	523	7,842 67	1,259 94	\$810 96	1,650 43	\$56,016 17	\$67,580 17	258,500 00	6439	

Blue Creek Association—Moderator, W. B. Kyle, Coaling, Ala.; Clerk, G. L. Franklin, Yolande. Next Session with Hepzibah Church, Sept. 13, 1907.

Adger	H. Parsons, Adger.....	23	1							\$ 1 86			
Blue Creek	S. Sellers, Johns.....	59								4 70			
Davis Creek	R. H. Patterson, Abernant.....	48		\$ 2 85						5 00			
Enterprise	W. R. Kyle, Cedar Cove.....	64	2	2 00						7 00			
Friendship	J. T. Durrett, Scurry.....	53	2	1 35						4 35			
Hepzibah	A. B. Dickey, Kickey.....	63	1	1 40						1 00			
Liberty	E. A. F. Herring, Yolande.....	76	17	6 79						2 40			
New Bethel	J. R. Bailey, Abernant.....	79		1 80						1 58			
Pleasant Grove	C. C. Dickey, Abernant.....	54	4	3 41						4 05			
Knop's Valley		25								5 29			
Collection at Ass'n				10 58						26 42			
Totals		544	25	\$30 03						\$15 05			\$74 51

Blount County Association (Formerly Warrior River)—Moderator, F. Tidwell, Blountsville; Clerk, W. S. Tidwell, Blountsville. Next Session with Union Hill Church, Oct. 18, 1907.

Autioch	F. Tidwell.....	101	7	\$ 3 50						\$ 1 00					
Anstun	S. F. Reid.....	94								1 50					T. J. Bullard.
Bethel	R. A. Beshars, Snead.....	72								6 35					
Big Warrior	R. H. Harden, Cleveland.....	67	7	23 05						50					
Blountville	J. T. Stephens, Blountville.....	95		10 00						293 38					
Brooksville	A. J. Jones, Brooksville.....	51	2	5 20						32 65					S. T. Graves, Blountville.
Cleveland	W. M. Roberts, Cleveland.....	110	3	1 00						189 35					A. J. Jones, Brooksville.
County Line	W. A. Hannah, Warrior.....	43	3	16 01						5 75					J. M. Pass, Cleveland.
Friendship	W. A. Carr, Hoaz.....	182	30	8 91						74 30					
Harmony	W. L. Ellison, Ononta.....	74	1	1 90						2 00					
Liberty Hill	J. L. Williams, Royal.....	41	1	4 00						3 50					
Lysstraf	J. A. Moses, Joppa.....	63	2	13 80						1 00					
Macedonia	L. L. Cox, Horton.....	76								44 50					Y. B. Rhodes.
M. Carmel	P. J. Jordan, Ononta.....	35								300 00					W. R. Jordan, Ononta.*2.
Mt. Pisgah	I. C. Temples, Altoona.....	43								40 80					
Mt. Pleasant	J. W. Kent, Clarence.....	107	16	60						1 00					
Mt. Tabor	J. W. Ratliff, Blountville.....	107	6	2 10						1 95					
New Bethel	W. A. Robertson, Cleveland.....	54		4 95						3 60					
New Home	W. W. Wilson, Ononta.....	60	1	3 00						1 50					J. W. Ratliff, Blountville.
New Hope	W. A. Chance, Raileyton.....	49	3	3 00						304 00					
New Prospect	J. W. Stracner, Cabot.....	51								51 50					W. A. Chance, Raileyton.
Ononta	T. C. Swann, Bangor.....	86	4	4 25						1 10					
Pine Bluff	D. D. Head.....	43	9	32 05						238 90					O. A. Steele, Ononta.
Pleasant Mount	S. F. Reid.....	84	12	1 35						2 05					E. Tidwell.
Pleasant Ridge	G. W. Smith, Remlap.....	42	9	3 05						1 00					
Union Hill	H. D. Nash, Redbreak.....	52	9	4 65						7 90					R. D. Nash, Redbreak.*1.
	W. J. Young, Ononta.....	89	12	3 35						24 65					W. J. Young, Ononta.*1.

Cahaba Association—Moderator, W. B. Alexander, Felix; Clerk, J. E. Barnes, Marion. Next Session with Monndville Church, Sept. 11, 1907.

	28	1	3	50		\$	\$	\$	\$	\$	\$	\$	25
J. S. Wood.....	35	6		3	50					1 50	5	00	400 00
J. D. Martin.....	34	20	23	99		\$ 16 00	26 00			51 50	58	50	360 00
J. A. McCraey.....	128	1				6 35	30 00			147 10	213	19	400 00
W. R. Rhodes, Greensboro.....	108	1		21	70					9 50	67	55	500 00
Oscar Wright, Moro.....	195	8	19	81	80	00				203 00	80	21	800 00
D. J. Mizzles, Ocmulgee.....	90	7	7	11		3 10	15 00			77 00	102	21	200 00
J. H. Daniels, Prar exville.....	58	8	71	10	22	00	35 00			437 50	585	60	2,000 00
J. C. Apsey, Jr., Greensboro.....	82	13	47	65		5 85	29 74			426 60	509	84	4,500 00
D. S. Griffin, Greensboro.....	20				1 00	1 00				1 00	14	50	400 00
C. S. Heard, Chadwick.....	56			39	60	10 00				1 50	51	10	
C. H. Moore, Scott.....	59			68	13	17 40	1 45			352 16	436	45	2,000 00
J. E. Barnes.....	35	3	8	50		3 50				51 00	64	00	870 00
W. F. Haggard.....	63	3	10	60		1 20				70 00	81	80	1,250 00
W. F. Lester, Marion.....	33			4	48		5 00			2,001 00	2,010	48	
J. M. Tucker.....	24												
I. D. Geddy, Moundville.....	50									286 50	360	85	1,000 00
J. J. Sitvender, Akron.....	96	1	6	00		3 00				277 00	286	03	500 00
W. H. Connell.....	32	2	153	8	47	43				658 50	1,104	93	1,200 00
S. Anderson, Newberne.....	104	5	7	50		5 00	30 00			1 15	13	65	
J. G. Dobbins.....	29	3	25	15	22	50				133 00	238	05	1,000 00
J. S. Wood.....	19			38	50	8 00				42 34	93	84	750 00
R. G. Maness.....	75	5		44	03					151 50	269	53	1,000 00
W. T. Tubbs, Ingram.....	20			25	93	30 00				128 00	229	78	2,000 00
W. T. Pierson, Marion Junction.....	131	11	62	00	115	92	38 92	55 00		1,020 55	1,292	39	1,800 00
E. D. Hanson, Perryville.....	56	19	14	06		1 20	3 00	16 60		51 50	86	36	700 00
George E. Suttle, Perryville.....	93	6	47	78	2 00	35 70	26 75			138 50	270	73	1,000 00
J. M. Alexander, Felix.....	225	3	711	32	573 28	206 15	65 58			121 50	157	30	500 00
F. Ferguson, Centerville.....	86	4	109	87	97 22	23 12	55 01			1 00	5	00	18,000 00
B. F. Garrison, Sprotts.....						21 91				287 56	572	78	2,500 00
B. F. Griffin, Heiberger.....										7,377 33	8,932	46	
J. A. McCraey.....													
J. W. Mitchell.....													
J. W. Bomar.....													
F. L. Griffin, Marion.....													
J. P. Hales, Marion.....													
A. P. Rhodes, Greensboro.....													
O. L. Woodin, Uniontown.....													
J. E. Barnes.....													
Collection at Ass'n.....													
Totals.....	2423	153	1,652	33	1,023	95	\$572 96	\$881 45	\$14,545 89	\$18,176 58	\$47,000 00		1142

Cahaba County Association—Moderator, D. C. Cooper, Oxford; Clerk, L. T. Grogan, Oxford. Next Session with Oak Bowery Church, Sept. 4, 1907.

	6	5	50		\$	\$	\$	\$	\$	\$	\$	\$	31
Angel's Grove.....	89									1 25	6	25	200 00
Anniston, First.....	197	2	91	71		\$ 13 30				1,613 67	1,691	68	6,500 00
Anniston, P. Mem'l.....	550	4	612	47	\$227 68	162 06	\$127 18			3,659 46	5,089	45	75,000 00
Anniston, Glen Ad.....	132	16	35	25	9 00	32 20	34 44			5 11 87	6,855	76	1,500 00
Anniston, Oxanna.....	107	2	7	10	00	32 05	4 59			441 87	488	55	1,500 00
Blue Mountain.....	126	3	20	38	5 00	6 50	6 38			329 80	368	00	600 00
Bolling Springs.....	54	10								329 80	368	00	600 00
Cane Creek.....	74									76 50	89	50	500 00
G. S. Boozert.....													
G. W. Moore, Jacksonville, *4.....													
E. O. McCormick, Anniston.....													
W. F. Calloway, Anniston.....													
A. S. Long, Anniston.....													
L. B. Robinson, Anniston.....													
H. F. Williamson, Anniston.....													
M. H. Phillips, Olathe.....													
J. A. Ferguson, Anniston.....													
M. A. Ramsey.....													
W. P. Lovell.....													
G. W. Moore, Jacksonville, *4.....	31									6 25	6	25	200 00
W. H. Jones, Anniston.....	178									1,613 67	1,691	68	6,500 00
C. D. Woodruff, Anniston.....	452									3,659 46	5,089	45	75,000 00
J. L. Jackson, Anniston.....	135									5 11 87	6,855	76	1,500 00
H. H. Fitzgerald, Anniston.....	46									441 87	488	55	1,500 00
J. A. Fry, Anniston.....	71									329 80	368	00	600 00
J. A. Fry, Anniston.....	71									329 80	368	00	600 00

Carey Association — Moderator, W. T. Davis, Lineville; Clerk, J. A. Bell, Lineville. Next Session with Rock Spring Church, Oct. 15, 1907.

Antioch (T. Co.)	J. W. Dean	65	\$	7 30	\$ 84 70	\$	1 75	\$125 00	\$	5 25	\$	99 00	\$	350 50	36	B. W. Pruett, Ashland.
Ashland	F. J. Ingram	217	6	48 00	40 00	11 81	5 00	1 80	360 00	584 81	1,500 00	1,500 00	800 00	157	B. W. Pruett, Ashland.	
Bethel	J. W. Dean	104	31	10 40	15 25	5 00	2 15	1 00	5 15	32 45	300 00	300 00	51	J. T. McMath, Almond.		
Big Spring	T. J. Preston	47	2	2 00		2 15	1 75	2 00	2 00	7 50	400 00	400 00	38	W. B. Thompson, Daviston.		
Corinth	M. A. Johnson	111	2	4 85		1 50	7 00	1 15	7 00	1 00 00	400 00	400 00	34	E. W. Harlin, Alexander City.		
Daviston	R. M. Allen	89	4	18 90	96 35		85	70	19 45	41 63	600 00	600 00	80	G. C. Haynes, Ashland.		
Hackneyville	D. M. Vernon, Goodwater	45	3	103 84	155 00	34 85	3 00	9 90	671 00	1,059 69	1,500 00	1,500 00	173	A. Bell, Lineville.		
Hatchett Creek	K. L. Lyles, Almond	105	1	8 25		3 00	18 19	1 25	6 25	27 40	500 00	500 00	66	K. E. Owens, Ashland.		
Holly Springs	J. L. Jordan	22	1	14 83	4 50	2 85		101 40	120 29	7 00 00	7 00 00	7 00 00	69	J. P. Harwell, Millersville.		
Liberty	J. W. Walker	117	7	4 00		4 00		35 60	38 12	300 00	300 00	300 00	41	B. F. Pearce, Almond.		
Lineville	J. P. Shaffer	205	6	2 52		2 52		19 15	19 15	500 00	500 00	500 00	41	B. F. Pearce, Almond.		
Lysstra	W. W. Wilson	83	2	4 00		4 00		38 95	39 70	300 00	300 00	300 00	53	E. J. Green, Ashland.		
Mellow Valley	T. J. Preston	102	5	4 00		4 00		55 20	57 75	300 00	300 00	300 00	66	W. M. Childs, Lineville.		
Millersville	J. D. Johnson	17	5	2 52		2 52		77 25	85 68	100 00	100 00	100 00	66	W. M. Childs, Lineville.		
Maitland	W. M. Worthy	29	1	4 00		4 00		86 25	95 25	300 00	300 00	300 00	31	Ira Lindsey, New Site.		
Midway	J. R. Conger	7	1	6 00		6 00		1 00	9 35	350 00	350 00	350 00	31	S. A. Jones, Goodwater.		
Midway	L. A. House, Hollins	40	1	12 95	2 50	2 50		51 50	70 50	500 00	500 00	500 00	31	S. A. Jones, Goodwater.		
Mt. Calvary	S. B. Claybrook, Goldville	46	1	33 96		3 75	10 85	106 75	147 01	700 00	700 00	700 00	82	J. H. Saxon, Millersville.		
Mt. Olive	D. A. Bennett, Almond	49	1	3 92	150 00	5 50		12 58	172 00	500 00	500 00	500 00	81	J. A. Farrow, Lineville.		
Mt. Pisgah	J. A. McCain, Millersville	89	31	7 00		7 00		41 75	55 75	750 00	750 00	750 00	68	W. J. Lowe, Ashland.		
Mountain Spring	D. M. Laney, Truett	38	8	10 68	3 25	3 25		107 25	118 25	550 00	550 00	550 00	78	W. J. Remyan, Ashland.		
New Hope	J. W. Dean	88	12	7 00		7 00		89 00	111 25	500 00	500 00	500 00	77	J. T. Hohn, Ashland.		
New Salem	J. W. Dean	91	1	6 00		6 00		61 50	73 40	600 00	600 00	600 00	77	K. E. N. Rice, Almond.		
New Salem	J. W. Walker	111	1	12 95	2 50	2 50		1 10	1 10	300 00	300 00	300 00	35	B. E. Adams, Daviston.		
Pole Bridge	J. W. Jones	100	10	33 96		3 75		41 51	41 51							
Providence	J. N. Shark, Yates	71	13	3 92		3 92										
Rock Creek	J. L. Nell, Goodwater	133	18	7 00		7 00										
Rock Spring	W. R. Whitley	117	7	9 10	1 00	1 00										
Salem	B. W. Matthews	37	2	9 75	1 00	1 00										
Sards	T. J. Preston	97	2	4 50		4 50										
Shiloh	W. M. Garrett	127	7	6 00		6 00										
Spring Hill	F. J. Ingram	115	11	9 75		9 75										
Union	G. W. Arnold, Ashland	120	10	4 50		4 50										
Zion Hill	C. K. Parker, Truett	75	5	6 00		6 00										
Collection at Ass'n	J. L. Pursell, Daviston	3002	213	\$304 86	\$592 71	\$175 54	\$240 75	\$2,001 63	\$4,318 79	\$17,025 00	1370					

Totals.....

Cedar Bluff Association—Moderator, J. N. Webb, Jamestown; Clerk, J. H. Weaver, Gaylesville. Next Session with Bethlehem Church, Sept. 20, 1907.

CHURCH	PASTOR	CLERK	Members	Baptisms	CONTRIBUTIONS						Value of Property	Enrolled	Superintendent
					Missions	Education	Orphans	Other Benevolence	Home Expenses	Total			
Bethlehem	O. A. Gardner	W. L. Mitchell, Round Mountain	32	18	\$ 3 30	\$ 1 70	\$ 3 70	\$ 30 75	\$ 40 45	\$ 300 00	58	A. Y. Suttell, Chesterfield.	
Chesterfield	G. A. Chunn	W. D. Ester, Chesterfield	36	15	2 00	8 00	3 50	30 50	44 00	500 00	33	Henry Stone, Lawrence.	
Demaris	J. N. Webb	I. T. Stone, Lawrence	95	7	30 75	79 01	5 75	86 50	202 02	300 00	72	W. A. Chandler, Farrill.	
Fair Haven	J. N. Webb	J. A. Chandler, Farrill	56	7	16 90	50 00	18 00	75 75	165 65	400 00	39	L. D. Long, Gaylesville.	
Farrill	W. J. Leath	G. M. Adams, Farrill	98	25	9 00	4 50	9 50	5 20	28 20	500 00	79	W. A. Chandler, Farrill.	
Gaylesville	J. N. Webb	George Tucker, Gaylesville	34	2	14 22	18 50	15 64	48 35	95	Ellis Hale, Leesburg.	
Leesburg	G. W. Palmer	D. C. Fleming, Leesburg	23	3 00	6 00	8 50	17 50	600 00	46	R. S. Dean, Round Mountain.	
Little River	H. T. Leath	R. S. Dean, Round Mountain	38	3	13 35	10 00	17 85	45 60	300 00	35	John Humphrey, Jamestown.	
Mill Creek	J. N. Webb	W. H. Helms, Gaylesville	46	4	5 00	13 70	1 50	20 20	300 00	J. P. Mystick, Jamestown.	
Mt. Bethel	J. N. Webb	W. L. Little, Jamestown	113	3	43 33	120 00	4 55	72 25	240 13	600 00	53	J. M. Chancellor, Round Mountain.	
Pleasant Valley	O. A. Gardner	E. I. McCoy, Jamestown	37	8	4 30	5 00	5 35	159 85	189 60	475 00	79	W. M. Hicks, Leesburg.	
Round Mountain	Y. L. Nesbit	J. M. Chan clor, Round Mountain	57	5	14 41	8 00	14 50	397 18	431 69	800 00	69	J. W. Watson, Murry Crossing.	
Shiloh	W. J. Leath	W. M. Hicks, Leesburg	76	1	9 75	8 00	14 25	41 20	300 00	76	S. D. Denton, Hurley.	
Union	W. J. Leath	S. M. Street, Murry Crossing	96	10	7 50	6 30	1 00	8 50	350 00	32	
Unity	J. T. Hiney	J. B. Hilley, Hurley	67	6	13 80	38 22	58 32	400 00	67	
Yellow Creek	G. W. Palmer	John Brooks, Leesburg	25	3 30	10 50	13 80	300 00	
Collected at Ass'n.	36 17	10 33	65	47 15	
Totals	933	97	\$230 09	\$294 71	\$40 68	\$91 10	\$966 19	\$1,622 77	774	

Centennial Association—Moderator, C. H. Franklin, Union Springs; Clerk, J. C. Lawrence, Union Springs. Next Session with Liberty Church, Oct. 9, 1907.

Aberfoill	25
Fairview	41
Greenwood	18
Hardway	56
Indian Creek	77	4
Inverness	C. L. Harris	T. E. Cope, Inverness, #1	84	21	33 37	1 00	15 00	151 50	184 00
Liberty	C. L. Harris	A. A. Cope, Inverness, #2	88	21	12 27	1 00	5 00	155 00	194 97
Loflin	C. L. Harris	T. M. Hough, Inverness, #1	59	1	26 45	125 50	137 77
Macedonia	J. J. Nelson	J. M. Edge, Perote	65	2	10 48	12 50	121 50	160 45
Mt. Carmel	J. J. Nelson	W. A. C. May, Inverness, #1	49	1	32 50	5 00	97 25	137 25
Mt. Zion	G. W. Harrison	James Jones, Shopton	88	2 50	5 00	1 00	3 50
Midway	W. B. Lockher, Inverness	18
Perote	J. R. McDowell, Perote	61	9 13	15 00	1 00	25 13

Sardis
Union Springs
Collection at Ass'n
Totals

C. L. Harris
W. S. Childs, Union Springs
R. W. West, Union Springs

31 1 20 68 6 00 5 00 4 25 101 50 137 43
352 6 \$10 21 226 00 172 00 1 516 00 2,724 21
7 15 9 35 16 50
1076 57 \$185 25 \$234 00 \$245 35 \$6 75 \$2,272 35 \$3,743 70

Central Association—Moderator, L. H. Hastie, Talladega Springs; Clerk, D. S. Martin, Equality. Next Session with Shiloh Church, Oct. 2, 1907.

Alexander City
Antioch
Bethesda
Bethlehem
Beulah
County Line
Concord
Corinth
Eclectic
Folkhatchie
Friendship
Goodwater
Good Hope
Hatchett Creek
Harmony
Kelleyton
Liberty
Liberty, East
Mt. Olive
Mt. Zion
Mt. Hebron
Mt. Moriah
Macedonia
New Hope
New Home
New Providence
Olive Branch
Poplar Springs
Providence
Pleasant Hill
Pleasant Ridge
Refuge
Rockford
Shiloh
Santuck
Salen
Shady Grove
Shoal Creek
Talladega
Town Creek

A. S. Smith
J. D. Hughes
D. S. Martin
J. H. Taylor
D. S. Martin
J. M. Jenkins
D. S. Martin
W. T. Penton
L. C. Collins, Eclectic
J. C. Galloway, Alexander City, #2
B. F. Gullecke, Talladega, #3
John A. Darden, Goodwater
J. T. Fraile, Eclectic, #2
A. V. Graham, Eclectic, #1
J. F. Webb, Kelleyton
W. A. Richardson, Alex. City, #1
S. T. Peck
Arnold S. Smith
L. H. Hastie
R. M. Cooper
R. W. Carlisle
R. M. Cooper
J. L. Hand
Willie Jones
W. T. Penton
W. T. Penton
R. W. Carlisle
J. D. Hughes
J. M. Johnson
J. M. Johnson
J. M. Johnson
W. K. Whitley
W. A. Darden
W. J. Penton
W. L. Miller, Rockford, #2
T. A. Kelley
J. C. Thomas
H. R. Schramm
J. C. Thomas

214 11 \$ 162 36; \$ 96 45
469 10 17 63 2 22
102 17 59 2 64
98 4 60
63 13 14 6 60
28 2 00
55 12 22 2 36
6 4 46
265 9 39 95 13 53
45 9 3 30
138 11 6 85
159 5 68 82 166 31
76 1 50
32 4 35
109 4 35
127 2 90 04 4 35
17 9 90 3 00
33 5 16
177 2 60 66 27 60
116 6 20 40
47 10
81 23 12
135 14 91
137 26
48 11 9 00
60 4 20
98 15 6 15
56 1 11 00 1 65
161 15 5 25
78 6 3 20
81 2 00 1 00
98 2 00
102 7 28 20 4 03
80 4 3 70
65 3 1 75
38 5 4 00
37 2 00
261 25 48 24 68 20
52 5 25

T. S. Christian, Sr., Alex. City
J. S. Rouse, Equality, #1
N. R. Martin, Equality
R. L. Estes, Talladega, #1
W. G. Robertson, Wetumpka
C. M. Moore, Irma
J. A. Moseley, Equality, #1
C. L. Leroy, Manning
L. C. Collins, Eclectic
J. C. Galloway, Alexander City, #2
B. F. Gullecke, Talladega, #3
John A. Darden, Goodwater
J. T. Fraile, Eclectic, #2
A. V. Graham, Eclectic, #1
J. F. Webb, Kelleyton
W. A. Richardson, Alex. City, #1
S. T. Peck
Arnold S. Smith
L. H. Hastie
R. M. Cooper
R. W. Carlisle
R. M. Cooper
J. L. Hand
Willie Jones
W. T. Penton
W. T. Penton
R. W. Carlisle
J. D. Hughes
J. M. Johnson
J. M. Johnson
J. M. Johnson
W. K. Whitley
W. A. Darden
W. J. Penton
W. L. Miller, Rockford, #2
T. A. Kelley
J. C. Thomas
H. R. Schramm
J. C. Thomas

224 T. S. Christian, Jr., Alexander City
52 J. D. Dumlup, Buycck
54 N. R. Martin, Equality
55 C. A. Teel, Talladega, #1
47 F. O. Williams, Eclectic
76 J. L. Fuller, Alexander City, #1
89 John A. Darden, Goodwater
O. C. Swindall, Eclectic, #2
58 J. P. Webb, Kelleyton
37 J. A. Smith, Alexander City, #2
59 R. L. Etniss, Ozella
62 J. D. Ward, Goodwater, #2
61 J. J. Graves, Alexander City, #2
62 W. A. Conaway, Hollins
36 G. P. Kelley, Buycck
41 L. A. Keimns, Goodwater, #4
35 M. W. Lanier, Thelma
50 W. J. Steel, Schley
55 A. M. Jackson, Eclectic, #2
48 R. A. Suttle, Rockford
60 M. Manning, Lauderdale
33 J. W. Leroy, Rockford, #1
161 S. B. Kenan, Talladega
46 A. F. Huff, Titus

7,000 0
330 00
41 29
1,250 00
149 68
300 00
400 00
106 11
2,000 00
442 86
1,000 00
154 75
823 59
7 25
600 00
11 50
1,300 00
600 00
220 00
1,500 00
600 00
8 60
760 00
115 57
300 00
300 00
400 00
300 00
101 52
94 32
68
11 00
4 25
43 65
200 90
1,000 00
500 00
48 20
59 75
64 75
41 00
50 50
58 13
546 56
18 50

\$ 21 25
2 22
2 64
10 15
8 02
9 27
86 00
8 10
334 91
139 00
129 35
532 21
1 50
5 65
4 35
3 00
2 00
27 60
12 05
2 50
15 75
8 16
3 25
2 15
2 00
7 77
3 23
1 25
3 00
4 40
1 87
1 00
6 00
19 00
4 00
4 00

\$ 78 11
26 30
2 00
12 00
9 27
2 00
2 42
18 55
50 00
6 25
1 50
5 65
4 35
3 00
2 00
27 60
12 05
2 50
15 75
8 16
3 25
2 15
2 00
7 77
3 23
1 25
3 00
4 40
1 87
1 00
6 00
19 00
4 00
4 00

\$ 7,000 0
330 00
41 29
1,250 00
149 68
300 00
400 00
106 11
2,000 00
442 86
1,000 00
154 75
823 59
7 25
600 00
11 50
1,300 00
600 00
220 00
1,500 00
600 00
8 60
760 00
115 57
300 00
300 00
400 00
300 00
101 52
94 32
68
11 00
4 25
43 65
200 90
1,000 00
500 00
48 20
59 75
64 75
41 00
50 50
58 13
546 56
18 50

Central Association—Concluded.

CHURCH	PASTOR	CLERK	Members	Baptisms	CONTRIBUTIONS					Value of Property	SUNDAY SCHOOLS	
					Missions	Education	Orphans	Other Re- nevence	Home Ex- penses			Total
Union	T. A. Kelley	J. H. Williams, Central	106	13	22 51	59 00	6 00	13 15	132 50	233 16	80	Superintendent
Union Springs	K. W. Carlisle	John H. Darden, Talladega Springs	123	13	22 05	55 00	11 50	153 65	242 20	42	
Way Side	J. C. Thomas	J. H. Collins, Rockford, Tl.	78	7 50	1 25	4 35	66 05	79 15	41	
Weogufka	J. D. Hughes	A. D. Duke, Weogufka	139	12	22 66	16 47	38 18	43 58	35	
Collection at Ass'n	22 66	39 13	
Totals	4189	264	\$743 70	\$521 59	\$313 41	\$189 26	\$11,409 12	\$13,177 08	\$32,830 00	1766

Central Liberty Association—Moderator, T. B. Sumner, Griffin; Clerk, S. P. Sumner, Griffin. Next Session with Pleasant Hill Church, Oct. 4, 1907.

Mt. Pleasant	L. A. Hester	W. L. Hester, Moundville	63	17
Oak Grove	T. B. Sumner	B. L. Latner, Phipps	31
Pine Flat	J. W. Loveless	J. T. Johnson, Phipps	46	1
Pleasant Hill	T. B. Sumner	R. E. Howard, Duncanville	45	9
Shady Grove	J. R. Wiggins	J. R. Wiggins	103
Spring Hill	T. B. Sumner	S. P. Sumner, Griffin	37
South Sandy	W. G. Hubbard	W. T. Halman, Mertz	90	4
Union
Collection at Ass'n
Totals	566	31	\$6 70	\$12 31	\$1 5 30	\$124 31	41

Cherokee County Association—Moderator, H. W. Roberts, Leesburg; Clerk, H. W. White, Center. Next Session with Cedar Bluff Church, Sept. 10, 1907.

Alexis	H. W. Roberts	G. W. Gath, Cedar Bluff	35	3
Bethel	A. B. Carnes	J. H. Scroggin, Foncey	88	2
Center	T. L. N-sbit	I. L. Brock, Center	25
Cedar Bluff	H. W. Roberts	L. A. Ellis, Gaylesville	130
Chadonia	J. T. Hincy	W. M. Morris, Cedar Bluff	95	1
Friendship, 1	T. R. Hanson	J. F. Wharton, Cedar Bluff	89	6
Friendship, 2	D. Keener	G. H. Willingham, Round Mt'n	61	7
Liberty	H. W. Roberts	Joe Stewart, Spring Garden	113
Mt. Zion	A. Pope	F. H. Robinson, Key	87	7

Melrose	J. D. Holtzclaw, Key, *	30	12 25	2 70	32 90	48 85	600 00	87	J. B. Green, Key.
New Bethel	T. R. Hanson	71	1 00	2 00	1 00	5 00	500 00		
Philadelphia	M. C. Buttrom, Piedmont	50	4 50	1 50	1 00	2 50	300 00		
Pilgrim Rest	F. L. Corley, Center, *	83	1 50	40	60	1 95	500 00		
Pine Grove	J. T. Hincey	44	7 85	75	37 25	45 10	500 00	48	J. B. Street, Piedmont, *
Pleasant Valley	J. B. Collins, Collins	71	7 75	2 00	26 10	27 60	500 00	44	G. W. Morgan, Center.
Providence	J. L. Tucker, Center	111	4 50	2 00	85	7 55	400 00		
Rock Run	T. W. Moon, Center	25	2 00	1 75	1 00	6 65	300 00		
Round Mountain	J. W. Stephens, Rock Run	66	1 20	1 91	409 83	411 88	300 00	65	
Salem	T. L. Nesbit	37	2 25	5 00	65 25	77 25	400 00		
Sandy Creek	J. V. Hardin, Bluffton	90	7 00	5 00	300 25	305 25	300 00		
Sardis	E. Wester, Ricks	40	5 00	10 40	61 10	71 50	500 00		
Shady Grove	E. M. Sheppard, Leesburg	115	10 40	2 00	80	9 84	1,200 00		J. Duncan, Leesburg.
Tate's Chapel	K. T. Ewing, Center	38	7 44	5 00	33 50	40 30	400 00	79	
Unity Hill	A. Pope	17	5 00	17 14	39 20				
Collection at Ass'n	T. J. Gowens, Cedar Bluff		13 20	8 77					
Totals		1618	\$178 14	\$24 95	\$95 09	\$9 00	\$1,729 00	\$2,035 16	\$8,400 00

Chilton County Association - Moderator, P. G. Maness, Lawley; Clerk, W. H. Shaw, Jemison, *1. Next Session with Shiloh Church, Oct. 16, 1907.

Center Hill	R. M. Honeycutt	33	\$ 0 50	\$ 1 75	\$ 14 00	\$ 26 25	\$ 300 00		
Collins' Chapel	J. H. Thomas	107	4 50	2 50	111 00	120 00	400 00	46	W. C. Martin, Clanton.
Jemison	J. D. Collins, Jemison, *1	127		2 00	72 00	74 00	600 00		
Liberty Hill	A. L. Foshee, Thorsby	168	65	10 75	59 25	70 65	500 00	73	A. L. Foshee, Thorsby.
Macedonia	H. H. Armstrong, Jemison, *3	178	1 30	1 00	101 00	118 50	600 00	57	Alex. Glasscock, Jemison, *3.
Mars Hill	G. W. Scott, Jemison, *3	211	15 24	1 36	157 00	214 10	600 00	46	J. P. Gentry, Jemison, *1.
Mulberry	H. N. Mullins, Maplesville	164	2 70	1 30	112 00	116 00	400 00	46	J. L. Williams, Clanton.
New Cedron	New Salem	38							
New Salem		129							
Pleasant Hill	D. H. Hodgens, Jemison, *1	35							
Pleasant Grove, J	A. D. Latham, Lawley, *1	151	5 00	3 47	80 92	93 92	500 00	27	Tom Catton, Clanton.
Pleasant Grove, S	W. T. Herrod, Fletcher	68	7 00	5 00	40 30	118 77	1,000 00	55	J. S. Wright, Jemison, *1.
Pilgrim Rest	W. H. Shaw, Jemison, *1	108	4 50	1 00	47 30	127 15	400 00	72	J. R. McAfee, Lawley, *1.
Providence	R. M. Honeycutt	137	4 50	3 90	20 50	31 00	500 00	39	J. L. Deramus, Fletcher.
Sardis	K. Jones	72	14 22	3 50	71 50	110 32	300 00	64	W. M. Poole, Maplesville, *2.
Shiloh	T. J. Deason	109	9 40	2 00	54 91	68 81	350 00	27	J. I. Rice, Clanton, *3.
Thorsby	A. B. Deason, Maplesville, *2	35			100 00	108 00	500 00	32	R. S. Chandler, Jemison, *2.
Union Grove	M. J. Parrish	93			20 60	33 64	57 24	89	T. G. Milling, Kidersville.
Valley Creek	P. G. Maness	66	20 75	10 00	141 50	208 25	600 00		
Collection at Ass'n			7 70	9 91		21 24			
Totals		2029	\$93 66	\$18 00	\$194 01	\$1,333 82	\$1,684 18	\$8,850 00	678

Clarke County Association—Moderator, W. D. Dunn, Grove Hill; Clerk, J. H. Creighton, Whatley. Next Session with Horeb Church, Oct. 1, 1907.

CHURCH	PASTOR	CLERK	Members	Baptisms	CONTRIBUTIONS						Value of Property	Enrolled	Superintendent
					Missions	Education	Orphans	Other Benevolence	Home Expenses	Total			
Amity	C. H. Morgan	J. L. Dickinson, Vashli	83	4	\$ 51 84	\$ 1 31	\$ 5 07	\$ 1 00	\$ 146 64	\$ 205 86	600 00	J. C. Finney, Nealton.	
Antioch	J. V. Stringer	M. J. Matthews, Nealton	41	3	4 50		4 00	1 00	84 50	94 00	500 00	W. B. McKinney, Grove Hill.	
Asbury	J. H. Creighton	W. H. Hamler, Grove Hill	32		8 10		1 50	1 00	54 25	64 85	300 00		
Bashant	W. A. Tharp	C. C. Bedsole, Campbell	105								400 00		
Bassett's Creek		J. D. Stephens, Fulton	65		16 35		2 50	1 50	96 15	116 50	400 00	E. S. Partin, Coffeeville.	
Bethel	A. W. Ethridge	J. W. Gwyn, West Bend	80	25	9 50	1 00	1 00	1 00	446 60	459 10	400 00		
Cane Creek			52								400 00		
Center Point	A. W. Ethridge	J. C. Ott, Coffeeville	62	8	8 00	50	50	75	43 50	53 25	400 00	W. C. Trett, Coffeeville.	
Chilton	L. A. Williamson		47								400 00		
Clarksville		V. A. Coate, Clarkesville	29		15 00	2 00	3 00	1 25	5 00	26 25	500 00	Mrs. V. A. Coate, Clarkesville.	
Coffeeville	J. H. Creighton	A. N. Robinson, Coffeeville	63	6	18 50	2 00	5 00	10 75	268 00	304 25	600 00	H. B. Taylor, Coffeeville.	
Elam	J. L. Tucker	W. D. Pugh, Glover	107	9	14 00	5 00	5 00		131 15	154 15	500 00		
Enon	W. V. Vice	W. B. Weatherly, Pine Hill	84	11	24 65	2 30	4 50	4 05	140 55	176 05	500 00		
Evergreen			33								400 00		
Forest Springs	J. G. Lowrey	J. D. Little, Marvin	153		47 25	9 01	10 06	3 35	662 30	731 97	1,650 00	G. P. Crenshaw, Marvin.	
Friendship	W. A. Tharp	J. C. Anderson, Coffeeville	52		9 55		2 50	1 00	52 00	65 05	1,500 00	E. W. Sims, Coffeeville.	
Fulton			25								1,000 00		
Good Hope	L. A. Williamson	W. A. Bangh, Peacock	120	12	26 19		1 51	1 00	157 00	185 70	600 00	J. D. Williamson, Peacock.	
Good Springs	J. S. Williams	A. W. Whatley, Winn	33								400 00		
Goodwill	J. H. Creighton	W. M. Lavender, Grove Hill	27	2	13 35	1 00	3 25	1 25	55 50	74 35	300 00	T. J. Lavender, Grove Hill.	
Grove Hill	G. W. McKrae	C. Foscoe, Grove Hill	104	3	149 50	12 00	17 64	8 00	754 00	941 14	2,000 00	W. D. Dunn, Grove Hill.	
Hall's Lake	J. H. Creighton	M. C. Holloway, Choctaw Bluff	24	3	10 00		2 00	1 25	55 50	63 75	40 00	J. M. Hart	
Hopewell	R. J. Rodgers		36				60			60	30 00		
Horeb	C. H. Morgan	S. H. Guinn, Whatley	77	14	41 47	1 00	3 55	2 25	213 37	261 64	850 00	W. R. Robinson, Whatley.	
Independence	J. A. Huckabee	R. E. Anderson, Hestel	85	21	6 00			1 00	42 10	49 10	300 00	D. R. Crocker, Sunny South.	
Indian Springs	R. K. Benson	W. B. Doyle, Dixon's Mill	91								400 00		
Jackson	S. A. Adams	Guy Williams, Jackson	165	4	74 40		25 00		1,008 00	1,107 40	4,500 00	G. S. Chapman, Jackson.	
Liberty	T. J. Maroney	T. C. Paul, Alabama	88	8	30		3 95		54 61	58 56	500 00	W. L. Brooks, Nelton.	
Lower Peach Tree	J. G. Lowrey	H. Adams, Lower Peach Tree	58		28 99	1 25	8 50	2 25	225 50	266 49	1,000 00	J. W. Gibson, Culpepper.	
Malcolm			48								400 00		
Midway	G. L. Yates	C. W. Burge, Forestdale	212	14	186 30		17 80	3 50	411 25	618 85	1,300 00	G. A. Megginson, Thomasville.	
Mt. Gilthead		Mt. Gilthead	41								500 00		
Mt. Nebo	R. K. Benson		34								300 00		
Mt. Vernon			130								500 00		
New Prospect	A. W. Ethridge	C. Hare, McEntyre	117	11	9 00	25	50	1 00	50 75	61 50	400 00		
Peniel	J. S. Williams	J. W. Matthews, Jackson	101	8	21 15		4 00	6 30	71 50	102 95	600 00	C. W. Ougrin, Nealton.	
Pleasant Grove	L. A. Williamson		116								500 00		

River Hill.....	W. A. Parker, Sr.....	229	112	91 49	6 58	3 10	5 15	537 15	643 47	500 00	144	J. E. Parvis, Salitpa.
Rockville.....	J. H. Creighton.....	63	37	20 37	1 50	2 00	1 25	307 00	332 12	600 00	40	R. C. Blackwell, Rockville.
Round Hill.....	William Kerridge.....	63	19	4 50		5 00		60	10 10		39	Jo Spinks, Thomasville.
Salem.....	J. E. Bradford, Sycrone.....	155	5	21 10	4 00		1 00	192 00	218 52	400 00		J. A. Turner, West Bend.
Salitpa.....	J. H. Brunson, Clarkesville.....	26	3	3 00		42		3 75	6 75	300 00		W. W. Harrel, Clarkesville.
Slave Creek.....		71								400 00		
Suggsville.....	C. H. Morgan.....	18		28 16	1 15	4 49	2 00	126 50	162 30	400 00	46	J. B. Cleveland, Suggsville.
Tallahatta.....	J. H. Huckabee.....	56		10 00	1 00	5 00	1 25	69 10	86 35	400 00	50	J. W. Hudson, Tallahatta.
Thomasville.....	P. M. Jones.....	229	9	385 00		106 00		1,188 56	1,678 56	1,500 00	111	J. E. Hendley, Thomasville.
Uconah.....	William Kerridge.....	129		5 35	2 50	1 00	1 65	74 15	84 65	500 00	35	H. B. Taylor, Coffeeville.
Union.....	J. V. Stringer.....	65	7	4 11		25	75	80 00	65 11	400 00	35	G. W. Duke, Whatley.
West Bend.....	J. H. Creighton.....	63	4	147 39	6 00	22 61	20 50	211 42	407 92	1,000 00	24	G. W. Duke, Whatley.
Wich Creek.....	W. A. Tharp.....	70		12 00	70	2 00	1 50	1 50	17 70	400 00		
Collection at Ass'n.....				19 56		22 30			41 86			
Totals.....		4035	263	1,545 92	\$62 05	\$306 10	\$89 50	\$8,001 45	\$10,004 62	\$32,150 00	1,442	

Clay County Association—Moderator, W. M. Garrett, Delta; Clerk, C. H. Preston, Delta. Next Session with Christiana Church, Oct. 22, 1907.

Bethel.....	W. M. Garrett.....	79	5	\$ 6 00		\$ 1 50	\$ 5 00	\$ 54 05	\$ 65 55	\$ 400 00	65	J. H. Wade, Delta.
Bethsaida.....	J. M. Duffy, Abel.....	31	2					1 00	1 00	250 00		
Bowden Grove.....	J. A. Shadix.....	59	9			3 06	11 60	2 25	13 85	250 00	24	J. W. Hunter, Ashland.
Concord.....	F. J. Ingram.....	126	2	12 50		4 80	25 00	153 50	194 00	800 00	55	C. W. Shults, Lineville.
Christiana.....	M. A. Johnson.....	156	38	9 20		23 03	18 95	134 60	60 10	400 00		
Delta.....	S. J. Ingram.....	53	4	1 00		1 51		1 75	3 51	100 00	132	G. F. Ingram, Delta.
Friendship.....	J. A. Shadix.....	71	12	2 50		2 60	10 50	82 50	6 75	400 00	37	J. C. Stansell, Abel.
Goodhope (D).....	H. C. Knight.....	72	6	13 50		2 50		108 50	110 50	400 00	42	T. A. Edmiston, Lineville.
Goodhope (L).....	W. H. Preston.....	77	4	8 50		2 52		168 50	69 16	400 00	66	W. S. Spraberry, Delta.
Mt. Moriah.....	J. D. Johnson.....	92	8	36 76		80	26 32	222 47	260 94	800 00	84	G. T. Moore, Lineville.
Mt. Pleasant.....	J. D. Johnson.....	77	4	8 50		2 52		41 05	42 55	200 00	137	P. T. Yates, Lineville.
Mt. Prospect.....	G. W. Barfield, Lineville.....	141	9	9 12		3 03		107 50	116 04	700 00	83	I. R. Young, Lineville.
Mt. Olive.....	J. W. Taylor, Lineville.....	36	1	4 00		1 50	3 00	75 50	78 50	681 00	48	W. M. Mitchell, Abel.
Pleasant Grove.....	L. B. Allen, Lineville.....	161	1	4 00		4 45						
Union (C. Co.).....	F. D. Atchison, Lineville.....	75	6									
Union (T. Co.).....	E. A. Stansell, Abel.....	18				16 00						
Collection at Ass'n.....									16 00			
Totals.....		1373	110	\$106 26		\$88 44	\$100 37	\$1,065 22	\$1,371 29	\$6,981 00	773	

Clear Creek Association—Moderator, G. W. Gibson, Arley; Clerk, G. B. Lester, Addison. Next Session with Mt. Pisgah Church, Oct. 1, 1907.

Addison.....	T. J. Kelley.....	62	2	\$1 75		\$0 75	\$0 75	\$ 6 25	\$ 9 50	\$100 00		
Arley.....	J. H. Gilliland.....	48	5	7 50		25		30 50	30 50			
Bethel (1).....	J. D. Rutledge, Melville.....	57	7	7 50				1 00	2 00			
Bethel (2).....	G. B. McNutt, Delmar.....	33	5					1 00	1 00			

Clear Creek Association—Concluded.

CHURCH	PASTOR	CLERK	Members	Baptisms	CONTRIBUTIONS					Value of Property	SUNDAY SCHOOLS	
					Missions	Education	Orphans	Other Benevolence	Home Ex-penses		Total	Enrolled
Bethlehem	G. W. Gibson	J. H. Smith, Elk	51	1	\$ 1 10	\$ 0 50	\$ 0 25	\$ 32 50	\$ 34 10			
Concord	B. F. Shank	A. W. Hilton	74	4			1 25	1 50				
Corinth	G. W. Gibson	J. H. Blake, Notes	25	2	1 75		24 50	26 25				
Clear Creek	H. L. McCrary	J. A. Rhodes, Biler	6				20	20	\$ 200 00			
Emmonsfeld			30									
Fairview	T. P. Sutherland	J. W. Adkins, Double Springs	35		1 00		75	3 00				
Friendship	T. J. Kelly	M. Gilbreath, Upshaw	55	1	1 25	93	1 00	2 68	200 00			
Haleyville	B. F. Shank	M. Stephens, Haleyville	34					1 00				
Liberty Grove			46					40				
Low Gap			30					40				
Macedonia	W. T. McChung	J. W. Ward, Haleyville	102	7				25	72 15	800 00		
Meadow Creek	J. J. Wakefield	I. Alexander, Lynn	25					50	1 50			
Mt. Ararat			11									
Mt. Ebron	J. J. Wakefield	M. A. Tyree, Double Springs	38	7		1 65		50	3 00			
ML Pisgah	D. H. Griggs	N. P. Robinson, Opolec	55	6		1 75		3 75	6 55			
Mt. Pleasant	S. Bird	C. A. Leggett, Nesmith	47					1 73	9 15	250 00		
Mt. Vernon			49						2 50			
New Prospect	T. P. Sutherland	A. S. Long, Haleyville	108	1	2 00	4 65			9 15			
Oak Grove (1)	D. S. Smith	N. S. Reece, Motes	88	2	5 00				1 00	6 00		
Oak Grove (2)	J. G. Lovelady	J. A. McCullar, Notes	32	2	1 50	50		2 25	1 05	5 30		
Orange	W. W. Melberg	J. W. Reeve, Phil Campbell	39	7					25	25		
Pleasant Hill (1)	G. W. Davis	F. M. Martin, Lynn	34	1		30			25 25	25 85		
Pleasant Hill (2)	G. W. Adams	W. H. Lytle, Double Springs	51	1					1 00	1 00		
Rock Creek	J. K. P. Taylor	A. H. Lovelady, Double Springs	99	5				25	1 40	300 00		
Rocky Plains	J. G. Lovelady	L. A. Strickland, Motes							25	25		
Salcm	B. F. Shank	J. R. Purrington, Lynn	92	5					46 45	800 00		
Sardis (1)	W. D. Taylor	J. W. Barton, Lynn	72	2					1 25	1 25		
Sardis (2)	D. H. Griggs	C. P. Henderson, Map	32		25	25			1 25	2 00		
Union Chapel	F. Taylor	J. D. Mize, Cranal	49	3					1 50	1 50		
Union Grove	William Taylor	J. S. Vanderford, Biler	94	9	3 00	1 40		60	14 60	19 60		
Houston	J. G. Lovelady	C. O. Scoggins, Houston	28	1				10	40	50		
Collection at Ass'n								7 12		7 12		
Totals			1791	86	\$19 35	\$12 93	\$19 55	\$282 30	\$334 33	\$2,650 00		

Cheburne County Association—Moderator, G. B. Bowman, Fruithurst; Clerk, A. J. Haley, Heflin. Next Session with Hopewell Church, Sept. 20, 1907.

		69	13	\$ 11 25	\$ 1 00	\$10 20	\$ 4 69	\$ 26 14	
Al.....	E. B. Pesnell, Edwardsville.....	21							
Bethany.....	T. R. Throver, Heflin, *	63	3		1 30		1 00	2 30	
Bethsaida.....	M. V. Harris, Heflin.....	183	7	3 96	2 00		2 00	5 96	
Bethlehem.....	W. L. Roberts, Oxford.....	143	5	3 25	2 00		1 50	5 25	3 00 00
Camp's Creek.....	G. W. Roberts, Fruithurst, *1.....	146	5	13 58	4 43		1 50	19 51	5 00 00
Cedar Creek.....	H. M. Howle, Heflin.....	33	7		1 00		75	300 00	
Cherry Grove.....	V. M. Thackerson, L'Som Hill, Ga.....	34	5	4 15	3 00	13 20	41 50	61 55	300 00
Concord.....	A. M. Turner, Fruithurst.....	60	1	34 55			72 00	106 55	400 00
Edwardsville.....	J. L. Groover, Edwardsville.....	100	3	47 26			50	5 50	
Fruithurst.....	J. M. Cheatwood, Edwardsville.....	100	3	47 26	18 62	5 10	418 60	489 58	1,500 00
Harmony Grove.....	A. J. Haley, Heflin.....	139	5		1 00		84 50	85 50	600 00
Heflin.....	C. M. Williamson, Hopewell.....	81	1	8 15	2 60	9 60	1 50	21 55	56
Hopewell.....	G. W. Watson, Bell Mills.....	29			2 05		1 35	8 81	
Howle's Grove.....	J. P. Blanton, Heflin, *.....	106	15	28 81	5 16		157 55	191 52	80
Liberty.....	J. A. Brown, Bell Mills.....	34					5 50	10 50	
New Harmony.....	W. B. Schockley, Heflin.....	72	5	5 00			5 50	5 96	
Pine Grove.....	A. C. Widgley, Fruithurst.....	27		3 46			1 00	4 30	100 00
Pleasant Hill.....	John Crider.....	68		2 50	80		75	5 15	
Oak Grove.....	J. F. Johnson, Shoal Creek.....	36		5 00	16 65			33 17	
Shoal Creek.....	J. J. Howle, Hightower, *.....	1658	88	\$198 45	\$59 61	\$38 10	\$797 19	\$1,093 35	\$4,000 00
Union Hill.....									
Collection at Ass'n.....									
Totals.....									

Coffee County (Haw Ridge) Association—Moderator, T. J. Carlisle, Enterprise; Clerk, W. E. Hayes, Ozark, *2. Next Session with Mt. Liberty Church, Oct. 16, 1907.

		116	6	\$ 8 75	\$ 1 50	\$	\$ 10 25	\$	\$ 300 00
Antioch.....	E. K. Smith, Ohio.....	73	11	2 00			99 50	101 50	500 00
Calvary.....	H. B. Rudd, Enterprise.....	62	11	4 50	\$ 1 50		62 07	68 07	360 00
Christian Home.....	D. S. Todd, Tennessee, *1.....	68					3 00	18 00	200 00
Cool Springs.....	M. E. Brunson, Enterprise.....	179	3	26 20			99 25	125 43	250 00
County Line.....	W. L. Hatcher, Enterprise.....	154	9	18 89	7 82		233 15	259 87	800 00
Ebenezer.....	W. E. Hayes, Ozark, *2.....	60	1	2 00			50	5 00	
Enon.....	L. N. Hornsby, Clintonville.....	320	23	25 00	10 00	1,400 00	968 00	2,428 00	1,000 00
Enterprise.....	G. W. Carlisle, Enterprise.....	80	35		1 65		87 65	89 30	335 00
Macedonia.....	E. M. Caraway, Enterprise.....	106	12	13 50	3 00		132 05	149 45	600 00
Mt. Liberty.....	J. F. Register.....	188	1		2 00		102 00	101 00	275 00
Pleasant Grove.....	G. B. Langford, Ozark, *4.....	68					2 00		250 00
Rocky Head.....	M. B. Lavender, Ariosta.....	138	11	25 05	4 75		2 00	31 80	500 00
Salem.....	T. J. Lavender, Skipperville.....			24 10	34 50		1 25	50 85	
Collection at Ass'n.....									
Totals.....				\$161 90	\$1,400 00		\$1,817 82	\$3,448 34	\$5,370 00

Coffee County Association (Formerly Pea River)—Moderator, J. A. Carney, Elba; Clerk, C. O. Helms, Elba, * Next Session with Bethlehem Church, Oct. 10, 1907.

CHURCH	PASTOR	CLERK	CONTRIBUTIONS										SUNDAY SCHOOLS		
			Members	Baptisms	Missions	Education	Orphans	Other Benevolence	Home Expenses	Total	Value of Property	Enrolled	Superintendent		
Bethany	J. M. Moore	L. H. Herring, Brocton	148		\$ 1 05						\$ 1 50	\$ 2 55	\$ 300 00		
Bethlehem	C. L. Matthews	A. J. Wise, Victoria	117	6							55	55			
Bluff Springs	C. O. Holms	T. J. Stone, Rodney	68	9			\$ 2 20				423 05	425 25	500 00		
Brocton	R. M. Hunter	J. A. Wright, Brocton	100	29			2 00				94 95	94 95	650 00		
Clintonsville	J. M. Loflin	G. W. Caytor, Clintonville	33		8 00						1 90	1 90	300 00		
Danascus	P. C. Barclay	W. H. Segraves, Danascus	139	23							1 90	1 90	300 00		
Elba	P. C. Barclay	J. B. Pinckard, Elba	151	4	23 35		14 60	\$ 2 00			443 38	483 38	2,500 00		
Hebron	T. C. McDermot		59		1 00						1 00	2 50			
Mt. Carmel			27												
Mt. Pleasant	H. S. Nichols	W. L. Baggett	190	8							34 65	35 15	400 00		
Mt. Zion	T. C. McDermot	J. Boutwell, Victoria, *1	23	8	1 00		50	65			50 85	52 50	500 00		
New Ebenezer	T. P. Barnes	J. R. Spurlin, Elba, *4	70	2	8 85		5 65				51 20	60 70	700 00		
New Home	J. H. Gunter	J. B. Barnes, Brocton	104	8	2 00						1 25	3 25	500 00		
New Hope	J. M. Talley	J. T. Eageron, Tennie	154	13	4 00						41 30	45 30	600 00		
Perdue					41										
Shiloh	N. B. Fleming	H. T. Wilkerson, Elba, *3	14		1 35						7 75	9 10	300 00		
White Water	J. M. Talley	F. M. Reeves, Elba, *1	86	2	3 20						1 25	4 45			
Woodland Grove	J. M. Talley	A. McKinnon, Elba, *1	60	8	1 90						45 10	45 90	400 00		
Zion Chapel	C. O. Helms	W. J. Brown, Troy, *10	87	12	2 05		4 15				52 10	52 70	500 00		
Collection at Ass'n							8 50		16 00			24 50			
Totals			1082	133	\$47 75		\$38 25	\$18 50		\$2,128 18	\$2,232 08	\$8,200 00			

Colbert Association—Moderator, A. J. Ivie, Sheffield; Clerk, O. E. Comstock, Sr., Sheffield. Next Session with Bethel Church, Sept. 4, 1907.

Barton	E. G. Fenn	A. J. Bryan, Barton	12		\$ 8 50						\$ 1 90	\$ 36 15			
Bethany	O. C. Harris	O. C. Perry, Town Creek	30	5	4 10						60	4 70	300 00		
Bethel	E. G. Fenn	J. W. Briley, Mehama	175	4	33 68		6 52				100 60	140 80	1,000 00		
Cherokee	E. G. Fenn	J. C. Patterson, Cherokee	33	1	14 12		5 00				67 00	80 12	800 00		
Cherry Hill	William Austin	W. E. Richardson, Waco	61	9	14 50		4 00				68 00	86 50	600 00		J. W. Patterson, Cherokee.
Furnace Hill	O. E. Comstock, Sr.	E. Johnson, Sheffield	96	18	14 65	\$ 1 00	9 05	\$ 11 80			232 76	268 55	700 00		T. J. Byars, Waco.
Leighton	E. G. Fenn	J. B. Kent, Tuscomb	44		23 75		2 05				74 20	100 00	1,000 00		O. E. Comstock, Sr., Sheffield.
Liberty	J. M. Roberts	H. H. Bracken, Town Creek	141	4	15 00						760 35	775 35	1,000 00		J. Q. Owens, Town Creek.

	R. T. Wear.	J. H. Tubb, Ola	12 00	18 05	78 00	108 05	750 00	72	J. J. Sibley, Ola.
Macedonia	84	100	100	100	100	100	100	100	
Mt. Moriah	100	100	100	100	100	100	100	100	
Mt. Pleasant	92	100	100	100	100	100	100	100	
Okolona	142	34	20 00	16 95	104 93	144 08		43	W. Bradford, Tuscumbia.
Pleasant Hill	163							120	M. C. Greenhill, Russellville.
Riverton	163		138 55	54 00	835 92	1,213 82	4,500 00	155	A. J. Ivie, Sheffield.
Russellville	177	17	120 35	11 00	1,373 19	1,521 57	8,000 00	220	W. F. Aycock, Tuscumbia.
Siloam	188	17	156 25	37 45	5,769 99	6,021 74	400 00	34	W. W. Whitlock, Tuscumbia.
Sheffield	194	10	5 00	6 89	25 50	30 50		920	
Tuscumbia	10	6	9 42			17 26			
Union Grove	27								
Valley Grove									
Collection at Ass'n.									
Totals	2007	99	\$649 87	\$83 20	\$113 29	\$9,517 75	\$10,595 58	\$27,050 00	

Columbia Association—Moderator, C. H. Davis, Columbia; Clerk, C. N. James, Columbia; Next Session with Mt. Ararat Church, Oct. 9, 1907.

	J. W. Griffith	S. E. Ward, Malvern	10 50	6 20	1 50	9 25	1 00	18 45	500 00	45	R. S. Sanders, Malvern.
Annie York	83	100	100	100	100	100	100	100	100	100	James Pettigrew, Ashford.
Ashford	92	2	1 50	3 25	17 85	114 80	137 40	1,000 00	300 00	52	G. F. Tison.
Balkum	73	4	8 86	3 00	1 00	12 75	5 75	1 50 00	1 50 00	45	J. M. Cooley, Covarts.
Bay Springs	60	17	4 00	4 00	7 00	55 00	70 00	300 00	300 00	83	W. H. Jenkins, Midland City.]
Bethel	94	9	2 00	4 00	7 00	12 40	7 26	23 66	300 00	80	O. L. McArthur, Ashford.
Biblehem	72	13	2 00	2 00	1 15	101 50	118 00	750 00	750 00	58	W. P. Armstrong, Columbia.
Bluff Springs	101	15	4 00	11 35	14 00	8 30	22 30	300 00	300 00	71	L. A. White, Ashford.
Cedar Springs	126	2		2 68		2 00	10 05	300 00	300 00	169	G. L. Campbell, Columbia.
Columbia	104	15	5 37	64 86	147 62	1,070 46	1,619 21	10,000 00	10,000 00	72	H. M. Hughes, Cottonwood.
Columbia	169	2	310 30	46 97		30 70	35 15	2,000 00	2,000 00	40	B. A. Forester, Cottonwood.
Cottonwood	71	9	4 45	5 10	21 55	1,203 00	1,219 70	2,400 00	2,400 00	430	H. G. Farmer, D.uban.
Covarts	102	14	20 00	83 15	110 00	295 65	653 48	25,000 00	25,000 00	56	J. H. Spiers, Columbia.
Dothan	86	21	144 68	25 00	50 00	2,225 33	3,426 58	300 00	300 00	63	Sam Bowden, Haleburg.
Ebenezer	461	21	706 25	560 00		54 00	10 10	500 00	500 00	36	N. A. Balch, Pansy.
Enterprise	73	3	3 00	6 10	27 50	1 00	8 35	300 00	300 00	80	C. V. Miller.
Gordon	80	8	3 00			298 98	342 49	200 00	200 00	76	T. A. Word, Dothan.
Haleburg	36	7	45 21			1 00	10 10	300 00	300 00	40	J. H. Armstrong.
Hickory Grove	108	9	7 35			1 00	8 35	500 00	500 00	40	W. T. Jordan, Crosby.
Liberty	45	2				1 50	50	300 00	300 00		
Memphis	136	1	3 00	2 00	2 40	1 50	4 35	200 00	200 00		
Mt. Ararat	168	7	23 35	10 00	10 00	83 81	89 21	200 00	200 00		
Mt. Zion	196	27	3 00	3 25	3 25	1 75	35 10	200 00	200 00		
Mt. Gilad	92	9	3 00	2 75	3 25	657 00	963 25	1,000 00	1,000 00		
Mt. Pleasant	106	18	5 30	2 75	2 75	158 50	166 55	500 00	500 00		
New Providence	221	23	7 80	3 90	3 90	1 50	12 30	250 00	250 00		
Pilgrim Rest	50	8	1 50	2 50	2 50	1 00	3 00	300 00	300 00		
Pleasant Hill	78	8	29 51	2 00	2 00	72 46	104 49	200 00	200 00		
Pleasant Plains	115	17	6 05	5 35	5 35	1 50	1 50	400 00	400 00		
Pleasant Rest	33	11	1 00	3 00	3 00	1 50	1 50	200 00	200 00		

Columbia Association—Concluded.

CHURCH	PASTOR	CLERK	Members	Baptisms	CONTRIBUTIONS					Value of Property	Enrolled	Superintendent	
					Missions	Education	Orphans	Other Benevolence	Home Expenses				Total
Pleasant Springs	S. T. Spivey	J. B. Ellis, Dothan.	36	3	\$ 0 25		\$ 1 80		\$ 31 60	\$ 33 65	\$ 150 00	55	J. N. Ross, Dothan.
Rehoboth	S. Williford	R. A. Goodwin, Dothan, *5	167	9	2 55		40		15 35	18 30	1,000 00		
Selma	A. Armstrong	C. E. Register, Taylor	105	9			3 45		1 55	5 00	600 00		
Union Hill	Z. Decree	D. P. Outlaw, Dothan	90	8	2 95				14 85	17 80	500 00		
Webb	D. E. Burdeshaw	J. D. Worrell, Webb	82	12	4 50	\$ 3 75	4 00		1 50	13 73	800 00	55	J. D. Worrell, Webb.
Collection at Ass'n					35 91	13 65	51 13		1 60	100 69			
Totals			3708	311	1,463 87	\$646 87	\$310 62	\$431 07	\$6,489 14	\$9,341 57	\$51,000 00	1,735	

Conecuh Association—Moderator, M. McCrary, Evergreen; Clerk, B. A. Lide, Belleville. Next Session with Bermuda Church, Nov. 13, 1907.

Arkadelphia	B. H. Crumpton	C. L. Salter, Bonnette.	76	7	\$ 19 34		\$ 3 75		\$ 123 50	\$ 146 59		30	C. L. Salter, Bonnette.
Belleville	B. H. Crumpton	D. S. Crum, Belleville.	122	12	39 17	\$ 2 50	16 25		152 50	210 42	\$ 1,200 00		
Bermuda	S. P. Lindsey	W. C. Brantley, Bermuda.	25	2	10 21	69	2 00		1 00	13 90			
Brewer Creek	I. S. Ridgeway	B. G. Brooks, Bowles	37	2					112 00	112 00	400 00		
Brooklyn	A. A. Struggs	W. C. Strange, Brooklyn	148	20	10 00	1 50	5 10		177 00	192 10	1,000 00	152	E. W. Amos, Brooklyn.
Castleberry	L. M. Stone	Allen Page, Castleberry	66	3	4 55		2 42		430 61	439 08	1,000 00	76	M. A. Malcom, Castleberry.
Cedar Creek	R. C. Kirkland	M. C. Kirkland, Volina	137	6	1 25				84 17	85 42	800 00	79	D. W. Kirkland, Volina.
Evergreen	Richard Hall	W. C. Crumpton, Evergreen	335	322	41 149 63		228 11		6,435 00	7,135 15	10,000 00		G. R. Farrham, Evergreen.
Fairfield	I. S. Ridgeway	H. M. Burkett, Betts.	99	5	2 00				147 00	149 00	50 00	36	H. M. Burkett, Betts.
Holly Grove	I. S. Ridgeway	S. L. Withington, China.	75	15	10 00				91 58	101 58	300 00	36	I. S. Johnson, China.
Johnsonville	G. H. Shear	J. H. Barron, Cohasset	27	65	4 00		17 00		57 50	78 50	600 00	30	J. H. Barron, Cohasset.
Long Branch	I. S. Ridgeway	F. M. Higdon, Bowles	198	7	15 79		5 00		274 74	295 53	500 00		
Midway	F. L. Hughes	B. A. Purry, Shreve	55	2					17 00	17 00	200 00		
New Home	F. M. Fletcher	M. A. Lane, Mantl	78	13	4 95		11 30		30 85	47 10	500 00		
New Hope	A. S. J. Countryman	C. G. Hammond, Range	56	1					100 00	100 00	400 00		
New Hops-well	P. Caloway	J. R. Kelley, Rabb.	47	1	3 35				84 71	88 06	500 00		J. E. Kelley, Rabb.
Old Town	A. G. Mosely	C. Griffin, Gravela.	61	13	12 65		17 45		92 25	122 35	650 00	53	J. R. Myers, Gravela.
Olive Branch	F. M. Fletcher	J. W. Black, Sepulga.	28	4	5 75		10 00		66 25	82 00	500 00		
Repton			79		13 75		30 20		5 87	49 32	625 00	37	W. D. Wright, Sepulga.
Sepulga			55	4									
Union													
Collection at Ass'n					\$479 17	\$154 32	\$348 58		\$8,483 30	\$9,465 37	\$20,175 00	529	
Totals			1953	111									

Coosa River Association—Moderator, J. C. Williams, Talladega; Clerk, S. J. Strock, Vincent. Next Session with Blue Eye Church, Sept. 11, 1907.

	67	6	\$	2 (0)	\$	2 (0)	\$	126 25	\$	141 91	\$	1,500 00	61
Alpine	R. A. Kidd	\$11 66	\$ 2 00	\$ 2 (0)								J. J. Sawyer, Alpine.	
Antioch	F. G. Mullen	36 40	12 00	13 00				83 97	145 37	750 00		W. W. Wilkerson, Oxford.	
Blue Eye	J. W. Haynes	13 08	24 00	4 58				228 97	289 48	700 00	30	J. Wade, Lincoln.	
Cartersville	F. G. Mullen	2 2	6 00	34 00				61 00	64 50	600 00	65	F. Moss, Childersburg.	
Childersburg	R. A. Kidd	38 00	2 00	2 00				240 50	356 90	1,800 00	64	R. M. Clayton, Easonville.	
Coosa Valley	J. C. Coleman	38 76	2 00					218 94	285 63	1,500 00	85	R. M. Clayton, Easonville.	
Cropwell	J. R. Wells	6 00						126 00	131 00	1,000 00	229	M. F. Pope, Fayetteville.	
Fayetteville	R. M. Hodges	55 82	20 67					310 30	465 92	1,500 00	41	E. V. Caldwell, Harpersville.	
Harpersville	B. H. Walters	46 19		10 00				223 10	292 74	800 00	475	J. B. Stapp, Kenfroc.	
Hepzibah	J. H. Akin	15 50						1 50	27 00	1,000 00	130	Joe Ford, Ironaton.	
Ironaton	F. G. Mullen	12 12	1 50					238 50	240 00	700 00			
Jenifer	N. Stephens	35											
Lincoln	W. S. Griffin	89	11 60					316 50	360 10	1,000 00	109	A. H. Griffin, Lincoln.	
Macedonia	A. C. Swindall	105	18 03	9 00	5 52			162 95	206 50	1,000 00	35	A. Macky, Calcis.	
Mt. Ida	J. W. Haynes	116	6 00	5 00				87 65	124 92	500 00	35	J. T. Blair, Talladega, #2.	
Mt. Sharon	R. A. Kidd	121	11 75	2 50	5 00			101 25	120 50	750 00	54	J. W. Cosper, Childersburg, #2.	
Munford	F. G. Mullen	40	4 00	8 00				1 00	13 00	1,200 00	62		
New Hope	J. A. Butts	54	2 90	1 35				1 50	6 75	300 00	56	J. A. Smith, Munford, #3.	
Oak Grove	J. T. Rice	102	2 50					5 50	13 00	200 00	63	G. B. Wesson, Sylacauga, #2.	
Odena	J. A. Butts	136	7 72	2 67				6 20	31 17	300 00	26	W. A. Nelson, Rendalia.	
Pitgrim Rest	A. W. Dison	14		1 00				17 25	18 25	100 00			
Pleasant Grove	T. K. Trotter	67	8 89	7 21				1 00	17 10	600 00			
Providence (C. Co.)	J. T. Rice	35	1 25	1 00				31 00	36 25	300 00			
Providence (S. Co.)	P. E. Brumbeow	81	4 00	1 00				39 77	55 37	550 00	58	D. W. Kayfield, Vincent, #1.	
Providence (T. Co.)	J. T. Rice	64	11 74	10 00				1 50	38 31	500 00	33	T. S. Tumlin, Talladega, #3.	
Refuge	J. H. Pope	133	5 00					76 50	81 50	500 00	43	P. R. Crump, Lincoln.	
Riverside	T. K. Trotter	98	2 00					73 70	155 70	1,150 00	46	C. T. Caldwell, Riverside.	
Rocky Mount	W. F. McCain	74	12 00	1 00				51 25	69 25	200 00	41	I. A. Barnett, Chandler Springs.	
Salem	J. L. Ingram	41						41 00	51 00	300 00			
Salt Creek	J. W. Haynes	74						10 00					
Seddon	J. T. Rice	101						13 00	38 80	1,000 00	34	Joe Nowland.	
Sycamore	A. R. Loftin	9	75					25 05				J. T. Turner, Seddon.	
Sylacauga	J. M. McCord	257	671 96	33 95	32 65			562 02	1,306 71	1,500 00	110	J. E. Goodwin, Sycamore.	
Talladega, First	J. C. Bentley	214	174 88	40 00	57 85			1,401 41	1,726 64	5,000 00	184	W. O. Peace, Sylacauga.	
Talladega, Second	J. D. Gwaltney	458	765 45	53 67	198 40			1,506 00	2,523 52	15,800 00	298	J. H. Hayden, Talladega.	
Tallashatchie	J. H. Pope	65	18 70					537 00	555 70	1,000 00	150	S. A. Austin, Talladega.	
Vincent	R. A. Kidd	92	7 75	25 30	8 00			174 90	215 95	800 00	103	F. T. Blanchard, Alpine.	
Wilsonville	C. J. Bentley	154	62 84	4 25	38 92			289 91	385 17	1,000 00	106	S. J. Strock, Vincent.	
Wintlerboro	C. C. Hurd	185	273 59	109 71	48 39			608 86	1,155 01	2,000 00	70	W. T. Smith, Wilsonville.	
Collection at Ass'n	I. Windzor	113	29 63	14 75	7 62			280 00	400 87	1,500 00	52	J. S. Morris, Talladega, #2.	
Totals		4233	290 2,411 18	\$331 13	\$317 03	\$807 96	\$8,282 25	\$12,149 55	\$51,100 00	2,316			

Crenshaw County Association—Moderator, I. F. Helms, Rutledge; Clerk, L. A. Killough, Honoraville. Next Session with Chapel Hill Church, Nov. 6, 1907.

CHURCH	PASTOR	CLERK	Members	Baptisms	CONTRIBUTIONS						Value of Property	Enrolled	SUPERINTENDENT
					Missions	Education	Orphans	Other Beneficence	Home Expenses	Total			
Bethel	R. H. Folmar	J. J. Holladay, Goshen	124	20	\$ 18 10		\$ 2 00		\$ 208 05	\$ 228 15	\$ 600 00	36	J. T. Hough, Goshen.
Brantley	W. F. Martin	Emil Gilchrist, Brantley	93	19	55 03		35 00		70	90 73	1,000 00	95	R. M. Wilder, Brantley.
Chapel Hill	T. W. Dobbs	T. W. Dobbs, Rutledge	150	19	2 85	\$ 8 60		\$ 3 00	17 72	32 17	800 00	39	W. H. Lee, Rutledge.
Cool Spring	C. L. Eiland	G. C. Mallory, Elba	28	10	1 88		2 70		1 00	5 58			
Friendship	H. I. Martin	W. R. Eiland, Glenwood	115	22	13 55			18 15	103 51	135 21	700 00		
Glenwood	O. P. Bentley	M. L. Black, Luverne	55	12	10 00		11 88	19 60	525 56	535 56	1,000 00	36	R. D. Bart, Glenwood.
Luverne	G. W. Harrison	J. L. Dukes, Dozier	115	4	75 47	14 65	4 39		7 32	123 79	2,000 00	109	T. B. Folmar, Luverne.
Mt. Glead	C. L. Eiland	H. J. Saunders, Brantley, #1	54	6	11 10				3 13	22 23	500 00	43	W. J. Hooks, Dozier.
Mt. Ida	R. F. Hawkins	A. S. Layton, Glenwood	55	6	10 85		3 65	5 25	59 30	81 36	400 00	20	B. M. Williamson, Brantley.
Mt. Zion	D. M. Eiland	R. B. Patterson, Luverne	90	14	13 16				38 50	46 90	400 00	45	Y. M. Capps, Glenwood.
New Harmony	R. H. Folmar	I. L. Mills, Jr., Luverne, #2	36	1	8 40			5 75	123 25	141 50	750 00	21	J. E. Turner, Luverne.
Patesburg	R. L. Shell	L. A. Killough, Honoraville	42	4	12 50		8 65		64 85	77 15	850 00	46	J. W. Pugh, Patesburg.
Pigeon Creek	B. P. Floyd	T. J. Cowart, Johnson	59	5	8 65				11 40	17 92	600 00	28	J. W. Morgan, Honoraville.
Pleasant Home	R. F. Hawkins	I. A. Raley, Dozier	115	21	8 65		5 00		28 55	45 60	400 00	47	J. M. Russell.
Salem	R. F. Hawkins	P. C. Wood, Luverne, #4	52	4	15 00		2 06		5 00	7 10	300 00	56	J. M. Stephens, Luverne.
Siloam	D. M. Eiland	M. P. Williams, Goshen	144	12	2 10		3 00			33 90			
Spring Hill			24										
Collection at Ass'n													
Totals			1351	160	\$268 51	\$26 25	\$101 22	\$51 75	\$9,008 13	\$9,455 86	\$11,450 00	683	

Cullman Association—Moderator, W. H. Absber, Hanceville; Clerk, W. J. Jackson, Holly Pond, #1. Next Session with Center Hill Church, Nov. 19, 1907.

Bangor	A. J. Creel	W. P. Grave, Bangor	47	5	\$ 2 00		\$ 2 00		\$ 2 10	\$ 6 10	\$ 350 00	47	B. R. McAnalley, Bangor.
Beech Grove	T. E. Hayes	N. H. Elliott, Hanceville	117	3	1 35		2 25		1 00	4 60	150 00	47	W. H. Edwards.
Bethlehem	J. T. Whitaker	J. F. Ergle, Hanceville	57	10	2 29		2 25		1 60	5 54	200 00	128	
Bethsaida	J. D. Tankersley	L. Brown, Cullman, #1	15	6		\$ 5 00	3 20		1 60	9 70	400 00		
Berlin	W. H. Absber	W. M. Upshur, Cullman, #3	39	1	7 95		2 65		1 50	12 10	700 00	140	J. D. Goodson, Cullman, #3.
Center Grove	J. D. Tankersley	J. R. Oden, Cullman, #2	63	7	2 50		4 55		2 00	15 55	600 00	71	C. T. Lambert, Hanceville, #2.
Center Hill	J. T. Whitaker	W. E. Vann, Hanceville, #2	114	15	9 00		5 00		75	2 30	200 00		
Central	C. W. Bragg	T. M. Rooker, Cullman, #1	30	4			1 45		1 50	10 00	400 00		
Cold Spring	J. H. Gilland	J. B. Villoughit, Bremen, #2	15		2 00		5 00	\$1 50		7 50	200 00		
Concord	J. R. Brown	J. K. Turner, Cullman, #2	81	2									
Cullman	L. T. Reeves	T. T. Rowland, Cullman	147	13	5 00				2 50		2,000 00	129	S. H. Green, Cullman.

Cullman, German	W. H. Absher	71	5	8 50	2 50	1 50	12 50	800 00	C. W. Whaley, Cullman.
Duck River	J. T. Whitaker	67	4	4 88	2 65	85	8 58	300 00	H. T. L. Cato, Vincemont.
Ebenezer	William Wright	87	4	3 00	1 00	1 20	4 00	350 00	
Enon	J. E. Keller, Enon	42	16	3 00	2 00	2 00	7 00	200 00	
Etha	R. L. McHan, Hanceville	116	12	3 00	2 00	1 00	7 00	100 00	
Fairview	W. S. Linton	38	4	12 85	1 00	1 25	14 10	300 00	F. P. Morris, Vincemont. #2.
Flint Creek	G. W. Bragg	157	17	15 00	5 00	3 50	23 50	800 00	G. W. Livingston, Logan. #1.
Good Hope	J. W. Woodall, Hanceville, #4.	191	9	1 00	5 75	1 00	3 00	750 00	
Hanceville	W. S. Linton, Hanceville	15	15	1 00	2 00	1 00	3 00	250 00	
Harmony	S. Bird	49	14	5 62	2 00	1 75	7 40	150 00	
Harmony Grove	J. G. Hindson, Clarkston, #1.	14				1 75	7 40	500 00	R. P. White, Holly Pond.
Holly Pond	S. J. Cox	173				1 75	7 40	500 00	G. W. McClann, Hanceville, #4.
Hopewell	W. J. Briscoe	139						200 00	
Liberty	T. J. Ceba	42	8	1 65				200 00	
Missionary Grove	J. D. Tankersly	54	8	4 00	1 00	8 00	9 65	250 00	
Mountain Grove	W. W. Coggin, Vincemont.	31	2	4 00	4 00	8 02	13 02	200 00	
Mt. Hope	W. H. Absher	57	18	2 00	4 00	1 00	9 00	500 00	
Mt. Pleasant	H. D. Rainwater	63	50	30				200 00	R. B. Simms, Blountville, #2.
New Harmony	J. A. Oden	15	7	75	25	60	90	250 00	
New Hope	J. A. Oden	50	3	1 50	25	75	1 50	2 50	
Pilgrim Rest	H. J. Preston, Baileyton	62	1	5 45	1 75	1 50	8 70	300 00	J. B. Stapp, Bremen, #1.
Ryan's Creek	J. C. Thomas	77	12	3 00	3 00	1 25	13 43	500 00	J. T. Brow, Holly Pond.
Sardis	J. T. Whitaker	127	12	1 40	1 00	2 00	3 40	300 00	
Simcoe	J. D. Tankersley	45	4	1 25	3 55	85	5 65	500 00	James Hancecock, Logan, #1.
Union	G. W. Bragg	46	9	2 05	1 00	1 25	4 80	400 00	
Welcome!	G. C. Glascock, Cullman, #3.	37				50		300 00	J. T. Knapp, Joppa, #1.
Collection at Ass'n		37		21 67	15 80		54 12		
Totals		2758	183	\$139 24	\$21 65	\$7 45	\$246 04	\$13,300 00	

DeKalb County Association—Moderator, E. Crawford, Fyffe, #1; Clerk, C. Y. Culberson, Valley Head. Next Session with Gravel Hill Church, Oct. 15, 1907.

Antioch	E. Crawford	126	27	\$20 00	\$3 15	\$1 50	\$24 65	66	W. L. Murdock.
Bankhead	G. H. Carr	62	8	5 65		1 30	6 95	71	J. S. Green.
Battle	A. Culberson, Mentone	12							
Beulah	A. Knighton, Battelle	77	13	3 35	3 45	90	7 70	56	
Buron	D. C. B. Carroll, Fyffe, #1	56		6 90	1 00	\$0 10	8 00		
Black Creek	N. B. Moore, Fort Payne, #2	58		1 63		1 30	2 95		
Chavies	F. F. Dobblins, Chavies	68		1 01	25	44	1 70		
Collinsville	J. L. Reeves, Collinsville	201	25	66 45	\$8 50	1 25	76 30	125	N. B. Jones, Collinsville.
Corinth	W. A. Parker, Jr	99	4	11 25		1 65	15 76	117	R. W. Willbanks.
Flat Rock	P. C. Chitwood	86		4 80	1 46	1 00	7 80		
Fort Payne	J. L. Jones, Portersville, #1	106	4	69 81	4 50	1 10	77 07	113	J. F. Stanley, Fort Payne.
Friendship (1)	N. G. Young, Dawson, #1	107	17	3 00	3 00	1 00	7 00	61	N. G. Young, Dawson, #1.
Friendship (2)	T. R. Hulsey	35	2	4 00	2 67	1 14	7 21	98	J. F. Moody.
Gravel Hill	J. D. Bethune	72	2	2 30		1 00	3 30		

DeKalb County Association—Concluded.

CHURCH	PASTOR	CLERK	Members	Baptisms	CONTRIBUTIONS					Value of Property	Enrolled	SUNDAY SCHOOLS
					Missions	Education	Orphans	Other Benevolence	Home Expenses			
Hopewell.....	E. Crawford.....	F. B. Hall, Roadway.....	109	8	\$ 6 11	\$ 1 40	\$ 1 00	\$ 8 51	45	J. M. Gibbs, Crossville.		
Liberty.....	W. A. Kelley.....	J. M. Gibbs, Crossville.....	53	8	3 25	4 05	1 10	13 23	45	F. C. Cook.		
Liberty Hill.....	E. Upton.....	J. A. Tidmore, Collinsville.....	62	9	2 60	9 53	1 00	2 20				
Kynka.....	J. S. Horton.....	E. D. Amos, Keener, *3.....	104	7	1 20	2 50	1 80	9 30				
Macedonia (1).....	T. F. McCullough.....	W. H. Pruett, Crossville.....	80	5	6 00							
Mt. Calvary (1).....			9									
Mt. Calvary.....	J. J. Clayton.....	W. G. Bodin, Boaz, *2.....	210	13	5 46	5 00	1 50	11 96				
Mt. Pleasant.....	Mt. Flat.....	J. H. Clements, South Hill.....	76	13	10 41	2 00	1 00	13 41	81	W. B. Lorimore.		
Mt. Tabor.....	E. Crawford.....	J. A. Nimix, Portersville, *1.....	56	4	4 75	4 30	70	9 75				
Mt. Vernon.....	E. Upton.....	J. V. Glazner, Collinsville, *1.....	129	1	3 75	1 25	75	5 75	38			
Mt. Zion.....	T. F. McCullough.....	W. B. Fell, Collinsville, *4.....	88	7	2 30	2 35	1 00	5 65				
Nazareth.....	T. F. McCullough.....	W. B. Fell, Collinsville, *4.....	88	7	4 50	2 50	70	7 70				
New Canaan.....	J. T. Chadwick.....	M. C. Hicks, Crossville.....	112	17	8 00	1 00	1 00	10 00	43	M. C. Hicks, Crossville.		
New Harmony.....	J. S. Horton.....	T. L. Mann, Jink.....	90		9 05	2 50	85	12 40	45	T. L. Mann, Jink.		
New Home.....	J. M. Cash.....	J. M. Bruce, Albertville, *1.....	87		5 15	1 85	61	7 61				
New Hope (1).....	J. J. Clayton.....	C. J. Crump, Crossville, *2.....	153	9	8 15	2 77	1 45	12 37	99	W. A. Ashburn.		
New Hope (2).....			42						50	J. B. Pickett.		
Pilgrim Rest.....	P. C. Chitwood.....	G. W. Owens, Dawson, *1.....	24	1	3 70	1 15	50	5 35				
Pleasant Hill (1).....	J. T. Chadwick.....	J. V. Curtis, Fyffe, *1.....	44	2	5 75	2 00	75	8 50	80	C. J. Allen.		
Pleasant Hill (2).....	S. Sparks.....	G. W. Ingram, Section, *2.....	53		4 50	1 96	80	7 26	80			
Providence.....	J. S. Horton.....	W. T. Chumley, Keener, *3.....	35		5 25	2 00	85	8 10				
Ruhama.....	J. C. McClung.....	D. L. Baker, Fort Payne.....	54	5	1 85	1 00	1 50	3 35	38	J. J. Graves.		
Shady Grove.....	B. A. Gregory.....	G. N. Cleland, Collinsville.....	28		3 00	1 00	45	2 85	64	T. G. Harris.		
Shiloh.....	E. R. McKinsey.....	J. W. Ayers, Fyffe.....	68	9	1 60	80	90	2 85	52	D. T. Mince, Chavies, *1.		
Sylvania.....	P. C. Chitwood.....	D. T. Mince, Chavies.....	33		2 00	1 00	3 90	3 90				
Tennessee Valley.....												
Union Grove (1).....	T. R. Hulsey.....	R. A. Thackerson, Dutton, *1.....	60	1	6 35	65	30	6 65				
Union Grove (2).....	J. J. Clayton.....	G. B. Allen, Crossville.....	217	70	1 65	4 25	95	3 25	66	H. T. Gilreath.		
Union Grove (3).....	E. R. McKinsey.....	T. N. Haynes, Section, *1.....	20		9 75	2 00	3 50	17 50				
Unity.....	J. D. Bethune.....	W. H. Summerhorn, Henegar.....	67	3	4 72		1 00	2 80	54	W. H. Summerhorn, Henegar.		
Valley Head.....	G. H. Carr.....	C. Y. Culbertson, Valley Head.....	98	2	18 42	21 92		40 34	39	J. C. Hall, Valley Head.		
Collection at Ass'n.....												
Totals.....			3429	288	\$349 37	\$13 00	\$101 22	\$5 60	\$40 74	\$509 93	1,546	

East Liberty Association—Moderator, C. J. Burden, Lafayette; Clerk, W. C. Bledsoe, LaFayette. Next Session with Sandy Creek Church, Oct. 8, 1907.

				\$ 42 20	\$ 7 50	\$ 9 71	\$ 2 50	\$	143 70	\$	205 61	\$	800 00	55	
Antioch	W. C. Bledsoe	W. B. Bledsoe, LaFayette	195	6		60 00					429 00		2,000 00	33	J. S. Woody, Oakbowery.
Beulah	J. P. Shaffer	J. W. Bowles, Blanton	119	6		48 13	10 00		212 65		361 46		800 00	38	G. G. Williams, Blanton.
Bethel (I. Co.)	T. M. Hammond	J. C. Pitts, Cusseta	71	8	15 00	4 00			166 50		131 25		800 00		Pope Shank, Glass.
Bethel (T. Co.)	C. J. Burden	J. B. Graves, Waverly	37	1		1 00	1 50		92 30		98 80		300 00	50	J. Gregory, Dadeville.
Bethel (C. Co.)	A. M. Jenkins	T. Gregory, Dadeville	56	15	1 00	7 18	12 11		142 50		192 80		300 00		
Cusseta	A. S. Brannon	T. N. Jones, Welch	162	4	1 00	4 35			184 07		297 81		1,600 00	34	F. K. Middleton, Cusseta.
County Line	W. C. Bledsoe	F. K. Middleton, Cusseta	75	4	100 39	40 18	5 00		313 00		408 18		2,000 00	31	J. W. Pepper, Dudleyville.
Center	J. L. Gregory	J. C. Talbot, Dudleyville	176	2	100 00	13 80	13 65		337 00		200 65		1,000 00	31	J. W. Foster, LaFayette.
Center	C. J. Burden	T. C. Keel, LaFayette	110	9	28 70	39 23	23 04		571 38		743 88		4,000 00	86	J. H. Payne, Camp Hill.
Camp Hill	J. H. Burden	J. H. Payne, Camp Hill	149	110	23 04	39 23			627 60		904 41		3,000 00	104	G. J. Sorrell, Dadeville.
Dadeville	J. A. Hendricks	A. M. McIntosh, Dadeville	123	215	88	10 93							500 00		
Denson	Denson	Denson	34			8 00			1 50		25 05		1,000 00		
Eagle Creek	J. A. Dunn	W. F. McKissack, Dadeville	129	15	55	18 62	4 40		128 00		179 24		2,200 00	38	J. H. Cooper, Opelika.
Farmville	W. R. Whitley	J. C. Talbot, Opelika	126	22	10	5 00	1 29		161 55		182 84		750 00	32	J. W. Dabbs, Dadeville.
Fellowship	R. F. Stuckey	R. R. Saunders, Dadeville	196	18	3 50				86 75		91 75		700 00	24	P. O. Hammer, Five Points.
Five Points	A. Culpepper	E. S. Fuller, Five Points	21	3	50	3 00	3 00		315 00		355 41		2,000 00	24	D. A. Magnan, Fredonia.
Fredonia	W. C. Bledsoe	D. A. Magnan, Fredonia	114	4	00	1 00			1 00		7 00		200 00		
Friendship	A. W. Langley	A. M. Johnston, Melton's Mill	45	11	25 78	93 00	32 50		189 25		330 53		1,000 00	85	L. O. C. Stanford, Dadeville.
Jackson's Gap	G. L. Bell	R. E. Craddock, Dadeville	233	20	44 54	96 00	169 36		1,556 25		2,198 65		6,000 00	120	N. D. Denson, LaFayette.
LaFayette	E. M. Stewart	R. L. Gaines, LaFayette	283	2	65	58 65	15 00		682 50		848 80		1,500 00	157	J. T. Hood, Lanett.
Lanett	C. A. Strickland	I. Callaway, Lanett	183	23	55 73	20 00	13 00		172 00		291 73		300 00	212	K. H. Bledsoe, Langdale.
Langdale	H. J. Holliday	B. H. Guinn, Langdale	43	1	55		4 45		51 00		57 00		400 00		
Lebanon	A. M. Jenkins	J. M. Washburn, Dadeville	43			5 00			40 75		45 75		400 00		
Mary	W. H. Bedell	W. T. Williams, Waverly	182	8	28 05	16 45			222 00		279 61		2,000 00	54	W. M. David, Milltown.
Milltown	J. P. Shaffer	J. T. Woodall, Milltown	93	9	19 06		44 94		136 00		200 00		1,500 00	49	T. E. Griffin, Dadeville.
ML Carmel	G. L. Bell	J. C. McIntosh, Dadeville	29			1 75			42 00		43 75		250 00		
ML Zion	A. F. Dunly, Denver	A. F. Dunly, Denver	93			1 60	1 40		50 75		62 15		400 00		
New Harmony	J. L. Stough	L. B. Rodgers, Dadeville	17	8	63	2 00	1 75		56 34		71 72		500 00	37	B. B. Spain, Dadeville.
Pleasant Ridge	A. M. Jenkins	G. V. McCormack, Dadeville	58	3	11 50	3 50			287 19		329 73		800 00	67	M. A. Smith, Kiverview.
Providence	C. J. Burden	J. L. Meadows, West Point, Ga	20			53 84			298 50		544 90		2,000 00	72	G. W. Newman, LaFayette.
Riverview	C. J. Burden	M. T. Smith, Kiverview	80			2 00	13 00		56 50		76 00		350 00		
Roek Spring (C. Co.)	L. W. Nelson	O. G. Moore, LaFayette	262			1 00			1 00		5 00		1,000 00	65	T. T. Tucker, Camp Hill.
Roek Spring (T. Co.)	W. A. Robertson	J. W. Boon, Jackson's Gap	75	8	3 00	5 22			183 00		221 00		1,200 00		
Roeky Mount	W. A. Robertson	J. Kelly, Jackson's Gap	54			2 50			83 00		96 50		1,500 00	44	J. D. Leveritt, Milltown.
Sandy Creek	A. S. Brannon	T. D. Lauceford, Camp Hill	171	10	19 12	13 06			177 55		202 55		1,500 00		
Shiloh	J. A. Dunn	T. J. Findley, Milltown	59	2	16 00	5 84									
Waverly	W. C. Bledsoe	L. H. Dawson, Waverly	45												
Collection at Ass'n															
Totals			3874	165	1,691 84	\$549 34	\$167 49	\$7,847 82	\$10,806 46	\$44,550 00				1,706	

Elim Association—Moderator, J. T. Fillingim, Bluff Springs, Fla.; Clerk, W. A. Killiam, Floamaton. Next Session with Sardis Church, Oct. 16, 1907.

CHURCH	PASTOR	CLERK	Members	Baptisms	CONTRIBUTIONS					Value of Property	Enrolled	Superintendent	
					Missions	Education	Orphans	Other Benevolence	Home Expenses				Total
Bethsaida.....	J. E. Holley	G. N. Coker, Local	48	13	\$ 23 78	\$3 15	\$ 5 35	\$12 38	\$176 63	\$ 221 29	\$ 600 00	45	J. H. Brown, Local.
Canoe	B. F. Brooks	J. A. Dobbs, Canoe	81	17	85	5 00	81 25	104 10	400 00	31	J. D. Davison, Canoe.
Enon	A. M. Lowrey	W. M. Keegan, Atmore	54	2	5 95	87 40	93 35	400 00	30	W. M. Keegan, Atmore.
Pine Barren	J. T. Fillingim	B. H. Bryars, Atmore	118	15	60	124 00	139 00	500 00	65	J. W. Godwin, Atmore.
Perdido	J. T. Fillingim	W. H. Hayward, Perdido	118	13	9 00	93 93	102 93	600 00	45	Lewis Thornbly, Perdido.
Judson	J. E. Holley	T. W. Ficklin, Poarch	41	2	35 66	72 00	117 41	100 00	40	T. W. Ficklin, Poarch.
Pineville	A. M. Lowrey	W. B. Hubbard, Nokomis	95	2	24 50	7 95	42 45	250 00	32	G. B. Hare, Bay Minette.
Pine Grove	A. M. Lowrey	G. B. Hare, Bay Minette	82	1	12 00	77 37	103 73	100 00	50	W. A. Killiam, Floamaton.
Morrison	A. M. Lowrey	— Ruter, Morrison	19	6	40 80	5 00	3 00	3 00	1,000 00	W. A. Killiam, Floamaton.
Sardis	J. E. Holley	R. Miles, Wawbeck	93	177 64	250 74	500 00	20	R. M. Noles, Floamaton.
Traveler's Rest	J. E. Holley	R. M. Noles, Floamaton	37	73 95	78 95	500 00	R. M. Noles, Floamaton.
Collected at Ass'n	23 17	23 17
Totals	737	39	\$189 54	\$8 15	\$32 38	\$76 73	\$975 32	\$1,282 12	\$4,450 00	358

Escambia County Association—Moderator, M. F. Brooks, Brewton; Clerk, D. C. Burson, Atmore. Next Session with Floamaton Church, Oct. 25, 1907.

Atmore.....	J. R. Curry	L. G. Beatty, Atmore	156	1	\$108 34	\$ 5 00	\$ 50 62	\$ 78 20	\$ 713 27	\$ 955 48	\$ 4,000 00	101	D. C. Burson, Atmore.
Bethel	A. P. Majors	W. M. Higdon, Robinsonville	86	1	15 70	157 00	172 70	1,000 00	55	W. M. Higdon, Robinsonville.
Brewton	M. W. Gordon	J. T. Boyd, Brewton	220	2	350 00	218 50	50 00	272 26	4,105 01	4,985 77	15,000 00	168	M. F. Brooks, Brewton.
Blue Spring	G. H. Roley	Joe Beasley, Wallace	53	6	62 40	67 40	100 00
Catawba Spring	W. H. Hearn	T. J. Godwin, Pollard	73	2	14 19	3 00	234 95
Century	46
Elim	169	103 30	179 25	1,500 00	20	W. J. Jackson, Herrington.
Floamaton	J. S. Lambert	T. M. Smith, Floamaton	84	9	33 40	5 00	12 95	3 00	628 52	698 20	1,500 00	95	J. L. Hurey, Century, Fla.
Little Escambia	48	120 00	122 60	850 00	61	W. J. Bryan, Floamaton.
Magnolia	C. H. Roley	E. M. Jordan, Sardine	136	6	7 50	64 20	82 20	200 00	81	I. Jordan, Sardine.
Pollard	J. R. Curry	A. E. Pouncey, Pollard	61	4	51 11	451 25	542 36	1,133 00	60	S. Diamond, Pollard.
Point Pleasant	A. A. Scruggs	M. C. Pittman, Brewton	56	3	21 28	92 50	122 41	300 00	50	A. Pittman, Brewton.
Wallace	13	4	3 25	27 20	34 75
Collection at Ass'n	3 00	54 40
Totals	1197	46	\$682 11	\$228 50	\$245 54	\$370 31	\$6,762 60	\$8,259 06	\$27,483 00	729

Etowah Association—Moderator, J. E. Smith, Gadsden, #1; Clerk, J. W. Whorton, Gadsden. Next Session with Second Church, Gadsden, Oct. 3, 1907.

	D. D. Head	J. E. Ellison, Altoona	J. M. West, Steele	C. G. Childress, Attalla	M. Punderberg, Keener, #1	W. H. Russell, Mountainboro	T. J. Rogers	T. C. Wright, Gadsden, #4	J. C. Heptinstall	T. P. Hill	J. G. Dickson	J. W. Dunaway	T. Nesbit	H. W. Roberts	M. F. Perry, Hoke's Bluff	A. B. McKinnon, #3	W. P. Clayton, Gadsden	G. W. Sturkie, Gadsden, #1	J. A. Campbell, Attalla	W. C. Stephens, Keener	J. A. Gallant, Gallant	J. T. Campbell, Walnut Grove	S. A. Lane, Gadsden	Myrtle Kirby, Gadsden, #4	Totals	
Altoona	74	10	37	27	10	50	18	50	3025	176	\$819.97	\$625.28	\$144.68	\$607.66	\$9,645.81	\$11,833.40	\$17,830.00	1,691								
Antioch	85	2	10	50	10	75	21	38																		
Attalla	195	15	84	57	66	29	165	00																		
Bethany	109	9																								
Bristoe's Creek	25																									
Cave Spring	44																									
Center	73																									
Cedar Bend	33																									
Dwight	183																									
Fairview	88																									
Friendship	91																									
Gadsden, First	436	31	450	99	516	00	33	00	169	40	33	00	33	00	4,317	72	5,487	11	23,000	00						
Gadsden, Second	165	3	120	65	10	00	5	00	108	59	5	00	1,136	67	1,436	42	3,400	00	3,000	00						
Gadsden, East	90	7																								
Glence	109																									
Greenwood	62																									
Hoke's Bluff	105																									
Liberty	168																									
Macedonia	139																									
Mt. Carmel	58																									
Pilgrim Rest	272	75	10	38					22	51	7	95			172	72	205	94	1,500	00						
Pleasant Hill	31																									
Pleasant Valley	41																									
Union (1)	79																									
Union (2)	79																									
Walnut Grove	108	2	5	01	1	60			33	00																
White's Chapel	81																									
White Spring	76																									
Collection at Ass'n																										
Totals																										

Etowah Association—Moderator, G. L. Comer, Eufaula; Clerk, J. T. Watkins, Clayton. Next Session with Clayton Church, Oct. 23, 1907.

	N. C. Underwood	R. A. J. Cumble	M. B. Whorton	E. W. Spires	J. A. Seay	R. F. Flournoy, Louisville	W. P. Wilkes	J. S. Willis, Mt. Andrew	J. W. Weston, Louisville	J. A. Miles, Louisville	Totals															
Bethlehem	77	4	3	51	4	3	50	4	3	50	\$106.51	\$45.50	\$81.49	\$3.00	\$300.00											
Clayton	198	31	173	34	1	23	50	17	50	575	30	616	30	1,000	00											
Clio	55	1	29	50																						
Eufaula, First	450	22	271	40	200	00	10	00	710	58	1,696	70	2,798	68	33,000	00										
Eufaula, Second	74																									
Evergreen	76	21	10	00																						
Louisville	86	3	12	20																						
Midway	154																									
Mt. Andrew	97	17	78	02																						
Old Mt. Zion	69	4	4	25																						
Pea Creek	39																									
Totals																										

Enfauia Association—Concluded.

CHURCH	PASTOR	CLERK	Members	Baptists	CONTRIBUTIONS					Value of Property	Enrolled	Superintendent
					Missions	Education	Orphans	Other Benevolence	Home Expenses			
Pleasant Grove.....	J. A. Seay	E. W. Spears, Clayton	84	16	\$ 26 17	\$ 18 15	\$ 10 00	\$ 151 50	\$ 205 82	53	W. T. Spires, Clayton.
Pleasant Plains.....	(Pastor moved)	J. T. Watkins, Clayton.....	36	11 85	10 00	1 50	23 35	29	J. T. Watkins Clayton.
Prospect	C. S. Ham, Louisville	159	12	21 07	\$ 30 85	133 50	195 42	30	B. R. Gary, Vaughn.
Ramah	B. R. Gary, Vaughn	32	4	49 36	2 50	5 00	112 50	160 57	53	R. E. Thornton, Three Notch.
Three Notch	W. P. Wilkes	52	36 19	6 61	111 75	161 91
Union	D. D. McDonald, Clayton	61	7 80	71 00	83 80
Collection at Ass'n	48 00	71 37
Totals	1819	135	\$986 70	\$485 03	\$269 39	\$851 32	\$4,495 42	\$7,087 86	977

Geneva Association—Moderator, J. S. Register, Geneva; Clerk, W. L. Chancey, Hartford. Next Session with New Hope Church, Nov. 6, 1907.

Adoniram	W. W. Falkner.....	G. H. Rivenbark, Black	128	5	\$ 16 50	\$ 1 50
Antioch	W. F. Clements.....	J. T. Shaw, Hartford.....	64	6	2 50	10 40	45	J. T. Shaw, Hartford.	
Bellwood	R. M. Hunter	Frank Heath, Bellwood	30	1	5 00	\$ 600 00	50 00	J. A. Speer, Bellwood.	
Christian Home	J. C. Kelley	J. M. Davis, Slocomb	41	1 05	1 00	
Coffee Springs	P. L. Moseley	65	
Ebenezer	W. H. F. Smith	S. W. Clark, Slocomb	43	3	1 20	
Egen	P. L. Moseley	L. J. Thomas, Sellersville	126	13	2 75	400 00	1 25	
El Bethel	P. L. Moseley	J. A. Newsom, Coffee Springs.....	75	5	5 00	3 75	
Fellowship	J. W. Griffith	J. B. Manly, Hartford	69	2	5 99	77 00	
Friendship	P. L. Moseley	M. H. Sellers, Geneva	127	35 60	7 50	94 50	
Geneva	T. O. Reese	J. M. Moseley, Geneva	200	23	255 25	501 00	902 00	
Hartford	W. J. D. Upshaw	W. L. Chancey, Hartford	148	18	18 80	50 50	
Hightnote	J. W. Griffith	Bob Armstrong, Hightnote.....	32	1 50	
Levina	J. P. Register	H. Nelson, Dady, Fla	105	4	6 45	13 00	
Midway	N. J. Peters	J. A. Tew, Geneva	21	3	1 65	1 00	
New Hope	W. H. McIntosh	J. B. Dancy, Holmes, Fla	61	12	5 00	1 60	
New Teamon	S. Williford	J. M. Few, Slocomb	113	3	2 00	31 00	
Pleasant Hill	S. Williford	J. G. Lewis, Slocomb	39	3	2 30	50 50	
Pilgrim Rest	W. H. F. Smith	O. M. Casey, Taylor	114	7 00	90 57	
Pilgrim Home	T. M. Fleming	J. A. Draughton, Newton.....	140	16 73	93 75	
Samson	J. F. Register	E. P. Johnson, Samson	45	1	1,522 60	106 80	
Shiloh	W. J. Griffith	S. J. Dean, Slocomb	118	8	13 00	75 00	74 10	
Slocomb	W. W. Falkner	H. M. Langston, Slocomb	105	13	80 00	75 00	302 00	

Union	J. R. Griffith	74	5	10 00	10 70	36	J. R. Griffith, Slocomb.
Collection at Ass'n		2083	133	\$493 57	3,201 10		
Totals				\$1,493 57	\$5,718 12	910	

Gilliam Springs Association—Moderator, M. K. Taylor, Union Grove, *1; Clerk, R. J. Riddle, Arab. Next Session with Union Grove Church, Oct. 18, 1907							
Beech Spring	J. J. Melford	54	7	\$ 3 85		\$	21 00
Bethlehem	P. J. Corley	52			\$ 2 00	\$	24 85
Corinth	A. A. Pannell	114	9	6 55			38 50
Eva	J. T. King, Baleyton	29	9			156 25	162 80
Gilliam Springs	J. W. Parker, Palkville	29	14	4 30			
Hopewell	C. P. Carter, Arab, *2	79	14	4 00	5 00	2 50	300 00
Mt. Carmel	H. J. Phillips, Joppa, *2	105	14	20 00	3 00	56 35	81 35
Mt. Taber	D. D. Morrow, Beard	99	16	4 00		24 50	50 00
New Canaan (C. Co.)	A. B. Black, Austin, *1	74	7		65	1 15	1 15
New Canaan (M. Co.)	J. R. Michael, Arab	98		3 40		56 00	300 00
New Friendship	W. F. Cryar, Wolf	38	25		2 25		
New Salem	C. M. Cook, Fddy	72	5	3 10		21 35	26 70
Roswell Creek	T. J. Weaver	59	1	5 00		51 25	56 25
Ruth	J. A. Briscoe, Austin, *1	63	5	1 00		85 55	36 55
Shoa Creek	C. A. Kennedy, Summit	84	5	4 00	1 77	42 50	48 27
Union Grove	J. N. Barber, Joppa, *3	290	27	21 66	5 10	\$20 00	500 00
Warrior Creek	H. L. Forester, Union Grove, *1	232	29	8 26	2 00	54 35	500 00
Collection at Ass'n	J. G. Yancey, Octup...	12		12 00	15 51	96 20	165 46
	J. O. Johnson, Union Grove.					65	28 16
Totals		1550	132	\$98 12	\$38 28	\$1,110 03	\$1,266 43
							\$5,125 00

Harmony Grove Association—Moderator, A. N. Reeves, Eldridge; Clerk, J. T. Johnson, Hamilton. Next Session with Eldridge Church, Oct. 18, 1907

Blanchard	W. T. Caudle	32	2	\$ 2 00		\$	39 50	\$	41 50		64	W. N. Atery, Brilliant.
Brilliant	J. B. Sisson, Barnesville	33	6				1 00		1 00		50	W. T. Colborn, Eldridge.
Camp's Chapel	R. F. Hill, Brilliant	17	1	12 00	\$ 5 00	1,011 10	1,028 10	\$ 1,000 00			79	John Morris, Gull.
Eldridge	J. C. Irvin, Itasca	91	1			43 19	121 37	500 00			73	J. E. Johnson, Hamilton.
Fern Spring	C. C. Kelley, Eldridge	40	108	28 18		17 55	17 55	300 00			50	J. D. Studdard, Kansas.
Gull	R. Colburn, Eldridge	108	18			207 50	252 98	800 00				
Harmony Grove	E. B. Guin, Gull	173	12	37 48	\$ 8 00		175 90	197 40	750 00			
Hamilton	W. T. Selman	113	7				2 16	150 00				
Hopewell	J. T. Johnson, Hamilton	73	28					2 16				
Kansas	W. S. Sparks, Kansas	87	14	21 50								
New Hope	A. H. Franks, Winfield	57	1									
New River	W. M. Woodard, Dry Creek	61	1									
Pleasant Grove	W. B. Kitchens, Cole Bluff	117										
Salem	G. W. Abbott, Crews	28										
											36	G. W. Abbott, Crews.

Harmony Grove Association—Concluded.

CHURCH	PASTOR	CLERK	Members	Baptisms	CONTRIBUTIONS						Value of Property	Enrolled	Superintendent	
					Missions	Education	Orphans	Other Benevolence	Home Expenses	Total				
Siloam	W. F. Gilpin	N. H. Roberts, Winfield	21	3	\$ 10 50					\$ 1 00	\$ 11 50			
Union	W. T. Caudle	C. F. Carson, Crews	39	7	7 12	\$30 00	\$ 2 20			47 50	\$ 86 82	\$ 700 00	44	C. E. Cason, Crews.
Winfield	D. W. Dickinson	R. K. Shirley, Winfield	158	12	23 85				\$5 00	131 75	160 60	700 00	41	J. H. McKenzie, Winfield.
Collection at Ass'n					16 59		5 61			10 10	32 80			
Totals			1097	51	\$159 22	\$35 00	\$15 81	\$5 00	\$1,739 95	\$1,954 98	\$4,900 00		437	

Harris Association—Moderator, B. S. Railey (Moved); Clerk, S. R. Boykin, Seale. Next Session with — Church, Oct. 29, 1907.

Concord	E. L. Wimberly	W. T. Gilbert, Panstone	55		\$ 12 57						\$ 5 60	\$ 25 82	31	W. T. Gilbert, Panstone.
Crawford		W. G. Dudley, Crawford	90		7 70	\$ 1 00					80 00	91 70		
Girard		J. C. Knowles, Girard	238	19	176 37	25 50	70 00	\$37 65		1,197 47	1,506 99	4,000 00	504	L. F. Knowles, Girard.
Good Hope		J. T. Williamson, Heard	46		8 60		1 50			51 00	61 10	800 00		J. W. Torbert, Uchee.
Hatchchubbee	W. T. Foster	P. A. Crawford, Hatchchubbee	23		28 85		10 04	5 77		8 16	52 82	1,500 00	42	R. S. Huck, Hatchchubbee.
Hurtsboro	W. T. Foster	M. A. Crawford, Hurtsboro	72	6	16 70	6 82	6 70	9 17		1,760 20	1,739 09	2,500 00	32	M. L. Long, Hurtsboro.
Hyram	W. T. Foster	M. A. Bush, Hatchchubbee	63	1	25 40	7 97	3 16	2 60		194 09	233 13	500 00	30	R. M. Treadway, Seale.
Ladonia	J. H. Wallace	C. V. Thomason, Girard	45	4	11 00		8 00			38 05	57 05	650 00	41	H. L. West, Cottonton.
Oswechie	N. C. Underwood	W. M. Land, Cottonton	123	3	27 15		8 00	10 00		20 00	60 15	800 00	46	Mrs. E. Allen, Fort Mitchell.
Phoenix, West	H. M. Long	Inez DeBoise, Fort Mitchell	70		22 00	16 00	10 00			323 62	626 62	800 00	168	L. Booker, Phoenix.
Phoenix, East	J. H. Wallace	M. J. Smith, Phoenix	511	5	58 05		12 00	24 00		1,181 50	1,275 55	4,000 00	109	J. M. Newsom, Phoenix.
Philadelphia	G. S. Anderson	L. T. Edwards, Phoenix	422	42						287 52	287 52	3,000 00	20	O. M. White, Smith's.
Pittsview	J. H. Wallace	S. L. Mullins, Smiths	53		26 75		6 00	3 02		177 00	212 77	500 00	40	R. E. Lindsey.
Seale	W. T. Foster	A. D. Quareles, Pittsview	29	4	50 70	3 30	16 22			298 00	308 22	1,000 00	48	W. A. Bellamy, Seale.
Collection at Ass'n		W. H. Chadwick, Seale	37		41 81	10 90	13 10	6 05		333 50	403 36	2,000 00		
Totals			1877	84	\$763 65	\$70 99	\$175 37	\$98 26	\$5,955 62	\$7,403 89	\$23,450 00		1,198	

Judson Association—Moderator, F. M. Woods (Moved); Clerk, T. M. Fleming, Abbeville. Next Session with Beulah Church, Oct. 16, 1907.

Abbeville	V. I. Masters	R. W. Miller, Abbeville	157	1	\$ 84 15						\$ 923 03	\$1,007 18	180	C. J. Owens, Abbeville.
Adoniram	J. W. Owens	J. R. Foulik, Shorterville, #2	63	15	1 40						75	3 15	48	R. F. Hall, Shorterville.
Bethel	R. B. Lee	J. E. Vinson, Jr., Baker Hill	95	2	1 50						1 50	3 00		

Bethlehem	J. W. Owens	69	1	55	8 00	1 00	9 55	110	J. D. Campbell, Headland.			
Beulah	J. C. Kelley, Headland	123	14	20	14 40	203 80	292 40	57	J. H. Lane, Dothan.			
Center	J. W. Pitman, Dothan	101	10	00	1 00	1 00	11 00					
Christian Grove	F. M. Roney, Newville	54	2	00	1 70	2 00	4 70					
Concord	J. A. Richards, Tufaula	102	1	85	2 65	47 30	52 80	79	E. Deal, Headland.			
Fellowship	C. T. Kirkland, Headland, *5	54	3	5 00		75	\$ 500 00					
Friendship	D. W. Capps, Capps	42	6	157 25	10 00	969 50	1,213 78					
Headland	J. L. Campbell, Headland	291	7	5 00	77 03	51 50	71 60					
Hebron	E. J. Reagan, Columbia	78	2	11 20	5 00	1 00	17 20					
Indson	J. J. Bird, Abbeville	49	7	8 00	5 00	105 32	118 32	47	W. T. Jarvis, Kinsey.			
Kinsey	W. B. Jarvis, Kinsey	74	2	3 00	4 00	1 00	8 00					
Lawrenceville	T. A. Kelly, Lawrenceville	29	11	20 00	2 00	78 75	98 75	56	F. B. Jernigan, Cotton Hill.			
Mt. Aerial	W. C. Jernigan, Cotton Hill	153	11	5 00	10 00	1 00	8 00	39	J. I. Covington.			
New Hope	C. F. Mims, Clopton	78	10	5 00	5 00	1 25	12 25					
Oaky Grove	J. W. Morning, Newville	79	7	6 00	15 00	378 25	443 25	41	J. C. Merritt, Abbeville.			
Old Zion	G. W. Fleming, Shorterville	200	10	35 00	1 20	1 00	3 20	94	J. M. Snell.			
Pleasant Grove	J. W. Capps, Abbeville	50	8	1 00	6 28	129 05	159 74	70	J. Catching, Shorterville.			
Sardis	E. D. Holley, Abbeville	191	8	24 41	10 00	76 00	92 50	57	W. D. Burdeshaw, Dothan.			
Shorterville	J. A. Poindeexter, Shorterville	108	5	6 50	10 00	1 00	2 70					
Shyrna	W. D. Burdeshaw, Dothan	119	6	1 70	3 00	1 70	10 70					
Tolbert	W. P. Shelley, Headland	83	7	7 00	3 00		42 49					
Union Springs	E. E. Kirkland, Newville			12 49	30 00							
Collection at Ass'n												
Totals		2353	118	\$425 20	\$50 00	\$166 26	\$15 10	\$2,975 45	\$3,632 01	\$9,000 00	872	

Lauderdale County Association—Moderator, J. T. Ashcraft, Florence; Clerk, J. H. Haynes, Waterloo. Next Session with Waterloo Church, Aug. 9, 1907.

Enon	A. Newburn	35	27	\$10 95	\$127 00	\$ 4 00	\$ 4 00	\$ 4 00	R. C. Griggs.		
Evergreen	J. K. Wiggs	49	4	137 00	800 00	31 00	172 06	300 00	Lee Kimbrough.		
Florence, First	H. C. Gilbert, Florence	142	16	69 41	68 92	590 21	1,637 00	500 00	C. W. Ashcraft, Florence.		
Florence, East	T. J. Aderton, Florence	196	15	15 00	465 87	2 32	728 54	2,500 00	A. D. Bellamy, Florence.		
Gravelly Springs	Louise Chandler, Gravelly Springs	34	15	20 77	10 00	4 00	69 12	700 00	J. M. Hart.		
Killen	E. G. Muse, Killen	15	13	62 55	100 00	2 04	539 78	500 00	J. F. Hurd.		
Liberty	J. J. Austin, Threect	69	4	21 40	100 00	2 55	228 26	750 00	T. J. Bose.		
Mt. Pleasant	J. J. McGee, Killen	89	4	18 65	1 00	2 32	124 90	700 00			
New Hope	D. B. Weems, Center Star	50	9	18 90	34 30	2 00	20 35	500 00	B. F. Johnson.		
Union Grove	J. H. McMurtry, Killen	79	4	18 90	54 00	2 00	38 95	600 00	J. H. Haynes, Waterloo.		
Waterloo	J. L. Adams, Waterloo	23	3	26 00		12 00	167 90	1,000 00			
Collection at Ass'n											
Totals		788	80	\$400 63	\$1,661 09	\$18 59	\$4 30	\$3,811 18	\$12,850 00	620	

Liberty Association—Moderator, H. E. Rice, Huntsville; Clerk, J. W. Hilliard, —. Next Session with New Hope Church, —, 1907.

CHURCH	PASTOR	CLERK	Members	Baptisms	CONTRIBUTIONS						Value of Property	Enrolled	Superintendent
					Missions	Education	Orphans	Other Benevolence	Home Expenses	Total			
Antioch	W. G. Curry	Mrs. N. E. Marsh, Moorsville	30		\$ 27 60		\$ 1 60	\$ 20 00	\$ 593 00	\$ 642 20	\$ 100 00	56	Sam Kay, Swancott
Athens		Lizzie Benaugh, Athens	72								6,000 00		Perry Henderson, Athens.
Bethel	H. F. Merrell	C. E. McNeely, Harvest	32	1	9 00	2 00	2 00	6 60	41 00	52 00	300 00	31	J. W. Freeman, Harvest.
Charity, West	H. W. Merrell	G. W. Kay, Elkwood	71	12	4 05	1 00	2 37	3 00	31 55	45 57	314 00	63	G. W. Kay, Elkwood.
Gurley	G. W. Lovell	W. T. Roberts, Gurley	131	20	31 75	10 00	3 00	5 00	354 24	398 99	2,000 00	75	W. T. Roberts, Gurley.
Huntsville, First	R. S. Gavin	W. I. Humphrey, Huntsville	166		24 75	2 15	33 25	55 00	113 15	218 30	15,000 00	120	J. C. Jones, Huntsville.
Huntsville, Dailis Av	H. E. Rice	W. E. Pettus, Huntsville	305	88	115 52	151 20	27 60	8 30	480 04	782 66	1,500 00	313	R. E. Pettus, Huntsville.
Huntsville, Mack	C. T. Cuiper	W. H. Essinger, Huntsville	90	33	71 51	4 40	5 00		700 55	781 46	2,000 00	134	J. M. Alexander, Deposit.
Huntsville, West	C. T. Cuiper	J. T. Foster, Huntsville	123	44	93 22	5 00	4 00	14 00	589 69	705 91	1,750 00	234	J. T. Foster, Huntsville.
Lax	W. T. Cobbs	J. G. Jenkins, Harvest, #1	61	21	3 70	3 50			155 41	7 20	300 00		T. M. Bayless, New Market.
Locust Grove	A. K. Parker	J. J. Lawler, New Market	134	8	25 00		5 00		50	185 41	850 00	52	Jim Owens, Cartwright.
Madison	G. W. Lovell	T. G. Riddle, Madison	29						115 00	220 82	640 00	30	A. L. Wall.
Mt. Zion	F. M. Yeager	W. T. McLenark, Cartwright	95		7 00	10 00	25 00	63 82	111 04	127 86	1,100 00	79	S. B. Peete.
New Hope	W. T. Cobbs	W. L. Hilliard, Huntsville, #3	68	17	12 17	1 00	3 65				500 00	52	
New Market		L. H. Hacker, Bell Mina	36										
New Zion	W. T. Cobbs	J. T. Clift, Madison, #2	44	1	9 05	2 00	2 00		63 00	76 05	400 00	36	J. T. Clift, Madison, #2.
Oakley	R. N. O'Neal	E. A. Walker, Plevna	52	6					42 50	48 50	800 00	49	J. B. Sibley
Pine Grove	F. M. Yeager	G. W. Johnson, Etkmout, #1	179	18	8 00	2 00	5 00	16 00	82 20	113 20	60 00		J. H. Fanning, New Market.
Rice	F. M. Yeager	W. T. Jones, New Market	73	5	15 31	43 50	10 00	30 00	147 07	245 88	1,100 00	57	
Round Island	J. I. Stockton	B. H. Glaze, Athens	37		11 50		7 20		70 50	89 20	500 00		
Ryland	G. W. Lovell	T. J. Rose, Barker	68	5									
Temperance Oak		J. M. Lacy, Ryland	41		1 55		1 00		28 00	30 55	400 00		
Union Grove	W. F. Merrell	H. F. Hornbuckle, New Market, #1	71	20	9 94	5 00	5 46	10 00	52 50	82 90	500 00		
Collection at Ass'n													
Totals			2,271	328	\$480 62	\$240 75	\$136 13	\$226 72	\$3,770 74	\$4,855 16	\$37,404 00	1,439	

Lookout Valley Association—Moderator, G. A. R. Bible, Sulphur Springs, Ga.; Clerk, G. W. Forester, —. Next Session with Unity Church, Sept. 27, 1907. Only three churches in Alabama, which report 2 baptisms, 131 members; 2 Sunday schools, with 76 enrolled; \$6.25 reported for missions and \$3.15 for other benevolence.

Macedonia Association—Moderator, O. Lyons, —. Clerk, J. J. Massey, State Line, Miss. Next Session with Pine Level Church, Oct. 26, 1907.

Antioch	J. H. McKay	85	3	\$ 4 00	\$ 4 00				
County Line	D. G. Robinson	51	6	4 00	4 00				
Fair Hope	W. A. Baxter	54	3	4 50	4 50				
Johnson's Creek	D. Lankford, State Line, Miss.	26		1 50	1 50				
Macedonia	W. J. Williams, Fruitdale	37	7	3 00	3 00				
Oak Grove	J. H. Williams, Fruitdale	41	6	3 00	3 00				
Pine Level	W. M. Beech	60	16	3 00	3 00				
Pilgrim Rest		21		2 00	2 00				
Pleasant Hill	C. R. Brewer, Fruitdale	18	1	2 50	2 50				
Washington	J. G. Thomas, Hawthorne	42		3 00	3 00				
Zion's Rest	W. E. Fall	36		2 00	2 00				
Collection at Ass'n				\$13 72	\$13 72				
Totals		471	42	\$82 50	\$82 50			\$46 22	

Marshall Association—Moderator, J. R. Stodghill, Albertville; Clerk, W. P. Goodwin, Albertville. Next Session with Pleasant Hill Church, Oct. 22, 1907.

Albertville	J. R. Stodghill	235	29	\$124 08	\$ 43 30	\$1,963 42	\$1,580 28	\$5,000 00	219	W. P. Goodwin, Albertville.
Bethany	F. M. Owen	68	7	3 10	3 50	1 40	8 25	400 00		J. W. Lester, Boaz, *5.
Bethsaida	J. S. Horton	51	8	2 25	1 50	19 50	23 25	300 00	58	W. T. Luther, Albertville, *4.
Beulah	J. J. Clayton	183	26	14 51	8 50	337 00	413 25	750 00	122	J. S. Robertson, Boaz.
Boaz	E. P. Word, Boaz	121	2	44 11	8 30	17 09	18 70	2,000 00	37	Mrs. D. Smith, Guntersville, *1.
Clear Spring	W. H. Johnson	124	21	4 90	2 00	5 60	61 83	300 00	74	Alf Gilland, Horton, *1.
Concord	W. J. Collier	119	22	12 33	1 25	42 80	34 25	270 00	57	W. P. McClendon, Guntersville.
Happy Home	W. H. Johnson	123	15	7 00	1 25	25 71	274 95	650 00	50	J. W. Vaughn, Albertville, *3.
High Point	M. K. Taylor	148	22	14 90	8 50	5 00	43 36	400 00	102	C. K. Pruitt, Albertville, *2.
Liberty Hill	W. J. Collier	91	18	6 00	1 10	2 70	74 00	300 00	64	Joseph Creel, Boaz.
Mt. Hebron	M. K. Taylor	75		31 38	2 30	8 75	63 17	750 00	111	J. A. Russell, Boaz, *2.
Mt. Olive	M. K. Taylor	124	26	6 47	1 95	54 35	1 00	150 00	35	J. G. Cagle, Mountainboro.
Mt. Vernon	J. E. Lowrey	289	32	113 14	10 38	183 70	307 22	400 00	80	— Campbell, Boaz.
ML Zion	A. J. Cagle	101	2	3 00	1 00	1 60	5 60	300 00	87	X. M. Camp, Albertville, *6.
New Macedonia	D. B. White	40		3 00	1 00	1 60	5 60	300 00	92	Z. A. Sparks, Guntersville, *6.
Oak Grove	L. R. Mayo, Boaz, *5	30	1	1 75	1 20	65 00	63 40	400 00	119	W. C. Goodwin, Albertville, *6.
Phillippi	O. L. Mitchell, Albertville	32	5	1 75	1 20	65 00	63 40	400 00	46	J. M. Gaines, Mountainboro, *1.
Pleasant Hill (B)	W. O. Shinn, Mountainboro	42	1	1 00	90	51 65	1 50	150 00	105	J. M. Smith, Sligo.
Pleasant Hill (C)	J. P. Griffin, Bright Star	22	4	1 00	70	90	1 80	200 00	97	W. M. Whorton, Boaz, *4.
Pleasant Grove	W. C. Wilson, Boaz	71	8	5 90	3 17	75	3 20	500 00	50	L. G. H. Scott, Albertville, *4.
Rehobeth	A. B. Casey, Albertville, *6	106	35	11 00	2 75	98 97	48 01	300 00		
Rock Spring	A. M. Smith, Guntersville, *6	122	2	50 36	2 55	78 50	92 55	300 00		
Sardis	J. W. Hughes, Albertville, *3	180	44	26 10	8 25	48 35	434 46	500 00		
Shady Grove	W. H. Dunn, Boaz, *5	88	12	6 85	7 40	84 54	122 34	800 00		
Shiloh	S. R. Pancec, Mountainboro	56		11 36	3 90	56 10	71 85	500 00		
Union	R. L. Hill, Boaz, *4	149	8	4 00	5 00	116 02	143 58	300 00		
Union Grove	C. D. Gains, Albertville	89	8	4 00	3 00	35 00	42 00	200 00		

Macedonia Association—Concluded.

CHURCH	PASTOR	CLERK	CONTRIBUTIONS						SUNDAY SCHOOLS				
			Members	Baptisms	Missions	Education	Orphans	Other Benevolence	Home Expenses	Total	Value of Property	Enrolled	Superintendent
Whitesville.....	J. E. Lowrey.....	H. F. Bynum, Boaz, *4.....	72	7	\$ 9 15		\$ 3 75		\$ 1 50	\$ 14 40	\$ 200 00	52	C. Hambey, Boaz, *4.
Collection at Assn.....					9 65		26 25	\$ 13 65		49 55			
Totals.....			2951	363	\$504 58	\$341 16	\$151 98	\$143 74	\$3,052 10	\$4,193 56	\$15,270 00	2,121	

Mineral Springs Association—Moderator, B. F. Hughes, Birmingham, *7; Clerk, J. L. Jolly, Warrior. Next Session at Morris, Sept. 13, 1907.

Antioch.....	J. A. Moncrief.....	W. P. Waldrop, Adamsville.....	41		\$ 0 63					\$ 27 00	\$ 27 63	190	
Cardiff.....	J. A. Perkins.....	E. E. Nail.....	11							25			
Chalysbeate Springs.....	J. S. Jernigan.....	J. S. Kinnum, Birmingham, *7.....	10		10 80				1 05	1 05	\$ 300 00		F. W. Franklin.
Crocker.....	J. A. Perkins.....	A. M. Barr.....	82						25 85	36 65	550 00		
Eron.....	B. F. Hughes.....	L. Little, Morris.....	27	12					1 00	1 00		40	M. P. Rogers, Morris.
India.....	F. W. Franklin.....	W. J. Euton, Morris, *2.....	39	1			\$ 6 31		29 95	36 26	500 00		
Kimberly.....	W. F. White.....	W. Little, Kimberly.....	12				4 30		1 50	5 80			
Liberty.....	B. F. Hughes.....	J. M. Creel, Morris, *2.....	118	9	26 88		12 00		56 40	1 00	750 00	33	J. M. Creel, Kimberly, *2.
Littleton.....	G. W. Redd.....	A. A. Matthews, Littleton.....	26	4	9 50				16 40	25 90	1,000 00	54	T. H. Putnam, Morris, *2.
Mineral Springs.....	W. L. Jones.....	R. A. Hodge, Watson.....	54	7					46 22	50 22	300 00	78	
Mt. Olive.....	J. A. Moncrief.....	John Hardin, Morris, *1.....	82	5	4 00				26 00	26 00	200 60		
Mt. Pisgah.....	J. Collier.....	R. Gunter, Adamsville, *1.....	108						1 91	5 21	300 00		
Sardis.....	J. A. Moncrief.....	J. G. Reed, Morris, *1.....	36	2			3 30		2 10	44 12			
Watts' Union.....	Thomas Carr.....	J. L. Jolly, Warrior.....	66	3	28 01		14 01						
Collection at Ass'n.....													
Totals.....			769	45	\$79 82		\$89 92		\$275 38	\$395 12	\$5,600 00	395	

Mobile Association—Moderator, W. A. Alexander, Mobile; Clerk, A. T. Simms, Mobile. Next Session with Zion Church, Nov. 14, 1907.

Barkville.....	J. M. Hall.....	W. A. Lockler, Pritchard.....	49	7									85	W. A. Lockler, Pritchard.
Barnwell.....	C. H. Morgan.....	William Churchill, Barnwell.....	32		\$ 3 55				\$ 1 50	\$ 142 00	\$ 147 05	\$ 200 00	48	William Churchill, Barnwell.
Bay Minette.....	J. S. Lambert.....	J. D. Byrne, Byrne, Bay Minette.....	114	1	49 34	\$ 7 38	63 25	\$ 11 40	365 76	497 13	3,200 00	80	T. C. Hand, Bay Minette.	
Bayou la Batre.....		Mae Collins, Bayou la Batre.....	84		5 00		21 45		16 00	42 45	2,000 00	77	Aimee Smice, Bayou la Batre.	
Bethany.....	I. L. Taylor.....	R. F. Aldrich, Whistler.....	176	2	30 96	13 65	16 68		661 70	722 99	3,500 00	127	A. Wolff, Whistler.	

Bon Secour	J. D. Wilkes	4	15 85	7 22	388 55	500 00	38	A. G. Woodberry, Citronelle.	
Citronelle	E. M. Chase	6	23 30	2 50	399 74	2,400 00	38	W. W. Chandler, Daphne.	
Daphne	C. H. Morgan	46	16 81	25 00	100 50	1,000 00	24	Alfred Chliady, Silver Hill.	
First Swedish	J. A. Edfeldt, Silver Hill	41	33 77	5 00	165 11	2,000 00	47	D. Russell, Grand Bay.	
Grand Bay	J. M. Kailin	49	46 93	5 00	912 63	300 00	51	W. T. Smith, Jr., Plateau.	
Magnolia Springs	A. T. Simms	39	190 65	6 00	599 35	1,200 00	164	G. J. Robertson, Mobile.	
Meaherville	W. M. Hartin	141	186 74	16 95	1,557 57	9,000 00	180	W. J. Young, Mobile.	
Mobile	J. W. Sandlin	85	143 75	40 95	1,811 13	10,000 00	269	D. P. Bestor, Mobile.	
Dauphin Way	W. J. E. Cox	493	135 55	627 81	5,461 94	50,000 00	334	C. A. Nelson, Point Clear.	
Palmotto Street	S. L. Francis Street	772	13 25	2 50	73 98	300 00	38	J. F. Harroun, Semmes.	
St. Francis Street	G. J. Williamson	30	15 95	10 65	821 50	1,200 00	47	A. J. Hubbard, Spring Hill.	
Newell's Chapel	C. H. Morgan	33	22 57	5 00	193 89	500 00	56	H. C. Creiley, Vinegar Bend.	
Point Clear	J. M. Kailin	72	22 57	5 00	37 00	600 00	35	R. L. Maupin, Mobile.	
Providence	E. M. Chase	28	42 88	4 44	225 00	1,000 00	98	H. C. Johnson, Wilmer.	
Semmes	F. O. Langner, Deer Park	29	105 21	5 00	906 34	4,000 00	103	W. H. Pollard, Mobile, *1.	
Shell Bank	W. I. Fields, Grand Bay	134	17 20	5 00	124 00	500 00	35		
St. Elmo	A. T. Sims	45	16 67	5 00	5 00	500 00	56		
Theodore	J. M. Kailin	55	37 05	5 65	211 60	1,150 00	56		
Union	J. M. Kailin	74	37 05	5 65	211 60	1,150 00	56		
Vinegar Bend	J. L. Pollard, Mobile, *1	5	37 05	5 65	211 60	1,150 00	56		
Wheelerville									
Wilmer									
Zion									
Collected at Ass'n									
Totals		2988	181 14405 82	\$690 49	\$129 13	\$15,495 01	\$31,292 78	\$86,150 00	1,936

Montgomery Association—Moderator, G. G. Miles, Montgomery; Clerk, W. R. Sawyer, Montgomery. Next Session with Mt. Hebron Church, Sept. 4, 1907.

Autauga Lane	W. B. Evans	42	10 \$	1 99	\$ 3 35	\$ 11 20	\$ 107 50	\$ 169 49	\$ 350 00	85	P. Lowrey, Robinson Springs.
Bethany	D. G. Martin	22	25 93	27 10	37 10	79 95	26 65	118 00	166 58	700 00	C. H. Priesler, Fort Deposit.
Bethel	W. H. Simmons	289	270 27	3 74	32 06	32 06	8 77	1,141 52	1,555 49	5,500 00	A. R. Belser, Cecil.
Bethesda	J. L. Taylor, Ada	52	9	25 03	4 00	16 40	10 00	121 00	156 80	600 00	L. Pearce, Coosada.
Brewer Memorial	R. H. Hudson	32	1	16 40	10 00	12 64	14 63	89 50	128 30	1,000 00	A. I. Powers, Deatsville.
Coosada	W. J. Elliott	23	3	26 83	11 63	9 06	14 63	120 50	161 14	800 00	J. F. Miller, Jr., Fitzpatrick.
Deatsville	John Gray, Fitzpatrick	57	3	38 72	20 00	24 02	46 00	173 02	235 17	1,900 00	J. W. Dickson, Lethatchie.
Fitzpatrick	J. F. Varner, Hayneville	56	2	88 22	49 28	22 65	50	352 00	480 74	1,000 00	P. N. Chily, Lowndsboro.
Hayneville	C. W. Powell, Lethatchie	16	14	35 00	10 00	10 00	5 00	182 50	257 50	1,000 00	W. L. Chandler, Montgomery.
Lethatchie	R. Meadows, Lowndsboro	16	44	47 85	8 00	24 50	5 00	538 00	623 35	2,500 00	Frank Allen, Montgomery.
Lowndsboro	J. B. Shelton	432	33	77 07	50 00	36 62	145 26	2,158 87	3,157 82	10,000 00	M. Cody, Montgomery.
Montgomery	J. W. O'Hara	314	13	526 75	79 75	136 55	169 50	1,482 50	2,395 05	8,000 00	George W. Ellis, Montgomery.
Adams Avenue	C. A. Stakely	839	36	2,285 84	530 00	188 00	310 14	7,087 24	10,431 22	66,000 00	R. Cargil, Montgomery.
Clayton Street	J. H. Bush	186	23	134 18	40 00	77 85	122 74	1,877 02	2,251 79	6,000 00	
First	Robert Jones	116	3	66 13	10 02	12 33	445 33	523 81	523 81	2,000 00	
Highland Avenue											
South Side											
West End											

Montgomery Association—Concluded.

CHURCH	PASTOR	CLERK	Members	CONTRIBUTIONS						Value of Property	Enrolled	SUNDAY SCHOOLS	Superintendent
				Baptisms	Missions	Education	Orphans	Other Benevolence	Home Expenses				
Mt. Hebron.....	A. C. Swindall.....	A. D. Henderson, Eimore.....	96	1	\$ 11 80	\$ 5 35	\$ 15 50	\$ 20 98	\$ 200 00	\$ 253 63	28	R. B. James, Eimore.	
Mt. Lebanon.....		W. F. Niblett, Oakwood.....	27		7 07	2 00		4 00	50 75	63 82			
Mt. Zion.....		G. W. Johnson, Snowdown.....	12		24 00			8 10	126 50	158 60			
Pine Level†.....			52										
Prattville.....	F. E. George.....	E. Ballard, Prattville.....	836	70	942 55	29 54	43 04	90 27	1,611 06	2,719 46	205	Will Anderson, Prattville.	
Ramer.....	J. S. Yarbrough.....	A. J. Rushton, Ramer.....	82	7	53 50		23 50		157 50	234 50		W. V. Bell, Ramer.	
Union†.....			1										
Wetumpka.....	W. J. Elliott.....	J. M. Holley, Wetumpka.....	139	1	82 97	25 00	52 28	5 00	801 83	967 08	120	W. E. Lacey, Wetumpka.	
Collection at Assn.....			17		17 71	5 26	13 75			36 72			
Totals.....			3290	221	5,463 99	\$860 98	\$819 19	1,029 07	\$18,948 64	\$27,121 87	1,796		

Mud Creek Association—Moderator, A. White, Bessemer, #6; Clerk, F. M. Vines, Bessemer. Next Session with Union Grove Church, Oct. 16, 1907.

Big Creek†.....	A. White.....	N. I. Wilkie, Adger, #1.....	33						\$ 14 25	\$ 22 31	\$1,000 00	108
Concord.....		D. G. Knight, Bessemer, #5.....	162	29	\$ 4 90		\$ 3 16				300 00	
Freewill†.....		J. M. Quinn, Palos.....	44						47 00	47 00		
Hopewell.....	A. White.....	D. R. Davis, Clough.....	96	15					67 00	67 00	600 00	28
Liberty.....	A. White.....	F. M. Vines, Bessemer, #6.....	127	5								
Mt. Ida†.....		A. P. Waldrop, Coal.....	46									
Mud Creek.....	J. C. Gilmer.....	W. C. Carrtle, Adger, #1.....	151		6 02				1,302 16	1,308 18	1,500 00	57
New Bethel.....		D. F. Skelton, Palos.....	26								250 00	
Pleasant Ridge†.....		J. R. L. Payne, Clough.....	19									
Oak Grove.....	G. B. Vines.....	A. J. Stringfellow, Adger, #1.....	186	9					48 22	48 22	800 00	69
Rock Creek.....	Amos Nichols.....	R. L. Waldrop, Bessemer, #6.....	66				1 00		2 00	3 00	500 00	
Sardis.....	M. T. Huey.....	L. J. Johnson, Bessemer, #4.....	46	3					2 00	2 00	500 00	56
Shady Grove.....		George Hann, Wylam.....	25				1 95		1 50	3 45	100 00	
Short Creek.....	G. B. Vines.....	G. D. Glaze, Short Creek.....	18						2 00	2 00	200 00	
Smithville.....		R. L. Payne, Bessemer, #6.....	87						22 00	22 00	350 00	
Union Grove.....	H. A. Mullen.....	J. M. Gilbert, Cordova.....	62	10					116 75	116 75	350 00	82
Valley Creek.....	R. Holman.....	J. W. Parsons, Bessemer, #4.....	80		2 00				1 75	1 75		37
Williamsburg.....	A. J. Batson.....	A. J. Nichols, Adamsville.....	37	1					13 95	17 95	500 00	48
Collection at Assn.....										15 87		
Totals.....			1341	82	\$12 92		\$23 98		\$1,640 68	\$1,677 48	\$6,950 00	455

Muscle Shoals Association—Mooderator, J. A. Thomason, Decatur; Clerk, Joseph Shackelford, Flint. Next Session with Shoal Creek Church, Oct. 4, 1907.

	95	7	\$ 6	\$250 00	\$ 4 00	\$ 16 00	\$1,212 94	\$1,488 94	\$ 2,000 00	92
Austinville.....	J. D. McClannahan.	J. T. Booker, New Decatur, *2.	17 60	60	5 60	13 00	10 60	46 80	200 00	W. R. Crow.
Bellview.....	M. W. Bullard	J. C. Love, Hartselle.....	5 00	60	5 00	35 00	35 00	40 80	200 00	J. R. Culver.
Bethel.....	J. F. Weaver.....	W. J. Weaver, Floretta.....	5 00	60	1 00	5 00	6 50	5 35	400 00	
Blue Spring.....	J. E. Weaver.....	J. M. Rathff, New Decatur, *2.	9 70	2 00	5 75	5 00	3 50	13 70	200 00	B. P. Collier.
Cave Spring.....	E. Windes.....	M. T. Redden, Danville.....	13 45	2 00	2 00	2 00	6 50	91 70	800 00	
Danville.....	A. A. Hutto.....	L. R. Day, Decatur.....	244 25	293 29	37 88	59 20	1,673 64	2,308 26	4,000 00	J. W. Montgomery.
Decatur.....	R. L. Quinn.....	J. T. Wallace, Danville.....	31 07	2 00	43 35	12 01	101 00	189 43	7,000 00	
Enon.....	W. J. Briscoe.....	J. C. Borum, Falkville.....	19 40	30 50	2 50	126 00	178 40	500 00	500 00	T. L. Simpson.
Falkville.....	D. H. Griggs.....	J. H. Herring, Bassam's Gap.....	5 00	60	3 13	60	8 13	250 00	250 00	A. M. Crompton.
Friendship.....	O. B. Harris.....	W. B. Bond, Hutton.....	7 00	60	6 13	59 25	7 60	200 00	200 00	
Fairview.....	J. E. Roan.....	J. H. Blevins, Hartselle.....	25 78	43 36	42 00	4 50	247 55	600 00	600 00	J. A. Walker.
Gun Spring (L.).....	L. A. Wear.....	C. Gillispie, Hillsboro, *1.	63 30	10 80	2 50	40 70	51 50	1,000 00	1,000 00	
Gun Spring (M.).....	A. W. Briscoe.....	E. P. Johnson, Hartselle.....	10 80	3 00	1 00	60 00	74 00	1,500 00	1,500 00	J. T. Porter.
Harmony.....	R. L. Quinn.....	W. R. Aycock, Hillsboro.....	7 50	3 00	2 50	1 00	60 00	350 00	350 00	
Hartselle.....	J. D. McClannahan.	R. T. Nance, Hartselle.....	56 46	18 00	20 71	197 89	293 06	1,000 00	1,000 00	W. F. Alvis.
Hillsboro.....	K. L. Quinn.....	H. L. Thomason, Falkville.....	9 00	26 00	6 38	75 00	110 00	1,000 00	1,000 00	Jourdan White.
Hopewell.....	R. T. Wear.....	W. B. Irwin, Moulton.....	29 70	4 30	4 30	46 00	82 08	1,000 00	1,000 00	W. M. Jolly.
Lebanon.....	W. J. Briscoe.....	R. C. Jackson, New Decatur.....	11 50	2 70	35 00	171 00	188 90	500 00	500 00	J. T. Howell.
Macedonia.....	A. W. Briscoe.....	R. B. Gibson, Hartselle, *2.	33 05	3 00	5 06	402 00	478 35	1,000 00	1,000 00	
Moulton.....	J. D. McClannahan.	H. A. McClellan, Flint.....	55 59	43 19	42 78	910 84	1,944 40	8,500 00	8,500 00	J. W. Gibson.
Moulton Heights.....	K. L. Quinn.....	W. H. H. Thompson, Hartselle.....	88 78	43 46	87 96	502 92	730 79	1,000 00	1,000 00	J. A. Thomason.
ML Hope.....	J. E. Weaver.....	C. L. Buck, New Decatur.....	7 20	2 05	2 05	26 25	35 50	150 00	150 00	J. C. Lance.
ML Nebo.....	W. F. Briscoe.....	R. L. Henderson, Somerville.....	2 80	4 75	1 00	174 79	179 54	400 00	400 00	J. L. Wright.
ML Pisgah.....	W. J. Briscoe.....	W. J. Blankenship, Smerville.....	12 00	14 72	25 00	1 00	13 00	400 00	400 00	Brooks Nix.
ML Zion.....	G. L. Yates.....	J. H. Butler, Town Creek.....	7 50	19 37	13 00	100 02	139 74	500 00	500 00	
New Decatur Central.....	F. A. Yates.....	G. W. Russell, New Decatur, *3.	1 08	5 00	5 00	50 00	7 58	500 00	500 00	D. Montgomery.
New Decatur, First.....	W. F. Wright.....	J. C. Allison, Eva, *1.	7 26	7 50	2 40	1 00	8 00	300 00	300 00	J. M. Chiles.
New Center.....	J. E. Rosin.....	H. F. Meriwether, Moulton.....	8 50	8 50	2 40	51 65	62 55	500 00	500 00	
New Friendship.....	J. M. Roberts.....	E. T. Moore, Hartselle, *2.	5 00	5 50	5 00	8 00	8 00	200 00	200 00	J. H. Halbrooks.
New Hope.....	L. A. Wear.....	S. H. Tapscott, New Decatur *2	7 24	15 59	21 16	6 35	21 16	700 00	700 00	
Okolona.....	J. M. Roberts.....	C. M. Payne, Mountain Home.....	5 50	60	50	08 00	73 50	200 00	200 00	R. L. Coffy.
Pleasant Grove.....	J. C. Gunn.....	J. F. Taylor, Hartsboro, *1.	7 24	60	50	1 00	8 21	1,000 00	1,000 00	
Pleasant Hill.....	J. E. Weaver.....	C. Cowan, Lendersville.....	15 59	21 16	21 16	6 35	23 54	700 00	700 00	Mrs. S. A. Adams.
Rocky Creek.....	J. A. Wear.....	B. Gillettine, Trinity.....	1 00	2 40	2 40	51 65	62 55	500 00	500 00	
Salon.....	J. L. Heaton.....	J. L. Stockton.....	1491	1,377 54	\$271 70	\$192 36	\$9,409 54	\$33,450 00	\$33,450 00	
Shady Grove.....	J. A. Faves.....	Collection at Ass'n.....	3115	1,175 10	\$871 70	\$192 36	\$9,409 54	\$33,450 00	\$33,450 00	
Shoal Creek.....	R. L. Coffey.....	Totals.....	1491	1,377 54	\$271 70	\$192 36	\$9,409 54	\$33,450 00	\$33,450 00	
Smyma.....	R. T. Wear.....									
Sulphur Spring.....	J. L. Stockton.....									
Town Creek.....	J. L. Stockton.....									
Trinity.....	J. L. Stockton.....									
Collection at Ass'n.....										

New River Association—Moderator, G. W. Gravlee, Newtonville; Clerk, C. A. Beasley, Fayette. Next Session with Pleasant Hill Church, Oct. 8, 1907.

CHURCH	PASTOR	CLERK	Members	Baptisms	CONTRIBUTIONS					SUNDAY SCHOOLS					
					Missions	Education	Orphans	Other De- nevolence	Home Ex- penses	Total	Value of Property	Enrolled	Superintendent		
Bankston.....	A. B. Batson.....	J. I. Autrey, Bankston.....	82												
Caine's Ridge.....	F. Wilson.....	J. H. Roberts, Fayette.....	53	3	\$ 14 60	\$ 3 70	\$ 0 70		8 60	27 60	\$ 500 00	45	J. T. Wifflingham, Bankston.		
Concord.....	J. J. Patterson.....	J. N. Black, Ridge.....	163	3	12 19	1 80			70 50	84 49	400 00	57	F. M. LaBoon, Fayette.		
Fayette.....	A. B. Metcalf.....	E. P. Goodwin, Fayette.....	159	33	50 50	8 00	26 50		719 50	804 50	2,600 00	60	B. F. Patterson, Ridge.		
Friendship.....	S. L. Rainey.....	K. R. White, Winfield, *1.....	91	4	5 00				37 55	42 55	400 00	116	W. S. McNeil, Fayette.		
Liberty.....	H. W. Little.....	G. A. Freeman, Bankston.....	39	5	3 84	1 26			17 86	17 86	200 00	41	S. A. Gardner, Bankston.		
Macedonia.....	W. G. Baker.....	D. W. West, Fayette, *4.....	62	12	8 95				33 00	38 10	500 00	71	W. D. White, Fayette, *4.		
Mt. Pleasant.....	W. G. Baker.....	H. O. White, Fayette, *4.....	127	12	8 95				47 50	56 45	400 00	33	S. L. Stocks, Stocks.		
Philadelphia.....	A. B. Batson.....	Charles Brady, Bankston, *1.....	179	10	5 00		1 25		1 50	1 50	500 00				
Pilgrim Rest.....	F. Wilson.....	A. L. McDonald, Fayette.....	62	2	3 00	4 00			51 50	56 50	500 00				
Pleasant Grove.....	S. L. Rainey.....	I. R. Chambliss, Bankston, *1.....	26	12	11 61	5 00	3 20		12 45	16 70	150 00	31	J. H. Newton, Fayette, *5.		
Rehobeth.....	S. L. Baker.....	T. E. Newton, Fayette, *5.....	63	12	8 25				38 94	54 51	400 00	21	J. R. Gladden, Fayette, *5.		
Rocky Mount.....	J. S. Townsend.....	W. F. Nichols, Fayette, *5.....	63	2	8 25				219 25	224 45	400 00	21	J. R. Gladden, Fayette, *5.		
Shady Grove.....	G. H. White.....	W. S. Bobo, Covin, *3.....	54	2					1 30	1 30	300 00				
Shepherd.....	G. W. Gravlee.....	W. F. Kirkland, Bankston.....	44	2	16 95				2 50	19 45	500 00	58	G. W. Gravlee, Newtonville.		
Unity.....	S. L. Rainey.....	J. W. Wilson, Newtonville.....	66	17	6 57	8 00			31 55	41 82	490 00				
Collection at Ass'n.....		M. E. Reeves, Fayette, *3.....	71		24 87					32 87					
Totals.....			1344	105	\$177 93	\$21 96	\$44 85		\$1,372 96	\$1,616 10	\$8,150 00	533			

Newton Association—Moderator, W. W. Morris, Daleville; Clerk, S. J. Chapman, Newton. Next Session at Midland City, Oct. 12, 1907.

Bethel.....	J. B. Trotter.....	P. Beckham, Newton.....	84	5	1 00	\$ 0 90	\$ 0 25	\$ 10 00	\$ 78 27	\$ 91 42	\$ 300 00	46	P. Beckham, Newton.
Cedar Grove.....	A. Armstrong.....	M. A. Walding, Midland City.....	64		2 23				75	4 25	300 00		
Chaik Head.....	J. J. Fain.....	M. V. Smith, Ozark, *6.....	65		1 05				75	2 65	300 00		
Charlton.....	J. S. Yarbrough.....	W. F. Sammons, Charlton.....	128	5	1 50				101 50	103 00	600 00	42	J. E. Barnes, Carlton.
Corinth.....	J. B. Trotter.....	J. L. Ivey, Newton.....	45	15	7 71		3 93		117 15	128 79	400 00	61	J. L. Ivey, Newton.
Daleville.....	P. L. Moseley.....	S. C. D. Brown, Daleville.....	200	15	81 52		3 11		165 81	241 44	1,000 00	81	S. C. D. Brown, Daleville.
Elam.....	J. A. Phillips.....	T. C. C. Phillips, Daleville.....	112	7	10 85		2 00		36 50	55 55	200 00		N. K. Byrd, Elamville.
Enon.....	J. S. Phillips.....	E. B. Eldridge, Midland City.....	48		3 40		5 00		1 30	6 70	200 00		J. E. Smoot, Midland City.
Midland City.....	R. C. Deal.....	W. J. Danford, Midland City.....	85	6	10 00				3 00	18 00			
Mt. Pisgah.....	J. J. Fain.....	C. L. Bert, Newville.....	63		3 10				1 00	3 85			
Mt. Zion.....	J. W. Reynolds.....	L. Jackson, Tennessee.....	72	4	5 00				1 00	6 00			
Newton.....	J. M. Anderson.....	S. T. Jones, Newton.....	301	22	146 94	19 60	34 30	81 00	655 40	937 24		254	R. L. Jones, Newton.

St. Clair County Association—Concluded.

CHURCH	PASTOR	CLERK	Members	Baptisms	CONTRIBUTIONS						Value of Property	Enrolled	SUNDAY SCHOOLS	Superintendent
					Missions	Education	Orphans	Other Benevolence	Home Expenses	Total				
Friendship	J. S. E. Robinson	J. L. Mize, Springville, *2	214	9	\$ 1 00		\$ 1 50		\$ 1 50	\$ 4 00		W. O. Palmer, Ashville, *1.		
Greensport	H. N. Jones	Ira Harris, Ashville, *3	60	1	5 14				60	5 74				
Gum Spring	J. M. Chadwick	C. A. Jester, Ashville, *1	128	4	2 77		2 00		75	5 52				
Harmony		A. J. Grant, Leeds	12											
Hopewell	W. M. Tullis	J. K. Thompson, Ashville, *1	100	11	2 70				1 00	3 70		J. K. Thompson, Ashville, *1.		
Mineral Springs	I. W. Inzer	W. A. Adars, Eden	107	11	37 50		12 50		2 00	52 00		N. A. Butterworth, Eden.		
Moody	Mt. Castle	J. W. Adkins, Odenville, *1	53						50	50		D. W. Moody, Brompton.		
Mt. Pisgah	Mt. Pleasant	H. H. Jackson, Ragland	161	21	5 00				1 00	6 00				
Mt. Pleasant	Mt. Pleasant	W. W. Watson, Fountain Run	193	8	26 22				2 00	28 37		W. R. Dunlap, Wolf Creek.		
Mt. Zion	Mt. Zion	J. T. Reeves, Wolf Creek	22		1 01				70	1 71				
New Hope (S)	New Hope (S)	W. A. Lankford, Springville, *1	122	11	14 80		4 70		1 50	20 50		J. W. Lewis, Eden.		
New Hope (J)	New Hope (J)	W. B. Roberson, Eden	40									N. D. Masker, Irondale.		
New Lebanon	New Lebanon	S. L. Hale, Irondale	62				5 50		1 40	6 90				
New Prospect	New Prospect	G. L. Tucker, Odenville	112		4 39				1 25	5 64				
New Bethel	New Bethel	P. P. Streeby, Coal City	25	2					50	50		W. J. Gay, Birmingham, *4.		
Pleasant Grove	Pleasant Grove	W. J. Gay, Birmingham, *4	31	8	5 40				1 00	6 40				
Pleasant Grove (S)	Pleasant Grove (S)	W. N. Stone, Fountain Run	125	9	4 00		1 00		1 50	6 50				
Pleasant Ridge	Pleasant Ridge	J. B. Whitfield, Vandiver	33											
Pleasant Sitef	Pleasant Sitef		62											
Providence	Providence	N. J. Davis, Ragland	129	5	8 77		10 00		1 25	20 02		R. A. Green, Ragland.		
Pell City	Pell City	F. M. Mathews, Pell City	60		12 00				50	12 00				
Ragland	Ragland	J. J. Woods, Ragland	40		4 50				50	5 00		N. L. Davis, Ragland.		
Reeves' Grove	Reeves' Grove	C. J. Pike	117	3	3 00		5 00		1 50	9 50		J. C. Sheffield, Steele, *1.		
Rehoba	Rehoba	C. W. Benson, Whitney	32	7	2 40		15 14		1 00	18 54		C. J. Shurbet, Springville.		
Sand Ridgef	Sand Ridgef	M. A. Pierce, Springville	15											
Shiloh	Shiloh		89											
Trinity	Trinity	W. B. Chians, Sterrett	36	7			50		1 50	2 00				
Union Grove	Union Grove	A. B. C. Goode, Ashville, *1	51	8	9 72	1 62			1 00	16 34		J. T. Pope, Ashville, *1.		
Union Springs	Union Springs	K. F. Courson, Davis	34	1	1 00				1 40	2 40		T. J. Willingham, Davis.		
Collection at Ass'n					31 17		22 83		1 59	55 59				
Totals			3250	185	\$410 04	\$11 65	\$103 00	\$4 00	\$38 99	\$567 58	1,340			

Salem-Troy Association—Moderator, R. A. J. Cumbee, Brundidge; Clerk, W. B. Darby, Henderson. Next Session with Church at Goshen, Oct. 9, 1907.

Ansley	W. H. Burnett, Troy, *7	67	6	\$ 4 00	4 00	73 00	\$ 81 00	500 00	
Antioch	J. E. Johnson, Troy, *4	88	16	\$ 2 00	4 80	101 65	57 80	400 00	
Bethel	J. W. Burdshaw	114	16	6 00	7 50	50 75	131 15	800 00	
Bethlehem	A. J. Patterson, Brundidge, *1	32	2 60	3 00	3 00	453 00	36 35	300 00	
Brundidge	B. W. Wood, Brundidge	199	23	196 20	83 00	\$ 68 78	775 98	7,000 00	113 H. P. Griffin, Brundidge.
Chapel Hill	J. R. G. Mills, Goshen, *2	70	9	3 23	5 05	28 25	36 53	300 00	
Chenecer	S. M. Morgan, Banks, *2	75	10	1 15	2 25	36 10	39 50	700 00	
Enon	G. S. Smith, Banks, *2	63	10	1 65	3 25	45 85	50 25	900 00	
Good Hope	W. H. Whaley, Troy, *5	98	10	5 35	4 40	40 90	147 65	1,500 00	30 Lee Stephens, Troy, *7.
Goshen	C. S. Howard, Goshen	102	18	15 00	5 00	248 50	287 05	1,000 00	56 L. R. Kouse, Goshen.
Harmony	J. D. Motlond, Troy, *3	37	7	18 88	14 85	25 75	42 60	500 00	
Henderson	J. E. Johnson, Henderson	91	7	2 00	5 00	83 50	111 48	700 00	
Heppzabah	L. Whaley, Troy, *5	69	1	2 00	1 00	101 10	103 10	700 00	55 C. P. McPherson, Troy, *2.
Lebanon	J. J. Rushing, Troy, *7	101	7	5 25	5 00	50 00	56 25	500 00	50 R. L. Rushing, Troy, *7.
Mt. Moriah	C. N. Mallett, Curry	55	2	15 00	4 00	42 00	102 00	400 00	
Mt. Pleasant	H. W. Williams, Linwood	20	7	7 00	8 00	101 00	108 00	150 00	
Old Lebanon	B. F. Kelley, Youngblood	35	8	8 00	43 00	51 00	97 00	200 00	
Orion	W. H. Simmons	80	2	8 00	4 45	74 05	113 71	400 00	43 W. G. Chancey, Orion.
Pea River	M. W. Bryan, Tennie, *1	44	9	25 66	5 55	57 75	62 75	700 00	50 J. B. Gaunton, Brundidge.
Richard	J. A. Griggs, Banks, *1	45	8	7 05	7 05	51 10	58 15	350 00	
Richland	T. B. Allen, Brundidge, *1	67	8	3 40	7 05	26 00	29 40	600 00	
Shady Grove	J. E. Myers	74	1	3 40	4 75	160 50	240 50	800 00	32 R. B. Parks, Brundidge, *1.
Shiloh	W. H. Simmons	171	13	41 50	6 50	76 50	77 25	700 00	
Shoant	J. L. Head, China Grove	59	2	7 75	52 50	52 50	52 50	500 00	
Spring Hill	J. E. Johnson	138	2	7 75	238 87	1,917 51	30 000 00	326 J. D. Murphree, Troy.	
St. Johns	J. N. Baker, Troy, *10	79	2	2 50	37 00	50 75	53 25	300 00	
Starkville	U. S. Fuller, Tennie, *2	23	2	3 50	5 90	59 50	68 90	600 00	38 N. H. Green, Troy, *8.
Troy	M. A. Carroll, Troy	522	24	458 60	37 00	97 48	47 68	743	
White Rock	J. A. Jones, Troy, *10	53	11	3 50	35 77	33 333 66	\$5,005 29	\$50,900 00	
Zelulon	A. A. Mack, Troy, *8.	64	11	11 91	35 77	\$24 96			
Collection at Ass'n		2655	197	\$784 18	\$169 90	\$393 59			
Totals									

Sardis Association—Moderator, J. P. Cannon, Geneva; Clerk, J. M. Hart, Leverett. Next Session with Alberton Church, Oct. 4, 1907.

Alberton	H. S. Nichols	50	6	\$ 1 00	1 00	\$ 0 75	\$ 1 75		
Beulah	J. T. Barnes	46	8	11 50	11 50	2 00	16 25		
Chapel Hill	H. O. Wilks, Opp	58	2	2 25	2 25	1 10	3 35		
Fairview	E. O. Mitchell, McKrae	45	4	2 45	2 45	2 00	4 45		
Hacoda	J. E. Phillips, Leverett	85	4	1 30	1 30	251 35	254 55		
New Home	R. M. Brown, Hacoda	13	11	3 30	3 30	1 40	4 70		
Pilgrim Rest	J. W. Brazil, Samson	63	11	1 25	1 90	1 90	3 15		
Piney Grove	F. E. Bedsole, Pink	46	11	1 00	1 50	1 50	2 50		
Sardis	J. H. Weeks, Huggins	76	21	6 25	6 25	1 25	1 00		
Union	J. P. Geolegan, Hacoda	19	5	6 58	6 58	1 25	12 89		
Collection at Ass'n	C. A. Anderson, Lowrcy	21	47	\$28 05	\$28 05	\$961 25	\$905 78		
Totals		477	47						

Selma Association—Moderator, Lewis Johnson, Orville; Clerk, F. C. Riggs, Pleasant Hill. Next Session with Mt. Gilead Church, August 13, 1907.

CHURCH	PASTOR	CLERK	Members	CONTRIBUTIONS						Value of Property	Enrolled	Superintendent
				Missions	Education	Orphans	Other Benevolence	Home Expenses	Total			
Ash Creek†			9							\$ 300 00		
Burton			15	\$ 17 56	\$ 64 25	\$ 15 42	\$ 2 13	\$ 1 00	\$ 100 36	100 00	35	W. J. Dunklin, Collesine.
Bethany			21	26 80		19 50	50 00	67 58	163 88	1,500 00	20	A. Calhoun, Carlowville.
Center Ridge	D. W. Ramsey	W. C. Swink, Carlowville	54	48 28	4 25	8 75	28 15	151 50	240 93			
Enamel	J. E. Barnes	A. A. Simms, Eleanor	34	8 27					8 27	150 00	24	W. F. Mealing, Jelks.
Macedonia		C. E. Bruner, Macedonia	19	55 19	46 50			34 40	135 09			
Mt. Gilead		J. F. Boyd, Benton	20	17 00					17 00	450 00	35	R. B. Hare, Orville.
New Bethel		J. H. Strickland, Brags	32	482 26	320 26	108 00	15 00	345 56	1,271 08	4,000 00	35	J. W. Bailey, Pleasant Hill.
Orville	J. L. Jackson	T. B. Mann, Orville	69	157 76	72 72	48 27	15 00	571 58	865 33	1,000 00	77	
Pleasant Hill	J. J. Johnson	F. C. Riggs, Pleasant Hill	69	66 72	166 10	61 90	60 92	3 00	358 64	2,750 00		
Providence	J. L. Jackson	J. P. Moss, Hugo	70	9 62		50	60 80	305 91	376 83	450 00		
Ruhama		W. G. Quarles, Farmersville	7	31 50	1 00	5 50		2 00	40 00		245	W. P. Welch, Selma.
Shiloh		F. D. Stewart	68	1,196 50	1,525 29	202 00	204 25	2,138 43	5,266 47	40,000 00	88	Thomas Williams, Selma.
Selma, First	J. L. Rosser	E. Graham, Selma	401	11 350 24		42 52	9 63	974 04	1,376 43	8,000 00	21	W. D. S. Morgan, Tyler.
Selma, Second	S. H. Burnett	E. M. Daffin, Selma	177	55 18	98 88		15 96	106 86	221 88		77	Miles Hardy, Tyler, †.
Sister Springs		G. W. Ernest, Benton	41	143 77	326 01	36 45		423 70	929 93	1,800 00		
Town Creek	S. J. Catts	G. R. Feulner, Tyler †	64	14 37		21 86			36 23		622	
Collection at Ass'n										\$50,500 00		
Totals			1165	41,269 02	2,555 26	\$575 67	\$461 84	\$5,125 56	\$11,409 35	\$80,500 00		

Shady Grove Association—Moderator, J. T. Thompson, Igoburg; Clerk, D. Y. Wisner, Bear Creek. Next Session with Shiloh Church, Oct. 22, 1907.

Antioch	S. R. Love	G. R. Burton, Gunter	23			\$1 25	\$ 0 25	\$ 0 90	\$ 2 40		57	J. A. Dugger, Gunter.
Bethlehem	J. T. Thompson	S. Foscy	110	\$ 3 05		95		2 80	6 80		38	D. Y. Wisner, Bear Creek.
Bear Creek (1)	Enoch Windes	E. C. Burton, Bear Creek	29				3 45	1 05	4 50	\$200 00		
Bear Creek (2)	B. F. Shank	C. Bottoms, Bear Creek	25	2 50		45	15	70	3 80		39	J. J. Glenn, Hamilton.
Bethany	M. J. Frost	J. J. Glenn, Hamilton	22	3 50		50	50	85	2 35		33	J. G. Bishop, Kirby.
Beulah	J. W. Clark	J. E. Stephenson, Kirby	69	15		15	15	1 05	1 50	75 00		
Bethel	J. R. Coalston		34			2 10		2 00	4 10			
Line		H. N. Haynes, Hodges	58									
Liberty Hill	J. A. Love	I. B. Keplinger, Travis	81	1 50				1 96	3 46			
Macedonia	J. F. Taylor	Victor Peak, Grenada	61			1 25		1 34	2 59			
Mt. Hope†			16			80		1 05	1 85			
Mt. Olive	D. W. Dickinson	W. I. Partain, Wiginton	67	6 50					7 40		65	D. W. Wright, Hodges.

Mt. Vernon	J. T. Thompson	28	1 00	75	1 85	5 32	49	W. F. Thompson.
Mt. Zion	J. W. Woodall, Russellville	34	1 00	80	1 05	1 85	250 00	
New Hope	T. E. Dooley, Phil Campbell	78			1 50			
Orange	J. W. Reeves, Phil Campbell, #1				85			
Phil Campbell	J. K. Abercrombie, Phil Campbell	30	85	35	85			
Pleasant Grove	T. S. Camp, Bear Creek	20	6		1 40	100 00		
Shady Grove	T. C. Phillips, Gunter	113	3		2 25			
Shiloh	W. H. Tice, Hamilton, #2	80	16		2 50			
St. Paul	T. B. Thompson	41	5		1 50			
Single Spring	G. A. Williams	48						
Trinity	W. M. Butler	31			1 00	1 00		
Union	M. K. Rice, Bear Creek	17			2 21	19 11		
Collection at Ass'n								
Totals		1124	102	\$9 35	\$30 71	\$82 58	\$625 00	281

Shelby County Association—Moderator, J. F. Averytt, Shelby; Clerk, C. W. O'Hara, Columbiana. Next Session with Kingdom Church, August 27, 1907.

Bethesda	J. D. Martin	147	\$ 19 83	\$ 4 17	\$ 5 98	\$ 273 05	\$ 306 16	83	R. E. Lyood, Wilsonville #1	
Bethel	C. C. Heard	61	30 16	5 45	2 75	117 60	155 96	66	P. M. Henderson	
Calera	H. T. Brown, Calera	31	3 00	1 00	1 00	216 00	220 00	47	C. W. Wade, Calera	
Columbiana	C. C. Heard	84	115 41	15 00	35 50	1,046 84	1,230 40	69	A. P. Longshore, Columbiana	
Dogwood Grove	G. W. Freeman	171	4		3 48	103 38	119 63	117	W. Carleton, Maylene	
Esou	W. H. Connell	106	10 87			84 04	94 91	57	P. J. Lucas, Montevallo	
Florence	E. G. Walker	37				2 00	2 00	74	J. W. Adams, Garnsey	
Garnsey	J. S. Fancher, Garnsey	30	2	8 29		78 15	86 44	66	W. T. Crumpton, Columbiana	
Helena	J. H. Lovelady, Helena	127	9	6 00		188 25	200 00	86	J. F. Adams, Weldon	
Kingdom	W. T. Crumpton, Columbiana	112	6	3 00	1 00	192 46	210 26	30	W. J. Nunnally, Helena	
Liberty	J. R. Adams, Sterrett #2	48	5	1 00		67 50	70 50	192	Wm. Lynn, Montevallo	
Macedonia	S. Lawley, Montevallo	57	3	5 23		45 60	80 17			
Mars Hill	W. J. Nunnally, Helena	47	7	34		1,380 95	1,727 75			
Montevallo	C. P. Meroney, Montevallo	150	3	260 36	10 79		4 800 00			
New Antioch	J. S. Harper, Calvary #1	46	8	5 55		1 95	5 00 00			
New Hope	J. W. V. Ratchford, Shelby Springs	100				33 05	100 00			
New Prospect (1)	A. E. Carden, Wilsonville #2	25	2	75		109 25	140 35	46	S. P. Fancher, Wilsonville	
New Prospect (2)	C. W. O'Hara	84	2	18 30	3 00	25 15	25 00	35	P. B. Davis, Columbiana	
Pleasant Rest	J. W. Armstrong, Shelby	24	1	9 10	70	16 75	20 80	54	Charley Davis, Columbiana	
Rocky Ridge	H. K. Thomas, Columbiana	36	3	65	40	1 50	3 50	82	J. F. Averytt, Shelby	
Shelby	G. W. Crumpton	53	2			303 40	444 14	52	J. E. Johns, Shelby Springs	
Summer Hill	I. C. Heard	74	5	46 15	10 00	8 00	200 00			
Collection at Ass'n	W. D. Beardon, Columbiana	67	5	13 21	4 00	73 00	93 61			
Totals		1734	86	\$620 47	\$123 72	\$48 12	\$1,350 13	\$5,292 75	\$16,525 00	1,151

Tennessee River Association—Concluded.

CHURCH	PASTOR	CLERK	Members	Baptisms	CONTRIBUTIONS						SUNDAY SCHOOLS		
					Missions	Education	Orphans	Other Benevolence	Home Expenses	Total	Value of Property	Enrolled	Superintendent
Helton Memorial	R. Howell	P. H. Coffey, Rash.	105	14	\$ 35 05		\$ 14 57		\$ 81 32	\$ 130 94	\$ 1,000 00	67	W. A. Coffey, Rash.
Hollywood	C. T. Starkey	G. W. Chapman, Hollywood	139	4	53 52	\$ 34 50			161 50	277 22	500 00	48	G. P. Bouldin, Hollywood.
Langston	A. N. Varnell	L. H. Clendenen, Langston	14	3	3 50				82 50	86 00	300 00		
Larkinsville	G. W. Lovell	Mrs. J. M. Manning, Larkinsville	23		3 00				66 50	69 50	600 00		
Mt. Carmel	D. S. Collins	W. P. Culver, Culver	37	1	1 00		\$ 8 80		53 97	56 84		36	F. M. Williams, Bridgeport.
Mt. Carmel	A. N. Varnell	F. M. Williams, Bridgeport	31	5	25 37				117 50	226 00		36	A. B. Howell, Hollytree.
Mt. Nebo	J. R. Lamb	J. P. Cunningham, Hollyton	60	7	108 00	42 50	6 00	40 00	246 64	398 77	700 00	55	J. F. Armstrong, Pisgah.
Mt. Pisgah	C. T. Starkey	J. F. Armstrong, Pisgah	195	7	63 63		1 10		19 25	27 43			
Mt. Tabor	G. W. Holcomb	J. L. Buckner	55	9	6 98		1 10		5 10	11 20	400 00	54	T. N. Hayes, Section.
Mt. Zion	G. W. Morris	C. R. Flowers, Section	80	2	5 00								
Mountain Grove	J. A. Hill	M. C. Howell, Scottsboro	47		1 90		47		6 27	8 73	300 00		
New Home	R. Howell	J. F. Bell, Bloomington	60	1	2 00				33 00	35 00	200 00	25	
New Hope	J. A. Hill	H. B. Howell, Carnes	32										
New Life	R. Howell	V. B. Wheeler, Hitch	14										
Olivet	James McCloud	G. W. Underwood, Pisgah	14		9 82		1 35		9 10	19 97	500 00	92	A. L. Hatcher.
Paint Rock	C. T. Starkey	G. W. Gwathney, Paint Rock	33	4	72 32		55 00		16 00	263 32	600 00	52	R. L. Butler, Paint Rock.
Pleasant Hill	S. C. Richards	R. E. Underwood, Pisgah	52	2	6 30		3 11	2 82	14 00	26 23	600 00	69	G. W. Holcomb, Pisgah.
Pleasant Ridge	Pleasant Hill	T. C. Barbee, Scottsboro	21								150 00		
Pleasant View	S. Sparks	P. H. Whorton, Dutton	86	15	10 20	2 37	6 00	2 00	130 10	150 67	500 00	111	J. S. Smalley, Dutton.
Scottsboro	W. T. Davis	J. H. Roach, Scottsboro	87	7	135 05	26 25	68 87	4 06	2,387 68	2,621 85	1,500 00	93	H. H. Claybrooks, Scottsboro.
Trenton	J. R. Lamb	J. C. Vandiver, Trenton	119	8	12 00				122 50	134 50	500 00	75	W. A. Wilburn, Trenton.
Zion Hill		W. A. Washburn, Hytop	26										
Collection at Ass'n						\$148 12	\$308 17	\$132 00	\$4,464 38	\$5,746 34	\$11,275 00	1,204	
Totals			2185	166	\$693 67	\$148 12	\$308 17	\$132 00	\$4,464 38	\$5,746 34	\$11,275 00	1,204	

Tuscaloosa County Association—Moderator, C. E. Rice (dead); Clerk, John T. Bealle, Northport. Next Session with Bethany Church, August 28, 1907.

Bethany	J. T. Bealle	W. M. Mills, May	124	9	\$ 41 50				\$ 56 60	\$ 98 10	\$ 450 00	47	W. M. Mills, May.
Bethel	W. W. Cransmore	N. N. Brown, Coaling	64	2	30 84				165 84	201 68	350 00		
Bibbville	W. W. Cransmore	W. T. Lansing, Woodstock	29	2	7 50		5 50		46 00	56 00	100 00	46	W. R. Dowdell, Woodstock.
Big Creek	Mack Stamps	J. R. Bell, Coker	56	1	21 42		3 00		104 40	128 82	560 00	29	E. Coleman, Coker.
Big Hurricane	T. E. Sanders	J. M. Shamblin, Brookwood	131	5	16 85		5 00		70 85	92 40	500 00	41	J. F. Perry, Brookwood.
Big Sandy	S. E. Hodges	J. D. Blocker, Hull	148		18 62				73 00	90 62	400 00	71	J. D. Blocker, Hull.
Brookwood	A. F. Loftin	A. L. Walker, Brookwood	114		81 65	\$100 00	15 46		793 45	990 56	2,500 00	178	J. N. Wallace, Brookwood.

Tuskegee Association—Concluded.

CHURCH	PASTOR	CLERK	Members	Baptisms	CONTRIBUTIONS						Value of Property	Enrolled	SUNDAY SCHOOLS
					Missions	Education	Orphans	Other Benevolence	Home Expenses	Total			
Pleasant Springs	J. M. Stroud	A. H. Stevenson, Tuskegee	37	12	\$ 8 50					\$ 9 50	\$ 200 00	20	J. A. Stanfield, Tuskegee.
Providence	J. L. Stough	D. W. Ellis, Salem	42	12	19 47					105 72	500 00	30	R. Lawson, Opelika.
Rocky Mount	W. T. Bartley	J. L. Howard, Salem	100	8	15 00					120 00	153 45	54	J. L. Howard, Salem.
Salem (L)	J. P. Hunter	R. P. Floyd, Salem	44	3	20 00					185 64	1,000 00	52	G. M. Meadows, Salem.
Salem (M)	A. S. Brannon	T. A. Bryant, Norasuga	50	14	14 12					151 01	750 00	41	W. M. Jenkins, Upland.
Shiloh	J. L. Stough	J. L. Chadwick, Upland	83	1	19 37					297 72	800 00	53	T. O. Ingram, Marwyn.
Society Hill	J. P. Hunter	T. O. Ingram, Marwyn	89	11	31 03	\$ 6 02				301 30	800 00	47	T. G. Connor, Tuskegee.
Tuskegee	R. C. Grabber	G. C. Wright, Tuskegee	87	2	695 80	15 00				1,818 01	11,500 00	31	Monroe Green, Chewacla.
Union Grove	J. L. Stough	A. H. Martin, Chewacla	53	6	16 00					83 26	1,000 00	51	F. H. Wallace, Cusseta.
Wallace Chapel	J. P. Hunter	G. M. Wallace, Cusseta	22	1	16 22					187 60	1,000 00	51	F. H. Wallace, Cusseta.
Collection at Ass'n										19 29			
Totals			2236	129	2,556 54	\$140 77	\$965 04	\$168 45	\$7,608 47	\$10,839 27	\$50,400 00	1,897	

Union Association—Moderator, W. G. Robertson, Carrollton; Clerk, A. T. Ezell, Gordo. Next Session with Grant's Creek Church, Sept. 3, 1907.

Aliceville	E. P. Smith	T. H. Sanders, Garden	50	3	\$ 37 25	\$ 4 80	\$ 20 00	\$111 71	\$ 378 75	\$ 582 51	\$1,550 00	51	J. T. White, Garden.
Arbor Springs	J. A. Estes	J. K. Wilkins, Reform	92	1	19 30		2 00		1 50	22 80	250 00		
Bethel	A. F. Camp	J. W. Park, Ralph	246	16	93 67	25 00	12 18		1,456 00	1,586 85	1,000 00		
Beulah	J. M. Mills	W. B. Durrett, Snoddy	159	7	32 49	3 45	3 82	4 36	258 10	301 05	500 00	45	S. S. Thornton, Union.
Big Creek	J. M. Mills	L. L. Jay, Carrollton	77	3	10 63	2 75			3 00	20 10	800 00		
Bethlehem	E. P. Smith	J. F. Hodge, Carrollton	71	8	107 44	10 56	5 45	13 00	523 93	660 38	200 00	65	W. G. Robertson, Carrollton.
Carrollton	S. E. Hodge	J. A. McAlister, Hulsey	77	9	2 00		1 00		1 50	4 50	200 00		
Cornelius Chapel	J. A. Andrews	H. F. Heritage, Archer	42	5	5 55				5 00	6 05	250 00		
Cross Roads	G. W. Kerr	J. V. McAlister, Hulsey	56	2	9 05		1 00		3 00	5 00	200 00		
Chalcedonia	J. M. Mills	W. T. Hardy, Noland	22	1	6 74	81	17 12	1 67	73 75	101 59	500 00		
Ebenezer	J. M. Mills	W. P. Huff, Ethelville	78	1	6 74		1 15	1 30	74 30	84 30	1,000 00	26	W. C. Hancock, Ethelville.
Ethelville	J. M. Mills	G. L. Barrett, Elrod	42	2	8 40		2 25		28 75	39 40	300 00		
Fellowship	J. I. Ray	W. D. Graham, Benevola	28	5	9 50		3 20		161 06	173 76	500 00		
Flat Woods	L. S. Foster	W. A. Austin, Steens, Miss.	114	2	1 75				60 75	62 50	500 00		
Forest	S. W. Lindsey	A. T. Ezell, Gordo	30	1	22 00		5 00		184 29	211 29	1,000 00	60	A. T. Ezell, Gordo.
Fort Springs	D. O. Baird	R. M. Hill, Fosters.	63	1	62 73		80 00	3 50	322 75	419 91	1,000 00	66	R. M. Hill, Fosters.
Gordo	L. S. Foster	J. A. Pearson, Reform	156	3	18 16	3 55	8 60	1 00	26 60	57 91	500 00	51	J. A. Pearson, Reform.
Grant's Creek	J. M. Mills		50	9									
Hebron													

Hickory Grove	O. P. Godfrey	4	00	51	00	460	00	23	H. T. Harrell, Ethelville.									
Kennedy	D. O. Baird	64	1	170	50	178	00	66	S. T. Lowrey, Kennedy.									
Liberty	J. M. Mills	71	8	8	81	19	87	32	J. W. Abrams, Reform.									
Millport	W. D. Wilkins, Reform	17	12	19	1	13	69	44	J. B. Hodo, Millport.									
Mineral Springs	J. S. Keenun, Millport	36	2	6	98	14	11	22	J. I. Free, Gordo.									
ML Pleasant	J. D. Abrams, Meshan	75	2	11	60	87	00	48	80	00								
New Hope	W. W. Hall, Gordo	103	8	30	87	225	00	500	00									
Pickensville	W. P. Barnett, Romulus	25	4	64	66	169	82	1,200	00									
Pleasant Grove	J. E. Wilkins, Pickensville	14	16	67	100	155	92	1,000	00									
Prairie	M. B. Taylor, West Greene	74	10	10	00	230	70	1,400	00									
Reform	J. I. Keaster, Reform	87	11	95	230	70	1,400	00	55	J. I. Keaster, Reform.								
Shiloh	B. E. Ray, Boom	109	2	7	02	48	07	500	00									
Spring Hill (L)	J. O. Walker, Millport	92	2	5	60	2	50	300	00									
Spring Hill (P)	J. M. Lofton, Archer	14	3	9	00	92	50	1,000	00									
Stansel	Z. J. Hall, Stansel	35	3	9	00	2	50	800	00									
Unity	R. E. Colvin, Onay	96	2	18	21	28	95	350	00									
Union Chapel	P. A. Bell, Stafford	34	2	4	00	41	00	150	00									
Zion	M. Marquis, Marquis	34	8	1	25	75	2	2	00									
Collection at Ass'n		34	4	16	25	25	25	66	41									
Totals		2624	138	\$707	69	\$79	33	\$167	30	\$141	89	\$4,895	44	\$6,016	92	\$27,900	00	\$17

Unity Association—Moderator, H. W. Coffee, Verbena; Clerk, W. J. Ruddick, Stanton. Next Session with Bethesda Church, Oct. 9, 1907.																			
Alpine	W. J. Ruddick	80	1	\$18	04	\$10	19	\$2	80	\$1	97	\$75	50	108	50	500	00	30	J. T. Jones, St. Plantersville
Antauza	A. C. Veagan	11	1	8	25	50	39	86	501	00	511	00	500	00	500	00	28	W. F. Veagan, Posey	
Bethel	J. D. Deason	43	15	31	80	6	16	4	00	229	00	279	72	2,000	00	62	J. H. Griffin, Independence		
Bethesda	M. J. Parrish	138	4	9	60	4	95	3	00	182	25	315	00	315	00	56	W. J. Vinson, Billingsley		
Bethlehem	E. B. Popwell, Billingsley	81	4	4	00	32	30	52	83	139	55	167	15	800	00	70	W. W. Carter, Billingsley		
Billingsley	W. W. Carter, Billingsley	73	1	16	45	4	00	6	75	204	61	221	20	650	00	13	C. C. Billingsley, Billingsley		
Big Spring	T. J. Wright, Hillsdale	139	1	14	59	80	4	5	00	126	95	136	95	500	00	81	F. J. Banley, Mountain Creek		
Canaan	W. A. Roy, Mountain Creek	80	4	14	59	80	4	5	00	126	95	136	95	500	00	81	Roy Sawyer, Clanton		
Chestnut Creek	H. A. Harris, Cooper	97	2	10	00	68	95	56	45	524	88	634	54	1,500	00	44	J. P. Harris, Clanton		
Clanton	W. J. Mullins, Clanton	175	6	17	00	1	00	5	90	113	86	137	75	1,000	00	48	J. A. Jones, Verbena		
Concord	A. C. Swindall	48	1	5	50	32	20	83	20	88	70	58	70	550	00	80	W. O. Perry, Stanton		
Corinth	M. J. Parrish	63	1	5	50	32	20	83	20	88	70	58	70	550	00	80	W. A. Overstreet, Hucklebee		
Cross Roads	W. B. Jones, Rushton	47	12	48	50	10	63	8	00	228	00	284	75	1,500	00	19	J. W. Morris, Mountain Creek		
Ebenezer	J. W. Hucklebee, Clanton	180	16	21	75	11	40	10	63	20	32	23	42	125	00	19	J. W. Morris, Mountain Creek		
Evergreen	F. S. Connell, Stanton	133	6	2	50	1	84	1	60	111	50	160	85	500	00	68	J. W. Cook, Deatsville		
Friendship	C. A. Taylor, Hucklebee	27	2	2	50	1	84	1	60	111	50	160	85	500	00	68	J. W. Cook, Deatsville		
Good Hope	J. W. Norris, Mountain Creek	36	3	15	91	15	91	2	50	5	90	20	40	400	00	71	J. A. Baker, Clanton		
Harmony	J. H. Bates, Mulberry	31	9	15	91	15	91	2	50	5	90	20	40	400	00	71	J. A. Baker, Clanton		
Liberty	J. E. Cook, Deatsville	98	20	11	3	00	2	25	3	03	58	92	75	500	00	158	D. H. Marbury, Marlbury		
Macedonia	T. E. Traylor, Clanton	82	11	3	00	2	25	3	03	58	92	75	500	00	158	J. T. Adams, Maplesville			
Maple Springs	W. H. Wilson, Clanton	87	16	10	60	189	00	38	65	939	42	2,385	22	2,500	00	24	J. T. Adams, Maplesville		
Marlbury	S. B. Davis, Marlbury	120	9	9	72	91	189	00	38	65	939	42	2,385	22	2,500	00	24	J. T. Adams, Maplesville	
Mt. Carmel	J. A. Smith	100	13	11	21	3	25	1	08	155	56	171	10	600	00	24	J. T. Adams, Maplesville		

Unity Association—Concluded.

CHURCH	PASTOR	CLERK	Members	Baptisms	CONTRIBUTIONS						Value of Property	Enrolled	SUNDAY SCHOOLS Superintendent
					Missions	Education	Orphans	Other Benevolence	Home Rxpenses	Total			
Mt. Zion (1)	R. A. Rasco	O. H. Mullins, Jamison, *2	47	7	\$ 7 00		\$ 3 00	\$ 0 65		\$ 30 50	\$ 41 15	34	
Mt. Zion (2)	J. L. Hand	J. D. Hand, Deatsville, *2	81	7	5 00		5 00			15 55	25 55	74	D. D. Cannon, Deatsville.
New Prospect	R. H. Hudson	L. F. Brown, Mountain Creek, *1	82	6	34 08	\$ 2 10	2 15	6 00		135 82	180 75	64	D. L. Price, Mountain Creek, *1.
New Union	A. C. Yeagan	A. E. Davis, Verbena	17			3 15				11 42	14 57	33	W. A. Davis, Mountain Creek.
Plantersville		W. N. Reynolds, Riderville	67										
Providence	W. W. Robinson	Riley Robinson, Verbena, *2	125	4	20 00					71 14	91 14	58	Riley Robinson, Verbena, *2.
Pilgrim Rest	J. L. Hand	D. W. Robinson, Booth	15	9	80		50			61 00	52 30	45	D. S. Robinson, Verbena, *2.
Salcm	W. W. Robinson	H. B. Glenn, Verbena, *2	91	4	9 00					2 00	5 00	30	W. R. Mirce, Burnsville.
Samaria	W. S. Cox	E. B. Calloway, Clanton	12		4 07		1 00			117 50	192 57	57	W. H. Strook, Verbena.
Shady Grove	J. M. Snoke	W. J. Aperson, Jones	36		73 55	24 78	28 05	8 00		249 35	333 73		
Verbena		J. T. Bland, Verbena	85	6	12 90		33 61				46 51		
Collection at Ass'n													
Totals					1,508 65	\$263 23	\$250 43	\$339 32	\$5,131 17	\$7,492 80	\$27,000 00	1,320	

Weoguka Association—Moderator, B. H. Vickers, Clanton; Clerk, Albert Kelly, Salter. Meets Next with Bay Springs Church, Oct. 9, 1907.

Bay Spring	B. H. Vickers	R. B. Jordau, Shelby	86	1	\$ 5 00					\$ 3 50	\$ 3 50		
Bethany	J. L. Neely	W. G. Keel, Billingsley	63	5	\$ 5 00		\$ 5 00			1 00	11 00		
Cane Creek		W. E. Thompson, Clanton	111										
Bethlehem		T. L. Williams, Shelby	97										
Corinth		R. Vanderslice, Cloddy	43							60	60		
Friendship	M. B. Dostier	W. E. Blankenship, Marble Valley	26	5						1 00	1 00		
Holly Spring	S. I. Blackman	V. B. Jones, Weoguka	73	3			1 00			60	1 60		
Mountain Spring	S. I. Blackman	J. N. Blankenship, Sylacauga	33	2						3 00	3 00		
New Bethesda	J. W. Jones	C. K. Hamas	38	1									
Newsite	M. B. Dostier	R. H. Berry, Sylacauga	50	2						75	75		
Paint Creek	W. S. Cox	H. H. Scroggins, Hilyer	89	4			25			75	1 00		
Pine Grove		James Morris, Marble Valley	20										
Pleasant Valley		F. M. Willis, Mikel, *4	20										
Poplar Springs	A. L. Foshee	J. J. McDowell, Clanton	38							1 94	1 94		
Refuge	L. Thomas	T. F. Glenn, Mountain Creek	16							1 10	1 10		
Sardis	S. I. Blackman	J. M. McGrady, Traveler's Rest	50							1 50	1 50		

Union Point.....	C. W. Paschal.....	O. C. Bates, Salter.....	33	1 10	1 10
Union Point.....	W. S. Cox.....	J. N. Miner, Clanton, *1.....	87	2 00	4 50
Totals.....			918	\$18 84	\$32 59

Yellow Creek Association—Moderator, A. W. Green, Winfield; Clerk, J. J. Weeks, Crew's Station. Next Session with Mulberry Springs Church, Oct. 5, 1907.

Antioch.....	J. F. Willis.....	M. Trim, Mansfield.....	38	1 00	1 00		
Bethabara.....	B. F. Cunningham.....	E. B. Foster.....	98	1 00	1 00		
Bethel (F.).....	C. D. Stewart.....	J. M. South.....	51	1 50	1 50		
Bethel (M.).....	J. T. Flippins.....	H. A. Sumner, Bear Creek.....	96	1 50	1 50		
Blooming Grove.....	T. W. Shelton.....	J. W. Smith, Blowhorn.....	75	1 25	5 00		
Cody.....	S. M. Waldrop.....	M. Rainwater, Kennedy, *1.....	23	65	65	45	S. V. Waldrop, Kennedy, *1.
Coilath.....	W. C. Woods.....	J. F. Wood, Bedford.....	45	75	75	22	
Fairview.....	J. F. Willis.....	H. H. Sizemore, Sizemore.....	43	1 00	1 00		
Fellowship.....	W. K. Pennington.....	J. P. Oaks, Vernon.....	94	1 50	1 50		
Friendship.....	W. C. Woods.....	W. A. Johnson, Bedford, *1.....	47	1 00	1 00		
Green Spring.....	A. J. Mays.....	W. O. Wilson, Guin, *3.....	33	75	75		
Liberty.....	A. J. Mays.....	J. Lucas, Sulligent.....	48	1 00	1 00		
Lovejoy.....	Lovejoy.....		28				
Meadow Branch.....	W. K. Pennington.....	J. E. Trull, Kennedy.....	75	1 00	1 00		
Mt. Pisgah.....	R. F. Cunningham.....	J. C. Mathews, Vernon.....	42	1 00	225 00		
Mt. Zion.....	W. K. Pennington.....	T. T. Williams, Hightog.....	47	50	50	40	W. H. Hill, Sulligent, *3.
Mulberry Springs.....			56				
Oak Grove.....	A. W. Green.....	G. M. Nelson, Hamilton.....	52	2 00	2 00		
Pleasant Grove.....			91	1 00	1 00		
Pleasant Ridge.....			43	1 05	1 00		
Prospect.....			35	2 00	2 00		
Shiloh.....	R. W. Clark.....	Jack Woods, Sulligent, *1.....	83	75	75		
South Carolina.....	R. W. Smith.....	R. H. Ward, Hightog.....	33	75	75		
Spring Hill.....	A. W. Green.....	B. J. Gartman, Winfield, *2.....	74	1 50	1 50		
Sulligent.....	A. N. Reeves.....	A. L. Hill, Sulligent.....	45	1 00	1 00	30	A. L. Hill, Sulligent.
Union Chapel.....	W. T. Caudle.....	J. J. Weeks, Crews Depot.....	70	1 25	1 25	50	W. O. Minor, Crews Depot.*
Union.....			25	1 50	1 50		
Walnut Grove.....	W. K. Pennington.....	P. N. Strickland, Millport.....	77	1 75	1 75		
Zion.....	A. W. Green.....	D. W. Howlan, Guin.....	114	57 50	57 50		W. F. Jones, Guin.*
Collection at Ass B.....							
Totals.....			1621	\$29 15	\$86 65	310	\$3,025 00

51

Zion Association—Moderator, J. T. Watson, Aikin; Clerk, J. M. Head, Andalusia. Next Session with Oak Grove Church, Oct. 16, 1907.

CHURCH	PASTOR	CLERK	Members	Baptisms	CONTRIBUTIONS					Value of Property	Enrolled	Superintendent
					Missions	Education	Orphans	Other Benevolence	Home Expenses			
Adullam	B. P. Floyd	H. B. Wilson, Andalusia, *3	62	\$ 16 70	\$ 6 00	\$ 4 00	\$ 6 25	\$1,094 59	32 95	\$ 6,500 00	261	J. C. Hill, Andalusia.
Andalusia	J. J. Hagood	J. C. Hill, Andalusia	352	391 67	152 81	61 23	100 00	145 38	1,700 30	500 00	63	W. W. O'Neal, Heath.
Bethany	B. P. Floyd	A. B. Clark, Heath	86	35 32	10 06	2 95	3 00	34 75	38 50	150 00	18	H. Kinlaw, Andalusia, *3.
Carolina	W. P. Howell	G. C. Gunter, Andalusia	54	1 50	2 95	3 00	270 80	3 00	8 95		97	H. A. Mason, Red Level.
Copecuh River		J. A. Hart, Ponds	76	38 57	16 02	6 33			331 72	1,500 00	205	J. R. Shepherd, Florida.
Fair Mount	G. W. Shears	J. Johnston, Red Level	250	9							52	M. N. Posey, Oaky Strcak.
Five Runs	E. W. Smith	W. N. Lindsey, Andalusia	16									
Florida	S. W. Railey	M. A. George, St., Florida	222	48	188 20	11 05		63 65	1,119 23	2,000 00	205	J. R. Shepherd, Florida.
Friendship	T. T. Dobbis	J. T. Watson, Pigeon Creek	59	11	7 25			73 74	86 69	500 00	52	M. N. Posey, Oaky Strcak.
Gantt	B. P. Floyd	Charles Cowart, Gantt	74	21	10 00			1 00	11 00	500 00		
Harmony	L. M. Thomas		29	1				60	60			
Hopevel	I. W. Railey	C. S. Thomason	107	7	3 00	1 50		1 45	5 95			
Liberty Grove	P. D. Bulger	H. R. Henley, Andalusia, *4	85	1 70	3 00	1 00		425 55	431 25	400 00		
Magnolia	J. M. Thomas		34	15				75	3 25			
Midway	G. H. Shears	N. H. Louny	50	5 60				40	6 00			
Mobley Creek	C. H. Shears	J. H. Lunsford, Feagan	82	4	4 25			75 55	81 80	500 00		
ML Pisgah	S. W. Railey	E. Sutton, Andalusia	50	6 25	3 25			60	10 10			
Newell's	W. F. Martin	P. M. Leonard	21	2				1 50	1 50			
Oak Grove	S. W. Railey	J. F. Broodie, Gantt	57					1 00	1 00			
Opp	P. L. Mosely	Sam Barnes, Opp	96	3	22 00			395 00	517 00	3,000 00	53	W. S. Borland, Opp.
Paxton	D. C. Allen	W. H. Toole	91	2 60				1 00	3 60			
Pleasant Grove	G. H. Shears	W. I. Hutchison, Loango	62	2 27				80 93	94 12	700 00	41	Jesse Howell.
Pleasant Hill	W. F. Martin	J. F. Hicks, Liberty Hill	97	9				121 00	121 00		40	J. R. Grimes.
Pleasant Home	J. M. Thomas	J. N. Pudgett, Rome	67	10				125 00	138 00	200 00		
Providence	W. F. Martin	C. C. Linhart, Ponds	69	12	5 00				25 00	200 00		
River Falls	P. M. Caloway	C. S. Caton, River Falls	60	11	15 00				25 00	200 00		
Salem	W. A. Cumbie	M. W. Lundy	66	6								
Sanford	P. M. Caloway	H. H. Houston, Sanford	35	18	3 75			960 00	1,003 25	900 00	50	M. D. Caiste.
Shiloh	A. J. Brooks	N. O. Matthews, Andalusia, *4	23	3 25				71 50	74 75	250 00		
Sweet Water	C. L. Eiland	J. M. Mount, Opp	18	2	2 50			70 00	74 50	500 00	20	Ida Whaley.
Scarrigt	A. J. Brooks											
Zion	S. W. Railey	F. L. Faison	80	1	5 25			22 00	6 00			R. B. Merrill.
Collection at Ass'n									179 91			
Totals			2450	\$985 12	\$39 07	\$442 92	\$129 83	\$4,056 36	\$6,253 30	\$18,800 00	959	

ALABAMA STATISTICS

FROM THE

SOUTHERN BAPTIST CONVENTION

ANNUAL, 1907.

COMPILED BY LANSING BURROWS.

ALABAMA.

ASSOCIATIONS.	Churches.	Baptisms.	Total Membership	Sunday Schools.		Value of Church Property.	REPORTED CONTRIBUTIONS.			
				Number.	Enrollment.		Home Purposes.	Missions	Other Benevolence.	Aggregate.
1 Alabama	11	59	891	5	256	\$ 5,850	\$ 768	\$ 136	\$ 120	\$ 1,025
2 Antioch	22	147	1,532	9	480	11,100	2,094	718	682	3,491
3 Arabacoochee	8	20	604	1	-----	5,000	26	23	8	58
4 Bessemer†	7	48	514	3	203	7,000	1,070	185	122	1,378
5 Bethel	24	66	2,094	15	883	17,450	3,831	1,017	446	5,325
6 Bethlehem	21	73	1,573	12	638	8,000	25	367	263	656
7 Bibb Co.	27	121	2,648	20	1,105	18,250	4,081	493	266	4,811
8 B g Bear Creek	30	121	1,810	4	94	6,000	422	235	47	766
9 Bigbee	25	40	1,330	10	597	26,800	5,012	1,063	959	7,035
10 Birmingham	51	523	7,861	49	6,439	258,500	57,688	7,832	2,070	67,591
11 Blue Creek	10	25	523	-----	-----	-----	25	30	15	70
12 Butler Co.	23	140	2,216	12	728	28,900	5,218	968	717	6,934
13 Cahaba	22	153	2,433	18	1,092	45,700	13,929	1,696	1,638	17,261
14 Calhoun	42	248	4,926	24	2,123	115,245	11,612	1,870	2,963	16,446
15 Carey	36	219	3,024	21	1,371	16,000	2,669	314	390	3,373
16 Cedar Bluff	16	97	923	13	772	6,425	1,066	230	446	1,712
17 Centennial	15	57	1,057	4	-----	19,800	2,272	1,102	596	3,970
18 Central	42	264	4,189	29	1,766	32,830	11,115	718	936	13,070
19 Cherokee Co.	27	78	1,692	11	660	10,000	1,770	158	129	2,057
20 Chilton Co.	19	72	2,029	13	723	8,000	1,131	85	167	1,681
21 Clarke Co.	50	263	4,035	45	2,000	32,150	6,741	1,573	800	9,115
22 Clay Co.	16	110	1,373	11	773	6,984	1,196	106	68	1,371
23 Clear Creek	35	86	1,785	-----	-----	2,650	283	19	32	336
24 Cleburne	23	88	1,658	5	292	4,000	802	187	94	1,084
25 Coffee Co.	13	133	1,682	4	400	4,600	2,214	171	1,176	3,892
26 Coffee Co.¶	20	132	1,961	-----	-----	8,950	2,128	50	61	2,213
27 Colbert	21	99	1,613	11	920	27,050	9,632	649	319	10,601
28 Columbia	35	311	3,703	21	1,733	49,750	7,077	2,120	733	9,932

ALABAMA—Continued.

ASSOCIATIONS.	Churches.	Baptisms.	Total Membership	Sunday Schools.		Value of Church Property.	REPORTED CONTRIBUTIONS.			
				Number.	Enrollment.		Home Purposes.	Missions.	Other Benevolence.	Aggregate.
29 Conecuh Co.....	22	111	1,934	11	519	\$ 18,125	\$ 8,685	\$ 479	\$ 519	\$ 9,683
30 Coosa River.....	39	190	4,233	31	2,008	51,100	9,087	2,404	673	12,165
31 Crenshaw Co.....	17	169	1,351	14	601	10,750	3,051	268	142	3,462
32 Cullman.....	45	183	2,917	12	816	10,585	41	137	102	280
33 DeKalb Co.....	46	288	3,429	22	1,453	12,800	40	74	121	516
34 Elbert.....	11	36	667	9	414	5,000	1,316	140	65	1,522
35 Escambia.....	15	46	1,296	9	729	26,483	6,765	663	844	8,273
36 Etowah.....	27	176	2,900	18	1,608	43,360	9,545	819	1,377	11,743
37 Etowah.....	18	133	1,831	13	941	48,450	5,139	1,034	895	7,070
38 Geneva.....	24	133	2,090	12	743	16,870	6,819	546	121	7,488
39 Gilliam Springs.....	18	132	1,554	7	413	4,925	1,109	127	73	1,809
40 Harmony Grove.....	17	51	1,111	6	347	6,000	1,715	142	55	1,914
41 Harris.....	15	84	1,882	14	1,198	21,350	6,415	760	306	7,811
42 Judson.....	25	118	2,351	11	824	9,500	2,960	431	244	3,666
43 Lauderdale.....	11	80	753	9	620	13,350	1,848	405	1,718	3,972
44 Liberty, Central.....	8	21	566	2	100	-----	105	9	12	127
45 Liberty, East.....	37	165	3,874	24	1,706	45,550	7,911	1,691	1,203	10,806
46 Liberty, North.....	26	329	2,391	14	1,269	34,214	3,050	508	625	4,483
47 Lookout Valley†.....	3	2	131	2	76	-----	58	6	3	68
48 Macedonia.....	11	44	471	3	-----	-----	32	13	-----	46
49 Marshall.....	28	363	2,937	23	1,981	14,770	3,453	504	635	4,193
50 Mineral Springs.....	15	45	769	5	165	5,600	275	79	33	888
51 Mobile.....	28	181	3,025	21	1,936	86,150	16,231	14,515	1,701	32,447
52 Montgomery.....	26	221	3,287	16	1,811	130,000	19,187	5,566	2,397	27,151
53 Mount Carmel*.....	12	-----	618	-----	-----	-----	-----	-----	-----	-----
54 Mud Creek.....	17	82	1,232	7	448	6,110	1,643	26	8	1,678
55 Muscle Shoals.....	41	199	3,113	22	1,349	33,180	7,141	1,383	1,543	10,068
56 New River.....	17	108	1,304	10	533	8,150	1,342	206	73	1,622
57 Newton.....	23	131	2,444	9	861	16,000	2,575	520	353	3,449
58 North River.....	30	176	2,256	16	999	25,705	4,537	690	444	5,672
59 Pine Barren.....	22	132	1,574	13	686	19,000	4,517	948	625	6,091
60 Randolph Co.....	27	120	2,212	17	940	31,375	52	971	694	1,718
61 Saint Clair Co.....	39	185	3,035	21	1,150	8,500	84	406	118	609
62 Salem-Troy.....	29	161	2,587	8	700	39,700	3,040	659	808	4,508
63 Sardis.....	10	47	477	-----	-----	-----	264	13	28	305
64 Selma.....	18	41	1,185	10	626	71,600	4,142	2,240	4,215	10,599
65 Shady Grove.....	25	112	1,069	5	228	-----	27	21	18	68
66 Shelby.....	23	86	1,734	17	1,181	16,525	4,150	620	322	5,092
67 Sipsey.....	22	76	1,476	1	72	2,650	32	163	25	221
68 Southeastern*.....	8	-----	280	-----	-----	-----	-----	-----	-----	-----
69 Sulphur Springs.....	23	70	1,362	6	338	3,500	414	86	91	592
70 Tennessee River.....	35	158	2,323	21	1,201	15,000	4,506	693	456	5,746
71 Tuscaloosa.....	31	205	3,247	20	1,775	61,700	9,094	1,931	504	11,530
72 Tuskegee.....	28	129	2,231	24	1,872	50,400	7,716	2,574	654	10,946
73 Union.....	38	138	2,624	17	817	27,900	5,037	723	246	6,007
74 Unity.....	34	168	2,639	25	1,320	26,000	5,343	1,508	645	7,497
75 Warrior River**.....	28	125	2,022	13	802	10,950	1,534	146	86	1,767
76 Weogufka.....	18	31	918	3	150	2,560	12	13	6	32
77 Yellow Creek.....	30	57	1,706	4	147	-----	29	67	33	129
78 Zion.....	92	371	2,450	13	959	18,800	4,764	816	505	6,086
Total.....	1893	10,293	157,400	980	67,479	\$ 890,051	\$341,470	\$73,236	\$42,964	\$457,670

* No minutes received; last reported statistics.

† Churches in adjoining States not included.

‡ Dissolved, 1906. *Mount Moriah* dropped; supposed to be extinct.|| Formerly *Haw Ridge*. ¶ Formerly *Pea River*. These will probably unite.** Hereafter will be known as *Blount County*.

SUMMARY OF DENOMINATIONAL STATISTICS—1906.

STATE	INCREASE BY						DECREASE BY			Total Membership.	Contributed for All Missions.	Contributed for All Purposes.	Value of Church Property.	Number.	Enrollment.	
	Associations.	Churches.	Baptism.	Letter.	Statement.	Restoration.	Letter.	Exclusion.	Erasure.							Death.
Alabama.....	77	1,893	10,293	7,707	302	726	7,450	1,300	1,105	1,278	157,400	\$72,296 16	\$457,670 63	\$1,890,051	980	67,479
Arkansas.....	49	1,389	7,372	4,357	132	473	3,044	1,359	1,005	835	88,262	\$7,119 77	189,242 42	739,347	500	27,702
Florida.....	23	541	2,184	1,955	1	247	1,353	513	9	273	53,221	19,311 04	146,239 76	608,384	264	15,076
Georgia.....	83	2,186	12,381	10,723	1	891	11,154	1,809	9	2,059	230,397	128,270 30	886,437 77	3,056,121	1,379	87,663
Kentucky.....	75	1,712	11,463	5,412	266	827	5,997	2,975	327	1,990	210,457	94,411 85	581,059 28	2,987,851	972	76,234
Louisiana.....	30	909	3,573	2,317	21	310	1,987	770	-----	426	48,513	19,126 56	138,248 06	506,030	270	13,566
Maryland.....	3	70	697	247	-----	114	257	323	31	96	11,005	28,250 05	155,725 36	1,401,400	69	10,873
Mississippi.....	53	1,353	9,240	6,138	-----	536	5,570	926	31	951	122,244	51,637 08	421,833 49	1,280,387	639	36,705
North Carolina.....	79	1,862	12,189	6,433	937	606	7,372	1,507	1,803	1,597	170,636	82,618 10	782,253 29	3,422,048	1,367	103,969
Oklahoma and Indian Ter-ry.....	60	1,821	11,552	6,577	2	1,197	6,689	2,143	1,493	1,824	150,949	77,046 48	548,778 77	1,672,914	1,466	119,600
South Carolina.....	40	855	5,187	4,703	136	456	2,887	725	94	267	44,971	21,836 48	220,975 04	436,728	321	21,904
Tennessee.....	57	990	5,641	4,358	47	542	4,652	1,296	34	1,132	113,975	61,838 45	397,935 79	1,646,677	741	56,881
Texas.....	120	1,600	9,408	1,486	198	370	4,452	1,592	129	1,504	153,832	50,429 99	387,487 26	1,954,623	876	58,616
Virginia.....	27	1,023	16,535	17,792	627	1,271	15,057	2,644	677	1,552	174,000 46	174,000 46	1,040,211 19	3,052,427	1,282	86,624
Totals.....	808	20,776	124,911	86,439	3,371	9,232	81,608	21,027	5,677	17,245	1,946,948	\$1,002,935 36	\$7,108,934 18	\$27,917,149	12,058	876,682

NOTES.
 Sunday School figures comprise only such as are reported in minutes; in many instances no attention is given to this item.
 Contributions for Missions include Associations, State, Home and Foreign objects.

Other States:.....
 Estimated colored membership in Southern States.....
 Total in United States.....
 Canada, including Maritime Provinces.....
 Europe (English Handbook).....
 Asia (English Handbook).....
 Other lands (English and other sources).....
 Baptist membership in world.....

1,130,958
 1,900,000
 4,977,906
 113,560
 566,239
 154,933
 81,536
 5,894,174



Howard College

East Lake Station
Birmingham, Alabama



The Baptist State College for Young Men

Thorough Courses Leading to the
Regular College Degrees



Six reasons why Howard College asks for your boys:

1. It gives them sound instruction and fits them for useful lives.
2. The moral tone is fine.
3. The professors are Christian men, trained in the best Colleges and Universities of America.
4. Its alumni are the peers of any men in our whole country.
5. It is educating men who are to preach the gospel in this land and in the foreign field and others who are to be among our leading laymen.
6. It is **your College** and it needs your support.

If these reasons appeal to you, please write to

A. P. MONTAGUE
or **EDWARD BRAND**

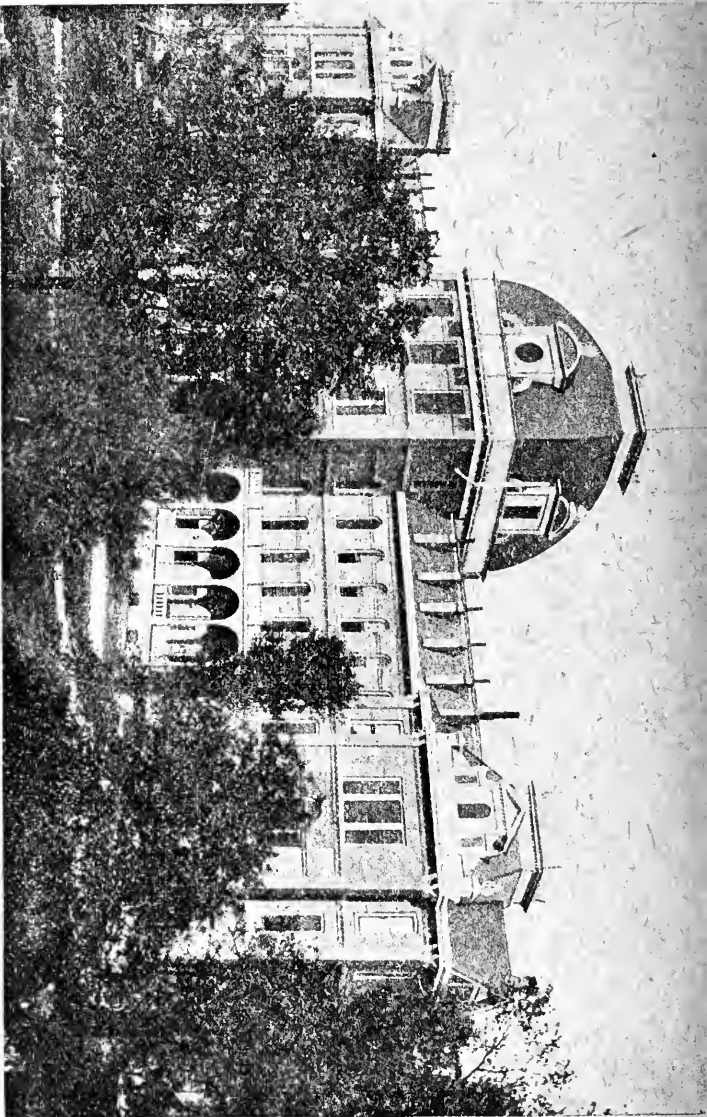

MAIN BUILDING THE JUDSON, MARION, ALA.

The Judson is the oldest Baptist College for the higher education of women in the world. It is admirably equipped, and is enjoying phenomenal prosperity. Catalogue free. Address ROBERT G. PATRICK, President, Marion, Ala.



