

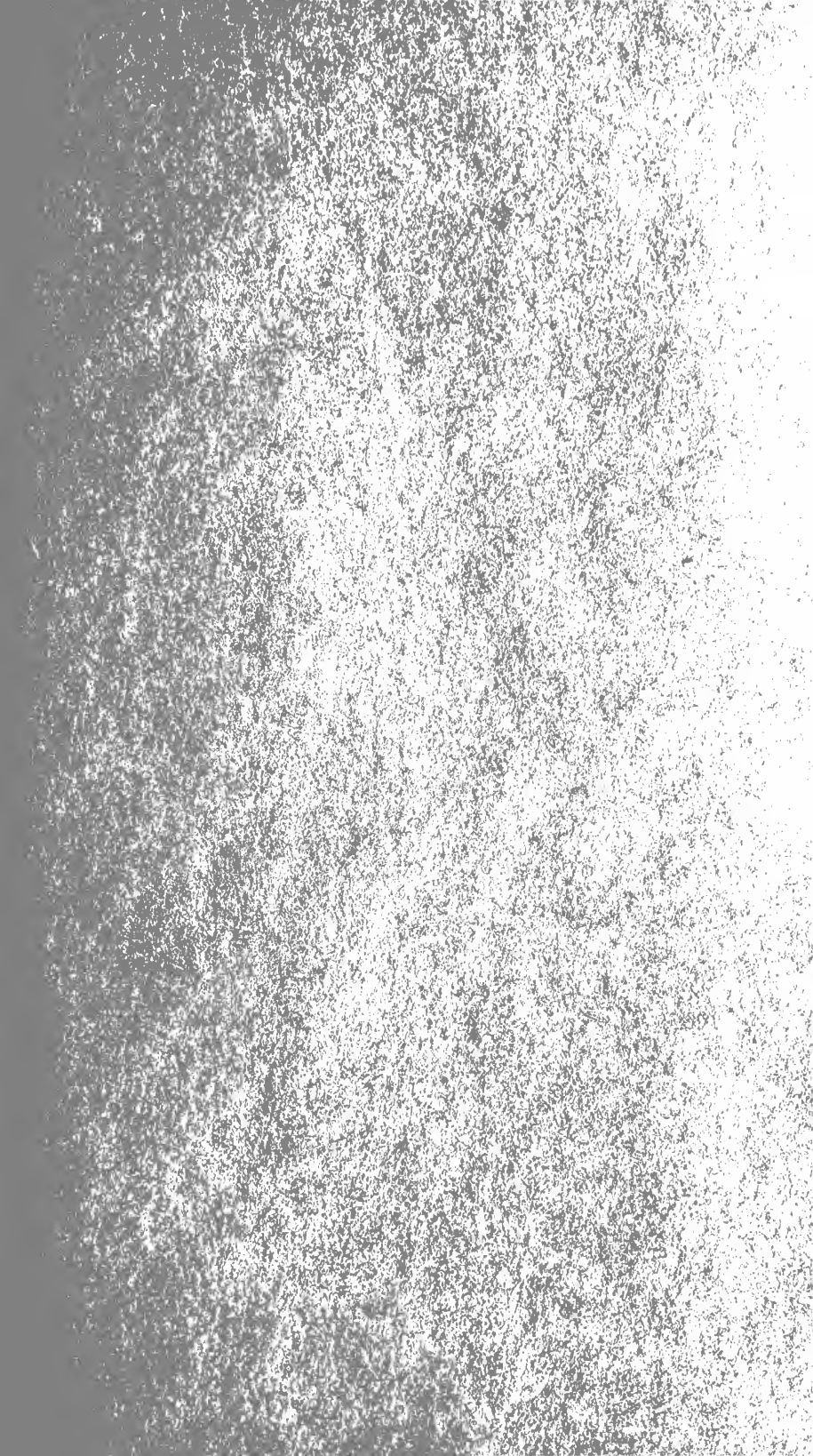



1905 - 1912







Digitized by the Internet Archive
in 2010 with funding from
Lyrasis Members and Sloan Foundation

1911

ANNUAL

OF

Alabama Baptist State
Convention

GREENVILLE, ALABAMA



NEXT SESSION
JASPER, ALABAMA

JULY 24, 25, 26, 1912

Place of Meeting and Officers, 1823 to 1911.

Year	Place of Meeting	President	Clerk
1823	Greensboro	Charles Crow	J. A. Ranaldson.
1824	Marion	Daniel P. Brown	J. A. Ranaldson.
1825	Tuscaloosa		
1826	Greensboro	L. C. Davis	
1827	Bethany, Conecuh County	L. C. Davis	J. A. Butler.
1828	Marion		
1829	Canaan Church, Jefferson County	Lee Comper	A. J. Holcombe.
1850	Near Canton, Wilcox County	J. Ryan	A. J. Holcombe.
1831	Salem Church, near Greensboro		
1832			
1833	Grant's Creek Church, near Tuscaloosa		
1834	Salem Church, near Greensboro	H. Holcombe	A. J. Holcombe.
1835	Oakmulgee Church, Perry County	Jesse Hartwell	A. J. Holcombe.
1836	Fellowship Church, Wilcox County	H. Holcombe	A. J. Holcombe.
1837	Enon Church, Madison County	H. Holcombe	A. J. Holcombe.
1838	Grant's Creek Church, near Tuscaloosa	H. Holcombe	A. J. Holcombe.
1839	Oakmulgee Church, Perry County	Jesse Hartwell	A. J. Holcombe.
1840	Salem Church, Greene County	Jesse Hartwell	A. J. Holcombe.
1841	Talladega	Thomas Chilton	A. J. Holcombe.
1842	Montgomery	Jesse Hartwell	M. P. Jewett.
1843	Marion	Jesse Hartwell	M. P. Jewett.
1844	Marion	Jesse Hartwell	M. P. Jewett.
1845	Marion	Jesse Hartwell	M. P. Jewett.
1846	Marion	Thomas Chilton	M. P. Jewett.
1847	Greensboro	Thomas Chilton	M. P. Jewett.
1848	Marion	Thomas Chilton	Platt Stout.
1849	Carlowville, Dallas County	Thomas Chilton	Platt Stout.
1850	Marion	Thomas Chilton	T. F. Curtis.
1851	Tuskegee	W. P. Chilton	Platt Stout.
1852	Marion	H. Talbird	Platt Stout.
1853	Selma	H. Talbird	P. H. Lundy.
1854	Marion	H. Talbird	A. B. Goodhue.
1855	Montgomery	H. Talbird	A. B. Goodhue.
1856	LaFayette	A. G. McGraw	A. B. Goodhue.
1857	Marion, April	A. G. McGraw	A. B. Goodhue.
1857	Talladega, November	A. G. McGraw	A. B. Goodhue.
1858	Gainesville	A. G. McGraw	A. B. Goodhue.
1859	Marion	A. G. McGraw	A. B. Goodhue.
1860	Tuskegee	H. Talbird	I. T. Tichenor.
1861	Marion	H. Talbird	A. B. Goodhue.
1862	Selma	J. L. M. Curry	A. G. Goodhue.
1863	Marion	J. L. M. Curry	A. B. Goodhue.
1864	Montgomery	W. H. McIntosh	A. B. Goodhue.
1865	Marion	J. L. M. Curry	A. B. Goodhue.
1866	Selma	J. L. M. Curry	A. B. Goodhue.
1867	Mobile	J. L. M. Curry	Charles Manly.
1868	Marion	S. Henderson	R. F. Manly.
1869	Oxford	S. Henderson	Charles Manly.
1870	Opelika	S. Henderson	Charles Manly.
1871	Montgomery	S. Henderson	R. F. Manly.
1872	Eufaula	S. Henderson	A. B. Goodhue.
1873	Tuscaloosa	S. Henderson	J. J. D. Renfro.
1874	Marion	Jonathan Haralson	F. H. Hawks.
1875	Huntsville	Jonathan Haralson	B. B. Davis.
1876	Montgomery	Jonathan Haralson	B. B. Davis.
1877	Gadsden	Jonathan Haralson	A. B. Goodhue.
1878	Talladega	Jonathan Haralson	A. B. Goodhue.
1879	Birmingham	Jonathan Haralson	B. B. Davis.
1880	Greenville	Jonathan Haralson	B. B. Davis.
1881	Troy	Jonathan Haralson	B. B. Davis.
1882	Huntsville	Jonathan Haralson	B. B. Davis.
1883	Marion	Jonathan Haralson	B. B. Davis.
1884	Tuscaloosa	Jonathan Haralson	B. B. Davis.
1885	Tuskegee	Jonathan Haralson	B. B. Davis.
1886	Birmingham	Jonathan Haralson	B. B. Davis.
1887	Union Springs	Jonathan Haralson	B. B. Davis.
1888	Talladega	Jonathan Haralson	William A. Davis.
1889	Selma	Jonathan Haralson	William A. Davis.
1890	Mobile	Jonathan Haralson	William A. Davis.
1891	Eufaula	Jonathan Haralson	William A. Davis.
1892	Anniston	W. C. Cleveland	William A. Davis.
1892	Greenville	W. C. Cleveland	William A. Davis.
1894	Marion	W. C. Cleveland	William A. Davis.
1895	Selma	W. C. Cleveland	William A. Davis.
1896	Huntsville	W. C. Cleveland	William A. Davis.
1897	East Lake	W. C. Cleveland	William A. Davis.
1898	Opelika	W. C. Cleveland	William A. Davis.
1899	Gadsden	H. S. D. Mallory	William A. Davis.
1900	Tuscaloosa	H. S. D. Mallory	William A. Davis.
1901	Brewton	H. S. D. Mallory	William A. Davis.
1902	New Decatur	H. S. D. Mallory	William A. Davis.
1903	Troy	H. S. D. Mallory	William A. Davis.
1904	Anniston	G. L. Comer	William A. Davis.
1905	Sheffield	G. L. Comer	M. M. Wood.
1906	Talladega	N. D. Denson	M. M. Wood.
1907	Dothan	N. D. Denson	M. M. Wood.
1908	Roanoke	N. D. Denson	M. M. Wood.
1908	Montgomery, Centennial Session	N. D. Denson	M. M. Wood.
1909	Andalusia	N. D. Denson	M. M. Wood.
1910	Albertville	R. E. Pettus	M. M. Wood.
1911	Greenville	R. E. Pettus	M. M. Wood.

ANNUAL
OF THE
Alabama Baptist State
Convention

CONTAINING

Proceedings of the Ninetieth Session, List of
Ordained Ministers and Statistical Tables



HELD AT
GREENVILLE, ALABAMA
JULY 20, 21, 22, 1911

1911:
PRESS OF THE DISPATCH PRINTING CO.
BIRMINGHAM, ALABAMA.

Committees to Report in 1912

On Foreign Missions.

W. F. Yarborough, W. M. Blackwelder, J. H. Longrier, J. J. Hagood, and J. W. Phillips.

On Home Missions.

R. S. Gavin, L. O. Dawson, A. P. Moore, J. R. Curry and J. R. Keyton.

On Laymen's Movement.

H. S. D. Mallory, C. S. Rabb, G. G. Miles, J. T. Ashcraft, Tom Garner, J. S. Carroll, G. G. Britton, T. W. Palmer and C. C. Ferrell.

On Woman's Work.

A. J. Dickinson, J. W. Willis, W. J. Elliott, J. G. Lowery and I. A. White.

On Sunday Schools.

H. L. Strickland, Preston Blake, J. H. Bush, H. R. Arnold and J. V. Brown.

On B. Y. P. U. Work.

J. A. French, J. L. Rosser, T. J. Wingfield, H. B. Wood and T. W. Smiley.

On Temperance.

W. C. Crumpton, A. W. Tate, H. J. Willingham, D. I. Purser and C. T. Culpepper.

On Memorials.

M. M. Wood, H. L. Martin, A. D. Glass, Richard Hall and H. O. Murfee.

On Transportation.

W. A. Davis, G. D. Motley, G. W. Ellis, F. P. Nichols and J. G. Reynolds.

Press Committee.

C. W. Hare, Tom Garner, Jno. C. Williams, D. H. Marbury and B. Davy.

Centennial Committee.

C. A. Stakely, P. V. Bomar, Richard Hall, R. E. Pettus, W. B. Crumpton, C. W. O'Hara and M. M. Wood.

On Co-operation.

S. A. Cowan, L. L. Gwaltney, A. G. Moseley, J. L. Thompson and J. L. Rosser.

Boards of the Convention

State Board of Missions.

Those whose terms expire in 1912: Preston Blake, D. F. Greene, W. B. Davidson, L. O. Dawson, A. S. Smith, Richard Hall and W. F. Yarborough. Terms expire in 1913: D. C. Cooper, J. W. Minor, A. J. Dickinson, Geo. W. Ellis, J. B. Ellis, S. A. Cowan, and L. Lassiter. Terms expire in 1914: John W. Phillips, W. J. Elliott, E. H. Jennings, H. S. D. Mallory, G. G. Miles, R. E. Pettus and C. A. Stakely.

Educational Commission.

Those whose terms expire in 1912: W. F. Yarborough, G. G. Miles, J. C. Wright, C. W. Ashcraft and P. C. Ratliff. Terms expire in 1913: C. H. Davis, D. P. Bestor, Jr., Wm. C. Crumpton, Preston Blake and H. B. Foster. Terms expire in 1914: J. B. Ellis, Wm. A. Davis, H. S. D. Mallory, Ernest Lamar and L. O. Dawson.

Trustees Howard College.

Those whose terms expire in 1912: W. M. Blackwelder, J. A. French, E. V. Smith, W. A. Davis, C. S. Rabb, P. C. Ratliff, A. D. Smith, D. H. Marbury and S. W. Welch of Alumni Association. Terms expire in 1913: J. T. Ashcraft, G. D. Motley, Jno. R. Keyton, J. B. Ellis, J. S. Carroll, J. G. Lowrey, W. P. McAdory, J. C. Maxwell and J. D. Heacock of Alumni Association. Terms expire in 1914: A. W. Bell, R. E. Pettus, L. Lassiter, D. C. Cooper, J. C. Wright, J. W. Minor, S. S. Broadus, W. J. E. Cox, and H. J. Willingham of the Alumni Association.

Trustees of Howard College Endowment Fund.

A. W. Bell, D. C. Cooper, W. A. Davis, J. B. Ellis and A. D. Smith.

Trustees of Judson College.

Those whose terms expire in 1912: J. P. Haley, C. A. Wilkerson, W. A. Davis, and W. P. Welch. Terms expire in 1913: Earnest Lamar, B. F. Ellis, G. G. Miles, and A. J. Dickinson. Terms expire in 1914: J. F. Pope, J. V. Brown, J. A. Coleman and J. S. Carroll. Terms expire in 1915: C. W. Ashcraft, S. H. Woodfin, W. W. Campbell and T. T. Daughdrill.

Trustees Alabama Central Female College.

L. O. Dawson, Tom Garner, H. B. Foster, J. T. Bealle, B. H. Williams, J. G. Lowrey, W. M. Blackwelder, H. N. Eddins, *H. J. Willingham, *J. B. Gibson, *J. D. Murphy, *J. B. Ellis and *S. S. Broadus.

*Nominated by Alabama Baptist State Convention.

Board of Ministerial Education.

W. W. Lee, Preston Blake, A. J. Dickinson, J. A. Hendricks, A. L. Smith, C. J. Bentley, N. A. Barrett, J. W. Beasley, M. K. Thornton, J. L. Thompson, W. M. Blackwelder and A. P. Montague.

Trustees Newton Collegiate Institute.

Those whose terms expire in 1912: R. L. Jones, H. L. Martin, J. R. Keyton, J. J. S. Willis. Terms expire in 1913: B. P. Poynor, J. S. Carroll, S. T. Jones and M. A. Smith. Terms expire in 1914: J. M. Head, O. P. Bentley, S. M. C. Howell, and W. B. Crumpton.

Trustees Healing Springs Industrial Academy.

W. B. Crumpton, T. E. Tucker, R. J. Millstead, J. E. McLemore, H. C. Causey, Joe D. Blount and J. B. Shoemaker.

Trustees Orphan's Home.

Those whose terms expire in 1913: M. C. Reynolds, W. B. Ivey and J. S. Carroll. Terms expire in 1915: H. T. Tile, H. G. Barcalay and J. A. Thompson. Terms expire in 1917: J. B. Ellis, C. S. Rabb, and W. C. Crumpton.

Trustees Aged and Infirm Ministers' Fund.

Terms expire in (1912: H. B. Foster, D. H. Marbury, J. Henry Johnston and J. W. Minor. In 1913: Ernest Lamar, W. J. E. Cox, H. J. Willingham and C. A. O'Neal. In 1914: G. M. Morrow, G. W. Macon, W. H. McKleroy and W. W. Campbell.

Directors of the Convention.

The President, Vice-Presidents, Secretary, and Treasurer, *ex-officio*, and W. B. Crumpton, G. W. Ellis, G. G. Miles, H. S. D. Mallory, F. P. Nichols, H. J. Willingham and A. S. Smith.

Officers of the Convention.

President.

R. E. PETTUS.....Huntsville, Ala.

Vice-Presidents.

H. S. D. MALLORY.....Selma, Ala.
W. W. CAMPBELL.....Tuskegee, Ala.

Recording and Statistical Secretary.

M. M. WOOD.....Furman, Ala.

Treasurer.

R. F. MANLY.....Birmingham, Ala.

Auditor.

S. P. FOWLKES.....Birmingham, Ala.

Preacher for 1912.

PRESTON BLAKE, D. D.....Birmingham, Ala.
P. L. MOSELEY (Alternate).....Slocum, Ala.

OTHER OFFICERS.

State Board of Missions.

GEO. W. ELLIS, President.....Montgomery, Ala.
W. B. DAVIDSON, Secretary.....Montgomery, Ala.
W. B. CRUMPTON, Corresponding Secretary.....Montgomery, Ala.

Educational Commission.

J. C. WRIGHT, President.....Roanoke, Ala.
W. J. E. COX, Corresponding Secretary.....Birmingham, Ala.
W. A. DAVIS, Treasurer.....Anniston, Ala.

Howard College.

A. P. MONTAGUE, President.....Birmingham, (East Lake Sta.) Ala.
JAMES B. ELLIS, President Board Trustees.....Selma, Ala.
P. C. RATLIFF, Secretary Board Trustees.....Birmingham, Ala.

Judson College.

ROBT. G. PATRICK, President.....Marion, Ala.
ERNEST LAMAR, President Board Trustees.....Orrville, Ala.
T. T. DAUGHDRILLE, Secretary Board Trustees.....Marion, Ala.

Baptist Collegiate Institute.

A. W. TATE, Principal.....Newton, Ala.
B. P. POYNER, President Board Trustees.....Newton, Ala.

Healing Springs Institute.

REV. W. A. DARDEN, Principal.....Healing Springs, Ala.
W. B. CRUMPTON, President Board Trustees.....Montgomery, Ala.

Orphan's Home.

M. C. REYNOLDS, Chairman Trustees.....Evergreen, Ala.

Board Ministerial Education.

W. M. BLACKWELDER, President.....Birmingham, (West End) Ala.
J. A. HENDRICKS, Treasurer.....Birmingham, (East Lake Sta.) Ala.

Board Aged and Infirm Ministers' Fund.

H. B. FOSTER, President.....Tuscaloosa, Ala.
R. F. MANLY, Treasurer.....Birmingham, Ala.
MRS. ANNA TOWNSEND, Corresponding Secretary.....Tuscaloosa, Ala.

Proceedings of the Alabama Baptist State Convention.

Ninetieth Session.

GREENVILLE, ALA., JULY 19, 1911.

1. The Alabama Baptist State Convention met this day at 10 o'clock a. m., in the meeting house of the Baptist church in Greenville, Alabama., in its nintieth session.

2. W. M. Blackwelder read Phillippians 3, stressing "Prayer the Athleticiam of the Soul," and R. S. Gavin led in prayer.

3. R. E. Pettus, President, called the Convention to order, and delegates were enrolled as appears at the end of these proceedings. (See page 57).

4. Election of officers. On motion of Richard Hall, the rules were suspended and R. E. Pettus was unanimously re-elected president by acclamation.

On motion of W. J. E. Cox, H. S. D. Mallory was elected First Vice-President and W. W. Campbelle Second Vice-President.

On motion of A. J. Dickinson, the President cast the vote of the Convention for M. M. Wood for Secretary of the Convention.

5. R. S. Gavin presented to the Convention, in behalf of the First Baptist church, Huntsville, Alabama, of which he is, Pastor, a gavel, the head of which was made from the taproot of a walnut tree, which grew within a few feet of the meeting house of the Flint River Baptist Church, the first Baptist church organized on what is now Alabama soil, and the handle of which was made from a shittim wood tree, which grew in the vicinity of Huntsville, Alabama, which was gracefully accepted by the President.

6. Richard Hall presented the report of the Programme Committee. On motion, the programme for the first day was adopted, and the Committee continued with special instruction for the remainder of the session.

7. Representatives of various interests and visitors to the Convention were received as follows, viz:

B. D. Gray, Corresponding Secretary Home Mission Board, Southern Baptist Convention.

W. H. Smith, Editorial Secretary, Foreign Mission Board, Southern Baptist Convention.

W. J. McGlothlin, a Professor in the Southern Baptist Theological Seminary.

P. T. Hale, Financial Secretary of the Seminary.

W. D. Upshaw, Editor of the Golden Rule.

D. W. Sims, Secretary Alabama Sunday School Association.

Brooks Lawrence, Superintendent Alabama Anti-Saloon League.

8. New Pastors were introduced as follows, viz:

C. E. Moreman—Goergiana.

Clay I. Hudson—Decatur.

A. P. Moore—Huntsville.

J. W. Phillips, D. D.—Mobile.

T. O. Reese—Birmingham.

E. H. Jennings—Dothan.

A. J. Johnson—Boaz.

9. An address of welcome was delivered by L. L. Gwaltney on behalf of the church and city, to which suitable response was made by F. W. Barnett, on behalf of the Convention.

10. The Annual Report of the State Board of Missions was called for and read by W. B. Crumpton, its Corresponding Secretary, which was referred to a Committee consisting of C. J. Bentley, J. L. Jackson, and P. L. Mosely, as follows, viz: (see Item 53).

THE FORTIETH ANNUAL REPORT OF THE STATE BOARD OF MISSIONS.

In this, our fortieth report, we are able to make some comparisons which are most gratifying. We submit for publication with this report the receipts for Missions with the membership, so far as could be gathered, for each year of the forty-one of our history.

The figures for each ten years are as follows:

	State	Home	Foreign	Total
From 1871 to 1880 -----	\$ 17,354	\$ 28,165	\$ 14,516	\$ 60,035
From 1881 to 1890 -----	87,672	26,567	38,686	152,925
From 1891 to 1900 -----	84,331	47,819	75,283	207,433
From 1901 to 1910 -----	151,165	122,194	217,261	490,620
For the first year -----	00 00	5,482	1,720	7,172
For the year 1911 -----	29,196	32,222	37,708	99,126
Totals for 41 years.	\$369,732	\$256,967	\$383,454	\$1,001,039

A study of these figures will show a steady increase in membership every year since the statistics have been kept with any degree of accuracy. The receipts for Missions were fluctuating until 1900, since which time, with only a few exceptions, they have increased each year.

While our growth in numbers and contributions is gratifying, our gifts are not commensurate with our growth in material resources. Mr. Edmonds, of the Manufacturers' Record, probably as fine statistician as our country knows, who is also a working member of a Baptist Church, said only a little while ago: "The South is increasing its wealth at the rate of *seven million dollars a day*, and twenty per cent of this wealth is coming into the hands of the Baptists." If this is so, what a mighty responsibility is coming upon the Baptists of Alabama, and all the South!

The contributions for this year include \$10,000 to each of the three Mission Boards from the estate of Brother J. C. Bush. We should endeavor to make an advance that will more than make up for the \$30,000 bequests, so that there may be no falling back another year. The Committee on Co-operation in its suggestions, have gone upon this idea. If an all-pervading ambition could dominate the preachers and churches to do something heroic, we would fix the figures at \$100,000 for Missions, as suggested by the Committee. \$25,000 for Home Missions, which is the amount apportioned by the Southern Baptist Convention, and, \$3000 additional for chapel building; \$36,000 for Foreign Missions, the amount apportioned, and \$4,000 additional on the debt, with \$32,000 for State Missions. This would be something worthy of the great cause. We cannot afford to give one cent less than \$32,000 for State Missions. This would be almost double what we have given in either of the two last years; but the demand is upon us and we will be recreant to the great trust committed to us, unless we undertake it.

There are numbers of places along the railroads, to say nothing of the needs of the country, where the Baptists must take hold *vigorously or lose the ground*. Some of the points are in the midst of territory which is all our own now, but, unfortunately our people, on the ground, are undeveloped and do not see the importance of seizing the situation. The next winter will witness such a flood of new settlers in the State as we have never seen before. Aggressive work only, will hold what we have, and meet the new demands coming upon us. Now, with the finest crop that ever grew out of the ground, giving promise of such a harvest as we have never known, we should attempt great things for God, since we are expecting great things from His bountiful hand.

We began the year with a debt of \$3,900. It has continued with us, it is now \$5,275; a part of this, \$2,090, is due the Bible and Colportage Fund, so that we owe outside parties, including the Missionaries, \$3,184.

It is distressing to have to report a debt every year. It can be avoided; either by decreasing appropriations, or by the churches increasing contributions. The latter is the remedy we recommend to the Convention.

In 1909, the financial system suggested by the Board was formally adopted by the Convention and recommended to the churches. It has been in use for two years. Only a few of the large churches use it. Most of the town and village churches and many in the country, work it successfully.

It was to be expected that in the beginning, there would be a falling off in contributions because of the introduction of the new plan. That was true for the three Boards in 1910. But in 1911 we are in advance for all the Boards over 1910. There would have been a large advance, if the leading churches had earnestly taken hold of the plan from the start.

Pastors had as well face the situation now: the prize, or high pressure, collection, has gone out never to return. That the pastors are conscious of this, is shown by their reluctance and, in many instances, by their flat refusal to make appeals to their churches. It is the sign of the dawning of sane Scriptural methods. But to give up the old and not introduce the new method means financial ruin to the churches and every denominational interest.

Experience and observation confirm us in the opinion that we should adhere to our financial scheme. The envelope system used with the wall cards

and every Member Book, if persisted in, will solve all the financial troubles from which our churches have been suffering.

The Sunday School Board, Nashville, Tenn., has helped us generously in our work, giving \$500 to the support of our State Superintendent, and \$152.00 worth of Bibles, which was another contribution to our Sunday School Department.

The Home Board, besides a generous appropriation to our general work, made liberal provision to the expense of the office. Besides this, it takes care of four Mountain Schools, aids the Swedish Church in Baldwin County, and helps liberally on church building in Alabama.

The Foreign Board provided generously its share of the expenses of prosecuting the campaign of Education in Alabama.

We are spending much for postage, printing, and extra clerk hire, in the effort to reach our people by every agency possible. The Rural Mail Delivery is a great blessing, making it easier to reach more people in their homes; this we are doing by circular letters, tracts and books.

Brother W. J. Ray, after several years of successful evangelistic work, resigned to take work in Texas. Brother Curtis S. Shugart is the only man we have employed now in the State work. He has met with gratifying success thus far. Brother A. A. Walker, a very efficient evangelist, we have employed in the Birmingham Association.

The choice of H. L. Strickland, as State Sunday School Superintendent, we regard as most fortunate. He is eminently fitted for the place. Having been a business man, he knows men and easily fits into the public life he has to lead and his long experience as Superintendent of a large, up-to-date, Sunday School, eminently fits him for the training work our teachers so much need. We append herewith his report. The Sunday School Department could be entirely supported by the Sunday Schools, if the pastors would keep it before the Superintendents and Teachers. This they should do, not only to support the work, but to train the pupils in the grace of giving.

We have done little with the Colportage this year. Our fund is too small on which to operate successfully. The churches do well to make contributions to this cause in regular order. If the large churches would take hold of it and do as well, in proportion, as the small ones, we would soon have something in hand with which to work.

We received from the estate of Brother J. C. Bush, a check for the \$10,000 to be used as endowment. The following action was taken by the Board:

"First:—That for the present, the money be lent out, to be secured by first mortgage on real estate. That the interest be accumulated and held as part of the Endowment Fund, the last recommendation being made in view of a possible investment of the fund in a Home for the Board.

"Second:—That the lending of said money and the management thereof, be placed in the hands of G. G. Miles, Geo. W. Ellis, L. Lasseter and W. B. Davidson, one of whom shall be made Treasurer to be named by the Board."

G. G. Miles was made Treasurer.

The Committee reports, that the money was loaned for a term of years on the best security, at eight per cent interest, the interest and \$1,000 of the principal to be paid each year.

Doubtless there are many persons who would remember their Lord in their wills, if they only knew how to frame the paper. We therefore, recommend a simple form to be printed on one page of the minutes, from year to year. We urge the pastors to call the attention of their people to it and encourage them to make bequests to worthy objects. If we are "*Only remembered by what we have done*," how comfortable it must be to the dying to feel that they have projected their lives into the centuries to come, by leaving some of the means God has given into their keeping, for the benefit of His Kingdom.

The Corresponding Secretary attended the great Baptist World's Alliance in Philadelphia. A movement was launched there, for the establishment of a Baptist Theological Seminary in Europe. Young men, called of God into the ministry, many of them from countries where the Baptists are cruelly persecuted greatly need such a school. The plan fallen upon, was for the English Baptists to furnish the site and the Baptists from other parts of the world to erect the building. One hundred thousand dollars was the amount named. The effort is to raise this amount in three years. Our Secretary, very properly we think, pledged Alabama for one thousand dollars. It might be well for the Convention, in recognition of the great movement, to put its approval on the action of the Secretary.

The Woman's Missionary Union have had a record breaking year. They raised \$4,093 for State Mission, a considerable advance over last year, and \$18,000 for all purposes. They are pressing the work of organization all over the State. This is cause of thanksgiving for every interest fostered by the Convention, for through the Societies will flow a steady stream of information, enlightenment, and blessing into every section. We cannot praise too highly the modest, enthusiastic efforts of Miss Kathleen Mallory, the corresponding Secretary of the Union, and her assistant, Miss Mary Rhodes. Mrs. T. A. Hamilton, true and tried through years of service, has been diligent in institute work all over the State. Mrs. D. M. Malone's services are invaluable during the Associational period.

We are pained to chronicle the untimely death of one of our most consecrated preachers and missionaries, H. R. Schramm. He was at the time of his death doing missionary service at Warrior, Cory and Mine 13.

Brother George G. Miles, after twelve years of earnest service as President of the Board, surrendered the charge, much to the regret of every member of the Board.

Miss Maud Merritt, the efficient stenographer and bookkeeper of the office, after nine years of service, becomes Mrs. C. W. Johnston, and retires from her position. She was watchful of every interest of the Board, keeping up with every detail of the office, and was an invaluable helper. She retires with the confidence and good wishes of every member of the Board. Miss Alpha Tucker of Montgomery takes her place.

We continue aid in maintaining the Theological Department of the Selma University, colored. Brother S. T. Clanton, who has charge of that department has done a good work. He has the confidence both of white and colored brethren who know him. He has given instruction to sixty-six preachers, some of them pastors, besides conducting a correspondence course for those who could not attend the school.

The terms of the following brethren expire this year and their places are to be filled at this Session: W. J. E. Cox, W. J. Elliott, W. M. Anderson, H. M. Anderson, H. S. D. Mallory, G. G. Miles, R. E. Pettus and Chas. A. Stakeley. Besides these, the place of S. H. Campbell, removed from the State, whose time expires in 1912, needs to be filled.

We submit with this a summary of the work done by the Missionaries and the Financial Statement.

Respectfully submitted,

GEO. W. ELLIS, President,
W. B. CRUMPTON, Cor. Secy.

BIRMINGHAM, ALA., July 1, 1911.

MR. G. W. ELLIS, President State Board of Missions, Montgomery, Ala.:
Dear Brother:

I began work as Secretary of the Sunday School department of the State Board of Missions of Alabama, on January 15th, 1911, and beg leave to submit herewith report of my efforts as such from that date to July 1st 1911.

Days of service.....	166
Miles traveled.....	4139
Addresses made.....	135
Sunday Schools organized.....	4
Sunday Schools graded.....	6
Young Peoples Societies organized.....	2
Baptist Rallies attended.....	5
Sunday School Institutes held.....	5

I have visited 19 Counties and made addresses in 21 churches. The brethren have received me cordially as representative of this most important department of our State Mission work, for which I am grateful. To Rev. W. B. Crumpton, our State Mission Secretary, under whose direction I work, and to the employes of his office I am indebted for many courtesies and for tireless efforts to render my efforts more effective. Many other brethren throughout the State have greatly assisted me. The Lord will repay.

In my judgement our people are ready for a distinctive forward step in this department of the work. My plans and suggestions for this forward step I hope to present to our people in Convention assembled at Greenville.

Respectfully submitted,

HARRY L. STRICKLAND.

FINANCIAL STATEMENT.

State Missions.

RECEIPTS.

Contributions to State Missions.....	\$ 19,196 58	
Bequest of J. C. Bush, Endowment Fund.....	10,000 00	
Received from Foreign Board on Secretary's salary..	600 00	
Received from Home Board on Secretary's salary..	400 00	
Received from Sunday School Board on Sunday School Secretary's salary.....	652 03	
Received from Foreign Board on Office Expenses..	666 08	
Received from Home Board on Office Expenses.....	666 05	
Received from Home Board on General Work.....	2,000 00	\$34,180 74

DISBURSEMENTS.

Overdrawn, last report.....	\$ 1,750 76
Secretary's salary, by Home Board.....	400 00
Secretary's salary, by Foreign Board.....	600 00
Secretary's salary, by State Board.....	1,233 30
Office Expenses, including Rent, Supplies, Postage, Stationery and Printing, Telephone Telegrams, Extra Help, Etc.....	1,564 07
Traveling Expenses:	
Corresponding Secretary, Sunday School Secre- tary, Agents, Members of Board, Woman Organizers and Evangelists.....	1,212 88
Minutes of State Convention and Statistical Secre- tary.....	250 25
Expenses of Co-operative Committee.....	58 68
Interest on borrowed money.....	99 10
Expenses of State W. M. U. Executive Committee...	995 00
Church Building.....	444 50
Collection Calender and Envelopes.....	396 19
Expense account Executive Committee, Baptist World Alliance.....	10 00

Paid Treasurer of Endowment Fund.....	\$ 10,000 00	
Paid Missionaries, Evangelists, Teachers, Sunday School Secretary, Colporters, Woman Organizers, Office Secretary, etc.....	17,651 39	\$36,666 12
State Missions, overdrawn.....		2,485 38

Home Missions.

Contributions, Home Missions.....	\$ 16,168 98	
Contributions, Miss Salter.....	125 00	
Contributions, Mountain Schools.....	469 13	
Contributions, Indians.....	301 50	
Contributions, Woman Missionary, Birmingham Association.....	20 00	
Contributions, sent direct by churches.....	5,137 90	
Contributions, bequest of J. C. Bush sent direct.....	10,000 00	32,222 51
By amount paid Home Mission Board.....	17,084 61	
By amount sent direct.....	15,137 90	\$32,222 51

Foreign Missions.

Contributions—Foreign Missions.....	\$ 19,107 70	
Africa.....	299 01	
Japan.....	5 30	
Hospitals.....	507 34	
Native Worker.....	748 95	
Bible Woman.....	188 10	
Mrs. Adams.....	9 25	
Miss Hartwell.....	213 25	
Bouldin Fund.....	85 76	
Miss Kelly.....	261 15	
Kindergartens.....	44 11	
Education of Child in China.....	162 85	
Miss Miller.....	9 30	
Japanese Schools.....	4 50	
Quin San Chapel.....	48 75	
China, Christmas Offering.....	1,809 57	
Orphans in India and China.....	10 00	
Sent direct by churches.....	4,193 93	
Bequest of J. C. Bush, sent direct.....	10,000 00	
		\$37,708 82
By amount paid Foreign Mission Board.....	\$ 23,514 89	
By amount sent direct.....	14,193 93	\$37,708 82

Associational Missions.

Contributions.....	\$ 422 90
By amount returned to Associations.....	147 18
Balance transferred to State Missions.....	\$ 275 72

Bible and Colportage Fund.

Balance on hand, last report.....	\$ 2,139 33
Contributions.....	745 98
Books sold.....	942 98
	\$ 3,828 29

By amount paid for books and other expenses.....	\$	1,737	62
Balance on hand.....	\$	2,090	67
Value of Bibles and books donated.....		151	11
Outstanding book accounts with colporters and others.....	\$	411	25
Amount due publishers for books.....		240	38

Tract Fund.

Contributions.....	\$	81	60
Tracts sold.....		2	55
			\$ 84 15
Overdrawn, last report.....	\$	243	55
By amount paid for printing.....		207	50
			\$ 451 05
Transferred to Bible and Colportage Fund.....			\$ 366 90

Encampment Fund.

Contributions.....	\$	270	85
By amount paid.....		260	60
Balance on hand.....	\$	10	25

Laymen's Movement.

By amount paid for printing, postage, etc.....	\$	101	55
Amount due by Laymen's Committee.....	\$	101	55

Ministerial Education.

Contributions.....	\$	860	07
By amount paid.....		860	07

Orphanage.

Contributions.....	\$	1,972	24.
By amount paid.....		1,972	24

Aged and Infirm Ministers.

Balance on hand, last report.....	\$	605	74
Contributions.....		1,563	10
			\$ 2,168 84
By amount paid.....	\$	2,168	84

Schools and Colleges.

Contributions, Newton Institute.....	\$	5	00
Contributions, Judson College.....		7	00
Contributions, Central College.....		25	00
Contributions, Howard College.....		594	81
Contributions, Schools and Colleges.....		6	10
Contributions, W. M. U. Training School.....		2	05
Contributions, Girls' Dormitory Eldridge.....		6	74
			646 70
By amount paid.....	\$	646	70

Miscellaneous.

Contributions, Bible Fund Sunday School Board	\$ 16 02	
Contributions, McCollum Home Fund	29 58	
Contributions, China Famine Fund	79 10	
Contributions, Building and Repairs	12 20	
Contributions, Old Ladies' Home	4 25	
		\$141 15
By amount paid		124 70
Balance on hand		\$ 16 45

Recapitulation.

Contributions, State Missions	\$ 28,920 86
Contributions, Home Missions	32,222 51
Contributions, Foreign Missions	37,708 82
Contributions, Associational Missions	422 90
Contributions, Bible and Colportage	745 98
Contributions, Tract Fund	81 60
Contributions, Schools and Colleges	646 70
Contributions, Encampment	270 85
Contributions, Ministerial Education	860 07
Contributions, Orphanage	1,972 24
Contributions, Aged and Infirm Ministers	1,563 10
Contributions, Miscellaneous	141 15
Total	\$105,456 78

We hereby certify that we have examined the foregoing report of W. B. Crumpton, and find the same correct and all disbursements supported by proper vouchers.

(Signed)

GEO. W. ELLIS,
J. HENRY BUSH,
W. B. DAVIDSON,
Committee.

Montgomery, Ala., July 14, 1911.

Summary of Work for the Year 1910-1911.

Number employed—	
Secretary and Assistants	3
Teachers	4
Workers	107
Total	114
Days of service	14020
Miles traveled	108266
Sermons delivered	6714
Addresses made	3171
Religious services in homes	4820
Churches constituted	15
Number persons baptized	998
Baptized by others in connection with labors of Missionaries	754
Received by letter	1602
Restored	147
Sunday Schools organized	78

Young People's Societies organized.....	93
Ladies' Missionary Societies organized.....	69
Number of regular preaching stations without churches.....	78
Associations attended.....	64
Baptist Rallies attended.....	162
Subscribers to "Alabama Baptist" secured.....	266
Subscribers to "Our Home Field" secured.....	238
Subscribers to "Foreign Mission Journal" secured.....	338
Number of churches using Schedule.....	157
Meeting houses finished.....	10
Traacts distributed, about.....	50000
Prayer meetings organized.....	63
Prayer Meetings held.....	2001
Number of books and Bibles donated.....	242
Number books and Bibles sold.....	1079
Money collected and expended for building and repairing meeting houses by the Missionaries on the field.....	\$12,360 11
Money contributed by Sunday Schools.....	1,575 00
Money contributed by Women's Societies.....	1,633 03
Money collected for all benevolences by the Missionaries on the field.....	9,780 04

11. The Report of the Educational Commission was read by J. C. Wright, as follows, viz (see Item 32).

REPORT OF EDUCATIONAL COMMISSION.

The Educational Commission was appointed by this Convention at its meeting in July, 1910. We had meeting after meeting in our efforts to organize and start the work, but were unable to secure the services of a Secretary until Febuary, 1911, at which time we secured the services of Dr. W. J. E. Cox, who began work on the 15th of Febuary, since which time he has worked hard and faithfully, covering a great deal of territory and overcoming many obstacles. We believe now that the work is well under way, and that with the co-operation of the pastors which we must earnestly seek, success awaits the work. Our Treasurer's Report will show receipts of \$8,035.11, with disbursements of \$5,878.91, leaving a balance cash on hand, \$2,156.20. We trust that this is encouraging to you, considering the fact that it represents only five months work, during the most unfavorable season of the year.

Believing that this Convention should know just what the Baptists of the State have done altogether during the year for denominational education, we are submitting some facts obtained by our Secretary, in addition to what is shown in our Treasurer's Report.

For the year ending June 30th 1911, Howard College has received,	\$ 3,197.40
This does not include \$2,290.80 received from interest on endowment fund.	
The Institute at Newton has received,.....	2,147.05
Judson College has received,.....	11,496.35
This includes a bequest of ten thousand dollars from Brother J. C. Bush.	
Received by the Treasurer of the endowment fund of Howard College,.....	22,551.47
This includes a bequest of ten thousand dollars from Brother J. C. Bush, but does not include \$9,760.00 given by the General Education Board.	

Report by our Treasurer,	\$ 8,035.11
Total, -- --	<u>\$47,427.36</u>

We believe educational work to be the foundation stone and most earnestly request you to push the work with all vigor, believing thereby that cause of missions and all branches of the work will thereby be advanced.

J. C. WRIGHT, President.

William A. Davis, Treasurer, read his report as follows, viz: (see item 32)

ALABAMA BAPTIST EDUCATIONAL COMMISSION.

To the Alabama Baptist State Convention:

I herewith submit my first Annual Report as Treasurer of the Alabama Baptist Educational Commission:

Receipts.			
General Fund.....		\$ 4,615 68	
Howard College.....		232 83	
Howard College Endowment Fund.....		102 50	
Judson College.....		1,070 35	
Newton Institute.....		113 75	
Alabama Central Female College.....		1,900 00	\$8,035 11
Disbursements.			
Howard College.....		176 00	
Howard College Endowment Fund.....		102 50	
Judson College.....		754 10	
Newton Institute.....		66 75	
Alabama Central Female College.....		3,000 00	
Secretary's Salary, Traveling and other Expenses.....		1,779 56	5,878 91
Balance in Bank, July 15, 1911.....			2,156 20
This balance on hand is apportioned, as follows:			
General Fund.....		\$ 1,736 12	
Howard College.....		56 83	
Judson College.....		316 25	
Newton Institute.....		47 00	2,156 20

Fraternally,

WM. A. DAVIS, Treasurer.

12. J. B. Ellis, its President, read the Report of the Board of Trustees of Howard College, as follows, viz (see Item 32).

REPORT OF THE BOARD OF TRUSTEES OF HOWARD COLLEGE.

To the Alabama State Convention,
Dear Brethren:

On behalf of the Board of Trustees of Howard College, allow me to present the following report for the academic year 1910-1911.

In attendance, the year was fairly prosperous, 170 students being enrolled. In work accomplished, the session was very successful.

Of the total number 57 were students for the ministry, who paid no tuition, twelve were sons of ministers, who paid half tuition charge. Thus there were 69 students who, except for the payment of certain very small fees, contributed nothing in money to the support of the College.

In other words about 40% of the student body were practically non paying.

This fact, with the conditions existing at the last meeting of our Convention, when the creation of the Alabama Baptist Educational Commission made it inexpedient to appeal for financial help for Howard College, led to the incurring of some debt, small when we consider on the one hand the very large amount of free tuition which the College gives, and on the other the vast improvement in the teaching force, an improvement not excelled in any college in the South. You can not have the best for nothing, or next to nothing; and the Baptists must have the best, as in doctrine, so in education.

The contributions of our people will take care of this debt, and moreover the Board of Trustees passed an order at their last session on May 26th, that the President of the College with the co-operation of the faculty, should conduct the affairs of the College within the limitation of our income. We now have an interest bearing income from an endowment of approximately \$80,000.00.

Without impairing the efficiency of the work, the President of the College, acting under the instructions of the Board, has reduced the Faculty Budget of the coming session by \$1,600.00.

It affords me pleasure to report that, maintaining the record of other years, the graduates of our College have in the very recent past, attained high positions in the leading universities of the East and South.—Harvard, Cornell, Columbia, Johns Hopkins, Tulane and others, thus adding much to the reputation of the School; while the representative of our College at Oxford University, England, said by the Presidents of our State Colleges to be the best Alabama student ever sent there by the Cecil Rhoades Commission of this State. A recent number of the "Alabama Baptist" gives to Howard College the credit for his success in this oldest of English Universities.

Our College, with the University of Alabama, has led in the establishment of the Alabama Association of Colleges and in the standardizing of colleges in this State. To this association is due the introduction in Alabama of what is known as the Carnegie System of Units, which is simply raising the standard of Southern Colleges to the rank of the Eastern and Northern institutions of learning.

The President of our College has since the close of last session been closely occupied in canvassing for students, in furtherance of this work, in the establishment, in various cities and towns of Howard College Clubs, the purpose of which is to induce young men to attend the college. Other members of the faculty will now take part in this canvass, and thus we hope to have next session, the largest enrollment in the history of the College.

We earnestly invoke your support in the continued development of our old and honored College. While we hope for the loyalty of our people, and in a sense have a right to expect it, we ask your patronage on the ground of merit, of thorough preparation, to give your sons the best in education.

Respectfully submitted,

JAMES B. ELLIS,
President Board of Trustees Howard College.

In connection with this report William A. Davis read his Report of the Howard College Endowment Fund as follows, viz (see Item 32).

HOWARD COLLEGE ENDOWMENT FUND.

To the Alabama Baptist State Convention:

The Treasurer submits his sixth annual report, as follows:

Receipts for Year.

Balance on hand, July 20, 1910.....		\$ 1,556 56
Received from General Education Board ..	\$ 9,760 00	
J. C. Bush Bequest.....	16,000 00	
Other Subscriptions.....	12,651 47	
Interest Collected.....	3,713 35	36,121 82
		<u>\$37,681 38</u>

Disbursements for Year.

Interest transmitted to College Treasurer.....	\$ 3,685 05	
Premium on Treasurer's Bond.....	28 30	
New Laons, less repayments.....	33,017 77	36,731 12
		<u>\$ 950 26</u>

Recapitulation for Six Years.

Net Receipts.

General Educational Board.....	\$ 20,000 00	
J. C. Bush Bequest.....	10,000 00	
Other Subscribers.....	50,420 00	
Interest.....	10,476 42	90,896 42

Net Disbursements:

Interest paid to College Treasurer.....	\$ 10,368 12	
Premium on Treasurer's Bond.....	108 30	
Net Loans, outstanding.....	79,467 74	89,946 16

Leaving balance in Anniston City National Bank, July 15, 1911. \$ 950 26

The principal of the Endowment at this date amounts to \$80,420.00 of which \$79,469.74 is loaned at interest and the balance, \$950.26 is in Bank.

If all of the subscriptions to the Endowment Fund had been paid the principal would now amount to more than \$100,000.00. All of the subscriptions are now past due and some additional payments will doubtless be made on these unpaid subscriptions.

Fraternally,

WM. A. DAVIS, Treasurer.

13. The Report of the Trustees of Judson College was read as follows, by R. G. Patrick, President of the College. viz (see Item 32).

REPORT OF JUDSON COLLEGE TRUSTEES.

It gives us pleasure to report that Judson College has had in many respects one of the most satisfactory years in her history. The enrollment for the year was 240 students. Thirty-eight teachers and officers were employed, and the work of the session, considered from the standpoint of scholarship, and all the elements of strength, including the high attainments of the students in their classes, their beautiful deportment, and their zealous attention to religious duties, was the very best in the history of the school. The attendance fell

short of the last year by thirty-four, but when it is remembered that the courses of study were raised to the "A" college basis, fourteen units being required for entrance to the Freshman Class, the attendance of students was far in advance of what was expected. Thirty-one diplomas were issued at the Commencement in May.

Religious Life.

The usual large contributions were made by the religious societies to missions and other objects fostered by our Convention. More than sixty diplomas were issued in the International and the Baptist Sunday School Board Teachers' Training Courses. This in connection with the splendid three year courses in Bible study offered as a part of the regular college course, under the instruction of Dr. Paul V. Bomar, has given the greatest satisfaction* It has been the purpose of the faculty and officers of the Institution to place the greatest emphasis on the religious work of Judson, and in every way to make it a strong Christian College. This work has been strengthened by the visits of a number of eminent Lecturers, prominent Pastors, Missionaries, and Missionary-workers, as well as representatives of the Home, Foreign, and State Mission Boards, and the Sunday School Board. All the great interests of the denomination, including the Missionary Training School, Woman's Missionary Union, the Southern Baptist Theological Seminary have had representatives to present these various causes, and to add the inspiration of their personality to the efforts of the regular college forces. The work has been a benediction to the Institution as a whole, and individual lives have been blessed as is attested by the number of students baptized.

Health.

The fine health record of the past few years has been fully maintained. During these years there has not been a single case of serious illness in the college.

Notable Additions and Improvements.

Much attention has been given to the improvement of the buildings' grounds and equipments of the Institution, and we are pleased to report that everything is in better condition than heretofore. Among the improvements may be mentioned the painting of the buildings, inside and out, and the laying of splendid cement walks to all parts of the grounds. A notable addition was made in putting in a filter.

In addition to the improvements made by the College, itself, we mention gratefully the great interest of the students in the up-building of the Institution, as manifested in the furnishing of the new Y. W. C. A. Hall, at a cost of about \$250.00. The Glee Club also donated its entire profits for the year, amounting to \$235.00 to the General Improvement Fund. The Alumnae Association has been at work and has raised more than \$250.00, which has been added to The Lydia Hornbuckle Memorial Fund. It is their purpose to complete that fund this summer, that they may have in College the coming session some worthy young girl, who will do credit to the memory of this noble woman, who gave so many years of service to her Alma Mater.

Bequests.

The year was made memorable by two generous bequests. In the report of last year, an announcement was made of the gift of the late J. Curtis Bush of \$10,000.00. During the year this amount has been paid into the Treasury of Judson, and has been invested in good securities, bearing eight per cent per annum. At the last meeting of the Board of Trustees, it was decided that this fund should be known as

"The J. Curtis Bush Chair of English."

It is proposed that this shall be the basis for an endowment for this great department, of the college.

"The M. Farnham Donation."

The late Judge G. R. Farnham, of Evergreen, Ala., left a bequest of \$5,000.00, which will be paid sometime during the present year, the interest of which is to be available for the education of indigent but worthy girls. According to the terms of the bequest, it is to be known as the "M. Farnham Donation," in memory of his wife who was a loyal and devoted Judson girl, a friend of the Institution throughout the years, and one whose life of beautiful service is appropriately commemorated by this gift.

It is hoped that others will imitate the example set by these two noble christian men.

It is highly gratifying to know that the hearts of our consecrated business men are turning to the great Institutions of our denomination, which have done so much for the furtherance of Christian education.

Financial Condition.

Throughout the years of the present administration, it has been unnecessary for the Institution to call upon the denomination at large for help in meeting the current expenses of the school. A large part of the money expended in the purchase of additional property, and the erection of new buildings has been paid out of the income of the school. These additions were made necessary by the growth of the school, and by the general progress being made in educational institutions all over the South. The needs of our other institutions being so great and their income proportionately small, it has been the policy of the Trustees to use all the resources within their power to provide for the enlargement and improvement of the Institution. These resources have proved inadequate to meet the growing demands, and in this way there has accumulated through the years a deficit. From a property valuation of \$75,000, fifteen years ago, the assets of the Institution are now appraised at about \$250,000. It is evident from the above showing that in spite of the deficit, splendid progress has been made in the increase of the assets of the Institution.

Reports have been made from time to time, directing the attention of the Convention to the imperative need of giving the Judson the right of way in making an appeal to the whole denomination to provide for necessary buildings and equipments. However, it has not been deemed possible at any of the meetings of the convention to grant this request.

The Institution needs and must have the support of the denomination very soon, or it will not be possible for it to make the advances necessary to maintain its leading position among the Institutions of the South.

Attention is called to the fact that the terms of the following Trustees expire in 1911: C. W. Ashcraft, S. V. Woodfin, W. W. Campbell and T. T. Daughdrill, and it will be necessary for the convention to fill these vacancies.

ERNEST LAMAR, President

14. The following resolution submitted by W. B. Crumpton, President of the Trustees of the Healing Springs Industrial Academy, was referred to a committee consisting of J. D. Anderson, G. W. McRae, J. H. Creighton, W. A. Darden, C. E. Moreman, W. W. Lee and J. R. Keyton, viz (see Item 46).

HEALING SPRINGS INDUSTRIAL ACADEMY.

The Trustees failing to have a meeting before the Convention, we now report:

The session of 1910-1911 closed in May. We had something over sixty pupils enrolled.

The property is now being repaired, and we will open the next session October 2nd.

Rev. W. A. Darden has been secured as principal.

We regard the out-look as hopeful. No more healthy country can be found than that about Healing Springs.

As the lands, from which all the timber is now removed, is disposed of to white settlers, we will have a good patronage and hope to see the day when this school will take rank beside Newton and the very best of our secondary schools.

W. B. CRUMPTON, President.

Resolved, That a committee be appointed to consider the advisability of the Educational Commission taking charge of the Baptist Collegiate Institute at Newton, Ala.

Also, to look into the condition of the Healing Springs Academy, and if it is deemed wise that important changes be made touching the future of the school, that the trustees be empowered to act.

That the report of the trustees be furnished the Secretary of the Convention, for publication in the minutes.

15. The Report of the Trustees of Newton Collegiate Institute was read by A. W. Tate, as follows, and the report was referred to the Committee appointed to consider the report of the Healing Springs School. (See Items 14 and 46).

REPORT OF THE NEWTON SCHOOL.

Thirteenth Session.

It gives me much pleasure to say that the past session of our school closed with a fair record, leaving no blots or blurs or misfortunes to mar its year's history. The health of both students and teachers has been remarkably good during the whole year. The enrollment from the town and community was a little off, compared with last year's enrollment, owing to the fact that Newton has a good public school. We had eighty students from the town and community, two hundred eight boarding students during the regular session and, counting the new students in the summer school as has been our custom, the total number enrolled is three hundred twenty.

All departments were well attended during the entire year and the grade of work the best we have ever done. There were fourteen young preachers with us, one hundred fifty young teachers and those preparing to teach, large classes in music, voice, expression and a fairly good class in Sunday school and Bible work. There were fifteen in the graduating class, four young women, and eleven men, three of whom are promising young preachers.

The session was marked by earnestness and good order on the part of the student body and by the success of our young teachers in passing the state examinations—facts which speak well for their training.

We are facing a serious trouble about a building. The old one is past repair and must be replaced by a new one, or the splendid school which has been built up with great sacrifice, must be seriously crippled. We put our case before the Convention and the Educational Commission. We have

assets in the shape of good subscriptions amounting to \$3,600.00. We need \$1,250.00, but we are not allowed to make a debt.

Rev. S. O. Y. Ray, after faithfully serving the school as agent one and one-half years voluntarily retires with the prayers and good wishes of every member of the Board. We ask the Convention for instructions as to the future.

The new Auditorium, a handsome two story brick structure, though not quite finished, is now in use. It cost about \$6,500.00 and is furnished with elegant hard wood seats. We owe a little balance of about \$500.00 on the Auditorium and need the money to pay it.

Respectfully submitted,

B. P. POYNER, Pres. Board of Trustees.

16. The Report of the Board of Aged and Infirm Ministers was read by H. B. Foster, as follows, viz (see Item 55):

REPORT OF THE BOARD OF AGED AND INFIRM MINISTERS FUND.

At the meeting of our Board on July last, immediately after the Convention adjourned, Mrs. Grace Hiden Wilkinson presented her resignation as Secretary, effective on the election of her successor. It was found impossible to secure any one for this position until November 1910.

Resignation.

Mrs. Wilkinson for more than a year rendered a most unselfish, zealous and devoted service to this cause, planning and directing practically all of our work. Any success achieved has been chiefly due to her wise plans, and intelligent directions, and we desire to express our regret that she found it necessary to sever her connections with our board, and we desire to give assurance of our appreciation of her splendid work in this cause. May God bless her, and fully restore her to health and make her a blessing.

We secured as Mrs. Wilkinson's successor, Mrs. Annie H. Townsend, who has done a most faithful and efficient work.

Financial Statement.

There was a balance on hand last report for general fund.....	\$	2,331 15	
Collections during year.....		3,272 26	\$ 5,603 41
Total disbursements shown by Treasurer's report..	\$	3,647 80	
Balance on hand.....			\$ 1,955 61

Endowment Fund.

Mortgage Loans bearing 8% int.	\$	1,600 00	
Subscription notes bearing 6% int.		540 00	
Cash balance in bank.....		155 47	\$ 2,295 47
The Board ordered an additional sum of \$900.00 carried from general fund to endowment fund which makes total endowment	\$	900 00	\$ 3,195 47
This leaves a balance on hand for general support ..	\$	1,056 01	

Deaths.

Since our last report three of our old brethren have gone to their reward, viz: Rev. C. A. Owen, Cullman; Rev. W. C. Avant, Ansley; and Rev. L. M. Thomasson, Andalusia.

We now have seventeen regular beneficiaries on our list receiving \$10.00 each per month, a total of \$170.00 per month. The names of three others will be immediately added.

Many others need our help but we are unable for lack of funds to give it. How long will our Laymen disregard their duty in this behalf? We pay our preachers barely living salaries while they are able to work, we do not allow them to accumulate anything for old age or infirmity. It is our duty to care for them.

We should increase the number of beneficiaries and the amount paid to each. The only way to do this is to provide more funds. This we earnestly appeal to our denomination to do.

It will be necessary to elect successors to the following Trustees whose terms expire this year, viz: G. M. Morrow, G. W. Macon, W. H. McElroy, and W. W. Campbell.

Respectfully submitted,

HENRY B. FOSTER,

President aged and Infirm Ministers Board.

SECRETARY'S REPORT OF BOARD OF AGED AND INFIRM MINISTERS' RELIEF FUND.

It is with pleasure that the Board of Aged and Infirm Ministers' Relief Fund presents its second annual report to the Alabama State Convention.

With profound gratitude we acknowledge that God's blessing has rested on this work. As a grateful acknowledgement of faithful service, as an act of mercy and Christian kindness, this cause will make its own appeal to Christian hearts and Christian conscience.

Officers and Committees: President, H. B. Foster, Secretary, Mrs. Annie H. Townsend, Treasurer, R. F. Manly.

Executive Committee: J. W. Minor, Geo. M. Morrow, T. H. Johnson.

Finance Committee: D. H. Marbury, C. A. O'Neal, Ernest Lamar.

Relief Committee: W. J. E. Cox, H. J. Willingham, C. A. O'Neal.

Auditing Committee: J. W. Minor, W. H. McKleroy, W. W. Campbell.

Publishing Committee: G. W. Macon, W. J. E. Cox, H. J. Willingham.

It will be necessary for the Convention to elect four new members to the Board, to take the place of G. M. Morrow, G. W. Macon, W. M. McKelroy and W. W. Campbell, whose terms expire this year (1911).

Resume of Years Work.

There has been a universal awakening to the importance of this great work as a result of the work of the Board for Ministerial Relief, and it bids fair to be well taken care of in the future.

This work has been presented through our Associational Secretaries and Moderators, to our Associations, where it has met with favorable consideration, and to the Church individually, through a personal letter to each pastor, church clerk, Sunday school Superintendent and to each President of the Woman's Missionary Societies of our State, also to individuals interested in the work. The Secretary has sent out since November last, at which time she took charge as Secretary to the Board, letters numbering in all 4,100, and from a large portion of the letters, we have had liberal responses. The Board has followed the schedule adopted by the Convention, and on the 20th of each month the churches, according to the collection calendar, are notified that they are expected to contribute to this fund during the next month.

I would say that while there was an average of ten beneficiaries during the last Convention year, we have now seventeen regular beneficiaries on our list who receive monthly \$10.00 each, a total monthly expenditure of \$170.00 on beneficiaries alone. The Board has now on hand three other applications,

to be placed on the list as soon as the fund will justify. If all who deserve such recognition could be placed with these seventeen it would make a roll of honor the just pride of our denomination.

Not only do the old ministers, broken down in the service of the Master need help, but many of our younger men break down and are unable to take a much needed rest because they are not financially able to do so. We should take care of them.

Women's Missionary Unions Have Advanced the Cause.

The Woman's Board in Montgomery set aside the month of May as a special month for giving amongst the women to this noble cause, and the Board of Aged and Infirm Ministers' Relief Work sent out personal letters to each president of the W. M. U. Societies of the State, making a special appeal to them in behalf of these who have borne their share of our denominational work, and can now no longer sustain themselves, which met with marked success.

Funds Inadequate to the Need.

From the Treasurer's report you will note that we have fallen far behind the amount apportioned by the Convention for the annual current expenses of this Fund (from which our beneficiaries are paid). As a business proposition it is the duty of our people to care for the old "Soldiers of Zion". One of the wisest acts of the Convention was the recommendation, that we make a worthy provision for these. Can we hope that our progress will be "onward" while we ignore this sacred obligation? We believe that all Baptists are indebted to these, our Spiritual Fathers, and the obligation therefore rests on ALL, to contribute to their comfort, during their last years.

In Memoriam.

Three of our former beneficiaries—Rev. C. A. Owen, Cullman; Rev. W. C. Avant, Ansley; and Rev. L. M. Thomasson, Andalusia have been called to their deserved rest. It is with saddened hearts that we think of the very short time that is given us in which to help these who have ministered to us for more than half a century. Swiftly these old Soldiers of the Cross are passing to their reward. We realize that our great loss is their eternal gain.

Recommendations of the Board.

In closing this report, the Board begs that all of our churches will, this year contribute to this noble cause proportionate to their means, and ADEQUATE TO THE NEED. We are sorry to note that so many of our churches failed to make any contribution at all to this cause. It is not because they do not wish to help in this work, but merely because they do not stop to think. We especially commend this FUND to the thoughts and prayers of every church and Sunday School in the Convention.

Send all funds for Ministerial Relief to our Treasurer, Capt. R. F. Manly, Birmingham, Ala., as it gives to us more accurate and prompt information as to the exact sources from which our contributions come, if sent direct to our Treasurer.

Respectfully,

MRS. ANNIE TOWNSEND, Secretary.

17. The Report of the Board of Trustees of the Alabama Central Female Collage was read by H. B. Foster, as follows, viz:

REPORT OF THE TRUSTEES OF THE CENTRAL COLLEGE.

In making this first formal report to the Convention it would be well to repeat in part a leaflet containing some facts that are well known to some of our people, and that ought to be recorded in the Minutes of this convention. It is worth while to note in what follows that the buildings as they now stand were not all erected by the State. This leaflet written by the President of the Board of Trustees is paraphrased by numbers as follows:

1. The building occupied by the Central College was once the Capitol of Alabama, built at a cost of \$180,000.00 and was afterwards given by the State to the University for educational purposes.

2. The University found the distance (more than a mile) so great that the building could not be used to advantage and so abandoned it to decay.

3. Later on several gentlemen proposed leasing it to carry on the work the University found itself unable to do. Glad to have the property cared for and to get the work done, the University leased it to these private parties for 99 years, with the privilege of renewing the lease at the end of that time. The consideration to be paid was the free tuition of five girls annually. The special grade or size of the school was not stipulated. This was strictly a private transaction with which no Baptist body had anything to do. The lease was of great value to the lessees and they had the legal and moral right to use it for private gain, but with rare generosity they dedicated it to the public good. So far from deriving profit, they expended much time, care and money to present to Tuscaloosa and to Alabama a great institution.

5. They secured a charter, raised \$50,000.00 in cash, put the building in thorough repair, thus saving it from decay, erected the four-story dormitory in the rear of the Capitol, added necessary equipment and opened a high grade college for women. They secured these gifts from the people at large to found the college the charter describes and thus what was legally a private concern became morally a public institution.

6. The Trustees of the College to whom its affairs were entrusted have never, do not now and can never receive any personal profit from the School. They give much of their time and no little of their money to maintain the great trust committed to them without any sort of return.

7. In operating the school the Trustees secure a first class Educator as President, require him to employ a high grade faculty, to put \$500.00 a year in repairs on the buildings, and to give free tuition to five girls. He gets the entire income of the college, pays the faculty and is responsible for all bills. It will be seen that the college itself has no income beyond this \$500.00 referred to and which is by contract spent on the buildings. It may be wise to change this method of conducting the school at the expiration of present contracts.

8. Its founders in dedicating their school to the public service stipulated that two thirds of the Trustees should always be Baptists. This is fixed by the charter. The Board of Trustees is self-perpetuating, but at the request of the college, the Alabama Baptist State Convention at the Andalusia meeting designated five men to serve on the Board, all of whom have been elected to the office. The relation between the Denomination and the College which was always close, was made by this act closer still. In view of these facts the Baptists of Alabama are giving the school their hearty co-operation.

It only remains to be added that the appeal made last year at Albertville for help to put the Buildings in repair met a hearty response. The pledges made there, the money raised in Tuscaloosa and the very valuable sympathy and financial help of the Educational Commission resulted in \$3,000.00 cash, which has all been put on and into the buildings. A limited amount of painting and plastering needs yet to be done, but it will require no great amount.

The college has no debts of any kind and has been for a number of years easily self supporting so far as its current expenses are concerned.

It has a full, strong faculty whose work with the necessarily limited number of the school is eminently satisfactory.

Last year there were fifty-five boarding, and thirty-five day pupils in the college and the prospects for another year's patronage and work are all that could be wished.

Next session will be the fifty fourth. Our people can hardly appreciate how little the school has cost them since our fathers spent the first \$50,000.00 to give it life. And just as little can they know the vast work it has done in this more than half century.

Mr. Tom Tart, one of the Trustees named by this Convention has resigned. It will be necessary at this meeting to name a man whom the Trustees can elect to fill his place.

Respectfully submitted,

L. O. DAWSON,
President Board of Trustees.

18. The Report of the Board of Ministerial Education was read by W. M. Blackwelder, as follows, viz (see Item 31):

REPORT OF BOARD OF MINISTERIAL EDUCATION.

We are gratified to report that our Board is at the close of this year's work in better financial condition than for several years past. The young men assisted have been diligent in their studies and have shown themselves worthy of confidence and esteem.

The number of students from Alabama attending the seminary last session was 18. Attending Howard College 56. Newton Institute 14. We assisted one at University of Alabama. Making a total of 89.

Of this total, the number of beneficiaries of the Board was 47. The assistance rendered ranged in amounts from incidental fees to \$150.00

Each case of course being acted on according to its merits.

Though the collections from the churches was larger this year than for some years previous, still the amount was inadequate to meet the needs of the Board. Several young men were forced to leave college for lack of assistance. Others wanted to come and would have come, if we could have rendered them aid.

Most of these young men while pursuing their studies at Howard College and the Seminary have been engaged in useful christian work. Some doing pastoral work, others engaged in Sunday School and Mission work.

It will be of interest to record that more than a dozen have volunteered for the Foreign Mission fields. Thus it will be seen that this is in the highest sense Mission work.

We must lay emphasis upon the fact that adequate supply for the ministry includes not only *quantity* but *quality*. No one doubts the fact that many with but little preparation have rendered most valuable services in the Lord's cause, but the few who have made a great success with but incompetent preparation serve only to show the value of complete training.

There never has been a time, when there was such a demand for men thoroughly equipped for their work. It is no longer enough that a church have a pastor, but in order to be effective, he must be such as the church needs. The great increase in general education makes the decrease in the preparation of thoroughly educated men who are entering the ministry a subject that should engage our most earnest attention.

There is need that we lay upon the hearts of our young men that the thing best worth having in this world is *service*. That not in science, or law, or medicine, or in great achievements of the commercial world, can either the

greatest good or the greatest happiness be found, but that it can be obtained only by those willing to give all they are to save a lost world.

The Board urges the Churches to an increased and more liberal support to the cause of Ministerial Education.

The Board desires to thank Prof. J. A. Hendricks of Howard College for the very efficient service rendered in vbehalf of our work.

Respectfully submitted,

W. M. BLACKWELDER, Chairman of Board.

J. A. Hendricks, Treasurer of Board of Ministerial Education.

A Financial Statement, from July 14, 1910 to June 1, 1911.

Receipts from all sources.....	\$2,891 93
Disbursements as follows:	
To Students at college directly.....	\$667 42
“ W. A. Berry, College Treasurer.....	800 00
“ B. P. Smith, Treasurer Seminary Students Fund, Check.....	498 83
“ B. P. Smith, Treasurer Seminary Students Fund, from Field.....	604 50
“ Cash for Treasurer’s visits to Churches.....	162 71
“ W. B. Crumpton, Minutes and Printing.....	57 85
“ Cash for Printing and Postage.....	14 25
“ Balance in Bank.....	86 37
	\$2,891 93

I have examined the voucher and papers submitted to me in connection with this report, and found same to be correct.

S. P. FOWLKES, Auditor,
Alabama Baptist State Convention.

Respectfully submitted,

B. P. POYNER, Pres. Board of Trustees.

19. M. C. Reynolds read the Report of the Trustees of the Orphans Home as follows, viz (see Item 38):

**EIGHTEENTH ANNUAL REPORT BOARD OF TRUSTEES OF LOUISE
SHORT BAPTIST WIDOWS’ AND ORPHANS’ HOME OF
ALABAMA.**

Covering the Conventional Year, July 1, 1910, to July 1, 1911.

To the Baptist State Convention: Dear Brethren:—

The eighteenth year of this institution has just closed and your board thinks substantial progress has been made. God’s blessing has been upon the work. The health of the children has been reasonably good; not a death has occurred among them for several years, a record of which we are justly proud.

Children in the Home.

A year ago we reported 87 children; since then we have received 14 and sent out 11 leaving the number at this time 90. Of this number 47 are boys and 43 girls. The ages of the children are as follows:

2 to	5 years	there are	5
5 "	10 "	" "	23
10 "	13 "	" "	39
13 "	15 "	" "	13
15 "	16 "	" "	10
Total			90

The number of admissions have not been so large as for the previous year but this is due no doubt to the more careful investigation we are making of applications. It is our earnest desire to receive all children that should be sent here, at the same time it is equally our duty to see that the Orphanage is not imposed upon.

We still find a disposition on the part of some of our people to place their children here "because we are better prepared to educate and train them than they are," but of course no children are received for these reasons: only homeless, dependent children are admitted. If admission were upon any other basis it would be impossible to care for the large number of children that would be immediately dumped upon us.

Religious Opportunities and Moral Training.

The children attend church, usually morning and evening. A Sunday School is conducted in our chapel every Sunday afternoon. In addition to this, devotional exercises are conducted by one of the officers each morning. A boys prayer-meeting, organized the past year, has been very helpful.

Higher ideals are being placed before the children and our earnest, consecrated workers of the past year have done much for us along this line. Fifteen children have been baptized and become members of the church since the last convention.

School Advantages.

A distinct advance has been made in this direction. Not only has the the work been well done in the school room, but much has been accomplished along the line of real industrial training. We feel now that both boys and girls are being better prepared to become useful members of society. While we are perhaps in advance of the most of our State orphanages in this work we are planning for further development along this line. This work has been specially interesting to visitors the past year who have greatly encouraged us by their commendation.

An attractive reading room has been provided, reasonably well supplied with books.

Repairs and Improvements.

While not so much has been expended as last year, still the large buildings are constantly needing repairs.

We have installed this year the laundry, bought additional machinery for the boy's industrial plant, a number of new sewing machines for the girl's sewing room. These and many minor repairs small as to cost yet aggregate a considerable sum.

The question of new roofing for several of our largest buildings will have to be provided for in the near future.

Receipts.

To balance on hand per last report.....	\$ 256 34
July.....	484 46
August.....	334 28
September.....	928 94

October.....	\$2,779 99	
November.....	2,196 68	
December.....	3,244 73	
January.....	1,981 50	
February.....	958 95	
March.....	532 85	
April.....	842 71	
May.....	901 69	
June.....	500 70	
Loan.....	1,500 00	
Net amount from rent Mrs. Woodson's property.....	327 64	\$17,771 46

Disbursements.

On account general expense.....	\$8,167 29	
On account general expense.....	8,167 29	
Officers.....	4,401 82	
Teachers for 10 months school.....	850 00	
Teachers for Industrial work.....	353 00	
Physician, one year.....	300 00	
Financial Secretary, last 6 months 1910.....	600 00	
Improvements and Fixtures.....	1,174 64	
Insurance on buildings.....	307 00	
Interest paid.....	74 56	
Our part minutes State Convention.....	58 95	
Debt, see last report.....	1,213 83	
Balance on hand.....	270 37	17,771 46
<hr/>		
Leaving note outstanding of.....	1,500 00	
Less amount on hand.....	270 37	
<hr/>		
Net indebtedness July 1, 1911.....	\$1,229 63	
Of the money sent us the past year, the churches and individuals contributed \$5,604 71.		
The Sunday Schools contributed.....	\$4,686 77	
The Associations contributed.....	2,798 67	
The Womens Societies contributed.....	2,597 33	

Statement as to Endowment Fund.

We have received the sum of \$10,000.00 from the estate of our late brother, Mr. J. C. Bush. This has been loaned out at 8 per cent on good security—the first installment of interest falling due January 1, 1912.

Statement as to income from property of Mrs. Woodson.

We have received in rentals, net.....	\$865 15	
Disbursements.		
Paid taxes.....	\$303 59	
Repairs, etc.....	233 92	\$537 51
<hr/>		
Amount placed to credit of general fund, see statement above.....	\$327 64	

Death of Mrs. Woodson and Statement as to Her Property.

Two years ago your Board, feeling that it was a duty that they owed her, brought Mrs. Marie Louise Woodson to the Orphanage. Since that time she

has been under our care. Being greatly afflicted, it has been necessary to keep a special trained nurse constantly with her.

At the ripe age of 84 she passed away on May 26, 1911. In order that the institution might be in a measure reimbursed Mrs. Woodson placed us in possession of the property last July which she had deeded to the institution nearly twenty years ago (she reserving the rents during her lifetime.) The income from this property was very small on account of large repair bills (this property having come to us in very bad condition.) In addition, we had to pay the taxes and insurance.

We have now a good prospect of an income of something like \$1,200 from this property for the coming year.

Endowment Funds.

Your attention is especially called to a financial statement made in this report in connection with this fund.

It will be recalled that our late brother, Mr. J. C. Bush of Mobile, Ala., left us the sum of \$10,000.00 in cash and Mrs. Marie Louise Woodson gave us some real estate situated in Selma, Ala. In both cases it was clearly provided that only the income could be used. Up to this time we have had no return from either (the amount from Mrs. Woodson's property, \$327.24, being insufficient to reimburse us for her care the past year).

It is proposed to use the income from this fund for the specific purpose of providing industrial training for the children, repairing the buildings and making necessary improvements. We trust this will be the fixed policy of this institution and that this fund will never be used to meet the ordinary expense of support and education, believing that this should come to us, as it has in the past, from the churches, Sunday Schools, Womens Societies and individuals.

Financial Support.

There has been a falling off on the part of the larger churches during the past year; at the same time there has been an increase on the part of our Sunday Schools, as well as a very great increase sent in by the Womens' Societies. The total amount sent us is \$2,336.68, short of the receipts last year and in addition to this we have had the entire expense of clothing the children (this was formerly done by the Womens' Societies but at our suggestion they are now sending the money instead) naturally putting more work on our officers but the results have been very gratifying.

A study of the table that gives receipts by the month indicates that our people are not following very closely the calendar plan that was adopted by the Convention. Our money comes largely in the fall and we could make a better financial showing if this report could be made at that time.

The Orphanage no longer keeps a financial secretary in the field and we will, in the future, be even more dependent on the cooperation of our pastors, and Sunday School superintendents. The financial statement we are making at this time is necessarily longer than usual and we trust that it will be given careful study.

Our Needs.

Your Board has always believed that if the Orphanage work was well done that the Baptist of our State would gladly furnish the means for its support; still relying on this we face the new year with the desire to do better and more satisfactory work in the past profiting, as we should, by our experience.

Let it be understood that "Progress" is our watch-word. In addition to the improvements mentioned elsewhere in this report, we would be greatly pleased to have an artesian well. This matter was placed before our good women at their annual meeting held at Evergreen, last November and it seemed

to meet with their hearty approval. If some of our people could appreciate just what this improvement really would mean to us the money would be quickly forth coming.

Come to See Us.

We are always glad to have our brethren and sisters look over this work. It is not perfect but by your prayers, money and good advice we can still greatly improve it.

Come to see us, it is your work and you should know whether or not it is being well done.

Praying God's richest blessings upon this convention and the work planned for another year, this report is

Respectfully submitted,

Board Trustees Louise Short Baptist Widows' and Orphans' Home of Alabama.

M. C. REYNOLDS, President Board.

20. The Statistical Secretary read his Report for the year, as follows, viz:

REPORT OF STATISTICAL SECRETARY.

I succeeded in obtaining a copy of the minutes for 1910, of all the Associations except the Central Liberty.

From these minutes there has been prepared seventy-six tables of membership and contributions, and seventy-three Sunday School tables, in the preparation of which the Secretary received valuable aid from Mr. A. S. Barnes, Mobile, Ala. Statistical secretary of the Alabama Sunday School Association.

The following summary of statistics, is below the facts.

I. Vital Statistics.

Number of District Associations	77
Number of Churches	2,014
Number of Members	185,728
Number of Ordained Ministers	1,575
Number of Baptisms	9,915
Number of Sunday Schools	1,533
Number of Officers and Teachers	13,312
Number Enrolled	102,738

II. Financial Statistics.

911 Churches for State Missions	\$20,000 30	
1,050 Churches for Home Missions	19,288 67	
1,024 Churches for Foreign Missions	24,151 75	
Other Missions	5,142 92	\$68,583 64
502 Churches for Education	\$13,216 36	
1,139 Churches for Orphans' Home	16,597 35	
444 Churches for Aged Ministers	3,084 15	
Other Benevolence	6,925 02	
		\$39,822 88

443 Churches for new Property and Repairs	\$253,451 32
1,611 Churches for Other Home Expenses	327,593 55
	\$581,044 87
Total raised for all purposes	\$689,451 39
Value of Church property	2,877,000 00

III. Expenses of the Office for the Year.

Postage.....	\$	5 43
Express		3 05
Stationery.....		5 40
950 Statistical Blanks.....		28 50
Alabama Table and Summary by Dr. Burrows		9 50
Extra help.....		2 00
Total.....		\$53 88

Respectfully submitted,

M. M. WOOD, Statistical Secretary.

21. The time having arrived, the Annual Sermon was preached by J. D. Gwaltney of New Decatur, the appointee text, Phillippians 3:13,14; subject, "The Unrest of Faith".

22. On motion by L. L. Gwaltney, W. J. McGlothlin, of the Southern Baptist Theological Seminary, spoke in the interest of that institution with special reference to the Students Fund, and subscriptions were made to the fund amounting to \$1050.00.

23. After announcements the Convention adjourned to 2:30 p. m.

First Day—Afternoon Session.

24. After singing, prayer and reading the scriptures, the President announced committees as follows, viz:

(a) Committee on Time, Place and Preacher, G. L. Comer, W. M. Murray, M. K. Thornton, S. S. Broadus and D. C. Cooper. (see Item 34).

(b) Committee on Nominations, W. C. Bledsoe, J. L. Thompson, P. V. Bomar, J. F. Averytt and T. W. Palmer. (see Item 39).

25. The interests of State Missions under the subject "Alabama by Districts", W. B. Crumpton, Corresponding Secretary, presiding, were spoken to as follows, viz:

Choctow, Clark and Washington—W. A. Darden.

Lamar, Fayette, Marion and Winston—J. T. Johnson, J. M. McCord.

Jackson, Marshall and DeKalb—A. J. Johnson.

Monroe and Wilcox—E. B. Farrar.

Cullman and Blount—D. D. Head, M. L. Harris.

Escumbia, Conecuh and Covington—S. P. Lindsey, W. M. Murray, J. J. Hagood,
 Butler, Crenshaw—J. R. Griffith.
 Franklin, Colbert, Lawrence and Lauderdale—J. W. Part-
 ridge.
 Coffee, Dale and Geneva—P. L. Mosely,
 Jefferson and Walker—J. H. Longcrier, A. D. Glass.
 Henry and Houston—J. R. Keyton
 Tuscaloosa and Pickins—A. T. Camp, J. F. Brock.
 Montgomery, Autauga, Dallas and Lowndes—J. H. Bush,
 E. T. Smith, J. G. Dobbins, J. R. G. White.
 Pike, Barber and Bullock—J. L. Thompson.
 Perry, Bibb and Hale—Jno. F. Averytt.
 Macon, Russel and Lee—W. W. Campbell, J. L. Jackson.
 East Liberty Association—W. C. Bledsoe.
 Mobile and Baldwin—J. D. Anderson, J. R. Newell.
 Elmore, Chilton and Coosa—C. H. German.
 Talladega, Clay, Calhoun and Cleburne—Jno. C. Williams,
 J. Allen Smith, and a closing address by W. B. Crumpton.

26. After announcements the Convention adjourned to 8 o'clock p. m.

First Day—Evening Session.

27. The Convention reassembled at 8 o'clock p. m. and, after singing, reading the scriptures and prayer, with First Vice-President H. S. D. Mallory in the chair, the Report on Home Missions was called for and read by W. F. Yarborough, Chairman of the Committee, as follows, viz:

REPORT ON HOME MISSIONS.

Our Lord's program for world-wide evangelization contemplates Home Missions as a vital and fundamental factor in the execution of the task. This means that the home land is to be regarded as a force for missionary activity rather than as a goal of Missionary achievement. From this view point there is great significance in the statement of Dr. Harper, some years before his death that, "America is the world's greatest mission field, because of what it is and what it is to be." Providence plainly points to this land of ours as one of the mightiest agencies of the kingdom for the execution of the great commission. At the same time no prophet's vision is needed to show that the South must play an increasingly important part in America's mission as a world power. Our predominantly Anglo-Saxon civilization, our rapidly increasing material prosperity, our revival in political influence, and our loyalty to the principles of New Testament Christianity, all point to a new day in Southern leadership. The contest is on in the South between the forces that shall make or mar our civilization. The question is not yet settled whether God or mammon shall rule in the new order of things. If our people forget God, becoming base, sordid and godless, to what quarter shall our nation look for redemption, and if America fails where is the hope of the world's salvation

Our Home Board with a profound sense of its responsibility has set itself to the task with heroic endeavor. It is seeking to meet the demand for a practical demonstration of the saving power of the gospel in the home land by applying itself to the task in hand. As the exponent of applied Christianity it insists that the gospel is the only solution for the vexed problems which confront us. It realizes that the efficiency of our foreign mission propaganda depends in a large measure upon the type of Christianity we ourselves produce. At the same time it stands for world-wide missions and the fullest co-operation with every form of missionary activity fostered by our denomination. It is the unfaltering friend of all our mission Boards, and every true friend of missions must rejoice at the new era of prosperity that has come to the Board under the leadership of our statesman-secretary. Of course we realize that this prosperity would be impossible but for the faithful and untiring labors of others who stood nobly by the work in the day of small things. The lamented Tichenor, seer and statesman as he was, saw this day and was glad, though its light was just breaking as he left us. A comparative summary of the leading items of work reported in 1902, the year of his death and 1911, a period of nine years may be of interest:

	1902	1911
Number of workers.....	674	1,302
Weeks of labor.....	20,450	36,878
Churches and stations.....	1,757	3,381
Sermons and addresses.....	75,041	160,532
Baptisms.....	8,150	26,866
Total additions to churches.....	17,201	49,297

Truly the Lord hath done great things for us whereof we are glad, but we feel that we are just on the threshold of still larger things. The great and growing West, the menace of the city problem, the peril of the incoming millions, the evangelization of the Negro, the appeal of hundreds of homeless churches, the unlimited possibilities of our mountain school work, all challenge our patriotism and our religion. The home mission task is assuming proportions that commend it as one of the highest forms of patriotism in which our people can engage. At the same time we can not neglect it with out being disloyal to the Captain of our salvation. The Home Board is easily one of the mightiest forces in the hands of Southern Baptists for the bringing in of the Kingdom.

Your committee would note with commendation the attitude of our Home Board and its representatives toward the complicated situation in New Mexico. True, the problem had a much larger significance than a mere home mission question, but, it was from the nature of the case, a question with which our Home Board had to deal, and, we feel assured that the Christian courtesy and loyalty to principle which characterized our representatives have contributed in a large measure to the prospective happy solution of the problem.

The Board in its last report at Jacksonville called attention to the permanence and thoroughness which now characterizes our home mission work. This is certainly gratifying, but possibly the item of greatest interest was the absence of a debt when debt seemed inevitable. This was due not to the fact that our people gave what they were asked to give, but to the fact that the Board began to retrench when it saw the tendency to fall back on the part of the givers. Such retrenchment is not always possible and in this case leaves the Board at the beginning of the new fiscal year, almost in the condition of having a debt, since payments must be made on appropriations, the conditions of which, have just been met together with other deferred payments which are now falling due. While there was a slight increase in total receipts over the preceding year, eight states showed a de-

crease of \$24,219.00. There was an actual decrease in contributions if we eliminate special bequests. The largest of these was from the estate of our own lamented J. C. Bush, which if deducted from the amount credited to Alabama leaves a very slight increase over the preceding year. The total receipts of the Board for last year were \$333,534.43 of which Alabama is credited with \$30,496.37.

The apportionment for another year was placed at the same figures as that of the preceding year, a total of \$400,000.00 with \$25,000.00 for Alabama. In accepting this apportionment we should remember that we have no bequest of \$10,000.00 with which to begin the year. Surely Alabama Baptists will not lag behind sister states of less wealth and fewer Baptists. The problem with us is one of enlightenment and enlistment. We have the resources with which to meet the situation. It is simply a question of Christian loyalty.

Recommendations.

1. That we accept our apportionment of \$25,000.00 and pledge our earnest efforts to raise it.

2. That our associational vice-presidents for the Home Board, be earnestly requested to begin immediately a campaign to reach every church in every association for an offering for Home Missions during the next year,

3. That our churches replace the unbusiness-like and unscriptural practice of waiting till the close of the Convention year to make their offerings to missions with the State Board's calendar plan or some other system of regular systematic giving.

4. We are gratified to know that the Committee on apportionment provided for the apportionment of the amount to be raised among the associations. We suggest that the associations in turn, apportion the amount among the churches.

5. That our pastors be urged to present the cause of Home Missions from their pulpits, through the tracts of the Home Board, through circulating the Home Field among their membership, and by reading the new book to be issued from the Board on "The Home Mission Task."

W. F. YARBOROUGH,
GEO. C. WILLIAMS,
D. C. COOPER,
F. P. NICHOLS.

The interests of Home Missions were spoken to by Richard Hall, Vice-President of the Board for Alabama, H. C. Dunn, Principal of Beeson Academy, Pisgah, Alabama, and B. D. Gray, Corresponding Secretary of the Home Mission Board, and the report was adopted.

28. The Committee on Programme reported for Thursday, which was adopted and after announcements the Convention adjourned to 9 o'clock a. m., Thursday.

Second Day—Morning Session.

29. The Convention re-assembled at 9 o'clock a. m. in its second day's session, and was led in prayer by A. T. Camp, Northport, President R. E. Pettus in the chair.

30. Under the head of Miscellaneous Business, A. G. Mosely made announcements concerning a Baptist Encampment to be held at Shocco Springs near Talladega, Alabama, August 21 to 28.

31. The Report on Ministerial Education was called up (see Item 18) and the Convention was addressed in that interest by W. W. Lee, and P. T. Hale, Lecturer on Evangelism, and Financial Secretary of the Southern Baptist Theological Seminary, and the Report was adopted together with the following resolutions offered by H. S. D. Mollory, viz:

“Appreciating the debt which we owe to the Southern Baptist Theological Seminary, and realizing the importance of that great Institution to all our progress, we earnestly hope that our churches will promptly complete the apportionment of our State toward the Endowment.”

32. At 10 o'clock a. m. W. M. Blackwelder conducted a devotional service for fifteen minutes, after which the reports of the Educational Commission (see items 11 to 13), Howard College, Judson College, Alabama Central Female College and the Convention was addressed in the interest of these schools, W. J. E. Cox presiding, as follows, viz:

W. A. Davis, Treasurer of the Howard College Endowment Fund, R. S. Gavin, John W. Phillips, A. P. Montague, President of Howard College, R. G. Patrick, President of Judson College, B. F. Giles, President of the Alabama Central College, J. H. Barber, A. W. Tate, Principal of Newton Collegiate Institute, W. B. Crumpton, President of the Trustees of Healing Springs Academy, J. C. Wright, President of the Educational Commission, and W. J. E. Cox, Superintendent of the Commission, and subscriptions to the Educational Fund to the amount of \$5,000.00 were made and the reports were adopted, and the Convention adjourned to 2:30 o'clock p. m.

Second Day—Afternoon Session.

33. The Convention re-assembled at 2:30 o'clock p. m. and was called to order by the President and J. G. Lowrey led in prayer.

34. Miscellaneous Business was called, and the Committee on Time, Place and Preacher reported through its Chairman, G. L. Comer, as follows, viz:

REPORT OF COMMITTEE ON TIME, PLACE AND PREACHER.

Your Committee would respectfully recommend that the next Session of this Convention be held in Jasper, on Wednesday after the Third Sunday in July, 1912.

To preach the Convention Sermon:

Dr. Preston Blake. Alternate, P. L. Mosely.

That the following brethren be the Committee on programme: J. H. Longcrier, W. W. Lee, W. B. Crumpton, W. M. Anderson, D. W. Morgan.

The vote was taken, first on the place of meeting. Motions were made to amend: by O. P. Bently by inserting Enterprise instead of Jasper, and by J. A. French by inserting Eufaula. After discussion by J. H. Longcrier, O. P. Bently, J. A. French and G. L. Comer, Jasper was selected as the place.

The vote was next taken on the time of meeting. E. B. Farrer moved to insert November instead of July. After discussion by E. B. Farrer, F. P. Nichols, S. S. Broadus, C. S. Rabb, J. B. Ellis, J. J. Hagood, J. M. McCord, W. J. E. Cox, Preston Blake, J. C. Wright, T. W. Palmer, C. A. Slakely, G. L. Comer, the action of the committee was sustained, and the report was unanimously adopted as a whole.

35. A telegram from G. G. Miles, a former President of the State Board of Missions was read and the Secretary instructed to reply on his return from Colorado.

36. Vice-President W. W. Campbell in the chair, the Report on B. Y. P. U. was read by Jesse A. Cook, and after addresses by T. J. Wingfield, J. E. Robinson, W. B. Crumpton and A. D. Glass, the Report was adopted as follows, viz:

B. Y. P. U. REPORT.

"The future of Baptist churches will be marked by strength or weakness in proportion to their faithfulness towards those who are today in their hands for training." The B. Y. P. U. is the logical training school for our young people. "And it is developing within itself and working out on it's own lines, in a way full of encouragement and really commanding in what is being done."

The eighteenth annual convention held in Prattville, April 11-13, was marked by a high tide of enthusiasm, and our State work was given great impetus. We are glad to announce that Mr. Harry L. Strickland, our efficient Sunday School Secretary, will devote a part of his time to the B. Y. P. U. work. We be-speak for him great success.

B. Y. P. U. day at the State encampment last summer was a signal success and was far reaching in stimulating the interest of our young people, and causing the older members of the denomination to appreciate more than-ever the work being done.

We would recommend that the pastors over the State give the work their wise and sympathetic cooperation, so that our young people may turn their enthusiasm into the greatest channels of usefulness.

That our churches and associations give a larger place in their work to the life of this movement, and that the older members of the churches enter sympathetically and aggressively into the work.

Respectfully submitted,

JESSE A. COOK, Chairman.

37. The Report on Woman's Work was read by J. H. Barber and after addresses in this interest by H. S. D. Mallory, A. S. Smith, C. W. Hare, R. E. Pettus, W. B. Crumpton, the report was adopted as follows, viz:

REPORT ON WOMAN'S WORK.

In beginning this report it is well to make mention of the gratitude the leaders of Woman's Work in Alabama have for those pastors who are seeking to inspire the women of their churches to greater Christian activity; and of the gratitude they have for the cooperation on the part of Moderators of Associations in arranging for annual women's associational meetings, and for the cooperation of the Alabama Baptist.

The financial report of Woman's Work is not the most important, probably, but certainly it is the most prominent in as much as actual results can be tabulated. And then it should not be forgotten that the giving of money is a fairly good test of one's devotion to a cause.

From July 1st, 1910 to July 1st, 1911, the women of Alabama sent to the State headquarters \$18,910.78, of which \$4,095.26 was for State Missions.

Taking as a basis the year ending April 30th, 1911, it is found that the women contributed to the Woman's Missionary Union, Auxiliary to Southern Baptist Convention \$239,753.45, which went for Home and Foreign Missions, Sunday School Board, Margaret Home, and Training School in Louisville. Of the above amount Alabama contributed \$14,401.08, thus standing *eighth* among eighteen states. The young women contributed \$21,045.51, of which \$1,324.81 was contributed by the young women of Alabama, thus standing *seventh* among fifteen states that contributed.

The Sunbeams contributed \$15,670.03, of which \$672.50 was contributed by the Sunbeams of Alabama, thus standing *ninth* among sixteen states that contributed.

The Royal Ambassadors (composed of boys) made offerings that amounted to \$1,099.20, of which the Royal Ambassadors of Alabama gave \$41.35, thus standing *sixth* among ten states.

To emphasize more emphatically the great work being done by those who are actively interested, it should be pointed out just here that the number of churches in Alabama without Missionary Societies is 1538, there being in all, over 552 societies. In other words three-fourths of the Baptist women of Alabama have had no part in the splendid showing made above, which means that one-fourth of the Baptist women in Alabama have done the work.

This condition of things constitutes a call to the pastors of Alabama to take a more active hand in developing the women of their churches.

The leaders of the Woman's Work are not discouraged, but very hopeful. Word comes from them that the gifts are more regular, more proportionate and more cheerfully made than at any other time. The women of the stronger associations are not any more holding their meetings when the men do, or at the same places. The reasons for this are obvious, and more and more this should become a practice.

One phase of Woman's Work is of such importance as to merit especial mention, namely, that done in the Woman's Training School in Louisville. This Institution has just closed its fourth, and most successful year's work. The various states had contributed, up to April 30th, 1911, \$8,698.18, of which Alabama contributed \$570.00, thus standing *sixth* among sixteen states.

Another phase of Woman's Work, worthy of a definite place in this report, is the interest shown in the Aged and Infirm Ministers' Relief Fund. To this cause the women of Alabama gave, from November 1909 to November 1910, \$366.16. And in the Proceedings of the Seventeenth Annual Session of the Woman's Missionary Union of this State, held in Evergreen, November 1910,

is to be found a most thorough and inspirational report made by Mrs. Grace Hiden Wilkinson, Secretary of the Aged and Infirm Ministers' Fund.

It is earnestly desired that every general Association shall give at least five dollars annually to Woman's Work. Twenty-one associations did this the past year.

The women of Alabama are expected to give this Conventional year to the Woman's Missionary Union of Southern Baptist Convention \$16,230 which, together with their Contribution to State Missions, will be considerably over \$20,000. This amount will be forthcoming, God willing if patience, enthusiasm and hard work can bring the result.

JOHN HENRY BARBER, Chairman Committee.

38. The Report on Orphan's Home (see Item 19), was called up and J. H. Longcrier spoke on the needs of the Home. Twelve of the children from the Home were introduced and sang "Count your Blessings".

C. S. Rabb presented to the Convention, a gavel made by one of the boys in the Industrial Department, on which is the following inscription, "Made and Presented by the Boys' Industrial Department, Orphanage, to Alabama Baptist State Convention, July, 1911." and the report was adopted.

39. F. H. Farrington, by appointment, addressed the Convention in the interest of the Religious Press.

40. The Report on Nominations was called for and read by W. C. Bledsoe and adopted as follows, viz:

REPORT ON NOMINATIONS.

Your Committee on Nominations beg leave to submit the following report:

To Fill Vacancies, We Recommend:

First: On State Board of Missions for those whose terms expire in 1911—J. W. Phillips, W. J. Elliott, E. H. Jennings, H. S. D. Mallory, G. G. Miles, R. E. Pettus, C. A. Stakely and Richard Hall in place of S. H. Campbell, removed from State.

Second: On Board of Trustees of Howard College for those whose terms expire in 1911—A. W. Bell, R. E. Pettus, L. Lassiter, D. C. Cooper, J. C. Wright, J. W. Minor, S. S. Broadus, W. J. E. Cox and H. J. Willingham of Alimni Assocaition and John R. Keyton, in place of C. H. Davis.

Third: On Board of Trustees for Judson College for those whose terms expire in 1911—C. W. Ashcraft, S. H. Woodfin, W. W. Campbell, T. T. Daughdrill, J. V. Brown in place of J. W. Bailey.

Fourth: To be Trustees of Newton Collegiate Institute—J. M. Head, O. P. Bentley, S. M. C. Howell, W. B. Crumpton, S. T. Jones in place of W. M. Haiston.

Fifth: To be Trustees of Healing Springs Industrial Academy—W. B. Crumpton, T. E. Tucker, R. J. Millstead, J. E. McLemore, H. C. Causey, Joe D. Blount, J. B. Shoemaker,

Sixth: To be Trustees of Aged and Infirm Ministers' Fund—G. M. Morrow, G. W. Macon, W. H. McKleroy, W. W. Campbell.

Seventh: To compose the Board of Ministerial Education—W. W. Lee, Preston Blake, A. J. Dickinson, J. A. Hendricks, A. L. Smith, C. J. Bent-

ley, N. A. Barrett, J. W. Beasley, A. P. Montague, M. K. Thornton, J. L. Thompson, W. M. Blackwelder.

Eighth: On the Educational Commission for those whose terms expire 1911—J. B. Ellis, Wm. A. Davis, H. S. D. Mallory, Ernest Lamar, L. O. Dawson, and W. C. Crumpton, in place of W. J. E. Cox.

Ninth: To be Trustees of Howard College Endowment Fund—A. W. Bell, D. C. Cooper, Wm. A. Davis, J. B. Ellis, A. D. Smith.

Tenth: To the directors of the Convention—The President, Vice-Presidents, Secretary, Treasurer and W. B. Crumpton, G. W. Ellis, G. G. Miles, H. S. D. Mallory, F. P. Nichols, H. J. Willingham, A. S. Smith.

Eleventh: To compose the Committee on Co-operation—S. A. Cowan, L. L. Gwaltney, A. G. Moseley, J. L. Thompson, J. L. Rosser.

Twelfth: To be Trustees of the Orphans' Home for those whose terms expire 1911—J. B. Ellis, C. S. Rabb, W. C. Crumpton.

Thirteenth: Trustees of Central Female College—(Nominated by request of Board of Trustees), H. J. Willingham, J. B. Gibson, J. D. Murphy, J. B. Ellis, S. S. Broadus.

For Treasurer: R. F. Manly, Birmingham.

For Auditor: S. P. Fowlkes, Birmingham.

We recommend that the Board of Directors appoint Delegates to the Southern Baptist Convention and such other bodies as this Convention corresponds with

W. C. BLEDSOE,
J. L. THOMPSON,
P. V. BOMAR,
J. F. AVERYT,
T. W. PALMER.

41. After announcements the Convention adjourned to 8 o'clock p. m.

Second Day—Evening Session.

42. The Convention re-assembled at 8 o'clock p. m. After singing and prayer, Vice-President H. S. D. Mallory in the chair, the Report on Foreign Missions was read by J. M. Cord, and, after discussion by J. D. Anderson, W. F. Yarborough, W. J. E. Cox, W. D. Upshaw and W. H. Smith, Editorial Secretary of the Foreign Mission Board, the report was adopted as follows, viz:

REPORT ON FOREIGN MISSIONS.

Southern Baptists gave for Foreign Missions last year \$510,008.97, of this amount Alabama gave \$35,285.24.

We have on the Foreign field 273 Missionaries, and 531 native helpers; a total of 804, which is the largest number we have ever had.

There were 3618 baptisms last year, a larger number than in any former year.

Our Church membership on the Foreign field is 21,343. About 17 per cent of the present membership was added by baptism last year, while the gain in Alabama was about 5 per cent.

If there were no baptisms to report the command to go into all the world and preach the gospel to every creature would be just as binding, and while the Lord is setting his seal on the work by saving a large number he is calling

in loud tones to the churches to rally to those on the field both by reinforcements and money.

In his last report the Secretary of the Foreign Mission Board states that there are important pressing calls for help in our various mission fields which ought to be heeded by our people at once. A number of Missionary homes are needed, chapels need to be enlarged to meet the demand of the growing congregations. There are a number of places where we have no chapels at all; the meetings are being held in private homes, or under sheds, or in the open air.

That report calls special attention to the Theological Seminaries and training schools in the following words:

"Many of our people do not know that we have nine theological schools training young preachers, and eight training schools for women preparing the sisters on the Foreign field for the mission work. In all of these there are 350 men and women who are soon to go out far better equipped than those before them have been to present the cause of Christ to their own people."

Anyone who will examine the report of the Treasurer of the Foreign Mission Board will see that for all expenses it took 12 cents on the dollar, which means that 88 cents went to the foreign field. Of the 12 cents it took $3\frac{1}{2}$ for expenses in the various states and $2\frac{1}{2}$ for interest on borrowed money.

The Board having to pay interest is no argument against our plan of Mission work, but the fault of pastors and churches because of a lack of system. The $3\frac{1}{2}$ cents on the dollar for State expenses is used for State Mission work and is well spent.

If you boil the expense of the Board down to its last analysis and lay it down at the feet of our Board in Richmond you will find it only six cents on the dollar.

Our people need information above everything else; the pastor is the man to give it. The Bible, the Foreign Mission Journal (25 cents each in clubs) and the free tracts and leaflets are all at his command to be used after his own method.

It is a great thing to be a leader among God's people. It is glorious when we think of the victory of these people through their development for service, but it is a fearful thing when they fail to develop because of a lack of information which ought to have been furnished by the pastor. A child of God wants to do his duty and will try to some extent to do it when he sees it though his progress may be slow.

Alabama Baptists are asked to give \$36,000.00 this year for Foreign Missions, which is about 20 cents per capita.

Mr. Richard H. Edmonds of Baltimore says that "the wealth of the South is increasing at the rate of Seven Million Dollars a day." He estimates that at least 20 per cent of this wealth is coming into the hands of the Baptist. That would make our increase one million five hundred thousand dollars a day.

For the Baptist of Alabama it means more than One Hundred Thousand Dollars a day. We are asked to lay aside the small amount of one-third of the increase of one day to support the work of the Foreign field for the entire year.

Giving and praying ought to go together. If we measure our praying by our giving how will the two appear to the Master when they come up as a memorial before him

When the Lord lays his hand upon us and wants us to either go or send let each one be ready to do the will of him who has come into the world and died to save us.

We cannot close this report without calling attention to the debt of \$89,614.13 which confronted the Board at the end of the last conventional year.

Let us as Baptists of Alabama see to it that there shall be no debt at the close of this year, due to any failure on our part.

J. M. McCORD,
M. K. THORNTON,
J. W. MINOR.

Committee.

43. The report on Co-operation was read and adopted as follows (for apportionment table see last page of minutes) viz:

REPORT OF COMMITTEE ON CO-OPERATION.

We recommend that the Baptists of Alabama attempt to raise the following amounts for the Convention Year of 1911-1912.

State Missions.....	\$ 32,000 00
Foreign Missions.....	36,000 00
For Debt of Foreign Board.....	4,000 00
Home Missions.....	25,000 00
Chapel Building of Home Board.....	3,000 00
Orphanage.....	10,000 00
Denominational Education.....	15,000 00
Ministerial Education.....	5,000 00
Bible and Colportage.....	3,000 00
Aged and Infirm Ministers.....	3,000 00
Total.....	\$ 136,000 00

These figures may seem large in view of the fact that the State Board of Missions has reported a debt of about \$5,000.00, but we should not forget that a crisis is upon us. What is here suggested will not begin to meet the urgent demands that are now upon us. New and inviting fields are opening to us every day, and in the near future there will be an immense influx of population into our State, which will bring greater responsibilities to the constituency of this Convention.

Here are some figures our people would do well to study: The Baptists of Alabama have 483 churches without any Sunday Schools. We have 183,239 church members in the State, and 69,656 do not attend Sunday School. Last year we had 1,979 churches in the State, and 930 of them gave nothing for Foreign Missions, 942 gave nothing for Home Missions, 1,067, more than half, gave nothing for State Missions, 1,396 gave nothing for Educational purposes, 794 gave nothing for the Orphanage.

In view of these conditions, in January your Committee addressed a letter to the Baptist of the State, urging upon our people the importance of concerted action *to secure a better support for our pastors*, and with this letter a Tract on "The Alabama Convention", and also urging the churches to use the Calendar, Wall Cards, and Every Member Book. In March another letter was addressed to the Baptist of Alabama emphasizing the importance of the *co-operation of the churches in doing the Convention's work*, calling attention to what good results might come from such co-operation. We trust that the labor and expense of sending out these letters will be amply rewarded. It is our opinion that the work of this Committee should be vigorously prosecuted, and no note of discouragement should be sounded. The Committee on Co-operation of the General Association of Virginia on last year reported that out of 1063 churches in the State only 86 contributed nothing to the work of the Association. These good results came in large measure through the practical earnest efforts of the Committee on Co-operation. What the Baptists of Virginia have done, under God the Baptists of Alabama can do.

We suggest that in the future this Committee be composed of five members who shall live in easy reach of the city of Montgomery, and that the chairman be located in the Capital City, or some near-by community, in order that he may the more easily co-operate with the Corresponding Secretary of the State Board of Missions.

The experience and observation of the past shows that the Associations that have tried to raise the amounts suggested by the Apportionment Table, have, through their churches put more money into the Treasury of the State Board of Missions than the Associations that have discarded it; hence, we again recommend that Moderators of Association, and others interested in our organized work, see that a Committee on Apportionment be appointed at each Association to prorate the amounts suggested by this Convention for missions and other benevolences among the various churches of the Association. This gives the churches a basis on which to work.

We learn from the Corresponding Secretary that the most regular givers are the churches that have adopted and are using the Collection Calendar, Wall Cards, and Every Member Book which have been adopted by this Convention. Hence, we renew our recommendation of these most useful helps in all the churches of the State. As a means of education alone, to say nothing of other benefits, they are vastly helpful.

The Apportionment Table is appended to, and is a part of this report.

Respectfully submitted,

J. L. THOMPSON,
J. L. ROSSER,
ARNOLD S. SMITH,
PAUL V. BOMAR.

44. After announcements the Convention adjourned to 9 o'clock a. m. Friday.

Third Day—Morning Session.

45. The Convention re-assembled at 9 o'clock a. m. in its third day's session, and J. R. Stodghill led in prayer.

46. The Convention was called to order by President R. E. Pettus, and J. D. Anderson read the report of the committee to which was referred the resolution in reference to Healing Springs Academy and Newton Collegiate Institution's annual report (see Items 14 and 15) which was adopted as follows:

REPORT OF SPECIAL COMMITTEE ON NEWTON AND HEALING SPRINGS SCHOOLS.

Your committee beg leave to report as follows, viz:

We recommend that the Educational Commission take charge of the Baptist Collegiate Institute at Newton, and as speedily as possible supply the necessary buildings for the successful operation of the school.

As for Healing Springs Industrial Academy, we recommend that the Secretary of the State Board of Missions and the Secretary of the Educational Commission be requested to visit Healing Springs, and confer with the Trustees as to the future of the Academy. If any changes are deemed wise that these Secretaries and the Trustees be empowered to make them.

We recommend that a report, yet to be furnished by the Board of Trustees, be printed in the minutes.

Respectfully submitted,

J. D. ANDERSON, Chairman.
GUS W. McRAE,
J. H. CREIGHTON,
W. A. DARDEN,
C. E. MOREMAN,
W. W. LEE,
J. R. KEYTON.

47. The Sunday School report was read by D. W. Sims as follows, viz:

REPORT OF SUNDAY SCHOOL COMMITTEE.

At a meeting of this committee last October we determined to do several things, among them was to use the time aloted for Sunday School work at this Convention, partly as an institute, we believed this would be more practicable than a discussion of any report we could submit—hence this report is followed by a short program.

The committee has given some thought and work to statistics (for some of our District Associations reports are not complete.) To aid in supplementing figures furnished by the District Associations, we took the liberty of adding to the Committee Brother A. S. Barnes of the First Baptist Church of Mobile, who is Statistical Secretary for the Alabama Sunday School Association. Brother Barnes has given much help and furnished numerous corrections and additions to the statistics from District Associations, which will help to make the figures in the Sunday School columns of our minutes more accurate.

The Committee has cheerfully borne its own expenses for stationary and postage.

According to the minutes of last Convention there were 381 Baptist Churches in Alabama without Sunday Schools. We rejoice to report that many new schools have been organized in the past year, and regret to find now about 340 Baptist Churches of Alabama yet without a School, there are (according to estimate,) between 175 and 200 other Baptist Sunday Schools that suspend during the winter months. Again from careful calculation based on school reports we find that less than half of the Baptist church members in Alabama attend Sunday School.

The foregoing facts are appalling and should cause us to do better:

Encouragement by Comparison.

While the facts given are very nearly correct, and we should improve the conditions, we find some little consolation in comparing Alabama with our sister states, for by doing so we find that in the points named Alabama not only compares favorably, but, is actually ahead of nearly all the other states of Southern Baptist Convention.

The percentage of church membership in the Baptist Sunday Schools of Alabama is greater than in Georgia, Kentucky, Maryland, Mississippi, Texas and Tennessee.

Suggestions:

We beg to suggest :

First: That District Association Moderators and Clerks would greatly help the work by insisting on complete statistics.

Second: Many more new schools could be organized if our Moderators would use a part of the Sunday School period in District Associations in pre-

senting the names of the various churches that have no Sunday Schools and take pledges from different individuals present to become responsible for organizing a school in each of the churches, the clerk making a record so these brethren would be asked for a report at next meeting.

Recommendations:

First: That each Sunday School aim to form an organized Adult Bible Class, with teacher, president, vice-president, secretary, treasurer, devotional membership and social committees, for as the half of our church membership not in Sunday School, is almost entirely composed of adults, and without exception the Organized Class will get the adults.

Second: As the important thing after getting people to Sunday School is to teach them, we recommend that pastors and superintendents pass the matter of teacher training. This is our only hope of ultimate success, it is practical in any school and not expensive. *The Convention Normal Manual* prepared by Dr. B. W. Spillman, Prof. L. P. Leawell and Rev. H. C. Moore and issued by the Sunday School Board at Nashville, Tenn., and highly recommended by the Board, costs but 35 cents in paper back. If a class cannot be organized, individuals should start with this first book of the course.

Third: According to the minutes 930 of the 1979 churches of the State give nothing to Foreign Missions, hence we recommend that a Mission Committee be appointed in each Sunday School, whose duty is not so much to collect as to educate for Missions, this Committee could arrange in connection with pastor and Superintendent, to give out tracts on some mission field quarterly, and at some time to have a mission program.

Respectfully submitted,

D. W. SIMS, Chairman Committee.

With D. W. Sims in charge of the service, helpful addresses were made on different phases of the Sunday School problem by D. W. Sims, R. M. Hendley, A. S. Smith, H. S. D. Mallory, H. L. Strickland, Sunday School Secretary of the State Board of Missions, W. J. E. Cox, A. J. Dickinson, J. G. Dobbins, J. W. Dean, Preston Blake and the following resolutions offered by W. J. E. Cox was unanimously adopted, viz:

Resolved, that this Convention heartily endorse the plan suggested by our Sunday School Secretary, Brother H. L. Strickland, of dividing the State into four districts as outlined by him and that the Secretary of our State Board of Missions and Brother Strickland be authorized to appoint a committee for each of these districts to cooperate with our Sunday School Secretary in carrying out such plans as he may devise.

48. The report on the Laymen's Movement, was called for and read by H. S. D. Mallory, Chairman of the State Committee, as follows, viz:

**REPORT OF THE COMMITTEE ON THE LAYMEN'S MISSIONARY
MOVEMENT.**

Your Committee report that soon after the Albertville Convention, it districted the State into groups of associations, assigning one district to each member who was expected to visit each association in his district, or procure some competent laymen to represent the movement there. Many associations in the aggregate were thus visited by some member of this Committee.

Our effort has been to have the movement organized in the churches of this State, but with what success we have no means of ascertaining. Under present organization, progress has been and will necessarily be slow.

There is a near limit to the time, the members of this Committee or any similar Committee, can give to this important work. The movement will not push itself. The churches will not take hold of it until it is presented, and its great possibilities shown. It should be popular, and we think will be, when better understood and known by our people.

The work done the past year by your Committee has been mainly educational.

We are looking forward to the time when the laymen of Alabama will provide the means to employ a well equipped laymen to give all his time to the development of the movement, and its organization in the several churches. This is necessary to the successful prosecution of the work.

The plan is so simple and the possibilities so great, that all christian people should be quick to support it. It does not contemplate any boards or other machinery, except the simple banding together in the individual church, of the laymen, for better missionary work and consequently better work in all the other branches of the church work, and consequently spiritual growth in the members. We earnestly request all pastors to give encouragement to this Movement.

We verily believe it means much for the strengthening of their hands in the work of the Lord.

Fraternally submitted,

H. S. D. MALLORY,
W. W. CAMPBELL,
C. S. RABB,

For the Committee.

J. T. Henderson, Bristol, Virginia, Secretary of the Laymen's Movement in the South, and H. S. D. Mallory addressed the Convention in this interest, and the report was adopted. On motion the following was appointed as the committee on Laymen's Movement, viz:

H. S. D. Mallory, W. W. Campbell, N. D. Denson, C. S. Rabb, G. G. Miles, J. T. Ashcraft, Tom Garner, J. S. Carroll, G. G. Britton, T. W. Palmer and C. C. Ferrell.

49. The report of the committee on Memorials was read by M. M. Wood, and after an address by W. B. Crumpton, was adopted as follows, viz:

REPORT ON OBITUARIES.

The following ordained ministers have been called from the scene of their earthly labors since our last session, viz:

Elder L. H. Hastie.

He was ordained to the ministry quite young, entered the Confederate Army early in 1861, and was so seriously wounded at Gettysburg that he was never able to return for service.

He was educated at the Baptist Central Institute in Coosa County.

He was married to Miss Mary Looney, to which marriage were born five sons and four daughters.

He was moderator of the Central Association twenty-five years, and pastor of churches in that section of the State over fifty years.

He lost his life by fire trying to save valuables from his burning residence at Talladege Springs, May 25, 1911.

Elder A. J. Lambert.

Was born December 3, 1820. He was converted in early life and began his long and very useful career as a minister at twenty years of age. He was for a time a student in Howard College, but ill health cut his college course short.

August 7, 1851 he was married to Miss Josephene Shaumfield to which marriage was born ten children, seven sons and three daughters. Five sons, two of whom are ministers, and two Sunday School Superintendents, and two daughters still survive him.

He was an earnest student of the bible, an influential minister of the gospel, and a very popular citizen in Monroe and adjoining counties.

His long and useful life ended February 12, 1911, after a brief illness of only two weeks.

Elder J. H. Mackey.

(Letters of inquiry were not answered)

Elder T. E. Morgan.

(Letters of inquiry were not answered)

Elder Charles A. Owen.

He was born in Morgan County, Ala., December 5, 1844. He was converted in early life, and ordained to the ministry at Emmaus church in 1871, having received a good common school education. His ministerial life was spent in Cullman and adjoining counties. For forty years he was pastor of churches, and for twenty years moderator of his association in that section. His was a useful life, which ended in peace February 22, 1911.

Elder H. W. Roberts.

He was born in Forsythe County, Ga., May 22, 1852. He was converted in August 1870, and ordained to the ministry in February, 1888. He died at Leesburg, Ala., November 23, 1909, his entire ministerial life being spent in Cherokee and adjoining counties. January 15, 1874, he was married to Miss Nannie Holmes, to which marriage was born eight children all of whom are faithful members of the Baptist church, as is also his devoted wife.

Elder Henry R. Schramme.

He was born in Macon, Ga., in 1854, and moved in early life with his parents to east Alabama. He was converted at about twenty years of age, licensed to preach in 1877, and ordained at Pine Flat church Perry County, Ala., in 1883. He graduated from Howard College, with the degree of Bachelor of Arts, June 1885, and a few years later spent one year at the Southern Baptist Theological Seminary.

During his ministerial life of twenty-five years he was pastor of churches in nearly every section of our State, and ended at Corey, Alabama, where he was pastor, by taking a dose of poison through mistake.

He was happily married to Miss Laura Turner, January 30, 1889, who survived him only a few days, leaving three children to mourn their departure.

An intimate friend pays this just tribute to his memory, viz:

"Pure in his life, a man of prayer and boldness in preaching the gospel, his ministry was effective. The great work of missions thrilled his soul and moved him to speak with power. In physical stature he was not large, but when he appeared in the pulpit his hearers could soon see that they were listening to a man who towered like a giant in spiritual power—a man who communed with God."

Elder B. T. Selman.

He was born August 18, 1853, converted and received into the church in 1869. He was ordained to the ministry in August, 1892. He was married April 25, 1874. He died August 25, 1910 in Birmingham, Ala.

His ministerial life was spent largely in Fayette and adjoining counties.

Elder J. E. White.

He was born in Kemper County, Miss., September 27, 1833. He was converted and baptized in youth, and at about twenty years of age was licensed to preach, and at about the same time was married to Miss Mary Perkins, a daughter of the minister who baptized him. To this marriage was born fifteen children, seven of whom still survive him. His first wife having died at Starkville, Miss., in 1875, he was married again in 1876 to Mrs. Mary Green, of this same place, and shortly after moved with his entire family to Gainsville, Ala. To his second marriage was born three children, two sons both of whom are ministers, and one daughter. These eighteen children, with four step-children, and four sons of a brother all found a large place in his loving heart, and was most successful in rearing them for usefulness as christians and citizens of our State.

December 9, 1910, at Ashford, Ala., he quietly and triumphantly closed a successful ministry of more than fifty years, thirty-five years of which was spent in Alabama. His children, in character and conduct rise up and call him blessed.

Elder F. M. Williams.

On August 12, 1910, the death angel visited Arkadelphia and called Rev. F. M. Williams to his eternal home. He was a young Baptist preacher who was much loved and respected by all who knew him. He leaves a wife, four children, a father, step-mother, several brothers and sisters to mourn his loss, and while we extend our deepest sympathy to the bereaved, we bow in humble submission to the will of Him that doeth all things well.

Elder F. W. Williams.

On the 22nd day of October, 1910, heaven's gate opened wide to admit the sweet spirit of our beloved brother, Rev. F. W. Williams, a devoted father, a faithful husband and one of the sweetest Christian characters, who was carried on the wings of a swift death to the courts of heavenly bliss. Besides a heart-broken wife, he leaves six children, whose hearts are heavy with the burden of grief. How could it be otherwise, when he was so gentle, earnest, consecrated and true to all the virtues that glorify a good man's life. Words are not adequate to express our sorrow, or are we able to pay a just tribute to all the graces he possessed as a father and loyal Christian. With sad hearts we turned our faces away and left a cherished spot made sacred by the memory that one of the best men that ever lived is sweetly sleeping beneath the roses and evergreen, but who will some day awake in the likeness and glory of his Lord.

Mrs. Monroe Henderson, Phenix City, Ala.

50. A. J. Dickinson read the report on a Baptist Hospital as follows, viz:

REPORT OF COMMITTEE ON HOSPITAL.

To the Alabama Baptist State Convention:

Your committee on the advisability of establishing a Baptist Hospital in some city in the State beg to report:—

1. That hitherto no opportunity for instituting such a hospital has been presented to the committee which seemed to be feasible.
2. That such an opportunity may come at any time, and when it does it would be wise for this Convention to have an agency ready to take hold of it.
3. Therefore we recommend that the committee be continued with its original powers to act in such an emergency. (See Page 65 Minutes 1909.)

Respectfully submitted,

A. J. DICKINSON,
Chairman for Committee.

51. The Convention adjourned to 2 o'clock p. m.

Third Day—Afternoon Session.

52. The Convention re-assembled at 2 o'clock p. m. in its final session and A. G. Mosely led in prayer.

53. The president announced standing committees for the coming year as follows, viz:

COMMITTEES TO REPORT IN 1912.

On Foreign Missions—W. F. Yarborough, W. M. Blackwelder, J. H. Long-crier, J. J. Hagood, J. W. Phillips.

On Home Missions—R. S. Gavin, L. O. Dawson, A. P. Moore, J. R. Cury, J. R. Keyton.

Woman's Work—A. J. Dickinson, J. W. Willis, W. J. Elliott, J. G. Lowrey, I. A. White.

Sunday Schools—H. L. Strickland, Preston Blake, J. H. Bush, H. R. Arnold, J. V. Brown.

B. Y. P. U.—J. A. French, J. L. Rosser, T. J. Wingfield, H. B. Wood, T. W. Smyly.

Temperance—W. C. Crumpton, A. W. Tate, H. J. Willingham, D. I. Purser, C. T. Culpepper.

Memorials—M. M. Wood, H. L. Martin, A. D. Glass, Richard Hall, H. O. Murfree.

Press Committee—C. W. Hare, Tom Garner, J. C. Williams, D. H. Marbury, B. Davy.

Transportation—W. A. Davis, G. D. Motley, G. W. Ellis, F. P. Nichols, J. G. Reynolds.

54. The report of the committee to whom was referred the report of the State of Board Missions (see Item 10) was read by W. A. Davis, and adopted as follows, viz:

REPORT OF COMMITTEE ON STATE BOARD'S REPORT.

Your Committee to whom was referred the Report of State Board of Missions respectfully suggests that this Convention concur in the suggestions and approve the recommendations made in this annual Report looking to enlargement of our work as Baptists in Alabama.

First of all, we appreciate mention of the increase in gifts of money to our work during all these years of our Convention history and we recommend that our people especially note that part of the report that says, "our growth in members is gratifying, but our gifts are not commensurate with our growth in material resources". In the second place we respectfully suggest that our people should praise God for the liberality shown in the bequests made by our Brother Bush to our Lord's work. We also recommend that this Convention adopt the suggestion in the report that we raise each year, the amounts requested of us for State, Home and Foreign Missions, \$32,000.00; \$28,000.00; and \$40,000.00 respectively.

We again recommend that this Convention set its seal of approval on the promise of our Secretary that we, Alabama Baptists, will raise that \$1,000.00 or more to assist in the erection of the European Baptist Theological Seminary.

We also call attention to the debt reported by the Board, \$5,275.00. This should be cleared away.

Then, in conclusion, let us not be indifferent to the suggestion of our Board's report that says, "There are numbers of places along the railroads to say nothing of the needs of the country, where the Baptists must take hold vigorously or lose the ground", and again, "aggressive work only will hold what we have and with the new demands coming upon us".

We urge upon our churches to follow the State Board's financial plan of regular, systematic and proportionate giving to our Lord's cause.

Respectfully,

C. J. BENTLEY,
P. L. MOSELEY,
J. L. JACKSON.

55. The report on Aged and Infirm Ministers was called up and adopted. (see Item 16)

56. The report on Temperance was called for and read by A. S. Smith, after discussion by Brooks Lawrence, Superintendent of the Alabama Anti-Saloon League, C. S. Rabb, Geo. D. Motley and C. W. Hare, and the adoption of the following resolution of sympathy, viz:

"We sympathize deeply with the friends of prohibition in Texas and Maine and extend our best wishes for success in the coming amendment election in those states," the report was unanimously adopted as follows, viz:‡

REPORT ON TEMPERANCE.

Social reform and civic righteousness are questions of the hour. The problem of temperance through the means of moral suasion and prohibition, is social and personal, economic and civic, moral and vital. It involves the state and the church; the community and the individual. The separation of church and state should not, and does not, interfere with the duty of the church to effect citizenship for righteousness, or with the duty of the state

to give to morality and religion the best possible protection that can result from the enactment and enforcement of just and wholesome laws.

The followers of Christ dare not overlook the power of the gospel upon society, or fail to apply the teaching of divine truth to all civic and social conditions. There is a leaven that leaveth the whole lump. It has been fittingly suggested that the people of God should not only care for the man who has fallen among robbers on the way from Jerusalem to Jericho, but, to save others from a like fate, should also police the road.

Shall heathen China work for the overthrow of the opium trade, and the prohibition of the free use of the drug among her people, and Christian America legalize, license and protect the rum traffic

The American saloon has been indicted and condemned and is doomed to destruction. It is the unrelenting foe of Christianity and the Devil's most powerful weapon. The liquor traffic as a whole, together with drunkenness, and the drinking of intoxicants as a beverage, have been put under the ban. The history of nations, the Bible, the home, the church, the public schools, business corporations, scientific teachings, able jurists, good morals, and decent society all cry out against these things. To this common protest must be added the piteous wail of the poor victim of strong drink, who is conscious of his ruin and longs in vain to be free.

It is not the purpose of your committee to recite the crime, wretchedness, sorrow, and woe, involving the indescribable suffering of devoted women and innocent children, occasioned by the legalized sale of intoxicating liquors. These things are familiar to us all. It can be established beyond controversy that the traffic is tremendously costly in money, morals and men. Indeed its fruit is manifold, and wholly evil. In the face of all these facts, official and scientific, the wonder grows that a business so corrupt and damnable should find license and governmental protection among a civilized people.

Touching the cause of temperance and prohibition in general, we have every reason to be encouraged and hopeful. Prohibition obtains in nine whole states in the union, (we hope and pray that the great state of Texas, now on the eve of an election, may gain the victory for constitutional prohibition) and considerably over half of the area of the United States, by municipalities and counties falls to the dry column. The Christian home, the public school, the Sunday school, the pulpit, and the religious press are now educative forces creating and crystalizing sentiment against the legalized sale and free use of that which makes drunk and debauches.

All true progress here meets with fierce and determined opposition, and there are occasional temporary and local reverses, as with every work of reform and righteousness. But the sin of drunkenness and drunkard-making must be combated to the finish. The soldier of the cross cannot avoid the issue. It has been over strong opposition, and therefore by oft retarded processes, that our own beloved State, Alabama, has been opened for the return of the degrading saloon.

State-wide prohibition, through three of four years, under most unfavorable conditions, has by no means been a failure in our great commonwealth. Drinking, drunkenness and crime have been greatly diminished, and business prosperity has been unprecedented. Official reports from seventeen communities, with a population of 231,900, show that under statutory prohibition for the first year (1908) there was a decrease of 5,131 arrests for drunkenness, and 11,742 for all other offences, over the preceding year. The city of Birmingham showed a decrease in crime of 20 per cent. and an increase in property valuation of \$10 000 000.

We have been sorry to note that so many of our great daily papers have stood for the prevention and overthrow of prohibitory laws, and in this way have worked for the open saloon.

We agree with the *Birmingham Evening Ledger*, when it says, editorially: "The laws which the saloons are to operate, if they are brought back, are

far more dangerous, far more difficult of enforcement, and far more productive of utterly demoralizing conditions than any laws that have ever been on the statute books of Alabama".

We shall hail with delight the day when the Federal government shall in no way hinder the effectiveness of anti-liquor laws of any state in the union, by suffering whiskey to be shipped into dry territory, or by the granting of Federal licenses in such territory.

Your committee desires to recommend the good work done by all temperance organizations, chief among which is the Anti-Saloon League.

We call upon the moral and christian people everywhere to do all they can to prevent the return of the legalized whiskey traffic to our fair State.

We recommend that this convention, representing 185,000 Baptists, reaffirm its position as favoring temperance, prohibition, the enforcement of law and the punishment of law-breakers.

To a cause for which noble men and women have suffered, and for which many have died a martyr's death, let us all be faithful.

Respectfully submitted,

ARNOLD. S. SMITH, Chairman.

57. A resolution of instruction to the Programme Committee for next session of this Convention, offered by A. G. Mosely, after discussion was laid on the table with the understanding that if desired by the Ministers meeting to be held at the encampment August 21 to 28, should desire it, the committee will prepare a programme for a Ministers meeting in connection with the next session of this Convention.

58. The Convention on being informed that the body was entitled to two representatives in the Alabama Anti-Saloon League, elected Wm. A. Davis, Anniston, and Geo. D. Motley, Gadsden, as such representatives.

59. The following resolution, offered by B. F. Giles, was unanimously adopted, viz:

RESOLUTION.

Inasmuch as the *Birmingham Ledger* is the one great daily of Alabama, that pursues a policy of aggressive opposition to the return of the saloon in Alabama, we the Baptists of the State in convention assembled do express our appreciation of its course, and commend it to the patronage of our people in the State.

Respectfully submitted.

60. The following resolution of thanks was unanimously and heartily adopted, viz:

RESOLUTION OF THANKS.

Resolved. First: That we extend our thanks to all of the good people of Greenville, for the charming manner in which they have entertained us.

Second: That we appreciate deeply the daily reports of our proceedings made by Messrs. Stanley and Thompson to the Montgomery, Mobile and Birmingham newspapers, and thank those and all other newspapers for their kindly interest in our work.

Third: That we are grateful for the special rates given delegates by the various railroads of the State.

61. Having finished the business for which it assembled, the Convention adjourned.

M. M. WOOD, Secretary.

APPORTIONMENT.

ASSOCIATIONS

	Number of Churches	Membership last reported	Amount reported for Missions 1910-1911	Amount suggested for State Missions 1911-1912	Amount suggested for Home Missions	Amount suggested for Foreign Missions	For Associational Mission (each Association to determine amount)	For Orphanage	For Denominational Education	For Ministerial Education	For Bible and Colportage	For Aged and Infirm Ministers	Total amount suggested for all purposes 1911-1912.
Alabama	12	837	\$ 87 00	\$ 60 00	\$ 75 00	\$ 100 00	\$ 50 00	\$ 100 00	\$ 50 00	\$ 50 00	\$ 50 00	\$ 50 00	\$ 535 00
Antioch	18	1122	285 00	200 00	200 00	250 00	50 00	75 00	50 00	50 00	25 00	25 00	875 00
Bethel	25	2481	1,178 00	500 00	550 00	600 00	200 00	200 00	150 00	150 00	50 00	50 00	2,325 00
Bethlehem	27	2169	452 00	250 00	300 00	350 00	100 00	100 00	75 00	75 00	25 00	25 00	1,250 00
Bibb County	28	2866	620 00	300 00	350 00	450 00	200 00	200 00	150 00	150 00	50 00	50 00	1,775 00
Big Bear Creek	35	2025	110 00	100 00	125 00	150 00	100 00	100 00	50 00	50 00	25 00	25 00	675 00
Bigbee	22	1175	1,081 00	500 00	600 00	700 00	350 00	350 00	175 00	150 00	100 00	125 00	2,700 00
Birmingham	60	10990	8,473 00	3,500 00	3,500 00	4,500 00	1,400 00	2,000 00	800 00	800 00	300 00	300 00	16,800 00
Blount County	32	2447	248 00	200 00	225 00	300 00	125 00	125 00	75 00	50 00	25 00	50 00	1,050 00
Butler County	26	2632	822 00	400 00	400 00	500 00	300 00	300 00	100 00	100 00	50 00	50 00	2,010 00
Blue Creek	12	825	9 00	50 00	75 00	100 00	75 00	75 00	25 00	25 00	25 00	25 00	400 00
Cahaba	30	2790	2,780 00	800 00	1,000 00	1,200 00	400 00	400 00	200 00	200 00	50 00	75 00	3,825 00
Calhoun	43	5427	2,797 00	1,000 00	1,250 00	1,500 00	700 00	700 00	400 00	200 00	100 00	150 00	5,300 00
Carey	33	3161	416 00	350 00	400 00	500 00	150 00	150 00	100 00	100 00	50 00	75 00	1,775 00
Cedar Bluff	17	1029	179 00	150 00	175 00	200 00	100 00	100 00	50 00	50 00	25 00	50 00	1,000 00
Centennial	16	942	473 00	600 00	700 00	900 00	200 00	200 00	100 00	100 00	50 00	100 00	2,750 00
Central	44	4621	1,364 00	500 00	600 00	700 00	250 00	250 00	150 00	150 00	75 00	100 00	2,575 00
Cherokee	23	1613	222 00	200 00	250 00	300 00	100 00	100 00	50 00	50 00	25 00	50 00	1,225 00
Chilton	21	2394	143 00	200 00	250 00	300 00	100 00	100 00	75 00	75 00	50 00	75 00	1,125 00
Clarke	51	4799	1,485 00	600 00	650 00	700 00	250 00	250 00	200 00	200 00	100 00	125 00	2,875 00
Clay	18	1785	161 00	150 00	200 00	250 00	100 00	100 00	75 00	75 00	50 00	100 00	1,025 00
Clear Creek	35	2151	132 00	150 00	170 00	200 00	100 00	100 00	50 00	50 00	25 00	50 00	775 00
Cleburne	26	2218	417 00	150 00	200 00	250 00	100 00	100 00	75 00	50 00	25 00	50 00	900 00
Coffee County	35	4044	438 00	350 00	400 00	500 00	200 00	200 00	75 00	75 00	40 00	60 00	1,700 00
Colbert	17	1690	419 00	200 00	250 00	300 00	150 00	150 00	100 00	75 00	25 00	50 00	1,150 00

APPORTIONMENT—Continued.

ASSOCIATIONS	Number of Churches	Membership last reported	Amount reported for Missions 1910-1911	Amount suggested for State Missions 1911-1912	Amount suggested for Home Missions	Amount suggested for Foreign Missions	For Associational Mission (each Association to determine amount)	For Orphanage	For Denominational Education	For Ministerial Education	For Bible and Colportage	For Aged and Infirmed Ministers	Total amount suggested for all purposes 1911-1912.
Columbia	38	4785	680 00	682 00	700 00	850 00	350 00	200 00	100 00	100 00	75 00	100 00	3,475 00
Concun	23	1874	1,115 00	600 00	650 00	750 00	350 00	200 00	150 00	150 00	50 00	75 00	2,825 00
Coosa River	45	4535	2,065 00	700 00	800 00	1,000 00	300 00	250 00	200 00	200 00	100 00	150 00	3,500 00
Crenshaw	19	1556	166 00	200 00	250 00	350 00	150 00	100 00	100 00	75 00	25 00	50 00	1,200 00
Cullman	45	3631	368 00	200 00	300 00	400 00	100 00	100 00	100 00	75 00	25 00	50 00	1,250 00
Dale	26	2977	709 00	300 00	350 00	450 00	200 00	300 00	150 00	150 00	75 00	100 00	1,925 00
DeKalb County	42	3437	359 00	300 00	300 00	400 00	100 00	100 00	100 00	75 00	25 00	50 00	1,350 00
Elin	11	583	---	75 00	85 00	100 00	75 00	75 00	50 00	50 00	25 00	25 00	510 00
Escambia	20	1987	562 00	300 00	350 00	400 00	200 00	200 00	100 00	75 00	50 00	75 00	1,600 00
Etowah	31	3393	932 00	600 00	650 00	750 00	200 00	200 00	100 00	100 00	50 00	75 00	2,625 00
Eufaula	20	1952	1,329 00	500 00	600 00	700 00	200 00	200 00	200 00	100 00	50 00	75 00	2,425 00
Geneva	21	2347	433 00	300 00	350 00	450 00	200 00	200 00	200 00	100 00	50 00	75 00	1,725 00
Grilliam Springs	20	1765	65 00	200 00	250 00	300 00	100 00	100 00	100 00	50 00	25 00	35 00	1,175 00
Harmony Grove	16	1229	203 00	150 00	150 00	200 00	100 00	100 00	50 00	50 00	25 00	25 00	760 00
Harris	16	1623	790 00	500 00	550 00	650 00	250 00	250 00	100 00	100 00	50 00	75 00	2,275 00
Judson	24	2642	286 00	300 00	350 00	450 00	200 00	200 00	100 00	100 00	25 00	50 00	1,625 00
Lauderdale	15	1125	488 00	350 00	400 00	500 00	100 00	100 00	100 00	100 00	25 00	50 00	168 00
Liberty East	39	4191	2,069 00	850 00	900 00	1,000 00	500 00	300 00	300 00	200 00	100 00	150 00	4,000 00
Liberty North	28	2640	1,039 00	500 00	550 00	650 00	200 00	200 00	200 00	100 00	50 00	100 00	2,350 00
Macedonia	10	571	60 00	50 00	60 00	75 00	50 00	50 00	25 00	25 00	25 00	25 00	335 00
Marshall	54	3535	347 00	400 00	450 00	550 00	200 00	200 00	100 00	150 00	50 00	75 00	1,975 00
Mineral Springs	11	787	33 00	50 00	75 00	100 00	100 00	100 00	50 00	25 00	25 00	25 00	335 00
Mobile	28	3397	4,208 00	1,600 00	1,800 00	2,000 00	700 00	600 00	400 00	150 00	200 00	200 00	7,450 00
Montgomery	27	4025	4,728 00	1,800 00	2,000 00	2,200 00	600 00	400 00	250 00	200 00	200 00	250 00	7,700 00
Mt. Carmel	17	857	12 00	50 00	50 00	75 00	50 00	50 00	25 00	25 00	25 00	25 00	375 00

APPORTIONMENT—Continued.

ASSOCIATIONS	Number of Churches	Membership last reported	Amount reported for Missions 1910-1911	Amount suggested for State Missions 1911-1912	Amount suggested for Home Missions	Amount suggested for Foreign Missions	For Associational Missions (each Association to determine amount)	For Orphanage	For Denominational Education	For Ministerial Education	For Bible and Colportage	For Aged and Infirmed Ministers	Total amount suggested for all purposes 1911-1912.
Mud Creek	17	1534	56 00	150 00	250 00	300 00	100 00	100 00	75 00	75 00	50 00	75 00	975 00
Muscle Shoals	40	4068	1,321 00	900 00	1,000 00	1,200 00	500 00	500 00	300 00	250 00	50 00	250 00	4,500 00
New River	18	1490	162 00	200 00	250 00	300 00	150 00	150 00	150 00	150 00	50 00	75 00	1,325 00
North River	37	3285	687 00	400 00	450 00	500 00	350 00	350 00	200 00	200 00	75 00	100 00	2,275 00
North St. Clair	20	1325	281 00	200 00	300 00	400 00	200 00	200 00	100 00	100 00	50 00	75 00	1,325 00
Pine Barron	19	1472	1,076 00	500 00	550 00	600 00	400 00	400 00	200 00	200 00	75 00	100 00	2,625 00
Randolph	20	2486	1,285 00	500 00	600 00	700 00	200 00	200 00	200 00	200 00	75 00	100 00	2,575 00
St. Clair	25	2249	119 00	200 00	250 00	350 00	200 00	200 00	100 00	50 00	25 00	50 00	1,225 00
Salem Troy	31	3135	1,073 00	600 00	800 00	1,100 00	300 00	300 00	200 00	200 00	100 00	150 00	3,450 00
Sardis	15	957	52 00	50 00	75 00	100 00	175 00	175 00	25 00	25 00	25 00	25 00	400 00
Selma	16	1310	3,244 00	1,400 00	1,500 00	1,600 00	700 00	700 00	500 00	200 00	150 00	200 00	4,250 00
Shady Grove	25	1459	102 00	75 00	75 00	100 00	100 00	100 00	50 00	50 00	25 00	50 00	424 00
Shelby	27	2049	1,028 00	450 00	500 00	550 00	200 00	200 00	200 00	100 00	50 00	75 00	2,225 00
Sipsey	20	1450	132 00	150 00	200 00	250 00	75 00	75 00	50 00	50 00	25 00	50 00	850 00
Southeastern	9	309	14 00	10 00	15 00	15 00	15 00	15 00	10 00	10 00	10 00	10 00	95 00
Sulphur Springs	19	1331	39 00	150 00	175 00	200 00	100 00	100 00	50 00	50 00	25 00	25 00	775 00
Tenn River	36	2611	709 00	400 00	500 00	600 00	200 00	200 00	200 00	100 00	50 00	75 00	2,125 00
Tuskaloosa	34	3622	4,878 00	800 00	900 00	1,100 00	250 00	250 00	400 00	200 00	100 00	150 00	3,950 00
Tuskegee	29	7528	2,752 00	975 00	1,025 00	1,300 00	500 00	500 00	400 00	200 00	100 00	150 00	4,650 00
Union	39	3225	793 00	450 00	500 00	600 00	200 00	200 00	200 00	100 00	50 00	75 00	2,175 00
Unity	34	3237	780 00	300 00	350 00	400 00	150 00	150 00	200 00	100 00	50 00	75 00	1,925 00
Washington	16	995	686 00	400 00	450 00	500 00	150 00	150 00	100 00	100 00	75 00	100 00	1,875 00
Weogufka	18	1231	50 00	50 00	75 00	100 00	75 00	75 00	25 00	25 00	25 00	25 00	400 00
Yellow Creek	30	1831	106 00	100 00	125 00	150 00	75 00	75 00	50 00	50 00	25 00	25 00	600 00
Zion	39	3955	961 00	500 00	550 00	650 00	300 00	300 00	250 00	200 00	100 00	150 00	2,700 00

**Contributions of the Baptists in Alabama through forty-one years of the
History of the State Board of Missions, showing also, the growth in
Membership.**

Year	State Missions	Home Missions	Foreign Missions	Member- ship
1871	\$0,000.00	\$5,452.00	\$1,720.00	-----
1872	00,000.00	5,327.00	1,977.00	-----
1873	1,078.00	4,882.00	2,301.00	-----
1874	-----	3,784.00	1,477.00	-----
1875	289.00	2,051.00	1,092.00	-----
1876	-----	1,818.00	1,371.00	-----
1877	1,403.00	1,359.00	1,315.00	-----
1878	3,860.00	1,057.00	1,153.00	-----
1879	5,249.00	1,159.00	939.00	75,000*
1880	5,475.00	1,276.00	1,244.00	67,876
	<hr/>	<hr/>	<hr/>	
	\$17,354.00	\$28,165.00	\$14,516.00	
1881	7,860.00	1,755.00	2,016.00	74,048
1882	8,776.00	829.00	1,942.00	75,134
1883	8,854.00	2,251.00	2,494.00	74,046
1884	9,402.00	2,036.00	†7,488.00	72,051
1885	10,046.00	1,871.00	2,150.00	76,717
1886	6,396.00	2,289.00	3,174.00	80,079
1887	7,389.00	4,718.00	4,619.00	90,612
1888	8,183.00	2,817.00	3,913.00	89,728
1889	11,970.00 (16 mo.)	3,665.00	4,532.00	91,261
1890	8,795.00	4,336.00	6,358.00	95,893
	<hr/>	<hr/>	<hr/>	
	\$87,672.00	\$26,567.00	\$38,686.00	
1891	8,255.00	5,471.00	7,756.00	97,918
1892	7,617.00	6,210.00	6,099.00	101,031
1893	8,745.00**	9,097.00**	11,504.00**	101,962
1894	4,869.00 (8 mo.)	3,753.00	7,497.00	105,444
1895	11,067.00 (16 mo.)	5,218.00	7,593.00	110,778
1896	9,799.00	4,606.00	6,696.00	113,826
1897	9,815.00	2,964.00	6,563.00	118,876
1898	8,526.00	2,403.00	5,950.00	124,751
1899	8,824.00	3,269.00	5,818.00	127,949
1900	6,814.00	4,820.00	9,098.00	129,545
	<hr/>	<hr/>	<hr/>	
	\$84,331.00	\$47,819.00	\$752,83.00	
1901	7,882.00	6,096.00	11,527.00	131,280
1902	3,795.00(7½mo.)	7,190.00	14,850.00	134,424
1903	13,325.00	8,139.00	16,424.00	140,721
1904	12,920.00	10,066.00	18,025.00	143,574
1905	14,639.00	11,543.00	18,302.00	147,127
1906	16,831.00	14,871.00	††30,205.00	150,945
1907	20,818.00	17,637.00	27,582.00	154,400
1908	20,165.00	18,512.00P	28,253.00P	161,408
1909	23,038.00	19,353.00	26,829.00	173,655
1910	17,752.00	18,787.00	25,264.00	180,239
	<hr/>	<hr/>	<hr/>	
	\$151,165.00	\$122,194.00	\$217,261.00	
1911	29,196.00	32,222.00	37,708.00	185,728

Bush Endowment of \$30,000.00 to the three Boards in this year.

*Estimated. †Legacy of \$4,983.00 included. **Centennial of Missions.

††Includes \$10,000.00 by J. C. Bush to College. P Alabama Centennial.

List of Delegates and Visitors

From Churches.

- Allenton—R. E. Lambert.
 Alexander City—A. S. Smith.
 Andalusia—T. A. Wooten, J. M. Head, J. J. Hagood.
 Anniston, Parker Memorial—Wm. A. Davis, W. F. Yarborough.
 Antioch (Butler Co.)—R. L. Harrison, J. A. Day.
 Ashland—Jas. A. Smith.
 Bellville—S. P. Lindsey.
 Bessemer—M. K. Thornton.
 Bethel (Butler Co.)—Norwood Johnson.
 Bethel (Lowndes Co.)—J. E. Bishop.
 Behtel (Tuscaloosa Co.)—J. G. Lowrey.
 Big Spring—W. J. Ruddick.
 Birmingham, Avondale—C. J. Bentley.
 Birmingham, Elyton—A. D. Glass.
 Birmingham, First—A. J. Dickinson, H. L. Strickland, F. W. Barnett. P. C. Ratliff.
 Birmingham, South Side—Preston Blake, W. J. E. Cox, Ed. Smith J. T. Wingfield, W. A. Berry.
 Birmingham, Twenty-first Avenue—J. R. Stodghill.
 Birmingham, West End—W. M. Blackwelder.
 Birmingham, Woodlawn—J. E. Robinson.
 Birmingham, West Woodlawn—John W. Stewart.
 Boaz—A. J. Johnson.
 Brundridge—J. L. Thompson.
 Brewton—W. M. Murray, I. L. Taylor.
 Burnt Corn (Monroe Co.)—Hugh McMillon.
 Butler Springs—R. E. Fail.
 Carrollton—W. G. Robertson.
 Centerville—J. O. Williams.
 Cullman, First—M. L. Harris.
 Daphne—Wm. W. Chandler.
 Decatur, First—Clay I. Hudson, S. S. Broadus.
 Dolomite—A. C. Yeargan.
 Dothan, First—E. H. Jennings, J. V. Brown, R. H. Folmer.
 Dothan, Headland Avenue—J. R. Keyton, F. M. Jones.
 East Lake to Sixth Street—J. W. Jones.
 East Lake, Ruhama—W. W. Lee, A. P. Montague, A. H. Olive, A. D. Smith.
 Eclectic—C. H. German.
 Elba—J. A. Carnley, Joe Jernigan.
 Ensley—J. W. Minor, A. K. Wright.
 Enterprise—E. W. Edmonds, J. W. Searcy, A. W. Jones, O. P. Bentley, J. E. James, O. C. Doster, Jr.
 Eufaula, First—G. L. Comer, J. A. French.
 Evergreen—C. S. Rabb, Richard Hall, T. S. Hagood, J. T. Fincher, C. A. Sinquefield, W. C. Crumpton.
 Fairhope—Ed. S. Barnes.
 Fayette—J. M. McCord.
 Fitzpatrick—W. J. Elliott.
 Flomaton—D. W. Powell, W. J. Vaughn.
 Florala—E. M. Stewart.
 Florence, First—J. B. Bailes, G. M. Huckaba.
 Foley—A. A. Scruggs.

Forest Home—T. C. Thompson, J. R. Griffith.
 Furman—J. E. Knight, M. M. Wood.
 Gadsden, First—Geo. D. Motley.
 Gaylesville—J. H. Weaver.
 Geneva—A. T. Sims.
 Greensboro—D. I. Purser, Jr.
 Greenville—L. L. Gwaltney, J. D. Owen, Jno. L. McMullan, W. J. Nicholson.
 W. R. Martin, J. G. Reynolds, J. W. Perry.
 Haleyville—J. T. Johnson.
 Hayneville—J. R. G. White.
 Harpersville—J. B. Byod.
 Huntsville, Dallas Avenue—A. P. Moore.
 Huntsville, First—R. S. Gavin.
 Hurtsboro—J. L. Jackson.
 Jasper—J. H. Longcrier.
 Liberty (Autauga Co.)—J. A. Cannon.
 Lineville—H. B. Woodward.
 Livingston—H. B. Folk.
 Mobile, First—A. S. Barnes, John W. Phillips, J. H. Lock, T. B. Pace.
 Montgomery, Clayton Street—J. A. Cook.
 Montgomery, First—C. A. Stakely, W. B. Crumpton, F. S. Persons, Jr.
 Montgomery, Highland Avenue—Frances Jones, J. H. Bush, H. A. Cook.
 Montgomery, South Side—D. W. Sims, S. A. Cowan, Geo. W. Ellis.
 Montevallo—T. W. Palmer.
 Mt. Pleasant (Butler Co.)—J. W. Joyner.
 Mt. Zion (Autauga Co.)—D. D. Cameron.
 Newton—S. O. Y. Ray.
 Northport—A. T. Camp.
 Oak Dale (Mobile Co.)—Geo. W. McRae.
 Oakman—D. W. Morgan.
 Orrville—B. F. Ellis, J. G. Dobbins.
 Oxford—J. T. Wheeler, C. N. James.
 Phenix City, First—O. C. Dobbs.
 Pine Level—A. J. Kykendall.
 Pisgah—H. C. Dunn.
 Pleasant Hill (Marshall Co.)—W. J. Corry.
 Pratt City—J. E. Barnes.
 Prattville—E. T. Smith, E. E. Gresham, J. R. Caldwell, Robt. Ellington.
 Prichard (Mobile Co.)—J. H. Anderson.
 Ramer (Montgomery Co.)—J. D. Harris.
 Roanoke—F. H. Farrington, J. C. Wright, Jesse Pausett.
 Russellville—R. J. Moody, J. W. Partidge.
 Salem (Monroe Co.)—A. L. Stephens.
 Selma, First—J. L. Rosser, H. S. D. Mallory, J. B. Ellis.
 Selma, Second—L. C. DeWitt.
 Shell Banks—J. D. Wilkes.
 Shelby—J. F. Averytt, J. D. Thompson.
 Siloam (Marion)—R. G. Patrick, P. V. Bomar.
 Spring Hill (Butler Co.)—C. W. Cook, R. B. Cooper.
 Sylacauga—Geo. H. Thigpen.
 Talladega, First—J. M. Thomas.
 Talladega, Second—J. W. Coffman.
 Thomasville—E. S. Pugh, I. A. White.
 Troy—J. P. Wood.
 Tuscaloosa, First—H. B. Foster, J. W. Abercrombie.
 Tuscaloosa, Monish Memorial—J. H. Barber.
 Tuskegee—W. W. Campbell, C. W. Hare, J. R. Curry.

Union Springs—S. V. T. Chamblee.
 Wetumpka—A. G. Moseley.
 Whistler—H. V. Daffin

From Associations.

Alabama—W. M. McQueen.
 Bethlehem—S. G. Ward.
 Blount County—D. D. Head.
 Butler County—R. L. Shanks.
 Calhoun County—J. W. Long, D. C. Cooper.
 Carey—J. W. Dean, L. G. Dean.
 Central—J. H. Darden.
 Clarke County—J. H. Creighton.
 Coffee County—P. L. Moselley, D. P. Lee.
 Conceh County—M. C. Reynolds, M. J. Morris.
 Crenshaw County—L. T. Reeves, T. T. Dobbs.
 Dale County—A. L. Blizard.
 DeKalb County—W. B. Riddle.
 East Liberty—W. C. Bledsoe.
 Liberty—R. E. Pettus.
 Mobile—J. M. Kailin.
 Pine Barren—D. W. Ramsey, T. M. Perryman.
 Randolph County—F. P. Nichols.
 Selma—Lewis Johnson.
 St. Clair County—W. P. Lovell.
 Union—J. F. Brock.
 Unity—J. N. Billingsley.
 Washington County—W. A. Darden.

Visitors.

B. D. Gray—Corresponding Secretary Home Mission Board, Atlanta, Ga.
 W. H. Smith—Editorial Secretary, Foreign Mission Board, Richmond, Va.
 W. J. McGlothlin—Southern Baptist Theological Seminary, Louisville, Ky.
 J. T. Henderson—General Secretary Laymen's Movement, Bristol, Va.
 Brooks Lawrence—Superintendent Alabama Anti-Saloon League.
 S. A. Smith, Superintendent Louisiana Anti-Saloon League.
 W. D. Upshaw, Golden Age, Atlanta, Ga.
 J. A. Lee, Glencoe, Ky.
 A. W. Tate, Principal Newton Collegiate Institute.
 T. O. Reese, Evangelist of Home Mission Board, Birmingham, Ala.
 H. W. Rumbley, Monroeville, Ala.
 E. A. Hood, Wetumpka, Ala.
 G. G. Callaway, Wetumpka, Ala.
 J. W. Cohron, Mexia, Ala.
 L. H. Williams, Upper Alton, Ill.
 Ira L. Jordan, Castleberry, Ala.
 D. M. Eiland, Brantley, Ala.
 W. S. Nash, Tunnel Springs, Ala.
 C. J. Jackson, Tunnel Springs, Ala.
 W. T. Day, Greenville, Ala.
 A. R. Bond, Marietta, Ga.
 R. D. Bevis, Bascom, Fla.
 H. S. McMillon, Newton, Ala.
 Mrs. J. R. G. White, Ft. Deposit, Ala.
 Mrs. Robt. Ellington, Prattville, Ala.
 Mrs. J. A. Cannon, Deatsville, Ala.
 Mrs. T. A. Wooten, Andalusia, Ala.

Mrs. Frank Walthall, Montgomery, Ala.
Miss Laura Bishop, Ft. Deposit, Ala.
Miss T. J. Higgs, Montgomery, Ala.
Miss Mollie Henderson, Enterprise, Ala.
Miss Irene Stodghill, Birmingham, Ala.



FORM OF BEQUESTS.

We are glad to observe increasing instances of our Baptist people including in their Wills, legacies and devices to our denominational and religious enterprises and institutions. *They are laying up treasures for themselves in heaven.*

When convenient, it is suggested that the Will be drawn by some one having experience in such matters, though this is not a legal requirement.

The following are suggested as simple forms:

"I hereby give to the Alabama Baptist State Convention, the following property" (Here describe the property so it can be easily identified.) Or

"I hereby give to (Here set out any of the other institutions or enterprises) the following property," etc., as above.

The following are some of the enterprises, institutions, boards, etc., owned and supported by the Baptists of Alabama.

- (a) State Board of Missions, Montgomery, Alabama.
- (b) Bible and Colportage and Tract Distribution, Montgomery, Alabama.
- (c) Aged and Infirm Minister's Board, Birmingham, Alabama.
- (d) Baptist Woman's Missionary Union, Montgomery, Alabama.
- (e) Louise Short, Baptist Widow's and Orphan's Home, Evergreen, Alabama.
- (f) Ministerial Education Board, East Lake, Alabama.
- (g) Judson College, Marion, Alabama.
- (h) Howard College, East Lake, Alabama.
- (j) Southeast Alabama Collegiate Institute, Newton, Ala.
- (k) Southeast Alabama Collegiate Institute, Newton, Alabama.
- (l) Healing Springs Industrial Academy, Healing Springs, Alabama.
- (l) Alabama Central Female College, Tuscaloosa, Ala.

The following schools in Alabama are maintained by the Home Mission Board of the Southern Baptist Convention, and are worthy of consideration:

Gaylesville Academy,	Gaylesville, Alabama.
Bridgeport Academy,	Bridgeport, Alabama.
Eldridge Academy,	Eldridge, Alabama.
Beeson Academy,	Pisgah, Alabama.

The enterprises belonging to the Southern Baptist Convention to which bequests might be made are:

The Home Mission Board, Atlanta, Georgia.

The Foreign Mission Board, Richmond, Virginia.

The Southern Baptist Theological Seminary, Louisville, Ky.

The Southern Baptist Sunday School Board, Nashville, Tenn.

In the bequest the testator may state the specific purpose for which the same is to be used, or may simply leave the property to the institution, board, etc., as the case may be, to be used as it sees fit in maintaining or supporting any of the objects or enterprises.

The Will may direct the corpus or body of the gift to kept intact and only the net income used, or may not so restrict it.

In each instance describe accurately the property so that it can easily be identified, and the particular uses to which it is to be applied.

Our law requires *Wills to be signed in the presence of two subscribing witnesses, who can write their names.*

Constitution.

ARTICLE I.—This body shall be known as “The Alabama Baptist State Convention,” and shall consist: (1) of three delegates from each Baptist District Association in Alabama co-operating with this Convention, if said Association shall have five hundred members, or under, and one additional delegate for every five hundred members, or fraction thereof, above that number, whose annual election or appointment shall be duly certified by the printed minutes or certificate of an officer of the Association represented by them; (2) of one delegate from each church co-operating with this Convention, if said church shall have fifty members, or under, and one additional delegate for every fifty members, or fraction thereof, above that number; (3) of persons who contribute funds or are representatives of churches contributing funds for the regular work of this convention, on the basis of one representative for each one hundred dollars actually paid into the treasury of the Boards of this Convention during the fiscal year preceding its assembly. But in all cases must delegates to this body be brethren of Baptist churches in good standing.

ARTICLE II.—The officers of the Convention shall be a President' First and Second Vice-Presidents, a Recording Secretary and a Treasurer' together with a Board of Directors, as hereinafter named, who shall be elected at each meeting, and who shall hold their offices until their successors are elected.

ARTICLE III.—The President, or, in case of his absence, one of the Vice-Presidents, in their order, shall preside at all the deliberations of the Convention, and discharge the duties usually imposed upon an executive officer of deliberative bodies.

ARTICLE IV.—The Secretary shall make a fair record of the proceedings of the Convention, and soon after the rising of each regular meeting of the body shall attend to the printing and distribution of the minutes of the same, of which he shall preserve a file, which file shall constitute the authentic record of the Convention. He shall also conduct the correspondence of the body. For his services he may receive a reasonable compensation. The printing of the minutes of the Convention and the compensation of the Secretary shall be paid for by a *pro rata* taken from the funds sent for the various objects fostered by this body each year.

ARTICLE V.—The Treasurer shall take charge of the funds of the Convention, and hold the same subject to the order of this body, or of the Board of Directors during the recess of the Convention; and he shall make an annual report of all receipts and expenditures, which shall be audited and published with the minutes.

ARTICLE VI.—The President, Vice-President, Secretary and Treasurer, with nine other brethren, shall compose the Board of Directors, five of whom shall form a quorum authorized to transact any business of the Convention during the recess thereof, and shall report their proceedings at each annual meeting of the Convention.

ARTICLE VII.—The President shall have power to call a meeting of the Board of Directors whenever the exigency of the circumstances may, in his judgement, require the same.

ARTICLE VIII.—The design of this Convention shall be to elicit, combine and direct the energies of the Baptists of Alabama in one sacred effort

encourage and promote (1) the propagation of the gospel in this State, and, through the Southern Baptist Convention, in the destitute parts of the world; (2) the education of those it believes called of God to the ministry; (3) the education of the youth of our country; (4) the publication and distribution of the word of God and other literature; (5) the organization and usefulness of Sunday Schools and other religious and educational movements it may deem promotive of the interests of the Kingdom of Christ and sanctioned by the Word of God.

ARTICLE IX.—The Convention shall have the supreme control of any literary or theological institution which has been, or may hereafter be originated in this body; and it shall choose for such institution a board of twenty-four trustees, to serve for six years, of whom one-third shall go out of office biennially; and the said trustees shall on all occasions be subject to the control of the Convention, and make an annual report to this body on the state of such institution.

ARTICLE X.—The Convention may receive funds from all such as may be disposed to aid in any of the benevolent purposes mentioned in the Eight Article and it shall faithfully apply funds contributed to the objects which may be designated by the donors, a portion, however, being taken *pro rata* from the same for contingent expenses in the event of the insufficiency of the general fund for that purpose.

ARTICLE XI.—The Convention may employ agents, whose duty it shall be to make collections, obtain subscriptions from societies, solicit churches and associations to unite with the Convention and to further all objects of this body.

ARTICLE XII.—The Convention shall have power to send delegates to the Southern Baptist Convention, and to any other assembly with which, in its wisdom, it may wish to communicate.

ARTICLE XIII.—The Convention shall hold its meetings at such time and place as it shall, from time to time, appoint.

ARTICLE XIV.—The funds of the Convention shall consist of voluntary contributions or donations and not otherwise.

ARTICLE XV.—The Convention disclaims all right of exercising authority over any church or association, hereby acknowledging that every church is independent, and, within its own sphere, is accountable to no body of men on earth.

ARTICLE XVI.—This Constitution may be altered or amended by the concurrence of three-fourths of the members present at any annual meeting; but not so as to infringe the Fifteenth Article.

ARTICLE XVII.—All amendments or alterations of this Constitution shall be proposed at one session and acted on at the next.

Kerfoot's "Parliamentary Law" and Mell's "Parliamentary Practice," so far as applicable, have been adopted for the government of the Convention, the former to govern in points where they conflict. (Item 19, Minutes 1900.)

ALABAMA BAPTIST MINISTERIAL BENEFIT SOCIETY.

GREENVILLE, ALA., JULY 20, 1911.

The ninth annual meeting of the Alabama Baptist Ministerial Benefit Society was held on Thursday, July 20, 1911, at 5 o'clock p. m., in connection with the session of the Alabama Baptist State Convention 1. The annual report of the President was read, as follows:

To the Ministerial Benefit Society—Dear Brethren:

The report of our Secretary-Treasurer shows that we have met every obligation and have some money in the Treasury.

Three of our members have died. One of these, Brother John T. Davis, was one of our most liberal laymen. He cheerfully paid his annual dues in advance and promptly met every assessment. The other two were ministers. To the family of one we have paid \$504 and have in hand for the other \$400 to be paid. What a blessing it is to them and what a pleasure to the members to make this small contribution!

We are sorry to discover that sixteen of our members have been suspended for failure to pay their dues. Doubtless these brethren did not intend to let their membership lapse, but grew careless or changed their post offices without notifying the Secretary-Treasurer.

We must run our Society on strictly business principles if we hope to commend it to business men. The Secretary-Treasurer follows the law strictly and drops the names when the parties do not respond within the time prescribed by the Constitution.

Our membership, now 302, is a very small number, compared to what we should have. When we consider the little cost of this sort of insurance and the benevolent feature, it looks like every active preacher would wish to have membership with us. Every member should exert his influence to bring every active preacher, within the age limit, to see his duty to his family to join. There are many laymen who need only to have their attention called to it, to become members.

Respectfully submitted,

W. B. CRUMPTON, President.

The report of the Secretary-Treasurer was read and adopted as follows:

Financial Statement

The statement of finances for the year ending July 15, 1911, is as follows:

Received.

Cash on hand July 15, 1910	\$ 337 59
Received from membership and Expense Fees	270 00
Received on Assessment No. 11	512 00
Received on Assessment No. 12	436 00
	<hr/>
	\$1,555 59

Paid Out.

General Expenses	\$ 184 58
Paid Mrs. J. W. McCollum	25 48
Paid Mrs. M. J. Morgan	504 00
Paid Dues and Assessments 11 and 12 Rev. H. W. Provence	5 00
Cash on hand July 15, 1911	836 53
	<hr/>
	\$1,555 59

Respectfully submitted,

W. J. ELLIOTT, Secretary-Treasurer.

I have this day examined the books and accounts of W. J. Elliott, Secretary-Treasurer, and find the same correct.

Montgomery Ala. July 15 1911. W. B. CRUMPTON Auditor.

The following officers were elected for the ensuing year:

President, W. B. Crumpton; Secretary-Treasurer, W. J. Elliott; Executive Committee—President, Secretary-Treasurer, C. A. Stakely, J. A. Cook, and J. H. Bush.

W. J. ELLIOTT, Sec'y-Treas.

W. B. CRUMPTON, President.



MINUTES OF MINISTER'S MEETING.

GREENVILLE, ALA., JULY 18, 1911.

The Alabama Baptist Minister's meeting was called to order at 9 a. m., by Secretary, W. B. Crumpton in the Baptist meeting house at Greenville. On the previous evening in the same building a sermon had been preached by F. M. Woods, of Clanton, Alabama.

Devotional services for fifteen minutes were conducted by J. G. Dobbins, of Orrville. Psalm 23 was read and prayers were offered by J. L. Jackson and L. C. DeWitt.

A. T. Simms of Geneva, Ala., was elected moderator and S. A. Cowan of Montgomery was elected secretary. The program that had been arranged for the meeting was carried out with few changes.

The first topic for discussion was "The Minister and the Sunday School." W. F. Yarborough of Anniston, led the discussion stating that a minister must have Sunday School ideals, Sunday School convictions and be able to teach the teachers. No one else was given time to discuss the topic. "The Minister and Missions" was discussed by Richard Hall of Evergreen. The speaker set forth the fact that a minister should study missions, study to know something about the important subject, study to know how to meet the critic of mission work and above all study the Bible on missions.

The topic was further discussed by W. J. E. Cox, W. B. Crumpton, C. H. German, J. L. Rosser, F. W. Barnett, W. F. Yarborough and A. D. Glass.

A discussion of the "Minister and Church Finances" was led by S. A. Cowan of Montgomery, who urged the necessity of regular, systematic, intelligent and proportionate giving. The speaker said that the minister should teach his people first of all that they are to give, in the second place he is to teach them why they are to give and in the third place, teach them how they are to give. The topic was further discussed by J. G. Dobbins, Richard Hall and J. H. Longcrier.

Arnold S. Smith of Alexander City, led in discussion on the topic, "The Minister and Woman's Work." The speaker reviewed the work of women in the churches, referring to the faithful women of the New Testament and urged upon the ministers the duty of encouraging the women in their work.

"The Sermon to Ministers" according to the printed program was to have been preached by Rev. J. M. Frost, D. D., secretary of the Sunday School Board of the Southern Baptist Convention. Dr. Frost was detained in Nashville, but sent the following message by lettergram:

NASHVILLE, TENN., JULY 17, 1911.

"The Baptist Ministers' Meeting." care of Baptist Church, Greenville, Ala.

"Unavoidably detained. Cannot be with you. So sorely disappointed. All arrangements were made to leave tonight. Give brethren my love. My heart was set to be with you. Subject of the sermon, 'The God of Jonah, the Preacher's God,' Jonah 1: 8, 9. Wish I could bring the message."

There was general regret at the absence of Dr. Frost but the place was well supplied by Dr. W. J. E. Cox, secretary of the Baptist Educational Commission of Alabama.

The text of the sermon was Proverbs:3: 9. "Honor the Lord with thy substance and with the first fruits of all thine increase." The subject of the sermon as announced being, "Worshipping Jehoval with Our Property." Stress was put upon the duty of tithing. The speaker stating that tithing was a law of God that had not been revoked. The meaning of tithing was explained following some questions at the close of the sermon and the tithers were called for when quite a number stood and testified to the pleasure and profit of tithing. The meeting adjourned at noon with prayer by Dr. Cox.

The afternoon session was opened at 2.30 o'clock with devotional services led by George W. McRea, of Mobile.

The first topic of the afternoon, "The Minister in His Study," was led by J. L. Rosser of Selma. The speaker stated that a minister should have a study and that he should be found much in it. The fact was brought out that preachers who have gotten the ears of the people and instructed them in the word and work of the Lord have been men who have studied. No time was allowed for the open discussion of this topic.

The discussion of the "Minister and His Prayer Meeting" was led by E. M. Stewart of Florala. The leader emphasized that it is very appropriate in many cases to refer to the minister and HIS prayer meeting. This topic was the most generally discussed of all on the program of the day. Some advocated the abolition of the prayer meetings. Others vigorously opposed any such plan. All seemed agreed that the prayer meeting is a problem but that much good is gotten from them even if few attend. The open discussion was participated in by J. L. Rosser, A. J. Dickinson, W. B. Crumpton, W. J. E. Cox, A. D. Glass, Prof. Brown of Dothan, A. T. Camp, L. C. DeWitt, O. P. Bentley, J. G. Dobbins and A. T. Sims.

"The Minister and Pastoral duties" was discussed briefly by A. T. Sims. R. S. Gavin of Huntsville discussed the topic. "Reaching the Masses."

"The Minister and the Young People" was discussed by F. H. Farrington, H. L. Strickland and A. D. Glass.

The night session closed the Ministers' Meeting. In this session was commemorated the Three-hundredth Anniversary of the English Bible. A. J. Dickinson spoke on "Translation Prior to the Authorized Version" and C. A. Stakely spoke on "The Authorized and Subsequent Versions."

The enrollment showed 95 ministers present.

LIST OF ORDAINED MINISTERS.

IN ORDER to perfect this list it is absolutely necessary that copies of the Minutes of the Associations be sent to me. It would save me a great amount of valuable time if the Clerks of the Associations would make their lists alphabetical. An earnest request is herewith made of the Clerks to print and send me a copy of their Minutes promptly.

M. M. WOOD,
Statistical Secretary, Furman, Ala.

[NOTE—Star means Rural Free Delivery.]

<p>Abernathy, T. C., Athens Abernathy, W. W., Center Absher, W. H., Hanceville *2 Acuff, J. A., Ensley Adams, J. R., Dothan *3 Adams, N. F., Lay Adams, W. Y., Bangor Adams, S. A., Jackson Adams, W. R., Opelika *5 Adams, G. W., D'ble Spr'gs Adams, S. M., Thorsby Adamson, R. J., Elba Aders, J. L., Hulls Akin, J. H., Morgan Spr'gs Allen, A. G., DeArmanville Allen, J. D., Tennille Aldridge, A. R., B'ham *3 Allen, R. M., Almond Allen, D. C., Paxton, Fla. Allen, G. W., Anniston Alexander, Allen, Fyffe Alexander, W. A., Altoona *1 Alexander, J. C., B'ham Alford, H. O., B'ham Almon, W. U., Heflin *1 Anders, J. L., Leighton Anderson, O. T., Louisville, Ky. Anderson, H. L., Hiberger Anderson, J. D., Mobile Anderson, W. M., D. D., B'ham Andrews, A., New Decatur Andrews, W. S., Greenville Ansley, S. J., East Lake Apsey, J. G., Greensboro Armstrong, Aris, Headland Armstrong, W. J., Clanton Arnold, H. R., Athens Arnold, R. B., Ozark Arrington, Robt., Eufaula</p>	<p>Ashcraft, R. C. A., Dingley Atkinson, E. S., Albertville Austin, J. T., Gadsden *2 Aultman, N. L., Heiberger Austill, A., Rash Austin, W. H., Russellville Austin, S. A., Talladega Bagget, W. E., Huntsville Bagley, J. W., Taff Bailey, D. A., B'ham *3 Bailey, W. M., Haleyville Bailey, P. P., Wedowee Baker, C. Ross, D. D., Opelika Baker, W. G., Bankston Baker, L. H., Berry *1 Baker, R. A., Ensley Baker, A., Clanton *6 Balch, W. M., Madison *1 Ballenger, C., Brown's Creek Bane, G. W., Pisgah Barber, J. E., Fairview Barber, J. H., Tuscaloosa Barfield, A. M., Ashford Barfield, L. D., Naftel *1 Barker, J. A., Elba *1 Barnard, Frank, Pratt City Barnes, E. S., Fair Hope Barnes, J. E., Pratt City Barnes, M. J., Plateau Barnes, F. M., Ensley Barnett, J. A., Sylacauga Barnett, Frank Willis, Birmingham Barnett, B. M., Shady Grove Barr, W. M., Bells Mill Bartlett, J. T., Round M't'n Bartlett, J. J., Falls City Bartley, W. T., Blanton Bateman, R. J., Troy</p>
--	--

Bates, L. A., Ft. Deposit *1
 Batson, A. B., B'ham, West End
 Baxter, A. J., Bessemer *5
 Baxter, J. W., Fruitdale
 Beal, J. A., B'ham, 801 S. 13th St.
 Bealle, J. T., Northport
 Bedel, W. H., Waverly *
 Bean, J. R., Pratt City
 Beeson, J. J., Stevenson
 Bell, G. L., Dadeville
 Bell, L. H., Bessemer *4
 Bennett, S. H., Goodwater
 Benson, R. K., Nettleboro
 Bentley, O. P., Enterprise
 Bentley, C. J., Birmingham,
 4022 4th Ave., S.
 Berry, C. D., Theodore
 Bethune, J. D., Sylvania
 Bice, F. W. C., Billingsley
 Bice, J. C., Ashville *3
 Bice, Isaac, Clanton *3
 Bird, Scott, Cullman *8
 Bishop, J. J., New Decatur *2
 Bishop, L. J., Ohatchie
 Black, Jehu, Brundidge
 Black, J. S., Sylacauga
 Blackman, H. H., Enterprise
 Blackman, S. J., Marble Valley
 Blackwelder, W. M., D.D.,
 B'ham, West End
 Blair, Thomas, Center *1
 Blake, Preston, D.D., B'ham
 Blake, R. H., Haleyville
 Blankenship, W. J., Winfield *1
 Blankenship, J. A., Somerville
 Bledsoe, W. C., D.D., LaFayette
 Blansit, W. C., Getup
 Blizard, A. L., Ozark
 Bolling, J. S., Sprott
 Boman, G. B., Heflin
 Bomar, P. V., D.D., Marion
 Bone, J. M., Prattville
 Bone, J. F., Sylacauga
 Bone, W. T., Clanton
 Bottoms, J. M., Clarkson
 Bowerman, E. M., Blountsville *2
 Bowles, L. H., Troy
 Bowlin, J. W., Getup
 Bowlin, G. B., Heflin, *2
 Bracewell, B. F., Dothan
 Braden, J. P., Wedowee
 Bradley, H. C., Oneonta *4
 Bradley, L. M., Selma
 Bradley, W. E., Oak Grove
 Brady, E. W., Gadsden
 Bragan, G. D., Greenville
 Bragg, G. W., Cullman *4
 Brandon, J. P., Jasper
 Branham, M. T., B'ham *
 Brannon, A. S., Roanoke
 Brasher, R. R.,
 319 Humes Ave., Huntsville
 Brasher, W. L., Vandiver
 Brewer, G. E., Montgomery
 115 Cramer Ave.
 Brewer, M. S., Inland
 Brewer, E. S., Village Springs
 Brindley, G. L., Cullinan *2
 Briscoe, A. W., Camp Hill
 Briscoe, M., Scottsboro
 Brittain, C. M., Columbia
 Brock, J. F., Carrollton
 Brock, L. N., Cloverdale *1
 Brock, J. S., Crudup
 Brock, W. E., Fruithurst
 Brooks, W. E., Edwardsville
 Brooks, R. W., Atmore
 Brooks, J. W., Samson
 Brooks, W. C., Ashland
 Brooks, D. J., Elba
 Brooks, A. J., Spears
 Brooks, D. R., Danville
 Brooks, T. J., Victoria
 Brown, E. L., Jasper
 Brown, C. T., Bridgeport
 Brown, Jesse, B'ham
 Brown, S. P., Munford
 Brown, J. R., Cullman *7
 Brown, W. S., B'ham
 4804 10th Ave., N.
 Brown, J. W., Huntsville
 Brown, J. M., Boaz *5
 Brown, J. C., Evergreen
 Brown, P. W., Bridgeport
 Browning, W. Y., Cordova
 Browning, A. J., Louina
 Brumbeloe, W. L., Hamilton
 Brunson, J. E., Mobile
 Bryan, David, Yantley
 Bryant, W. N., Dewdrop
 Buchanan, E. B., Florence
 Buchanan, J. S., Dora
 Bullard, W. W., Trinity
 Buckner, J. C., Oneonta *2
 Buford, A. C., Piedmont
 Bulger, P. D., Andalusia *3
 Bullock, W. W., Trinty *2
 Bunderick, A. J., Tennille *1
 Burden, C. J., LaFayette
 Burdeshaw, D. E., Kinsey
 Burgess, D. M., Round Mountain *2
 Burgess, A. P., Mentone
 Burgess, T. G., Ashland
 Burson, S. R., Brookville
 Burson, J. D., B'ham *6
 Burton, M. C., Bessemer *6

Busby, J. L., Calera *1
 Bush, W. M., Malvern
 Bush, J. H., Montgomery,
 1108 Highland Ave.
 Butts, J. A., Vincent
 Buzbee, J. E., Gravelton
 Buzbee, H. H., East Lake
 Bynum, H. G., Albertville
 Byrd, J. B., East Lake Station, B'ham
 Byrd, B., Citronelle

 Caddell, J. L., Warrior *1
 Cagle, A. J., Boaz *4
 Cain, W. H., Citronelle
 Caldwell, J. R., Prattville
 Caldwell, P. A., Montevallo
 Calloway, B. W., Weogufka
 Calvert, J. C., Bremen *2
 Cambron, W. T., Arab
 Camp, J. B., Phil Campbell
 Camp, C. D., Newell *1
 Camp, A. T., Northport
 Camp, H. T., Haleyville *1
 Campbell, W. J., Heflin *3
 Cannon, J. A., Deatsville
 Cannon, J. P., Adair
 Cannon, J. E., Arab *1
 Carlisle, R. W., Jonesboro
 Carlton, W. W., Montevallo
 Carlyle, P. H., Callahan
 Carn, S. R., Hollywood
 Carnes, A. B., Gedar Bluff
 Carr, S. H., Jacksonville
 Carr, Thomas, Warrior
 Carr, Geo. H., Crudup
 Carroll, D., Amos
 Carter, H. R., Chelsea
 Cash, J. M., Crossville *2
 Casey, A. J., Duck Springs
 Casey, A. K., Albertville
 Casey, J. L., Sidney
 Cass, J. A. R., Overlook
 Castello, B. J., Geneva
 Caudle, W. T., Crews Depot *1
 Cave, Thos. W., Stevenson
 Chadwick, J. T., Fyffe *1
 Chadwick, J. M., Gadsden
 Chambers, J. C., Russellville
 Chambers, L., Albertville *2
 Chambers, B., Cullman *9
 Chamblee, T. J., Bangor *2
 Chambliss, J. A., Georgiana
 Champion, J. E., Jemison *1
 Champion, J. L., N. B'ham
 Chance, G. C., Newton
 Chance, W. A., Cullman *9
 Chandler, J. H., Coldwater
 Chandler, G. W., Hanceville

 Chandler, J. W., Munford
 Chapman, J. H., Tuscumbia
 Chase, E. M., Citronelle
 Chatman, M. Z. T., Lineville
 Cheatwood, B. A., Edwardsville
 Chilson, C. H., B'ham
 Chitwood, P. C., Portersville *1
 Church, A. S., Guntersville
 Churchill, J. H., Bell's Mill
 Churchwell, W. T., Oneonta *2
 Claiburn, W. M., Boaz *4
 Clark, J. W., Spruce Pine
 Clark, C. C., Riverton
 Clark, R. C., New Hope
 Clark, R. W., Sulligent
 Clark, E. J., Willington
 Clayton, J. J., Crossville *2
 Claxton, L. N., Anniston
 Clements, D. G., Loachapoka
 Clements, S. W., New Lexington *1
 Clements, W. F., Bellwood
 Clifton, J. V., Weogufka
 Cloud, C. M., Thomaston
 Cofield, J. E., Hightower
 Cofield, W. P., Roanoke
 Coffee, R. L., Hartselle
 Coffman, J. W., Talladega
 Cohron, L. B., Excel
 Cohron, J. W., Excel
 Colburn, R., Eldridge
 Cole, W. M., Blountsville
 Collier, B. P., Somerville
 Colley, J. O., B'ham, 2516 Ave. F.
 Collier, W. J., Albertville *4
 Collins, D. S., Carns
 Colson, J. R., Phil Campbell
 Connell, W. H., Stanton
 Connell, L. A., Berry
 Connell, J. S., East Lake Sta., B'ham
 Cook, J. B., Braggs
 Cook, A. N., Huntsville
 Cook, B. L., Cullman *9
 Cook, J. A., Montgomery
 671 Mildred St.
 Cook, C. W., Greenville *2
 Cook, J. M., East Lake
 Cook, J. L. P., Greenville *1
 Cooper, J. C., Brown's Creek
 Cooper, R. M., Alex. City *2
 Cooper, J. T.,
 Copley, P. J., Joppa
 Corbett, A. L., Fayette *2
 Corn, S. R., Hollywood
 Cotton, B. B., Lincoln
 Countryman, W. R., Perdido
 Countryman, A. J., Canoe
 Covington, J. A., Enterprise

Cowan, S. A., Montgomery
 20 Burton Ave.
 Cox, J. E., Littleton
 Cox, S. J., Blountsville *2
 Cox, W. S., Clanton *1
 Cox, J. M., Millport
 Craig, L. P., Bessemer
 Cransmore, W. W., Blocton
 Crantford, L. B., Lanet
 Crawford, E., Fyffe *2
 Crawford, W. L., Tupelo
 Creel, A. B., Wylam *2
 Creel, J. E., Bangor
 Creel, A. J., Morris *2
 Creighton, J. H., Whatley
 Crosby, J. D., Semmes
 Cross, S. L., Choccolocco
 Crowder, W. C., Shawmut
 Crumbley, J. W., Oneonta *3
 Crumpton, W. B., Montgomery
 Crumpton, G. W., Columbiana *1
 Crutcher, N. D., Madison
 Culpepper, A., Ashland *4
 Culpepper, C. T., Opp
 Culpepper, S. B., Mountain Creek
 Cumbie, R. A. J., Louisville
 Cumbie, W. A., Hartford
 Cunningham, C.,
 2312 35th Ave. N., B'ham
 Cunningham, B. E., Vernon *4
 Cunningham, W. J., Winfield
 Curbow, D. R., Somerville
 Curry, J. R., Tuskegee
 Curry, J. W., Elkwood, *1
 Curtis, H. S., East Lake

 Dabbs, M. C., Bessemer *5
 Daffin, H. V., Whistler
 Daniel, I. N., Bowden, Ga., *2
 Darden, W. A., Healing Springs
 Daughtery, A., Dothan *4
 Davidson, E. F., Smith's Sta.
 Davidson, J. S., Honoraville
 Davis, G. W., Double Springs *2
 Davis, W. T., Lineville--
 Davis, Tom J., Columbiana *2
 Davis, J. A., Quinton
 Davis, T. J., Columbiana
 Davis, W. A., Mountain Creek
 Davis, Z. T., Talladega
 Dawkins, J. D., Almond
 Dawson, J. D., Town Creek
 Dawson, L. O., D.D., Tuscaloosa
 Dawson, J. R., Newton
 Deal, R. C., Ozark
 Dean, W. H., Ft. Deposit *2
 Dean, J. T., Dutton
 Dean, J. W., Almond

 Dean, J. E., East Lake
 Deason, T. J., Clanton *3
 Deason, J. D., Maplesville *2
 DeBerry, Z. T., Chavies
 Deer, J. E., Roberts
 Deese, Z. Dothan *4
 DeLache, J. S., Oneonta
 Denham, N. C., Albertville
 Denton, J. G., Dawson
 Deshazo, J. B., Black
 DeWitt, L. C., Selma
 Dickinson, J. A., Marion *1
 Dickinson, J. G., Gadsden
 Dickinson, A. J., D.D., B'ham
 517 N. 22nd. St.
 Dickinson, D. W., Winfield
 Ditto, Samuel, Getup
 Dobbins, J. G., Orrville
 Dobbs, O. C., Phoenix City
 Dobbs, T. T., Rutledge
 Dobson, A. P., Cordova
 Dorman, H. T., Pinson *2
 Dorman, A., McLarty
 Dorman, I. W., Pinson *2
 Dosier, M. B., Marble Valley
 Doster, S. W., Pinkard
 Dover, M. S. C., DeArmonville
 Dowling, P. M., Slocomb
 Draughn, H. E., Hacoda
 Drummond, J. P., Jasper *4
 Duffell, J. T., Opp *3
 Duelaney, W. A., Jones Mill
 Dunaway, J. W., Tyler
 Dukes, A. M., Cullman *8
 Duett, P. H., Guntersville *2
 Duncan, J. R., Pratt City
 Dunham, N. C., Albertville *4
 Dunlap, J. H., Cullman
 Dunlap, J. W., Hissop
 Dunlap, J. C., Sylacauga
 Dunn, H. C., Pisgah
 Dunn, J. A., Daviston
 Durant, R. L., Wylam
 Dyar, R. V., Hamilton *2
 Dyer, R. E., Vincent
 Dyer, W. W., New Lexington
 Dyer, J. J., Alexander
 Dykes, J. H., Newton

 Eaves, J. A., New Decatur
 Easley, A. J., Escatawpa
 Edwards, H., Hanceville
 Edwards, M. P., Auburn
 Eiland, C. L., Brantley
 Eiland, D. M., Brantley
 Edwards, J. L.,
 Ekblad, C. H., Silver Hill
 Elliott, W. J., Montgomery

Ellison, F. A., Clanton *5
 Emfinger, A. E., Perote
 Ennis, R. L., Ozella
 Epperson, J. J., Talladega Springs
 Epps, A. W., Anniston
 Errvin, B. F., Piedmont
 Estill, I., Guin
 Estes, J. A., Reform
 Estes, R. F., Addison
 Estes, R. L., Tallassee *1
 Ethridge, A. W., Coffeeyville
 Evans, J. A., Woodlawn

 Fagan, G. W., Isney
 Fain, J. J., Ozark
 Falks, J. D., Bessemer *1
 Fancher, H. W., Mobile, Y. M. C. A.
 Farrar, E. B., Pine Apple
 Faulkner, W. W., Slocomb
 Fargason, T. B., Dudleyville
 Farrington, F. H., Roanoke
 Fendley, J. H., Fulton
 Fendley, L. T., Oneonta *4
 Ferguson, J. B., Samantha
 Ferrell, E., Haleyville
 Fikes, A. D., Warrior
 Flannagan, F. M., Phoenix
 Fleming, F. J., Hartford
 Fleming, N. B., Elba
 Fleming, J. W., Jackson
 Fletcher, F. M., Garland *2
 Fletcher, G. B., Albertville
 Flood, J. M., Attalla
 Flippo, J. T., Pearce's Mill
 Floyd, B. P., Andalusia *5
 Folk, H. B., Livingston
 Folmer, R. H., Dothan
 Fort, W. L., McWilliams
 Foshee, A. L., Thorsby *1
 Foster L. S., Fruithurst
 Foster, W. T., Midway
 Fowler, W. A., Kullen *2
 Fowler, T. G., Phil Campbell
 Freece, D. F., New Hope
 Franklin, T. W., Pratt City *1
 Freeman, Geo. W., Fayette *1
 Freeman, G. W., Montevallo
 French, J. A., D.D., Eufaula
 Frost, M. J., Hodges
 Frymire, J. M., Searcy
 Fuller, J. D., New Brocton
 Funderburg, D. F., Cropwell

 Gable, J. F., Albertville
 Galloway, J. C., Goldville
 Gann, M. A., Heflin
 Gardner, J. H., Lubbub
 Garner, T. J., Ai

 Garner, W. E., Hopewell *1
 Garner, B. L., Avondale
 Garrett, C. L., Montgomery
 Garrett, G. B., Hanover
 Garrett, W. M., Boaz
 Garrett, W. H., Albertville
 Garrett, F. A., Host
 Gavin, R. S., Huntsville
 Gay, A. A., Hamilton
 Gentry, J. P., Jemison *1
 Gentry, J. W., Round Mt'n
 German, C. H., Eclectic
 Gibson, A. L., Barrytown
 Gibson, G. W., Arley
 Gibson, J. F., Vineland
 Gibson, S. B., Vernon
 Giddings, W. H., Thomasville
 Gilbert, J. H., Sylacauga
 Gilbert, W. S., Bessemer
 Giles, B. F., Tuscaloosa
 Gililand, J. H., Jaspers *4
 Gilmer, J. C., Alex. City
 Gilmore, J. M., Monroeville
 Gilmore, M. B., Louisville *3
 Gilpin, W. F., Fayette
 Givings, S. L., Alameda
 Glass, A. D., B'ham, 300 1st Ave.
 Glass, T. W., Tallassee
 Glenn, M. H., Hodges
 Godfrey, W. J., Lubbub
 Goodwin, J. N., Pinetuckey
 Gothard, J. M., Jemison
 Gowder, R. A., Hodges
 Graham, J. P., Elba
 Gravett, T. D., Quenalda
 Gravelee, H. J., Dora
 Gravelee, G. W., Newtonville
 Gray, A. A., Hamilton
 Green, A. W., Guin
 Green, E. F., Munice
 Green, J. A., Hackleburg
 Greer, O. W., East Lake Sta., B'ham
 Gregory, B. A., Collinsville
 Griffin, W. S., Alexandria
 Griffin, J. E., Odenville *1
 Griffin, W. H., Daviston
 Griffith, J. W., Hacoda
 Griffith, J. R., Forest Home
 Griggs, H. W., Linwood
 Griggs, D. H., Addison
 Grizzle, E. H., Ragland
 Grogan, W. W., Cedar Bluff
 Groover, W. P., Boaz *5
 Gross, A. J., Wedowee *2
 Grubbs, J. W., Heflin *3
 Guin, H. C., Boykin
 Gunter, J. H., Newton
 Gunter, G. W., Talladega *4

Guthrie, W. H., Cullman
Guthrie, Jno., Sheffield
Gwaltney, J. D., D.D. New Decatur
Gwaltney, L. L., Greenville

Hacker, S. S., New Decatur,
609 W. 5th Ave.

Haffey, C. A., Altoona
Hagood, J. J., Andalusia
Hagood, E. W., Evergreen
Haggard, J. W., Greensboro *
Hallbrooks, Jas., Somerville
Hale, W. P., Shelby
Hale, J. H., Alabama City
Haley, J. H., Boaz *4
Hall, Richard, D.D., Evergreen
Hall, W. T., Larkin
Hall, J. M., Prichard
Hallmon, J. R., Berry *1
Halstead, A. D., Mid City
Hamric, J. B., Crossville *1
Hamric, S. N., Sulphur Springs
Hamner, J. W., Alexander City
Hamner, J. D., Hulsey
Hand, J. L., Newton
Hanes, D. J., Eulaton
Haney, Q. D., Hamilton
Hanson, T. R., Cave Spring, Ga.
Hanson, E. D., Cave Spring, Ga.
Harbison, J. H., Ardell
Hardin, B. G., Belgreen
Hare, M. V., Andalusia
Hare, S. J., Ashville *2
Harmon, W. B., Tallassee
Harnell, W. H., Millerville
Harper, D. J., Nauvoo
Harrell, W. B., Fulton
Harris, M. L., Cullman
Harris, J. C., Eden *1
Harris, Ira, Anniston
Harris, O. C., Hillsboro
Harris, G. D., Piedmont
Harrison, T. K., Brookwood
Harrison, G. W., Headland
Harwell, W. H., Millerville
Hastings, S. M., Larkinsville
Hatfield, L. A., Mt. Rozell *1
Hawkins, R. F., Luverne
Hayes, T. E., Stout's Mountain
Haynes, D. J., Anniston *3
Haynes, J. W., Talladega
Head, D. D., Oneonta
Head, H. W., N. B'ham
Hearn, L. L., Altoona
Heatherly, J. W., Bremen *2
Heaton, J. L., Hartselle
Heaton, J. W., Gadsden *2
Heifner, B. P., Bridgeport

Helms, C. O., Elba *4
Helms, J. J., Hanceville *2
Helveston, F. M., Crichton
Hembree, J. H., Danville
Henderson, E. C., Castleberry
Hendricks, J. A., East Lake Sta., B'ham
Hendrickson, G. D., Castleberry
Henry, W. H., Roanoke *3
Henson, W. C., Sheffield
Heptinstall, J. C., Alabama City
Herring, P. L., Brookwood
Herring, J. E., Sumterville
Herring, R., Newton
Hester, R. B., Roanoke
Hester, J. H., Lamar, *2
Hester, Chas., Billingsley
Hester, L. A., Moundville
Hicks, W. L., Delmar
Hicks, R. H., Heflin *6
Hicks, D. B., Cullman *8
Higdon, J. H., Georgiana
Higginbotham, R. M., Hollywood
Hill, J. C., Wayne
Higgins, W. O., Anniston *3
Hill, T. P., Alabama City *1
Hill, R. H., Smith's Station
Hilliard, J. W., Monrovia
Hiney, J. T., Spring Garden
Hinson, J. H., Pledger
Hitt, J. M., Somerville
Hix, D. B., Hightower *6
Hix, G. L., Bells Mill *1
Hodge, S. E., May
Hobson, D. H., Cedar Grove
Hobson, L. D., Pell City
Hodnett, L. P., Lineville
Holcomb, D. R., Taff
Holcomb, T. D., Hanceville
Holcombe, A. H., B'ham *7
Holden, J. C., Duke *1
Holdridge, G. W., Sikesville
Holliday, H. J., LaFayette
Holloway, C. A., Lamar
Holloway, C. I., Logan
Holloway, C. W., Wedowee *1
Holley, J. E., Flomaton
Holly, F. M., Hamilton
Holly, E. B., Hissop
Holmes, I. J., Hanceville *2
Honeycutt, R. M., Jemison
Hood, James, Haleyville
Hood, N. A., Ashville
Hopkins, W. S., Reedbrake
Hopper, W. C., Ripley
Horton, J. B., Cleveland
Horton, J. S., Ducks Springs
Horton, T. H., Boaz *6
Hosmer, J. W., Alabama City

Howard, S. J., B'ham *4
 Houston, J. P., Heflin
 Howell, R., Carnes
 Howell, C., Huntland, Tenn.
 Howell, W. P., Andalusia
 Howton, D. W., Adger *1
 Hubbard, W. D., D.D., Montevallo
 Hubbard, W. G., Eoline
 Hutchins, J. S., Cottondale
 Huckaba, O. F., Smithsonia
 Huckaba, S. M., Killen
 Huckabee, J. A., Aimwell
 Huckabee, W. N., Pineapple
 Hudson, H. C., Decatur
 Hudson, P. L., Birmingham
 Hudson, F. T., Auburn
 Hudson, R. H., Montgomery *5
 Hudson, J. D., Thomasville
 Huett, John, Clanton *3
 Huey, J. M., East Lake Sta., B'ham
 Huey, M. T., Wylam
 Huff, J. A., Hartsell
 Huffman, J. W., Talladega
 Huggins, J. A., Oakman
 Hughes, W. W., Maplesville *1
 Hughes, B. C., B'ham
 4001 5th Ave., N.
 Hughes, J. T., Warrior *1
 Hughes, B. F., Morris *2
 Hughes, J. D., Salter
 Hulbert, M. E., Escatawpa
 Hulsey, T. R., Pisgah *2
 Hurley, T., Russellville
 Hunter, J. P., Opelika
 Hunter, R. M., Newton
 Humphries, F. M., Gallant
 Hutchins, Jno., Cottondale
 Hutchins, N. D., Cottondale *1
 Hutchins, W. B., Russellville

 Ingram, J. W., Section *2
 Ingram, J. L., Chandler Spgs.
 Ingram, H. J., Chandler Spgs.
 Ingram, S. J., Delta
 Ingram, F. J., Ashland
 Inzer, I. W., Odenville *1
 Irvine, L. B., Henegar
 Irvine, F. W., Sheffield
 Isbell, J. F., Francisco
 Isabell, C. T., Dunnavant
 Isbell, J. W., Limerock
 Isdel, R. L., Albertville

 Jacks, W. I., Owen's X Roads
 Jackson, F. M., Tusculmbia
 Jackson, J. L., Hurtsboro
 James, Willie, Cuba
 James, W. K. E., Board
 James, C. N., Oxford
 James, J. N., Belgreen
 James, B. H., Vina *2
 Jarvis, N. J., Montevallo
 Jefferson, J. R., Dora
 Jefferson, R., Wilsonville
 Jenkins, J. K., Hollywood
 Jenkins, A. M., Dadeville
 Jenkins, J. A., Montgomery
 Jennings, E. H., Dothan
 Jernigan, J. S., B'ham *6
 Jester, A. J., Gadsden
 Jester, T. C., East Lake
 Johnson, A. J., Boaz
 Johnson, Melvin, Heflin *3
 Johnson, J. T., Haleyville
 Johnson, W. H., Vinedale
 Johnson, J. J., Sylacauga
 Johnson, A., De Armanville
 Johnson, J. C., Pratt City
 Johnson, J. D., Delta
 Johnson, C. S., Anniston
 Johnson, T. M., Russellville *2
 Johnson, M. A., Ashland
 Johnson, J. M., Electic
 Johnson, A. C., Almond
 Johnson, H. L., Jacksonville
 Johnson, I. J., Elba *2
 Johnson, J. E., Tennille *1
 Johnson, W. H., Acme
 Johnston, W. R., South Hill
 Johnston, D. P., Pyriton
 Joiner, A. L., Albertville *3
 Joiner, C. W., Cullman *9
 Joiner, H. M., Ashland
 Jolley, A. M., Alabama City
 Jones, H. M., Pyriton
 Jones, C. E., Clio
 Jones, J. W., Nicholsville
 Jones, F. M., Morrisville
 Jones, J. E., Garth
 Jones, H. S., Goodwater
 Jones, Jno. W., Vina
 Jones, W. S., Andalusia *1
 Jones, W. B., Goldville
 Jones, M. L., Coal Valley
 Jones, H. N., Ashville *3
 Jones, J. S., Alex. City
 Jones, J. T., Corona *2
 Jones, A. D., Ragland
 Jones, W. L., Andalusia *7
 Jones, J. A., Andalusia
 Jordan, Ira, Castleberry
 Jordan, J. L., Almond
 Jordan, J. M., Ashville *3
 Jowers, D. P., Vineland
 Joyner, J. W., Georgiana
 Judd, E. P. H., Whistler

Kailin, J. M., Mobile, 753 Conti St.
 Kay, G. W., Elkwood *1
 Keel, J. A., Equality *7
 Keel, J. P., Scottsboro
 Keener, M. D., Center *2
 Kelley, J. C., Dothan *6
 Kelly, T. A., Equality *1
 Kelly, W. P., Crossville *2
 Kelly, T. J., Addison
 Kempton, A. J., Camden
 Kennedy, J. W. H., Arab *1
 Kennington, J. W., Clintonville
 Kerr, G. W., Reform
 Kerridge, William, Thomasville
 Keyton, J. R., Dothan
 Kidd, R. A., Vincent
 Kierce, G. W., Red Level
 Kilgrove, J. E., Patton
 Killian, W. A., Porterville
 Kilpatrick, J. B., B'ham *4
 Kilpatrick, J. S., Marl
 Kimbrell, J. M., Corona
 Kimbrough, D. E., Wadley
 Kincaid V. C., B'ham, Boyles
 Kincharr, Jno., Shibboleth
 Kirk, W. J., Guin
 Kirkland, W. C., Newton
 Kirkland, L. A., Webb
 Kirkland, R. C., Volina
 Kirkland, W. W., N. B'ham
 Kirkland, B. F., Blountsville *1
 Kite, D. W., Handley
 King, B. F., Hazel Green
 Kizziah, J., Cottondale *2
 Knight, H. C., Heflin *3
 Knight, W. L., Bessemer *5
 Knowles, J. W., Lineville
 Knowles, S. J., Headland

 Lackey, J. H., Albertville
 Lackey, W. H., Collinsville
 Lafollett, W. J., Boaz
 Lambert, J. S., Bay Minette
 Lambert, C. T., Hanceville *2
 Lancaster, W. E., Riverton
 Landers, J. H., Heflin *6
 Laney, E. E., Daviston
 Langford, W. C., Littleville
 Langham, J. W., Nat. Cemeter., Mobile
 Langley, A. W., East Tallasee
 Langston, O. P., Duncanville
 Lamer, M. W., East Lake
 Larkin, J. R., Coatopa
 Lawley, J. W., Margaret
 Layton, I. O., Ragland
 Layton, W. J., Roanoke
 Lawrence, T. N., Lawley
 Leake, J. W. S., Bremen

 Leath, H. T., Jamestown *1
 Leath, W. J., Round Mtn.
 Leathers, S. M., Liberty *1
 Leekie, C. J., Bolling
 Leibetter, R. C., Cullman *3
 Lee, S. L., Hartford
 Lee, S. W., Phil Campbell *3
 Lee, A. J., Talladega
 Lee, R. B., Eufaula
 Lee, D. P., Elba
 Lee, W. W., B'ham, East Lake Sta.
 Leith, F. M., Arkadelphia
 Leonard, J. T., Pineview
 Lette, W. F.
 Linder, W. F., Caleis
 Lindley, Wm., Vina
 Lindley, W. J., Vina
 Lindsay, F., Wilsonville
 Lindsey, S. P., Bellville
 Lindsey, S. W., Millport
 Linton, W. S., Hanceville
 Little, H. W., Johns
 Little, G. W., Gum Pond
 Litzey, D. W., Alex. City
 Lively, E. M., Sayre
 Livingood, C. O., Hanceville
 Lloyd, C. C., Greenville
 Lloyd, W. E., D.D., Auburn
 Loflin, J. M., Troy *5
 Loftin, A. R., Knoxville *
 Lollar, J. I., Carbon Hill
 Lombard, J. S., Theodore
 Long, J. W., Jacksonville
 Long, J. L., Mt'n Creek
 Long, J. T., Mountain Creek
 Long, R. H., Mountain Creek
 Longier, J. H., Jasper
 Love, J. A., Phil Campbell *3
 Love, S. R., Vinemont *1
 Lovelady, J. G., Haleyville
 Loveless, J. W., Moundville
 Loveless, A., Section *2
 Lovell, G. W., Montgomery
 Lovell, W. P., Eden
 Lovvorn, J. T., Pyriton
 Lowe, S. J., Chavies *1
 Lower, P. T.
 Lowrey, J. E., Besse
 Lowrey, C. H., Jemimer *2
 Lowrey, W. P., Clason
 Lowrey, J. G., B'ham

 Lowrey, A. M., C2501 N. 33r
 Lucas, N. T., Moanoe
 Lumbard, J. S., Thentevall
 Luther, W., Albertville *1

McAnally, J. H., Mobile
 McBrayer, H. C., Ashville
 McCain, W. F., Oxford
 McCarroll, J. E., New Hope
 McClannahan, J. D., Hartselle
 McCloud, J. M., Pisgah
 McClung, W. T., Vina
 McClung, J. M., Round Mt., *1
 McCollum, J. I., Carbon Hill
 McCord, J. M., Fayette
 McCormick, S. D., Gaylesville
 McCoy, J. C., Stroud
 McCrarey, H. L., Double Sprg.
 McCrarey, W. J., Warrior *2
 McCrarey, J. A., Augustine
 McCrarey, I. C., Watson
 McCullough, T. F., Jacksonville
 McDaniel, W. B., N. B'ham
 McDermot, T. C., Coffee Springs
 McFadden, S. H., Rash
 McGinnis, S. V., Blocton
 McGraw, B. P., Gadsden
 McKinney, J. L., Gurley
 McKey, J. A. W., Anniston
 McKinzie, E. K., Section *1
 McLane, Geo., Loss Creek
 McLeod, Jas., Section
 McLeod, R. T., Shellhorn
 McLeskey, B. J., Hodges
 McNeal, Z. W., Hartford
 McPheters, Robt., Alex. City
 McNeal, L. W., Hartford
 McRae, G. W., Mobile, Marine Sta.

Majors, A. P., Fatama
 Malone, J. W., Sr., Wesley
 Malone, J. W., Jr., Pinckard
 Maness, P. G., Lawley *1
 Mann, L. W., Phoenix
 Manning, E. L., Verbena *2
 Manning, P. Q., Sayre
 Marler, R. S., Stansel
 Marler, Jas., Marble Valley
 Maroney, T. W., Pine Hill
 Martin, I. W., Sheffield
 Martin, T. S., Danville
 Martin, W. J., Abbeville
 Martin, H. L., Ozark
 Martin, D. S., Equality
 Martin, J. D., Certerville
 Martin, W. D., McWilliams
 Martin, C. B., Roanoke
 Mason, H. A., Redlevel
 Mason, H. M., Isney
 Matthews, C. S., Florence
 Matthews, F. M., East Lake
 Matthews, B. W., Lineville
 Matthews, M. E., Ashland

Matthews, A. Z., Phoenix
 Matthews, C. L., Phenix
 Mauldin, J. H., Montevallo
 J. A. May, Attalla
 Mays, A. J., Hamilton
 Meherg, W. W., Haleyville *1
 Meherg, J. T., Haleyville
 Merrill, H. F., Elmwood
 Mewburn, A., Mt. Roszell
 Mewburn, M. M., Ragland
 Meyers, I. E., Troy
 Milford, J. J., B'ham
 7805 Underwood

Miles, J. C., Birmingham
 Miller, C. R., Six Mile
 Miller, O. C., Jasper
 Miller, N., Haleyville
 Miller, J. E., Atwood
 Milligan, M., Adger
 Mills, Foster, May
 Mills, J. D., Blocton
 Mills, J. M., Stansel
 Mince, A. W., Keener *1
 Mims, M. W., Thorsby
 Mink, R. W., Kellerman
 Mitchell, Jas. A., Reform *1
 Mitchell, J. A., Ragland
 Mitchell, J. W., Brent
 Mize, J. H., Blocton
 Mize, Geo. E., Evergreen
 Moncrief, J. A., B'ham, *7
 Moncrief, T. J., Empire
 Moncrief, R. M., Empire
 Moon, J. P., Warrior *1
 Moore, A. P., Huntsville
 Moore, J. E., Billingsley
 Moore, J. N., Vinemont
 Moore, J. M., New Brockton
 Moore, H. R., Wedowee
 Moorman, A. H., Georgiana
 Morgan, D. W., Oakman
 Morgan, M. A., Sylacauga
 Morgan, C. H., Jackson
 Morgan, L. F., Quenalda
 Morris, G. F., Heflin *5
 Morris, C. N., Cuba
 Morris, L. A., Yolande
 Morris, J. C., Lovelace
 Morris, Jas., Marble Valley
 Morris, G. W., Section
 Morison, W. H., Blue Spring
 Morrey, W. B., Newville
 Morrow, M. B., Kennedy *2
 Morton, C. A., Boaz *6
 Mosely, P. L., Slocum
 Mosely, A. G., Wetumpka
 Morton, C. A., Boaz *6
 Motley, J. C., Ashland

Mullen, F. G., Renfroe
Mullins, H. A., Quinton
Mullins, L., Hanceville
Munroe, Jas., Mobile
Munroe, M. V., Gadsden
Muncus, Jas., Almond
Murphy, C. M., Dothan
Murray, W. M., Brewton
Myers, J. E., Troy
Munatt, A. H., Jacksonville

Nall, J. G., Silver Run
Narrod, W. H., Cloverdale
Nash, W. J., Walnut Grove *2
Neely, J. L., Verbena
Nelson, J. J., Troy *3
Nelson, J. T., Weogufka
Nelson, T. M., Talladega
Nelson, L. W., Daviston
Nelson, S. I., Wedowee *1
Nesbit, T. L., Duke *1
Nesmith, J. R., Russellville
Newborn, W. J., Edwardsville *1
Newell, J. R., Spring Hill
Newell, T. D., Phil Campbell
Newman, L. L., Haleyville
Newman, W. B., Bessemer
Nicholas, H. S., Chancellor *1
Nichols, Amos, Wylam
Nichols, H. S., Chancellor *3
Nichols, E. L., Adger *1
Nipper, H. M., Albertville *5
Nix, J. K., Onconta *1
Nix, J. H., Friendship
Noles, G. W., Arab
North, J. G., Kentucky
Norton, C. A., Boaz, *4
Nowall, A. M., Gordon

Oaks, W. T., Huntsville
O'Bryan, W. B., Gadsden
O'Hara, C. W., Talladega *4
Oden, J. A., Summit *2
Ogletree, W. D., Falkville
Ogletree, B. H., Goshen *1
Olio, G. W., Ashford
Olive, W. M., Clanton
Owen, J. A., McFall
Owen, M. L., Leeds *1
Owen, R. E., Ashland *4
Owen, J. W., Headland
Owens, M. F., Boaz *2
Owens, G. W., Dawson *1
Owens, J. A., Irondale
Owings, M. C., Up

Pace, J. L., Chavies *1
Pace, J. O. A., Fayette

Pace, M. J., Russellville
Pack, B. M., Pleasant Hill
Page, A. E.
Palmer, W. O., Ashville *1
Palmer, G. W., Leesburg
Pannell, A. A., Hanceville
Paramore, J. R., Dothan *4
Parker, A. K., Huntsville
Parker, J. F., B'ham, 305 1st Ave.
Parker, R. G., Getup
Parker, R. J., Union Grove *2
Parker, W. A., Jackson
Parker, C. K., Daviston
Parrish, M. J., Clanton
Partridge, J. W., Russellville
Partridge, J. C., Jackson's Gap
Paschal, C. W., Rockford
Paschal, A. E., Gadsden
Pate, J. L., Ashford *5
Patrick, R. G., D.D., Marion
Paterson, J. J., Newtonville *1
Paterson, W. H., Talladega *4
Patton, James, Patton
Patton, William, Patton
Paul, J. H., Jackson
Paul, T. C., Fulton
Payne, E. W., Jasper *5
Peak, S. T., Notasulga
Peden, W. P., Olney
Pennington, W. K., Fernbank
Pennington, A., Fernbank
Penton, W. T., Speed
Perkins, J. A., Morris *1
Pernell, W. I., Summit
Perry, R. M., Painter
Perry, A. L., Springfield *2
Perry, C. H., Greenville
Perry, A. M., Moro
Perry, J. W., Springville *2
Perry, J. T., Chavies *1
Perry, A. S., Wolf Creek
Petree, J. M., Dawson
Pesnell, W. O., Summit
Peters, N. C., Enterprise
Peters, W. J., Gordo
Pettit, J. D., Attalla
Phillips, J. W., Clio *1
Phillips, J. A., Elamville
Phillips, T. O., Sellersville
Phillips, J. W., D.D., Mobile
Pierce, W. B., Dothan *6
Pigg, W. A., Poplar Ridge
Pike, C. J., Cropwell
Pinegar, T. E., Quinton
Pitts, John, Henegar
Pinson, O. O., Blocton
Pledger, D. A., Lyerly, Ga.
Pool, R. T., Coleman

Poole, J. B., Marion
 Pope, J. H., Talladega
 Pope, A., De Armonville
 Posey, H. H., Ragland
 Posey, S. D., Randolph
 Posey, F. G., Arkdell
 Poston, J. W., Red Star
 Powell, C. B., Chancellor
 Powell, G. B., Pratt City *1
 Powers, Charlie, Veto *1
 Prater, J. D., New Decatur
 Prescott, J. F., Farrill
 Presley, R. M., Hanceville
 Preston, J. T., Ashland
 Preston, W. H., Lineville
 Preston, Thos. J., Delta
 Prevatt, J. D., Dothan
 Price, J. F., Brookwood *1
 Price, G. A., Albertville *2
 Prickett, E. T., Baker Hill
 Pritchard, P. T., Edwardsville *1
 Privitt, J. E., Fulton
 Pruitt, C. R., Albertville *5
 Puckett, V. S., DeArmandville *1
 Puckett, W. R., Cloverdale
 Pugh, J. P., Haleyville
 Pursler, D. I., Greensboro

Quinn, R. L., Moulton

Ragan, J. C., Keener
 Raglan, J. W., Selvia
 Railey, B. S., Clayton
 Railey, S. W., Andalusia
 Rainwater, H. D., Vinemont *1
 Radford, J. Y., N. B'ham.
 Ramsey, J. R., Ragland
 Ramsey, D. W., Pineapple
 Ramsey, M. A., Ohatchie
 Randolph, W. B., Gamble Mines
 Rainey, S. L., Winfield *1
 Ray, Jas. D., Birmingham
 Ray, J. L., Gordo *2
 Ray, Jno. L., Blocton
 Ray, S. O. Y., Newton
 Ray, David, Sayre
 Rea, R. H., Burleson
 Redmon, C. C., McWilliams
 Rea, R. H., Vina
 Reed, E. P., Keener
 Redd, G. W., Brookside
 Reeves, J. H., Springville *2
 Register, J. F., Geneva
 Reid, S. F., Cleveland *1
 Reid, F. A., Milan
 Reynolds, T. J., Trussville *1
 Reynolds, W. J., Montevallo
 Reynolds, J. W., Tennille *1

Rice, J. T., Wadley
 Rice, J. T., New Market *2
 Richley, J. L., Avoca
 Richards, S. C., Pisgah *1
 Riddle, W. B., Section *1
 Rider, B. H., Birmingham
 Ridgeway, I. S., Bonnett
 Riley, B. F., D.D., B'ham
 Riley, G. W., Adger *1
 Roan, J. E., Somerville
 Roan, A., Hartselle
 Roach, C. T., Pisgah
 Roberts, J. M., Moulton
 Roberts, J. T., Union Grove *3
 Robertson, W. A., Dadeville *
 Robinson, J. S. E., Ashville *2
 Robinson, W. W., Verbena *2
 Robinson, A. J., Sylacauga
 Robinson, J. A., Center
 Robinson, Ed., Forney
 Robinson, J. L., Demopolis
 Roby, Y. H., Peterman
 Rogers, Jess, East Lake
 Rogers, W. D., Boaz
 Rogers, A. J., Montgomery,
 801 Highland Ave.

Rogers, J. J., Carlisle
 Rogers, J. W., Eldridge
 Rogers, C. T., Newton
 Roley, G. H., Peterman
 Roper, J. Bert, Duke
 Roper, J. N., Appleton, Tenn.
 Rosser, J. L., Selma
 Rucker, J. W., Watsonia
 Royer, L. P., New Decatur *3
 Ruddick, W. J., Stanton
 Ruff, I. S., Deatsville
 Rumbley, H. W., Monroeville
 Rutledge, W. T., Oakman *1

Sams, J. H., Russellville
 Sanders, M. D. L., Dora
 Sanders, C. M., Dora
 Sanders, H. C., Moro
 Sanders, T. E., Blocton
 Sanders, J. L., Horse Creek
 Sandlin, J. M., Blount Springs
 Sansom, T. R., Gadsden *4
 Sapp, Wm. Samson
 Sartin, J. R., Oakman
 Sauls, H. M., Alabama City *1
 Satterfield, J. A., Bessemer *4
 Sawyers, J. J., New Decatur
 Sayer, L. P., New Decatur
 Scott, W. L., Bear Creek
 Screws, J. T., Kimberly
 Scruggs, A. A., Brewton
 Seals, D. A., West End, B'ham.

Seay, J. A., Louisville, Ky.
 Sellers, B. A., Louisville
 Sellers, W. H., B'ham *3
 Seymour, W. R., Louisville
 Shackelford, Jos., D.D., Tuskegee
 Shadix, J. A., Hightower *1
 Shadix, G. H., Hightower *1
 Shank, B. F., Natural Bridge
 Shark, W. H., Coleman
 Sharp, W. H., Lapine *1
 Shaw, J. B., Sylacauga
 Shaw, M. L., Sycamore
 Shears, G. H., Cohasset
 Shell, R. L., Georgiana *2
 Shell, A. C., Georgiana *2
 Shelton, T. W., Addison
 Sherrel, Jno., Lexington
 Shirah, F. M., Newton
 Shirley, J. S., Fayette
 Shugart, C., B'ham
 Shute, W. F., Linden
 Shuttleworth, L. H., Arkadelphia
 Simmons, J. H., Crews' Depot
 Simmons, W. H., Ozark
 Simpson, J. M., Somerville
 Sims, H. N., Abamedia
 Sims, J. A. C., Round Mountain *1
 Sims, A. T., Geneva
 Sims, W. D., Birmingham,
 800 11th Ave.
 Sims, A. E. C., Boaz *5
 Sims, W. N., Albertville
 Singleton, W. W., Cedar Bluff
 Singleton, J. H., Wetumpka *1
 Skinner, B. J., Calera
 Skipper, M. M., Slocumb
 Sloan, L. W., Scottsboro
 Smallwood, L., Getup
 Smiley, S. E., Marion
 Smiley, T. W., Vineland
 Smith, L. E., Pine Hill
 Smith, A. L., Clanton
 Smith, W. N., Section
 Smith, J. D., Eden *1
 Smith, E. W., Oakystreak
 Smith, B. F., Gadsden *4
 Smith, W. W., Phenix City
 Smith, E. T., Prattville
 Smith, W. H. F., Headland
 Smith, A. S., Alex. City
 Smith, J. W., Bethel, Tenn. *1
 Smith, A. A., Carbon Hill
 Smith, W. G. W., Hartselle
 Smith, G. M., Slocumb
 Smith, J. M., Andulasia *3
 Smith, R. E., Hanceville
 Smith, J. E., Gadsden *1
 Smith, T. A., Duke *

Smith, J. W., Prospect
 Smith, W. M., Bremen *1
 Smith, J. H., Stevenson
 Smith, T. D., Center
 Smith, D. S., Double Springs
 Smith, J. A., Ashland
 Smith, S. R., Summit
 Smitherman, S., Randolph *1
 Smoot, J. E., Midland City
 Snow, G. W. M., Bowdon, Ga.*
 Solley, J. M., Gadsden
 Southerland, T. P., Double Springs
 Southerland, John, Haleyville
 Spann, J. L., Winfield
 Sparks, Sam'l., Section
 Spencer, L. R., Samanthal *1
 Spencer, W. M., Moundville
 Spinks, A. G., Headland
 Spires, E. W., Clayton *1
 Spivey, S. T., Dothan *2
 Stakley, C. A., D.D., Montgomery,
 23 Wilkerson St.
 Stanfield, W. G., Barton
 Steele, Dozier, Steeles
 Steele, K. S., Gadsden
 Steele, B. F., Double Springs
 Steeley, T. E., DeArmandville
 Stein, Hugh, Huntsville
 Stevens, W. H., Rock Run
 Stevens, J. H., Curry
 Stephens, S. S., Horton
 Stephens, A. L., Mexia
 Stephenson, J. E., Ashville *1
 Stephenson, W. T., Rockford
 Stevens, Noah, Anniston
 Stevens, H. H., Horton *2
 Steward, J. W., Dora
 Stewart, C. D., Guin
 Stewart, C. O., Atmore
 Stewart, J. W., Troy *4
 Stewart, W. P., Ashford *2
 Stewart, John W., B'ham,
 4928 5th Ave. N.
 Stewart, E. M., Florida
 Stines, A. L., Kyles
 Stockton, J. I., New Decatur *2
 Stockton, J. S., Pleasant Site
 Stodghill, J. R., B'ham,
 2731 20th Ave., N.
 Stone, E. C., Jude *1
 Stough, J. L., Notasulga
 Stout, W. W., Bridgeport
 Stracener, J. H., Liberty *1
 Strickland, C. A., Opelika
 Strickland, J. B., Lamar
 Stringer, J. V., Jackson
 Stringer, J. R., Hawthorne
 Strong, T. M., Goodwager

Stroud, L. B., Gadsden
Stroud, J. M., Tallassee
Stuckey, R. F., Electic
Summers, W. C., Mehama *1
Swain, W. N., East Lake
Swan, Jas., Blount Springs
Swearingin, J. J., Owen X-Roads
Swemm, E. H., Dothan
Swindall, A. C., East Lake

Talley, J. M., Dothan
Tankersley, J. D., Vinemont *1
Taylor, W. D., Lynn
Taylor, A. H., Ashford *4
Taylor, H. L., Andalusia
Taylor, J. H., Zebulon, Ga.
Taylor, L. W., Huntsville
Taylor, C. A., Ellaville
Taylor, I. L., Brewton
Taylor, M. K., Arab *1
Taylor, W. N., Bear Creek
Taylor, J. F., Grenada
Taylor, J. K. P., Haleyville
Tell, L. M., Boaz
Terry, P. D., Perryville
Thackerson, G. R., Hytop
Thames, J. E., Citronelle
Tharpe, W. A., Cunningham
Thomas, J. M., Talladega
Thomas, J. H., Jemison *1
Stovall, G. B. F., West End, B'ham
Thomas, J. C., Deatsville
Thomas, J. C., Hanceville
Thomas, J. G., Honoraville
Thomas, L. W., Cooper
Thomas, J. A., Horse Creek
Thomas, W. R., Pisgah
Thomasson, J. T., Andalusia
Thompson, W. H., B'ham
Thompson, I. M., Pyffe *2
Thompson, J. L., D.D., Brundidge
Thompson, D. M., Dora
Thompson, J. H., Tallassee *2
Thompson, J. T., Haleyville
Thorn, J. D., Vina
Thornton, M. K., Bessemer
Thrasher, J. S., Edwardsville
Thurman, C. B., Munford
Tibbs, Jo, Vance
Tidwell, Asbury, Cleveland
Todd, J. M., Mountain Creek
Todd, S. L., Lue
Towers, W. G., Addison
Tolbert, W. C., Piedmont
Townsend, J. S., Berry *1
Treese, D. F., New Hope
Trimm, J. A., Winfield
Trotter, J. R., Rock Run

Tribble, Watson
Trotter, T. K., Lincoln
Trotter, J. W., Sloan
Tubb, W. S., Rock Castle
Tucker, T. E., Healing Springs
Tucker, J. M., Marion *1
Tucker, J. L., Nanafelia
Tuggle, E. H., Cordova
Tullis, W. M., Whitney
Tumlin, W. E., Bangor *2
Turner, E. B., Pratt City
Turner, J. L., Drifton
Tyler, J. W., Foote

Upton, E., Skirum

Vandiver, J. N., Louisville, Ky.
Vandiver, T. P., Palos
Vann, L. D., Poplar Ridge
Varnell, W. H., Mudd Creek
Varnell, A. N., Scottsboro
Vaughn, R. R., Russellville
Vaughn, J. E., Lowell
Vaughn, B. S., Lowell
Vaughn, H. T., Vinegar Bend
Vaughn, E. R., Jackson
Venable, C. H., Beason's Mill
Venable, H. L., Argo
Vice, W. V., Dixon's Mill
Vickers, B. H., Thorsby *1
Vickery, G. R., Lapine *1
Vines, G. B., Short Creek

Wade, G. B., Phil Campbell
Wade, J. T., New Decatur *3
Wagnon, P., Murry Cross
Wakefield, J., Natural Bridge
Walden, J. C., Duke
Waldrop, S. M., Kennedy *1
Waldrop, S. L., Adamsville
Waldrop, O. J., Bessemer *5
Waldrop, B. M., B'ham *5
Waldrop, L. A., Town Creek
Walker, G. W., Pratt City
Walker, A. A., Birmingham,
1120 12th Ave., N.

Walker, E. G., Dogwood
Walker, J. W., Ashland
Walker, R. C., Brookwood
Walker, J. H., Green Pond
Walker, C. D., Saswell
Wallace, J. H., Opelika
Wallace, W. E. R., Ensley
Ward, T. H., Forney
Ward, W. E., Andalusia *6
Ward, S. G., Excel
Watson, W. A., Talladega Springs
Watson, W. J., Ashville, *3

Watts, J. F., Forest Home
 Wear, R. T., Mt. Hope
 Wear, L. M., Landersville
 Weaver, J. E., New Decatur
 Weaver, G. F., Lanett
 Weaver, T. J., Joppa, *3
 Webb, J. N., Jamestown
 Webster, W. P., Huntsville
 Weeks, T. J., Hanceville *1
 Weems, J. A., Center Star
 Weems, S. P., Boaz
 Weems, J. D., Gordo
 Weems, A. P., Noland
 Welborn, E. B., Double Springs
 Welborn, A. M., Hopeville
 Westbrook, R. E., Cardiff
 Westbrook, J. T., N. B'ham
 Westbrook, W. H., Fyffe *1
 Whatley, J. C., Holly Pond
 Whatley, T. B., Cottondale *1
 Wheeler, J. W., Flomaton
 Wheeler, W. M., Munford
 Whiddon, J. W., Gordon *1
 White, D. B., Boaz
 White, G. H., Bankton
 White, J. R. G., Ft. Deposit
 White, A., Bessemer *5
 White, J. G., New Lexington
 White, W. F., East Lake
 White, W. A., Edwardsville
 White, C. J., Eufaula
 White, W. B., New Decatur
 White, A. G., Deer Park
 White, J. S., New Lexington
 White, J. T., Spring Garden
 White, I. A., Thomasville
 White, W. M., Headland
 White, T. B., Cottonton
 Whitfield, J. A., Longview
 Whitman, J. P., Florence
 Whitman, M. W., Salem
 Whittaker, J. T., Holly Pond
 Whittle, H. F., Alexander *2
 Wiggins, J. R., Data
 Wigley, C. P., Whiton
 Wilborn, A. M., Edwardsville *1
 Wilborn, E. B., Double Springs
 Wilburn, G. W., Rogersville
 Wilder, G. W., Morris *2
 Wilhite, W., Hartselle
 Wilks, J. D., Bon Secour
 Williams, Z., Crosby
 Williams, J. J., Thirty-nine
 Williams, L., Jasper
 Williams, S. N., Dickinson
 Williams, J. O., East Lake
 Williams, N. B., Montgomery
 Williams, J. H., Volina
 Williams, W. B., Ensley
 Williams, J. S., Grove Hill
 Williams, S. L., Gaylesville
 Williams, J. T., East Lake
 Williamson, L. A., Dickson
 Williamson, S. T., Plateau
 Willis, J. P., Covin
 Willis, J. W., Florence
 Williford, S., Malvern
 Wilson, H. D., Brantley
 Wilson, B. F., Lexington
 Willson, F. F., Center Star *1
 Wilson, W. W., Ashland
 Wilson, V. A., Bell Sumter
 Wilson, Frank, Fayette
 Wilson, L. W., Huntsville
 Wilson, T. D., Houston
 Wilson, J. E., Bessemer
 Winchester, A. S., Pleasant Site
 Winds, Enoch, Leighton
 Wingo, W. C., Brookside
 Wood, R. S., Mt'n. Creek
 Wood, M. M., Furman
 Wood, W. A., Clanton
 Wood, J. S., Billingsley
 Woods, J. S., Hanceville
 Wood, W. M., Clanton
 Woodruff, S. C., Alexander
 Woods, F. M., Clanton
 Woods, W. C., Sulligent *1
 Woodward, H. W., Lineville
 Wooley, D. Z., Gordo
 Wooten, J. J., Loachapoka
 Wooten, J. S., Gentry
 Wooten, O. E., Millport
 Wooten, R. F., Warrior *2
 Worthy, W. M., Ashland
 Wright, W. E., Somerville
 Wright, J. S., Somerville
 Wright, A. K., Ensley
 Wright, W. H., Lanett
 Wright, J. H., Boaz *6
 Wright, J. W., Gentry
 Wright, D. H., Gadsden *4
 Wright, J. L., Townley
 Wyatt, Z. S., Trussville *1
 Wyatt, R. S., Odenville
 Wyatt, T. C., East Lake
 Ylic, W. J. N., Florence *6
 Yancey, J. E., Round Mt'n.
 Yarbrough, A., Rosser
 Yarbrough, W. F., D.D., Anniston
 Yarbrough, J. S., Ozark
 Yates, J. M., Roanoke
 Yeargan, A. C., East Lake
 Yocum, J. M., Yocum
 Young, J. I., Index
 Zaner, E. M., Hellin *1



GENERAL STATISTICS.

Showing Membership of Churches, Pastors, Clerks and Contributions.

Compiled from the Minutes of the Associations for 1910 and from other sources.

By M. M. WOOD,
Secretary of the Convention.

NOTE—A star (*) means R. F. D. A dagger (†) means that part or all of the information was from former reports. Where changes of officers are known to have taken place since the Association met the changes have been made in the tables. The Statistical Secretary appeals to Clerks of both Churches and Associations to be accurate in making up their reports and tables.

Pleasant Hill	W. A. Tharp	34	1 00	88	1 00	2 88	4 20	1 25	31 00	39 33	250 00
Redemption	J. H. Mackey	31	3 35	4 64	90	11 19	97	4 50	62 75	79 41	500 00
Spring Bank	W. J. Koen, Redemption	69	12 77	18 95	17 26	48 98	9 37	6 25	241 80	305 40	1000 00
Womack Hill	J. M. Beard, Silas	24	1 00	1 00	61 00	3 50	37 00		1 00	90 25	300 00
Zion Rest	W. W. Jordan, Bucaatunna	56	1 00	1 00	61 00	3 50	37 00		86 75	98 00	
Coll. at Assn.											
Totals, 1910		1122	\$ 76 72	\$ 56 84	\$137 87	\$14 52	\$285 95	\$21 89	\$69 30	\$1543 77	7400 00
Totals, 1909		1865	\$110 71	\$ 89 11	\$264 87	\$53 96	\$18 65	\$62 91	\$187 88	\$30 40	\$2503 33

Arbacoochee Association—See Page 65.

Bethel Association—Moderator, J. E. Hecker, Linden; Secretary, J. O. Baily, Linden.
Next Session (91) at Pine Hill, Sept. 22, 1911.

Aimwell	W. D. Mayton, Aimwell	233	9 \$	9 90	\$ 6 25	\$ 4 87	\$32 50	\$53 52	\$ 3 14	\$ 1 00	---	\$143 20	\$200 85	\$1200 00
Bethel	J. B. Perkins, McKinley	61	6	6 11	11 99	4 35	4 55	27 00	---	26 74	---	593 96	647 70	1 200 00
Bethlehem	G. D. Glass, Octagon	124	12									3 00	3 00	800 00
Beaver Creek	B. V. Nored, Sweet Water	71	10				9 55	9 55				46 30	56 05	500 00
Deep Creek	J. B. Hasty, Nicholasville	185	6	131 32	58 79	123 11	34 48	347 70	107 25	14 81	26 06	523 75	1 019 60	4 000 00
Catherine	T. E. Tucker, Catherine	61	6	14 09	8 51	3 51	8 90	37 01	1 30	4 15		237 00	306 46	1 200 00
County Line	H. C. Rieckard, Arlington	92	2	7 55	4 25	10 59	11 00	33 39	3 05	2 55	75	151 25	217 69	500 00
Flatwoods†	T. C. Paul	88	2	1 10	1 10	1 10	6 95	10 25			3 25	186 90	200 40	500 00
Frientship	W. P. Shute	25		25 00	5 76	5 70				11 29	6 00	186 85	244 46	800 00
Hills	C. C. Jackson, Rember	112												800 00
Hoboken	B. F. Tucker, Nicholasville	70												800 00
Lamson†	G. W. Cunningham, Linden	119	70	60 00	60 00	60 00	25 00	205 00	20 00	28 53	10 00	74 00	337 53	2 250 00
Linden	A. H. Shetheld, Yellow Bluff	74	14	7 60	4 00	2 10	1 67	15 37	2 12	5 30		156 76	176 75	500 00
Mt. Andrew	M. E. Lipscomb, Demopolis	34	6							5 00		225 75	230 75	2 500 00
Mt. Pleasant	E. A. Meator, Myrtlewood	81												800 00
Myrtlewood	E. A. Meator, Myrtlewood	152												800 00
Nanafalia	E. L. Swearingen, Pine Hill	113	4	71 81	23 33	103 11	30 00	237 25	1 35	10 00	100 00	733 71	1 082 31	1 800 00
Pine Hill	R. E. Downey, Putnam	133	4							2 60		225 60	228 20	800 00
Putnam	R. E. Downey, Putnam	17												250 00
Rehoboth†	J. E. Jones, Safford	59		10 30	10 26	4 12	15 75	40 43		2 41	6 40	252 90	302 14	2 000 00
Safford	J. W. Brown, Thomaston	65	9	3 78	1 36	7 06				3 00		108 35	122 19	400 00
Sarlis	O. P. Tucker, Wayne	131	1	2 31	1 36	16 26				3 60		13 35	36 88	400 00
Shiloh	J. J. Miller, Thomaston	141	2	56 30	3 45	3 33	13 02	72 65	8 28	6 08		229 70	316 71	1 500 00
Thomaston	T. J. Norris, Wayne	121	21	19 10	3 45					41 97	12 25	65 41	68 86	1 200 00
Union Grove	T. J. Norris, Wayne													73 32
Coll. at Assn.														
Totals, 1910		3481	108	\$426 27	\$208 05	\$334 97	200 63	1178 90	144 07	168 16	195 79	4197 94	5874 86	28650 00
Totals, 1909		2420	152	\$353 43	\$277 46	\$322 34	120 28	1113 49	391 93	237 38	175 04	4882 38	6800 22	27650 00

Bethlehem Association—Moderator, Elder J. M. Gilmore, Monroeville; Secretary, S. H. Dailey, Tunnel Springs.
 Next Session (95) at Manistee, Sept. 20, 1911.

CHURCHES	PASTORS	CLERKS	Members	Baptisms	MISSIONS				Orphan's Home	Other Benevolence	Home Expenses	Grand Total	Value of Property
					Foreign	Home	State	Associational and Col- portage					
Antioch	J. M. Hall	J. W. Wright	78	2				\$ 1 70	\$ 3 86		30	\$ 5 86	1 000 00
Barbara Locklin	S. P. Lindsey	James Crook, Perdue Hill	40	7	5 00	5 00	5 00	6 25	4 25	1 25	151 50	178 25	1 600 00
Bethany	I. M. Gilmore	Ed. McMillan, Burnt Corn	68	5	15 07	10 30	10 30	2 25	20 50	15 40	152 20	272 97	1 000 00
Drewry	W. N. Huckabee	W. G. McMillan, Drewry	42		6 90	1 35	8 01	3 60	1 45	1 30	1 50	33 91	1 600 00
Enon	G. H. Roley	J. S. Coley, Local*	105						7 00		2 62	233 20	
Bureka	I. M. Gilmore	A. J. Morris, Wainwright	59	14		1 00		1 00			45	1 45	1 000 00
Excel	I. S. Ridgeway	G. R. Skipper, Excel	167	19	5 40	5 30	5 20	15 90	3 00		152 00	167 90	1 000 00
Hamilton Hill	J. R. Conger	J. A. Wiggins, Hixon	65		5 00	2 50	4 75	4 00	3 00		82 50	109 25	800 00
Little River	J. S. Lambert	D. D. McDavid, Atmore	30		2 00	2 00	2 00	20 00			152 00	172 00	500 00
Maros	I. S. Lambert	J. S. Lambert	32		31 47	26 15	42 51	29 65	129 78	47 06	397 15	1 067 66	800 00
Mineola	I. S. Lambert	J. H. Rikard, Monroeville	80	6		2 06	2 25	4 31	1 75		1 25	7 31	1 000 00
Monroeville	J. M. Gilmore	J. M. Ward, Monroeville #1	46		2 00	2 00	2 00	8 00			102 00	110 00	
Montgomery Hill	J. M. Gilmore	W. F. Lambert, Mt. Pleasant	35					1 70				2 00	
Mt. Olive	Theodore Harris	G. H. Roley	71	4									
Mt. Pleasant	G. H. Roley	J. E. McKinley, Wainwright	41										
New Centennial			26										
New Hope			189	8	1 10	1 10		1 20	1 10		202 00	205 30	1 000 00
Oak Grove	W. N. Huckabee	L. Wiggins, Jones Mill	164	4	14 60	8 7	5 05	20 52	4 25	4 30	108 50	141 04	1 200 00
Peterman	I. M. Gilmore	L. W. Rikard, Peterman	128		2 81	4 00	4 00	6 81	10 00		1 00	17 81	800 00
Philadelphia	S. P. Lindsey	S. H. Dailey, Tunnel Springs	21	11	19 70	35 85	10 15	65 70	26 00	6 00	251 80	365 70	1 000 00
Pleasant Grove	H. W. Rumbley	J. C. Burkitt, Repton	87			95	5 80	2 00	8 75		71 30	94 10	500 00
Pleasant Hill	J. R. Conger	J. M. Lambert, Manistee	110	22		1 55	1 00	2 55	7 50		34 50	37 05	500 00
Poplar Springs	J. R. Conger	G. W. Grimes, Jeddo	133		93	1 50	93	94	4 30		74	5 04	500 00
Ramah	B. F. Brooks	H. R. Stacey, Finklee	108		5 70	8 30	23 61	2 75	9 75		1 50	56 16	1 350 00
Rocky Hill	S. G. Ward	R. L. Wiggins, Perdue Hill	35			3 28	3 28	3 28			1 00	13 12	75 00
Salem	J. M. Gilmore	C. C. McWilliams Axle	65										
Zion													
Coll. at Assn.													
Totals, 1910			2169	112	\$120 89	\$125 83	\$145 84	\$60 12	\$452 68	557 11	2092 27	\$3304 66	18775 00
Totals, 1909			2045	189	135 60	89 27	103 42	27 22	355 51	117 65	2663 90	3256 38	15575 00

Big Bear Creek Association—Continued.

CHURCHES	PASTORS	CLERKS	MISSIONS					Orphan's Home	Other Benevolence	Home Expenses	Grand Total	Value of Property
			Members	Baptisms	Foreign	Home	State					
Cedar Creek	B. G. Hardin	J. C. Bentley, Pleasant Site.	37	10	2 50				10 35	10 35	800 00	
Cracked Oak	Wm. Lindley	W. L. Goodwin, Russellville #2.	239	116	8			20 00	113 25	135 70	100 00	
Duncan Creek	Wm. Lindley	T. J. Willis, Russellville #2	21					5 00	5 00	5 25	70 00	
Ebenezer†	A. S. Winchester	Jno. W. Rikard, Russellville #4	88	6	1 00			5 00	19 75	25 75	600 00	
Evening Shade.	B. H. James	D. I. Bolding, Mingo, Miss.	43		2 50			5 00	48 00	55 50	500 00	
Harmony Creek	W. T. McClung	J. B. Baldwin, Vna.	14	9				2 50	85	3 35	500 00	
Harrigan Creek	R. H. Rea	T. K. Childers, Atwood	120	19	2 00			10 00	116 78	128 78	700 00	
Holly Springs	Wm. Lindley	J. R. Jackson, Tuscumbia	96						30 45	30 45	150 00	
Little Bear Cr. 1	B. G. Hardin	W. A. Bentley, Belgreen #1.	15						42 95	42 95	800 00	
Little Bear Cr. 2	R. H. Rea	W. T. Overton, Hodges.	123	2				5 00	20 60	22 10	500 00	
Macedonia	W. C. Summers	T. B. Coburn, Hunter.	54	2				1 50				
Mt. Moriah.	T. D. Newell	H. D. Clark, Phil Campbell.	31									
Mynot Chapel†			66	8				3 00	47 25	50 25	300 00	
New Friendship	B. H. James	H. C. McDowell, Hodges #1.	129	18				5 00	610 90	615 90	800 00	
New Union	Wm. Lindley	J. C. Lindley, Red Bay.	86	26					55	55		
Pleasant Ridge 1.	R. H. Rea	J. E. Ledbetter, Vna.	75									
Pleasant Ridge 2†			29	10					72	72		
Piney Grove.	Jack Byrd	A. J. McBrayer, Tuscumbia	31									
Poplar Creek†			45					2 50	39 55	42 05	300 00	
Shiloh.	B. H. James	A. P. Bolding, Fordton	58	11				5 00	726 10	731 10	700 00	
Sitoham.	R. K. Vaughn.	J. H. Hargett, Russellville	43	8				2 50	50	3 00		
Single Spring.	W. T. McClung	P. M. Scott, Vna.	24									
Spring Hill†			18									
Union.	R. H. Rea	W. P. Bokannon, Belgreen	100	44	2 50			7 50	1 15	11 15	50 00	
Union Hill.	L. G. Fowler	A. Moore, Phil Campbell.	82						50	50	200 00	
Tharp Spring†	B. H. James	W. W. Weatherford, Vna.	25		2 50				50	2 50	75 00	
Vina.												
Coll. at Assn.												
Totals, 1910.			2025	221	\$ 13 00		5 65	\$84 50	1859 75	1957 25	7195 00	
Totals, 1909.			2336	90	9 50			80 95	747 29	843 22	5695 00	

Bigbee Association—Moderator, Elder J. E. Herring, Sumterville; Secretary, Jno. D. Phillips, Yantley.
Next Session (60) at Demopolis, Sept. 5, 1911.

	45	\$	2 05	\$	2 15	\$	1 00	\$	5 20	\$	25	\$	50	\$	95	\$			
Beulah															400 00			
Butler		3 00		9 00		1 00		12 00		3 00		1 00		17 00				
Christain Valley		4 00		4 00		4 00		12 00		3 00		15 50		36 00				
Clear Creek	33	3 35		3 56		2 00		10 40		3 00		86 50		102 06	1600 00			
Clinton	53	1 31		2 15		3 10		6 56		3 04		2 50		13 25	2000 00			
Concord	86	19 70		20 00		6 50		46 20		5 00		1 15		270 70	2000 00			
Cuba	177	53 80		53 55		48 52		156 37		21 00		35 85		1302 26	2800 00			
Demopolis	94	133 31		44 80		33 65		211 76		31 30		82 99		1259 15	4000 00			
Epes	15	14 10		2 90		2 00		19 00		8 85		2 50		104 35	2000 00			
Eutaw	76	32 85		19 11		34 45		87 41		60 36		7 25		686 68	2500 00			
Friendship		4 41		4 50				12 41		9 00		2 00		114 06	875 00			
Hopewell (S)	109	58 80		77 01		79 10		214 91		113 90		100 40		1439 12	2500 00			
Livingston															300 00			
Mt. Hermon†	11														400 00			
Mt. Lebanon†	20																	
Nt. Sterling†	32																	
New Prospect	42	21 60		21 45		17 80		60 85		37 70		3 00		261 90	1000 00			
Rehoboth	60	11 85		10 00		10 07		31 92		5 15		180 50		261 27	1500 00			
Shotts	147	5 05		3 00		1 90		9 95				125 00		800 00				
Siloam	47	52 55		74 99		39 80		167 34		91 25		37 70		190 95	1200 00			
Sumterville	43	10 00		1 80		3 00		14 05		2 25		246 50		574 24	800 00			
York	43							7 95		18 35				263 55	1000 00			
Coll. at Assn														26 30				
Totals, 1910	1175	\$431 73		\$853 97		\$286 89		\$ 8 75		1089 29		375 80		344 14	120 15	5374 41	7370 79	27675 00
Totals, 1909	1145	545 38		334 39		380 08		128 81		1407 41		433 62		526 59	251 15	5170 81	7789 58	27400 00

Birmingham Association—Moderator, J. W. Minor, Ensley; Secretary, A. M. Douglas, Empire Building, Birmingham.
Next Session (78) at Jonesboro, Sept. 28, 1911.

	38	\$	1 69	\$	454 43 <th>\$</th> <th>153 50 <th>\$</th> <th>34 54 <th>\$</th> <th>106 16 <th>\$</th> <th>1923 83 <th>\$</th> <th>2672 46 <th>\$</th> <th>800 00 </th></th></th></th></th></th>	\$	153 50 <th>\$</th> <th>34 54 <th>\$</th> <th>106 16 <th>\$</th> <th>1923 83 <th>\$</th> <th>2672 46 <th>\$</th> <th>800 00 </th></th></th></th></th>	\$	34 54 <th>\$</th> <th>106 16 <th>\$</th> <th>1923 83 <th>\$</th> <th>2672 46 <th>\$</th> <th>800 00 </th></th></th></th>	\$	106 16 <th>\$</th> <th>1923 83 <th>\$</th> <th>2672 46 <th>\$</th> <th>800 00 </th></th></th>	\$	1923 83 <th>\$</th> <th>2672 46 <th>\$</th> <th>800 00 </th></th>	\$	2672 46 <th>\$</th> <th>800 00 </th>	\$	800 00				
Adamsville†	354	9		112 93		152 85		19 25		454 43		153 50		34 54		106 16	1923 83	2672 46	6000 00	
Avondale	122	5 00		6 35		23 00		14 35		1 36		95 20		3 00		1 75	3713 00	3945 25	2500 00	1000 00
Bedview	433	50 00		60 00		25 00		135 00		25 00		72 25					31 40	31 40	2000 00	2000 00
Bessemer	31	4		108 94		80 30		21 53		290 05		33 01		59 29		30 44	3520 27	3953 06	18000 00	18000 00
Bethany	216	17		45 01		45 01		5 30		50 30		18 79		18 79			1870 53	1939 63	6200 00	6200 00
B'ham Calvary	186	30		8 90		3 81		27 60		36 21		5 70		45 25			1682 81	1813 13	12000 00	12000 00
East	185	30		334 53		883 49		100 00		5 00		1323 02		206 25		261 44	7281 32	9143 03	110000 00	110000 00
Elyton	868	8																		500 00
First	23																			500 00
Green Spring†	231	19		58 45		45 80		59 57		75		164 57		36 75		3 00	1686 17	1890 49	5750 00	5750 00
Hunter St.	259	11		26 00		35 00		30 00		91 00		10 00					1281 00	1372 00	6000 00	6000 00
Park Ave.	68	6		5 48		2 20		2 25		9 93		224 36					224 36	224 36	500 00	500 00
Rich'd Place																				

† York

Birmingham Association—Continued.

CHURCHES	PASTORS	CLERKS	Members	Baptisms	MISSIONS					Total	Education	Orphan's Home	Other Benevolence	Home Expenses	Grand Total	Value of Property
					Foreign	Home	State	Associational and Bible and Col.	portage							
B'ham South Side	Preston Blake	A. A. Hogan, B'ham 1	128	16	992 87	736 14	337 34	200 00	2266 35	225 00	365 19	219 36	23077 89	26153 79	65000 00	
21st Ave.	J. R. Stodghill	M. C. Haggard, N. B'ham	177	8	1 00	1 85	1 85	1 00	3 85	1 85	61 23	---	831 90	837 60	5000 00	
27th St.	J. O. Colley	W. A. Gibbons, 1721 1st Ave. N.	303	9	62 20	38 70	23 98	18 03	142 91	88 30	---	67 56	2137 10	2517 12	3000 00	
Blossburg†	J. F. Parker	G. W. Morgan, B'ham #6	42	11	---	---	1 00	---	1 00	---	5 26	---	181 29	187 55	1500 00	
Boyles	A. B. Batson	J. C. Duffy, Brighton	205	9	15 75	38 35	10 12	64 22	64 22	6 05	---	---	738 61	816 03	3000 00	
Brighton	Benj. Griffin	Clay Jones, Bessemer #2	103	9	5 00	5 00	5 00	---	15 00	---	24 00	---	303 57	342 57	1500 00	
Canaan	R. L. Wyatt	W. H. Orr, Argo	94	4	1 42	5 00	1 00	---	2 42	65	2 65	---	89 35	95 07	800 00	
Central	A. H. Haicomb	H. A. Bean, Pratt City	91	---	1 75	2 00	---	---	3 75	---	18 26	---	130 80	152 81	1200 00	
Concord	---	---	---	---	---	---	---	---	---	---	---	---	---	---	600 00	
Dolomite†	W. W. Lee	Geo. W. Smith, 7516 Underwood	526	1	623 31	193 00	92 70	118 77	1027 78	149 25	57 71	123 90	3338 42	4697 06	15000 00	
E't Lake Ruhama	W. N. Swain	E. Roberts, East Lake	290	51	20 00	10 00	9 00	---	39 00	---	2 00	101 56	1326 17	1466 73	3000 00	
East Lake 66 st.	J. J. Milford	F. M. Downs, B'ham #7	126	12	1 00	1 00	1 00	5 00	8 00	6 00	1 90	8 00	2192 68	2216 58	2750 00	
East Thomas	A. K. Wright	C. T. Thomasson, Ensley	358	8	303 16	236 18	148 36	---	687 70	118 50	59 80	28 50	1955 54	2850 04	10000 00	
Ensley	A. B. Batson	L. L. Anthony, Ensley #1	58	1	10 00	---	3 75	1 00	14 75	10 00	---	---	112 98	137 73	1000 00	
Harmony	F. C. Wyatt	G. C. Moore, Leeds	106	8	---	---	---	---	---	---	---	---	89 00	89 00	800 00	
Hebron	B. F. Hughes	M. R. Marsh, Pinson #2	205	53	---	---	---	---	---	---	---	---	47 35	47 35	800 00	
Hopewell	---	---	---	---	---	---	---	---	---	---	---	---	---	---	---	
Huffman	J. A. Hendricks	Robt. Goodwin, B'ham #8	20	3	3 08	9 08	9 55	---	9 55	---	1 30	---	49 25	60 10	---	
Irondale	M. T. Branham	G. B. Praytor, Irondale	135	21	1 00	1 00	5 50	3 00	22 16	17 16	2 00	---	165 00	206 32	1500 00	
Johns (North)	R. W. Carlisle	W. H. Weaver, Johns	71	2	8 83	8 50	9 50	5 50	3 00	5 50	10 00	---	338 00	341 50	1200 00	
Jonesboro	J. W. Stewart	Isaac Vines Bessemer	182	10	16 00	2 55	---	---	26 83	---	---	---	900 85	937 68	3200 00	
Leeds	---	G. C. Chaney, Leeds	18	1	---	---	---	---	18 55	---	---	---	45 53	64 08	---	
Mary Lee, 2†	R. L. Wyatt	D. E. Crocker, B'ham #4	17	---	1 00	1 00	---	---	3 00	2 06	5 00	---	178 85	188 91	1000 00	
McElwain	J. A. Hendricks	D. M. Hitt, Trussville	60	26	1 00	25 60	19 17	1 00	2 00	---	---	---	52 68	54 68	500 00	
Mt. Olive	---	W. O. M. Franklin, B'ham #9	42	7	20 00	5 01	---	---	65 77	17 05	---	6 84	239 42	329 08	1500 00	
New Prospect	R. L. Durant	J. B. McCombs, Pinson #2	114	1	1 75	---	---	7 81	14 37	2 49	3 47	1 10	98 02	119 65	800 00	
Oak Grove	B. C. Hughes	E. Wyatt, East Lake	141	---	---	---	---	---	---	---	---	---	---	---	1000 00	
Olive Branch	R. C. Duran	C. McFarland, Avondale Mill	56	10	5 00	---	---	---	5 00	---	---	---	277 80	282 80	1000 00	
Packer Memo†	J. S. Connell	T. P. Goodwin, Trussville	134	7	2 47	1 89	28 11	13 15	43 73	4 08	4 39	2 00	750 19	800 31	2500 00	
Pine Grove	A. C. Swindall	L. Parsons, Bessemer #1	89	---	1 98	18 05	1 77	3 38	9 02	3 05	55	---	458 66	472 61	1500 00	
Pleasant Ridge	A. L. Nichols	E. L. Deaton, Adger #1	182	12	58 75	---	---	10 40	106 00	---	23 00	13 10	339 50	484 65	1500 00	
Pleasant View	J. E. Lowrey	Chas. East, B'ham #1	104	17	5 70	---	---	---	5 70	---	---	---	172 40	178 10	600 00	
Powderly	J. E. Barnes	J. F. McCarty, Pratt City	177	22	66 50	31 00	---	---	97 50	5 00	---	---	2	2 00	1500 00	
Pratt City	J. W. Stewart	J. G. Lambert, B'ham #8	225	8	2 26	---	---	2 45	4 71	---	---	3 07	1020 65	1123 15	5000 00	
Salem	---	---	98	12	---	---	---	---	---	---	---	---	91 12	98 90	1200 00	

Shades Valley	J. B. Kilpatrick	104	3	15 75	1 00	1 00	17 75	5 65	162 64	186 04	1 800 00	
South Levisberg	W. L. Reisinger, B'ham #3	36	6	10 00			10 00		102 35	112 35	700 00	
Springdale	N. H. Ervin, B'ham #6	89	1	1 00	50	1 00	2 47	1 00	99 40	108 53	500 00	
Sulphur Springs	W. F. White	84	3	1 00	12 63	18 26	5 05	29 53	390 14	477 85	2000 00	
Summit	R. P. Godwin, Oxmoor	96	3	36 59	22 17	56 92	3 80	39 69	45 59	388 04	615 39	
Trussville	J. B. Martin, Trussville	120	25	7 50	18 90	17 93	31 52	15 50	2 55	1037 76	2000 00	
Tuxedo	L. S. Acuff, Ensley	141	1	26 87	37 12	17 93	5 70	4 85	12 80	1085 00	4000 00	
Union	F. M. Barnes	191	1	95 00	62 53	62 53	288 05	45 00	30 00	2833 13	3241 78	
West End	J. E. Lowrey	301	21	55 52	90 00	95 00	94 25	43 72	10 00	138559 02	14576 02	
Woodlawn 56st	W. M. Blackwelder	702	31	52 47	70 00	70 00	431 72	223 00	1897 84	800 00	30653 53	
Woodlawn West	B. E. Hinkle, Woodlawn	150	17	10 00	10 00	10 00	72 71	29 43	1400 00	927 84	7090 00	
Wylam	R. Teague, Wylam	190	12	40 76	12 26	12 26	31 97	40 27	877 60	1523 61	3500 00	
Colt. at Assn												
Totals, 1910		10900	638	\$3453 84	\$2830 39	\$1592 24	\$559 81	\$468 25	1471 17	1378 64	1001 92	\$7249 68
Totals, 1909		10390	871	3939 15	3104 70	2836 61	860 84	1077502	2323 70	1639 29	1209 64	77807 31

**Blount County Association—Moderator, O. A. Steele, Oneonta; Secretary, H. C. Nix, Cleveland.
Next Session (53) with Bethel Church, Oct. 11, 1911.**

Antioch	J. W. Crumbley	105	2	1 80	5 00	5 00	\$13 10	\$ 8 55	\$ 64 75	\$	\$ 86 40	\$ 500 00
Austin Creek	L. T. Findley	144	19	1 80	1 00	1 00	2 80	35	36 65	40 05	400 00	400 00
Bethel	F. M. Humphries	127	7						1 00	3 05	100 00	100 00
Big Warrior	Zac Freeman, Altoona #3	40	3	23 78	16 14	5 52	2 05	6 50	1 81	22 62	2 67	172 07
Blountsville	C. L. Copeland, Blountsville	49	4			7 90	5 00	7 90	13 40	189 70	27 40	700 00
Brooksville	W. H. Garrett	47	4			5 30	2 30	2 30	187 40	189 70	125 00	1000 00
Cheputtepec	F. E. Whittington, Cheputtepec	145	6	5 00	5 00	5 00	4 00	5 00	168 90	197 90	2000 00	2000 00
Cleveland	W. A. Roberts, Cleveland	48	10			75	75	3 00	9 10	9 85	500 00	500 00
County Line	C. W. Huffstutler, Warrior #1	161	10	2 30	79	2 00	3 09	3 00	166 50	175 59	300 00	300 00
Friendship	W. A. Carroll, Boaz #6	205	7	2 30	5 55	2 00	9 85	4 30	52 85	67 00	500 00	500 00
Harmony	W. E. Ellison, Altoona #3	225	6	1 35	1 35		1 35		1 90	4 25		
High Almond	R. Turner	48	3						2 00	7 60	76 60	500 00
Liberty Hill	B. F. Laton, Blountsville #3	86	7						2 25	44 08	46 33	300 00
Macdonald	T. C. Rhodes, Horton #1	61	12	70	50	15 00	16 20	35	1 25	18 05	500 00	500 00
Mt. Carmel	W. H. Bellew, Oneonta #2	21	3	10	10	35	35	3 35	13 40	13 45	500 00	500 00
Mt. Hebron	M. T. Kirkland, Blountsville #1	94	3			5 55	5 00	5 00	13 10	13 45	100 00	100 00
Mt. Pleasant	J. W. Kent, Blountsville #3	131	1	2 00	1 02	2 00	1 50	9 07	1 30	20 37	300 00	300 00
Mt. Tabor	S. J. Cox	94	12			50	17 72	19 72	70 09	91 71	500 00	500 00
New Bethel	O. A. Tidwell, Cleveland #1	37	1				50		30 50	31 00	300 00	300 00
New Home	T. L. Dickerson, Oneonta #3	58	1						8 05	8 05	300 00	300 00
New Hope	W. A. Chance, Blountsville	70	8			1 00	3 35	3 70	53 10	61 15	400 00	400 00
New Prospect	J. E. Gunter, Brookville #1	133	15	1 50	6 00	2 77	10 27	4 12	39 30	53 69	500 00	500 00
Oak Grove	J. R. Hardin, Bangor #1	109	18	2 84	2 84	5 51	6 00	23 34	315 90	367 03	2000 00	2000 00
Oneonta	O. A. Steele, Oneonta	72	1						8 70	9 30	500 00	500 00
Pine Bluff	J. W. Fendley, Addville	31	5						50 69	50 69	600 00	600 00
Pleasant Mt.	G. W. Smith	71	1	1 25	1 25	1 25	4 25	1 25	134 80	140 30	200 00	200 00
Pleasant Ridge	J. D. Stephens, Walnut Grove #2	71	1	1 25	1 25	1 25	4 25	1 25				

Blount County Association—Continued.

CHURCHES	PASTORS	CLERKS	Members	Baptisms	MISSIONS				Total	Education	Orphan's Home	Other Benevolence	Home Expenses	Grand Total	Value of Property
					Foreign	Home	State	Associational and Colportage							
Pine Grove	L. T. Fendley	Z. H. Cornelius, Oneonta *3	19	1				1 10		2 50			75	3 25	200 00
Union Hill	S. F. Reid	J. H. Hayes, Warrior *3	89	11				1 50		5 90			1 00	2 10	200 00
Valley Grove	D. D. Reid	J. Mitchell, Oneonta *1	87	11	2 22	5 90	1 51	15 13	2 70	5 90			112 25	135 98	200 00
Coll. at Assn.	W. J. Nash	J. M. Brewer, Village Springs	42	3	9 48	8 46	6 49	24 43		1 90			319 92	346 25	650 00
	J. M. Solley	J. D. Arnold, Village Springs *1			75	75	3 25	4 75		3 00			410 50	418 25	500 00
Totals, 1910			2447	180	\$ 61 92	\$ 51 25	\$ 47 31	\$277 73	\$20 61	\$122 33	\$ 2 92	\$2622 05	\$3045 44	15275 00	
Totals, 1909			2307	201	54 36	51 15	46 33	17 10	37 87	142 17	23 21	1672 93	2047 12	14750 00	

Blue Creek Association—Moderator, Elder H. W. Little, Belle Sumter; Secretary, J. F. Durrett, Searles.
Next Session (10) with Blue Creek Church, Sept. 14, 1911.

Adger†			21												
Blue Creek	L. D. Hobson	Isaac Sellers, Belle Sumter	46		50	50	50	1 50		8 13			29 95	39 58	300 00
Camp Branch†	V. A. Wilson	R. B. Patterson, Abernath	98		1 00	50	50	1 50		1 00			1 00	3 50	350 00
Davis Creek	R. W. Mink	H. O. Hannah, Searles	92			50	50	1 00		3 00			20 71	24 71	75 00
Enterprise†	G. W. Hosmer	J. R. Kennedy, Abernath	75	8									1 05	1 05	500 00
Friendship	V. A. Wilson	A. E. F. Herring, Yolande	57		1 00	2 00	2 00	5 00					45 87	50 87	500 00
Hepzibah	J. Kizziah	W. C. Kizziah, Vance	75	4											
Liberty	E. G. Walker	C. C. Dickey, Yolande	61										42 25	42 25	500 00
Liberty	W. W. Cransmore	J. J. Acker, Goethite	110	7									1 00	1 00	500 00
Liberty			82										7 00	10 00	500 00
New Bethel†			70												
Pleasant Grove															
Roup's Valley															
Coll. at Assn.															
Totals, 1910			824	19	\$ 2 50	\$ 3 50	\$ 3 00	\$12 00		\$12 13			\$148 83	\$ 172 96	\$2225 00
Totals, 1909			842	22	7 80	7 65	5 93	23 38		7 50			141 81	172 69	1950 00

**Butler County Association—Moderator, J. G. Reynolds, Greenville; Secretary, W. A. Glenn, Forest Home.
Next Session (9) at Forest Home, Aug. 23, 1911.**

Antioch.....	A. G. Spinks.....	102	5	11 55	5 50	8 10	25 15	4 00	7 60	126 70	163 45	\$ 200 00	
Bethel.....	G. A. Riley, Georgiana *6.	88										350 00	
Brushy Creek.....	R. L. Shell, Georgiana.....	150	3	8 00	2 00	4 55	21 05	38 00	6 00	3 45	130 35	1000 00	
Butler Springs.....	E. C. Carter, Butler Springs.....	76	5	3 78	11 80	5 15	17 26	2 97	6 59	67 30	111 41	1200 00	
Chapman.....	W. C. Reeves, Chapman.....	48		2 30	2 01	1 40	2 65	30 00		1 86	308 00	346 35	
Damascus.....	R. G. White, Greenville.....	191	15	2 75	2 00	2 40	8 35	9 33	7 30	214 01	239 00	1200 00	
Fellowship.....	Daisy Kendrick, Monterey.....	69	3	19 02	21 92	15 17	8 77	16 40	12 00	17 80	153 35	869 00	
Forest Home.....	W. A. Glenn, Forest Home.....	146	6	20 75	22 63	19 38	6 12	34 35	49 60	6 00	238 45	1300 00	
Garland.....	J. W. Darbey, Garland.....	56	11		1 30		1 30			288 35	39 65	250 00	
Georgiana.....	D. H. Rhodes, Garland.....	268	11	20 00	6 20	7 00	33 20	11 60	3 10	554 00	601 90	5000 00	
Gravel Hill.....	W. F. Herndon, Greenville *1.	42	10		5 75		5 75		2 05	60 05	67 85	400 00	
Greenville.....	L. L. Gwaltney.....	341	9	159 25	125 20	81 19	20 10	385 74	50 00	2882 76	3470 79	1300 00	
Indian Creek.....	J. A. Harrison, Greenville *3.	74	2	55			1 10		1 00	76 50	78 60	1000 00	
McKenzie.....	G. H. Shear.....	46	3	5 30	5 25	6 00	11 25		5 00	86 40	119 20	500 00	
Mt. Olive W.....	C. H. Morgan.....	93		3 00	4 20	2 00	1 65	1 60	1 85	181 10	145 40	1000 00	
Mt. Olive E.....	J. T. Ray, Georgiana *1.	130	18				25 00			90 17	115 17	300 00	
Mt. Pisgah.....	W. J. Craig, Greenville *1.	125	7	1 00	3 42	6 00	8 25	4 00	1 65	46 68	54 17	800 00	
Mt. Pleasant.....	F. M. Fletcher.....	103	14	10 50	11 00	1 50	20 00	4 00	5 00	81 00	133 00	500 00	
Pine Level.....	J. L. P. Cook.....	27	5	2 00	3 00	2 00	7 00	45 00		97 50	149 50	500 00	
Pleasant Hill.....	O. C. Hays, Greenville *6.	42				6 74	3 72		7 35	83 03	102 74	300 00	
Sardis.....	G. W. Mixson, Garland *1.	198	20	3 20	4 66	8 25	5 00	21 11	14 31	212 25	261 77	1000 00	
Shacklevillet.....	J. C. Russell, Pigeon Creek *1.	79					1 50		2 00	61 10	64 60	200 00	
Spring Hill.....	C. E. Thompson, Greenville *1.	65		2 90	2 56		3 46		3 90	136 80	166 16	400 00	
Starlington.....	T. J. Goodwin, Georgiana *1.			3 55	3 56	3 56	10 67		12 77	1 25	24 69		
Coll. at Assn.....													
Totals, 1910.....		2632	147	\$279 40	\$238 76	\$173 79	153 04	844 99	205 65	328 86	59 21	5858 75	7297 46
Totals, 1909.....		2634	180	237 36	191 87	264 92	17 48	719 63	190 65	426 13	98 53	7484 83	8919 77
Antioch.....	Irwin Payne, Greensboro.....	44	9	5 56	5 45	4 21	\$17 22	\$ 1 75	\$ 3 00	\$145 35	\$ 167 32	300 00	
Bethlehem.....	G. W. Rodgers, Centerville*.....	71	17				8 00			12 00	20 00	100 00	
Calvary.....	J. O. Holifield, Marion *1.....	74	17	3 00	7 61	2 60	21 23	34 44	1 50	101 60	142 56	1 200 00	
Concord.....	Robt. Edwards, Spratt *1.....	111		21 68	19 60	1 60	11 50	54 38	3 20	230 50	298 75	800 00	
Ephesus.....	R. C. Nichols, Spratt *2.....	95		8 50	2 00	3 00	9 50			507 27	516 77	800 00	
Fellowship (D).....	Wallace Cook, Plantersville.....	193	1	2 00	8 35	9 97	6 18	33 00	110 77	4 62	264 40	1 500 00	
Fellowship (P).....	J. S. Gray, Morgan Springs.....	91		2 00	2 00	2 00	14 25	20 25	1 00	117 50	140 51	500 00	
Friendship.....	Jas. Green, Lawley *2.....	90	12	1 25	1 25	1 25	3 75			60 61	64 36	300 00	
Galton.....	J. H. Davis, Prairieville.....	62		31 60	17 70	24 10	6 00	79 40		263 25	377 35	2 000 00	
Greensboro.....	J. C. Apsey, Jr., Greensboro.....	142	18	51 65	61 16	33 96	1 91	148 68	9 50	39 90	25 50	6 000 00	

**Cahaba Association—Moderator, Elder P. V. Bomar, Marion; Secretary J. A. Dickinson, Marion.
Next Session (93) at Greensboro, Sept. 27, 1911.**

Antioch.....	J. A. Dickinson.....	44	9	5 56	5 45	4 21	\$17 22	\$ 1 75	\$ 3 00	\$145 35	\$ 167 32	300 00
Bethlehem.....	G. W. Rodgers, Centerville*.....	71	17				8 00			12 00	20 00	100 00
Calvary.....	J. O. Holifield, Marion *1.....	74	17	3 00	7 61	2 60	21 23	34 44	1 50	101 60	142 56	1 200 00
Concord.....	Robt. Edwards, Spratt *1.....	111		21 68	19 60	1 60	11 50	54 38	3 20	230 50	298 75	800 00
Ephesus.....	R. C. Nichols, Spratt *2.....	95		8 50	2 00	3 00	9 50			507 27	516 77	800 00
Fellowship (D).....	Wallace Cook, Plantersville.....	193	1	2 00	8 35	9 97	6 18	33 00	110 77	4 62	264 40	1 500 00
Fellowship (P).....	J. S. Gray, Morgan Springs.....	91		2 00	2 00	2 00	14 25	20 25	1 00	117 50	140 51	500 00
Friendship.....	Jas. Green, Lawley *2.....	90	12	1 25	1 25	1 25	3 75			60 61	64 36	300 00
Galton.....	J. H. Davis, Prairieville.....	62		31 60	17 70	24 10	6 00	79 40		263 25	377 35	2 000 00
Greensboro.....	J. C. Apsey, Jr., Greensboro.....	142	18	51 65	61 16	33 96	1 91	148 68	9 50	39 90	25 50	6 000 00

Antioch	W. O. Higgins	37	2	7 25	3 10	1 00	11 35	2 25	75	401 19	3 00	400 00
Bethlehem	T. E. Stealey	120	37	7 25	3 10	1 00	11 35	4 25	631 41	407 19	401 19	4000 00
Blue Mt n	Noah Stephens	125	2	4 00	4 00	2 00	10 00	3 00	20 50	20 50	20 50	350 00
Bolling Springs	W. O. Higgins	109	8	13 95	19 01	1 00	33 96	2 60	76 00	76 00	89 00	700 00
Cane Creek	W. P. Lovell	93	5	9 17	9 17	9 16	27 50	2 25	199 44	199 44	236 00	800 00
Coldwater	W. S. Griffin	141	20	1 50	1 50	1 00	2 50	2 25	126 50	126 50	154 00	675 00
Duke	T. M. Cook	108	20	11 20	6 00	7 5	17 20	10 68	93 45	93 45	121 83	500 00
Ebenezer	M. A. Ramsey	87	5	3 94	3 94	1 00	3 94	2 00	7 69	7 69	300 00	1000 00
Ethelville	W. F. McCain	71	6	2 50	2 50	1 00	2 50	2 00	688 20	688 20	800 00	800 00
Eulaton	W. A. Waddell	51	3	5 00	5 00	1 00	10 00	22 00	1224 23	1224 23	1501 00	3500 00
Friendship	W. S. Griffin	230	12	2 50	2 50	1 00	2 50	9 00	6 35	6 35	1 50	2000 00
Hebron	H. L. Johnston	112	12	5 35	10 87	29 20	87 67	2 00	70 85	70 85	72 85	300 00
Iron City	T. A. Hugdon	28	4	8 18	7 00	9 41	25 59	13 00	51 83	51 83	37 33	400 00
Jacksonville	J. W. Long	222	17	2 75	2 75	1 00	2 75	50	127 50	127 50	129 00	1200 00
Mt. Gilead	J. J. Dyer	135	1	1 00	1 00	1 00	1 00	1 35	7 70	7 70	12 70	700 00
Mt. Zion	J. M. Rogers	345	28	221 03	131 02	110 28	471 68	101 85	296 31	296 31	353 18	1500 00
Nance's Creek	W. S. Griffin	77	1	6 00	6 00	6 00	12 00	23 12	1 50	1 50	1 50	2000 00
New Bethel	W. O. Higgins	122	1	5 50	5 50	1 00	5 50	95	70 85	70 85	72 85	300 00
New Home	N. H. Owen	22	1	1 00	1 00	1 00	1 00	1 35	1 50	1 50	1 50	2000 00
New Hope	T. F. McCullough	77	3	2 75	2 75	1 00	2 75	50	51 83	51 83	37 33	400 00
New Liberty	T. K. Trotter	121	12	2 50	2 50	1 00	2 50	50	127 50	127 50	129 00	500 00
Oakbowery	H. L. Johnston	156	12	1 75	1 75	1 00	1 75	1 35	1 50	1 50	1 50	700 00
Oak Grove	M. A. Ramsey	82	9	1 50	1 50	1 00	1 50	1 35	51 00	51 00	56 00	500 00
Ohatchie	I. W. Harris	58	10	221 03	131 02	110 28	471 68	101 85	378 67	378 67	507 64	1500 00
Oxanna	C. N. James	149	21	6 00	6 00	6 00	12 00	23 12	4926 14	4926 14	5692 51	8000 00
Oxford	Geo. D. Harris	229	10	5 50	5 50	1 00	5 50	95	72 50	72 50	107 62	500 00
Piedmont	T. F. McCullough	204	10	1 00	1 00	1 00	1 00	1 35	13 30	13 30	13 30	500 00
Piedmont Spring	J. W. Coffman	35	31	1 50	1 50	1 00	1 50	1 35	2 00	2 00	6 35	750 00
Pleasant Ridge	A. J. Buford	160	26	6 63	6 63	3 34	15 05	2 10	349 84	349 84	552 84	500 00
Post Oak Spring	T. F. McCullough	174	26	2 15	2 15	1 50	2 60	1 10	104 48	104 48	105 98	400 00
Rabbittown	Ira Harris	149	9	5 08	5 08	3 34	15 05	2 10	162 68	162 68	177 73	1000 00
Sulphur Springs	W. W. Creswell	49	7	6 40	6 40	6 40	12 80	8 25	68 17	68 17	76 67	400 00
Trinity	W. D. Fite	98	7	1 10	1 10	1 10	1 10	1 10	29 55	29 55	30 65	400 00
Weavers	J. M. Rogers	53	7	2 60	2 60	1 50	3 24	8 25	61 00	61 00	68 35	500 00
Wellington	M. A. Ramsey	74	4	1 50	1 50	1 00	1 50	1 35	40 49	40 49	40 49	500 00
White's Gap	H. N. Harbin	74	4	1 50	1 50	1 00	1 50	1 35	2099 53	2099 53	124200 00	124200 00
Zion Hill	T. F. McCullough	41	3	1182 96	760 80	686 69	136 18	2798 87	1262 20	602 30	230 23	16086 93
Coll. at Assn.		5427	352	1182 96	760 80	686 69	136 18	2798 87	1262 20	602 30	230 23	16086 93
Totals, 1910												
Totals, 1909												

Carey Association—Moderator, Elder W. T. Davis, Lineville; Secretary, Jas. A. Bell, Lineville.
Next Session (57) at Ashland, Oct. 10, 1911.

CHURCHES	PASTORS	CLERKS	Members	Baptisms	MISSIONS				Education	Orphan's Home	Other Benevolence	Home Expenses	Grand Total	Value of Property	
					Foreign	Home	State	Associational and Bible and Col-portage							Total
Ashland	J. W. Dean	C. M. Penet, Ashland	245	5	\$ 41 92	\$ 42 80	\$ 5 00	\$29 40	\$119 12	\$ 5 00	\$12 08	\$116 07	\$ 262 87	2000 00	
Antioch (T Co.)	J. A. Dunn	C. A. Worthy, Wadley	65		1 00	1 00	1 00		2 00	10 00	2 95	2 00	16 95	4000 00	
Antioch (C Co.)	R. E. Owens	W. D. Morgan, Quimada	89	23				50	50		60	45 81	46 91	500 00	
Bethel	R. E. Owens	G. W. Baker, Alexander City	122		1 00			3 25	4 25		1 10	65 00	70 35	500 00	
Corinth	J. L. Jordan	W. S. Walker, Almond	50	6				1 70	13 08		2 00	1 50	3 50	300 00	
Daviston	J. A. Dunn	W. B. Thompson, Daviston	103	4	5 90	2 74	2 74		20 00	4 74	4 74	15 00	52 82	500 00	
Goldville			19						7 80	3 00	3 75	40 75	563 00	1000 00	
Hackneyville	W. D. Rogers	G. M. Holdridge, Alex City	28		3 85	1 95	2 00		5 50		1 80	274 50	281 00	500 00	
Hatchett Creek	J. L. Ingram	C. Brooks, Chandler Springs	150	7	2 19	2 19	1 12		5 50		6 15	67 70	6 85	300 00	
Holly Springs	L. D. Dankins	R. H. L. Liles, Almond	27						10 90		1 20	9 00	88 10	500 00	
Liberty	J. C. Motley	R. M. Ray, Ashland	132		25	10 65	54 92		174 14	11 35	39 05	1659 26	1887 80	15000 00	
Lineville	W. A. Lusk	A. Bell, Lineville	361	29	75 80	43 42	3 00	7 00	15 39		2 53	119 35	314 53	300 00	
Lystra	J. W. Dean	L. O. Brownings, Ashland	150	13	2 76	2 63		2 00	7 50		2 85	18 10	28 45	350 00	
Millerville	J. C. Motley	J. T. Catchings, Millerville	105		1 75	3 75			8 12		1 00	1 00	9 62	800 00	
Mellow Valley	J. W. Dean	J. A. W. Bailey, Ashland	92		1 00	1 00	1 12	5 00	55		50	36 00	36 55	300 00	
Mountain Springs	E. E. Laney	D. N. Laney, Wadley	50	7										300 00	
Mount Pisgah			34											400 00	
Mt. Calvary			43											400 00	
Mt. Olive	R. E. Owens	J. B. Wright, Ashland	62	21		40		10 00	10 40			45 30	55 70	400 00	
Mt. Olive	W. M. Worthy	J. B. Reagan, Ashland	23	4								75	75	400 00	
Mt. Olive			82											400 00	
New Hope			112	3										300 00	
New Salem	J. A. Dunn	J. T. Lindsey, Alex City	92	2					6 80		5 00	1 65	6 65	300 00	
Pole Bridge	C. I. Wedey	G. C. Reid, Quimada	92	2							2 00	21 00	22 75	250 00	
Providence	J. L. Ingram	J. W. Ramage, Millerville	76	9	3 00	2 55	1 25		6 25		1 75	79 50	88 30	300 00	
Rocky Creek	Archie Johnson	J. C. Robinson, Alex City	47			25			4 65		1 85	102 50	104 60	600 00	
Rocky Springs	M. A. Johnson	J. O. McWhorter, Goodwater	121	5					4 75				4 65	500 00	
Salem	M. A. Johnson	W. M. Farrow, Lineville	119	5	50	2 60	2 05	50	8 00		1 75	14 25	20 75	700 00	
Sardis	F. J. Ingram	C. G. Brown, Ashland	60	4	4 00	2 00	2 00	3 00	5 75	1 00	3 00	11 58	22 58	700 00	
Shiloh	I. D. Johnson	W. L. Runyan, Ashland	140	4	1 50	1 25			4 50		4 30	10 57	21 62	600 00	
Spring Hill	F. J. Ingram	G. M. Arnold, Ashland	117	5	6 50	4 00	4 80		15 30		5 50	48 50	69 30	1000 00	
Union	R. M. Allen	R. N. Rice, Wadley	130	11		1 00		3 50	24 37	5 00	3 60	59 00	72 10	600 00	
Wadley	A. J. Gross	John A. Motley, Wadley	30						18 41			1028 00	1032 37	300 00	
Zion Hill	L. W. Nelson	B. B. Adams, Daviston	83	1		1 42	2 00	1 00	4 42	6 10	1 67	85	84 51	300 00	
Coll. at Assn.															
Totals, 1910			3111	166	\$151 92	\$128 60	\$129 08	\$66 85	\$476 45	\$63 45	\$111 72	\$201 86	3825 49	4678 87	31000 00
Totals, 1909			3192	93	180 11	74 39	138 73	56 73	449 96	184 47	191 20	79 20	2648 32	3553 35	19150 00

Ceder Bluff Association—Moderator, Elder J. N. Webb, Jamestown; Secretary, J. H. Weaver, Gaylesville.
Next Session (37) with Pleasant Valley 2, Sept. 22, 1911.

Chesterfield.....	T. I. Tribble.....	33	2 78	2 78	5 56	40 00	45 56	500 00	
Demaris.....	W. W. Singleton.....	57	5 83	15 00	26 00	75 50	101 50	200 00	
Fair Haven.....	J. A. Chandler, Cedar Bluff.....	47	2 00	2 00	4 00	32 25	84 25	600 00	
Farrill.....	G. M. Adams, Cedar Bluff.....	78	1 00	1 50	3 50	42 50	49 00	350 00	
Friendship.....	W. L. Mitchell, Round Mt'n.....	100	2 93	28 56	53 79	165 30	291 45	500 00	
Gaylesville.....	Geo. Tucker, Gaylesville.....	84	2 00	2 00	3 50	5 00	39 00	500 00	
Leesburg.....	D. C. Flemming, Leesburg.....	21	2 00	2 00	6 00	1 50	7 50	350 00	
Little River.....	R. S. Dean, Round Mt'n.....	20	7 15	10 50	1 50	97 71	100 06	200 00	
Mill Creek.....	B. H. Ball, Gaylesville.....	47	1 00	1 00	2 50	52 75	77 68	600 00	
Mill Bethel.....	W. L. Little, Jamestown.....	118	2 00	2 00	2 493	120 70	120 70	400 00	
New Prospect.....	J. A. J. Gregory.....	77	1 00	1 00	32	32	32	200 00	
Oak Grove.....	N. M. Smith, Gaylesville.....	16	2 00	2 00	1 50	57 14	60 64	600 00	
Pleasant Valley 1.....	Lee Crow, Jamestown.....	59	1 00	1 00	2 50	81 00	83 50	600 00	
Pleasant Valley 2.....	C. Scatter, Collinsville.....	113	6 75	7 50	5 27	12 05	18 44	300 00	
Shiloh.....	E. B. De Jernett, Leesburg.....	49	2 00	2 00	9 90	14 50	27 40	400 00	
Unty.....	S. D. Denton, Round Mt'n.....	81	7 96	1 94	1 50	11 75	16 00	200 00	
Yellow Creek.....	J. T. Hincey.....	29	10 23	10 23	30 69	5 00	25	500 00	
Coll. at Assn.....	R. S. Wheeler, Round Mt'n.....	29	10 23	10 23	30 69	5 00	25	500 00	
Totals, 1910.....		1029	\$ 44 63	\$ 61 01	\$ 74 00	\$33 02	\$11 82	\$9100 00	
Totals, 1909.....		1234	49 68	62 17	63 03	16 21	191 09	234 21	131 73

Centennial Association—Moderator, C. H. Franklin, Union Springs; Secretary, R. L. Prince, Union Springs.
Next Session (36) with Mt. Zion, Nov. 15, 1911.

Aberfoill.....	25							
Fairview.....	41							
Greenwood.....	10							
Hardway.....	20							
Indian Creek.....	87							
Inverness.....	85							
Liberty.....	74							
Loftin.....	46							
Macedonia.....	52							
Mt. Carmel.....	30							
Midway (Mt. So.).....	29							
Mt. Zion.....	62							
Omega.....	16							
Perote.....	19							
Sardis.....	24							
Union Springs.....	337							
Coll. at Assn.....								
Totals, 1910.....	942	\$189 10	\$120 72	\$163 06	\$ 61 01	\$294 05	\$221 05	\$4605 82
Totals, 1909.....	1033	41 50	56 94	354 48	5 30	1495 97	127 21	371 06

Central Association—Moderator, J. A. Howle, Eclectic; Secretary, Elder D. S. Martin, Equality.
Next Session (67) at Goodwater, Sept. 27, 1911.

CHURCHES	PASTORS	CLERKS	Members	Baptisms	MISSIONS				Education	Orphan's Home	Other Benevolence	Home Expenses	Grand Total	Value of Property	
					Foreign	Home	State	Associational and Col- portage							Total
Alex. City	A. S. Smith	T. S. Christian, Sr., Alex. City	298	14	\$131 68	\$187 76	\$100 94	\$53 55	\$473 93	\$459 05	\$58 68	\$63 20	\$1817 08	\$2871 94	\$14000 00
Antioch	J. C. Thomas	J. S. Rouse, Equality #1	118	11	5 65	5 37	1 00	1 45	13 47	6 85	10 90	12 83	117 45	161 50	350 00
Bethesda	D. S. Martin	L. H. Welch, Equality #1	109	61	1 50	3 00	1 25	5 50	11 25	4 00	7 20	8 37	8 00	31 12	300 00
Bethlehem	R. F. Stuckey	V. M. Harris, Tallasse #1	169	11	5 00	8 80	5 25	2 78	19 05	4 00	7 20	3 80	283 30	312 35	1000 00
Beulah	R. F. Stuckey	S. J. Macon, Wetumpka #1	84	11	6 70	3 00	2 78	2 00	16 48	5 00	4 00	258 40	258 40	328 88	800 00
Concord	D. S. Martin	J. P. Arant, Equality #1	89	6	6 50	3 00	8 25	27 50	45 25	5 00	6 50	8 55	121 50	186 80	1000 00
Concord	C. H. German	C. L. Lecroy, Kelleyton #2	5	5	---	3 57	2 01	10 46	16 04	39 50	2 27	1 10	61 25	119 16	400 00
County Line	J. C. Galloway	O. B. Threadgill, Ozella	19	---	56 85	50 90	21 70	14 14	143 59	12 50	35 05	15 95	445 75	652 64	3000 00
Eclectic	R. F. Stuckey	C. K. Osborne, Eclectic	284	15	---	---	---	---	---	---	1 00	---	---	1 75	500 00
Elkahatchie	A. S. Smith	O. V. Welch, Alex. City	52	---	---	---	---	---	---	---	1 00	---	---	1 40	---
Estille	A. V. Clifton	J. C. Austin, Weogufka #1	9	---	3 52	2 10	2 00	1 70	9 32	---	8 00	143 74	153 06	1500 00	---
Friendship	J. W. R. Whatley	B. F. Gullledge, Tallasse #3	126	12	58 55	41 22	32 11	28 21	160 09	34 09	47 80	32 35	1023 83	1298 26	9000 00
Goodwater	S. H. Bennett	J. A. Darden, Goodwater	193	1	4 40	2 00	5 65	24 45	36 50	---	5 85	5 00	123 80	171 15	800 00
Good Hope	D. S. Martin	R. G. Harrington, Eclectic #2	93	5	4 00	5 00	4 15	4 65	17 80	---	5 00	5 40	162 70	190 90	800 00
Harmony	R. W. Carlisle	A. V. Graham, Eclectic #1	32	8	4 00	---	---	---	---	---	---	---	---	---	---
Hatchett Creek	W. D. Ogletree	W. A. Conaway, Hollins	104	22	5 00	5 00	5 00	7 50	22 50	6 50	5 00	2 00	327 40	363 40	545 00
Hollins	C. H. German	L. E. Ward, Kelleyton #2	30	---	4 38	4 80	3 35	6 01	13 97	---	1 35	6 01	161 00	182 33	1500 00
Kelleyton	A. M. Jenkins	L. B. Pitchford, Alex. City #2	114	6	4 00	4 80	4 45	3 63	9 63	2 00	4 35	---	27 00	17 98	600 00
Liberty	W. A. Robertson	J. B. Davis, Ozella	48	2	1 00	1 00	1 00	---	3 00	2 50	1 50	---	27 51	34 51	300 00
Liberty, East	L. H. Hastie	B. F. Grimes, Sylacauga	75	1	3 75	3 75	3 75	---	11 25	---	3 80	---	13 30	62 55	500 00
Macedonia	R. F. Stuckey	Geo. Warren, Eclectic #3	109	9	6 45	12 42	5 55	16 62	41 04	2 00	7 00	2 00	230 65	282 69	650 00
Mt. Hebron	S. H. Bennett	W. P. Fulmer, Goodwater #3	196	18	2 57	14 31	11 74	11 94	40 56	27 12	15 38	7 00	262 15	352 21	1500 00
Mt. Olive	L. H. Hastie	J. W. Towns, Alex. City #2	132	1	7 00	5 00	---	---	12 00	5 00	5 00	7 26	1 10	30 36	700 00
Mt. Zion	J. C. Thomas	J. M. Cooper, Wetumpka	61	5	2 00	2 50	3 00	1 00	7 50	2 00	6 05	3 50	90 34	109 39	400 00
New Home	R. M. Cooper	J. R. Ballard, Alex. City #3	120	6	3 00	5 00	3 00	1 00	12 00	---	3 00	---	101 50	116 50	600 00
New Hope	Willie Jones	O. L. Colvard, Alex. City #2	52	---	1 35	2 00	2 00	---	5 35	---	50	---	6 75	500 00	---
New Providence	J. H. Singleton	E. H. Darden, Claude	89	4	---	75	1 00	---	3 00	---	75	---	1 00	3 00	500 00
Pleasant Hill	R. L. Estes	J. K. Hudman, Wetumpka #1	93	8	1 00	1 00	1 00	---	3 00	---	1 50	---	19 75	24 75	500 00
Poplar Spring	J. V. Clifton	J. A. Smith, Rockford #3	45	3	2 30	2 30	---	5 69	4 60	---	2 00	10 00	112 72	129 32	650 00
Providence	J. D. Hughes	Nevin Kennedy, Eclectic #3	139	3	2 00	1 00	1 00	3 00	8 00	---	2 00	1 00	75 00	85 00	500 00
Refuge	R. M. Cooper	R. A. Surtie, Rockford	83	11	25 00	25 31	22 53	7 87	80 71	2 00	1 51	5 02	279 60	368 84	1000 00
Rockford	C. H. German	P. O. Griffin, Eclectic #1	114	6	1 00	1 00	60	2 90	2 60	---	50	---	11 75	17 75	300 00
Rushinville	R. L. Estes	W. L. Miller, Rockford #2	31	---	1 00	1 15	---	---	5 25	---	75	---	---	---	---
Salem	C. H. German	---	58	---	5 55	1 15	65	2 90	5 25	---	75	---	---	---	---

Santuck.....	R. L. Estes.....	127	16	1 70	1 00	1 30	2 00	6 00	---	---	2 00	2 00	67 75	77 75	200 00
Shuloh.....	C. H. German.....	92	1	1 00	2 47	4 11	2 57	10 28	---	---	2 10	2 10	8 37	22 20	1 000 00
Shady Grove.....	J. W. Dunlap.....	35	35	1 09	1 60	7 73	3 61	6 90	---	47	85	1 45	2 40	12 40	400 00
Tallassee.....	W. F. Barnes, Rockford #1	365	29	---	6 37	7 38	---	13 75	---	---	---	---	651 09	574 84	2 000 00
Town Creek.....	R. H. Harden, Titus.....	50	3	2 50	5 50	3 50	---	11 50	---	---	2 55	2 50	118 50	135 05	500 00
Union.....	J. H. Williams, Central.....	105	10	3 00	4 00	2 00	14 00	23 09	---	---	5 00	5 00	265 50	293 50	600 00
Union Springs.....	J. H. Darden, Talladega Springs	77	5	3 00	3 00	3 00	4 09	10 09	---	---	85	85	123 03	133 97	1 000 00
Wayside.....	J. C. Thomas.....	380	---	1 62	2 93	---	---	5 55	---	---	2 15	4 95	8 00	20 65	1 000 00
Wogoufikat.....	Coll. at Assn.....	112	---	---	---	26 70	---	26 70	---	---	10 77	---	---	37 47	500 00
Totals, 1910.....	---	4621	271	366 61	437 49	303 43	263 41	1370 94	610 58	275 96	249 07	7442 06	9995 21	42795 00	---
Totals, 1909.....	---	4617	323	344 23	317 53	459 31	222 31	1343 28	643 79	526 53	197 18	8393 04	11102 92	52350 00	---

**Cherokee County Association—Moderator, Elder W. W. Grogan, Cedar Bluff; Secretary, E. Burns, Rock Run.
Next Session (78) at Round Mt., Oct. 13, 1911.**

Alexis.....	W. W. Grogan.....	41	---	\$ 3 60	\$ 3 60	\$ 3 60	\$ 3 60	\$10 80	---	---	\$16 10	---	\$ 97 20	\$ 124 10	\$ 600 00
Bethel.....	O. D. Fleming.....	95	1	---	2 50	---	---	2 50	---	---	2 50	---	101 30	106 30	500 00
Cedar Bluff.....	E. L. Barlow.....	117	15	46 00	30 85	12 86	6 00	93 71	82 50	42 33	42 33	10 40	266 15	397 09	700 00
Center.....	E. L. Barlow.....	52	8	6 48	---	6 69	---	13 17	---	---	10 47	---	293 90	317 54	400 00
Chalcedonia.....	W. W. Grogan.....	55	---	1 00	1 00	1 00	---	3 00	---	---	---	45	1 09	4 00	600 00
Friendship.....	W. W. Singleton.....	81	---	71	64	1 45	---	2 80	---	---	---	---	33 30	36 35	400 00
Liberty.....	W. J. Lovvorn.....	113	---	---	---	1 00	---	1 00	---	---	1 25	---	119 50	121 75	800 00
Mt. Zion.....	Thos. Blair.....	62	---	2 96	2 96	2 96	---	8 88	---	---	2 97	---	4 55	13 10	400 00
Nazareth.....	F. R. Hanson.....	54	---	---	---	---	---	3 35	---	---	---	---	62 50	68 85	300 00
New Bethel.....	W. W. Abernathy.....	127	4	1 50	1 85	---	---	4 00	---	---	3 00	---	26 50	36 50	600 00
Pilgrim Rest.....	J. T. Bartlett.....	99	4	---	---	---	---	4 00	---	---	---	---	26 00	30 00	600 00
Pine Grove.....	J. T. Bartlett.....	43	5	1 00	1 50	1 50	---	2 50	---	---	---	---	51 25	53 75	400 00
Pisgah.....	J. T. Bartlett.....	75	2	50	1 00	1 00	---	3 50	---	---	---	---	52 00	62 70	---
Providence.....	W. L. Bartlett, Piedmont #3.....	43	9	3 50	---	---	---	10 79	1 21	7 20	7 20	---	16 00	35 21	800 00
Round Mt n.....	R. L. Moon, Piedmont #4.....	45	---	3 61	2 10	5 08	---	11 77	10 00	3 74	3 74	26 00	360 60	386 11	3 200 00
Rock Run.....	J. M. Chancellor, Round Mt n #2	62	---	---	---	---	---	15 00	---	---	---	---	146 25	192 59	500 00
Salem.....	E. L. Barlow.....	46	---	5 00	5 00	5 00	---	10 11	---	---	13 00	6 95	32 50	50 00	500 00
Sandy Creek.....	J. T. Hincey.....	70	---	---	---	---	---	5 00	---	---	---	---	107 69	137 75	1 000 00
Shady Grove.....	E. L. Robinson.....	46	8	---	---	---	---	2 20	---	---	---	---	1 00	6 00	300 00
Unity Hill.....	J. F. Yancey.....	118	5	3 93	6 10	---	---	10 11	---	---	---	---	80	3 00	500 00
Moshut.....	M. D. Keener.....	55	5	2 00	3 00	---	---	5 00	---	---	---	---	---	---	---
Toter Chapel.....	J. T. Bartlett.....	33	3	1 10	1 10	---	---	2 20	---	---	---	---	---	---	---
Pleasant Valley.....	Jno. Jones, Center.....	45	---	---	---	---	---	16 59	---	---	14 67	5 50	---	---	---
Coll. at Assn.....	---	82	---	5 53	5 53	5 53	---	---	---	---	---	---	---	---	---
Totals, 1910.....	---	1613	62	88 42	68 81	59 44	6 00	222 67	93 71	129 78	49 30	1811 24	2 3067 70	14000 00	---
Totals, 1909.....	---	1580	122	68 85	77 32	56 84	14 16	237 55	123 41	79 84	4 81	1602 89	2048 50	13500 00	---

Chilton County Association—Moderator, Elder P. G. Maness, Lawley; Secretary, W. H. Shaw, Jemison, *3.
Next Session (11) with Mars Hill Church, Oct. 11, 1911.

CHURCHES	PASTORS	CLERKS	Members	Baptisms	MISSIONS				Education	Orphan's Home	Other Benevolence	Home Expenses	Grand Total	Value of Property
					Foreign	Home	State	Associational and Colportage						
Cane Creek	W. P. Lowrey	W. P. Tompson, Clanton	137	13	\$ 1 00	\$ 1 00	-----	\$ 2 00	-----	\$ 1 25	\$ 6 75	\$ 43 20	\$ 53 20	\$ 500 00
Center Hill	R. M. Honeycut	L. B. McGraw, Jemison *3	33	8	8 50	4 60	25	13 10	-----	5 00	-----	14 00	14 25	600 00
Collin's Chapel	T. J. Deason	S. M. Pate, Clanton	110	8	-----	-----	-----	3 00	-----	23 30	-----	70 00	88 10	600 00
Jemison	S. W. Reynolds	S. W. Reynolds, Jemison	114	-----	3 00	5 00	-----	3 00	-----	7 00	-----	209 00	235 30	1800 00
Liberty Hill	S. M. Adams	B. J. Sessions, Clanton	181	-----	5 00	-----	-----	1 00	5 00	-----	-----	444 50	462 50	1000 00
Macedonia	R. M. Honeycut	J. T. Nix, Jemison	169	-----	7 47	5 00	-----	12 47	-----	2 69	35 63	116 80	19 47	700 00
Maple Spring	J. D. Hughes	A. P. Vinson, Clanton *6	113	16	2 68	2 68	-----	5 36	1 50	-----	-----	116 98	161 98	535 00
Mars Hill	W. P. Lowrey	J. D. H. Terry, Jemison	229	3	6 00	6 00	-----	17 00	-----	2 50	-----	18 55	21 05	750 00
Mulberry	S. M. Adams	E. J. Hayes, Maplesville	193	7	2 00	2 00	-----	4 00	5 25	2 25	-----	224 55	241 55	700 00
New Cedron	J. M. Parrish	E. J. Waldon, Billingsley	54	5	1 50	1 50	-----	4 50	5 00	-----	-----	84 63	96 13	500 00
New Salem	A. L. Postice	A. F. Mims, Thorsby *1	129	1	-----	-----	-----	4 50	-----	1 87	-----	151 28	160 78	600 00
New Zion	F. W. C. Bice	A. J. Culp, Clanton	13	1	5 00	-----	-----	6 00	5 10	3 64	-----	61 50	76 24	500 00
Pilgrim Rest	T. J. Deason	J. T. Anderson, Fletcher	92	1	-----	-----	-----	5 36	-----	-----	-----	37 27	37 27	800 00
Pleasant G'e (J)	J. E. Hampton	M. E. Thomas, Jemison *1	153	8	1 96	1 50	-----	3 46	6 65	1 90	-----	128 05	141 96	1000 00
Pleasant G'e (S)	J. D. Martin	A. D. Latham, Lawley	128	15	3 25	-----	-----	5 75	35	-----	-----	56 50	62 60	600 00
Providence	G. W. Freeman	Willie Broadhead, Calera *1	180	17	2 00	2 00	-----	4 00	2 00	4 60	-----	67 00	82 00	300 00
Sardis	R. M. Honeycut	A. B. Deason, Maplesville *2	124	-----	2 55	11 20	-----	13 75	-----	4 25	-----	53 50	71 50	500 00
Shiloh	M. J. Parrish	L. C. Keen, Clanton *3	96	18	10 40	-----	-----	16 40	-----	3 71	-----	199 20	219 31	1000 00
Shiloh	S. M. Adams	J. J. Stanley, Thorsby	48	1	-----	-----	-----	-----	-----	-----	-----	11 00	14 60	600 00
Union Grove	W. P. Lowrey	R. S. Chandler, Jemison *4	98	1	3 59	3 10	-----	10 19	-----	10 75	-----	-----	20 94	-----
Coll. at Assn.	-----	-----	-----	-----	-----	-----	-----	-----	-----	-----	-----	-----	-----	-----
Totals, 1910	-----	-----	2394	115	57 90	38 58	33 55	3 50	30 85	78 31	42 38	2009 58	2294 65	13485 00
Totals, 1909	-----	-----	2413	121	30 28	38 97	73 37	20 37	71 89	128 47	15 30	1479 96	1858 61	11100 00

Clarke County Association—Moderator, W. D. Dunn, Grove Hill; Secretary, Elder, J. H. Creighton, Whatley.
Next Session (28) with Bashan Church, Oct. 3, 1911.

Amity	W. D. Parker	J. T. Foreman, Jr., Whatley	84	-----	\$ 9 16	\$ 3 80	\$ 14 50	-----	\$27 46	\$13 00	\$ 7 20	-----	\$194 50	\$ 800 00
Antioch	J. V. Stringer	M. J. Matthews, Grove Hill	4	5	80	1 80	2 35	\$ 1 00	5 95	4 32	\$ 1 00	44 70	56 47	500 00
Asberry	Joe Prevvitt	W. B. McKinley, Grove Hill	28	5	-----	-----	-----	-----	-----	-----	-----	-----	1 00	-----

Bashan	W. A. Tharp	150	7	5 07	4 80	2 18	1 00	13 05	60	207 80	226 85	600 00
Bassett's Creek	J. H. Creighton	70	1	7 00	3 15	1 85		12 00	3 00	124 00	140 65	400 00
Bethel	A. W. Ethridge	124	5	2 00	2 41	2 00		6 41	56	64 01	71 48	800 00
Cane Crook		27										
Center Point	J. E. Ott, Coffeeville	85	1			5 00				139 50	144 50	500 00
Chilton	J. F. Hare, Chilton	74		3 20	3 15	1 00		5 00		36 90	43 35	600 00
Clarkesville	E. Roberts, Clarkesville	28		26 70	35 40	1 00	25	70 35	6 85	279 75	389 21	600 00
Coffeeville	A. N. Robinson, Coffeeville	89	1	4 36	4 15	4 15		12 66		95 75	108 41	800 00
Dickinson	T. A. Wilson, Dickinson	39	1	2 40	2 30	8 90	3 45	17 85	5 00	159 10	175 40	600 00
Elam	W. D. Pugh, Glover	122	5	2 25	2 30	6 30		10 85	5 45	159 10	175 40	600 00
Emon	W. F. Weatherly, Pine Hill	83	7	1 00	1 00	2 30		8 30	1 35	43 45	54 45	400 00
Evergreen	W. T. Bradford, Walker Springs	47	5	15 85	10 31	9 85	3 00	39 01	6 42	239 35	287 98	1400 00
Forest Springs	J. T. Little, Marvin	161		1 00	1 00			2 00	1 00	82 85	87 85	400 00
Friendship	P. H. DeWitt, Coffeeville	77	13	3 00	2 00	50		3 00	2 50	354 30	359 75	1000 00
Fulton	C. Fendley, Fulton	133	2	3 00	2 00	2 72	1 13	8 85	2 42	181 00	193 27	800 00
Goodhope	W. A. Baugh, Peacock	28								45 20	45 20	200 00
Goodhope	W. D. Finch, Winn	44								69 00	82 37	50 00
Good Springs	W. M. Lavender, Grove Hill	28	1	1 90	2 92	1 80		6 62	50	25 58	69 87	1800 00
Goodwill	W. S. Williams	259	12	43 87	25 12	27 10		96 09	28 12	50 50	60 50	360 00
Grove Hill	Clayton Foscoe, Grove Hill	30	5	2 00	2 00	2 00	50	6 50	2 00	1 00	1 00	200 00
Hall's Lake	W. H. Hart, Carlton	35	6	2 00	2 00	2 00		70		9 05	9 75	1000 00
Hopewell	W. S. Hull, Chilton	68	2	12 05	5 97	1 08		19 70	1 65	263 60	294 97	1000 00
Horeb	S. H. Givens, Whitley	93	9	1 70	1 70	3 40		6 80	2 80	3 35	3 35	600 00
Independence	R. E. Anderson, Hesties	68	2	1 70	1 70	3 40	1 70	6 80	2 80	134 50	146 45	500 00
Indian Springs	W. B. Doyle, Dixon's Mill	94	5	61 57	49 57	77 72		188 86	10 50	21 97	138 75	4000 00
Jackson	J. D. Wilson, Jackson	202	1	61 57	49 57	77 72		188 86	10 50	21 97	138 75	4000 00
Liberty	S. A. Adams	110	12	45	45	45	45	1 80	1 35	29 50	32 65	500 00
Lower P'h Tree	H. H. Adams, Lower P'h Tree	64	3	31 68	16 90	26 54	1 00	76 12	4 35	218 86	311 68	1000 00
Midway	H. H. Adams, Lower P'h Tree	283	6	30 25	7 12	12 35		49 72	2 00	283 40	345 22	1200 00
Mt. Gilead	W. B. Burge, Forestdale	65	3	4 50	3 00	3 00		10 50	1 50	155 30	168 80	500 00
Mt. Nebo	J. N. Jones, Walker Springs	38								111 35	121 74	100 00
Mt. Vernon	S. F. McKinley, Sycamore	124	5	1 00	5 70	1 99		8 69	1 70	9 00	14 00	600 00
New Prospect	J. D. Fendley, Sunny South	135	5	1 50	1 50	1 50		4 50		73 00	82 20	600 00
Peniel	B. R. Huggins, Coffeeville	103	7	2 00	2 00	4 00		6 00	2 40			
Pleasant Grove	D. C. Mathews, Jackson	116										
River Hill	C. E. Doyle, Saltpa	232	5	9 00	8 00	8 00		25 00		188 20	213 20	2000 00
Round Hill	J. A. Spinks, Thomasville	90	3	3 00	2 00	7 00	1 00	13 00	50	80 50	96 50	800 00
Rockville	R. F. Blackwell, Rockville	93	3	3 95	3 25	9 05		16 25	3 00	117 50	138 75	600 00
Salem	R. R. Benson, Nettlesboro	133	4	4 90	5 46	65		16 01	7 81	166 15	196 06	2000 00
Saltpa		26										49 00
Stave Creek	H. P. W. Howell, Jackson	84		60	2 62			3 22		29 50	32 75	500 00
Sugsville	J. C. Jowers, Sugsville	20		1 20	1 20	1 20		3 60	1 30	3 50	6 50	400 00
Tallahatta	J. W. Hudson, Tallahatta	52	7	131 05	96 30	87 30		314 65	51 80	1835 59	2235 57	17000 00
Thomasville	J. G. Cunningham, Thomasville	254	6	4 21	4 21	4 75	9 15	11 11	2 81	112 30	124 22	1000 00
Uconush	G. E. Bidwell, Coffeeville	158	6	2 05	1 80	1 20	3 71	8 76	1 00	84 50	95 51	400 00
Union	G. W. Duke, Allen	80	1	24 40	9 39	20 85		54 64	8 55	205 00	285 60	1000 00
West Bend	J. A. Turner, West Bend	60	1	1 75	3 00	2 68	1 00	7 43	1 50	137 50	150 00	600 00
Witch Creek	W. Cunningham, Cunningham	84	2	8 97	8 97	8 97		26 91	27 72	18 15	72 78	
Coll. at Assn												
Request of Mrs.	N. A. Byrd			100 00	100 00	100 00		300 00	25 00	25 00	250 00	
Totals, 1910		4799	133	571 63	432 92	495 18	21 34	1541 07	180 73	410 62	130 37	51200 00
Totals, 1909		4690	183	515 41	292 57	382 18	25 55	1215 71	665 73	430 51	608 55	37637 00

Clay County Association—Moderator, Elder, W. H. Preston, Lineville; Secretary, C. H. Preston, Lineville.
 Next Session (13) with Bowden Grove Church, Oct. 18, 1911.

CHURCHES	PASTORS	CLERKS	MISSIONS					Education	Orphan's Home	Other Benevolence	Home Expenses	Grand Total	Value of Property
			Members	Baptisms	Foreign	Home	State						
Bethel	T. J. Preston	D. S. Johnson, Delta #1	72	2	\$ 75	\$ 1 50			\$ 3 70		\$ 21 00	\$ 25 45	\$ 800 00
Big Spring	M. A. John ton	M. B. Williams, Mellow Valley	55	1	75				3 00	\$ 8 80	104 52	118 57	600 00
Bowden Grove	R. E. Owens	R. N. Ward, Ashland	96	11					6 25		35 00	41 25	400 00
Christiana	S. W. Mathews	J. D. Knight, Lineville #4	134	5		3 50			7 15		176 30	87 65	800 00
Concord	S. J. Ingram	R. L. Carpenter, Ashland #2	166	5	8 00	8 00	\$ 7 78		12 00		176 30	212 08	800 00
County Line	M. A. Johnston	J. W. Richardson, Ashland	169	5					5 00		87 30	92 30	700 00
Delta	S. J. Ingram	Joe Cockrell, Delta #2	180	14	4 00	4 00	5 00		4 00		175 57	192 57	800 00
Friendship	W. H. Patterson	G. W. Jones, Pylriton #2	56		2 20		1 80		3 00		1 00	8 00	400 00
Good Hope (D)	T. J. Preston	T. K. Miller, Pylriton	83	5		1 65			1 85		51 75	55 25	400 00
Good Hope (L)	B. W. Matthews	W. H. Griffin, Lineville	66	4	4 85	4 85	4 85		4 95		87 55	112 70	500 00
Mt. Moriah	J. D. Johnson	C. E. F. Smith, Delta #1	101	5					4 10	1 78	52 00	67 88	500 00
Mt. Olive	T. J. Preston	J. E. Mitchell, Lineville #2	43						4 10		51 10	55 20	300 00
Mt. Pleasant	A. C. Johnson	G. W. Barfield, Lineville	113	3	15 50				4 50		108 50	124 50	400 00
Mt. Zion	A. C. Johnson	D. W. Roberson, Ashland #4	86	4					4 30		51 90	56 20	400 00
Pine Grove	L. P. Hodnett	L. J. Willingham, Lineville	31	4	3 48	3 48	3 48		10 00		8 75	29 89	
Pleasant Grove	B. W. Matthews	P. D. Achison, Lineville #4	218	1	5 15	7 89	10 10		7 90		127 50	171 94	700 00
Union (C)	J. T. Lovvorn	W. M. Mitchell, Pylriton #3	81	2		1 25			7 90		26 60	27 85	500 00
Union (T)	W. H. Patterson	R. F. Patterson, Ironaton	35	2	1 00				1 00		1 00	2 00	100 00
Coll. at Assn.												22 11	
Totals, 1910			1785	73	45 68	36 12	33 01		77 70	10 58	1244 34	1503 39	8700 00
Totals, 1909			1710	179	46 26	46 15	32 27		108 89		1341 69	1575 36	9050 00

Clear Creek Association—Moderator, Elder, G. W. Gibson, Arley; Secretary, R. F. Estes, Addison.
 Next Session (37) at Double Springs, Sept. 20, 1911.

Addison	T. W. Shelton	A. B. Speakman, Addison	92	3	\$ 2 09	\$ 2 09	\$ 2 00				\$102 00	\$ 108 18	\$ 200 00
Arley	G. W. Gibson	W. R. Lansford, Arley	88	23							50	50	500 00
Bethel 1	J. P. Braden	J. P. Braden, Melville	83	1							1 07	1 50	300 00
Bethel 2	D. S. Smith	G. B. McNurt	83								1 07	1 07	
Bethlehem	G. W. Gibson	J. H. Smith, Falls City	52	3	1 55		75		\$ 3 20	\$ 75	4 65	13 45	500 00

Cool Springs	117	22	1 00	1 20	1 00	4 00	79 80	84 80	500 00
Corinth	63	15	24 38	3 65	1 20	1 50	57 40	60 10	500 00
County Line	243	15	6 55	3 50	38 08	10 13	243 10	293 31	400 00
Damascus†	172	5	10 00	11 71	38 31	16 85	343 10	398 26	350 00
Ebenezer	132	18	47 32	47 23	8 50	123 00	45 00	879 08	800 00
Elba	210	18	50 38	47 23	8 50	123 00	45 00	1216 51	1500 00
Enon†	89	5	46 25	6 45	1 15	54 00	76 31	1517 25	1000 00
Enterprise	454	5	10 75	6 45	1 15	54 00	40 35	83 05	500 00
Hebron	119	5	1 00	60	1 60	2 35	25	81 85	300 00
Mt. Carmel†	86	6	1 00	60	1 60	2 35	25	81 85	300 00
Mt. Gilcard	67	26	3 95	3 95	3 95	3 35	83 50	90 80	600 00
Mt. Liberty	165	12	2 00	2 00	4 00	3 00	10 00	172 50	800 00
Mt. Pleasant	303	12	5 78	5 05	2 25	3 30	17 00	189 30	800 00
Mt. Zion†	37	89	3 60	9 40	13 00	5 45	5 00	70 83	500 00
New Ebenezer	46	24	1 65	7 82	13 46	60	177 00	179 25	500 00
New Haven†	186	24	2 82	7 82	13 46	60	1 50	14 96	750 00
New Home	130	26	1 00	2 70	2 00	75	25	6 00	500 00
New Hope	67	89	1 50	2 07	7 52	1 55	1 25	86 57	500 00
Perdue	89	16	1 00	2 70	2 00	75	25	3 00	400 00
Rocky Head†	112	8	1 50	2 07	7 52	1 55	1 25	86 57	250 00
Shiloh	74	10	8 36	12 48	19 16	12 55	7 06	48 50	500 00
White Water	94	10	8 36	12 48	19 16	12 55	7 06	48 50	500 00
Woodland†	4044	235	99 13	117 79	26 91	200 85	433 30	5250 57	24200 00
Zion Chapel	3851	360	167 70	83 88	98 46	150 68	7704 77	8782 30	25000 00
Coll. at Assn.									
Totals, 1910									
Totals, 1909									

Colbert Association—Moderator, A. J. Ivie, Sheffield; Secretary, Elder J. H. Chapman, Tuscumbia.
Next Session (15) at Tuscumbia, Sept. 6, 1911.

Barton	15	8	\$ 10 00	\$ 2 25	\$12 25	\$ 3 80	\$ 29 00	\$ 45 05	
Bethany	64	11			3 80	15 30	19 30	400 00	
Bethel	194	5			1 86	90	2 21	191 61	196 58
Cherokee	60	8	15 75		15 75	58 90	43 15	58 90	1000 00
Cherry Hill	114	6		3 00	3 00	18 65	89 00	110 65	600 00
Furnace Hill	57	5					25 00	25 00	1250 00
Leighton	15	14	4 00		4 00	4 00	74 50	82 50	1000 00
Liberty	94	14			\$15 50		269 00	284 50	1000 00
Littleville	19	1					28 00	28 00	600 00
Macedonia	104	6	2 50		7 50	5 00	116 25	128 75	500 00
Okolona	81		3 50	4 00	7 50		50 53	58 03	500 00
Riverton	151						1 50	1 50	1500 00
Russellville	374	104	21 70	15 00	62 10	\$30 00	7404 62	7525 12	16000 00
Sheffield	134	5	35 00	14 50	59 60	20 00	910 39	1068 58	10000 00
M. S. Hansbrough, Sheffield					10 10	28 40			
M. S. Hansbrough, Sheffield						78 59			

Colbert Association—Continued.

CHURCHES	PASTORS	CLERKS	MISSIONS					Members	Baptisms	Foreign	Home	State	Associational and Col- portage	Total	Education	Orphan's Home	Other Benevolence	Home Expenses	Grand Total	Value of Property
Tuscumbia	J. H. Chapman	C. A. Womble, Tuscumbia	183	7	65 38	90 13	37 60	10 50	203 61	26 00	50 08	5 55	1148 41	1433 65	8000 00					
Valley Grove	J. L. Richey	J. J. Berry, Tuscumbia	34	2			5 00		5 00				75	5 75	300 00					
Coll. at Assn.									17 60		20 97	7 56		46 13						
Totals, 1910			1693	177	157 83	128 88	41 10	419 07	76 00	210 39	15 32	10397 21	18117 94	43150 00						
Totals, 1909			1772	42	76 76	89 30	24 70	270 67	26 50	142 01	8 38	4247 03	4694 59	39950 00						

Columbia Association—Moderator, Chas. A. Davis, Columbia; Secretary, E. J. Whiddon, Dothan.
Next Session (27) with Union Hill Church, Oct. 11, 1911.

Ashford	I. E. White	Dr. J. L. Bracewell, Ashford	48	3	\$ 6 55	\$ 2 60			\$ 9 15				\$ 19 18				\$ 218 75	\$ 247 08	\$ 800 00
Antioch	A. Daugherty	J. G. B. Watkin, Ashford	21	4	1 00	1 00			3 00				2 00				1 40	6 40	
Bay Springs	S. T. Spivey	J. J. Harris, Dothan	74	8	3 25	25			50				1 00				1 00	2 50	500 00
Bluff Springs	W. C. Kirkland	F. L. Fellows, Ash ord	149	8	3 25	6 67			6 50				21 18				125 95	153 63	750 00
Bethel	J. W. Owens	T. F. Cobb, Dothan #3	202	7	3 05				9 72				2 65				121 00	133 37	1000 00
Bethlehem	J. M. Tally	I. T. Lane, Midland City	84	9					3 50				5 00				67 70	76 20	400 00
Bethlehem	J. W. Owens	T. J. Smith, Headland	63						2 05				4 00				86 50	92 55	
Cedar Springs	J. L. Pate	B. R. Joiner, Ashford	111	9	2 00	2 80			8 80				50				314 50	323 80	600 00
Columbia	Z. Deese	T. P. McGriff, Columbia	257	1	122 95	84 32	49 03	18 95	75 25	206 00			55 33	\$ 20 45			2927 73	3484 76	12000 00
Cowarts Creek	J. H. Gunter	A. Fowler, Ashford	96	11	8 43	2 90			2 90				1 00				63 00	66 90	
Cowarts	W. M. Bush	N. S. Fellows, Cowarts	114		8 43	8 43			26 79				103 00				127 00	256 79	2000 00
Corinth	W. M. Bush	D. S. Smith, Malvern	86	23					3 75								36 00	39 75	400 00
Cottonwood	Curtis Kirkland		65																
County Line	Z. Williams	Isaac Pate, Newton	43	7													553 50	553 50	500 00
Dothan	J. L. Vaughn	J. L. Vaughn, Dothan	666	3	100 00	50 10	10 00		160 10				100 00				3505 00	3765 10	31000 00
Ebenezer	D. E. Burdeshaw	J. H. Spier, Columbia	117	21		4 20			4 20				3 00				93 80	100 20	300 00
Enterprise	J. C. Kelley	J. P. Gistrap, Ashford	89	1	1 00	1 00			3 00				3 00				6 50	12 50	350 00
Gordon	R. H. Folmer	J. W. Brett, Gordon	47		7 50	8 10			27 10				4 50				2321 08	2353 78	3000 00
Halesburg	J. L. Pate	M. O. Armstrong, Columbia	110	11	1 50	1 40			3 90				2 11				59 13	65 14	500 00
Headland Ave.	L. Kirkland	L. Kirkland, Dothan	180	4		23 00			28 00				40 00				7555 28	7660 78	14000 00
Hickory Grove	W. M. Pitts	A. A. Knight, Cottonwood	39	3		2 00			4 00								10 50	15 50	250 00
Malvern	P. L. Moseley	J. E. Ward, Malvern	162	6									5 00				16 00	20 00	1000 00
Mt. Ararat	George Harrison	A. L. Whitten, Dothan	43	1		1 00			1 00				3 00						500 00

Memphis.....	S. T. Spivey.....	J. O. Godwin, Dothan.....	18	2 50	1 00	3 50	5 00	1 00	1 50	10 00	400 00	
Mt. Pleasant.....	W. H. F. Smith.....	J. H. Armstrong, Headland.....	4	1 25	1 25	2 50	2 50	2 00	1 00	118 50	124 00	
Mt. Enon.....	Curtis Kirkland.....	J. H. Rogers, Cottonwood.....	35	1 00	1 00	3 50	3 50	5 00	40	111 30	100 00	
Mt. Gilcead.....	A. Dougherty.....	Fred Ward, Dothan.....	12	3 50	3 50	3 50	3 50	3 34	16 00	22 84	1600 00	
Liberty.....	D. E. Burdeshaw.....	R. F. Thornton, Gordon.....	238	8 00	8 00	19 00	19 00	14 50	136 10	169 60	500 00	
Pleasant Rest.....	L. A. Kirkland.....	J. D. Hammock, Madrid.....	25	1 00	1 00	1 00	1 00	3 25	25 75	30 00	400 00	
Pleasant Plains.....	A. Daugherty.....	A. K. McGillory, Webb.....	110	5 00	5 00	1 50	6 50	3 00	1 50	13 00	250 00	
Pleasant Hill.....	W. P. Stewart.....	W. W. Mercer, Gordon.....	163	5 00	5 00	15 00	15 00	1 00	2 84	17 84	900 00	
Pleasant Spring.....	A. D. Halstead.....	W. Powell, Dothan*.....	37	5 00	3 00	3 65	11 65	1 00	40	12 85	14 25	400 00
Pilgrim Rest.....	A. Daugherty.....	E. Bell, Crosby.....	97	5 00	3 00	11 65	11 65	1 00	70 71	82 36	350 00	
Rehoboth.....	W. M. Bush.....	R. A. Godwin, Dothan.....	163	4	10 50	24 82	24 82	31 75	76 50	134 07	1000 00	
Smyrna.....	D. E. Burdeshaw.....	W. D. Burdeshaw, Dothan.....	119	1	8 57	5 75	5 60	2 00	105 50	113 10	800 00	
Selma.....	R. C. Deal.....	C. B. Register, Taylor.....	94	5	3 85	1 75	5 60	1 50	131 30	134 90	600 00	
Union Hill.....	G. I. Spivey.....	G. W. Smith, Cottonwood.....	113	2	2 10	2 10	9 00	9 00	101 50	120 00	---	
Webb.....	C. T. Rodgers.....	W. L. Miller, Webb.....	90	15	2 00	2 00	47 00	21 51	13 85	82 36	---	
Coll. at Assn.....	---	---	---	---	---	---	---	---	---	---	---	
Totals, 1910.....	4785	296 40	227 02	126 46	33 50	730 38	246 00	451 19	70 31	19123 87	20621 75	76350 00
Totals, 1909.....	4601	1077 21	258 26	83 96	154745	206590	524 85	623 67	28 55	16200 05	20243 02	66775 00

**Conceh County Association—Moderator, M. C. Reynolds, Evergreen; Secretary, C. S. Rabb, Evergreen.
Next Session (9) at Long Branch, Oct. 31, 1911.**

Arkadelphia.....	I. F. Ridgeway.....	W. H. Womaek, Evergreen.....	76	1	\$ 2 00	\$ 2 00	\$ 1 50	\$ 5 50	\$ 43 50	\$ 99 00	\$ 800 00	
Belleville.....	S. P. Lindsey.....	D. S. Crum, Belleville.....	88	---	17 30	32 50	9 35	59 15	159 75	234 20	2000 00	
Bethany.....	J. W. Cochran.....	J. K. Ryland, Bermuda.....	33	---	5 92	5 15	5 20	19 50	7 73	9 76	500 00	
Brewer Creek.....	B. F. Brooks.....	E. D. Calloway, Evergreen.....	35	---	14 81	9 30	4 65	28 76	3 05	3 75	750 00	
Brooklyn.....	G. D. Hendrickson.....	J. L. Dyke, Castleberry.....	65	---	---	---	---	---	---	---	500 00	
Castleberry.....	S. G. Ward.....	M. C. Kirkland, Volino.....	164	---	---	2 60	---	2 60	---	---	1000 00	
Evergreen.....	Richard Hall.....	S. H. Dean, Evergreen.....	407	10	484 05	292 30	161 30	957 76	199 93	98 40	39552 39	2500 00
Fairfield.....	I. S. Ridgeway.....	G. E. Ellis, China.....	65	2	---	---	7 00	7 00	3 00	123 00	133 00	850 00
Holly Grove.....	I. S. Ridgeway.....	S. L. Witherington, China.....	85	1	1 55	1 50	1 50	4 55	199 15	203 70	500 00	---
Long Branch.....	G. H. Shear.....	J. E. Purnell, Cohasset.....	73	5	1 25	5 75	10 00	10 00	21 00	68 85	106 85	650 00
Midway.....	C. C. Redmond.....	R. A. Wallace, Skimerton.....	150	14	1 50	1 00	2 50	5 00	101 00	106 00	850 00	---
New Home.....	F. M. Fletcher.....	M. A. Lane, Georgiana.....	52	2	1 50	1 00	2 40	4 90	1 30	60 70	350 00	---
New Hope.....	S. G. Ward.....	P. M. Hammonds, Castleberry.....	21	1	1 00	---	---	1 00	1 00	41 00	43 00	300 00
Oak Grove.....	B. F. Brooks.....	J. R. Myers, Owasso.....	28	---	---	---	---	---	3 32	76 00	79 32	1000 00
Old Town.....	I. L. Taylor.....	J. J. Kimbrel, Range.....	74	---	240	75	45	6 37	2 30	1 75	63 30	850 00
Range.....	W. N. Huekabee.....	W. S. Dresden, Repton.....	24	---	---	---	12 06	12 06	50	50	196 22	400 00
Repton.....	F. M. Fletcher.....	R. L. Joyner, Garland.....	67	---	75	---	1 70	3 55	5 90	44 80	54 25	550 00
Sepulga.....	---	---	69	2	---	---	---	16 75	---	---	16 75	500 00
Union.....	---	---	---	---	---	---	---	---	---	---	---	---
Coll. at Assn.....	---	---	---	---	---	---	---	---	---	---	---	---
Totals, 1910.....	1874	59	\$334 03	\$352 85	\$209 61	\$18 21	1132 45	305 69	252 23	112 01	4292 72	17700 00
Totals, 1909.....	2146	150	555 11	300 61	183 11	79 45	1118 28	205 69	335 78	160 23	4537 86	40000 00

Coosa River Association—Moderator, Jno. C. Williams, Tallageda; Secretary, I. W. Rhodes, Alpine.
Next Session (78) at Sylacauga, Sept. 20, 1911.

CHURCHES	PASTORS	CLERKS	Members	Baptisms	MISSIONS				Education	Orphan's Home	Other Benevolence	Home Expenses	Grand Total	Value of Property
					Foreign	Home	State	Associational and Col- portage						
Alpine.....	R. A. Kidd	W. R. Thompson, Alpine.	32	1		\$ 2 00			\$ 2 00			\$125 55	\$ 131 15	\$1000 00
Antioch (S).....	A. A. Butts	J. T. Clarke, Vincent.	21	1		2 60			2 60			52 06	54 66	
Antioch (T).....	W. F. Wright, Oxford #5.	G. W. Wright, Oxford #5.	108	5			\$ 6 25		6 25			146 60	137 85	1000 00
Bon Air.....	T. K. Trotter	H. S. Glidewell, Lincoln	124	3			2 55		2 55			16 50	19 05	
Cartersville.....	J. M. McCord	C. E. Workman, Bon Air	78	1		12 31	10 00		33 29		\$ 1 80	177 00	233 37	
Central Mills.....	F. G. Mullen	E. D. Cadwell, Alpine #2.	49	1		5 00	\$ 2 00		23 82			1 50	25 32	500 00
Coosa Valley.....	J. O. Williams	B. Y. Moss, Sylacauga.	87	25		5 50	1 00		12 50		50	26 94	43 74	
Cropwell†.....	R. A. Kidd	R. M. Clayton, Cropwell.	111	2		10 00	10 00		32 00			4 50	4 50	2300 00
Fayetteville.....	A. C. Swindle	E. E. Waters, Fayetteville	80	2										1500 00
Gantt's Quarry.....	F. G. Mullen	Mallory, Gantt's Quarry	204	2		31 52	2 45		42 24		4 08	388 45	465 02	1800 00
Harpersville.....	J. B. Bird	R. B. Posey, Harpersville	23	17		6 30	5 05		13 55			1 00	14 55	
Hepzibah.....	F. G. Mullen	C. B. Merkle, Rentroe.	96	15		1 50	1 50		7 00		1 65	183 00	213 80	800 00
Ironaton.....	H. M. Jones	D. W. Shadix	124	7					1 60			182 10	128 20	1000 00
Jenifer†.....	Ira Harris	J. L. Richey, Lincoln.	59	2								50 75	50 75	8000 00
Lincoln.....	A. C. Swindle	C. M. Clinkscapes, Vincent.	15											
Macedonia.....	J. W. Haynes	J. E. Rainwater, Tallageda.	91	2		6 98	2 45		7 70			582 00	622 00	3500 00
Mt. Ida.....	R. A. Kidd	J. W. Wallace, Childersburg.	106	2		9 75	5 25		30 00		3 42	208 00	242 97	1000 00
Mt. Sharon.....	F. G. Mullen	G. C. Wright, Oxford #5.	130	9					5 00		3 00	166 00	227 45	500 00
Munford.....	J. A. Butts	B. F. Bates, Vincent.	87	9		5 00	2 50		10 00			124 00	129 00	800 00
New Hope.....	J. E. Steely	R. C. Nelson, Munford.	82	13		2 50			15 00			128 00	156 00	1000 00
Oak Grove.....	J. L. Ingram	L. O. Harville, Sylacauga.	108	27		5 00			7 50			1 50	10 80	300 00
Odena.....	J. W. Coffman	T. E. Ogletree, Tallageda.	108	5					5 00			162 00	172 00	600 00
Pilgrim Rest†.....	H. M. Jones	G. W. Gunter, Tallageda.	176	5					50			37 55	43 80	750 00
Pleasant Grove.....	T. E. Steely	W. I. Adams, Tallageda #3.	115	4		1 70	5 31		5 00			73 25	92 30	1000 00
Providence (C).....	J. B. Shaw	L. S. Mayfield, Lincoln.	60	6		2 70	2 85		2 70			8 80	11 50	250 00
Providence (T).....	J. A. Owens	J. S. Mayfield, Lincoln.	56	1		2 85	2 80		8 50			104 00	114 50	630 00
Providence (S).....	J. B. Shaw	J. S. Mayfield, Lincoln.	86	32								1 65	1 65	
Refuge.....	J. L. Ingram	J. D. Hammond, Sycamore.	32	1								106 50	106 50	500 00
Riverside†.....	J. W. Coffman	T. W. Ogletree, McFall.	47	7		8 55	7 80		5 00			51 35	85 80	300 00
Rocky Mt.....	B. B. Cotton	C. H. Adams, Munford #2.	109	7		4 20			4 20			69 00	73 20	500 00
Salem.....			45	6								48 50	48 50	1000 00
Salt Creek.....			136	5										

Section	28	7	1 00	1 00	1 00	1 00	1 00	1 00	2 00	2 00	800 00
Shelving Rockt	71										1500 00
Sycamore	140	11	2 30	13 50	4 30	11 18	31 28	1 41	234 85	267 54	800 00
Sylacauga	254	13	204 41	165 37	86 84	67 25	523 43	257 91	1619 40	2843 66	4000 00
Talladega 1st	462	3	224 20	104 20	185 55	60 00	573 95	78 71	1981 47	2728 62	2000 00
Talladega 2nd	68	7	3 85	3 10	10 15	2 35	19 45	107 35	278 56	405 36	25000 00
Talladega Springs	31								2 00	2 00	1000 00
Tallasatchie	104	6	6 00	9 59	1 00	10 42	27 01	2 75	158 00	187 76	1600 00
Vincent	162	8	5 00	12 20	4 48	7 00	28 68	5 28	2 00	332 19	1000 00
Wilsonville	160								30 15	473 02	2000 00
Winterboro	123	10	107 15	142 85	118 88	22 11	390 99	32 96	373 02	966 78	2000 00
Coll. at Assn									19 40	414 52	1500 00
Totals, 1910	4535	228	660 92	565 85	451 98	316 01	2036 76	584 94	323 58	8776 47	69930 00
Totals, 1909	4547	294	723 38	591 07	590 69	204 29	2122 17	1729 19	231 43	9021 83	56900 00

**Crenshaw County Association—Moderator, Elder C. L. Eiland, Brantley; Secretary, N. D. Mash, Rutledge.
Next Session (8) with Mt. Gilthead, Nov. 8, 1911.**

Section	120	2	\$ 1 00	\$ 1 00	\$ 1 00	\$ 1 05	\$ 3 05	\$ 1 00	\$ 1 00	\$ 1 00	\$ 114 00	\$ 118 05	\$ 600 00
Bethel	131										627 41	768 96	1000 00
Brantley	164	14	24 50	12 50	15 40	52 40	1 70	3 85	2 50	46 00	95 70	101 25	800 00
Chapel Hill	43	9	1 51			\$2 45	3 94	2 50	3 50	53 60	39 10	52 46	
Cool Spring	87	2	1 00			3 00	3 00	5 50	2 61	270 05	299 75	1000 00	
Friendship	82	1	7 80	5 39	8 40	1 50	21 59	5 50		75	3 25		
Glenwood				2 50	24 65	4 00	28 65	\$25 00		846 78	900 43	2000 00	
Gravel Hill	105	2								49 20	53 47	650 00	
Luverne	66	11		1 30	3 00	3 00	3 00	3 50	2 00	69 60	81 60	550 00	
Mt. Ida	62			3 00	4 00	65	5 25			34 50	59 75	750 00	
Mt. Gilthead	101	4											
Mt. Zion	46	5											
New Harmony													
Patesburg	50												
Pigeon Creek	65	3	1 00	1 15	1 00	3 15	3 66	5 00	2 00	1 35	11 50	400 00	
Pleasant Home	112	5		2 36	1 30	1 30	1 57	3 11	19 25	19 25	26 02	850 00	
Rutledge	29	2				1 57	2 05		10 00	97 88	99 45	600 00	
Salom	46					2 05	10 85		2 25	107 25	119 30	400 00	
Siloam	191	11	2 25	4 25	1 85	2 50	10 85	2 25	2 20	14 20	29 50	300 00	
Spring Hill	56	1	1 25							5 25	8 10		
Coll. at Assn													
Totals, 1910	1556	72	42 01	37 45	57 20	19 42	166 13	33 50	65 08	79 06	2480 27	2824 04	10300 00
Totals, 1909	1516	80	52 85	39 88	39 39	4 20	149 20	18 67	137 28	18 16	2440 07	2763 38	10300 00

**Cullman Association—Moderator, Elder J. T. Whitaker, Holly Pond; Secretary, J. E. Creel, Bangor.
Next Session (29) at Logan, Oct. 17, 1911.**

CHURCHES	PASTORS	CLERKS	Members	Baptisms	MISSIONS				Education	Orphan's Home	Other Benevolence	Home Expenses	Grand Total	Value of Property
					Foreign	Home	State	Associational and Col- portage						
Bangor.....	T. J. Chandler.....	J. P. Rogers, Bangor #1.....	55	---	\$ 1 56	\$ 1 35	---	\$ 1 18	\$ 4 09	\$ 2 30	\$ 109 10	\$ 124 63	\$ 500 00	
Beech Grove.....	W. M. Smith.....	N. H. Elliott, Hanceville.....	106	---	30	80	---	---	1 10	---	1 39	3 01	---	
Bethany.....	J. H. Gilliland.....	C. F. Campbell, Trade.....	61	7	30	---	---	---	1 30	30	1 50	2 40	500 00	
Berlin.....	W. H. Absher.....	J. K. Tucker, Cullman.....	102	14	3 60	3 90	\$ 7 50	2 00	17 00	---	9 00	36 00	500 00	
Bethlehem (E).....	J. T. Whitaker.....	Jas. Johnson, Hanceville.....	83	7	5 00	2 65	---	1 22	8 87	---	47 05	60 92	1000 00	
Bethlehem (W).....	H. D. Rainwater.....	O. H. Handly, Vinemont.....	76	12	---	1 00	---	---	1 00	---	1 25	3 25	300 00	
Bethsaida.....	S. R. Love.....	J. E. Smith, Cullman #4.....	82	13	2 00	---	---	---	2 00	---	84 25	88 85	500 00	
Central.....	S. R. Love.....	W. R. Smith, Cullman #8.....	17	---	---	1 20	---	---	1 20	---	25	1 70	---	
Center Grove.....	B. L. Cook.....	J. R. Oden, Cullman #2.....	41	4	---	1 50	---	1 85	3 35	---	1 25	1 70	350 00	
Center Hill.....	J. T. Whitaker.....	W. E. Vance, Hanceville #2.....	140	20	1 61	2 00	---	98	4 59	---	83 90	90 49	600 00	
Cold Springs.....	J. H. Gilliland.....	D. L. Florence, Hanceville #2.....	75	3	---	---	---	---	---	---	13 80	16 60	300 00	
Cullman Ist.....	M. J. Harris.....	H. C. Smith, Cullman.....	170	17	20 00	125 20	2 80	---	148 00	56 00	1979 13	2218 80	2000 00	
Cullman Ist G.....	J. T. Whitaker.....	D. S. Johnson, Cullman.....	132	4	1 61	4 00	4 00	1 85	11 38	---	166 00	181 38	2500 00	
Concord.....	B. L. Cook.....	J. L. Akin, Cullman.....	90	5	75	90	---	60	2 25	50	7 68	12 68	400 00	
Corinth.....	J. N. Moore.....	L. P. Hulsv, Vinemont #3.....	35	2	---	---	---	---	---	---	2 15	2 15	300 00	
Duck River.....	C. O. Livengood.....	W. E. Butler, Cullman #7.....	139	19	2 00	2 75	---	---	4 75	40	84 34	92 57	300 00	
Ebenezer.....	J. E. Weaver.....	J. F. Walker, Vinemont.....	95	2	5 00	---	---	1 05	6 05	---	2 00	8 05	400 00	
Enon.....	William Wright.....	C. W. Holmes, Vinemont #2.....	52	2	---	---	---	---	---	---	1 00	1 00	---	
Etha.....	C. O. Livengood.....	W. T. Speegle, Era #1.....	142	7	4 48	---	---	---	4 48	---	75 36	82 84	500 00	
Fairview.....	W. M. Smith.....	B. F. Grantham, Hanceville.....	105	15	1 00	1 75	---	---	2 75	---	3 35	6 10	300 00	
Fint Creek.....	J. E. Weaver.....	W. W. Wells, Vinemont.....	183	---	---	---	1 50	4 50	6 00	2 50	17 60	26 10	500 00	
Garden City.....	W. Y. Adams.....	Miss Lula Collum, Garden City.....	6	---	---	---	---	---	1 37	---	9 25	10 62	---	
Goodhope.....	T. Y. Adams.....	R. C. Livingston, Cullman #6.....	195	1	5 00	5 00	5 00	4 00	19 00	5 00	81 00	110 00	1000 00	
Hanceville.....	T. J. Chamblee.....	Alys Bland, Hanceville.....	59	4	4 55	3 60	3 10	4 23	15 48	---	68 00	89 63	600 00	
Harmony.....	H. D. Rainwater.....	J. G. Hudson, Logan #1.....	146	---	---	---	---	---	---	---	1 00	1 00	400 00	
Holly Pond.....	S. R. Burson.....	H. B. House, Cullman.....	61	8	---	50	---	75	1 25	---	54 25	59 25	600 00	
Hopewell.....	W. Y. Adam.....	Miss I. Henderson, Hanceville.....	112	8	1 60	---	3 18	4 76	9 54	---	113 07	127 35	500 00	
Liberty.....	T. J. Kelley.....	G. W. Parris, Helicon.....	83	7	---	---	---	1 30	1 30	2 85	1 05	5 20	300 00	
Logan.....	S. R. Love.....	M. T. McKoy, Logan.....	37	---	2 00	3 10	---	40	5 50	---	86 00	94 50	300 00	
Miss. Grove.....	H. D. Rainwater.....	W. W. Coggins, Cullman.....	92	---	---	---	1 00	---	1 00	---	26 75	28 75	300 00	
Mt 'n Grove.....	W. H. Absher.....	C. E. Chamblee, Blountsville #2.....	24	6	2 00	1 00	1 00	3 90	7 90	4 00	72 35	91 25	500 00	
Mt. Zion.....	F. M. Leath.....	A. R. Walker, Logan #1.....	114	1	---	---	---	---	---	---	1 55	1 55	500 00	
Mt. Hope.....	W. H. Absher.....	E. A. Giles, Cullman #3.....	70	6	2 20	2 20	2 20	3 21	9 81	6 07	420 10	435 98	600 00	
Mt. Pleasant.....	T. W. Kelley.....	C. A. Leggett, Cullman #8.....	80	1	1 00	1 00	---	15	1 15	---	8 00	17 51	300 00	

New Harmony	S. R. Burson	J. T. Noles, Jr., Arab #2	39	6	2 55	2 55	43 15	46 70	300 00
New Home	J. E. Cannon	H. J. Preston, Joppa	50		1 75	1 75	51 97	56 72	400 00
New Hope	W. M. Smith	H. M. Thomas, Hanceville	78	2 75	1 00	1 50	43 31	53 63	400 00
Pilgrim Rest	S. J. Cox	R. D. Dunlap, Cullman #7	85	7 00	7 00	24 06	97 00	123 06	600 00
Pleasant View	B. L. Cook	R. C. Reese, Cullman #1	16				75	75	
Ryan's Creek	S. J. Calvert, Bremen #2	S. J. Calvert, Bremen #1	103		50	50	1 50	2 15	
Sardis	S. R. Love	W. L. Richardson, Cullman	47	2 82	80	7 44	48 43	55 87	500 00
Simcoe	B. L. Cook	B. L. Martin, Cullman #2	61	9 25	1 25	3 25	46 35	52 60	400 00
Union	Harvey Edwards	J. S. Day, Hanceville	50	8			276 73	276 73	1000 00
Valley Spring	G. W. Bragg	N. M. Kelley, Cullman	14	1	1 00	4 50	51 75	57 25	600 00
Welcome	G. W. Notes	W. D. Hyatt, Baileyton #1	28				85	85	300 00
Coll. at Assn					18 57	18 75	16 02	63 07	
Totals, 1910			3631	233	81 80	181 27	63 05	4927 60	21350 00
Totals, 1909			3373	239	65 07	57 53	76 22	3372 84	18700 00

**Dale County Association—Moderator, W. W. Morris, Daleville; Secretary, Elder, A. L. Blizard, Ozark.
Next Session (46) at Ozark, Oct. 6, 1911.**

Bethel	G. D. Bragan	B. E. Wink, Newton	137	10	\$ 1 00	\$ 1 00	\$ 3 00	\$ 91 00	\$ 97 50	\$ 300 00	
Cedar Grove	A. D. Halstead	M. A. Wadding, Midland City	40	7	85	85	1 70	43 40	40 75	300 00	
Chalk Head	J. F. Fain	W. V. Smith, Ozark #6	74	10	50	50	50	13 15	11 50	300 00	
Charlton	P. L. Mosely	W. P. Whitehead, Arton	119	8	4 00	11 00	21 40	233 61	201 50	600 00	
Corinth	D. P. Lee	S. C. D. Brown, Daleville	45				15 65	244 50	244 50	1000 00	
Daleville	R. C. Deal	J. A. Phillips, Eiamville	184	4	83	7 47	\$ 2 30	103 40	126 16		
Elam	W. C. Kirkland	J. P. Phillips, Midland City	107		5 25	4 70	2 00	87 30	91 65	200 00	
Enon	C. D. Bragan	B. L. Mark, Douglas	69	2	2 00		90	103 80	104 70		
Kelly	C. D. Bragan	S. S. Howell, Midland City	27	5			90	610 00	744 00		
Midland City	A. G. Spinks	J. L. Daniel, Daleville #1	69	2	36 00	17 00	89 00	299 50	303 00		
Midway	B. P. Floyd	C. L. Bess, Newville #2	47		1 00	1 00	2 55	75	4 05		
Mt. Pisgah	J. W. Phillips	W. U. McWaters, Tennille #3	52	4	1 50	1 05	2 55	7 50	7 50		
Mt. Zion	A. J. Bundrick		75	13	1 00	1 00	4 00	1 50	1 50		
New Hope	R. B. Arnold	T. P. Kennedy, Newton	170				210 22	1193 43	1528 24		
Newton	R. M. Hunter	B. P. Garner, Ozark	349	23	25 77	29 83	1 80	37 25	37 25	8000 00	
Ozark	A. L. Blizard	C. W. Clements, Pinecard	249	1	71 12	52 20	17 05	81 50	1779 53	3000 00	
Pinecard	J. W. Malone	C. W. Mizell, Clio	177	1	62 85	30 00	14 00	106 85	969 46	3500 00	
Peniel	R. B. Arnold	G. B. Langford, Ozark #4	85	7	5 00	12 00	17 00	51 50	68 30		
Pleasant Grove	J. H. Gunter	S. A. Matthews, Ozark	174	8	5 00	2 00	3 25	283 20	299 15		
Pleasant Hill	J. J. Fain	J. F. Brown, Ozark #1	58	1				20 80	26 60		
Pleasant Ridge	A. L. Blizard	J. P. Poncey, Daleville #1	156	6	6 00		6 00	73 00	79 00	400 00	
Providence	J. L. Hand	J. W. Wilson, Ozark	113	7	2 00	2 75	1 40	187 00	221 55	500 00	
Rocky Mt.	J. J. Fain	R. M. Kelley, Clio	59	1	2 00		2 00	35 50	59 00	200 00	
Salem	R. C. Deal	R. B. Jeffries, Douglas	172	22	16 35	10 01	26 35	89 50	120 85		
Shiloh	J. L. Hand	E. J. Jackson, Tennille	94	5	1 50	2 00	3 50	86 50	89 65	500 00	
Springfield	J. Black		48				18 25	1 00	5 00	150 00	
Coll. at Assn							11 70	5 32	37 37		
Totals, 1910			2977	152	249 57	296 25	247 43	115 10	276 95	70 10	7320 19
Totals, 1909			2764	141	239 76	139 59	208 56	322 97	325 19	174 78	4921 92

DeKalb County Association—Moderator, E. Crawford, Fyffe, *2; Secretary, J. B. Isbell, Ft. Payne.
 Next Session (67) with Pleasant Hill, 2, Oct. 10, 1911.

CHURCHES	PASTORS	CLERKS	MISSIONS					Members	Baptisms	Foreign	Home	State	Associational and Col- portage	Total	Education	Orphan's Home	Other Benevolence	Home Expenses	Grand Total	Value of Property
Antioch	E. Crawford	L. O. Jones, Fyffe *2	100	2	7 00	3 75	7 51	5 00	23 26	75 00	4 19	2 10	1 00	780 55					\$ 750 00	
Bankhead	J. M. Gibbs	J. R. Baty, Menton	63	3	50	2 65	1 00	3 65	3 65	700 00	6 25		6 00	709 65						
Bethel	J. T. Cash	J. T. Yarborough, Crossville	20			50	2 15		3 15	600 00			58 75	668 15						
Bethlehem	S. C. Richards	J. J. Emmett, Sulphur Sp'gs, Ga.											1 25	1 25						
Beulah	R. M. Perry	F. C. Westbrook, Fyffe #1	101	5	1 15	1 00	80		1 95	500 00	1 50		1 25	504 45					500 00	
Buron	L. B. Erwin	N. B. Moore, Fort Payne *2	37		1 09	1 00	1 00		3 09	350 00	5 00		5 00	8 59					500 00	
Chavies	S. L. Low	C. R. Morrell, Chavies	96	3	6 25	3 30	3 30		4 30	350 00	1 00		272 18	627 98					500 00	
Collinsville	M. Briscoe	W. B. Petty, Collinsville	87	4	1 00	12 83	14 73	8 37	42 18	1800 00	5 00		437 15	2303 83					1800 00	
Corinth	J. W. Ingram	Eula Cook, Section #1	87	3	65	1 00	1 50		3 50	300 00	1 00		55 40	303 65					300 00	
Flat Rock	P. C. Chitwood	A. L. Jones, Porterville #1	86	9	10 50	37 50	45 80		93 80	800 00			37 00	1250 80					500 00	
Fort Payne	M. Briscoe	J. P. Stanley, Fort Payne	111		4 36	2 20	33	1 25	8 16	800 00	90	28	81 40	91 74					250 00	
Friendship 1	E. Crawford	J. A. Russell, Dawson	25			1 00	90		1 90	500 00	1 00		15 35	18 25					500 00	
Friendship 2	J. D. Bethune	R. C. Napier, Sylvia	69		2 50	2 25	2 25		7 00	500 00			191 80	698 80					500 00	
Gravel Hill	J. D. Bethune	J. R. A. Burt, Collihan	85	3	8 35	4 35	2 55		15 29	600 00	2 35		75 77	693 41					600 00	
Hopewell	E. Crawford	F. B. Hall, Albertville	85	2	1 00	1 00	1 00		2 00	500 00			59 00	561 00					500 00	
Kyuka	W. T. Luther	T. W. Jones, Keener #3	101		2 25	1 00	50		3 75	300 00	5 00		2 00	10 75					600 00	
Liberty	J. T. Chadwick	F. M. Brown, Crossville	98		1 88	1 60	8 00		11 48	300 00	1 25		62 25	374 98					400 00	
Macedonia 1	J. M. Thompson	C. S. Martin, Crossville	123	2	1 00	2 05	1 50		2 50	300 00			1 00	3 50					300 00	
Macedonia 2	W. B. Riddle	Bertie Berwell, Langston	123	1		2 05	1 50		2 50	300 00			1 45	3 50					300 00	
Mt. Flat	J. M. Cash	P. I. Days, Crossville #2	92		2 93	3 20	3 66	1 25	11 04	500 00	4 21	3 37	57 37	578 37					500 00	
Mt. Pleasant	E. Crawford	J. E. Poole, Grove Oak #1	31			3 20	3 66		11 04	400 00	1 00		75 00	401 75					300 00	
Mt. Taber	G. W. Owens	R. W. Hickey, Portersville #1	87	5						300 00	2 35		52 55	362 55					600 00	
Mt. Zion	E. K. McKinzie	W. B. Fell, Collinsville #4	14			30				300 00	1 50		50 20	300 00					400 00	
Nazareth	S. J. Low	D. A. Hall, Chavies #2	104		75	75	75		30	500 00	4 21		8 80	516 01					300 00	
New Canaan	R. M. Perry	J. H. Painter, Painter	98	1	5 35	1 90	1 80		5 35	500 00	2 50		85 70	508 70					500 00	
New Harmony	W. N. Smith	T. L. Mann, Albertville #6	169	23	5 52	1 75	1 75		9 92	500 00	7 21		11 00	528 33					300 00	
New Hope	J. J. Clayton	C. J. Crump, Albertville #1	112	3	1 75	1 75	10 35		11 35	300 00	1 75		1 00	308 00					300 00	
New Home	L. Chambers	T. J. Graves, Albertville #1	53	2	1 00	1 00	10 35		11 35	300 00	1 75		36 00	49 97					100 00	
Pisgah	W. N. Smith	J. C. Guest, Fyffe #1	68	14	4 02	2 30	2 80		4 02	350 00	7 17		2 40	363 59					500 00	
Pilgrim Rest	W. N. Smith	J. H. Morgan, Crossville #1	76	3	45	2 30	2 80		2 75	200 00	3 80	95	41 60	249 10					500 00	
Pleasant Hill 1	J. T. Dean	A. D. Deerman, Dutton #1	93		2 80	1 00	2 80		8 40	500 00	2 85		95 00	512 50					500 00	
Pleasant Hill 2	J. T. Chadwick	A. D. Lindsey, Chavies	13		1 00	1 00	1 00		3 00	300 00	1 32		95 00	305 27					350 00	
Portersville	W. A. Killian	Lula Killian, Portersville	110	31	1 00	5 95	1 00		5 95	350 00	2 25		1 25	357 45					350 00	
Providence	W. T. Luther	M. N. Gilbreath, Collinsview																		

Ruhama	38	1 00	1 00	1 00	3 00	100 00	1 30	20 75	125 05
Sady's	32	1 50	1 50	1 50	3 00	---	2 00	50	5 50
Shiloh	22	5 59	3 50	1 90	10 99	---	1 07	50	13 34
Unity	78	1	1	25	50	400 00	1 00	70	402 20
Union Grove 1	66	3	50	50	1 00	300 00	4 21	25 35	329 36
Union Grove 2	198	15	7 75	4 75	12 50	150 00	6 35	32 91	36 14
Union Grove 3	36	1	---	---	---	---	---	112 00	283 85
Valley Head	37	50	50	1 00	1 50	400 00	60	75	1 35
Coll. at Assn.	---	---	---	---	---	---	---	1 00	402 50
Totals, 1910.	3427	138	93 42	110 08	16 62	337 08	105 72	38 63	2045 11
Totals, 1909.	3721	317	122 42	108 03	37 57	494 90	172 86	7 45	1574 06

**East Liberty Association—Moderator, Elder C. J. Burden, LaFayette; Secretary, Elder, W. C. Bledsoe, LaFayette.
Next Session (76) with Shiloh Church, Oct. 3, 1911.**

	209	12	\$ 11 10	\$ 22 58	\$ 12 89	\$ 8 00	\$ 54 57	\$ 19 00	\$ 12 80	\$ 2 54	\$ 2 00	\$ 2 00	\$ 82 91
Antioch	113	7	17 80	18 90	14 45	23 26	74 46	5 00	43 60	3 00	3 00	128 01	2000 00
Beulah	78	6	28 15	27 97	22 43	5 00	83 55	10 00	35 62	1 50	1 50	150 67	800 00
Bethlehem	46	6	2 37	3 73	2 32	5 00	13 42	1 00	1 00	3 40	1 50	29 32	600 00
Barnesville	12	1	1 00	1 00	1 00	4 00	8 00	1 00	1 00	50	1 00	6 00	800 00
Bethel (Lee)	39	---	---	---	---	---	---	---	---	---	---	---	---
Bethel (C)	141	9	10 55	16 52	7 92	34 99	8 00	8 00	1 00	8 00	1 00	10 00	300 00
Bethel (T)	73	1	55 57	70 65	58 50	184 72	18 00	126 52	11 20	8 05	3 65	57 80	1000 00
Camp Hill	118	1	8 92	18 37	13 41	6 00	49 70	10 00	19 96	4 31	4 00	405 57	3000 00
Center	190	13	40 00	40 00	35 00	10 00	125 00	50 00	25 00	3 00	3 00	82 00	1200 00
County Line	63	4	17 73	24 73	21 76	61 22	5 00	50 00	5 00	5 00	3 00	203 00	2000 00
Cusseta	193	3	57 85	90 41	104 37	252 66	91 00	91 00	50 00	30 00	5 00	428 66	1000 00
Dadeville	120	6	22 65	9 00	26 32	57 97	12 15	9 23	31 96	5 00	3 00	107 16	1200 00
Dadeville	108	6	4 05	4 05	4 05	4 05	4 50	11 95	4 05	2 05	1 50	21 55	500 00
Dadeville	54	10	2 00	5 00	13 33	13 65	36 98	3 00	11 98	2 00	2 00	27 92	1200 00
Dadeville	171	12	2 00	3 98	4 98	8 25	19 21	2 00	11 98	2 00	2 00	35 19	800 00
Jackson's Gap	273	22	194 41	292 93	150 57	637 91	212 20	212 20	121 53	70 00	6 25	1047 89	6000 00
Langdale	108	10	6 21	6 21	3 69	9 93	40 00	4 35	16 00	2 50	2 50	28 43	200 00
Lebanon	188	12	5 00	5 00	25 00	10 00	40 00	5 00	5 00	5 00	2 50	62 05	2000 00
Lockett	36	6	1 50	1 50	1 50	1 75	6 25	5 00	5 00	1 25	1 25	10 50	500 00
Lockett	32	1	---	---	---	---	---	---	---	---	---	---	---
Madison	35	6	---	---	---	---	---	---	---	---	---	---	---
Madison	75	9	8 37	2 00	10 63	21 00	21 00	10 00	5 00	2 00	2 00	25 00	350 00
Madison	156	8	13 00	10 00	14 60	37 00	37 00	10 00	15 00	8 00	2 50	72 50	2700 00
Madison	119	3	2 50	2 50	5 00	5 00	5 00	5 00	4 00	1 00	1 00	20 00	1600 00
Madison	52	3	2 00	2 00	2 95	4 95	4 95	5 00	2 35	1 50	1 50	14 70	500 00
New Harmony	20	3	2 50	2 50	---	2 50	2 50	1 00	1 00	1 80	1 80	3 30	500 00
Oldham	27	4	1 00	1 00	1 00	1 00	3 00	1 00	1 00	1 00	1 00	10 00	500 00

East Liberty Association—Continued.

CHURCHES	PASTORS	CLERKS	MISSIONS					Education	Orphan's Home	Other Benevolence	Home Expenses	Grand Total	Value of Property
			Members	Baptisms	Foreign	Home	State						
Pleasant Ridge	A. M. Jenkins	G. V. McCormick, Dadeville	38		95	3 27	1 05	1 78	7 05	1 79	1 00	11 00	600 00
Providence	C. B. Martin	W. C. Meadows, West Point, Ga	18		2 50	2 50	2 50	1 00	5 00	5 00	75	10 75	1000 00
Riverview	C. L. Bell	W. P. McGinty, West Point, Ga.	111	30	7 71	27 63	32 24	10 00	77 60	20 95	2 50	111 05	250 00
Rocky Mt.	A. W. Langley	W. R. Miller, Jackson's Gap	63	3		93			93	3 00	1 50	115 43	2500 00
Rock Springs (C)	L. B. Grantford	O. G. Moore, LaFayette	279	8	116 00	53 80	9 60	44 00	179 40	53 05	5 00	281 45	6000 00
Rock Springs (T)	L. W. Nelson	J. W. Boon, Jackson's Gap	68	2		1 00	5 00	8 00	8 00	1 00	1 00	13 50	1000 00
Sandy Creek	H. J. Holliday	T. D. Lunceford, Camp Hill	234	14	10 00	6 00	10 00	10 50	36 50	16 00	2 50	65 00	1250 00
Shiloh	W. H. Griffin	T. J. Finley, Abanda	50	1	1 50	1 50	3 80	5 00	11 80	4 50	1 25	20 00	
Waverly	W. C. Bledsoe	J. B. Graves, Waverly	31		13 37	5 05			18 42	12 17	1 50	38 28	1000 00
Coll. at Assn.										23 16		23 16	
Totals, 1910			4191	229	661 05	783 99	624 06	143 19	2212 29	641 69	79 45	3 777 65	48250 00
Totals, 1909			4157	257	784 45	627 78	849 41	142 83	2404 47	842 92	74 85	4 161 87	

Elam Association—Moderator, W. B. Thombly, Perdido; Secretary, W. A. Killam, Bluff Springs, Fla.
Next Session (39) at Perdido, Oct. 13, 1911.

Canoe	J. L. Taylor	R. A. James, Canoe	54		\$ 10 00			\$ 2 00	\$12 00	\$10 30	\$ 2 15	\$ 83 66	\$ 108 11	\$ 400 00
Enon†	Theo. Harris	W. T. Bates, Poarch	71	5			3 12	3 30	6 42	21 98		192 10	220 50	200 00
Judson			55											1000 00
Mars Hill†			50											
Morrison†	J. T. Fillingim	W. H. Harvard, Perdido	52					2 00	2 00			93 50	95 50	600 00
Perdido	J. S. Lambert	J. H. Taylor, Bay Minette	121	1				1 50	1 50			59 40	60 90	
Pine Grove			33											500 00
Pine View†	R. J. Parker	W. B. Hubbard, Pineville, Fla.	29					3 00	3 00			6 60	9 60	150 00
Pineville		B. Miles, Wawbeek	24	2	5 00	5 00	10 00	16 86	36 86	5 00		44 00	75 86	1000 00
Sardis			94											
Traveler's Rest†														
Coll. at Assn.													11 47	
Totals, 1910			583	8	15 00	5 00	13 12	28 66	73 25	32 28	2 15	479 26	581 94	3850 00
Totals, 1909			953	75	33 29	15 21	15 50	5 00	69 00	63 57		1173 59	1306 16	5000 00

Escambia Association—Moderator, M. F. Brooks, Brewton; Secretary, D. C. Burson, Brewton.
Next Session (10) with Bethsaida Church, Oct. 18, 1911

Atmore	W. M. Murray	T. H. Wainwright, Atmore	165	26	115 00	50	451 23	137 50	\$43 46	\$1084 95	\$1128 41	\$6000 00
Brewton	J. T. Boyd, Brewton	J. T. Boyd, Brewton	268	8	8 90	8 90	8 90	29 57	63 15	2005 15	2697 45	15600 00
Bethel 1	W. N. Huckabee	W. T. Robinson, Atmore	147	5	5 08	5 08	10 16	12 00	102 72	161 25	188 49	1000 00
Bethel 2†			62									
Blue Springs†			55									100 00
Black Water†			45									600 00
Bethsaida	W. R. Countryman	G. N. Coker, Local	100		8 90	8 90	8 90	6 99	2 00			900 00
Catawba Springs	J. W. Colron	H. E. Williamson, Brewton	80		2 00	2 00	4 66					1000 00
Century†			50		1 33	1 33						300 00
Damascus			105		3 50	3 50	3 50	3 50		101 55	108 55	300 00
Elfin	J. E. Deer	I. A. Lanier, Brewton *	204	22	4 00	18 00	7 50	4 60	2 40	188 00	188 00	1300 00
Flomaton	J. W. Wheeler	P. L. Murphy, Roberts	123	5	1 75	33 07	33 07	5 00	53 87	630 57	737 51	2000 00
Little Escambia		L. P. Knowles, Flomaton	189		5 00	5 00				47 55	52 55	300 00
Magnolia	G. H. Roley	E. M. Jordan, Sardine	124	8						81 65	81 65	200 00
Nokomis†			19									1500 00
Pollard	J. W. Wheeler	Bill Hearn, Pollard	57	6	2 00	2 00	6 00	1 00		141 19	148 19	500 00
Point Pleasant	J. E. Deer	M. C. Pittman, Brewton	68	6	2 75	5 50	5 50	2 15		103 65	111 30	500 00
Pleasant Grove	I. W. Colron	L. C. Conway, Steadham	66	11	2 50	4 50	1 67			50 15	56 32	75 00
Wallace	I. L. Taylor	M. E. Strickland, Wallace	19		60	85	5 68	1 00	1 65	70 60	80 73	
Zion Hill	G. D. Hendrickson	G. N. Burch, Brewton	41	2						48 00	48 00	
Coll. at Assn.					6 74	6 74			10 06			
Totals, 1910			1987	93	166 86	239 61	1 35	562 94	150 00	4847 63	5832 37	30975 00
Totals, 1909			1830	100	259 02	205 70	5 25	601 52	47 91	4880 01	5428 75	28700 00

Etowah Association—Moderator, J. E. Smith, *1; Secretary, R. R. Yeats, Gadsden.
Next Session (28) at East Gadsden, Sept. 30, 1911.

Altoona	J. E. Lowrey	C. A. Johnson, Altoona	145	16	\$ 12 53	\$ 4 55	\$ 7 00	\$ 2 68	\$26 76	\$15 83	\$193 24	\$ 235 83	\$2000 00
Attalla		E. G. Childers, Attalla	196	11	52 75	10 60	62 55	125 90	15 00	35 43	1478 06	1738 36	4100 00
Bethany	J. S. Brock	W. L. Gilliland, Attalla	104		3 25	3 25	3 25	3 25	1 50	46 70	51 45	1000 00	
Black Creek	E. Upton	G. W. Wool, Keener #2	125	10	1 30	1 30	1 30	1 30	1 00	35 70	38 00		
Cave Spring†			34										
Carlar Bend	J. E. Smith	P. I. Stovall, Gadsden #1	106		2 00	1 40	1 40	3 40	2 80	109 00	117 20	750 00	
Center †			38										
Dwight	A. B. Carnes	J. S. Franklin, Alabama City	224	1	40 00	152 40	152 40	192 40	15 03	933 90	1141 33	2750 00	
Fairview†			169										
Friendship	D. H. Wright	C. L. Striplin, Gadsden #4	83		20	20	15 00	31 97	16 60	4 15	272 28	65	400 00
Gadsden (E)	J. M. Cook	W. R. Sizemore, Gadsden #2	130	9	13 47	180 00	110 35	428 50	38 50	10 00	3845 93	4390 68	35000 00
Gadsden, First	J. G. Dickinson	R. M. Wilbanks, Gadsden	385	25	138 15	8 10	8 41	22 54	35 66	533 14	591 34	4110 00	
Gadsden, Second	J. M. Cook	I. A. Casper, Gadsden	210	4	6 00	2 60	10 16	15 31	10 00	114 00	149 31	500 00	
Glencoe	J. E. Smith	W. F. Jeffers, Layard	110	2									

Mt. Zion.....	J. M. Loflin.....	J. W. Weston, Louisville.....	75	3	1 50	2 25	4 05	1 25	9 00	1 20	86 00	101 50	400 00
Pea Creek.....	J. M. Loflin.....	J. M. Clark, Clayton #3.....	25	3	1 30	3 50	1 30	1 30	5 00	5 00	5 00	11 30	200 00
Pine Level.....	E. M. Shirah.....	B. S. Price, Louisville #1.....	109	4	3 50	3 50	3 50	25 50	5 00	5 00	40 50	78 00	350 00
Pleasant Grove.....	J. A. Seay.....	L. B. Hoffman, Clayton.....	97	---	5 00	8 75	2 50	16 25	5 00	2 30	121 20	159 95	900 00
Pleasant Plains†.....	R. A. J. Cumble.....	Allie Baker, Louisville.....	32	---	6 00	7 00	---	---	13 50	---	108 80	142 30	400 00
Ramah.....	J. C. Giltmore.....	B. F. Gary, Comer.....	129	3	9 20	4 45	7 00	23 90	8 12	2 20	157 97	196 04	800 00
Spring Hill.....	F. M. Shirah.....	W. M. Reeder, Blue Springs.....	37	---	5 70	5 70	5 70	5 70	4 00	---	137 95	10 65	250 00
Sykes Creek.....	J. W. Phillips.....	D. T. Campbell, Clio.....	61	5	10 69	6 50	12 00	29 19	7 31	8 55	1 00	1 50	250 00
Three Notch.....	W. T. Foster.....	G. M. Thornton, Three Notch.....	49	---	1 00	2 50	4 10	7 60	2 15	---	47 00	177 05	800 00
Union.....	B. S. Raley.....	D. D. McDonald, Clayton.....	48	5	1 00	2 50	4 10	55 78	13 20	11 19	47 00	56 75	400 00
Coll. at Assn.....	---	---	---	---	---	---	---	---	---	---	---	---	---
Totals, 1910.....	---	---	1952	62	368 94	286 42	315 72	13 50	304 46	649 76	7204 01	9 660 41	47200 00
Totals, 1909.....	---	---	1962	76	637 60	303 08	404 91	53 81	260 60	67 84	7725 99	9 886 01	54660 00

Geneva Association—Moderator, Elder, J. F. Register, Geneva; Secretary, Z. W. McNeal, Hartford.

Next Session (35) with El. Bethel Church, Oct. 25, 1911.

Adoniram.....	A. J. Brooks.....	G. H. Rivenbark, Black.....	126	1	---	---	---	---	---	---	---	---	---	---
Antioch.....	J. F. Register.....	J. L. Shaw, Hartford.....	54	---	---	3 50	---	3 50	2 00	---	50 00	64 50	450 00	
Bellwood.....	D. F. Sutley.....	H. L. Bracken, Bellwood.....	80	8	---	---	---	---	3 00	---	137 16	140 16	1000 00	
Christian Home.....	W. P. Spiva.....	J. P. Davis, Jr., Slocomb.....	63	1	1 35	---	---	---	---	---	---	---	---	
Ebenezer.....	S. H. Smith.....	J. P. Bradshaw, Slocomb #3.....	60	7	2 45	---	---	---	---	---	---	---	---	
Eden.....	J. F. Register.....	W. A. Pledger, Geneva.....	114	2	2 40	---	---	---	---	---	---	---	---	
El Bethel.....	D. F. Sutley.....	C. C. Baggett, Chancellor.....	109	5	2 00	4 60	---	---	1 00	---	69 21	72 66	425 00	
Fellowship.....	J. F. Register.....	D. H. Richards, Hartford.....	138	1	4 63	---	---	---	---	---	---	---	---	
Friendship.....	A. T. Sims.....	M. H. Sellers, Geneva.....	139	8	16 92	3 37	17 34	11 33	2 00	1 00	192 05	197 05	600 00	
Geneva.....	A. T. Sims.....	J. M. Moseley, Geneva.....	230	8	100 00	50 00	55 00	37 63	---	---	176 15	87 48	500 00	
Hartford.....	F. J. Fleming.....	M. W. Metcalf, Hartford.....	174	7	25 00	15 14	19 65	206 00	47 50	---	2022 57	2236 07	6000 00	
Midway.....	T. C. McDermott.....	J. A. Tew, Geneva.....	119	2	---	---	---	---	---	---	---	---	---	
New Hope.....	B. J. Castellow.....	B. H. Scott, Geneva.....	114	18	2 10	---	---	---	---	---	---	---	---	
New Prospect.....	J. W. Griffith.....	B. J. Joiner, Hartford.....	59	6	---	---	---	---	---	---	---	---	---	
New Teacon.....	T. C. McDermott.....	B. S. Bedsole, Slocomb.....	90	8	---	---	---	---	---	---	---	---	---	
Pilgrim Home.....	J. L. Hand.....	J. A. Draughn, Newton #1.....	127	1	1 00	---	---	---	---	---	---	---	---	
Pilgrim Rest.....	J. F. Register.....	O. M. Casey.....	107	5	---	---	---	---	---	---	---	---	---	
Samson.....	F. J. Fleming.....	E. P. Johnson, Samson.....	235	4	65 45	---	---	---	---	---	---	---	---	
Shiloh.....	J. W. Griffith.....	S. J. Dyan, Slocomb.....	128	8	---	---	---	---	---	---	---	---	---	
Slocomb.....	P. L. Moseley.....	S. M. Maund, Slocomb.....	176	---	---	---	---	---	---	---	---	---	---	
Union.....	J. F. Register.....	M. A. Anderson, Hartford #2.....	65	---	---	---	---	---	---	---	---	---	---	
Coll. at Assn.....	---	---	---	---	---	---	---	---	---	---	---	---	---	
Totals, 1910.....	---	---	2347	100	214 57	102 65	133 35	2 00	452 57	78 50	4859 07	5923 24	28525 00	
Totals, 1909.....	---	---	2399	177	276 85	121 30	121 66	2 80	520 61	198 35	5037 71	5918 12	26620 00	

Gilliam Springs Association—Moderator, Elder, M. K. Taylor, Arab, #2; Secretary, J. J. Hooton, Joppa, #2.
 Next Session (17) with New Friendship. Oct. 13, 1911.

CHURCHES	PASTORS	CLERKS	Members	Baptisms	MISSIONS				Education	Orphan's Home	Other Benevolence	Home Expenses	Grand Total	Value of Property
					Foreign	Home	State	Associational and Bible and Col. postage						
Bethel†	W. O. Pesnell	J. S. Mann, Blountsville #1	35	2		\$ 1 25	\$ 1 00					75	\$ 5 00	\$ 600 00
Bethlehem	W. O. Pesnell	J. E. Bagby, Joppa #2	67	2								6 45	8 20	400 00
Corinth	M. K. Taylor	J. D. Price, Arab	167	20								101 65	101 65	600 00
Gilliam Spring	M. K. Taylor	H. J. Phillips, Arab #2	104	25		3 00	3 00					113 25	114 97	500 00
Hopewell	T. J. Weaver	J. A. Moses, Baileytown #1	82	16	3 00	1 50	3 00	3 00				81 40	96 45	500 00
Lysra	W. O. Pesnell	R. W. Mason, Guntersville #3	33	3		1 60	1 40	2 50				4 35	7 85	450 00
Mt. Carmel	T. M. Taylor	W. M. Heaton, Baileytown #1	94	13				2 00				52 72	56 96	600 00
Mt. Herman	B. L. Cook	J. S. Doggett, Union Grove #2	29	1	10			1 00				13 55	13 65	250 00
Mt. Hope	J. W. Balding	J. B. Black, Union Grove #3	34	2			25					29 65	30 65	400 00
Mt. Tabor	R. G. Parler	T. E. Forester, Union Grove #1	128	4	1 50			1 50				34 20	35 70	400 00
New Friendship	S. R. Burson	J. O. Michael, Arab #2	88		1 80			1 00	1 00			53 15	55 95	300 00
New Canaan (C)	J. E. Cannon	W. F. Cryer, Somerville #4	93		1 25	1 35		1 00	85			10 40	14 85	500 00
New Canaan (M)	J. E. Cannon	H. Edwards, Somerville #4	66		1 00			1 00	25			50	2 75	600 00
New Salem	T. J. Weaver	Cora Teague, Summit	70		2 00		2 35					74 00	78 35	300 00
Rosewell Creek	J. E. Cannon	L. E. Weaver, Arab #3	51	7				1 57				43 05	44 62	500 00
Ruth	W. T. Cambron	J. A. Oden	111	18	4 00							8 25	12 25	100 00
Shady Grove	J. A. Oden	W. A. Ashburn, Arab #1	22									3 05	3 05	800 00
Shoal Creek	M. K. Taylor	J. O. Johnston, Union Grove	239	15	1 00		2 25	2 90	17 50			103 40	128 35	800 00
Union Grove (M)	M. K. Taylor	J. R. Black, Lacey Spring	192	5	2 80			50	3 28			83 55	90 13	500 00
Union Grove (M)	J. W. Balding		58	1	2 00							62 05	65 05	400 00
Coll. at Assn.					2 70		2 70	3 40	13 50			7	20 70	
Totals, 1910			1765	131	18 35	15 20	11 55	20 52	65 62	17 50	8 80	884 27	987 13	8300 00
Totals, 1909			1852	97	41 34	35 52	38 53	22 43	147 63	29 40		928 32	1124 65	8800 00

Harmony Grove Association—Moderator, W. L. Brumblloe, Eldridge; Secretary, Elder, R. W. Clark, Sulligent.
 Next Session (20) at Kansas, Oct. 11, 1911.

Beaverton	W. T. Caudle	J. H. Rainwater, Beaverton	18										\$ 4 50	\$ 7 50
Blanchard	R. B. Dyar	B. Goggins, Hamilton	9										1 00	500 00
Camp's Chapel	A. J. Mays	W. T. Colburn, Eldridge	25	1									229 74	260 64
Eldridge	W. A. Darden		99	1	16 56		10 34	4 00	30 90					1 500 00

Judson Association—Moderator, Elder, W. J. Martin, Abbeville; Secretary, W. Y. Flemming, Jr., Abbeville.
 Next Session (61) with Pleasant Grove Church, Oct. 25, 1911.

CHURCHES	PASTORS	CLERKS	MEMBERS				MISSIONS				Education	Orphan's Home	Other Benevolence	Home Expenses	Grand Total	Value of Property
			Members	Baptisms	Foreign	Home	State	Associational and Bible and Col. portage	Total							
Abbeville.....	W. J. Martin.....	R. W. Miller, Abbeville.....	228	6	\$ 22 17	\$ 50 25	---	---	\$10 00	\$35 70	\$ 6 00	1615 95	1	742 37	8 000 00	
Adoniam.....	R. B. Lee.....	J. F. Barnes, Shorterville.....	80	4	---	---	---	---	5 00	16 50	---	217 50	---	239 00	600 00	
Bethel.....	W. C. Kirkland.....	J. E. Venson, Cotton Hill.....	87	---	---	---	---	---	10 00	6 50	---	---	---	17 50	750 00	
Bethlehem.....	W. C. Kirkland.....	C. L. Yance, Headland.....	98	6	---	---	---	---	1 50	2 50	---	94 00	---	98 00	350 00	
Beulah.....	J. G. Corley.....	J. W. Pittman, Dothan.....	175	3	11 35	60	---	---	5 00	2 50	---	153 00	---	169 95	500 00	
Camp Springs.....	Z. Deese.....	J. F. Hastie, Columbia.....	81	1	---	---	---	---	2 50	2 50	---	8 75	---	13 75	800 00	
Center.....	J. H. Gunter.....	W. W. Ward, Newville.....	72	1	2 28	2 26	---	---	1 50	8 30	---	159 50	---	182 80	1 500 00	
Christian Grove.....	R. B. Lee.....	E. H. James, Eufaula.....	64	2	1 00	1 00	---	---	1 00	3 50	---	1 60	---	9 10	500 00	
Concord.....	Z. Deese.....	C. T. Kirkland, Headland *1.....	190	23	---	---	---	---	---	4 35	---	81 11	---	85 46	700 00	
Fellowship.....	A. Daughtry.....	D. W. Capps, Capps.....	72	1	2 00	7 50	---	---	---	9 50	---	1 00	---	10 50	800 00	
Friendship.....	---	---	42	---	---	---	---	---	---	---	---	---	---	---	---	
Headland.....	A. G. Spinks.....	C. E. Lock, Headland.....	273	12	25 00	20 00	8 00	---	2 50	55 50	---	352 50	---	416 65	16000 00	
Hebron.....	J. L. Pate.....	M. J. Granberry, Columbia *3.....	69	---	---	---	---	---	---	5 00	---	6 00	---	16 95	600 00	
Judson.....	W. J. Martin.....	W. T. Hutto, Abbeville.....	62	2	---	---	---	---	3 25	5 20	2 40	---	---	16 95	600 00	
Kinsey.....	W. P. Stewart.....	J. S. McArdree, Dothan *5.....	79	1	10 00	5 00	---	---	---	5 75	---	111 75	---	123 50	1 000 00	
Lawrenceville.....	J. W. Malone, Sr.....	T. A. Kelley, Abbeville.....	35	---	---	---	---	---	---	3 75	---	---	---	4 75	500 00	
Mt. Ariel.....	R. B. Lee.....	S. C. Gernigan, Cotton Hill.....	16	---	---	---	---	---	1 00	---	---	---	---	4 50	400 00	
Oak Grove.....	Z. Deese.....	S. T. Whithead, Abbeville *4.....	123	6	2 50	2 50	2 50	---	---	2 50	---	84 16	---	91 66	500 00	
Pleasant Grove.....	J. W. Owens.....	G. W. Fleming, Shorterville.....	91	---	2 50	2 00	---	---	---	4 80	---	14 00	---	21 50	500 00	
Pleasant Grove.....	J. W. J. Martin.....	J. W. Capps, Abbeville.....	201	11	---	---	---	---	5 80	17 00	---	17 20	---	50 00	800 00	
Sardis.....	J. W. J. Martin.....	J. W. Roberson, Shorterville.....	117	8	---	---	---	---	1 00	3 50	---	2 00	---	6 50	600 00	
Shorterville.....	W. J. Martin.....	J. T. Catchings, Shorterville.....	172	11	7 00	2 00	6 00	---	10 00	3 50	---	17 30	---	42 80	600 00	
Tolbert.....	A. Armstrong.....	W. L. Shelley, Headland.....	113	3	---	---	---	---	5 00	---	---	1 50	---	6 50	800 00	
Union Springs.....	W. H. F. Smith.....	H. L. Brackin, Newville.....	102	---	---	---	---	---	3 50	7 25	---	1 75	---	11 35	1 000 00	
Coll. at Assn.....	---	---	---	---	---	---	---	---	---	---	---	---	---	23 25	---	
Totals, 1910.....	---	---	2642	101	83 30	95 61	50 76	288 02	58 35	\$141 35	17 05	2946 92	3403 34	38400 00		
Totals, 1909.....	---	---	2793	147	53 30	79 23	68 74	235 07	33 80	113 81	---	11091 32	12050 45	36940 00		

Lauderdale County Association—Moderator, J. F. Ashcraft, Florence; Secretary, J. L. Richey, Florence.
 Next Session (24) at Gravelly Springs, Sept. 29, 1911.

Anderson.....	J. W. Roper.....	42	6	50	6 00	1 00	75	6 75	350 00
Cherry Grove.....	G. W. Wilburne.....	32	21	6 10	2 00	7 50	10 15	350 00	
East Florence.....	T. P. Anderson, Florence.....	232	21	5 58	22 00	8 31	451 75	2000 00	
Enont.....		30						300 00	
Evergreen T.....		35						500 00	
Florence.....	J. W. Willis.....	194	1	34 34	183 55	70 48	15419 39	15000 00	
Gravelly Springs.....		29	1	2 43	12 13	7 00	45 00	750 00	
Johnsons X Rds.....		70						500 00	
Killen.....	W. A. Fowler.....	75	7	1 50	7 40	5 75	5 75	100 00	
Liberty.....	J. L. Austin, Cloverdale.....	105	9	3 39	8 50	6 75	113 36	350 00	
Mt. Pleasant.....	H. W. McGee, Killen #1.....	105	9	3 00	5 00	8 00	678 00	750 00	
New Hope.....	D. W. Weems, Killen #2.....	42	2	3 00	15 38	1 25	32 00	600 00	
Rogersville.....	W. R. Pucket.....	31	11				32 00	300 00	
Union Grove.....	W. R. Yocum, Rogersville.....	42	2				31 00	750 00	
Waterloo.....	W. A. Fowler.....	85	8	4 25	9 50		85 86	600 00	
Coll. at Assn.....		22							
Totals, 1910.....		1129	65	92 28	66 23	92 73	16280 93	22700 00	
Totals, 1909.....		1173	112	202 29	75 25	58 80	4717 13	12100 00	

Liberty Association—Moderator, R. E. Pettus, Huntsville; Secretary, Perry Henderson, Athens.
 Next Session (74) with Oakley Church, Sept. 13, 1911.

Athens.....	Eloise Benagh, Athens.....	90	2	23 40	7 01	9 85	611 27	703 50	57500 00
Beulah.....	G. W. Ray.....	63	6	12 40	2 90	3 25	21 50	23 00	150 00
Brownsboro.....	G. C. Carroll, Harvest #1.....	54	1	12 40	2 90	3 25	93 77	171 48	1500 00
Charity.....	J. M. Lacey, Ryland.....	129	1	3 45	17 10	5 00	51 30	56 30	500 00
Fairview.....	L. N. Toomey, Harvest #1.....	66	8	7 24	8 49	5 05	106 34	119 88	1600 00
Gurley.....	W. T. Roberts, Gurley.....	50	5	26 10	51 70	4 85	4 14	415 45	495 46
Huntsville, D Ave.....	Lula Lockard, Huntsville.....	274	8	8 00	18 20	15 30	1 30	513 21	2200 00
Fifth St.....	F. E. Cook, Huntsville.....	95	4	5 00	9 00	3 35	1041 59	1020 63	2000 00
First.....	W. J. Humphrey, Huntsville.....	202	2	165 84	11 06	614 27	2 00	1 02	1400 00
Mermaid.....	W. A. Esslinger, Huntsville.....	127	16	6 41	22 41	20 00	2134 98	2 843 75	15000 00
West End.....	J. L. Lemblad, Huntsville.....	138	4	5 51	4 63	5 95	839 30	861 74	1800 00
Lax.....	J. G. Jenkins, Harvest #1.....	50	4	11 50	1 60	2 55	1 00	145 36	154 56
Locust Grove.....	J. J. Lawler, New Market #2.....	128	3	11 50	1 60	1 00	1 00	41 50	500 00
Madison.....	T. G. Kiddie, Madison.....	23	3	1 50	1 00	1 75	38 50	41 00	1000 00
Mt. Pisgah.....	J. L. Hannaer, Athens #2.....	45	4	7 50	12 33	1 80	12 00	16 50	800 00
Mt. Zion.....	B. O. Pike, Huntsville #3.....	286	20	7 50	2 60	3 50	201 35	272 63	1300 00
New Hope.....	J. A. Eaves.....	47	60	2 65	4 30	2 75	86 25	88 25	500 00
New Market.....	Mrs. M. J. Flinn, Athens #3.....	16	1	4 30	1 25	5 00	68 90	81 05	800 00
New Market.....	C. H. Rice, New Market.....	41	2	4 30	4 30	5 00	58 50	69 30	400 00
New Zion.....	J. T. Clift, Madison #2.....	24	5						400 00
Oakley.....	E. A. Walker, Pilecia.....	76	5						800 00
Piney Grove.....	F. M. Yeager.....	259	24	4 70	70 73	4 45	65 35	80 53	800 00
	G. W. Johnson, Elkton #1.....								

Liberty Association—Continued.

CHURCHES	PASTORS	CLERKS	Members	Baptisms	MISSIONS				Education	Orphan's Home	Other Benevolence	Home Expenses	Grand Total	Value of Property
					Foreign	Home	State	Associational and Col- portage						
Pleasant Valley†			27											125 00
Poplar Creek		M. S. Thorne, Ripley *1	14									20	20	200 00
Rice	R. R. Brasher	W. T. Jones, New Market	85		8 70		8 03	25 73	9 23	4 43	237 60	281 66	1500 00	
Round Island	J. I. Stockton	Geo. W. Owen, Athens *4	50	1	1 00		6 00	7 00	6 28	1 50	110 74	125 52	500 00	
Temperance Oak	L. A. Hatfield	T. J. Rose, Athens *4	104	17					3 50		47 50	51 00	300 00	
Union Grove	W. B. Curry	R. E. Eddins, New Market *1	75	4	1 50	1 60		4 60	2 95		134 00	141 55	800 00	
Walnut Hill	L. W. Smith	H. A. Hughes, Elkmont	43	2				13 57	8 84	7 25	46 86	46 86	250 00	
Coll. at Assn.														
Totals, 1910.			2640	130	297 58	341 08	342 52	1038 95	112 29	98 93	7185 02	8576 80	46425 00	
Totals, 1909.			2469	182	430 28	440 75	422 22	1447 34	219 49	67 30	9471 62	11482 85	45100 00	

Macedonia Association—Moderator, Elder O. Lyons, Hawthorne; Secretary, Elbert Langford, State Line, Miss.
Next Session (32) with Fair Hope Church, Sept. 23, 1911.

Antioch	J. H. Mackey	J. W. Mills, Copeland	117	4										3 50
County Line	W. T. Smith	W. F. Hovetter, Line, Miss.	93											2 00
Chason	Edgar Wells	R. H. Chason	26											2 55
Fair Hope	D. G. Roberson	G. F. Baxter	94	9							2 00	2 00		2 00
Johnson Creek	J. W. Baxter	H. Brewer, State Line, Miss.	32	2							1 75	1 75		1 75
Macedonia		W. J. Williams, Fruitdale	28											3 00
Oak Grove	J. H. Mackey	J. H. Williams, Fruitdale	83	7							3 00	3 00		3 00
Pilgrims Rest	A. J. Easley	R. J. Durham	31	3							1 50	1 50		1 50
Pine Level	J. W. Baxter	R. F. Beach	28								2 00	2 00		2 00
Washington	D. G. Roberson	W. W. Kirkland, Hawthorne	39								3 50	3 50		3 50
Coll. at Assn.								9 75						9 75
Totals, 1910.			571	25				9 75			23 55	33 80		33 80
Totals, 1909.			497	20							25 00	25 00		25 00

**Marshall Association—Moderator, Elder W. M. Garrett, Boaz; Secretary, C. O. Thompson, Albertville, *4.
Next Session (24) with Mt. Zion Church, Oct. 17, 1911.**

Albertville.....	P. F. Maples, Albertville.....	411	2	\$ 49 99	\$ 22 00	\$ 17 00	\$ 1 25	\$90 24	\$26 24	\$45 80	\$11 67	\$1389 03	\$ 1562 98	\$ 5000 00
Beulah.....	J. Z. Willis, Boaz #2.....	215	11	1 30	3 90	1 30		6 50	8 50	8 50	20 75	20 75	35 75	1000 00
Bethany.....	T. H. Harton.....	96	13		1 00			1 00				65	1 65	500 00
Bethsaida.....	M. F. Owens.....	48	1		2 50			2 50				1 50	4 00	500 00
Boaz.....	M. L. Gillispie, Boaz.....	153	4	20 06	1 00	111 46		132 55				2694 85	2827 40	3600 00
Clear Spring.....	J. H. Martin, Guntersville #1.....	80	1	50	1 80			1 30		1 90		29 00	32 20	300 00
Concord.....	W. E. Avery, Harton.....	64	2							1 82		100 96	102 78	300 00
Douglas.....	W. R. Hughes, Harton #2.....	64	16		1 50			1 50		1 70		77 63	80 83	250 00
Fairview.....	A. J. Norton, Harton #1.....	9	6					2 23	3 00			116 56	123 79	400 00
Guntersville.....	Mack Killcrease, Guntersville.....	53	9	25	2 70	2 23		2 95		90		72 24	76 09	150 00
Happy Home.....	T. M. Taylor.....	182	1	4 74	3 50	16 06	3 52	27 82		9 52	1 77	249 24	288 35	1000 00
High Point.....	C. O. Thompson, Albertville.....	128	1	75	75	50		2 00		4 25	25	142 70	149 20	1000 00
Liberty Hill.....	Luther Cox, Harton #1.....	106	2		1 10		1 20	2 30		1 20		1047 39	1050 89	1000 00
Mt. Olive.....	J. M. Pearson, Albertville.....	96	19	3 90	4 00	2 00		9 90		1 00		131 95	142 85	500 00
Mt. Hebron.....	O. H. Turner, Boaz #5.....	302	17	2 65	2 65	3 50	5 27	14 07		7 30		311 40	327 91	500 00
Mt. Vernon.....	L. O. Cox, Boaz.....	133	12									232 19	259 49	1000 00
Mt. Zion.....	E. K. McKinzie.....	33	5		85		75	1 60		1 50		20 50	20 50	403 00
Mountainboro.....	H. P. Hull, Mountainboro.....	59	13											300 00
New Home.....	E. A. Brooks, Boaz #6.....	71	1	1 30		2 05		3 35		3 15		7 75	14 25	800 00
New Macdonia.....	C. R. Mayo, Boaz #3.....	30												
New Prospect.....	W. M. Claiborne.....	27								1 00		7 60	8 60	570 00
Oak Grove.....	O. L. Mitchell, Albertville.....	139	10	4 50		3 35	5 80	13 65	9 85	4 00	1 35	140 80	169 65	400 00
Pleasant Grove.....	A. G. Cornichus, Albertville.....	50	7							50		45 35	46 05	200 00
Pleasant Hill (B).....	L. T. Burgett.....	88			1 00			1 00		2 00		13 40	16 40	750 00
Pleasant Hill (E).....	T. Hamby, Boaz #6.....	141	8											
Rehoboth.....	Albert Smith, Guntersville.....	110	18		1 00			1 00		1 92		60 65	63 37	500 00
Rock Spring.....	J. W. Hughes, Albertville #4.....	25			35			35		2 00		1 05	3 40	250 00
Shiloh.....	J. A. McConney, Boaz #6.....	152	5	3 55		1 80		5 35		5 55		12 55	23 45	840 00
Sardis.....	G. P. Williams, Boaz #3.....	127			50		1 06	1 80		1 95		56 30	59 81	400 00
Shady Grove.....	R. Warren, Mountainboro.....	26	12							1 10		176 98	182 33	100 00
Sweet Home.....	J. Naylor, Guntersville.....	200	13					2 50	6 02	39 33		1 75	192 33	300 00
Union (Solitude).....	J. A. Matthews, Albertville.....	77	6	1 00	1 90	50		3 25		6 12		1 75	4 25	300 00
Union Grove.....	H. G. B. Bynum.....	53	5	75	2 50			13 17		4 00		19 68	29 05	300 00
Whitesville.....	H. F. Bynum, Boaz #6.....	53	5											
Coll. at Assn.....														
Totals, 1910.....		3535	219	95 24	54 60	175 25	18 85	343 94	47 11	158 51	17 48	7175 90	7742 74	23353 00
Totals, 1909.....		3541	279	136 05	115 04	208 48	107 83	507 40	85 32	266 49	89 54	4833 09	5841 64	21670 00

**Mineral Springs Association—Moderator, Elder, J. A. Moncrief, Birmingham, *7; Secretary, G. A. Sloan, Morris, *1.
Next Session (19) near Morris, Sept. 29, 1911.**

CHURCHES	PASTORS	CLERKS	Members	Baptisms	MISSIONS					Education	Orphan's Home	Other Benevolence	Home Expenses	Grand Total	Value of Property
					Foreign	Home	State	Associational and Bible and Col. portage	Total						
Antioch	J. A. Moncrief	J. H. Wood, Adamsville	56	9					60				183 95	300 00	
Chalybeate Spgs	J. A. Moncrief	B. B. Nicholson, N. B. Ham	66	1									79 90	700 00	
Caledonia	J. P. Smith	R. E. Whitehead, Morris *1	49	40									80	300 00	
Enon	B. F. Hughes	L. Little, Morris	126	4									142 44	800 00	
Kimberly	B. F. Hughes	J. Thomas, Kimberly	8	25	2 50			5 00					47 45	52 45	
Liberty	J. A. Moncrief	J. M. Creel, Morris	125	22				15 00	10 30				101 95	116 95	
Mineral Springs	J. W. Jones	J. M. Braser, Watson	87	6	1 00			3 00					59 50	63 75	
Mt. Olive	G. W. Wilder	G. A. Sloan, Morris *1	68					4 30					20 85	23 15	
Mt. Pisgah	J. R. Bean	W. F. Carrol, Pratt City *2	42										66 52	69 12	
Sardis	J. A. Moncrief	W. E. Spradling, Morris	43	1	3 00	1 00		5 00					43 73	50 56	
Watts Union	Thos. Carr	Robert Creek	80	1									27 00	500 00	
Coll. at Assn													4 35		
Totals, 1910			787	88	7 10	5 50	5 70	14 60	32 90	10 03		774 09	817 02	5300 00	
Totals, 1909			696	29					43 65	21 66		520 38	585 69	6150 00	

**Mobile Association—Moderator, W. A. Alexander, Mobile; Secretary, Elder, J. M. Kailin, Mobile.
Next Session (31) at Prichard, July 26, 1911.**

Barkville	J. H. Crosby	L. W. Coleman, Prichard	21	1											200 00
Bay Minette	J. D. Anderson	J. D. Byrne, Bay Minette	191	12	63 69	29 56	77 31	170 56	46 95	45 70	19 32	8 65	988 71	2500 00	
Bayou LaBatre	G. W. Lovell	Aimee Smece, Bayou LaBatre	96		5 00	5 00	5 00	15 00		5 00			228 75	2800 00	
Betheny	J. D. Wilkes	A. H. Ragford, Whistler	214	3	5 00	10 00	6 00	21 00		10 00			560 00	4100 00	
Bon Secour	G. W. McRea	W. W. Kruse, Bon Secour	34	3	4 19	5 91	12 00	23 65			1 75		205 00	229 90	
Calvary	G. W. McRea	J. L. Young, Mobile	93	10	9 33	9 34	6 83	25 50	6 50	55 00			722 63	809 63	
Cedar Grove		J. McDonald, St. Elmo	40											1250 00	
Citronelle		T. W. Coleman, Citronelle	31							10 35	3 15		80 24	2000 00	
Daphne		J. E. Strickland, Crichton	101	14									102 25	1000 00	
Dauphin Way	E. E. George	J. G. Goodman, Mobile	239	53	120 20	97 20	48 75	267 70	12 15	4 90	16 05	29067 19	29367 99	37000 00	
First Mobile	J. W. Phillips	W. A. Alexander, Mobile	793	33	1429 22	630 27	776 87	2836 36	150 00	475 00	1543 06	91217 43	96221 85	135000 00	
Foley	J. D. Wilkes	W. H. Montieith, Foley	30	1	2 73	4 06	9 85	18 53	1 00		47	67 60	87 60	1500 00	

Grand Bay.....	J. M. Kailin.....	D. F. Russell, Grand Bay.....	2	18 04	8 40	6 00	7 31	39 75	4 00	15 16	9 00	396 50	464 41	2000 00
Magnolia Springs.....	C. E. Clements, Theodore.....	C. E. Clements, Theodore.....	37			1 55		1 55				716 00	717 55	75 00
Myers Memorial.....	J. W. Morgan.....	J. W. Thompson, Crichton.....	38	22 17	16 74	42 83	4 15	85 89	8 06	13 87	2 55	1196 80	1307 17	600 00
Oak Dale.....	G. H. McRea.....	H. M. Livingston, Mobile.....	212	79 00	256 20	50 00		385 20	125 00	35 00	32 00	2135 75	2712 95	31000 00
Palmetto Street.....	H. W. Fancher.....	H. W. Snow, Mobile.....	580	2 25	2 75			5 00		8 20	2 40	110 32	125 92	1500 00
Point Clear.....	J. M. Hall.....	H. C. Oswalt, Fairhorse.....	36	4 10	19 96	23 75		52 71	5 00	34 76	18 86	635 83	1047 16	1500 00
Pritchard.....	J. D. Anderson.....	J. Z. Bryar, Plalau.....	40	3 51		3 00		6 51			2 00	124 18	132 69	700 00
Semmes.....	J. M. Kailin.....	J. A. Vulfr, Semmis.....	4	16 00	18 33	26 00		60 33		26 80	4 00	239 34	330 47	200 00
Shell Banks.....	J. A. Wilkes.....	J. A. Nelson, Gasque.....	38											600 00
Shiloh.....	A. J. Easley.....	J. C. W. Prime, Deer Park.....	15							5 00	169 16	562 25	774 41	5000 00
Silver Hill.....	C. H. Ekklad.....	J. A. Edfeldt, Robertsdale.....	55	11 00	12 00	15 00		38 00		20 19		1 50	1 50	1400 00
Theodore.....	M. E. Hulbert.....	H. Bolton, Theodore.....	62	20 60	21 06	23 62		65 28				346 86	432 33	1000 00
Union.....	C. D. Bowen.....	W. L. Fields, Grand Bay.....	144	2 50	2 50			5 00		5 94	2 90	141 12	174 15	500 00
Wheelerville.....	J. S. Lombard.....	A. J. Galloway, Spring Hill.....	57	12 23	2 50		1 30	20 59	3 60	16 75	2 50	262 75	320 70	1000 00
Wilmer.....	J. M. Kailin.....	J. E. Emmons, Wilmer.....	42	10 50	10 50	14 10		35 10	3 60	41 00	5 00			
Zion.....		K. D. Ludey, Mobile.....	71											
Coll. at Assn.....														
Totals, 1910.....			3488	1847 16	1159 78	1154 52	17 25	4178 71	365 86	830 47	1834 17	12013797	137347	18 238075 00
Totals, 1909.....			3493	1717 09	896 33	859 74	42 73	3515 86	674 19	646 09	935 16	57251 38	63022 71	156475 00

Montgomery Association—Moderator, G. G. Miles, Montgomery; Secretary, E. L. Davant, Montgomery.
Next Session (30) at Fitzpatrick, Sept. 5, 1911.

Autauga Line†.....	D. S. Martin.....	A. J. Taylor, Sistrunk.....	52	11 87	7 65	11 51		31 03			3 73	111 50	146 26	\$ 400 00
Bethel.....	W. P. Coffield.....	V. Bell, Ft. Deposit.....	44	38 10	35 00	39 00		112 10	12 00	40 00		622 00	786 10	700 00
Bethesda†.....		Frank Cooper, Cecil.....	52			4 45	2 41	6 86	3 75	50 00	1 00	200 25	261 86	1000 00
Brewer Mem'l.....	J. C. Gilmer.....	A. D. Brooks, Montgomery *3.....	30	4 34		1 75	1 95	8 75	5 00			109 52	111 27	
Chisholm.....	R. H. Hudson.....	L. W. Pierce, Coosada.....	20			2 50						73	195 44	800 00
Coosada.....	W. R. Adams.....	N. J. E. Estes, Deatsville.....	48	12 00	15 07	18 48		46 05	32 02	8 00	37 50	677 00	798 77	800 00
Deatsville.....	W. J. Elliott.....	Mrs. J. F. Price, Fitzpatrick.....	58	12 20	11 30	15 71	1 90	41 11		30 00	340 07	411 18	1200 00	1250 00
Fitzpatrick.....	J. W. Stewart.....	Jno. F. Varner, Hayneville.....	42	10 50	20 77	1 00		32 27		13 55	1 50	160 00	207 32	2500 00
Hayneville.....	W. P. Coffield.....	C. W. Powell, Letchatchie.....	27	39 15	39 45	26 80		105 40	6 00	45 98		337 45	494 83	2000 00
Letchatchie.....	W. P. Coffield.....	A. W. Meadows, Lowndesboro.....	49											
Lowndesboro.....														
Montgomery.....	J. A. Cook.....	Al Wintereath, Montgomery.....	479	183 19	229 17	137 95	7 65	557 96	35 05	78 24	74 72	2304 11	1050 08	13000 00
Clayton St.....	C. A. Stakely.....	M. D. Pepperman, Montgomery.....	965	1054 12	766 04	372 49	15 00	2207 65	73 00	187 03	80 50	8440 20	10988 38	8000 00
First.....	J. H. Bush.....	T. H. Gunter, Montgomery.....	247	58 62	55 58	122 68	50	237 38	24 25	47 92	15 95	1740 19	2065 69	8000 00
Highland Ave.....			134											10000 00
Second†.....	S. A. Cowan.....	E. L. Davant, Montgomery.....	292	393 00	122 78	129 88	51 50	697 16	219 77	136 87	4 02	2946 79	4004 61	8000 00
West Side.....	W. R. Adams.....	J. E. Lloyd, Montgomery.....	234	2 00	2 00	8 00		12 00		6 00		317 97	335 97	2250 00
West End.....	J. A. Jones.....	John Hogan, Sweigher.....	123	3 65	2 39	9 38	1 85	17 27	2 00	4 90	203 97	179 80	903 97	1000 00
Mc. Hebron.....		W. F. Niblett, Rainer *3.....	50				4 20	4 20		5 76		83 70	93 66	300 00
Mt. Lebanon.....			12											
Mt. Zion†.....			23											
Pike Road.....	W. J. Elliott.....	F. T. Dean, Pike Road.....	1	5 11	3 00	7 09	4 40	19 60	3 80	7 34	3 06	200 00	233 80	1000 00
Pine Level†.....			36											

Montgomery Association—Continued.

CHURCHES	PASTORS	CLERKS	Members	Baptisms	MISSIONS				Education	Orphan's Home	Other Benevolence	Home Expenses	Grand Total	Value of Property				
					Foreign	Home	State	Associational and Col- portage							Total			
Prattville	E. T. Smith	Eugene Ballard, Prattville	495	23	210	116	27	140	5	473	05	13	03	2250	10	12000	00	
Rainer	W. J. Elliott	J. D. Harris, Rainer	104	5	3	40	14	02	2	30	28	3	32	293	27	1000	00	
Wetumpka	A. G. Moseley	J. S. Clifton, Wetumpka	261		31	96	24	70	10	00	66	66	22	50	2743	61	10000	00
Coll. at Assn.					8	75	6	18			21	11		37	13			
Totals, 1910			4025	144	2082	26	1471	37	99	86	4728	34	450	92	29844	19	161950	00
Totals, 1909			3801	223	1217	08	1723	28	48	75	3984	49	580	53	31286	69	149777	00

Mt. Carmel Association—See Page 66.

Mud Creek Association—Moderator, Elder, A. White, Bessemer, *6; Secretary, S. A. Parsons, Adger, *1.
Next Session (40) with Freewill Church, Oct. 11, 1911.

CHURCHES	PASTORS	CLERKS	Members	Baptisms	Foreign	Home	State	Associational and Col- portage	Total	Education	Orphan's Home	Other Benevolence	Home Expenses	Grand Total	Value of Property			
																Foreign	Home	State
Big Creek	A. White	W. M. Fields, Adger *1	25	1														
Concord	A. White	J. G. Knight, Bessemer *1	184	2	00			1	00	3	00		79	22	84	22	1000	00
Free Will	T. E. Pinegar	D. M. Quinn, Flat Creek	82	11	10	00			10	00			111	80	121	80	500	00
Hopewell	T. E. Pinegar	D. R. Davis, Coal Creek	85	10									12	90	12	90	500	00
Liberty	A. White	F. M. Vines, Short Creek	129	8				1	00	2	00		56	00	59	00	700	00
Mt. Ida †			54															
Mud Creek	A. L. Nichols	M. L. Rodgers, Adger *7	155	11			5	87	80	7	17		124	30	133	72	1500	00
New Bethel	T. E. Pinegar	G. W. Hood, Coal Creek	52	11	5	00		5	00	10	00		20	25	35	25	1500	00
Oak Grove	A. White	A. J. Stringfellow, Adger *1	197	5	5	00		2	05	7	05		45	93	52	98	800	00
Parson's Chapel	J. F. Parke	H. G. Parsons, Adger	33	2									29	51	29	51	500	00
Rock Creek	A. White	J. J. Waldrop, Bessemer *	56	2			30	50	1	80			21	00	22	80	500	00
Sardis	J. A. Satterfield	L. F. Johnston, Bessemer *1	38	2									5	50	6	50		
Shady Grove	M. T. Hey	Geo. Hann, Adamsville *	42	4			1	70	75	2	45		11	27	17	72		
Short Creek †			24															
Smithville	J. A. White	Joe Franklin, Bessemer *5	85	4					1	25			1	25	2	50		
Union Grove	J. W. Poston	Dan Gilbert, Cordova	186	8					1	50			29	46	30	96	300	00
Valley Creek		Lee Hallman, Bessemer *4	107						60	60			1	25	1	85	500	00
Coll. at Assn.															7	86		
Totals, 1910			1534	79	22	00	7	87	11	35	48	22	575	14	645	97	8800	00
Totals, 1909			1529	125	8	40	17	05	10	34	47	75	837	34	921	43	9100	00

Muscle Shoals Association—Moderator, Elder, R. L. Quinn, Moulton; Secretary, Elder J. I. Stockton, New Decatur.
 Next Session (92) with Town Creek, Sept. 29, 1911.

	J. E. Weaver	J. E. Crow, New Decatur	\$ 12 00	3 50	\$12 90	9 66	\$142 00	\$ 154 00	\$ 500 00
Antioch	J. E. Weaver	J. E. Crow, New Decatur	3	3 50	8 50	9 66	133 63	167 06	1 350 00
Austinville	A. J. Roper, New Decatur #3	A. J. Roper, New Decatur #3	104	5 00	19 00	5 00	1 00	23 00	100 00
Bell View	R. L. Lancaster, New Decatur #3	R. L. Lancaster, New Decatur #3	19	5 00	4 00	5 00	10 70	13 70	400 00
Bethel	C. T. Stevenson, Hartselle	C. T. Stevenson, Hartselle	65	1 00	1 00	3 00	5 50	17 50	275 00
Blue Spring	J. E. Weaver, Somerville #4	J. E. Weaver, Somerville #4	79	2 00	2 00	2 00	77 68 00	87 48 00	250 00 00
Cave Spring	J. M. Radtiff, New Decatur	J. M. Radtiff, New Decatur	20	250 00	670 90	220 00	15 00	172 06	800 00
Cent N. Decatur	C. E. Malone, New Decatur	C. E. Malone, New Decatur	564	360 00	27 06	220 00	21 26	2191 00	280 00 00
Danville	M. T. Roden, Danville	M. T. Roden, Danville	42	15 00	35 00	30 00	3 00	175 00	250 00
Decatur First	Wm. A. Frost, Decatur	Wm. A. Frost, Decatur	178	15 00	5 17	5 35	2 90	447 14	638 55
Enon	R. D. Wallace, Danville	R. D. Wallace, Danville	234	2 50	4 85	187 11	88 05	108 46	500 00
Falkville	J. K. West, Falkville	J. K. West, Falkville	109	3 33	6 05	6 46	75	6 25	300 00
Fairview	J. E. Roan	J. E. Roan	59	1	2 20	2 75	478 30	478 30	600 00
Friendship	J. F. Herring, Danville #1	J. F. Herring, Danville #1	39	2 75	5 50	24 30	2050 46	2341 13	2700 00
Gunn Spring (L)	O. B. Harris	W. B. Bond, Landersville	63	6 00	8 60	4 84	41 25	78 30	350 00
Gunn Spring (M)	J. E. Roan	A. W. Roan, Hartselle #3	129	5 00	8 00	2 00	24 70	32 70	600 00
Hartselle	A. A. Walker	E. R. Britnell, Hartselle	175	3 00	1 10	4 95	30 90	35 85	300 00
Harmony	J. M. Roberts	C. Gillespie, Hillsboro	85	2 00	2 00	80 89	423 09	221 48	1500 00
Hopewell	J. D. McClanahan	E. S. Bennett, Hartselle #2	68	2 00	2 00	6 00	2 00	2 00	1000 00
Lebanon	J. D. McClanahan	J. S. Washburn, N. Decatur	140	5 00	33 63	5 00	113 50	123 00	600 00
Macedonia	R. L. Quinn	W. R. Aycock, N. Decatur	73	2 00	2 50	8 50	126 00	158 00	1000 00
Moulton Hgts.	J. I. Stockton	C. R. Whitman, N. Decatur	80	4 00	10 00	2 00	1 00	4 00	250 00
Mount Hope	R. T. Wear	C. R. Whitman, N. Decatur	145	2 00	2 00	2 00	25 19	702 39	1000 00
Mount Nesh	S. B. Gibson	R. A. Gibson, Falkville	40	2 00	2 00	8 50	1 30	5 80	1000 00
Mount Pisgah	M. P. Collier	H. A. McClellan, Flint	87	10 00	10 00	2 00	1 00	4 00	300 00
Mount Zion	J. E. Roan	W. H. Thompson, Hartselle	54	1 00	1 00	2 00	69 80	702 39	1000 00
New Center	W. E. Wright	R. L. Henderson, Somerville	128	3 00	19 40	10 00	1 00	4 00	250 00
New Decatur 1	L. R. Royer	W. E. Masterson, N. Decatur	155	75	75	2 25	1 30	5 80	1000 00
New Friendship	J. S. Wright	M. Lous, Somerville	78	2 00	2 25	2 25	12 00	12 00	500 00
New Hope	L. A. Wallgroff	A. P. Ostell	73	12 00	12 00	12 00	8 36	118 68	700 00
Oklahoma	L. A. West	W. J. Hagood, Town Creek	112	4 32	1 00	20 32	2 00	37 00	750 00
Pleasant Grove	J. M. Roberts	M. C. Braeg, Moulton	122	1 00	6 00	1 50	3 00	21 75	500 00
Pleasant Hill	J. E. Weam	J. Johnson, New Decatur	90	10 00	10 00	3 37	3 00	3 37	1000 00
Rocky Creek	R. L. Quinn	J. C. Allison, Eya	78	2 50	3 37	5 00	7 50	7 50	500 00
Salem	J. D. Parker	H. E. Weatherwax, Moulton	93	2 50	5 00	5 00	3 50	7 50	200 00
Shady Grove	L. A. Wallgroff	K. J. Richardson, Hillsboro	63	2 83	2 83	5 66	3 50	28 66	1 200 00
Smyrna	O. B. Harris	N. D. Hitt, Trinity	62	2 83	2 83	5 66	12 10	24 10	500 00
Sulphur Springs	J. M. Roberts	N. D. Sandlin, Eatonsville	97	2 83	2 83	5 66	12 10	24 10	500 00
Town Creek	W. H. Hitt	J. M. Roberts	97	2 83	2 83	5 66	12 10	24 10	500 00
Worflen	J. M. Hitt	T. S. Collins, Lacey Springs #1	97	2 83	2 83	5 66	12 10	24 10	500 00
Coll. at Assn.									

Totals, 1910	4058	302	638 46	379 73	125 37	168 59	1312 15	465 26	261 56	120 10	13352 75	17311 79	8025 00
Totals, 1909	3693	425	1253 13	664 30	414 50	140 77	2472 70	701 78	461 92	25 26	23814 27	27473 93	78000 00

**New River Association—Moderator, Elder G. W. Gravlee, Newtownville; Secretary, T. A. Wilson, Fayette.
Next Session (41) with Rehoboth, Oct. 3, 1911.**

CHURCHES	PASTORS	CLERKS	MISSIONS					Total	Education	Orphan's Home	Other Benevolence	Home Expenses	Grand Total	Value of Property
			Members	Baptisms	Foreign	Home	State							
Bankston.....	J. S. Townsend	J. I. Autry, Bankston.	104	4			\$ 5 25	\$ 2 45	\$ 1 66			\$113 50	\$ 122 86	\$700 00
Bethabara.....	W. W. Dyer	E. W. Hudson, Corona #1.	66	10			4 00	5 00	3 00		3 00	55 50	70 50	1500 00
Caine's Ridge.....	W. W. Dyer	J. H. Hocutt, Fayette.	190	3	6 20	2 00	19 50					132 25	151 75	600 00
Concord.....	J. M. McCord.	G. T. Hassell, New Lexington.	192	6	20 00	20 00	62 50	505 00	10 57	1 00		1000 00	1579 07	4000 00
Fayette.....	J. A. Trimm.	J. T. Meharg, Fayette	114	8			50					33 55	34 05	400 00
Friendship.....	J. A. Trimm.	J. T. Meharg, Fayette	114	8			50					33 55	34 05	400 00
Liberty.....	S. L. Rainey	J. J. Griffin, Fayette.	46	3		1 00	1 00					28 75	29 75	300 00
Macedonia.....	L. A. Connell	C. M. South, Fayette #4.	144	3		1 81	4 92					69 75	74 67	400 00
Mt. Pleasant.....	A. B. Batson	Chas. Brady, Bankston #1.	71	1			2 00					67 00	67 00	400 00
Philadelphia.....	F. Wilson	A. L. McDonald, Fayette	66	5			1 42		73			11 50	13 65	400 00
Pilgrim Rest.....	G. H. White	Jno. L. Fowler, Fayette #5.	21	3			71					1 80	1 50	300 00
Pleasant Grove.....	W. G. Baker	J. E. Kirkland, Fayette	62									1 50	1 50	300 00
Pleasant Hill.....	J. A. Trimm.	J. Payne, Fayette #5.	69	4					1 50			1 00	2 50	400 00
Rehoboth.....	F. Wilson	L. A. Weathers, Covin.	48									16 50	16 50	250 00
Rocky Mt.....	J. R. Hallman	G. R. Turner, Berry #1.	31		2 70	3 43	12 63			3 54		15 00	32 17	600 00
Shady Grove.....	S. W. Clements	W. Patterson, Newtownville.	70		2 45	2 45	5 90	1 65				59 60	72 05	400 00
Shepherd.....	L. A. Connell	M. E. Reeves, Fayette #3.	61				20 36		7 35				27 71	400 00
Unity.....														
Coll. at Assn.....														
Totals, 1910.....			1490	49	31 35	32 77	144 88	514 10	24 81	7 54		1610 70	2302 03	11450 00
Totals, 1909.....			1379	89	14 90	13 40	59 58	13 75	38 07	18 26		1417 07	1546 73	11250 00

**North River Association—Moderator, G. D. O'Rear, Jasper; Secretary, J. S. Watts, Oakman.
Next Session (77) at Cordova, Sept. 5, 1911.**

Berry.....	L. A. Connell	J. L. Gammon, Berry.....	84	7			\$ 2 00	\$ 12 50	\$ 1 75	\$16 25			\$ 2 40	\$ 1 50	\$146 83	\$ 166 98	\$1000 00
Bethabara.....		E. W. Hudson, Corona #1.	80	3											123 15	213 15	1000 00
Bethel.....			43														700 00
Bethlehem.....			82														1200 00
Blooming Grove.....	F. M. Leeth	N. H. Estes, Jasper #4.	95	10	1 20	1 20	1 20	1 20	1 20					12 71		17 51	500 00

North St. Clair Association—Continued.

CHURCHES	PASTORS	CLERKS	Members	Baptisms	MISSIONS					Education	Orphan's Home	Other Benevolence	Home Expenses	Grand Total	Value of Property
					Foreign	Home	State	Associational and Colportage	Total						
Greensport	J. M. Jordan	W. A. Bishop, Ashville	45	6	---	---	---	2 35	2 35	---	---	---	60	2 95	400 00
Gun Springs	W. O. Palmer	Sam Jones, Ashville	132	---	---	---	---	---	---	---	---	---	1 15	1 15	500 00
Hopewell	W. M. Tullis	W. P. Davis, Ashville	70	2	---	---	---	---	---	---	---	---	1 15	1 15	500 00
Mt. Zion	W. A. Hood	W. A. Lankford, Springville	28	1	2 00	3 25	---	5 25	5 25	2 25	---	---	4 00	11 50	300 00
Oak Grove	T. J. Reynolds	H. F. McDaniel, Springville	29	12	---	3 56	---	3 56	3 56	---	---	---	1 50	5 06	500 00
Odenville	W. S. Brown	Paul Ward, Odenville	49	5	2 00	1 74	3 29	7 03	7 03	86	---	---	139 40	147 29	---
Pine Forest	W. O. Palmer	Preston McCrone, Ashville	43	---	50	50	---	1 50	1 50	---	---	---	1 00	2 50	150 00
Pine Grove	J. W. Berry	J. T. Bradshaw, Ashville	33	21	---	---	---	---	---	---	---	---	50	50	---
Rehoba	T. C. Wyatt	M. A. Pearce, Springville	30	6	---	---	---	3 20	3 20	---	5 00	20 00	37 00	65 20	200 00
Reeves Grove	J. M. Cadwick	M. V. Beason, Whitey	118	22	6 50	16 30	---	22 80	22 80	---	9 45	---	153 05	185 30	600 00
Springville	R. W. Carlisle	J. B. Herring, Springville	50	3	---	---	2 50	2 50	2 50	2 75	---	---	151 25	161 50	1 000 00
Union Grove	W. M. Tullis	M. L. Vineyard, Ashville	37	3	---	---	---	---	---	---	---	---	2 50	2 50	---
Coll. at Assn.	---	---	---	---	---	---	---	---	---	---	15 65	---	---	15 65	---
Totals, 1910	---	---	1325	142	123 21	62 15	75 01	19 00	277 37	14 08	65 19	46 81	1432 77	1836 22	11000 00
Totals, 1909	---	---	---	---	---	---	---	---	---	---	---	---	---	---	---

Pine Barren Association—Moderator, P. E. Wallace, Ackerville; Secretary, R. E. Lambert, Darlington. Next Session (62) at Buena Vista, Sept. 6, 1911.

CHURCHES	PASTORS	CLERKS	Members	Baptisms	Foreign	Home	State	Associational and Colportage	Total	Education	Orphan's Home	Other Benevolence	Home Expenses	Grand Total	Value of Property
Allenton	M. M. Wood	T. M. Perryman, Oak Hill	42	5	87 35	47 15	25 90	5 95	166 35	26 66	60 76	17 86	268 76	540 39	700 00
Bear Creek	D. W. Ramsey	D. P. Warts, Caledonia	77	---	6 00	6 00	3 00	---	15 00	---	5 00	5 00	135 25	160 25	800 00
Beatrice	J. C. Redmond	F. N. Stallworth, Beatrice	81	---	21 25	14 50	18 60	4 60	58 95	---	2 65	10 00	424 43	496 03	1500 00
Bell's Landing	C. C. Redmond	J. H. McCants, Tinale	17	---	2 00	3 00	2 00	---	7 00	---	5 00	5 00	131 00	148 00	400 00
Bethsaida	M. M. Wood	D. P. Robbins, Furman	136	---	57 14	46 24	60 63	3 29	164 00	27 30	25 00	13 35	466 63	696 29	3000 00
Camden	E. B. Farrar	E. O. Rentz, Camden	78	5	42 28	42 27	45 63	3 75	133 47	11 10	4 75	7 65	489 00	638 32	3500 00
Concord	D. W. Ramsey	J. W. Curry, Buena Vista	110	12	14 00	6 70	4 00	3 75	28 45	4 45	6 22	7 65	251 00	297 77	1200 00
Enon	C. C. Redmond	J. W. Curry, Caledonia	107	---	2 75	2 50	5 00	---	10 25	---	1 25	---	162 80	174 30	800 00
Friendship	E. B. Farrar	J. R. Melton, Pine Apple	266	1	84 25	82 75	73 66	---	240 66	23 45	48 52	14 00	608 32	934 95	3000 00
Gullett's Bluff	C. C. Redmond	W. C. Vaughn, Nellie	58	---	3 95	6 92	4 00	5 25	20 12	1 40	5 00	2 00	101 25	129 77	400 00
Indian Springs	C. C. Redmond	J. C. Fore, McWilliams	67	9	5 00	5 00	2 50	1 00	12 00	11 00	---	---	149 50	172 50	700 00
McWilliams	C. C. Redmond	J. C. Sadler, McWilliams	63	---	45	4 25	6 45	---	11 15	---	1 00	---	195 88	208 03	1350 00

Mt. Pleasant.....	Steve Ward.....	5	30	1 00	5 00	5 00	1 30	1 00	3 45	5 75	400 00
New Hope.....	A. P. Majors.....	63	5 00	5 00	5 00	5 00	15 00	5 00	103 75	133 35	800 00
New Providence.....	E. B. Helton, Natches.....	45									400 00
Pleasant Hill†.....	R. A. Newell, Asabel.....	32									400 00
Rock West.....	S. J. Irvin, Camden.....	50	15 00	5 00	5 00	15 00		10 00	1 50	26 50	50 00
Spring Hill†.....		18							4 70		300 00
Coll. at Assn.....		55	7 49	7 49	7 49	22 47		8 04	20 00		
Totals, 1910.....		1472	382 70	318 12	297 61	26 79	1025 22	116 18	3798 97	5307 03	20650 00
Totals, 1909.....		1518	389 88	245 36	466 83	21 65	1123 72	106 05	4101 93	5865 42	21100 00

**Randolph County Association—Moderator, W. P. Cofield, Roanoke; Secretary, W. H. Henry, Roanoke, *3.
Next Session (11) with Big Spring, Oct. 24, 1911.**

Antioch.....	R. M. Lovvorn.....	82	1 14	89	15 00	15 00	2 25	\$44 89	\$25 00	\$10 00	2 00	\$ 2 00	\$ 81 89	\$ 750 00
Bethel (E).....	J. H. Hester.....	120	20	50	5 00	5 00	1 50	16 50	16 66	5 00	5 00	9 50	23 00	500 00
Bethel (W).....	R. M. Snyder, Lamar #1.....	16								2 00		7 50	31 06	100 00
Big Spring.....	J. S. Vaughn, Wetowee #1.....	142	5		2 00	2 00	2 00	2 00	2 00	3 10	65	1 55	7 75	25 00
Corinth.....	S. D. Lewis, Wehadkee.....	32	3		3 60	2 60	2 60	2 60	2 00	2 00		1 50	11 70	500 00
Fellowship.....	O. H. Perryman, Newell #2.....	130	9	3 92	3 92	3 92		8 00	7 00	10 00		2 00	23 70	700 00
High Shoals.....	C. L. Hudson, Roanoke #3.....	54	1	4 00	4 00	4 00	5 00	13 00		3 78	1 00	1 00	20 78	300 00
High Pine.....	J. R. Stitt, Wehadkee.....	50		1 50	5 00	1 50				5 00		1 00	19 00	1000 00
Liberty (E)†.....	E. L. Pool, Roanoke #5.....	30	3	5 00	5 00	5 00	1 50	16 50	16 66	5 00		1 50	23 00	500 00
Liberty (W).....	J. W. Cole, Wadley #4.....	75	1		12 90			12 90				9 50	31 06	
Macedonia.....	G. W. Watson, Wadley #4.....	27	9									2 00		
Malone.....	Nixon Lucas, Malone.....	75	9											
Mt. Prospect.....	F. C. Adamsom, Linville #4.....	99	9	2 50	2 50	2 50		7 50	3 50	2 51	2 50	1 85	14 36	800 00
New Hope.....	W. L. Cusper, Hightower.....	78	3	9 21	2 75	2 75		11 96		2 75	2 50	2 26	22 97	500 00
Paran.....	J. M. Daniel.....	98	1		5 00	5 00		5 00		7 00	4 16	2 15	18 31	700 00
Pleasant Hill.....	J. L. Pritchett, Franklin, Ga #4.....	13												
Pleasant Grove†.....	D. A. Duke, Roanoke #3.....	52	20											
Providence.....	G. W. Yarbrough, Lamar.....	192	20											
Roanoke, First.....	H. M. Mickle, Roanoke.....	380	23	502 25	539 00	34 65	5 00	1080 90	480 00	268 41	25 00	10 25	1864 59	3500 00
Roanoke, Hambley.....	J. C. Embrey, Roanoke.....	70	4	40	50	50		90	50 00	2 50		1 60	35 00	600 00
Rock Mills.....	T. L. Mathews, Roanoke #2.....	64	2	1 50	7 00	3 07	2 60	14 17	3 65	6 50		1 00	25 32	750 00
Rock Spring.....	G. H. Shadix.....	48							5 00	1 00		1 65	7 65	500 00
Rocky Branch.....	A. J. Gross.....	143	4		5 00	9 10		14 10		2 00		1 50	17 60	750 00
Shiloh†.....	H. W. Boone, Wetowee #2.....	123												
Smyrna.....	J. B. Strickland.....	73	3	70				70	5 00	75	1 00	2 20	9 65	800 00
Union Hill.....	J. T. Kilgore, Roanoke.....	30	3						10 00	1 75		1 00	12 75	
Wadley.....	J. A. Motley, Wadley.....	99	1	10 53	6 66	1 66		18 85	25 00	5 41	5 00	2 50	31 75	1000 00
Wetowee.....	H. D. Landers, Wetowee.....	116	2	5 50	5 50	5 50		11 00		7 00		2 00	20 00	500 00
Zion.....	T. J. Benefield, Lamar.....									37 43	4 00		41 43	
Coll. at Assn.....														
Totals, 1910.....		2486	133	562 40	615 81	89 50	20 95	1288 66	647 31	381 92	61 73	48 91	2428 52	49125 00
Totals, 1909.....		2468	123	497 63	157 50	175 61	28 50	839 32	453 75	200 39	19 65	48 90	1582 01	49125 00

St. Clair County Association—Moderator, Elder I. W. Inzer, Odenville, *1; Secretary, H. M. Abercrombie, Calcis.
 Next Session (44) at Ragland, Sept. 8, 1911.

CHURCHES	PASTORS	CLERKS	Members	Baptisms	MISSIONS					Orphan's Home	Other Benevolence	Home Expenses	Grand Total	Value of Property
					Foreign	Home	State	Associational and Col- portage	Total					
Beulah	I. W. Inzer	S. C. Perry, Calcis	163	14	5 93	1 61			7 54			159 04	166 58	1 000 00
Cedar Grove	T. N. Wyatt	A. P. Oslin, Odenville	34	2								1 00	1 00	
Coal City	W. D. Ogletree	J. W. Moore, Coal City	132	1		4 91			4 91			154 53	159 44	2 000 00
Fair View	H. H. Posey	W. S. Willis, Ragland	48	2								61 00	61 00	125 00
Friendship	J. S. E. Robinson	J. L. Mizze, Springville *2	201	8	50				50	2 75		1 55	5 10	
Macedonia	J. M. Jordan	J. W. Eckies, Ragland	100	4								1 00	1 00	
Mineral Springs	J. D. Smith	W. N. Newton	26									1 00	1 00	200 00
Moody	J. E. Griffin	J. W. Adkins, Odenville	98	1	8 00	8 00	7 15		23 15	8 00		41 90	73 05	600 00
Mt. Castle	J. M. Jordan	H. A. Jackson, Ragland	80	18								1 00	1 00	100 00
Mt. Pisgah	T. K. Trotter	F. P. Lee, Cropwell *1	168									1 50	1 50	300 00
Mt. Pleasant	I. W. Inzer	J. P. Dunlop, Eden *1	205	4	7 50	5 00	3 40		15 90	10 00		128 78	154 68	1 000 00
New Hope (E)	T. K. Trotter	T. F. Harless, Eden	91		11 03	4 20	3 83		19 06	14 07		136 17	169 30	1 000 00
New Hope (J)	L. W. Wilson	E. L. Franklin, Irondate	52	10						1 55		12 01	13 61	400 00
New Prospect	E. K. McKinzie	W. H. Walker, Ragland	114	5								36 99	36 99	500 00
Odenville†			35									50	50	
Palestine	B. P. McGraw	J. T. Wood, Ragland	14	3								1 00	1 00	
Pell City		J. T. Newborne, Pell City	100	1	11 90	11 90	7 30		31 10	7 31		197 00	239 76	100 00
Pine Grove	E. H. Grizzle	J. M. Seales	28	14		50			50			17 58	18 08	
Pleasant Grove	D. F. Funderburg	L. Brasler, Vandiver	128	9								23 26	23 26	1 250 00
Providence	W. F. McCain	S. Johnson, Ragland	135	1					3 20			93 56	97 06	400 00
Ragland	W. P. Lowell	N. L. Davis, Ragland	47		3 20							97 75	97 75	450 00
Riverside†			47											1 200 00
Seddon	J. T. Turner, Seddon		25									1 00	1 00	800 00
Trinity	J. C. Harris	O. C. Hartiner, Eden *1	37	2						3 00		80	83	500 00
Zion Hill			141											
Col. at Assn.									12 92	10 75			23 67	
Totals, 1910			2249	99	48 06	36 12	21 68		118 78	4 35		1170 57	1351 13	11925 00
Totals, 1909			3137	194	167 07	156 25	64 16	2 40	388 88	71 14	2 00	2293 82	2838 93	20350 00

**Salem-Troy Association—Moderator, Elder, J. L. Thompson, Brundidge; Secretary, J. M. Carter, Ansley.
Next Session (8) at Brundidge, Oct. 11, 1911.**

Ansley	B. M. Barnett	M. J. McLeod, Troy *7	91	\$ 1 65	\$ 1 65	\$ 1 70	\$ 5 00	\$10 00	\$ 32 78	\$ 47 78	\$500 00
Antioch	L. E. Myers	J. E. Johnson, Troy 4	93	6				3 50		29 75	500 00
Banks	C. O. Stewart	J. W. Smith, Banks	37	12			5 00	5 00	421 40	431 40	2000 00
Bethel	J. W. Stewart	J. W. Anders, Banks	56	2	3 75			4 00	1 50	9 25	750 00
Bethlehem	J. L. Thompson	W. M. Patterson, Brundidge *1	235	1 00	75	1 00		5 00	54 30	61 75	300 00
Brundidge	J. L. Thompson	H. P. Griffin, Brundidge	38	32 50	44 00	17 00		48 97	668 19	863 76	6000 00
Caldwell	A. E. Emfinger	J. J. Sessions, Troy *8	39	1	1 00	1 00		2 06	17 60	22 66	
Chapel Hill	B. M. Barnett	J. R. G. Mills, Goshen *2	63	2 00	2 00	2 00		5 00	1 00	11 00	400 00
Ebenezer	Aaron Green	S. M. Morgan, Banks	78	6		1 00		1 00	56 60	59 60	800 00
Enon	C. W. Stewart	W. H. Whaley, Troy *5	66	1 25	2 00	1 75		5 00	1 50	7 75	540 00
Good Hope	J. L. Hand	C. S. Howard, Goshen	150	25	2 30		3 15	2 30	132 50	146 25	1700 00
Goshen	J. L. Hand	W. P. Sullivan, Troy *3	109	8	2 75		2 75	10 00	221 50	250 25	1000 00
Harmony	J. J. Nelson	C. L. Copeland, Goshen *3	35	1		5 00		5 00	1 00		
Henderson	C. O. Stewart	W. S. Sanders, Troy *	132	11	10 30	4 70	1 75	5 00	183 30	219 67	750 00
Hepzibath	C. O. Stewart	J. J. Rushing, Troy 7	104	23	8 32	1 72	2 50	20 00	201 10	229 42	1000 00
Lebanon	J. J. Nelson	B. F. Kelley, Troy *3	79	3			8 32	8 32	76 00	87 54	600 00
Mt. Moriah	R. F. McLeod	W. G. Chancey, Troy *3	71	3	2 00	2 00		3 00	11 75	23 50	300 00
Mt. Pleasant	J. W. Reynolds	W. W. Bryan, Tennessee *1	35								
Old Lebanon	J. J. Nelson	R. W. Cox, Brundidge *2	48	8	2 00	2 00	4 00	2 00	50	6 50	400 00
Orion	J. Black	T. B. Allen, Brundidge	41	3	6 25		11 25	6 25	145 80	163 30	1000 00
Pea River	J. Black	J. R. Turner, Brundidge	47	1	5 50		7 50	5 00	1 00	13 50	500 00
Richland	J. Black	Lewis Heads Pine Level *1	30	6	5 25		5 25	1 30	7 90	7 45	500 00
Steady Grove	J. L. Thompson	J. N. Baker, Troy *10	92		3 00	2 00	7 00	8 30	56 00	71 30	500 00
Shiloh	J. A. E. Emfinger	U. S. Fuller, Tennessee *2	148	3	30 00	5 00	65 30	5 25	337 50	428 05	800 00
Siloam	C. O. Stewart	C. C. Graves, Goshen *	58	11	5 50	4 25	19 25	10 00	177 70	200 95	600 00
Spring Hill	J. W. Stewart	W. R. Peacock, Troy	215	16	7 15		7 15	80	201 25	209 25	1100 00
St. Johns	R. F. Hawkins	S. P. Green, Linwood *2	97	10				2 00	65 00	67 00	300 00
Stackville	J. W. Stewart		23	4	2 60		2 60	2 00	42 90	47 50	750 00
Troy	J. W. Stewart		666	1	239 42	216 63	186 00	107 00	291 52	111 90	5000 00
White Rock			77								
Zebulon			82	10	11 38	8 54	8 54		71 60	72 60	500 00
Coll. at Assn.							28 46			49 36	
Totals, 1910			3135	182	333 97	364 49	252 41	200 37	494 71	120 25	75050 00
Totals, 1909			3078	199	770 84	541 92	471 12	521 60	629 53	53 00	80250 00

**Sardis Association—Moderator, J. W. Brooks, Samson; Secretary, H. O. Wilkes, Opp. *3.
Next Session (18) with Fairview, Oct. 4, 1911.**

Alberton	C. C. Helms	W. T. Moore, Pink	66	5				\$ 3 05	\$ 45 70	\$ 48 75	\$ 500 00
Beulah	C. T. Culpepper	E. Bell, Opp.	84	21	5 00	6 00	16 85	5 10	112 41	134 36	300 00
Chapel Hill	F. A. Garrett	T. R. Roberts, McRea	65	3		1 25	1 25	6 00	1 50	7 75	350 00
Fairview	H. S. Nichols	J. E. Phillips	148	8				4 70	2 30	7 00	300 00
Hacoda	C. E. Glover	J. A. Smith, Hacoda	36					3 75	1 00	4 75	600 00

Sardis Association—Continued.

CHURCHES	PASTORS	CLERKS	MISSIONS					Total	Grand Total	Value of Property					
			Members	Baptisms	Foreign	Home	State				Associational and Bible and Col.	Education	Orphan's Home	Other Benevolence	Home Expenses
Magnolia	B. F. Harbuck	J. C. Croston, Coffee Springs	32					70	70	300 00					
Mt. Carmel	T. C. McDermont	Hiram Wilks, Samson	86					1 60	4 85	300 00					
Mt. Zion	J. W. Brooks	U. L. Williams, Hacoda	8	2				1 25	1 25						
Natural Bridge	T. J. Georghagan	J. W. Brooks	32	2	35			1 50	3 65						
New Home	T. J. Georghagan	H. F. Adams, Green Bay	71	1	2 75			2 55	3 65	500 00					
New Hope	T. J. Georghagan	J. H. Weeks, Samson	19	1				3 00	3 35	100 00					
New Prospect	H. S. Nichols	J. E. Bedsole, Pink	5	5	5 00			50 85	55 85	300 00					
Pilgrims Rest	T. C. McDermont	J. B. Weeks, Samson	97	13				1 75	1 75	300 00					
Piney Grove	J. W. Brooks	A. B. Wise, Pink	75	12	5 00			6 75	6 75	500 00					
Union	C. T. Culpepper		80	8	13 75			140 82	162 17						
Coll. at Assn.								26 12	26 12						
Totals, 1910			957	80	23 75	16 20	10 60	2 75	373 68	477 90	4250 00				
Totals, 1909			900	101				21 70	16 55	58 05	4300 00				

Selma Association—Moderator, Lewis Johnson Orrville; Secretary, Elder J. G. Dobbins, Orrville.
Next Session (29) at Carlowville, Aug. 16, 1911.

Benton	L. M. Bradley	Mrs. E. J. Hardy, Benton	14	2	19 37	17 51	7 61	7 61	425 00	437 61	3000 00
Bethany	Edwin Haygood	I. N. Lyons, Gordenville	16		3 30	20 25	14 75	38 30	56 00	125 60	1500 00
Carlowville		W. C. Swink, Minter	25	2					252 00	339 80	3000 00
Hopewell		W. M. Ray, Mt. Willing	30								
Emanuel		J. E. Robins, Browns	22								1000 00
Mt. Gilead	L. M. Bradley	J. F. Boyd, Benton	20	4	18 96	28 36	12 36	59 68	132 00	212 30	2000 00
New Bethel	E. W. Haygood	J. H. Strickland, Ft. Deposit	22	1	5 85	5 50	4 50	15 85	588 50	610 00	2000 00
Orrville	J. G. Dobbins	T. B. Hain, Orrville	71		254 52	71 27	111 92	44 27	1106 41	1673 53	500 00
Pleasant Hill		F. C. Riggs, Pleasant Hill	29		33 95	107 19	14 93	195 74	27 19	802 17	1000 00
Providence		J. R. Moss, Hugo	71	2	66 34	59 83	99 75	232 10	483 00	1010 94	2000 00
Ruhama	J. G. Dobbins	W. G. Quarles, Farmersville	10		700 00	300 00	800 00	1800 00	4265 00	6833 00	300 00
Selma 1st	J. L. Rosser	Ernest Lamar, Selma	491	8	28 50	19 05	13 50	15 50	18 00	1071 96	7000 00
Selma 2nd	J. C. De Witt	J. L. Sims, Selma	281	1	59 13	17 25	33 22	109 60	7 05	700 78	1200 00
Shiloh		A. M. Lyde, Selma	62	5							
Sister Springs	L. M. Bradley	G. W. Ernest, Benton	55	8	23 41	19 83	14 90	60 62	224 14	320 66	650 00

Town Creek.....	J. W. Dunaway.....	41	27 42	10 38	81 39	4 04	128 23	8 80	14 05	843 68	994 76	2000 00
Coll. at Assn.....	26 87	26 87	8 25	35 12
Totals, 1910.....	1300	1240 75	613 90	1342 29	87 40	3284 34	528 53	762 69	174 49	10418 18	15158 23
Totals, 1909.....	1319	1651 30	48 31	1660 33	152 18	4113 12	849 32	831 35	332 13	22999 69	29125 61

**Shady Grove Association—Moderator, Elder, J. A. Love, Phil Campbell, *3; Secretary, D. Y. Wisener, Phil Campbell, *2.
Next Session (14) with Bethel, Oct. 18, 1911.**

Antioch.....	J. T. Fowler.....	30	4	\$	85	\$	1 00	\$	2 35	\$	1 15	\$	1 05	\$	4 55	\$	3 00
Bear Creek 1.....	J. R. Coalson.....	82	26	5 25	3 75	5 25	2 25	11 25	10 00	2 75	10 00	104 56	128 56	250 00
Bear Creek 2.....	M. H. Glenn.....	43	6	1 50	3 00	6 50	2 00	6 50	5 00	2 10	5 00	63 25	76 85
Bethany.....	M. H. Glenn.....	31	1	50	50	50	2 00	1 00	1 00	25	25	17 10	18 35	250 00
Bethel.....	J. A. Love.....	53	6	50	50	50	50	3 00	75	140 51	144 76	400 00
Bethlehem.....	J. B. Camp.....	93	1	1 00	1 00	2 50	2 50
Beulah†.....	J. A. Love.....	69
Liberty Hill.....	Zed Lambert, Phil Campbell 3.....	131	7	2 40	1 35	3 75	1 15	35 55	40 45	100 00
Line†.....	J. P. Pew.....	60	5	25	2 60	4 44	7 29	50 00
Macedonia.....	J. R. Lovern, Grenada.....	61	5
Mt. Olive.....	J. T. Johnson.....	97	9	2 00	3 60	4 80	4 31	14 71	4 00	142 00	160 71	175 00
Mt. Vernon.....	W. W. Mehler.....	26	2
Mt. Zion†.....	P. J. Woodall, *1.....	50
New Hope.....	W. N. Taylor.....	75	5
Orange.....	J. B. Camp.....	104	10	77	77	76	2 30	2 05	65	52 00	57 05	100 00
Phil Campbell.....	W. H. Austin.....	43	3	50	50	1 00	2 50	25	1 25	5 00	300 00
Pleasant Grove†.....	H. D. Truitt, Phil Campbell.....	14
St. Paul.....	J. B. Camp.....	28	4
Shady Grove.....	J. A. Love.....	157	24	3 00	10	6 00	2 10	65	10	1 35	2 20	500 00
Shiloh†.....	Grady Dyar, Phil Campbell 2.....	69
Single Spring†.....	48
Spruce Pine.....	C. S. Blythe, Spruce Pine.....	58	15
Trinity†.....	31
Union.....	W. N. Taylor.....	17
Coll. at Assn.....	17 05	17 50	7 90	42 45	8 04	19 80	50	70 29
Totals, 1910.....	1459	128	33 47	32 42	4 80	21 47	92 16	48 54	27 40	750 41	918 51	2425 00
Totals, 1909.....	1334	117	23 50	9 10	13 45	46 05	52 55	13 63	238 95	351 18	1775 00

**Shelby Association—Moderator, Elder, C. W. O'hara, Talladega; Secretary, W. J. Horstley, Columbiana.
Next Session (59) with Enon, Aug. 29, 1911.**

Bethesda.....	R. P. Lyon, Wilsonville.....	147	\$	5 90	\$	3 75	\$	1 30	\$	12 95	\$	198 47	\$	1000 00
Bethel.....	S. Smitherman.....	70	16	8 47	3 01	11 60	2 30	25 38	4 89	4 70	171 75	206 72	800 00
Columbiana.....	J. E. Corden, Columbiana.....	136	2	68 35	79 10	30 55	23 00	201 00	63 10	71 00	1160 54	1 525 64	2 500 00
Calera.....	H. T. Brown, Calera.....	44	2 50	15 95	10 00	18 45	10 00	280 50	318 95	2 500 00

Shelby Association—Continued.

CHURCHES	PASTORS	CLERKS	Members	Baptisms	MISSIONS				Total	Education	Orphan's Home	Other Benevolence	Home Expenses	Grand Total	Value of Property
					Foreign	Home	State	Associational and Colportage							
Concord	G. W. Freeman	J. L. Stonecypher, Sturia	25	1	1	3 45	4 45	7 90	5 00	3 25		2 00	18 15	25 00	
Dogwood		Oscar Wood, Montevallo	167	11	2 00	1 00	2 00	5 00				94 80	99 80	500 00	
Enon	G. W. Freeman	B. L. Lucas, Montevallo	120	3				1 25	3 00			125 25	129 50	850 00	
Florence		J. M. Crenshaw, Columbiana	31									1 00	1 00		
Gurnee†			39												
Helena	A. C. Yeagan	J. H. Lovelady, Helena	70	8	2 50	2 35	2 35	7 35	3 90		2 35	195 95	209 55	500 00	
Kingdom		W. T. Crumpton, Columbus	123	5	20 00	4 97	4 85	29 82	10 00	5 00	25 50	108 65	178 47	850 00	
Liberty	E. J. Griffin	H. L. Busby	116	5	19 84	2 09	2 06	42 59	3 20	1 35		180 00	227 14	200 00	
Mt. Calvary		C. S. Shaw, Columbiana	46									80 50	80 50	500 00	
Montevallo	J. L. Busby	H. S. Meroney, Montevallo	212	1	180 72	122 54	127 32	61 83	95 52	29 50	53 33	4808 01	5478 77	12500 00	
Mar's Hill†			58												
Maylene	J. B. Bird	A. L. Lucas, Maylene	51		2 00	1 85		3 85				108 50	112 35		
Macedonia	E. G. Walker	J. E. Harper, Montevallo	58		1 05	1 00		30		2 00		1 30	5 65		
New Prospect 1	T. M. Nelson	C. W. Francher, Wilsonville	74			1 32		13 25	14 57	2 50		96 57	113 64	500 00	
New Prospect 2	W. W. Carlton	Wm. Beasley, Calera	48	13				1 66				87 00	88 66	700 00	
New Hopewell	C. R. Miller	J. P. Bierley, Calera	56	4	6 98	3 63		5 00	6 14	1 00		134 82	157 57	200 00	
New Antioch†			41												
Pelham†			19												
Pilgrims Rest†			32												
Rocky Ridge	G. W. Crumpton	P. M. Murphy, Columbiana	63			50		2 80	3 30			143 00	147 30	325 00	
Shelby		L. C. Abbott, Shelby	101	10	14 60	33 35	34 85	21 80	104 10	25 50	41 10	337 10	534 15	1000 00	
Sturia			38												
Summer Hill	A. R. Aldridge	A. E. Gould, Calera	64	1				75	75 00			75 45	151 20	325 00	
Coll. at Assn.								7 00	5 00	13 58			25 58		
Totals, 1910			2049	80	314 57	281 81	207 36	193 55	997 29	272 26	171 36	8369 37	10007 76	25775 00	
Totals, 1909			2007	232	328 95	281 44	245 41	142 96	998 76	395 89	212 45	4611 15	6341 16	21890 00	

Sipsy Association—Moderator, Elder J. B. Ferguson, Samantha; Secretary, J. F. Ashcraft, Kennedy.
 Next Session (22) at New Lexington, Oct. 18, 1911.

Arbor Spring	J. R. Hallman	J. B. Ferguson, Samantha	65		\$ 5 50	\$ 6 85								\$ 85 30	\$ 500 00
Bethabara	S. W. Clements	W. R. Montgomery	62	5	2 90	3 80						6 60	12 40	200 00	
Big Hill†			33					\$12 35				\$ 1 20	\$ 71 75	\$ 300 00	

Chapel Hill †	J. M. Mills	79	4 65	10 10	14 75	6 00	6 65	2 50	29 90	400 00
Cornith	J. A. Mitchell, Elrod	95								400 00
Double Branch †	J. H. Gardner	38		23 00	23 00			21 20	44 20	500 00
Dunn's Creek	W. E. Spencer, McConnells	149	9	2 00	2 00			1 25	3 25	500 00
Friendship	L. R. Hallman	53		6 00	6 00		4 50	6 50	17 00	300 00
Hopewell	J. A. Vick, Bankston*	82	2	3 30	3 30		3 35	16 50	26 50	300 00
Maecenia	C. J. Patterson, McConnells	52		1 50	2 50			1 50	4 00	200 00
Moore's Bridge	W. D. Andrews, Moore's Bridge	68	5	3 00	2 00			1 70	6 40	200 00
Mt. Hibern	E. B. Hendricks, McConnells	34						48 50	53 50	300 00
Mt. Faber	W. A. McCrary, Reform*†	40						75	85	300 00
New Hope	J. P. Watkins, New Lexington	52	1	5 00	5 00			1 50	3 25	100 00
Oak Ridge †	M. B. Morrow	37						2 00	2 00	700 00
Philadelphia	J. A. Branyon, Kennedy*	10	1					35 86	78 26	700 00
Pleasant Grove	R. J. Skelton	96	10	50	50			1 50	11 50	500 00
Pleasant Ridge	E. N. Brown, Gordo	115								
Salem	F. F. Stokes, Kennedy*3	115		22 25	29 25		13 15			
Spring Hill	W. E. Dawson, New Lexington	154	6	7 00	10 00			1 50	56 75	
Coll. at Assn.	S. W. Clements	116	1				8 30	7 45		
Totals, 1910		1450	40	32 00	90 80		15 05	221 86	437 51	6900 00
Totals, 1909		1560	82	55 47	30 90		8 50	264 05	449 94	7500 00

**Southeastern Association—Moderator, Elder W. E. Bradley, Oak Grove; Secretary, N. S. Pierce, Pierce.
Next Session (35) with Howell Church, Oct. 7, 1911.**

Bethel	G. W. Boyd	64	6					3 00	3 00	
Howell	J. E. Brunson	31	1					3 50	3 50	
Liberty	W. E. Bradley	21						2 00	2 00	
Little Cedar	J. S. Lumbard	15						1 50	1 50	
Little Zion	G. W. Boyd	63	4					6 50	6 50	
Palestine	W. E. Boyd	95	2					3 00	3 00	
Prospect †	W. E. Bradley	21						1 50	1 50	
Providence	W. E. Bradley	29						2 00	2 00	
Oak Grove										
Coll. at Assn.										
Totals, 1910		399	13		12 04			23 00	35 04	
Totals, 1909		388	37		26 10			21 05	47 15	

**Sulphur Springs Association—Moderator, J. M. James, Arkadelphia; Secretary, T. D. Sloan, Empire.
Next Session (39) with Sulphur Spring, Oct. 6, 1911.**

Arkadelphia	F. M. Leith	87		\$ 4 08	\$ 4 08		\$ 9 02	\$ 63 11	\$ 76 21	\$1000 00
Bethel	J. A. Perkins	22	1					27 50	27 50	900 00
Cane Creek	W. J. McCrary	84	5					2 00	2 00	300 00
Creel †		36								200 00
Dodd Springs †		59								150 00

Sulphur Springs Association—Continued.

CHURCHES	PASTORS	CLERKS	Members	Baptisms	MISSIONS				Education	Orphan's Home	Other Benevolence	Home Expenses	Grand Total	Value of Property
					Foreign	Home	State	Associational and Col- Bible and Col- portage						
Fairview †			50						3 10			40 35	43 45	200 00
Goodhope	P. O. Manning	T. A. Lollar, Quinton	82									21 00	22 25	300 00
Harmony	K. F. Wooten	T. D. Sloan, Empire	70			1 25	1 25	1 25					22 25	300 00
Long Sholes †			27						1 25				1 95	150 00
Mt. Hope	J. C. Buzbee	J. O. Goodwin, Arkadelphia	41	4							5 50	70	5 50	300 00
Mt. Joy	R. F. Wooten	J. P. Rhodes, Arkadelphia	65	7							67 05	76 05	76 05	250 00
Mt. Zion	F. M. Leith	L. R. Mayfield, Warrior	125	6	3 00			9 00			15 26	18 26	18 26	500 00
New Antioch *			32				3 00	3 00			55 85	57 66	57 66	250 00
New Bethel	J. A. Owens	W. T. Brewer, Warrior	111	7					1 81		1 00	1 00	1 00	500 00
New Prospect		J. R. Daniels, Arkadelphia	25											350 00
Pisgah	James Drummond	J. E. Burton, Jasper	31	3							124 69	125 34	125 34	1000 00
Providence	B. F. Shanks	F. L. Lantrip, Dora	141	12			65	65			34 69	34 69	34 69	300 00
Sulphur Springs	G. W. Chandler	J. Dean, Blount Springs	174	1							1 50	1 50	1 50	200 00
Union	A. Pikes	W. R. Speakman, Warrior	69						16 00				36 57	200 00
Coll. at Assn.							10 52	20 57						
Totals, 1910			1331	46	7 08	3 00	13 52	38 55	22 16	9 02	460 20	529 93	529 93	7250 00
Totals, 1909			1388	128	10 53	6 69	7 15	47 94	29 10	80 25	860 63	1036 22	1036 22	5800 00

Tennessee River Association—Moderator, Elder A. N. Varnell, Larkinsville; Secretary, Jno. N. Coffey, Rash.
Next Session (54) at Hollywood, Sept. 28, 1911.

Beech Grove	W. T. Hall	E. E. Watson, Francisco	134	6	\$ 1 24		\$ 1 52	\$ 1 05	\$ 3 81	\$ 35	\$ 5 30	\$ 60 35	\$ 69 81	\$ 600 00
Bethany	P. W. Brown	W. H. Gant, Scottsboro	102	12							46 75	104 50	151 25	550 00
Bethel	R. Howell	G. W. Mathews, Carnes	129	4	1 55		1 46	1 40	4 41		3 50	52 00	59 91	125 00
Bridgeport	W. W. Stout	S. B. Williams, Bridgeport	111	52	60 81	56 57	57 16	17 63	192 17	22 61	9 00	77 05	941 37	640 50
Campbell's Chap.	D. S. Collins	J. C. Martin, Scottsboro	23										23 00	300 00
Caperton's Chap.	W. R. Thomas	J. A. Goforth, Fabins	52	3	1 75	3 75	1 10	1 10	1 10		1 00	23 00	65 45	300 00
Cave Spring	R. Howell	W. T. Lovelady, Olatee	75						5 50		12 00	63 65	81 15	500 00
Centennial	T. W. Caves	Wm. Chandler, Rash	26									16 00	26 25	500 00
Center Point	A. N. Varnell	Jno. Beard, Scottsboro	59	17	10 25				10 25					
Flat Rock †	S. C. Richards		4											
Freedom	W. T. Hall		109									1 50	1 50	500 00

Friendship	R. Howell	108	4	15 25	13 07	11 00	2 00	41 32	4 00	92 50	96 50	300 00
Harmony	W. H. Varnell	69		15 25	8 25	2 50	3 00	22 25	34 91	5 00	81 23	700 00
Hilton Mem.	J. E. Campbell, Scottsboro.	150		8 51	8 25	2 50	3 00	22 25	10 66	70 83	103 65	1000 00
Hollywood	Jno. Coffey, Kash.	93	18	3 35	1 50			4 85	75	71 20	76 80	500 00
Lanston †	G. W. Chapman, Hollywood	27										300 00
Larkinsville	Mrs. J. M. Manning, Larkinsville	25	1	3 00	2 00	2 25	2 00	9 25	5 00	33 67	67 92	600 00
Mt. Ararat	W. G. Isbell, Limerock	42	3	1 60	60	60	3 40	3 40	21 35	21 35	24 95	300 00
Mt. Carmel	F. M. Williams, Bridgeport	73	1	3 67	1 75	7 00	3 55	13 97	2 36	348 85	367 38	1000 00
Mt. Nebo	S. L. Todd, Hollytree	88	36	10 00	8 00	2 00	2 05	22 05	4 80	178 00	204 85	250 00
Mt. Zion	W. R. Thomas	6	6	3 70	3 70	8 70		16 10	7 65	77 80	101 55	500 00
Mud Creek †	C. R. Flowers, Section	68										200 00
New Life	H. B. Stines, Kyles	39	4			3 00	3 00	6 00		74 00	80 00	300 00
New Hope	J. F. Bell, Maxwell	54	9			1 02		1 02		21 45	22 47	300 00
Olivet	E. B. Wheeler, Scottsboro.	44	7		3 39			3 39	13 45	8 87	22 71	400 00
Paint Rock	W. E. Ervin, Paint Rock	69	5		6 79			6 79	4 28	53 97	65 04	1000 00
Pisgah	W. R. Thomas	132	5	15 00	9 43	1 85	5 00	31 28	2 45	437 15	563 78	1000 00
Pleasant Hill	P. H. Whorton, Dutton	123	12						22 45	72 90		500 00
Pleasant View †	S. Sparks	86		1 33	2 19	75	1 73	6 00	5 00	66 14	77 14	600 00
Providence	Mrs. J. Barber, Hollywood	32	11	1 65	2 00	4 65	1 98	7 28	1 00	284 00	30 28	450 00
Scottsboro	B. T. Howland, Scottsboro.	116	9	71 50	155 00	49 00	6 75	282 25	67 38	1159 43	85 30	500 00
Stevenson †	Stella Eaton, Fabins	25		1 00	1 00	8 00		10 00	2 30	73 00	96 00	300 00
Sulphur Springs	J. T. Dean	20		2 00				2 00	2 00	64 00	66 00	600 00
Trenton	W. T. Hall	14	16	2 50				2 50	5 00	119 97	127 47	600 00
Union Hill †	J. C. Vandiver, Trenton	59	6							30	30	100 00
Zion Hill	D. C. Thackerson, Hytop											
Coll. at Assn.									11 87	4 35	16 22	
Totals, 1910		2601	247	219 66	278 99	159 48	52 84	710 95	22 96	235 76	227 75	3670 59
Totals, 1909		2387	194	290 64	167 20	143 80	68 20	669 84	184 53	406 64	74 34	3701 14

**†Tuscaloosa Association—Moderator, H. B. Foster, Tuscaloosa; Secretary, Elder Jno. T. Beale, Northport.
Next Session (79) at Woodstock, Aug. 31, 1911.**

Bethany	O. P. Langston	169	5	5 00	12 40	8 00	2 65	\$28 05	\$ 4 80	\$130 16	\$ 189 11	\$ 800 00
Bethel	Jno. T. Beale	52		4 00	4 00	1 50		9 50	9 00	78 00	96 50	500 00
Bibbville	H. A. Black, Coaling	52								1 75	1 75	100 00
Big Creek	J. A. Sanderson, Woodstock	7	7	4 05	4 06	4 06		12 17	5 00	338 50	377 90	700 00
Big Hurricane	G. W. Kerr	151	1							66 00	66 00	500 00
Big Sandy	W. N. Vanov, Brookwood	82								13 50	26 50	900 00
Brookwood	W. T. Mosley, Hull	145		6 11	5 44	1 45		13 00		44 65	44 65	2500 00
Brookwood	L. M. Jackson, Brookwood	106								183 25	184 75	2000 00
Buhl	P. M. Hinds, Buhl	67	11			1 50		1 50		19 25	21 50	500 00
Carroll's Creek	L. R. Spencer	53		5 00	5 00	2 74		17 47	1 25	182 00	211 47	1000 00
Duncanville	O. P. Langston	52	5					3 00	3 70	1085 50	1092 20	1000 00
East Kellerman	Robt. Mink	57	16							36 00	36 00	1000 00
Elrod	A. R. Loftin	28	5	6 86	16 16	6 65	4 00	33 57	5 15	94 50	150 26	1000 00
Flaywoods	I. T. Beale	64	16	9 80	7 25	7 15	5 05	29 25	9 62	91 70	133 02	1200 00
Gilgal	W. K. E. James	82										

Tuscaloosa Association—Continued.

CHURCHES	PASTORS	CLERKS	Members	Baptisms	MISSIONS				Total	Education	Orphan's Home	Other Benevolence	Home Expenses	Grand Total	Value of Property
					Foreign	Home	State	Associational and Col- portage							
Goodwater.....	J. G. White.....	W. A. Boyd, Northport.....	25					21 91				655 57	677 48	100 00	
Holt.....	O. H. Green, Holt.....	O. H. Green, Holt.....	104		14 61		5 31	8 89		5 61	2 45	51 55	68 50	3500 00	
Hopewell.....	O. P. Langston.....	D. A. Brown, Tuscaloosa.....	84		2 51									800 00	
Liberty T.....	D. Z. Wooley.....	J. H. Ryan, Tuscaloosa.....	106		4 25	19 28		27 53	6 10	6 50	2 40	106 50	149 03	500 00	
Little Sandy.....	A. B. Hayes, Woodstock.....	A. B. Hayes, Woodstock.....	57		2 50			2 50		2 50		10 50	15 50	600 00	
Mt. Moriah.....	J. L. Busby.....	M. M. Watkins, Dewdrop.....	53	12	2 94			2 94		2 75		75 25	80 94	400 00	
Mt. Olive.....	L. R. Spencer.....	H. E. Snyder, Northport.....	153		2 35			3 80				114 00	117 80	800 00	
Mt. Paran.....		C. B. Olmstead, Olmstead.....	83	3					8 95			262 75	277 70	500 00	
Mt. Pleasant.....		W. L. Hutchins, Cottondale.....	47	9	7 60			7 60	33 93	5 75		103 16	150 44	600 00	
Mt. Zion.....	O. P. Langston.....	P. B. Frawee, Northport.....	119		47 05	33 43	1 00	137 23	10 30	45 82	11 57	588 50	793 42	3800 00	
Northport.....	A. T. Camp.....	L. M. Dill, Yolanda.....	241	2	55 75									500 00	
Rock Castle.....		J. L. McCracken, Tuscaloosa.....	17									178 00	178 00	900 00	
Rosedale.....	J. D. Hamner.....		40											200 00	
Ruhama.....		W. W. Williams, Cottondale.....	27		3 00			3 00		3 00		32 25	38 25	600 00	
Sardis.....	Searles.....		88											200 00	
Searles.....			68											600 00	
Tuscaloosa.....	L. O. Dawson.....	Robinson Brown, Tuscaloosa.....	908	6	211 50	3900 00		4439 05	283 55	55 00	125 00	6938 95	11871 55	53000 00	
Vance.....	M. T. Branham.....	E. U. Vance, Vance.....	61	2	3 00	22 10		30 10	2 00	5 00	2 00	331 20	370 30	700 00	
Windham Spring.....	J. T. Bealle.....	W. H. Clements, Corona #2.....	84	14	5 45	8 10	3 20	29 30		1 75	9 40	100 50	140 95	800 00	
Woodstock.....	M. T. Branham.....	R. H. Martin, Woodstock.....	84	15	1 00	1 00		2 00		2 00	2 00	369 25	375 25	2500 00	
Coll. at Assn.....			97					14 10		13 65			27 75		
Totals, 1910.....			3622	129	334 84	4025 93	18 37	4878 46	362 89	199 85	174 58	12342 69	17958 47	85100 00	
Totals, 1909.....			3557	177	309 06	565 76	22 60	1516 75	1270 43	276 72	132 56	11932 72	15129 14	78800 00	

Tuskegee Association—Moderator, W. W. Campbell, Tuskegee; Secretary, Elder J. H. Wallace, Opelika.
Next Session (66) with Salem, Oct. 24, 1911.

Antioch.....	G. L. Bell.....	H. H. Richardson, Waverly.....	56	16	224 98	173 82	167 86	12 05	578 71	30 00	75	25	35 50	46 50	600 00
Auburn.....	M. P. Edwards.....	W. V. Jones, Auburn.....	272	6	1 75	2		10 00	13 75	92 16	15 00	1794 51	2510 38	8000 00	
Beulah.....	R. M. Cooper.....	E. J. Achinson, Daleville.....	78	10	6 00	8 50	17 92	12 25	44 67	3 50	2 00	649 61	704 28	5000 00	
Carmel (Lee).....	J. H. Wallace.....	A. L. Yancy, Opelika.....	88	2				16 16	16 16			149 44	149 44	1400 00	
Concord (L).....	W. T. Bartley.....	W. T. Gilbert, Salem.....	28										165 60	600 00	

Concord (M)	J. D. Hunter	J. D. Clements, Loachapoka	75	4 00	3 50	5 25	11 57	24 32	4 00	169 50	197 82	1800 00
County Line †			10									1500 00
Cubatchie	G. E. Brewer	J. C. Oswalt	48	20 00	15 00	20 70	17 00	72 78	15 00	6 80	379 58	750 00
East Tallahassee	C. A. Strickland	O. C. Jackson, E. Tallahassee	160	3 34	9 30	24 97	24 97	37 61	5 00	2 05	469 32	2500 00
Elam (M)	M. P. Edwards	W. L. Simpson, Auburn	30	15 90	2 00	2 27		20 17	3 39	67 00	90 56	600 00
Elam (T)	J. R. Stough	S. J. Stearns, Notasulga	82	8 60	8 39	3 70	12 50	19 75	2 75	17 55	133 70	600 00
La Place	W. R. Adams	R. L. Williams, Shorter	18	9 20	4 80	4 35	1 40	19 75	9 00	34 80	64 45	1000 00
Liberty	W. R. Whatley	R. B. Wright, Opelika	60	4 50	2 77		6 46	13 73	3 20	5 00	106 25	800 00
Loachapoka	J. P. Hunter	B. Carlisle, Loachapoka	61	5 00	2 00	17 31	26 81	5 60	2 00	139 00	192 81	1500 00
Mt. Pleasant	J. L. Stough	J. R. Segrest, Notasulga	144	8 15	12 50	10 25	10 00	52 25	5 00	313 00	385 25	1000 00
Notasulga	C. A. Strickland	A. L. Todd, Notasulga	156	38 15	26 80	24 03	15 00	103 98	1 50	3 60	441 82	3500 00
Opelika	E. R. Baker	C. Shafer, Opelika	441	50 00	109 60	21 00	65 00	245 60	12 00	252 00	285 78	33000 00
Pleasant Grove †												750 00
Pleasant Springs	J. M. Stroud	A. H. Stevenson, Tuskegee	42				1 00	1 00		19 00	20 90	1000 00
Pleasant Hill	J. P. Hunter	T. E. Davis, Tuskegee	33	2 30	1 81	55	10 00	12 30	1 00	39 70	52 00	300 00
Providence	A. M. Jenkins	D. W. Eekles, Salem	64	35	4 00	3 76	5 00	17 71	1 15	1 00	66 36	700 00
Rocky Mount	W. T. Bartley	J. L. Howard, Smiths	100	4 00	1 50	2 50	4 22	15 98	1 64	127 00	142 98	1200 00
Salem (M)	W. R. Whatley	R. P. Floyd, Salem	135	5 16	7 45	7 08	9 65	29 34	8 62	199 01	194 33	1500 00
Salem (L)	J. L. Stough	J. H. York, Notasulga	73	6 35	1 00	3 50	10 00	21 15	2 25	101 00	124 40	1000 00
Shiloh	A. L. Hart	J. L. Chadwick, Crawford	80	4	7 00	15 00	15 00	43 35	11 86	177 85	238 06	1000 00
Society Hill	W. R. Whatley	S. W. Talley, Society Hill	106	198 50	207 44	108 60	51 79	566 42	191 59	1082 01	1941 52	15000 00
Tuskegee	J. I. Curry	G. C. Wright, Tuskegee	61	1 85	2 00	1 90	10 00	15 75	1 50	125 00	142 25	1250 00
Union Grove	A. T. Hart	C. L. Martin, Opelika	26	3	3 23	3 75	10 00	19 98	1 75	1 00	83 73	1000 00
Wallace Chapel	W. H. Wright	G. M. Wallace, Cusseta	61	3	3 23	3 75	10 00	19 98	1 75	1 00	83 73	1000 00
Coll. at Assn.										5 50	5 50	
Totals, 1910	2558	132	633 57	614 51	460 52	343 36	2051 96	276 44	548 17	334 57	9176 63	84830 00
Totals, 1909	2494	140	629 99	712 50	889 25	284 64	2516 38	471 65	571 28	21 37	1515 75	80600 00

**Union Association—Moderator, W. G. Robertson, Carrollton, Secretary, J. M. Mills, Reform.
Next Session (76) with Bethel, Sept. 5, 1911.**

Alceville	J. F. Brook	T. H. Sanders, Gadsden	71	2 \$	7 71	\$ 18 01	\$ 62 15	\$11 95	\$49 82	\$ 1 00	\$11 16	\$601 20	\$ 675 18	\$2500 00
Archer Spring	J. A. Estes	R. H. McDaniel, Reform	106	2	67 16	22 85	40 20	130 21	9 00			32 70	41 70	300 00
Bethel	J. G. Lowrey	W. B. Park, Knoxville	245	9	11 34	7 62		2 48	21 44	10 21	6 94	928 10	679 21	2400 00
Beulah	A. R. Loftin	L. L. Joy, Carrollton	183	10			4 25	2 50	6 75		4 50	3 55	983 47	750 00
Big Creek	J. M. Mills	G. A. Sanford, Reform	93	10								4 10	18 90	800 00
Bethlehem	J. A. Estes	J. F. Hodge, Carrollton	85	4									150 00	500 00
Carrollton	J. F. Brook	J. F. McAllister, Hulsey	99	7	16 70	49 55	41 43	107 68	33 96	12 00	17 69	440 30	611 63	2000 00
Chalcedonia	S. E. Hodge	J. V. Burroughs, Buhl	51										25 00	500 00
Cornelius Chapel	J. D. Hamner	J. M. Heritage, Carrollton	74											500 00
Cross Roads	Jes. McAllister	F. H. Noland, Noland	41					50	12 00	1 50		11 25	13 25	300 00
Ebenzer	G. W. Kerr	C. M. Price, Ethelville	119									68 10	80 10	500 00
Ethelville	J. M. Cox	J. R. Pierson, Reform	14									75	17 00	800 00
Fellowship	G. W. Kerr	J. H. Pierson, Reform	47	1	5 25	2 50		5 25				216 06	221 31	750 00
Flat Woods	S. E. Hodge	J. H. Pierson, Reform	88	19	2 50	2 50		5 00				1 10	6 10	500 00
Forest	A. R. Loftin	J. A. Teer, Gordo	131	3	8 42	6 76	5 00	1 82	22 00	2 30	2 10	1 51	164 26	500 00

Union Association—Continued.

CHURCHES	PASTORS	CLERKS	Members	Baptisms	MISSIONS				Orphan's Home	Other Benevolence	Home Expenses	Grand Total	Value of Property
					Foreign	Home	State	Associational and Colportage					
Fort Spring	J. A. Estes	A. H. Coleman, Steens	29	4	2 00	35		2 00	3 65		344 50	250 00	
Friendship	Foster Mills	S. F. Pearson, Reform	35	2	35 99	34 49	4 00	3 75	9 49		343 15	1250 00	
Gordo	D. Z. Wooley	A. T. Ezell, Gordo	84	5	5 54	30 47	15 31		7 86		430 87	1500 00	
Grants Creek	J. G. Lowrey	R. M. Hill, Fosters	192	1	8 55	7 55			2 40		285 75	1000 00	
Hebron	J. M. Mills	J. A. Pearson, Reform	51	3		7 55			3 60		119 00	600 00	
Hickory Grove	O. E. Wooten	H. T. Harrell, Ethelville	34	3		55					8 85	400 00	
Kennedy		Clough Phillips, Kennedy	99	14	15 10	12 95	55	4 55	5 78	6 30	1010 91	1600 00	
Liberty	J. M. Mills	W. D. Wilkins, Reform	83	7	1 00	2 50			2 50	1 00	86 75	500 00	
Millport		J. B. Gravice, Millport	92	2	11 00	12 00	22 00		20 00		307 60	1000 00	
Mineral Spring	Foster Mills	J. D. Abrams, McShan	41	9		2 00			2 00		95 70	750 00	
Mt. Pleasant	J. M. Mills	M. A. Hardy, Gordo	94	3	2 50	2 25			5 00		14 55	800 00	
New Hope	A. R. Loftin	W. P. Barnett, Ralph	108	2	5 41	9 96	7 71	2 00	2 87	2 71	165 70	750 00	
Pickensville	J. F. Brock	J. E. Wilkins, Pickensville	44	2		6 53	4 36	3 76	2 16	5 01	241 00	800 00	
Prairie	J. E. Herring	E. L. Ferguson, West Green	47	1	9 44	3 18	5 70		4 84		153 00	800 00	
Pleasant Grove	J. M. Cox	J. A. Cobb, Millport	18	4								200 00	
Pine Grove	R. S. Marler	W. H. Copeland, Ethelville	26	4	9 10	11 05			2 41		183 75	250 00	
Reform	D. Z. Wooley	J. I. Keaser, Reform	90	1	11 65	14 84	7 90	8 30	6 65	2 50	173 88	1400 00	
Shiloh	A. R. Loftin	W. I. Phillips, Ralph	106	10	1 00	6 05	13 50		3 95	20 00	236 82	700 00	
Spring Hill (L)	J. A. Estes	J. L. Wooten, Millport	125	2	1 00	1 25	1 50	2 17	1 00		67 50	500 00	
Spring Hill (P)	J. F. Brock	J. M. Lofton, Archer	24	2	3 49	7 54	4 39	2 80	8 20	4 53	64 00	1000 00	
Stansel	D. Z. Wooley	W. J. Fullerton, Reform	62	2	5 00	2 00	1 05		3 00	1 50	152 83	800 00	
Unity	G. W. Kerr	R. E. Colvin, Gordo	113	3				1 75			791 50	1000 00	
Union Chapel	A. P. Weems	W. E. West, McCarry, Miss	38	3				50			1 50	400 00	
Zion		C. M. Pate, Marquis	43	3					17 85		50	75 00	
Coil. at Assn.											97 67		
Totals, 1910			3225	139	246 85	279 30	208 50	58 55	873 02	102 23	7598 43	31100 00	
Totals, 1909			3005	139	228 72	221 81	189 90	64 27	704 70	99 09	4308 06	30875 00	

**Unity Association—Moderator, Elder F. M. Woods, Clanton; Secretary, Elder, W. J. Ruddick, Stanton.
Next Session (57) at Mtn. Creek, Sept. 5, 1911.**

	103	9	\$ 5 00	\$ 1 25	\$ 4	\$ 25	\$ 10 50	\$ 1 25	\$ 60 50	\$ 72 25	\$ 500 00
T. J. Deanson	16	4	39	10	10	50	1 09	25	30	10 90	500 00
J. E. Moore	63	2	2 00	1 00		3 00	3 00	3 09	56 25	62 25	500 00
J. D. Deason	152	2	1 45		5 29		6 74	37 75	398 80	493 29	800 00
Bethesda	113		1 00	1 00	3 00		5 00		58 72	66 72	1200 00
Bethlehem	113		11 17	13 02	23 76	3 34	51 29	3 77	12 89	403 89	400 00
Billingsley	185	16	5 80	10 35	6 80	10 51	32 66	14 60	2 50	334 69	1000 00
Big Spring	179	7	1 70	1 70	1 70		5 10	4 03	1 25	121 50	500 00
Chestnut Creek	206		43 40	60 00	30 00		133 40	45 00	90 19	577 33	2000 00
Clanton	62	7	2 87	2 88			5 75	3 97	1 65	115 90	1200 00
Concord	161	17	16 68	9 10	20 77		46 55	21 17	380 12	447 84	1400 00
Evergreen	422	3	20 00	25 54	5 00		50 34	18 02	202 00	270 56	600 00
Friendship	39	11						2 26	11 20	13 45	100 00
Jones	31	4	2 50	1 00	3 00		6 50	2 00	92 75	101 25	400 00
Harmony †	20										800 00
Liberty	93	5	3 90	5 31	1 10		10 31	2 00	1 90	65 00	75 00
Macedonia	171	22	30 00	10 00	18 45	4 20	62 65	78 56	26 37	48 47	600 00
Maple Springs †	107								281 05	497 10	3500 00
Marbury	158	19	27 98	22 37	18 08		68 43	1 03	2 39	630 70	2500 00
Mt. Carmel	71	9	10 86	2 30	3 49		16 65	2 81	2 23	101 67	500 00
Mt. Zion 1	47	5	2 50	3 00	3 00		8 30	1 00	3 00	12 50	400 00
Mt. Zion 2	86	6	6 15	1 70	4 41	1 50	13 76	1 00	1 00	81 35	400 00
Mountain Creek	102	14	10 73	37 49	7 87		56 69	21 71	618 24	696 04	1000 00
New Hope †	18								1 00	1 00	400 00
New Prospect	92	5	2 61	1 77	1 35	5 92	11 65	1 50	3 93	2 57	100 00
Philatus Rest †	23								87 55	107 20	1000 00
Plantersville	163	17		22 50			20 50		418 33	438 83	1500 00
Providence	147	11	3 00	5 00	4 67	6 73	19 40	5 00	124 60	152 75	500 00
Salem	93	9		2 35	3 30	3 66	2 60		60 70	95 45	400 00
Samaria	95	6	4 83				14 14		77 90	96 20	500 00
Shoal Creek	49	7	2 25				2 25		50	88 42	400 00
Verberna	112	6	10 64	7 50	34 95	3 76	56 85	31 14	84 31	9 00	1800 00
Coll. at Assn			17 68	17 67	17 67		53 02	18 96	29 80	101 78	
Totals, 1910	3237	228	247 09	263 90	226 68	42 82	780 49	233 60	208 40	5599 43	27725 00
Totals, 1909	3228	223	223 94	222 08	243 98	13 23	703 23	262 01	51 31	7374 27	27975 00

New Bethesda	W. F. Archer	J. Y. Davis, Columbiana	52						2 25	2 25
Newsite	J. J. Epperson	Y. E. Lowrey, Rockford*3	51						85	85
Paint Creek	E. L. Smith	D. P. Robinson, Marble Valley	37	5					60	60
Pine Grove	M. B. Dosier	S. A. Deason, W. cogutta	39	1					70	70
Pleasant Hill	E. L. Smith	S. H. Driver, Jamison*4	101	3			1 75		1 50	3 25
Pleasant Valley	Jas. Jernigan	H. C. McCay, Birmingham*4	49	6					1 00	1 00
Poplar Spring	W. W. Robinson	J. H. McDowell, Clanton	78	2			3 00		2 10	5 10
Refuge †			51						1 60	1 60
Sardis	W. A. Powell	Albert Kelly, Salter	66	5					2 85	2 85
Union †			19							
Union Point	F. A. Ellison	J. N. Miner, Clanton*1	90	5						
Coll. at Assn.										
Totals, 1910			1231	42				\$ 6 75	\$ 21 25	\$ 28 00
Totals, 1909										

**Yellow Creek Association—Moderator, Elder A. W. Green, Guin; Secretary, D. W. Bowlan, Hamilton.
Next Session (51) with Friendship, Sept. 30, 1911.**

Antioch	W. C. Woods	Jno. Cutts, Guin	32	1					\$ 1 00	\$ 1 00
Belk	B. E. Cunningham	G. M. Estes, Belk	17						1 50	1 50
Bethabara †			31							
Bethel (F)	C. D. Stewart	J. M. South, Fayette*2	95	26					2 25	2 25
Bethel (M)	J. P. Filippo	H. A. Summer, Bear Creek	90	3					1 50	1 50
Blooming Grove	C. D. Stewart	A. H. Morrison, Covin*2	56	4					20 45	20 45
Cody	S. M. Waldrop	M. Rainwater, Kennedy	29				\$ 4 00		20 00	54 35
Corinth (L) †			45				\$ 30 35			250 00
Corinth (M)	A. A. Gay	Perry Wigginton, Hackleburg	31						1 00	1 00
Fairview	D. A. Steward	D. A. Wimberly, Guin	42						1 00	1 00
Fellowship	W. K. Pennington	J. E. Oakes, Vernon	118	7					1 50	1 50
Friendship	W. C. Woods	W. A. Johnson, Bedford	68						27 50	200 00
Green Spring	A. A. Gay	W. C. Townsend, Guin	47						1 00	1 00
Liberty	J. A. Trim	J. Lucas, Sulligent	31						1 00	1 00
Love Joy †			31							
Meadow Branch		V. E. Hughes, Millport	63						1 65	1 65
Mt. Pisgah †			36							
Mt. Zion	W. K. Pennington	T. T. Williams, Fernbank	54		\$ 5 50				1 00	6 50
Mullberry Spring	A. W. Green	J. E. Armstrong, Sulligent	81		4 56	7 13	3 55	5 50	101 00	116 24
Oak Grove	A. A. Gay	J. W. Taylor, Winfield	40					15 24	1 85	1 85
Pleasant Grove	W. C. Woods	W. S. Moses, Hamilton	110						2 00	2 00
Pleasant Ridge	R. W. Clark	V. A. Peeler, Gatman, Miss	84						13 00	15 15
Prospect	W. C. Woods	A. J. Smith, Bedford	39	3				2 15	30 85	33 95
Shiloh	W. K. Pennington	Jack Woods, Sulligent	89		7 50	8 15	3 10	3 10	132 15	155 35
South Carolina	B. E. Cunningham	J. R. Webster, Fernbank	33					23 20	1 00	1 00
Spring Hill	W. T. Caudle	W. B. Holliman, Covin	88	4	5 00			5 00	1 25	6 25
Union Chapel	W. C. Woods	E. Estill Crews, Depot	90	5	3 00			3 00	2 00	5 00
Vernon	W. C. Woods	W. H. Erwin, Vernon	31	3	5 42	5 25		10 67	93 15	107 30
Walnut Grove	W. K. Pennington	W. O. Draper, Fernbank	89	1	7 00			7 00	10 20	17 20

Yellow Creek Association—Continued.

CHURCHES	PASTORS	CLERKS	Members	Baptisms	MISSIONS				Total	Education	Orphan's Home	Other Benevolence	Home Expenses	Grand Total	Value of Property
					Foreign	Home	State	Associational and Col-portage							
Zion.....	Leister Spann.....	N. H. Roberts, Guin.....	127		3 00			3 00					2 00	5 00	800 00
Coll. at Assn.....															
Totals, 1910.....			1831	57	40 98	27 48	37 60	106 06		9 63			472 80	588 49	5800 00
Totals, 1909.....															

Zion Association—Moderator, L. H. Brassell, Andalusia; Secretary, Allen Crenshaw, Andalusia. Next Session (55) at Gantt, Oct. 11, 1911.

Adellum.....	B. F. Floyd.....	H. B. Wilson, Andalusia *5.....	104	5	\$ 1 25	\$ 1 00	\$ 50	\$ 2 75		\$ 1 00		\$ 7 75	\$ 11 50	\$ 500 00
Andalusia.....	A. M. Riley.....	J. J. Hagood, Andalusia.....	497	16	126 66	167 60	\$107 01	435 34	\$48 38	121 95	\$41 80	1795 32	2442 79	38000 00
Beda.....	F. M. Leonard.....	A. J. Brooks, Spears.....	74		10 00		2 75	12 75		5 10		198 25	216 10	500 00
Bethany.....	W. T. Railey.....	H. D. Wilson, Brantly.....	197	8		3 06	10 00	13 06		8 05		132 00	153 11	500 00
Brooks †.....	H. E. Williamson.....	E. W. Smith, Red Level *2.....	35											
Buck Creek.....	J. O. Gunter.....	P. D. Bulger, Andalusia*.....	23	4	4 65			4 65		4 60	2 75	66 86	78 86	350 00
Carolina.....			98											
Chapel Hill †.....			21											
Concuch.....	R. R. Pagett.....	G. H. Shear, Red Level *1.....	72							2 65		265 75	268 40	500 00
Fairmont.....	J. Johnstone.....	G. H. Shear, Red Level *1.....	311	25	11 30			11 30				298 00	309 30	200 00
Five Runs.....	W. W. Lindsey.....		64			60	1 50	2 10				50	2 60	250 00
Florida.....	A. M. Wilson.....	J. S. Edmonds, Florida.....	260	6	73 60	73 60	57 15	229 35	20 00	96 82		1738 02	2084 19	2000 00
Friendship.....			59											500 00
Gantt.....	G. W. Pruett.....	H. D. Wilson, Brantly.....	122	18	2 50	6 15	6 00	14 65		6 50		244 35	265 50	2500 00
Harmony.....	W. C. DeLoach.....	B. W. Williamson, Brantley.....	37	8		60	3 40	4 00	5 00	3 25		29 90	39 15	500 00
Hopeveil.....	T. Knowles.....	S. W. Railey, Andalusia*7.....	161	5	3 25			3 25		3 30		1 65	8 20	125 00
Laurel Hill.....	F. Merrill.....	W. Martin, Laurel Hill, Fla.....	114	2	2 00	3 00	3 00	8 00	1 80	2 50		350 35	359 95	725 00
Liberty Grove.....	H. R. Hurley.....	S. W. Railey, Andalusia*7.....	126	9	4 80			4 80		2 50		75 62	82 92	500 00
Lockhart.....	J. T. Culpepper.....	Mrs. J. L. McLeod, Opp.....	38	5	3 60	3 70	3 70	11 00	5 15			208 00	224 15	200 00
Midway †.....			27											
Mobley Creek.....	J. H. Lunsford.....	H. C. Mason, Red Level.....	106	3	2 00			2 00		2 00	1 00	61 00	66 00	500 00
Mt. Pisgah.....	E. Sutton.....	S. W. Railey, Andalusia*7.....	109	6		1 75		1 75		2 95		2 95	7 65	800 00
Newell †.....			33											200 00

**Mt. Carmel Association—Moderator, Elder H. H. Night, Paint Rock; Secretary, A. A. Vann, Owens X Roads.
Next Session (35) with Cave Spring Church, October 5, 1911.**

CHURCHES	PASTORS	CLERKS	Members	Baptisms	MISSIONS				Total	Education	Orphan's Home	Other Benevolence	Home Expenses	Grand Total	Value of Property
					Foreign	Home	State	Associational and Colportage							
Cave Spring	J. A. Henson	A. B. Cowan, Owens X Roads	128	5	\$ 1 00			\$ 1 00		\$ 6 00			\$136 51	\$ 143 61	
Ceder Grove	G. B. Wilcox	J. B. Brown, New Hope	52	16									18 57	18 57	
Center	D. F. Truce	W. T. Wynn, New Hope	54	3									1 50	2 15	
Charity	J. A. Henson	J. L. Dowdy, Grant	27							65					
Free Home	W. I. Jacks	I. F. Pery, New Market	16	12									16 40	16 40	
Galilee	R. L. Isabel	Jas. Helton, Scottsboro	119	5									30 10	30 10	
Hurricane Grove	H. F. Marral	A. A. Vann, Owens X Roads	32	15									2 10	2 10	
Mountain Grove	H. H. Night	J. D. Sharrd, New Market	22	8									2 13	2 13	
Mt. Sanoit	J. A. Henson	J. R. Vann, New Hope	71	3											
New Prospect	Willie Hall	E. T. Vaughn, Garth	42										8 50	9 50	
Paint Rock	J. A. Henson	S. B. Evans, Scottsboro	59	9		\$ 1 00		1 00					15 54	15 54	
Pleasant Mt.	W. A. Pigg	F. F. Fendley, Trenton	16										35 50	35 50	
Union	H. Night	J. W. Hawkins, Gurly	85	2									14 55	14 55	
Welcome Home	W. L. Dyer	J. D. Archie, Paint Rock	46	6	25 00			25 00					9 80	35 35	
Mt. Pleasant	W. B. Riddle	Mrs. M. H. Baker, Grant	23	3	1 00			3 81					26 44	30 75	
		Miss M. Anderson, Nat.													
Totals, 1910.			901	72	\$ 27 00	\$ 1 00	\$ 2 81	\$30 81		\$ 7 80			\$318 04	\$ 366 65	
Totals, 1909.			815	49						11 36			159 81	171 17	

Baptist Educational Institutions in Alabama.

NAME OF SCHOOL	LOCATION	PRESIDENT OR PRINCIPAL	When Founded	Instructors	No. of Students	Graduates 1911	Value of Property	Amount of Endowment	Total Income last session	Next session opens	Volumes in Library
Howard College.....	B'ham, East Lake Station.....	A. P. Montague, A.M., Phd., L.L.D.....	1843	10	171	22	\$ 200,000 00	\$0,000 00	20,000 00	Sept. 12, 1911	2,500
Judson College.....	Marion, Alabama.....	Robt. C. Patrick, D.D.....	1839	35	238	31	225,000 00	*10,000 00	62,673 01	Sept. 24, 1911	5,000
Alabama Central College.....	Tuscaloosa, Alabama.....	B. F. Giles, A. M.....	1857	12	110	17	200,000 00	none	4,000 00	Sept. 22, 1911	
Newton Collegiate Institute.....	Newton, Alabama.....	A. W. Tate.....	1898	9	320	5	12,000 00	none	700 00	Sept. 7, 1911	250
Healing Springs Academy.....	Healing Springs, Alabama.....	H. A. Barker.....	1900	3	63	--	1,500 00	none	1,750 00	Sept. 14, 1911	800
Gaylesville Academy.....	Gaylesville, Alabama.....	S. D. McCormick.....	1906	5	97	--	12,000 00	none	---	Sept. 5, 1911	244
Bridgeport Academy.....	Bridgeport, Alabama.....	J. I. Reece.....	1907	3	120	--	35,000 00	none	1,200 00	Sept. 1, 1911	150
Eldridge Academy.....	Eldridge, Alabama.....	L. D. Rutledge.....	1905	3	70	--	12,000 00	none	600 00	Sept. 1, 1911	120
Beecon, Academy.....	Pisgah, Alabama.....	H. C. Dunn.....	1907	3	40	--	3,000 00	none	---	---	---
Totals.....				82	1229	75	\$ 703,500 00	\$ 90,000 00	92,883 01		9,089

*Has in addition a "Scholarship Fund" of \$10,000 00

Sunday School Statistics

COMPILED by the Statistical Secretary from the Minutes of the Associations for 1910 and other sources. The Alabama Sunday School Association through its officers, Messrs. D. W. Sims, Montgomery, and A. S. Barnes, Mobile, rendered valuable service in the preparation of the tables.

The dagger (†) indicates that the data was gathered from the tables of 1909.

ALABAMA ASSOCIATION.

CHURCHES	Church Members	Officers and Teachers	Enrollment	Baptisms	SUPERINTENDENT
Antioch.....	110	5	23	-----	R. L. Harrison, Greenville
Bradleyton.....	74	6	43	-----	T. J. Thrower, Bradleyton
Hickory Grove.....	26	2	21	-----	J. H. McQueen, Letohatchie
Lapine.....	36	7	80	2	W. L. Grissett, Lapine
Mountain Hill†.....	38	-----	-----	-----	-----
Magnolia.....	34	5	46	3	G. H. McQueen, Letohatchie
New Ebenezer.....	63	6	30	-----	A. J. Spurlock, Lapine
Panola.....	175	5	25	-----	J. B. Wilson, Lapine *1
Sandy Ridge†.....	40	3	15	-----	W. P. McLullie, Letohatchie *1
Steep Creek.....	76	6	30	-----	J. M. Dickinson, Hope Hull *2
Spring Creek.....	76	5	75	5	O. B. Bowden, Honoraville *2
Union.....	89	5	45	2	J. G. Wells, Honoraville
Totals, 1910.....	937	55	433	12	
Totals, 1909.....	793	41	296	6	

ANTIOCH ASSOCIATION.

Bogueloosa.....	110	5	25	-----	D. Hearn, Lusk
Black Creek.....	86	6	40	-----	H. A. Powe, Branch
Ceder Springs†.....	21	-----	-----	-----	-----
Center Ridge.....	40	-----	-----	-----	-----
Chapel Hill 1.....	49	7	45	-----	W. H. Taylor, Barryton
Chapel Hill 2.....	123	7	30	-----	H. A. Johnson, Aquilla
Corinth†.....	33	-----	-----	-----	-----
Coytt.....	24	-----	-----	-----	-----
Friendship.....	77	4	25	-----	A. O. Blount, Bladon Spring
Hickory Grove.....	111	8	105	-----	H. Heiton, Souwilpa
Isney.....	107	10	76	-----	E. D. Mason, Isney
Mt. Pisgah.....	67	6	20	-----	A. G. Harrell, Melvin
New Hope†.....	60	-----	-----	-----	-----
Pleasant Hill.....	34	-----	-----	-----	-----
Redemption.....	31	6	20	-----	W. T. Underwood, Redemption
Spring Bank.....	69	10	32	-----	M. Slay, Silas
Womack Hill.....	24	-----	-----	-----	W. A. Wilson, Womack Hill
Zion Rest.....	56	-----	-----	-----	-----
Totals, 1910.....	1122	69	418	-----	
Totals, 1909.....	1865	130	862	-----	

ARBACOOCHEE ASSOCIATION.

CHURCHES	Church Members	Officers and Teachers	Enrollment	Baptisms	SUPERINTENDENT
Central	42				
Lost Creek	220	6	90		J. J. Coly
Mt. Pleasant	116				
Oak Hill	35	5	55		R. A. Bonar
Pleasant Hill	61	6	62		W. B. Shockley
Pinetucky	96				
Union	117				
Totals, 1910	687	17	207		
Totals, 1909	789	28	229		

BETHEL ASSOCIATION.

Aimwell	233	8	70		J. L. Mayton, Aimwell
Bethel	61	6	35	6	J. B. Perkins, McKinley
Bethlehem	124	7	30	4	Bennie Glass, Octagon
Beaver Creek	71	6	35		J. C. Kirkham, Luther's Store
Deep Creek	185	10	100		D. E. Day, Nicholsville
Catherine	61	4	22	4	J. L. Tucker, Sr., Catherine
County Line	92	5	40	1	W. H. England, Hampden
Flatwoods					
Friendship	124	9	70		J. F. Gidson and H. C. Strickland
Hills	25	6	32		A. P. McArthur, Rembert
Hoboken	112	12	50		G. M. Smith, Nicholsville
Lamison	70	8	45		H. H. DeWitt, Lamison
Linden	119	9	90		H. L. Hastie, Linden
Mt. Andrews	74	7	34	6	G. H. Mayton, Yellow Bluff
Mt. Pleasant	34	6	25	2	S. E. Speed, Jefferson
Myrtlewood	81	9	45		S. W. Compton, Myrtlewood
Nanafalia	152	4	40		W. H. Davis, Nanafalia
Pine Hill	113	23	170	7	C. L. Mason and C. W. Autry
Putnam	123	6	65	3	B. G. Singleton, Putnam
Rehoboth	17				
Safford	55	4	30		A. R. Oxford, Safford
Sardis	65	4	47		S. C. Parker, Thomaston
Shiloh	134	6	20		J. A. Beverly, Wayne
Thomaston	144	8	70		J. P. Webb, Thomaston
Union Grove	124	5	40		F. T. Huckabee, Wayne
Totals, 1910	2393	172	1205	40	
Totals, 1909	2420	160	1413	51	

BETHLEHEM ASSOCIATION.

Antioch	78	5	100	2	M. F. Rayburn, Jones Mill
Barbara Locklin	40				
Bethany	68	2	25	2	Hugh McMillan, Burnt Corn
Drewry	42	5	58		L. R. Riley, Drewry
Enon	105	5	45		J. S. Coley
Eureka	59				
Excel	67	7	35		G. R. Skipper, Excel
Hamilton Hill	65	5	45		D. C. Cook, Hixon
Little River	39				
Maros	32	1	40		D. D. McDavid, Atmore
Mineola	80				
Monroeville	144	11	80	5	B. B. Finklea, Monroeville
Montgomery Hill	46	6	25		L. H. Warren, Tensas
Mt. Olive	35	6	35		G. R. Skipper, Excel
Mt. Pleasant	71	3	35		Theo. Harris, Eliska
New Centennial	41				
New Hope	26	1	21		J. W. Cochran, Excel

BETHLEHEM ASSOCIATION—Continued.

CHURCHES	Church Members	Officers and Teachers	Enrollment	Baptisms	SUPERINTENDENT
Oak Grove.....	89	5	34	-----	D. H. Sawyer, Jones Mill
Peterman.....	164	8	20	-----	G. J. Buford, Peterman
Philadelphia.....	128	5	40	-----	W. S. Nash, Tunnel Spring
Pleasant Grove.....	21	-----	-----	-----	-----
Pleasant Hill.....	87	6	43	-----	J. M. Lambert, Manistee
Poplar Spring.....	110	5	44	-----	J. T. Owens
Ramah.....	133	7	35	-----	J. H. Waters, Finklea
Rocky Hill.....	35	6	39	-----	W. J. Curry, Manistee
Salem.....	108	4	14	-----	R. L. Wiggins, Perdue Hill
Zion.....	65	5	15	-----	N. J. Fore, Axle
Totals, 1910.....	1969	108	828	9	
Totals, 1909.....	2045	110	862	60	

BIBB COUNTY ASSOCIATION.

Antioch.....	241	14	162	10	W. J. Jackson, Randolph *2
Bell Ellen†.....	26	6	65	-----	B. W. Fleming, Bell Ellen
Bethel.....	60	5	43	-----	J. P. Harris, Centerville
Blocton, First.....	258	12	125	4	J. B. Davie, West Blocton
Blocton, Third.....	90	7	60	-----	J. J. Bradford, Blocton *2
Braehead.....	51	7	30	-----	J. M. Fitts, Blocton *1
Brent.....	97	9	106	3	J. W. Mason, Brent
Briarfield†.....	25	-----	-----	-----	-----
Cahaba Valley.....	27	8	40	-----	H. C. Crider, Piper
Ceder Grove.....	82	6	35	9	R. Lewis, Blocton *4
Centerville.....	114	8	93	5	H. E. Reynolds, Centerville
Enon.....	92	6	52	7	J. A. Jones, Centerville
Eoline.....	56	8	92	9	D. J. Ward, Eoline
Free Springs.....	75	5	20	1	W. L. Brown, Randolph
Haysop.....	228	8	90	10	M. D. Brantley, Eoline
McCully Hill.....	71	7	50	3	Lon Thompson, Blocton
Mt. Carmel.....	212	8	70	5	E. M. Stamps, West Blocton
Mt. Gilead.....	109	7	59	-----	J. M. McCraw, Centerville
Mt. Zion.....	85	5	37	4	W. Holdsomeback, Centerville
Mulberry.....	80	6	24	-----	W. V. Mayfield, Mertz
Piper.....	46	8	50	-----	J. L. Aldrich, Piper
Rehoboth.....	177	6	90	6	H. F. Head, Lawley
Randolph.....	35	5	32	3	D. R. Jackson, Randolph
Shady Grove.....	176	8	30	4	H. W. Farris, Randolph
Shoultz.....	147	6	30	-----	A. J. Weaver, Blocton
Six Mile.....	119	7	49	-----	A. Langston, Randolph
Siloam†.....	51	6	40	-----	A. J. Vernon, Blocton *2
Spring Hill†.....	36	7	40	-----	-----
Totals, 1910.....	2866	195	1614	83	
Totals, 1909.....	2907	205	1561	48	

BIG BEAR CREEK ASSOCIATION.

Bethel.....	17	-----	-----	-----	-----
Belgreen†.....	12	-----	-----	-----	-----
Bethlehem.....	80	3	35	11	H. E. Alsbrooks, Russelville
Bethsaida†.....	60	-----	-----	-----	-----
Beulah†.....	55	5	50	-----	J. W. Gervin, Newbury *1
Boby Spring†.....	40	-----	-----	-----	-----
Burleson.....	10	5	15	-----	S. Stone, Vine *1
Cedar Creek.....	37	-----	-----	-----	-----
Crooked Oak.....	239	5	30	3	A. P. Malone, Russellville
Duncan Creek.....	116	4	25	-----	L. Willis, Russellville
Ebenezer†.....	21	-----	-----	-----	-----
Evening Shade.....	88	4	40	-----	P. Hester, Russellville

BIG BEAR CREEK ASSOCIATION—Continued.

CHURCHES	Church Members	Officers & Teachers	Enrollment	Baptisms	SUPERINTENDENT
Harmony.....	43	6	50		A. S. Winchester, Pleasant Site
Harricane Creek.....	43	4	37		B. F. Baldwin, Vina
Holley Springs.....	14				
Little Bear Creek 1.....	120	4	60	4	W. R. Richardson, Tuscumbia
Little Bear Creek 2.....	96	7	30		H. L. Blackburn, Fordton
Macedonia.....	15				
Mt. Moriah.....	123	6	30		W. T. Coburn, Hunter
Mt. Olive.....	54				
New Friendship.....	66				
New Union.....	129	5	50		J. V. Lindley, Vina
Mynot Chapel†.....	31				
Piney Grove.....	29				
Pleasant Ridge 1.....	86				
Pleasant Ridge 2†.....	75	5	22		J. J. Blount, Russellville
Poplar Creek†.....	31				
Shiloh.....	45				
Siloam.....	58	4	30	11	J. H. Hargett, Russellville
Single Spring.....	43				
Spring Hill†.....	24	4	21		
Tharp Spring†.....	82	9	85		
Union.....	18				
Union Hill.....	100	7	55	5	D. I. Isom, Phil Campbell
Vina.....	25	6	50		Wm. McRea, Vina
Totals, 1910.....	2125	93	715	30	
Totals, 1909.....	2230	72	645		

BIGBEE ASSOCIATION.

Beulah.....	45	6	40		S. C. Garrison, Cuba
Christian Valley.....	33				
Ceder Creek.....	59				
Clinton.....	18	1	12		Mary Green, Clinton
Concord.....	86	6	50	1	W. H. Phillips, Yantley
Cuba.....	177	15	148	1	A. S. Vanhoose, Cuba
Demopolis.....	59	9	75		J. C. Kelley, Demopolis
Epas.....	15	6	15		T. Lewis, Epas
Eutaw.....	76	8	63	3	Jno. McKinley, Eutaw
Hopewell (C. Co.)†.....	100				
Hopewell (S. Co.).....	18	6	30		A. B. Spidle, Belmont
Livingston.....	109	12	94		W. P. Tart, Livingston
Mt. Hermon†.....	11	4	15		W. M. Morgan, Bond
Mt. Lebanon†.....	20				
Mt. Sterling.....	32	5	60		C. A. McLeod, Mt. Sterling
New Prospect.....	46				
Rehoboth.....	60				
Shorts.....	147	4	50		D. N. Wideman, Gaston
Siloam.....	47	8	34	3	S. C. McDonald, York
Sumterville.....	43	5	25		H. B. Praytor, Sumterville
York.....	43	7	60		W. H. Walker, York
Totals, 1910.....	1244	102	771	10	
Totals, 1909.....	1245	77	701		

BIRMINGHAM ASSOCIATION.

Adamsville†.....	38	6	22		C. L. Hubbard, Adamsville
Avondale.....	354	20	340	7	W. E. Barnes, Avondale
Bellview.....	122	7	59		C. W. Langford, McCalla
Bessemer.....	433	19	225	23	T. B. Waller, Bessemer
Bethany.....	31				

BIRMINGHAM ASSOCIATION—Continued.

CHURCHES	Church Members	Officers and Teachers	Enrollment	Baptisms	SUPERINTENDENT
Birmingham, Boyles.....	42	9	80	10	J. A. Duncan, Birmingham *6
Calvary.....	216	13	148	6	Gordan Vail, Birmingham
East.....	186	8	154	8	B. H. Garner, Birmingham
East Thomas.....	126	11	141	3	C. E. Huddcomb, 411, Lucy Ave.
Eleyton.....	185	13	130	10	R. H. Nason, 1025 Elm
First.....	868	33	494	-----	Chas. A. Brown, Birmingham
Hunter Street.....	231	23	223	10	S. D. Monroe, 2028 First Ave.
Richard Place.....	68	13	137	4	-----
Parker Memorial.....	134	10	145	1	C. McFarland, Avondale
Park Avenue.....	259	13	300	7	T. T. Jones, Birmingham
Southside.....	1128	60	642	20	D. H. Marbury, Birmingham
21st Avenue.....	177	11	167	-----	J. Davis, North Birmingham
27th Street.....	303	19	230	7	P. P. Baker, 2125 Morris Ave.
West End.....	106	24	350	27	P. Z. Huddleston, West End
Green Spring.....	23	7	65	-----	Walter Hill, Birmingham
Blossburg.....	32	12	194	-----	A. F. Lokey, Adamsville *1
Brighton.....	205	13	180	-----	J. C. Duffey
Canaan.....	103	5	50	3	J. T. Crotwell, Bessemer
Central.....	94	6	30	1	W. H. Orr, Argo
Concord.....	91	8	109	-----	G. C. Wright, Pratt City *2
Dolomite.....	67	-----	-----	-----	-----
East Lake, Ruhama.....	526	71	758	1	Spright Dowell, East Lake
East Lake, 66th Street.....	290	17	256	42	J. M. Hankins, East Lake
Ensley.....	358	15	207	-----	J. W. Minor, Ensley
Harmony.....	58	5	58	-----	J. F. Appling, Ensley *1
Hebron.....	106	8	50	-----	G. C. Moore, Leeds
Hopewell.....	205	10	50	-----	Virgil Melvin, Pinson *2
Huffman.....	20	7	30	2	B. M. Waldrop, Birmingham *8
Irondale.....	135	9	111	6	A. J. McDanal, Irondale
Johns.....	71	7	53	-----	M. P. Champion, Johns
Jonesboro.....	182	12	202	6	J. E. Bryant, Bessemer
Leeds.....	18	-----	-----	-----	-----
Mary Lee 2.....	17	5	47	-----	A. M. Bond, Birmingham
McElwain.....	60	8	75	18	W. B. Baker, Birmingham *4
Mt. Olive.....	42	11	35	5	J. M. Hoke, Trussville
New Prospect.....	114	14	100	-----	R. W. Franklin, Birmingham *8
Oak Grove.....	141	8	80	-----	T. F. Cole, Morris *2
Olive Branch.....	56	7	50	-----	T. J. Butler, East Lake
Pine Grove.....	89	11	81	-----	J. M. Palmer, Avondale
Pleasant Ridge.....	182	10	90	12	B. B. Waldrop, Bessemer *1
Pleasant View.....	104	6	40	-----	E. L. Deaton, Adger *1
Powderly.....	177	10	94	10	Chas. East, Birmingham *1
Pratt City.....	225	13	225	-----	E. H. Hudnall, Pratt City
Salem.....	98	11	89	6	W. T. Anderson, Pinson *2
Shades Valley.....	104	15	99	2	D. Etteridge, Covington
Spring Dale.....	85	8	70	4	Levei McBrayer, Birmingham *6
Sulphur Spring.....	84	7	47	1	A. D. Roper, Trussville
Summitt.....	96	14	87	3	W. M. Tyler, Birmingham *3
South Lewisburg.....	36	8	50	-----	W. L. Hicks, Birmingham *7
Tuxedo.....	141	11	106	15	L. S. Acuff, Ensley
Trussville.....	120	13	63	1	R. H. Hendon, Trussville
Union.....	191	10	80	-----	C. H. Smith, Bessemer *2
Woodlawn.....	702	22	690	10	W. B. Dowel, Woodlawn
Woodlawn West.....	150	10	208	5	D. N. Smith, Bham, 401 N 49thSt
Wylam.....	190	11	100	3	E. A. Harrison, Wylam
Totals, 1910.....	10795	767	8996	299	
Totals, 1909.....	10367	735	9049	321	

BLOUNT COUNTY ASSOCIATION.

Antioch.....	105	7	98	-----	I. N. Morris, Liberty
Austin Creek.....	144	7	37	8	Joe Chastine, Bangor *2
Bethel.....	127	11	65	3	J. Webb, Altoona *3
Big Warrior.....	40	-----	-----	-----	-----

BLOUNT COUNTY ASSOCIATION—Continued.

CHURCHES	Church Members	Officers and Teachers	Enrollment	Baptisms	SUPERINTENDENT
Blountsville	92	16	162	3	Aubrey Graves, Blountsville
Brooksville†	49	6	50		D. P. Coley, Brooksville
Chepultepec	47	7	50	4	J. T. Pearson, Oneonta *4
Cleveland	145	7	150	5	J. M. Pass, Cleveland
County Line	48				
Friendship	161	9	60		T. J. Fletcher, Boaz *5
Harmony	100	7	46	2	Gordon Cox, Oneonta *1
High Mound	2	5			
Liberty Hill	48	10	50	1	B. F. Lafora, Blountsville *1
Macedonia	86	6	75	7	T. G. Burgett, Horton
Mt. Carmel	61				
Mt. Hebron	21				
Mt. Pleasant	94	7	55	1	J. P. Phillips, Altoona *2
Mt. Tabor	131	6	51		W. A. Harris, Bangor *2
New Bethel	94	7	50	10	J. C. Tidwell, Cleveland *1
New Home	37				
New Hope	58	5	40		J. M. Daniel, Holly Pond
New Prospect	70	7	52	4	Joe Skipper, Brooksville
Oak Grove	133	6	20	8	W. F. Brewer, Bangor *1
Oneonta	109	5	115	2	O. A. Steele, Oneonta
Pine Bluff	72	10	65		G. A. Cole, Cleveland *1
Pine Grove	19	3	18		Z. H. Cornelius, Oneonta *3
Pleasant Mountain†	31	5	49		G. W. Smith, Village Springs
Pleasant Ridge	71	10	60		J. M. Owens, Walnut Grove *3
Union Grove	11				
Union Hill	89				
Valley Grove	87	9	102	4	J. W. Brewer, Village Springs
Village Springs	42	6	30		J. D. Arnold, Village Springs
Totals, 1910	2467	179	1550	62	
Totals, 1909	2277	155	1305	3	

BLUE CREEK ASSOCIATION.

Adger†	21	7	75		H. C. Caldwell, Adger
Blue Creek	46	5	25		J. H. Lawson, Bell Sumter
Camp Branch†	98	8	54		G. A. Smith, Blocton *4
Davis Creek†	37	4	45		J. R. Patterson, Abernant
Enterprise†	92	5	25		W. B. Kyle, Coaling
Friendship	75	5	52		Jas Durrett, Searles
Hepzibah	57				
Liberty	75	6	84		Jerome Hobson, Yolande
Mt. Olive	61				
New Bethel	70				
Pleasant Grove	110	3	30		E. D. Herring, Abernant
Roups Valley†	82	3	57		T. A. Skelton, McCalla
Totals, 1910	824	46	447		
Totals, 1909	858	36	314		

BUTLER COUNTY ASSOCIATION.

Antioch	102	5	40		J. C. Doughtry, Greenville *5
Bethel	88	8	40		N. Johnson, Georgiana
Bolling†	32	6	25		W. C. Garner, Bolling
Brushy Creek	150	6	25		J. J. Davis, Georgiana
Butler Springs	76	5	42	1	W. R. Walters, Butler, Springs
Chapman	48	7	63		J. G. McGowan, Chapman
Damascus	191	7	40		J. W. Phillips, Honoraville
Forest Home	146	10	68	2	Milton Sawyers, Forest Home
Fellowship	69	6	15	2	J. D. Steen, Monterey
Garland	36	9	37		J. H. McClure, McKenzie

BUTLER COUNTY ASSOCIATION—Continued.

CHURCHES	Church Members	Officers and Teachers	Enrollment	Baptisms	SUPERINTENDENT
Georgiana	268	26	140	11	P. N. Shepperd, Georgiana
Gravel Hill	42	8	56	7	C. F. Deed, Greenville *1
Greenville	341	16	277	5	C. B. Gamble, Greenville
Indian Creek	71				
Monterey †	13				
Mt. Olive (W)	93	7	30		J. T. Ray, Georgiana *1
Mt. Olive (E)	130	9	44		J. W. Sims, Greenville *1
McKenzie	46	10	25	1	B. J. Griffin, McKenzie
Mt. Pisgah	125	6	36	5	R. S. Pounds, Butler Springs*2
Mt. Pleasant	103	10	30	2	Grover Hughes, Georgiana *2
Pleasant Hill	42	10	64	21	J. W. Right, Garland *1
Pine Level	27	7	30	1	G. H. Burns, Greenville *6
Sardis	198	4	35	16	R. D. Shell, Pigeon Creek
Shackleville †	79				
Spring Hill	90	7	39		C. E. Thompson, Greenville
Starlington	65	3	33		J. J. Bush, Georgiana
Totals, 1910	2671	192	1234	74	
Totals, 1909	2628	178	1326	87	

CAHABA ASSOCIATION.

Antioch	44	4	50	8	T. T. Syring, Greensboro
Bethlehem	71	3	40		L. D. Bolin, Centerville
Calvary	74	6	34		M. M. Tucker, Marion *1
Concord	111	8	42		B. F. Austin, Sprott
Ephesus	95	5	34		M. W. Nichols, Sprott *2
Fellowship (D)	195	7	50		Oscar Wilson, Plantersville
Fellowship (P)	91	9	56		J. R. Carter, Marion *1
Friendship	90	5	20		E. H. Littlejohn, Lawley
Gallion	62	7	40		J. T. Collins, Gallion
Greensboro	142	10	120		J. G. Apsey, Greensboro
Harmony	26	7	30		S. P. Curb, Greensboro
Hopewell	71	8	40	1	J. M. Moore, Marion
Macedonia	28	3	18	3	J. B. Payne, Havana
Mars Hill †	69	8	25		A. Pitts, Marion *2
Medline †	73	6	35		J. M. Gooder, Moro
Moundville	128	8	70		I. C. Lovelace, Moundville
Mt. Hebron	105	6	67		J. C. Stivender, Akron
Mt. Olive	121	11	40	6	W. M. Hughey, Sprott
Newberne	29	5	31		Nan C. Weathers, Newberne
New Hope	79	7	60		J. T. Richardson, Five Mile
Oak Grove	11	3	11		M. Fuller, Marion Junction
Ocmulgee	93	5	25		Wade Lumbley, Augustine
Perryville	30	7	32		R. L. Potts, Perryville
Pine Flat	127	7	40		J. M. Alexander, Felix
Pine Grove	49	6	33	1	W. E. Hobson, Centerville
Pisgah	90	9	60	2	A. L. Melton, Sprott
Sardis	84				
Siloam	412	39	270	17	E. L. Powers, Marion.
Union	10				
Uniontown	116	9	48		J. A. Haynesworth, Uniontown
Totals, 1910	2726	218	1421	38	
Totals, 1909	2677	202	1281	41	

CALHOUN COUNTY ASSOCIATION.

Angel Grove	120	8	30	1	D. M. Gardner, Jacksonville
Anniston, Blue Mt'n	125	10	79		H. F. Williamson, Anniston
First	263	15	217		J. L. Dodgen, Anniston
Glen Addie	106	8	90	9	Jesse Bone, Anniston
Parker Memorial	650	33	392	4	C. D. Woodruff, Anniston
West	15	9	141		H. F. Williamson, Anniston

CALHOUN COUNTY ASSOCIATION—Continued.

CHURCHES	Church Members	Officers and Teachers	Enrollment	Baptisms	SUPERINTENDENT
Antioch.....	37	5	65		A. Dishman,
Bethlehem.....	120				Evan Trennick, Oxford
Boiling Spring.....	109	5	60		Geo. Dyer, Ohatchie *
Cane Creek†.....	93	5	65		G. W. S. Loyd, Alexander *1
Coldwater.....	141	9	55	2	W. M. Grogan, McFall *2
Duke.....	108	4	25		W. N. Thompson, Duke
Ebenezer.....	10	9	60		W. M. Hall, Lincoln
Ethelville.....	87	6	35		Cooper Gullledge,
Eulaton.....	71	6	50	5	M. L. Gannaway, Anniston *3
Friendship.....	51	3	25		J. M. Parris, Jacksonville *
Harmony.....	230	6	50	5	R. T. Faulkner, DeArmonville
Hebron.....	113	7	65		J. H. Poe, Wellington *2
Iron City.....	28	10	104	4	C. E. Mathews, Iron City
Jacksonville.....	222	17	240	10	W. R. Hightower, Jacksonville
Mt. Gilead.....	135				
Mt. Zion.....	345	8	75		J. W. Adams, Alexandria
Nance's Creek.....	77	6	35		F. R. Borden, Jacksonville *
New Bethel.....	122				
New Home.....	22	7	48		J. C. Medders, Piedmont
New Hopewell.....	77	5	40	3	G. P. Peace, Piedmont *1
New Liberty†.....	121	5	47		J. A. Smith, Jacksonville
Oak Bowery.....	156	3	35		T. W. Sisson, Ohatchie
Oak Grove.....	82	3	40		E. B. Dickinson, Reads
Ohatchie.....	58	6	48		H. T. Boozer, Jacksonville *3
Oxanna.....	149	16	139	8	J. H. Bowles, Anniston, 208 F St
Oxford.....	229	17	134		D. C. Cooper, Oxford
Piedmont.....	204	8	75		J. E. Roberts, Piedmont
Piedmont Spring.....	35				L. G. Irwin, Piedmont *1
Pleasant Ridge.....	121	4	56		J. W. Harris, Choccolocco
Post Oak.....	160				
Rabbittown.....	174	7	90	11	J. W. Hall Choccolocco *
Sulphur Spring.....	149				
Trinity†.....	49	6	35		E. W. Wright, Oxford
Weavers.....	98	5	35	3	D. F. Weaver, Weavers
Wellington.....	53	6	45	5	O. E. Usery, Wellington
Whites Gap.....	74	6	36	2	D. D. Walker, Jacksonville *
Zion Hill.....	41	5	25	2	A. N. Ward, Choccolocco
Totals, 1910.....	5430	298	2886	74	
Totals, 1909.....	5021	317	2627		

CANEY ASSOCIATION.

Antioch (T).....	65				
Antioch (C)†.....	89	9	70		C. I. Wesley, Quinaleda
Ashland.....	245	15	168		A. G. Cusick, Ashland
Bethel.....	122	6	49		A. P. Mann, Alexandria City
Corinth†.....	50	6	50		J. T. McMath, Almond
Daviston.....	105	5	48		W. B. Thompson, Daviston
Goldville†.....	19				
Hackneyville.....	28	7	15		J. O. Griffin, Alexandria City
Hatchett Creek†.....	150	7	66		A. A. Cobbs, Chandler Springs
Holly Spring.....	27	6	27		R. and L. Lisle, Almon
Liberty†.....	132	6	75		E. E. Hays, Ashland
Lineville.....	361	12	185		P. W. Moore, Lineville
Lystra.....	150	8	60		W. T. Hutton, Ashland
Maitland.....	23				
Mellow Valley.....	92	7	60		E. L. Stephens, Almond
Millerville.....	105	8	65		J. T. Catchings, Millerville
Mt. Calvary†.....	43				
Mt. Olive.....	62	7	45		R. A. Rotton, Almon
Mt. Pisgah†.....	34	7	50		J. T. Waldrop, Goldville
Mountain Spring.....	50	7	50		C. K. Parker, Wadley

CANEY ASSOCIATION—Continued.

CHURCHES	Church Members	Officers and Teachers	Enrollment	Baptisms	SUPERINTENDENT
New Hope†	82	6	51		W. M. Childs, Lineville
New Salem	112	7	50		I. R. Bonner, Alexandria City
Pole Bridge†	92	4	40		L. F. Morgan, Quenalda
Providence	76	5	25		J. W. Ramage, Millerville
Rock Spring	121	7	50		J. H. Saxon, Goodwater
Rocky Creek†	47	8	60		
Salem	119	7	35		L. R. Turner, Lineville
Sardis	60	8	77		J. B. McDaniel, Askland
Shiloh	140	7	40		W. L. Runyan, Ashland
Spring Hill	117	9	68		J. M. Dannelly, Ashland
Union	130	7	60		T. J. Tidwell, Wadley
Wadley	30	6	69		J. T. Anderson, Wadley
Zion Hill	83	5	34		C. N. Smith, Daviston
Totals, 1910	3161	209	1742		
Totals, 1909	3192	208	1773		

CEDAR BLUFF ASSOCIATION.

Chesterfield	33				A. Y. Sentell, Chesterfield
Demaris	57	5	47		A. Cleveland, Cedar Bluff
Fair Haven	47	8	45		Mrs. Pattie Stone, Cedar Bluff
Farrill	78	6	40	2	G. M. Adams, Cedar Bluff
Friendship	100	6	52	7	W. L. Mitchell, Round Mountain
Gaylesville	84	11	116		J. N. Hurtt, Galesville
Leesburg†	21	5	40		
Little River	20	4	10		J. H. Bishop, Round Mountain
Mill Creek	47	4	32		B. H. Ball, Gaylesville
Mt. Bethel	118	7	92		L. Rienhart, Jamestown
New Prospect	77	6	30	6	J. A. J. Tomblin, Gaylesville
Oak Grove	16	5	30		J. A. Heartline, Jamestown
Pleasant Valley 1	59	8	60		J. P. Myric, Jamestown
Pleasant Valley 2	113	8	106	4	B. L. Loving, Collinsville *
Shiloh	49	6	50		W. M. Hicks, Leesburg
Unity	81	6	47		J. W. Hurley, Round Mountain
Yellow Creek	29				J. A. Sims, Round Mountain
Totals, 1910	1029	95	797	19	
Totals, 1909	1233	111	956		

CENTENNIAL ASSOCIATION.

Aberfoil	25				
Fairview	41				
Greenwood	10				
Hardaway	56	6	36		C. A. Davis, Hardaway
Indian Creek	81	5	40		Miss Lizzie Cope, Inverness
Inverness	78	8	50		J. H. Cogdale, Inverness
Liberty	62				
Lofin	48	9	45		J. M. Edge, Inverness
Macedonia	54				
Midway	34	12	160		L. E. Cautridge, James
Mt. Carmel†	55	2	25		J. T. Sims, Jr., Shopton
Mt. Zion†	76	6	40		W. B. Lockler, Union Springs
Omega	17				
Perote	19				
Sardis†	36	6	34		T. J. Watkins, Union Springs
Union Springs	341	14	200		R. W. West, Union Springs
Totals, 1910	1033	68	630		
Totals, 1909	1033	62	458		

CENTRAL ASSOCIATION.

CHURCHES	Church Members	Officers and Teachers	Enrollment	Baptisms	SUPERINTENDENT
Alexander City	270	23	261		T. S. Christian, Alex. City
Antioch	118	5	56		J. H. Hickman, Equality
Bethesda	108	7	56	2	L. H. Welch, Equality *1
Bethlehem	169	8	112	4	V. M. Harris, Tallassee *1
Beulah	84	8	40	3	W. G. Robertson, Wetumpka
Concord	89	5	40	4	J. P. Arant, Equality *1
Corinth	50	5	33		T. L. Lecroy, Kellyton *2
County Line	19				
Eclectic	284	12	175		J. A. Howle, Eclectic
Elkahatchie†	52	4	52		A. J. McClellan, Alex. City *1
Estille	9	6	24		A. R. Culverson, Weogufka *1
Friendship	128	9	110		W. R. Pruitt, Tallassee
Goodwater	193	16	242		O. T. Smith, Goodwater
Goodhope	93	5	60	2	W. E. Kennedy, Eclectic *2
Harmony	161	9	70		A. V. Graham, Eclectic *1
Hatchett Creek	32				
Hollins	104	7	85	16	J. T. Donnan, Hollins
Kelleyton	30	8	35		W. Wilson, Goodwater *4
Liberty	114	5	15	1	H. G. Reems, Equality *2
Liberty East	48	5	54	1	J. B. David, Ozella
Macedonia	75	9	50		J. M. Solley, Syllaega
Mt. Hebron	109	7	70	1	L. E. Holley, Eclectic *3
Mt. Olive	196	14	142	11	J. D. Ward, Goodwater
Mt. Zion	129	10	39		J. J. Graves, Alex. City
New Home	61	8	30		J. M. Welch, Titus *1
New Hope†	120	5	73		B. F. Mark, Alex. City *2
New Providence†	52	5	20		S. A. Reems, Goodwater
Pleasant Hill	89	5	40	4	H. Z. Mottey, Eclectic
Pleasant Ridge	94	6	34	5	J. K. Hudmon, Wetumpka *1
Poplar Spring	46	4	29		M. W. Lamier, Thelma
Providence	166	8	31		W. J. Steele, Schley
Refuge	83	7	25	7	J. C. Causey, Eclectic
Rockford	114	10	77	5	R. A. Suttle, Rockford
Rushinville	31	7	54		J. T. Rushin, Eclectic
Salem†	58	6	30		W. L. Miller, Rockford *2
Santuck	124	6	71		W. C. Powell, Wetumpka *2
Shiloh	92	5	50	1	J. E. Pinson, Kelleyton
Shady Grove	35				
Tallassee	365	12	281	15	J. E. Sisk, Tallassee
Town Creek	50	10	40		I. H. Harry, Titus
Union	104	9	90	6	H. C. Williams, Central
Union Spring	77	6	50	3	W. F. Webb, Talladega Spring
Wayside†	80	7	20		J. C. Penton, Rockford *1
Weogufka†	112	8	60		S. J. M. Webb, Weogufka
Totals, 1910	4617	321	2926	91	
Totals, 1909	4617	316	2749	158	

CHEROKEE ASSOCIATION.

Alexis	41	6	73		Bunyan Green, Ceder Bluff
Bethel	95	10	66		A. D. Wilson, Forney
Ceder Bluff	117	9	56	5	C. G. Lawrence, Ceder Bluff
Center	52	4	60		J. H. Blair, Center
Chalcedonia	55	5	50		Joe Bishop, Ceder Bluff
Friendship	81	8	80		Henry Fuqua, Key
Liberty†	113	7	65		G. D. Salmon, Spring Garden
Mt. Zion	62	7	35		J. M. Fuqua Spring Garden
Nazareth	57	7	45		C. A. Ferguson, Forney
New Bethel	127	9	101		C. P. Kisor, Key
Pilgrim Rest	99	6	40		W. T. Eaves, Forney
Pine Grove	43	7	63		
Pisgah	75	8	56	1	G. I. Hendon, Piedmont *3
Providence†	43	6	45		Thos. Blair, Center
Round Mountain	45	6	40		J. M. Chancellor, Round Mountain
Rock Run	62	8	75		E. Burnes, Rock Run
Salem	70	6	35		J. V. Hardin, Esom Hill, Ga.
Sandy Creek	46	5	30		W. P. Minshew, Forney
Shady Grove	118	5	47	2	C. H. Thornton, Leesburg
Totes Chapel	33	5	33		Jno. James, Center
Unity Hill	55	7	108	4	A. F. Nicholson, Center *1

CHEROKEE ASSOCIATION—Continued.

CHURCHES	Church Members	Officers and Teachers	Enrollment	Baptisms	SUPERINTENDENT
Moshat †	45	7	50		R. W. Landrum, Center G. W. Morgan, Center
Pleasant Valley	82	7	60		
Totals, 1910	1616	155	1313	12	
Totals, 1909	1623	122	1152	32	

CHILTON COUNTY ASSOCIATION.

Cane Creek	137	6	45		R. E. Jones, Clanton
Center Hill	33	5	50		T. W. Smith, Jemison *3
Collins Chapel	110	6	25	3	Sam Pate, Clanton
Jemison	114	7	60		S. T. Reynolds, Jemison
Liberty Hill	181	9	43		B. J. Sessions, Clanton
Macedonia	169	7	30		J. C. Veazey, Maplesville
Mars Hill	229	7	48		J. D. H. Terry, Jemison
Maple Spring	113	7	40		E. M. Giles, Clanton *2
Mulberry	193	8	60		W. Y. Atchison, Maplesville
New Salem	129	8	60		A. F. Mims, Thorsby *1
New Cedron	54	8	50	4	B. M. Deason, Billingsley
New Zion	13	5	40	1	A. J. Culp, Clanton
Pilgrim Rest	92	5	14	1	R. P. Kendrick, Plantersville
Pleasant Grove (J)	153	14	30	6	W. E. Thomas, Jemison *1
Pleasant Grove (S)	128	7	131	6	J. R. McAfee, Lawley *1
Pleasant Hill †	35				
Providence	180	7	63	4	W. H. Shaw, Jemison *3
Sardis	125	7	35		J. J. Owens, Maplesville
Shiloh	96	5	42	7	J. I. Bice, Clanton *3
Thorsby	48	5	30	1	J. J. Stanley, Thorsby
Union Grove	98	5	65		R. S. Chandles, Jemison *4
Totals, 1910	2430	138	961	33	
Totals, 1909	2413	141	983	36	

CLARKE COUNTY ASSOCIATION.

Amity	84	5	36		J. T. Freeman, Whatley
Asberry	28	6	30	4	J. R. Weeks, Whatley
Antioch	44	6	28		Summers Harrell, Grove Hill
Bassetts Creek †	70	4	55		J. D. Stephens, Fulton
Bashan	150	5	28		W. K. Williams, Opine
Bethel	124	7	45		J. W. Howell, Coffeerville
Cane Creek	27				
Center Point	85	7	51		S. M. Shoemake, Coffeerville
Chilton	78	6	40		Geo. H. Hare, Chilton
Clarksville	24				
Coffeerville	89	5	35		T. J. Shoemake, Coffeerville
Dickinson	39	5	25		T. A. Wilson, Dickinson
Elam	122	5	25		T. W. Williams, Glover
Enon	84	6	38		
Evergreen	47	4	30		J. S. Jones, Walker Spring
Forest Spring	161	8	76		T. J. Beetis, Marvin
Friendship	77	5	25		W. I. McCoy, Cunningham
Fulton	77				
Good Hope	133	5	35	2	W. H. Williamson, Peacock
Good Spring	35	2	40		G. A. Atchison, Winn
Good Will	44	6	35		T. J. Lavender, Grove Hill
Grove Hill	259	10	108		W. D. Dunn, Grove Hill
Hall's Lake	30	6	30		L. Gunter, Carleton
Hopewell	28	5	23		W. N. Hornison, Chilton
Horeb	68	6	66		S. H. Guinn, Whatley
Independence	93				
Indian Spring †	94	8	50		W. B. Doyle, Dixon's Mill

CLARKE COUNTY ASSOCIATION - Continued.

CHURCHES	Church Members	Officers and Teachers	Enrollment	Baptisms	SUPERINTENDENT
Jackson.....	202	14	130		G. S. Chapman, Jackson
Liberty.....	110	5	15		Jno. Larimore, Dickinson
Lower Peach Tree.....	64	4	20		F. Rush, Lower Peach Tree
Midway.....	283	24	140	6	C. W. Burge, Forestdale
Mt. Gilead.....	65	6	48		Daniel Gill, Walker Spring
Mt. Nebo†.....	38	3	16		Miss N. Brandenberg, Seyrene
Mt. Vernon.....	124	5	21		S. N. Hamathan, Atkinson
New Prospect.....	135	5	35		J. S. Crenshaw, Coffeeville
Peniel.....	103	3	13	2	Howard McVey, McVey
Pleasant Grove.....	116				
River Hill.....	232	7	94		L. A. Berry, Salitpa
Rockville.....	93	5	35		R. C. Blackwell, Rockville
Round Hill.....	90	6	25		W. J. Spinks, Thomasville
Salem.....	133	5	32		J. E. Bradford, Seyrene
Salitpa.....	26	6	52		W. W. Harrell, Salitpa
Stave Creek.....	84	8	50		R. K. Hoven, Jackson
Suggsville.....	20	5	24		J. B. Cleveland, Suggsville
Tallahatta.....	52	5	30		N. J. Hill, Tallahatta Spring
Thomasville.....	254	13	168		S. C. Stutts, Thomasville
Ulconush.....	168	6	35		C. H. Miller, Coffeeville
Union.....	60	6	36		G. W. Duke, Allen
West Bend.....	80	5	30		B. E. Jordan, Cunningham
Witch Creek.....	83	6	60		J. A. Turner, West Bend
Totals, 1910.....	4799	284	2063	14	
Totals, 1909.....	4617	316	2749	158	

CLAY COUNTY ASSOCIATION.

Bethel†.....	72	6	60		G. T. Ingram, Delta
Big Spring.....	55	7	40	1	M. B. Williams, Mellow Valley
Bowden Grove.....	96	5	30		C. J. Hamlin, Ashland
Christiana.....	134	7	30	3	J. J. Hodnett, Lineville
Concord.....	166	8	75	3	C. W. Shultz, Pyriton
County Line†.....	169	6	60		S. O. Phillips, Almond
Delta.....	180	8	116	8	G. F. Ingram, Delta
Friendship.....	56	6	25		L. E. Horn, Chandler Spring
Goodhope (D).....	83	7	30	1	T. K. Miller, Pyriton
Goodhope (L).....	66	6	30	3	H. Owens, Lineville
Mt. Moriah.....	101	7	58	3	W. P. Mills, Delta
Mt. Olive†.....	43	7	20		J. H. Fulton, Lineville
Mt. Pleasant.....	113	9	80	1	G. T. Moore, Lineville
Mt. Zion.....	86	6	30	4	D. W. Roberson, Ashland
Pine Grove.....	31	7	75	4	H. R. Knight, Lineville
Pleasant Grove.....	218	6	75	1	T. J. Orr, Lineville
Union (C).....	81	9	30		J. A. Shadix, Pyriton
Union (T).....	35	5	35		J. S. Canady, Talladega
Totals, 1910.....	1785	122	899	32	
Totals, 1909.....	1710	123	1001		

CEDAR CREEK ASSOCIATION.

Addison.....	92	2	50		G. B. Laster, Addison
Arley†.....	88	5	60		S. D. Kennedy, Arley
Bethlehem.....	52	4	40		J. H. Smith, Falls City
Bethel 1.....	45				
Bethel 2.....					
Bethesda†.....	19	6	40		R. C. Smith, Arley
Beulah†.....	38	4	34		J. O. Rogers
Clear Creek.....	11				
Concord†.....	84	7	65		L. C. Bottoms, National Bridge

CLEAR CREEK ASSOCIATION—Continued.

CHURCHES	Church Members	Officers and Teachers	Enrollment	Baptisms	SUPERINTENDENT
Corinth	34				
Double Springs	95	4	129	1	G. W. Adkins, Double Springs
Emmonfield	26				
Fairview	21				
Friendship	45				
Haleyville	152	7	136		R. W. Wood, Haleyville
Houston†	23	7	80		Jas. Walker, Double Springs
Liberty Grove	67				
Macedonia	101				
Mt. Eborn	52				
Mt. Olive†	48				
Mt. Pisgah	60				
New Prospect	167	7	75		J. C. Long, Haleyville
Oak Grove	23				
Pleasant Hill 1	36				
Pleasant Hill 2	46	5	44		W. D. Pace, Double Springs
Pleasant Grove	61	7	79		
Rock Creek†	129	4	30		G. W. Adams, Double Springs
Rock Spring†	11	4	31		J. C. Cooper, Brown's Creek
Salem†	68	6	40		H. C. Crow, Linn
Sardis 1	123				
Sardis 2	30	5	40		W. H. Hardin, Map
Shiloh	48				
Union Chapel	69				
Union Grove	102	5	50		J. P. Handley, Double Springs
Totals, 1910	2139	89	1023	1	
Totals, 1909	2117	94	935	30	

CLEBURNE COUNTY ASSOCIATION.

Ai	86	5	70		C. E. Garner, Edwardsville
Bethlehem	176				
Bethsaida 1	69				
Bethsaida 2	36				
Camp Creek	98				
Ceder Creek†	200	8	58		Luther Hammond
Chulafinnee	61				
Concord	53				R. E. Powell
Edwardsville	63	7	70		A. A. Hurst, Edwardsville
Friendship	33	7	62		R. M. Wood, Muscadine
Fruithurst	45	4	30		C. L. Coe
Harmony Grove	69	6	50		
Heflin	103	10	110		J. C. Bean, Heflin
Hepziba	43				
Hopewell	118	5	60		T. J. Kaylor, Hopewell
Howles Grove	47	6	80		S. H. Watson, Heflin *1
Lost Creek	262	21	125		C. Y. Kennedy, Bowden, Ga.
Macedonia	77				
New Harmony	76	5	33		E. A. Riddle, Heflin *4
New Hopewell	24				
Pilgrim Rest	49				
Pine Grove	129	10	80		J. A. Brown, Bells Mill
Oak Grove	44	5	70		W. T. Walker, Edwardsville
Shoal Creek	90				
Union Grove	22				
Union Hill	60	6	35		E. C. Smith, Hightower
Pleasant Hill	85	8	45		D. A. Johnson, Heflin *3
Totals, 1910	2218	113	978		
Totals, 1909	2405	92	877	53	

COFFEE COUNTY ASSOCIATION.

CHURCHES	Church Members	Officers and Teachers	Enrollment	Baptisms	SUPERINTENDENT
Bethany	151	3	46		S. D. Fuller, New Brocton
Bethel	21				
Bethlehem	152	7	150	16	A. J. Wise, Victoria
Bluff Spring	69	7	70		I. J. Johnson, Elba *1
Brocton	117	5	40		R. Schaffer, New Brocton
Calvary	81	8	93		T. T. Brooks, Enterprise
Center Ridge	50	6	40	4	Alvie Howell, Arton
Christian Home	91				
Clintonville	45	6	45	2	J. L. Snider, Clintonville
Cove Spring†	117	6	71		A. E. Medley, Enterprise *1
Corinth	64	5	60	6	G. Glisson, Chancellor
County Line	243	8	66	7	J. B. Martin, Enterprise
Damascus†	172	4	100		W. S. Windham, Elba
Ebenezer	132	12	60		W. E. Hayes, Ozark *2
Elba	210	20	142	12	Y. W. Ramer, Elba
Enon†	89				
Enterprise	454	23	260		J. E. James, Enterprise
Hebron	119				
Macedonia	65				
Mt. Carmel†	86	5	75		A. J. Smith, Coffee Springs
Mt. Gilead	67	9	50	3	Dock Donaldson, Elba *6
Mt. Liberty	165	6	30	1	Henry Hudson, Ozark *3
Mt. Pleasant	305	8	100		P. O. Martin, Enterprise
Mt. Zion†	57	6	60		
New Ebenezer	89	7	49		C. Mcerchan, Elba *4
New Haven†	46	7	40		M. M. Wells, Elba *3
New Home†	186	6	74		J. W. Bowdoin, Enterprise *4
New Hope	130	8	50		J. D. Willis, Tennile
Perdue	34	6	40		J. D. Lasseter, Troy *10
Rocky Head†	89	6	45		J. R. Godwin
Shoh†	16	6	19		C. J. Windham
White Water†	112	6	25		J. J. Devonne, Elba
Woodlawn†	74	6	40		R. H. Arrington, New Brocton *2
Zion Chapel	94	10	50		J. L. Jernigan, Victoria *1
Totals, 1910	3992	222	1990	51	
Totals, 1909	3851	218	2012	258	

COLBERT ASSOCIATION.

Barton	15				
Bethany	64	5	30		O. C. Terry, Town Creek
Bethel	194	7	40	4	J. S. Elkins, Cleaver
Cherokee	60				
Cherry Hill	114	7	75		W. W. Sugg, Russelville *5
Leighton†	15	4	45		T. E. Henley, Leighton
Liberty	94	7	48		J. M. Givens, Town Creek
Littleville	19				
Macedonia	104	4	45	3	H. L. Wimberly, Newburg
Okolona	81	5	70		Jas. Houston, Tuscumbia
Riverston	151				
Russellville	374	17	260	60	N. C. Greenhill, Russellville
Sheffield First	134	12	110	5	M. S. Hansbrough, Sheffield
Sheffield, Fur. Hill	57	7	60		
Tuscumbia	183	12	140	7	W. E. Aycock, Tuscumbia
Valley Grove	34	5	25		J. M. Whitlock, Tuscumbia
Totals, 1910	1693	92	948	79	
Totals, 1909	1569	105	948	25	

COLUMBIA ASSOCIATION.

CHURCHES	Church Members	Officers and Teachers	Enrollment	Baptisms	SUPERINTENDENT
Antioch.....	21				
Ashford.....	48	7	75	3	J. T. Pettigrew, Ashford
Belkum†.....	63	4	70		G. E. Tyson, Headland
Bay Spring†.....	74	6	35		J. M. Paulk, Taylor *1
Bethel.....	202	7	35	5	W. L. Boyd, Dothan
Bethlehem.....	84	12	50	9	H. L. Floyd, Midland City
Bluff Spring.....	149	6	45		O. L. McArthur, Ashford
Ceder Spring.....	111	7	42		A. A. Killingsworth, Ashford
Columbia.....	257	14	160		G. L. Campbell, Columbia
Corinth.....	86				
Cottonwood.....	125	7	90		R. W. Smith, Cottonwood
County Line.....	43	6	40		E. C. Campbell, Newton
Cowarts.....	114	5	85		B. A. Forester, Cowarts
Cowarts Creek.....	96	3	25		D. F. Odom, Dothan *3
Dothan, First†.....	666	26	450		J. V. Brown, Dothan
Dothan, Highland Ave.....	180	12	220		F. M. Gains, Dothan
Ebenezer.....	117	7	50		W. B. Bruner, Columbia
Enterprise†.....	89	6	64		V. A. Brackin, Ashford
Gordon.....	47	7	35		Sam Bowdoin, Gordon
Hallesburg.....	110	4	60		J. D. Allen, Columbia
Hickory Grove.....	39	7	45		T. J. Sellors, Cottonwood
Malvern.....	162	10	99	4	W. B. Horn, Malvern
Memphis.....	159	3	30	6	M. W. Spiwa, Dothan
Mt. Ararat†.....	43	7	50		A. Deese, Dothan *4
Mt. Enon†.....	154	6	45		M. Brackin, Dothan
Mt. Gilead.....	185	7	75	5	Fred Ward, Dothan
Mt. Pleasant†.....	172	3	24		A. B. Barberry, Dothan *7
Liberty.....	238	14	80	6	R. F. Thornton, Gordon *1
Pilgrim Rest†.....	97	3	42		S. Willoughby, Crosby
Pleasant Hill.....	163	4	25		W. A. Jordan, Gordon
Pleasant Plains†.....	110	8	35		W. M. Key, Headland
Pleasant Rest†.....	25	5	40		L. F. Snow, Graceville, *2
Pleasant Spring.....	37	5	60		W. Powell, Dothan
Rehoboth.....	163	3	30		Ely Hughes, Dothan
Selma.....	94	5	30		S. Lizenby, Dothan
Smyrna.....	119	10	100	1	E. J. Whiddon, Dothan
Union Hill†.....	122	4	20		T. J. Robins, Ashford *1
Webb.....	125	7	90		C. V. Miller, Webb
Totals, 1910.....	4889	257	2551	39	
Totals, 1909.....	4601	237	2619	301	

CONECUH COUNTY ASSOCIATION.

Arkadelphia.....	76	3	12		W. H. Womack, Evergreen
Bellville.....	114	8	88		F. P. Hines, Bellville
Bermuda†.....	35	6	47		W. H. Wood, Bermuda
Bethany†.....	33	5	35		
Brewer Creek.....	35	5	23		Jas. Fuller, Evergreen
Brooklyn.....	161	7	36		E. N. Amos, Brooklyn
Castleberry.....	65	7	45		R. E. Warren, Castleberry
Ceder Creek.....	164	8	90		R. J. Morris, Volina
Evergreen.....	407	18	180		G. R. Farnham, (Deceased)
S. S. at Or. Home.....		10	80	10	C. S. Rabb, Evergreen
Fairfield.....	65	7	25		S. L. Purnell, Ajax
Holly Grove.....	85	4	30		C. Ellis
Long Branch.....	73	5	40	3	J. E. Purnell, Cohasset
Midway†.....	150	7	35		Jas. Brooks, Skimmerton
New Home†.....	52	4	35		J. J. Sanford, Gem
New Hope.....	77	7	50		M. A. Lane, Georgiana
New Hopewell.....	21	3	20	1	J. T. Pierce, Lenox
Oak Grove†.....	20	7	58		J. W. McGinnis, Repton
Olive Branch.....	58	7	35		J. R. Myers, Owassa
Old Town†.....	74	6	48		J. H. Kelly, Rabb

CONECUH COUNTY ASSOCIATION—Continued.

CHURCHES	Church Members	Officers and Teachers	Enrollment	Baptisms	SUPERINTENDENT
Range.....	24	5	20	-----	R. L. Lock, Range
Repton.....	75	5	50	2	J. W. Gaston, Repton
Sepulga †.....	67	3	18	-----	-----
Union.....	69	4	12	-----	W. D. Wright, Garland
Totals, 1910.....	2000	151	111	16	
Totals, 1909.....	2146	136	947	-----	

COOSA RIVER ASSOCIATION.

Alpine.....	32	7	35	-----	S. C. Christie, Alpine
Antioch (S. Co.) †.....	21	9	51	-----	H. M. Winslett, Vincent
Antioch (T. Co.) †.....	108	8	40	-----	W. O. Grant, Oxford
Blue Eye.....	124	4	44	-----	G. L. Hilt, Lincoln
Bon Air.....	78	8	169	2	J. T. H. Lewis, Bon Air
Cartersville.....	49	6	65	-----	E. D. Caldwell, Alpine *2
Central Mills.....	87	6	50	-----	Jim Batson, Sylacauga
Childersburg.....	111	10	75	-----	F. Moss, Childersburg
Coosa Valley.....	126	4	30	1	R. M. Clayton, Cropwell
Cropwell †.....	80	4	50	-----	R. M. Hodges, Cropwell
Fayetteville.....	204	9	66	1	W. R. Looney, Fayetteville
Gantts Quarry.....	23	-----	-----	-----	-----
Harpersville.....	96	8	21	-----	R. M. Borum, Harpersville
Hepzibah †.....	124	5	45	-----	M. G. Phillips, Renfro
Ironaton.....	59	7	40	-----	T. W. Pain, Ironaton
Jenifer †.....	15	5	20	-----	I. C. Wilson, Jenifer
Lincoln.....	91	7	73	-----	E. D. Acker, Lincoln
Macedonia †.....	106	6	20	-----	J. J. Burks, Vincent
Mt. Ida.....	130	7	54	8	M. M. Norred, Talladega
Mt. Sharon.....	87	5	35	9	W. J. Burford, Childersburg
Munford.....	82	-----	-----	-----	-----
New Hope.....	82	7	68	-----	A. C. Fleming, Vincent
Oak Grove.....	108	11	80	18	J. A. Smith, Munford
Odena.....	76	6	35	4	M. M. Butts, Sylacauga
Pilgrim Rest †.....	115	-----	-----	-----	-----
Pleasant Grove.....	57	-----	-----	-----	-----
Providence (Clay).....	60	6	42	2	G. M. Gunter, Talladega *4
Providence (Tal.).....	56	10	50	-----	R. F. Brown, Talladega 3
Providence (Shel.).....	86	7	62	-----	D. B. Evans, Arkwright
Refuge.....	132	6	35	-----	P. R. Crump, Lincoln
Riverside †.....	47	8	173	-----	C. T. Caldwell, Riverside
Rocky Mountain.....	109	8	60	-----	E. W. West, Sylacauga
Salem †.....	45	6	30	-----	W. A. Whitmore
Salt Creek †.....	136	7	58	-----	J. A. Adams, Munford *2
Seddon.....	28	8	25	-----	J. T. Turner, Seddon
Shelving Rock †.....	71	5	46	-----	G. W. Hutcherson, Wynett
Sycamore.....	140	12	49	-----	J. E. Goodwin, Sycamore
Sylacauga.....	254	15	187	12	G. H. Thigpen, Sylacauga
Talladega First.....	462	17	350	-----	J. H. Hayden, Talladega
Talladega, Second.....	68	9	56	7	P. M. Goodman, Talladega
Talladega Spring.....	31	-----	-----	-----	V. E. Cooper, Talladega Spring
Talassahatchie.....	104	7	75	4	G. A. Hutchinson, Sylacauga
Vincent.....	162	8	75	-----	J. F. McGraw, Vincent
Wilsonville.....	160	7	65	-----	W. J. Weldon, Wilsonville
Winterboro.....	123	9	95	7	I. W. Rhodes, Alpine
Totals, 1910.....	4545	304	2960	75	
Totals, 1909.....	4547	282	2678	131	

CRENSHAW COUNTY ASSOCIATION.

CHURCHES	Church Members	Officers and Teachers	Enrollment	Baptisms	SUPERINTENDENT
Bethel.....	120	11	35		W. S. Mathews
Brantley.....	131	24	115		L. C. Cooper, Brantley
Chapel Hill.....	164	6	46	5	Jake Dobbs
Cool Spring.....	43				
Friendship.....	87	5	30		W. R. Eiland, Glenwood
Glenwood.....	82	8	69	2	W. M. Green, Glenwood
Gravel Hill.....					
Luverne.....	105	11	144		J. C. Weldon, Luverne
Mt. Gilead.....	62	4	30		
Mt. Ida†.....	66	5	35		W. H. Buckalew
Mt. Zion.....	101	6	39	2	Y. M. Capps, Glenwood
New Harmony.....	46				
Patesburg†.....	50	6	40		J. H. Brown
Pigeon Creek.....	65	3	35		John Day
Pleasant Home†.....	112	3	25		J. M. Russell
Rutledge.....	29	10	70	1	W. M. Arrington, Rutledge
Salem.....	46	5	40		J. H. Clarke
Siloam.....	191	9	25		Oscar May
Spring Hill†.....	56	5	47		W. T. Windham, Troy *2
Totals, 1910.....	1556	121	825	10	
Totals, 1909.....	1426	116	908	13	

CULLMAN ASSOCIATION.

Bangor.....	55	5	55		J. E. Creal, Bangor
Beech Grove.....	106				
Berlin.....	102	5	50		R. B. White, Cullman *3
Bethany.....	61				
Bethlehem (E).....	83	10	65	2	W. S. Baggett, Hanceville
Bethlehem (W).....	76				
Bethsaida.....	82	3	54		J. T. McLendon, Cullman *4
Center Grove.....	41				
Center Hill.....	140	7	60	8	W. T. Lee, Hanceville *2
Central.....	17				
Cold Spring.....	75				
Concord.....	90	8	70	2	W. W. Powers, Cullamn *9
Corinth.....	35				
Cullman, First.....	170	11	183	15	S. H. Green, Cullman
Cullman, German.....	132	8	120		W. C. Brooks, Cullman
Duck River.....	95	11	35		L. C. Hutson, Cullman *3
Ebenezer.....	139	7	87	14	J. F. Walker, Vinemont
Enon.....	52	6	85		J. H. Holmes, Vinemont *2
Etha.....	142	7	81	4	R. H. Williams, Eva *
Fairview.....	105	7	32		Alex Linton, Hanceville
Flint Creek.....	183	8	30		W. H. Walker, Vinemont
Garden City.....	6				Miss Lula Collum, Garden City
Good Hope.....	195	13	80	1	J. H. Brooks, Cullman *6
Hanceville.....	59	8	50	2	J. T. Meadows, Hanceville
Harmony.....	61				
Holly Pond.....	146	7	36	1	W. O. House, Holly Pond
Hopewell†.....	112	6	45		B. J. House, Hanceville
Liberty.....	83				
Logan.....	37				
Missionary Grove.....	24	9	50		S. F. Hendrix, Cullman *5
Mountain Grove.....	92	7	54	4	J. P. Moore, Blountsville *2
Mt. Hope†.....	114	6	40		Geo. Fingle, Crane Hill
Mt. Pleasant.....	80				
Mt. Zion.....	70	6	75	2	J. N. Bright, Cullman *3
New Harmony†.....	39	7	40		G. W. Noels, Arab *2
New Home.....	50	7	70		Thos. Warrick, Joppa
New Hope.....	78	6	50		H. N. Thomas, Hanceville *3

CULLMAN ASSOCIATION—Continued.

CHURCHES	Church Members	Officers and Teachers	Enrollment	Baptisms	SUPERINTENDENT
New Hope.....	78	6	50	-----	H. M. Thomas, Hanceville *3
Pilgrim Rest.....	85	7	50	8	J. T. Brown, Cullman *7
Pleasant View.....	16	-----	-----	-----	-----
Ryan's Creek.....	103	-----	-----	-----	-----
Sardis.....	47	4	25	11	W. L. Richardson, Cullman *
Simcoe†.....	61	5	58	-----	W. Y. Brindley, Cullman 2
Union.....	50	-----	-----	-----	-----
Valley Spring.....	14	-----	-----	-----	-----
Welcome.....	28	-----	-----	-----	-----
Totals, 1910.....	3631	201	1731	74	-----
Totals, 1909.....	3328	185	1716	-----	-----

DALE COUNTY ASSOCIATION.

Bethel.....	137	7	46	-----	N. F. Cheshire, Newton *2
Chalk Head.....	74	6	30	-----	H. O. Strickland, Ozark *6
Charlton.....	119	6	54	-----	J. E. Barnes, Arton
Ceder Grove.....	40	-----	-----	-----	Jackson Bull
Daleville.....	184	9	50	-----	R. L. Marchman, Daleville
Elam.....	107	7	50	-----	N. K. Byrd, Elamville
Enon†.....	69	7	37	-----	H. C. Goodman, Midland City
Kelley.....	27	-----	-----	-----	-----
Midland City.....	100	9	91	-----	A. J. Beverett, Midland City
Midway.....	47	5	43	-----	M. D. Donnell, Daleville *1
Mt. Pisgah.....	52	5	45	-----	G. M. Kirkland, Newville
Mt. Zion.....	75	-----	-----	-----	-----
New Hope†.....	170	7	40	-----	J. M. Covington, Capps *
Newton.....	386	21	183	-----	R. L. Jones, Newton
Ozark.....	249	17	165	-----	H. M. Sessions, Ozark
Peniel.....	85	5	30	-----	J. J. Mizell, Clio
Pinckard.....	77	6	98	-----	J. L. Snell, Pinckard
Pleasant Grove†.....	174	6	80	-----	E. J. Peters, Ozark *
Pleasant Hill.....	58	-----	-----	-----	-----
Pleasant Ridge.....	157	9	90	-----	W. M. Worthington, Ozark *1
Providence.....	113	7	54	-----	Dan. Pouncey, Daleville *1
Rocky Mountain†.....	50	6	40	-----	Jas. Williams, Ozark
Salem.....	168	18	75	-----	R. M. Kelley, Clio *
Shiloh.....	94	6	90	-----	J. S. Marchman, Douglas
Spring Dale†.....	48	5	55	-----	Geo. Connor, Tennie
Totals, 1910.....	2860	174	1446	-----	-----
Totals, 1909.....	2667	141	1288	-----	-----

DE KALB COUNTY ASSOCIATION.

Antioch.....	108	7	65	2	Andy Stallings, Fyffe
Bankhead.....	63	8	36	3	J. S. Green, Bankhead
Bethel.....	71	-----	-----	-----	-----
Bethlehem.....	20	3	30	-----	W. X. Hamrick
Beulah.....	101	10	93	-----	J. S. Treadaway, Grove Oak *3
Buron†.....	37	7	60	-----	W. A. Hawkins, Ft. Payne *2
Chavies.....	96	7	96	1	R. J. Wright, Chavies
Collinsville.....	180	18	97	4	J. R. Siniard, Collinsville
Corinth.....	87	12	56	3	J. K. Phillips
Flat Rock†.....	82	8	80	-----	C. C. Turner, Portersville
Fort Payne.....	86	10	70	9	J. P. Stanley, Fort Payne
Friendship 1.....	111	7	40	-----	Melvin Eidson, Dawson
Friendship 2†.....	25	6	50	-----	W. C. Williams, Sylvania
Gravel Hill†.....	69	8	20	-----	Mrs. S. Carroll, Colbran
Hopewell†.....	155	6	48	-----	W. E. Gibbs, Crossville
Kyuka†.....	85	8	141	-----	C. E. Menkie, Boaz *1

DE KALB COUNTY ASSOCIATION—Continued.

CHURCHES	Church Members	Officers and Teachers	Enrollment	Baptisms	SUPERINTENDENT
Liberty	101	8	80		J. M. Gibbs, Crossville *1
Macadonia 1	98	7	52		J. W. Crowley, Crossville
Macedonia 2	18				
Mt. Flat	123	8	59		S. P. Poole, Grove Oak
Mt. Pleasant	92	8	59		S. P. Poole, Grove Oak
Mt. Tabor	31	6	75		J. A. Minix
Mt. Zion	87	6	40	3	Mrs. Mae Jackson
Nazareth†	14	7	52		H. A. Hall, Chavies
New Canaan	104	8	60		A. H. Clayton
New Harmony	98	7	107		A. J. Ray, Albertville *6
New Home†	112	9	112		J. W. Chambers, Albertville *1
New Hope	169	8	72	15	Mrs. J. P. Thompson, Crossville *2
Pisgah	53	10	112	2	J. W. Little, Grove Oak
Pilgrim Rest	68	8	56		W. T. Carter, Dawson
Pleasant Hill 1	76	7	66	3	J. P. Pickett
Pleasant Hill 2	93	9	60		D. T. Mince, Chavies
Porterville	13				
Providence†	110	8	70		A. W. Mince, Keener
Ruhama	38	8	35		J. R. Aikin, Ft. Payne *4
Sardis	32				
Shady Grove	27				M. A. Hooper
Shiloh†	78	7	62		
Unity	78	7	30	1	W. H. Summerhour, Jude *1
Union Grove 1	66	9	36	2	R. F. Brown
Union Grove 2	198	10	80		R. A. Graves, Crossville
Union Grove 3†	36	7	52		J. T. Roberts, Section
Valley Head	37				
Totals, 1910	3426	197	2403	48	
Totals, 1909	3726	279	2540		

EAST LIBERTY ASSOCIATION.

Antioch	209	7	60		T. J. Christian, LaFayette
Beulah	113	4	45		Chas. Smith, Blanton
Barnesville	46	3	60		J. T. Pitchford, Dadeville
Bethel (Lee)	12				
Bethel (Tal.)	39	5	40		J. C. Gregory, Dadeville
Bethel (Cham.)	141	4	44		A. P. Crowder, Welch
Bethlehem	78	4	40		R. F. Shank, Glass
Camp Hill	173	12	121		W. H. Payne, Camp Hill
Center	118	4	60		J. R. Gilliland, LaFayette
County Line	190	4	50		J. S. Allen, LaFayette
Cusseta	63	4	30		F. K. Middleton, Cusseta
Dadeville	193	10	202		G. J. Sorrell, Dadeville
Eagle Creek	213				
Farmville	120	8	30		J. H. Cooper, Opelika
Fellowship	108	5	40		J. W. Dabbs, Dadeville
Five Points	54	4	35		R. L. McLain, Five Points
Fredonia	127	5	60		D. A. Magnan, Fredonia
Jackson's Gap	171	8	80		Lum East, Jackson's Gap
LaFayette	273	14	180		N. D. Denson, LaFayette
Lanett	188	8	180		J. D. Norman, Lanett
Langdale	108	13	190		I. B. Morris, Langdale
Lebanon	36				
Lockett	42	2	40		W. A. Robertson, Dadeville
Mary	35	5	20		W. T. Williams, Camp Hill
Midway	75	5	60		C. R. Harrison, Shawmut
Milltown	156	5	60		J. D. Pepper, Milltown
Mt. Carmel	119	6	50		J. C. McIntosh, Dadeville
Mt. Zion	52	5	29		M. S. Sessions, Dadeville
New Harmony	20				
Pine Grove	27	3	30		J. W. Jacob, Dadeville

EAST LIBERTY ASSOCIATION—Continued.

CHURCHES	Church Members	Officers and Teachers	Enrollment	Baptisms	SUPERINTENDENT
Pleasant Ridge.....	36	6	38	-----	W. C. Roeck, Dadeville
Providence.....	18	5	22	-----	J. S. Meadows, West Point, Ga.
Riverview.....	111	7	61	-----	H. T. Gilson, Riverview
Rock Spring (C).....	279	11	80	-----	O. G. Moore, LaFayette
Rock Spring (T).....	68	5	45	-----	Lee Prickett, Jackson Gap
Rocky Mountain.....	63	-----	-----	-----	-----
Sand Creek.....	234	6	68	-----	T. T. Tucker, Camp Hill
Shiloh.....	50	8	54	-----	R. G. Leverett, Abanda
Waverly.....	31	7	24	-----	N. G. Findley, Waverly
Totals, 1910.....	4189	212	2228	-----	
Totals, 1909.....	4257	207	2181	-----	

ELIM ASSOCIATION.

Canoe.....	54	7	40	-----	P. E. Stanton, Canoe
Enon†.....	71	6	42	-----	C. R. Higdon, Muscogee, Fla.
Judson.....	55	9	64	2	C. G. Jordan, Poarch
Mars Hill†.....	50	5	15	-----	E. D. Briary, Boonville
Morrison†.....	52	7	60	-----	D. D. Shiver, Perdido
Perdido.....	121	6	44	-----	C. R. Weekly, Perdido
Pine Grove.....	33	9	20	1	G. B. Hare, Bay Minette
Pine View†.....	29	5	30	-----	Jerr Odon, Hammac
Pineville.....	24	4	13	-----	W. B. Hubbard, Pineville, Fla.
Sardis†.....	94	8	20	-----	W. A. Killiam, Bluff Spring, Fla.
Travelers Rest.....	-----	-----	-----	-----	-----
Totals, 1910.....	583	66	348	3	
Totals, 1909.....	902	83	569	40	

ESCAMBIA ASSOCIATION.

Atmore.....	165	10	95	15	N. P. Kearly, Atmore
Bethel 1.....	147	9	87	4	I. Jordan, Atmore
Bethel 2†.....	66	-----	-----	-----	-----
Blackwater†.....	45	5	40	-----	J. W. Elliot, Bradley
Blue Spring†.....	55	-----	-----	-----	-----
Bethesda.....	100	10	50	-----	J. H. Brown, Local
Brewton.....	268	14	177	5	D. C. Burson, Brewton
Catawba Springs.....	80	6	61	-----	W. J. Jackson, Brewton *
Century.....	50	5	53	-----	J. L. Hurley, Century, Fla.
Damascus.....	105	6	34	-----	H. White, Brewton *
Elim.....	204	8	65	18	L. B. Murphy, Roberts
Flomaton.....	123	11	75	5	W. J. Bryan, Flomaton
Little Escumbia.....	89	7	59	-----	D. W. Powell, Flomaton
Magnolia.....	124	7	46	8	N. A. Jordan, Sardine
Nokomis†.....	19	5	38	-----	J. W. Mynat, Nokomis
Pleasant Grove.....	66	8	30	-----	C. Bush, Steadham
Point Pleasant.....	68	9	65	3	J. G. Rogers, Brewton *
Pollard.....	57	6	30	-----	J. D. Owen, Sr., Pollard
Wallace.....	19	-----	-----	-----	-----
Zion Hill.....	41	4	14	-----	G. W. Bursh, Brewton *2
Totals, 1910.....	1891	130	1019	58	
Totals, 1909.....	1836	122	1017	-----	

ETOWAH ASSOCIATION.

CHURCHES	Church Members	Officers and Teachers	Enrollment	Baptisms	SUPERINTENDENT
Altoona.....	145	8	116	10	B. H. Ellison, Altoona
Attalla.....	194	14	240	11	J. T. Payne, Attalla
Bethany.....	104	7	45		Chester Sitz, Keener *1
Bristoe's Creek †	30				
Black Creek.....	125	11	75		R. M. Blackwell, Keener 2
Cave Springs †	34				
Ceder Bend.....	106	8	75		A. R. Whited, Gadsden *1
Center.....	38				
Dwight.....	224	8	141		N. H. Bomer, Alabama City
Fairview †.....	109	4	65		G. H. Bearden, Alabama City
Friendship †.....	83	4	35		J. P. C. Waddell, Gadsden *1
Gadsden, East.....	130	9	84	9	B. H. Stroud, Gadsden 2
Gadsden, First.....	385	25	350	19	R. M. Willbanks, Gadsden
Gadsden, Second.....	210	11	172		J. M. Hooks, Gadsden
Glencoe.....	110	7	50	1	W. A. Booker, Gadsden 2
Greenwood.....	55				
Hokes Bluff.....	113	7	45		J. R. Barnes, Hokes Bluff
Keener's Chapel.....	10	5	25		Chas. Tillery, Attalla *1
Macedonia †.....	64	7	45		W. A. Carthage, Murry Cross
Mt. Carmel.....	141	8	60	1	J. P. Garrett, Gadsden
Mt. Pisgah †.....	24				
Mt. Olive †.....	12				
Pilgrim Rest.....	240	6	48		G. H. Myrick, Rock Spring
Pleasant Hill.....	68	7	60		G. W. Stovall, Attalla *1
Pleasant Valley.....	63				
Union 1.....	112	7	60	12	A. S. Long, Keener
Union 2.....	116	8	55		J. E. Gallaway, Gallant
Union 3.....	110	6	65		Jas. Watson, Murry Cross
Vaughn's Grove.....	23	5	42	1	N. A. Smith, Sligo
Walnut Grove.....	89	7	51	2	J. T. Campbell, Walnut Grove
Whites Chapel †.....	81	3	30		Thos. McDavid, Gadsden *4
Whites Spring.....	73	6	50	2	T. C. Wright, Gadsden *4
Totals, 1910.....	3391	198	2087	68	
Totals, 1909.....	3411	189	2182	33	

EUFALA ASSOCIATION.

Bethlehem †.....	76	6	25		M. B. Reynolds, Louisville
Clayton.....	177	16	165		B. Davie, Clayton
Clio.....	89	11	62	12	A. C. Dillard, Clio
Eufaula, First.....	368	20	250	4	E. T. Comer, Eufaula
Eufaula, Second.....	88	8	100	3	Sid Hartman, Eufaula
Evergreen.....	88	6	38	1	J. H. Mann, Clayton
Glenville †.....					
Louisville.....	159	13	130		M. M. McEachern, Louisville
Midway.....	135	10	100		L. E. Cartledge, James
Mt. Andrew.....	74	7	30	3	G. W. Hollongworth, Mt. Andrew
Mt. Zion.....	75	5	50		J. B. Hoffman, Clayton
Pea Creek.....	25				
Pine Level.....	100	7	55		J. S. Helm, Louisville
Pleasant Grove.....	97	8	50		C. C. Scheffer, Clayton
Pleasant Plains †.....	32				
Prospect.....	129	7	50	3	E. L. Baker, Louisville
Ramah.....	37	5	20		R. R. Gary, Comer
Spring Hill †.....	61	6	25		D. D. Reader, Blue Spring
Sykes Creek †.....	36	5	58		W. T. Campbell, Clio
Three Notch.....	49	5	35		G. M. Thornton, Three Notch
Union †.....	48	6	37		E. E. Kennedy, Clayton
Totals, 1910.....	1943	151	1280	26	
Totals, 1909.....	1962	148	1199	29	

GENEVA ASSOCIATION.

CHURCHES	Church Members	Officers and Teachers	Enrollment	Baptisms	SUPERINTENDENT
Adoniram†	126	6	33		G. H. Rivenbark, Black
Antioch	54	7	27		A. H. Cooper, Hartford
Bellwood	80	7	75		J. B. Albritton, Bellwood
Christian Home	63				
Coffee Springs†	92	7	64		J. A. Thornton, Coffee Springs
Ebenezer	60				
Eden	114	5	23	2	M. P. Smith, Geneva
El Bethel	109	8	130	3	J. W. Austin, Chancellor
Fellowship	98				
Friendship	139	6	39	5	C. G. Bullock, Chancellor
Geneva	230	12	120	4	J. W. Draughon, Geneva
Hartford	174	11	110	7	W. M. Lanier, Hartford
Midway	19				
New Hope	114	5	41	9	L. B. Owen, Geneva
New Prospect	59	11	40	2	Leroy Wright, Hartford
New Teamon	90	9	68		J. M. Reeder, Slocumb *2
Pilgrim Home†	127	6	50		C. C. Turner, Newton
Pilgrim Rest	107	5	45		
Samson	235	10	140		S. A. Bell, Samson
Shiloh	128	12	102	4	J. W. Savell, Hartford
Slocomb	176	11	122		W. W. Beall, Slocomb
Union†	65	11	40		C. A. Ethridge, Slocomb
Totals, 1910	2459	149	1269	36	
Totals, 1909	2399	143	1154	60	

GILLIAM SPRINGS ASSOCIATION.

Beech Spring†	70	4	40		J. M. Mitchell, Union Grove
Bethel†	35	5	35		J. F. Kennimer, Guntersville
Bethlehem (B)†	67	5	40		W. T. Baxter, Lacey Spring
Bethlehem (M)†	146				
Corinth	167	7	30		G. W. Tomlin, Joppa
Gilliam Springs	104	5	40	2	C. P. Carter, Arab
Hopewell	82	7	60	14	C. T. Askew, Arab *2
Lystra	33	8	25	1	G. W. Screws,
Mt. Carmel	94	9	75	10	M. A. Rainwater, Guntersville
Mt. Herman	29	12	66	4	W. A. Oliver, Joppa *2
Mt. Hope	34				
Mt. Tabor	128	6	25	2	Walker Henderson,
New Canaan (C)	95	12	40		J. O. Michal, Arab *2
New Canaan (M)	66	5	35		W. F. Cryer, Summerville *4
New Friendship	88				
New Salem	70	9	40		M. W. Ratiff, Summerville 4
Roswell Creek	51				
Ruth	111	13	35		M. E. Rutledge, Arab *3
Shady Grove	22				
Shoal Creek	239	6	83	10	H. L. Forester, Arab *1
Union Grove (Mo.)	192	4	50	1	J. O. Johnston, Union Grove
Union Grove (Ma.)	58	7	45		W. C. Yancy, Lacey Spring
Totals, 1910	1981	124	764	44	
Totals, 1909	1849	110	899	4	

HARMONY GROVE ASSOCIATION.

Beaverton	18	4	20		G. W. Abbott, Beaverton
Blanchard	49				
Camps Chapel	25				
Eldridge	99	8	60		W. T. Colburn, Eldridge
Fern Springs†	35	5	40		
Guin†	148	8	70		J. W. Guin, Guin
Hackelburg	56	6	40		J. M. Evans, Hackelburg

HARMONY GROVE ASSOCIATION—Continued.

CHURCHES	Church Members	Officers and Teachers	Enrollment	Baptisms	SUPERINTENDENT
Hamilton	98	14	125	20	W. F. Shackelford, Hamilton
Harmony Grove	118	5	59		T. H. Smith, Winfield
Kansas	101	6	50	4	J. D. Studdard, Kansas
New Hope	59				
New River	85	6	50		
Pleasant Grove	96				
Siloam	33				
Sulligent	76	8	85		S. G. Johnston, Sulligent
Winfield	173	8	84		J. H. Couch, Winfield
Totals, 1910	1269	78	683	24	
Totals, 1909	1209	64	678	6	

HARRIS ASSOCIATION.

Crawford †	53	6	26		Albert Ogletree, Seale
Girard	198	10	75	13	L. F. Knowles, Girard
Goodhope	14	6	26		J. W. Torbert, Uchee
Hatchechubbee	36	5	35		C. E. Ingran, Hatchechubbee
Hurtsboro	98	8	74	1	H. F. Williamson, Hurtsboro
Hyrant †	56	4	20		R. M. Treadway, Seale
Ladonia	40	5	22		C. V. Thomason, Girard
Mt. Lebanon	115	10	50	3	Mrs. W. W. Maples, Cottonton
Oswitche	63	6	28	1	Mrs. A. R. Allen, Ft. Mitchell
Phenix, First	425	21	247	20	C. H. King, Phenix
Phenix, West	345	13	125	2	W. T. Prickett, Phenix
Philadelphia	58	6	20		E. T. Davidson, Smiths Station
Pittsview	43	7	53	1	R. E. Lindsey, Pittsview
River Road	15				
Rutherford	18	4	15		D. T. Hunt, Rutherford
Seale	46	9	40		W. A. Bellamy, Seale
Totals, 1910	1623	120	856	41	
Totals, 1909	1596	123	922	51	

JUDSON ASSOCIATION.

Abbeville	228	12	225	6	J. H. Norton, Abbeville
Adoniram	80	12	79	3	R. F. Hall, Shorterville
Bethel	87	5	100		
Bethlehem	98	7	75		F. J. Green, Headland
Beulah	175	10	35		J. H. Lane, Dothan
Camp Spring	81				
Center	72	8	75		H. L. Brackin, Newville
Christian Grove	64				
Concord	190	7	70	11	G. E. Deal, Headland
Fellowship	72				
Friendship †	42				
Headland	273	10	150		H. T. Aman, Headland
Hebron	69				
Judson †	62	5	48		B. H. Mills, Abbeville
Kinsey	79	4	55	1	W. T. Jarvis, Dothan
Lawrenceville	35				
Mt. Ariel	16	5	30		F. B. Jernigan, Cotton, Hill
Oak Grove	123	9	84	3	W. A. Griggs, Newville
Old Zion	91	9	40		J. F. Starling, Abbeville
Pleasant Grove	201	9	114		W. J. Capps, Abbeville
Sardis †	117	6	38		Alonzo Woodman, Abbeville
Shorterville	172	7	30	6	J. T. Catchings, Shorterville
Smyrna †	107	10	100		E. J. Widdon, Dothan

JUDSON ASSOCIATION—Continued.

CHURCHES	Church Members	Officers and Teachers	Enrollment	Baptisms	SUPERINTENDENT
Tolbert.....	113				F. M. Holland, Newville
Union Spring.....	102	8	45		
Totals, 1910.....	2749	142	1393	30	
Totals, 1909.....	2756	130	1277	50	

LAUDERDALE COUNTY ASSOCIATION.

Anderson.....	42				L. N. Walker, Athens *6
Cherry Grove.....	32	6	45		
Enon†.....	30				W. M. Lanier, Florence *2
Evergreen†.....	35	4	50		
Florence, East.....	232	14	198	17	T. P. Anderton, Florence
Florence, First.....	194	18	140		C. W. Ashcraft, Florence
Gravelly Spring†.....	29	7	30		J. M. Hart, Florence 6
Johnsons X Roads.....	26				W. H. Hurd, Killen *1
Killen.....	75	7	27		
Liberty.....	105	5	35		T. J. Rose, Cloverdale
Mt. Pleasant.....	105				D. B. Weems, Killen *1
New Hope.....	42	4	50		
Rogersville.....	31	6	45		J. T. Richey, Rogersville
Union Grove.....	85	7	65	6	W. A. Thigpen, Killen *2
Waterloo†.....	22	5	21		J. H. Haynes, Waterloo
Totals, 1910.....	1085	83	706	23	
Totals, 1909.....	1127	75	796		

LIBERTY ASSOCIATION.

Athens.....	90	10	68		Perry Henderson, Athens
Beulah†.....	63	7	33		R. T. Love, Harvest
Brownsboro.....	54	8	50	1	T. F. Giles, Maysville
Charity†.....	129	6	25		G. W. Cantrell, Elkwood *2
Fairview.....	66	8	66	4	W. L. Schrimsher, Athens *3
Gurley.....	50	7	60	5	W. T. Roberts, Gurley
Huntsville, 5th St.....	95	10	125		J. S. Holland, Huntsville
Dal. Ave.....	274	22	100	2	R. L. Sparkman, Huntsville
First.....	202	15	131		S. R. Butler, Huntsville
Merimac.....	127	12	175	10	W. A. Esslinger, Huntsville
West.....	138	11	138	6	
Lax.....	50	8	59	3	A. J. Landers, Harvest *1
Locust Grove.....	128	4	40		C. Lawler, New Market
Madison.....	23	6	20		T. G. Riddle, Madison
Mt. Pisgah.....	45	4	30		J. L. Hanauer, Athens *5
Mt. Zion.....	286	7	51	12	J. W. Vaughn, Huntsville *3
New Hope.....	47	7	19		B. B. Peete, Madison *1
New Market.....	16	6	36		Lee Rice, New Market
New Zion.....	24	6	35		J. T. Clift, Madison *2
Oakley.....	76	7	40	2	D. T. Stone, Elora Tenn.
Pine Grove.....	259	6	59	25	F. T. Smith, Elkwood *1
Pleasant Valley.....	27	6	17		C. H. Powers, Veto *1
Poplar Creek.....	14				
Rice.....	85	8	70	4	C. H. Rice, New Market
Round Island.....	50				
Temperance Oak†.....	104	4	75		D. C. Ramsey, Athens *6
Union Grove.....	75	6	30		R. E. Eddins, New Market *1
Walnut Hill.....	43	5	44		W. F. Arnold, Elkmont, *3
Totals, 1910.....	2640	195	1696	68	
Totals, 1909.....	2579	190	1535	73	

MACEDONIA ASSOCIATION.

CHURCHES	Church Members	Officers and Teachers	Enrollment	Baptisms	SUPERINTENDENT
Antioch	117				B. A. Citrell, State Line, Miss.
County Line	93	1	15		
Chason	26				E. T. Baxter, Chatom
Fair Hope	94	7	38		
Johnson Creek	32				J. W. Coker, Fruitdale T. Haley, Burbank
Macedonia	28				
Oak Grove	83				
Pilgrim Rest	31	6	30		
Pine Level	28				
Washington	39				
Totals, 1910	571	14	83		
Totals, 1909	510	22	135		

MARSHALL ASSOCIATION.

Albertville	411	17	349		W. P. Goodwin, Albertville
Bethany	96	9	40		J. H. Jones, Horton
Bethsaida	48	7	40		G. C. Smith, Boaz *2
Beulah	215	8	112	7	J. L. Sanders, Boaz 3
Boaz	153	16	178	4	J. P. Gillespie, Boaz
Clear Spring	80	5	25		C. J. Buchanan, Guntersville
Concord	64	10	40		B. A. Goss, Horton
Douglas	64	5	40	13	J. W. Sims, Horton
Fairview	9				
Guntersville	53	9	75	4	W. A. Black Guntersville
Happy Home	93	6	60	4	R. J. Compton, Guntersville
High Point	182	9	107	1	M. A. Coker, Albertville
Liberty Hill	128	7	83		F. E. Oliver, Horton
Mt. Hebron	96	7	60	8	V. A. Claborn, Boaz *6
Mt. Olive	106	9	67		C. T. Norton, Albertville *5
Mt. Vernon	302	10	85	8	Jos. Creel, Boaz
Mt. Zion	133	9	47	9	P. G. Broadwell, Boaz 2
Mountainboro	33				
New Home	59	7	80	12	Russell Howard, Boaz 6
New Macedonia	71	8	56		T. J. Shirley, Albertville
New Prospect †	30	7	40		M. M. Maddox, Sligo
Oak Grove	27	7	25	1	J. G. Mitchell, Albertville
Pleasant Grove	139	7	150	5	Steve Lang, Albertville *5
Pleasant Hill (B) †	50	6	62		W. R. Morgan, Horton *1
Pleasant Hill (E) †	78	8	48		C. S. Hand, Boaz
Rehoboth	141	6	46	2	A. C. Cooper, Guntersville
Rock Spring	110	7	82		R. V. Buchanan, Albertville
Shiloh	25				
Sardis	152	5	64		F. G. Aldridge, Boaz *1
Shady Grove	127	4	69		N. W. Chavies, Carlisle
Sweet Home	26				
Union	200	12	120	13	J. P. Gains, Albertville
Union Grove	71	10	120		J. L. Amerson, Albertville
Whitesville	53	8	51	4	D. E. Rosser, Boaz *5
Totals, 1910	3625	245	2421	95	
Totals, 1909	3571	161	2444	95	

MINERAL SPRINGS ASSOCIATION.

Antioch	56	3	25	1	
Chalybeate Springs	66	8	40		T. S. Teer, Adamsville *1
Calcedonia †	49	4	30		J. Rolfe, Birmingham *7
Enon	126	7	108	20	M. P. Rogers, Morris
Kinberly †	45	6	100		Will Lanier, Kimberly

MINERAL SPRINGS ASSOCIATION—Continued.

CHURCHES	Church Members	Officers and Teachers	Enrollment	Baptisms	SUPERINTENDENT
Liberty.....	125	7	56	-----	A. J. Creel, Morris *
Mineral Springs.....	87	8	95	-----	J. W. Sullivan, Watson
Mt. Olive.....	68	5	40	-----	G. A. Sloan, Morris *1
Mt. Pisgah†.....	42	7	45	-----	P. K. Watson, Pratt City *1
Sardis.....	43	7	60	-----	W. E. Spradling, Morris *1
Watts' Union†.....	80	6	67	-----	L. M. Morgan, Seloca
Totals, 1910.....	787	68	666	21	
Totals, 1909.....	696	63	562	10	

MOBILE ASSOCIATION.

Barkerville.....	21	8	91	1	W. A. Lockler, Prichard
Bay Minette.....	191	9	99	9	J. C. Griffin, Bay Minette
Bayou LaBatre.....	96	9	86	-----	A. M. Crenshaw, Bayou La Batre
Bethany.....	214	19	100	-----	J. M. Tucker, Whistler
Bon Secour.....	34	7	29	-----	T. R. Nelson, Gasque
Ceder Grove†.....	40	8	29	-----	C. D. Long, St. Elmo
Citronelle.....	31	9	48	-----	A. G. Woodbury, Citronelle
Crichton.....	101	12	124	12	H. M. Sullivan, Crichton
Daphne.....	63	5	25	-----	W. W. Stewart, Daphne
Foley.....	30	16	35	1	W. H. Montieth, Foley
Grand Bay.....	38	10	41	2	D. F. Russell, Grand Bay
Magnolia Springs†.....	37	6	25	-----	C. E. Clements, Theodore
Meyer Memorial.....	38	7	39	-----	Ed. Stewart, Whistler
Mobile, Calvary.....	93	10	110	5	W. J. Young, Mobile
Dan. Way.....	239	22	200	28	J. O. Lambert, Mobile
First.....	793	35	400	23	T. H. Frazier, Mobile
Oakdale.....	212	11	152	18	S. R. Smith, Mobile
Tabor.....	580	34	246	26	W. E. Lockler, Mobile
Point Clear.....	36	7	26	-----	T. W. Rackley, Point Clear
Prichard.....	40	10	111	3	J. Z. Bryars, Mobile
Semmes.....	40	7	30	1	J. F. Harroun, Semmes
Shell Bank.....	138	9	45	8	J. A. Nelson, Gasque
Shiloh†.....	15	4	12	-----	P. W. Wendell, Vinegar Bend
Silver Hill.....	55	10	61	10	J. Gustafson, Robertsdale
Theodore†.....	62	9	50	-----	C. D. Berry, Theodore
Union.....	144	13	53	1	A. J. Hubbard, Spring Hill
Wheelerville.....	57	6	30	-----	A. J. Galloway, Spring Hill
Wilmer.....	42	6	30	4	H. C. Johnson, Wilmer
Zion.....	71	8	43	-----	W. H. Pollard, Mobile
Totals, 1910.....	3581	326	2370	152	
Totals, 1909.....	3469	297	2368	132	

MONTGOMERY ASSOCIATION.

Autauga Line†.....	52	7	74	-----	W. R. Yeargan, Deatsville
Bethany.....	44	7	35	-----	A. J. Taylor, Sistrunk
Bethel.....	191	9	45	2	C. H. Priestler, Ft. Deposit
Bethesda†.....	52	-----	-----	-----	-----
Brewer Memorial.....	30	10	36	-----	Ira, McClurkin, Cecil
Chisholm.....	37	9	45	-----	E. A. Bennett, Montgomery *3
Coosada.....	20	7	25	-----	Ben Jordan, Coosada
Deatsville.....	48	8	26	2	M. A. Pyron, Deatsville
Fitzpatrick.....	58	6	46	3	Jno. Gray, Fitzpatrick
Haynesville.....	42	6	40	-----	R. L. Varner, Haynesville
Letohatchie.....	27	5	20	-----	J. W. Dickinson, Letohatchie
Lowndesboro.....	49	7	40	-----	P. N. Cilly, Lowndesboro

MONTGOMERY ASSOCIATION—Continued.

CHURCHES	Church Members	Officers and Teachers	Enrollment	Baptisms	SUPERINTENDENT
Montgomery, Clay St	479	29	475	10	Frank Allen, Montgomery
First	965	38	603		M. Cody, Montgomery
Highland Ave	247	24	268	21	H. A. Cook, Montgomery
Second†	134	13	96		G. J. Thrasher, Montgomery
South Side	229	21	210	11	R. M. Hendley, Montgomery
West End	134	13	122	2	W. H. Breed, Montgomery
Mt. Hebron	123	6	45	7	C. B. Buchner, Elmore
Mt. Lebanon	50				
Mt. Zion†	12				
Pike Road	23				
Pine Level†	36	3	20		M. S. Guice, Pine Level
Ramer	104	8	75	4	W. V. Bell, Ramer
Wetumpka	261	11	180		J. M. Holly, Wetumpka
Prattville	495	29	416	12	Will Anderson, Prattville
Totals, 1910	3942	276	2942	74	
Totals, 1909	3801	246	2715	143	

MUD CREEK ASSOCIATION.

Big Creek	25	3	39		R. E. Mullinax, Adger *1
Concord	184	5	100		D. G. Knight, Bessemer *
Free Will	82				
Hopewell†	85	3	50		D. R. Davis, Coal Creek
Liberty	129				
Mt. Ida†	54				
Mud Creek	155	6	50	11	S. A. Parsons, Adger *1
New Bethel†	52	5	30		
Oak Grove	197	8	75		W. H. Batson, Adger *1
Parson's Chapel†	33	3	32		W. P. Parsons, Adger
Rock Creek	56				
Sardis	38	2	48		
Shady Grove	42	3	38		E. J. Collier
Short Creek	24				
Smithville	85				
Union Grove	186	8	147		H. T. Gilbert, Cordova
Valley Creek†	107	6	38		J. W. Parsons, Bessemer *
Totals, 1910	1534	52	647	11	
Totals, 1909	1564	52	655		

MUSCLE SHOALS ASSOCIATION.

Antioch	44				
Austinville	164	6	135		J. G. Eaton, New Decatur
Bellview	19				
Bethel	65	7	40		J. R. Culver, Hartselle
Blue Spring†	79	6	55		O. W. McCarley,
Cave Spring†	20	4	30		F. H. Orr,
Danville	42	7	60	2	Frank Lance, Danville
Decatur	178	11	110		J. W. Montgomery, Decatur
Erron	234				
Falkville	109	9	172	8	J. K. West, Falkville
Fairview	59	8	117		J. V. Murphree, New Decatur
Friendship	39				
Gum Spring (L)	63	8	43		M. Odell, Town Creek
Gum Spring (M)	129	7	70	8	C. T. Vinsant, Hartselle
Harmony†	85	5	20		J. A. Walker, Hillsboro
Hartselle	175	9	157		R. L. Sherrill, Hartselle
Hopewell	68	7	45		W. H. Morris, Hartselle *2
Lebanon	140	10	72	5	H. D. Shaneyfelt, Hartselle *1

MUSCLE SHOALS ASSOCIATION—Continued.

CHURCHES	Church Members	Officers and Teachers	Enrollment	Baptisms	SUPERINTENDENT
Macedonia.....	36				
Moulton.....	73	8	144	7	O. L. Judy, Moulton
Moulton Heights.....	80	6	40	4	E. N. Neal, New Decatur
Mt. Hope.....	145	10	96		J. T. Howell.....
Mt. Nebo.....	40	6	30	3	Roy Gibson, Falkville
Mt. Pisgah.....	87	7	41	8	T. B. Meadows,.....
Mt. Zion†.....	54	6	45		Henry Culver, Hartselle *5
New Center†.....	128	5	35		R. L. Henderson, Summerville
New Decatur, Central.....	564	13	250		B. L. Malone, New Decatur
New Decatur, First.....	155	6	131	6	B. D. Wright, New Decatur
New Friendship.....	78				
New Hope.....					M. H. Crow, Courtland
Okalona.....	112	6	47	2	W. R. Sanderson,.....
Pleasant Grove.....	122	8	77	1	Dee Montgomery, Moulton
Pleasant Hill.....	90				
Rock Creek.....	78	5	55		J. M. Childs.....
Salem.....	93	4	50		J. A. Byars, Moulton
Shady Grove.....	53	8	30	1	J. A. Lipham, Hartselle *2
Smyrna.....	63				
Sulphur Springs.....	62	6	25		P. L. Hitt.....
Town Creek†.....	97	3	30		C. C. Kirby, Town Creek
Totals, 1910.....	3903	211	2252	55	
Totals, 1909.....	3467	170	2319	143	

NEW RIVER ASSOCIATION.

Bankston.....	104	8	50	1	J. M. Fraweek, Bankston
Bethabara.....	66	10	80	2	W. H. Harbin, Corona *1
Caine Ridge.....	66	8	50	6	J. K. Wallace, Fayette
Concord.....	190	13	110	2	J. N. Black, Fayette *4
Fayette.....	192	12	175	4	Thos McCool, Fayette
Friendship†.....	114	5	31		W. J. Stanley, Fayette 6
Liberty†.....	46				
Macedonia.....	69	8	65	3	W. R. South, Fayette 4
Mt. Pleasant.....	144	6	48		J. T. Beard, Fayette 4
Philadelphia.....	71				
Pilgrim Rest.....	66	2	20		G. W. Freeman, Fayette *1
Pleasant Grove.....	21				Jno. T. Fowler, Fayette 5
Pleasant Hill†.....	62	5	35		J. R. Gladden, Fayette 5
Rehoboth†.....	69	7	53		
Rocky Mt.....	48				
Shady Grove.....	31	2	22		J. N. Hollingsworth, Berry *1
Shepherd.....	70	4	40		G. W. Gravlee, Newtonville
Unity†.....	61	7	76		M. E. Reeves, Fayette *3
Totals, 1910.....	1490	97	855	19	
Totals, 1909.....	1332	83	777	26	

NORTH RIVER ASSOCIATION.

Berry.....	84	7	41	4	J. L. Watson, Berry
Bethel.....	43				
Bethlehem.....	82				
Blooming Grove.....	96	6	45	4	J. H. Abbott, Jasper *4
Carbon Hill.....	212	11	140	12	Henry Sudduth, Carbon Hill
Coal City.....	82				
Coal Valley.....	32				
Corinth.....	54				
Corona.....	63	6	32	1	G. E. Bagwell, Corona
Flat Creek.....	92	7	68		J. H. Freeman, Quinton

NORTH RIVER ASSOCIATION—Continued.

CHURCHES	Church Members	Officers and Teachers	Enrollment	Baptisms	SUPERINTENDENT
Gamble Mines	51	5	60	3	T. P. Deweese, Gamble Mines
Indian Head	154	11	104	12	W. T. Coker, Cordova
Jasper	214	15	176	1	J. H. Reeves, Jasper
Lebanon†	45				
Liberty Hill	61	5	52		W. C. Savage, Oakman
Liberty Grove	101				
Mt. Carmel	238	9	35		W. H. Martin, Cordova
Mt. Joy	44	7	24		T. R. Moore, Toledo
Mt. Vernon	68	6	62		L. R. Henson, Jasper *4
Mt. Zion	97	7	120	18	W. R. Thacker, Patton
Manchester†	36	6	60		E. C. Siniard, Manchester
New Prospect	160	7	153		Robt. Cain, Jasper
Oakman	166	11	190	11	J. S. Watts, Oakman
Oak Hill	33	7	20	2	Grazilda Sherer, Jasper
Oregonia†	53	6	30		R. L. Baker, Berry *2
Parrish†	74	8	52		J. A. Stephenson, Parrish
Pleasant Field†	74	4	20		J. D. Richardson, Oakman *2
Pleasant Grove	195	4	50		J. B. Grace, Loss Creek
Pleasant Spring	165	7	65		A. B. Sanford, Drifton
Providence	150	7	56	10	J. B. Summer, Gayoso
Samaria	63				
Saragossa	38	7	25		J. A. Summer, Saragossa
Sulphur Springs	22				
Townley	51	6	65	1	A. J. Bailey, Townley
Union Grove	16	6	25		J. W. Wilcut, Corona
Totals, 1910	3209	188	1770	79	
Totals, 1909	3033	204	2008	91	

NORTH ST. CLAIR ASSOCIATION (A New One)

Antioch	88	8	99	3	Q. Steele, Steele
Ashville	132	7	98	8	J. A. Embry, Ashville
Beaver Creek	30	5	30	9	G. G. Wright, Ashville
Bethany	92	6	35	1	J. G. Smith, Ashville
Bethel	116	10	125	11	J. F. Wyatt, Odenville
Cook Spring†	70	5	60		Paul Careker, Cook Springs
Cool Spring	50	10	80		B. L. Williams, —
Corinth	83	5	40	3	O. H. P. Venable, Odenville
Greensport	45	10	50	5	J. N. Halladay, Greensport
Gum Spring	132	5	50		Blanch Jester, —
Hopewell	70	6	50		W. J. Watson, Ashville
Mt. Zion	28				
Oak Grove	29	6	56		E. L. Branham, Springville
Odenville	49				
Pine Forest	43				
Pine Grove	33				
Reeves Grove	118	8	54	8	W. B. Goodwin, Steele
Rehoba	30	8	30		E. C. Parks, Springville
Springville†	50	5	30		J. N. Howell, Springville
Union Grove	37				
Totals, 1910	1325	104	887	48	

PINE BARREN ASSOCIATION.

Ackerville	107	6	30	6	P. E. Wallace, Ackerville
Allenton	42	6	30	5	J. H. Jones, Jr., Allenton
Bear Creek	77	4	25		W. D. Jones, Calcedonia
Beatrice	81	9	80		J. B. Harper, Beatrice
Bell's Landing	17				
Bethsaida	136	13	100		T. E. Lee, Furman

PINE BARREN ASSOCIATION—Continued.

CHURCHES	Church Members	Officers and Teachers	Enrollment	Baptisms	SUPERINTENDENT
Camden.....	78	9	62	---	R. L. Hawthorn, Camden
Concord.....	110	8	35	12	M. V. Middleton, Buena Vista
Enon.....	107	6	48	---	A. P. Majors, Fatama
Friendship.....	266	12	98	1	J. B. Coleman, Pine Apple
Gullet's Bluff †.....	58	4	14	---	W. E. Burson, Nellie
Indian Spring.....	67	6	40	---	W. L. Fort, McWilliams
McWilliams.....	63	7	44	---	F. P. Melton, McWilliams
Mt. Pleasant.....	63	---	---	---	---
New Hope.....	45	5	36	---	G. C. Nettles, Jr., Natchez
New Providence †.....	32	4	25	---	J. C. Godbold, Coy
Pleasant Hill †.....	50	7	40	---	---
Rock West.....	18	---	---	---	---
Spring Hill †.....	55	8	37	---	J. D. McKinley, Franklin
Totals, 1910.....	1472	114	744	21	---
Totals, 1909.....	1520	119	753	78	---

RANDOLPH COUNTY ASSOCIATION.

Antioch.....	82	4	75	---	G. N. Cofield, Newell
Bethel (E) †.....	120	7	30	---	N. I. Hammond
Bethel (W).....	16	6	40	---	J. D. Vowell, Wedowee *1
Big Spring.....	142	8	62	---	J. W. Bowman, Wehadkee
Corinth.....	32	---	---	---	---
Fellowship.....	130	4	30	---	J. L. Bradshaw, Roanoke *3
High Shoals.....	54	4	30	---	Grady Weathers, Wehadkee
High Pine.....	50	---	---	---	---
Liberty (E) †.....	30	5	30	---	R. H. Smith, Frolona, Ga.
Liberty (W).....	54	---	---	---	---
Macedonia.....	75	6	52	---	M. P. Stewart, Wadley *4
Malone.....	23	---	---	---	---
Mt. Prospect.....	99	5	86	---	R. H. Harris, Lineville *4
New Hope.....	78	3	40	---	J. H. Truitt, Hightower
Paran.....	98	4	61	---	I. W. Lewis, Wehadkee
Pleasant Grove †.....	52	---	---	---	---
Pleasant Hill.....	13	---	---	---	---
Providence.....	192	4	60	---	J. T. Yarbrough, Lamar
Roanoke, First.....	380	13	390	---	Jno. Fausett, Roanoke
Roanoke, Handley.....	70	4	30	---	H. E. Hester, Roanoke
Rock Mills.....	64	5	60	---	J. G. Hardy, Roanoke *2
Rocky Branch.....	143	---	---	---	---
Rock Spring.....	48	5	68	---	J. H. Shadix, Hightower
Union Hill.....	44	---	---	---	---
Shiloh †.....	123	6	65	---	A. J. Arrington, Graham
Smyrna.....	73	3	40	---	W. C. Williams, Newell
Union Hill †.....	44	---	---	---	---
Wadley.....	30	4	69	---	J. F. Anderson, Wadley
Wedowee.....	99	5	80	---	J. T. Kaylor, Wedowee
Zion.....	116	---	---	---	---
Totals, 1910.....	2574	105	1404	---	---
Totals, 1909.....	2512	133	1564	---	---

ST. CLAIR COUNTY ASSOCIATION.

(Sixteen churches withdrew to form North St. Clair Association.)

Beulah.....	163	8	50	---	J. M. Byers, Sterretts
Ceder Grove.....	34	8	50	---	W. E. Mitchell, Odenville *1
Coal City.....	132	10	50	---	S. S. Crump, Coal City
Fairview †.....	48	4	33	---	E. H. Grizzell, _____
Friendship †.....	201	7	77	---	F. M. Maize, Springville *2
Macedonia.....	100	---	---	---	---

ST. CLAIR COUNTY ASSOCIATION—Continued.

CHURCHES	Church Members	Officers and Teachers	Enrollment	Baptisms	SUPERINTENDENT
Mineral Spring †	26	9	60		N. A. Butterworth, Pell City
Moody	98	7	65		D. W. Moody, Brompton
Mt. Castle	80	6	36		J. A. Layton, Ragland
Mt. Pisgah	168	6	45		J. H. Pepper, Vincent *2
Mt. Pleasant	205	10	40		W. R. Dunlap, Eden *1
New Hope (Eden)	91	6	100		J. W. Lewis, Eden
New Hope (Jeff.) †	52	7	40		Leroy Truitt, Irondale
New Prospect	114	8	54		J. W. Edge, Ragland *1
Palestine	14				E. Walters, Ragland 1
Pell City	100	8	80		T. J. Abbott, Pell City
Pine Grove	28				
Pleasant Grove	128	9	60		J. B. Whitfield, Vandiver
Providence	135	6	45		Sid Johnson, Ragland
Ragland	47	5	55		N. L. Davis, Ragland
Trinity	37	8	34		J. H. Fulmer, Aden *1
Zion Hill	141	6	75		M. Sanders, ———
Totals, 1910	2142	138	1049		
Totals, 1909	3131	212	1785		

SALEM-TROY ASSOCIATION.

Ansley	91	5	35		M. I. McLeod, Troy *7
Antioch	93	7	60		W. W. Beek, Troy †
Banks	37	7	50		W. A. Motts, Banks
Bethel †	56	6	25		
Bethlehem †	38	7	55		S. K. Taylor, Brundidge
Brundidge	235	13	125		Young Flowers, Brundidge
Caldwell	39	6	75		W. P. Sullivan, Troy *3
Chapel Hill	63				
Ebenezer	78				
Enon	66				
Goshen	109	7	85	4	L. R. Rouse, Goshen
Goodhope	150	8	40	7	J. W. Spivey, Youngblood
Harmony	35	6	20	1	W. P. Sullivan, Troy *3
Henderson	132	5	20		W. B. Darby, Troy
Hepzibah	104	9	52	8	C. P. McPherson, Troy 5
Lebanon †	79	3	22		J. B. Youngblood, Youngblood
Mt. Moriah	71				
Mt. Pleasant	35				
Old Lebanon	48	7	65	5	E. D. Hay, Troy *7
Orion †	41	3	30		W. G. Chancey, Orion
Pea River †	47	4	26		J. B. Gammon, Tennile
Richland	30	6	35		G. W. Sharpe, Brundidge *2
Shiloh	148	8	25	5	R. B. Parkes, Banks *1
Siloam	38	7	38		T. L. Head, Linwood *1
Shady Grove	92				
Spring Hill	215	5	40		W. T. Windham, Troy *2
St. Johns †	97	5	35		J. T. Egerton, Tennile
Starkville	23	7	40		J. T. Floyd, Goshen *2
Troy	666	45	525		W. C. Black, Troy
Whiterock †	77	6	50		W. J. Jones, Troy 10
Zebulon †	82	5	38		A. N. Green, Perote *1
Totals, 1910	3115	197	1611	30	
Totals, 1909	3078	167	1472	32	

SARDIS ASSOCIATION.

CHURCHES	Church and Members	Officers and Teachers	Enrollment		Baptisms	SUPERINTENDENT
			1910	1909		
Alberton	65	7	60			
Beulah	55	7	60			J. J. Barnes, Opp
Chapel Hill	67					
Fairview	147	7	40			J. M. Hart, Samson
Hacoda	32					
Magnolia	43					
Natural Bridge	33					
New Home	75	5	40			J. J. Pippin, Samson
New Hope	23					
New Prospect	58					
Pilgrim Rest	75					
Pine Grove	81	6	41			R. E. Blalock, Samson
Union	74	6	60			W. W. Champion, Pink
Mt. Carmel	86	3	30			N. L. Casey,
Mt. Zion	8					
Totals, 1910	922	34	271			
Totals, 1909	906	39	239	32		

SELMA ASSOCIATION.

Benton	14					
Bethany	15	7	31			B. Hardy, Colterine
Carlowville	26	5	20			H. J. Yates, Carlowville
Hopewell†	30					
Emanuel†	22	5	12			W. T. Weisinger, Browns
Macedonia†	13	5	35			C. E. Burns,
Mt. Gilead	20	6	20			W. E. Mealing, Jelks
New Bethel	22	6	23			C. C. Smith, Brags
Orrville	71	7	35			R. B. Hare, Orrville
Pleasant Hill	69	9	50			J. W. Bailey, Pleasant Hill
Providence	71	5	30			Lewis Johnson, Orrville
Ruhama†	10	7	15			
Selma, First	491	25	240			Hugh Mallory, Selma
Selma, Second	281	6	77			J. L. Sims, Selma
Shiloh	62	6	35			E. H. Lide, Sardis
Sister Springs	55	8	50			W. D. Morgan, Tyler
Town Creek	41	6	40			Miles Hardy, Tyler
Totals, 1910	1313	113	713			
Totals, 1909	1119	110	795			

SHADY GROVE ASSOCIATION.

Antioch	30					
Bear Creek 1	82	8	60	6		E. C. Burton,, Bear Creek
Bear Creek 2	43					(S. S. No Report)
Bethany	31	7	35			Jas. Abbott, Bexar *1
Bethel	53	6	78	5		J. H. Stephens,
Bethlehem	93					
Liberty Hill	131					
Macedonia	61	6	40	1		O. E. Mills, Grenada
Mt. Vernon†	26	3	40			C. A. Crowell, Phil Campbell *4
Mt. Olive	97	7	30			W. I. Partain, Hackleburg *1
Hodges	17	7	70			J. W. Fairless, Hodges
New Hope	75					
Orange†	104	5	40			
Phil Campbell	43					
St. Paul†	28	6	15			
Spruce Pine	58					
Shady Grove†	157	7	94			G. W. Carroll, Phil Campbell
Union	17	8	43			H. B. Rice, Haleyville

SHADY GROVE ASSOCIATION—Continued.

CHURCHES	Church Members	Officers and Teachers	Enrollment	Baptisms	SUPERINTENDENT
Trinity†	31				
Shiloh†	69				
Pleasant Grove†	14	5	51		W. R. Dood, Bear Creek
Line†	60	7	40		E. T. Little, Hodges
Beulah†	69				
Totals, 1910	1389	83	636	12	
Totals, 1909	1277	63	470	7	

SHELBY COUNTY ASSOCIATION.

Bethel	70	6	40	4	J. E. Carden, Columbiana
Bethesda	147	9	60		H. M. Winslett, Wilsonville
Calera	44	7	40		C. W. Wade, Calera
Columbiana	136	11	76		W. W. Wallace, Columbiana
Concord	25				
Dogwood	167	7	69	5	W. E. Lovelady, Montevallo *1
Enon	120	8	67	1	W. Reid, Montevallo
Florence	31				
Gurnee†	39	5	31		F. Harper, Gurnee
Helena	70	7	57	4	Sam Burke, Helena
Kingdom	123	6	50	2	P. L. Carden, Columbiana
Liberty	116	8	55	2	H. R. Carter, Chelsea
Macedonia†	58	5	27		R. Lawley, Montevallo
Mars Hill†	58	10	34		Gordon Watson, Bimh
Maylene	51	7	40		J. D. Galloway, Maylene
Montevallo	212	18	169		T. W. Palmer, Montevallo
Mt. Calvary	47	7	54	6	J. L. Mooney, Columbiana
New Antioch†	41				
New Hopewell	56	5	62	4	H. W. Wells, Calera
New Prospect 1	74	5	20		J. E. Adams, Wilsonville *1
New Prospect 2	48	6	50	4	G. A. Seale, Calera
Pelham†	19				
Pilgrim Rest†	32	5	30		G. L. Armstrong, Columbiana
Rocky Ridge	63				
Shelby	101	7	75	7	J. F. Averyt, Shelby
Silvria†	38				
Summer Hill	64	8	60		L. Q. Gould, Columbiana
Totals, 1910	2050	157	1166	39	
Totals, 1909	2007	152	1148	94	

SIPSEY ASSOCIATION

Arbor Springs†	65	6	35		J. B. Ferguson, Samantha
Bethabara†	62	7	34		E. B. Hendricks, McConnells
Big Hill	33				
Chapel Hill	79				
Corinth†	95	4	20		J. A. Mitchell, Elrod
Cross Roads	23				
Double Branch	58				
Dunn's Creek†	149	5	52		G. D. Mayfield, Elbert
Friendship†	53	5	50		Jas. Durett, Searles
Hopewell†	82	7	45		J. A. Vick, Bankston
Macedonia†	52	6	50		R. M. Oswalt, Fayette *4
Mt. Hebron†	34	5	21		T. Winters, McConnells
Mt. Tabor	40				
Moore's Bridge†	68	4	71		W. J. Smothers, Moores Bridge
New Hope†	52	6	45		J. R. Patrick, Romulus
Oak Ridge	37				
Pleasant Grove	96				

SIPSEY ASSOCIATION—Continued.

CHURCHES	Church Members	Officers and Teachers	Enrollment	Baptisms	SUPERINTENDENT
Pleasant Ridge†	115	4	30		G. W. Ashcraft, Kennedy 3 W. B. Davis, New Lexington W. A. Tarwater, Newtonville
Salem†	154	7	62		
Spring Hill†	116	4	20		
Philadelphia	10				
Totals, 1910	1473	70	535		
Totals, 1909	1530	77	510		

SULPHUR SPRINGS ASSOCIATION.

Antioch†	40				
Arkadelphia	87	6	50		W. D. Harding, Arkadelphia
Bethel	22				
Cane Creek	84				
Creed†	36				
Dodd Spring†	59				
Fairview†	50	9	63		L. M. Doods, Dora
Good Hope†	82	8	45		Mrs. M. A. Woods, Dora
Harmony†	70	4	43		R. J. Hamric, Sloan
Long Shoals†	27	5	50		W. D. Kilgore, Quinton
Mt. Hope	41	8	50		W. R. Speakman, Warrior
Mt. Joy	65	6	45		Walter, Daniels, Arkadelphia
Mt. Olive†	61	6	45		J. P. Price, Blount Springs
Mt. Zion†	125	5	40		Luther Rice, Blount Springs
New Antioch	32				
New Bethel	111	6	70		W. T. Brewer, Warrior
New Prospect	25				
Pilgrim Rest	35				
Pisgah	31				
Providence	141	6	321		J. G. York, Dora
Sulphur Spring	174	6	40		H. R. Screws, Blount Springs
Union†	69	10	60		W. A. Thomas, Blount Springs
Totals, 1910	1467	85	922		
Totals, 1909	1457	77	579	25	

TENNESSEE RIVER ASSOCIATION.

Beech Grove†	134	6	94		A. J. Gattis, Francisco
Bethany	102	6	90	6	W. H. Gantt, Scottsboro
Bethel	129	7	49	1	R. L. Butler, Carnes
Bridgeport	111	11	159	29	C. F. Hood, Bridgeport
Campbells Chapel	23	8	40		Jno. Pendergrast, Scottsboro
Capertons Chapel	52	7	20		O. M. Diskell, Fabius
Cave Spring	75	6	32		J. L. Sentell, Olalce
Centennial	26	10	30		Wm. Chandler, Rash
Center Point	56	6	40	12	F. K. McClenden, Scottsboro
Fackler†	10				
Flat Rock†	8				
Freedom†	109				
Friendship	108	6	80	4	J. B. Campbell, Fackler
Harmony	69	7	69		Jas. Davis, Mud Creek
Hilton Memorial	150	6	80		W. A. Coffey, Rash
Hollywood	93	6	40	7	G. P. Bouldin, Hollywood
Langston†	27	11	60		L. H. Clendennen, Langston
Larkinsville†	25	7	48		B. E. Jones, Larkinsville
Mt. Ararat	42	7	70	3	Levi Harrison, Limerock
Mt. Carmel	73	7	68	1	W. W. Brazell, Bridgeport
Mt. Nebo	88	7	82	15	R. M. McGaha, Bridgeport
Mt. Zion	98	10	63	5	W. H. Dodell, Section
Mountain Grove					
Mud Creek†	68	5	35		J. M. Proctor, Mud Creek

TENNESSEE RIVER ASSOCIATION—Continued.

CHURCHES	Church Members	Officers and Teachers	Enrollment	Baptisms	SUPERINTENDENT
New Hope.....	54	6	38	6	W. J. Money, Maxwell
New Life.....	39	6	40	3	A. N. Stines, Kyles
Olivet.....	44	5	55	7	W. B. Wheeler, Scottsboro
Paint Rock.....	69	8	100	2	J. W. Simpson, Paint Rock
Pisgah.....	152	9	87	2	J. E. Mullinax, Pisgah
Pleasant Hill.....	123	9	40	-----	O. T. Perry, Dutton
Pleasant View †.....	112	10	100	-----	N. A. B. Riddle, Nat
Providence.....	32	7	40	8	J. Barber, Hollywood
Scottsboro.....	116	11	118	4	J. D. Garrett, Scottsboro
Stevenson †.....	25	9	62	-----	H. H. Claybrook, Scottsboro
Sulphur Springs.....	20	7	60	-----	L. A. Wheeler, Fabius
Trenton.....	103	8	75	7	W. A. Weborn, Trenton
Union Hill.....	14	5	39	-----	-----
Zion Hill.....	59	4	20	-----	R. A. Thacherson, Hytop
Totals, 1910.....	2638	250	2123	122	-----
Totals, 1909.....	2265	201	1728	70	-----

TUSCALOOSA COUNTY ASSOCIATION.

Bethany.....	169	7	90	-----	S. E. Hughes, May
Bethel.....	52	6	60	-----	W. A. Fikes, Coaling
Bibbville †.....	52	6	59	-----	W. K. Dowdell, Woodstock *1
Big Creek.....	82	5	50	-----	J. R. Bell, Coker
Big Hurricane.....	151	6	35	-----	Tom Jennings, Cottondale *3
Big Sandy.....	145	7	43	-----	Y. T. Auxford, Hull
Brookwood.....	106	6	40	-----	G. W. Riley, Brookwood
Buhl.....	67	8	52	-----	Jas. Powell, Buhl
Carroll's Creek.....	53	-----	-----	-----	-----
Cottondale *1.....	76	4	25	-----	T. A. Riley, Cottondale
Duncanville.....	52	21	90	-----	S. S. Johnson, Finnell
East Kellerman.....	57	8	70	-----	H. L. Franklin, Kellerman
Elrod.....	28	-----	-----	-----	-----
Flat Woods.....	64	5	50	-----	D. W. Darden, North Port
Gilgal.....	82	7	52	-----	A. W. Thompson, Tuscaloosa
Goodwater †.....	25	6	35	-----	W. A. Boyd, Snyder
Holt.....	104	8	65	-----	J. M. Kicker, Tuscaloosa
Hopewell.....	84	5	25	-----	L. Johnson, Tuscaloosa
Liberty †.....	106	9	40	-----	W. A. Lucas, Pearson
Little Sandy †.....	53	5	30	-----	J. H. Ryan, Tuscaloosa
Mt. Moriah.....	57	7	70	-----	Luther Gallant, Woodstock
Mt. Olive.....	153	7	70	-----	R. F. Shamblin, Dewdrop
Mt. Paran †.....	83	7	50	-----	Henry Snyder, Northport
Mt. Pleasant.....	47	6	20	-----	J. A. Lambert, Cottondale
Mt. Zion.....	119	7	37	-----	G. W. Hewitt, Cottondale
Northport.....	241	9	112	-----	N. G. Holly, Cottondale
Rock Castle †.....	17	3	31	-----	W. S. Tubb, Yolande
Rosedale.....	40	-----	-----	-----	-----
Ruhama †.....	27	-----	-----	-----	-----
Sardis.....	88	12	30	-----	J. L. Morrison, Cottondale *1
Searles †.....	68	8	40	-----	C. E. Elgin, Searles
Tuscaloosa.....	908	52	1100	-----	H. B. Foster, Tuscaloosa
Vance.....	61	8	50	-----	J. S. Quarles, Vance
Windham Springs.....	84	5	50	-----	W. H. Clements, Corona *2
Woodstock.....	97	9	45	-----	R. H. Martin, Woodstock
Totals, 1910.....	3698	269	2606	-----	-----
Totals, 1909.....	3557	240	2446	-----	-----

TUSKEGEE ASSOCIATION.

CHURCHES	Church Members	Officers and Teachers	Enrollment	Baptisms	SUPERINTENDENT
Antioch.....	56	5	15		E. W. Bryant, Waverly
Auburn.....	272	18	247	14	R. D. Webb, Auburn
Beulah.....	78	7	48	1	M. A. Potts, Daleville
Carmel.....	88	14	150	7	H. S. Wallace, Opelika
Concord (L).....	28	7	37		W. T. Gilbert, Salem
Concord (M).....	75	8	40		Robt. Jennings, Tuskegee
County Line†.....	10				
Cubahatchie.....	48	6	40	1	Paul Williams, Shorter
East Tallassee.....	160	9	190	20	J. R. Caldwell, E. Tallassee
Elam (M).....	31	6	25		G. E. Huguley, Auburn
Elam (T).....	82	8	56	2	B. F. Ledbetter, E. Tallassee
LaPlace.....	18	5	7		R. L. Williams, Shorter
Liberty.....	60	5	38		J. W. Sanders, Opelika
Loachapoka.....	61	6	47	7	W. J. Wooten, Loachapoka
Mt. Pleasant.....	144	8	72	2	J. R. Segrest, Notasulga
Notasulga.....	156	10	100	1	R. L. Jackson, Notasulga
Opelika, First.....	401	28	269		Lum Duke, Opelika
Pleasant Grove†.....	57	9	30		L. W. Corbell, Salem
Pleasant Hill†.....	33	5	15		T. E. Davis, Tuskegee
Pleasant Spring.....	42	6	30		J. F. Cooper, Millstead
Providence†.....	64	5	60		C. J. Burdell, Opelika
Rocky Mount.....	100	5	35		Jasper, Dewing, Salem
Salem (L).....	30	9	40		R. P. Floyd, Salem
Salem (M).....	135	6	40	2	J. H. York, Notasulga
Shiloh.....	73	5	47		W. M. Jenkins, Crawford
Society Hill.....	80	6	35		E. L. Mayberry, Society Hill
Tuskegee.....	106	8	76		L. J. Brown, Tuskegee
Union Grove.....	61	5	30	3	W. Arington, Opelika
Wallace Chapel.....	24	4	25		W. D. Kittrell, Cusseta
Totals, 1910.....	2573	223	1847	60	
Totals, 1909.....	2505	210	1818	83	

UNION ASSOCIATION.

Aliceville.....	71	8	62	2	J. T. White, Aliceville
Arbor Spring.....	106	5	40		P. T. Bonner, Reform
Bethel.....	245	5	45		J. W. Phillips, Knoxville
Beulah.....	183	10	61	2	S. S. Thornton, Union
Big Creek.....	93	3	40	3	J. M. Heritage, Carrollton
Bethlehem.....	85				
Carrollton.....	99	8	104	6	W. G. Robertson, Carrollton
Chalcedony†.....	51	5	40		W. M. Lett, Buhl
Cornelius Chapel†.....	74	8	88		W. M. Lett, Buhl
Cross Roads.....	41				
Ebenezer.....	119	6	50		G. T. Walker, Noland
Ethelville.....	14				
Fellowship.....	47	5	40		W. E. Howell, Reform
Flatwoods†.....	88	5	45		
Forest.....	131	10	39		J. A. Craft, Gordo *
Fort Springs†.....	29	5	44		J. G. Cobb, Steen, Miss.
Friendship.....	35	8	63		J. H. Doughty, Reform
Gordo.....	84	6	82	1	A. B. Garrison, Gordo
Grant's Creek.....	192	10	40		J. N. Abernathy, Sylvan
Hebron.....	51	4	25		J. A. Pearson, Reform
Hickory Grove†.....	34	4	25		Wm. Hammett, Ethelville
Kennedy.....	99	7	96	1	Nathan Gravelle, Kennedy
Liberty†.....	83	5	75		J. C. Lyle, Reform #2
Millport.....	92	8	75		J. B. Hodo, Millport
Mineral Springs.....	41				
Mt. Pleasant.....	94	5	38	2	A. B. Flowers, Gordo
New Hope.....	108	6	35		J. R. Patrick, Romulus
Pickensville.....	44	6	35		D. G. Gass, Pickensville

UNION ASSOCIATION—Continued.

CHURCHES	Church Members	Officers and Teachers	Enrollment	Baptisms	SUPERINTENDENT
Pine Grove.....	26				
Pleasant Grove.....	18				
Prairie.....	47	5	35		E. L. Ferguson, W. Green
Reform.....	90	5	40	2	J. I. Keasler, Reform
Shiloh.....	106	8	85	8	W. C. McCrackin, Ralph
Spring Hill (L).....	125	10	66		G. B. Coleman, Mill Port
Spring Hill (P).....	24				
Stansel.....	62	4	75		J. A. Shepherd, Reform
Unity.....	113	6	35		R. T. Knox, Gordo
Union Chapel.....	38	6	48		
Zion.....	43	4	22		C. M. Pate, Marquis
Totals, 1910.....	3125	200	1693	27	
Totals, 1909.....	2906	189	1521		

UNITY ASSOCIATION.

Alpine †.....	103	5	20		H. P. Weaver, Plantersville
Autauga †.....	16	7	30		W. H. Rogers, Posey
Bethel.....	63	5	25	2	M. McCullough, Jones
Bethesda.....	152	13	102		Geo. Jones, Independence
Bethsalem.....	113	7	46		J. N. Billingsley, Billingsley
Billingsley.....	113	8	75		W. A. Sandy, Billingsley
Big Spring.....	185	8	75	8	A. E. Davis, Haynes
Chestnut Creek.....	175	7	70	4	L. A. Calloway, Cooper
Clanton.....	206	11	92		W. I. Mullins, Clanton
Concord.....	50	8	47	7	J. M. Parrish, Clanton
Corinth.....	62	6	48		A. L. Robertson, Verbena *2
Ebenezer.....	161	7	85	12	W. O. Perry, Stanton
Evergreen.....	122	7	40	3	H. E. Wallace, Billingsley *2
Friendship.....	39	10	75	10	J. W. Norris, Mountain Creek
Jones.....	31	5	18		J. F. Apperson, Jones
Harmony.....	20				
Liberty.....	93	8	60	4	W. W. Hand, Deatsville
Macedonia.....	99	4	31	5	H. Mims, Clanton *5
Maplesville.....	171	9	190	16	J. W. Mitchell, Maplesville
Marbury.....	158	15	248	20	J. L. Burnett, Marbury
Mt. Carmel †.....	71	5	62		J. T. Adams, Maplesville
Mt. Zion 1 †.....	47	6	24		H. F. Mullins, Clanton
Mt. Zion 2.....	86	6	35	3	D. D. Cannon, Deatsville
Mountain Creek.....	102	8	151	9	E. L. Thornton, Mountain Creek
New Hope †.....	18	6	49		
New Prospect.....	92	10	60	5	B. C. Brown, Mountain Creek
Pilgrim Rest.....	23	5	40		D. W. Mills, Booth
Plantersville †.....	163	6	40		O. B. Barnes, Plantersville
Providence.....	147	8	135	11	Riley Robinson, Verbena
Salem.....	93	6	54	5	D. T. Robinson, Verbena
Samaria.....	95	8	67		E. Williams, Clanton *3
Shoal Creek.....	49	5	20		J. T. York, Deatsville *1
Verbena.....	112	7	40	3	J. C. Abernathy, Verbena
Maple Spring †.....	107	6	50		J. Z. Mims, Clanton *3
Totals, 1910.....	3339	244	2204	127	
Totals, 1909.....	3228	228	2245	98	

WASHINGTON COUNTY ASSOCIATION.

CHURCHES	Church Members	Officers and Teachers	Enrollment	Baptisms	SUPERINTENDENT
Berney.....	14				
Bethany.....	46	4	25		W. L. Richardson, _____
Chalk Hill.....	129	7	30		J. H. Blount, Krenton
Chatom.....	13	6	46		M. L. Smith, Chatom
Cortelyou.....	24				J. J. Ward, Cortelyou
Frankville.....	145	7	51	6	W. H. Elmore, Frankville
Friendship.....	77	5	35		A. O. Blount, Bladen Spring
Healing Springs.....	53	6	63		H. Barker, Healing Springs
Leroy.....	65	7	76	5	E. S. Palmer, LeRoy
Malcolm.....	45	9	55		J. B. Cater, Malcolm
Milky.....	7				
Rocky Ridge.....	81				
St. Stephens.....	50	7	50	8	M. C. Pelham, St. Stephens
Spring Bank.....	97	8	28	1	G. M. Carpenter, Chatom
Toiler Creek.....	31	6	15		H. P. Everett, Bigbee
Vinegar Bend.....	118	16	297	6	A. R. Turner, Vinegar Bend
Totals, 1910.....	995	SS	771	26	
Totals, 1909.....	(New Assn.)				

WEOGUFKA ASSOCIATION.

Bethany.....	102				
Bay Springs.....	100				
Bethlehem.....	152				T. R. Lovett, _____
Corinth.....	116				
Friendship.....	47				
Holly Springs.....	58				
Mt. Moriah†.....	88	6	40		J. S. Ruff, Roekford
Mountain Spring.....	37				
New Bethesda.....	52				
New Site†.....	51	6	24		Geo. Lowery, Weogufka
Pine Grove.....	39				
Paint Creek.....	37	7	60		T. J. Braiser, Hilyer
Pleasant Hill.....	101				
Pleasant Valley.....	49				
Poplar Springs.....	78				Ed. Giles, Clanton
Refuge.....	51	5	85		J. M. Glenn, Mountain Creek
Sardis.....	66				
Union.....	19				
Union Point.....	90				J. N. Miller, Clanton
Totals, 1910.....	1333	24	209		
Totals, 1909.....	1283	18	295		

ZION ASSOCIATION.

Adellum.....	104	6	40		W. E. Hare, Andalusia *3
Andalusia.....	497	25	300		J. C. Hill, Andalusia
Beda†.....	74	5	80		J. A. Hart, Ponds
Bethany.....	197	7	70	5	W. S. Jones, Andalusia
Buck Creek.....	23	7	45		D. T. Caton, Red Level *2
Carolina.....	98	7	58		Elzy Walker, Andalusia *S
Conecuh River†.....	72	5	15		H. Kinlaw, Andalusia 6
Fairmount.....	311	7	62	6	Jacob Johnston, Red Level
Five Runs.....	64	5	35		W. N. Lindsey, Andalusia *4
Floral.....	260	19	265	3	J. R. Shepherd, Florala
Gantt.....	122	6	62	14	C. D. Gunter, Gantt
Harmony.....	37	5	43	4	Sim Worley, Andalusia
Hopewell.....	161				
Laurel Hill.....	114	7	55	2	E. P. Webb, Laurel Hill, Fla.

ZION ASSOCIATION—Continued.

CHURCHES	Church Members	Officers and Teachers	Enrollment	Baptisms	SUPERINTENDENT
Liberty Grove †	126	7	40		J. A. Eiland, Andalusia
Lockhart	38	11	160	4	G. M. Brown, Lockhart
Mobley Creek	106	7	40	2	J. H. Lunsford, Andalusia *7
Mt. Pisgah †	109	8	47		W. E. Clarke, Andalusia
Oak Grove	52				
Opp	149	17	204	1	J. W. Holloway, Opp
Paxton	103	7	103	18	J. W. Adams, Paxton, Fla.
Pigeon Creek	82	6	55	1	R. H. Harmon, Red Level, *2
Pleasant Grove †	103	6	43		D. W. Findley, Red Level 1
Pleasant Hill †	76	6	40		B. C. Hicks, Florala
Pleasant Home	112	7	31		S. P. Peacock, Andalusia *6
Red Level	46	9	75		J. M. Sims, Red Level
River Falls	101	8	103		H. Stanly,
Sanford	69	10	108	6	M. D. Causey, Sanford
Searight	33	6	47	9	J. C. Moore, Searight
Shiloh	35	6	32	1	J. T. Stephenson, Andalusia
Sweetwater	35	7	52	3	J. T. Duffel, Opp
Union Grove	40				
Zion	75	6	35		R. B. Merrill, Searight
Totals, 1910	3624	245	2345	79	
Totals, 1909	3781	227	2091	61	

ALABAMA STATISTICS

FROM THE

SOUTHERN BAPTIST CONVENTION

ANNUAL, 1911.

COMPILED BY LANSING BURROWS

ALABAMA.

ASSOCIATIONS.	Churches.	Baptisms.	Total Membership	Sunday Schools.		Value of Church Property.	Reported Contributions.			
				Number.	Enrollment.		Home Purposes.	Missions.	Other Benevolence.	Aggregate.
1 Alabama.....	12	42	837	9	434	\$ 6,300	\$ 2,230 20	\$ 87 32	\$ 92 00	\$ 2,409 52
2 Antioch.....	18	53	1,121	9	356	6,902	2,143 77	285 95	125 99	2,555 71
3 Arbacoochee*.....	9		740			3,000				
4 Bethel.....	25	108	2,481	22	1,324	27,600	4,187 90	1,108 00	549 99	5,935 89
5 Bethlehem.....	27	112	2,159	12	569	18,400	2,092 27	452 67	750 36	3,295 30
6 Bibb Co.....	28	164	2,866	25	1,595	23,550	6,296 96	619 21	397 11	7,313 31
7 Big Bear Creek.....	35	212	2,130	9	444	6,950	1,848 25	110 00		1,958 25
8 Bigbee.....	25	31	1,277	11	722	31,500	5,374 41	1,089 29	840 10	7,303 80
9 Birmingham.....	61	638	10,461	51	9,372	385,498	88,159 00	8,473 16	3,844 55	100,476 71
10 Blount Co.....	32	169	2,447	22	1,638	14,075	2,716 91	287 73	145 37	3,150 01
11 Blue Creek.....	12	19	824	4	150	4,300	149 83	9 00	12 13	173 96
12 Butler Co.....	26	148	3,217	20	1,242	31,875	5,957 60	821 79	596 42	7,375 81
13 Cahaba.....	30	138	2,748	20	1,237	52,500	8, 65 25	2,787 06	1,378 61	12,799 92
14 Calhoun Co.....	47	382	5,669	29	2,570	149,750	16,096 93	2,798 87	2,094 73	20,990 53
15 Carey.....	33	166	3,261	21	1,322	29,300	3,975 44	416 21	359 63	4,751 28
16 Cedar Bluff.....	18	34	1,029	16	677	9,000	846 92	179 34	322 44	1,348 70
17 Centennial.....	16	12	926	9	590	22,110	74 80	15 46	13 55	103 81
18 Central.....	44	269	4,621	34	2,734	51,795	7,140 71	1,366 05	1,156 37	9,663 13
19 Cherokee Co.....	23	62	1,740	16	1,037	13,500	1,812 19	222 67	242 52	2,277 38
20 Chilton Co.....	20	99	2,396	18	910	13,585	2,169 53	143 46	157 79	2,470 83
21 Clarke Co.....	50	153	4,807	41	2,062	49,600	8,122 79	1,484 52	798 32	10,315 63
22 Clay Co.....	18	73	1,785	14	783	9,000	1,214 34	160 62	88 28	1,493 24
23 Clear Creek.....	35	112	2,134	11	695	13,850	1,242 37	132 48	49 60	1,424 45
24 Cleburne.....	26	108	2,042	16	938	12,000	1,998 58	117 04	70 17	2,185 79
25 Coffee Co.....	32	205	3,817	16	1,415	22,500	4,367 65	457 91	549 53	5,355 09
26 Colbert.....	19	177	1,607	11	982	43,150	10,395 71	419 07	301 71	11,116 49
27 Columbia.....	38	302	4,820	25	1,577	79,350	19,025 82	682 22	768 34	20,476 38
28 Conecuh Co.....	25	60	1,950	16	842	42,950	4,524 72	1,133 08	717 96	6,375 76
29 Coosa River.....	43	238	4,310	29	2,265	67,030	8,778 76	2,045 08	1,265 17	12,109 01

ALABAMA—Continued.

ASSOCIATIONS.	Churches.	Baptisms.	Total Membership	Sunday Schools.		Value of Church Property.	Reported Contributions.			
				Number.	Enrollment.		Home Purposes.	Missions.	Other Benevolence.	Aggregate.
30 Crenshaw Co....	19	72	1,556	12	790	\$ 13,700	\$ 2,541 26	\$ 166 13	\$ 177 64	\$ 2,885 03
31 Cullman.....	45	233	3,631	23	1,669	21,350	3,831 41	368 10	229 02	4,428 53
32 Dale Co.....	26	152	2,905	17	1,317	16,090	6,051 84	708 70	631 28	7,391 82
33 DeKalb Co....	45	149	3,648	26	1,510	14,650	479 00	358 59	363 00	1,208 59
34 Elin.....	11	8	623	5	216	4,500	479 16	102 69	29 13	610 98
35 Escambia.....	20	93	1,891	13	985	20,875	4,846 98	562 24	425 80	5,835 02
36 Etowah.....	32	172	3,412	21	2,082	52,380	8,617 56	916 39	426 51	9,960 46
37 Eufaula.....	21	62	1,943	11	1,038	54,000	7,842 79	1,322 20	1,393 98	10,568 97
38 Geneva.....	23	100	2,496	10	958	28,525	4,863 50	452 57	310 66	5,626 73
39 Gilliam Springs.	22	131	1,896	13	692	7,500	872 07	65 66	47 74	955 47
40 Harmony G've..	16	47	1,269	9	700	7,000	1,294 72	203 26	64 68	1,562 66
41 Harris.....	16	74	1,623	13	855	41,950	8,753 50	790 18	652 01	10,195 69
42 Judson.....	24	101	2,640	14	925	38,400	2,948 92	286 02	156 35	3,421 29
43 Lauderdale....	15	49	1,125	6	567	23,900	16,240 15	487 95	114 87	16,842 97
44 Liberty Central*	8		582			3,000				
45 Liberty, East..	39	229	4,191	34	2,440	48,750	79 45	2,069 10	1,352 26	3,500 81
46 Liberty, North..	28	130	2,640	21	1,529	45,500	7,185 02	1,038 85	352 82	8,576 69
47 Macedonia.....	10	25	571	1	50	3,500	23 55	60 40		83 95
48 Marshall.....	34	221	3,605	25	2,331	22,753	7,235 64	346 97	223 10	7,805 71
49 Mineral Springs.	11	88	787	7	366	5,950	774 07	32 90	5 68	812 65
50 Mobile.....	29	211	3,551	27	2,553	242,675	130,703 77	4,218 73	3,049 60	137,972 10
51 Montgomery....	26	144	4,001	19	3,036	163,540	23,516 73	4,766 27	1,587 30	29,870 30
52 Mt. Carmel....	17	70	857	7	400	8,650	337 22	12 31	13 80	363 33
53 Mud Creek.....	17	79	1,556	6	485	9,000	581 94	56 17	14 25	652 36
54 Muscle Shoals..	45	301	4,123	22	1,902	77,825	15,216 45	1,320 69	845 77	17,427 91
55 New River.....	18	49	1,490	10	765	9,050	1,598 10	161 63	598 96	2,358 69
56 North River....	37	286	3,174	22	1,888	28,925	5,418 62	687 25	300 47	6,406 34
57 North St. Clair†	20	142	1,323	13	891	8,000	1,437 37	280 93	126 08	1,844 38
58 Pine Baren.....	19	45	1,472	11	973	20,300	4,798 97	1,026 22	483 84	6,309 03
59 Randolph Co....	29	133	2,533	17	1,356	47,730	48 91	1,285 16	1,091 86	2,425 93
60 St. Clair.....	25	99	2,156	15	869	9,925	1,284 07	118 78	61 78	1,464 63
61 Salem-Troy....	31	180	3,143	18	1,355	72,050	11,096 75	1,073 12	881 28	13,051 15
62 Sardis.....	15	80	957	5	258	4,600	373 68	53 30	63 29	490 27
63 Selma.....	16	28	1,257	12	651	93,350	12 245 00	3,174 30	1,583 70	17,003 00
64 Shady Grove....	22	128	1,319	9	405	6,000	660 16	102 46	75 90	838 52
65 Shelby Co.....	27	80	2,068	17	1,176	25,775	8,368 82	1,028 45	641 00	10,038 27
66 Sipsev.....	20	40	1,450	10	425	7,500	684 16	132 02	93 85	910 03
67 Southeastern..	9	3	399			2,600	23 00	17 04		40 04
68 Sulphur Spgs...	21	46	1,414	5	556	6,500	450 70	38 55	31 18	520 43
69 Tennessee River	37	247	2,631	26	1,748	18,075	4,062 64	709 40	462 12	5,234 16
70 Tuscaloosa....	36	129	3,771	20	2,416	85,100	12,342 72	4,878 46	737 32	17,958 49
71 Tuskegee.....	29	132	2,575	24	1,808	82,400	9,254 83	2,052 12	1,253 19	12,560 14
72 Union*.....	39		2,977							
73 Unity.....	33	228	3,239	26	2,185	29,050	5,599 43	780 49	816 42	7,196 34
74 Washington†....	16	51	995	12	859	14,950	2,591 92	685 71	255 49	3,533 12
75 Weogufka.....	16	42	1,161	3	125	5,600	21 25		6 75	28 00
76 Yellow Creek...	30	57	1,793	8	275	17,500	472 80	106 06	9 63	588 49
77 Zion.....	41	254	3,934	23	2,247	71,700	8,162 73	960 73	599 64	9,723 10
Total.....	2002	9,706	184,385	1204	92,739	\$2,877,233	\$567,975 98	\$68,060 54	\$40,269 74	\$676,306 26

*No Minutes received; last reported figures.

†New Associations.

SUMMARY OF DENOMINATIONAL STATISTICS FOR 1910.

STATE.	INCREASE BY						DECREASE BY						Total Membership.	Contributed for Missions.	Contributed for All Purposes.	Value of Church Property.	Number.	Enrollment
	Associations.	Churches.	Baptism.	Letter.	Statement.	Restoration.	Letter.	Exclusion.	Erasure.	Death.	SUNDAY SCHOOLS							
Alabama.....	77	2,002	9,706	7,520	423	619	7,899	1,340	1,137	1,446	184,305 \$	68,080 54 \$	676,306 26 \$	2,877,233	1,204	92,739		
Arkansas.....	51	1,534	7,243	5,074	37	512	4,295	1,594	173	899	106,528	58,334 62	359,534 64	1,496,833	648	41,047		
Florida.....	25	629	2,509	2,417	-----	240	1,791	54	477	472	42,734	21,785 90	22,372 48	1,030,750	320	21,915		
Georgia.....	87	2,335	14,203	12,501	-----	893	12,457	1,945	944	2,617	261,416	176,592 40	1,042,162 62	4,821,537	1,525	123,620		
Illinois.....	22	4,740	27,400	998	67	201	1,313	653	8	419	290,297	15,862 38	160,859 49	810,056	399	29,799		
Indiana.....	76	1,814	10,828	6,115	291	547	6,167	2,627	275	2,175	290,297	128,152 52	848,905 86	3,863,455	1,101	105,752		
Kentucky.....	31	656	3,312	2,613	36	311	2,187	1,091	-----	445	57,191	21,419 20	181,079 78	895,065	366	20,299		
Louisiana.....	3	77	378	268	-----	88	292	401	-----	117	12,093	36,564 92	175,212 73	1,012,100	81	12,877		
Maryland.....	51	1,494	7,993	6,006	-----	452	6,031	1,427	18	1,139	146,516	86,489 19	382,449 88	2,072,913	737	60,191		
Mississippi.....	81	1,954	10,690	6,336	810	627	7,616	1,414	17	1,661	189,354	130,279 00	1,024,619 46	4,720,529	1,186	116,783		
North Carolina.....	62	1,951	7,471	7,471	-----	1,217	7,519	2,485	17	2,010	226,007	100,127 92	749,127 45	3,022,366	1,791	161,706		
Oklahoma.....	43	1,058	5,566	5,890	525	705	3,848	1,049	-----	423	64,680	40,774 14	374,206 53	1,258,763	491	37,240		
South Carolina.....	36	1,042	7,016	5,224	4	751	4,852	1,490	2	1,298	129,483	95,483 13	618,146 82	2,412,199	782	71,545		
Tennessee.....	53	1,692	9,091	5,321	108	506	5,065	2,107	191	1,506	174,854	67,172 40	508,292 01	2,860,875	1,027	80,978		
Texas.....	132	3,483	23,165	23,290	1,839	1,302	20,567	3,700	1,657	1,864	290,718	299,920 31	1,812,220 25	5,477,904	1,863	151,564		
Virginia.....	29	1,063	7,507	3,474	823	726	3,470	865	1,026	1,384	190,121	133,652 29	933,143 85	4,015,369	933	108,351		
District of Columbia.....	1	22	407	332	-----	66	296	118	-----	88	7,719	23,335 79	135,682 94	745,800	28	8,470		
Totals.....	860	23,248	134,440	100,853	4,483	9,869	95,355	24,548	8,622	19,998	2,332,464	\$1,503,844	65,810,424	\$43,393,899	14,522	1,248,116		

NOTES.

Sunday School figures comprise only such as are reported in minutes; in many instances no attention is given to this item.

Contributions for Missions include Associational, State, Home and Foreign objects.

Other American States (A. B. Year Book).....

Estimated colored membership in Southern States.....

Total in United States.....

Canada and Maritime Provinces (English Hand Book).....

Mexico (A. B. Year Book).....

West Indies and Central Am. (English Hand Book).....

South America (English Hand Book).....

Europe (English Hand Book).....

Asia (English Hand Book).....

Africa (English Hand Book).....

Australia (English Hand Book).....

*Cooperating with the Convention.

Baptist membership in the world.....

1,149,614	5,387,844
1,912,766	129,314
2,332,464	2,659
6,396,320	59,443
7,368	7,368
581,734	581,734
185,588	185,588
14,785	14,785
27,594	27,594



THE
**Baptist Collegiate
Institute**

NEWTON, ALA.

**A Training School for Boys and
Girls, Young Men and
Young Women**

14th Session Opens September 7th, 1911

**Literary, Teacher-training, Piano, Voice, Violin
and Expression.**

**High and healthful town; moral and religious in-
fluences the very best.**

Ten well equipped teachers whose hearts are in the work. The teachers, the students and the people of the town work in perfect harmony to push forward the work of education for higher morals, more efficient workers and men of character.

This school offers a good practical education and prepares its students for college. It is intended especially to help the poor boys and girls who are ambitious to KNOW something, to BE something and to DO something in life.

Hundreds bear evidence to its success, and its doors are still open to all who believe in hard work, economy and purity in life. Write for catalogue.

A. W. TATE, Principal,

Newton, Ala.

Howard College

Birmingham, Alabama



¶The Baptist State College for Young Men.

¶Graduates of Howard College lead in professional and business life; they hold high places in Harvard, Cornell, Columbia, and other great American universities.

¶In standard equal to the best in Alabama; in work done among the first; in purpose a training school for mind, body and spirit.

¶The educational home for Baptist boys and for all others who desire equipment for life.

¶Write us about your boy. We will do our best for him.



A. P. MONTAGUE, President

Judson College

For Young Ladies

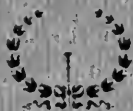

☞ Offers superior instructions in all College courses.

☞ Especially fine advantages in Music (including pipe organ), Art and Elocution.

☞ Splendid Athletic Equipment, and a remarkably healthy location.

☞ Many extensive and expensive improvements have been made during the past year and are now in use, including a new \$30,000 Carnegie Library.

☞ The seventy-fourth annual session begins September 21, 1911.

WRITE AT ONCE FOR ILLUSTRATED CATALOGUE TO

ROBERT G. PATRICK

PRESIDENT

MARION, ALABAMA



