



UNCG
ALUMNI NEWS
WINTER • 1991

1989-90 Alumni Association Membership

CS
N86a
v.79
no.2
Winter
1991

INSIDE

James S. Ferguson 1
by Robert M. Calhoun

Because of you ...
 Good things are happening at UNCG 5
by Ann Phillips McCracken '60

The Blue Valleys. 29
Reviewed by Fred Chappell

On Campus 30

A classroom dances
 in Dr. Donald DeRosa's mind 32
by Kay E. Bennett '92

Play Ball! 34
by Mike Gaski '77 MFA

Association Network 36

It's Happening at UNCG 38

Class Notes 40

Alumni Business 48

COVER

What do leaves have to do with alumni?

Think of what they have in common:

No two are alike, and, because of their unique locations and positions, each has a different view of the world.

They both provide the sustenance to ensure the quality of their beneficiaries.

They offer their resources to benefit the whole, not themselves.

When new ones come on, we delight in the promise they hold; when old ones drop off, we miss them sorely.

It takes a lot of individual ones to make a patch of shade.

They can never disavow their roots.

Leaf through the pages of this issue and find the names of the good people who, along with you, make it known that UNCG alumni care.

THE
 UNIVERSITY
 OF
 NORTH
 CAROLINA
 AT
 GREENSBORO

THE ALUMNI ASSOCIATION

OFFICERS

- Ann Phillips McCracken '60, Sanford
President
 JoAnne Smart Drane '60, Raleigh
First Vice President
 N. Susan Whittington, '72, '74 MEd, Wilkesboro
Second Vice President
 Sue Ormond Singleton '59, Washington
Recording Secretary
 Brenda Meadows Cooper '65, '73 MEd
Executive Secretary-Treasurer
 Acting Director of Alumni Affairs

TRUSTEES

- Helen Bumgarner Bell '39, North Wilkesboro
 Ellen Bryant '88, Greensboro
 Elizabeth Farrior Buford '68, Raleigh
 Rebecca Kasuboski Cook '66, Clemmons
 Betsy Ervin '79, Asheville
 Grace Evelyn Loving Gibson '40, Laurinburg
 Charles Hager '80, Greensboro
 Anne Hathaway '71, '78 MLS, '83 EdD, Monroe
 Julia Alexander Kaufmann '47, Cambridge, MA
 Laura Lanier '90, Greensboro
 Ruth Crowder McSwain '45, Wilmington
 Jaylee Montague Mead '51, Greenbelt, MD
 Rae Ann O'Neill '89, Greensboro
 Lois Bradley Queen '60, Titusville, FL
 Betsy Bulluck Strandberg '48, Rocky Mount
 Alice McDowell Templeton '40, Advance
 Julia Ross Lambert Thayer '51, Morganton
 Rozelle Royall Wicks '53, Maysville
 Gregory S. Greer '80, Davidson
Alumni Annual Giving Council Chair, ex officio
 Jody Kinlaw Troxler '72, Greensboro
Finance Committee Chair, ex officio
 Alicia Fields-Minkins '86, Greensboro
Black Alumni Council Co-chair, ex officio
 Cynthia Moore Johnson '87, Greensboro
Black Alumni Council Co-chair, ex officio

THE EDITORIAL BOARD

- Chair (appointment pending)*
 Jay Butler '79, Raleigh
 Saralou Debnam Caliri '50, Southern Pines
 John E. Dubel '72, Greensboro
 Karen McNeil-Miller '80, Greensboro
 Jim Clark '78 MFA, *Faculty Representative*
 Ann Phillips McCracken '60
President of the Association, ex officio
 Anne Hayes Tate '68
Immediate Past Chair, ex officio
 Miriam Corn Barkley '74
Editor of Alumni Publications, ex officio
 Brenda Meadows Cooper '65
Executive Secretary-Treasurer, ex officio
 Acting Director of Alumni Affairs

PUBLICATION STAFF

- Editor:* Miriam C. Barkley '74
Editorial Assistant: Susan Manchester
Staff Writer: Charles Wheeler
Graphic Designer: Kim Potts
Photographer: Bob Cavin

ALUMNI NEWS is published four times a year by the Alumni Association of The University of North Carolina at Greensboro, 1000 Spring Garden Street, Greensboro, NC 27412. Contributors to the Annual Giving Program receive Alumni News.

James S. Ferguson

Dr. Ferguson walked a tightrope with balance and integrity

■ By Robert M. Calhoon

James Ferguson had two cats, "Black Cat" and "Cat." Black Cat was his favorite.

Black Cat meowed his way into Dr. Ferguson's affection after being trapped for a week under the Foust Administration Building. A buildings and grounds crew had replaced the crawl space cover through which the cat had begun its explorations.

Working at his desk, Chancellor Ferguson heard the muffled cries of a cat in distress. He investigated, removed the crawl space cover, and saw a black kitten, too weak and terrified to come out. So the chancellor, a tall lanky man, crawled in.

Whenever Dr. Ferguson told a self-deprecating story, his face went solemn, and his eyes twinkled. Black Cat must have noticed this Lincolnesque expression when the two of them

met beneath Foust that day. With the discernment into human character which is given to cats, Black Cat attached itself to Dr. Ferguson and for years followed him around campus.

James S. Ferguson was acting chancellor and chancellor of this University for fourteen years, and for nearly four years after he retired from administration he taught in the history department. His knowledge, his love of teaching, and his ability to summon others to a common educational cause embody all that we mean by the term academic excellence.

James Ferguson was born in Anguilla, Mississippi, in 1916 and grew up in a succession of



This essay is adapted from the Honors Convocation address given on May 1, 1990. Dr. Calhoon is a member of the history department and the Residential College. He joined the faculty in 1964 shortly before James Ferguson first became acting chancellor. Dr. Calhoon is collecting material about James Ferguson's career and invites readers with recollections of Dr. Ferguson or responses to this essay to write to him in care of the history department.

Methodist parsonages in small towns in southern Mississippi. He chopped wood for the kitchen stoves of his two aunts in Jackson, Mississippi, while attending Millsaps College in the mid 1930s. He did his graduate work at LSU and Chapel Hill. In 1944 he returned to Millsaps to teach and in 1953 became dean.

There he gravitated to a group of faculty at Millsaps and nearby Tougaloo College, a black school. The group included historian Vernon Wharton and two sociologists, George Maddox at Millsaps and Ernst Borinski at Tougaloo. They regularly brought their students across the color line, and in classes and seminars explored racial justice in the "closed society" of segregated Mississippi.

Borinski, a refugee from Nazi Germany, was the most dynamic figure in the group. He recognized in Ferguson a kindred spirit who like him "knew a social force when he saw one and knew how to make it intelligible to students and associates."

After Little Rock in 1956, the history and sociology of race became dangerous subjects in Mississippi, and Millsaps' president, Ellis Finger, regularly received phone calls denouncing the "communists" on his campus and at Tougaloo. Finger upheld his trustees' opposition to integration but steadfastly defended his faculty's academic freedom against assaults from the White Citizens' Council that "either you and your faculty are for segregation or you are for integration."

Tension mounted to the point of death threats against Ferguson's colleague and friend, George Maddox. As dean, Ferguson asked the Jackson police to protect Maddox, but when the police ignored him, the Maddox children spent several tense nights sleeping at the Ferguson's.

James and Frances Ferguson were liberals on race in academic life before that was fashionable and, in Mississippi, before it was safe. "He was a force for conscience," one student recalls, "just by being there."

"You have to understand," George Maddox explains, "that the Methodist Women's Society for Christian Service" in early twentieth century Mississippi "was the haven for those with an expectation of racial justice; Jimmy, as he was known to his Mississippi friends and family, grew up in that environment." By the early 1960s Ferguson's quiet courage had enraged segregationists in Jackson to the point that they turned the wrath of the community on him, on Frances Ferguson, and finally on their two young daughters.

It was time to leave. His friend, Otis Singletary, now chancellor of the Woman's College in Greensboro, invited Ferguson in 1962 to become the first dean of the Graduate School. In 1967 he succeeded Singletary as chancellor and over the next decade built an outstanding faculty and an excellent library.

Two episodes at UNCG tested his leadership. In April 1969 the cafeteria workers employed by Slater ARA Services went on strike. Mostly black and many of them A & T students, the strikers received the support of the *Carolinian* and the Student Government Association.

This backing almost at once threatened to splinter along racial, gender, generational, and ideological lines. The students supporting the strike were biracial, but their leadership was white. The strikers included

older, more cautious blacks and younger, impatient A & T undergraduates. The A & T student body had just won concessions from Slater on its campus. The students now wanted to test the power of large student demonstrations led by black males on a predominately white female campus. The city police were determined not to let campus demonstrations get out of hand. The University administration could not become a party to the dispute without acquiring financial liability for the settlement.

As chancellor, Ferguson was in a tight position. A spontaneous dining hall demonstration on the second night of the strike, a Saturday, led to a march on the chancellor's residence where one radical student and a hundred or so supporters shouted demands that he impose a settlement.

The following Thursday, a mass meeting of 650 UNCG and A & T students in Cone Ballroom lasting long past midnight almost erupted into a similar march. What the moderate students opposing this tactic and the radical ones demanding it did not know was that a large force of city police had taken up positions on Forest Avenue ready to arrest anyone who marched on the street or trespassed on the chancellor's lawn.

A desperate Randy Bryant, SGA president, persuaded the crowd to wait until morning to confront the chancellor by promising that he would address the student body at 10 am — which he did, manfully, for there was still nothing decisive he could say.

One of the key figures in preventing UNCG from blowing up between Palm Sunday and Easter, 1969, was Henry Frye, now a justice on the North Carolina Supreme Court, and then the lawyer retained by the strikers and the SGA.

The other key figure was Ferguson. On the Thursday night while moderate and radical students

debated tactics in Cone Ballroom, and police readied tear gas canisters on Forest Avenue, Ferguson was on the phone to Philadelphia giving Slater's management a short course on race relations in the South and some idea of who Henry Frye was, and why his representation of the strikers was a precious opportunity for Slater and the University to settle the dispute without violence.

The second crisis of his chancellorship occurred in 1973 when a conservative faction in the Student Senate held a late night meeting, suspended the by-laws, excluded interested parties from speaking, and then rammed through a resolution stripping the Neo Black Society of funding — on the grounds that it refused to admit whites, a charge which was, in fact, untrue. Two white students interested in race relations had quietly joined the Society months earlier and had amicably participated in its activities.

NBS President Leon Chestnut and several others woke the chancellor at 2 am to appeal the decision. "He was not hostile at all," Chestnut recalls; "in his pajamas and bathrobe he listened to our concerns" and promised a thorough review.

As that process began the next morning, sixty students from both races sat down on the Foust Administration Building lobby floor in solidarity with the Society and stayed there for four days. Ferguson persuaded the students to scrunch far enough apart to allow small footfalls between their bodies and allow him to rule that the building was not being illegally obstructed. He appointed a faculty committee to review the



Chancellor Ferguson

dispute: Kendon Smith, Franklin Parker, Ernest Griffen, Harriet Kupferer, and Doris McKinney — "among the ablest and most fair-minded people we have," Ferguson told the trustees.

Always the teacher, Ferguson remembered what he and Ernst Borinski had learned in the 1950s, — that a biracial roomful of students is a classroom in the best sense of the term. His flexibility and patience — as well as his final ruling restoring Neo Black Society funding — enabled those students to learn something important about the validity of their own beliefs, the nature of institutions, and the meaning of conflict resolution. Fittingly, it was Professor Joseph Himes, the father of the sociology of conflict resolution, who congratulated

Ferguson on his handling of the crisis.

In both the 1969 strike and the 1973 sit-in, Ferguson faced situations in which police could easily have been drawn onto campus to make arrests involving some degree of force. By preventing that from happening, without jeopardizing the rule of law or sacrificing the interests of the institution, he prevented wounds to the University which would have taken years to heal.

Ferguson's composure and skill in these events was the product of his education. At Millsaps he regularly took his turn teaching the required course in western civilization, and when the return of that course to the arts and sciences curriculum at UNCC hung precariously in the balance in 1979,

he quietly but effectively encouraged the change. He knew that the western intellectual tradition of history and philosophy, rationalism and skepticism were disciplines against easy answers and the fashionable ideas of the moment.

When he returned to North Carolina in the 1960s, Ferguson brought progressive sympathies and theological assumptions about evil and redemption to bear on the meaning of educational expansion in the Tar Heel state. The North Carolina Populists and their Republican allies during the early 1890s, he explained, demanded school for all children. An educational reformer like Charles Duncan McIver knew that agrarian discontent represented a moment to be seized in developing his new Normal College for women near the spring gardens in west Greensboro.

Charles Aycock and conservative Democrats rode back to power in the 1898 and 1900 elections with a virulent campaign to segregate the races and expand public education. It took racism and commitment to education to ensure enough votes to get the Populists and the Republicans out of power.

Ferguson believed that this University — owing its existence to the best and the worst in North Carolina's political culture — had in the 1960s and 1970s a short time to help redeem education in North Carolina by bringing wholeness, dignity, and inclusiveness to the men and women who came to study here.

As chancellor he often quoted the anthropologist Ralph Linton on

the gap between “declared behavior” and “manifest behavior” in the life of every society. It was a gap people in the 1960s were demanding to have closed, a demand to which universities had to respond. Ferguson knew that his credibility with students in the 1960s and at times the actual safety of the University depended on his ability to articulate the difference between ideals and realities.

It was an urgent James Ferguson who told one North Carolina academic audience in 1967 the story “of how the nephews of Thomas Jefferson in a drunken spree heinously chopped a Negro slave into little bits because of their anger over his dropping and breaking a water pitcher, heirloom though it was.” This episode symbolized what he called “the division within the soul of America” which was for Ferguson a personal void which he worked for a lifetime to repair with teaching, knowledge, kindness, and integrity.

“What better goal could an emerging South define for itself,” he asked a meeting of southern leaders in 1969, “than the encouragement and promotion of a society that values the personalism and the dignity of the individual?”

Looking back on his parents' generation, he made his own pact between what he inherited and what he hoped to bequeath. “During the first third of this century ... men oversimplified the matter of applying reason to the solution of man's problems,” he told a Georgia audience in 1969, “but it is in the human capacity for rationality that our chief hope lies. We cannot be faint of heart. The fact that our task is more complex than we first thought should not cause us to turn our backs on rationality. ... No matter how conflicting they may be, the emotional urgings of men ... can lead as easily to delusion as well as

reality. ... Of course, emotions have added fine qualities to life, but the fundamental question is whether we control these urgings or are controlled by them. Education seeks to develop men and women in whom the former is true.”

Spoken in troubled times, Ferguson's words sustained disciplined learning in this University two decades ago, as did his practice of conflict resolution. In September 1978, in his last report to the trustees, he looked to the future: “It is time to move into another phase of the history of this stalwart institution, to turn to a new leader, and to experience the new bursts of energy and interest and vision that accompany such change.”

It was an accurate prediction. The University's growing reputation for academic excellence during the 1980s owed much to the faculty, library, and curriculum which were the legacy of the Ferguson era.

Because of you . . .

Good things are happening at UNCG.

■ By Ann Phillips McCracken '60

Last May I attended my thirtieth class reunion at UNCG, and I was delighted to see so many from the Class of 1960. We had a great time on Friday and Saturday, and I commend the Alumni Office and our class reunion planning committee for making this time at UNCG so special for us. (I loved the class T-shirt!) I trust all of you in the other reunion classes had the same happy experience.

For many reasons, this reunion was especially memorable for me, but I sensed a bond among my classmates that I perhaps had not recognized before. I think the passing of thirty years made this reunion a time for reflection as well as fun, for recognizing that our being at UNCG (then the Woman's College) in the late 1950s helped us to be better prepared for the challenges of a world that would drastically change. Perhaps we were even responsible for some of those changes!

In later messages I hope I will

be able to share my feelings of pride in our own and each other's accomplishments, of liking who and what we have become, and of appreciating more than ever our unique college experience.

This time, however, I invite you to recognize the names of all the Alumni Association members — those who share your devotion and loyalty to UNCG. Your support is very important in maintaining the prominence of the University and enhancing its potential. Thank you very much for your gifts.

I hope your involvement with UNCG and with the Alumni Association will not stop with your financial gifts. Your contribution automatically makes you a member of the Alumni Association. The Trustees of the Alumni Association and the staff of the Alumni Office are eager for you to participate in as many activities as possible that are planned for alumni, both on and off campus. The Alumni Association is one of

your most important links to the University of which you are forever a part, and I encourage all of you to become even more active. Your enthusiasm, your support, and your interest and concern can only make a stronger Alumni Association, and, consequently, a stronger University.

The Board and I have a charge from immediate past president Betty Crawford Ervin '50 and others to see that the Association continues to meet its obligations to alumni while guarding its integrity. With your support, we look forward to making the Alumni Association even more responsive to the needs of alumni and to the greater good of The University of North Carolina at Greensboro.



Ann Phillips McCracken '60 began her term as president of the Alumni Association last June.

Class of 1913

Elizabeth Pollard Jerome

Class of 1914

Emma Wilson Norwood

Class of 1915

Gertrude Caraway

Class of 1916

Lucy Hatch Brooks
Alberta Monroe

Class of 1917

Marguerite Sherrill
Bartholomew
Ellen Rose Miller *
Euline Smith Weems
Nettie White

Class of 1918

Blanche Howe Benton
Cornelia Brady
Lyda Rankin Brown
Mabel Smith Draper
Marie Lneberger
Richardson

Class of 1920

Annie Preston Heilig
Fearrington
Mary Winn Abernethy
Fowlkes
Mabel Boysworth Moore
Bessie May Walker
Momsen *
Marguerite Jenkins Morrow
Cornelia Jones Prvott
Elisabeth Hanner Waugh
Nelle Fleming Whitley

Class of 1921

Minnie Rodwell Foster *
Annie Cummings Lassiter
Vera Ward Peacock
Evelyn Wilson Simpson
Gladys Hodges West

Class of 1922

Ruth Teachey Berney
Ruth Kohn Hall
Ethel Kearns Hogghead
Hannah Fleetwood Holmes
Mattie Angel Kester
Grace Forney Macke
Ruby Hodgkin Parnell
Jessie Baxley Sutton
Joselynn McDowell
Williams

Class of 1923

Carrie Brittain

Josephine Jenkins Bullock
Helen Chandley Dickson *
Foy Ingram
Bertha Johnson
Virginia Harris Johnston
Gladys Pugh Smith
Agnes Stout
Julia Montgomery Street
Addie Biggs Thompson
Elisabeth Fulton Van
Noppen
Emily Wright

Class of 1924

Elizabeth Hunt Adkins
Annie Wilkerson Andrews
Leata Allen Barnes
Mary Brannock Blanch
Grace Doub Brown
Josephine Setzer Cornelius
Lucille Forrester Cox
Bertha McRone Dalton
Cleo Mitchell Espy
Alta Herring Gordon
Jimmie Blanchard Hand
Ethel Royal Kester
Velma Beam Moore
Daisy Stephens Norton
Frances Williams Park
Helen Murchison Tucker

Class of 1925

Elizabeth Alexander
Mary Bland
Viola Johnston Boyle
Neil Seawell Briggs
Jean Culbertson Caldwell
Edwina Deans
Elizabeth Weaver Dearing
Mary Louise Bailey
Farrington
Rosalynd Nix Gillart
Virginia Armstrong Hall
Blanche Dellinger Hamrick
Thettis Smith Hofner
Lorena Kelly
Fannie Northrop Kietzien
Maurine Long Legrand
Frances Brandis Marsh
Carolyn McNary
Emily Weddington Mebane *
Mozelle Owen Monson
Mary Holland Phillips
Gertrude Shepard
Roseaver
Mabel Dozier Stone
Mildred Taylor Sugg
Montie Kimmel Warner
Ruth Wilson

Class of 1926

Vance Thompson
Alexander
Irene Barwick Altmaier
Sallie Harrington Atkinson
Ora Finch Avant
Grey Fetter Bedford
Leta Warren Berry
Donna Cooper Black
Sarah Franklin Brisker
Nita Parker Brogdon

Nelle McSwain Burrum
Ruby May Caldwell
Emily Gate
Janie Gooch Doughton
Martha Deaton Dugan
Hermene Warlick Eichhorn
Ruth Fanning
Ethel Hedrick Fisher
Annie Crouch Ford
Elizabeth Gaskins Froelich
Sara Goodie Hambring
Ruth Henry
Mary Dixon Hines
Jeter Burton Holt
Ehel Midyett Johnston
Margaret Hudson Joyner
Louise Ervin McCulloch
Kathleen Dyer McGill
Mary Deaton Meekins
Elizabeth Ogburn
Winifred Mode Reid
Arline Parish Ross
Ellen Stone Scott
Hazel Cockerham Shore
Eloise Sparger Scieroff
Bess Guilford Smiley
Bess Newton Smith
Blanche Boyd Smith
Gertrude Boone Spear
Carrie Taylor
Kathryn Price Tiedeman
Elizabeth Rollins Wallace
Hilda Weil Wallerstein
Elise Harrison Whsnant
Elizabeth Young

Class of 1927

Myrtle Huggins Andrews
Blanche Armfield
Modena Howard Baucum
Helen Mendenhall
Blankenship
Susan Borden
Lilian Pearson Brundt
Katharine Lewis Bundy
Marjorie Cartland Clyde
Jewell Davis
Evelyn Tyson Dixon *
Jessie Wicker Ellis
Christie Shull Elmore
Louise Resस्प Evrin
Zada Wright Fair
Rebecca Ogburn Gill
Julia McNary Grady
Josephine Hege
Mary Elizabeth Hunt Henley
Helena Gabriel Houston
Rosa Meredith Humphrey
Allene Hunt Jackson
Minnie Morgan Johnston
Theresa McDuffie Keith
Elizabeth Parker Ketchie
Helen Boren Kiser
Minnie Deans Lamm
Verna Lentz
Lois Richard Leonard
Marranna Long
Erma Lingle Lupton
Ethel Lowry Mauney
Dorothy McNary
Anne Simkins Mixon
Hazel Gordon Morris
Murlie Harvey Nelson

Erma Somers Nicholson
Josephine Dudley
Obenshan
Annie Barnhardt Payne
Helen Rowell Ragan
Ruth Brooks Smithfield
Grace Johnston
Sneeckenberger
Yvonne Stinnett
Juanita Stott
Glenn Yarborough Warren
Viola Cowan Young

Class of 1928

Mary Fuller Abbott
Lottie Towe Allison
Lucy Baird *
Hazel Kearns Boggs
Wilmer Kuck Borden
Lucy Green Boshier
Myra Webb Bradley
Viola Faucett Coffin
Joyce Cooper
Mary Whiteside Crocker
Louise Dahon
Henne Miller Dearman
Mildred Doub
Annie Duncan
Grace Gilreath Elledge
Linnie Burkhod Fox
Elizabeth Grant
Inez Swan Hargrove
Mary Howard Harris
Mary McDearman
Holzapfel
Alpha Gitzes Hopper
Anne Stokes Jessup
Ruth Johnston
Elizabeth Norman Lang
Lucille Boone Lewis
Katharine Shenk Mauney
Frances Gibson McNeill
Ruth Minick
Margaret Hunter Mittel
Opal Brown Mizelle
Sadie Alcorn Moore
Louise McMasters Nelson
Elizabeth Glascock Owen
Nancy Richardson Park
Virginia Batte Phillips
Rebecca Ward Reynolds
Evelyn Gordon Ripple
Elizabeth Le Roy
Sanderson
Eva Spruill Sanderson
Frances "Gibby" Gibson
Satterfield
Dorothy Thompson Shell
Evelyn Roberts Sowers
Mary Sessoms Spruill
Melba Stroupe Stafford
Aima McFarland Strange
Margaret Perce Stroupe
Ruth Reynolds Tandy
Martha Biggs Thompson
Mae Simpson Tuttle
Fadawn Pleasants Van
Tassel
Jestina McRimmon Vickery
Carolyn Westmoreland
Mary Clara Whitener
Blanche Raper Zimmerman

Class of 1929

Rebecca Allen
Lib Avert
Edith Alice Bender
Catherine White Burnham
Ethel Butler
Elizabeth Cauthen
Garnett Gregory Chapman
Frances Cochran Cobb
Margaret Underwood
Davant
Emma Beamam Day
Castelloe Bland Dowling
Wren Duncan
Mary Randolph Edgar
Lois Dorsett English
Lucille Miller English
Mattie Query Esteelock
Louise Dannenbaum Falk
Clara Gugnard Fans
Lena Russell Faulkner
Virginia Fields
Kathryn Freeman
Mable Topping Freeman
Pauline Pittard Gillespie
Virginia Cameron Graham
Virginia Hassell Greer
Mildred Moore Henderson
Roma Johnson Herring
Hazel Clark Hickman
Evelyn Fitch Hollowell
Clara Howard
Jessie Fitzgerald Hunter
Sarah Brawley Jennings
Rosemary McCoy
Lemmond
Elizabeth Lewis
Helen McBee
Wilma Coble McCulloch
Mary McLean McFadyen
Louise Parker McNeill
Inez Ridenhour Mlstead
Mary Edwards Neal
Dena Neville
Agnes Stewart Niblock
Thelma Brady Nicholson
Virginia O'Shaughnessy
Mellic Boggan Paschal
Ruth Phillips
Louise Puckett
Kate Gravely Ramm
Christine Fields Ross
Mane Rich Rowe
Ruth Ferree Samuels
Elizabeth Sandifer
Margaret Rendleman
Sasher
Mabel Pearson Skipper
Estelle Stott
Edith Causey Tate
Bertha Barnwell Velhauer
Grace Grogan Ward
Daphne Hunt Weisner
Alice Jackson Wicker
Lib Steinhardt Widmer
Margaret Smith Williams
Mary Womble Williams
Virginia Van Datsom Woltz
Edith Hargrove Young

Class of 1930

Aileen Aderholdt

Lucille Ferree Alfred
Pat Archbell
Ruth Capel Blue
Dorothy Brittle
Ella McPhail Buie
Mildred Harper Davis
Pauline Church Deshazo
Cornelia Goff Douglas
Mary Pleasants Dreier
Louise Turnage Elbert
Mary Roberson Fehmet
Frances Batte Foll
Jessie Bridgers Foster
Charlesanna Fox
Jean Hewitt Frankenberg
Frances Hampton
Goodridge
Louise Crum Harbin
Mary Lewis Hart
Lucille Herman Harris
Mary Stewart Hawes
Martha Gorham Hendrix
Mary Lyon Herbert
Irene Hester
Elizabeth Campbell Hogan
Lora Griffin Huff
Mitchell Williams Hunt
Margaret Redwine Huntley
Kathleen Newsome Hurbit
Alice Dillard Ivy
Claudia Brown Joyner
Mildred Stratford King
Phyllis Penn Kohler
Frances Johnson Lewis
Ophelia Matthews
Gen Whitehead Matthews
Florence Payne Minnetree
Ruth Dodd Morgan
Margaret Scott Orr
Betsy Leeson Paramore
Geneva Phillips Parham
Elizabeth Reynolds Parker
Vassie Proctor Paxton
Elaine Shepherd Pierce
Elizabeth Cowan Presslu
Charlotte Chaffin Price
Ora Hunnicutt Reese
Olve Renfro
Elizabeth Roper Reynolds
Lillie Royster
Margaret Denson Ruffin
Grantham Seabury
Dorothy Lwallen Sours
Minnie Matthews Stuart
Cecile Lindau Thomas
Gladys Spencer Thomas
Evelyn Starr Thomas
Elizabeth Thomas
Aline Todd
Frankie Jo Mann Torpy
Kathleen Walters Traywick
Sarah Darnell Vaughan
Virginia Stewart White

Class of 1931

Mabel Aderholdt
Della Boren Arthur
Jessie Middleton Blue
Eloise Wootley Cates
Cecil Rogers Clifford
Mary Guion Coffman
Rebecca Webster Collier
Willie Davis Conrad

*Deceased

Laune Martin Copeland
Lucille Clark Cornsater
Frances Meinheimer

Darden
Margaret Ware Davenport
Frances Wallace Edwards
Lydia Cohoon Elliott
Kate Robinson Ray
Selma Stegall Finn
Kate Boger Fowler
Lorene Maeres Gibson
Louisa Hatch
Lola Harward Henry
Mayne Robinson Herring
Eliza Cowper Hoffer
Pearlie Dellinger Hord
Elizabeth Monty Horne
Ruby Allen Hough
Kathryn Regan Ivey
Mary Delia Rankin Jarman
Betty Brown Lester
Leah Heilig Levine
Mary Ellen Bass Mayo
Martha McGee
K.T. Whorton Montague
Sallie Mooreon
Rosalie Avery Morgan
Ermine Neal
Ruth Murray Overton
Ruth Markham Pate
Netta Robertson Patterson
Eloise Ward Phelps
Anta Hobson Reece
Madge Rhyne
Penelope Lewis Sauls
Nancy Cox Schaeffer
Virginia Motte Sedens
Evelyn McNeill Sims
Sara Henry Smith
Pauline Hood Stahl
Sallie Stott
Tillie Robinson Sugg
Frances Shearon
Thompson
Jeannette Trotter
Edith Val
Louise Gorham Winstead
Edith Meigs Winstead

Class of 1932

Kate Tucker Almond
Nell Haney Baucum
Mary Bellinger
Elizabeth Brittle Bount
Mary Maebs Bryan
Evelyn Bullock Bullard
Ruby Byrd Campbell
Vellie Suggs Capps
Gwendolyn Brit Clifton
Eugenia Cloninger
Parrine Smith Coffin
Inis Nelson Cooke
Katherine Turner Cornelius
Bessie Cowan
Dorothy Joyner Dal
Elizabeth Davidson
Lucile Styers Davis
Alma Ferguson
Frances Fitzgerald
Ruby Fleming
Jean Lane Fornville
Marion Holoman Fowler
Pansy Matthews
Fronberger

Jewell Brady Gathings
Alethea Manning George
Fannie McCall Gibson
Louise Perkins Guy
Virginia Bean Hamlet
Claudia Prevost Harden
Mabel Thornburg Heilig
Katherine Perry Hilburn
Elizabeth Dover Holcomb
Eddis Byers Houck
Inez Trogdon Hussey
Frances Wise Jacquet
Martha Fountain Johnson
Isabelle Keith
Mnerva Waymck Kenyon
Edna Livingston Kinlaw
Mary Lowdermilk Kirk
Lucile Sharpe Long
Rose Goodwin McAllister
Exie Beasley McAuley
Lucille Callahan McDaniel
Waverly Thomas McLeod
Mary Sikes Meredith
Mary Deese Murray
Katherine Murray
Amy Newcomb Nanzetta
Alice Humphrey Norfleet
Mary O'Neal
Martha Hutchison Osteen
Charlotte Thorpe Parker
Hazel Yelverton Pike
Hazel Goodman Poole
Alice Power
Glady's Price
Helen Cooper Pulliam
Mildred Cowan Ritch
Eunice Rountree
Sue Horner Sample
Ethel Louise Byerly
Simmonds
Ermeve Paul Singletary
Lucile Joyner Speas
Roberta Johnson Steiner
Margaret Hester Stevens
Margaret Church Tanner
Pickett Henderson Taylor
Janie Brame Tunnell
Evelyn Underwood
Doris Abbott Walker
Sarah Poole West *
Rachael Johnson Willis
Lesseil Womble
Margaret Mims Wright

Class of 1933

Elizabeth Wilson Amos
Ethel Ellington Awalt
Jerrie Arthur Baker
Virginia McGuire Barlow
Beulah Welch Bean
Emma Hege Beckerditz
Inis Nelson Cooke
Hattie Kendrick Boggs
Christine Mooney Branon
Elizabeth Ward Brooks
Frances Hayman Brown
Lucy Mayfield Brown
Catherine McCracken
Burnett
Laura Wilkinson Cheney
Mary Lantz Cline
Elizabeth Cody

Katherine Williams Coston
Fay Dellinger Crossley
Lenora Linsberry Culbreth *
Lib Langford Cupp
Ruth Cobb Curtis
Mary Bailey Williams Davis
Frances Brame Dew
Mary Brummitt Donovan
Virginia Morgan Dysard
Mary Lowry Eatman
Sara Yelverton Evans
Margone Field Foll
Caldwell Hoyle Frederick
Jean Freeman
Dorothy Elliott Godwin
Margaret Weeks Hammond
Susan Capehart Hardy
Eloise Cobb Harris
Margaret Stallings
Hotgodd
Dorothy Blackwood Hoots
Vera Black Hoyle
Virginia Dalton Hughes
Elizabeth Lowdermilk
Johnson
Elizabeth Albrinton
Laudauer
Mary Holley Latta
Kity Lambe Leigh
Ernestine Haliburton
MacDonald
Edwina McDowell Margratt
Hazel Matthews
Mary Omohundro
McDonald
Laura Jarrett McGlamey
Blanche Mooring McKee
Emma Tuttle McLean
Emma Rice Merritt
Lizzie Powers Miller
Mildred Templeton Miller
Margaret Henderson
Mitchell
Sadie Mull Moser
Kity Nowell
Lorraine Stack Owens
Mary Herrington Patrick
Helene Coogan Phelan
Sue Sherrill Phillips
Catherine McIver Rowland
Ruby Paschall Shackelford
Valeria Jackson Shuford
Adelaide Pounds Shuping
Lollie Boyd Sigmond
Mildred Brunt Smith
Peggy Hefner Swanson
Charlotte Barber Swift
Margaret Watson Trahan
Mary Hoyle Underwood
Louise Ward
Mary Bell Weathers
Kate Harrison Wharton
Alice Reid Whitmore
Lottie Wall Wildman *
Frances Bulwinkle Williams
Alice Poe Williams
Clara Lennon Withrow
Burdine Womble
Atha Culberson Wright
Mildred Boatman Young
Daisy Young

Class of 1934

Johanna Lichtenfels
Abrahams
Barbara Lincoln Ashbaugh
Janet Belvin Ashe
Marjone Whittaker Barrow
Kennon Taylor Barm
Sarah Fisher Beatty
Grace Williams Bell
Rosalind Paul Blackwell
Martha Peele Brown
Margaret McGoggan
Buchanan
Elizabeth Guy Calhoun
Margaret Weeks Cashion
Pearl Rosser Chinners
Asenath Cooke
Hazel Broxton Curwright
Rebekah Kime Davis
Bernice Willis Davis
Margaret Brown Dunning
Anzonetta Fisher Edwards
Lolava Sally Ehrhardt
Adelaide Crowell Felmet
Barbara Best Fonville
Inez Reeves Garrow
Connie Cartrette Gibson
Priscilla Mullen Gowen
Catherine Stokes Graham
Rachel Lipscomb Graves
Susan Gregory Hamner
Margaret York Hart
Hannah Boylan Hetzer
Louise Martin Hobbs
Catherine Taylor Hodges
Adelaide Fortune
Holderness
Rebecca Hoskins
More Murray Howard
Louisa Cox Isler
Margaret Plonk Isley
Flora Royall Johnson
Mary Elizabeth Keister
Margaret Pleasants Little
Helen Bisher Lotin
Helen Brown Lombardo
Frances Bodenheimer Long
Mary Moser Mann
Julia Watson Maudlin
Evelyn Ayers McNair
Irene Brvens McNeill
Lucile Ward Mosback
Catharine Curl Murray
Jean Lefler Noble
Ruth Long Nordstrom
Margaret Palmer
Louise Parker Parker
Margaret Rabb Rash
Claudia Moore Read
Molly Winborne Roper
Caroline Trenholm Rous
Julia Palmer Sanders
Octavia Smith
Mary McKay Spence
Ernestine Sherwin Spillman
Isabelle Fred Vatz
Martha Gibson Weir
Martha Meroney Weisner
Elizabeth Willis Whittington
Mary Smith Wegmann
Elizabeth Mitchell
Woodward
Helen Whitener Zink

Class of 1935

Helen Abernethy
May Lattimore Adams
Mary Allen
Mille Brown Altman
Alice Thomas Ashton
Anne Minton Austin
Jo Kiker Avett
Leila Stewart Baldwin
Helen Leiby Barkley
Charlotte Porter Barney
Mary Sweet Barney
Louise Robbins Beale
Josephine Robinson
Blackwood
Elizabeth Allardice Bohrer
Margaret Boylan Boyd
Mary Brintley Boyd
Mary Miller Bruce
Mebane Holoman Burgwyn
Mary Burns
Lorna Colson
Anne Wortham Cone
Gene Brown Cothran
Brookie Daniels
Martha Nan Davis
Pauline Beasley Davis
Manon Ferral Durham
Elizabeth Toxey Dwigins
Evelyn Garrett Edwards
Rosalie Inham Fronberger
Catherine Bill Gaines
Dora Dunlap Gaston
Paulma Cooper Gerhardt
Margaret Abbott Goodwin
Cornelia Calvert Graham
Charlotte Brown Greever
Lalou Maynard Groover
Elizabeth Pope Hall
Bryle Baker Ranson Hall
Lulie Wimshard Harrison
Toba Polakavetz Harris
Mary Harison Benson
Hassell
Dell Causey Higgins *
Lois Grier Hogg
Mercer Reeves Hubbard
Bernie Craig Inman
Frances Grantham King
Frances Belvin Kline
Mary Wells Lane
Margaret Thompson
Latham
Hazel May Little
Mary Allen Mann
Mary Swift Mantle
Pauline Hambright
McCallum *
Esther Scott McCraw
Jane McGurre
Josephine Pittman Moseley
Margaret Phillips
Roberts Wakefield Pritchett
Kathryn Royner
Catherine Bernhardt Salfnt
Virginia Bennett Schuber
Manon McDowell Schlusberg
Frances Smith Shellhart
Miriam James Sims
Robbie Dunn Siske *
Ruby Bass Smith
Alice Taylor Stanley
Lucy Ross Taylor

Frances Smith Temple
Elizabeth McLean
Townsend
Shirley Hovis Tucker
Jane Powell Tudor
Ruth Davis Wallace
Jane Costner Ware
Virginia Adams Watkins
Doris Poole Watkins
Anna Walls
Doris Speegle Wilson
Edith Wilkinson Wilson
Kate Wilkins Woolley
Edythe Ellis Wyrick
Frances McCrary Younts
Dorothy Yarbrough
Zimmerman

Class of 1936

Lois Sweet Abbott
Cornelia Snow Adams
Edith Lambeth Alexander
Mary Davis Armlief
Betty Griesinger Ayelettle
Josephine Tomlinson
Bailes
Kathleen Capps Barham
Rebecca Jeffress Barney
Kate Dunn Barrow
Evelyn Carver Bash
Frances Tate Blair
Ruth Morris Blum
Frances McNeill Bradford
Susan White Brubaker
Evelyn Sharp Bumgarner
Drusilla Martin Cathell
Virginia Christy
Mary Corbett
Ruby Keller Corbett
Helen Page Crenshaw
Kent Blair Davidson
Lillian Hartness Deaton
Martha Burnside Dorsett
Mary Lewis Rucker
Edmunds
Eliza Cromatie Elder
Mary Mercer Evans
Eugenia Parker Foster
Mary Gibbs Giley
Mary Fitzgerald Gille
Grey Manning Griffin
Cordula Laner Hassell
Neta Blackwelder Hayward
Elixe Monroe Hendrix
Helen Jones Herndon
Leslie Darden Higginbotham
Carolyn Hines
Carmen Austin Hogan
Margaret Neester Hosea
Margaret Harbison Hoyle
Nellie Williamson Hunter
Mazie Spinks Jones
Katherine Wales Jones
Elizabeth Yates King
Pat Knight
Carolyn Welly LeBauer
Eliza Warren Marshall
Mildred Rogers Martin
Louisa Cox Matlocks
Isabelle Gray McLean
Elizabeth Harvell Miller
Leila Hooker Miller
Alice Watson Miller

*Deceased

Louise Bell Moffitt
Ione Wright Morgan
Frances Boyette Morton
Ann Crawley Newsom
Jeta Pace
Caroline Parker
Mary Bradshaw Peacock
Clance Whitaker Pickett
Florence Richardson
Pollock
Sarah Perner
Quackenbush
Martha Thomas Read
Elizabeth Shore Reece
Annie Sapp Ridenhour
Sarah Andrews Rivers
Jean Singleton Robbins
Eloise Taylor Robinson *
Mary Clare Stokes Sanders
Miriam McFadyen Scott
Glady's Draper Seawell
Helen Floyd Seymour
Nan Burgin Sisk
Emma Morise Slater
Florence Greis Summer
Margaret Farnor Swinson
Louise Matthews Taylor
Ruth Harris Thompson
Louise George Touhy
Elizabeth Potson Varney
Irbay Shaw Walker
June Darden Ward
Clara Gattis Ward
Bess Rankin Warlock
Miriam Miller Warshauer
Mary Miller Wilkinson
Larue Parnish Wilson
Rachel Dunnagan Woodard

Class of 1937

Marquante Holland Albright
Martha McRae Alsop
Edna Carpenter Baker
Elizabeth Anderson Barnes
Grace Harriman Barnes
Dorothy Smith Boone
Fan Bost Brooks
Dorothy Sherwin Brown
Mary Witherspoon Brown
Virginia Woodcote Buckley
Rachel Darden Carmichael
Pauline Hendren Clark
Rachel Moser Cobb
Janet Morrison Coble
Marjorie Lee Cothred
Mataline Collette
Marjone MacLean Cowles
Bryle Klutz Crowell
Letha Royall Crumpler
Willia Towne Curtis
Gerry Bonkemeyer Darden
Mabel Oliver Davenport
Elizabeth McCachern Davis
Julia Stewart Dixon
Mary Nunn Drumheller
Alevine Gimes Eched
Kate Elmore
Margaret Hagler Gerringor
Frances Berbet Gooch
Dewilla Ward Goodrich
Lillian Pugh Grant
Helen Hamrick
Lynne Harrell

Eleanore Stifler Haviland
Grace Reynolds Hazelton
Annie Mackie High
Glady's Lowery Hinson
Annie Alsopg Hunter
Eleanor Grimsley Jameson
Mary Shepard Jones
Laura Reed Joost
Mary Neal Saunders Kelly
Helen Bolick Keziah
Ruth Wetzel King
Laura Abernethy Kingsley
Virginia Brittain Kirkman
Linda Mitchell Lamm
Mary Elizabeth Kenny
Markham
Martha Andrews Mason
Eva Scott Naumann
Claryce Osborne Norman
Belva Farmer Oelrich
Elizabeth King Ogden
Phyllis Parker Olsen
Isabelle Moseley Perry
Pattie Pittman Peterson
Mary Helen King Platt
Dorothy Weddington Raker
Aileen Pendleton Ray
Dorothy Jones Richards
Mary Louise Rankin Rouzer
Wilfred Schlosser Seager
Dabney Meeks Settle
Esther Burch Sharp
Elizabeth Grimsley Sikes
Glady's Pritchard Smith
Glady's Solomon Sorentrue
Frances Rothrock Squires
Elizabeth Salt Struthers
Patricia Sturdivant
Betsy Dupuy Taylor
Grace Carmichael Watson
Mabel Livingston Waynick
Ethel Newell White
Fae Williams

Class of 1938

Mary Agnew
Sara Holt Arthur
Gwen Stegal Baucum
Jessie Douglas Berry
Mary Scott Symmes
Bethune
Elizabeth Johnson
Bingham
Lil Aycock Blackman
Grace Parker Boutwell
Ida Brock Bowers
Edith Cardwell Bowlik
Katherine Aycock Boyette
Hannah Steele Brownell
Virginia Smith Carter
Elizabeth Clay
Helen Lewis Coleman
Ruth Whalin Cooke
Nancy Sawyer Copeland
Golda Peedin Davis
Alevine Hammond Dukes
Carletta Shaw Eamson
Sarah Matthews Elliott
Revie Clein Fengold
Dorothy Oliver Floyd
Susan Swett Forrester
Rebecca Shaw Foscue
Clance Jones Foster

Emily Hinshaw Gray
Sara Hamby Greer
Mary Elizabeth Shaw
Harper
Chloee Roberson Harsch
Dorothy Toll Hawkins
Lyndell Ross Holden
Rachael Howell
Edith Jackson
Lillian Byers Jenkins
Louise Bowers Kapp
Lucy Spinks Keker
Lena Davis King
Rachel Nye Kitts
Blair Lyle Krakowski
Selma Blake Kreutzig
Hazel Brooks Lackey
Sarah Cecil Lasher
Laura Bateman Lawrence
Eleanor Dunn Lloyd
Mary Lou McRae Loftin
Lil Reeves Lyon
Catherine Davis Marcus
Margaret Tyson Marsh
Catherine Matthews
Douglas Plonk McElwee
Bessie Mae McFadden
Ruth Ivey Meissner
Iris Howell Miller
Maude Steele Monroe
Frances Rich Morcle
Irene Rich Murphy
Elizabeth Dotger Murray
Harriet Nowlin
Mary Lee Whitley
Pennington
Elaine Schmidt Potter
Edith Surrat Price
Evelyn Nance
Margene Glenn Reich
Helen Sturgeon Richeson
Margery Edwards Ross
Bettie Hunt Rubel
Mary Boney Sheats
Norma Shuford
Mary Allen Williamson
Sikes
Lilyan Miller Smith
Frances Truitt Smith
Robert Wolf Sosnik
Frances Rivenbark Spivey
Liz Peden Taylor
Glady's Arney Tillman
Miriam Goodrum Tuttle
Gerry Matthews Tyren
Mary Withers Umbarger
Frances Cuthbertson Vick
Lillian Loftin Whaley
Josephine Wiley
Steve Wiley
Mary Hefner Wimbish
Ruth Elliott Winslow
Helen Zeack Wiswesser
Helene Person Youse *

Class of 1939

Carlynn Dukes Ahlin
Evelyn Cox Alexander
Evelyn Shepherd Apple
Grace Maxwell Aycock
Anne Garrison Baber
Hannah Huske Baggett
Miriam Solomon Baggett

Margaret Mabrey Barrier
Helen Bumsgrner Bell
Jean Lindsay Berry
Margaret Galloway
Blanchard
Betty Norwood Baccock
Helen Book Bond
Sarah Winslow Bond
Jane Clegg Bradley
Kitty Rettew Bregman
Frances Horner Brown
Alice Murdock Brown
Glady's Strawn Bullard
Mary Wilson Henderson
Burnette
Evelyn Swearingen
Campbell
Virginia Nowell Causey
Myrtle Simpson Chaney
Frances Fentress Chappel
Mary Gill Clarke
Leanna Conance Coleman
Frances Furr Cooke
Minnie Lou Parker Creech
Trudy Rainey Creede
Catherine Brablie
Cubberley
Elna Daniels
Louise Darden Davis
Doris Dozier Davis
Frances Coughenour
Dmsmore
Josephine Watson Disney
Grace Sharpe Draper
Catherine Martin Evans
Martha Floyd Fielder
Mary Purvis Fintlor
Doris Bowman Fisher
Mildred James Forde
Pauline Smith Frazier
Nancy Parish Furr
Eleanor Weeks Gabor
Doris Spanhour Gibson
Edna Levine Glass
Jean Brinkley Green
Margaret Greene
Mary Elizabeth Sutt Hall
Jean Cannon Hancock
Mabel Hargett Harrington
Mildred Pigg Hartsell
Rubyleigh Davis Herrndon
Virginia Edwards Hester
Pearle Channess Hides
Mary Taylor Hodges
Mike Gault Holt
Bliss Crawford Hunsucker
Alma Ormond Husketh
Doris Hutchinson
Sarah Smith Hutchison
Adelaide Love Israel
Vera Rackley Jenkins
Alice Wright Jenkins
Cornna Ban Johnson
Mary Johnson
Sarah Jones
Josephine Lowrance Jones
Jane Sykes Kirksey
Margaret Poynor Kompier
Agnes Warren Lee
Marjone Leonard
Claudine Lewis
Edna Cartwright Luthicum
Jane Hodgkin Long
Christine McAdams
Lowman

Lib Wilkinson McNeely
Elaine Reagan McPhail
Kathyrne Hurdle Midgett
Virginia Miles
Mary Barnes Miller
Reva Heidinger Mills
Margaret Best Mitchell
Frances Joyner Monk
Ameee Moore
Margaret Phillips Moore
Virginia Livingston Muse
Pauline Fields Myrick
Betty Wharton Newland
Mary Mims Nisbet
Jane Unstead Norwood
Myrtle Merritt O'Shields
Eloise McLean Oliver
Emily Stanton Parker
Bernie Patterson
Elizabeth Scott Pearson
Pearl Turner Peebles
Elizabeth Phillips
Ariene Littlefield Pledge
Willie Eakes Pledger
Frankie Northcott Pointer
Emelie Brown Porter
Helen Bolling Potts
Emily Harris Preyer
Sarah Whitney Pritchett
Irma Jordan Randall
Jeanne Casey Reynolds
Lillian Osborne Reynolds
Christine Marshburn
Rogers
Julia Godwin Romney
Diana Curley Sanman
Anne Sage Schenck
Pauline Finkelslein Scher
Ruth Severson
Louise Sharp
Mattie Edwards Sholes
Elizabeth Michael Smith
Helen Veasey Smith
Jeanette Hickman Smoot
Marie Justus Smyth
Edna Whitley Sprull
Virginia Hunter Starnes
Inez Shulford Starnes
Mary Newsome Sutton
Elmor Henderson Swaim
Elizabeth Myers Tillery
Dot Tyson Warren
Margaret Ryan Watkins
Susannah Thomas Watson
Kathryn Meaworn Webb
Lucile Bethea Wheebee
Dorothy Koiman Wildman
Gretchen Aycock Willey
Nelle Sturkey Willis
Louise Beck York

Class of 1940

Mary Cochran Adams
Anna Railey Akerman
Eleanor Bell Alexander
Anne Person Allison
Sue Sherman Ashburn
Grace Harding Ashby
Dorothy Brock Ayldett
Virginia Gaylord Ayscue
Alma Usher Barclay
Edith Daniel Barrow

Mamie Smith Baynes
Virginia Gardner Becker
Ruth Palmer Bell
Minna Wolston Berger
Laura Muse Blair
Janette Thornton Boles
Mary Frye Burroughs
Elaine Meyers Brandaht
Mary Cecile Higgins
Bridges
Lillian Johnson Brinkley
Margaret McCabe
Brunnermer
Patsy Jones Bufington
Joyce Chambliss Burgin
Helen Wagnat Bussey
Evelyn Campbell
Julia Fuller Carr
Frances Sutton Carr
Dorothea Matthews
Caughy
Geraldine Rogers Chnsico
Dorothy Coley
Josephine Conley
Frances Harward Connel
Mary Sides Cooke
Pauline Penland Cowan
Grant Jones Creekmore
Wilhelmina Eftird
Cunningham
Mary Ellington Cuthrell
Elizabeth Holmes Daley
May Davidson
Kathryn Everett Davis
Jenne Marks Delagrangre
Charlie Washington
Delgrande
Margaret Clark Dickson
Mary Hawkins Doughtie
Emily Siler Durban
Eunice King Durgin
Cora Leigh Scott Edge
Theresa Snow Edwards
Elva Evans
Mary Rudd Faison
Carrie Walker Farnsh
Manan Fisher
Marguerite Koonce Fleming
Virginia Hayes Forrest
Neil Benton Fuller
Clara Pardue Gabard
Helen Page Gauther
Dorothy Brown Garitt
Martha Brown Gardner
Mary Hefner Gehrke
Grace Evelyn Loving
Gibson
Nancy Ham Green
Mary Riddick Gregory
Lois Guyer Grogg
Getrude Crabtree Hall
Frances Hall
Elmor Howard Hamilton
Nola Reed Hankins
Norie Browne Harris
Emma Hemphill
Kathryn Wrenn Higgins
Joan Williams Hight
Isabel Palmer Hoag
Sara Keller Hough
Eleanor Thomas Howard
Marguerite McCollum Howe
Virginia Ambrose Howell
Anne Pike Howes

*Deceased

Dorothy Bell Hubbard
 Lois Barnes Hubbell
 Margaret Hull
 Helen Richardson Hughes
 Dorothy Kanpa Hyatt
 Thelma Hammond James
 Mary Spruil James
 Emma Avery Jettrass
 Alice Andrews Johnson
 Elicia Caroon Johnston
 Leah Croon Jones
 Mary Simmons Jones
 Ruth Gilmore Kathis
 Carolyn Dowd Keith
 Bessie Rhodes Kerbaugh
 Tommae Chisholm King *
 Evelyn Greeson Kinney
 Shirley Armentrout Kirven *
 Kathryn Fuller Krause
 Rosemary McLean Krause
 Margaret Moser Landers
 Ann Fox Landrum
 Olive Williams Lanier
 Lib Church Lankford
 Audrey Williams Larson
 Bredha Ammons Lassiter
 Dovie Kinlaw Lee
 Josephine Gore Leishman
 Janet Allen Leonard
 Helen Howerton Lnebrey
 Nannie Worthington Linton
 Sara Joyner Lockhart
 Jeannette Peterson Lord
 Rebekah Gilbert Mahoney
 Barbara Huff Manier
 Faye J. Martin
 Rebekah McBride Martin
 Nancy Yates McAmis
 Blanche Anderson
 McCleary
 Virginia Howard McDavid
 Frances Furqueran
 McDowell
 Margaret Abernethy Miller
 Mary Helen Cavin Miller
 Glennie Griffin Miller
 Maurine Godbey Mock
 Jean Cooney Monet
 Mabel Caddell Monroe *
 Mary Rives Moore
 Hildred Tomlinson Moore
 Margaret Lotz Munn
 Marion Okell Murphy
 Ruth Fretz Murphy
 Jean Hartsook Murphy
 Betsy Davison Nelson
 Annie Rose O'Briant
 Satekn Nahikuan O'Donnell
 Jennie Klein Oleksy
 Maxie Moore Osborne
 Mary Overman
 Mary Simmons Overman
 Mary Futrell Page
 May Crookes Parrish
 Mildred Coleman Peeler
 Patricia Irwin Perkins
 Ruth Chadwick Perry
 Elizabeth Pettigrew
 Anne Shook Peyton
 Martha Plonk
 Eloise Smith Poe
 Dee Dee Morris Ponder
 Dorothy Marks Powell
 Daisy Chammess Proctor

Rose Pully
 Roberta Purdy
 Dorothy Koehler Raed
 Lois Porter Ritter
 Trudy Grimes Robbins
 Evelyn Wunsch Robinson
 Jeanette Harry Rountree
 Marian McNeil Royal
 Rosalie Rappaport Saul
 Elizabeth Rea
 Schakenbach
 Deborah Lator Schandler
 Maude Stoner Segars
 Helen Forder Seiden
 Ruby Morgan Shendan
 Lulu Gravely Shult
 Elizabeth Morgan Sides
 Kathleen Soles
 Alma Kirsten Spicer
 Mary Talley Stevenson
 Pearl Sykes Stovall
 Thelma Fentress
 Sunderman
 Eleanor Ross Taylor
 Alice McDowell Templeton
 Anne Burnett Townsend
 Eleanor Horner Vaughan
 Helen Gray Whitley Vestal
 Mary Louise Spratt Viehe
 Kathryn Britten Waite
 Rebecca Davis Wakley
 Laura Mayo Warren
 Lyle Crook Watrous
 Edna Earle Richardson
 Watson
 Mabel Lohr Webster
 Virginia Alverson Williams
 Bobbie Hardin Williams
 Jean Kinsay Winders
 Wadie Brooks Winslow
 Evelyn Howell Withers
 Polly Hudspeth Wood
 Mary Day Woolard
 Dorothy Dennis Worthen
 Manon Galloway Wren
 Kathryn Saltman Zucker

Class of 1941

Rachel Fish Alford
 Elizabeth Helsabeck Alley
 Margaret Dickson
 Anderson
 Sallie Cobb Andrews
 Louise Branson Bailey
 Betsy Trotter Baker
 Kathleen Barber Barnes
 Shirley Piller Barr
 Rowana Knott Berry
 Marian Perry Biggs
 Alice Billings
 Mary Bobbit Billman
 Frances Scott Bivins
 Nancy Brewster
 Blumenstock
 Lib Booker
 Martha Howell Brink
 Valie Anderson Brown *
 Sigrid Hene Brown
 Mildred Pleasant Bullock
 Helen Ruth Bunch
 Alpha Burrell
 Ermah Yelverton Cahoon
 Hannah Betty Callum

Margore Silbiger Camras
 Jennie Stout Case
 Eleanor Sloop Cashion
 Guylla Dal Clark
 Ruth Cowan
 Evelyn Cox
 Carolyn Willis Cunningham
 Hope Holland Currin
 Anna Hatcher Dawson
 Lucille Rosebery Dodge
 Jean Faulconer Dross
 Bertha Keller Dubose
 Mary Edwards
 Margaret Cot Elwell
 Jennie Cecil Erickson
 Carolyn Newby Finger
 Rita Dubois Fitzgerald
 Elizabeth Pleasant Foster
 Isabel McIntosh Fowler
 Betty Sandel Francisco
 Jonilyn Murray Fuller
 Mildred Vreeland Gamber
 Helen Lefler Garner
 Christine Royal Gaskins
 Muriel Craig Gilj
 Florence Calvert Glenn
 Betty Moore Gore
 Bettie Hook Graham
 Anne Butler Gray
 Jean Williams Hamilton
 Peggy Ann Hammond
 Hanlon
 Louise Alexander Harris
 Helen Morgan Harris
 Marjorie Williams Harris
 Virginia Lamm Hayes
 Etta Evans Heath
 Buzz Falls Heslier
 Mary Farlow Hensley
 Clara Roesch Herdt
 Sarah Ramsart Heyward
 Helen Mullican Hicks
 Edith Hinshaw
 Anna Maxwell Holliday
 Anna Caldwell Horn
 Matrana Lockhart Hunter
 Frances Edwards Jinks
 Margaret Smith Jenkins
 Lovie Parker Jones
 Gladys Stedman Joyner
 Helen Parker Keiman
 Lora Walters Kernodie
 Eugenia Kearns Kirkman
 Tommie Gandy Lankford
 Eleanor Cox Lee
 Mary Mickey Leeds
 Jane Gillett Leighton
 Lucille Griffin Leonard
 Helen Fondren Lingle
 Elizabeth Schrum Little
 Doris Mann Luptean
 Janet Murphy MacCubbin
 Alice Peters MacMakin
 Nell McCallum McKellar
 Joan Feldman
 Mecklenburger
 Martha Mendanhall
 Alice Calder Mills
 Eleanor Echols Mills *
 Bobbie Clegg Minton
 Ellen Magill Meyer
 Sarah Monroe Mumford
 Frances Cooke Neal
 Nan Rogers Neal

Neena Jackson Northcott
 Virginia Helleman Nutsen
 Elizabeth Heyman Oelner
 Ada Page Ormand
 Jeanne Owen
 Lula Sanders Paschal
 Azalea Surles Peterson
 Katherine Talley Pickett
 Dora Oliver Pratt
 Mayme Jones Prevast
 Eva Jones Pryor
 Dorothy Dickerson Rackley
 Dorothy Brown Ranes
 Mary Jordan Regan
 Edith Goodman Rhodes
 Marybelle Cline Rhyme
 Nancy Smith Rosa
 Anne Braswell Rowe
 Lucile Lewis Sapp
 Pauline Douglas Scioldt
 Mary Lewis Smith
 Mildred Smith
 Carrie Cox Spruill
 Bessie Johnson St. Clair
 Nancy Blanton Stallcup
 Anne McDonald Stallings
 Dorothy Ward Templeton
 Oleen Norman Thorpe
 Janie Paschal Thaxton
 Rachel Yarbrough
 Thompson
 Judith Bullock Thomson
 Faye West Warren
 Virginia Wells Welch
 Louise Yeates Wesson
 Virginia Lee Whitmire
 Margaret Fardham Wilson
 Dora Braswell Witmeyer
 Elizabeth Hargett Woodruff
 Rebecca Woodley
 Helen Sherwin Yu

Class of 1942

Marion Morris Allred
 Peggy Wallace Ayres
 Ruth Butler Bailey
 Nancy Ferguson Barker
 Judy Barrett
 Elise Boger Barrer
 Frances Alexander
 Berkeley
 Jean Partridge Beroth
 Carolyn Balfow Bileyu
 Violet Hall Bishop
 Elizabeth Dufour Bliss
 Claire Hyman Blumenthal
 Mary Ellen Woodlief
 Brecknridge
 Margaret Barringer Brooks
 Ruth Bright Brown
 Sidney Tooty Buchmann
 Maida Lollar Cannon
 Annie Lou Chandler
 Frances Dillingham
 Chappell
 Eloise Newell Clark
 Eloise Teague Cobb
 Elizabeth Sargent Cothran
 Mary Ellen Payne Craven
 Donna Howell Davidson
 Carolyn Poppe Dettinger
 Betty Frazier Dewey
 Lucille Rock Dickens

Blanche Berry Dillon
 Henrietta Hodgkin Dorsett
 Betty Jones Dorsatt
 Ann Elliott Dowdy
 Susan Seagle Dunlap
 Irene Smith Edwards
 Alberta Keck Ellington
 Wilena Schoene Elmore
 Beatrice Goldman Fisher
 Jean Grantham Fisher
 Hazel Storey Fisher
 Virginia Harrelson Fonville
 Marie Wells France
 Katherine Warren Galloway
 Ruthana Gill
 Isabel Edmunds Gillespie
 Lillian Rosenfeld Ginsberg
 Leah Leyton Ginsburg
 Charlotte Moseley Girhard
 Mable Lloyd Gordon
 Margaret Griffin
 Molly Edwards Hagel
 Georgia Bell Hagood
 Betty Youngblood Harbin
 Susie Mohorn Haulenbeek
 Harriet Hall Henson
 Margaret Van Hoy Hill
 Jean Van Canon Hilton
 Martha Grayson Hipps
 Pauline Pasay Hoover
 Mae Duckworth Hope
 Lula Hinton Hopkins
 Sallie Smith Hupman
 Esther Ciapp Irby
 Eloise Taylor Jackson
 Mary Elizabeth Ingram
 Johnson
 Bessie Barnhardt Keller
 Anne Parkin Key
 Nancy Alexander Kimmons
 Martha McPhail King
 Edythe Rutherford Lambert
 Mary Cochrane Ledbetter
 Julia Davis Leonard
 Katherine Palmer Lewis
 Mary Kerr Scott Lowdermilk
 Amy Joslyn MacDougall
 Madeline Parker Mathews
 Lucille Darvin Maurer
 Ruth Heltnier McAllister
 Kathleen Hoots McIlhaster
 Betty Stevenson McLeod
 Maude Middleton
 Jeanne Armstrong Mibrath
 Frankie Nawsom Miller
 Annie Ruth Clark Milklin
 Dorothy Butler Moore
 Helena Blue Nell
 Frances Hammond Noble
 Dorothy Cooper Pearce
 Alice Wilson Pearce
 Lena Morris Petree
 Virginia Ketter Petty
 Marjorie Edwards Plyler
 Laura Brown Quinn
 Clance Enslay Rains
 Marjorie Holmes Raynor
 Cassandra Kernodie
 Ricketts
 Hilda Hollis Roy
 Mary Lib Sweet Rufy
 Polly Creech Sandidge
 Mary Ann Scott Seelye
 Peg Downey Seller

Edla Asbell Shaw
 Evelyn Raylie Showley
 Betty Walker Shulford
 Ruby Dixon Sides
 Lois Stringfield Simone
 Ann Southerland Smith
 Norma Croom Southard
 Ruth Holt Southern
 Josephine Stewart
 Starbuck
 Sarah White Stedman
 Nancy Stockard Stern
 Beatrice Mann Stenberg
 Sybil Gilkin Sullivan
 Rosemary Reed Troxler
 Mary Eppes Turner
 Virginia Moore Vaughn
 Maxine Dark Wallace
 Cleo Brendle Waltrip
 Patricia Malone Watts
 Anne Pearce Weaver
 Catherine Webb White
 Elizabeth Kelly Wilkerson
 Marvegin Cockfield Wilkins
 Eleanor House Williams
 Ellen Southerland Willis
 Elizabeth Ryan Wivott
 Virginia Bowden Ziegler

Class of 1943

Mary Tyson Alexander
 Mary Bramble Alier
 Judy Rendleman Bankoff
 Bette Cabell Batt
 Sadie Harrill Baysinger
 Penelope Morton Bender
 Ann Burney Bethune
 Ann Webster Boardman
 Louise Boatman
 Margaret Morrison Bolick
 Sara Hammick Broadway
 Sara Queen Brown
 Dorothy Lancaster Buffaloe
 Mazie Bain Bullard
 Marie Brennan Bullard
 Jeanette Minnis Cahill
 Sara Sears Caperton
 Dorothy Morrison Carney
 Ruth Harbison Carr
 Dorothy McPherson Cheek
 Nancy Alexander Church
 Serena Riser Clark
 Joan Hunt Cochran
 Betty Dahlin Colby
 Phyllis Crooks Coltrane
 Dora Knox Conrades
 Sarah Gill Cook
 Dorothy Cooper Cooper
 Nan Turner Carriher
 Marle Swarm Curry
 Catherine Merchant
 Dickens
 Lydia Taylor Dorsett
 Mary Palmer Douglas
 Martha Warren Ensore
 Martha Harris Farthing
 Elizabeth Ferguson
 Frances Baer Fleishman
 Susan Forbes
 Louise Poore Frasar
 Marian Callis Funderburk
 Jean Yates Fuquay
 Belle Purvis Gaskill

Deceased

Gertrude Moore George
Ann Mumford Grist
Jean Shoemaker Grogan
Winston James Guest
Dorothy Gueth
Rachel Johnson Hallen
Amelia Hinkle Hardy
Susie Mattox Harrington
Ruth Thayer Hartman
Mary Frances Bell
Hazelman
Terresa Rowe Hefner
Anna Hauser Hernandez
Jean Har Higdon
Eleanor Glenn Hinton
Gaynelle Hogan
Fleta Hohn
Pauline Abernethy Howd
Mary Frances Howell
Doras Downey Hubert
Frances Fox Hume
Dorothy Beadle Huston
Marjory Johnson
Genevieve Oswald
Johnson

Hazel Bryant Johnston
Harnette McAllister Kelley
Mary Hudson Kirksey
Frances Glaze Koestline
Harnet Kuplerer
Emmie Dark Lane
Elizabeth Newton Lewis
Margaret Hine Lunville
Menefee Bennett Little
Kathryn Schum Lloyd
Jane Bardaway Loftin
Carolyn Bason Long
Rachael Long
Dorothy Matthews Lowe
Agnes Cooley Lyde
Marguerite Hudson
Marshall

Ruth Cash Maynard
Elizabeth Owen McAdams
Lane Siler McArtan
Ann Hardison McGoggan
Kathleen Rhyme McGugan
Sarah Rountree Meaders
Gladys Beatty Miller
Jean Comins Mitchell
Rosalee Pilely Moffett
Ruth Yoffe Myers
Anna Winslow Newbold
Joan Flanagan O'Brien
Doris Richardson Owens
Katharine Bowling Palmer
Josephine Dees Peacock
Suzanne Waldrop Peterson
Anne Pitnack
Kate Teague Poole
Sara Warwick Porter
Helen Davis Ramsey
Edna Wilkins Reeves
Dorothy Odum Richardson
Dorothy Cashion Robbins
Norma Dozer Robbins
Ruby Lettwith Robertson
Jenny Cox Rodgers
Ella Pinkston Rodman
Florence Stowe Roebuck
Charline Rotha
Janie Watson Ruby
Josephine Cooley Runnels
Martha Sawyer

Dorothy Cox Schmidt
Elizabeth Fryer Schulte
Evelyn Reinhardt Sharpe
Mary Beard Sherrod
Margaret Kinlaw Shields
Ruth Porter Short
Clance Michael Siler
Rebecca McKerrhan Sisson
Grace Slocum
Margaret Sherrill Sloop
Evelyn Easley Smith
Julia Pepper Smyth
Jane Neal Snow
Louise Whitehurst
Snowden

Carolyn White Southerland
Dorothy Hendrix Spanhour
Marjorie Glenn Sparrow
Nancy Calloway Stencil
Dety Laughridge Stem
Louise Aycock Sullivan
Constance Sweeney
Eloise Rankin Taylor
Carolyn Brooks Thomas
Mary Lois Gordon Thomas
Winifred Williams Thraikill
Carolyn Grady Thurmond
Lila Cameron Trice
Carrie Hughes Trop
Christine Stanton Veach
Doris Clark Walker
Margaret Hunt Wallace
Martha Kirkland Walston
Marcia Gilchrist Walters
Anna Tomlinson Webb
Ruth White
Dorothy McAdams Wiggins
Mary Allison Wilson
Elsie Rowse Wilson
Anne Sprivy Wimbish
Ethelda McArver Wolhart
Dorothy Furr Yount
Lillian Zachary

Class of 1944

Grace Butler Adams
Ida Harper Ainsworth
Billie Nifong Albright
Josephine Whitley Askew
Doris Bradley Austin
Anne Buckley Bachman
Betty Baker
Josephine Collins Beamer
Constance Bradley
Paxton Elliott Brewster
Lois Williams Browning
Margaret Johnson Bryan
Ruth Ferguson Burson
Ruth Lowe Butler
Mary Edwards Campbell
Margaret Odum Carrough
Hannah Beard Carter
Betty Johnson Cheek
Mary Womack Clack
Betty Canady Clifton
Margaret Mills Crumpler
Adella Williams Cumbie
Elizabeth Caldwell Currie
Dot Scott Darnell
Mary King Davis
Margaret Honeycutt
Dawson
Lillian Hodgkin Deik

Barbara Bentley Dewey
Julia Current Dobson
Betty Johnson Dowling
Frances Faulkner Dudley
Carol Overcash Dudley
Chase Johnson Duffy
Ginny Maysberry Elam
Molly Ellis Elliott
Lura Kincaid Ellis
Grace Foster Etridge
Anne Carter Freeze
Ruth Greene Fulton
Caroline Morrison Garret
Suzanne Walker Glenn
Rebecca Herring Glover
Edith Cole Goodman
Louise Ware Gostin
Elizabeth Cobb Greer
Sarah Curtis Hamck
Annabel Embrey Hansen
Mary Leach Harper
Ann Taylor Hines
Frances Helms Hinshaw
Joy Clark Hipp
Tohi Lupton Hires
Marie Sayles Hocutt
Mary Kirkman Holdsambeck
Mary Holmes Trice
Laura Powers Hooper
Emogene Sinclair Huffert
Anna Holmes Jones
Sara Knox Kearns
Mary Anne Bristol King
Frances Kael King
Elizabeth King
Barbara Roy Kingsbury
Freda Boger Lane
Mary Hoffer Laner
Patricia Patton Lawhorn
Lois Fowler Lehon
Blanch Thies Lenthart
Bonnie Angelo Levy
Mary McFarland Lingerfelt
Helen Johnson Ludwig
Phyllis Sheeran Lyon
Anna Cole MacKay
Blanche Poole Mann
Mollie Bowie Marsh
Katheryne Levis
McCormick

Billie Upchurch Miller
Janice Hooke Moore
Frances Reedy Moore
Edna Wright Mullis
Dorothy Lewis Munroe
Jean Bain Nance
Jo Freeman Nichols
Judy Proctor Norvell
Nell Stephens Owen
Grace Haynes Page
Anne Guilbert Peoples
Ruth Hill Peterson
Jean Stephenson Petrea
Julia Pollock Plonk
Eugenia Cox Pratt
Irma Siceloff Price
Frances Hair Prdgen
Harnet Sink Prophet
Lola Johnson Ragan
Jean Harrell Raynor
Alma Robbins
Roberts Davis Roberts
Dorothy Stewart Rogers
Myra Stowe Rose

Stella Efland Roulach
Evelyn Fowler Sadler
Sue Hall Schapiro
Margaret McNeely Schmidt
Mary Kincaid Schultz
Elizabeth Bennette
Shackelford
Frances Fountain Shaw
Ruth Peacock Shaw
Nancy Andrews Shubert
Marib Barwick Sink
Mary Alice Shackelford
Smith
Katherine Taylor Stewart
Mary Rhyme Stokes
Myfle Lutterlach Swicegood
Louise Ware Sykes
Betty Dotson Thomas
Ruth Rowland Throat
Florence Caldwell
Touchstone
Laura Lilla Truitt
Delon Kearney Turner
Anne Butler Twitty
Julia Wolff Waedemon
Charlotte Jones Wagner
Lois Rushing Walker
Betty Nickerson Ward
Ora Beasley Warren
Ann Rainey Weidman
Peggy Wagoner Wells
Gwendolyn Collins West
Carolyn Lore Wheat
Mattie Hicks Whitaker
Lida Ormand Whitehurst
Mary Alice Rose Wildman
Betty Snider Wilkins
Alison Rice Willard
Mable Stewart Williams
Jerry Wall Williams
Louise Long Walker Wilson
Eva Higdon Wood
Henrietta Hall Woodward
Dot Bultman Wray
Ella Wyman
Lucy Taylor Yntema
Constance Champion
Young

Class of 1945

Jean Roberts Adams
Anne Johnson Altvater
Frances Hiltner Andrus
Carolyn Bass Aument
Alice Ross Aument
Marjorie Causby Avery
Erns Dysart Baker
Polly Northrup Barnett
Grace Hoyle Barrett
Page Page Bench
Ruby Swisher Blackwelder
Doris Boone
Mary Price Boquist
Mary Barber Boyette
Barbara Latham Brailey
Betty Tilly Brown
Sara Smithson Capps
Billie New Carroll
Ruth Lloyd Cheek
Ellen Hunt Chewning
Mary Mashburn Clark
Omer Sherman Corday
Evelyn Gulleddge Corbett

Mary Belle Price Coupe
Luna Jarvis Cutino
Sarah Dawson Davis
Jean Dickson De Gregory
Carolyn Moore Dietz
Elizabeth Randall Drawdy
Thelma Payseur Duncan
Ann Edgerton Dunstan
Margaret Mullen Esterling
Sarah Hodgins Echerd
Mary Thomas Edwards
Mary Hallenbeck Elliott
Kathryn Eskay
Marylou Watkins Ferrell
Gwyndola Pierce Fish
Katherine Fishel
Sarah Armstrong Fiske
Polly Hale Fowlie
Elizabeth Pearce Fuller
Elwell Joyce Goodfriend
Anna Graham
Harriet Grant
Mary Martin Greene
Aurelia Lackey Greer
Jeanne Newbold Griffin
Doris Underwood Groover
Julia Hill Gunn
Jane Guy
Anne Calver Halper
Eugenia Cox Harris
Mary Sutton Harris
Eleanor Johnson Harward
Sadie Suggs Hauser
Neil Phillips Hauser
Libby McCall Haynes
Rachel Baxter Heck
Irene Kossov Hedstrom
Martha Hipp Henison
Camilla Griffin Herlevich
Mary Hicks
Frances Acree Hixon
Rebecca West Hook
Elsie Powell Horn
Audrey Hunter
Ella Jesnak
Ruth Bowman Jessup
Elen Calvert Jones
Sara Blanton Johnston
Tina Bunting Jones
Nancy Katzenberg
Eleanor Taylor Kennedy
Vivian Powell Kimbro
Maxine Parks King
Frances Gatewood Krehel
Marjorie Hannah Kunze
Dorothy Herrill Langley
Alyce Haynes Laner
Elaine Kirschner Laucks
Elizabeth Davis Leifers
Joye Miller Lentini
Shirley Prdgen Lindley
Lois Smith Livingston
Edna Carraway Luongo
Irma Estes Magner
Mary McLean Mason
Lee Sherrill Mathews
Jean Holmes McAdams
Joy Spratt McCall
Patricia Hatt
McConaughy
"Toto" Thies McGehee
Kay Tolhurst McNamara
Doris Murph McNeely
Ruth Crowder McSwain

Jean Cherry Messick
Jean Blacklock Middleton
Joan Weil Mills
Betty Lou Sloan Mitchell
Matilda Thompson Moore
Carolyn Fletcher Moran
Julia Taylor Morton
Louise Cole Moseley
Evelyn Motley
Sue Boaz Myers
Patsy Fordham Myrick
Henriette Mangert Neal
Barbara Smallwood Nellis
Roberta Barnett Nelson
Pattie Southerland Newlin
Martha Davis Newman
Frances Scott Nicholson
Elaine Miller Odenwald
Wilma Moody Overbeek
Evelyn Willis Peterson
Cora White Pickard
Beatrice Wilcox Proetsch
Meg Grant Ramsey
Neil Lowe Rankin
Helen Bright Ribet
Anna Gillespie Rogers
Betty Sherrill Roth
Patricia Rothrock
Janet Holmes Ruddy
Ruth Talley Sherman
Margaret Clark Simmons
Betty Barker Smith
George Letfwich Smith
Alice Mauney Snow
Constance Willis Steed
Margaret Alexander
Stevens

Lib Winston Swindle
Mary Satterfield Taylor
Jane Wilcox Teneyck
Martha Zealy Ulmer
Carol VanSickle
Gloria Wagner Welt
Edna Tice White
Hannah Waldenmaier
Whitley
Eloise Whitson
Kathleen Wickner
Rachel Evans Wilson
Peggy O'Connell Wilson
Mildred Thomas Wilson
Eleanor Wolfe

Class of 1946

Caroline Bell Abbe
Adelene Scott Akard
Lillian Rivers Allen
Anne Andrews
Merry Whisnant Anthony
Sue Smith Applewhite
Virginia Atkins
Margaret Short Atkinson
Carolyn Hollingsworth
Austell
Betty Osborne Baldwin
Haldane Bean Bald
Caroline Summerlin Barbee
Jo Singletary Barbre
Jerry Jones Beadle
Anne Johnson Beane
Jean Morrison Beaver
Elizabeth Chapman
Beberman

*Deceased

Mary Lindsay Becken
Elizabeth Crumpler Bell
Betty Shpman Bennett
Gwendolyn Biggersst
Evelyn Whittenton Bingham
Olive Kimbrough Bobbitt
Lillian Boney
Lizzie Davenport Browder
Jean Cooke Brown
Marjorie Burns
Betty Bostian Caddell
Phyllis Freeman Campbell
Rebekah Toler Carson
Laverne Barrs Christensen
Orrell Moody Clark
Sarah Moss Clark
Virginia Allen Cobb
Laura Propper Cohen
Florence Hoffman Cohn
Betty Sarraff Cowan
Reba Pipkin Craig
Catherine Sanders Crowl
Dorothy Gwyn Cude
Ruth Causby Dameron
Louise Elliott Davis
Mary Gunn Davis
Betty Clement DeLancey
Jean Dunlap Dickerson
Ruth Day Michael Dickson
Nancy Brance Dumbell
Rachel Fleming Edwards
Bret Woodson Elmore
Nancy Williams Eppley
Margaret Griffin Evans
Claire Thatcher Evans
Frances Stephenson Foll
Evelyn Snow Fowers
Elizabeth Cummings
Fortune
Jane Severance Fry
Elizabeth Hobgood Fuller
Mary Fridele Gibson
Christine Zachary Gilbert
Katherine Morgans
Glauberman
Shirley Newland Glover
Louise Johnson Goodnight
Lorena Gaddy Goodwin
Jean Rauch Grab
Fannie Sowers Green
Neida Griffin
Dorothy Spruill Halbwanger
Nancy Edmunds Hannah
Susan Darden Harrell
Hazel Soles Harrelson
Mary Harris
Emmie Pittman Harris
Judith Owen Hayes
Kathryn Tiley Hinkle
Maxine Hentleton Holmes
Angela Snell Homme
Doris Ward Huff
Emilie Cobb Huffman
Mary Ficker Hunt
Manilyn Jackson
Beryl May Jaynes
Janis Williams Jervis
Janice Pragen Johnston
Emily Teague Johnston
Agnes Manson Jones
Laura Owen Jones
Jean Ross Justice
Claudia Helms Just
Jane Kimmel

Juanita Haffield
Kirchgessner
Nancy Ingram Landon
Emma Jean Landrum
Edna Flynn Lane
Joyce Phillips Leonard
Mary Graham Little
Betty Yost Little
Margaret Ottinger Lundgren
Jessie Gregory Lutz
Carolyn Jones Meness
Elizabeth Maxwell
Johnnie York McAulay
Flora Elizabeth Currie
McCallum
Julia Spence McDaniel
Virginia Hunter McDerrett
Virginia Gravelly McGrath
Mary Whitener McLaughlin
Mary McPhail
Gerry Morrison Medin
Mabel Newlin McMillan
Ruth Kesler Miller
Miriam Knowles Minges
Doris Smith Moffatt
Myrtle Funderburk Morgan
Suse Robbins Mowbray
Margaret Prongay Mulvey
Edna Freeland Murray
Jane Pollard Myatt
Eleanor Hayes Myrick
Lavonne Current Nance
Frances Jordan Nicholson
Janice Lee Norris
Elizabeth Laughridge
Norwood
Mary Williamson Nowian
Betty Dixon Paschal
Caroline Morrow Patton
Sarah Weeks Pelletier
Billie Phillips
Edna Fulp Pike
Jean Stockton Piner
Ruth Daniel Roberts
Elizabeth Gabriel Robinson
Kat Cole Ronson
Mary Kirkman Routh
Joyce Rucker Ruark
Betsy Ivey Sawyer
Anne Matlock Schenck
Nannie Fisher Shearn
Tot Baldwin Spencer
Jane Stafford Sporerler
Betty Byuff Stock
Dorothy Lee Stapleton
Margaret Lowe Stedman
Irene Womble Stevens
Bily Joe Lamb Stoll
Lib White Stroup
Peggy Marley Slyers
Doris Braswell Sweetland
Harrnett Tucker Taylor
Ruth Cooke Thomassen
Helen Ricks Thompson
Wanda Willard Tilley
Louise Stigall Tripp
Eleanor Holmstine Tucker
Evelyn Smithworth Turner
Celeste Ulrich
Jeanne Ware
Corinne McQuague Whatley
Nancy White
Helen Sanford Wilhelm
Anne Brandon Wilkerson

Louise Highsmith Wilkerson
Rite Smith Wood
Lucille Grier Wyatt
Margaret Bunting Wylie
Winnet Yount

Class of 1947

Barbara Signton Abernethy
Gerry Pearson Adair
Mary Ann Roberson Adams
Doris Turner Alexander
Dorothy Gray Ancona
Jean Koonce Anderson
Esther Smith Arne
Sarah Austin
Audrey Turner Austin
Jean Rhodes Ayers
Sally Williams Bales
Nancy Dozier Barnwell
Dorothy Pugh Benton
Betty Sue Bearman Bobo
Kathryn Ferguson
Bosworth
Julia McLean Brossman
Myrtle Graybeal Brown
Mary Hallman Brown
Jane Terry Brown
Nancy Cromer Budiansky
Mary Ellen Harrell Bullard
Jane Joyner Burton
Margaret Corbin Carter
Gladys Rosoff Catterton
Elizabeth Jones Cease
Betty Jean Wtter Charles
Corinne Abernethy Cole
Virginia Cowan Connell
Mary Lee Lambert Cooper
Grace Brewer Cooper
Carol Walker Courts
Dee Covington
Martha Baber Davis
Helen Hinshaw Davis
Hope Willard Davis
Betty Jean Higgins Dietz
Frances Roach Dorsey
Patricia Elliott Dow
Lucy Wolfe Eaton
Betty Jean Matthews
Farnsworth
Doris Smith Feitrup
Anne Snyder Foltz
Agatha Struckland Forlines
Mary Ruth Fryar
Mary Elzabe May Fulp
Jane Harrell Ganser
Margaret Carson Garner
Margaret Bloodworth Glenn
Lois Smith Goewey
Bergone Jones Greene
Betty Wallace Hacker
Gay Morenus Hammerman
Prudy Alexander Harrill
Eleanor Huffman Harrill
Judith Swift Harris
Doris Lois Howard Harrison
Dorothy Garner Heath
Billie Jean Miller
Henderson
Jean Humphrey Henline
Thelma Davis Hewett
Pat Harvey High
Mary Louise Mitchell
Highsmith

Flora McIntyre Hooper
Helen Price Hooper
Elsie Cheek Hopkins
Sara Prevatt Horne
Jean McAnn Horton
Martha Dell Purvis Houston
Lois Russell Huffman
Edith Mooring Ignacki
Geraldine Jaman Inman
Cornelia Draughon Jenkins
Marie Hurlock Jones
Marie Solomon Kahn
Julia Alexander Kaufmann
Dacia Lewis King
Marie Robertson Lattin
Mutt Moring Lauten
Lucy Horne Leath
Elizabeth Walters Lingle
Jane Moon Linsky
Jane Isley Lisk
Mary Elzabe Reavis
Lounsbury
Rebecca Jones Lowe
Rosalyin Nicolas
MacDonald
Virginia McKinnon Mann
Gladys Storey Martz
Marie Moore Mauney
Elizabeth Aiken McGuerty
Nene Henry Midyette
Betty Lou Huffines Miller
Marion Hunter Moore
Beverly Caudle Wyatt
Margaret Hicks Nesbitt
Marjorie Mullican Neuhur
Betty Lou Wright Noland
Ann Bannerman Osborne
Dorothy Perry Owens
Jessie Potts Owens
Eulalia Doughtie Paddock
Annette Wadlin Patterson
Margaretta Vine Patton
Ruth Brazzaele Perrige
Mary Anne Walker Person
Frances McClure Peters
Dorothea Rogers Pickard
Edith Huffman Poston
Judy Parham Powell
Jewell Kelly Price
Agnes Knoll Cantwell
Martha Faulconer Purley
Janie Crompton Reese
Joy Lyon Reese
Elien Fryer Register
Dorothy "Dirk" Deal Rogers
Sylvia Falk Rosenthal
Ola Ross Rutledge
Grace Temple Seat
Nancy Sechrist
Nell Swam Sechrist
Janet Gibson Sharp
Betty Dennis Shook
Mary Williams Sloop
Rebecca McCulloch Smith
Bootsie Webb Smith
Rachel Stacy Smothers
Caroline Padgett Stowell
Pansy Walton Stockard
Dorothy Hubbard Styrton
Vera Lovins Sullivan
Betty Leonard Thacker
Martha Ivey Tiller
Alice Tison
Peggy Cornins Tندر

Emma Lou Taylor Traylor
Mary Ellen Agnew Trivette
Elkie Katten Tulman
Nancy Phifer Upshaw
Mary Elzabe Van Dyke
Nell Morrison Vinson
Nancy Bowman Wagoner
Margaret Southwick Walde
Mary Miller Weaver
Rita Bernstein Weisler
Mary Palmer Hunter Wells
Roberta Austin Widman
Ruth Gray Williams
Bernice Oliver Wilson
Jean Hoover Wise
Terese Galligan Wood
Marjorie Belch Wyatt
Elizabeth Sutton Wyatt

Class of 1948

Ruth McGehee Allen
Mary "Tink" Johnson
Altwater
Juanita Davis Andrews
Dorothy Calvert Arndt
Doris Robbins Arzonico
Jean Bernette Auten
Faela Robinson Becker
Lois Hall Bailiff
Emily Balfinger
Ann Copley Baxter
Geneva Stafford Bebbler
Hazel Owens Bell
Mm Wardrup Bellars
Pat Waldrop Billingsley
Eula Gaddy Bivens
Ruth Murphy Blaylock
Nan Rendenhour Boon
Janice Bosworth
Susan Dayton Bott
Patsy Smith Bowles
Lta Bula Brank
Doty Rabey Brantley
Ann Barnett Brown
Adeline Rogers Browning
Nancy McBane Buchanan
Frances Bullock
Bettie Byers
Agnes Knoll Cantwell
Grace Quinn Carlton
Catherine Lattimore Cline
Emily Burdy Cone
Jean Howard Cooke
Alice Ingram Coulter
Ann Collins Crutchfield
Sarah Davis
Ann Hoover Johnson Dees
Maryvonne Dehoney
Jane Key Eger
Ben Swam Elliott
Minor "Punky" Boring Elson
Angie Thompson Ensign
Carolyn Goforth Erwin
Dot Miller Erwin
Zane Groome Faircloth
Helen Hunter Fidler
Theresa D'Arcy Findley
Almeta Edwards Fisher
Susan Bynum Fugate
Peggy Almond Fullington
Elsen Stewart Gentry
Isabel Howard Gist
Mary Blue Golby

Peggy Clemmer Golden
Sylvia Hill Gray
Becky Worsley Green
Elizabeth Fant Hamilton
Mary White Harmon
Louise Martin Harrison
Mortia Holliday Hendrick
Lilla Henson
Katharine Arrowood Hicks
Joann Snyder Hodge
Betsy Benson Holtzclaw
Margaret Sparger
Honbarrier
Esther Cresson Houley
Marge Lewis Hurley
Wanda Trogdon Iderton
Pat Bailey Johnson
Louise Davis Johnson
Elizabeth Buding
Johnston
Ruth Macy Jones
Frances Fox Kephcar
Wilma Wiloting Knight
Meade Moore Lamb
Betty Sue Tilly Lancaster
Helen Costas Langford
Bobbie Duncan Leobetter
Lunelle Patterson Lee
Mary Lois Howell Leth
Nancy Romelet Mapes
Edith Matthews
Miriam Scott Mayo
Fran Ashcraft McCabe
Marian Young McCullers
Wilma Sears McDaniel
Rachel Swaim McFarling
Merrilyn Chapman McGinn
Martha Kluttz McLeod
Betsy Cole McNeill
Mildred Huggins Mercer
Nancy Souther Merritt
Maxine Alexander Miller
Janet Breeding Monk
Jeanne Pope Montague
Betsy Lippard Morgan
Sara Owen Mulligan
Julia Talley Mullis
Nina Barnes Mustian
Aditha Lloyd Nagle
Barbara Parrish
Jane Amos Parsons
Jane Lager Payne
Jean Patterson Peck
Elaine Penninger
Mary Belle Teague Petty
Margaret Bond Phelps
Denusha Darden Phillips
Sylvia McGea Pickett
Georgianna Pate Pierce
Rose Zimmerman Post
Lib Kittrell Probst
Billie McNeely Propst
Nancy Osteen Quigley
Margaret Bradley Quinn
Susan Womack Reace
Lynell Manley Rhodes
Wenzi Reabner Roberts
Rose Morton Sayre
Margaret Covington
Schiffler
Miriam Meares Schulken
Dottie Smith Scott
Elsie Chn Seteoo
Helen Seawell Sharpe

*Decased

Mare Blue Shepton
 Becky Walker-Shepard
 Mary Bodenheimer
 Shropshire
 Aliene Parks Smallwood
 Mare Coston Smith
 Connie Edwards Smith
 Lois Smith
 Barbara White Smith
 Marjone Smith Smithley
 Kissell Suggs Stalcup
 Mildred Taylor Stanley
 Betty Bryant Stansel
 Miriam Hancock Staton
 Jane Pruitt Stephanson
 Ins Ann Peterson Stewart
 Dorothea Stewart
 Martha McBride Stewart
 Helen McNaull Stone
 Betsy Bullock Strandberg
 Noia Pale Sullivan
 Jean Cathey Taylor
 Theo Elliott Taylor
 Sarah Jane White Taylor
 Alma Bullard Thompson
 Myrle Mason Tyndall
 Sadie Herndon Vannier
 Gladys Rowland Vincent
 Madge Poole Virgin
 Myra Slagle Waldrop
 Frances Winston Warmner
 Betty Ruth Mitchell Webb
 Audrey Shelley Westcott
 Dorothy Isley Weston
 Vance McAdams Whitcomb
 Jane Gay White
 Josie White
 Eloise Jones Whitesell
 Opal Chester Williams
 Nancy Hope Willis
 Rachel Armstrong Wilson
 Joyce Posson Winston
 Betty Wolfe Wolf
 Helen Douglas Woodside
 Aliene Hancock Worley
 Chris Michaels Xeros
 Elaine Solomon Zerden

Class of 1949

Sarah Allison Albright
 Margaret Hart Albright
 June Holtzenforn Ammirat
 Margaret Donald Amos
 Martha Coates Ashley
 Kathleen Loomis Atkinson
 Elizabeth Ricks Avery
 Reba Woodard Baggette
 Janet Jones Banzhof
 Colleen Gregory Barham
 Margaret Backer
 Elizabeth Bremer Behrands
 Fran Jackson Bell
 Mary Lib Smith Blackwell
 Ginger Scribner Bodkin
 Lib Snyder Boone
 Ruth Sellers Boona
 Mary Lib Trolinger Boyles
 Mary Nuler Braley
 Frances Ferguson Brinkley
 Rachel McCormick Brooks
 Joycelyn Waters
 Brookshire
 Gatsy Butler Brusewitz

Patsy McNaill Bryan
 Nancy Campbell
 Ruth Taylor Carter
 Marjone White Casey
 Frances Barwick Cole
 Georgia York Connell
 Sarah Taylor Conrad
 Pat Harnes Coplay
 Jane Wyche Craft
 Elaine Scott Culley
 Betty Bradford Cummings
 Frances Rhewie Daily
 Nancy Nyell Daniel
 Florence Watson Daniel
 Jean Stanfield Decker
 Geraldine Curlee Denning
 Ellen Morgan Dennis
 Guy Dickerson
 Ruth McBrayer Dover
 Gertrude Bender Duncan
 Evelyn Carter Duncan
 Jean Fulcher Fasparrman
 Mary Patrick Fields
 Marilyn Cohn Fine
 Hazel Sessoms Fowler
 Martha Howell Freaman
 Ruth Gill French
 Athena Pappas Gallins
 Evonne Sanders Garrett
 Eleanor Keeter Geer
 Lois Hunter Goble
 Joyce Oberman Goldfeder
 Helen Jenkins Goodwin
 Jane Brooks Grantham
 Fran Cornwell Greene
 Elizabeth Clapp Griffin
 Clara Cooke Griffin
 Leila Stephens Griffin
 Lois Jean Thomas Griffiths
 Dorothy Hahn
 Anna Harmon Hamilton
 Betty Poplin Harris
 Maud Taylor Hatter
 Cleo Cannady Hennon
 Patty Ingram Herring
 Rachel Simmons Hill
 Marion Herbin Hinsdale
 Mary Barnhardt Hipp
 Betty Davis Hoffman
 Betsy Scott Holter
 Nina Adams Holler
 Robinette Mesdor Husketh
 Nelle Marston James
 Christine Flo Johnston
 Clarence Boren Jones
 Sue Hayes Kincaid
 Carolyn Phillips Kingdon
 Patricia Luther Kislevitz
 Betty Howe Klutz
 Betty Stroup Korb
 Joan Watson Krumm
 Jane Davis Lambert
 Joyce Langdon
 Frances Glenn Lawrence
 Glenna Duncan Lewis
 Jane Perry Lewis
 Annaionette Bobbitt Lily
 Jane Tucker Longfellow
 Ellen Tucker Lyon
 Freda McDonald
 MacSween
 Betsyep Rapar Martin
 Esther Bagwell Mathews
 Peggy Knox McConnell

Anne McIver
 Martha Fowler McNair
 Elizabeth Graybaal
 McRimmon
 Mac McCollum Moore
 Janice McFalls Morgan
 Joy Culbreth Morrison
 Ruth Rawls Muller
 Margaret Grayson Nelson
 Nancy Hubbard Pack
 Mary Moore Pagett
 Marilyn Handley Parrin
 Patsy Gordon Plyler
 Irene Glass Prewett
 Celeste Orr Prince
 Helen Powell Proffitt
 Louise Moore Pugh
 Mary Jean Pyatt
 Julia Gabai Rypot
 Peggy Goodman
 Rothschild
 Blanche Eure Rountree
 Jean Graham Rowland
 Georgia Miller Ryan
 Anne Gaw Schuler
 Doris Hall Seelig
 Mary Allen Sonn
 Betty Underwood Sheppard
 Lucy Johns Simons
 Anna Kirkman Smilie
 Marian Adams Smith
 Rena Bray Smith
 Jackie Riggsbee Smith
 Dot Spangler
 Sarah Morris Steele
 Susan Dawson Sterken
 Meegie Cloninger Griffin
 Dorothy Swicegood
 Dorothy Mills Tate
 Barbara Edinger Taylor
 Wanda Bowen Thayer
 Anne Wall Thomas
 Maud Taylor Tucker
 Bursel Umstead
 Muriel Moore Weathers
 Beam Funderburk Wells
 Elmira Whitley Whetstone
 Esther Yarborough
 Williams
 Sarah Denny Williamson

Class of 1950

Peggy Renegar Allgood
 Catherine Quick Ambos
 Elizabeth Hutchinson Astin
 Patricia Austin
 Louise Johnson Baker
 Mona Fipps Baldwin
 Dorothy Balingier
 Ramona Lamm Barnes
 Emily Atkins Bates
 Peggy Gillikin Beaman
 Sally Lawson Bears
 Virginia Bartholf
 Alice Boehret
 Barbara Sanders Booth
 Elisabeth Bowles
 Alice Brumfield
 Helen Moody Buckner
 Elian Bush
 Saralou Debnam Cain
 Alice Lee Cash
 Jean Fisher Clandann

Dorothy Parks Colhard
 Mildred Coble Collins
 Barbara Stenberg Cone
 Zelene Anger Corey
 Sarah Williams Cote
 Joanne Carter Cottrell
 Joanne Brantley Craft
 Becca Hardaway Dalton
 Diane Shaw Dee
 June Best Dyer
 Sammy Samuelson
 Dethrick
 Nancy Dickey Dickinson
 Joanne Shoemaker
 Dickson
 Marilyn Hill Doebler
 Carolyn Drum
 Virginia McRackan
 Edmonds
 Ruth Elliott
 Betty Crawford Ervin
 Lee Mahan Evans
 Dorothy Colahan Fisher
 Doris Poole Fulton
 Rosa Potter Garner
 Patricia Cunning Gilbert
 M B Redell Gillilan
 Mary Anderson Goodson
 Joyce Jefferson Gossett
 Nancy Greenlee
 Anne Grinnells Grow
 Jane Head Guthrie
 Janell Large Hawkins
 Sallie Corbett Heald
 Mary Holmes
 Virginia Ingram
 Janet Handlar Jaffa
 Carolyn Campbell Johnson
 Peggy Coppala Jones
 Peggy Jeffres Jones
 Mary Romfelt Kendall
 Barbara Brown Kendrick
 Min Munch Klein
 Malynida Hott Knight
 Barbara Waggoner Knowles
 Virginia Baughman Lawing
 Robbie Best Leach
 Ina Albert Lekachman
 Lillian Rosenberg
 Leonard
 Lois Buck Levin
 Helen Mamber Levin
 Rebecca Lloyd
 Nell Sicalett Long
 Jeanne Rothenberg Lott
 Vivian Trevahnan Mattland
 Faye Jenkins Martin
 Shirley Swift Mast
 Sara Holland McBride
 Orana McArthur McKinnon
 Anne Davis McKnight
 Martha Miller McKnight
 Barbara Fehr McManeus
 Mary Shuler McMillan
 Florence Morril Melvin
 Frances Davis Mills
 Shirley Williams Moody
 Elisabeth Burns Nimocks
 Barbara Fuller Owen
 Ruby Rumble Paul
 Elizabeth Westmoreland
 Payne
 Patsy Miller Perlman
 Davila Smith Perry

Jane Trogon Reed
 Betty Tuttle Riley
 Joyce Parker Robertson
 Aliene Neal Scarce
 Louisa Brchert Shelby
 Jo Anne Ferguson Shell
 Adelaide Sigmon Smetana
 Martha Burke Spivey
 Doris Walker Stauffer
 Jane Edmunds Stephenson
 Melrose Moore Stocks
 Margaret Moynaham
 Stolley
 Connie Miller Sweeney
 Katherine Loughead
 Swigart
 Elizabeth Norman Thiel
 Jean Smith Treadway
 Mary Blivins Tuttle
 Bernice Bronstein Tye
 Betsy Tyson
 Pat Hunsinger Wall
 Mone Harkey Wall
 Alana McKethan Williams
 Emily Williams
 Sarah Barringer Wilson
 Grey Lilley Wood

Class of 1951

Inza Abernathy
 Teeny Kittrall Andersen
 Odessa Torrence Archer
 Kathryn Sink Ayres
 Ann Lunville Bailey
 Louise Wright Bailey
 Catherine Gril Baker
 Ann White Baker
 Peggy Bentley Barbour
 Jane Swindell Barringer
 Connie Liverman Batchelor
 Marie Avenir Baucom
 Doris Hayes Sykes Bauer
 Mary Weatherspoon Beard
 Joycelyn Coats Beggs
 Dixie Crumpler Blackmon
 Ann Flack Boseman
 Barbara Mangum Bowland
 Ann Lowrance Brady
 Rosemary Barber Braun
 Betsy Howard
 Breckenridge
 Lyda Underwood Brendle
 Gladys Sealy Britt
 Dorothy Martel Brown
 Eloise Jordan Bryan
 Louise Burgess
 Chattie Price Byrd
 Betty Young Cahoun
 Nellie Joyce Callaway
 Elizabeth Davis Carter
 Sally Jo Hamrick Carter
 Kathleen Deans Cartland
 Jean Aycock Chase
 Nadia Daughtridge Cagle
 Belle Elliott Coble
 Doris Smith Conrad
 End Ayres Cope
 Anne Correll
 Estelle Baker Cranford
 Evelyn Proctor Crawford
 June Rose Curtiss
 Dorothy West Dausmann
 Jane Bledsoe Davidson

Mary Bassett Davis
 Mary Monnet Davis
 Mary Hunt Dekle
 Bert Outlaw Dinkler
 Janet Drennen
 Shirley Sharpe Duncan
 Gerry Pearce Durham
 Patricia Morrell Eskes
 Bill Edwards
 Miriam Huggins Elliott
 Nancy Whitley Estes
 Patricia Fowler Farrior
 Jeanette Christian
 Faulconer
 Betty McInnis Fellows
 Nell Adkins Faw
 Jean Hodgins Finch
 Ann Bergen Finkatstein
 Margaret Montgomery
 Freeze
 Dorothy Copeland Fremd
 Daisy Loud Frye
 Betty Gandy
 Nellie Bugg Gardner
 Sally Weaver Garey
 Ruth Levin Gesenheimer
 Jane Hawk Godwin
 Virginia McDade Gourley
 Mary Grady
 Ruby Gray
 Dee Banner Griffith
 Betty Lou Mitchell Gougou
 Frances Taylor Harris
 Elaine Early Herndon
 Sarah Lancaster Herndon
 Jeannette Ruter Hester
 Harper Higgins Jr
 Louise Griffin Hill
 Nancy Burton Hockett
 Miriam Gonella Honeycutt
 Edith Hendra Horne
 Ginger Smith Hornig
 Doris Hovis Hudson
 Frances Lynam Huffman
 Anne Grier Isley
 Martha Phillips Johnson
 Ann Cragan Johnston
 Laura Dodson Johnston
 Ann Fowler Jones
 Jeannine Stanley Jones
 Joan Austin Kerstead
 Dale Keller
 Hester Bizzell Kidd
 Sarah Hamilton Kimball
 Ann Ingram Kirk
 Sara Jo Garrison Kruchten
 Dorothy Parrish Lambert
 Dot Stanfield Lambert
 Connie Etheridge Landis
 Jean Lloyd Ledden
 Mary Taylor Lilley
 Mary Ruth Hill Lloyd
 Jean Floyd Lynch
 Carolyn Pickett Lynch
 Mary Copenhaver MacLun
 Emily Manlove
 Addie Williamson Mann
 Katherine Kilgore
 McAdams
 Dorothy Clodfelter
 McLaughlin
 Jean Hester McMillan
 Emogene Powell McNeely
 Jeanette Horton McSwain

*Deceased

Jaylee Montague Mead
 Nancy Pritchett Miller
 Sally Cheney Miles
 Jeanne Montgomery
 Betty Beaulford Mooney
 Betty Lathan Morgan
 Mary Hobbs Morrow
 Mildred Sugg Mullikin
 Nancy Ingrams Myers
 Dorothy Strother O'Brien
 Zilpha Pool O'Halloran
 Ann Young Oakley
 Tempa Hughes Oehlar
 Mildred Orrall
 Barbara Willford Owens
 Blanche Foster Page
 Nancy Winningham Page
 Mary Miller Payne
 Frances O'Connor Pearce
 Katherine Routh Poole
 Sarah Jackson Potter
 Peggy Punard
 Bonnie Asha Ranick
 Evelyn Blalock Reaves
 Peggy Sutton Reynolds
 Millicent Rollins
 Robbie Haynes Rowland
 Carol Byrd Sellars
 Katharine Dukas
 Shackelford
 Mary Young Sheats
 Dot Elliott Sink
 Nancy Blanton Smith
 Cornelia Kuykendall Smith
 Mimi Tamko Stang
 Catharine Oliver Stegar
 Lydia McKaithan Stokes
 Jinx Thompson Stoll
 Patricia Acheson Stout
 Vangie Coker Swan
 Naida Louie Swain
 Anne Mariette Teachey
 Nina Singleton Thapa
 Roberta Redman Tibbetts
 Virginia Key Trueblood
 Flora McIver Trulove
 Jean Pitman Turner
 Betty Godwin Ulrich
 Laurah Dobsen Van Pooie
 Cecelia Cone Walker
 Dorothy Spahr Walker
 Gwan Wilborn Warren
 Ada Jane Moore
 Washington
 Janetta Jones Watson
 Charlotte Burch Webb
 Bee Pearsall White
 Sara Jordan Wilds
 Cloise Williams
 Jewel Miller Wilson
 Lois Stephens Wilson
 Tavia Holbrook Wyatt
 Elizabeth Parker Wynne
 Eileen Osharoff Zanar

Class of 1952

Margaret Holland Adams
 Frances Leatherwood
 Adams
 Doris Hancock Allen
 Henrietta Jackson Allred
 Barbara Brown Alston
 Peggy Johnston Alspaugh

Hugh Altvater
 Jannie Atwood Anderson
 Virginia Conner Anselman
 Anna Russell Applgate
 Eugenia McCarty Babin
 Martha May Barber
 Mary Fowler Basinger
 Dorothy Hogan Basnight
 Joan Roberts Benton
 Kathryn Kirschner Bentz
 Dons Huffman Bernhardt
 Ellen Shuford Biggs
 Jean Rotha Blake
 Libby Boulus
 Evelyn Lawrence Boyette
 Regina Waterman Bragin
 Coleen Brock
 Tommie Haywood
 Brockmann
 Raedella Patterson Brooks
 Jane Troy Brown
 Martha Maynard Bruton
 Alice Faucette Callahan
 Willie Wood Carter
 Sara Wycha Caspar
 Nancy Moore Cates
 Betsy Backman Catlett
 Beth Bachman Coleman
 Kate Moore Cox
 Anna Reavis Craech
 Bernha Crockett
 Lucille Pillatt Crumb
 Anna Baker Culbath
 Lucille Hampton Daniel
 Ellen Wacker Davis
 Wanna Faye Laws
 Dayvaut
 Mary Rose Compton
 Dacker
 Elizabeth Ross Dickson
 Elaine Smetana Dorton
 Nancy Randolph Dunn
 Jean Andrews Earnhardt
 Barbara Maughan Eisale
 Marion Skinner Erath
 Sara Breeden Erwin
 Carolyn Blanchard
 Flanagan
 Roddy Rau Flow
 Shirley Lou Freedman
 Betty Duncan Friddle
 Sarah Bennett Garratt
 Jean Jones Gault
 Jacqueline Haulk
 Georgiana
 Millicent Simon Ginzburg
 Barbara Collins Golding
 Sara Swain Gorrell
 Betty Grey Harrington
 Griffin
 Nancy Thomas Hampton
 Emily Nicol Hargrove
 Betty Green Hauser
 Helen Day Haynes
 Mary Ward Hyster
 Joan Carpenter Hiatt
 Josephina Mundy Hill
 Mildred Newitt Hogaboom
 Betty Goss Holyfield
 June Ramey Honeycutt
 Jeannie Pinner Hood
 Nancy Smith Hooke
 Anne McGoggan Hopkins
 Rachel Smothers Hull

Mary Jo Phillips Hutchinson
 Rosa Mae Ingram
 Mary Turner Ippock
 Diana Addison Johnson
 Janice Murchison Johnson
 Betsy Gahman Jolley
 Mildred Fain Killgore
 Betty Jane Taylor King
 Virginia Van Dyke Kinney
 Betty Jo Patrea Kornowski
 Pat Miller Lamachio
 Rebecca Lamy
 Carolyn Burton Landers
 Ellen Rickart Leach
 Helen Linville Ledford
 Betty Van Hook Lovenson
 Jean Stone Linker
 Everette Sandorford Marley
 Lucine O'Brien Marous
 Naomi Hanna McCluskey
 Frances Clegg McCormick
 Geraldine Thomas
 Meadows
 Barbara Jobe Michos
 Peggy Arthur Miller
 Janet Linker Mitchell
 Virginia Bridges Moratz
 Louise Mooney Morgan
 Mary Fisher Nantz
 Jane Spencer Neal
 Carol Rogers Needy
 Rosemary Boney Neil
 Emma Orr Nelson
 Kathryn Friday Nicol
 Shirley Smith O'Brien
 Nannie Gibson Overman
 Dorothy Scott Paezlatz
 Joan Wrenn Parmelee
 Rose Fincher Partridge
 Bernice "Bunny" Greenberg
 Paul
 Elaine Hilly Pearce
 Carolyn Tweed Pendar
 Betha Dixon Powell
 Lucille Stowe Ragland
 Patsy Wagner Ralls
 Anne David Rankin
 Joann Johnston
 Rautenberg
 Barbara Harris Richmond
 Betsy Richardson Ripple
 Ban Caldwell Robinson
 Bette Barksdale Rudd
 Virginia Brown Rula
 Viola Batts Rus
 Lenore Satterfield
 Mary Ann Barlow
 Scarborough
 Barbara Hall Scott
 Emily Williams Scott-
 Flaherty
 Ellenor Eubanks Shepherd
 Lib McLeod Sherwood
 Jana Sarsfield Huff
 Hazel Dale Shores
 Christina Davis Shuford
 Betty Pearl Simon
 Marie Blake Sinclair
 Mary Lou Barnes Smith
 Jane Kirkman Smith
 Martha Lohr Smith
 Dollie Moser Smith
 Sally-Anne Smith
 Sue Boykin Slott

Lora Reavas Thrash
 Dot Hallenback Touchstone
 Mary Austin Tuchman
 Ruth Cartwright Vestal
 Nancy Maples Vestal
 Marie Sawyer Webb
 Callie Lou Little Williams
 Nancy Gray Winslow
 Nancy Sides Womack
 Betty Troutman Young

Class of 1953

Fred Albright
 Dale Watkins Allan
 Sara Taylor Alston
 Ann Bennett Antonelli
 Fay Sylvester Arnold
 Jean Denny Ashley
 Ree Richardson Baker
 Margaret Huffman Barkley
 Maxine McInnis Barnhardt
 Betty Cobb Baysdon
 Dorothy Trinkle Best
 Jo Ann Fuller Black
 Kathleen Adkins Blackwell
 Joan Rosan Black
 Patsy Clodfelter Bowers
 Betsy Lee Boyd
 Elizabeth Stimson Boyd
 Mary Idol Breaza
 Nancy Gaston Brookshire
 Rebecca Williams Bull
 Louise Beverly Bullock
 Patsy Brinson Burwell
 James Calloway Jr.
 Edna Twe Cantzer
 Harriette Anthony Carlson
 Jean Brown Carlson
 Mary Wilson Cavado
 Joan Whately Chan
 Ann Turner Collins
 Ann Zachary Compton
 Barbara Helms Cook
 Mildred White Corbett
 Mary Harris Council
 Jane Cragan Cowell
 Betty Thompson Crow
 Mary Beam Darr
 Pattie Leach Dawson
 Zita Spector Dessenberg
 Mary Frank Downs
 Elizabeth Philips
 Drummond
 Jo Ann Williams Duke
 Mary Alca Elliott
 Gemeth Elmora
 Frances Armstrong Evans
 Harriett Shan Evanson
 Joan Jacobi Falk
 Mantha Harris Farlay
 Valinda Butler Feather
 Carolyn McIntyre Feinglass
 Salvatore Festa
 Katherine Swanson
 Fletcher
 Ruth Sever Foster
 Carl Stockard Fray
 Ann Heafner Gather
 Judith Adams Gallo
 Mary Lou Howe Gambla
 Maretha Joliff Garrett
 Lib Handley Gilikin
 Cora Warren Gold

Yvonne Davis Gragg
 Mary Dowlin Green
 Sarah Jones Hamblenton
 Kay Koster Harbison
 Betty Sykes Harbison
 Martha Harrison
 Edna Stephens Hartley
 Betsy Carroll Harvey
 Janne Lee Pruitt Hawks
 Patricia Owen Hedrick
 Lou Outan Helms
 Betty Pegram Herring
 Clara Forney Hirata
 Peggy Shotwell Hollis
 Sallie Hicks Hoyt
 Diane Young Hopkins
 Carol Miller Hopper
 Sue Morris Hopper
 Ruth Starr Huffaker
 Billie Oliver Huffman
 Lois Royall Huffman
 Mary Sampson Irwin
 Annette Strickland Jackson
 Janice Mercer Jochum
 Adelaide Joseph
 Dolores Johnson
 Sylvia Kanfar Kalar
 Dot Kendall Kaams
 Pauline Mauney Kellam
 Joyce Carpenter Kiser
 Margaret Crumpler Ladd
 Shirley Udan Levine
 Margaret Fuquay Lewis
 Jean Paschal Lippard
 Elizabeth Hill Little
 Betty Little
 Patricia Hooker Lore
 Catherine McCreae Lysterly
 Lura Clingenbald Malcolm
 Pat Markas
 Lois Paters Markla
 Joanne Holmes Martin
 Ann Ward Martin
 Marilyn Robinnette Marx
 Mary Carpenter Mason
 Julie Parker Mazo
 Beverly Bryant McCall
 Geraldine Holland
 McGough
 Beverly Justice Moore
 Sara McLean Moser
 Harriet Hall Murrell
 Frances Thompson
 Nalfziger
 Marshall Deshazo Norman
 Elizabeth Cornwall Page
 Barbara Ledford Painter
 Barbara Sheffield Pasuk
 Norma Bowen Patton
 Dorothy Karrier Per-Lea
 Jeannne Gwyn Pettyjohn
 Jessie Allan Poole
 Ginny Potts
 Ruth Lain Reaves
 Margaret Anderson
 Register
 Kathryn Shields Rivers
 Billie Ervin Roberts
 Jean Rollins
 Betty Davis Ruff
 Sarah Ann Butts Sasser
 Lela Winslow Senter
 Kay Minton Sharpe
 Lucile Gills Shaw

Dorothy Shields
 Barbara McKelthan Shultz
 Edith Rawley Sifford
 Norma Smith
 Catherine Solomon
 Annette Parker Sparks
 Margaret Lewis Sparrow
 Ann Edwards Stapleton
 Helen Hawfield Stephens
 Helen Hammord Stough
 Jean Howard Taylor
 Jane Streititz Taylor
 Anne Stroud Taylor
 Caroline Crews Thomas
 Nancy Yalverton Thorp
 Priny Cox Tice
 Patricia Donnell Toole
 Jan Stern Ungar
 Dotie Rockwood Vaniman
 Joan Deviney Wall
 Ann Harris Welchman
 Mary Mitchell Wellons
 Gloria Smith Wessinger
 Rozella Royall Wicks
 Sally Thelma Williamson
 Ann Foster Wise
 Sylvia Wiseman
 La Rue Johnson Wright
 Carolyn Junker Yeaull

Class of 1954

Fran Evans Adamo
 Jane McDuffie Allan
 Jacquetta Baker Asbury
 Virginia Harris Ashlock
 Mary Davis Babb
 Barbara Kearns Barker
 Beverly Becker
 Pattie Phillips Barnett
 Josephine Tilton Berte
 Phyllis Franklin Bernstedt
 Dorothy Rosa Borden
 Mary Alsoaugh Bowers
 Gilmer Brande
 Dora Wiley Brown
 Ju Collier Bryan
 Peggy Brunton
 Patricia Cashion Burgess
 Miriam Pickett Burk
 Frances Jackson Butler
 Nancy Graybaal Byrd
 Frances Harris Casey
 Betty Saunders Cashion
 Carolyn Phillips Clapp
 Ann Lawrence Clark
 Dot Buchanan Collins
 Jo Ann Black Cornell
 Nancy Evans Cooney
 Macie Collins Coats
 Martha Moore Cooney
 Peggy Best Curlee
 Betty West Curlin
 Isabelle White Davis
 Maxine McChalova Deal
 Grace Blackmore Deely
 Patsy Stanfield Dickey
 Frances Brown Downard
 Ashley Holland Doker
 Joanne Horn Eaker
 Peggy Perry Eason
 Mary Cross Farberst
 Agnes Lee Fanning
 Margaret Swann Flaherty

**Deceased*

Merle Cates Frazier
Blanche Ingram Fulp
Frances Allred Garvey
Maud Gatewood
Anne Ford Geis
Joyce Bateman Gighon
Joe Leonard Gooch
Izora Sheppard Gordon
Jane Whitley Gray
Ruth Long Greer
Dorothy Shields Griffin
Jeri Brown Griffin
Anne Barber Griffiths
Peggy Britt Griswold
Margie Preisinger Haines
Barbara Walter Hatz
Lorraine Decker Hale
Elizabeth Putnam Harnick
Clelia Garrison Hand
Margaret Stamey Hayes
Lois Brown Haynes
Clara Pugh Herner
Nancy Beamer Hiatt
Betty Hagan Hilbish
Barbara Woolard Hodge
Patricia McMahan Holt
Katharine Keller Hood
Gennede Myers Hopkins
Ellen Farmer Howell
Margaret Pritchett Howell
Frankie Herman Hubbard
Kim Mirey Humber
Elizabeth Mackey Hunter
Kathlene Brown Ingle
Dorothy Bluet Ingless
Glady Joyner Irby
Nancy Ballinger Jackson
Barbara Dixon Jackson
Ruth Sutherland Jackson
Joyce Cook Jasper
Lota Harrison Johnson
Robert Jones
Kay Kipka Jones
Irene Peck Jordan
Leonora Katzman
Nancy Neill Kefauver
Nancy Shankie Kerr
Charlotte Murphy Kirby
Peggy Jordan Kornagay
Lois Magnuson Laney
Sue Bell Lee
Sue Nichols Leles
Virginia Liles
Marilyn Brannon Magoni
Shirley Waugh Marshall
Frances Anne Robertson
Mason
Billie Jo Works Matthews
Anne Unstead Maulbetsy
Carolyn Leagon McDaniel
Dorothy Fisher McEdeon
Judith Whitley McEdeon
Elizabeth Mitchell Meador
Joan Ratcliffe Masik
Louise Eastering Miltzer
Virginia Harris Miller
Sarah Almond Moore
Libby Almond Morrison
Margaret Cox Nance
Peggy Otterbourg
Lucy Cheek Peterson
Ruth Petree
Barbara Cornelius Phillips
Marianne Jones Pruett
Margaret Betheld Ray

Rebecca Lane Reed
June Greene Reichle
Tommie Leitch Reid
Nancy Gilbert Rhodes
Leola Sheffield Richardson
Martha Lashley Rierson
Peggy Strother Rogers
Sarah Carpenter
Scarborough
Nancy Fox Soism
Sue Keoing Seward
Florence Bowden Sherron
Gwendolyn Best Sherrill
Carolyn Davis Sherrill
Grace Limehouse
Shewmaker
Coralie Bowers Shimpcock
Allene Shore
Nancy Wilson Short
Suzanne Weiss Silver
Billie Casper Simpson
Nancy Hill Snow
Mary Owens Bell Fitzgerald
Yvonne Cooper Somers
Marian Sutton
Carolyn Styron Thomas
Bette Allison Todd
Roberta Kunz Tolson
Manan Faxon Townsend
June Long Trivetta
Mary Abernathy Troutman
Joanne Floyd Underwood
Margaret Bell Vicens
Jeanne Gravely Waggoner
Becky Freeman Waggoner
Jean Church Walker
Glady Walling
Nan Schliesner Weiss
Billie Hughes Welker
George Nicolas West
Mary Ann Britt Wilkinson
Sue Hodges Wilkison
Nell Myers Wooten
Willia Young

Class of 1955

Susan Fleming Alem
Elmo Allgood
Olive Brown Anderson
Marian Hunter Andrews
Gayle Hartman Atkinson
Peggy Croe Barham
Mary Jackson Baucum
Clara Ramsey Bennett
Pat McDuffie Bibb
Mary Harris Blalock
Mara Richardson Bliss
Patricia Stroud Blythe
Katherine Barber
Bondurant
Molly Atkins Bowden
George Stradley McFarland
Carolyn Hollis Meadows
Sory Guthery Bowers
Roberta Lail Brandon
Sara McCormick Britt
Joan Conner Brown
Christine Freeze Brown
Mary Herring Bryant
Zora Daniel Bunn
Ann Burt
Suzanne Rodgers Bush
Matland Broadwell Byrd
Helen Russell Cames

Barbara Carter
Barbara Pickett Chamblee
Brent Chapman
Barbara Campbell Clark
Rebecca Kearns Cline
Joan Kearns Clodfelter
Jewell Arnold Coleman
Phyllis Wolfe Colter
Jane Morris Conder
Shirley Cox
Nannette Starling Craig
Mary Hobgood Crisp
Frank Kaufman Dash
Elizabeth McDonald Davis
Ruth Nelson Davis
Peggy Hill Demming
Rachel Warlick Dunn
Barbara Whitney Edwards
Anita Byrum Eppley
Hazel Fisher Epling
Carolyn Weaver Farris
Gloria Bryson Fisher
Mary Owens Bell Fitzgerald
Fay Finchum
Anne Hawfield Foley
Ruth Hawkins Foy
Carol Giroud
Jo Ann Hege Goodson
Emily Graham
Pearl Parry Green
Carolyn Falls Grove
Sue Coomes Hadley
Doris MacPhail Hall
Margaret Giles Hill
Polly Sanders Hilton
Julia Hix
Barbara Rowland Hocutt
Nettie Lambeth Holmberg
Hennetta Bruton Huffines
Mary Thornton Hutchins
Barbara Dunn Jackson
Ida Johnson
Nancy Revelle Johnson
Lura Ingram Jones
Martha Keys Jones
Evelyn Kemp
Thomasine Fox Kibbe
Wilma Drake King
Belle Smith Koester
Lillian Harding Kortheuer
Virginia Lind
Betty Harrell Linton
Sarah Johnson Logan
Helen Lackey Lupton
Louise Lynch
Frances Weadon Mabe
Frances Green Magill
Evelyn Allen Mangum
Ruth Walker Maynard
Ingrid Parmelee McAden
Barbara Sanderford
McEntire
George Stradley McFarland
Carolyn Hollis Meadows
Perky Isley Mercer
Louise Kiser Miller
Elizabeth Sprunt Nannery
Joyce Crews Nash
Mary Stafford Noland
Peggy Oliver
Sammy Penny Overby
Jeanette Weaver Payne
Franda Dobson Pedlow
Sylvia Dismuke Perry

Nancy Wright Phepps
Eloise Bates Price
Flowe Rodgers Price
Ernestine Hal Ragan
Sarah Sherrill Haney
Lucy McCargo Rankin
Monna Schaper Ray
Patsy Beam Reed
Marian Hopkins Reeser
Barbara Piliatt Resnick
Diane Stallings Reynolds
Jeanette Cuthrell Ridge
Jean Griffin Rogers
Jean Craig Rosenstein
Mary Rowland
Lou Sawyer Royal
Carmen Bolck Sasser
Carolene Byerly Sasser
Rosa Johnson Schroll
Doris Durham Seabolt
Barbara Elliott Serrall
Dorothy Gaskin Serral
Anne Brown McClelland
Smith
Gerald Solomoy
Dixie Eileen Solum
Carolyn Redding Spencer
Helen Haynes Stender
Wayne Hartsell Taylor
Jerrine Steffe Taylor
Amelia Kirby Thomas
Alice Joyner Thompson
Jane Smith Toomey
Anne Peoples Trogdon
Melissa Jones Van Noppen
Eleanor Coulbourn Vinson
Gaye Stewart Wakefield
Nancy Walker
Edyth Sans Walkin
Martha Washam
Iola Shearin Wells
Karen Campbell Wiggins
Sara Eldred Willman
Eve Winkler
Lillian Jones Woodford
Elien Strawbridge
Yarborough

Class of 1956

Edith Bagwell Alexander
June Dixon Alexander
Becky Whitlow Ashmore
Nancy McEmore Ayscue
Margaret Stevens Babson
Carolyn Royal Bailey
Ann Hollingsworth
Bauserman
Edith Foster Baxter
Nancy Andrews Beard
Mary Cooper Belt
Marjane Beltz
Wilma Yarborough Berryhill
Doris Leatherman
Biesecker
Kay Ramsey Blankenship
Sally Scott Bost
Elizabeth Braddock
Louise Butts Brake
Margaret Crouse Bray
Eugenia Green Brock
Ouida Brown
Joanne McGill Bunch
Sarah Kemp Bunch

Pauline Carroll Burnett
Sarah Adams Burrow
Margaret Huntley Bush
Anne Bue Butler
Nancy Pendergraft
Campbell
Romaine Barnes Campbell
Carol Collier Caudill
Carolyn Shepard Chisholm
Patricia Turner Clark
Martha Hopkins Clifton
Nadine Grimes Cole
Winifred Smith Coleman
Ruth Smart Comer
Flora Stabler Conger
Judy Ellison Couch
Mary Berryman Cox
Lou Bissette Cozart
Annice Perkinson Davis
Geraldine Smith Davis
Mary Westray Disker
Sylvia Lackey Dishar
Betty Elzey
Faye Young Eury
Patsy Rudman Fine
Ruth Matthews Floyd
Barbara Weiss Fox
Jacqueline Griffin Freeman
Joan Coltrane Fussell
Ann Colehead Gardner
Geroltha Thompson Gentry
Mantha Brooks Giles
Sybil Crofts Gray
Clara Lovett Gruendel
Kara Jarrett Hagler
Peggy Mabe Hampton
Hattie Ferabee Hanshaw
Joanne Arrant Hart
Jean Shinn Hart
Donna Thomas Hege
Anne Hill
Janice Hartman Hinds
Beverly Annis Howard
Janet Durham Isley
Martha Laughridge Jenkins
Hilda Davis Jennings
Faylie Cox Johnston
Patricia Berner Jones
Margaret Clark Jones
Sandra Motsinger Jones
Rose Samet Kiene
Jean Burgen Kolb
Marilyn Mayo Koone
Shirley Brown Koonce
Edwina Barnett Langford
Jean Evans Leatherman
Barbara Friedman
Lebowitz
Betty Feimet Lewis
Shirley Councilman Lindley
Shirley Curran Lublin
Herberta Lundgren
Ann Knight Lyons
Bonnaletta Coxwell Malone
Mary Ann Baum Marger
Johanna Gorter Markwood
Sylvia Wynick Marston
Jo Ann Meacham
McAlister
Nancy Jim Ounn McCoy
Carolyn Horne McGoogan
Morguena Roope McNeill
Cynthia Caldwell McTye
Betsy Dunn Mebane

Mary Michal
Martha Fulcher
Montgomery
Mary Falls Moody
Dorothy Donaldson Moore
Anne McArthur Morgan
Bonnie Williams Morrah
Sandra Stephens Morris
Barbara Newton Morton
Beverly Beauford Newton
Nancy Bridgers Norwood
Vivian Hinson Norwood
Jean Eubank O'Conner
Louisa Mordecka Odum
Patricia Teague Packett
Else Painter
Mary Towe Parker
Evelyn Greenberg Peck
Annie Cameron Perry
Helen Karras Peterson
Grace Branton Pierce
Marge Payne Pitts
Nancy Louder Raynor
Nancy Mitchell Reiners
Carolyn Head Ritchie
Betty Clark Rogers
Anne Wrenn Russell
Kelsley Schuyler
Helen Jeanne Shine
Janice Pritchard Singleton
Helen Maynard Sluder
Betty Bell Smith
Nancy Belock Smyre
Virginia Lawler Stepanek
Sara Hickerson Stuart
Manon Osborne Thornton
Betty Lee Tobert
June Pulliam Tulloch
Myrtle Tuttle
Mary Talley Upton
Harold Lee Vaughn
Mary Ann Dices Wallace
Amaryllis Seasley Watkins
Shay Harris Weeks
Julia Whitty
Shirley Osteen Wilcox
Helen Pate Williams
Mary Scott Wordsworth
Kitty Crawley Young
Betty Shulford Zaps

Class of 1957

Joan English Allen
Kay Speas Alley
Jerry Jervis Allied
Helen Trader Anderson
Betty Rabi Armstrong
Marge Edmonds Babcock
Patricia Huff Baker
Anne Alexander Ballard
Patricia Foster Balwe
Robert Barrett
Janice Noble Barwick
Bill Baxter Jr.
Caroline Hayes Bentley
Barbara Davis Berryhill
Julia Dunn Bing
Mary Lou Cameron Black
Gwen Harrington Bland
Betsy Rea Blankenship
Carolyn Hill Boien
Glenda Brady
Ann Burke Braxton

Faye Grizzard Brown
 Barton Edwards Bruce
 Norma Alderman Busc
 Virginia Winner Byrd
 Jane Burns Campbell
 Carolyn McSwain Carle
 Josephine Tanner
 Cawthorne
 Julia Jessup Clark
 Jewell Williams Collier
 Mary Hargrove Craven
 Jo Conrad Cresimora
 Harriet Conrad Crutchfield
 Linda Morris Davis
 Patricia Willis Davis
 Alberta Clayton Dennis
 Patricia McDaniel
 Donaldson
 Edna Guyer Driver
 Sylvia Evesevich Duda
 Dorna Snyder Duke
 Lois Duncan
 Jo Duncan
 Phyllis Robinet Elliott
 Mary Gm Farr Fairley
 Martha Smith Ferrell
 Dons McCraw Fonville
 Della Canada Freeman
 Mary Henne Arthur French
 Shirley Shilwell Fuller
 Betty Lloyd Ams Gallup
 Loretta Dilthey Garner
 Anne Gordon
 Ann Holton Green
 Christine Feather Greene
 Mildred Gregory Greig
 Barbee Winchester
 Harfield
 Frances Crews Hall
 Jackie Davis Hall
 Julia Parsons Hardy
 Beth Pardue Harper
 Anne Jessup Hartzell
 Shirley Matheson Hayward
 Nancy Robinson
 Heintzleman
 Martha McBryayer
 Higginbotham
 Carole Cardwell Hill
 Bette Tilley Hill
 Ann McIntosh Hofferder
 Dorothy McConnell Holland
 Shirley Blanton Hoover
 Patricia Cramer Hudson
 Greta Jones Johnson
 Billye Keith Jones
 Nancy Wikerson Jones
 Elizabeth Gant Jordan
 Dorothy Moursau Kalet
 Sarah Boyles Klieff
 Frances Deal Kimball
 Joan Hester King
 Grady King
 Elizabeth Martin Lackey
 Mary Rankin Lane
 Nancy Paschal Ledford
 Audrey Anderson Libizzi
 Mary Frances Lawrence
 Maldari
 Shirley Jones Mallard
 Toakise Tucker Maloney
 Elinor Dorsk Marshall
 Dorothy Stafford Mason
 Ben Nita Black McAdam

Mary Wall McAdams
 Sharon Lupton McCall
 Kay Smith McEntire
 Neill McLeod
 Mary Faye Jackson
 Mencka
 Elizabeth Hawes Meyer
 Jane Harrell Miller
 Elizabeth Tuggle Miller
 Chris Vealms Miller
 Virginia Harless Mohorn
 Minnie Elie Currin
 Montgomery
 Sara Livingstone Moore
 Joan Moser
 Janice Woosley Nelson
 Helen Sharpe Ozment
 Betty Jean Harris Parrott
 Mary Ingram Payne
 Nancy Chesson Perry
 Joan Pitts
 Stella Lambeth Pleasants
 Ann Lundy Poole
 Karen Bryant Pooler
 Joanne Rathman
 Nancy Roberts Reese
 Kate Swan Reynolds
 Ann Wood Richardson
 Phyllis Conrad Robbins
 Rae Haralson Roeder
 Carolyn Talbot Russell
 Jo Anne Safrit
 Dottie Lee Schaeffer
 Caroline Sever
 Elizabeth Martin Shaw
 Sandra Davis Sloop
 Barbara Johnson Smart
 Sharon O'Neal Smith
 Mary Starr Smithwick
 Martha Davis Springer
 Patricia Lentz Stehman
 Irene Abernethy Strasser
 Ann Fitzhugh Stubbs
 Pauline McSwain Swoop
 Joan Ackerman Swann
 Maxine Jarrett Tanner
 Martha Watts Throop
 Anne Wooten Tilley
 Joan Thompson Troth
 Edith Ausley Vann
 William Vann
 Cynthia Covington Wease
 Alice Spell Weinstein
 Jean Yelton Weaver
 Charlotte West
 Rachel Pharr White
 Marilyn Baker Whiteside
 Polly Lloyd Wicker
 Jane Austin Wilcox
 Florene Howett Wikerson
 Patsy Lamont Willcox
 Blanche Williams
 Willoughby
 Joyce Brezea Wilson
 Peggy Sanders Wright
 Marilyn Mondy Yike
 Shirley Knott Young
 Eleanor Tatum Young

Class of 1958

Nancy Hinson Adcock
 Janet Agnew
 Miriam Wilson Austin

Rose Leonard Baker
 Sally Stephenson Ballard
 Charlotte Ridinger Battino
 Marian Cornelius Bell
 Betty Funderbush Berryhill
 Anne Spencer Best
 Lois Privette Boggs
 Barbara Brown
 Jane Hoke Bultman
 Beverly Bryant Burgess
 Frances Haynes Campbell
 Louise Saunders Campbell
 Claire Cannon
 Barbara Lamar Carrubba
 Pat Shore Clark
 Sandra Burke Coleman
 Mary Schulken Costner
 Yvonne Potts Cregger
 Jane Braswell Curtis
 Elaine Voss Davidson
 Tisha Beless Dermatas
 Norma Parrish Dirkins
 Edna Dowdy Etheridge
 Diane Fary
 Patricia Helgesen
 Fesperman
 Reva Ingram Fortune
 Dee Gooding Galphin
 Pattie Pittman Gilliam
 Barbara Caudle Gitler
 Janet Finch Gorham
 Dorothy Burns Graham
 Jane Carpenter Graper
 Frona Conn Greenspan
 Phyllis Pake Habeck
 Winnie Costello Hamer
 Barbara Kennerly
 Hardaway
 Evelyn Suggs Harris
 Claudette Butler Harfield
 Joanne May Heath
 Kay Congleton Hedgepeth
 Eleanor Taylor Hoke
 Meda Gngg Howell
 Dorothy Taylor Howell
 Shirley Poorman Hunter
 Jo Anne Woosley Jarrett
 Barbara Moore Joseph
 Julie Schwern Karam
 Annette Boyette Kernstine
 Roxanne Dark Kessler
 Amelia Stockton Kimball
 Sarah Lewis Koestline
 Rascha Sklut Kriesman
 Jane Merritt Lamb
 Meetta Carlton Lampert
 Janice Swing Lea
 Anne Leach
 Patricia Jones Lindell
 Mary Lucas
 Lee Handy McKee
 June Eudy Meertz
 Millie Burch Mehnert
 Elizabeth Uzzle Meldau
 Rochelle Simon Minton
 Anne Tice Morris
 Ann Black Neal
 Carolyn Young Oglesby
 Katharine Moore Paie
 Virginia Sabiston Palmer
 Janice Belk Pans
 Sallie Carroll Park
 Frances Strother Patterson
 Martha Reid Pitts
 Barbara Cooper Planer

Garnie Davis Ponder
 Norma Davis Poole
 Ann Scripture Rady
 Polly Young Rafi
 Edith Balentine Redmond
 Sylvia Galloway Reese
 Nancy Childress Reid
 Rebecca Doughton
 Rumsey
 Lenna Rose Severs
 Jane Wharton Shackelford
 Sandra Wikerson Shoaf
 Sarah Shuping
 Sondra Kathin Slosman
 Pelham Curlee Smith
 Gail Steacy
 Mary Floyd Suggs
 Priscilla Swindell
 Jean Wood Todd
 Jan Rankin Todd
 Mary Ehle Turner
 Jacqueline Wallace Varner
 Hilda Walker
 Ann Ward
 Mary Warren
 Nancy Harris Warren
 Janice Little Weeks
 Mary Wilson Wilkerson
 Sue Sigmon Williams
 Margaret Tillitt Williams
 Alice Jackson Willingham
 Saundra Craddock Wilson
 Lurlie Routh Woodard
 Virginia Scarborough Yates
 Jane Johnson Young

Class of 1959

Jayne Ackerman
 Jo Weber Alexander
 Helen Bewley Ashby
 Patricia Kyles Auton
 Denise Shea Backus
 Tammy Gerow Baerman
 Patricia Dupree Baker
 Ann Henderson Barry
 Leah Miller Berman
 Jane Johnson Bird
 Madge Earley Bolin
 Alethea Massey Booth
 Katherine Collins Borders
 Geneva Hardesty Boswell
 Julie Mebane Bradt
 Charlene Davis Brolling
 Betty Fulp Brown
 Mary Ann Cross Busby
 Mary Bush
 Emilee Cannon
 Gay Triplett Cass
 Sylvia McCommons
 Chester
 Bettie Ferrell Clark
 Mary Clower
 Kathryn Dwight Collier
 Darlene Harris Conner
 Vivian Griffin Cooley
 Mary Nicholson Copple
 Carol Counic Cordle
 Sara Clegg Cox
 Janice Atkinson Cutchin
 Nancy Dalia
 Joanne Fisher Davis
 Shirley Gales Dean
 Mary Jane Phillips
 Dickerson

Nancy McCallum Donahue
 Anna Morgan Dull
 Sarah Townsend Emanuel
 Betsy Paramore Fidalgo
 Mary Charlotte Alexander
 Fischer
 Margaret Griffin Fischer
 Barbara Jean Davis Fodor
 Sally Brown Fryar
 Sarah Cobb Garrick
 Barbara Bridgers Garey
 Sandra Hux Garner
 Sarah Shuping
 Floy Nell Hawkins Garrison
 Willie Johnson Gay
 Barbara Herman Grossman
 Delfene Lyster Gudgey
 Patricia King Haley
 Joan Edwards Hall
 D'Ann Welch Hanna
 Sue Cooke Harris
 Jane Harrison
 Camille Hendrix Henderson
 Marilyn Shugar Henck
 Betsy Wilson Herford
 Evelyn Riddle Hollowell
 Georgia Hulac
 Wanda Fishel Hutchison
 Ann Boatwright Igoe
 Dorothy Moore Jackson
 Ann Lou Jamerson
 Dorothy Hughes Jobe
 EttaLea Kanter
 Sylvia Williams Kercher
 Mane Flynt Key
 Kay Stewart Kidd
 Ernestine Kilian
 Janice Spector Kingoff
 Rebecca Casuby Landrum
 Terry Garrison Lanley
 Laura Ling
 Linda West Little
 Margie Park Lucas
 Sylvia Hunt Masbruch
 Peggy Hinson Mason
 Henrietta Ford Maus
 Annette Cagle Mayfield
 Jacqueline Adams
 McFarland
 Bennie Williams McGinley
 Linda Inman McLester
 Linda Robinson Metcalf
 Evelyn Hunter Michell
 Patricia Madry Miller
 Clare Smith Miller
 Patricia Truitt Miller
 Hazel McKeel Mitchell
 Jane Perkins Moffett
 Evelyn Bruton Monroe
 Rebecca Moore
 Rachel Nichols Mullis
 Odell Nassar
 Nancy McDowell Newton
 Beth McClann Norris
 Dean Dull
 Mary Catherine Edmonds
 Eberhart
 Glenda Lawrence Evans
 Peggy Cottrell Phelps
 Janet Pate Riggins
 Ann Lee Barnhardt Robbins
 Becky Geddie Rowe
 Pattilo Ramsauer Royster
 Wanda Russell
 Anne Duke Sanders

Emma Kanoy Sherrill
 Anne Kasler Sherrill
 Miriam Posner Shlechts
 Joyce Ewing Smith
 Patricia Hall Smith
 Patricia Terrell Smith
 Waneen Wynick Spirduso
 Jane Baumco Stephenson
 Patricia Clifton Straley
 Maxine Harris Surratt
 Jane McGea Taylor
 Elizabeth Barrett Temple
 Ann Sloan Thompson
 Mary Coleman Transou
 Carole Scott Tyson
 Marcelle Miloway Upright
 Virginia Powell Vickory
 Kay Lee Watson
 Feriba Berber Weltin
 Lenore Ruffin Westbrook
 Mary Hanna Whittington
 Lucille Garrison Wilson
 Frances Anderson Woolsey
 Mary Jenkins Worthington

Class of 1960

Minnie Vanhoy Anders
 Jane Harris Armfield
 Lavon Boyd Baker
 Josephine Mewborn Baker
 Mary Upchurch Ballard
 Sarah Rothrock Barbour
 Barbara Barger Barnett
 Barbara Boerner
 Crystelle Trump Bond
 Sandra Blackwell Boze
 Carolyn Ross Briggs
 Sandra Broadhurst Brooks
 Ann Hogan Brown
 Sue Swann Brown
 Norma Melvin Bundy
 Patricia Stephenson Bundy
 Tom Flanagan Burchett
 Treva Daniels Burgess
 Lois Bowman Busick
 Julia Sherrill Butler
 Ana Reyes Cain
 Sandra Henderson Camp
 Betty Brown Chambers
 Norma McGehee Cline
 Marilyn Colby
 Faye Canada Collins
 Patrice Leatherwood Cook
 Jan Burnette Cornelius
 Carol Culp Crews
 Carol Ballard Daniels
 Lynn Painter Dillard
 Mary Dimos
 Wanda Spease Dorsett
 Martha Aldridge Dowdy
 Joanne Smart Drane
 Dean Dull
 Mary Catherine Edmonds
 Eberhart
 Glenda Lawrence Evans
 Winnie Watson Evans
 Ellen Tucker Farnor
 Lucia Jones Fisher
 Marnie Davis Frazier
 Patricia Cary Frazier
 Alpha Whitley Fuqua
 Betty Shalt Garrett
 Jo Anne Warren Gattin

Continued

Nina Globus
 Patricia Barbee Gray
 Barbara Southerland Grisct
 Betty West Grace
 Crawford Steele Grogan
 Lynn Carroll Haley
 Suanne Harney
 Eleanor Warren Harper
 Marie Cardwell Harrill
 Rebecca Dixon Hatcher
 Patsy Garrison Haworth
 Louise Luthar Haynes
 Sharon Kennifer Hayward
 Patricia Hart Hettellinger
 Sue Mincey Hewett
 Mary Russ Hobbs
 Fay Sellars Hodorowski
 Kay McIntyre Horne
 Anne Craig Howell
 Ann Hancock Huskey
 Rachel Simmons Isom
 Mildred Erwin Jackson
 Starlene Papp Jackson
 Katherine Wright Johnson
 Norma Savage Jones
 Barbara Smith Jordan
 Louise Templein Kelling
 Danny Sue Outlaw Kidd
 Kay Kinsey
 Carolyn Butler Kirkman
 Virginia Uzzie Kitzmiller
 Margery Davis Knight
 Pat McOuague Lackey
 Carolyn Brown Latham
 Jane Lewis
 Renee Sapero Lieberman
 Rexine Kelly Llyod
 Janice Bland Loftus
 Evelyn Wood Long
 Lynne Mahatay
 Dolores Leonard Martin
 Barbara Mitchell McClure
 Ann Phillips McCracken
 Elizabeth Wildman
 McKethan
 Gail Perkins McLeod
 Jeanette Edwards
 Meadows
 Toby Smith Milam
 Betty Hill Miller
 Rachel Trogdon Millikan
 Angela Brown Miotto
 Mary Braswell Mooney
 Doris Teague Mottinger
 Louise Matthews Neese
 Virginia McLester Oliver
 Mary Pegram Owens
 Jean Berryman Parson
 Mary Clyde Chisholm
 Patnaud
 Mary Sparger Pellitz
 Fleming Weeks Plann
 Sylvia Williams Phillips
 Carolyn Davis Pohikatte
 Sims Cheak Poindexter
 Lois Bradley Queen
 Jane Bailey Recktenwald
 Linda White Roberts
 Mary Rose Robertson
 Elaine Elden Sandman
 Erma Toomes Scarlett
 Jacqueline Money Sechrist
 Corky Sussman Segal
 Ann Mulkey Shelton

Kay Watts Shields
 Sally Butler Simmons
 Peggy Margolis Smiley
 Sandy Lenhardt Smith
 Donna Oliver Smith
 Linda Smith
 Linda Ayers Southard
 Beth Stout
 Sylvia Smith Stuart
 Julia Hudson Sugar
 Beverlyllynn Summers
 Brenda Bryan Summers
 Patsy Simmons Sulphur
 Martha Allen Thomas
 Sara Toenes
 Rita Caudle Townen
 Anne Rothrock Towne
 Jeanne Trexler
 Mollie Baldwin Trosper
 Martha Hannah Turner
 Wanda Britt Tyrrell
 Betty Watson Underwood
 Ann Deasley Vernon
 Elizabeth Le Conte Wade
 Rosalind Waxler Watman
 Shannon Cochrane Ward
 Marian Jones Westbrook
 Helen Blakely White
 Shirley Holtzman White
 Almeda Whitescarver
 Patricia Crotts Wilkerson
 Carolyn Heather Williams
 Joan Stubblefield
 Winchester
 Jo Futchs Yopp

Class of 1961

Charlene Denham
 Adamson
 Margaret Underwood
 Adkins
 Rosalind Legum Alpert
 Elizabeth Johnson Amos
 Karen Mध्येते Avery
 Marilyn Morgan Barker
 Cynthia Fowler Barnes
 Shirley Kelley Bear
 Ann Hardy Beardshall
 Clara Spencer Blackwood
 Helen Brown Blakely
 Judith Harrell Bridges
 Patricia Allen Brotherton
 Barbara Jones Bull
 Ann Brandon Burke
 Claudette Graves
 Burroughs-White
 Donna McCain Carter
 Brenda Williams Carter
 Carolyn Willford Cobb
 Virginia Rogers Currar
 Judith Angley Degenaar
 Rose Brewer Dixon
 Maryann Allen Echols
 Edith Lucas Edens
 Kathryn Ferabee Fagg
 Mary Farlow
 Sally Atkinson Fisher
 Serena Parks Fisher
 Mary Gaskin Foreman
 Josephine Shafter
 Forsberg
 Margaret Kingston Franco
 Nancy Britton Fulghum

Linda Thornburg Galloway
 Ann Johnson Glosson
 Rachel Greeson Gons
 Patricia Karro Gorlick
 Connie Garrenton Hackney
 Lorene Garriss Haler
 Shirley Bernau Hamilton
 Jay Hedgecock Harriss
 Sylvia Wedgerton Hayes
 Kitty Wedgerton Hayes
 Glenda Humphries Herman
 Carolyn Higgins
 Sara Wright Hiles
 Estelle Pickell Hill
 Laura Goldin Hirsch
 Betty Plummer Holland
 Jayne Truckenport Hubbell
 Anne Rothrock Hutson
 Joan Weinstein Jacobson
 Janice Pender James
 Martha Fountain Johnson
 Wanda Britt Tyrrell
 Dickcy Vincent Jones
 Carolyn White Judd
 Ann Miller Keith
 Ida Pierce Kelly
 Martha Needeis Keravoun
 Patricia Walker Lambert
 Hilda Lee
 Elizabeth Jacobson Levine
 Betty McIver Luning
 Carole Dunagan Lupis
 Marsha Greensberg
 Matusow
 Linda Veasey McCauley
 Rose Cude McConnell
 Emily Leigh McConell
 Beverly Whitesides
 McSwain

Carroll Walker Miller
 Joyce Stephens Mirala
 Mary Opt Montgomery
 Clara Edinger Moseley
 June Wilkerson Palmer
 Pat Elig Pardue
 Ellen Pope Pate
 Julia Gardner Pindell
 Emily Joyner Poteet
 Betty Crump Potter
 Judith Hussie Pottholt
 Janice Powell
 Diana Miller Raney
 Sally Robinson
 Anne Martiner Rothrock
 Janet Self
 Judae Rivers Shupe
 Mary Carson Sisk
 Nancy Nell Slattery
 Harriet Schnell Sloan
 Allie Colvaro Solomon
 Brenda Rhoadas Stotts
 Judy Blackwelder Talbert
 Judy Allen Taylor
 Joanne Todd
 Sharon Cline Traywick
 Frances Reavis Tucker
 Judy Weaver Tuttorow
 Maureen Turner Vandiver
 Carolyn Hunter Walker
 Diane Williams Walker
 Margaret Jarrett Walton
 Elizabeth Whitesell
 Wesseldine
 Carolyn West White
 Martha Rouse Williams

Camille Stone Wilson
 Nancy Broda Woodleaf
Class of 1962

Sarah Payne Absher
 Ann Bird Adams
 Kate Torrence Aderhold
 Stephanie Krobath Alder
 Jo Anna Watkins Averett
 Barbara Holt Avery
 Maxine Christmas Backus
 Peggy Funston Banks
 Sally Young Barker
 Betty Plummer Barrett
 Joan Kirby Bass
 Mary Lee Adams Baucom
 Judith Beale
 Mary Murphy
 Berkelhammer
 Clara Withers Berryhill
 Cornelia Coltrane Bocchini
 Marguerite Collins Booth
 Jane Bradley
 Sarah Ebert Brent
 Linda Butler Brown
 Betsy Hedgecock Brown
 Yvonne Lowry Brown
 Millicent Browne
 Sara Beck Bryant
 Mane Burnette
 Anne Chagans Burwell
 Linda Harrison Cannon
 Alice Grant Chambers
 Judith Frisbee Cockleerece
 Jane Wilson Curran
 Mary Lou Williams Egbert
 Nancy Dillingham Ernst
 Ann Linda Wright Evans
 Ann Horne Faircloth
 Sally Ware Featherstone
 Hazel Price Fisher
 Peggy Sisk Fitzpatrick
 Theilma Houpe Foster
 Joyce Smith Fulk
 Mildred McDonald Furches
 Jann Graham Gianni
 Irina Nikitin Gozick
 Gail Polk Green
 Flora Helms Girtlin
 Peggy Smith Grigg
 Carol Smith Hall
 Susan Kirk Hamilton
 Marlon Beasley Harris
 Mary Katherine
 Witherspoon Hass
 Jane Wolfe Haw
 Gloria Dun Hillton
 Barbara Ann Phillips Hoard
 Gail Given Hoffmann
 Judith Rhodes Hollis
 Carolyn Johnson
 Linda Brackett Jones
 Sue Williams Keith
 Carolyn Garriss Kennedy
 Joan Spear Kerrigone
 Lillian Lovings
 Brenda Roberts MacDonald
 Sarah Cooke Magann
 Carol Mann
 Jo Ann Ashburn Marsh
 Judith Hubbard Matthews
 Irene Herring McIver
 Patricia High McMurry

Diane Woodward
 Merryman
 Emmy Mills
 Paula Richardson Moffat
 Myra Morrison
 Vicra Ann Grizzard Myrick
 Brenda Jenkins Newman
 Lynn Parnell Newman
 Daphne Dixon Oldham
 Carolyn Brassler Osmon
 Dons Philyaw Palazolo
 Nancy Zelley Parker
 Mary Hamrick Pearce
 Pat MacRae Petrovits
 Norma Bogle Pons
 Bunny Overton Powers
 Josephine Burgwyn Pratt
 Linda Ely Price
 Agnes Johnson Price
 Celi Boehret Price
 Patricia Sisk Reed
 Lucy Barnes Reiley
 Patricia Respass
 Beria Tunstall Riley
 Molly Arnold Roberts
 Linda McFarland Roberts
 Katherine Ailff Roche
 Judith Drake Ross
 Janet Hawkins Routh
 Sandra Schiltley
 Virginia Eaves Schroeder
 Linda Funderburk
 Shanahan
 Sarah Moore Shoffner
 Carolyn Cole Simmons
 Marsha Bumpass Siane
 Talley Carpenter Smith
 Ann Kimball Stafford
 Bette Wood Stephenson
 Rudeen Smith Taylor
 Loracae Jones Thomas
 Karen Ent Thompson
 Mary Allen Todd
 Gay Todd
 Margaret Underwood
 Brenda Creedmore Vnson
 Sally Reavis Wallin
 Mary Council Westbrook
 Bronna Willis
 Auvilla Trotter Wilson
 Linda Wilson
 Sara Jane Crawford
 Wolston
 Carolyn Arena Wood
 Martha Noble Woodall
 Linda Wilson Woodard

Class of 1963

Joan Foster Allan
 Mildred Milner Alvarez
 Trudy Walton Atkins
 Gayle Sutton Baggett
 Joyann Wohlruck Becher
 Laura McMeans Benson
 Janice Harris Berlin
 Emily Kelly Best
 Caroline Beach Bradford
 Marlow Martin Bradley
 Carole Slaughter Brake
 Maryanne Bartling Brinson
 Anita Brown
 Margaret Moore Brown

Barbara Reid Byers
 Virginia Umbragou Calhoun
 Grey Riley Calvert
 Daisy Peterson Carr
 Patsy Hull Castleman
 Myra Tate Christopher
 Judith Bernath Clark
 Cathy Moore Clegg
 Ruth Turner Clemmons
 Linda Golding Cohen
 Eleanor Smith Cox
 Carol Klose Crowe
 Flora Allen Crouse
 Patricia Russell Curtis
 Janice Fink Denny
 Suzanne Cato Dilda
 Caroline Hatcher Dixon
 Judy Franklin Down
 Kay Bryan Edwards
 Gwendolyn McLaurin
 Edwards
 Kathryn Oakes Edwards
 Beverly Mitchell Elmore
 Betty Brausa Ehrhart
 Sharon Nester Everhart
 Sallie Howle Fallaw
 Judith Wrape Fetzner
 Anne Sullivan Foxx
 Gayle Hicks Frpp
 Peggy Bowen Funk
 Betty Fuller Griffin
 Patricia Grffin
 Louise Habicht Habcht
 Mary Merritt Hankins
 Ailene Breazeale Henn
 Ruby Hodges
 Emma Lawson Hodges
 Dorothy Spun Humble
 Gwendolyn Guffy Jackson
 Jean Flanagan Jarrell
 Mary Bddy Jensen
 Joy Jones
 Pamela Apple Jones
 Margaret Settle Joyce
 Dorothy Perry Kell
 Rebecca Stephens Kelly
 Harriet Finestone Kessar
 Frances Alexander Kilian
 Dana David Kilpatrick
 Chloe King
 May Boney Kinlaw
 Joretta Kennerly Kleper
 Rena Terrall Knott
 Mary Lander
 Becky Lee
 Lorraine Backlin Lester
 Rossie Henley Lindsey
 India Smith Littleton
 Ruth Luck
 Helen Honeycutt Mackay
 Martha Rutledge Macon
 Mary Hoyle Mahan
 Carol Furey Matney
 Ellen May
 Beth Clinkscapes McAllister
 Dorothy Taylor McDonald
 Day Heusner McLaughlin
 Margaret Boston Medley
 Earlynn Miller
 Helen Pierce Miller
 Jean Stone Miller
 Deborah Weinstein Miller
 Marie Moore
 Karen Romanow Morrow

*Deceased

Dot Davis Moye
Courtney Jones Mullin
Sally Derr Nelson
Beverly Robbons Nelson
Nancy Ferrall Neubauer
Sue Thompson Nichols
Kemp Norman
Nancy Oakley
Cleve Fletcher Parnell
Lois Myers Partridge
Emily Chalk Peacock
Carol Wer Peterson
Alicia Kelly Phelps
Judy Allen Pick
Mary Clapp Pike
Mary Neely Poff
Sandra Dilday Pool
Linda Webster Potratz
Lynn Cooper Powell
Sally Hyllon Pugh
Betty Griffin Robertson
Mary Carter Robertson
Eleanor Cooke Roch
Martha Pyatt Saleeby
Betty Rogerson Sloan
Claire Kain Savitt
Elizabeth Ripley Schoch
Gene Sykes Schwartz
Linda Bradshaw Seidle
Elizabeth Davis Shearn
Reba Perry Shepherd
Carol Broadwell Shull
Edith Vortrefflich Sloan
Ann Smith
Lois Smith
Ridley Tyler Smith
Edna Staton Stallings-
Kincheloe
Jane Boggs Staples
Becky Cash Stephenson
Sue Rice Sullivan
Berta Stroud Swan
Judith Bock Tankard
Joan Steas Tate
Faye Tart Taylor
Judith Ward Taylor
Mary Thornburg
Jean Cochrane Tunstall
Jo Ellis Ward
Pamela Graham Warren
Miriam Willis Whisnant
Betty Park Whitaker
Jean Fullerton White
Charlotte Williams
Jeaneane Williams
Mary Hodge Yost

Class of 1964

Helen Stanfield Afford
Eloise Ross Anderson
Emily Moore Axelrod
Sue Garrison Ballard
Sandra Myers Basinger
Reta Sarr Beck
Etiane Morris Bivens
Mary McMillan Bland
Linda Gooch Boulden
Elizabeth Morrison Bowers
Patricia Byrd Brandon
Cynda Briley
Patricia Parrish Brock
Bonnie Jeffreys Brown
Sandra Merritt Brown

Margaret Murrell Brown
Janet Porter Bryan
Glenda Sutton Burgin
Mantha Cooran Calkins
Margaret Burbage Carlisle
Margaret Colmer Carolla
Laura Carson
Edith Hiatt Carter
Mary Soyars Cartwright
Frances Puryear Chandler
Jane Holt Clapp
Elizabeth Ward Cone
Margaret Harman Cooper
Eleanor Cosgrove
Jean Crossley
Janice Trayham Dana
Joan Decker
Nancy Faulconer Dewar
Edith Jolly Dobbins
Elizabeth Ingraham Doty
Midge Johnson Eason
Melissa Galloway Estrin
Marcia Fountain
Ann Yarbrough Frazier
Linda Mullinax Fye
Barbara Wrenn Gardner
Irma Scott Gasche
Sharon Lovins Gobie
Diane Way Gower
Sandra Cottrill Greenland
Mary Fidler Griffin
Carolyn Furr Griffin
Susan Lane Guthrie
Naomi Hall
Martha Harbison Harms
Rebecca Barnham Harris
Cynthia Nelson Harris
Martha Sommerfeld
Heaton

Margaret Inman Hedgcock
Roena Gallimore Hindman
Susan Williams Horvath
Julia Beam Hoyle
Ann Williamson Hutchins
Judith Renfro Ingle
Mary Crocker James
Jerry Jernigan
Sally Crumpler Jobe
Maxine Collins Johnson
Jane Francum Johnson
Leslie Holt Johnson
Wilma Kay Pegg Johnson
Jean Ellen Jones
Linda Logan Kennedy
Andrea Dorn Kipple
Bobbie Crutch Kline
Vera Butner Klotzberger
Sherry Mullins Lee
Joanne Lunt
Jessica Cheek
MacCormack
Betty James Maness
Carolyn Fitch Marano
Kay Lindley McCormick
Eva Cherry McKinnon
Harnet Thompson McNairy
Jerris Wood McNeil
Patricia Harney McNeill
Joan Dorsey McPherson
Peggy Padgett McSwain
Karen Whitley Meredith
Jean Pigott Miller
Judy Stone Miller
Julia Lupton Moblely

Judy Williams Murphy
Christy Henkel Mutchler
Kay Chandler Napier
Ella Whiebee Newton
Joyce Cissell Nichols
Billie Edwards Nichols
Geraldine Rasmussen
Nielsen
Teddy Kay Norman
Linda Sloop Nunalee
Doris McCall Owen
Candace Hill Owens
Margaret Tucker Owens
Mitzy Combs Page
Rachel Parker Spradley
Parker
Carol Jones Pope
Jean Abernethy Poston
Celia Donaldson Putnam
Susanne Somers Outcub
Lynda Rowe Rankin
Glenette Frye Ranson
Eleanor Jarrell Ray
Jo Parker Reaves
Frances Weston Register
Betty Baker Reiter
Martha Allen Riggan
Barbara Crepps Ross
Bonnie Moses Rubin
Nancy Belk Ruby
Mattie Wilkerson
Samuelson
Patty Biggard Schreiber
Jane Shepard
Elaine Morgan Sills
Susan Starling Sink
Becky Sisley
Ruth Belton Sloan
Gloria Brothers Smith
Nancy Stump Smith
Ida Smyer
Frances Mollen Spar
Judy Aycoff Stafford
Lura Winstead Stagg
Sue Latham Stevenson
Beverly Staton Stocks
Sylvia Fortner Strange
Sonja Watson Straughan
Paulette Smith Sweeney
Jeanne Tannenbaum
Rosaldin Ratchford
Thomason
Susan Mitchell Thrower
Virginia Atcheson Tucker
Louise Winnett Ward
Ellen Meire Weinberg
Patricia Bryan Wells
Rita Taylor White
Dorothy Warren Williams
Linda Dodson Williams
Carolyn Williams
Bonnie Chandler York

Class of 1965

Jane Adams
Glenda Allen
Suzanne Anderson Allen
Kay McClintock Alverson
Barbara Vicky Anchell
Joan Rickards Andersen
Linda Painter Arnold
Elizabeth Hitchcock
Arrington

Michele Looney Artz
Hilda Deaton Ayers
Susan Poffenbaugh Barber
Bonnie Barton
Jane Bradshaw Bass
Linda Parker Beale
Bobby Bennett
Glenna Anderson Billings
Clara Crumpler Bitter
Jacquelyn Knight Bohannon
Emily Akerman Bowling
Ann Crowell Boyle
Jacquelyn Pickett Briley
Mae Kowal Brooks
Alice Garrett Brown
Johana Renfro Cairnes
Vickie Campbell
Nancy Hatley Carelock
Dudley Brown Carlson
Carol Tissue Carroll
Geraldine Kennedy
Castillejos
Betty Morton Chandler
Sandra Hargis Cheek
Ann Butner Chipman
Margaret Choate
Julia Doolittle Coddell
Brenda Meadows Cooper
Helen Copley Copeland
Harriett Eiler Copland
Sarah Langston Cowan
Nancy Frank Craig
Katherine Burkhardt Craver
Kate Cone Curley
Patricia Gabriel Dalton
Meda Tesh Dalton
Patty Wilson Dampier
Patricia Kronman Davidson
Gretchen Chan
Linda Jackson Dhunjishah
Sandra Cole Dickens
Celia Hunter Dickerson
Donna White Doub
Gini Soiset Dunlap
Laura Quinn Ebert
Carolyn Jones Edwards
Bonnie Trogdon Edwards
Eloise Eller
Alice Park Fairbrother
Elizabeth Ross Faulds
Sara Lou Thomas Faulkner
Doris Phillips Fawcett
Becky Hoggood Felton
Kathe Frank
June Hull Fulton
Kaye Cropp Gafney
Janet Rose Geduldig
Cathy Corson Gillespie
Jeanette Grayson Gottlieb
Phyllis Davis Gray
Janice Elmore Gray
Mary Ashton Graziano
Kathleen Mitchell Gross
Marilyn Alley Hedgcock
Mary Vaughn Hennis
Elizabeth Denning Herring
Mary Overman Hodgkinson
Janie Blackwelder
Homesley
Alice Ely Hoogenacker
Helga Hutten Howell
Vicki Rush Howe
Mary Hubbard
Ann Hunt

Karen Hayes Iversen
Hilda James
Terry Quincannon Jarvis
Linda Jones
Phyllis Brown Joyner
Claudia Buchdahl Kadis
Phyllis Hall Kelly
Lyn Bialton Kirkland
Patty Kisselbrack
Constance Hughes Kots
Rosalyn Krick Kram
Joan Perry Kuehn
Ronnie Kolari Kutcher
Dee Lofland Lamb
Frances Knight Lambert
Jean Spears Lathan
Lois Barlett Lee
Linda Minsh Leonard
Carol Reser Libbertsen
Lynne Schmitt Little
Marie Lintner
Cynthia Graham Little
Jo Ann Phillips Loggins
Jane Chester Lomax
Anita Patterson Long
Jane Eagle Lunsford
Roxanne Hefner Mattitt
Martha Briceiland Malloy
Diane Boone Marler
Melinda Holmes Marek
Cynthia Blythe Marshall
Barbara Nichols Mason
Mary Lineberger Matthews
Patricia McAllister
Rena Farrell McAllister
Lynne Wicks McCully
Belinda Shadu McGuire
Sue Medley
Judy Melton
Martha Miller
Julia Taylor Milton
Cheryl Judd Mitchell
Anita White Moody
Judy Moore
Linda Moore
Jean Sutherland Moore
Molly Dotson Morgan
Mary Hare Morris
Martha Dickerson Morrison
Judy Gray Morrison
Carol Maguire Moser
Barbara Millsaps Murock
Meg Gregory Murphy
Betsy Turner Neal
Becky Fields Neely
Cary Clarke Newlin
Joyce Johnson Newton
Carol Dellinger Padgett
Page Phillips Parker
Ann Shannon Parks
Shara Roselle Partin
Carol Byrd Passmore
Gale Lowrance Patrick
Theresa Foster Pearson
Elizabeth Fielder Pence
Beulah Moran Perkins
Lorene Marion Pfleter
Linda Downs Philips
Virginia Canaday Pike
Suzanne Maney Piver
Claudia Herring Pitt
Frances Davis Pouzzert
Helen Singletary Price
Sandra Fehr Pritchard

Mary Bryan Raab
Barbara Spencer Ramsey
Judith Adcock Rash
Ann Sager Roach
Tina Hager Robertson
Frances Guice Rogers
Sandra Pulley Rogers
Neil Meador Rose
Elizabeth Sproul Ross
Judy Grogan Rose
Margaret Kirkin Roy
Jodi Rush
Laura Frank Crawford Sale
Dorothea Hostetler
Scandella
Judith Kart Schwartz
Kay Jacobs Schwyer
Alice Smith Scott
Jane Frazier Shatterly
Phyllis Shaw
Patricia Whitley Sickles
Katherine Pittman Strunk
Anne Davis Sites
Anne Brannon Sloop
Donna Taylor Smith
Frances Snow
Leah Smith Solat
Ann Abernethy Stanford
Kay Kennett Stout
Barbara Berrier Teal
Judy Krastor Tennent
Ann Kinard Thomas
Camille Cromwell Townsend
Jinx Herring Townsend
Melissa Durvin Trevett
Nancy Bufaloe Turner
Katherine Buie Vance
Shelby Archer Von Cannon
Ann Spencer Wagner
Mary Henderson Walker
Nancy Gregson Wall
Linda Shope Wall
Betty Chambers Walz
Starr Minton Ward
Betty Rean Watson
Genny Gather Whitaker
Susan Hutchinson White
Judith Johnson Wilkins
Billie Collins Yarber
Anne Ayers Yarbrough
Carol Thacker Zeh
Elaine Nance Zirkle

Class of 1966

Kathy Adams
Edith Whitener Albright
Marcia Pachol Alldridge
Elaine Boyle Allen
Mary Ann Chermiego
Anderson
Betty Theiling Anderson
Clare Frank Angle
Lynn Mathias Armstrong
Alexa Smith Aycock
Pat Bakyles
Alice Wilson Bamberger
Donna Barrier
Billie McKeown Baynes
Ann Gatlin Beach
Merry Mathies Berger
Rennie Peacock Beyer
Barbara Carter Blake
Joan Sharp Bowen
Patricia McDaniel Bower

Continued

Heien Matthews Bridgers
 Juanta Alexander Bridges
 Linda Hall Brogdon
 Janice Cole Brooks
 Priscilla Brown
 Phyllis Dunham Brown
 Peggy Everhart
 Bumgardner
 Doris Blackwelder Burris
 Eliza Burton
 Gloria Sipe Car
 Anna Gibson Carter
 Brenda Purvis Cathcart
 Betsy Reinohl Causey
 Harriet Nanzetta Clark
 Pamela Bingham Cloud
 Jean Bailey Cook
 Alyse Smith Cooper
 Judy Campbell Cowin
 Mary Carraway Crawford
 Carol Roberts Creekmore
 Claudia Crooks
 Barbara Bormeman Croom
 Leigh Cornwell Grotzau
 Barbara Barney Crumley
 Vickie Kling Cutting
 End Perry Daniel
 Anita Cicotte Dauphin
 Barbara Strickland Davis
 Gail Williams Davis
 Linda McCusston Deahl
 Emily Burton Dike
 Lucy O'Brien Dole
 Ruth Doyle
 Carole Whedbee Ellis
 Diana McCraw
 Faulkenberry
 Nancy Ferguson
 Carolyn Black Ferree
 Alexey Faber Ferrel
 Rachel Teague Fesmire
 Linda Campbell Fisher
 Karen Kadis Fleischner
 Nancy Clark Fogarty
 Nadine Winton Fox
 Nancy Franklin
 Ruth Merrill Fyik
 Joan Ashley Fuquay
 Fran Sides Fusonie
 Ellen Williams Gibbs
 Harvey Gordon
 Diane Griffin Griffin
 Carolyn Taylor Griffin
 Maria Moore Griffin
 Billie Neese Grogan
 Mary Watson Groman
 Linda Marshall Groomer
 Jane Walters Gutsell
 Susan Goldstein Guttman
 Peggy Hadden
 Patti Ledbetter Haley
 Judy Edwards Hall
 Elizabeth Martin Hall
 Anita Oakley Hammons
 Rowena Thomerson Handy
 Mary Alice Campbell
 Happel
 Betsy Forrest Harrington
 Linda Downey Harris
 Sara Harrison
 Beverly Newman Hartgrove
 Patricia Hurley Hays
 Linda Carrnger Helms
 Pat Hielscher

Barbara Gegenheimer Hitt
 Jimmi Murray Hodgkin
 Cynthia Wisenburt
 Hollingsworth
 Margaret Schmidt
 Honeycutt
 Belle Potts Hudkins
 Nancy Reinheimer Hughes
 Thelma Brown Hurlocker
 Margaret Pardee Hynes
 Irene Swaim Isper
 Sandra Beckeridge Ivey
 Linda Johnson Jones
 Louise Wiggins Jordan
 Judy Pate Kitts
 Nancy McGeorge Kobylarz
 Quinton Lamar
 Edith Lane
 Amelia Phillips Lane
 Margery O'Kelley Lane
 Kathleen Pellegrin Lee
 Mary Wolfe Lucas
 Judy Mebe
 Carolyn Rosser MacDonald
 Faye Jenkins MacIagla
 Celia Caldwell Maddry
 Jean Meyer Martin
 Rebecca Rutherford Marvin
 Carolyn Vaughn Masters
 Sally Brooks Maxwell
 Lynda McCall
 Mary Myers McDonald
 Karen Buster McFadyen
 Los Costar McLaughlin
 Sharon Pegram McLeod
 Mary McLean Medlin
 Anita Robinson Metcalf
 Mary Rankin Miller
 Nancy Bob Moller
 Dons Calloway Minor
 Eva Chandler Mitcheener
 Sally Moffitt
 Jo Boone Moore
 Sarah Stewart Morrison
 Juli Lindsey Mosley
 Mary Hartman Murchison
 Barbara Bonomo Newnam
 Robert Newton
 Barbara Smith North
 Constance Rouse
 Pawlowski
 Sandra Proffitt Pell
 Phyllis McKnight Pellers
 Carol Newman Phillips
 Beth Stewart Phillips
 Ceel Johnson Piggott
 Rebecca Beach Pope
 Natalie Kilmon Redyk
 Annie Clapp Reese
 Donna Reiss
 Vonda Groce Renegar
 Dorothy Carson Rhett
 Paulette Jones Robinson
 Ann Hoover Rogers
 Barbara Morgan Rogers
 Selma Lowder Rummage
 Brenda Munden Russell
 Myrna Sameth
 Bonnie Finchum Saunders
 Minta McColium Saunders
 Sara Harrison
 Martha Hessler Schmidt
 Vera Leonard Schneider
 Anne Abrams Schwartz
 Elise Rechenbach Self

Katherine Ruffner Senn
 Carolyn Sewell Settles
 Kathryn Law Shoemaker
 Doreen Rothman Silber
 Margaret Ware Simmons
 Sarah Huntley Smith
 Opal Lopp Smith
 Jane Reed Smith
 Rachel Self Smith
 Sherry Ford Spangier
 Joyce Randall Spear
 Anna Ferguson Sprye
 Linda Johnson Taylor
 Terrie Jenkins Taylor
 Katherine Topodas
 Themistos
 Cynthia Casey Thompson
 Annette Thompson
 Betty Lindsay Townsend
 Sallie Mitchell Townsend
 Cynthia Conrad Trivett
 Jennie Dodson Tucker
 Carolyn Simpkins Turner
 Ann Wallace Turner-Gibson
 Mary Thoms Tyson
 Toni Oster Urban
 Donna Dawson Van Ness
 Jane Helms Vance
 Lylis Davis Vuncannon
 Suzanne Jones Walker
 Vicki Alfrod Wallace
 Mary Inman Weatherspoon
 Annette Tixier West
 Marion Purcell Whitley
 Susan Terrell Whitten
 Linda Stern Wienir
 Mary Edson Wiggs
 Anna Williams
 Jacqueline Abrams Wilson
 Emma Lawrence Wilson
 Mary Davis Winslow
 Nora Wilson Wirtschatter
 Jessica Underwood Wood
 Ruth York
 Pat Grace Zelman

Class of 1967

Peggy Ridenour Adams
 Kay Albright
 Margaret Payne Allabaugh
 Karen Engard Allen
 Judy Anderson
 Judith Andrews
 Marilyn Smith Avis
 Corinna Stokes Bailey
 Marsha Wakefield Baird
 Mary McCracken Ballou
 Judith Harrell Batten
 Rita Hyman Baumer
 Leslie Burg Becker
 Kay Liverman Bennett
 Sonya Kennedy Best
 Lois Sweet Beutell
 Cokie Leigh Blake
 Cathy Bahen Blacklock
 Anita Borah
 Jane Taylor Brookshire
 Phyllis Wagner Buck
 Joy Thomas Buckingham
 Roxanne Busch
 Jean Stephenson Camp
 Carole Yount Coaps
 Mary Martin Carson
 Maude Talley Caudle

Yvonne Cheek
 Judith Cook
 Betty Cooke
 Helen Doggett Corry
 Mary Myers Cribbs
 Gail Morgan Crouch
 Ruth Platt Cunningham
 Michael Daniels
 Sydney Overton Denton
 Vonda West Derushia
 Caroline Justice Dessouky
 Linda Rowland Douglas
 Toni Honey Downey
 Jean Kirkman Elkins
 Caroline Elliot
 Phyllis Pollard Farr
 Anna Hyer Fesmire
 Linda Smith Finnes
 Virginia Finne
 Gilbert Fleming
 Anne Wilkerson Floyd
 Abbie Worley Flynn
 Joyce Howell Fowler
 Patricia Dreyman Freeman
 Judy McDonald French
 Janet Hunter French
 Linda Blanton Garren
 Alice Phillips Garrison
 Jean Moulton Gaugh
 Carole Stiner Gilliam
 Judy Bendheim Goldstein
 Mary Barden Goodwin
 Lena Swofford Gordon
 Diane Stegall Griffin
 Diana Watson Griffith
 Beverly Pinnell Grissom
 Martha Gaine Grundmann
 Barbara Satterfield Handler
 Anne Chappell Harris
 Billie Harms
 Ronald Harris
 Sylvia Coleman Harriss
 Elizabeth Hale Heermans
 Katherine Hunt Henson
 Linda Calhoun Higgins
 Elizabeth Walker Hill
 Ann Birmingham Hipp
 Catherine McConnell Holt
 Pamela Chappell
 Holtchousser
 Martha Simpson Honeycutt
 Marjone Skinner Hopkins
 Margaret Hopper
 Lydia Hopper Hutton
 Wanda Hawkins Ingle
 Martha Carson Isgett
 Marty or Martha Jack
 Zelle Brinson Jackson
 Mary Pool Jackson
 Sterling Thornton Jarrett
 Esther Kanipe
 Joyce Sadler Kenney
 Sharon Hughes Killian
 Royce Williams Kimbrough
 Peter Kopak
 Nelia Lowe Lane
 Mimi Block Levin
 Janice Hutchins Levine
 Andy Untz Littleton
 Tommie Turner Lokey
 Rosalyn Fleming Lomax
 Ann Bue Loomis
 Claudia Anderson Mace
 Joanne Barnes Mann

Linda Marlin Marshall
 Loretta Myers Martin
 Joan McAllister
 Ruth Morgan McConnell
 Gayle Campbell McCorkle
 Susan McDonald
 Sandra Britt McMillan
 Connee Trexler Michael
 Dorothy Ingram Middleton
 Judith Aydlett Midkiff
 Alison Hayward Mimmis
 Diana Cook Mizell
 Townley Spratt Moon
 Deanna Isley Moore
 Agnes Shipley Moore
 Sherry Graves Newnam
 Alice Lewis Niece
 Barbara Lee Norris
 Sandra Jeffreys Oliver
 Marilyn Watts Osborn
 Elizabeth Norman Parker
 Dee Pierce Parker
 Margaret Morgan Patterson
 Frances Trette Patten
 Frances Parker Phelps
 Mary Kate Pollock
 Anne Presnell
 Martha Lawing Price
 Nelsie Pecker Pugh
 Ann Putnam
 Rebecca Anderson
 Oundsland
 Whitty Ransome
 Brenda Todd Reavis
 Carolyn Felton Remmey
 Dorothy Somers Reyfar
 Janie Molter Robertson
 Rebecca Ellis Robinson
 Carole Earnhardt
 Rosenbaum
 Mary Sue Welton Sanderlin
 Sandra Todd Sarantos
 Patricia Landreth
 Scarborough
 Linda Scher
 Maryanne Schumm
 Annie Hudson Seaford
 Janice Van Horne Shaffner
 Martha Bridges Sharma
 Judith Deal Shinn
 Patricia Bailey Shuping
 Leonard Simmons
 Candy Cadde Smith
 Brook Holman Smith
 Helen Roseman Sinder
 Betty Owen Snow
 Lynn Hamilton Snyder
 Sheilya Rie Sperr
 Carolyn Cathcart Startsmann
 Bob Street
 Patricia Macon Thomas
 Mary Todd
 Barbara Fonvelie Vinson
 Tom Walker
 Mary Scott Waters
 Susan Prince Watson
 Jan Peoples Webster
 Evelyn Brake Weems
 Susan Smith Weir
 Mary McDaniel White
 Donna Whitley Saunders
 Susan Mehning Williams
 Harriet, Willits
 Carolyn Davis Wolff

Barbara Yoder
 Jeanne Young Zimmer
 Norma Davenport Zunch
Class of 1968
 Laura Sitz Adams
 Carol Cunningham
 Alexander
 Robin Helms Allen
 Patsy Allred
 Margone Garland Armstrong
 Annette Ayers
 Barbara Brethaupt Bair
 Ruth Cromatre Baldwin
 Paulette Drew Barefoot
 Charlene Knight Barham
 Gail McBride Barth
 Kathy Jones Bennion
 Susan Allen Bergeron
 Judith Brinkley Berry
 Margaret Royal Berry
 Sheila Maxwell Best
 Lynn Young Blackburn
 Elizabeth Catman Bourne
 Mary Golden Boyce
 Peggy King Brady
 Bette Creay Bragg
 Rachel Jackson Brandon
 Ava Abernethy Brendle
 Scott Brent Jr.
 Bonnie Simmons Brewer
 Susan Alton Brill
 Margaret Britton
 Daryl Brown
 Betty Cashion Brown
 Judy Bradshaw Busck
 Kathryn Strippling Byer
 Ralph Calhoun
 Carolyn Bailey Campbell
 Carol Harrelson Carruth
 Emily Briffan Carswell
 Janice Hinchfife Clay
 Mary Browning Cole
 Brenda Brown Collie
 Janice Callahan Cook
 Penny Cooper
 Nancy Hammond Cooper
 Marilyn Zimmerman Cotten
 Georgia Mattheson Cowan
 Susan Cox
 Margaret Coyle
 Elizabeth Beamer Craig
 Susan Craig
 Patsy Albright Craver
 Pat Roos Cross
 Linda Neskaup Curtis
 Carolyn Dupree Davis
 Brenda Hardy Davis
 Pratt Isenhour Davis
 Betty Scott Dean
 Mary Hurdle Dasher
 Sally Blocker Davidson
 Mary Gambill Doughton
 Frances Kestler Driscoll
 Mary Barkley Ducker
 Clara Taylor Ely
 Roberta Engleman
 Martha Houck Faw
 Kathleen Kilian Feely
 Georgia Knight Fisher
 Ellen Clancy Forsyth
 Anne Heywood Fragola
 Janet Hill Freeko

*Deceased

Cindy Leeds Friedlander
Anita Hirsch Friedman
Jane Wozz Gabnetson
Janet Reynolds Garner
Sharon Michlin Garrett
Ann Raudwing Garry
Gean Gentry
Martha Green
Phyllis Beal Guter
Nita Edwards Hagler
Ann Williamson Hall
Terry Sprinkle Harbuck
Judy Hardin
Sue Chandler Harris
Jane Horn Harris
Rebecca Packer Hart
Karen Elosser Hayward
Liz Crodlebaugh Hayworth
Raye Pittman Hedden
Verda Iddl Hennis
Janice Hapler
Kathryn Hare Highsmith
Jeanne Fisher Hildebrandt
Linda Boyd Hill
Martha Chadwick Hobgood
Carolyn Stephenson
Holiand
Jane Ward Hughes
Robert Hunter
Amy Reid Huss
Beth Martin Hutchens
Jane McMillan Jackson
Audrey Jarelle
Claudia Patterson Johnson
Alice Smithay Johnson
Ann Motley Jones
Kathryn Ritchie Jordan
Virginia Kahn
Janet Jenkins Kemp
Carleen Pringle Kilpatrick
Beverly Keller King
Mary Taylor King
Paula Tannen Klein
William Knight
Andrea Lous Lacey
Marty Crockett Lancaster
Rebecca Bohannon Lamier
Marcia Edmondson Lashley
Marion McDowell Lentz
Jane Brown Lewis
Mary Andrews Lindsay
Barbara Allan Lineback
Dawn Donahue Little
Avery Templeton Lloyd
Margaret Lowder
Bobbie Polk Macy
Pam Mars Malester
Doris Land Mason
Kathleen Nesbitt Matthews
Joan McClure
Lissa Shelley McDowell
Nancy Pendley McMillan
Alice Rhyne McRorie
Judith Earp Mikel
Sherry Foust Mims
Mary Sowers Mitchell
Fran Allen Moseley
Joalyn Frogg Mullins
Dawn Hamilton Murchison
Sharon Swaim Newby
Mary Harrell Newton
Marlene Bries Norwood
Anne Orren
Margaret Almond Padgett

Patricia Arrowood Page
Sue Woodruff Patterson
Betty Algood Payne
Anna Perkins
Nancy Thomasson Poteat
Margaret Prevatte
Marilyn Mincey Price
Dee Dee Davenport
Pritchard
Brenda Simon Putnam
Dale Raney
Sandra Butler Ray
Patricia Patterson
Redmond
Linda Rhyne
Anita Thomas Ritchie
Cecile Harris Rosenberg
Cheryl Speed Saratt
Rayni Nusbaum Schlein
Evelyn Meredith Schultz
Judy Newton Scurry
Linda Petree Seawell
Jane Price Sewell
Edythe Siegel Shalov
Carolyn Kukul Sharpe
Iris Sharpe
Nancy Tysinger Simon
Jackie Gordon Smith
Tina Long Smyth
Mary Swofford Snay
Sharon Magnant Snook
Vivian Jones Stanley
Susan Bernstein Stauber
Lydia Barton Stott
Pamela Kirby Stroud
Beth Surber
Becky Joyner Tallon
Anne Hayes Tate
Ellen Corwell Tedder
Adelina Garner Thomas
Barbara Waty Thomas
Martha Thrower Tillman
Martha Tomlinson
Patricia Johnson Trice
Jackie Wilkes Upson
Mary Parker Villela
Nancy Winstead Walker
Charles Walters
Barbara King Ward
Barbara Owens Ward
Ann Ward
Shirley Watkins
Brenda Smith Weeks
Peggy Whalen-Lewitt
Frances Ballance Wheeler
Mary Holfeman Wilkes
Susan Settlemyer Williams
Kathryn Gilliam Windham
Griselle, Gholson
Woodward
Jean Randall Wright
Gail Gardner Yammer
Sandy Alberg Zaslow

Class of 1969

Janet Newsome Abbott
Patricia Bivins Adams
Pamela Allison
Elizabeth Amund
Deborah Winchester Apling
William Atkinson Jr
Sue Gleason Avett
Carl Baecker

Sue Baugh
Mary Seymour Beaman
Linda Robinson Beaver
Nancy Watson Beck
Frances Triax Bennett
Frederick Bayer
Karen Bickett
Margaret Bingham
Donna Bisbee
Helen Boucher
Mary Hildret Brammer
Shirley Hare Brewer
Jean Hirsch Bridger
Marie Pearson Bridges
Bette Walston Brooks
Rebecca Gardner Bruton
Barbara Jackson Burton
Hannelore Vinca Bushall
Linda Packard Cabiness
Elizabeth McElwee Cannon
Rosa Moore Cardell
Barbara Carroll
Anna Carson
Suzanne Boykin Carver
Helen Cosgrove Cecil
Shearoun McIntosh Cline
Harvey Clodfelder Jr
Terry Ward Cockerham
Charles Cole
Linda Cox
Emilie Jarrett Cox
Margaret Poole Creagan
Judy Causey Curtis
Kaye Coates Daniel
Ann Avery Davis
Elizabeth Parks Dishler
Virginia Hunter Disk
Sandra Biggs Donaghy
Sammy Doyle
Ann Kester Doyle
Doris Dumas
Betsy Barton Dunn
Verna Warren Durant
Priscilla Bingham Durkin
Jackie Hildre Dye
Martha Wright Eagle
Judy Simmons Edwards
Margaret Barber Ensign
Suda Perry Everhart
Margaret Boaz Faison
Georgena Ticknor Falcon
Sylvia Greene Faulk
Diana Dewey Feldman
Jane Beaver Fisher
Jane Sjogren Fitch
Kathy Edwards Fitzpatrick
Carol Forrest
Helen Hill Forrest
Linda Marcus Friedman
Linda Furlong
Jane Bridges Garrison
Cheryl Rumley Garrity
Eleanor Hill Goettee
Margaret Milam Graham
Betty Grant
Lee Grier
Laura Leonard Graves
Beth Willoughby Gries
Diane Workman Halper
Wilma Scott Hammett
Sandra Mayhew Harris
Barbara McSwain Harris
Barbara Stutts Hassell
Paula Hinshaw Heath

Janice Wilson Henson
Clance Hitchcock
Fonda Lefler Hiburn
Patsy Mask Hill
Stephanie Pollock Hillard
Margaret Pope Hites
Jane Alired Hobson
Cynthia Gill Hogan
Martha Williams Homme
Linda-Margaret Hunt
Carolyn Annas Icard
Jane Ingram
Jane Jackson
Karen Hite Jacob
Opal Clemmons Johnson
Yvonne Johnson
Monica Kivel Kalo
Carolyn Burgin Kanpe
Joanne Karas
John Kirkman
Betty Caudill Knox
Jane Hamrick Kokoška
Martha Outlaw Kretzer
Jill Levin Kremer
Linda Holder Kunder
Carol Moffitt Kuykendal
Margaret Lambert
Barbara Hubbard Larry
Irene Meekins Leonard
Carmen Townsend Leslie
Jennie Cressman Lewis
Helen Brock Louis
Al Madden
Brenda Satterfield Madden
Louise Stevenson Marlowe
Randy Manin
Eileen Lechlieder Martinez
Jeri Mathis Mathis
Joey Smith McDonald
Anita Hornback McLeod
Madeline Byrum McNatt
Mauraen Invester Melvin
Ann Wallace Metheny
Julie Trapp Middleton
Elizabeth Murphey
Carol Pickett Myers
Robert Newnam
Mary Maddox Nixon
Carolyn Loflin Noble
Lucinda Noble
Nancy Ashcraft Notes
Rebecca Wilkerson
Norman
Linda Ferree Nunnally
Karan Fling O'Donnell
Betsy Sutt Oakley
Odessa Robinson Patrick
Sherry Slover Patterson
Sarah Phillips-Benbury
Jack Pinnix
Nancy Honeycutt Prope
Judy Whittaker Prope
Nancy Reed
Dorothy Hartin Rhame
Virginia Norris Rhoades
Danita Bngman Rickard
Earlene Spencer Ridella
Regina Riesenburger
Eldora King Robbins
Brenda Lawrence Roberts
Joseph Rogers
Eva Culbrath Russell
Estus Saunting
Gail Geringer Schenck

Frances Yount Schronce
Linda Fraeman Scott
Wrenn Conrad Shuler
Lynda Sloan
Barbara Parker Smith
Jean Richardson Smith
Barbara Smith
Patricia Stancil Smith
Wes Smtnerham
Betty Murphy Stanley
Cheryl Stimpson Stanley
Sarah Hawkins Stephens
Rebecca Sherrill Stevens
Sarah Horton Stewart
Bettie Roberson Stovall
Anne Sutherland
Sarah Vernon Swearingen
Cheryl Hilton Taylor
Linda Fisher Thomas
Betty Murray Thomas
Gloria Wellmon Thomas
Nancy Brooks Thornhill
Judy Smith Townsend
Gwen Supleksi Turbeville
Steven Ulosevich
Sharon Kimbro Vinson
Maria Helms Walker
Jenny Coyie Walton
Sally Markham Watkins
Cynthia Brown Watlington
Janice Lancaster Watson
Sue Schultz Wenberger
Sandra Graves Welborn
Jane Reinhardt Whichard
Patricia Harley White
Diane Rosso Whitehurst
Phyllis Fields Wicker
Fran Bernatt Williams
Pamela Rogers Williams
Janne Johnson Wilson
Margaret Harrell Worley
Anne Lewis Yandell
Florence Greenleaf Young

Class of 1970

Atte Walker Adcock
Wanda Thomas Ahern
Tom Alexander
Walter Allen Jr
Sandra Dean Allen
Judy Whiteley Allen
Sally Van Noppen
Anderson
Jane Moss Arrington
Charles Austin Jr
Donna Drum Autry
Susan Bales
Catherine Ciemmer
Barbour
Lavonne Huntley Beach
Bulent Bediz
Robert Bell
Katy Gilmore Bell
Jane Leiko Bell
Eleanor Bernau
Carolyn Biggerstaff
Rosalie Levine Blumenthal
Collette Williams Bolick
Elizabeth Bolin
Lida Downard Boren
Judith Chappell Bradley
Norma Petrea Bradshaw
Judy Hitchcock Branson

Barbara Horlacher Brown
Carol Brownscombe
Beverly Brayles
Dorothy Davis Bruner
Elizabeth Daves Buckley
Sharon Workman Bullard
Susan Banks Burdine
Diana Steelman Cain
Barbara Carter Carter
Dorothy Pruitt Cassidy
Wilsona Cherry
Martha Redding Clappitt
Revonda Owen Clark
Richard Coffey
Anne Collins Coltrane
Jonathon Conrad
Mary McGlamery Conrad
Nancy Shappard Craven
Deborah Rife Cross
Elisabeth Dupont Culp
John Curtis
Jacqueline Smith Dagenet
Mary Weeks Dal
Jean Dalmas
Florence Daniels
Carolyn Johnson Davis
Linda Dawes Day
Rebecca Miller DeMont
Cynthia Fort Dickson
Dawn Kurtz Dowd
Elizabeth Crawford Downs
Joy Falconer Driver
Wayne Durham
Filp Nenadac Eavenson
Phyllis Coram Ehardt
Arlene Erickson
Betty Jones Evenbeck
Rebecca Jernigan Finch
Ada Fisher
Barbara Pryor Fleshman
Lany Jordan Flores
Rebecca Hosley Galloway
Dawn Johnson Garris
Barbara Hargett Garrison
Jane Causey Gibson
Sylvia Layton Gilmore
Jackie Goad
Kay Vickery Goodwin
Debbie Davis Gough
Peggy Caruthers Granger
Rebecca Davis Gray
Darlene Fields Green
William Greer Jr
Krisna Cochran Gregson
Georgia Vinroot Griffin
Kathy Le Claire Haehnel
Sharon Bailey Hare
Kate Avery Hall
Carol Lee Hall
Sylvia Massey Hall
Jennie Keck Hallisey
Louise Allen Hamar
Kathy Blankenship Hand
Patti Mallan Hanna
Rebecca Turner Harden
Gal Hackney Hardin
Lynnie Furrison Harper
Deborah Furr Hatfield
Judy Harigan
Carman Means Hartley
Carmila Lowe Hanserson
Joy Hider
Anne Lankford Himes
Rebecca Hinshaw

**Deceased*

Janice Keener Hite
 Betty Isley Hobbs
 Elaine Sindlar Hobbs
 Linda Rollins Hoderne
 Pamela Holifield
 Judy Kennerly Holmes
 Janice Farnish Holsthouse
 Steven Howarth
 Pam Mitchell Hoy
 Ronald Hughes
 Anita Walker Hughes
 Heidi Ingram
 Mary Maddrey Isenhour
 Lynda Burch Jacks
 Margaret Moore Jeffus
 Nina Johnson
 Sarah Jones
 Lynda Alired Kern
 Kim Ketchum
 Barbara Hulcher Klerlein
 Deborah Loss Kornegay
 Dale Jarvinen Kraige
 Donna Bokick Lal
 Joan Cochran Legette
 Helen Rogers LeGette
 Connie Brown Leonard
 Noel Baganelle Lichten
 Phil Link
 Nancy Armes Lockee
 Karen Long
 Polly Perkins Lumsden
 Phyllis Smith Lupton
 Revauda Saunders Lurey
 Meredith Ross Machen
 Sharon Peebles Manson
 Cecelia Smith Marks
 Tom Martin
 Lynette Boestner Massey
 Mary McConnell
 Donna Shaw McLaughlin
 Linda Shehan McNeer
 Nancy Meier
 Susan Mendenhall
 Jo Bryan Mitchell
 Wilda Cheek Moon
 Carolyn Laws Morthous
 Sandra Sanders Mortimer
 Barbara Sink Myers
 Virginia Stone Myers
 Candace Bullard Nasser
 Sylvia Overcash Nelson
 Gayle Turner Nelson
 Norman O'Barr
 Leonard O'Hara
 Marie Coppedge O'Neil
 Kathy Smith Oliver
 Linda Mowher Olson
 Cynthia Overcash
 Mary Padgett
 Patricia Pallagut
 Dee Wiggs Patty
 James Payne
 Lynne Brewer Peier
 David Pegg
 Judy Mackay Penny
 Patricia Woosley Perryman
 Joyce Rhodes Phelps
 Marcia Lowe Phillips
 Ed Pilkington Jr.
 Jane Pointer
 Mary Craven Ford Potot
 Emmalyn Morrison Preston
 Elizabeth Alexander
 Putnam

Larry Quen
 Margaret Gunn Raines
 Mary Williamson Rembert
 Martha Joyner Rice
 Tillie McLaughlin Rice
 Kay Martin Riddle
 Rafael Rivera
 Mary Moore Roberts
 Susan McCallum Rudisill
 Dons Humphrey Ruffner
 Carol Slawter Sanders
 Vicky Gillis Sawyer
 Mary Graham Sawyer
 Mary Snider Sawyer
 Gail Schaefer
 Angela Alexander Seawell
 Mary White Skenes
 Polly Palmer Sloan
 Anne Ferguson Smart
 Gail Hayden Smith
 Danne Smith
 Cynthia Koolitz Snipes
 Harry Solloway Jr
 Minnette Starts
 Robert Brewer
 Sternbergh
 Martha Graf Styers
 Patricia Suter
 Wanda McCaskill Sweeney
 Susie McDaniel Swenson
 Nancy Teague
 Mary Phillips Thompson
 Donna Sale Thompson
 Ray Truitt
 Sharyn Steele Vaughn
 Joyce Fenchert Vest
 Judy Farmer Vipperman
 Carl Vogler
 Marianne Touchstone
 White
 Judith Widener
 Phyllis Williams Wiggins
 Ann Williams
 Fieta Winderl
 Mary Sanders Wingard
 Mardene Libby Wyatt

Class of 1971

Maylene Moore Alejandro
 Mary Alexander
 Judith Allen
 Larry Allen
 Linda Kelly Arnold
 Tommy Atkinson
 Barbara Ayers-Best
 Alpha Carter Barger
 Frances Pritchard Barry
 Jane Walsh Bauer
 Glenda Ward Beamon
 Carolyn Robertson Bell
 Janet Hunnemann
 Berneth
 Julie Farcloth Best
 Gena Phyllis Bettis
 Jo Anne Boyd Blackburn
 Rebecca Smith Blake
 Susan Anderson Bontrager
 Anne Bowers
 Patricia Thomas Brame
 Jean Harman Branch
 Margie Newton Bright
 Debbie Bullard Britt
 Martha Moffitt Brooks

Jane Coley Brown
 Elaine Sechnr Brown
 Amanda Bullins
 Beth Williams Bullock
 Barbara Bennett Byrd
 Mary Boswell Byrd
 Cherry Mann Callahan
 Susan Stalls Cannady
 Eileen Kinlaw Cappel
 Thomas Cardwell Jr.
 Cheri Krupski Carlson
 Ann Carrel
 Adrienne Teague Carson
 Jon Cassilly
 Patty Boyette Caudill
 Betty Cash Chambers
 Susan Warden Chowning
 Ann Clarke
 Jane Burruss Clayton
 Vera Macolek Cline
 Bea Brown Cochrane
 Holly Van Wegen Cowell
 Kent Crm
 Patricia Cundiff
 Robert Davidson
 Glenda Carter Davis
 Susan Gates Davis
 Marian Williams Davis
 Ann Huffman Demiter
 Roobin Glenn Dodson
 Kay Venable Draughn
 Priscilla Myers Everhart
 Julian Farnor
 Susan Hanna Finch
 Kathy Mabry Fischett
 Eugene Finchem
 Katherine Holmes Floyd
 Brenda Franklin
 Janet Gallus
 Judy Collins Garner
 Evelyn Hinshaw Gates
 Lynn Ferguson Gibbs
 Alice Pugh Giles
 Linda Gray Glass
 Ellen Goodman
 Carolyn Throckmorton
 Green
 Linda Greenfield
 Judy Leonard Greeson
 Marie Shaper Ham
 Ann Zimmermann Harper
 Angie Galloway Harrill
 Mary Dickens Harrington
 Leonne Arntsen Harris
 Anne Hathaway
 Stephen Haut
 Susan Wright Hendrickson
 Elizabeth Landsperger
 Heritage
 Sara Collins Hill
 Harry Hill Jr.
 Pam White Hinton
 Margaret Fincher Hobbs
 Linda Robinson Houck
 Mary Hoyle
 Linda Hubbard
 Nancy Jones Hubbard
 Cheryl Grntin Hucks
 Dorothy Roberts Hudyma
 Virginia Reice Humber
 Deanne Hill Hutchinson
 Mary Barnhill Hux
 Frances Taylor Jackson
 Wendy Wynne Jackson

Mary Burg Janke
 Bryan Jettreys Jr.
 Susan Bondurant Jenkins
 Dale Johnson
 Barbara Orlter Johnson
 Celia Gomeleda Jolley
 Pattie Smith Jones
 Sherry Taylor Jones
 Vicki Pegram Jubanowsky
 Jane Tew Keller
 Susan King
 Ton: Vigiotti Kirsipel
 Ardis Williams Koester
 Carolyn Lackey
 Nancy Burnette Lambert
 Lindsay Lamson
 Kathy Luebbens Lange
 Peggy Lathan
 Sue Grose Lawson
 Janet Dodson Lazuri
 Betsy Miller Letler
 Norman Licht
 Lita Garrett Lloyd
 Debby Steagall Lundmark
 Diane Orr Luparello
 Caroline Russell Marold
 Cynthia Perry Marshall
 Gini McAllister Matthews
 Karan Poole Matthews
 Betty Mayfield
 Robert Maynard Jr.
 Nancy Baker McClured
 Mary O'Brien McCook
 Jimmy McKee
 John McKenzie III
 Leslie Degen McLeod
 Jack McNeil
 Kathryn Thomas Medley
 Carol Nursey Medlin
 Cathy Swanson Melesh
 Ivy Lowe Mitchell
 Sharon Bary Moon
 Lelia Summers Moore
 Mary Comer Morgan
 Kathy Gray Motingan
 Betty Pope Nalwasky
 Donna Davis Nort
 Lucinda Lyon Nowlin
 Junko Kilburn O'Connor
 Debbie Carlton O'Neal
 Ann Orson Parsons
 Lila Walker Patterson
 Maggie Somers Peeler
 McGehee Porter III
 Mary Norris Price
 Alice McDaniel Pusey
 Ethel Allen Ragland
 Nancy Ramsay
 Richard Redding
 Sandy Bell Respass
 Janet Frye Rhodes
 Kitty Rakestraw Rhodes
 Beryl Wasserman
 Rosenstein
 Amy Sexton Rowell
 Kitty Woodruff Sanders
 Beth Conley Schwartz
 Heather Campbell Scott
 Mavis Coe Sebastian
 Sue Cheek Shelton
 Lucile James Shepard
 Rachel Carden Shive
 Virginia Nelson Sillis
 Janice Howard Simpson

Judy Webb Snyder
 Katherine Kelleher Sohn
 Anita Ford Springer
 Mary Clawson Stagg
 Janet Gilbert Stalcup
 Marian Gabriel Stearns
 Sandy Strader
 Kay Noah Stroud
 Judy Ingram Sullivan
 James Thomas Jr.
 Patricia Barrow Thompson
 Sarah Ruth Currie
 Thompson
 Carol Davenport Thompson
 Judy Westmoreland
 Thompson
 Linda Kelly Tinga
 Christy Huffman Truluck
 Libby Hulsebeck Tucker
 Elizabeth Tyson
 Sandra Uthers
 Sallie Baute Walker
 Liane Garrett Wall
 Jean Grifflin Wall
 Sharon Terrell Walsh, Esq
 Erskine Walther
 Ralph Ward Jr.
 Carol Lambert Warren
 Lynn Heermans Whitener
 Susan Melton Williams
 Jo Watts Williams
 Tony Williams
 Ruth Haney Williamson
 Janet Lancaster Willford
 Marica Wilson
 Chris Loeber Winchester
 Tony Wingle
 Jacquelyn McKay Wolfe
 Janice Osborne Wood
 Maureen Stockert Woodall
 Ann Taylor Wrenn
 Jerry Wright-Francy
 Deborah Smith Yancey
 Theodore Zeller
 Stephanie Stein Zerden

Class of 1972

Brenda Adams-Hudson
 Darlene Crumpler Andrey
 Jan Jenkins Austin
 Fayma Howell Avent
 Lida Snipes Barton
 Sandra Crews Bastianello
 Jean Neese Berry
 Glenda Jelle Bivens
 Debbie Ramberg
 Blackwood
 Linda Fields Blair
 Patricia Melvin Blar
 DiAnne Borders
 Eric Hie Brooks
 Millicent Mastin Bowman
 Merianne Edwards Brackett
 Susan Avery Briggs
 David Brinkley
 Stephen Burkhead
 Jennie Burner
 Manella Huggins Calhoun
 Irene Reile Callicho
 Linda Arnold Carlisle
 Dale Hatcher Carpenter
 Brenda Council Caudill

Joan Martin Causey
 Alice Green Cavenaugh
 Lucy Ciesla
 Regina Vitolo Clegg
 Alice Robertson Clement
 Sally Dunn Cobb
 Sue Woodall Cole
 Sally Schofield Cone
 Maureen Connolly
 Mary Johnson Cook
 Jane Cappio Cooke
 Kathryn Ballard Costner
 Ann Roach Crawford
 Ellen Patterson Creasman
 Alva Wallace Cuplepper
 Neva Daniel Dew
 Pat Zobel Dibella
 Janet Dinsmore
 Maymette Ellis Dolberry
 Lois Doss
 Marsha Buckalew Omscol
 John Dubel Jr.
 Beth Sossamon Eckstein
 Mary Edmondson
 Susan Burroughs Edwards
 Buddy Edwards
 Eileen Linden Ely
 Lois Durham English
 Dale Ensor
 Linda Williams Erlandson
 Glenda Hardy Evans
 Marilyn Vverette Evans
 Rebecca Moliman Everette
 Dale Farlow
 Marilyn Fishel
 Cynthia Fur Folds
 Veina Cook Foust
 Ann Winecott Frye
 Vera Wresek Fulton
 Ann Garrison
 Linda Gatin
 Thadja Robinson George
 Marcia Townsend Gibbs
 Lynne Miller Givens
 Laurie Schifando Guy
 Cheryl Burgess Hall
 Daphne Hall
 Joyce Hamilton
 Wanda Butler Hamrick
 Ronald Hann
 Sandra Campbell Hansen
 Les Carpenter Harzanott
 Martha Ray Harper
 Patricia Pope Hastings
 Daphne Deshaes
 Haverkamp
 Cathy Myers Helms
 Doris Jarrett Henderson
 Judith Downs Henline
 Frances Hetherington III
 Charles Higgins
 Linda Higgins
 Eric Hoekstra
 Mary Lynn Moore Holder
 Carr Holland III
 Linda Hollis
 Beverly Bryant Holt
 Mary Harvey Hornaday
 Linda Ellis Howell
 Susan Turner Humphries
 Cherie Childers Hutton
 Martha Hogan Isenberg
 Janet Jefferson
 Iwankovitch

*Deceased

Cyril Jacobs
Christina Atkinson Jarvis
David Jarvis
Karen Jones
Chris Kares
Beth Keever
Billie Key
Donna Butler Kimbro
Charles King
Vivian Vernay Klein
Alfreda Preslar Kohan
Linda Kuzio
Marilyn Foltz Lamm
Jim Lancaster
Mary Lance
Beverly Anderson Lawry
Catherine Lewis Leary
Joslin Schwartz LeBauer
Peggy Miles Litten
Jan Budd Logsdon
Beth Hammonds Long
Claire Powers Love
Elizabeth Purdum Love
Sherry Lyons-Rush
Sarah Lytch
Rubin Maness
Gloria Martin
Judith Harbuck Maynard
Frances Morgan McCaulley
Sylvia Rolins McCollum
Veressa Woodrow
McGuinness
Linda Gibson McGuire
Judy High McReynolds
Ann Causey Mendenhall
Betsy Willson Messer
Nancy Elliott Miller
Cheryl Mossacu Miller
Josephine Cole Mines
Gayle Johnson Mitchell
Judy Mooney
Patsy Sloan Moren
Eliza McRimmon Muse
Emma Neese
Patricia Byrd Norton
Denise Boydjian Obremski
Brenda Oercash
Carolyn Gostin Owens
Martha Parker
Jan Spivey Parker
Elaine Powers Partin
Ann Hinchaw Patelita
Janet Cleaver Patterson
Margaret Harrell Petty
Sandra Idoli Portaro
Patty Potter
Cliffon Prokop
Brenda Nunn Quate
John Redmond Jr.
Tamara Kearns Regan
John Ricci
Barbara Baldwin Richard
Karen Dudley Ridenhour
Fonda Fortner Rosenbaum
Mary Leith Sage
Marguerita Sandrock
Madge Twigg Schwarz
Gayle Cook Shannon
Sarah Nabers Sheffield
Jerr Shepherd
Martha Brown Short
Katherine Baker Short
Nancy Dickens Sink
Jo Simpkins Sloan

Lillie Smith
Frances Wylie Smith
Mary Doughner Sossoman
Beverly Rockett Sulecki
Ann Mosteller Summer
Wanda Hall Sutterer
Ronda Slusher Thacker
Billie Sattenwhite Thomas
Carolyn Winus Toban
Edward Trogdon
Jody Kinlaw Troxler
Nancy Phibbs Tucker
Maggie Clement Van
Gulder
Barbara France Varga
Judy Berson Waller
Susan Allen Ward
Linda Ritchie Watson
Jackie Dick White
Susan Whittington
Patricia Moore Williams
Bebe Williamson
Amy Stovall Wilson
Betty Wolfe
Melvin Wolfe
Carol Dubel Womble
Martha Reeves Workman
Paula Starling Wyatt
James York
Judy Frank Zimmerman

Class of 1973

Penny Muse Abernathy
Myra Moore Aderholt
Ruth Rouse Alt
Susan Allen
Eugene Anderson
Frances Kennedy Andrews
Deborah Harvey Arrington
Rita Mayo Ashton
Bill Ashworth Jr.
Barbara Brown Atwell
Gail Russell Austin
Sidney Bailey
Carolyn Erickson Bailey
Kathryn Thomas Bailey
Mary Williams Banks
Sandia Barnes Bateman
Sue Ayers Beeson
Sallie Bernard
Melinda Pennix Blanchard
Judith Cox Blencke
Annette Myrick Blue
Elizabeth Frazier Bowles
Mary Helen Siza Bowman
Linford Bright Jr.
Gary Brown
James Brown
Kenneth Brown
Mary Brown
Sandra Bruggler
Jane Cumbly Bullard
Mary Bumgarner
Marianne Aure Burkhead
Rebecca Cline Caraway
Kathleen Whitley Carroll
Amy Wynns Carroll
Susan Nicholls Chappell
Ruth Barnes Chell
Richard Chowning
Hope Bouldin Clark
Katherine Poer Clendenn
Wila Cline

Steven Clontz
Jerry Colbert
Barry Cole
Lisa Cole
Carl Colebrook
Carolyn Wilson Colton
Mary Cooke
Becky Gray Crawford
Jon Curby
Evelyn Rochelle Davis
Gail Berryhill Deaton
Merril Johnston Dillon
Mary Donaldson
Susan Watson Dorn
Jo Anne Smith Doyie
Sylvia Walters Drake
Whiz Dudley
Michael Dumas
Bebe Byrum Eisold
Pete Ellis Jr.
Lannie Sides Ellison
Ginger Karrer Ensor
Carol Watson Fann
Carol Farmer
Alan Faulkenberry
Steven Ferris
Sandy Roland Fleenor
Susan Mapes Fredericks
Susan Liles Friedman
Becky Fullen
Joneffe Cook Futch
Mary Tunnell Gandy
Marcy Gardy
Kenneth Gillespie
Barbara Glasscock
Esther Fitzgerald Gouns
Leslie Grant
James Guda
Dawn Dearth Hailey
Terri Albente Hallam
Linda Hallman
Claire Bowne Hammit
Kay Sutton Hatcher
Dianne Duke Hauser
Avis Ellis Henderson
Rebecca Young Herman
Hugo Hildebrandt
Sylvia Coats Hipp
Alix Hitchcock
Deborah Maples Holmes
Suzanne Bluteau Hooper
Dolly Hunter
Terri Jordan Hunter
Celia Fielder Hybels
Susan Harrell Irons
Dianne Smith Iseman
James Jackson
Morris Jacobs
Lucinda Jennings
Victoria Murray Johnson
Kathleen Robinson
Johnston
Marcia Griffin Jones
Bonnie Richards Jones
Kathleen Julian
Ronald Kennedy
Camille Galarde Lancaster
Steven Copley
Jacqueline Smith Latta
David Levack
Tine Davis Ledbetter
Beverly Levner
Robert Links
Joyce Long Lindeberger
David Little

Hilda Dye Love
Jatana Mabe Love
Brenda Arthur Lundy
Edward Lurey
Donald MacIntyre
John Maddocks
Ellen Mathews Maloney
Sarah Walker Marley
Susan Rowe Marshall
Mona Aiken McCarthy
Micki Powell McClure
Robert McReynolds Jr.
Patricia Speas Messenger
Janice Blight Miller
Teresa Coleman Miller
Jeanne Lane Miller
Douglas Mills
Donna Vail Morgan
Winn Muse
Marlene Becker Nankin
Debbie Lowman Nelson
Constance Riddick Neofots
Annie Smith Oakley
Cathy Copper Oaks
Serena Ray Pearce
Brenda Fern Polins
Pamela Bowser Powell
Isabelle Reedy Powell
Patricia Price
Jenny Sanders Prince
Philip Proctor
Patricia Steimel Putnam
Patricia Jones Ravnor
Patricia Hall Redden
Hazel Walsh Reid
Malinda Bain Richbourg
Steven Robbins
Shirley Ingram Robertson
Jean Green Rodenbough
Cathy Swink Rogers
Marnie Polk Ross
Betty Thigpen Russell
Elizabeth Sumner Sanders
Lydia Stroup Sargent
Cynthia Glascock Schroeder
Dan Seaman
Bill Senior
Dawn Chappell Shank
Anita Wilson Sharpe
Becky Garrison Shaw
Bruce Shaw Jr.
Susan Snipes
Harriet Snipes
Emily Williams Soapes
Susan Cline Somerville
James Stanley
Pamela Gardner
Steelhammer
Patricia Johnston Stefan
Roxaline McOuague Stiles
Alan Stowe
Fanny Stronach
Margaret Sullivan
Jill Anderson Tackabery
Marcia McManeus Teal
Catherine Spencer Tepper
Jerry Snyder Thomas
Deborah Thomas
Barbara Reynolds Todd
Bob Topkins
Cecelia Lentini Torok
Wanda Porter Towler
Ellen Morrison Vangel
Judy Adams Ward

Kathy Inman White
Kay Whitt
Wayne Whitworth
Gretchen Van Loon
Williams
Patsy Ker Wilson
Ann Wingate
Jerry Woltz Jr.
Linda Wells Wood
Kathryn Benton Wyatt
Joyce McKeon Wynia
Douglas Young
Caroline Pruitt Younger

Class of 1974

Nancy Thaxton Adkins
Benny Allen
Patsy Allen
Anita Armfield Allen
Sena Nance Allen
Londes Williams Amos
Audrey Anderson
Frances Roberts Anderson
Debra Andrey
Doris Arnenaki
John Arnette
Mary Arnold
Margaret Arrigh
Fred Ashworth
Phyllis Corbett Ashworth
Elizabeth Shaw Avant
Denyce Babanc
Eleanor McCan Baker
Miriam Corn Barkley
Linda Parks Batten
Belinda McLeamb Beard
Marilyn Bennett
Shirley Dil Bennett
Barbara Napier Bennett
Faye Shannonhouse Berry
Gloria Teague Best
John Bez
Melanie Blackley
Patricia Blackwood
Michael Bohan
Tama Rose Bouncer
Mary Blake Bowler
Laura Meeks Bradford
Audrey Ferguson Brake
Judith Bretz
Adelade Hurst Brinkley
Carol Brooks
Jane Johnson Broughton
Belinda Brown Cain
Jane Foster Call
Tana Carston
Carol Fisher Carter
Deborah Sain Chandler
Debra Anderson Cheatham
Sandra Crank Clark
Mary Liles Coates
Susan Sheehy Cole
Pamela Coleman
Maria Vandenberg Collins
Oliva Clodfelter Conley
Steven Copley
Linda Crocker Cottingham
Ann Disoway Cowper
Maureen Cox
Earlene Hardie Cox
Susan Kohler Crumpler
Sandra Shoaf Curran
Lynn Crombie Curry

Cheryl! Rawding Darden
Linda Davenport
James Davis
Janice Moore Daws
Myra Gesse Dean
Celia Massey Dean
Vickie Faye Degges
Mary Lou Armtage
Derksen
Janet Hall Doughty
Kathryn Edmonds
Duntemann
Terry Chilton Eargle
Wanda Rushing Edwards
Kathy Ellis
Bonnie McNeill Ellis
Carol Blaine Empler
Rich Encheimeyer
Ken Evans
Barbara Link Everhart
Pam Edwards Farrow
Patricia Allison Fernster
Jackie Hovs Fall
Anne Fischer
Margie Cox Fisher
Candace Lambeth Flynt
Sally Scantiland Foland
Jo Anna Barnes Fowlie
Janis Johnston Foster
Barbara Dunn Francis
Debra Freeman
Sarah Gabbey
Laura Inabinett Gage
Patricia Jones Gaines
Julia Gale
Jack Gallimore
Connie Peninger Garner
Janie Whitehead Garrett
Becky Gerber
Doyle Gilleland
Sandra Glasgow
Joanne Glasford
Elizabeth Blalock Graham
Claudia Geraghty Graham
Sylvia Kirk Grandy
Mildred Willey Griffin
Gary Hahn
Gail Jenkins Hahn
Cynthia Shore Hahn
Paula Travis Harston
Joseph Hall III
Cathy Smith Harper
Cathy Jo Harris
John Harris
Nancy Foster Hart
Ellen Eaves Hartman
Danny Hartman
Hedge Booker Hayward
Eva Duggins Hayward
Roslyn Wells Heaton
Gail Madren Heatoncock
Kay Wilkerson Helms
Nancy Herthel
Susan McCaskill Hilton
Cynthia Everett Hobbs
Jeannie Miller Hollowell
Margarite Shore Hoyt
Tom Hubbard
Georgia Ballenger Huntley
Elizabeth Price Hutchinson
Carol Hanks Hutchison
Gail Inman
Donna Black Ireland
Gary Jarrett

'Decused

Frances Massey Jenkins
Mary Lodato Jensen
Martha Barney Johnson
Gloria Sloan Jordan
Paula Tariton Joyner
Augusta Julia
Marylin Odum Karmel
Shirley Keel
Susan Miles Keane
Ronald Kempner
Leslie Kearnan
Lee Kinard Jr.
Joseph Kirk
Priscilla Cates Lanza
Elizabeth Dean Latham
Claudia Crane Lawson
Penny Swart Ledbetter
Rebecca McMaster Lewis
Karrn Foscue Long
Helen Macarot
Mary Maner
Claudia Manning
Jayne Mazick
Pamela Carter McAlpine
Rebecca Reavis McCarsion
Rose Holley McDonald
Kathryn Davis McElveen
Dianne Frazelle McKagan
Carla Terrell McKinney
Sue Rickett McLain
Rene Lowman McMahon
Elsa McMullan
Ceclia Hill Mencer
Gail Taft Midgett
Nani Evans Miller
Joyce Grubbs Miller
Connie Nickell Moore
Kaye Langston Mrozinski
Cynthia Hillhouse Murphy
Ninevah Wood Murray
Charlotte Myrick
Brooke Neal
Drew Nealans
Mary Neirik
Wendy Walker Nelson
Cathy Nunn
Charles O'Connor
Tommie Hall Oppgaard
Debbie Leonard Parker
John Payne
Barbara Brown Pearce
Elizabeth Pearson
Beth Johnson Pitt
Loretta Tucker Pflug
Rebecca Jones Phillips
Donna Pickeral
Martha Thompson Pierce
Jean Archer Plesner
Laura Auman Pitts
Julia Sorensen Porter
Robert Pritchard
Donald Pruitt
Mary Lindsay Rachui
Linda Reavis
Kath Spencer Robet
Kim Bald Riley
Byron Ritter
Robert Rivers
Jane Weston Roberts
Eveline Blumenthal
Rosegrant
Betty Shearon Rowland
Luis Sanchez
Lucinda Thore Saunders

Ruth Watson Schauer
Dorah Galtin Schiappa
John Scholtstall
Barry Schwartz
Rebecca Jensen Scott
Lynne Stevens Shand
Steve Shelton
Cynthia Trusilo Shelton
Susan Vestal Shields
Pamela Lytha Shirley
Kathy Shropshire
Kathy Jones Sigmon
Martha Barden Siler
Anna Swain Simmons
Janet Barrow Simpson
Bessie Wall Spardema
Walter Oun Stocumb
Donna Tuttle Smith
Ellen Pressnell Smoak
Carey Snellings Jr.
Mary Laverly Solem
Lydia Smith Sparrow
Joan Parker Spurlin
Beth Norwood Stanback
Jerry Steelman
Sheila Stone
Richard Strader
Carol Graham Streng
Lakay Tammy
Miriam Grundy Thielke
Laune Conway Thore
Crystal Travis
Cynthia Cox Taplett
Laune Goode Tuttle
Cynthia Hasty Unstead
Lydia Mottitt Upchurch
Pamela Leary Valadez
Leslie Long Vann
Robert Vaughn
Diane Tucker Vosnock
Cynthia Walker
Anne Wallen
Carol Gillespie Walters
Sandra Ward
Chp Wentworth
Marlyn McClay Whisnant
Alma Bazzaro White
Betsy Jordan Whitson
Wendy Whittemore
Mimi Skerratt Williams
Regenia Sykes Williams
Jeanne Williams
Kathy Williams
Marie Medlin Wilson
Vicky Wilson
Joy Harris Witcher
Debra Kelly York
Susan Hester Young
Kay Yost

Class of 1975

Carolyn Terry Allen
Rose Andrews
Margaret Bourdaaux
Arbuckla
Terry Arney Arthur
Lynn Fisher Alichey
John Ban
Bud Ballew
Angela Barnes
David Bass
Joy Leary Bechtold
Susan Small Bell

Dona Klemam Betenbaugh
Kathy Blanchard
John Block Jr.
Martha Campbell Bogdan
Paula Bonner
Sheri Nelson Bonner
Marcia Brattord
Linda McCoun Branch
Deborah Carter Breault
Terry Brown
Beth Bryan
Jane Henderson Burt
Suzanne Cartwright
Buschke
Brona Jettres Butler
Marilyn Byerly
Ronald Cardwell
Rita Orr Christopher
Leslie Clark
Judy Gwaltney Clark
Barbara Cobb
Kris Hayes Cobb
Hugh Cole Jr.
Linda Sears Collie
Raymond Comer
Carol Bowden Connery
Corinne Higgins Cooper
Charles Crabb
Martha Craven
David Crews
Sandy Cross
Jan Dale
Stephanie Ferraro Delaney
William Denmark
John Diachenko
Faye Jackson Diachenko
Neil Dorsey
Linda Townsend Douglas
Phyllis Marinucci Dowd
Susan Dunn
Bonnie Blanton Earley
Frederick Eberhart
Mike English
Dorothea Lugarc Evans
Kay Ezzell
Marcia Thompson Felts
Martha Sparrow Ferrell
Keith Ferrell
Marilyn Stout Fogleman
Betsy Wall Forrest
Beverly Collicutt Foster
Betha Maynard Franken
Betsy Long Furr
Cathy Kivett Garrett
Marilyn Garwood
Becky Royal Glasson
Abbe Godwin
Cindy Teague Goetz
Kimberly Connors Grant
Becky Smith Grier
Linda Griffin
Phyllis Stroud Griffin
Mary Watson Griffin
Robert Haly
Robert Hertz
Miriam Free! Hall
Charlotte Olive Hallberg
Mary Silverstan Hamilton
Janet Jones Hannemann
Linda Whitesides Harris
Sandy Cox Harrison
Medea Koutroulas Harris
Temple Hayes
Crystal Sipe Helner

Barbara Parker Hervey
Pat Gillespie Hoberncht
Jenni Frank Holder
Jan Ball Holt
Morgan Wilkinson Horner
Susan Morgan Hughes
Marilyn Boggs Hunter
Deborah Leebreck Isley
LaVonne Waugh James
Marti Pickett Jettreys
Mike Johnson
Annelle Trigg Johnson
Alyca Banfield Jones
David Jones
Susie Mahaffey Keener
Alice Morris Keeney
Joanne Kemp
Beth Kirge
Alice Shaper Kilgore
Mary Powell Kirk
Leslie Etis Kirkland
Cathy Krinick
Debbie Brown Lamont
Terry Lampley
Sarah USSery Lee
Carol Alston Leonard
Barbara Bennett Leonard
Sallie Moniot Lilienthal
Miriam Lockhart
Betty Poppe Long
James Mabe Jr.
Florence Malzola
Bonnie Boyd Maready
Peggy Martin
Vilia Wood Matthews
Sarah Jo Bevil Mayberry
Caroline Brnson McKeller
Mary Sazwell McLeod
Sheila Garner McNaill
Kathy Simmons McPherson
Bonnie Merritt
Bill Messenger
Karen Larsen Meyers
Karen Mattitt
Kay Sneider Monda
Kevin Moore
Nancy Crews Moretz
Carol Hinshaw Morris
Linda Mellette Morris
Ray Murphy
John Neal
Virginia Ganong Nichols
Polly Smith Nurney
Vicki McNeill O'Brien
Sandra Murray O'Neil
Sallie Cooney Olson
Barry Page
Jean Paratore
Pam McGhee Pardue
Harrnett Pearce
Amy Kelley Penland
John Phillips
Bob Pitts
Margaret Porterfield
Margaret Miller Poston
Linda Putnam
Carol Rankin Putnam
Lisa Bouffard Reed
Sarah Whitsett Reanck
Marcia Hedgacock Reich
Carolyn Rigney
Joel Ritter
Vicki Kezlan Roddick
Anne Corriher Rodman

Mitzi Cromer Royster
June McClure Sasscer
Vicki Simmons
Esser Shewers Sifton
Chip Small Jr.
Roslyn Smith Smedberg
Kathryn Smith
Jeanne Snodgrass
Doris Thompson Stafford
Ann Stringfield
Cathy Tamsberg
Dale Terry
Lorine Fitch Totten
Judy Traub
Susan Brown Trivette
Raune Armfield Tucker
Ramona Heath Van Gent
Doris Slate Walls
Alice Shaper Walick
Suzy Wasmuth
Bobetta McGilvary Waynick
Dee Ann Gilbert Whisenant
Luaine White
Rita Wiggs
Dru Eason Wilkins
Cathy Fratts Wilkins
Patsy Crm Willard
Risa Allen Witherspoon
Laura Schumacher Yontz
Mike Yontz

Class of 1976

Charles Aaron
Cathy Adkins
Susan Morrow Alexander
Kim Jordan Andrew
Charles Barden
Lynn Mendenhall Frank
Mary Gallagher
Beth Hamilton Gianakouris
Bradley Gibbs
Julie Goodall
Ellen Bonham Goode
Kathleen Bednarski Gratt
Nancy Leonard Greene
Barbara Girmes
Richard Beavers
Susan Hill Beeson
Marsha Jones Bell
Ed Berkoff
Karen Kolb Blair
Valle Zawistowski Blair
Evelyn Boyd Bohac
Paula Boswell
David Boutwell
Joyce Bowers
Carol Teague Bowman
Janice Bray Bradner
Kathy Burtoot Brewer
Chris Poplin Broach
Janice Purnell Brooks
Kendall Buckner Jr.
Donna Cameron
Carol Hackbarth Campbell
David Card
Debbie Cardwell
Dann Carnes
Frances Harding
Cass Stevens
Lawrence Chadwick
Jane Thomas Choate
Clara Clark
Debbie Clegg
Betsy Bailey Cline
Gayle May Cobb
Em Cole
John Constantinou
Gern Becker Cox
Charles Crenshaw Jr.
Donna Faulkner Culbreth
Bonita Baker Davis
Donna Britton Davis
Alice Morrow Dean
James Deaton
Nancy Dunn Decker
Marilyn Rets Dooley
Frank Dorsch
Holly Hendrixson Dozier
Tern Hollingsworth Dunbar
Ellen Cooper Dunlap
Benjamin Dunlap III
Julie Stevens Dwiggin
Martha Russ Edens
Debbie Edney
Valeria Williamson
Edwards
Daine Erisold
Neal Eller Jr.
Martha Johnstone Ellington
Ann Elliott
Janet Carson Ellison
Joy Elisior
Maggie Kellum Erwin
Rita Reid Fagg
Sue Field Faulk
Gregory Felts
Anne Fishburne
Ginna Fishburne
Elizabeth Baughman Flora
Ron Follas
Lynn Mendenhall Frank
Mary Gallagher
Beth Hamilton Gianakouris
Bradley Gibbs
Julie Goodall
Ellen Bonham Goode
Kathleen Bednarski Gratt
Nancy Leonard Greene
Barbara Girmes
Richard Beavers
Susan Hill Beeson
Marsha Jones Bell
Ed Berkoff
Karen Kolb Blair
Valle Zawistowski Blair
Evelyn Boyd Bohac
Paula Boswell
David Boutwell
Joyce Bowers
Carol Teague Bowman
Janice Bray Bradner
Kathy Burtoot Brewer
Chris Poplin Broach
Janice Purnell Brooks
Kendall Buckner Jr.
Donna Cameron
Carol Hackbarth Campbell
David Card
Debbie Cardwell
Dann Carnes
Frances Harding
Cass Stevens
Lawrence Chadwick
Jane Thomas Choate
Clara Clark
Debbie Clegg

*Deceased

Shelia Wall Johnston
 Wallye Carswell Jones
 James Joyce Jr
 Mary Kilough
 Steve Kircad
 Stephen King
 Roslyn Pollard Konter
 Leigh Bonnet Kramer
 Beccy Debaugh Kugel
 Sharon Knapp Lamberth
 Lucy Stephens Lancaster
 Beth Maret Lnebrey
 Cindy Davis Long
 Stephanie Galandides
 Litzsinger
 Alice Loftin Long
 Sarah Long
 Becky Lowry
 Ann Lyon
 Sharon Applegate Mabe
 George MacKay
 Jackie Royals Manzi
 John Marsh III
 Toni Turner Massey
 Kimberly Huss McCarter
 Sue Ragan McCray
 Audrey Herzberg McCrooy
 w/Arti Grooms McGirt
 Sue Pennington Meschan
 Marge Butterfield Michel
 Lisa Migdet
 Peggy Miller
 Nancy Swaim Miller
 Randy Mintz
 Dana Fox Mitchell
 Susan Shipp Montsinger
 Tory Silby Mora
 Fran Loftin Morrison
 Mickey Hancock Nowell
 George Nyquist Jr
 Patsy Ann Cherry Owen
 Suzanne Rieves Oxford
 Nancy Hotzletter Pahel
 Buc Pahel
 Anne Parker
 Faye Ouessenberry Parris
 Robert Patterson
 Ellen Hutchins Pegram
 Larston Pettitcord
 Becky Phelps
 Bert Piggott
 Barbara Presnell
 Anita Brewer Pulley
 Bill Reeves Jr
 Marcia Sears Regan
 Julie Sampson Rhodes
 Elizabeth Richardson
 Daphne Campbell
 Robinson
 Phillip Rubenstein
 Colleen Henderson Russell
 Tara Furr Saxe
 Betty Hare Schelhorn
 David Schwenke
 Sue Kody Seagraves
 Kim Setliff
 Cynthia Higgins Sever
 Peggy Land Sharpe
 Mardeen Pressley Shelton
 Donald Siegel
 Patti Sink
 David Smith
 Ed Smith Jr
 Robert Smith Jr

Janet Solberg Hampton
 Deborah Lightner
 Squirewell
 Jane Sharp Stack
 Wanda Hadley Stafford
 Ashley Petersen Stroud
 Terri Merritt Talbot
 Frances Roope Tharpe
 Lynn Spillman Thrower
 Kathleen Shumate Tucker
 Ellen Dietz Tucker
 Margaret Varley
 Mayra Farnas Villalón
 Judith Deprisco Wagner
 Linda Hale Walker
 Mary Newell Waller
 Paula Walters
 Neilsa Mesmore Warren
 Karen Washam Warren
 Ann Cockerman Watkins
 Alene Watson
 Robert Weant Jr.
 Debbie Webster
 Kay Flynt Wells
 Janice Whitaker
 Cindy Wese
 Larry Wilkinson
 Wanda Duncan Williams
 Michael Williams
 Susan Best Wilson
 Elizabeth Phillips Winstead
 Martha Henderson Wood
 Agnes Osborne Wright
 Elaine Reckman Wright
 Kay Thomas Yelton

Class of 1977

Nancy Nissen Adams
 Anne Sutherland Adkins
 Julia Shatterly Akins
 Louisa Payne Allen
 Harvey Bailey Jr
 Betty Thomas Bailey
 Susan Baker
 Jo Anne Henderson Barrow
 Nick Batouris
 Ray Beck
 Bonnie Becker
 Mary Lewis Beckum
 Paul Bell
 Denise Cates Bell
 Theron Kearns Bell
 Mary Berry
 James Blackett
 Terry Glasgow Block
 Doug Bond
 Anna Ferrell Bottoms
 Mary Atwood Bowman
 Peggy Presto Box
 Mariene Rudley Bray
 Barbara Brumgar
 Mary Lynne Powell Brasley
 Nancy Pinkard Brooks
 Donna Pitzer Broughton
 Pamela Mahar Holt
 Clemetine Crowder Brown
 Shirley Carroll Burt
 Mary Edens Caie
 Virginia Wilson Campbell
 David Canine
 Sandy Swann Cantliffe
 Carol Dorsett Capehart
 Jamie Carlyle
 Debbie Witchard
 Carmichael

Robin Davis Carson
 Frank Carter Jr
 Karen Butler Chandler
 Michael Church
 Denise Hunt Clark
 Janet Steele Cloninger
 Cathy Brockman
 Cockernam
 Jack Cooke
 Carla Cooper
 Pat Corns
 William Cozart
 Ann Craft
 Lynn Mode Creasy
 Karen Cox D Ascoli
 Sandy Boone Daugherty
 Cindy Parsons Davis
 Nancy Street Dickerson
 Marie Blakeley Dubel
 Mary Johnson Dubler
 Clara Milling Duggins
 Dawn Walters Duppsstadt
 Cynthia Bowman Earle
 Carolyn Rountree Eaton
 Donna Barr Edsel
 Michael Elliott
 Rosemary Bartlett Epperly
 Cindy Nutt Farris
 Carol Nelson Feisler
 Janice Kokoiski Ferry
 Ken Fisher
 Marilyn Schaefer Fisher
 Holly Marcer Fletcher
 Tommie Dale Foley
 Lae Fowlkes
 Pam Hedrick Franklin
 Joan Geddert Freeborn
 Lawrence Galant
 Susan Hamlin Gentry
 Doray Gerringer
 Deborah Dees Gladden
 David Grapes II
 Mike Griffin
 Judy Osborne Gnggs
 Diane Grown
 Kenneth Gruber
 Sharon Pettit Guenther
 Camellia Sexton Gurley
 Patti Parnell Hall
 Kathy Culbreth Hamilton
 Patricia Hamilton
 Mimi Dunn Hammock
 Sally Hannan
 Melissa Thompson
 Harrelson
 Elizabeth Holt Hartford
 Ora Hartfield
 Abbigail Barnhill Hawkins
 Larry Holdreth
 Helen Mears Heldt
 Angie Hemingway
 Deborah Watts Hill
 Thomas Hinton
 Alica Jones Hobbs
 Marsha Holbrook
 Pamela Mahar Holt
 Stephen Holton
 Nancy Kluttz Hudson
 Lola Elliot Hughson
 Patti Summers Hunsucker
 Jill Hutchison
 Luole Turner James
 Laura Reis Jarrrell
 Karen Headley Jarvis

Melinda Henry Johnson
 David Jolley
 Phillip Jones
 Ruth Jones
 Linda Hardwick Kiger
 Donald Knibb
 Joan Boudrow Koonce
 Sharon Kronienfeld
 Skip Larson
 Ann Sladoge Lawhorne
 Pam Blume Leonard
 Michelle Linster
 Janice Cumby Lipson
 Jenny Phibbs Loftin
 Anne Martin Lohtink
 Barbara Von Oesen Lupton
 Peter Lux
 Marsha Lyon Madden
 Shannon Shelton Maloney
 Renee McClathren
 Bettie McClasky
 Judy Hudson McGee
 Mac McGuire
 Phyllis Thacker Monroe
 Lynn Moss
 Suelien Murphy
 Michael Nash
 Stephanie Worsham
 Newberry
 Melda Brandt Newman
 Chris Oakes
 Ginny Sproul Offenbacher
 Richard Parris
 Debbie Payne
 Melissa Peacock
 Larry Pegram
 Howard Perry
 Anne Baumgaertner Petty
 Fred Phillips
 Madelyn Sossoman Phillips
 Jan Starr Powell
 Bill Pratt
 Camilla Kelly Ounn
 Tina Gavazzi Randall
 Karen Priest Ritter
 Karen Tagar Rivo
 Dorothy Fearrington
 Russell
 Patricia Ryan
 Susan Morris Safran
 Sandy Miller Sasso
 Rebecca Burdette
 Saunders
 Linda Williams Schmitt
 Garth Schumacher
 Brenda Maliba Scott
 Betty Self
 Jean Shaw
 Mary Jo Abernethy Shelton
 Sandra Crotts Shugar
 Nancy Simmons
 Paulette Higgins Sinclair
 Joseph Sinclair
 Katherine "Kap" Sink
 Dianne Bowman Smith
 Renee Martin Smith
 James Smith
 Ernie Spangler III
 Wanda Talarico Spargur
 Beverly Long Spencer
 Christine Pautzke Spiller
 Jimmie Stanley
 Donna Summers Steele
 Janet Poche Stenersen

Dennis Strieheffer
 Nancy Pulliam Sullivan
 Melinda Moxley Sykes
 Linda Hodge Tart
 Vann Taylor
 James Thomas
 Lugene Twombly Thomas
 Betsy Jo Thompson
 Van Travis
 Millie Frees Treawdell
 Debbie Troutman
 Janet Reger Trulove
 Debbie Woods Tye
 Joyce Warren Warner
 Julie Beam Walters
 Susan Warden
 Patt Archibald Waters
 Dale Waynick
 Gary Weatherly
 Tommy Webster
 Tom Welch
 Janice Whelan
 Lee Wmbish White
 Julie Williamson
 Gina Woodruff
 Jeffrey Woodward

Class of 1978

Kay Macke Adams
 Jamie Joyner Alexander
 Elizabeth McSwan Arnold
 Diane Bailey
 Ruth Ann Ballance
 Kim Ballard
 Lori Sloop Barbee
 Marvin Bare
 Robin Bartlett
 Claire Smith Baum
 Gertrude Beal
 Colleen Whitt Bell
 Susan Bleaau
 Weldon Booth
 Randy Boston
 Bill Brannon
 Beverly Brooks
 Sheila Bryson
 Kent Brooks Buchter
 Jean McKeel Bulins
 Tom Burdros
 Emily Butner Bunn
 Gloria Moredin Bunn
 Gail Burkis
 Barre Burks
 Sandra Thompson Burns
 Beverly Hatfield Capone
 Paula Ramsey Cardwell
 Kathy Carmical
 Christopher Carter
 Trelles Case
 Cassandra Caudle
 Brianjamin Causey
 Connie Byrd Childers
 Jonathan Church
 Larry Clayton
 Judy Eaker Clement
 Rob Ciemmer
 Cindy Clontz Coates
 Paul Coates
 Claire Barbee Cook
 Heather Campbell Cooley
 Mary Moore Cooper
 Karen Arnold Coppley
 Jessica Collier Couto

Donald Cruthis
 Jane Mercer Danford
 Cynthia Davis
 Mitzi Edwards Dease
 Amy Dickert
 Amy Dockery
 John Dorony Jr
 Deborah Douhett
 Laurie Curtiss Eakes
 Gary Eblen
 Nancy Little Ekstrand
 Debbie Bakeman Elium
 Athalette Hendrix Ekins
 William Filer
 Shannon Gilley Eike
 John Forrester
 Ellen Hawley Foster
 Walter Gardner Jr
 Deborah Kelly Garren
 Lorry Garvin
 Walter Hager Gatti
 Miriam Aberg Gavigan
 Becky Madren Gillilan
 Teresa Fesperman
 Gordano
 Jane Gorham Griffin
 Richard Griffiths
 Sally Townsend Grimm
 Trish Wright Gwyn
 Ann Haworth Harris
 John Hartness Jr
 Beth Harward
 Debbie Shelton Hayworth
 Scott Heritage
 Michael Hicks
 James Hilliard
 Cathy Hockaday
 Patricia Stavrakas Hodson
 Durant Holler III
 Grace Holton
 Fran Lyon Hoover
 Sherry Walker Horner
 John Huckabee Jr.
 Rob Hugh
 Mackey Hughes Jr.
 Larry Ingold
 Wendy Brooks Irvin
 Kathy Cotobas Jackson
 Earl Jackson
 Kevin Jarvis
 Jane Rittenger Jasperse
 Wilson Jeffreys
 Silvia Ham Jarnachello
 Patricia Johnson
 Juanita Jones
 Sandra West Jordan
 Vicky Pritchard Justice
 Naomi Iskwotke Kaplan
 Claudette Taylor Kayler
 Frances Painter Kirby
 Bettina Thompson Knight
 Johnnie Dickinson Kidd
 Virge Lampinen
 Cheryl Landry
 Tony Ledford
 Brian Lee
 Susan Wrenn Lee
 Diane Johnson Leonard
 Rita Shackelford
 Letchworth
 Mark Lumsden
 Deborah Pollack Malver
 Steve Mathis
 Janet Phelps Mays

**Deceased*

Kathleen McCann
 Mark McGinn
 Nancy McKinnon
 David McMillan
 Frances Gldow Miller
 Mary Rowe Miller
 Judy Hull Mills
 Marilyn Ross Mink
 DePaul Mittman
 Clarence Moore Jr.
 David Moore
 William Moseley Jr.
 Walter Mueller Jr.
 Alan Myrick
 Lillian Anderson
 Nordenholz
 Jane O'Doherty
 Melanie Overcash
 George Page Jr.
 Debra Newsome Perkins
 Elizabeth Petrakis
 Alan Pike
 Bonnie Sapp Poindexter
 Rilda Jones Pritchett
 Rhonda Nunn Pruitt
 Willie Pruitt
 Muriel Raglin
 Mary Brafford Redmond
 Anne Reese
 Nancy Beindorff Richbourg
 Joyce Binner Rickard
 Susan Huck Rifkind
 Mark Rigbee
 Karen Benton Rinehart
 Florette Mulbrook
 Ritenmeyer
 David Robertson
 Robert Rominger III
 Sarah Shuping Schemann
 Jansca Schulze
 Wesley Sexton Jr.
 Stephen Shenk
 Gail Harrison Shepherd
 Susie Simmons
 Ann Paezelz Sims
 Kathy Traylor Sink
 Peggy Prongay Slater
 Marion Alexander Sledge
 Larry Sparnhour
 David Springett
 Nancy McIlwain Stevens
 Fran Dudley Strickland
 Ora Strickland
 John Surratt
 Robin Beamon Swaim
 Linda Flynn Sykes
 Claude Tate Jr.
 Janice Gilman Tomlinson
 Marta Velez Torner
 Carolyn Joyner Townsend
 Gayla Turk
 Mary Laura Palek Turner
 Lynn Vercoe II
 John Viehe Voss
 Nancy Leavitt Wagon
 Patty Weil
 John Walgren Jr.
 Teresa Briggs West
 Catherine West
 Jeanne Labelle Weyant
 Debbie Stroud White
 Ellen Beckman Williams
 Michael Winchell
 Ema Wood

Susan Wood
 Cornelius Wright Jr.
 Rosemary Roberts Yardley
 Bruce York
 Lynne Dehart Young

Class of 1979

Barbara Schmedehausen
 Abdel-Ghary
 Doyle Allred
 Jeanne Cannady Anderson
 Sonya Phillips Anderson
 Casse Chiad Andrzejewski
 Jean Atkinson
 Frances Hutcherson Bailey
 Frances Murray Baker
 Nancy Thompson Baldwin
 Terr Weigle Barefoot
 Margaret Oakley Beckner
 Betty Poore Benedek
 Arthur Benton
 Pat Hill Berger
 Emma Turner Berry
 Daniel Black
 Kathy Collins Black
 Dudley Bokoski
 Rene Boles
 Jan Bolton
 Barbara Brown Bonheur
 Terr Culler Bost
 Hazel Asbill Bowen
 Edward Bowen
 Diane Bowers
 Brenda Briggs Bowman
 Judith Crst Boyd
 "Burt" Boyette Briamlett
 Shirley Brooks
 Ellen Bryson
 Debra Cameron Bullard
 Maddie Gonnella Bullard
 Jackie Burke
 Jay Butler
 Catherine Fisher Caldwell
 Aubrey Calhoun
 Linda Harrill Calhoun
 John Campbell
 Catherine Griswold
 Carmichael
 Jane Kelly Carrigan
 Kim Church
 Kathleen Cochran Clayton
 Jane Cartwright Cline
 Debbie Boyd Conner
 Mary Lan Connolly
 Michael Cullinan
 Marilyn Harper Cummings
 Dusty Dale
 Brenda Clnard Daniel
 Julie Daniel
 Vicky Grubbs Debadart
 Patricia Boyle Dewasthal
 David Dezern
 David Dickens
 Kay Caviness Donivant
 Lucy Dorsey
 Louise Taylor Durham
 Barbara Kille Ellis
 Betsy Ervin
 Jim Etheridge
 Sharon Murphy Farnell
 Margaret Burns Feierabend
 Charles Foster
 Sandra Gallemore

Evans Eve Garber
 Debbi Gering-Bass
 Debbie Gordon
 Jo Graf
 Worth Graham
 Ellen Greaves
 Saralyn Wilson Griffith
 Ann Blanton Grush
 Marjie Guilford
 Cheryl Guyer
 Jane Presta Hall
 Julia Hardie
 Debbi Bass Harris
 Geneva Foster Harrison
 Martha Bryant Hazelton
 Nancy Raynor Heath
 Debbie McCann Heaton
 John Helm Sr.
 Rene Hendrix
 Jody Hartig Henry
 Virginia Henry
 Robin Holbrook Henson
 John Herke
 Linda Goshorn Hirsch
 Robert Horrocks
 Terry Shoffner Howard
 Cathy Hawks Hull
 George Hundley Jr
 Simmons Isler IV
 Joseph Jackson
 Charles Jeffers
 T. J. Johnson Jr.
 Connie Lawrence Johnson
 Dove Parnell Johnson
 Susie Carroll Jones
 Jeff Joyce
 Patti Stafford Joyce
 Alane Kaplan
 Sarah Brady Karam
 Scott Keener
 Margaret Cherry Keiger
 Julie Grog Kramer
 Kurt Kronenfield
 Cindy Benbow Labell
 Mary Landen
 Margaret Ward Langston
 Carol Featherston Larsen
 Ellen West Law
 Karen Weeks Lawrence
 Jesse Lewis Jr.
 Lisa Uzzell Lewis
 Laura Lloyd
 Al Lochra
 Phyllis Mangum Lowry
 Lynn Kent Lowther
 Lynn Lund
 Rick Lung
 Jett Mabe
 Carolyn Falvo MacCormack
 Steve Mallesi
 Randy Mann
 Flora Clegg Martin
 Jonathan Matzkin
 Joan Probst Maultsby
 Jon McCachren
 Laura McKaskel
 Libby McKinney
 Kathleen Nicholson McMinn
 Janice Havner McNeill
 Sylvia Valetich Meisner
 Edee Green Merritt
 Jean Cheryl Moses
 Fran Myers
 Joanne Woody Oates

Elien Boles Olson
 Corrie Nicholson Outer
 Glenda Owens
 Joel Perker
 Sharon Idol Parks
 Phyllis Cousin Parrott
 Michael Paschal
 Amanda Joyce Patton
 Maranoo Guy Pendlebury
 Lynn McCall Perkins
 Rita Hundley Pickler
 Julie Simgley Pinkston
 Carol Rumley Portenfield
 Alison Pratt
 Jamie Jackson Pridden
 Cathy Powell Proctor
 Margaret Prymzuszewski
 Richard Oued
 John Richmond
 Mary Res
 Brenda Norville Ritch
 Cianne Grogan Roberts
 Teresa Walker Roberts
 Reade MacIn Rowe
 Marsha Whitney Royal
 Mary Rull
 Patricia Wilson Sams
 Felix Sanchez-Boudy
 Marie Hester Sappenfeld
 Kim Scott
 Paula Lagle Seaford
 Sylvia Vazquez Self
 Cathy Whittle Shaw
 Jim Shore Jr.
 Cathy Payne Showlety
 Randy Sides
 June Holloman Siggins
 Betty Edwards Sikes
 Rhonda Wright Skeen
 Ronald Skenes Jr.
 Rose Pritchett Slonaker
 Kim Carswell Smith
 Martha Smith
 Mary Smith
 Douglas Smith Jr.
 Marian Adams Spain
 Sandra Mull St. Louis
 Henry Stanton Jr.
 James Stiles
 Amy Sloop Stevens
 Steve Stone
 Deb Merrill Stout
 Cathy Cromer Strasser
 Brenda Bright Strickland
 Karol Everette Stultz
 Rich Sugrue
 Hilary Wess Swinson
 Pat Decker Sykes
 Kent Tager
 Lynne Hillard Talbot
 Howard Talley
 Zandra Murphy Taylor
 Kathryn Taylor
 Vaughn Hodnett Thomas
 Tony Thompson
 Tricia Todd
 Linda Frey Turnbull
 Dawn Martin Tuttle
 Vivienne Smart Tyson
 Gail Ise Van Dyke
 Laverne Todd Vance
 Jeff Vance
 Sharon Salyer Vaughan
 Max Vogler

Timothy Walker
 Loyd Walters
 Mark Washburn
 Dorothy Waterhill
 Robert Waters Jr.
 Jeannette Cobb Watson
 Terry Luneberger Wendt
 Robin Davis West
 Kim Westergaard-Ellis
 Mildred Page White
 Jo Proctor White
 Barbara Wilkinson
 Susan Fox Williamson
 Jan Wilson
 Sharon Ford Winchester
 Terri Gurdgeil Wood
 Terry Moor Wooding
 Nathan York III

Class of 1980

Carl Alcon
 Sheila Bennett Alderman
 James Allen Jr.
 Cynthia Barnett Allen
 Kathryn Allred
 Norman Anderson
 Sharen Satterfield Apple
 Pat Hatley Austin
 Janet Averett
 Nancy Ayers
 Ann Gwathmey Badgett
 Raymond Baker
 Darrel Baky
 Sharon Murphy Baldwin
 Sharon Barker
 Jeanne Bauman
 Diane Swann Baysinger
 Carolyn Barnhardt Beaver
 Karen Edwards Bedford
 Andrea Lesko Bellis
 Lee Rose Benton
 Sylvia Goldstein
 Berkelhammer
 Jenne Platt Betton
 Kathryn Quinn Billings
 Alice Bissell
 Amy Andrews Bloomer
 Frances Weiland Boerema
 Carolyn Woodyard Boese
 Rose Wright Bohm
 Jan Yarborough Bostic
 Buddy Boyd Jr.
 Michael Brame
 Kay Lowder Brangan
 Elizabeth Brannon
 Patcie Bowling Brevard
 Dorothy Brightman
 Susan Kiser Brooks
 Betsy Thomason Brown
 Joseph Bue
 Judith Carlson
 Lon Vaughn Carter
 Mary Dombrowski Carter
 Barbara Johnson Cates
 Lynne Jacobs Clawson
 Neil Clay
 Jamie Thomas Cobbler
 Rachel Grossman Cohen
 Kevin Cox
 Treb Cranford III
 John Crawford
 Nancy Witt Cutler
 Linda Welsh Damer

Janice Davin
 Wendy Carson Dawson
 Denise Day
 Ellen Steinmann DeCaro
 Christine Degree
 Carol DeHaven
 Maura Canoles DelVecchio
 Joy Desens
 David Doyle
 Barbara Wike Dunning
 Mary McNar Eagle
 Georgene Gaskill Eakes
 Billy Edwards
 Cathy Moxley Edwards
 Robert Elford
 Cynthia Archer Ellington
 Polly Wellons Ellsweig
 Judith Clayton Emme
 My Eubanks
 Sarah Schintzle Evans
 Joseph Everhart
 Beatrice Cohen Fernberg
 Katn Fieco
 Karen Pence Fletcher
 Amy Finchum
 Marilyn Burwell Forster
 Ruth Edwards Fulp
 June Fulton
 Dennis Fulk
 Judith Bullard Gaghan
 Sandra Davis Gleeson
 Ellen Pemberton Goodwin
 Virginia Garrigan Gordon
 Linda Buckner Greene
 James Greene Jr.
 Shirley Johnson
 Greenwood
 Gregory Greer
 Teresa Dunlap Griffin
 George Griffin
 Debbie Hanna Griffiths
 Sharon Groce
 Susan Snead Gusler
 Caroline Guthrie
 Jean Hardman Hahn
 Pat Hall
 Rhea Hamilton
 Harold Hancock
 Betty Brower Hardin
 Susan Harrison
 Jackie Oakley Harrison
 Angela Johnson Hartman
 Thomas Hartsell
 Susan Stalter Hassell
 Ginny Byrd Hayes
 Hollyjean Coward Heine
 Amanda Colie Heinemann
 Carol Larrimore Heise
 Linda Adcock Hendricks
 Irene McAtee Henline
 Kaly Gordon Hatt
 Richard Himmer
 Victoria Swift Hodge
 Karen Hogarth
 Benny Hooker
 April Wilkerson Hopkins
 Rebecca Hornaday
 Michael Hudson Jr.
 Brenda Hass Hughes
 Carol Hunt
 Sylvia Thomas Hutcherson
 Teresa Kerns Hyatt
 Linda Sink Hyder
 Jamie Isenhour

*Deceased

Shirley Southworth
Johnson
Cary Jones
Gloris Joyner
Martha Keffler
Ann French Kelk
Sherry Kelly
Pamela Dobbins Kentner
Donna Messick Kimmel
Kathy Moore Kirkman
Kathryn Kisabeth
Sharon Mooney Langston
Tobie Goodwin Laskowski
Vivian Perkins Lewis
James Ludstone
Aubry Lunville
Jean Loko
Gil Long
Catherine Simons
Machtynre
Jim Madsen
Kimberly Kelly Mann
Joseph Mann
Linda Gann Martin
Debbie Crook May
James McCarsion
Mary McElwee
Anna Lowder McFarland
Nancy Graper McGraw
Cheryl McQueen
Karen Teeters Meyers
Sharon Chrismon Miller
Glenda Perry Milligan
Lisa Moffitt
Martha McManus Moore
Martha Hines Morehead
John Morehead
Anne Prout Morehead
Becky Lue Morris
Donna Cox Morrison
Jim Morrison
Katie Parks Mullan
Julie Rhodes Myrick
Bob Nadler
Rebecca Wall Nail
Sybil White Neal
Suzanne Stokes Niver
Susan Dash Northrop
George Norwood
Vanessa Woods Oakley
Marta Tiapova Oakley
Phillip Owens
Paula Reynolds Owens
Lorene Huffman Painter
Kathy Parsons
David Payne
Katherine Peck
Ann Piper Pember
John Perkinson Jr.
Bryan Peterson
Karin Kautman Pettit
Kim Clark Phillips
Laura Gilchrist Pike
Judith Partridge Pools
John Pope
Phyllis Grubb Prescott
Cynthia Washburn Price
Steve Proctor
Catherine Bulla Rachide
Andy Ratston-Asumendi
Freda Ramey
Carol Ramey
Carol Schisler Reed
Faith Holder Rhodes

Vera Sprinkle Richardson
Eric Ries
Ruth Gentry Rigaud
Laurey Mercer Rigsbee
Julia Chambliss Roberts
Kathy McCoy Robinson
Donna Tucker Robinson
Nancy Alexander Roth
John Rymer
Kitty Shepherd Sapp
Teresa Schilling
Vicki Wilhelm Schmelz
Marion Dal Seaman
Susan Sears
James Self
William Sharpe
Janice Shelton
Pam Stegall Shope
Barbara Smith
Sickenberger
Catherine Hodges Sigmon
Jerry Simpson
Michael Sink
Michael Slane
Cheryl Hoots Smith
Betsy Sparrow
Gloria Spaugh
Clarissa Spawen
Judy Boling Stanford
Christian Poole
Sternkowski
Wilmoth Barricks Stewart
Miriam McElveen Story
Fred Stout II
Wiley Sykes III
Camille Taylor
Margaret Andrews Tillery
William Tonkin
Pamela Troy
Scott Tucker
Joyce Lerner Tyne
John UMBERGER Jr.
Mary Wilhoite Watson
Regina Webster
Elizabeth Welfare
Nadine Stillman Whitacre
Gail Whittaker
Laune Lake White
John Wicker
David Williams
Georganna Willis
Lydia Eskridge Wilson
Carol Pipkorn Wilson
Donna Walker Winchell
Timothy Wishon
Rich Wolf
Paul Woolley
Alfred York Jr.
Barbara Willford Yow
Kevin Yow

Class of 1981

Jackie Hawkins Allen
Robin Tuttle Anderson
Jan Austin
Claudette Brissie Austin
Betty Pearson Austin
Anne Coudington Austry
Arlean Barner
Cynthia Allen Bean
Sharon Guyer Bennett
Neil Benson *
Andy Bereznak

Beth Peeler Bereznak
Cammie McGinnis Bernier
James Berry
John Bethune
Dottie Reichard Blanchard
Jane Rhodes Boggs
Ronald Boroughs
Georges Bou-Saba
Sandra Stas Boyd
Celia Campbell Brecher
Marilyn Roach Brooks
Sue Brown
Sharon Bruce
John Bryson Jr.
Cathy Byerly
Mary Stiersson Calhoun
John Campbell
Robin Bost Carter
Maria Budson Chiniss
Megan Hyman Cierci
Gayle Barbour Clifton
Susan Rhynne Cole
Wily Collette
Carol Spector Cone
Byron Cooper
Polly Batts Crouch
Sherry Cartner Cullen
Tim Davis
Kim Joyce Dawson
William Dean Jr.
Tommy Dorsett
Billie Mae Durham
Frank Ernest
Robin Everhart
Mary Moylan Ferguson
Ruth Slattery Finch
Renee Hilliard Foust
Robin Fowler
Elizabeth York French
Juanita Reel Gaddy
Darlene Gifford
Joanne Goldwater
Butche Curtis Gossett *
Robert Graham IV
Caroline Gramley
Bruce Greenwood
Frances Otterbourg Griffith
Clara "CB" Bell Guess
Mickey Hecht Hair
Susan Hathcock Hamrick
Michael Hancock
Brenda Hardison
Cathy Harner
Gayle Midgette Harper
Mary Blackwell Hayden
Carol Gallagher Hayward
Loretta Shaw Helton
Judy Smith Henricks
Debra Hill
Robyn Kennedy Holder
John Horn
Dorothy "DC" Grubb Horne
Diane Gentry Hudgins
Charles Hudson Jr.
Michelle Willoughby
Hudson
Gwendolyn Felty Hultman
Anna Von Oesen Hughes
David Huguelet
Lib Hunt
Doug Hurley
John Iannaccone
Phils Phillips Intro

Janice Lane Irwin
Amy Daley Jacobson
Deborah Jameson
Mary Harris Jasmine
Cynthia Paul Jefferson
Lynn Woodward Jenkins
Susan Harrison Johnson
Orton Jones
Robert Jones
Rebecca Norris Keith
Betty Snyder Kelly
Seth Kernodle
Carole King
John King
Georgia Farr Kingsley
Eric Kristoff
Sandra Squires Kueder
Scott Lane
Leigh Ingersoll Lassiter
Chris Leach
Denise Lippucci
Leslie Lockwood
Sandy Dawson Luney
Barbara Liles Marley
Teresa Marshall Mathison
Bonnie Remondelli
McAlister
Victoria McClanahan
Lisa McDaniel McElveen
Sandy Burchfield Mikles
Terry Mitchell
Betsy Niver Montgomery
Stan Moss
Evelyn Ramger Nadler
Jean Ogburn Neal
Mark Neely
Mark Newell
Catherine Briscoe Noctio
Dick Orander Jr.
Cynthia Dodson Ortiz
Judy Rice Owen
Katherine Parker
Deborah Bass Parks
Sherry Cecil Paul
Laura Kearns Pennell
Helen McGowan Petticoard
John Polickowski
William Price Jr.
Ruth Miller Pugh
William Pugh
Janet Bogus
Vera Thrift Rubin
Anthony Reeves
Richard Reitsnyder
Tammie Zucker Reitzel
Courtney Blackwell
Robinson
Joan Rigsbee Russell
June Moore Ryckman
Sandra Huff Santsang
Carla Vance Schiffel
Erika Schiager
Cecilia Marulanda Schroeder
Mary Marvin Schroeder
Judith Sapp Searcy
Mark Showfety
Carlian Shreve
Shelia Siler
Gina Howell Smith
Sherry Jackson Smith
David Smith
Gary Smith
Mike Smith
Charles Smith
Martha Snyder

Vickie Spear
Bill Starke
Brenda Stewart
Sarah Stout
Stephen Sudderth
Jimmy Talient II
Sallye Armstrong Taylor
Sharon Adrian Thomas
Carol Tompkins
Cheryl Miller Trapp
Henry Trollinger III
Sue Senecal Turner
Barbara Brooks Urban
Bruce Vail
Elen Hewitte Vaughn
Mark Violette
Kay Watford
Lisa Brown Watkins
Susan Tankard Wear
Janet Hunter Wesner
Pat Wells
Deborah Graves Westcott
Lou White
Tammie Letlier Willard
Bill Wood
Barbara Powell Zapiec

Class of 1982

Kathryn Frye Adams
Deidre Waiser Adkins
Debbie Anderson
Millie Nye Anderson
Darrell Bailey
Phyllis Crumbley Bailey
Christopher Baker
Cathy Sigman Banner
Cheri Pickett Barry
Janet Bartlett
Sheryl Aycock Bauer
Tony Bennett
Debra Peterson Berg
Jerr Denny Bistline
Susan Berke
Athena Blackmon
Judy Prncing Bliss
Lauren Steigenwald Bobbitt
David Bodenhamer Jr.
Carol Sienski Bogedain
Janet Bogus
Beth Boiling
Susan Smith Bowers
Barbara Ammons Brennan
Daniel Brewer
Jean Calhoun Brooks
Mary Becklerlegge Brown
Morris Bumgarner
Gay Nell Burton
Eric Button
Susie Caldwell
Martha Canpe
Becky Coleman Carrick
Dana Deaning Carroll
David Chafin
Pamela Tucker-Collins
Vicky Reck Cook
Terry Cox
Joanne Trogdon Cox
Robert Darby
Lisa Davis
Linda Hindley Dean
David Deaton
Catherine Williams Draper
Rick Dull

Steven Easter
Deborah Watkins Enoch
Gary Evans
Kimberly Evans-Stallings
Lisa Cox Farlow
Lori Faust
Rupert Fenequito
Janice Fields
Robin Bartlett Flow
Harriet Mauden Forbes
Lisa Morris French
Lisa Miller Fullington
Nellie Lane Gardner
David Gilbert
Wesley Gilliland
Mike Gough
Kathy Ashworth Greenstein
Gregory Greenstein
Karen Younts Griffin
Patty Walker Gruff
Carol Sneed Hagler
Pam De Ved Hagler
John Harrelson Jr.
Nancy Hoskins Harrelson
Tom Harrison Jr.
Alice Coram Haynes
Philip Hedrick
Damon Hickey
Robert Hicks Jr.
Barbara Chapman Hill
Susan Hockaday
Maribeth Geraci Hudgins
John Hudgins Jr.
Molly Piner Hughes
James Hundley
Sheila Hunter
Laura Hyatt
Roger Hyatt
Donna Routh Isley
Lynne Frutcher James
Ann Adams Johnson
Suzanne Collier Johnson
Sandra Johnson
Yvonne Machtek Johnson
Peggy Welborn Johnson
Lindsay Jones Jr.
Anne Nelson Jones
Ken Joyner
Shari Kaplan
Wat Keys
Russell Kimbro Jr.
Phyllis Cheek Krieg
Crystal Lane
Fieldman Lane Jr.
Deborah Johnston Leach
Martin Leith
Virginia Lanier Leonard
Tyndall Thompson Light
Clara Barnes Link
Barbara Loe Linker
Frederick Lowrey Jr.
Frederick Lyman
David Marion
Linda Jones Martin
Kitty Mayberry Matthews
Thomas Mauldin
Emma Bailey McAdams
Thomas McFadyen
Tommy McNulty
Jim Meredith Jr.
Linda Swanson Michalski
Bonnie Seay Miller
Charles Montgomery
Neill Morrison III

*Deceased

Sandra Davis Moulton
 Mary Kaye Moore Nesbit
 Judith Rodriguez Novicki
 Beth Turner Olive
 Tina Oliver
 Minam Smoot Olynick
 Connie Herzberg Orander
 Tammy King Orr
 Sandra James Overton
 Sara Parker
 John Pasquini
 Jill Pavey
 Art Perper
 Linda Phillips
 Ted Phillips
 Dale Phipps
 James Plyler Jr
 Wanda Stewart Post
 Angela King Powell
 Susan Lowder Prather
 Lynn Trout Prescott
 Fred Previc
 Rachel Deal Priddy
 Angela Moore Purgason
 Imogene Hedrick Purkey
 Roberta Nigro Quinn
 Gray Ragland II
 Duncan Rawls
 Julie Rece
 Margaret Reid
 Pamela Cheek Reynolds
 Cathye Baker Robinson
 Caroline Rohrbacher
 Kay Johnson Rouse
 Nancy Ruckman
 Mna McManan Sink
 Shelia Gating Smith
 Pamela Reveille Smith
 Deirdre Smith
 Tony Smith
 William Smith
 Linda Markley Solomon
 Barbara Besore South
 Sharon Spencer
 Gina Staples
 Constance Futrell
 Stockburger
 Cheryl Bentfield Stokes
 Nancy Story
 Kim Willis Stroud
 Elizabeth Clark Surratt
 Ruth Mesh Tatsapaguh
 Arlene Rohr Taylor
 Jessica Teague
 Demestris Squares
 Thornton
 Jerry Tolley
 Jan Powers Trexler
 Pamela Tucker-Collins
 Teresa Brittain Turner
 William Turner Jr
 Jane Blackwell Turpin
 Norman Tuttle
 Eliza Tate Vaughan
 Dean Vial
 Patsy Horton Wagner
 Jean Bunn Waldo
 Cindy Capps Warren
 Charles Wells Jr
 Richard Wells
 Winniford Wilcox Wheeler
 Nancy Swan White
 Lee White
 Nancy Nolan Wilkinson
 Donna Taft Williams

Robert Williams

Class of 1983

Sandra Parker Adams
 Amy Allen
 Lilli Moore Ambro
 Nancy Amodei
 Denise Foster Askew
 Catherine Bailey
 Boyce Baldwin Jr
 Audrey Farmer Baldwin
 Pannetta Barber
 Leona Flegner Bard
 Karen Beam
 Elizabeth Triplett Beam
 Scott Berg
 Carol Kailing Bird
 Dorothy Loose Boardman
 Martha Potter Bowen
 Pegi Brady
 Barry Brown
 Joel Brown
 Melinda Kaylor Buchanan
 Melrose Tapscott
 Buchanan
 David Bulla
 Shelley Smith Bullock
 Susan Gilliam Burge
 Sue Fisher Burgess
 Alice Carroll
 Deborah Elliott Carroll
 Cynthia Hedrick
 Cassavaugh
 Carla Gragg Church
 Eric Cook
 Teresa Corn
 Phyllis Coulter
 Meleah Wolfington Crews
 Susan Moriarty Daniel
 Carol Mashburn Deaton
 Sean Debnam
 Jim Denmark
 Charlene Deverin
 Katherine Lucy Dillard
 Anne Haywood Drr
 Elizabeth Green Doran
 Mary Douglass
 Tyler Duffly
 Doreen Murray Dvorscak
 Randy East
 Robn Edwards
 Caren Cunningham Ellisor
 Julia Elmore
 Melody Evans
 Penny Pressley Ferreira
 Raymond Fisher
 Kay Belcher Flynn
 Margaret Megginson
 Fontana
 Neat Foster
 Rosemary Kissinger Fox
 Gregory French
 Anne Taylor Frost
 Chandra Godette
 Nancy Wilmer Gordon
 Debra Kriegsmann Goulder
 Denise Paeleir Gray
 Kathy Haldane
 Betty Harris
 Judy Harris
 Donna Harrison
 Kathleen Castor Haughton
 Patty Rockback Hedrick

Peggy Jones Henderson
 Gerald Hewitt
 Carolyn Highsmith
 Mary Hampton Hinshaw
 Deirdre Kelley Hoeneisen
 Mark Holley
 Bob Hooks
 Michael Hoxie
 Linda Schaub Huffine
 Paul Hughes
 Ninette Humber
 Susan Crowe Jafferres
 Cameron Johnston
 Anna Jordan
 Linda Goldberg Kaiser
 Scott Keller
 Linda Johnson Kerley
 Scott King
 Amanda Price Kircher
 Michael LaCroix
 Jenny Hilton Kroll
 Kim Steele Lawson
 Susan Montana Lay
 David Ledbetter
 Marsha Little
 Allison Gordon
 MacRopoulos
 Jody Mangus
 Wendy Mathewson Marion
 Dennis Martin
 Fred Martin III
 Kendra Smith Martin
 Gail Causey Matthews
 Dalphine Crowder Mays
 Tammy Pendergrass
 McConnell
 Lynn Medin
 Ruth Wendell Metheny
 David Mickey
 Clo Saleeby Miller
 Patricia Cochran Mobley
 Laurie Morris
 John Moseley
 Jeff Mott
 Scott Myott
 Keith Nance
 Nancy Hollenbeck Newman
 Jerry Newton III
 Caroline Keener North
 Patricia O'Carroll
 Teresa Miller Oakley
 Ricky Oaker
 Kaye Light Orander
 Barbara Osguthorpe
 Lynn Owens
 Karen Oxendine
 Tad Palmer
 Stephanie Strong Paschal
 Mahrad Payman
 Alexander Peters
 Lori Neal Phillips
 Joel Prairie
 Dan Pratt Jr
 Marsha Pritchard
 Barry Prochaska
 Mark Pruitt
 Hazel Shelton Puckett
 Ginger Griffith Rakestraw
 Donald Reeves
 Leida Capella Robinson
 Joseph Robison
 Suzanne Ross
 Samba Sanyang
 Lynn Lovette Szazama

Elaine Orsag Schall
 Rosemarie Fowler
 Scheizer
 Becky Heafner Schlosser
 Janet Edwards Searcy
 Deborah Pter Shearn
 Sue Blewins Shee
 Annie Hall Shuk
 Govit Sirthusek
 Nancy Smith
 John Still
 Harry Stone
 Elsa Ramirez-Lagos
 Swindale
 Esker Tatum
 Susan Tayloe
 Elizabeth Lentz Taybee
 Janet Cline Thomas
 Wanda Tidwell
 Jill Hubbard Touchberry
 Scott Touchberry
 Carole Edgerton Treadway
 Ray Treadway
 Sharon Rollins Trull
 Karen Williams Van Horn
 Rodney Van Valkenburg
 Lynn Waggoner
 Ben Walker
 Marjorie Lane Warren
 Jeffrey Warren
 Ann Watkins
 Richard Watt
 Billy Wells Jr.
 Denise Wood Wells
 Sherris Hickey White
 Mary McLendon Williams
 Alice Turner Williams
 Jacqueline Wiggins Wilson
 Linda Woodard Wilson
 Rodney Windsor

Class of 1984

Denise Guilliams Absher
 Tim Albertson
 Tara Andrew
 Claude Arnold
 Martha Smith Balsley
 Chris Wade Barbour
 Chris Barry
 Denise Beebe
 Martha Turnipseed Berrier
 Lee Bird
 Michele Blazevich
 Renee Campbell Boger
 Pamela Wilt Brady
 Holly Brown
 Ty Buckner III
 Joyce Thomas Cantrell
 Theresa Carroll
 Janice Carter
 Ruth Conen
 Jane Slate Cooper
 Beth Bitcon Costa
 Hazel Covington
 Cindy McCollom Cranford
 Amy Crawford
 Robyn Ramsdell Curran
 Bird Currie
 Kathy D'Angelo
 Lydia Davis
 Wendy Davis
 Kim Durham Davis
 Vanessa Barndt Davison

Robert Dockery
 Lynne Donahoe
 Stephen Dnscoal
 Armita Dula
 Lucille Branch Duncan
 Ruth Dance Edwards
 Ruth Dodson Ellis
 Raleigh Eilston Jr
 Kelly Essick
 Melinda Evans
 Joe Farrar Jr
 Dale Folwell
 Kathryn Shackelford Foster
 Kelly Kepley Furr
 Mike Garner
 Marge Gay
 Robert Gee
 Monica Gentry
 Wilma Greenberg Glick
 Sara Gramley
 Sherwood Greer
 Sandra Webster Griffith
 Tom Guthrie
 Melanie Berlin Harns
 Michael Hawks
 Kay Keys Herndon
 John Hilbigner
 Brian Hill
 Alice Sterrett Hilton
 Katherine Hitchcock
 Donna Moffitt Holder
 Tony Horne
 John Howe
 Robert Hubbard
 Margaret Hutchison
 Julie Populorum Inman
 Carol Johnson
 Peggy Morgan Johnson
 Sharon Joyce
 Maureen Gray Keller
 Beth Colomb Kincaid
 Debbie Kiser
 Gloria Knight
 Nancy Kinney Land
 Robyn Bailey Landers
 Lisa Hull Lankford
 Carol Johnson Lasley
 Mike Lauer
 Dave Ledwell
 Kellyye Brown Lentz
 Judy Moore Leonard
 Janey Lork
 Jennifer Curtis Macon
 Vinp Madan
 Caroline Heritage Martin
 Kimberly Martin
 Lon Ann Martin
 Rhonda Mathis
 Kevin Matthews
 Mark McIntyre
 Jim Mckee III
 Bill McKenzie Jr
 Janette Needham McNeill
 Mike Miller
 Patricia Jones Mitchell
 Mark Moran
 John Nance
 Becky Smaok Parrish
 Penny Pendergrass
 Carol Poole
 Jill Cheves Porter
 Mary Ann Buffalo Potts
 Frederick Price
 Emily Sandrowski Rabold

Sara Martindale Raptis
 Sue Parks Reddick
 Shannon Teague Reese
 William Rice Jr
 Carolyn Ballard Richardson
 Eddie Roland
 Susan Garrett Rowsey
 Kristen Pritchter Russ
 Bryan Ruler
 Kathy Searcy
 Kenneth Searcy
 Janice Self
 Lloyd Sharpe
 Wesley Sharpe
 Michael Shelton
 Sandra Wardle Shelton
 Mary Jones Sherron
 Dorothy Mair Slater
 Eleanor Sherner Smith
 Frances Turner Southern
 Ralph Sprinkle
 Manrose Keyes
 Stegerwald
 Jackie Stone
 Tracey Swann
 Antony Swider
 Patricia Heeder Takacs
 Vanessa Mittman Thomas
 Robert Todd
 Lynn Wallace
 Timmy Wankow
 Adam Warner
 Nan Anderson Webb
 Charles Webb
 Debbie Dorman Welborn
 Brian Welborn
 Lori Gons Westfall
 Davette Wagner Williams
 Tapp Wood
 Cindy Yates
 Lisa Robertson Yeomans
 Linda Thompson Young
 Margaret Mayer Zancanella
 Robert Zettle
 Barbara Ann Wilson Zizzi

Class of 1985

Ins Farcloth Adams
 Jeff Allee
 Lloyd Anderson
 Gene Hunter Arnold
 Jack Arnold Jr
 Carla Winger Bardon
 Sarah Barham
 Betty Bedroy Barnes
 Barney Barnes
 Tammy Boggs Bason
 Stacey Szazama Berman
 Elmer Billman
 Bob Blackwell
 Patricia Gallagher Blaezt
 Langley Brown Borneham
 Carter Bradley
 Pat Reeves Britton
 Ann O'Leary Brown
 Susan Bryant
 Jamilyn Kelsch Burnett
 Caryll Blair Burns
 Penny Pendergrass
 Burnside
 Miranda Burroughs
 Robin Ramm Bylenga
 Lorraine Carey
 Donald Carmichael

*Deceased

Annette Eudy Carpenter
 Michele Carrera
 Kathleen Carland
 Michael Clifton
 Laura Hampton Coker
 Donald Collier
 Alice Forney Connolly
 David Craft
 Mary Redfearn Creed
 Lea Covington Danner
 Kathy Davis
 Jean Slawter Dura
 Susan Dumontier
 Harold Dunevant
 Laurie Clark Edwards
 Julia Shumate Ewing
 Patrick Falvey
 Gig Farrow
 Shirley Herlong Fishburne
 Carl Fisher III
 Jon Fitzgerald
 Jane King Ford
 Neal Fox
 Hag Garabedian
 Bernard Ghiselin
 Todd Goble
 Tom Goodwin
 Michael Grant
 Jennifer Greene
 Charles Hall III
 James Hardison
 Beverly Harrison Harris
 Dana Hatcher
 Nancy Kay Hazelman
 Angela Taylor Herbin
 Tricia Higgins
 Emily Hodgin
 Ben Hopkins
 Laura Idol
 Patricia Durham Ingram
 Hallie Skeen Jessup
 Cheryl Blackford Johnson
 Peggy Gibson Jones
 Olive Beavers Jordan
 Cheryl Lavin Joyner
 Vincent Kelly Jr
 Lisa Andrews Kidd
 Patricia Polickoski King
 Harlow King Jr
 Ann Dennis Kingrey
 Vera Guise Knight
 Carrie Koontz
 Karen Townsend Koury
 Hildegard Sauerwein
 Kuehn
 Kim Lawing
 Nolan Lawson
 Dawn Satcher Ledwell
 Britt Lineberger
 Sue Gray Lorente
 Carlos Lopez III
 Catharine Inabnet Lovejoy
 Thomas Lowe
 Robert Lytton Jr
 Joani Madden
 Cynthia Maddox
 Charlene Berger Martorano
 Kim Link Mays
 Joyce Kelly McClure
 Ed McDaniell
 Betsy Michels
 John Nantz
 Mary Thorne Nantz
 Jeannie Couch Naylor

Hugh Nichols Jr
 Malachy O'Connell
 Camille Oehler
 Andrew Parasitis
 Jeffrey Parkin
 Stephen Patrick
 Pengo Peninger
 Jim Phillips Jr
 Barbara Dreyer Pomer
 Barbara Lee Porter
 Marlene Massaro Pratto
 Jane Poyer
 Lynn Foster Ramsay
 Thomas Redding
 Phil Rees
 Nancy Reinschmidt
 Robbins
 Ricardo Rodriguez
 Wendy Drewry Roland
 Mary Michel Roufal
 Elizabeth Newsome Rudisill
 Robert Russell
 Dana Smith Sanford
 Kristin Long Schadt
 Jay Seabolt
 Stephen Sheltz
 Julie Webber Shelburne
 Philip Silver
 Sheryl Bringer Slate
 Ann Johnson Smith
 David Spencer
 Susan Kennedy Spidell
 Alisa Lawson Starbuck
 Patricia Stead
 Lisa Stephenson
 Pamela Frutcher Stevens
 Marcia Stokely
 Lisa Harris Sutton
 Phyllis Davis Swank
 Kevin Swiss
 Kimberly Kesterson Trone
 Rayela Barlick Vinson
 Patricia Stoliker Warnock
 Betsey Donald Wells
 Roger Williams Jr
 Linda Schultz Wood
 Jerry Wray
 Andy Younts

Class of 1986

Phyllis Andrews
 Dawn Deese Apple
 Sonya Apple
 Chris Avis
 Ronald Baldwin
 Cindy Creasy Barkley
 Dilara Batca
 Brian Beard
 Laura Bauer Beecy
 Mary Nelson Bolick
 Dawn Talley Bradford
 Mary Gay Halbleib Brady
 Kathy Jones Brigham
 David Britton
 James Brochin
 Paula Brooks
 Carmelita Gayagoy Brown
 Tully Brown
 Terri Brown
 JoAnne Burgess
 Mark Cahill
 Lisa Carnell
 Kimberly Chaney

Steven Cheek
 Janice Combs
 Jennifer Snead Compere
 Ruth Conoly
 Teresa Cornacchione
 Ann Cranford
 Timothy Craven
 Ray Crouse
 Laurel Mattes Crowell
 Dez Davis
 Jackie Pittman Deaton
 Doty Dilday
 Pat Abud Dixon
 Jerry Dodson III
 Neal Dorman III
 Susan Doser
 Dorcas Rothrock Downs
 Martha Lunville Dunn
 Amy Edmondson
 Willard Fenegan
 Joyce Groomer Ferguson
 Carolyn Finch
 Jacquelyn Todd Foster
 Shelley Foster
 Tim Fowler
 Paula Freer
 Anne Gagnon
 Caroline Newton Gallimore
 Deborah Galvin
 Amy "AC" Dollar Gardner
 Daniel Gardner
 Jean Getsee
 Bernetta Ghist
 James Graham
 Sandy Grey III
 Susan Haldane
 Susan Hall
 Deborah Gorski Handley
 Michael Hartgrove
 Mary Harward
 Amy Noblin Heintz
 Pamela Henderson
 Arlene Kils Hennessy
 James Herring Jr
 Tammy Hilliard
 Donna Hogan
 MaryAnn Hollowell
 Chris Horney
 Jamie Howe
 Alex Howe
 Ann Hutchinson
 Walter Jackson IV
 Karen Dunman Johnson
 Virginia Caton Johnson
 Diane Johnston
 Amy Matthews Joyce
 Marguente Martucci Kaplan
 Matthew Kauffmann
 Clare Keenan
 Candance Hudson Kehr
 Gale Kerbaugh
 Alison Kimmelman
 Liz Kincheole
 Pam Angel Knight
 Gary Lake
 Michele Mahannah
 LaMachio
 Peter LaMuraglia
 Shelley Shelton Ledbetter
 Lynne Porter Lewallen
 Meryl Ozerling Llewellyn
 Anita Luksic
 Mary Roze Weaver Lynch
 Billy Marcum

Sandra Maurice Maree
 Charles McCaskill III
 Donna Angel McDaniell
 Paula Davis Menius
 Lori Hodgkin Mills
 Robin Matthews Minter
 Jennifer Cornell Monges
 Sandy Zabriske Moorman
 Kathryn Mull
 Maura Busch Nsonwu
 Alan Overbey
 Martha Allen Overman
 Karen Barnes Pakkala
 Gwen Gordon Pascuale
 Mary Pearson
 Willard Perry Jr
 Patricia Moore Peag
 Nora Policastro
 Bonnie Corley Popden
 Stacy Shivar Potter
 Johnny Price
 Sandra Snow Prodan
 Todd Redman
 Sam Webster Reese
 David Richardson
 Betty Ritz Rogers
 Margot Stern Ruskin
 Angela Saito
 Miriam Satern
 Jennifer Green Sault
 Sharon Schlotfeldt
 Donna Levine Shagiro
 Faith Saunders Shields
 Nancy Shiver
 Ouida Shotts
 Joy Singleton
 Jennifer Smith
 Deborah Frye Spalding
 Keith Stadler
 Laura Denhardt Stenbarg
 Catherine Stemmler
 Terry Stewart
 Anita Crouse Stonebraker
 Tim Tarkington
 Kim Taylor
 Ann Smith Thompson
 Janice Gainer Thompson
 Michael Thompson
 Martha York Troxler
 Sylvia Meadows Walker
 Nan Murphy Ward
 Bill Welder
 Robin Bullard Whatley
 Keith Wickersham
 Allen Wilkerson
 Sheila Williams

Class of 1987

Susan Abel
 Carole Akery
 Charles Ayscue
 Douglas Bailey
 Frances Baker
 Lisa Carpenter Baldwin
 Dorothy Ballard
 David Banks
 Kathleen Swift Banks
 Roger Batca
 Mark Beecy
 Andrew Bellenkes
 Elizabeth Bond
 Jack Bowers Jr
 Luz Alva Bullock

Jennifer Burton
 Jill Clayton
 Carol Collic
 Mary Wood Copeland
 Ruth Copley
 Leigh Elkins Covington
 Sherry Forster
 Suzanne Sawyer Fitzgerald
 Ida Fleming
 Nancy Finchurch
 Gregory Fulton
 Ann Pope Goodwin
 Hunter Smith Goss
 Denise Ogletree Greene
 Geoffrey Grey
 Lynn Slate Griffin
 Kelle Hachten
 Lynn Oakes Hammer
 Stan Harper
 Lynn Hawthorne
 Mark Hedgepeth
 Cheryl Carpenter Hickman
 Vincent Holbrook
 Wendy Coleman Holland
 Karyn Hillfield
 Timothy Hunt
 Thomas Johnson Jr
 James Jones Jr
 Rose Mackriss
 Kammerman
 Mark King
 Augusta Sveen Kletzlin
 Gregg Kowalski
 David Lane
 Amy Heisabeck Lipshay
 Catherine Scott Little
 Jane Lentz Livengood
 Robert Loer
 James Lomax
 Julie Long
 Naomi McCormick
 Diana McGuinney
 Lane McKinnan
 Cathy McMillan
 Kimberley McNairy
 Doug Mcmorroe Jr
 Jeffrey Merick
 Nancy Levine Meyers
 Harry Morley Jr.
 Elaine Redmon Morris
 Angela Myrick
 Beverly Noyes
 Mary Lewis Owen
 Rickie Jean Palmer
 Molly Doggett Pasquini
 Mimi Parsons Perper
 Beth Sanderson Peterson
 Bobby Phillips
 Gene Pope
 Barbara Wittmann Reeve
 Chuck Reuben Jr
 Esther Cheng Reynolds
 Anora Reimburg Robbins
 Brett Robbins
 Janet Stadler Roe
 Amy Allison Ruhe
 Sharon Segall
 Meg Sheehan
 Tammy Lewis Shelton
 Frances Shelton
 Ronald Small
 James Smley
 Sherril Land Smith
 Sybil Smith

Beth Spainhour
 Robin Spainhour
 Melissa Spivey-Paul
 Gariand Still III
 Darlene Joyner Street
 Margaret Ham Sturdivant
 Marsha Tice
 Donna Binkley Tingle
 Patti Crotteau Tomlinson
 Alicia Torney
 Beverly Collins Treece
 Karen Scribner Trigg
 Laura Wilson
 Barbara Wolfe
 Wei-Tak Wong
 Geraldine Kimley Wood
 Lindsey Wrenn

Class of 1988

Daniel Ambrosini
 Brian Baldwin
 Marty Ballew
 Marilyn Becmer
 Andrea Bear Bendlin
 Doris Peterson
 Bodenhamer
 Virginia Bowman
 Gina Davis Boyles
 Christy Brice
 Peter Brodie
 Kelly Brookshire
 David Brown
 Ellen Bryant
 April Bunn
 Sharon Purgason Cantaras
 Mark Cheek
 Anne Hill Coble
 Jeanne Cooke
 Elisabeth Cox
 Lester Craff Jr
 Mary Crawford
 Donna Crook
 George Crooker III
 Mike Crump
 Mollie Berry Davenport
 Christine Degregano
 Liza Dekrimenjan
 Eric Dunlap
 Balaam Elliott III
 Laura Estinger
 Staci Falkowitz
 Suzy Norman Flynt
 Curtis Foreman Jr
 Jeffrey Frazier
 Daniel Fredricks
 Kelly Fuzzell
 Lydia Gaines
 Betsy Ules Gant
 Margaret Garner
 Bobby Gibson Jr
 Ralph Grogan
 Lara Hamblen
 Burl Hammock
 Nancy Higgins
 Kelly McColium Hillard
 Lynn Hobbs
 Cindy Holleman
 Cliff Hudgins
 Ernest Jackson
 Jonathan Jobe
 George Johnson III
 Eric Jones
 Katna Kappas

*Deceased

Elizabeth Kauffmann
 Alexandra Keyzer
 Jay Kring
 David Krupitzer
 Kay Lal
 Dean Lal
 Elaine Lange
 Kim Lapan
 Lori Lewey
 Nan Lewis
 Philip Lopp
 Allison Mackie
 Donna Atkins Madden
 Jim Martin
 Lisa Maxwell
 Fred McKinney
 Elizabeth Howell Mellon
 Timothy Mendenhall
 Ruth Miller
 Lisa Wilson Montgomery
 Gregory Myrick
 William Nesbitt
 Terry Nimitz
 Jeffrey Novak
 Wes O'Brien
 Beth O'Neal
 Shannon Outen
 James Park
 Morris Pennington
 Ian Perkins
 Roger Pinnix
 Christopher Porter
 Janice Pope Porter
 Kate Huskms Post
 Nancy Leckie Poulos
 William Prutting Jr.
 Donnie Reynolds
 Elizabeth Breslin Robertson
 Craig Rose
 Kelly Smith Satterfield
 Brenda Hauser Scott
 Michael Scotto
 Sondra Shedd
 Debbie Shoemaker
 Kevin Simon
 Wanda Smothers Smith
 Howard Spencer
 Gary Stephenson
 William Stone Jr
 Betty Pringle Sunding
 Alison MacGregor Swafford
 Aftab Syed
 Todd Thomas
 Lavonne Tucker
 Marilyn Jones Wagner
 Diane Lane Walker
 Nancy Calhoun Waters
 John West
 Ruth Wiles
 Kathy Hopper Wright
 Seok Yoon
 Kathryn Ziegler

Class of 1989

Cheryl Alberty
 Frances Allgood
 Martha Dees Barnham
 Donna Barlow
 Susan Bateman
 Christine Smith Bean
 Sara Hallwanger Bencini
 Verne Hewitt Booker
 Margaret Swing Booth

Lisa Boyles
 Jason Brand
 Dennis Campany
 Stephen Caudle
 Amy Coble
 Sarah Cotlie
 Amy Coltrane
 Doris-Marie Constable-Martin
 Susan Cook
 David Cox
 Millicent Crews
 Kristen Dudley
 Therese Dzedziuk
 Martha Thompson Eakes
 Steven Eillington
 Cindy Evans
 Betty Anne Fisher
 Bud Gilbert III
 John Gienn
 Stephanie Goetzinger
 Joseph Gohn Jr
 Kristinn Gunnarsson
 Lisa Harris
 Todd Hawkins
 Judith Herron
 Carolyn Howard
 Cynthia Ingram
 Marshall Jackson
 Stephen Joyce
 Brian Kuenn
 Marie Lemon
 Kimberly Harkins Leonard
 Peter Leung
 Kathryn Hilliard Lindley
 Diana Lurey
 Karen Arrington Lusk
 Fredrick May
 James Maynard
 Sherry Blankenbeckler
 McKinney
 Claire Merrell
 Tina Moretz
 Scott Morris
 Robin Beeson Morrison
 Anne Murphy
 Gregory Norris
 Elizabeth Osborne
 Brant Oxendine Jr.
 Sharon Pate
 Bruce Patram
 David Pope Jr.
 Charles Porterfield
 Alex Postpischil
 Ahmad Rafat
 Morgan Rhoney
 Karen Finch Ricker
 Ramona Rodngulz
 Paula Mullen Sabelhaus
 Tejinder Sangha
 Neal Saunders
 Susan Seufert
 Mark Simmons
 Karen Sizemore
 Gary Smith
 Karen Davis Snipes
 Dick Spelt Jr.
 Elizabeth Squires
 Edie Robinson Stadler
 Terry Sterantno
 Teresa Stophel
 Norman Taylor
 Beth Thompson
 Betty Tourtelot
 Eric Traynor
 Mary Ann Vignola

Peggy Waggoner
 Shirley Joslin Watkins
 Lisa Todd Williams
 Robin Williams
 Phyllis Zezek
 Jennifer Ziegler

Class of 1990

David Bodman
 Mary Kate Gay Brady
 William Fick III
 David Hammer
 Philip Henderson
 Nil Alptekin Moore
 Brent Sackman
 William Smith

Class of 1991

Angela Martin
 Barbara Ruby
 Catherine Torney

Honorary Degree Alumni

Charles Adams
 Joseph Bryan
 Edward Cone
 Howard Holderness
 Mereb Mossman *
 L. Richardson Preyer

*Deceased

The Blue Valleys

has a durable glow

■ By Fred Chappell

The *Blue Valleys*, a durable collection of short stories, marks the first excursion into fiction for Robert Morgan '68 MFA. Morgan for some time has been recognized as one of the nation's outstanding poets, and such volumes as *At the Edge of the Orchard Country*, *Bronze Age*, and *Groundwork* enjoy enviable status among critics and poets alike.

He brings some of his gifts as a poet to bear upon the art of his fiction. We find here close observation of deftly chosen detail, absolute authenticity in treatment of the western North Carolina background, and a gracefulness of sentence structure that delight even jaded senses. But his stories have some of the best assets of fiction, too. The author keeps his eye trained on his story lines; nothing is added for the sake of ornament, and there is little play of language for its own sake. Strength and simplicity — these are the

hallmarks of *The Blue Valleys*.

Taken together, the thirteen stories here make up a loose chronicle of the history of the region. "A Brightness New and Welcoming," the opening story, tells of the death of a Confederate soldier and how his place is taken by a comrade in arms. Then come stories of illness and natural disaster, of political struggle and labor unrest, of youth and old age, of brave men and fools. The characters here are always recognizably Appalachian; they are firmly attached to a rich historical tradition. But they are never mere types; each of them is strongly individual, a personality with human quirks and foibles and glories.

There is tenderness in the stories as well as violence. Some awkward and dangerous tasks are undertaken by the characters in order to alleviate the suffering of others or to try to insure their survival. Yet this selflessness is always tacit; it is never spoken of because it is thought as being

ordinary necessity rather than colorful gallantry.

The stories Robert Morgan tells are sometimes painful, but their clean economy makes them absorbing. They carry us along relentlessly with their bitter unsparing energies. This quality is enough, and more than enough, to make *The Blue Valleys* an engaging book.

And every now and then the brilliance of the writing comes to the fore — as in this passage from "The Lost State of Franklin": "When she and Doug were dating they used to drive in his daddy's pickup up on Pinnacle and park. On a clear night the lights of Hendersonville seemed close, almost at their feet if they stood on the big rock on the north side. . . . Those were the times she remembered most from their courtship. If it was summer and they had worked in the fields, she had the glow of sunburn on her showered skin. In the cool night air her body sent out a kind of light. . . ."

And so too with *The Blue Valleys*. It sends out a kind of light.

The Blue Valleys

by Robert Morgan '68 MFA.
Peachtree Publishers.
168 pages. \$15.95

Mr. Chappell is a noted author and Burlington Professor of English at UNCG.

ON CAMPUS

Skip Moore Joins Development and University Relations Staff



Skip Moore and Brenda Cooper

On August 1, Dr. Richard L. Moore put on the hat of Acting Vice Chancellor for Development and University Relations, a hat worn by Ms. Audrey Stone for the past year. Dr. Moore, who prefers to be called "Skip" by friends and strangers alike, has held the position of Vice Chancellor for Administration and Planning since 1986; he will continue to serve in that capacity as

he takes on his new duties in Development and University Relations. Ms. Stone has been named Assistant Vice Chancellor for Development.

"I'm really looking forward to being involved in the University's alumni, university relations, and development programs," Skip told *Alumni News* soon after his appointment. "UNCG is a strong

institution with an important heritage and a bright future. Teaching has always been important here, and that value remains. Instilling the idea of service in our students is still important. At the same time, graduate education distinguishes UNCG from other schools in the system, placing us in league with Chapel Hill and NC State. An expanding research program enhances teaching and nourishes friendships between the University and the region it serves.

"One of my priorities will be to strengthen the bond between the University, the Alumni Association, and the alumni body so that we will begin our Centennial year united and determined that UNCG will remain one of the top schools in North Carolina. To that end, I will work with the officers and Board of Trustees of the Alumni Association to develop programs and activities and to involve alumni in the work of the University.

"During the next several months I hope to meet alumni across the country at various activities. I also hope that alumni will feel free to drop by my office in the Alumni House whenever convenient."

Summer Research Institute

A dozen UNCG faculty members from the areas of cognitive development, psychobiology, the neurosciences, motor development, and child development were mentors to twenty minority undergraduate students from across the nation who took part in UNCG's second Human Development Research Institute last summer. Funded by a grant from the U.S. Department of Education, the multidisciplinary program of scientific research and scholarly activity introduced the students to graduate-level research in human development.

"As full members of a research team, the students experienced the value of collaboration among researchers of diverse academic backgrounds," said Dr. Anne Steele, coordinator of the Institute. "The need for such programs is great," Dr. Steele continued. "Minority students should be encouraged to seek the post-



The participants in the 1990 Human Development Research Institute.

baccalaureate study that can serve as a stepping stone to career levels from which national prominence can be attained."

A recent National Research Council report stated that of the

22,283 U.S. citizens who received doctoral degrees in 1987, only 3.3 percent were black, 2.7 percent were Hispanic, and less than 1 percent were Native American.

Ground Breaking

The ground breaking for the \$7.9 million Student Recreation Facility on Walker Avenue was held September 10. Featured speaker was Dr. Leroy Walker, chancellor emeritus of North Carolina Central University and former head coach of the U.S. Olympic Track and Field Team. The building will house two gymnasiums, an indoor jogging track, six racquetball courts, an exercise and weight training room, an aerobic/fitness area, locker rooms and sauna, and an outdoor recreation check-out and leisure resource center.

Good Stuff

To endear our current students — our future alumni — the Alumni Association gave each one a special gift welcoming them to the University. This fall, as they do every fall, the Association presented "Good Stuff" boxes on the day the students moved into the residence halls. Each contained a collection of personal items, such as shampoo, razors, toothpaste, and hand cream, along with coupons for future purchases. A

message from the Association was tucked into each box.

The project is co-sponsored by the Office of Residence Life. All the "goodies" in the box are provided by the product manufacturers.

The students seem to appreciate their "Good Stuff" boxes, and, we hope, learn that "UNCG Alumni Care."

A classroom dances

In Dr. DeRosa's mind

■ By Kay E. Bennett '92

Someday I fully intend to be back in the classroom," said Donald V. DeRosa, the new vice chancellor for academic affairs at UNCG.

That may sound strange coming from the person who was recently chosen over 163 other applicants to be the chief academic officer at the University. However, Dr. DeRosa doesn't plan to leave his office in Mossman for the classroom just yet. "There's a good deal in front of us."

The classroom is in the distant future he said as he sat in his new office one hot afternoon in June.

The only clue to the heat and humidity outside was the bright sunshine streaming through two windows. Bookcases, both full, stood beside each window. His

desk was between the bookcases. Important-looking folders rested tidily on the desktop.

Dr. DeRosa didn't sit at his desk, but in a beautiful green Queen Anne chair. A novice reporter sat on a couch facing him with a yellow legal pad perched on her knees and a tape recorder clutched in her hand. Dr. DeRosa succeeded in doing almost the impossible — he put the student at ease with a warm, encouraging smile.

"I love this university," Dr. DeRosa said as he leaned forward slightly in his chair. "I've just been



Kay E. Bennett of Greensboro is a junior at UNCG. Her interests are reading, writing, and watching old movies.

delighted by the quality of what's here already and the opportunity to build on that.

"Every university today should work to ensure quality," he said as he began to explain some of the new programs he plans. "We're examining the strength and quality of our programs in the sciences, ranging all the way from the undergraduate programs to the graduate programs."

In his previous position as dean of the Graduate School and associate vice chancellor for research, Dr. DeRosa established an ongoing system of graduate program reviews. The new system pinpoints problem areas in graduate and undergraduate programs.

Dr. DeRosa said work is under way to strengthen international programs as well. "We're looking to bringing these programs together, perhaps, under one umbrella ... doing something here that we haven't done in the past, and others have not done as well."

Recruitment of outstanding faculty and students is a big priority. "The faculty are really the key to the quality of this institution," he said. "We've had a marvelous tradition of fine faculty dating back to the days of the Woman's College. So, I would imagine that these folks we bring on board will have a good deal to do with how well we do in the future."

He said emphasis will be placed on the recruitment of minority faculty. "It's a national problem ... we have to work on that. We're doing things on our own campus right now to address it. The chancellor has put together four groups to come up with an operating plan to put in place the recommendations the Ad hoc Committee on Minority Affairs gave us about a year ago."

Recruitment of minority students is also a focus. "We do

not have presently a large enough proportion of undergraduate and graduate students that are minorities. And, that's something we have to address," Dr. DeRosa said.

One successful effort in this area is the Patricia Roberts Harris Fellowship Program. He recalled how he and Dr. Anne Steele, the new associate vice chancellor for academic affairs, put together the grant proposal in just two weeks. For the past four years, the fellowships have supported women and



Dr. DeRosa

minority students in pursuit of doctoral degrees.

Another successful effort aimed at minority students is the Human Development Research Institute, which he credits Dr. Steele for putting together. "Two years ago, I saw an announcement about a grant opportunity to support minority students who might have an interest in going on to graduate school.

"I pointed out this grant opportunity to her. We were two weeks away from our deadline for the Patricia Roberts Harris — she had that in front of her. She took this, looked at it, and came up with this marvelous idea, this

Human Development Research Institute.

"We are now in our second year of this program ... which allows us to bring twenty of the most outstanding minority students in this country to work with our faculty. And, let me tell you, these students are just splendid."

Dr. DeRosa generously spreads around the credit for accomplishments. "Much of the success I've enjoyed is really due to other people." He mentioned Chancellor Moran, Betsy Brown, and Dr. Stephen M. Mosier, director of the Office of Research Services.

Dr. DeRosa is pleased with the development of the Office of Research Services. In 1985-86, the faculty received \$1.8 million from outside sources. In 1989-90, as a direct result of faculty efforts and support in the Office of Research Services, the awards received by faculty totalled \$4.6 million.

When he joined UNCG, Dr. DeRosa had been chairman of the department of psychology at Bowling Green State University in Ohio and an American Council on Education Fellow at the University of California at San Diego. He received his MA and PhD degrees from Kent State University and his undergraduate degree from American International College.

Dr. DeRosa said that although he would like one day to continue the research on human memory that he once did, he's pleased with his new position. "It's very draining and very time consuming, but, hey, it's fun."

Dr. DeRosa and his wife, Karen, have four children. A daughter, Lauren, is a sophomore at UNCG.

"I've grown so fond of this university — the students, the faculty, the staff," Dr. DeRosa said. "I've just been delighted. I hope I'll be able to work here for some time."

This student hopes so, too, Dr. DeRosa.



PLAY BALL!

By Mike Gaski '77 MFA

Major college baseball will begin at The University of North Carolina at Greensboro in the fall of 1990 with the arrival of our first recruited class of student-athletes.

In many ways our baseball program began last fall when we

UNCG's baseball team steps up to bat

began scheduling, recruiting, and making general preparations for practice and game facilities. We have reached an agreement in principle with the City of Greensboro and the professional baseball club, the Greensboro Hornets, to play our spring schedule of games in beautiful War Memorial Stadium until the campus baseball stadium is completed in the near future.

Our own stadium will allow us greater flexibility in our game and practice schedules and thereby reduce some of the extraneous demands placed on our student-athletes. The stadium will also enable our University to become a center for baseball in the community and, eventually, the state. And through my involvement with the United States Baseball Federation, the Confederation of Pan American Baseball, and the International Baseball Association, we will have amateur teams from throughout the world visit our University on a

cultural exchange basis and thereby serve some of our broader educational goals. We arranged for the national teams of Korea, Taiwan, and Canada to play Team USA in War Memorial Stadium in May.

But the stadium is only a place.

More importantly, with our baseball program we hope to enhance the name and image of our University in the city, state, and country, while simultaneously providing increased social and recreational viewing opportunities to University students, staff, and faculty.

For the young men who will be our players, their mission is first and foremost an education. Yet, we cannot lose sight of the fact that they are special people, with special skills, who will develop a strong following with their fierce loyalty to UNCG.

Baseball has always been America's favorite sport. Americans appreciate and know the game perhaps better than any other people who play it. Still, there is great irony in its popularity because to play the game — to play the game well — takes incredible skill, and eventually that demand chases us off the field.

Observe how many hundreds of

thousands of children fill their summers with diving catches, extra-base hits, and head-first slides. Then note how dramatically this participation declines as the children get older and the skill level required to play the game makes greater and greater demands on their inherent abilities.

By the age of eighteen, very few of those original little leaguers are still playing organized baseball, and even fewer will go on to play more.

What our fans will see in major college baseball are some of the finest baseball teams and athletes in North Carolina competing against each other. They will see young men who are dedicated to their educational goals moving yet a little closer to professional baseball careers. These are University student-athletes who know how remote their chances are to play beyond college but who still chase the dream we all had during those summer days of diving catches, head-first slides, and extra-base hits.



Mike Gaski is head baseball coach at UNCG. He is one of the very few baseball coaches in the United States with a master's degree in creative writing.

ASSOCIATION NETWORK

Send-Off Parties!



Charlotte alumni hosted a Send-Off Party for Mecklenburg County students just before school opened.

Remember how apprehensive you felt during the summer before you left for college?

Alumni in several locales tried to ease some of that anxiety by inviting freshmen as special guests to a "Send-Off Party."

The longest-standing tradition of send-off parties is in Sampson County, where alumni invite UNCG students from their area to a cook-out. This year's party featured hot dogs and all the trimmings. Returning students were invited along with freshmen and transfers.

If you'd like to organize a Send-Off Party in your city or county next year, call the Alumni Office for assistance.

Sesquicentennial

The Library Committee of the Centennial Planning Board invites your suggestions for inclusions in the 150th Anniversary Box — a time capsule to be opened in the year 2042.

Thoughtfully, the 50th anniversary celebrants left a box for us to open at the Centennial Celebration coming up next year. But what should we leave for the Sesquicentennial?

Send your suggestions to
University Archives,
Jackson Library, UNCG
Greensboro, NC 27412.

Final Calls on Alumni Directory

The telephone verification phase of our alumni directory project is almost complete. Representatives from the Bernard C. Harris Publishing Company are calling alumni to verify information. This is your last opportunity to make changes in your entry in the Centennial Edition of the Alumni Directory.

We are publishing only enough directories to cover prepublication orders. When a Harris representative calls to verify your entry, you will have an opportunity to reserve a copy of the Alumni Directory. This will be your only chance to purchase the book.

If you have not heard from our publisher, contact the company directly:

Bernard C. Harris Publishing Co.
Customer Service Department
3 Barker Avenue
White Plains, NY 10601
or call toll-free at
1-(800) 877-6554

Summer Self-Enrichment Series

For five Monday evenings in June and July, alumni and friends gathered in the Virginia Dare Room of the Alumni House for the Alumni Association's first-ever Summer Self-Enrichment Series. Co-sponsored by the Office of Continuing Education, the sessions were all conducted by UNCG alumni "experts."

"Mentally Healthy American Adults" was the topic led by Ruth Crowder McSwain '45. A well-known speaker and retired counselor, Ruth spoke with humor and insight in dealing with interpersonal relationships, self-acceptance, self-fulfillment, and stress management.

Jon Obermeyer '85, a book reviewer for the *Greensboro News and Record*, led a session entitled, "Books, Books, Books — A Look at Summer Reading." Highlighting Southern writers, Jon gave alumni plenty of ideas for a fine summer reading list.

Raleigh attorney Jay Butler '79 conducted "A Wills Clinic" for the third session in the series. Jay addressed such issues as reasons for having a will, how to have a will correctly drawn, legal terms and what they mean, what is controlled by a will, and when and how to change a will.

Bronna Willis '61, a trust administrator in Lynchburg, VA, followed up with her "Financial Planning Workshop." She explored asset determination, gifts to charities, taxwise planning, what to look for

in investments, as well as a broad look at personal financial planning.

The last session in the series was led by Susan Allen '73, president of Allen Resource Group in Durham. In "Humor as a Conscious Strategy," Susan discussed how humor in the workplace leads to harmony, creativity, and improved morale and productivity. Susan's message was taken from Romain Gray, a French

playwright: "Humor is an affirmation of dignity; our declaration of superiority over all that befalls us." Her session concentrated on methods that can increase enthusiasm within an organization and in one's personal life.

The Self-Enrichment Series was so well received by alumni that another series was offered this fall. Keep your eye out for future self-enrichment programs which may give you a chance to be a better you.

Friday at Five



August 24 was UNCG alumni night at Friday at Five, a gathering sponsored by the Young Alumni Council, Old Greensborough, and The Downtowners. Pizza and a live band were featured, with proceeds benefiting a revitalization project for Greensboro's oldest downtown area. More than fifty alumni volunteers sold tickets, served beverages, and welcomed the crowd of hundreds.

IT'S HAPPENING AT UNCG



1. Both the men's and the women's soccer teams were ranked No. 1 nationally in NCAA Division II at press time. Jason Haupt (#9) is the men's all-time leading scorer.

2. Thousands of students turned out for Fall Kickoff, a festival that opens the academic year. Bands, booths, games, giveaways, and a hot air balloon graced the grounds along College Avenue.

3. Eleanor Dare Taylor Kennedy '45 saved the Log Cabin from the wrecker's ball this summer. She and her family bought the cabin and moved it to a lot on Walker Avenue. Ground has been broken on its former site for the Student Recreation Facility.

4. Sara Sutton and Patrick Dukeman performed in Stephen Sondheim's *A Funny Thing Happened on the Way to the Forum*. The musical comedy opened UNCG Theatre's 1990-91 season.

2

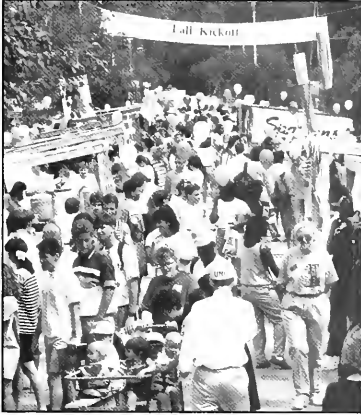

4



3

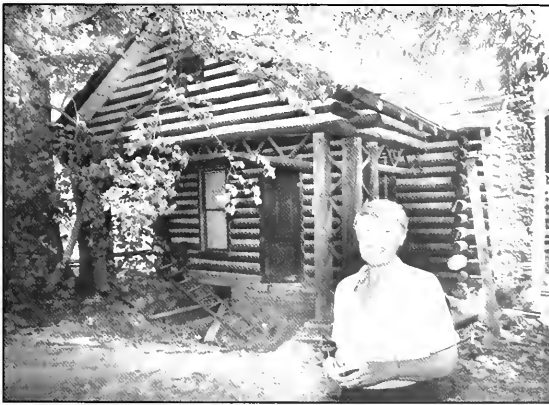

CLASS NOTES

Class Notes are based on information received by personal letters, news clippings, and press releases

Alumni are listed in Class Notes in the year when their first degree was earned at UNCG. Information in parentheses indicates that an advanced degree has been earned at UNCG. A "C" following a class date identifies a Commercial class, an "x" indicates a non-graduate City and county names not otherwise identified are located in North Carolina

The Twenties

Last May at a performance of the Western Piedmont Symphony **Edna Bell Sittler** '24 of Taylorsville received a plaque in memory of her late husband, Howard, and their contribution to the symphony.

SYMPATHY is extended to **Pearle Parsons Deaton** '27C of Elerbe whose husband, Rufus, died July 29, 1990.

The Thirties

Jean Hewitt Bowsher '30 and Thomas Frankenberg, both of Burlington, were married in June.

Nominated by Lon Toth, a former piano student and 1990 NCSU chemistry graduate, **Geneva Phillips Parham** '30 of Cary was recognized at the "Honor a Teacher" banquet given by the College of Physical and Mathematical Sciences at NCSU.

Helen Floyd Seymour '36 and her husband, Woody, live in Sanford. She is recuperating from open heart surgery.

SYMPATHY is extended to **Betty Brown Jester** '31 of Greensboro whose husband, Carlton, died July 14, 1990. Survivors include their daughter, **Martha Jester Mader** '58 of London, England, and their granddaughter, **Adrienne Mader Schrank** '82.

1940 LAVENDER
REUNION 1995

Helen Cunningham Laney lives at the Methodist Home in Charlotte, where she plays the piano and organ.

SYMPATHY is extended to **Josephine Gore Leishman** of Sunset Beach whose husband, Roy, died June 7, 1990.

1942 GREEN
REUNION 1992

After forty-five years in the Orange County School System, **Mable Lloyd Gordon** retired in June as vocational director.

1945 BLUE
REUNION 1995

Iva Campbell Endicott and her husband, Raymond, live in Stoneville. She taught for more than thirty years in the Eden City Schools.

Anna Graham of Baltimore, MD, has been with Control Data Business Management Service for more than twenty-one years.

Elaine Miller Odenwald and her husband, Harold, traveled to England last summer on a Citizens for Understanding exchange program.

SYMPATHY is extended to **Margaret Clark Simmons** of San Diego, CA, whose husband, Don, died in December 1988.

1946 GREEN
REUNION 1991

Betty Shipman Bennett retired as conductor and director of the Cobb Symphony Orchestra after thirty-five years. She and her husband, Cran, live in Marietta, GA. She also taught flute at the University of Georgia and at Kennesaw State College.

After forty-one years in the Orange County School System, **Helen Frostick Warren** of Hillsborough retired in June as director of student services, NC accreditation, and testing.

1949 BLUE
REUNION 1994

Assistant professor of health and physical education **Frances Lynch Lloyd** of Bues Creek retired from Campbell University in May after teaching there since 1955.

SYMPATHY is extended to **Mary Ellen Knight Wermine** of Crofton, MD, whose husband, Carl, died May 22, 1990.

1950 GREEN
REUNION 1995

Alice Boehret of Marlton, NJ, is now professor emeritus of nursing at Rutgers University-Camden.

After entering law school at age fifty-three, **Peggy Coppala Jones** of Potomac, MD, is an attorney with the US Department of Labor.

Fair Caldwell Meeks, an associate professor of English at Moorhead (MN) State University, has been awarded a Fulbright grant to teach American literature at Nanjing (China) University.

Katherine Lambeth Zarker and her husband, Jack, recently moved to Chapel Hill after living in Massachusetts for nineteen years. He is teaching at Duke University, and she is retired.

1955 RED
REUNION 1995

Frances Dalton Thomas has retired from teaching and is living in Winston-Salem.

1959 RED
REUNION 1994

Social worker **Barbara Bridgers Garey** of Beavercreek, OH, received the Outstanding Volunteer Advocate Award from the Greene County Prosecutor's Office in April.

1960 LAVENDER
REUNION 1995

Roberta Byrd Cake of Norfolk is public relations manager with *The Virginian Pilot* and *The Ledger-Star*.

Frankie Wolfe Deal is director of music at Holy Communion Lutheran Church in Spartanburg, SC.

Ann Dearsley-Vernon of Norfolk, VA, recently curated a major exhibition, "Prophets and Translators," at The Chrysler Museum.

Mary Catherine Edmonds Eberhart of Greensboro received her EdD from UNCG in May.

Bettye George Jones of Toano, VA, is a horticultural therapist at Eastern State Hospital in Williamsburg, VA. She is a master's degree candidate in special education at William & Mary.

Rachel Brett Harley of Ypsilanti, MI, just completed her twenty-first year on the faculty at Eastern Michigan University. She teaches music and women's studies.

Janice Bland Loftus retired in June after thirty continuous years at Laurel (MD) High School.

After receiving her PhD in linguistics from McGill University in 1987, **Evelyn Matheson Styan** of Montreal teaches at McGill and Concordia Universities.

Margaret Allison Thurman of Duluth, GA, is a public library circulation supervisor.

Mary Moore Upchurch of St. Louis, MO, is a clinical social worker with Epworth Counseling Services.

SYMPATHY is extended to **Louise Matthews Neese** ('65 MEd) of Greensboro whose husband, John, died May 9, 1990. Survivors include his mother, **Catherine King White** '32 of High Point.

1961 BLUE REUNION 1991

Claudette Graves Burroughs-White of Greensboro is a court counselor supervisor and president of the local affiliate of the National Black Child Development Institute.

1962 GREEN REUNION 1992

Sara Crawford Wolfson (MS) is associate vice president for academic affairs at the University of Iowa, Iowa City.

1963 RED REUNION 1993

Carol Weir, daughter of Hal and **Martha Gibson Weir** '34, and **William Peterson** were married in Asheville in March. She is vocational director for the Asheville City Schools, and he is principal of Enka High School.

SYMPATHY is extended to **Jo Ellis Ward** of Charlotte whose husband, Wilson, died August 17, 1989.

1965 BLUE REUNION 1995

Martha Troxler Brown, a flight attendant, and her daughter live in Jensen Beach, FL.

Karen Rankin Brower, her husband, Jim, and two children live in Charlotte, where she is a kindergarten teaching assistant.

Gretchen Davis is a US Army major and lives in Fayetteville.

Kaye Cropp Gaffney and her family live in Cincinnati, OH. She works part-time in the Sycamore schools, and her husband owns a floor covering business.

Judy Sampson Mentink (AAS) and her husband, Wesley, live in Ft. Myers, FL. She is a nurse at a digestive disease clinic.

Molly Dotson Morgan received her master of divinity degree from Duke University in May.

Henrietta Nance is a free-lance musician and teacher in Chicago.

Carole Lane Outwater is director of preschool ministries at Myers Park Baptist Church in Charlotte.

Registered dietician **Anne Davis Sites**, her husband, William, and two children live in Swannanoa.

Bonnie Slatton of Coralville, IA, is professor and chair of the department of physical education and sport studies at the University of Iowa.

Rae Dearing Wakelin of Danvers, MA, is vice president of Prima Design.

Betty Jane Chambers Walz, her husband, Richard, and children, Stephanie and Jason, live in Raleigh. She is a medical technologist, and he is director of the Area Equal Opportunity Commission.

Brenda Barrow Willard ('68 MA) of Laurinburg is assistant principal at Scotland High School.

Kay Phillips Williams ('71 MA) of New Bern is an administrator with the Tryon Palace Restoration there.

Linda Middleton Williams and her husband, Myron, are both CPAs and live in Scott Depot, WV.

1966 GREEN REUNION 1991

A UNCG faculty member in the department of communication studies since 1978, **Sandra Hopper Forman** ('71 MFA) is now professor and chair of the department of theater at Northern Kentucky University.

Judith Rubin and James Davis were married in Charlotte in June. He is a vice president with Dean Witter Reynolds.

1967 RED REUNION 1992

Anita VanderSchaaf Borak is a manager for Discovery Toys. She lives in Hunt Valley, MD, with her husband, John, and sons, Brian and Mark.

Claudia Madeley has joined the news writing staff at *The Southern Pines Pilot*.

1968 LAVENDER REUNION 1993

Celia Grasty Jones received her law degree from Duke University in May.

Patricia Todd Osborne of Cornelius teaches at West Charlotte High School.

SYMPATHY is extended to **Wilma Barker Rush** (MEd) of Winston-Salem whose husband, Dallas, died July 9, 1990.

1969 BLUE REUNION 1994

Director of the Greensboro Children's Theatre, **Barbara Britton** received the Sara Spencer Child Drama Award from the Southeastern Theatre Conference.

Shirley Ferguson moved back to North Carolina and is teaching middle school math in Winston-Salem.

Mary Anne Maddox Knight and Leslie Nixon were married in June in Greensboro. She is with the Western Rockingham Schools, and he is with the Tultex Corp.

A partner in the law firm of Allen and Pinnix, **John Pinnix** ('75 MA) is 1990-91 chair of the NC Bar Association's immigration and nationality law committee.

1970 GREEN REUNION 1995

Anne Edwards Fuller of Salisbury is manager of the employee assistance program at Food Lion, Inc.

Peggy Dupree Smith, assistant principal at Smithfield-Selma Middle School, received her doctorate from NCSU in May.

SYMPATHY is extended to **Elizabeth McNeil Cook** (MEd) of Greenville, SC, whose husband, Joseph, died April 28, 1990.

1971 RED REUNION 1991

SYMPATHY is extended to **Norbert Smoot** of Trinity whose wife, Rebecca, died July 15, 1990.

1972 LAVENDER REUNION 1992

Brenda Linthicum and William Harris were married in June in Randleman. She is a library assistant at UNCG's Jackson Library, and he is the owner of Decorative Arts Systems.

Archives Alert

University Archives in Jackson Library is in need of the Commencement Programs for the following years: 1894, 1899, 1907, and 1909. They also lack the Class Day programs for any years before 1898, the years 1901-1909, and the years 1911-1914.

Please contact Emmy Mills '62 at University Archives, 219 Jackson Library, UNCG Campus, Greensboro, NC 27410-5001, or call her at (919) 334-5246, if you can donate any of these missing programs.

1973 BLUE REUNION 1993

Alix Hitchcock's monotypes were displayed at Duke University's East Campus Library Gallery in February. She lives in Mooresville.

James and Elizabeth Bowen Palsha '72 ('74 MM) have moved to Savannah, GA. A US Army captain, he participated in Operation Just Cause in Panama.

Evelyn Rochelle and Cleveland Davis were married in Greensboro in June. She is with AT&T's UNIX Software Operations, and he is with the MIV Child Placement Center.

SYMPATHY is extended to **Marnie Polk Ross (MM)** of Greensboro whose husband, James, died July 15, 1990. Survivors include his sisters, **Eleanor Ross Taylor '40** of Sewanee, TN, and **Jean Ross Justice '46** of Gainesville, FL, and his niece, **Heather Ross Miller '61** ('69 MFA) of Fayetteville.

1974 GREEN REUNION 1994

Betsy Jordan Whitson "retired" from BellSouth after fifteen years as a systems analyst. She spends her free time with her children, Sarah and Katie, and is president of Presbyterian Women at her church.

The **Sandra Kay Yow (MEd)** Breast Cancer Research Laboratory was dedicated at UNC Chapel Hill in May. Kay is honorary fund raising chair for the Lineberger Cancer Research Center and head women's basketball coach at NCSU.

1975 RED REUNION 1995

Katherine Barton and George McClellan III were married in Greensboro in June. She is with Simel Eye Associates, and he is with Jetterson-Pilot Insurance.

Frances Erwin and Jeffrey Beindorf were married in Burlington in June. She is with Donghia Showroom, and he is with Bilkey Linas Design.

Kevin Moore and his wife, Susan, live in Buckinghamshire, England. He is with Dun & Bradstreet.

Miriam Whisnant and Richard Workman were married in Cornelius in June. Both are vice presidents with First Union National Bank in Charlotte.

1976 LAVENDER REUNION 1991

Lynn Musten Bauguss and Dave Hicks were married in Kernersville in June. She teaches at Glenn High School, and he is with Addam's Bookstore.

Kathy Burfoot Brewer, her husband, David, and three children, David, Sarah, and William, live in Brown Summit. She is a teller at First Citizens Bank.

The works of **Barbara Fry** of Missouri City, TX, were exhibited in May at the O'Kane Gallery, Houston.

Vicki Sink Haitz and Dennis Pritchett were married in June in Thomasville. She teaches at Fair Grove Elementary, and he is with Firestone Tire & Rubber.

Pamela Neese and James Hoffield were married in May in High Point. She is with Wood-Armfield Furniture, and he is with Land-O-Sun.

SYMPATHY is extended to **Elaine Hunsicker Weller (MEd, '83 PhD)** of Summerfield whose son, Stephen, died May 6, 1990.

1977 BLUE REUNION 1992

Jo Ann Godfrey (MEd) and George Field were married in Sanford in July. She is with the Lee County Schools, and he is with IBM.

Kathleen Winters and **Robert Kisstooth '82** were married in Greensboro in May. She is with the Bureau of National Affairs, and he is president of Graphic Systems International.

1978 GREEN REUNION 1993

Karen Benton ('80 MEd) and Gregory Rinehart were married in Greensboro in May. She is with Wesley Long Community Hospital, and he is with the Weyerhaeuser Company.

Clinical psychologist **Andrew Andrews Carstens** owns the Rocky Mount Learning Center, an agency dedicated to evaluation and treatment for those with academic difficulties, learning problems, and behavior disorders.

Fonda Caviness and Gary Showalter were married in June in Ramsour. Both are employed by Alamance Christian School.

Formerly a teacher in Asheville, **Nancy Gregg** is working as an elementary teacher in southern Brazil under the auspices of The Southern Baptist Foreign Mission Board.

Catherine Moore McGinnis of Boone is a piano teacher at the Suzuki School of the Arts in Hickory.

Konstantia Pistolis (MEd) and David Cashwell were married in Tarboro in April. She teaches English at Tarboro High, and is a Tarboro town engineer.

Conrad Strader and Sherry Wheeler were married in Raleigh in April. He is with the NC Department of Corrections, and she is with the Adult Probation and Parole Division in Raleigh.

1979 RED REUNION 1994

Jane Cartwright and Mark Cline were married in Winston-Salem in April. She is with Business Systems & Interiors, and he is with AT&T Technologies.

Deborah Parr Cranford and Alan Carson were married in Greensboro in July. She is with the Greensboro City Schools, and he is with the City of Lexington.

Betsy Ervin is an investigatorial assistant to the district attorney of Buncombe County.

Ordained an Episcopal Church deacon in June, **Randal Foster** is the associate for educational and youth ministries at the Emmanuel Church in Southern Pines.

Margaret High and John Privott were married in Rocky Mount in May. She is a graduate student at ECU and is employed by Associates in Family Eye Care. He is with Belk Stores.

Rita Hundley Pickler of Midlothian, VA, was the first recipient of the Barbara Brodie Scholars Endowment Award given at the University of Virginia School of Nursing, where she received her PhD in 1990.

1980 LAVENDER REUNION 1995

Polly Newman Cashwell ('87 MEd) and Stephen Gross were married in Mount Airy in June. She teaches at Flat Rock Elementary. He is a retired US Air Force lieutenant colonel and employed by State Farm Insurance.

Carolyn Dodson, daughter of Jerome and **Pauline White Dodson** '52 of Greensboro, and James Bost Jr. were married in Greensboro in May.

Robert and Claudia Pegram Lempp live in Jamestown and recently celebrated their tenth wedding anniversary. He is MIS manager for PBM Graphics and Fisher Harrison Printing. She is also with PBM Graphics.

Jamie Cox Martin and Jeffrey Mace were married in Weaver-ville in April. She is with the Buncombe County Department of Social Services, and he is with Landscape Management Systems.

Leslie Sides and Darryl Corley were married in Hildebran in July. She is with the NC School for the Deaf, and he is with the Re/Max Realty Center.

Now living in Marietta, GA, **Pamela Tesh** and Emory Luke were married in Clemmons in June. Both are with the Upjohn Company.

SYMPATHY is extended to **Phyllis Cooper Magnuson** of Boone whose husband, John, died May 20, 1990.

SYMPATHY is extended to **Bonnie Kestler Love** of Trinity whose husband, Douglas, died March 3, 1990.

1981

BLUE
REUNION 1991

David Breedon and Mandy Whitworth were married in May in Gastonia. She is with Look Real Estate.

Ann Bailes and Mark Stover were married in Cedar Mountain in June. She is with the NC Department of Revenue, and he is with the Selee Corp.

Roxanne Foster and David Foshee were married in May in Raleigh. She is with Hewlett Packard, and he is a product designer.

Robin Holton and John Porter were married in Winston-Salem in June. She is a graduate student at Wake Forest and a case manager for Forsyth-Stokes Mental Health. He is with Juvenile Court Counseling Services.

Eva James and **Keith Hill '84**, both teachers in the Charlotte-Mecklenburg Schools, were married in Belmont in June.

Angela Sinclair and Bruce Walkins were married in Walkertown in June. She is a nurse anesthetist with Baptist Hospital, and he is self-employed.

Julie Sligh (MED) and Thomas Nelson were married in Greensboro in June. She is with the Rockingham County Preschool Program, and he is with Gilbarco.

In June **Julia Strong** and **Tod Read** were married at Robert E. Lee's boyhood home in Alexandria, VA.

SYMPATHY is extended to **Karen Ljung Frost** (MA) of Greensboro whose son, John Myatt, died June 23, 1990.

1982

GREEN
REUNION 1992

Robert Crouch (MPA), a Martinsville, VA, attorney, was reappointed to a term on the Board of Trustees of the Virginia Museum of Natural History.

Now living in Lawndale, **Drusilla Devoe** and Roy Sharpe were married in June. She is with the Cleveland County Head Start Program, and he is with Carolina Mills.

Lisa East and Allan Pieper were married in Greensboro in July. Both are with the Guilford County Schools.

Kimberlee Herring and Robert Lybrand were married in Albemarle in March. She is the owner of K. Herring Studio of Design in Charlotte, and he is with United Parcel Service.

Roxanna Jones and David Botjten were married in April in Winston-Salem. She is with Sara Lee Direct, and he is with AT&T.

Now living in Tampa, FL, **Mary Ann Moses** and John Iammarino were married in Charlotte in April. She was with the Charlotte Convention & Visitors Bureau. He is assistant commissioner of the Sun Belt Athletic Conference.

Matthew Redmond is minister of music and youth at Hebron Baptist Church, Statesville.

Manderline Willis Scales (EdD) is assistant vice chancellor of student affairs at Winston-Salem State University.

Lynn Taylor is office manager at Barron & Whitesell Public Relations/Marketing in Charlotte.

1983

RED
REUNION 1993

Rita Abernathy and Richard Young were married in Greensboro in June. He is a traveling minister.

Ruth Bliss and Frederick Elvington Jr. were married in March in Huntersville. She is a teacher's assistant at Steele Creek Elementary, and he is assistant golf pro at Quail Hollow Country Club.

David Burch and Gala Youmans were married in Greensboro in May. He is with Wachovia Bank & Trust, and she is with Associated Systems, Inc.

Sandra Clark and Robert Macomson III were married in May in Greensboro. He is with Swisher Services.

Deborah Coy (MED) and Michael Gregson were married in Greensboro in May. She is with Guilford County Emergency Services, and he is with Gregson Signs.

Alison Pittman Frederick is a project manager in the training department of Pioneer Savings Bank. She and her husband, Greg, live in Rocky Mount with their daughter, Natalie.

Elizabeth Ivey and Stephen Ellison were married in Greensboro in May. She is with Triad Travel, and he is president of Commercial Electric.

Mary Johnson married Wayne Banks in Greensboro in May. She is with R.J. Reynolds Tobacco, and he is with Biggers Brothers Food Distribution.

Susan Jolley and William Landers were married in Clemmons in July. She is with the Winston-Salem/Forsyth County Schools, and he is with Digital Equipment Corp.

Debra Kriegsman, daughter of Robert and **Rascha Sklut Kriegsman '58**, and Gerald Goulder were married in Greensboro in July. She is with the Greensboro City Schools, and he is chairman of Emporium Stores, Ltd.

Lori Lloyd and Christopher Gudi were married in Salisbury in May. She is with the Greensboro City Schools, and he is with Caber Systems.

Susan Long and Thomas Nielsen were married in Jonesville in May. She is with Guilford Mills, and he is with RS&H, Inc.

Charles Morris Jr. and Sandra Rogers were married at the Sawtooth Center in Winston-Salem in June. He is a video producer for Sara Lee Direct, and she is with Sara Lee Corp.



A Helping Hand

Kay Ellis '67 attended two White House events in 1989. In the photograph above First Lady Barbara Bush greets Kay at a reception celebrating the release of Go For It, a book on sports and recreation for people with disabilities. A program analyst with the National Park Service in Washington, DC, and a nationally recognized authority in the field of accessibility in recreation, Kay helped edit the book.

Kay also attended a presentation by Vice President Dan Quayle of a scale model of Washington's Capitol Hill, the Mall, and the monument area to the Under Secretary of the U.S. Department of the Interior. The model is part of the Tactile Capital Project with which she assisted. It helps the visually impaired and other disabled visitors better understand the historic sites of the nation's capital.

For the past eight years Kay, who has a master's degree in therapeutic recreation from George Washington University, has worked with the Special Programs and Populations Branch of the National Park Service. She coordinates accessibility efforts in the 350 national parks and provides innovative training and technical assistance to other federal and state agencies as well.

"I feel fortunate to be with the National Park Service and to be among the leaders in guaranteeing our disabled populace their right to accessibility in recreation areas," said Kay. "The civil right of a disabled person to the highest quality of life possible is our goal."

Michael Penland and Pamela Young were married in March in Asheville. He is a psychologist with Smoky Mountain Mental Health, and she is with the Amelia Bauer-Kahn Psychiatric Unit of Franklin.

Carol Shell married Benjamin Zachary in Conover in April. She is a hemodialysis nurse at Fredell Memorial Hospital. They are living in Taylorsville where he is general manager and treasurer of the Alexander Railroad.

LAVENDER
REUNION 1994

1984

Vanessa Barndt and Jeffrey Davison were married in Raleigh in May. She is with Richard Black Interiors.

Oil paintings by **Justine Patrick Linville** ('87 MFA) were exhibited at the First Presbyterian Church Gallery, Winston-Salem, last summer.

Mary Louise Hanson Moore (PhD) of Winston-Salem is research assistant professor of obstetrics and gynecology at the Bowman Gray School of Medicine.

Kathy Pogue and George Johnson were married in Clemmons in March. She is with USAir, and he is with Holly Poultry.

Caitlin and Rachel, twin daughters of Mike and **Carolyn Ballard Richardson**, were born April 2, 1990. They join their brother, Nicholas, at home in Charlotte.

L. Douglas Roberts ('89 BS) and Rebecca Jones were married in Greensboro in May. Both are employed by Moses Cone Memorial Hospital.

Robbin Saunders and Cheryl Nichols were married in Lexington in June. Both are nurses at Forsyth Memorial Hospital in Winston-Salem.

Betsy Waynick and Michael Hale were married in Greensboro in May. Both are with Duke University Medical Center.

BLUE
REUNION 1995

Rachel Bishop and **Charles Betts** '86 were married in June in High Point. She is with Riviera Trading, and he is with Standard Register.

Lloyd Carter and **Carol Crutchfield** were married in High Point in May. Both are employed by the City of High Point.

Now living in Little Rock, AR, **Lynne Cooper** and **Darrell Pyle** were married in Cherokee in May. She was with American Express. He is with Bullet Enterprises.

Wendy Engelmann of Manassas, VA, received her MBA from the University of Virginia in May. She is now an associate with Chase Manhattan Bank in New York.

Connie Gibson and John Nykamp were married in Hope Mills in June. She is with the Oakhurst Rest Home, and he is with Western Steer.

Marvia Gibson and Russell DeShield were married in Trinity in June. She is with Old Stone Bank, and he is with Mepla Furniture Fittings.

W. Craig Greer ('88 MPA) is the Alexander County administrator.

Dana Joyce and Edward Waynick were married in Greensboro in June. She is with Russ Berrie, and he is with AMS, Inc.

Stephanie Kearns, a graduate student at UNCG, and **Mark Dobbins** were married in High Point in May. She is director of health education for the Davidson County Health Department. He is with Signage Industries.

Ann King and **David Shisler** were married in Jamestown in July. She is with Integon Insurance, and he is with Kenan Transport.

Maria Miller and **Michael Keating** were married in Greensboro in May. She is with Fuji Foods, and he is with Cone Mills.

Emma Thomas, daughter of **Sarah Baily Thomas** '43 of Cameron, and **Lee McGraw** were married in Southport in April. She is with the Brunswick County Parks and Recreation Department.

GREEN
REUNION 1991

Angela Brady, a UNCG graduate student, and **Mark Fleming** '90 (MFA) were married on top of Hanging Rock in Danbury in May. Both are employed by Charter Hospital of Greensboro.

Deborah Bullin and **Anthony Sharp** were married in Greensboro in May. She is with Moses Cone Memorial Hospital, and he is with W.J.B. Video.

Now living in Centreville, MD, **Matthew Cahoon** and **Mary Beth Huskey** '88, daughter of the Rev. Robert and **Mary Ann Hancock Huskey** '60, were married in Charlotte in July. He is with the Book Warehouse, and she teaches at the Gunston School.

Now living in Columbia, SC, **Katherine Dye** and **David Andes** were married in June in Salisbury. She teaches first grade at Thomas Elementary, and he is with Utility Service Associates.

Tony Elkins and **Patricia Ropp** were married in Greensboro in June. He is with Gay and Taylor, and she is with Ciba-Geigy.

Jamee Fagg and **William Weatherford Jr.** were married in Greensboro in May. She is with TRW Real Estate Loan Services, and he is with Smoot Office Equipment.

Frederick Fonda (MBA) and **Anne Gardner** were married in Charleston, SC, in June. He is with the American President Lines, and she is with WCB-D-TV Charleston.

Amy Halthcock and **Bruce Morton** were married in Mt. Gilead in July. She is with Gary Brown Associates, and he is with Nichols Caffrey Hill Evans and Murrelle.

Nancy Hubbard and **David Mabes** were married in Fayetteville in May. She is a master's degree candidate at UNCG, and he is the owner of Traffic Jams Auto Sounds.

Tara Jones and **Brian Mayhew** were married in Reidsville in June. She is with the Central Virginia Training Center. He is employed by Weyerhaeuser Paper and The Crown Sterling.

Melissa Mitchum and **Byron Willis** were married in Charlotte in July. She is with the Lincoln County Schools, and he is with Hereford Barn.

Laura Peake and **Raymond Prill** were married in Raleigh in July. She is with the State Employees Credit Union, and he is with IBM.

Now living in Greensboro, **Naomi Reavis** and **James Ray** were married in Troutman in May. She is marketing manager with A&V Production Company of the Triad, and he is an avionics technician with USAir.

Sherri Reynolds of Lenoir, an intensive care unit nurse at Caldwell Memorial Hospital, was accepted into the NC Institute of Nursing Excellence.

Teresa Roberts and **John Waddell** were married in Black Mountain in May. She is a nurse at NC Memorial Hospital, and he is with Sun Forest Architecture and Construction, Research Triangle Park.

Marc Sasseville and **Sonya Stelmack** were married in Bethesda, MD, in July. He is with Dewberry & Davis, and she is with the US Environmental Protection Agency.

Patricia Pratt Summers (MED) is a program developer with the Center for Family in Society, School of Medicine, University of South Carolina-Columbia.

Teresa Williams (MM) and **Thomas Allred** were married in Jamestown in June. She is with the Guilford County Schools, and he is with Graphic Printing Services.

Sharon Beeson and David Blalock were married in Sophia in June. He is with Burlington Industries.

Andrew Bellenkes and **Kathryn Richardson** were married in Greensboro in May. He is with Baron Financial, and she is with Andco Industries.

Now living in Statesville, **Stephanie Black** and Kenneth DeFeo Jr. were married in Charlotte in March. She is with Office Interiors, and he is with Brendle's Stores.

Now living in Hampton, VA, **Regina Brooks** and Wilbert Artis Jr. were married in June in Charlotte. He is with Dudley Products.

Susan Dunlap and **William Prutting Jr.** '88 were married in Washington, DC, in September. She is an advertising account executive, and he is in commercial real estate.

Lisa Smith Eppley and Paul Folckoner were married in Burlington in July. She is with the Concord Middle School, and he is with J.C. Penney.

Bridget Foley and Jon Pritchett were married in Greensboro in June. She is with the Greensboro City Schools. He is a master's degree candidate at USC-Columbia where he is employed.

Now living in Raleigh, **Patricia Flynn** and Henry Hayes Jr. were married in April in Greensboro. She is with Alfred Williams and Co., and he is with Kelway Rentals.

Jerry Goodwin and **Amy Southerland** were married in Greensboro in June. He is with Hongson, Inc., and she is with Root Sawyer Wilkerson & Woods.

Daniel Griggs and **Laura Perrella** '89 were married in Greensboro in June.

Amy Helsabeck and Randall Lipshay were married in May in Charlotte. She is with the Carolina Medical Center, and he is with Law Engineering.

Betty Jernigan (MEd) and Thomas McDaniel were married in Graham in July. She is with the Burlington City Schools, and he is the owner of Steve McDaniel's Paint and Body Shop.

Beverly Lucado and Thomas Allen were married in Greensboro in June. She is with American Industrial Contractors, and he is president of Allen Displays.

Cecile Naylor (PhD) is a research assistant professor of neurology at Bowman Gray School of Medicine.

Bobbie Noble ('90 BS) and Charles Barton Jr. were married in High Point in May. He is with Southern Coach.

Now living in Granite Falls, **Deborah Terrell** and Darrell Hoppes were married in June. She is with First Union National Bank, and he is with Griffin Construction.

Pamela Wall and Kerry McKenzie were married in April. She teaches at Clayton Primary, and he is with Burroughs Wellcome.

Christine Wujciak and James Germaine were married in June in Clawson, MI. She is with General Rehabilitation Services. He is a student at Wayne State University and is employed by Michigan Coffee Service.

LAVENDER
REUNION 1993

1988

Amy Bailey and Kenneth Robbins were married in Asheboro in May. She is with Randolph Bank and Trust, and he is with M&H Seating.

Traci Cobb married Jay Coleman in May in Yanceyville. She is with Thomas Stout Stuart Core & Stuart, and he is with Proctor & Gamble.

Kimberly DeGado and Terry Sain were married in Jamestown in May. She is with First Wachovia, and he is with Gray-Bar.

Lisa Diefenbach and **Gregory Godat** were married in Greensboro in May. She is with USAir, and he is with Universal Furniture.

Robert Faub (MM) and **Carolyn Clapper** '90 were married in Moneta, VA, in June. He teaches in the State University System of New York.

Karen Green ('90 MEd) and Ryan Brauns were married in Greensboro in May. She is with Marta Montefusco & Associates, and he is with Nationwide Insurance.

Wendy Harris, daughter of Robert and **Linda Elkins Harris** '64, and Harry Starnes were married in Littleton in June. She is with the Guilford County Schools.

Charles Howell and Karen Wilson were married in Charlotte in July. He is with SPATCO Environmental.

Now living in Charlotte, **Cynthia Jones** and Kevin Mason were married in May in Durham. She is with United Parcel Service, and he is with First Chicago Bank.

Kris Martin and Mark Jordan were married in Brevard in July.

Now living in San Antonio, TX, **Donna McDaniel** and Thomas Nofa were married in Winston-Salem. She is with the Great America Companies, and he is with The Lane Co.

Now living in Greenville, **Julie Mullinix** and George Vann Jr. were married in Albemarle in June. She teaches at Garner Senior High School, and he is with the Masonite Corp.

Audrey Owens and Joe Bost Jr. were married in March in Cornelius. She is with Presbyterian Hospital, and he is self-employed.

Julie Piper and Steven Boles were married in Madison in June. She is with Halstead Metal Products, and he is with Duke Power.

Valencia Pritchett and James Williams were married in Greensboro in July. She is with the High Point City Schools, and he is with Ecoflo, Inc.



120 Hours = 10 Seconds

If you've ever seen the California raisin commercial, you've seen clay animation. Claymation, for short, is the technique of photographing small clay figures and creating the illusion of movement.

Using this medium Michael Frierson '75 ('80 MA) and his wife, Martha Garrett, have created an orange mother kangaroo and her big blue baby who are appearing on the Nickelodeon Cable Network. In the spot, which is aired during commercial breaks and identifies the daytime programming aimed at young children, the mother pulls strange items out of her pouch along with her baby, who holds a rattle that says "Nick Jr."

Michael and Martha divide the claymation work. He directs and runs the camera, and she designs and paints the characters and sets. The movement is timed with the sound track — in the Nick Jr. spots it's all bongs, whangs, honks, and their daughter, Georgia's, "goo goo." It takes roughly an hour of shooting for each second of film. The ten second project took about 120 hours to complete. Their previous credits include The Children's Television Workshop and the Fund for the Improvement of Post-Secondary Education.

After receiving his PhD from the University of Michigan, Michael taught at Loyola University in New Orleans. But Greensboro is home, and he returned to UNCC to teach film theory, filmmaking, and the history of animation in the broadcasting/cinema division of the Department of Communication and Theatre.

Candace Ross and Douglas May, a graduate student at NC State, were married in Lumberton in June. She is with the Wake County Schools.

Marjorie Ross and Harold Church were married in June in High Point. She is with the High Point Schools, and he is with American Television and Communications.

Jack Rothrock Jr. (MBA) and Millicent White were married in Greensboro in May. Both are with the *Greensboro News & Record*.

Amy Russell and Heath Travis were married in Greensboro in June. She is with the Greensboro City Schools, and he is with Brendle's.

Sandra Stancell and Don Beaddles were married in June in Mebane. He is with the NC Department of Transportation.

Corrine Slyer and Samuel Ore were married in Reidsville in July. She is with Wesley Long Community Hospital, and he is with Golden State Foods.

Whitney Wade and Joseph Pesot were married in High Point in May. Both are with IBM.

John Ward and Stephanie Marshall, a graduate student at ECU, were married in Greenville in May.

1989

BLUE
REUNION 1994

Angela Allred and James Thomas were married in Ramseur in June. She is with the Randolph County Schools, and he is with Central Telephone.

Ruth Arledge and Kevin Lottis were married in Greensboro in June.

Julie Beeson, daughter of James and Julia Ayers Beeson '73 ('77 MSN), and Marty Davidson were married in Summerfield in June. Their reception was held at UNCG's Alumni House. She is with the Winston-Salem/Forsyth County Schools, and he is with Fieldcrest-Cannon Mills.

Theresa Browne and John Wakefield, a doctoral candidate at the University of Alabama, were married in Greensboro in June.

John Carmichael and Elizabeth Holton, daughter of Samuel and **Margaret Umberger Holton** '70 (MEd), were married in Chapel Hill in July. He is a graduate student at the University of Northern Iowa.

Leanna Christensen and Jerry Church II were married in Winston-Salem in June. She is with Suddenly Signs, and he is with American General Life & Accident Insurance Co.

Rebecca Claxton, a real estate agent, and Lewis Welch were married in June in Weaverville. He is a police officer for the City of King.

Ann Delk and Bryan McColl were married in May. She is with Silver Knit Industries, and he is with the F&B Body Shop.

Catherine Fiacco and James Buchanan were married in Broadway in April. She is with Lee-Harnett Mental Health. He is a student at Campbell University and is employed by Moen of Sanford.

Sabine Freeman and Michael Brown were married in Greensboro in June. She is with RSVP Communications, and he is with 1st Home Federal.

Mark Hall (MEd) and Carole Dyer were married in March at Wake Forest University. He is assistant director of student activities at WFU, and she is with Hospice.

Kim Hinshaw and Robert Beeson were married in High Point in July. She teaches at the Randleman Middle School, and he is with Beeson's Rhododendron Nursery.

Steven Hmiel and Martha Davis were married in Greensboro in July. Their reception was held in the Alumni House. He is with United Parcel Service, and she is with the Charlotte-Mecklenburg Schools.

Richard Hurley and **Susan Lishness** '90 were married in Greensboro in June. He is with En-Cas Analytical Laboratories.

Mary Ellen Jones and Timothy Whitworth were married in Greensboro in June. She is with the Guilford County Schools, and he is with the Paragon Group.

Christy Key and Jason Welch were married in May in Trinity. She is with First Wachovia, and he is with the High Point Police Department.

Now living in Riva, MD, **Mary King** and James Batten Jr. were married in Greensboro in June. She is with the Anne Arundel Schools. Their reception was held in the Alumni House.

Keith Leinbach and Glenda Hawkes were married in June in Kernersville. Their reception was held at UNCG's Alumni House. He is with Bennett Uniform Manufacturing. She is a student at UNCG and employed by Ben Hawkes Accounting.

Anne Lewis and Wendell Gundlach were married in Greensboro in May. She is with the *Greensboro News & Record*, and he is with Bankers & Shippers Insurance.

Sharon Likens and Joey Euliss, a UNCG student, were married in Gibsonville in May. She is with Pennsylvania National Insurance.

Renee Long and Steven Fleeman were married in Greensboro in May. She is with Jefferson Pilot, and he is with AT&T.

Gary McCann of the *Greensboro News and Record* received an award for sports writing from Landmark Communications.

Linda McMasters and Andrew Garner were married in Asheboro in May. She is with AT&T Federal Systems, and he is with Garner's Plumbing.

Amy Miller and James Goodwin were married in Biscoe in June. She is with K Mart Apparel, and he is with A Cleaner World.

Bonnie Mullen and Christopher Fulp were married in Greensboro in June. She is with the Greensboro Historical Museum, and he is with the Beaman Corp.

Now living in Colfax, **Pamela Mullis** and Michael Tucker were married in Valdese in May. She is with Moses Cone Memorial Hospital, and he is with Wrangler Aviation.

Now living in High Point, **Susan Nixon** and **Michael Sutton** were married in Mt. Airy in May. She is with McGladrey & Pullen, and he is with AT&T.

Pamela Otte and Jonathan Ingram were married in Greensboro in May. She is employed by UNCG.

Renea Paschal, daughter of Mr. and Mrs. **Garland Paschal** '72 (MEd), and Raymond Smith Jr. were married in Reidsville in May. She is with Junior Achievement of Guilford County, and he is with the Greensboro Country Club.

A Catawba College music instructor, **Julie Rhyné** (MM) competed as Miss Western Piedmont in the Miss North Carolina pageant in June.

Debbie Gordon Scotten is a receptionist at the Liberty Medical Center.

Robert Seate III and Mary Hodges were married in Henderson in May. He is with Smith Helms Mullis & Moore, and she is with the City of Greensboro.

Robin Thrower and Thomas McRae were married in May in Hamlet. He is with United Parcel Service.

Susan Harris Whittington and William Ort were married in May. She is with AT&T Federal Systems, and he is assistant rector of St. Francis Episcopal Church, Greensboro, where they were married.

William York and Sandra Martin were married in Greensboro in June. He is with Horizon Tool, and she is with the NC Credit Union League.

Samantha Bickford and Eddie Warner Jr. were married in Winston-Salem in June. She is with Research and Analytical Laboratories, and he is with Revco Drugs.

Jaime Blew and Kevin Walker were married in Greensboro in May. He is with American Express.

Jennifer Brest and David Bunyard were married in May. She is with Duke University Medical Center. He attends NCSU and is employed by DaVinci Systems.

Julie Hale and Jonathan Bryson were married in Archdale in June. He is a student at the Kirksville (MO) College of Osteopathic Medicine.

Kathryn Harris and Ralph Rowe, a UNCG student, were married in Greensboro in May.

Jill McCoy and Jason Pring were married in Greensboro in June. He is with General Electric. Their reception was held in the Alumni House.

Amanda Osborne and Edison McGee were married in Stokesdale in June. He is with Guilford County Emergency Services.

Lisa Savage, a programmer at Ciba-Geigy, and William Morice were married in June. He is with the United Guaranty Corp.

Joyce Scott and David Whitaker were married in Raleigh in June. He is with Revco Drug Stores.

Kelly Sells and David Blair were married in Greensboro in June. He is a student at Southeastern Baptist Theological Seminary and pastor of Rocky Cross Baptist Church.

Amy Shelton and Jeffrey Small were married in Reidsville in June. He is with B&S Services.

Nancy Slate and Jerry Tuttle were married in May in Germantown. He is with Duke Power.

Melody Teague and Jeffrey Applewhite were married in Durham in July. She is with ATCOM, and he is with the Caswell Center.

Ida Whatley and James Durham were married in Burlington in May. He is a student at NCSU.

Phillip Wilson, son of Jacqueline Abrams Wilson '66 of Greensboro, and Laura Ebert were married in Greensboro in June. He is with Trico Pools, and she is with the Alamance County Schools.

Jeanine Young and Jonathan Day were married in Mebane in June. He is with Bahan Machine & Foundry.

DEATHS

FACULTY

Charlotte Dawley of Greensboro, who retired as an associate professor of biology in 1968, died May 25, 1990. She received her bachelor's degree from Carleton College (Northfield, MN) and her master's from Washington University in St. Louis, MO. After receiving her PhD from the University of Minnesota in 1944, she began teaching at UNCG. Before coming to Greensboro she had been a faculty member at Florida State College for Women and Hibbing Junior College.

Arthur Dixon of Seabrook Island, SC, died April 29, 1990. He came to UNCG in 1957 and retired in 1977 as an associate professor of English. An Army Air Corps veteran of World War II, he was a graduate of UNC Chapel Hill and received his master's and PhD degrees from Yale University.

ALUMNI

Minnie Rodwell Foster '21 of Mechanicsville died June 22, 1990. She was formerly organist and choir director for Norlina Baptist Church. Survivors include her daughter, **Laura Foster Reed** '46 of Gastonia, and her sisters, **Virgie Rodwell Walters** '17 of Fayetteville and **Hattie Rodwell Johnson** '29 of Greensboro.

The Alumni Office was notified of the March 28, 1990, death of **Alma Blount Longman** '23 of High Point.

Hazel Fry Sandlin '25 of Bryson City died November 11, 1989. Survivors include three daughters, all retired teachers from Bryson City: **Martina Sandlin Brown** '47, **Jeanette Sandlin Doughty** '51, and **Dorothy Sandlin Totherow** '51.

Elsie Brame Hunt '26 of Rock Ridge died May 31, 1990. The mother of former North Carolina Gov. Jim Hunt, she had been an English teacher and school librarian. In 1948 she was the first woman to be named to the State Board of Health.

The Alumni Office was notified of the July 23, 1990, death of **Annie Marine Wilson** '26 of Hobart, Tasmania, Australia.

Mary Parker Wood '31 of Greensboro died May 15, 1990. She formerly worked in the chemistry department at UNCG.

Retired from the Greensboro City Schools, **Linda Rankin** '32 ('52 MED) of Greensboro died July 27, 1990.

Louise Hayes Rose '33 of Littleton died June 7, 1990.

Stella Moore Willis '33 of Gastonia died March 23, 1990. She was a retired Forsyth County reference librarian and teacher.

Mary Albright Hardy '34 of Reidsville died June 12, 1990.

Robbie Dunn Siske '35 of Pleasant Garden died April 12, 1990.

The Alumni Office was notified of the death of **Helene Person Youse** '38 of Sarasota, FL, on March 2, 1990.

Mabel Caddell Monroe '40 of Southern Pines died July 15, 1990.

The Alumni Office was notified of the June 1990 death of **Virginia Hardesty Bradburry** '41 of Winston-Salem.

The Alumni Office has learned of the death of **Mary Pitman McKinney** '41 of Pinland.

Lee Sherrill Mathews '45 of Atlanta, GA, died March 7, 1990.

The Alumni Office was notified of the July 25, 1990, death of **Alice McGilvray Mathews** '48 of Sanford.

M. Florence Parrish '50 of Winston-Salem died January 3, 1990. She was a retired Western Electric employee.

Former art teacher **Sarah Jane McLean Moser** '53 ('60 MFA) of Brevard died in April 1990. Survivors include her daughter, **Julie Moser** '83 of Brevard.

Carolyn Leagon McDaniel '54 of Athens, GA, died February 11, 1990.

Ernst Hostettler '67 (MA) of Statesville died March 14, 1990. He was a retired farmer and had taught German language and literature at Winthrop College, Queen's College, Wingate College, and Johnson C. Smith University. Survivors include his daughter, **Anna Hostettler Hooker** '67 of Baltimore, MD.

Jerry M. Howell '70 (MFA) of Asheboro died July 26, 1990. He was chairman of the department of photographic technology at Randolph Community College. Survivors include his wife, **Ellen Farmer Howell** '54 ('69 MFA).

Rachel Somers Grant '71 of Canton, NY, who taught at the University of Canton, died June 1, 1990. Survivors include her sister, **Geraldine Somers Davis** '56 of Burlington.

Melody Harris Shropshire '79 of Stoneville died July 16, 1990. She taught in Virginia's Henry County School System.

Paul Grzeszczak '83, formerly of Greensboro, died July 8, 1990.

Joseph Moyer Jr. '85 of Greensboro, a certified financial planner, died July 1, 1990.

Richard Ranieri '85 (PhD) of Greensboro died June 26, 1990. He was formerly employed by Burlington Industries.

ALUMNI BUSINESS

"To become an [alumnus] is simply to advance into the next class. The [Alumni] Association is that 'next class.' We no longer think that Graduation Day brings us to the edge of a chasm which forever divides us from our College, from its interests and activities, and from participation in them. The [Alumni] Association is the bridge across the break. ...Will you, because to do so is a privilege as well as duty, an opportunity as well as a responsibility, enter into partnership with Our College, take your place joyfully in the association of [alumni] and when the call to service comes, as it does and will, for the work to be done is great, answer gladly? We extend an invitation now."

These were the parting words of Alumnae Secretary Clara Byrd to the graduating class of 1935 as recorded in the *Pine Needles* for that year. Fifty-five years later, the opportunity to remain involved with our University is still here. The invitation stands, and I want to offer you some specific opportunities for involvement. A few of these are drawn directly from Miss Byrd's messages to the seniors in 1935.

1 Let the Alumni Office know when you change your address (or your name). Keeping up with 55,000-plus alumni is a big job, but you can help by letting us know where you are.

2 Send us your news so we can share it with your classmates: Marriage, job change, career moves, additions to your family, retirement, honors. Mileposts in your life are important to us, too.

3 Send us clippings you see about other UNCG alumni. Share with us what you read about another alumnus. You may be our only means of receiving this information.

4 Talk about our University. Tell the world you love it! Alumni are the best press agents any University can have.

5 Interest the best students you know in attending our alma mater. Let the UNCG Admissions Office know about them so they can be contacted by the University.

6 Remain a member of the Alumni Association — your contribution to the University is needed now more than ever. Through your membership you receive the *Alumni News*, the official publication of the Alumni Association. It will keep you informed about current happenings at the University, about what your classmates and college friends are doing. Again to quote Miss Byrd, "It will be your letter from home."

7 Read your mail from the University! When you receive a letter, brochure, or publication

from the University or the Alumni Association don't discard it as "junk mail." Your Alumni Office and other University departments spend a great deal of time and effort to prepare communications designed to keep you abreast of events on campus and in your area. Failing to give the correspondence at least a moment of your attention will waste the time and effort used to prepare it and your contribution and tax dollars used to print and post it. And, you may deprive yourself of an opportunity to participate in a rewarding and enjoyable event which has been planned with you in mind.

Being beyond a distant horizon does not mean you are out of touch with the University. Where you go, it goes. Where its learning extends, its ideals are cherished. Where its alumni are found, there you may feel valued and welcome. We at your college home look forward to hearing from you.



Brenda Meadows Cooper '65
Alumni Secretary
Acting Director of Alumni Affairs

Planning for their Fiftieth



The Class of 1941 began meeting last July 24 to make plans for their fiftieth reunion next May. Everlasting President Buzz Falls Heisler and Reunion Committee Co-Chairs Helen Fondren Lingle and Mildred Younts pulled together a lively bunch of classmates for a planning luncheon that turned out to be a day-long affair. Among the class members present were, from Greensboro: Sarah Fleet Jones, Bettie Rosa Williams, Mary Miller, Bobbie Clegg Minton, Elizabeth Booker, Mildred Younts, Grace McCraw Evans,

Frances Cooke Neal, and Marguerite Murphy Stentz; from other North Carolina cities: Elsie Niemi (Winston-Salem), Frances Scott Bivins (Charlotte), Lucile Griffin Leonard (Lexington), Marjorie Williams Harris (Burlington), Carolyn Willis Cunningham (Raleigh), Mary McQueen Currie (High Point), and Joyce Safrit Moore (Reidsville); and all the way from Florida: Buzz Falls Heisler (Indian Harbor Beach) and Helen Fondren Lingle (Osprey).

Charter Day 1991

Although we will not begin celebrating our Centennial until October 1991, a milestone event in February cannot pass without commemoration.

The State Normal and Industrial School, now UNCG, was chartered by act of the North Carolina legislature on February 18, 1891. One hundred years and one day later, alumni will celebrate in Raleigh where a bill will be introduced in the General Assembly to recognize the University's Charter Day.

Alumni from each county in the state are expected to represent UNCG in Raleigh on February 19, 1991. (The legislative calendar causes the one-day delay of Charter Day.) Those coming from points west will be invited to board the *Carolinian*, the piedmont's revived train line. From the east, a caravan of buses will transport alumni to the state capital.

Both will arrive in time for lunch in Raleigh before the legislature convenes in the afternoon.

More information will be mailed to you soon. In the meantime, keep your calendar clear for Tuesday, February 19, 1991.

UNCG
CELEBRATE OUR CENTURY
1 8 9 2 • 1 9 9 2

THE
UNIVERSITY
OF
NORTH
CAROLINA
AT
GREENSBORO

Alumni Association

Alumni House, UMG
Greensboro, NC 27412-5701

Dept. of Archives
Jackson Library
CAMPUS

Non-Profit Org.
US Postage Paid
Greensboro, NC
Permit 30
Zip + 4