

- Informative
- Historical
- Pictorial
- Review of



---

# Brown County

---

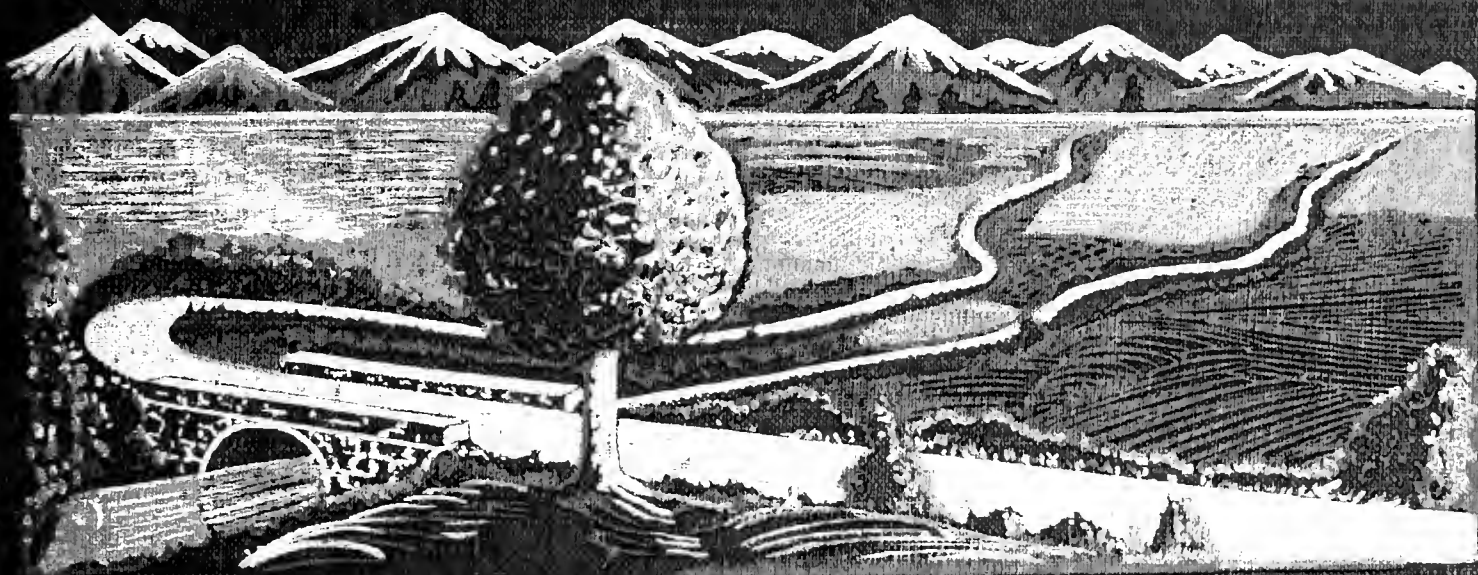

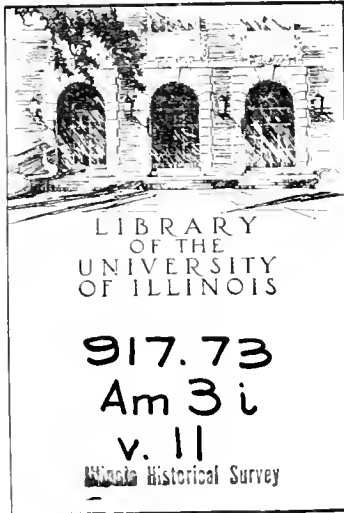

LIBRARY  
OF THE  
UNIVERSITY  
OF ILLINOIS

917.73

Am 3 i

v. 11

Illinois Historical Survey







THE AMERICAN AERIAL COUNTY HISTORY SERIES, No. 11

*This is*  
**Brown County, Illinois**

**An Up-To-Date Historical Narrative with County  
Map and Many Unique Aerial Photographs  
of Cities, Towns, Villages and Farmsteads**

**By**

**JOHN DRURY**

*Author Historic Midwest Houses, Midwest Heritage, etc.,  
and member of American Association for  
State and Local History*

1955

PUBLISHED BY

**THE LOREE COMPANY**

3094 Milwaukee Avenue

Chicago 18, Illinois

**PRICE \$25.00**

COPYRIGHT 1955 BY THE LOREE CO. ALL RIGHTS RESERVED. PRINTED IN U.S.A

The American Aerial County History Series, No. 11

Already published for Illinois:

**Macon County**  
**Fulton County**  
**Champaign County**  
**Vermillion County**  
**Tazewell County**  
**Pike County**  
**McDonough County**  
**Logan County**  
**De Witt County**  
**Cass County**  
**Brown County**

Printed in offset lithography  
by The Loree Company,  
Chicago, Illinois, 1955

## Acknowledgments

This is the eleventh of a series of new-style county histories which will include all of the 102 counties in Illinois and, ultimately, all of the 3,103 counties in the United States. The project, specializing in aerial photographs of cities, towns, villages and homesteads, is known as The American Aerial County History Series.

In the preparation of this work on Brown County, Illinois, the author and publisher hereby acknowledge their gratitude, for advice and assistance generously given them, to Mr. Joseph C. Wolf and Mrs. Ellen Chase of the Newberry Library, Chicago; to Mr. Herbert H. Hewitt, Mrs. Roberta Sutton and Miss Winifred Baum, all of the Chicago Public Library, Chicago; and to various librarians, public officials, business executives and private citizens of the city of Mount Sterling and the county of Brown, Illinois. The author also wishes to express special acknowledgment to his wife, Marion Neville Drury, for research, editorial and proof-reading assistance.

Grateful appreciation is also shown here to officials of the Bureau of Public Roads of the U.S. Department of Commerce and to officials of the Department of Public Works & Planning of the State of Illinois (in particular to those in charge of that department's Bureau of Research and Planning in the Highway Department), for permission to use the Brown County maps included in this book.

Sources used by the author in preparing this book were: *Inventory of the County Archives of Illinois, No. 5, Brown County* (the Historical Records Survey, Chicago, 1938); *Illinois: A Descriptive and Historical Guide*, The American Guide Series (A.C. McClurg & Company, Chicago, 1939); *County and City Data Book, 1952* (United States Bureau of the Census, Washington, 1952); *The Editor and Publisher Market Guide for 1954* (The Editor and Publisher Company, New York, 1954); and *The Rand McNally Commercial Atlas for 1954* (Rand McNally Company, Chicago, 1954).



## TABLE OF CONTENTS

Map of Brown County . . . . .	.VI
Story of Brown County . . . . .	1
City of Mount Sterling . . . . .	7
Buckhorn Township ( <i>Benville, Morrelville</i> ) . . . . .	8
Cooperstown Township ( <i>Cooperstown</i> ) . . . . .	10
Elkhorn Township ( <i>Gilbirds</i> ) . . . . .	12
Lee Township ( <i>Timewell, Buckhorn</i> ) . . . . .	14
Mount Sterling Township ( <i>Mt. Sterling, Hersman</i> ) . . . . .	6
Missouri Township ( <i>Daisy</i> ) . . . . .	18
Pea Ridge Township ( <i>Damon</i> ) . . . . .	20
Ripley Township ( <i>Ripley</i> ) . . . . .	22
Versailles Township ( <i>Versailles, Perry Springs</i> ) . . . . .	24



## The Story of Brown County, Illinois

Especially noted in the past for its potters' ware, building stone and fire clay, Brown County, in the west central part of Illinois, is today one of the leading agricultural counties of the great Grain Belt in that sector of the Prairie State. It is also of interest for its historic courthouse at Mount Sterling, now almost ninety years old, and for its Siloan Springs State Park, a natural recreation area of 2,046 acres maintained by the State of Illinois.

Located on the Illinois River about half way between the cities of Springfield and Quincy, Brown County is a fertile farming region of 397 square miles. In 1950 it had a population of 7,132. The county is bounded on the north and northeast by Schuyler County, on the south by Pike County, on the west by Adams County, and on the east by the Illinois River.

### Under Three Flags

First white men to view the future site of Brown County were, of course, the French explorers, Father Marquette and Louis Jolliet. After having discovered the Upper Mississippi River in 1673, they were returning to Montreal by way of the Illinois River when they passed land that was in aftertimes to become Brown County. With their exploration of this vast wilderness region of interior America, Marquette and Jolliet claimed it for their King and thus it became New France.

One hundred years later, after the close of the French and Indian Wars, this great domain came into the possession of the British. But by that time the thirteen colonies on the Atlantic seaboard had been firmly established. Then came the American Revolution of 1775-1783. After George Rogers Clark and his handful of backwoodsmen captured Vincennes and several other key British posts in Indiana and Illinois, the new American flag was for the first time raised over what is now Illinois and the eastern half of the Midwest.

There followed the formation of the Northwest Territory, out of which later were carved the states of Ohio, Indiana, Illinois, Michigan, Wisconsin and part of Minnesota. When the Territory of Illinois was created in 1809, future Brown County was part of St. Clair County, then in 1812 it became part of Madison County. Seven years after Illinois was admitted to statehood (1818), what is now Brown County was attached to newly-organized Schuyler County, and here it remained until Brown County was created in 1839.

## **First Settlers**

Although a squatter named Sheppard is known to have arrived in the region of future Brown County as early as 1823, he did not become a permanent settler. After building a pole cabin on the bluffs of Camp Creek, not far from the Illinois River in what is now Versailles Township, Sheppard evidently did not remain here for very long. For when, a year later, there came to the same region Cornelius Vandeventer and his three sons, they found Sheppard's cabin deserted and partially burned.

Unlike Sheppard, Vandeventer and his sons remained in the region and thus became the first permanent settlers of what is now Brown County. They built a log cabin, staked out a farm, and soon had brought other settlers to the area. At a later date, Cornelius Vandeventer became the first justice of the peace and postmaster of the community that grew up about his early cabin.

When Schuyler County was created in 1825, with Rushville as county seat, the southern portion of it embraced what is now Brown County. As more and more settlers built cabins in this southern portion, and as such new villages in the region as Mount Sterling and Ripley began to grow in influence, a movement was started to have Schuyler's county seat removed to Ripley, which was more centrally located in the county than Rushville. When this movement failed, the settlers of the region began to talk of forming a new county.

## **Mount Sterling Founded**

It was in 1830 that Robert Curry arrived at the future site of Mount Sterling, and, after being favorably impressed with a mound located there and the terrain surrounding it, decided to settle on the spot and possibly plat a town on it. He built a home on the mound and soon was laying plans for the establishment of a village. Subsequently, he named the village after the mound on which he had settled and after the "sterling" quality of the soil surrounding it. When Brown County was created in 1839, Curry's village was designated county seat --- a title it has retained to the present day.

## **Pottery-Making Village**

In addition to Mount Sterling, another early community of Cass County is Ripley, located near Crooked Creek and which today has a population of 177. This village was established in the 1830's, before Cass County was formed, and for several decades afterwards was widely known for its fine pottery ware. At the peak of its fame it had eighteen potteries in operation, which employed most of the male population of the village. No evidence of these kilns may be found in Ripley today.

## **Brown County Organized**

After enough settlers, many of whom had come to the region by crossing the Illinois River at Thomas Beard's ferry (now Beardstown), had built homes in the southern portion of Schuyler County, the demands for the formation of a new county here had grown so loud that action was finally taken.



When the proper petitions were filed, the Illinois state legislature enacted a law for the creation of a new county, to be named after General Jacob Brown, and this was signed by Governor Thomas Carlin on February 1, 1839. Thus was Brown County born out of the southern half of Schuyler County.

As was the custom of the time, three commissioners from outside the new county were appointed by the state legislature to select a county seat for Brown. They chose Mount Sterling, in accordance with the wishes of most residents. At a later date, Robert Curry, founder of Mount Sterling, loaned the new county \$50 to buy its first record books.

### **General Jacob J. Brown**

The new county was named after Jacob Jennings Brown, an outstanding American general in the war of 1812. Soon after the American Revolution, Brown purchased several thousand acres of land on the shore of Lake Ontario, near Sackets Harbor, New York, and there founded the town of Brownville. In the War of 1812 he commanded 900 soldiers who defeated the British at Sackets Harbor. Later, as a major general, Brown defeated the British again, this time at the Battle of Lundy's Lane, near Lake Ontario. From 1821 until his death in 1828 (before Brown County, in Illinois, was established), Brown was general-in-chief of the United States Army.

### **First Election**

At Brown County's first election, held in May, 1839, Thomas Brockman, Joseph Robinson and Joseph Stoner were elected county commissioners, and Jacob Vandeventer was chosen county clerk. Then, on July 10, the county's probate court held its first session, with Daniel R. Lucas as probate justice of the peace. It was not until the following year that the circuit court held its first session; this took place in the Presbyterian Church at Mount Sterling and was presided over by Judge Peter Lott of the First Judicial Circuit (with James M. Burt serving as clerk of the court).

### **First Courthouse**

When Brown County was first organized, it occupied a temporary seat of justice in Mount Sterling. In the meantime, plans were formulated for the construction of a permanent courthouse; one that would be suitable and spacious enough for the business of the county and the keeping of records.

This building was completed in 1844. It was of brick construction and was erected at a cost of \$11,000. After serving the county for more than twenty years, this first courthouse became outmoded and was replaced by Brown County's second courthouse.

### **Second Courthouse**

When Brown County's second courthouse was completed in 1868, it was widely admired for its architecture. The building, a two-story edifice of brick construction designed in the Georgian style, was erected at a cost of \$21,299. It is still standing today and has

become something of an historical and architectural landmark in Illinois. Fronted by a portico of four Doric columns and surmounted by an ornamental cupola, Brown County's Courthouse in Mount Sterling has the appearance of an early New England church or town hall. As such, it forms an interesting contrast to many of the more modern buildings around it.

### **Siloam Springs State Park**

In the southwest portion of Brown County today there is located an attraction that brings hundreds of visitors to the county each year. This is Siloam Springs State Park. Situated just north of State 104, which connects Springfield with Quincy, this park is maintained by the State of Illinois and consists of more than 2,000 acres of natural woodland and rolling countryside. Near it is the village of Benville, which in 1950 had a population of 38.

### **Brown County Today**

On the basis of the latest United States census figures, Brown County in 1950 had a total population of 7,132 --- which placed it 2,634th on population rank among the 3,103 counties of the United States. Its principal city, Mount Sterling, had a population of 2,246. Occupying a land area of 307 square miles, the county's density of population was 23 persons per square mile.

Of the county's total population, 3,618 were classified as rural farm dwellers and 3,514 as rural non-farm residents. There were 688 babies under five years of age in the county in 1950, and 1,120 persons sixty-five years old and over; the median age of the total population was given as 35.7 years. At that time there were 4,678 potential voters in the county.

Under the heading of vital statistics, 127 babies were born that year, 107 deaths occurred (including two infants), and 59 marriages were performed. The number of families (two or more persons related by marriage or blood) was 2,120, and the median income of all of these families was \$2,194. Of the county's total of 2,590 who were employed, 48.8 per cent were engaged in agricultural pursuits and 5.9 per cent in manufacturing (practically all of which is done in Mount Sterling). There were 2,496 dwelling units, and 1,352 of these were classified as non-farm units. The median value of the latter was given as \$4,450. More than 94 per cent of all dwelling units in the county had radios.

When the U.S. Business census was last taken in 1948, Brown County had 97 retail stores whose total sales amounted to \$6,364,000. The largest group in this category were food stores, which numbered 20 and which grossed \$1,065,000 in sales. In 1947 the county had 5 manufacturing establishments, which produced goods and articles in the amount of \$92,000.

Of the county's total of 957 farms (in 1950), 865 were classified as commercial farms. The average value of land and buildings per farm for all farms was placed at \$17,347. In 1949, the value of all farm products sold was \$4,913,000. Expenditures that same year were \$713,000 for feed (livestock and poultry), and \$199,000 for hired labor.



# STERLING TOWNSHIP GENERAL HIGHWAY MAP

PREPARED BY THE  
BUREAU OF RESEARCH AND PLANNING  
DIVISION OF HIGHWAYS  
DEPARTMENT OF PUBLIC WORKS & BUILDINGS  
IN COOPERATION WITH THE  
US DEPARTMENT OF COMMERCE  
BUREAU OF PUBLIC ROADS

ORIGINAL DATA 1950			
REVISIONS			
ROAD TYPE ETC	CULT FEAT	DATE	BY
12.31.52 D.B.			
12.3.53 J.L.W.			

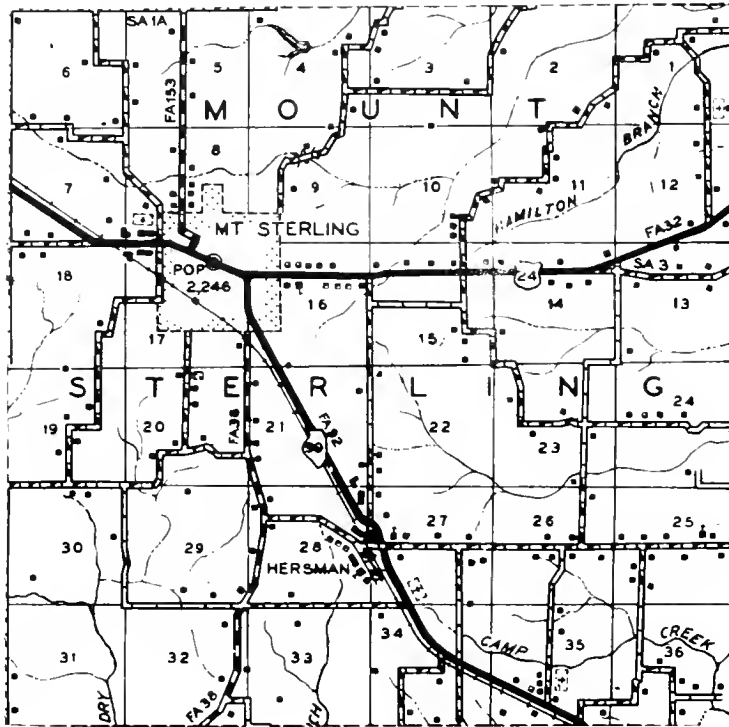
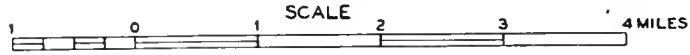

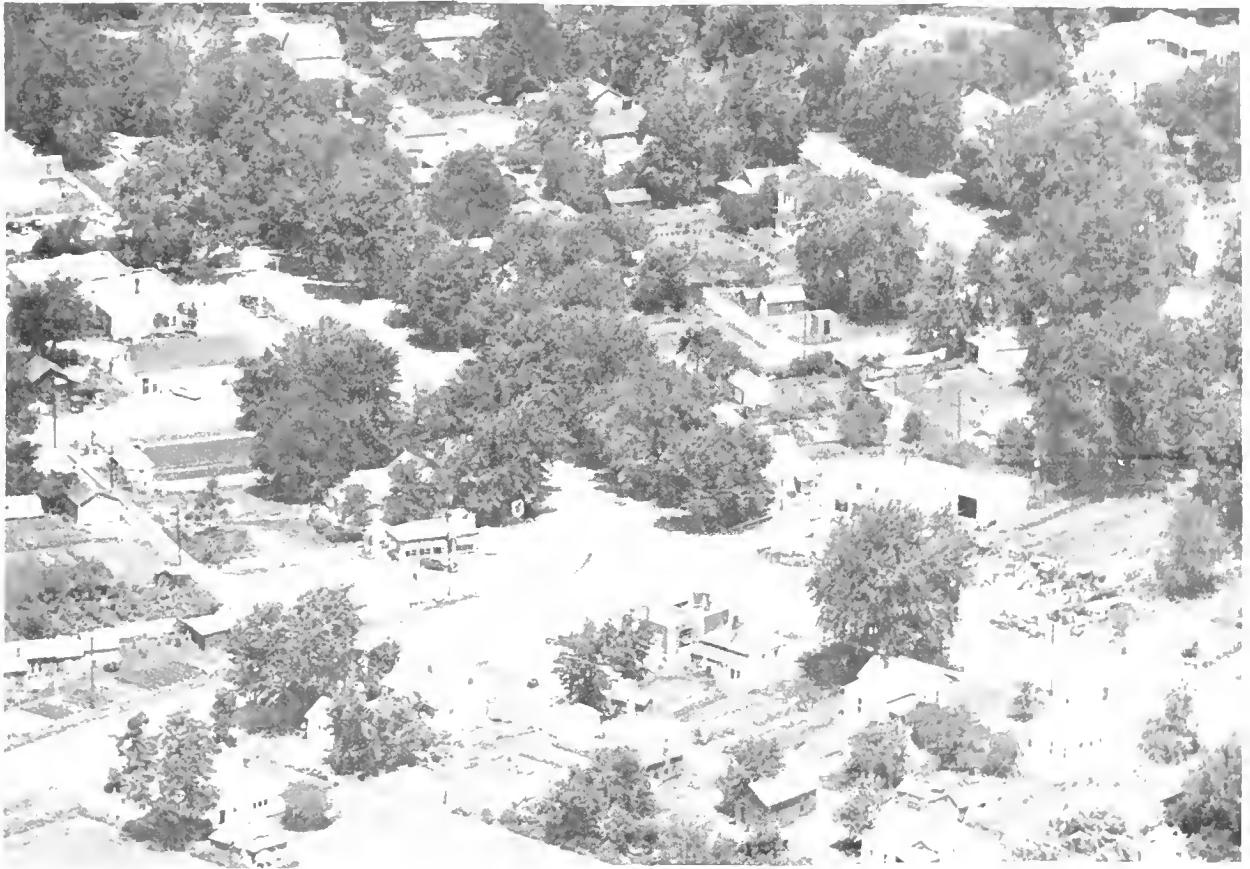

## CITY of MOUNT STERLING

Situated in the geographical center of Brown County, Mount Sterling is that county's seat of justice and principal city. In 1950 it had a total population of 2,246. The city is served by the Wabash Railroad and by US 24 and State 99. Mount Sterling is the oldest community in Brown County. It was founded in 1830 by Robert Curry, an early settler. At that time Brown County was not yet in existence.

After being favorably impressed with a mound there, and with the terrain surrounding it, Robert Curry decided to settle on the site of future Mount Sterling. He built a home on the mound and began formulating plans for the establishment of a village. He later named his village after the mound on which his home stood and after the "sterling" quality of the soil around it. When Brown County was created in 1839, Mount Sterling was designated county seat --- a title it has retained to the present day.

# BUCKHORN TOWNSHIP GENERAL HIGHWAY MAP

PREPARED BY THE  
BUREAU OF RESEARCH AND PLANNING  
DIVISION OF HIGHWAYS  
DEPARTMENT OF PUBLIC WORKS & BUILDINGS  
IN COOPERATION WITH THE  
US DEPARTMENT OF COMMERCE  
BUREAU OF PUBLIC ROADS

ORIGINAL DATA			
1950			
REVISIONS			
ROAD TYPE ETC.	DATE	CULT FEET	BY
	12-30-52	D B	
	12-3-53	J L W	

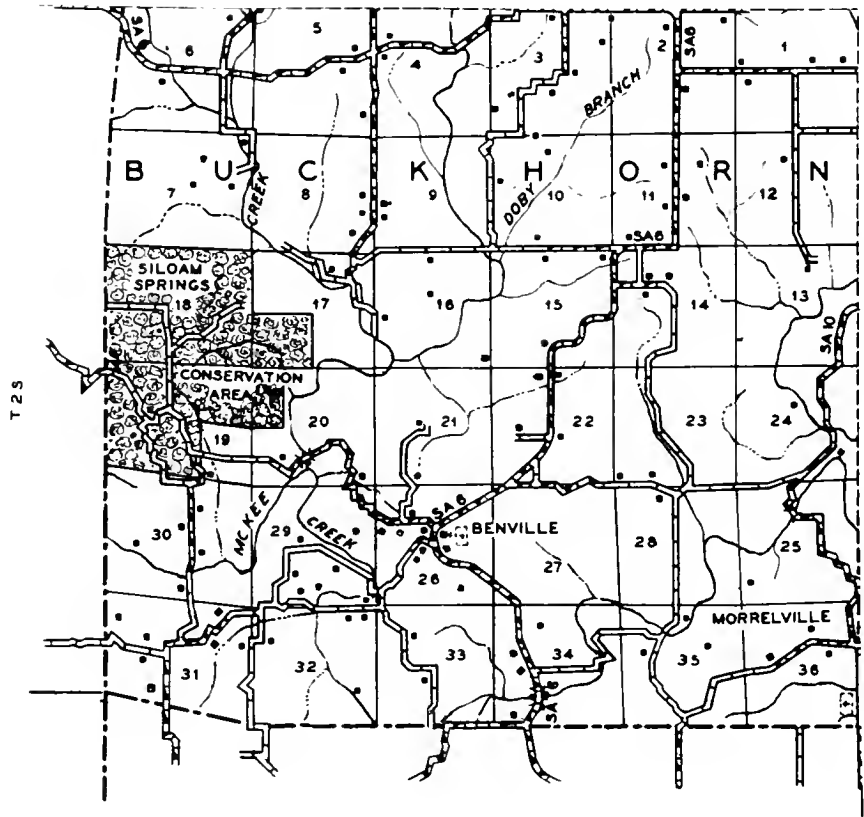
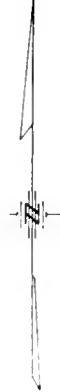
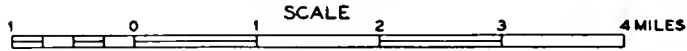

R 4 W



## BENVILLE

Another community in Buckhorn Township is the hamlet of Benville. In 1950 it had a population of 38. This community is also served by the postoffice at Mount Sterling. Near it is located Siloam Springs State Park, a natural recreation area of more than 2,000 acres maintained by the State of Illinois.

COOPERSTOWN TOWNSHIP

GENERAL HIGHWAY MAP

PREPARED BY THE  
 BUREAU OF RESEARCH AND PLANNING  
 DIVISION OF HIGHWAYS  
 DEPARTMENT OF PUBLIC WORKS & BUILDINGS  
 IN COOPERATION WITH THE  
 U.S. DEPARTMENT OF COMMERCE  
 BUREAU OF PUBLIC ROADS

ORIGINAL DATA	
1950	
REVISIONS	
ROAD TYPE ETC.	CULT FEET DATE BY
12352 D B	
12353 J L W	

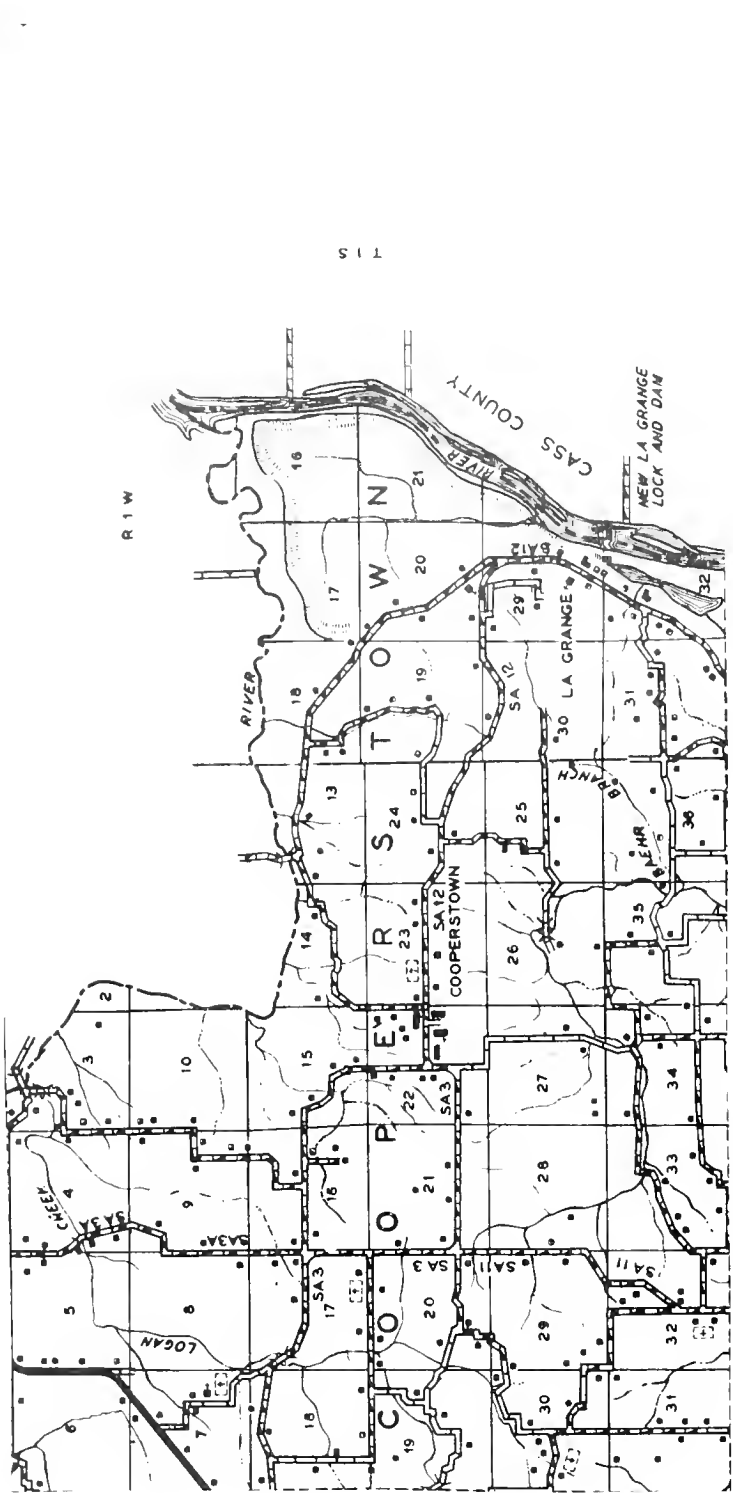





## COOPERSTOWN

Only community of Cooperstown Township is the village of Cooperstown. It is served by the postoffice at Mount Sterling. The village is located in a fertile farming area and its soil is drained by both the Illinois River and Crooked Creek, which form its east and north boundaries, respectively. Cooperstown Township was organized in 1854.

ELKHORN TOWNSHIP

GENERAL HIGHWAY MAP

PREPARED BY THE  
 BUREAU OF RESEARCH AND-PLANNING  
 DIVISION OF HIGHWAYS  
 DEPARTMENT OF PUBLIC WORKS & BUILDINGS  
 IN COOPERATION WITH THE  
 US DEPARTMENT OF COMMERCE  
 BUREAU OF PUBLIC ROADS

ORIGINAL DATA			
1950			
REVISIONS			
ROAD TYPE ETC	DATE	BY	CULT FEAT
DATE	BY	DATE	BY
12 31 52	D B		
12 3 53	J L W		

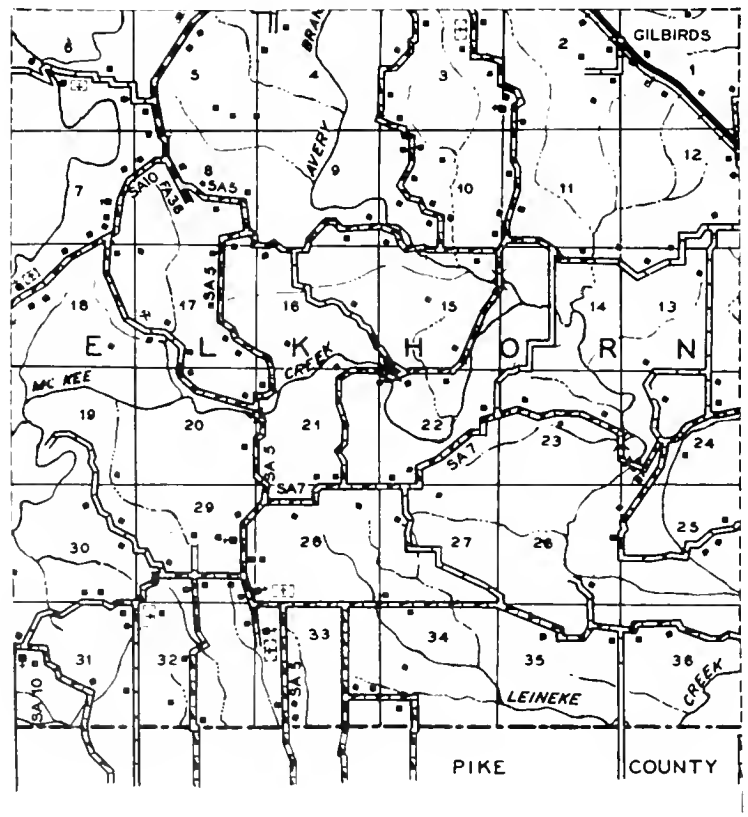
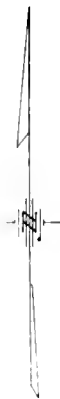
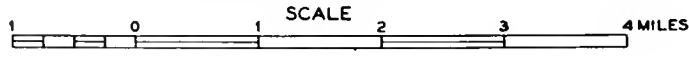

R 3 W



## Mt. S T E R L I N G

## G I L B I R D S

A thriving agricultural area Elkhorn Township has as its only community the hamlet of Gilbirds. It is served by the postoffice at nearby Versailles (in Versailles Township). Gilbirds is located on the Wabash Railroad and on State 99. The township in which it is situated was established in 1854 and has since then remained a farming community.

LEE TOWNSHIP

GENERAL HIGHWAY MAP

PREPARED BY THE  
 BUREAU OF RESEARCH AND PLANNING  
 DIVISION OF HIGHWAYS  
 DEPARTMENT OF PUBLIC WORKS & BUILDINGS  
 IN COOPERATION WITH THE  
 US DEPARTMENT OF COMMERCE  
 BUREAU OF PUBLIC ROADS

ORIGINAL DATA 1950			
REVISIONS			
ROAD TYPE ETC	CULT FEAT	DATE	BY
12 3 52 D B			
12 3 53 J L W			

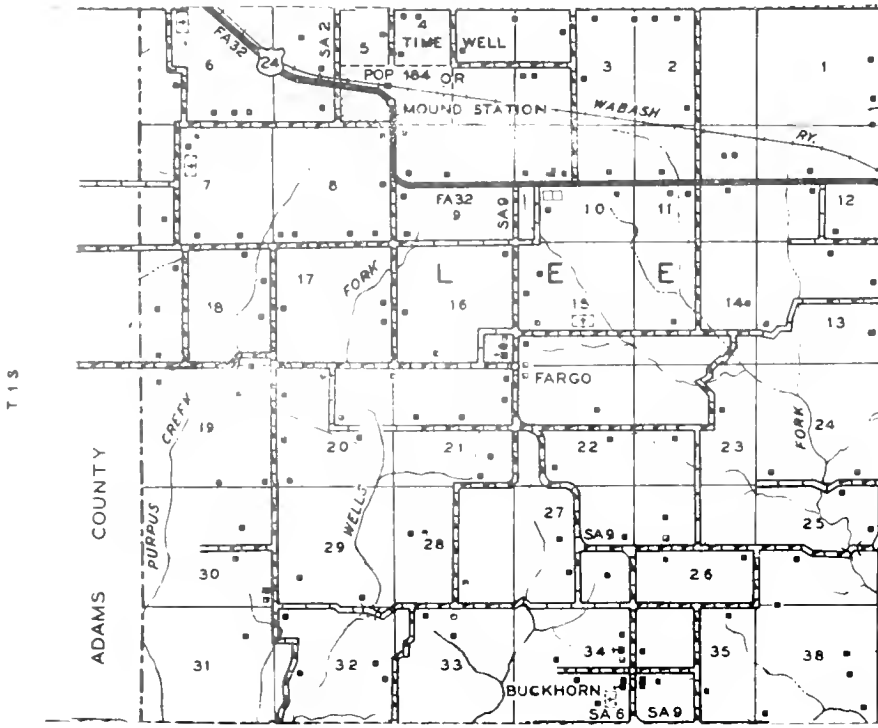



## T I M E W E L L

At the western edge of Brown County is located the incorporated village of Timewell, which in 1950 had a population of 184. It is situated on the Wabash Railroad and on US 24. In addition to several retail stores and service establishments, Timewell has a bank and postoffice. The village was originally called Mound Station. It is the largest community of Lee Township, which was formed in 1854.



F A R G O



## BUCKHORN

Another community in Lee Township is the village of Buckhorn, which in 1950 had a population of 20. It is served by the postoffice at Mount Sterling. Buckhorn is located in the midst of a level, fertile farming region.

MISSOURI TOWNSHIP

GENERAL HIGHWAY MAP

PREPARED BY THE  
 BUREAU OF RESEARCH AND PLANNING  
 DIVISION OF HIGHWAYS  
 DEPARTMENT OF PUBLIC WORKS & BUILDINGS  
 IN COOPERATION WITH THE  
 U.S. DEPARTMENT OF COMMERCE  
 BUREAU OF PUBLIC ROADS

ORIGINAL DATA 1950			
REVISIONS			
ROAD TYPE ETC	CULT FEAT	DATE	BY
12-3-52 D B			
12-3-53 J L W			

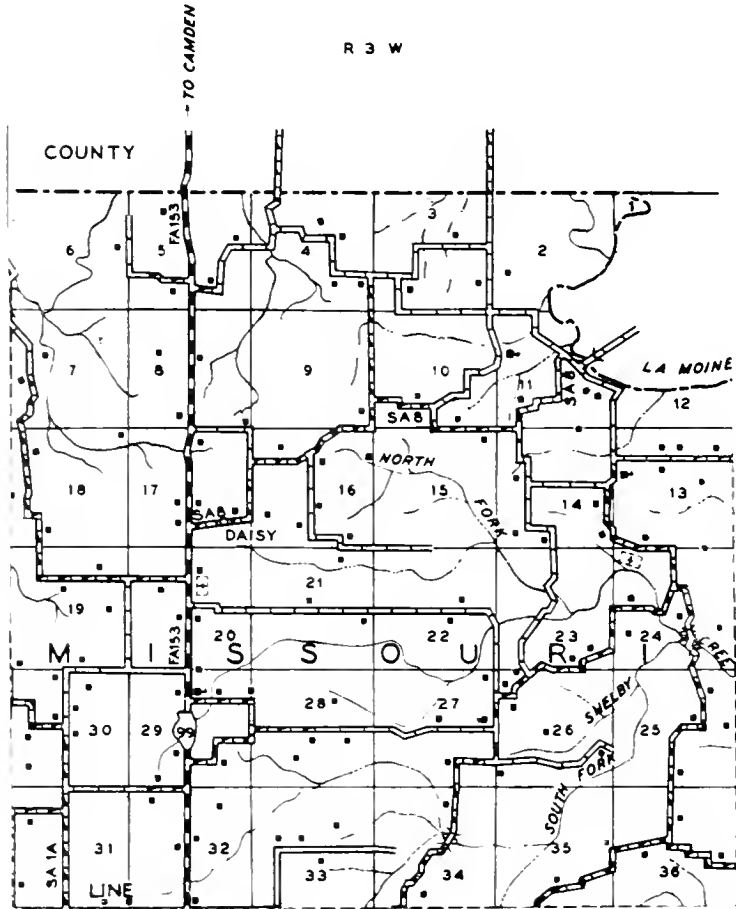
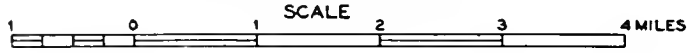



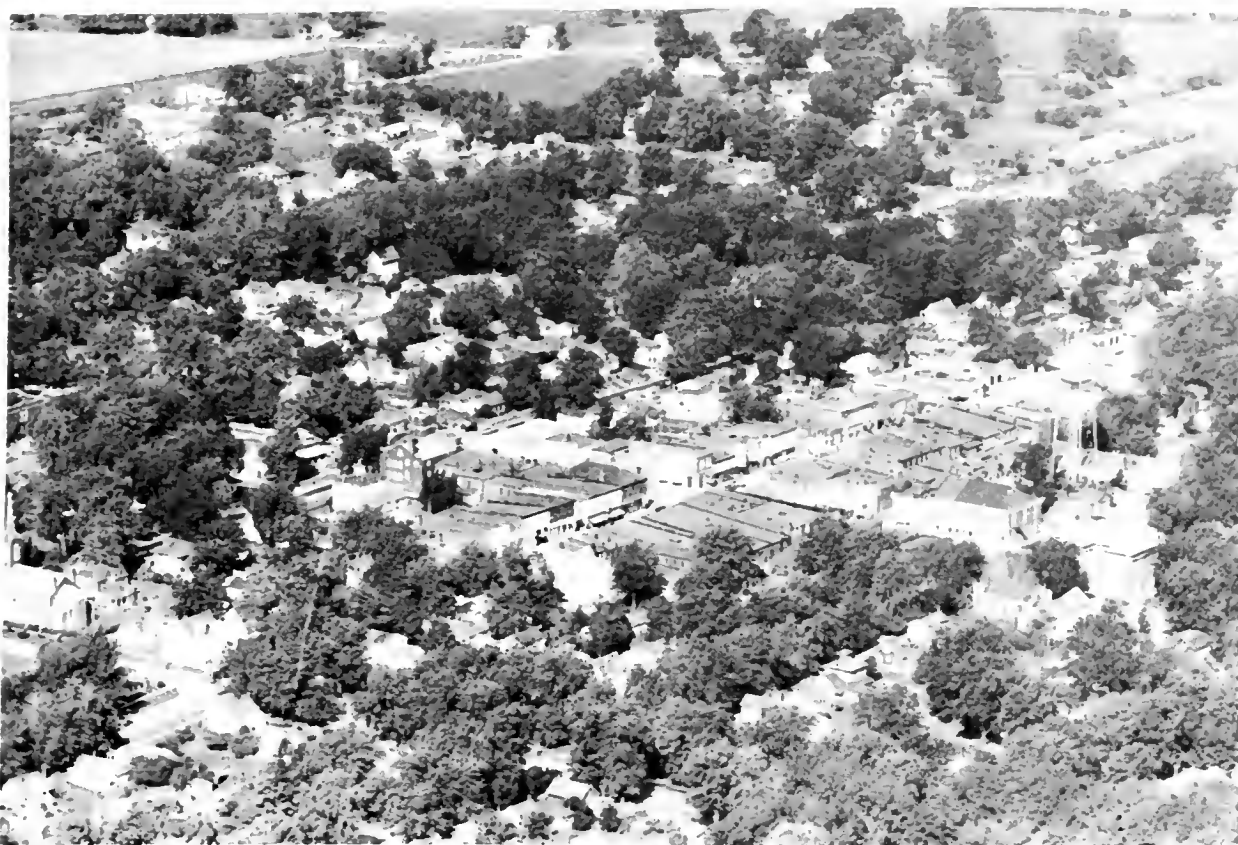

## **Mt. S T E R L I N G**

Population 2,246

## **D A I S Y**

Daisy is a small hamlet located north of Mount Sterling on State 99. In 1950 it had a population of 15. It is served by the postoffice at Mount Sterling. This hamlet is the only community of Missouri Township, which was created in 1854. The township is noted for its thriving farms and abundant harvests.

# PEA RIDGE TOWNSHIP GENERAL HIGHWAY MAP

PREPARED BY THE  
BUREAU OF RESEARCH AND PLANNING  
DIVISION OF HIGHWAYS  
DEPARTMENT OF PUBLIC WORKS & BUILDINGS  
IN COOPERATION WITH THE  
U.S. DEPARTMENT OF COMMERCE  
BUREAU OF PUBLIC ROADS

ORIGINAL DATA 1950			
REVISIONS			
ROAD TYPE ETC	CULT FEAT	DATE	BY
12-21-52	D B		
12-31-53	J L W		

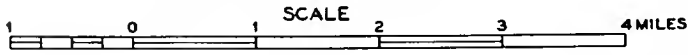

R 4 W

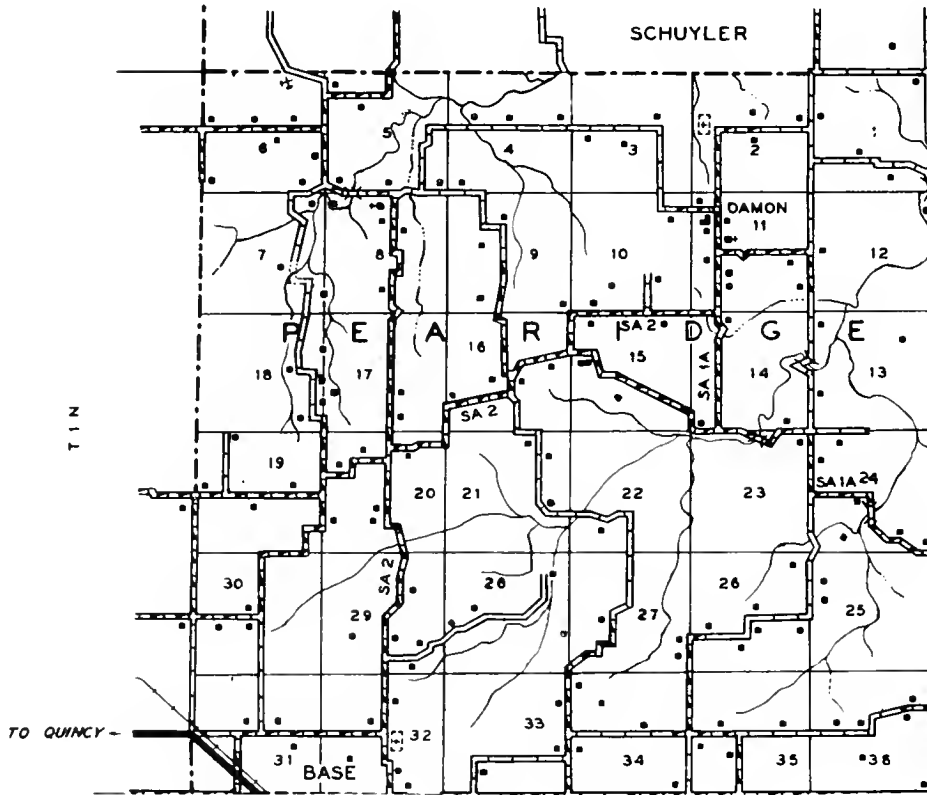



## V E R S A I L L E S

Population 600

## D A M O N

In the northwest corner of Brown County may be found the village of Damon, which in 1950 had a population of 39. It is served by the postoffice at Mount Sterling. Damon is the only community in Pea Ridge Township, which was organized in 1854 and at a later date, named after the Civil War battle of Pea Ridge, in Arkansas. The township has, since its beginning, remained an agricultural region.

RIPLY TOWNSHIP

GENERAL HIGHWAY MAP

PREPARED BY THE  
 BUREAU OF RESEARCH AND PLANNING  
 DIVISION OF HIGHWAYS  
 DEPARTMENT OF PUBLIC WORKS & BUILDINGS  
 IN COOPERATION WITH THE  
 U.S. DEPARTMENT OF COMMERCE  
 BUREAU OF PUBLIC ROADS

ORIGINAL DATA 1950			
REVISIONS			
ROAD TYPE ETC	CULT FEAT	DATE	BY
12-3-52	D B		
12-3-53	J L W		

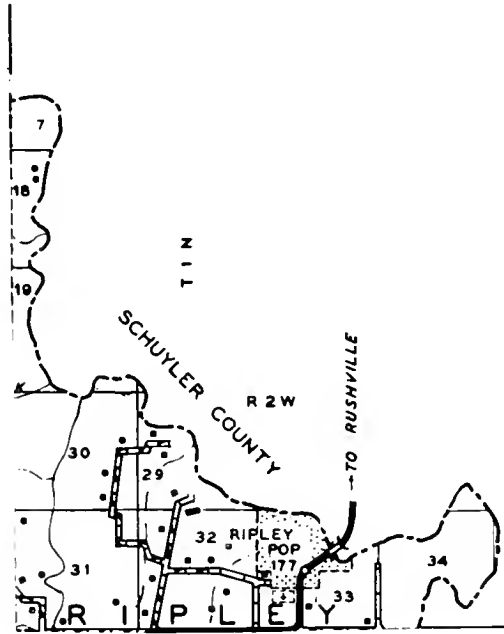



## R I P L E Y

One of the oldest villages in the county, Ripley today has a population of 177. It is an incorporated village and has its own postoffice. Located near Crooked Creek, the village was founded in the early 1830's and was at one time widely known for its pottery ware. It is the only community in Ripley Township, which was created in 1854.

# VERSAILLES TOWNSHIP GENERAL HIGHWAY MAP

PREPARED BY THE  
BUREAU OF RESEARCH AND PLANNING  
DIVISION OF HIGHWAYS  
DEPARTMENT OF PUBLIC WORKS & BUILDINGS  
IN COOPERATION WITH THE  
US DEPARTMENT OF COMMERCE  
BUREAU OF PUBLIC ROADS

ORIGINAL DATA	
1950	
REVISIONS	
ROAD TYPE ETC	CULT FEET
DATE BY	DATE BY
12-3-52 D B	
12-3-53 J L W	

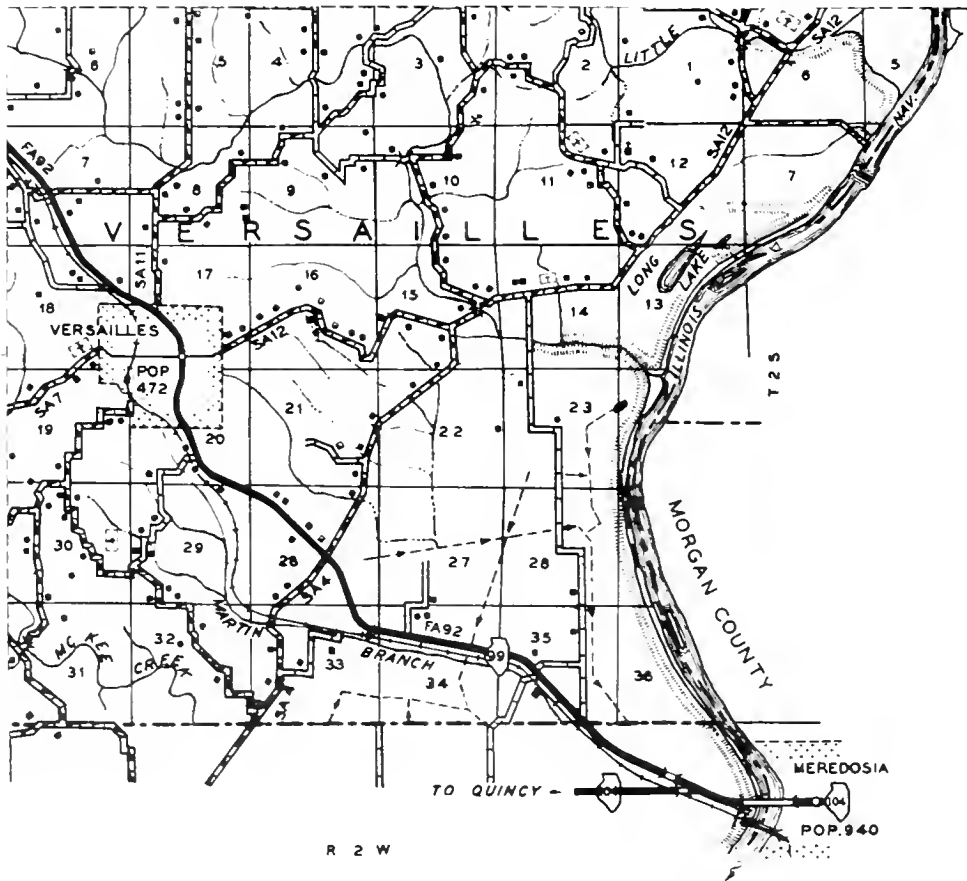



## VERSAILLES

Versailles is a town of 472 population. It is located on the Wabash Railroad and on State 99, in the southeast portion of Brown County. In addition to numerous retail stores and service establishments, the town has its own postoffice and banking facilities. It is the largest community in Versailles Township, which was formed in 1854. The township is bounded on the east by the Illinois River.



PLEASANT HILL UNION CHURCH & SCHOOL District No. 43

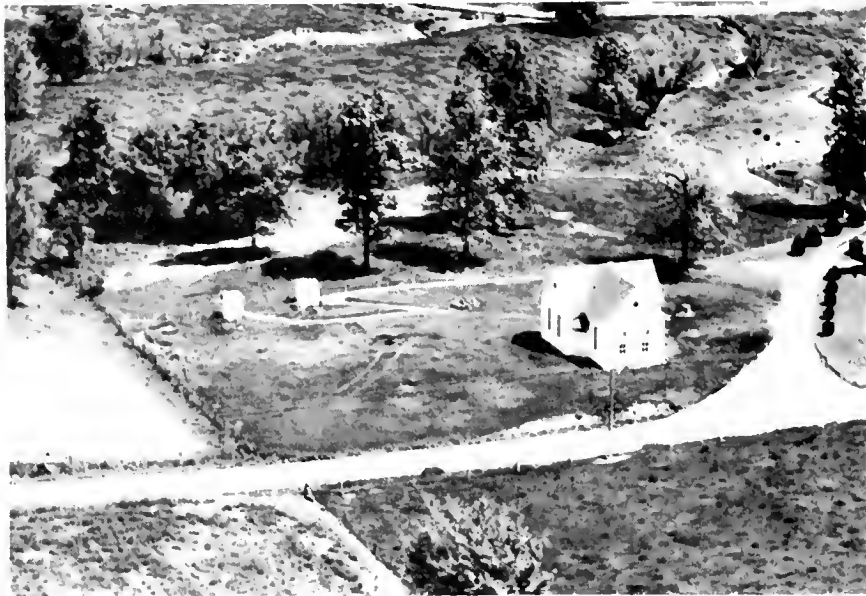

MT. GILEAD BAPTIST CHURCH

Mt. Sterling





ZION LUTHERAN CHURCH & CEMETERY

Chambersburg



UNION CHURCH & CEMETERY

Mt. Sterling



LA GRANGE CHAPEL (1919)

Mt. Sterling



CHRISTIAN CHURCH

Ripley

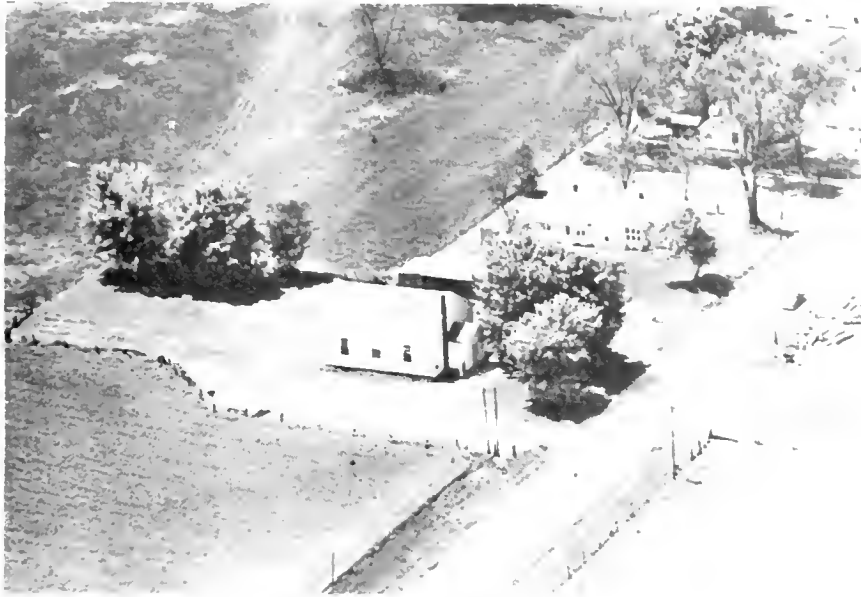

COOPERSTOWN BAPTIST CHURCH & PARSONAGE      Mt. Sterling



DAYMON CHURCH      Mt. Sterling



LEE PRESBYTERIAN CHURCH  
TOWN HALL

Timewell  
Lee Township



PCES CHURCH

Clayton



ST. MARY'S CHURCH & ACADEMY

Mt. Sterling



NEW SALEM CHURCH (Closed)

Mt. Sterling

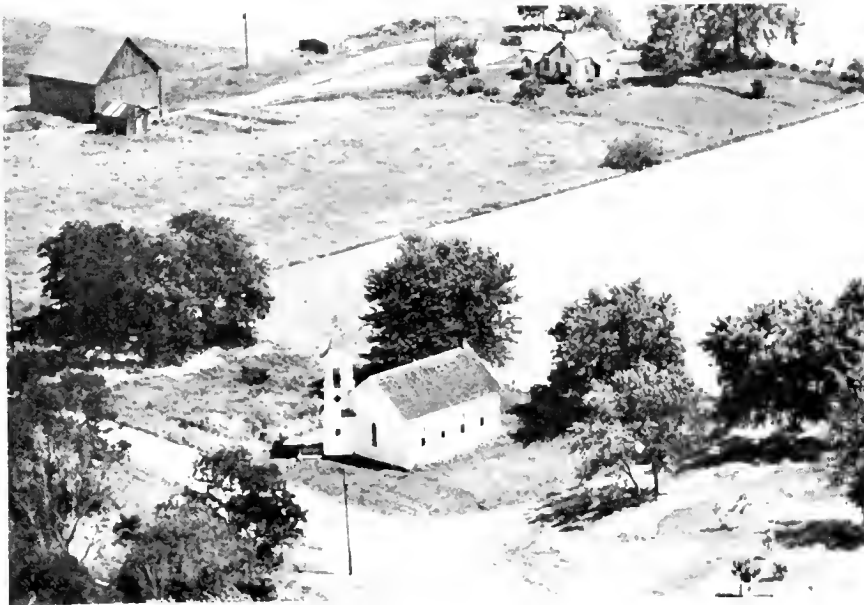

MORRELLVILLE METHODIST CHURCH

Mt. Sterling



HERSMAN PRESBYTERIAN CHURCH

Hersman



MARDIN CHURCH & CEMETERY (1909)

Mt. Sterling



COMMUNITY CENTER (formerly Mt. Zion Church) Versailles





BAPTIST CHURCH

Timewell



CHRISTIAN CHURCH (1913)

Timewell



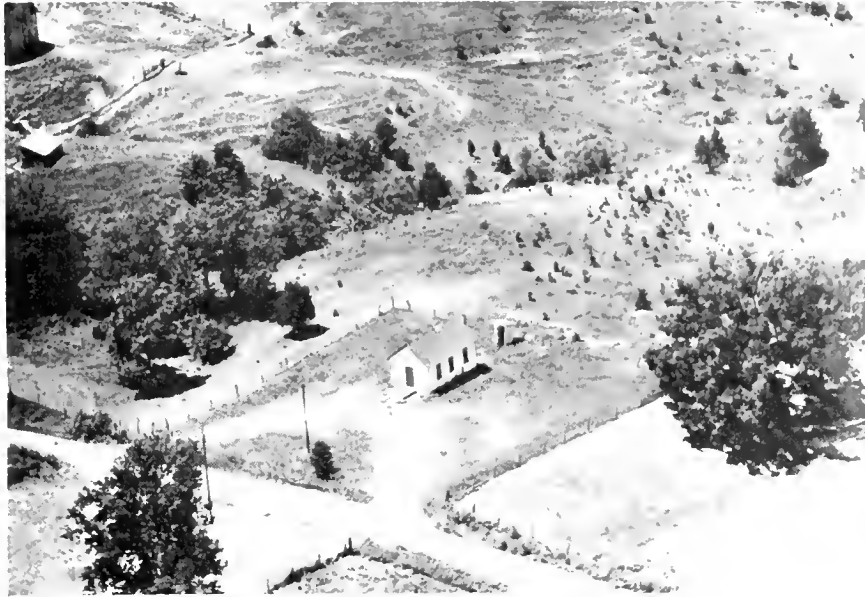

LYNN CHAPEL CHURCH

Timewell



METHODIST CHURCH at Buckhorn

Mt. Sterling



COOPERSTOWN CHRISTIAN CHURCH

Mt. Sterling



PRIMITIVE BAPTIST CHURCH (Pontiac)

Chandlerville



WILLIAMS SCHOOL

Timewell



SHANK SCHOOL

Clayton



WASHINGTON SCHOOL Dist. 58

Versailles



RIPLEY SCHOOL

Ripley



EBENEZER SCHOOL (1911)

Mt. Sterling



PLEASANT VIEW SCHOOL

Mt. Sterling



ST. MARY'S PAROCHIAL SCHOOL Mt. Sterling



PERRY SCHOOL (Closed)

Mt. Sterling



POES SCHOOL (Vacant)

Clayton



GROVE SCHOOL

Versailles



MORRELLVILLE SCHOOL

Mt. Sterling



HERSMAN GRADE SCHOOL (1915)

Hersman

TELEPHONE OFFICE &

Gerald Christner



SHANK SCHOOL  
John May, Prop.

Clayton  
440 acres



HERSMAN GRADE SCHOOL Brown Co. District



LESTER SCHOOL

Timewell



HALL SCHOOL Dist. 57

Versailles



CLARK SCHOOL

Mt. Sterling



ELEMENTARY SCHOOL

Mt. Sterling



GILBERT SCHOOL Dist. 42

Versailles



COOPERSTOWN GRADE SCHOOL

Mt. Sterling



FERNDALE SCHOOL Dist. 29

Mt. Sterling



TIMEWELL GRADE SCHOOL (1915)

Timewell



FARGO SCHOOL

Timewell



COUNCIL SCHOOL District 46

Mt. Sterling





BOTTOM PRAIRIE SCHOOL Dist. 60 Mt. Sterling



BROWN COUNTY HIGH SCHOOL Mt. Sterling

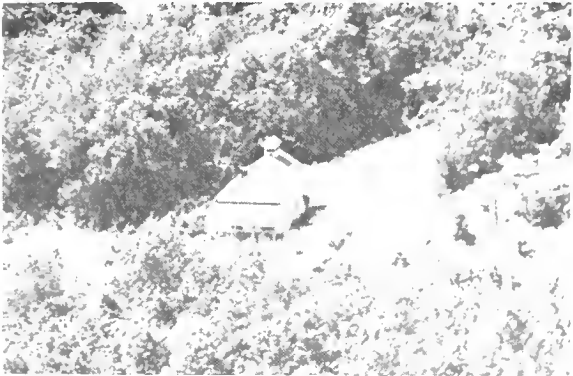

BENVILLE SCHOOL Mt. Sterling



BROWN COUNTY COMMUNITY GRADE SCHOOL Dist Versailles



BELL SCHOOL (Closed) Mt. Sterling



PATTERSON SCHOOL Versailles

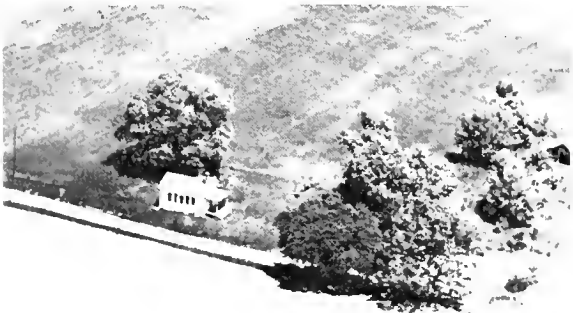

BYRNES SCHOOL (Vacant) Mt. Sterling



CROSSROAD CEMETERY Versailles



RIPLEY CEMETERY

Ripley



VINE HENRY CEMETERY

Versailles



COOPERSTOWN CEMETERY

Mt. Sterling



HEBRON CEMETERY

Chambersburg



MT. ZION CEMETERY

Versailles



SIMPSON CEMETERY

Mt. Sterling



VANDEVENTER SCHOOL Dist. 49  
VANDEVENTER CEMETERY

Versailles  
Rt. 1



HERSMAN CEMETERY

Hersman



MT. STERLING CITY CEMETERY Mt. Sterling



LOGAN CREEK CEMETERY Mt. Sterling



RIGG CEMETERY Mt. Sterling



HOWELL CEMETERY Timewell



VERSAILLES CEMETERY Versailles

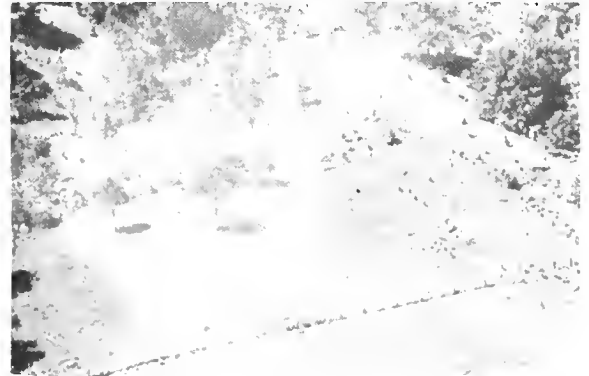

BECKMAN CEMETERY Timewell



MT. GILEAD CEMETERY Mt. Sterling



ST. MARY'S CATHOLIC CEMETERY Mt. Sterling





MORRELLVILLE CEMETERY

Mt. Sterling



AUSMAS CEMETERY

Timewell



STONER CEMETERY

Chambersburg



MOUND CEMETERY  
Mounds School (Vacant)

Timewell  
Rt. 1



BUCKHORN CEMETERY

Mt. Sterling



LAKE WELDON SPRING STATE PARK

Clinton



FARGO CEMETERY

Timewell



RIPLEY SCHOOL

Ripley



TIMEWELL POST OFFICE-TIMEWELL MASONIC LODGE  
TIMEWELL STATE BANK



FIELD HOUSE New LaGrange Lock Veraailles  
Daniel A. Ballard (Center) Walter Carlock



M & B Agricultural Service Co. Mt. Sterling  
Harry McGurk, Prop.



BROWN COUNTY FAIR GROUNDS Mt. Sterling



LAKE MT. STERLING Mt. Sterling

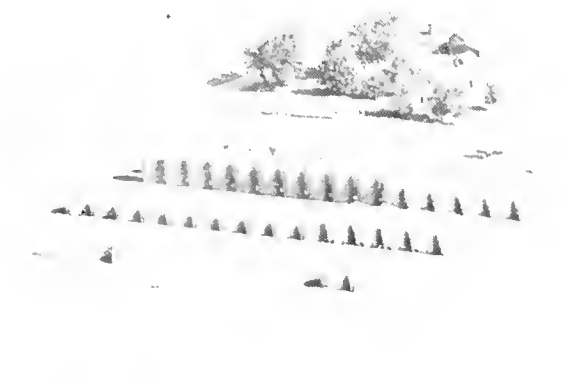

DEPT. of AGRICULTURE Commodity Credit Corp  
Grain Storage Reserve Mt. Sterling

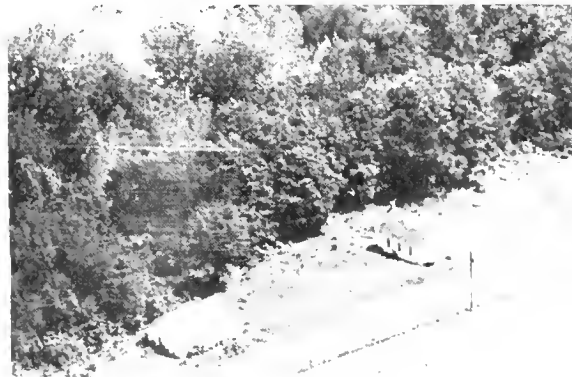

ELKHORN TOWN HALL Mt. Sterling



BUCKHORN TOWN HOUSE Mt. Sterling



ABER, C. D.  
Rt. 2

Mt. Sterling  
140 acres



ALFORD, ELMER  
Rt. 1

Timewell  
124 acres



ABER, GEORGE  
Rt. 3

Mt. Sterling  
1½ acres



ALLEN, FRANK N.  
Rt. 1

Timewell  
40 acres



ADAMS, MISS LILLIE  
Rt. 4

Mt. Sterling  
90 acres



ANDERSON, MRS. FLORENCE  
Rt. 2

Versailles  
105 acres



ALCORN, LOREN  
Rt. 2

Mt. Sterling  
135 acres

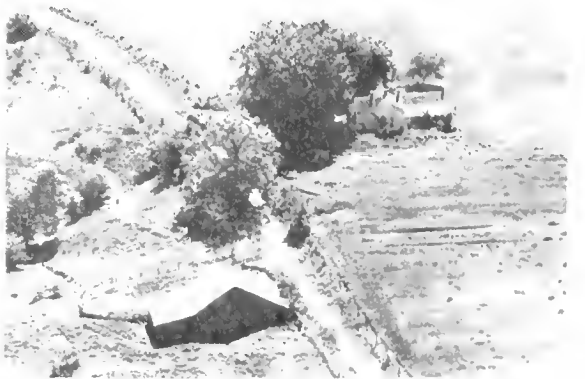

ARMEL, ELI  
Rt. 3

Mt. Sterling



ARMEL, ELI  
Rt. 3

Mt. Sterling  
200 acres

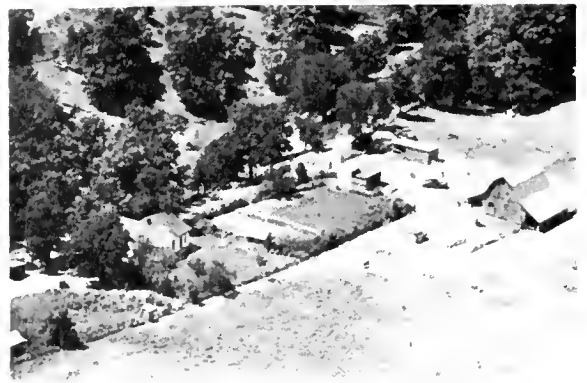

AUSMUS, ALBERT  
Rt. 2

Baylis  
240 acres



ARMSTRONG, W. D.  
Rt. 1

Mt. Sterling  
175 acres



AVERY, ANDREW  
Bt. 1

Mt. Sterling  
280 acres



ASHBAKER, J. EMMETT  
Rt. 4

Mt. Sterling  
120 acres



BAILLEY, RUBY E.  
Rt. 1

Versailles  
129½ acres

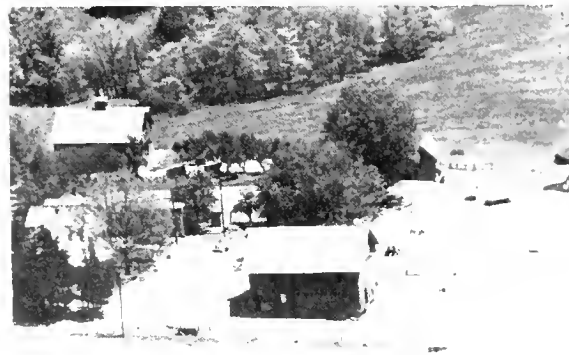

ATTEBERRY, ALVA  
Rt. 3

Mt. Sterling  
172 acres



BAKER, MRS. CLARA  
Rt. 2

Mt. Sterling  
128 acres





BAKER, MILES  
Rt. 2

Versailles  
213 acres



BALDWIN, ED  
Rt. 3

Mt. Sterling  
Tenant House



BAKER, PERRY  
Rt. 2

Versailles  
275 acres



BALDWIN, ED.  
Rt. 3

Mt. Sterling  
80 acres



BAKER, RALPH  
Rt. 2

Versailles  
15 acres



BAPBIST, HUGO  
Rt. 1

Mt. Sterling  
205 acres



BAKER, ROY R.  
Rt. 2

Versailles  
140 acres



BAPTISTA, FRANK  
Rt. 1

Versailles  
160 acres



BARCLIFT, W. L.  
Rt. 3

Mt. Sterling  
170 acres



BATES, JOHN  
Rt. 1

Mt. Sterling  
165 acres



BARRY, FRANK  
Rt. 2

Versailles  
80 acres



BATTERTON, TOM G.  
Rt. 2

Mt. Sterling  
163 1/4 acres

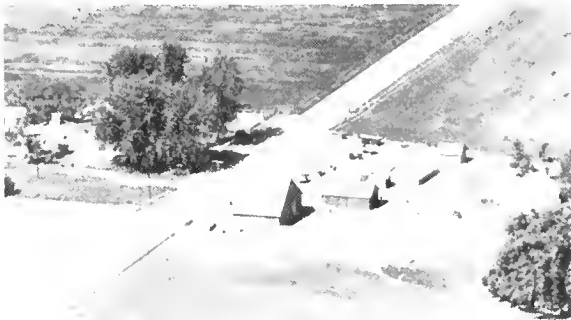

BARTH, PAUL  
Rt. 2

Versailles  
135 acres



BAUCH, DENNIS  
Rt. 1

Chambersburg  
40 acres



BARTLEY, MRS. LORRAINE  
Rt. 1

Versailles  
370 acres



BAUCH, EDWIN  
Rt. 1

Chambersburg  
40 acres



BEEBE, HOWARD  
Rt. 4

Mt. Sterling  
40 acres



BEIDE, C. J.  
Rt. 1

Versailles  
172 acres



BEHREND, LEO  
Rt. 4

Mt. Sterling  
44 acres



BELLOWY, J. R.  
Rt. 1

Timewell  
83 acres



BEHREND, SYBEL  
Rt. 2

Hersman  
80 acres



BEMIS, O. L.  
Rt. 2

Versailles



BEHREND, SYBEL  
Rt. 2

Hersman  
160 acres



BEMIS, O. L.  
Rt. 2

Versailles  
302 acres



BEMIS, O. L.  
Rt. 2

Versailles  
267 acres



BIXBY, WALTER JR.  
Rt. 2

Versailles  
121 acres



BENSON, GROVER C.

Versailles



BIXBY, WALTER JR.  
Rt. 2

Versailles  
121 acres



BENSON, GROVER C.

Versailles



BLACK, LULA  
Rt. 1

Timewell  
120 acres



BIXBY, WALTER JR.  
Rt. 2

Versailles  
148 acres



BLAKEY, FORREST  
Rt. 2

Mt. Sterling  
149 acres





BLOOMFIELD, WILLIAM  
Rt. 4

Mt. Sterling  
160 acres



BOKER, ARTHUR  
Rt. 1

Mt. Sterling  
46 acres



BLOSS, FRED  
Rt. 3

Mt. Sterling  
1 acre

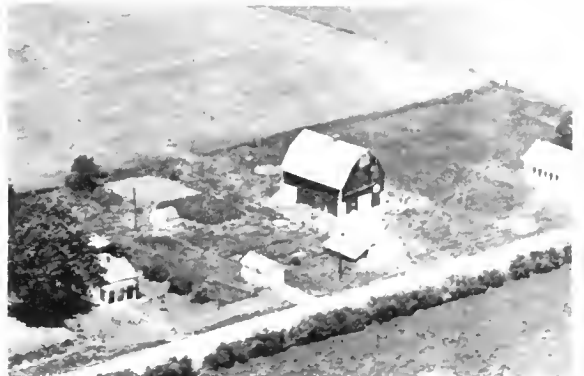

BOND, FLOYD  
Rt. 1

Timewell  
155 acres



BOBO, GEORGE  
Rt. 1

Mt. Sterling  
112 acres



BOND, FLOYD  
Rt. 1

Mt. Sterling  
160 acres



BOBO, GEORGE C.  
Rt. 2

Mt. Sterling  
112 acres



BOND, FLOYD  
Rt. 1

Mt. Sterling  
80 acres



BOND, HAROLD  
Rt. 1

Mt. Sterling  
Tenant House



BORDENKIRCHER, CHARLES  
Rt. 1

Mt. Sterling  
400 acres



BOND, HAROLD E.  
Rt. 1

Mt. Sterling  
90 acres



BORDENKIRCHER, MRS. JOE  
Rt. 1

Timewell  
118½ acres



BOND, HAROLD E.  
Rt. 1

Mt. Sterling  
170 acres



BOSS, LAVINIA  
Rt. 4

Mt. Sterling  
80 acres



BORDENKIRCHER, HENRY  
Rt. 1

Mt. Sterling  
160 acres



BOWEN, MRS. HARVEY  
Rt. 1

Timewell  
80 acres



BOWEN, MARY J.  
Rt. 1

Timewell  
80 acres



BOWEN, TIMOTHY (ESTATE)  
Rt. 4

Mt. Sterling  
160 acres



BOWEN, MARY J.  
Rt. 1

Timewell  
160 acres



BOYDSTUN LUMBER COMPANY  
Wayne Peacock, Mer.

Mt. Sterling



BOWEN, SELDON  
Rt. 1

Timewell  
230 acres



BRADBURY, LEO  
Rt. 1

Chambersburg  
80 acres



BOWEN, TED  
Rt. 1

Timewell  
80 acres



BRADBURY, OVERTON  
Rt. 3

Mt. Sterling  
11 acres



BRADNEY, CORA L.  
Rt. 1

Timewell  
90 acres



BRIDGEWATER, CHARLES A.  
Rt. 2

Versailles  
80 acres



BRATTON, RAY  
Rt. 2

Mt. Sterling  
62 acres



BRIDGEWATER, OTTO  
Rt. 1

Versailles  
80 acres



BREIDENBEND, MRS. LIZZIE  
Rt. 2

Mt. Sterling  
240 acres



BRIDGEWATER, RAYMOND  
Rt. 1

Versailles  
5 acres

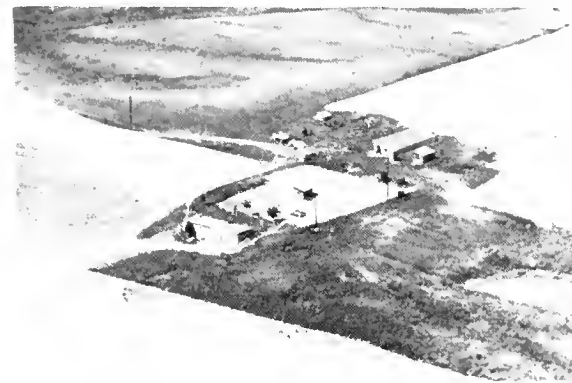

BREIDENBEND, WILLIAM (ESTATE)  
Rt. 2

Versailles  
400 acres



BRIERTON, HENRY H.  
Rt. 2

Mt. Sterling  
195 acres





BRIGGLE, LESLIE  
Rt. 3

Mt. Sterling  
80 acres



BRIGGS, O. T.  
Rt. 4

Mt. Sterling  
95 acres



BRIGGS, CHARLES  
Rt. 4

Mt. Sterling  
230 acres



BRIGGS, MRS. RUIH  
Rt. 4

Mt. Sterling  
134 acres



BRIGGS, CHARLES  
Rt. 4

Mt. Sterling  
80 acres



BRIGGS, VERNON  
Rt. 4

Mt. Sterling  
105 acres



BRIGGS, LYLE A.  
Rt. 4

Mt. Sterling  
185 acres



BRIGGS, WILLIAM  
Rt. 2

Mt. Sterling  
60 acres



BRIMM, R. L.  
Rt. 1

Chambersburg  
120 acres

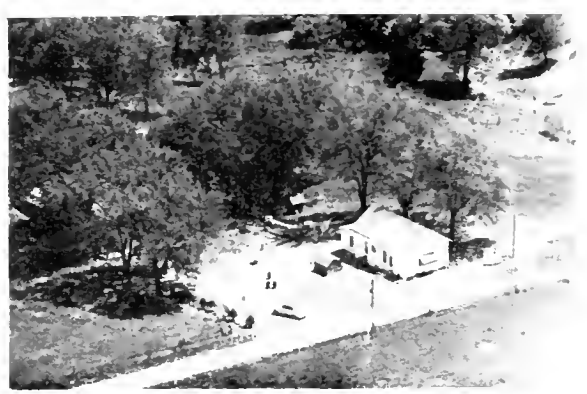

DORMIRE, BROOKE  
Rt. 3

Mt. Sterling  
40 acres



BRINEY, ELDEN C.  
Rt. 1-Formerly Pell School

Mt. Sterling  
60 acres



BROS, GEISLER  
Rt. 1

Mt. Sterling  
120 acres



BROCKHOUSE, CLIFFORD  
Rt. 1

Mt. Sterling  
93 acres



BROWN COUNTY FARM  
Clinton Clapp, Mgr.

Timewell  
107 acres



BRODERICK, ROBERT  
Rt. 3

Mt. Sterling  
80 acres



BROWN, MARTHA (ESTATE)  
Rt. 2

Versailles  
101 acres



BROWN COUNTY BANK  
Rt. 3

Mt. Sterling



BROWNRIGG, WILLIAM H.  
Rt. 4

Mt. Sterling  
320 acres



BROWN COUNTY BANK  
Rt. 3

Mt. Sterling  
120 acres



BUCKLES, W. ERNEST  
Rt. 2

Mt. Sterling  
122 acres



BROWN COUNTY MOTOR CO.

Mt. Sterling



BUCKLEY, D. K.  
Rt. 1

Clayton  
160 acres



BROWN, V.E. & C.W.  
Rt. 1

Versailles  
120 acres



BULLARD, MRS. A. D.  
Rt. 4

Mt. Sterling  
40 acres



BULLARD, GLENN  
Rt. 2

Baylis  
83 acres



BUNFILL, FRANK  
Rt. 3

Mt. Sterling  
165 acres



BULLARD, HARRY  
Rt. 1

Timewell  
160 acres



BUNFILL, FRANK  
Rt. 3

Mt. Sterling  
80 acres



BULLARD, ROBERT  
Rt. 4

Mt. Sterling  
100 acres



BUNFILL, FRANK  
Rt. 3

Mt. Sterling  
3 acres



BULLOCK, ELIZABETH  
Rt. 4

Mt. Sterling  
100 acres



BUNFILL, LOZELLE  
Rt. 3

Mt. Sterling  
80 acres





BUNFILL, RAY  
Rt. 3

Mt. Sterling



BUSEN, HARRY J.  
Rt. 1

Timewell  
160 acres



BUNGER, GEORGE  
Rt. 2

Clayton  
152 acres



BUTLER, LUCY H.  
Rt. 2

Mt. Sterling  
115 acres



BURNS, CYRIL  
Rt. 1

Mt. Sterling  
260 acres



BUXTON, MRS. EDITH  
Rt. 2

Mt. Sterling  
110 acres



BUSEN, EMILY  
Rt. 4

Mt. Sterling  
237 acres



PERRY SCHOOL (Closed)

Mt. Sterling



CAIN, BEN  
Rt. 2

Clayton  
190 acres



CARNICLE, MRS. HENRY  
Rt. 2

Mt. Sterling  
90 acres



CALVO, HORACE  
Rt. 2

Mt. Sterling  
180 acres



CARNICLE, MRS. HENRY  
Rt. 2

Mt. Sterling  
93 acres



CAMPBELL, CORLIS E.  
Rt. 1

Mt. Sterling  
200 acres

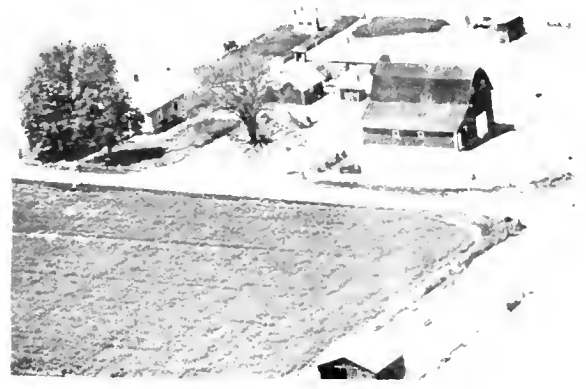

CARNICLE, J. H.  
Rt. 2

Mt. Sterling  
80 acres



CAMPBELL, ROBERT N.  
Rt. 1

Mt. Sterling  
160 acres



CARNICLE, J. H.  
Rt. 2

Mt. Sterling  
130 acres



CARNICLE, J.H. AND MRS. HENRY Mt. Sterling  
Rt. 2 140 acres



CAVANAUGH, JOHN & ELLEN PATTERSON Rt. 3  
160 acres Mt. Sterling



CARPENTER, ALZIA Mt. Sterling  
Rt. 2 18 acres



CHAMBERLAIN, MARION Mt. Sterling  
Rt. 1 182 acres



CARPENTER, DENNIE Timewell  
Rt. 1 73½ acres



CHAMBERLIN, ROLLIN Timewell  
Rt. 1 120 acres



CASTEEN, J. C. Versailles  
Rt. 2 172 acres



CHAPMAN, SHIRLEY Timewell  
Rt. 1 176 acres



GRAVEL PIT, Chas. Childers, Prop. Versailles



CHRISTIAN, H. O. Timewell  
Rt. 1 98 acres



CHILDERS, CHARLES Versailles  
Rt. 1 120 acres



CHRISTNER, HENRY Mt. Sterling  
Rt. 1 160 acres



CHILDERS, DELLA Timewell  
Rt. 1 240 acres



CLARK, CHARLES Mt. Sterling  
Rt. 1 300 acres



CHILDERS, DELLA Timewell  
Rt. 1 200 acres



CLARK, COLLIS Mt. Sterling  
Rt. 2 40 acres





CLARK, MRS. CORA F.  
Rt. 1

Mt. Sterling  
98 acres



CLARK, NANCY  
Rt. 1

Versailles  
10 acres



CLARK, EDWIN  
Rt. 1

Versailles  
147 acres



CLARK, ORIS  
Rt. 1

Versailles  
40 acres



CLARK, JAMES  
Rt. 2

Mt. Sterling  
400 acres



CLARK, ORIS  
Rt. 1

Versailles  
79½ acres



CLARK, JAMES R.  
Rt. 4

Mt. Sterling  
80 acres



CLARK, O. B.  
Rt. 1

Mt. Sterling



CLARK, H. RAY  
Rt. 2

Mt. Sterling  
80 acres



CLAYTON, BERT  
Rt. 1

Mt. Sterling  
120 acres



CLARK, O. B.  
Rt. 1

Mt. Sterling  
215 acres



CLEAVES, HOBART (ESTATE)  
Rt. 1

Timewell  
80 acres



CLARK, RUBY  
Rt. 1

Versailles  
120 acres



CLEAVES, IDA  
Rt. 1

Timewell  
114 acres



CLAYTON, BERT  
Rt. 1

Mt. Sterling  
80 acres



COFFMAN, JOSEPHINE (ESTATE)  
Rt. 1

Mt. Sterling  
130 acres



COFFMAN, W. K.  
Rt. 1

Timewell  
165 acres

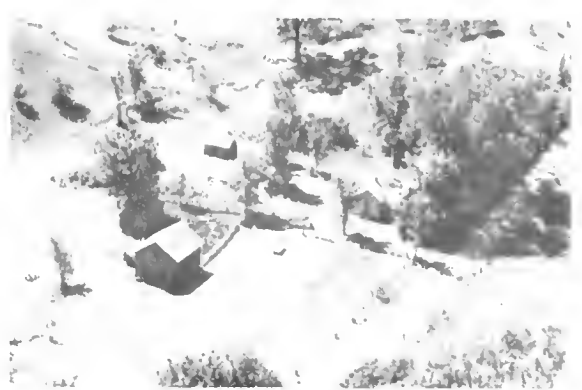

COLGAN, CHARLES  
Rt. 3

Mt. Sterling  
79 acres



COLCLASURE, FOLLA L.  
Rt. 3

Mt. Sterling  
160 acres



COOK, MRS. C. W.  
Rt. 1

Mt. Sterling  
140 acres



COLCLASURE, FOLLA L.  
Rt. 3

Mt. Sterling  
226 acres



COOK, F. S.  
Rt. 1

Timewell  
4 acres



COLGAN, CHARLES  
Rt. 3

Mt. Sterling  
77½ acres



COOLEY, CLEVE  
Rt. 3

Mt. Sterling  
100 acres

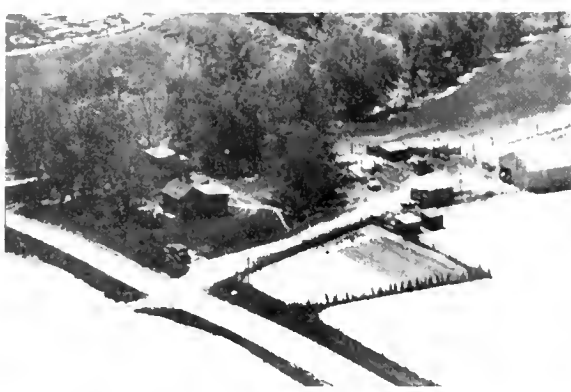

COOPER, HOMER  
Rt. 1

Versailles  
120 acres



CORY, HUGH  
Rt. 4

Mt. Sterling  
200 acres



COOPER, H. M.  
Rt. 1

Versailles  
80 acres



COX, ANNA G. (ESTATE)  
Rt. 2

Versailles  
260 acres



COOPER, H. M.  
Rt. 1

Versailles  
131 acres



COX, CHARLES A.  
Rt. 2

Versailles  
160 acres



COOPER, JIMMIE  
Rt. 1

Versailles  
157 acres



COX, E. HISLE  
Rt. 2

Mt. Sterling  
80 acres





COX, JOSEPHINE  
Rt. 1

Versailles  
200 acres



COX, HOLLAND F.  
Rt. 3

Mt. Sterling  
100 acres



COX, LEE  
Rt. 1

Timewell  
5 acres



CRAWFORD, CHARLES  
Rt. 2

Mt. Sterling  
200 acres



COX, MARSHALL F.  
Rt. 1-Grain & Livestock Farm

Versailles  
160 acres



CRAWFORD, JAMES  
Rt. 1

Versailles  
80 acres



COX, RAE & WILMA  
Rt. 2

Mt. Sterling  
200 acres



CRAWFORD, JAMES  
Rt. 1

Versailles  
168½ acres



CROSIER, VAIL  
Rt. 4

Mt. Sterling  
115 acres



CURTIS, T. OLIVER  
Rt. 3

Mt. Sterling  
200 acres



CROSS, GEORGE W.  
Rt. 3

Mt. Sterling  
109 acres



GILBERT SCHOOL Dist. 42

Versailles



CURRAN, CLARENCE  
Rt. 1

Versailles  
120 acres



DAAB, CARL E.  
Rt. 1

Mt. Sterling  
120 acres



CURRAN, EDWARD  
Rt. 2

Versailles  
1 7/8 acres



DAAB, CARL E.  
Rt. 1

Mt. Sterling  
125 acres



DAVIS, FRED H.  
Rt. 1

Timewell  
100 acres



DAVIS, CECIL  
Rt. 3

Mt. Sterling  
115 acres



DAVIS, CYRIL  
Rt. 3

Mt. Sterling  
80 acres



DAVIS, CECIL  
Rt. 3

Mt. Sterling  
80 acres



DAVIS, CLARENCE  
Rt. 2

Mt. Sterling  
200 acres

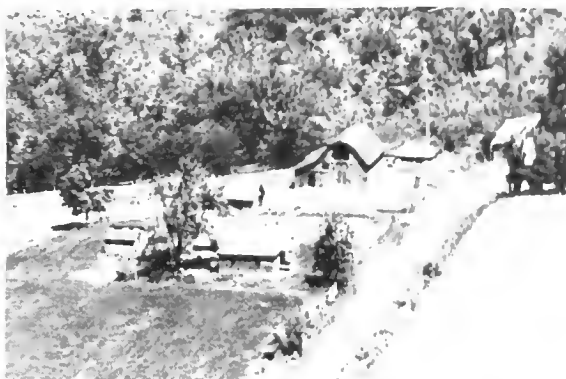

DAVIS, CECIL  
Rt. 3

Mt. Sterling  
32 acres



DAVIS, CLARENCE  
Rt. 2

Mt. Sterling  
140 acres



DAVIS, DWIGHT  
Rt. 1

Versailles  
110½ acres



DALTON, MRS. FRED  
Rt. 4

Mt. Sterling  
20 acres



DAVIS, ROY  
Rt. 1

Mt. Sterling  
197 acres



DAVIS, ED (MRS.)  
Rt. 2

Versailles  
130 acres



DAVIS, W. S.  
Rt. 2

Mt. Sterling  
74 acres



DAVIS, RUSSELL S.  
Rt. 2

Clayton  
254 acres



DAVIS, WILLIAM L.  
Rt. 1

Timewell  
1½ acres



DAVIS, RUBEN  
Rt. 1

Timewell  
180 acres



DAVIS, WILLIAM L.  
Rt. 1

Timewell  
480 acres





DAVIS, ROY M.  
Rt. 1

Mt. Sterling  
197 acres



DAVIS, LYDIA  
Rt. 3

Mt. Sterling  
15 acres



DAVIS, NORMAN  
Rt. 9

Versailles  
20 acres



DAVIS, HAROLD F.  
Rt. 2

Mt. Sterling  
100 acres



DAVIS, MILES W.  
Rt. 2

Mt. Sterling  
103 acres



DAVISON, GUY (ESTATE)  
Rt. 1

Timewell  
126½ acres

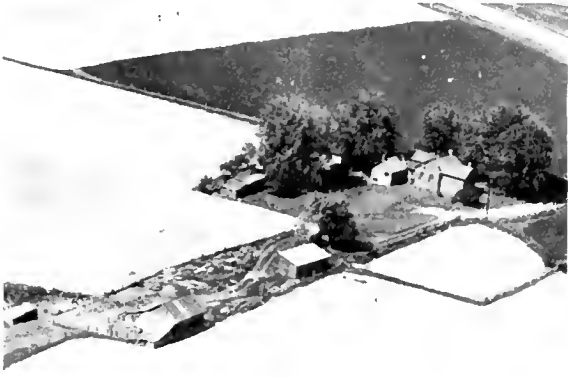

DAVIS, LYDIA  
Rt. 3

Mt. Sterling  
70 acres



DAVISON, GUY  
Rt. 2

Clayton  
182 acres



DENNIS, EDWARD  
Rt. 1

Versailles



DEWITT, FRANK  
Rt. 2

Versailles  
105 acres



DELANEY, KENNETH W.  
Rt. 2

Mt. Sterling  
120 acres



DE WITT, JOE  
Rt. 4

Mt. Sterling  
132 acres



DEVLIN, GEORGE  
Rt. 4

Mt. Sterling  
123 acres



DEWITT, LORA C.  
Rt. 3

Mt. Sterling  
5 acres



DEWITT, MRS. CORA  
Rt. 3

Mt. Sterling  
200 acra



DEWITT, LEWIS  
Rt. 2

Versailles  
120 acres



DEWITT, RALPH  
Rt. 2

Mt. Sterling  
40 acres



DOBEY, ANGUS  
Rt. 2

Versailles  
120 acres



DISS, FRANK  
Rt. 1

Timewell  
160 acres



DOBEY, ESTEL  
Rt. 4

Mt. Sterling  
138 acres



DIXON, ALBERT  
Rt. 1

Chambersburg  
137 acres



DOBEY, OREN  
Rt. 4

Mt. Sterling  
170 acres



DIXON, EDWIN  
Rt. 1

Chambersburg  
40 acres



DORMIRE, BERLIN  
Rt. 3

Mt. Sterling  
80 acres





DORMIRE, BERLIN  
Rt. 3

Mt. Sterling  
152 acres



DOZIER, FRANK  
Rt. 2

Versailles  
160 acres

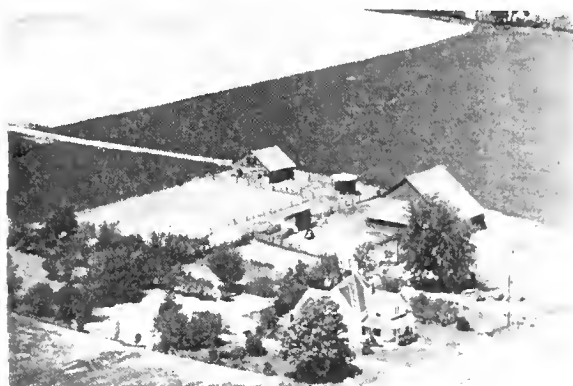

DORMIRE, BROOKE  
Rt. 3

Mt. Sterling  
120 acres



DOZIER, FRANK  
Rt. 2

Versailles  
142 acres

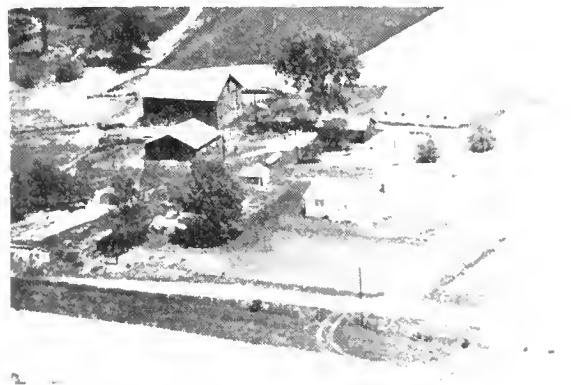

DORMIRE, EUGENE  
Rt. 3

Mt. Sterling  
217 acres



DREW, MRS. ABBIE  
Rt. 1

Mt. Sterling  
120 acres

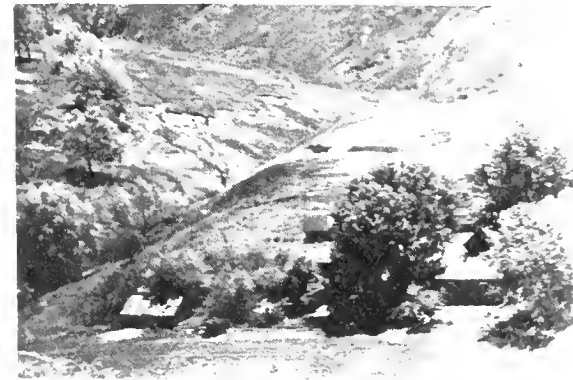

DORMIRE, JOHN  
Rt. 3

Mt. Sterling  
160 acres



DREW, DAN  
Rt. 1

Mt. Sterling  
100 acres



DREW, J. E. (ESTATE)  
Rt. 1

Mt. Sterling  
200 acres



DUNBAR, RUSSELL  
Rt. 3

Mt. Sterling  
200 acres



DREW, MRS. NINA  
Rt. 1

Mt. Sterling  
120 acres



DUNBAR, VERNON  
Rt. 1

Versailles  
80 acres



DREW, S. A.  
Rt. 1

Mt. Sterling  
83 acres



DUNAWAY, VERNON  
Rt. 4

Mt. Sterling  
320 acres



DUNBAR, OTHA  
Rt. 3

Mt. Sterling  
120 acres



DUNLAP, L. W.  
Rt. 2

Mt. Sterling  
310 acres

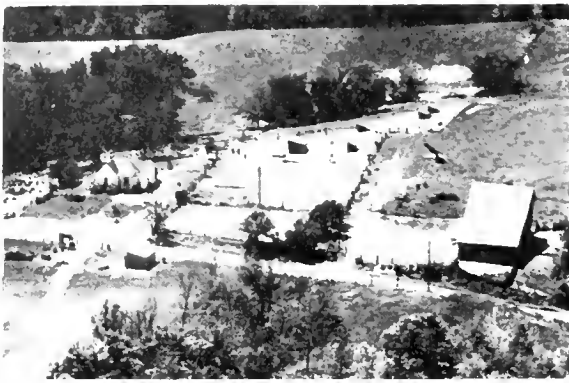

DUNN, LAWRENCE  
Rt. 1

Mt. Sterling  
160 acres



EBBING, BERNARD H.  
Rt. 2

Mt. Sterling  
80 acres



DURING, MRS. ANNA  
Rt. 3

Mt. Sterling  
178 acres



EBBING, HERBERT H.  
Rt. 2

Mt. Sterling  
248 acres



HERSMAN GRADE SCHOOL (1915)      Hersman  
TELEPHONE OFFICE &      Gerald Christner



ELBUS, BERNARD  
Rt. 4

Mt. Sterling  
290 acres



EASLEY, JOHN  
Rt. 1

Mt. Sterling  
80 acres



ELBUS, CYREL  
Rt. 1

Timewell  
200 acres



ELBUS, FRANK  
Rt. 1

Mt. Sterling  
80 acres



ESELA, JACOB  
Rt. 2

Mt. Sterling  
80 acres



ELBUS, FRANK  
Rt. 1

Mt. Sterling  
178 acres



EVANS, KERMIT A.  
Rt. 3

Mt. Sterling  
40 acres



ELBUS, FRED A.  
Rt. 3

Mt. Sterling  
156 acres



EDLIN, EARL & LOCK VIEW GROCERY (left)  
Rt. 1-32 acres Mrs. Mary Bradbury, Prop.



ELLIOTT, MRS. LILLIE  
Rt. 2

Mt. Sterling  
44 acres



FARREL, DEWEY  
Rt. 2

Mt. Sterling  
120 acres





FERGUSON, CLARENCE  
Rt. 4

Mt. Sterling  
80 acres



FLEIGER, MRS. FERN  
Rt. 4

Mt. Sterling



FERRELL, MILLIE  
Rt. 2

Clayton  
100 acres



FLUCKEY, DELL  
Rt. 1

Versailles  
54 acres



FEY, WILLIAM  
Rt. 1

Mt. Sterling  
114 acres



FLUCKEY, ERNEST  
Rt. 1

Mt. Sterling  
180 acres



FITZSIMONS, MRS. MARGARET  
Rt. 1

Mt. Sterling  
80 acres



FLYNN, EMERY D.  
Rt. 4-Box 1

Mt. Sterling  
10 acres



FOOTE, FRANK A.  
Rt. 3

Mt. Sterling  
195 acres



FORSYTHE, R. F.  
Rt. 1

Mt. Sterling  
150 acres



FORD, MRS. PEARL T.  
Rt. 3

Mt. Sterling  
100 acres



FRANKLIN, GEORGE  
Rt. 4

Mt. Sterling  
80 acres



FOREMAN, MRS. AMANDA  
Rt. 2

Versailles  
120 acres



FRANKLIN, GLEN  
Rt. 4

Mt. Sterling  
80 acres

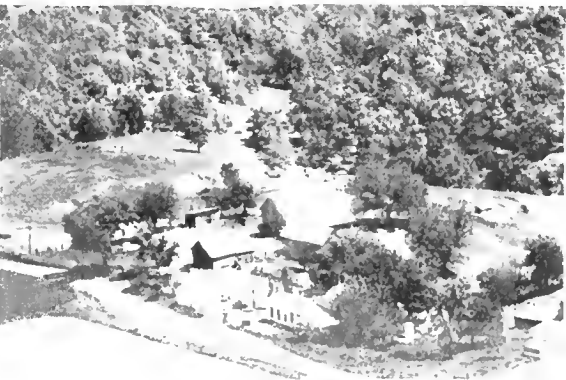

FORSYTHE, R. F.  
Rt. 1

Mt. Sterling  
97 acres



FRANKLIN, JACK  
Rt. 1

Mt. Sterling  
120 acres



FRANKLIN, LAWRENCE  
Rt. 4

Mt. Sterling  
80 acres

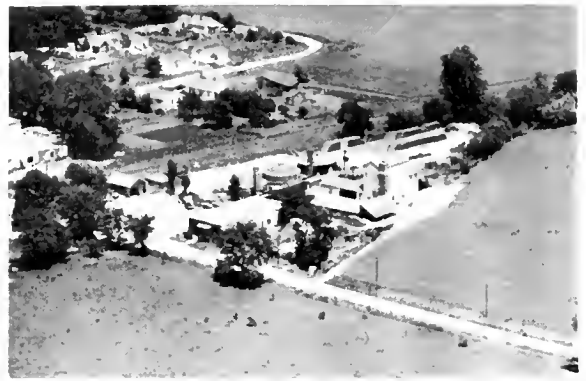

FREDERIC BRICK & TILE CO. Mt. Sterling



FRANKLIN, LAWRENCE  
Rt. 1

Timewell  
173 acres



FREDRICKS, FRED  
Rt. 1

Timewell  
161 acres



FRANKS, GUY  
Rt. 4

Mt. Sterling  
150 acres



FREELAND, DONALD E.  
Rt. 3

Mt. Sterling  
87 acres



FREDLIN, EARL E.  
Rt. 2

Mt. Sterling  
80 acres



FREEMAN, WENDELL  
Rt. 1

Versailles  
200 acres





FROST, HERSCHEL  
Rt. 2

Versailles  
125 acres



FRY, JIM  
Rt. 2

Mt. Sterling  
155 acres



FROST, NED  
Rt. 1

Versailles  
30 acres



FUQUA, CHARLES  
Rt. 3

Mt. Sterling  
240 acres



FRY, EDWIN  
Rt. 3

Mt. Sterling  
84 acres



COOPERSTOWN GRADE SCHOOL

Mt. Sterling



FRY, ELIZABETH  
Rt. 3

Mt. Sterling  
80 acres



GAIST, JIM  
Rt. 1

Timewell  
342 acres



GARNER, STEWART  
Rt. 1

Timewell  
80 acres



GASKILL, OMAR  
Rt. 2

Mt. Sterling  
138 acres



GARNER, STEWART  
Rt. 1

Timewell  
220 acres



GATES, MRS. MAGGIE  
Rt. 1

Mt. Sterling  
140 acres



GARRISON, FRANKLIN D.  
Rt. 3

Mt. Sterling  
178 acres



GEBER, ALFRED  
Rt. 2

Versailles  
25 acres



GARTHAUS, JOHN  
Rt. 2

Mt. Sterling  
140 acres



GEISLER, EDWARD  
Rt. 2-Orig. Geisler Homestead

Mt. Sterling  
240 acres



GEISLER, ELIZABETH  
Rt. 4

Mt. Sterling  
160 acres



GERDES, ANDY  
Rt. 2

Clayton  
40 acres



GEISLER, RUDOLPH  
Rt. 2

Mt. Sterling  
200 acres



GERDES, JURGEN  
Rt. 2

Clayton  
122 acres



GEISLER, SOPHIA  
Rt. 4

Mt. Sterling  
133 acres

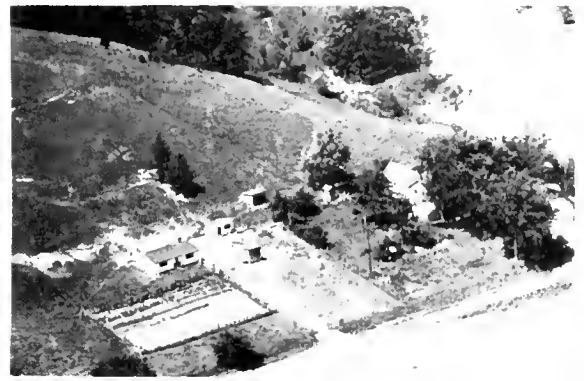

GERRISH, JOE  
Rt. 4

Mt. Sterling  
180 acres



GEISLER, MRS. SOPHIA  
Rt. 2

Mt. Sterling  
139 acres



GIBSON, MRS. ETHEL  
Rt. 1

Timewell  
134 acres

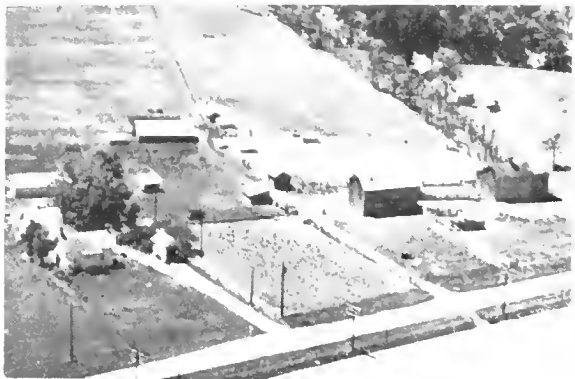

GIBSON, O. R.  
Rt. 2

Mt. Sterling  
72 acres



GORDLEY, ELTON  
Rt. 3-Black Angus Cattle

Mt. Sterling  
75 acres



GIVENS, MRS. HATTIE  
Rt. 1

Mt. Sterling  
172 acres



GOUDSCHAAL, ALBERT  
Rt. 2

Clayton  
172 acres



GLASCOW, RANDALL  
Rt. 1

Mt. Sterling  
80 acres

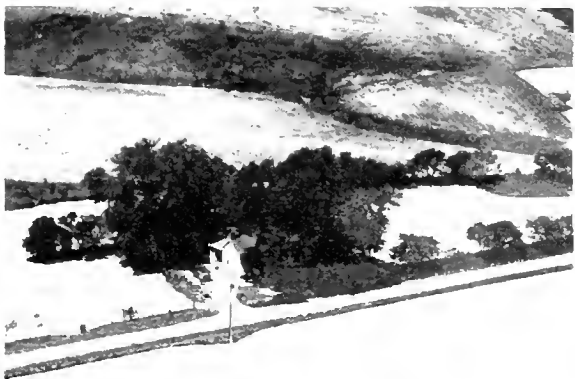

GRADY, J. F.  
Rt. 2

Versailles  
5 acres



GORDLEY, DAYTON  
Rt. 3

Mt. Sterling  
80 acres



GRAHAM, RUSSELL  
Rt. 2

Mt. Sterling  
60 acres





GRANT, MRS. BELLE  
Rt. 1

Timewell  
199 acres



GRIEWE, ROLLIE & LEOLA  
Rt. 4

Mt. Sterling  
100 acres



GRIEWE, CLARENCE  
Rt. 1

Chambersburg  
40 acres



GRIEWE, ROLLIE & LEOLA  
Rt. 4

Mt. Sterling  
100 acres



GRIEWE, HENRY  
Rt. 1

Chambersburg  
140 acres



GRIEWE, ROLLIE & LEOLA  
Rt. 4

Mt. Sterling  
100 acres



GRIEWE, PAUL  
Rt. 3

Mt. Sterling  
82 acres



GROBER, MERLE O.  
Rt. 2

Mt. Sterling  
80 acres



GROSS, EARL  
Rt. 2

Clayton  
210 acres



GROVER, LLOYD  
Rt. 2

Versailles  
120 acres



GROSS, HAROLD  
Rt. 2

Clayton  
40 acres



GROVER, MISS LUCINDA  
Rt. 2

Versailles  
95 acres

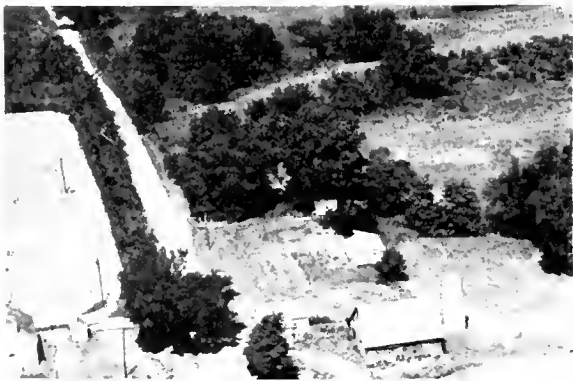

GROSS, J. D.  
Rt. 2

Clayton  
194 acres



GROVER, MRS. MINNIE  
Rt. 2

Mt. Sterling  
110 acres



GROSS, JOHN  
Rt. 1

Timewell  
530 acres



GROVER, MINNIE  
Rt. 3

Mt. Sterling  
111 acres



GUTHRIE, ESEL  
Rt. 1

Mt. Sterling  
168 acres



HALEY, RITA & BERTHA  
Rt. 2

Mt. Sterling  
159 acres



EBENEZER SCHOOL (1911)

Mt. Sterling



HALL, CALLIE & EARL  
Rt. 2

Versailles  
160 acres



HADDICAN, DANIEL  
Rt. 1

Timewell  
80 acres



HALL, JOHN E.  
Rt. 2

Versailles  
76 acres



HADDICAN, ED  
Rt. 1

Timewell  
160 acres



HALL, JOHN E.  
Rt. 2

Versailles  
90 acres





HALL, JOHN  
Rt. 2

Versailles  
96 acres



HAM, MAUDE E.  
Rt. 1

Versailles  
80 acres



HALL, JOHN E.  
Rt. 2

Versailles  
162 acres



HAMILTON, FLORENCE  
Rt. 2

Versailles  
Tenant House



HALL, RALPH R.  
Rt. 2

Versailles  
80 acres



HAMILTON, FLORENCE  
Rt. 2

Versailles  
40 acres



HALL, RICHARD  
Rt. 4

Mt. Sterling  
210 acres



HANEY, EARL  
Rt. 5

Mt. Sterling  
130 acres



HAPKE, VERNON  
Rt. 1

Timewell  
520 acres



HARPER, LESLIE  
Rt. 1

Mt. Sterling  
160 acres



HARBOUR, JOHN & PAUL  
Rt. 4

Mt. Sterling  
315 acres



HARPER, ROY  
Rt. 2

Mt. Sterling  
110 acres



HARMAN, I. A.  
Rt. 1

Mt. Sterling  
120 acres



HARPER, TOD  
Rt. 2

Mt. Sterling  
160 acres

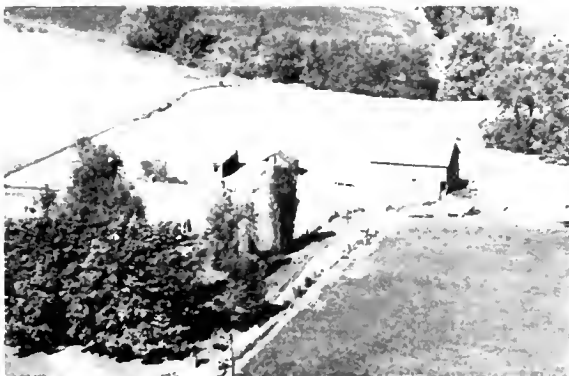

HARP, R. L.  
Rt. 2

Versailles  
120 acres



HARRIMAN, ROSE  
Rt. 1

Timewell  
80 acres



HARRIS, HAROLD  
Rt. 4

Mt. Sterling  
70 acres



HATCH, HENRY (ESTATE)  
Rt.

Timewell  
200 acres



HARRIS, HAROLD  
Rt. 1

Timewell  
190 acres



HATCH, OSBORN & WILMA  
Rt. 1

Timewell  
180 acres



HART, C. S.  
Rt. 1

Mt. Sterling  
120 acres



FITZSIMONS, HAZARD  
Rt. 1

Mt. Sterling  
184 1/2 acres



HATCH, ALDA & ANNIS DAAB  
Rt. 1

Timewell  
160 acres



HECOX, WILBERN  
Rt. 1

Timewell  
160 acres



HEDRICK, EUGENE  
Rt. 1

Timewell  
40 acres



HENDRICKS, VERNON  
Rt. 2

Mt. Sterling  
186 acres



HEDRICK, EUGENE  
Rt. 1

Timewell  
70 acres



HENRICH, HENRY (ESTATE)  
Rt. 1

Timewell  
240 acres



HEMPHILL, ED  
Rt. 1

Versailles  
109 acres



HENRICKS, CALATIUS  
Rt. 1

Mt. Sterling  
40 acres



HENDRICKS, VENIA L.  
Rt. 3

Mt. Sterling  
204 acres



HENRICK, MRS. CLARISSA  
Rt. 4

Mt. Sterling  
73 acres





HENRICK, EARNEST  
Rt. 2

Mt. Sterling  
100 acres



HENRICK, ROY  
Rt. 4

Mt. Sterling  
120 acres



HENRICKS, LEO  
Rt. 4

Mt. Sterling  
54 acres



HENRY, MRS. JESS B.  
Rt. 2

Versailles  
90 acres

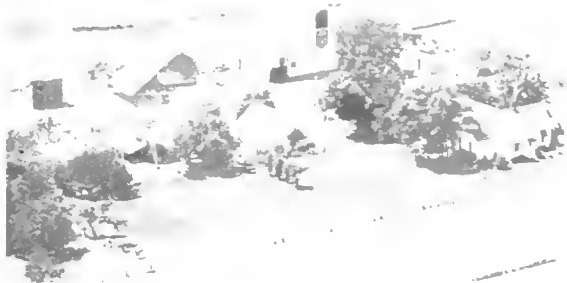

HENRICK, LEO C.  
Rt.4-Original Henrick Homestead 116 acres

Mt. Sterling



HERALD, WAYNE  
Rt. 1

Versailles  
40 acres



HENRICK, MRS. NINA  
Rt. 4-Original Sullivan Homestead 54

Mt. Sterling



HERALD, WAYNE  
Rt. 1

Versailles  
60 acres



HERALD, WILLIAM  
Rt. 1

Versailles  
92 acres



HESS, MARK  
Rt. 4

Mt. Sterling  
117 acres



HERREN, ALBERT  
Rt. 2

Clayton  
80 acres



HETRICK, IVAN  
Rt. 2

Mt. Sterling  
154 acres



HERRON, KENNETH  
Rt. 3

Mt. Sterling  
8 acres



HILL, CHARLES  
Rt. 2

Mt. Sterling  
80 acres



HERSMAN TRADING POST

Hersman



HILL, JACK  
Rt. 2

Mt. Sterling  
7 acres





HILL, J. W. (ESTATE)  
Rt. 4

Mt. Sterling  
135 acres



HIPPEN, ORENTJE (ESTATE)  
Rt. 1

Timewell  
230 acres



HILL, RAY  
Rt. 2

Versailles  
80 acres



HIPPEN, TRIENTJE  
Rt. 1

Timewell  
114 acres

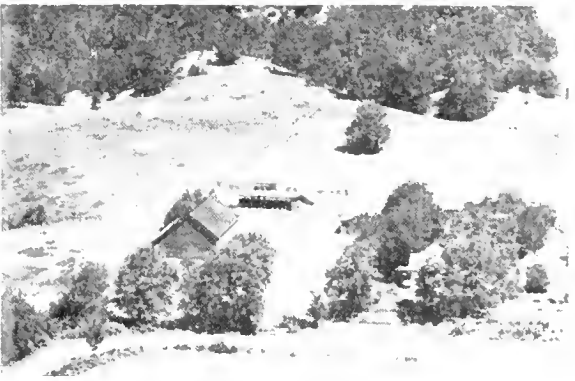

HIPPEN, HARMKE  
Rt. 1

Timewell  
150 acres



HOBBS, CARL  
Rt. 2

Versailles  
202 acres



HIPPEN, H. J.  
Rt. 1

Timewell  
160 acres



HODGES, S. E.  
Rt. 2

Mt. Sterling  
80 acres



HODGES, S. E.  
Rt. 2

Mt. Sterling  
258½ acres



HOELSCHER, HENRY  
Rt. 4

Mt. Sterling  
120 acres



HODGIN, GEORGE  
Rt. 4

Mt. Sterling  
80 acres



HOFSSESS, ELIZA  
Rt. 4

Mt. Sterling  
80 acres



HOELSCHER, BERNARD  
Rt. 5

Mt. Sterling  
225 acres



HOFSSESS, MRS. FRANK  
Rt. 2

Versailles  
126 acres



HOELSCHER, HAROLD D.  
Rt. 4

Mt. Sterling  
120 acres



HOLLER, EARL R.

Versailles



HOFSESS, FRED  
Rt. 4

Mt. Sterling  
120 acres



HOLTKAMP, URBIN  
Rt. 3

Mt. Sterling  
157 acres



HOFSESS, LOZELLE  
Rt. 4

Mt. Sterling  
158½ acres

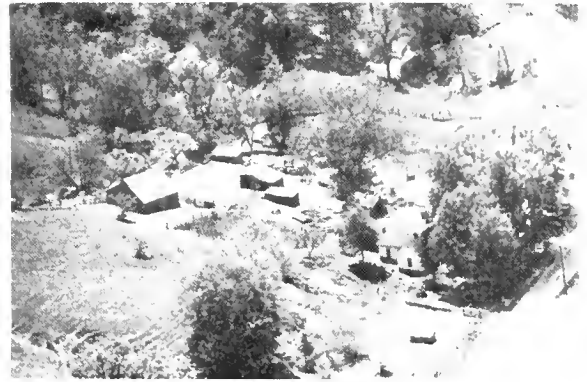

HOOSIER, EARL R.  
Rt. 1

Versailles  
40 acres



HOLMES, HOWARD  
Rt. 1

Timewell  
59 acres



HOOVER, LYNDE C.  
Rt. 1

Timewell  
93 acres



HOLTKAMP, URBIN  
Rt. 3

Mt. Sterling  
98 acres



HOOVER, VADA  
Rt. 4

Mt. Sterling  
1 acre



HOOVER, VADA  
Rt. 4

Mt. Sterling  
160 acres



HOWELL, MRS. MART  
Rt. 2

Mt. Sterling  
63 acres



HOPPING, SHERMAN  
Rt. 1

Timewell  
280 acres



HUFFMAN, JAY H.  
Rt. 1

Mt. Sterling  
80 acres



HOSFORD, FRED  
Rt. 2

Versailles  
120 acres



HUFFMAN, JAY H.  
Rt. 1

Mt. Sterling  
100 acres



HOWE, GUY  
Rt. 1

Mt. Sterling  
160 acres



HUGHES, HARRY  
Rt. 4

Mt. Sterling  
40 acres





HUGHES, HARRY  
Rt. 4

Mt. Sterling  
181 acres



HUME, FORREST  
Rt. 2

Versailles  
48 acres



HUGHES, MELVIN  
Rt. 3

Mt. Sterling  
144 acres



HUNTER, BILL  
Rt. 3

Mt. Sterling  
120 acres



HULETT, O. C.  
Rt. 1

Mt. Sterling  
80 acres

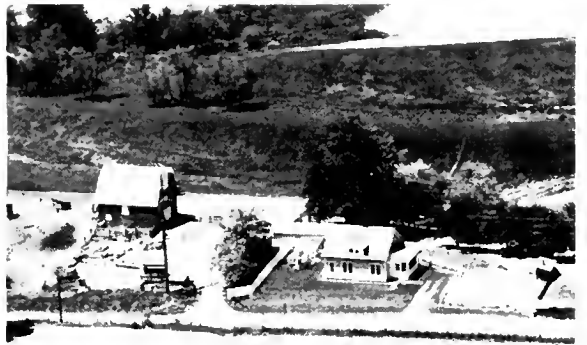

HURST, COLEMAN C.  
Rt. 3

Mt. Sterling  
80 acres



HUME, ELVIS  
Rt. 2

Versailles  
120 acres



HURST, HUGH  
Rt. 2

Mt. Sterling  
60 acres



HUSEMAN, FRANK  
Rt. 1

Mt. Sterling  
160 acres



ILLMAN, FRANK  
Rt. 2

Mt. Sterling  
263 acres



HUSTED, ED  
Rt.1-Rolling Hereford Farm

Mt. Sterling  
160 acres



INGELS, JAMES C.  
Rt. 3

Mt. Sterling  
40 acres



MORRELLVILLE SCHOOL

Mt. Sterling



INGRAM, FRED (ESTATE)  
Rt. 2

Versailles  
280 acres



IDEUS, BOHLE  
Rt. 2

Clayton  
173 acres



INGRAHAM, GUY  
Rt. 2

Versailles  
160 acres





INGRAM, JOHN  
Rt. 2

Versailles  
135 acres



JACKSON, T. G.  
Rt. 1

Timewell  
277 acres



INNES, ARTHUR  
Rt. 1

Mt. Sterling  
1 acre



JENSEN BROS.  
Rt. 1

Timewell  
350 acres



INNES, ROY  
Rt. 2

Mt. Sterling  
79 acres



JENNINGS, HERBERT  
Rt. 1

Timewell  
180 acres



PLEASANT VIEW SCHOOL

Mt. Sterling



JENNINGS, JOHN C.  
Rt. 1

Timewell  
200 acres



JENSON, MRS. PEARL  
Rt. 2

Clayton  
120 acres



JONES, ALBERT  
Rt. 4

Mt. Sterling  
50 acres



JOHNSON, MRS. PAULINE  
Rt. 3

Mt. Sterling  
120 acres



JONES, HARVEY  
Rt. 4

Mt. Sterling  
67 acres



JOHNSON, MRS. ROLLIE  
Rt. 1

Timewell  
80 acres



JONES, MRS. MARIE  
Rt. 2

Mt. Sterling  
12 acres



JONES, ALBERT & EVA  
Rt. 4

Mt. Sterling  
120 acres



JONES, NEWTON C.  
Rt. 1

Mt. Sterling  
164 acres

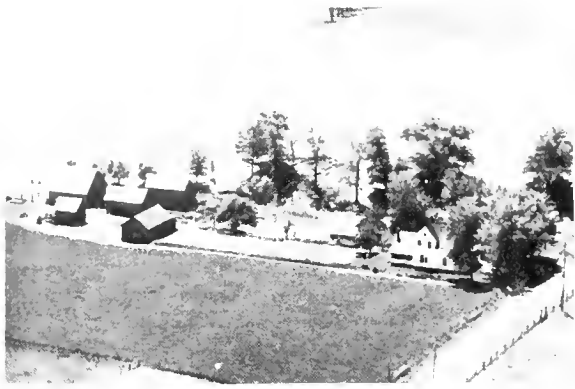

JONES, ORLIE E.  
Rt. 3

110 acres  
Mt. Sterling

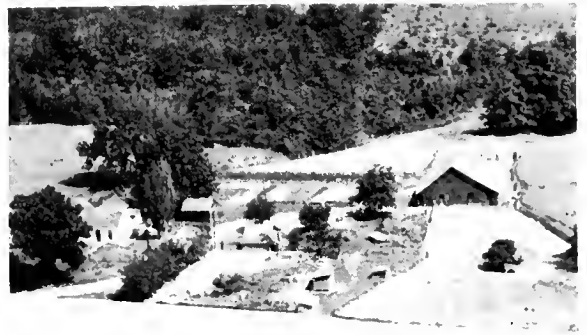

KALLENBACH, JOHN  
Rt. 2

Versailles  
80 acres



SHANK SCHOOL

Clayton



KALLENBACH, JOHN  
Rt. 2

Versailles  
260 acres



KAEHLERT, ADOLPH  
Rt. 4

Mt. Sterling  
160 acres



KASSING, JAMES W.  
Rt. 2

Mt. Sterling  
25 acres



KALLENBACH, FRANK C.  
Rt. 1

Chambersburg  
80 acres



KAUFMAN, JOHN  
Rt. 2

Clayton  
40 acres



KAUFMAN, JOHN  
Rt. 2

Clayton  
80 acres



KELTZ, WENDELL (ESTATE)  
Rt. 2

Mt. Sterling  
40 acres



KEITH, OLLIE  
Rt. 1

Mt. Sterling  
170 acres



KELTZ, WENDELL (ESTATE)  
Rt. 2

Mt. Sterling  
200 acres



KELTZ, FRANK  
Rt. 2

Mt. Sterling  
80 acres



KENDRICK, ROY  
Rt. 2

Clayton  
220 acres



KELTZ, GEORGE L.  
Rt. 3

Mt. Sterling  
95 acres



KENDRICK, VIRGIL A.  
Rt. 1

Mt. Sterling  
145 acres





KENNEDY, ELDON  
Rt. 4

Mt. Sterling



KERR, ALLIE  
Rt. 2

Mt. Sterling  
240 acres



KENNEDY, ELDON  
Rt. 4-Orig. J. Wilson Homestead

Mt. Sterling  
196 acres



KERR, FRED  
Rt. 2

Mt. Sterling  
160 acres



KERLEY, MRS. ANNA  
Rt. 1

Timewell  
60 acres



KERR, FRED  
Rt. 2-Edsel Kerr, Mgr.

Mt. Sterling  
310 acres



KERLEY, MRS. ANNA  
Rt. 1

Timewell  
60 acres



KERR, KERMIT  
Rt. 1

Timewell  
200 acres



KEYES, MARSHALL S.  
Rt. 3

Mt. Sterling  
100 acres



KING, ELVA  
Rt. 1

Mt. Sterling  
120 acres



KIEFER, GEORGE  
Rt. 1

Timewell  
160 acres



KINNETT, MRS. ETHEL  
Rt. 1

Versailles  
200 acres



KIEFER, GEORGE  
Rt. 1

Timewell  
230 acres



KIRGAN, JOHN R.  
Rt. 4

Mt. Sterling  
104 acres



KINDHART, CECIL  
Rt. 1

Mt. Sterling  
212 acres



KIRKHAM, EARL  
Rt. 1

Mt. Sterling  
120 acres





KLEINLEIN, DONALD E.  
Rt. 2

Versailles  
117 acres



KLEINLEIN, VIRGIL L.  
Rt. 2

Mt. Sterling  
100 acres



KLEINLEIN, DONALD E.  
Rt. 2

Versailles  
142 acres



KLEINLEIN, W. E.  
Rt. 1

Chambersburg  
100 acres



KLEINLEIN, OLIVER  
Rt. 1

Chambersburg  
6 acres



KLINGELE, CLETUS  
Rt. 1

Mt. Sterling  
80 acres



KLEINLEIN, LYLE  
Rt. 1

Chambersburg  
120 acres



KLINGELE, CLETUS  
Rt. 1

Mt. Sterling  
122 acres



KLINGELE, CLETUS  
Rt. 1

Mt. Sterling  
160 acres



KNIGHT, EARL  
Rt. 1

Timewell  
120 acres



KLINGELE, HENRY E.  
Rt. 3

Mt. Sterling  
100 acres



KNIGHT, EARL S.  
Rt. 1

Timewell  
160 acres



KLINGELE, ROSA  
Rt. 4

Mt. Sterling  
90 acres



KNOWLES, HALLIE  
Rt. 2

Versailles  
80 acres



KNIGHT, EARL  
Rt. 1-In family since 1885

Timewell  
80 acres



KOCH, ALBERT A.  
Rt. 2

Mt. Sterling  
120 acres



KOCH, AMIEL J.  
Rt. 1

Timewell  
10 acres

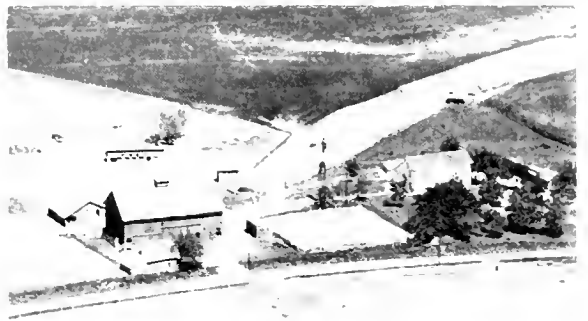

KOCH, CLETUS  
Rt. 2

Mt. Sterling  
163 acres



KOCH, AMIEL J.  
Rt. 1

Timewell  
160 acres



KOCH, RAYMOND J.  
Rt. 2

Mt. Sterling  
203 acres



KOCH, CATHARINE  
Rt. 1

Mt. Sterling  
240 acres



KOCH, RUSSELL A.  
Rt. 2

Mt. Sterling  
80 acres



KOCH, CLETUS  
Rt. 2

Mt. Sterling  
158 acres



KOCH, SILVEY  
Rt. 2

Versailles  
145 acres



KOCH, WILLIAM E.  
Rt. 2

Mt. Sterling  
200 acres



KRUPPS, LILLIE ROSE  
Rt. 4

Mt. Sterling  
Vacant



KROPFS, ANNA  
Rt. 2

Mt. Sterling  
45 acres



KRUPPS, LILLIE ROSE  
Rt. 4

Mt. Sterling  
278 acres



KRUPPS, ANNA  
Rt. 2

Mt. Sterling  
45 acres



KUNKEL, FRANK  
Rt. 1

Mt. Sterling  
120 acres

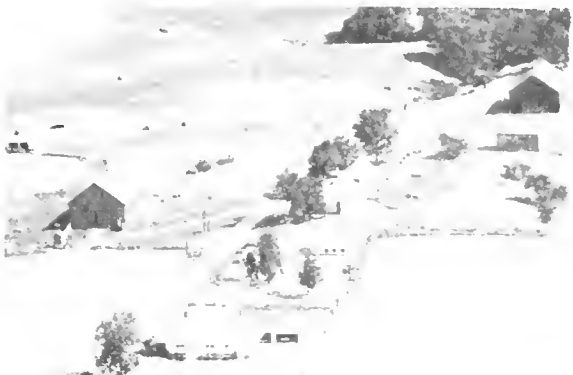

KRUPPS, LAVERNE J.  
Rt. 2

Mt. Sterling  
320 acres



KUNKEL, JOSEPH W.  
Rt. 2

Mt. Sterling  
60 acres





KUNKEL, MINNIE & RAYMOND  
Rt. 2

Mt. Sterling  
240 acres



LANGAN, FRANCIS & GEORGE  
Rt. 2

Mt. Sterling  
144 acres



KURFMAN, ROSS  
Rt. 2

Mt. Sterling  
81 acres



LANGAN, MICHAEL  
Rt. 1

Mt. Sterling  
138 acres



KURFMAN, W. C.  
Rt. 2

Mt. Sterling  
143 acres



LANIER, ALBERT  
Rt. 2

Mt. Sterling  
80 acres



LESTER SCHOOL

Timewell



LANIER, OLIVER  
Rt. 3

Mt. Sterling  
46½ acres



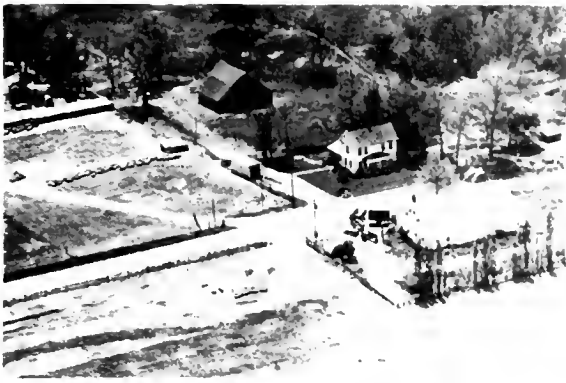

LANING, WAYNE L.  
Rt. 2

Mt. Sterling  
210 acres



LEAR, WILLIAM R.  
Rt. 3

Mt. Sterling  
189 acres



LANING, FRANK  
Rt. 2

Mt. Sterling  
45 acres



LEE, KENNETH  
Rt. 1

Timewell  
160 acres



LARSON, DONALD A.  
Rt. 1

Mt. Sterling  
280 acres



LEEZER, LULA (ESTATE)  
Rt. 2

Mt. Sterling  
5 acres



LATHAM, E. L.

Versailles



LEGG, FLSA  
Rt. 1

Mt. Sterling  
324 acres



LEHNE, MRS. FLORENTINE  
Rt. 2

Mt. Sterling  
199 acres



LEWIS, ELMO  
Rt. 2

Clayton  
120 acres



LEHNE, WALTER C.  
Rt. 2

Mt. Sterling  
270 acres



LIGHTSINN, WILLIAM  
Rt. 1

Timewell  
80 acres



LEVERTON, GEORGE W.  
Rt. 3

Mt. Sterling



LIDGARD, WILLIAM  
Rt. 1

Chambersburg  
10 acres



LEWIS, DANA  
Rt.

Hersman  
118 acres



LIPCAMON, ALBERT  
Rt. 1

Chambersburg  
40 acres



LIPCAMAN, LLOYD  
Rt. 2

Mt. Sterling  
127 acres



LOGSDON, DORRIS E.  
Rt. 3

Mt. Sterling  
80 acres



LOGSDON BROS.  
Rt. 2

Mt. Sterling  
80 acres



LOGSDON, ED ;  
Rt. 2

Mt. Sterling  
160 acres



LOGSDON, CLYDE  
Rt. 4

Mt. Sterling  
80 acres



LOGSDON, ETHEL  
Rt. 2

Versailles  
70 acres



LOGSDON, LULA  
Rt. 3

Mt. Sterling  
160 acres



LOGSDON, ERNIE  
Rt. 2

Versailles  
86 acres



LOGSDON, EVERETT  
Rt. 3

Mt. Sterling  
120 acres



LOGSDON, DORRIS & LULA  
Rt. 3

Mt. Sterling  
100 acres



LOGSDON, FORD  
Rt. 4

Mt. Sterling  
78 acres



LOGSDON, R. B.  
Rt. 3

Mt. Sterling  
120 acres



LOGSDON, HOBART & DESAMOND  
Rt. 3

Mt. Sterling  
80 acres



LOGSDON, TED  
Rt. 3

Mt. Sterling  
1 acre



LOGSDON, HOWARD E.  
Rt. 2

Versailles  
89 acres



LOGSDON, W. M.  
Rt. 3

Mt. Sterling  
100 acres





LONG, GEORGE  
Rt. 2

Mt. Sterling  
160 acres



MacDANIEL, BOY  
Rt. 1

Mt. Sterling  
100 acres



LUCAS, H. M.  
Rt. 1

Timewell  
130 acres



MANNY, BERTHA (ESTATE)  
Rt. 1

Timewell  
120 acres



LUCAS, SADIE & JESSIE  
Rt. 1

Timewell  
80 acres



MANNY, FRED H.  
Rt. 1

Timewell  
235 acres



HALL SCHOOL Dist. 57

Versailles



MANNY, NELL  
Rt. 1

Timewell  
160 acres





MANAR, OMAR  
Rt. 2

Mt. Sterling  
360 acres



MARKERT, GEORGE  
Rt. 4

Mt. Sterling  
300 acres



MARKERT, CHARLES  
Rt. 4

Mt. Sterling  
160 acres



MARKERT, GEORGE  
Rt. 3

Mt. Sterling  
500 acres



MARKET, GEORGE  
Rt. 3

Mt. Sterling  
 $\frac{1}{2}$  acre



MARKERT, HAROLD  
Rt. 4

Mt. Sterling  
New Home



MARKERT, GEORGE  
Rt. 1

Mt. Sterling  
160 acres



MARKERT, HAROLD  
Rt. 4

Mt. Sterling  
153 acres



MARKERT, HAROLD  
Rt. 4

Mt. Sterling  
220 acres



MARKET, SAM  
Rt. 2

Mt. Sterling  
175 acres



MARKERT, JACOB  
Rt. 4

Mt. Sterling  
240 acres



MARKERT, SAMUEL  
Rt. 1

Mt. Sterling  
72 acres



MARKERT, JACOB  
Rt. 4

Mt. Sterling  
Tenant House



MARKERT, SAMUEL J.  
Rt. 4

Mt. Sterling  
160 acres



MARKERT, LOUIS F.  
Rt. 1

Mt. Sterling  
210 acres



MAQUARD, R. J.  
Rt. 1

Versailles  
Vacant



MARQUARD, R. J.  
Rt. 1

Versailles  
820 acres



MASTERSON, FRED D.  
Rt. 4

Mt. Sterling  
Tenant



MARS, MRS. LOUISE  
Rt. 1

Timewell  
80 acres



MASTERSON, FRED D.  
Rt. 4

Mt. Sterling  
333 acres



MARSHALL, MARY (ESTATE)  
Rt. 1

Timewell  
82½ acres



MAYFIELD, BERT  
Rt. 1

Timewell  
Tenant House



MARTIN, JAMES  
Rt. 1

Versailles  
123 acres



MAYFIELD, BERT  
Rt. 1

Timewell  
143 acres



MAYFIELD, LAWRENCE  
Rt. 4

Mt. Sterling  
170 acres



McCONNELL, W. R.  
Rt. 1

Timewell  
310 acres



McCASKILL, ROY (ESTATE)  
Rt. 1

Timewell  
160 acres



McCOY, A. A.  
Rt. 2

Mt. Sterling  
40 acres



McCASKILL, FRANK L.  
Rt. 1

Timewell  
212 acres



McCOY, A. A. (ESTATE)  
Rt. 4

Mt. Sterling  
50 acres



McCAW, JOHN L.  
Rt. 1

Mt. Sterling  
130 acres



McCOY, A. A. (ESTATE)  
Rt. 2

Mt. Sterling  
80 acres





McCOY, A. A. (ESTATE)  
Rt. 2

Versailles  
140 acres



McCOY, A. A.  
Rt. 4

Mt. Sterling  
220 acres



McCOY, A. A.  
Rt. 3

Mt. Sterling  
160 acres



McCOY, A. A. (ESTATE)  
Rt.

Hersman  
298 acres



McCOY, A. A.  
Rt.

Mt. Sterling  
160 acres



McCOY, ARTHUR A.  
Rt. 3

Mt. Sterling  
320 acres



McCOY, A. A.  
Rt. 3

Mt. Sterling  
200 acres



McCOY, A. A. (ESTATE)  
Rt. 4

Mt. Sterling  
345 acres



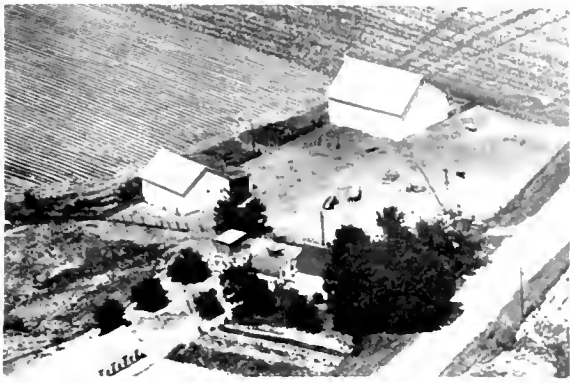

McCOY, A. A. (ESTATE)  
Rt. 4

Mt. Sterling  
820 acres



McCOY, GEORGE A.  
Rt. 2

Mt. Sterling  
160 acres



McCOY, DONALD  
Rt. 2

Mt. Sterling



McCOY, GEO. S. & R. R.  
Rt. 2

Mt. Sterling  
148 acres

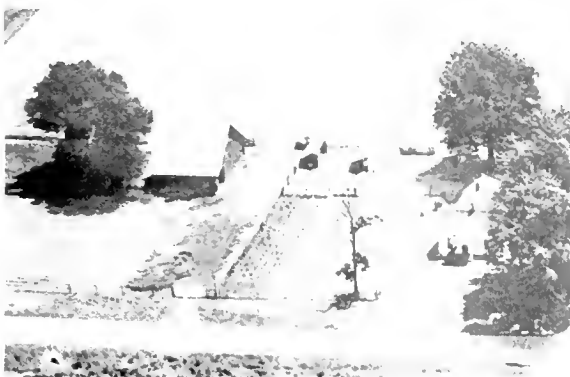

McCOY, M. ELEANOR  
Rt. 4

Mt. Sterling  
67 acres



McCOY, GEO. S. & R. R.  
Rt. 2

Mt. Sterling  
148 acres



McCOY, GEORGE

Hersman



McCOY & VALE  
Rt. 4

Mt. Sterling  
78 acres



McCLELLAND, BEN  
Rt. 1

Mt. Sterling  
43½ acres



McCLELLAND, MELVIN E.  
Rt. 1

Timewell  
119 acres



McCLELLAND, CHARLES A.  
Rt. 3

Mt. Sterling  
120 acres



McDANIELS, ROY  
Rt. 1

Mt. Sterling  
140 acres



McCLELLAND, EDGAR  
Rt. 1

Mt. Sterling  
300 acres



McDANNOLD, ROY  
Rt. 1

Mt. Sterling  
200 acres



McCLELLAND, GEORGE  
Rt. 1

Mt. Sterling  
200 acres



McDONALD, ROY  
Rt. 1

Mt. Sterling  
240 acres



McDOWELL, MOSES D.  
Rt. 2

Baylis  
66 acres



McGLASSON, ORMANDE K.  
BROWN, V.E. & C.W.

Versailles  
130 acres



McDOWELL, VIRGIL  
Rt. 2

Baylis  
250 acres



McGLAUCHLEN, FRED  
Rt. 1

Timewell  
164 acres



McGANN, DR. R. C.  
Rt. 2

Mt. Sterling  
410 acres



McKEON, TOM  
Rt. 1

Mt. Sterling  
88 acres



McGLASSON, ORMANDE K.  
Rt. 1

Versailles  
36 acres



McKEOWN, MARCUS  
Rt. 1

Timewell  
80 acres



McKEOWN, MARCUS  
Rt. 1

Timewell  
160 acres



McNEFF, EMMETT  
Rt. 1

Timewell  
420 acres



McNEAR, VERNON  
Rt. 4

Mt. Sterling  
1 acre



McNEFF, J. O.  
Rt. 4

Mt. Sterling  
Tenant



McNEAR, VERNON  
Rt. 4

Mt. Sterling  
379 acres



McNEFF, J. O.  
Rt. 1

Timewell  
Tenant



McNEFF, EMMETT  
Rt. 1

Timewell  
Tenant



McNEFF, J. O.  
Rt. 1

Timewell  
Tenant





McNEFF, JOE  
Rt. 1

Timewell  
40 acres



McNEFF, J. O.  
Rt. 4

Mt. Sterling  
160 acres



McNEFF, J. O.  
Rt. 4

Mt. Sterling  
80 acres



McNEFF, J. O.  
Rt. 1

Timewell  
317 acres



McNEFF, J. O.  
Rt. 1

Timewell  
117 acres



McNEFF, J. O.  
Rt. 4

Mt. Sterling  
2220 acres



McNEFF, JOE  
Rt. 1

Timewell  
160 acres



McPHAIL, ENOS E.  
Rt. 1

Timewell  
70 acres





McPHAIL, ENOS E.  
Rt. 1

Timewell  
200 acres



McPHAIL, JOHN L.  
Rt. 1

Timewell  
80 acres



McPHAIL, ENOS E.  
Rt. 1

Timewell  
220 acres



McPHAIL, JOHN L.  
Rt. 1-In McPhail Family 100 yrs.

Timewell  
240 acres



McPHAIL, JOHN L.  
Rt. City

Timewell  
9 acres



MEANS, HENRY  
Rt. 2

Hersman  
75 acres



McPHAIL, JOHN L. & ALTA  
Rt. 1

Timewell  
70 acres



MERRITT, PERRY  
Rt. 1

Mt. Sterling  
180 acres



MESERVEY, ESTEL  
Rt. 1

Timewell  
193 acres



MEYERS, MILTON & DONALD  
Rt. 4

Mt. Sterling  
Tenant



METZ, WILLIAM R.  
Rt. 3

Mt. Sterling  
 $\frac{1}{4}$  acres



MEYERS, MILTON & DONALD  
Rt. 4

Mt. Sterling  
1420 acres



MEYERS, EUGENE A. & MARION D.  
Rt. 2

Mt. Sterling  
420 acres



MITCHELL, MRS. HAZEL  
Rt. 3

Mt. Sterling  
80 acres



MEYER, MRS. LOUISE  
Rt. 1

Timewell  
168 acres



MITCHELL, W. T.  
Rt. 1

Mt. Sterling  
240 acres



MOBLEY, J. W.  
Rt. 3

Mt. Sterling  
260 acres



MOODY, JAMES H.  
Rt. 3

Mt. Sterling  
80 acres



MOBLEY, W. D.  
Rt. 2-Meadow View Farms

Mt. Sterling  
110 acres



MOORE, C. E.  
Rt. 4

Mt. Sterling  
150 acres



MOBLEY, W. D.  
Rt. 2-Meadow View Farms

Mt. Sterling  
120 acres



MOORE & McPHAIL  
Rt. 1

Timewell  
140 acres



MOHRMAN, RUSSEL M.  
Rt. 3

Mt. Sterling  
160 acres



MORATH, FRANCIS & MRS.  
Rt. 2-Box 86

Versailles  
197 acres



MORRELL, RALPH  
Rt. 3-John Bowe Homestead  
Mt. Sterling  
203 acres



MYERS, CLYDE  
Rt. 2  
Mt. Sterling  
587½ acres



MOSSHOLDER, R.  
Rt. 2  
Versailles  
7 acres



MYERS, ED  
Rt. 2  
Versailles  
80 acres



MUELLER, CLARENCE  
Rt. 1  
Versailles  
611 acres



ST. MARY'S PAROCHIAL SCHOOL  
Mt. Sterling



MUMFORD, BARRY  
Rt. 2  
Mt. Sterling  
320 acres



NATION, FRED  
Rt. 4  
Mt. Sterling  
198 acres



NELSON, EUGENE P.  
Rt. 1

Timewell  
105 acres



NEUSCHAFER, HAZEL & KAY  
Box 155

Meredosia  
280 acres



NELSON, GLENN M.  
Rt. 4

Mt. Sterling  
204 acres



NEUSCHAFER, HAZEL & KAY  
Rt. 1

Versailles  
309 acres



NELSON, HERMAN J.  
Rt. 1

Mt. Sterling  
80 acres



NEW, CLARENCE  
Rt. 4

Mt. Sterling  
269 acres



NELSON, OWEN F.  
Rt. 1

Mt. Sterling  
192 acres



NEWENHAM, MANLEY  
Rt. 4

Mt. Sterling  
423 acres





NEYLON BROS.  
Rt. 1

Mt. Sterling  
43 acres



NOBLE, IVAN  
Rt. 2

Versailles  
227 acres



NEYLON BROS.  
Rt. 1

Mt. Sterling  
80 acres



NOFTZ, CECIL  
Rt.

Kellerville  
167 acres

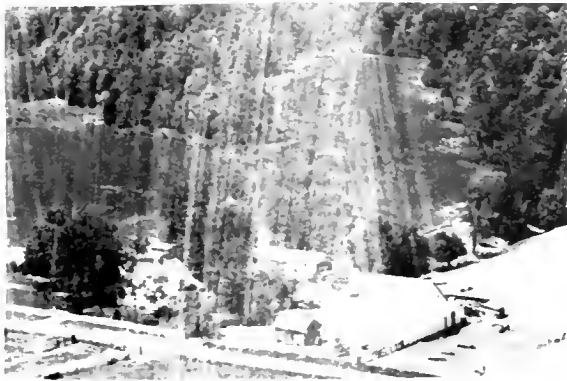

NICHOLSON, R. C.  
Rt. 1

Mt. Sterling  
160 acres



NORTON, C. A.  
Rt. 1

Timewell  
120 acres



NOBLE, IVAN  
Rt. 1

Chambersburg  
60 acres



NOLAN, EULALIA  
Rt. 1

Timewell  
220 acres



NORTON, ROY  
Rt. 1

Timewell  
139 acres



ORMOND, MRS. WILLIAM  
Rt. 1

Timewell  
85 acres

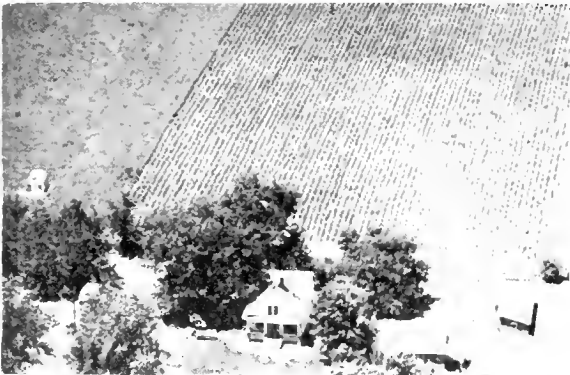

NORTON, WILLIAN  
Rt. 1

Timewell  
33 acres



ORR, CLARA  
Rt. 4

Mt. Sterling  
338 acres



COUNCIL SCHOOL District 46 Mt. Sterling

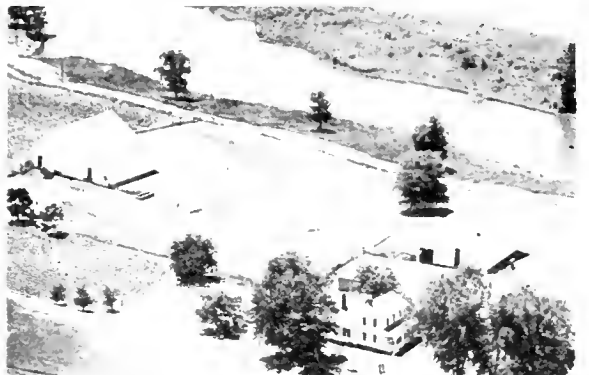

ORR, CLARA  
Rt. 4

Mt. Sterling  
296 acres



O'CONNOR, JAMES J.  
Rt. 1

Mt. Sterling  
80 acres



ORR, CLARA  
Rt. 4

Mt. Sterling  
200 acres



ORR, GEORGE  
Rt. 4

Mt. Sterling  
580 acres



ORR, HERBERT  
Rt. 1

Timewell  
160 acres



ORR, GEORGE  
Rt. 4

Mt. Sterling  
500 acres



ORR, HERBERT  
Rt. 1

Timewell  
170 acres



ORR, HERBERT  
Rt. 4

Mt. Sterling  
240 acres



ORR, HERBERT  
Rt. 1

Timewell  
185 acres



ORR, HERBERT  
Rt. 4

Mt. Sterling  
160 acres



ORR, LLOYD  
Rt. 4

Mt. Sterling  
378 acres



ORR, LLOYD  
Rt. 4

Mt. Sterling  
1 acre



WILLIAMS SCHOOL

Timewell



ORR, ROY  
Rt. 4

Mt. Sterling  
240 acres



PADGETT, MRS. EVELYN  
Rt. 3

Mt. Sterling  
180 acres



ORR, WILLIS  
Rt. 2 Box 92

Versailles  
80 acres



PAISLEY, W. FRED  
Rt. 3

Mt. Sterling  
337 acres



OTIS, SNYDER  
Rt. 3

Mt. Sterling  
80 acres



PARKER, ARTHUR  
Rt. 3

Mt. Sterling  
160 acres



PARKER, CLARENCE E.  
Rt. 3

Mt. Sterling  
118 acres



PARKER, J. FRED  
Rt. 1

Mt. Sterling  
120 acres



PARKER, EARL  
Rt. 1

Mt. Sterling  
80 acres



PARKER, J. FRED  
Rt. 1

Mt. Sterling  
155 acres



PARKER, FRED  
Rt. 4

Mt. Sterling  
317 acres



PARKER, ROBERT  
Rt. 2

Versailles  
60 acres



PARKER, FERREL  
Rt. 1

Timewell  
80 acres



PARKS, R. H.  
Rt. 3

Mt. Sterling  
320 acres





PARKS, R. H.  
Rt. 3

Mt. Sterling  
80 acres



PATTERSON, H. K.  
Rt. 1-Tenant House

Timewell  
15 acres



PARN, FRED  
Rt. 1

Mt. Sterling  
225 acres



PATTERSON, LEE R.  
Rt. 3

Mt. Sterling  
160 acres



PATE, FRED  
Rt. 2

Versailles  
123 acres



PATTON, LESLIE  
Rt. 2

Mt. Sterling  
16 acres



PATTERSON, H. K.  
Rt. 1

Timewell  
150 acres



PAYNE, LELAND J.  
Rt. 3

Mt. Sterling  
112 acres



PEACOCK, VERN E.  
Rt. 2 Versailles  
156 acres



PERRY, CLARENCE  
Rt. 2 Mt. Sterling  
90 acres



PENICK, FRANK & TAYLOR ESTATE  
Rt. 1 Mt. Sterling  
209 acres



PERRY, DAVID  
Rt. 1 Timewell  
120 acres



PERISH, BERTHA  
Rt. 1 Timewell  
40 acres



PERRY, FRANKIE  
Rt. 2 Mt. Sterling  
100 acres



PERRY, MRS. BELVA  
Rt. 3 Mt. Sterling  
79 acres



PERRY, MISS IRENE  
Rt. 2 Versailles



PERRY, LA URICE  
Rt. 3

Mt. Sterling  
61 acres



PETEFISH, ROWENA  
Rt. 1

Timewell  
154 acres



PERRY, RAY  
Rt. 3

Mt. Sterling  
80 acres



PIPER, CLARA (ESTATE)  
Rt. 1

Mt. Sterling  
179 acres



PERRY, WILKERSON  
Rt. 3

Mt. Sterling  
83 acres



POOL, ENOS  
Rt. 1

Versailles  
57 acres



PETEFISH, ROWENA  
Rt. 1

Timewell  
243 acres



POOL, OLIVE  
Rt. 1

Versailles  
40 acres



POOL, OLIVE  
Rt. 1

Versailles  
57 acres



PRUDEN, CECIL  
Rt. 2

Versailles  
117 acres



PORTER, IVAN  
Rt. 2

Mt. Sterling  
80 acres



PRUDEN, HOYT  
Rt. 1

Versailles  
129 acres



POWELL, MR.  
Rt. 4

Mt. Sterling



PUTMAN, MURRAY H.  
Rt. 3

Mt. Sterling  
100 acres



FRILLMAYER, LOUIS D.  
Rt. 3

Mt. Sterling  
120 acres



GROVE SCHOOL

Versailles





QUINN, ARK  
Rt. 3

Mt. Sterling  
151 acres



QUINN, RAYMOND E.  
Rt. 2

Versailles  
110 acres



QUINN, ARK  
Rt. 3

Mt. Sterling  
151 acres



FARGO SCHOOL

Timewell



QUINN, DALE  
Rt. 2

Versailles  
129 acres



RANG, SUZIE  
Rt. 2

Mt. Sterling  
80 acres



QUINN, MRS. EDITH  
Rt. 3

Mt. Sterling  
160 acres



RAY, EDWARD  
Rt. 3

Mt. Sterling  
87 acres





RAY, FRANCIS  
Rt. 3

Mt. Sterling  
160 acres



REDMOND, ESTHER  
Rt. 1

Mt. Sterling  
160 acres



RAY, FRED G.  
Rt. 3

Mt. Sterling  
258½ acres



REDMOND, LEO T.  
Rt. 1

Mt. Sterling  
240 acres



RATCLIFF, CARL H.  
Rt. 1

Timewell  
60 acres



REICH, ELLIS H.  
Rt. 3

Mt. Sterling  
310 acres



RATCLIFF, CARL H.  
Rt. 1

Mt. Sterling  
230 acres



REICH, J. A.  
Rt. 2

Versailles  
40 acres



REICH, J. A.  
Rt. 2

Versailles  
94 acres



REID, CHARLES A.  
Rt. 4

Mt. Sterling  
100 acres



REICH, MARSHALL J.  
Rt. 2

Versailles  
20 acres



REISCHE, EARL S.  
Rt. 2

Mt. Sterling  
40 acres



REICH, MARSHALL J.  
Rt. 2

Versailles  
180 acres



REISCHE, HOMER  
Rt. 2

Mt. Sterling  
69½ acres



REICH, PEARL  
Rt. 4

Mt. Sterling  
240 acres



REISCHE, RICHARD  
Rt. 2

Mt. Sterling  
100 acres

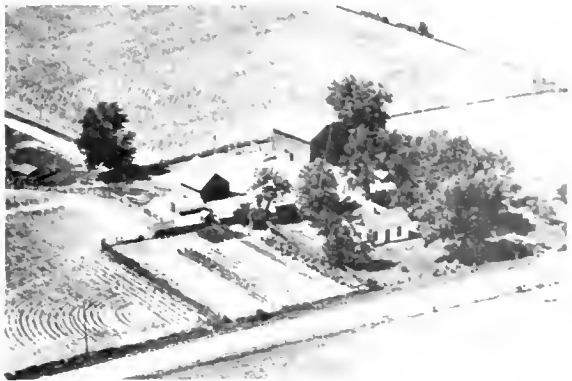

REISCHE, ROLAND  
Rt. 1

Mt. Sterling  
120 acres



REISCHE, WAYNE E.  
Rt. 3

Mt. Sterling  
80 acres



REISCHE, SELDON  
Rt. 2

Mt. Sterling  
59 acres



RENAKER, SELDON  
Rt. 1

Timewell  
120 acres



REISCHE, SELDOM D.  
Rt. 2

Mt. Sterling  
80 acres



RICHE, GEORGE  
Rt. 1

Mt. Sterling  
90 acres



REISCHE, WAYNE F.  
Rt. 3

Mt. Sterling  
5 acres



WIGG, S. R.  
Rt. 2

Mt. Sterling  
40 acres



RIGGS, GEORGE  
Rt. 2

Mt. Sterling  
60 acres



ROATE, RANDAL W.  
Rt. 2

Versailles  
40 acres



RING & KINSELL  
Rt. 1

Versailles



ROATE, RAYMOND  
Rt. 4

Mt. Sterling  
120 acres



RING & KINSELL  
Rt. 1

Versailles  
640 acres



ROBBINS, ALBERT  
Rt. 2

Versailles  
40 acres



RITTENHOUSE, LOWELL  
Rt. 3

Mt. Sterling  
40 acres



ROBERTS, G. LEON  
Rt. 1

Mt. Sterling  
80 acres



ROBERTS, GEORGE G.  
Rt. 1

Mt. Sterling  
160 acres



ROBINS, LEONARD  
Rt. 3

Mt. Sterling  
102 acres



ROBERTS, HENRY E.  
Rt. 2

Mt. Sterling  
50 acres



ROBISON, MRS. FRED  
Rt. 1

Timewell  
Tenant House



ROBERTS, LEONARD  
Rt. 1

Mt. Sterling  
160 acres



ROBISON, MRS. FRED  
Rt. 1

Timewell  
240 acres



ROBERTS, PAUL N.  
Rt. 2

Mt. Sterling  
15½ acres



ROLF, JOHN  
Rt. 4

Mt. Sterling  
80 acres





ROLF, JOHN L.  
Rt. 2

Mt. Sterling  
80 acres



ROOT, ROLAND E.  
Rt. 2

Versailles  
133 acres



ROOKS, ARTHUR  
Rt. 1

Timewell  
117½ acres



ROSE, BARBARA  
Rt. 3

Mt. Sterling  
40 acres



ROOT, MOSES A.  
Rt. 2

Versailles  
113 acres



ROSE, EUGENE  
Rt. 3

Mt. Sterling  
40 acres



ROOT, NORLYN  
Rt. 4

Mt. Sterling  
97 acres



ROSE, EUGENE  
Rt. 3

Mt. Sterling  
40 acres



ROUNDS, BERTHA-DENNIS & GLADYS Mt. Sterling  
Rt. 3 100 acres



ROUNDS, BERTHA-DENNIS & GLADYS Mt. Sterling  
Rt. 3 420 acres



RUSSELL, McCOY Mt. Sterling  
Rt. 2 80 acres



RUTKOSKI BROS. Versailles  
Rt. 1 80 acres



RUTKOSKI BROS. Chambersburg  
Rt. 1 220 acres



RYAN, LEO Mt. Sterling  
Rt. 1 160 acres



RYAN, MRS. MARGARET Mt. Sterling  
Rt. 1-S. O. Ryan, Mgr. 189 acres



TIMWELL GRADE SCHOOL (1915) Timewell



SAILER, GILES  
Rt. 2

Mt. Sterling



SALRIN, RAYMOND  
Rt. 1

Mt. Sterling  
80 acres



SALRIN, JAMES  
Rt. 1

Mt. Sterling  
80 acres



SALRIN, WILLIAM J.  
Rt. 1

Mt. Sterling  
80 acres



SALRIN, JESSE M.  
Rt. 1

Mt. Sterling  
40 acres



SAXER, ROY F.  
Rt. 2

Versailles  
240 acres



SALRIN, JESSE M.  
Rt. 1

Mt. Sterling  
120 acres



SAXER, ROY F.  
Rt. 2

Versailles  
402 acres



SAYLOR, HARRY T.  
Rt. 2

Mt. Sterling  
80 acres



SCHENK, PAUL  
Rt. 2

Mt. Sterling  
80 acres



SCHACHT, MAYME: ORPHA RAY &  
JENNIE L.

Versailles  
123 acres



SCHLEMMER, A.  
Rt. 1

Mt. Sterling  
120 acres



SCHAEFFER, CLIFF  
Rt. 3

Mt. Sterling  
1½ acres



SCHNEIDER, CORRINE (ESTATE)  
Rt. 4

Mt. Sterling  
51 acres



SCHENK, HENRY J.  
Rt. 2

Mt. Sterling  
100 acres



SCOGGAN, W. D.  
Rt. 1

Timewell  
160 acres





SEABORN, CLYDE E.  
Rt. 3

Mt. Sterling  
103 acres



SELLERS, OLIVE  
Rt. 2

Versailles  
120 acres



SECKMAN, FRANCIS  
Rt. 3

Mt. Sterling  
40 acres



SETILES, FLOYD  
Rt. 4

Mt. Sterling  
1 acre



SECKMAN, GUY D.  
Rt. 2

Mt. Sterling  
300 acres



SHANK, WALTER E.  
Rt. 2

Mt. Sterling  
1 acre



SCHULZ, ALBERT  
Rt. 1

Mt. Sterling  
282 acres



SHELLEY, JOAN  
Rt. 1

Timewell  
100 acres





SHERMAN-QUINN ESTATE  
Rt. 3

Mt. Sterling  
240 acres



SHOOTMAN, GLENN  
Rt. 3

Mt. Sterling  
120 acres



SHIELDS, GLEN  
Rt. 1

Timewell  
300 acres

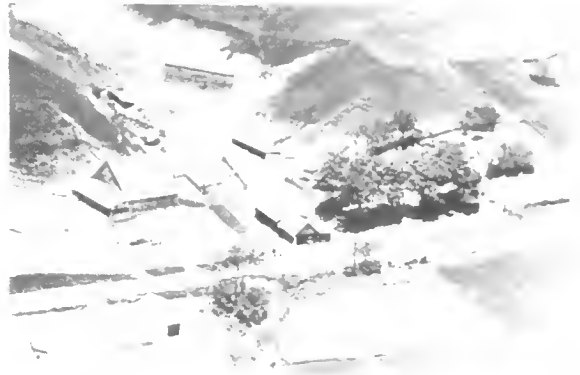

SIDES, GLENN  
Rt. 1

Versailles  
171 1/4 acres



SHOOPMAN, MRS. EMMETT  
Rt. 4

Mt. Sterling  
200 acres



SIDES, GLENN  
Rt. 1

Versailles  
1 acre



SHOOPMAN, GLEN  
Rt. 4

Mt. Sterling  
240 acres



SIDES, L. WAYNE  
Rt. 1

Versailles  
326 acres

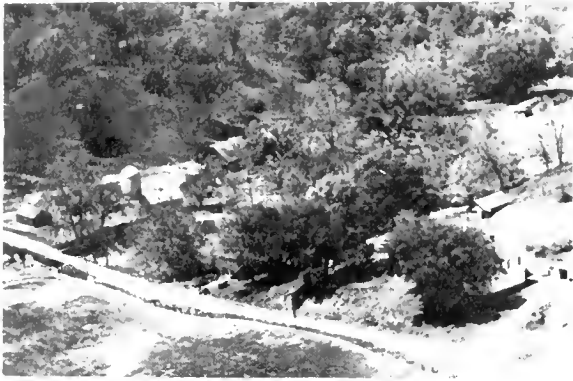

SIDES, RAY W.  
Rt. 1

Versailles  
120 acres



SIX, DOLLIE  
Rt. 1

Versailles  
60 acres



SILTMAN, MRS. EMMA J.  
Rt. 2

Mt. Sterling  
269 acres



SIX, DOLLIE  
Rt. 1

Versailles  
244 acres



SIMMONS, MRS. JOSEPH  
Rt. 4

Mt. Sterling  
72 acres



SIX, GLENN  
Rt. 1

Chambersburg  
160 acres



SIMPKIN, J. T.  
Rt. 1

Timewell  
185 acres



SLAGLE, BASIL  
Rt. 1

Mt. Sterling  
80 acres



SMITH, CHET  
Rt. 2

Clayton  
200 acres



SMITH, GROVER C.  
Rt. 2

Mt. Sterling  
141 acres



SMITH, ELMER  
Rt. 4

Mt. Sterling  
143 acres



SMITH, HOMER  
Rt. 2

Versailles  
64 acres



SMITH, ELMER  
Rt. 4

Mt. Sterling  
2 acres



SMITH, JESSE  
Rt. 5

Mt. Sterling  
17 acres



SMITH, FRANK  
Rt. 3

Mt. Sterling  
80 acres



SMITH, JOHN  
Rt. 1

Chambersburg  
150 acres



SMYERS, DAVID JR. Mt. Sterling  
Rt. 2-Formerly Hazel Dell School 1 acre



SNYDER, WAYNE C. Mt. Sterling  
Rt.3-Orig. Snyder Homestead 294 acres



SNYDER, OTIS Mt. Sterling  
Rt. 3 235 acres



SOMMER, GEORGE Mt. Sterling  
Rt. 1 117 acres



SNYDER, OTIS Mt. Sterling  
Rt. 3 80 acres



SORRELLS, JOSHUA Mt. Sterling  
Rt. 2 100 acres



SNYDER, ROBERT Mt. Sterling  
Rt. 3



SORRELLS, LAWRENCE Timewell  
Rt. 1 120 acres



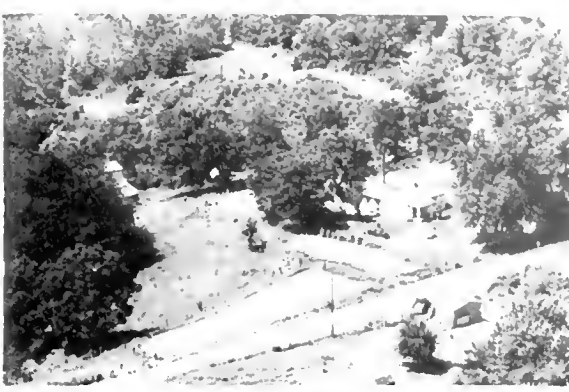

STAPELTON, CLARA  
Rt. 2

Mt. Sterling  
78 acres



STILL, RENETTA

Mt. Sterling



STEIGER, CHARLES  
Rt. 1

Versailles  
16 acres



STILL, ROBERT  
Rt. 3

Mt. Sterling  
232 acree



STILL, HARVEY L.  
Rt. 4

Mt. Sterling  
123 acres



STILL, WILLIS

Mt. Sterling



STILL, RENETTA  
Rt. 3

Mt. Sterling  
110 acres



STINEBAKER, ALFRED  
Rt. 4

Mt. Sterling  
40 acres





STONE, GEORGE H.  
Rt. 2

Versailles  
160 acres



STOUT, RAYMOND  
Rt. 2

Mt. Sterling  
178 acres



STONE, LEWIS  
Rt. 1

Versailles  
97½ acres



STOUT, RAYMOND L.  
Rt. 3 - Orig. Stout Homestead -

Mt. Sterling  
178 acres



STOUT, E. O. (ESTATE)  
Rt. 1

Mt. Sterling  
83 acres



STRAWHACKER, STEVE  
Rt. 2

Clayton  
140 acres



STOUT, J. LEE  
Rt. - Orig. Stout Homestead

Ripley  
160 acres



STULLER, EARL  
Rt. 2

Mt. Sterling  
187 acres



STULLER, EARL  
Rt. 2

Mt. Sterling  
107 acres



SURRATT, MR. & MRS. RAYMOND  
Rt. 1

Versailles  
32 acres



SULLIVAN, JAMES  
Rt. 2

Mt. Sterling  
130 acres



SURRATT, SILVEY  
Rt. 1

Versailles  
8 acres



SURRATT, IRA  
Rt. 4

Mt. Sterling  
301 acres



SWEENY, J. C.  
Rt. 2

Mt. Sterling  
110 acres



SURRATT, L. M. (ESTATE)  
Rt. 4

Mt. Sterling  
35 acres



SWEARINGEN, RICHARD & ERMA  
Rt. 2

Mt. Sterling  
66 acres



TAYLOR, EARL  
Rt. 2

Clayton  
120 acres



TEEFY, FRANK  
Rt. 4

Mt. Sterling  
13½ acres



TARRANT, EDWARD  
Rt. 2

Versailles  
43 acres



TEST, MARSHALL  
Rt. 4

Mt. Sterling  
280 acres



TARRANT, MAX  
Rt. 2

Mt. Sterling  
160 acres



THIELE, OLIVER  
Rt. 2

Versailles  
147 acres



TARRANT, ORVAL  
Rt. 1

Timewell  
120 acres



THOMAS, CHARLES S.  
Rt. 3

Mt. Sterling  
192 acres



THOMAS, ELIJAH F. Mt. Sterling  
Rt. 1 200 acres



THOMAS, FRANK Mt. Sterling  
Rt. 2 80 acres



THOMAS, EVERETT G. Versailles  
Rt. 2 80 acres



THOMAS, GAVEN Versailles  
Rt. 2 85 acres



THOMAS, MR. & MRS. EVERETT Versailles  
Rt. 2 99 acres



THOMAS, HOMER Versailles  
Rt. 2 191 acres



THOMAS, FRANK Mt. Sterling  
Rt. 2 40 acres



THOMAS, IVAN W. Versailles  
Rt. 2-Poiled Shorthorn Cattle 200 acres





THOMAS, J. GLENN  
Rt. 3

Mt. Sterling  
297 acres



THOMPSON, MRS. MABEL  
Rt. 3

Mt. Sterling  
80 acres



THOMAS, JACK  
Rt. 2-Putnam Cemetery (back)

Mt. Sterling  
80 acres



THOMPSON, THOMAS M.  
Rt. 3

Mt. Sterling  
26 acres



THOMAS, SHERMAN  
Rt. 2

Mt. Sterling  
80 acres



THORMAN, ALLIE A.  
Rt. 2

Versailles  
144 acres



THOMPSON, MRS. ANNA  
Rt. 1

Versailles  
103 acres



THORBERRY, FRED  
Rt. 1

Versailles  
109 acres





THOROMAN, A. A.  
Rt. 2

Versailles  
7 acres



THOROMAN, A. A.  
Rt. 2

Versailles  
410 acres



THOROMAN, A. A.  
Rt. 2

Versailles  
97 acres



THURMAN, EARL  
Rt. 2

Mt. Sterling  
330 acres



THOROMAN, A. A.  
Rt. 2

Versailles  
120 acres



TICE, CLARENCE  
Rt. 2

Mt. Sterling  
80 acres



THOROMAN, ALLEN A.  
Rt. 1

Versailles  
240 acres



TICE, MISS EDNA  
Rt. 3

Mt. Sterling



TICE, FRANK  
Rt. 1

Timewell  
160 acres



TIMEWELL ELEVATOR CO. Timewell  
Clyde W. Cutforth & Haward Deterding, Prop.



TICE, GEORGE W.  
Rt. 2

Mt. Sterling  
80 acres



TIMEWELL GRAIN CO. Timewell  
Quincy Soybean Products Co.



TICE, HARRY  
Rt. 3

Mt. Sterling  
200 acres



TRACY, JOHN (ESTATE)  
Rt. 4

Mt. Sterling  
140 acres



TICE, JAMES  
Rt. 2

Mt. Sterling



TRAMMELL, HOLLIE W.

Ripley  
104 acres



TUCKER, JESSE  
Rt. 2

Versailles  
232 acres



UNDERWOOD, DALE  
Rt. 2

Versailles  
120 acres



TURNER, RAYMOND W.  
Rt. 1-English Yorkshire Hogs

Versailles  
345.5 acres



UNDERWOOD, NEIL  
Rt. 2

Mt. Sterling  
80 acres



TURNER, RAYMOND W.  
Rt. 1-English Yorkshire Hogs

Versailles  
81½ acres



URISH, EDGAR H.  
Rt. 2

Mt. Sterling  
120 acres



UNDERWOOD, DALE & VERNA  
Rt. 2

Versailles  
200 acres



URVEN, MARION  
Rt. 1

Mt. Sterling  
44 acres



VALE, MYRTLE  
Rt. 4

Mt. Sterling  
90 acres



VANDEVENTER, HARRY  
Rt. 1

Versailles  
67 acres



VAN, NICHOLAS  
Rt. 3

Mt. Sterling  
27 acres



VANDEVENTER, WENDELL  
Rt. 1

Versailles  
420 acres



VANDEVENTER, CHARLES  
Rt. 1

Versailles  
113 acres



VARNER, MRS. ROSE  
Rt. 1

Timewell  
100 acres



VANCIL, ROBERT  
Rt. 2

Versailles  
170 acres



VEITH, MRS. LARENCE  
Rt. 1

Mt. Sterling  
80 acres





VENVERTLOH, FRED & JOE  
Rt. 4

Mt. Sterling  
80 acres



VOLK, HENRY M.  
Rt. 3

Mt. Sterling  
145 acres



VERMILLION, KATHRIN  
Rt. 4

Mt. Sterling  
70 acres



VOLK, JAMES C.  
Rt. 3

Mt. Sterling  
130 acres



VIETH, MARY & ROSIE KLINGELE  
Rt. 1

Mt. Sterling  
120 acres



VOLK, MATT JR.  
Rt. 3

Mt. Sterling  
139 acres



VOLK, FRANCIS  
Rt. 3

Mt. Sterling  
200 acres



VOLK, MATT JR.  
Rt. 3

Mt. Sterling  
167 acres





VOLK, MATT  
Rt. 3

Mt. Sterling  
250 acres



VURNETT, JOHN R.  
Rt. 3

Mt. Sterling  
228 acres



VOLK, MATT  
Rt. 3

Mt. Sterling  
293 acres



POES SCHOOL (Vacant)

Clayton



VOLK, MATHIAS SR.  
Rt. 3

Mt. Sterling  
80 acres



WAECHTER, ALBERT  
Rt. 4

Mt. Sterling  
40 acres



VOLK, WILLIAM A.  
Rt. 1

Mt. Sterling  
200 acres



WAGNER, CASPER  
Rt. 4

Mt. Sterling  
150 acres



WAGNER, EMMETT  
Rt. 1

Mt. Sterling  
160 acres



WAGNER, MRS. LOUIS  
Rt. 1

Mt. Sterling  
410 acres



WAGNER, HAROLD J.  
Rt. 1

Mt. Sterling  
120 acres



WAGGNER, BOSS E.  
Rt. 4

Mt. Sterling  
140 acres



WAGNER, MRS. JULIA A.  
Rt. 2

Mt. Sterling  
200 acres



WALKER, CARL  
Rt. 2

Mt. Sterling  
232 acres



WAGNER, L.  
Rt. 3

Mt. Sterling  
19 acres



WALKER, CARL  
Rt. 4

Mt. Sterling  
320 acres



WALKER, JOHN  
Rt. 2

Versailles  
135 acres



WARD, MERLE  
Rt. 2

Mt. Sterling  
160 acres



WALSH, SYBIL  
Rt. 1

Versailles  
104 acres



WARD, MERLE  
Rt. 2

Mt. Sterling  
67 acres



WARD, BILLIE  
Rt. 3

Mt. Sterling  
100 acres



WARD, SHERMAN  
Rt. 3

Mt. Sterling  
80 acres



WARD, MERLE E.  
Rt. 2

Mt. Sterling  
190 acres



WATERS, ROBERT  
Rt. 2

Baylis  
40 acres



WATTS, JIM  
Rt. 1

Versailles  
150 acres



WEBEL, GUY  
Rt. 1

Chambersburg  
133 acres



WEAR, ELDON S.  
Rt. 2

Mt. Sterling  
40 acres



WEBEL, MRS. BOSS  
Rt. 1

Chambersburg  
140 acres



WEAR, ELDON  
Rt. 4

Mt. Sterling  
110 acres



WEGS, HENRY  
Rt. 4

Mt. Sterling  
43 acres



WEAR, WILLIAM  
Rt. 2

Mt. Sterling  
40 acres



WELTY, DELBERT & ORVILLE  
Rt. 1

Mt. Sterling  
160 acres





WESTERFIELD, ROY E.  
Rt. 4

Mt. Sterling  
108 acres



WHITED, DEAN  
Rt. 2

Mt. Sterling  
202 acres



WEVER, LAWRENCE  
Rt. 2

Clayton  
200 acres



WHITE, FRED  
Rt. 1

Versailles  
36 acres



WHEWELL, LEONARD  
Rt. 1

Versailles  
200 acres

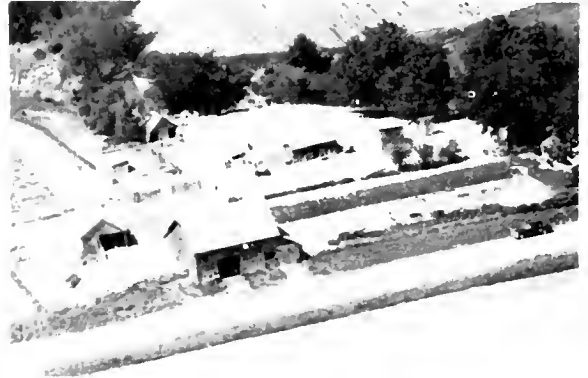

WHITESIDE, DEAN & MYRTLE  
Rt. 4

Mt. Sterling  
90 acres



WHITED, CHARLES  
Rt. 1

Chambersburg  
235 acres



WIESE, GEORGE H.  
Rt. 1

Versailles  
240 acres





WILKERSON, GEORGE  
Rt. 3

Mt. Sterling  
213 acres



WILLEY, WILFORD  
Rt. 2

Versailles  
17 acres

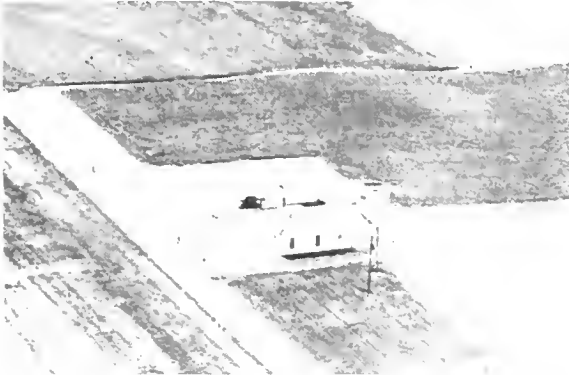

WILKERSON, HORACE  
Rt. 3

Mt. Sterling  
80 acres



WILLIAMS, IRWIN  
Rt. 1

Mt. Sterling  
140 acres



WILLEY, HARRY B.  
Rt. 2

Versailles  
120 acres



WILLIAMS, MRS. MAMIE  
Rt. 4

Mt. Sterling  
80 acres



WILLEY, W. W.  
Rt. 3

Mt. Sterling  
240 acres



WILSON, HARRY  
Rt. 1

Chambersburg  
200 acres



WILSON, HARRY  
Rt. 1

Chambersburg  
200 acres



WORT, MRS. ELIZABETH  
Rt. 4

Mt. Sterling  
155 acres



WILSON, ROY  
Rt. 1

Versailles  
160 acres



WORT, MRS. ELIZABETH  
Rt. 4

Mt. Sterling  
20 acres



WOOD, MARGARET  
Rt. 4

Mt. Sterling  
160 acres



WORT, EVERETT  
Rt. 2

Mt. Sterling  
125 acres

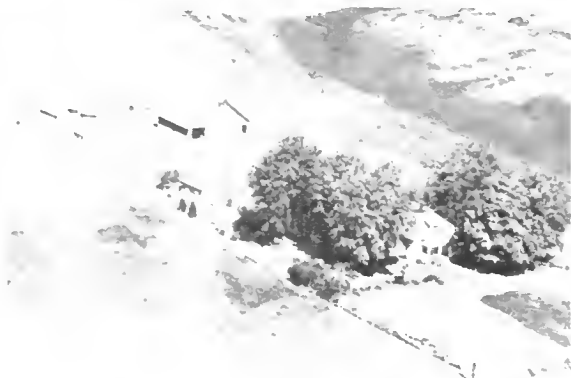

WOODS, JOHN  
Rt. 3

Mt. Sterling  
80 acres



WORT, F. M.  
Rt. 1

Mt. Sterling  
120 acres



WORT, FRANK  
Rt. 4

Mt. Sterling  
200 acres

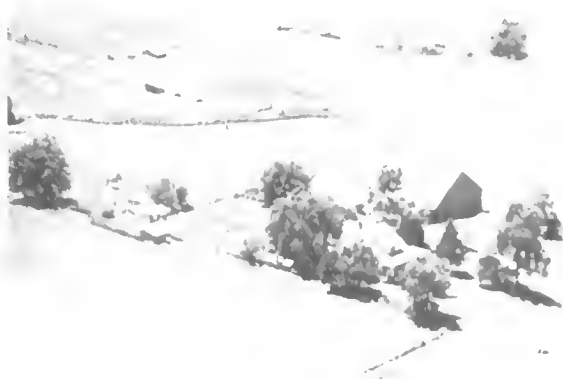

WORTHINGTON, ARTHUR  
Rt. 1

Mt. Sterling  
80 acres



WORT, HARRY  
Rt. 4

Mt. Sterling  
80 acres



WORTHINGTON, FRANK  
Rt. 1

Timewell  
80 acres



WORT, JOE  
Rt. 2

Mt. Sterling  
100 acres



WORTHINGTON, MARY A.  
Rt. 1

Mt. Sterling  
170 acres



WORT, MRS. LORETTA  
Rt. 2

Mt. Sterling  
86 acres



WORTHINGTON, PAUL  
Rt. 1

Mt. Sterling  
50 acres

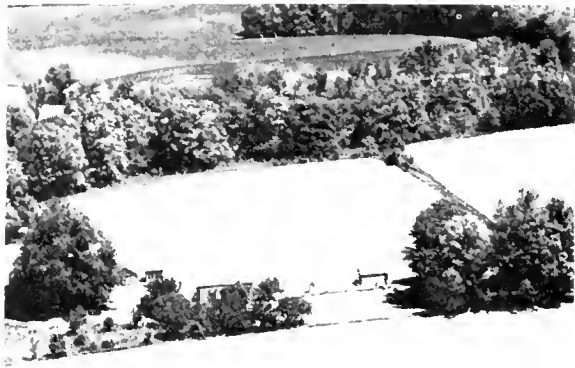

WRIGHT, NANCY (ESTATE). Mt. Sterling  
Rt. 3 116 acres



YARBROUGH, LAWRENCE Mt. Sterling  
Rt. 1 200 acres



YAKLE, ED Timewell  
Rt. 1 120 acres



YATES, CHARLES Mt. Sterling  
Rt. 1 260 acres



YAKLE, RUSSELL E. Timewell  
Rt. 1 80 acres



YOKEL, FRANK Chambersburg  
Rt. 1 80 acres

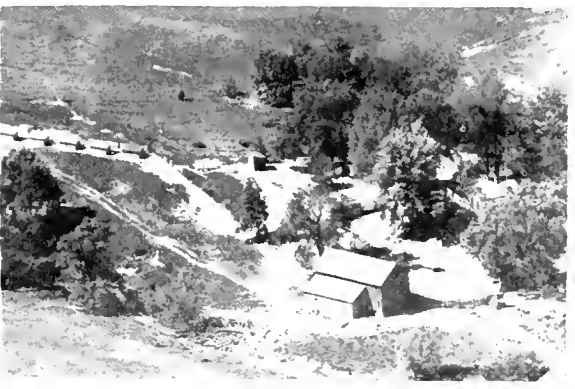

VANCIL, LEO W. Versailles  
Rt. 2 160 acres



ZEHR, DANIEL Versailles  
Rt. 1



ZIMMERMAN, ROY & MAY  
Rt. 4

Mt. Sterling  
110 acres



ZIMMERMAN, ROY  
Rt. 2

Versailles  
200 acres

## THE STORIES OF SOME OF THE GREAT SIRES USED IN OUR BREEDING PROGRAM



### SOVEREIGN SHORE 1233533 "EX"

Above Sire a son of the "EX" Montvic Rag Apple Sovereign—All Canadian 1944-1945; Reserve 1946-1947; Member All-Canada Produce, 1944-45-46-47.

And DARKEY LAMBERT WAYNE "EX"

At 9 years 365d, 2x: 23,092 lbs.; milk 3.59%, 830 fat; in 6 lact: 115,753 milk, 3.59%, 4160 fat.

We are trying to breed great cows because we believe they are the profitable kind for the practical Dairyman to own.

We almost always have SONS AND DAUGHTERS OF THESE SIRES from CLASSIFIED TESTED DAMS for sale.

**ORVILLE LOOS & SONS**  
PAYSON, ILLINOIS

### HICKORY CREEK PRINCE CHARMING 1188547

Son of Willowsprings CRESCENT PRINCE V. G. 949159 NY; Sire, Res. All-American "Get," 1952; Jr. Champion, Nebraska State and Kansas Free Fair, 1946; SIRE. 1st Sr. "Get," Wisconsin, 1952-53; 1st Jr. and Sr. "Get," Texas, 1952; 1st Jr. "Get," Michigan, Illinois 8 & W, and Ohio, 1952; 1st Sr. "Get," International & Ohio, 1951; 1st Sr. "Get," Illinois, 1950; 1st Jr. "Get," Ohio, 1950; 1st Jr. "Get," Waukesha Dairy Show, 1951.

Classified offspring in Hickory Creek Herd average score 82.4, with an average age of 3 years, 10 months; 2 "E" and 3 "VG" in other herds.

### ELMWOOD JULE CORA V.G. 3059776

D. H. I. A. Record (3½ years) 365D—18,678.00 milk, 623.30 fat.

### HICKORY CREEK CORNERSTONE 1219401

This Jr., Sire has 14 Excellents in pedigree.

Son of HICKORY CREEK GOMAR 1111083 "EX"; All-American Jr. Yearling, 1951; Grand Champion, Ohio State Fair, 1952; Jr. Champion, Ohio State Fair, 1951; 1st Jr. Yearling, Waterloo, International, Illinois 8 & W, Wisconsin and Ohio, 1951; Sire: 1st Jr. "Get," Iowa, 1953, 2nd Jr. Yearling, Illinois State Fair, 1951; Sire: 2nd Jr. "Get," International, 1953; 3rd 2-year old, Illinois State Fair, 1952, 4th 2-year old, Texas Pan-American, 1952; 5th 2-year old, Wisconsin, 1952, Sire 5th Jr. "Get," Waterloo, 1953; 6th 2-year old, Waterloo, 1952.

### MT. PLEASANT POSCH LASS 2903118 "EX"

DAM of Hickory Creek Cornerstone.

H. T. Record—Fat 365d, 3½ years 499.90 milk (3x 3.7%), 13444.00 D H I A Records—Fat 278d, 5 years 431.00 milk (2x), 11610.00. Fat 189d, 5½ years 399.00 milk (2x), 10440.00. (Record in Progress). Res. Grand Champion, Iowa State Fair, 1952; 1st prize 4-year old, Iowa State Fair, 1952, 3rd prize 4-year old, Wisconsin State Fair, 1952, 4th prize 4-year old, Waterloo, 1952



# Roster of State Officers

## UNITED STATES SENATORS FROM ILLINOIS

Name	Term of service	Residence	Remarks
Ninian Edwards, Dem	1818-1819	Kaskaskia	
Jesse B. Thomas, Dem	1818-1823	Kaskaskia	
Ninian Edwards, Dem	1819-1824	Edwardsville	Own successor. Resigned 1824.
Jesse B. Thomas, Dem	1823-1829	Edwardsville	Own successor.
John McLean, Dem	1824-1825	Shawneetown	Vice Edwards, resigned.
Elias Kent Kane, Dem	1825-1831	Kaskaskia	To succeed McLean.
John McLean, Dem	1829-1830	Shawneetown	Died Oct. 14, 1830.
David J. Baker, Dem	Nov. 12-Dec. 11, 1830	Kaskaskia	Appointed, vice McLean, deceased.
John M. Robinson, Dem	1830-1835	Carmi	To succeed Baker.
Elias Kent Kane, Dem	1831-1835	Kaskaskia	Own successor. Died Dec. 12, 1835.
John M. Robinson, Dem	1835-1841	Carmi	Own successor.
William L. D. Ewing, Dem	1835-1837	Vandalia	Vice Kane, deceased.
Richard M. Young, Dem	1837-1843	Jonesboro	To succeed Ewing.
Samuel McRoberts, Dem	1841-1843	Waterloo	Vice Robinson. Died Mar. 22, 1843.
Sidney Breese, Dem	1843-1849	Carlyle	To succeed Young.
James Semple, Dem	1843-1847	Alton	Appointed, vice McRoberts deceased.
Stephen A. Douglas, Dem	1847-1853	Quincy	To succeed Semple.
James Shields, Dem	1849-1855	Springfield	To succeed Breese.
Stephen A. Douglas, Dem	1853-1859	Chicago	Own successor.
L. Trumbull, Anti-Neb., Dem	1855-1861	Belleville	To succeed Shields.
Stephen A. Douglas, Dem	1859-1861	Chicago	Own successor. Died June 3, 1861.
Lyman, Trumbull, Rep	1861-1867	Chicago	Own successor.
Orville H. Browning, Rep	1861-1863	Quincy	Appointed, vice Douglas.
William A. Richardson, Dem	1863-1865	Quincy	To succeed Browning.
Richard Yates, Rep	1865-1871	Jacksonville	To succeed Richardson.
Lyman Trumbull, Rep	1867-1873	Chicago	Own successor.
John A. Logan, Rep	1871-1877	Chicago	To succeed Yates.
Richard J. Oglesby, Rep	1873-1879	Decatur	To succeed Trumbull.
David Davis, Ind	1877-1883	Bloomington	To succeed Logan.
John A. Logan, Rep	1879-1885	Chicago	To succeed Oglesby.
Shelby M. Cullom, Rep	1883-1889	Springfield	To succeed Davis.
John A. Logan, Rep	1885-1886	Chicago	Died Dec. 26, 1886.
Charles B. Farwell, Rep	1887-1891	Chicago	Vice Logan, deceased.
Shelby M. Cullom, Rep	1889-1895	Springfield	To succeed himself.
John M. Palmer, Dem	1891-1897	Springfield	To succeed Farwell.
Shelby M. Cullom, Rep	1895-1901	Springfield	To succeed himself.
William E. Mason, Rep	1897-1903	Chicago	To succeed Palmer.
Shelby M. Cullom, Rep	1901-1907	Springfield	To succeed himself.
Albert J. Hopkins, Rep	1903-1909	Aurora	To succeed Mason.
Shelby M. Cullom, Rep	1907-1913	Springfield	To succeed himself.
*William Lorimer, Rep	1909-1912	Chicago	To succeed Hopkins.
James Hamilton Lewis, Dem	1913-1919	Chicago	To succeed Cullom.
Lawrence Y. Sherman, Rep	1913-1915	Springfield	In place of Lorimer.
Lawrence Y. Sherman, Rep	1915-1921	Springfield	To succeed himself.
Medill McCormick, Rep	1919-1925	Chicago	To succeed Lewis.
William B. McKinley, Rep	1921-1927	Champaign	To succeed Sherman.
Charles S. Deneen, Rep	1925-1931	Chicago	To succeed McCormick.
†Frank L. Smith, Rep	1927-	Dwight	To succeed McKinley.
Otis F. Glenn, Rep	1928-1933	Murphysboro	In place of Frank L. Smith.
James Hamilton Lewis, Dem	1931-1937	Chicago	To succeed Deneen.
William H. Dieterich, Dem	1933-1939	Beardstown	To succeed Glenn.
James Hamilton Lewis, Dem	1937-1939	Chicago	Died April 9, 1939.
Scott W. Lucas, Dem	1939-1945	Havana	To succeed Dieterich.
James M. Slaterry, Dem	1939-1940	Chicago	Appointed; vice Lewis, deceased.
C. Wayland Brooks, Rep	1940-1943	Chicago	Elected to fill Lewis term.
C. Wayland Brooks, Rep	1943-1949	Chicago	
Scott W. Lucas, Dem	1945-1951	Havana	
Paul H. Douglas, Dem	1949-1955	Chicago	
Everett McKinley Dirksen, Rep	1951-1957	Pekin	

\* Unseated, election being declared illegal by Senate.

† Refused his seat by action of the Senate.



### **State Memorials**

Mt. Pulaski Courthouse, 26 miles northeast of Springfield on U.S. 54. One of the courthouses on the old Eighth Circuit where Lincoln practiced law.

Postville Court House State Memorial near Junction 10 and 66.

### **Colleges and Universities**

Lincoln College on U. S. 66, north of Lincoln.

### **State Institutions**

Lincoln State School and Colony, 1 mile southwest of Lincoln on US 66.

### **Airports**

Logan County Airport - 3/4 mile northeast of Lincoln, off US 66.

Lincoln Flying Service - 1/4 mile west of Lincoln, off State Rt. 10.

# WILLIAM G. STRATTON

Governor

Born at Ingelside in Lake County  
on February 23, 1914

## PAST GOVERNORS OF ILLINOIS

Name	Date of birth	Place of birth	Inaugurated	From what county	Date of death	Place of death
Shadrach Bond, Dem.....	Nov. 24, 1773	Fredericktown, Md.....	Oct. 6, 1818	St. Clair.....	Apr. 12, 1832	Kaskaskia
Edward Coles, Dem.....	Dec. 15, 1786	Albermarle County, Va.....	Dec. 5, 1822	Madison.....	July 7, 1868	Philadelphia
Ninian Edwards, Dem <sup>1</sup> .....	Mar. 17, 1775	Montgomery County, Md.....	Dec. 6, 1826	Madison.....	July 20, 1833	Belleville
John Reynolds, Dem <sup>2</sup> .....	Feb. 26, 1788	Montgomery County, Pa.....	Dec. 6, 1830	St. Clair.....	May 8, 1865	Belleville
William L. D. Ewing, Dem <sup>3</sup> .....	Aug. 31, 1795	Logan County, Ky.....	Nov. 17, 1834	Fayette.....	Mar. 25, 1846	Springfield
Joseph Duncan, Dem.....	Feb. 22, 1794	Paris, Ky.....	Dec. 3, 1834	Morgan.....	Jan. 15, 1844	Jacksonville
Thomas Carho, Dem.....	July 18, 1789	Fayette County, Ky.....	Dec. 7, 1838	Greene.....	Feb. 14, 1852	Carrollton
Thomas Ford, Dem.....	Dec. 5, 1800	Uniontown, Pa.....	Dec. 9, 1842	Ogle.....	Nov. 3, 1850	Peoria
Augustus C. French, Dem <sup>4</sup> .....	Aug. 2, 1808	Hill, N. H.....	Dec. 8, 1846	Crawford.....	Sept. 4, 1864	Lebanon
Joel Aldrich Matteson, Dem.....	Aug. 8, 1808	Watertown, N. Y.....	Jan. 10, 1853	Will.....	Jan. 31, 1873	Chicago
William H. Bissell, Rep <sup>5</sup> .....	Apr. 25, 1811	Painted Post, N. Y.....	Jan. 12, 1857	Monroe.....	Mar. 18, 1860	Springfield
John Wood, Rep.....	Dec. 20, 1798	Moravia, N. Y.....	Mar. 21, 1860	Adams.....	June 11, 1880	Quincy
Richard Yates, Rep.....	Jan. 18, 1815	Warsaw, Ky.....	Jan. 14, 1861	Morgan.....	Nov. 27, 1873	St. Louis, Mo.
Richard J. Oglesby, Rep.....	July 25, 1824	Oldham County, Ky.....	Jan. 16, 1865	Macon.....	Apr. 24, 1899	Elkhart
John M. Palmer, Rep.....	Sept. 13, 1817	Eagle Creek, Ky.....	Jan. 11, 1869	Macoupin.....	Sept. 25, 1900	Springfield
Richard J. Oglesby, Rep <sup>6</sup> .....	July 25, 1824	Oldham County, Ky.....	Jan. 13, 1873	Macon.....	Apr. 24, 1899	Elkhart
John L. Beveridge, Rep.....	July 6, 1824	Greenwich, N. Y.....	Jan. 23, 1873	Cook.....	May 3, 1910	Hollywood, Calif.
Shelby Moore Cullom, Rep <sup>7</sup> .....	Nov. 22, 1829	Wayne County, Ky.....	Jan. 8, 1877	Sangamon.....	Jan. 28, 1914	Washington
John M. Hamilton, Rep.....	May 28, 1847	Union County, Ohio.....	Jan. 10, 1881	McLean.....	Sept. 23, 1905	Chicago
Richard J. Oglesby, Rep.....	July 25, 1824	Oldham County, Ky.....	Jan. 30, 1885	Macon.....	Apr. 24, 1899	Elkhart
Joseph W. Fifer, Rep.....	Oct. 28, 1840	Staunton, Va.....	Jan. 14, 1889	McLean.....	Aug. 6, 1938	Bloomington
John P. Altgeld, Dem.....	Dec. 30, 1847	Felters, Germany.....	Jan. 10, 1893	Cook.....	Mar. 12, 1902	Joliet
John R. Tanner, Rep.....	Apr. 4, 1844	Warrick County, Ind.....	Jan. 11, 1897	Clay.....	May 23, 1901	Springfield
Richard Yates, Rep.....	Dec. 12, 1860	Jacksonville.....	Jan. 14, 1901	Morgan.....	Apr. 11, 1936	Springfield
Charles S. Deneen, Rep.....	May 4, 1863	Edwardsville.....	Jan. 9, 1905	Cook.....	Feb. 5, 1940	Chicago
Edward F. Dunne, Dem.....	Oct. 12, 1853	Waterville, Conn.....	Jan. 18, 1909	Cook.....	May 24, 1937	Chicago
Frank O. Lowden, Rep.....	Jan. 26, 1861	Sunrise, Minn.....	Feb. 3, 1913	Ogle.....	Mar. 20, 1943	Tucson, Ariz.
Len Small, Rep.....	June 16, 1862	Kankakee.....	Jan. 8, 1917	Kankakee.....	May 17, 1936	Kankakee
Louis L. Emmerson, Rep.....	Dec. 27, 1863	Albion.....	Jan. 10, 1921	Kankakee.....	May 17, 1936	Kankakee
Henry Horner, Dem <sup>8</sup> .....	Nov. 30, 1879	Chicago.....	Jan. 12, 1925	Jefferson.....	Feb. 4, 1941	Mt. Vernon
John H. Stelle, Dem.....	Aug. 10, 1891	Chicago.....	Jan. 14, 1929	Cook.....	Oct. 6, 1940	Winnetka
Dwight H. Green, Rep.....	Jan. 9, 1897	McLeansboro.....	Jan. 9, 1933	Cook.....	Oct. 6, 1940	Winnetka
Adlai E. Stevenson, Dem.....	Feb. 5, 1900	Ligonier, Ind.....	Jan. 4, 1937	Hamilton.....		
		Los Angeles, Calif.....	Oct. 6, 1940	Cook.....		
			Jan. 13, 1941	Hamilton.....		
			Jan. 8, 1945	Cook.....		
			Jan. 10, 1949	Lake.....		

<sup>1</sup> Territorial governor, 1809-1818. <sup>2</sup> Governor Reynolds resigned November 17, 1834, to become representative in Congress; succeeded by William L. D. Ewing. <sup>3</sup> W. L. D. Ewing was acting Lieutenant Governor and became Governor during the interim between Governor John Reynolds's resignation and election to Congress and the election of Governor Joseph Duncan. <sup>4</sup> Governor French was re-elected under the Constitution of 1848. <sup>5</sup> Governor Bissell dies March 18, 1860; succeeded by John Wood, Lieutenant Governor. <sup>6</sup> Governor Oglesby resigned January 23, 1873, to become U.S. Senator; succeeded by John L. Beveridge, Lieutenant Governor. <sup>7</sup> Governor Cullom resigned February 8, 1883, to become U.S. Senator; succeeded by John M. Hamilton, Lieutenant Governor. <sup>8</sup> Governor Horner died October 6, 1940; succeeded by John H. Stelle, Lieutenant Governor.

## LEGAL HOLIDAYS IN THE VARIOUS STATES

JAN. 1—New Year's Day (all the States, Territories and possessions).

JAN. 8—Battle of New Orleans (in La.).

JAN. 19—R. E. Lee's Birthday (in Ala., Ark., Fla., Ga., Ky., Miss., N. C., S. C., Tenn. and Va.).

JAN. 20—Inauguration Day, beginning 1937 and every fourth year thereafter—by the 20th Amendment to the Constitution (in the Dist. of Col. only).

FEB. 12—Lincoln's Birthday (Alaska, Cal., Col., Conn., Del., Ill., Ind., Ia., Kan., Ky., Md., Mich., Minn., Mo., Mont., Neb., Nev., N. J., N. Y., N. M., N. Dak., Ohio, Ore., Pa., S. Dak., Tenn., Utah, Wash., W. Va., Wyo., and observed by Governor's proclamation in Mass.)

FEB. 22—Washington's Birthday (all the States, Territories and possessions).

APRIL 16—Good Friday (Conn., Del., Fla., La., Md., Minn., N. J., Pa., Tenn., Philippines and Puerto Rico.)

APRIL 19—Patriots' Day (in Me. and Mass.).

APRIL 21—Anniv. Battle of San Jacinto (in Tex.).

APRIL 26—Confederate Memorial Day (in Ala., Fla., Ga., and Miss.; World War Mem. Day, also, in Ga.).

APRIL 26—Fast Day (fourth Monday) in New Hampshire.

MAY 10—Confederate Memorial Day (in N. Car. and S. Car.).

MAY 30—Decoration or Memorial Day (all states and possessions, except Ala., Ark., Fla., Ga., La., Miss., N. Car. and S. Car.).

MAY 30—Confederate Memorial Day (in Va.).

JUNE 3—Birthday of Jefferson Davis (in Ala., Ark., Fla., Ga., La., Miss., S. C., Tex. and Va.).

JUNE 3—Confederate Memorial Day (in Ky. and Tenn.)

JUNE 15—Pioneer Day (in Idaho).

JULY 4—Independence Day (all the States, Territories and possessions).

JULY 13—Birthday of Gen. Bedford Forrest (in Tenn.).

JULY 24—Pioneer Day (in Utah).

AUG. 1—Colorado Day (in Col.)

AUG. 16—Anniv. Battle of Bennington (in Vt.).

SEPT. 6—Labor Day (1st Monday) (every State, Territory and possession).

SEPT. 9—Admission Day (in Cal.).

SEPT. 12—Defender's Day (in Md.).

OCT. 12—Columbus Day (Ark., Ariz., Cal., Col., Conn., Del., Fla., Idaho, Ill., Ind., Kan., Ky., La., Me., Md., Mass., Mich., Mo., Mont., Neb., Nev., N. H., N. J., N. Y., N. Dak., Ohio, Ore., Pa., R. I., Tex., Utah, Va., Vt., Wash., W. Va., also Puerto Rico. In Arkansas and Kansas it does not affect notes or judicial proceedings).

OCT. 31—Admission Day in Nev.).

NOV. 2 — Election Day (1st Tuesday after 1st Monday in Nov.). Every State and Territory except Alaska, Conn., Dist. of Col., Hawaii, Ill., Mass., Miss., Ohio, Philippines and Vt. In Illinois it is a legal holiday in Chicago, Springfield, East St. Louis, Galesburg, Danville, Cairo and Rockford. In Ohio it is a half holiday. In Maine it is a legal holiday only as to the courts, which also close on the State Election Day (biennially in even years, 2nd Monday in Sept.).

NOV. 11—Armistice Day (all the States, Territories and Possessions).

NOV. 25 — Thanksgiving Day (Fourth Thursday) Every State, Territory and Possession. President Roosevelt, on Dec. 26, 1941, approved House Joint Resolution 41: "Resolved by the Senate and House of Representatives of the United States of America in Congress assembled. That the fourth Thursday of November in each year after the year 1941 be known as Thanksgiving Day."

DEC. 25 — Christmas Day (every State, Territory and possession).

### TIME DIFFERENCES

At Twelve O'Clock U.S. Eastern Standard Time, the clocks in U. S. cities are:

Atlanta, Ga.....	12.00 Noon
Baltimore, Md.....	12.00 Noon
Birmingham, Ala.....	11.00 A.M.
Boston, Mass.....	12.00 Noon
Buffalo, N. Y.....	12.00 Noon
Charleston, S. C.....	12.00 Noon
Chicago, Ill.....	11.00 A.M.
Cincinnati, Ohio.....	12.00 Noon
Cleveland, Ohio.....	12.00 Noon
Dallas, Tex.....	11.00 A.M.
Denver, Col.....	10.00 A.M.
Detroit, Mich.....	12.00 Noon
El Paso, Tex.....	10.00 A.M.
Galveston, Tex.....	11.00 A.M.
Indianapolis, Ind.....	11.00 A.M.
Kansas City, Mo.....	11.00 A.M.
Los Angeles, Cal.....	9.00 A. M.
Louisville, Ky.....	11.00 A.M.
Memphis, Tenn.....	11.00 A.M.
Milwaukee, Wis.....	11.00 A.M.
Minneapolis, Minn.....	11.00 A.M.
Nashville, Tenn.....	11.00 A.M.
New Orleans, La.....	11.00 A.M.
New York City.....	12.00 Noon
Norfolk, Va.....	12.00 Noon
Omaha, Neb.....	11.00 A.M.
Philadelphia, Pa.....	12.00 Noon
Pittsburgh, Pa.....	12.00 Noon
Richmond, Va.....	12.00 Noon
Salt Lake City, Utah.....	10.00 A.M.
San Francisco, Cal.....	9.00 A. M.
Savannah, Ga.....	12.00 Noon
Seattle, Wash.....	9.00 A. M.
St. Louis, Mo.....	11.00 A.M.
Toledo, Ohio.....	12.00 Noon
Washington, D. C.....	12.00 Noon

### **State Forests and Game Preserves**

Lake Argyle Public Fishing and Recreation Area. Near Colchester in McDonough County. 1,052 acres. Fishing, recreation, picnic areas. Boats available.

### **Colleges and Universities**

Western Illinois State College - 2 miles north of Macomb, State Route 67, 1 mile west on State Route 20.

### **Airports**

Macomb Airport --  $2\frac{1}{4}$  miles east of Macomb, State Route 67.

### **Picnic Grounds and Roadside Tables**

- 1 mile southwest of Tennessee, U. S. 136
- 3 miles southwest of Tennessee, U. S. 136
- 2 miles east of Macomb, U. S. 136 and 67
- $2\frac{1}{4}$  miles north of Adair, U. S. 136
- $1\frac{1}{2}$  miles south of Good Hope, U. S. 67
- $1\frac{1}{2}$  miles northeast of Bushnell, State Rt. 9
- 2 miles south of Prairie City, State Rts. 41 & 9



NUMBER OF CHICKENS - DAIRY CATTLE - ALL CATTLE - HOGS

ILLINOIS - 102 Counties

Source: Based on 1953 Data

USDA

County	Number Chickens	Number Dairy Cattle	Number All Cattle	Number Hogs
Adams	243,700	15,700	57,800	140,200
Alexander	34,900	1,100	4,300	5,700
Bond	192,000	7,800	23,900	40,000
Boone	117,300	19,800	45,900	32,100
Brown	86,900	2,700	16,300	58,000
Bureau	296,300	13,700	92,800	187,500
Calhoun	89,900	2,800	11,100	31,000
Carroll	185,200	13,900	67,900	100,600
Cass	89,900	3,600	18,000	34,000
Champaign	292,200	11,400	53,900	60,500
Christian	201,700	7,000	37,300	79,100
Clark	230,100	6,500	23,200	36,800
Clay	290,300	5,300	20,800	19,700
Clinton	339,900	13,200	27,800	26,100
Coles	159,300	5,200	23,600	46,600
Cook	234,600	12,500	27,700	42,400
Crawford	191,200	4,800	21,500	31,700
Cumberland	201,800	5,800	16,900	19,300
DeKalb	236,900	13,600	93,600	163,400
DeWitt	105,600	4,100	26,400	41,900
Douglas	138,100	3,200	16,900	22,300
DuPage	171,300	8,300	21,700	24,200
Edgar	162,800	7,400	33,100	59,900
Edwards	148,800	2,100	12,900	31,500
Effingham	332,800	12,100	28,200	17,500
Fayette	385,800	11,500	32,400	25,300
Ford	226,000	5,300	31,100	46,400
Franklin	156,900	4,600	14,900	15,800
Fulton	209,500	9,600	64,800	149,500
Gallatin	116,600	2,000	10,600	19,600
Greene	131,200	6,400	36,800	24,100
Grundy	136,100	4,900	26,000	18,100
Hamilton	263,400	4,700	14,600	18,600
Hancock	237,900	12,100	64,800	149,500
Hardin	44,300	1,900	8,700	5,600
Henderson	74,100	3,800	30,900	91,600
Henry	353,300	13,900	101,400	288,000
Iroquois	534,200	13,500	61,500	71,000
Jackson	172,100	7,600	22,100	23,200
Jasper	385,800	6,000	23,900	33,400
Jefferson	311,700	7,200	24,000	28,200
Jersey	121,500	5,500	22,600	47,000
Jo Daviess	247,800	97,100	69,600	83,800
Johnson	102,400	3,500	16,700	11,300
Kane	192,400	27,500	83,900	59,900
Kankakee	258,000	9,900	34,900	35,500
Kendall	138,400	4,600	31,400	52,600
Knox	203,800	9,600	70,200	165,700

County	Number Chickens	Number Dairy Cattle	Number All Cattle	Number Hogs
Lake	187,700	13,400	33,200	25,400
LaSalle	380,000	18,500	102,600	114,300
Lawrence	116,800	2,700	11,600	17,100
Lee	233,600	14,700	79,900	83,800
Livingstone	586,800	14,000	62,900	61,600
Logan	207,400	7,400	37,000	54,500
McDonough	143,900	7,900	52,500	149,500
McHenry	246,300	46,400	89,300	38,700
McLean	399,600	17,100	99,600	150,300
Macon	165,900	6,200	34,100	39,200
Macoupin	298,900	16,100	57,600	102,100
Madison	349,900	18,600	46,000	53,100
Marion	269,000	6,400	24,300	19,300
Marshall	147,000	5,200	30,200	62,200
Mason	94,300	3,600	17,900	22,400
Massac	92,500	2,500	12,700	14,400
Menard	98,000	3,000	21,300	45,400
Mercer	151,000	6,300	51,500	198,100
Monroe	248,400	4,000	11,400	29,200
Montgomery	323,200	14,200	43,300	71,100
Morgan	167,700	5,400	40,500	100,100
Moultrie	120,400	5,500	17,900	15,400
Ogle	302,000	22,900	101,300	125,000
Peoria	211,100	8,200	42,600	84,600
Perry	169,900	6,100	17,800	20,100
Piatt	118,700	4,900	24,400	38,200
Pike	189,500	8,200	56,600	176,200
Pope	62,400	2,500	11,600	3,500
Pulaski	71,900	2,500	10,500	16,500
Putnam	45,600	1,900	13,700	25,900
Randolph	241,900	11,400	32,000	36,400
Richland	208,900	5,200	17,300	14,100
Rock Island	168,100	7,200	39,500	103,600
St. Clair	302,900	10,200	26,500	43,100
Saline	152,800	3,100	15,800	16,300
Sangamon	194,400	8,300	52,000	116,100
Schuyler	101,200	5,500	23,400	62,600
Scott	80,200	2,100	14,700	54,100
Shelby	346,900	13,400	40,500	49,600
Stark	84,800	3,000	27,200	85,300
Stephenson	373,200	38,700	93,600	125,000
Tazewell	182,800	10,300	45,500	61,500
Union	104,600	6,000	17,600	16,500
Vermilion	267,100	8,000	42,200	76,800
Wabash	78,400	1,600	8,400	14,000
Warren	124,000	6,100	60,400	192,400
Washington	274,600	12,800	27,400	19,100
Wayne	416,300	8,900	32,000	33,100
White	166,900	2,900	15,600	32,400
Whiteside	313,400	20,100	81,600	135,600
Will	305,000	14,500	48,300	33,900
Williamson	115,500	4,600	14,200	10,800
Winnebago	179,500	19,600	66,100	67,100
Woodford	188,500	7,900	43,800	51,700
STATE TOTAL	20,948,000	931,000	3,869,000	6,297,000

**PLACES IN U. S. A. OF 25,000 AND OVER**

**1950 Census**

**ALABAMA**  
 Anniston..... 31,066  
 Bessemer..... 28,445  
 Birmingham... 326,037  
 Gadsden..... 55,725  
 Mobile..... 129,009  
 Montgomery... 106,525  
 Tuscaloosa... 46,396

**ARIZONA**  
 Phoenix..... 106,818  
 Tucson..... 45,454

**ARKANSAS**  
 Fort Smith... 47,942  
 Hot Springs... 29,307  
 Little Rock... 102,213  
 North Little  
   Rock..... 44,097  
 Pine Bluff... 37,162

**CALIFORNIA**  
 Alameda..... 64,430  
 Alhambra..... 51,359  
 Arcadia..... 28,733  
 Bakersfield... 34,784  
 Berkeley..... 113,805  
 Beverly Hills.. 29,032  
 Burbank..... 78,577  
 Compton..... 55,645  
 E. Bakersfield. 38,177  
 Fresno..... 91,669  
 Glendale..... 95,702  
 Huntington Pk. 29,450  
 Inglewood... 46,185  
 Long Beach... 250,767  
 Los Angeles... 1,970,358  
 Lynwood..... 25,823  
 Oakland..... 384,575  
 Ontario..... 26,279  
 Palo Alto.... 25,475  
 Pasadena.... 104,577  
 Pomona..... 35,405

Redondo Beach 25,226  
 Redwood City. 25,544  
 Richmond..... 99,545  
 Riverside..... 46,764  
 Sacramento... 137,572  
 San Bernardino 63,058  
 San Diego..... 334,387  
 San Francisco. 775,357  
 San Jose..... 95,280  
 San Leandro... 27,542  
 San Mateo.... 41,782  
 Santa Ana.... 45,533  
 Santa Barbara 44,913  
 Santa Monica. 71,595  
 South Gate... 51,116  
 Stockton..... 70,853  
 Torrance..... 31,834  
 Vallejo..... 26,038  
 Whittier..... 29,265

**COLORADO**

Colorado  
 Springs..... 45,472  
 Denver..... 415,786  
 Pueblo..... 63,685

**CONNECTICUT**

Bridgeport... 158,709  
 Bristol..... 35,961  
 East Hartford. 29,933  
 Fairfield..... 30,489  
 Greenwich.... 40,835  
 Hamden..... 29,715  
 Hartford..... 177,397  
 Manchester... 34,116  
 Meriden..... 44,088  
 Middletown... 29,711  
 Milford..... 26,870  
 New Britain... 73,726  
 New Haven... 164,443  
 New London.. 30,551  
 Norwalk..... 49,460

**1950 Census**

Stamford..... 74,293  
 Stratford..... 33,428  
 Torrington... 27,820  
 Waterbury... 104,477  
 West Hartford. 44,402  
 West Haven... 32,010

**DELAWARE**  
 Wilmington... 110,356

**DISTRICT OF COLUMBIA**  
 Washington... 802,178

**FLORIDA**  
 Daytona Beach 30,187  
 Ft. Lauderdale. 36,328  
 Gainesville... 26,861  
 Jacksonville... 204,517  
 Key West..... 26,433  
 Lakeland..... 30,851  
 Miami..... 249,276  
 Miami Beach.. 46,282  
 Orlando..... 52,367  
 Panama City... 25,814  
 Pensacola.... 43,479  
 St. Petersburg. 96,738  
 Tallahassee... 27,237  
 Tampa..... 124,681  
 W. Palm Beach 43,162

**GEORGIA**  
 Albany..... 31,155  
 Athens..... 28,180  
 Atlanta..... 331,314  
 Augusta..... 71,508  
 Columbus..... 79,611  
 La Grange.... 25,025  
 Macon..... 70,252  
 Rome..... 29,615  
 Savannah... 119,638

**IDAHO**  
 Boise City... 34,393  
 Pocatello... 26,131

**ILLINOIS**

Alton..... 32,550  
 Aurora..... 50,576  
 Belleville... 32,721  
 Berwyn..... 51,280  
 Bloomington... 34,163  
 Champaign... 39,563  
 Chicago..... 3,620,962  
 Cicero..... 67,544  
 Danville.... 37,864  
 Decatur..... 66,269  
 East St. Louis. 82,295  
 Elgin..... 44,223  
 Evanston..... 73,641  
 Galesburg... 31,425  
 Granite City... 29,465  
 Joliet..... 51,601  
 Kankakee.... 25,856  
 Maywood..... 27,473  
 Moline..... 37,397  
 Oak Park..... 63,529  
 Peoria..... 111,856  
 Quincy..... 41,450  
 Rockford.... 92,927  
 Rock Island... 48,710  
 Springfield... 81,628  
 Waukegan... 38,946

**INDIANA**

Anderson.... 46,820  
 Bloomington.. 28,163  
 East Chicago.. 54,263  
 Elkhart..... 35,646  
 Evansville... 128,636  
 Fort Wayne... 133,607  
 Gary..... 133,911  
 Hammond.... 87,594  
 Indianapolis.. 427,173  
 Kokomo..... 38,672  
 Lafayette.... 35,568  
 Marion..... 30,081  
 Michigan City 28,395  
 Mishawaka... 32,913

**1950 Census**

Muncie..... 58,479  
 New Albany... 29,346  
 Richmond..... 39,539  
 South Bend... 115,911  
 Terre Haute... 64,214

**IOWA**

Burlington... 30,613  
 Cedar Rapids. 72,296  
 Clinton..... 30,379  
 Council Bluffs 45,429  
 Davenport... 74,549  
 Des Moines... 177,965  
 Dubuque..... 49,671  
 Fort Dodge... 25,115  
 Iowa City... 27,212  
 Mason City... 27,980  
 Ottumwa..... 33,631  
 Sioux City... 83,991  
 Waterloo.... 65,198

**KANSAS**

Hutchinson... 33,575  
 Kansas City... 129,553  
 Salina..... 26,176  
 Topeka..... 78,791  
 Wichita..... 168,279

**KENTUCKY**

Ashland..... 31,131  
 Covington... 64,452  
 Lexington... 55,534  
 Louisville... 369,129  
 Newport..... 31,044  
 Owensboro... 33,651  
 Paducah..... 32,828

**LOUISIANA**

Alexandria... 34,913  
 Baton Rouge.. 125,629  
 Lafayette.... 33,541  
 Lake Charles.. 41,272  
 Monroe..... 38,572  
 New Orleans.. 570,445  
 Shreveport... 127,206

**MAINE**

Bangor..... 31,558  
 Lewiston... 40,974  
 Portland... 77,634

**MARYLAND**

Baltimore... 949,708  
 Cumberland.. 37,679  
 Hagerstown... 36,260

**MASSACHUSETTS**

Arlington... 44,353  
 Belmont..... 27,381  
 Beverly..... 28,884  
 Boston..... 801,444  
 Brockton... 62,860  
 Brookline... 57,589  
 Cambridge... 120,740  
 Chelsea..... 38,912  
 Chicopee.... 49,211  
 Everett..... 45,982  
 Fall River... 111,963  
 Fitchburg... 42,691  
 Framingham. 28,086  
 Gloucester... 25,167  
 Haverhill... 47,280  
 Holyoke..... 54,661  
 Lawrence.... 80,536  
 Lowell..... 97,249  
 Lynn..... 99,738  
 Malden..... 59,804  
 Medford..... 66,113  
 Melrose.... 26,988  
 New Bedford. 109,189  
 Newton..... 81,994  
 Northampton. 29,063  
 Pittsfield... 53,348  
 Quincy..... 83,835  
 Revere..... 36,763  
 Salem..... 41,880  
 Somerville... 102,351  
 Springfield... 162,399  
 Taunton..... 40,109

**1950 Census**

Waltham..... 47,187  
 Watertown... 37,329  
 Weymouth... 32,690  
 Worcester... 203,486

**MICHIGAN**

Ann Arbor... 48,251  
 Battle Creek.. 48,666  
 Bay City..... 52,523  
 Dearborn... 94,994  
 Detroit..... 1,849,568  
 Ferndale.... 29,675  
 Flint..... 163,143  
 Grand Rapids. 176,515  
 Hamtramck... 43,355  
 Highland Park. 46,393  
 Jackson..... 51,088  
 Kalamazoo... 57,704  
 Lansing..... 92,129  
 Lincoln Park.. 29,310  
 Muskegon... 48,429  
 Pontiac..... 73,681  
 Port Huron... 35,725  
 Royal Oak... 46,898  
 Saginaw..... 92,918  
 Wyandotte... 36,846

**MINNESOTA**

Duluth..... 104,511  
 Minneapolis.. 521,718  
 Rochester... 29,885  
 St. Cloud... 28,410  
 St. Paul..... 311,349  
 Winona..... 25,031

**MISSISSIPPI**

Biloxi..... 37,425  
 Greenville... 29,936  
 Hattiesburg... 29,474  
 Jackson..... 98,271  
 Laurel..... 25,038  
 Meridian... 41,893  
 Vicksburg... 27,948

**MISSOURI**

Columbia..... 31,994  
 Independence.. 39,963  
 Jefferson City.. 25,099  
 Joplin..... 38,711  
 Kansas City.. 456,622  
 St. Joseph... 78,588  
 St. Louis.... 856,796  
 Springfield... 66,731  
 University City 39,892

**MONTANA**

Billings..... 31,834  
 Butte..... 33,251  
 Great Falls... 39,214

**NEBRASKA**

Lincoln..... 98,884  
 Omaha..... 251,117

**NEVADA**

Reno..... 32,497

**NEW HAMPSHIRE**

Concord..... 27,988  
 Manchester... 82,732  
 Nashua..... 34,669

**NEW JERSEY**

Atlantic City.. 61,657  
 Bayonne..... 77,203  
 Belleville... 32,019  
 Bloomfield... 49,307  
 Camden..... 124,555  
 Clifton..... 64,511  
 East Orange.. 79,340  
 Elizabeth... 112,817  
 Garfield.... 27,550  
 Hackensack... 29,219  
 Hamilton.... 41,156  
 Hoboken..... 50,676  
 Irvington... 59,201  
 Jersey City... 299,017  
 Kearny..... 39,952  
 Linden..... 30,644  
 Maplewood... 25,201  
 Montclair... 43,927

## 1950 Census — continued

Newark.....	438,776
New Brunswick.....	38,811
North Bergen.....	41,560
Nutley.....	26,992
Orange.....	38,037
Passaic.....	57,702
Paterson.....	139,336
Perth Amboy.....	41,330
Plainfield.....	42,366
Teaneck.....	33,772
Trenton.....	128,009
Union.....	38,004
Union City.....	55,537
W. New York.....	37,683
West Orange.....	28,605
Woodbridge.....	35,758

## NEW MEXICO

Albuquerque.....	96,815
Roswell.....	25,738
Santa Fe.....	27,998

## NEW YORK

Albany.....	134,995
Amsterdam.....	32,240
Auburn.....	36,722
Binghamton.....	80,674
Buffalo.....	580,132
Elmira.....	49,716
Hempstead.....	29,135
Ithaca.....	29,257
Jamestown.....	43,354
Kingston.....	28,817
Lackawanna.....	27,658
Lockport.....	25,133
Mt. Vernon.....	71,899
Newburgh.....	31,956
New Rochelle.....	59,725
N. Y. City.....	7,891,957
Niagara Falls.....	90,872
Poughkeepsie.....	41,023
Rochester.....	332,488
Rome.....	41,682

## 1950 Census

Lorain.....	51,202
Mansfield.....	43,564
Marion.....	33,817
Massillon.....	29,594
Middletown.....	33,695
Newark.....	34,275
Norwood.....	35,001
Parma.....	28,897
Portsmouth.....	36,798
Sandusky.....	29,375
Shaker Heights.....	28,222
Springfield.....	78,508
Steubenville.....	35,872
Toledo.....	303,616
Warren.....	49,856
Youngstown.....	168,330
Zanesville.....	40,517

## OKLAHOMA

Enid.....	36,017
Lawton.....	34,757
Muskogee.....	37,289
Norman.....	27,006
Oklahoma City.....	243,504
Tulsa.....	182,740

## OREGON

Eugene.....	35,879
Portland.....	373,628
Salem.....	43,140

## PENNSYLVANIA

Aliquippa.....	26,132
Allentown.....	106,756
Altoona.....	71,177
Bethlehem.....	66,340
Chester.....	66,039
Easton.....	35,632
Erie.....	130,803
Harrisburg.....	89,544
Hazleton.....	35,491
Johnstown.....	63,232
Lancaster.....	63,774
Lebanon.....	28,156

Schenectady.....	91,785
Syracuse.....	220,583
Troy.....	72,311
Utica.....	101,531
Valley Stream.....	26,854
Watertown.....	34,350
White Plains.....	43,466
Yonkers.....	152,798

## NORTH CAROLINA

Asheville.....	53,000
Charlotte.....	134,042
Durham.....	71,311
Fayetteville.....	34,715
Greensboro.....	74,389
High Point.....	39,973
Kannapolis.....	28,448
Raleigh.....	65,679
Rocky Mount.....	27,697
Wilmington.....	45,043
Winston-Salem.....	87,811

## NORTH DAKOTA

Fargo.....	38,256
Grand Forks.....	26,836

## OHIO

Akron.....	274,605
Alliance.....	26,161
Barberton.....	27,820
Canton.....	116,912
Cincinnati.....	503,998
Cleveland.....	914,808
Cleveland Heights.....	59,141
Columbus.....	375,901
Cuyahoga Falls.....	29,195
Dayton.....	243,872
East Cleveland.....	40,047
Elyria.....	30,307
Euclid.....	41,396
Hamilton.....	57,951
Lakewood.....	68,071
Lima.....	50,246

## RHODE ISLAND

Cranston.....	55,060
East Providence.....	35,871
Newport.....	37,564
Pawtucket.....	81,436
Providence.....	248,674
Warwick.....	43,028
Woonsocket.....	50,211

## SOUTH CAROLINA

Charleston.....	70,174
Columbia.....	86,914
Greenville.....	58,161
Spartanburg.....	36,795

## SOUTH DAKOTA

Rapid City.....	25,310
Sioux Falls.....	52,696

## TENNESSEE

Chattanooga.....	131,041
Jackson.....	30,207
Johnson City.....	27,864
Knoxville.....	124,769
Memphis.....	396,000
Nashville.....	174,307
Oak Ridge.....	30,229

## TEXAS

Abilene.....	45,570
Amarillo.....	74,246

## 1950 Census

Austin.....	132,459
Beaumont.....	94,014
Brownsville.....	36,066
Corpus Christi.....	108,287
Dallas.....	434,462
El Paso.....	130,485
Fort Worth.....	278,778
Galveston.....	66,568
Houston.....	596,163
Laredo.....	51,910
Lubbock.....	71,747
Odessa.....	29,495
Port Arthur.....	57,530
San Angelo.....	52,093
San Antonio.....	408,442
Temple.....	25,467
Tyler.....	38,968
Waco.....	84,706
Wichita Falls.....	68,042

## UTAH

Ogden.....	57,112
Provo.....	28,937
Salt Lake City.....	182,121

## VERMONT

Burlington.....	33,155
-----------------	--------

## VIRGINIA

Alexandria.....	61,738
Charlottesville.....	25,969
Danville.....	35,066
Lynchburg.....	47,727
Newport News.....	42,358
Norfolk.....	213,513
Petersburg.....	35,054
Portsmouth.....	80,039
Richmond.....	230,310
Roanoke.....	91,921

## WASHINGTON

Bellingham.....	34,112
Bremerton.....	27,678
Everett.....	33,849
Seattle.....	467,591

Spokane.....	161,721
Tacoma.....	143,673
Vancouver.....	41,664
Yakima.....	38,486

## WEST VIRGINIA

Charleston.....	73,501
Clarksburg.....	32,014
Fairmont.....	29,346
Huntington.....	86,353
Morgantown.....	25,525
Parkersburg.....	29,684
Wheeling.....	58,891

## WISCONSIN

Appleton.....	34,010
Beloit.....	29,590
Eau Claire.....	36,058
Fond du Lac.....	29,936
Green Bay.....	52,735
Kenosha.....	54,368
La Crosse.....	47,535
Madison.....	96,056
Manitowoc.....	27,598
Milwaukee.....	637,392
Oshkosh.....	41,084
Racine.....	71,193
Sheboygan.....	42,365
Superior (city).....	35,325
Wausau.....	30,414
Wauwatosa.....	33,324
West Allis.....	42,959

## WYOMING

Cheyenne.....	31,935
---------------	--------

## U. S. TERRITORIES

Alaska.....	128,643
American Samoa.....	18,937
Canal Zone.....	52,822
Guam.....	59,498
Hawaii.....	499,795
Puerto Rico.....	2,210,703
Virgin Islands.....	26,665

## Weather Bureau

## Explanation of Flag Signals.

No. 1.  
White Flag.



No. 1, alone, indicates fair weather, stationary temperature.

No. 2, alone, indicates rain or snow, stationary temperature.

Clear or Fair  
No. 2.  
Blue Flag.



No. 3, alone, indicates local rain, stationary temperature.

No. 1, with No. 4 above it, indicates fair weather, warmer.

No. 1, with No. 4 below it, indicates fair weather, colder.

No. 2, with No. 4 above it, indicates warmer weather, rain or snow.

No. 2, with No. 4 below it, indicates colder weather, rain or snow.

Rain or Snow.  
No. 3.

White and  
Blue Flag.



No. 3, with No. 4 above it, indicates warmer weather, with local rains.

No. 3, with No. 4 below it, indicates colder weather, with local rains.

Local Rains.  
No. 4.

Black Triangular  
Flag.



No. 1, with No. 5 above it, indicates fair weather, cold wave.

No. 2, with No. 5 above it, indicates wet weather, cold wave.

Temperature.  
No. 5.

White Flag.  
Black Centre.



Forecasts made at 10 a.m., and displayed between 12 and 1 p.m., forecast the weather for the following day until 8 p.m.

Cold Wave.

**States: Capitals, Settled,  
Entry into Union**

State	Capital	Settled	Entered Union
Ala.....	Montgomery...	1702	1819, Dec. 14
Ariz.....	Phoenix.....	1848	1912, Feb. 14
Ark.....	Little Rock....	1785	1836, June 15
Cal.....	Sacramento....	1769	1850, Sept. 9
Colo....	Denver.....	1858	1876, Aug. 1
Conn....	Hartford.....	1635	1788, Jan. 9
Del.....	Dover.....	1638	1787, Dec. 7
Fla.....	Tallahassee....	1565	1845, Mar. 3
Ga. ....	Atlanta.....	1733	1788, Jan. 2
Idaho...	Boise.....	1842	1890, July 3
Ill.....	Springfield....	1720	1818, Dec. 3
Ind.....	Indianapolis...	1733	1816, Dec. 11
Iowa....	Des Moines....	1788	1846, Dec. 28
Kan.....	Topeka.....	1727	1861, Jan. 29
Ky.....	Frankfort.....	1774	1792, June 1
La.....	Baton Rouge...	1699	1812, Apr. 30
Me.....	Augusta.....	1624	1820, Mar. 15
Md.....	Annapolis.....	1634	1788, Apr. 28
Mass....	Boston.....	1620	1788, Feb. 6
Mich....	Lansing.....	1668	1837, Jan. 26
Minn....	St. Paul.....	1805	1858, May 11
Miss....	Jackson.....	1699	1817, Dec. 10
Mo.....	Jefferson City.	1764	1821, Aug. 10
Mont. .	Helena.....	1809	1889, Nov. 8

**States: Capitals, Settled,  
Entry into Union**

State	Capital	Settled	Entered Union
Nebr....	Lincoln.....	1847	1867, Mar. 1
Nev. . .	Carson City...	1850	1864, Oct. 31
N. H.. .	Concord.....	1623	1788, June 21
N. J. . .	Trenton.....	1664	1787, Dec. 18
N.M....	Santa Fe.....	1605	1912, Jan. 6
N. Y....	Albany.....	1614	1788, July 26
N. C....	Raleigh.....	1650	1789, Nov. 21
N.D....	Bismarck.....	1766	1889, Nov. 2
Ohio....	Columbus.....	1788	1803, Mar. 1
Okla....	Oklahoma City.	1889	1907, Nov. 16
Ore.....	Salem.....	1811	1859, Feb. 14
Pa.....	Harrisburg...	1682	1787, Dec. 12
R. I....	Providence...	1636	1790, May 29
S. C....	Columbia.....	1670	1788, May 23
S. D....	Pierre.....	1856	1889, Nov. 2
Tenn....	Nashville.....	1757	1796, June 1
Texas...	Austin.....	1691	1845, Dec. 29
Utah....	Salt Lake City..	1847	1896, Jan. 4
Vt.....	Montpelier...	1724	1791, Mar. 4
Va. ....	Richmond.....	1607	1788, June 26
Wash...	Olympia.....	1811	1889, Nov. 11
W. Va...	Charleston....	1727	1863, June 20
Wisc. . .	Madison.....	1766	1848, May 29
Wyo....	Cheyenne.....	1834	1890, July 10

**PRESIDENTS  
OF THE UNITED STATES**

NAME	Born	Inaug.	Died	Native	Party
George Washington	1732	1789	1799	Va.	Fd.
John Adams.....	1735	1797	1826	Mass.	Fd.
Thomas Jefferson...	1743	1801	1826	Va.	D-R
James Madison...	1751	1809	1836	Va.	D-R
James Monroe.....	1758	1817	1831	Va.	D-R
John Quincy Adams	1767	1825	1848	Mass.	Cl.
Andrew Jackson...	1767	1829	1845	S.C.	D.
Martin Van Buren..	1782	1837	1862	N.Y.	D.
William H. Harrison.	1773	1841	1841	Va.	W.
John Tyler.....	1790	1841	1862	Va.	W.
James K. Polk.....	1795	1845	1849	N.C.	D.
Zachary Taylor....	1784	1849	1850	Va.	W.
Millard Fillmore..	1800	1850	1874	N.Y.	W.
Franklin Pierce...	1804	1853	1869	N.H.	D.
James Buchanan...	1791	1857	1868	Pa.	D.
Abraham Lincoln..	1809	1861	1865	Ky.	R.
Andrew Johnson...	1808	1865	1875	N.C.	R.
Ulysses S. Grant...	1822	1869	1885	Ohio	R.
Rutherford B. Hayes	1822	1877	1893	Ohio	R.
James A. Garfield..	1831	1881	1881	Ohio	R.
Chester A. Arthur..	1830	1881	1886	Vt.	R.
Grover Cleveland..	1837	1885	1908	N.J.	D.
Benjamin Harrison.	1833	1889	1901	Ohio	R.
Grover Cleveland..	1837	1893	1908	N.J.	D.
William McKinley..	1843	1897	1901	Ohio	R.
Theodore Roosevelt	1858	1901	1919	N.Y.	R.
William H. Taft...	1857	1909	1930	Ohio	R.
Woodrow T. Wilson	1856	1913	1924	Va.	D.
Warren G. Harding.	1865	1921	1923	Ohio	R.
Calvin Coolidge...	1872	1923	1933	Vt.	R.
Herbert C. Hoover.	1874	1929	....	Iowa	R.
Franklin Roosevelt.	1882	1933	1945	N.Y.	D.
Harry S. Truman..	1884	1945	....	Mo.	D.
Dwight Eisenhower	1890	1953	....	Texas	R.

**Points of Constitutional Law.**

Congress must meet at least once a year.  
 Congress may admit as many new states as desired.  
 One State cannot undo the act of another.  
 By the Constitution every citizen is guaranteed a speedy trial by jury.  
 Congress cannot pass a law to punish for a crime already committed.  
 A person who commits a felony in one State cannot find refuge in another.  
 Treaties with foreign powers are made by the President and ratified by the Senate.  
 The territories each have a delegate to Congress who is allowed the privilege of debate, but not the right to vote.  
 The Vice-President, who ex-officio presides over the Senate has no vote in that body except in case a tie ballot.  
 If the President holds a bill longer than ten days while Congress is in session it becomes a law without his signature.  
 An act of Congress cannot become a law over the President's veto except on a two-thirds vote of both houses.  
 The House of Representatives may impeach the President for any crime, but the Senate has the sole power to try all impeachments.  
 Amendments to the Constitution of the United States require a two-third vote of each House of Congress, and must be ratified by at least three-fourths of the States.  
 The President of the United States must be at least 35 years of age; a Senator, 30; a Congressman, 25; The President must have been a resident of the United States fourteen years.  
 A naturalized citizen is not eligible to the office of President of the United States. A male child born in a foreign land to American parents has an equal chance to become the President with one born on American soil.  
 The United States shall guarantee to every State a Republican form of government, and shall protect each of them against invasion, and on application of the Legislature or of the Executive (when the Legislature cannot be convened), against domestic trouble.



## LEGAL HOLIDAYS IN ILLINOIS

NEW YEAR'S DAY .....	January 1
LINCOLN'S BIRTHDAY .....	February 12
WASHINGTON'S BIRTHDAY .....	February 22
GOOD FRIDAY .....	Friday immediately before Easter Sun- day each year
MEMORIAL DAY .....	May 30
INDEPENDENCE DAY .....	July 4
LABOR DAY .....	First Monday in September
COLUMBUS DAY .....	October 12
ARMISTICE DAY .....	November 11
THANKSGIVING DAY .....	The day being recom- mended by the Gover- nor or by the Presi- dent of the U. S.
CHRISTMAS DAY .....	December 25
ELECTION DAY .....	Election of Members of General Assembly (even number years only)

When such holiday fall on Sunday, the Monday next following shall be held and considered such holiday





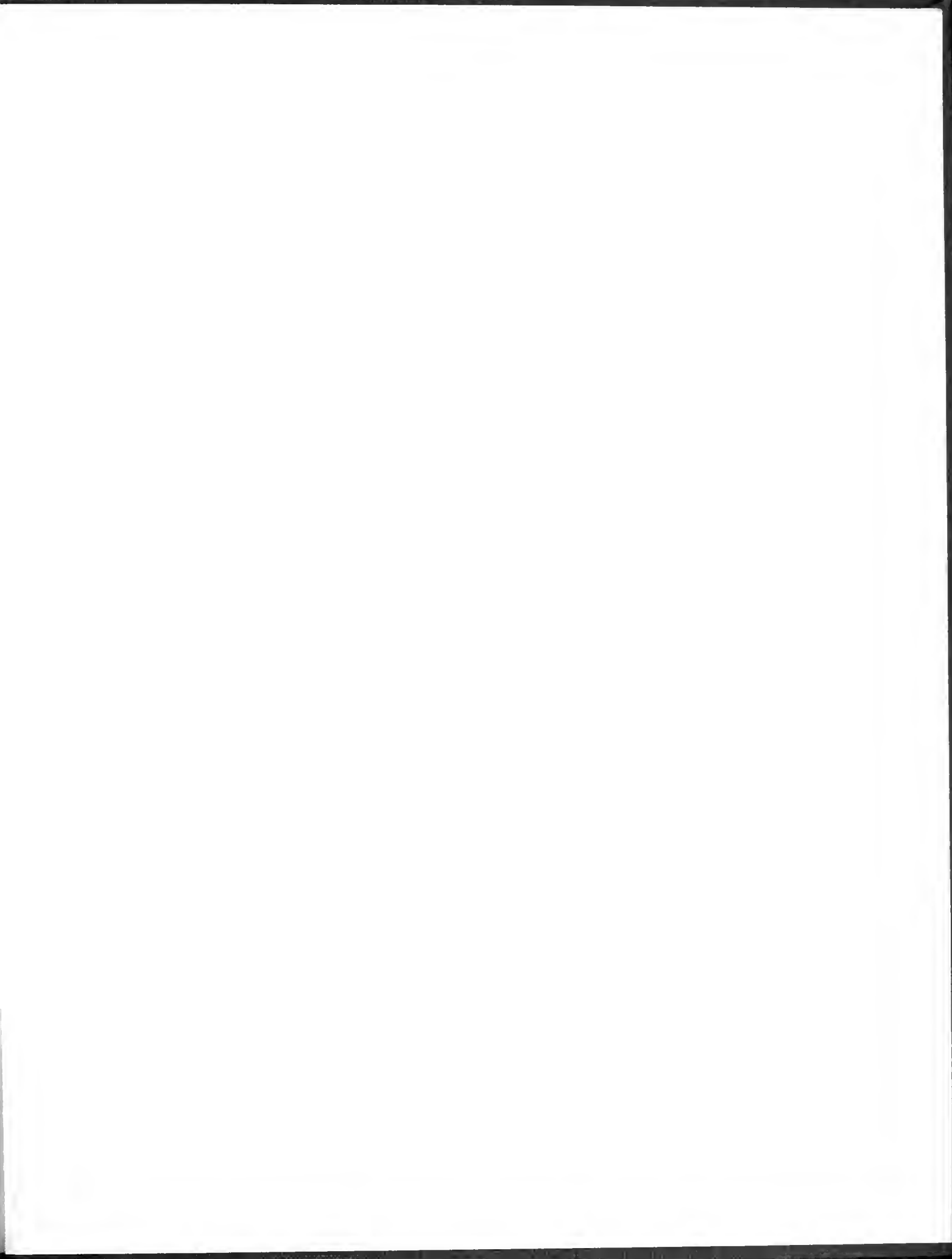

UNIVERSITY OF ILLINOIS-URBANA  
917 73AM31 CD01 V011  
AMERICAN AERIAL COUNTY HISTORY SERIES C



3 0112 025337228