

- Informative
- Historical
- Pictorial
- Review of

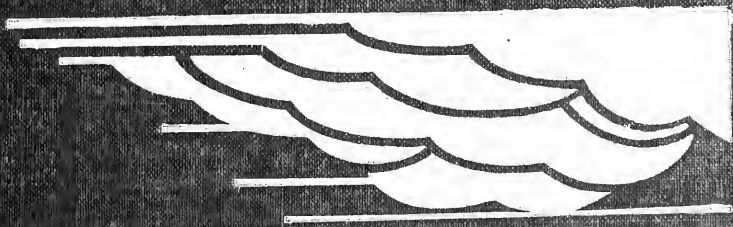

Peoria County

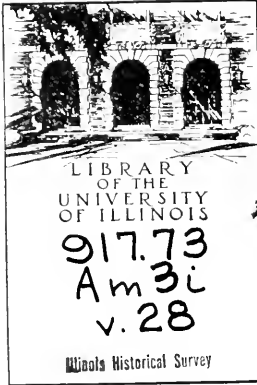



LIBRARY
OF THE
UNIVERSITY
OF ILLINOIS

917.73
Am 3i
v. 28

Illinois Historical Survey

THE AMERICAN AERIAL COUNTY HISTORY SERIES,

This is

Peoria County, Illinois

**An Up-To-Date Historical Narrative with County and
Township Maps and Many Unique Aerial Photo-
graphs of Cities, Towns, Villages and Farmsteads**

By

JOHN DRURY

*Author Old Illinois Houses, Historic Midwest Houses,
Midwest Heritage, etc., and member of American
Association for State and Local History*

1955

PUBLISHED BY

THE LOREE COMPANY

3094 Milwaukee Avenue

Chicago 10, Illinois

COPYRIGHT 1955 BY THE LOREE CO. ALL RIGHTS RESERVED. PRINTED IN U.S.A.

The American Aerial County History Series

Illinois, No. 26

Counties already published for Illinois:

Macon	Menard	Stevenson
Fulton	Iroquois	Peoria
Champaign	Hancock	
Vermilion	Schuyler	
Tazewell	Stark	
Pike	Knox	
McDonough	Adams	
Logan	Bureau	
De Witt	Mercer	
Cass	Woodford	
Brown	Henry	
Mason	Kankakee	
Piatt	Will	

Counties already published
for Indiana:

Newton

Counties already published
for Iowa:

Washington

Printed in offset lithography
by The Loree Company,
Chicago, Illinois, 1955

71 73 7/18
A...

ACKNOWLEDGMENTS

This is the twenty-sixth of a series of new-style county histories which will include all of the 102 counties of Illinois, and, ultimately, all of the 3,103 counties of the United States. The project, specializing in low-altitude aerial photographs of cities, towns, villages and farmsteads and with brief historical narratives added, is known as The American Aerial County History Series. For a list of already-published volumes in Illinois, see back of title page of this book. Each of the volumes is being written by John Drury, author of *Old Illinois Houses*, *Historic Midwest Houses*, *Midwest Heritage*, etc., and member of the American Association for State and Local History and the Illinois State Historical Society.

In the preparation of this work on Peoria County, Illinois, the writer and publisher hereby acknowledge their gratitude, for advice and assistance generously given them, to Mr. Joseph C. Wolf and Mrs. Ellen Chase of the Newberry Library, Chicago; to Mr. Herbert H. Hewitt, Mrs. Roberta Sutton and Miss Winifred Baum, all of the Chicago Public Library, Chicago; and to various librarians, public officials, business executives and private citizens of the city of Peoria and the county of Peoria, Illinois. The author also wishes to express special acknowledgment to his wife, Marion Neville Drury, for research, editorial and proof-reading assistance.

Grateful appreciation is also shown here to officials of the Bureau of Public Roads of the United States Department of Commerce and to officials of the Department of Public Roads & Planning of the State of Illinois (in particular to those in charge of that department's Bureau of Research and Planning in the Highway Department), for permission to use the Peoria County maps included in this book.

Sources used by the author in preparing this volume were: *Peoria City and County, Illinois*, by Colonel James M. Rice (two volumes, The S. J. Clarke Publishing Company, Chicago, 1912); *Inventory of County Archives of Illinois: No. 72, Peoria County* (Illinois Historical Records Survey, Chicago, 1942); *The History of Peoria, Illinois*, by C. Ballance (printed by N. C. Nason, Peoria, 1870); *History of Peoria County*, by David McCulloch (in *Historical Encyclopedia of Illinois*, edited by Newton Bateman, The Munsell Company, Chicago, 1915); *Drown's Record and Historical View of Peoria*, by S. De Witt Drown (printed by E. O. Woodcock, Peoria, 1850); *Illinois: A Descriptive and Historical Guide*, The American Guide Series (A. C. McClurg & Company, Chicago, 1939); *County and City Data Book, 1952* (United States Bureau of the Census, Washington, 1952); *The Editor and Publisher Market Guide for 1955* (The Editor and Publisher Company, New York, 1955); and *The Rand McNally Commercial Atlas for 1955* (Rand McNally Company, Chicago, 1955).

TABLE OF CONTENTS

MAP OF PEORIA COUNTY	VI
STORY OF PEORIA COUNTY	1
CITY OF PEORIA	17
Akron Township (Princeville, Akron)	21
Brimfield Township (Brimfield)	47
Chillicothe Township (Chillicothe, North Chillicothe, Rome)	75
Elmwood Township (Elmwood, Southport)	89
Hallock Township (Edelstein, West Hallock, North Hampton, Hallock, Lawn Ridge)	119
Hollis Township (Mapleton, Orchard Mines, Tuscarora, Hollis)	147
Jubilee Township (Jubilee)	167
Kickapoo Township (Pottstown, Kickapoo, Edwards, Orange Prairie, Radnor)	187
Limestone Township (Bartonville, Bellevue)	213
Logan Township (Hanna City, Eden, Smithville)	241
Medina Township (Mossville, Alta)	277
Millbrook Township (Laura, Elmore)	299
Peoria Township & Peoria City Township	319
Princeville Township (Princeville, Monica)	325
Radnor Township (Dunlap)	351
Richwoods Township (Peoria Heights)	379
Rosefield Township (Oak Hill, Kramm, Olin)	389
Timber Township (Glasford, Kingston Mines, Lancaster)	413
Trivoli Township (Trivoli, Cramer)	443

STORY OF PEORIA COUNTY, ILLINOIS

Containing the second largest city in Illinois and rated 139th in population rank among the 3,103 counties of the United States, Peoria County, located on the Illinois River in the north central part of the Prairie State, is of singular interest as the scene of some of the very first activities of white men in the upper Mississippi Valley. It was on the site of present-day Peoria city that Louis Jolliet and Father Jacques Marquette stopped briefly when they first discovered the upper Mississippi Valley in 1673, and it was just opposite this site that the great French empire-builder, La Salle, landed in 1680 and built the first military post in what is now the State of Illinois.

If the Peoria metropolitan zone, comprising an area of 1,292 square miles in both Peoria and Tazewell counties and with a total population of 250,512, is known throughout America as a leading producer of caterpillar tractors, bulldozers, Diesel engines, farm machinery, Hiram Walker whiskies and Pabst beer, it is also widely famed for its cultural and other institutions, among these being historic old Jubilee College, modern Bradley University, the Peoria State Hospital, Glen Oak Park, the United States Research Laboratory, the Spalding Institute and Fort Crevecoeur State Park.

Furthermore, the county's principal city—a city of skyscrapers, manufacturing plants, warehouses, railroad yards, residential districts and parks—is unique for its situation. Occupying a mid-position on the important Lakes-to-Gulf Waterway, Peoria city overlooks a grand natural sight—Lake Peoria. The lake is about eighteen miles long and was formed by a natural widening of the Illinois River. Fronting on the lake is the city's great Municipal River and Rail Terminal, with its many cranes and overhead conveyors carrying loads between trains and towboats.

Additional interest attaches to Peoria County by reason of the numerous great personages of American history who left their imprint on the pages of the county's annals. In addition to Louis Jolliet, Father Marquette, La Salle, Tonti and the other early French explorers, these personages included, at a later date, Abraham Lincoln, who came here as a lawyer and orator; Stephen A. Douglas, who often appeared in Peoria city; Robert Ingersoll, famed as a lawyer, lecturer and agnostic; the Right Reverend Philander Chase, first Bishop of the Episcopal Church in Illinois and founder of Jubilee College; Bishop John L. Spalding, first Roman Catholic bishop of Peoria; and Lorado Taft, celebrated American sculptor.

FIRST WHITE MEN

First recorded white men to step on the soil that now is Peoria County were

those two renowned discoverers of the upper Mississippi Valley region, Louis Jolliet and Father Jacques Marquette. After undertaking their first history-making journey on the Mississippi River, which they entered from the Wisconsin River, in 1673, they were returning to Quebec by way of the Illinois River when they stopped at an Indian village where now Peoria city stands.

We are told by Father Marquette, in his journal of the expedition, that they visited for three days at the village, which was composed of the bark huts of the Peoria tribe of Indians—the tribe that gave its name to the present city and county. But Father Marquette spelled the name of the tribe as "Peouarea," and added they were a subdivision of the great Illinois tribe—the race that gave its name to the present State of Illinois.

Father Marquette says further that he preached to the Peorias during his stay and that just before leaving them he baptized a dying child brought to him. This was the first baptism performed in what is now Peoria County. And Father Marquette's preaching was also the first religious activity in the future county.

What Jolliet and Marquette saw as they paddled in their canoes along the Illinois River must have greatly impressed them. In his journal, the explorer-priest wrote: "We had seen nothing like this river for the fertility of the land, its prairies, woods, wild cattle, stags, deer, wildcats, bustards, swans, ducks, parrots, and even beaver; its many little lakes and rivers."

He added that the Indians had their own vivid name for the Peoria locality, calling it "Pimiteoui"—"The Land of Great Plenty."

LA SALLE BUILDS FORT CREVE COUER

After Jolliet and Marquette returned to Quebec and reported their findings, all of the upper Mississippi Valley was claimed as a colony for King Louis XIV of France and given the name of New France. Some three or four years later the great French explorer, Robert Cavalier, Sieur de La Salle, was commissioned to head an expedition into the new colony, build forts to hold it, and obtain a monopoly of the fur trade. This expedition, consisting of thirty men in eight canoes, descended the Illinois River and arrived at Lake Peoria in 1680.

Among members of the expedition were Henri de Tonti, a faithful lieutenant of La Salle's who was popularly known among the Indians as the "Iron Hand," and Father Louis Hennepin, chaplain of the group. Others in the expedition were guides, artisans and fur traders. On arrival at Lake Peoria, the expedition built, at a point opposite the Indian village (in what is now Tazewell County) a strong palisaded military post which was named Fort Crevecoeur ("broken heart") after a fort in the Netherlands which had been earlier captured by the French.

After completing Fort Crevecoeur and placing Tonti in charge of it, La Salle and a few men returned to Quebec for supplies. About three months later, while

Tonti was absent on a local exploring trip, the fort on Lake Peoria was plundered by its men, who then fled into the wilderness. With the return of La Salle to the Illinois country, it was decided to build a new fort at Starved Rock. When this was finished, it was called Fort St. Louis.

La Salle then went on to search for the mouth of the Mississippi River, and, on reaching it in 1682, claimed all of the lower Mississippi Valley for France, naming it Louisiana. Several years later, La Salle was murdered by some of his own men while near the Trinity River, in present-day Texas. Thereafter, Tonti was placed in command of the French colonizing project in the Mississippi Valley.

FORT PIMITEOUI

About 1691, Tonti decided to abandon Fort St. Louis at Starved Rock and build a new fort on the site of present Peoria city. When this was completed, he named it Fort St. Louis, but it became better known by the Indian name of Fort Pimiteoui. It will be recalled that the Indians bestowed this name on the Peoria region because it meant "Land of Great Plenty."

Soon, a settlement of French fur traders and their families grew up about Fort Pimiteoui. It is on this settlement that some local historians base their claim that Peoria is the oldest city in Illinois, explaining that Cahokia (which claims to be the oldest) was not founded until 1699. If a settlement of white men grew up around Fort Pimiteoui, however, it did not remain in continuous existence. For one thing, it was largely abandoned in 1699 when the French set up a new center of activities at Cahokia, just below present-day East St. Louis.

In the decades following, some French fur traders and *voyageurs* returned and lived at the Lake Peoria site, but there were never enough to form a village or town of any consequence. And this remained the situation even after the close of the French and Indian Wars in 1763—a conflict in which France lost to Great Britain its vast wilderness territory in the interior of America.

By that time, the original thirteen American colonies were firmly established on the Atlantic seaboard. Then came the American Revolution of 1775-1783. After George Rogers Clark and a handful of American backwoodsmen captured key British military posts in what later became Indiana and Illinois, the American flag was for the first time raised over that vast portion of the Midwest lying east of the Mississippi River (the region west of the river then belonged to Spain).

TERRITORIAL DAYS

Just after the close of the American Revolution, there was formed the Northwest Territory, so-called because it lay northwest of the Ohio River. It was out of this territory there came, later, the states of Ohio, Indiana, Illinois, Michigan, Wisconsin and part of Minnesota. When the Territory of Illinois was created in

1809, future Peoria County lay in St. Clair County, which then embraced most of Illinois.

By that time, a new French settlement had taken root at the Lake Peoria site, composed of traders who returned to carry on business with what few Peoria and Pottawatomie natives remained in the region. Believed to have had a population of not more than sixty-five white persons, including a few women, this settlement was known variously as Au Pe, Le Pe, Opa and Au Pay. As early as 1800, however, it was beginning to be referred to as Piorias; the 's' was not pronounced.

END OF FRENCH PEORIA

It was during the War of 1812 that old French Peoria came to a sudden and tragic end—due to a military blunder. When, at that time, word was brought to Governor Ninian Edwards of Illinois Territory that the Indians of northern Illinois were moving southward to attack American settlements, he hastily formed a militia expedition and, heading it himself, marched on the French village at Lake Peoria.

The governor thought this village was a strategic center of Indian activities in the upper Illinois country. But when he and his militiamen arrived, they found the settlement deserted. Nonetheless, they destroyed the Indian part of the settlement, a part ruled over by Chief Black Partridge. They did not know then that Chief Partridge was friendly to the Americans and that, at the moment, he was absent from his village because he was trying to locate Americans kidnapped by Indians at the Fort Dearborn Massacre at Chicago.

Shortly afterwards, Governor Edwards sent another force of militiamen to the Lake Peoria settlement, this one headed by Captain Thomas Craig of Shawneetown. When a few stray shots, fired by unknown persons, greeted Craig and his soldiers, they immediately swooped down on the French village, destroyed a large part of it, and carried off all of its inhabitants.

It was afterwards learned that these French settlers at Lake Peoria were friendly toward the Americans, or at least neutral in the War of 1812. When this was ascertained, they were released from military custody. Instead of returning to the Lake Peoria region, however, they scattered to other parts of the state. And thus came to an end the long, and constructive, role played by the French in the early development of Peoria County.

CONSTRUCTION OF FORT CLARK

Although the Lake Peoria site was a "deserted village" just after the close of the War of 1812, it did not long remain so. Realizing the strategic value of the site, as had the French more than a hundred years earlier, General Benjamin Howard of the American army led an expedition to the site in 1813 and there built Fort Clark, which he named in honor of George Rogers Clark. He felt this fort would serve to overawe any Indian tribes still hostile to the Americans.

Built of logs in the form of a stockade, Fort Clark was about 100 feet square and one corner of it faced toward the lake. This fort was garrisoned intermittently until 1818, at which time it was abandoned. The site of Fort Clark is marked today by a bronze historical plaque on the wall of a power plant at Liberty and Water streets, in Peoria city. As may be seen, this site is just at the lower end of Lake Peoria.

FIRST AMERICAN SETTLERS

A year after Illinois was admitted to statehood in 1818, there arrived in the vicinity of abandoned Fort Clark a party of seven men who became the first American settlers of what is now Peoria County. These seven were Abner Eads, Seth Fulton and Josiah Fulton, all Virginians by birth; S. Dougherty, J. Davis and T. Russell, all Kentuckians; and Joseph Hersey, who came from New York.

Completing two log cabins they found partly built and abandoned, the men of the party laid out a farm of fifteen acres, planted corn and potatoes in it, and enclosed it with rails they found lying about. It was in the early spring of 1819 these men arrived. In June of that year, Abner Eads brought his wife and children to the place, and for some time thereafter Mrs. Eads served as cook and housekeeper for all of the seven men.

Of the original seven, however, five did not long remain at this first American settlement in Peoria County. These five were Seth Fulton, Dougherty, Davis, Hersey and Russell. Of the two who stayed, Abner Eads later became a prominent personage in early county affairs, and Josiah Fulton spent the rest of his long life in the county.

Soon other settlers followed the original seven to the Fort Clark site. Among the best known of those who came before 1825—the year in which Peoria County was organized—were John L. Bogardus, Joseph Bryant, John Dixon, William Eads, Samuel Fulton, Isaac Funk, John Hamlin, William Holland, Elijah and Norman Hyde, James Latham, George Sharp and Isaac Waters.

In addition to these, quite a number of others settled in the countryside beyond Fort Clark during the years before Peoria County was established. Among them were Lewis Hallock, who staked out a claim about 1820 in what is now Hallock Township, and Gershom Silliman, Moses Clifton, Samuel Clifton, Resolved Cleveland and Hiram Cleveland, all of whom came about 1825 and settled near Hallock's cabin.

In 1822 there arrived Daniel Prince, who built a cabin in what is now Princeville Township; he was later joined by his brother, Myron, and by Stephen French. In 1824 came the earliest settlers of present-day Medina Township. The first of these were John Ridgeway and George Love, who came in 1824. A few years later they were joined by Abner Cooper, Henry Thomas and Samuel Clifton.

ORGANIZATION OF PEORIA COUNTY

Apparently, newcomers were arriving fast in the years just after Illinois became a state. By 1825 there were an estimated 450 persons within the locality that became Peoria County that same year; of this estimated total 44 were taxable inhabitants. In any case, enough citizens were living there to form a new county. And so it came about that the Illinois state legislature passed an act on January 13, 1825, setting up the new county of Peoria.

Although the new county's boundaries were fixed by the act as at present, Peoria's jurisdiction, in the beginning, was extended to a vast unorganized territory that reached from the Illinois River to the Wisconsin line and included Chicago. At that period Chicago was a small settlement of log cabins clustered about Fort Dearborn. If any of its residents wanted to obtain a marriage license, or a license to operate a tavern or a ferry, in the period just after 1825, they had to journey by horseback or canoe to the county seat town of Peoria. But this situation lasted for only a few years and was discontinued after new counties were formed in the unorganized region.

While Peoria County was still the "parent" county of the widespread region that included Chicago, a census of the entire region was taken and this showed a total of 1,236 inhabitants. This total included those living in what is now Tazewell County, which then was also under the jurisdiction of Peoria County. It is to be remembered that at that early day northern Illinois was a thinly-settled wilderness region and Indians were still living in the area; they did not leave until after the Black Hawk War of 1832.

COUNTY'S FIRST ELECTION

When the new county held its first election on March 7, 1825, its voters had only one polling place in which to cast their ballots. This was in the Peoria log cabin home of William Eads, an early settler. With the polling place at Peoria, then, very few of the total of 1,236 inhabitants in Peoria County and its attached territory (which included Chicago) appeared at the Eads cabin that first election day. There were only sixty-six votes cast.

After the ballots were counted, it was found that the following were elected Peoria County's first officers: William Holland, Nathan Dillon and Joseph Smith, commissioners; Samuel Fulton, sheriff; and William Phillips, coroner. Two of the commissioners, Dillon and Smith, and Coroner Phillips were then residents of the area that now is Tazewell County.

On the day following the election, the new officers held their first official meeting in the Peoria cabin home of Joseph Ogee, a half-breed Indian who served as interpreter for the community. The commissioners began their duties by appointing Norman Hyde as county clerk and Aaron Hawley as county treasurer. They then

ordered that the county seat should be called Peoria and that a courthouse should be built there as soon as possible.

At later meetings, the commissioners appointed Robert Berresford, Reuben Bratton and Seth Wilson as constables, named a panel of grand and petit jurors for the Circuit Court, and appointed Abner Eads, Stephen French and Daniel Prince as school trustees. Also, William Smith was recommended to the Governor of Illinois as "a suitable person" for justice of the peace.

When, several months later, Norman Hyde resigned as county clerk (to become probate judge), his place was filled by John Dixon, afterwards to become the founder of Dixon, Illinois. The commissioners also appointed John L. Bogardus as county assessor. They then divided the county into three election precincts.

The Chicago precinct included all of the region east of the Du Page River and for a polling place the commissioners named the home of Dr. Alexander Wolcott at Chicago. Dr. Wolcott was then Indian Agent at Chicago and his home was popularly known as "Cobweb Castle," so-called because Dr. Wolcott was a bachelor and neglectful of his household duties.

TOWN OF PEORIA PLATTED

It was on September 6, 1825, that one of the county commissioners, William Holland, in association with several other citizens, presented a petition to the commissioners calling for the establishment of a townsite at Peoria. This was promptly acted upon, and Holland and a lawyer of the period, William S. Hamilton, were ordered to plat the town.

Not least interesting about William S. Hamilton is that he was a son of Alexander Hamilton, the renowned American statesman who was killed in a duel with Aaron Burr, former Vice President of the United States. An Illinois lawyer for some years, William S. Hamilton, it is said, once met Aaron Burr in St. Louis and challenged him to a duel. But Burr declined, we are told, because his challenger was too young for such an encounter.

When their work of platting the townsite of Peoria was completed, Hamilton was paid \$58.45 for his services and Holland was allowed \$10.50. A public sale of town lots was then ordered for July 10, 1826. At the sale, a total of twenty-nine lots were sold for \$1,445.87. Terms of the sale of the lots required a ten per cent payment in cash and the remainder in twelve or eighteen months.

FIRST COURTHOUSE

It was not until 1836 that Peoria County's first permanent courthouse was completed. The delay was caused by difficulties in securing a clear title to the tract of land in Peoria set aside by the state legislature for a courthouse site.

Among these difficulties were certain old French claims to the tract. Eventually, the controversy was cleared and work was started on the county's first courthouse.

This building, as we have already noted, was finished in 1836, and the records show it cost a total of \$5,545.65. It is described as a two-story edifice of brick construction, designed in the Greek Revival style then popular, and with a tall cupola over its columned portico. In addition to serving as a courthouse, this building was used for religious services, community gatherings and entertainment programs, although no admission fee was allowed for these extra-curricular affairs. It was in front of the portico of this courthouse that Abraham Lincoln delivered an important speech in 1854. This building remained in use for more than forty years, when it was replaced by the present courthouse.

ARRIVAL OF THE STEAMBOAT

When the first steamboat to arrive at Peoria tied up at the city's riverside on a December day in 1829, it inaugurated a new form of transportation that greatly helped in the development of Peoria County. Soon other steamboats were calling at Peoria, and by 1840 there were forty different vessels in the St. Louis and Peoria run. This went up to fifty-nine steamboats in 1850. It was due largely to its then leading position as a river port that Peoria experienced its greatest increase in population—from 1,467 in 1840 to 5,095 in 1850 (an increase of 247.3 per cent).

JUBILEE COLLEGE FOUNDED

One of the earliest institutions of higher learning in Illinois was Jubilee College in Peoria County. It was first started in 1839 as a preparatory school by the Right Reverend Philander Chase, first Bishop of the Protestant Episcopal Church in Illinois. At an earlier period he had founded Kenyon College, now a leading Ohio institution. After coming to Illinois, Bishop Chase immediately began laying plans for Jubilee College, fourteen miles northwest of Peoria city. It was chartered as a college in 1847.

Although the college prospered for a few years after the death of Bishop Chase in 1852, it soon encountered financial difficulties and finally was closed during the Civil War. Fortunately, its stone buildings and tree-shaded campus remained intact. In 1934 the grounds and buildings were acquired by the State of Illinois and converted into Jubilee College State Park. The grave of Bishop Chase, marked by a stone lectern, is located in the park.

LINCOLN SPEAKS IN PEORIA

Although not one of the Great Debate series, Abraham Lincoln's speech in Peoria in 1854 was important in that here, for the first time, he came out publicly against slavery. He delivered the speech in front of the south portico of Peoria County's first courthouse on the evening of October 16, 1854. It was an answer to

an address delivered that afternoon by Senator Stephen A. Douglas. During the senatorial campaign of 1858, when Lincoln sought unsuccessfully to unseat Senator Douglas, the tall Springfield lawyer spoke once more in Peoria. On the day of that address (August 19), Lincoln stopped at the Peoria House.

ROBERT G. INGERSOLL

An outstanding lawyer of ante-bellum days in Peoria was Robert G. Ingersoll. In later years he became widely known in America as an orator and as "The Great Agnostic," so-called because of his anti-Christian views. He was the son of a Congregationalist minister who came to Illinois in 1845. Robert Ingersoll was admitted to the bar in Illinois in 1854 and began the practice of law at Peoria. During the Civil War he organized a cavalry regiment and was commissioned its colonel. In later years he became attorney-general of Illinois. Colonel Ingersoll died in 1899. A bronze statue of Ingersoll stands today in Glen Oak Park, largest of Peoria's recreation places.

FIRST RAILROAD

On a November day in 1854 the citizens of Peoria County loudly cheered the arrival of the county's first "Iron Horse"—another new form of transportation that became one of the most important factors in the evolution of the county. On that day there was completed to Peoria city the Peoria and Bureau Valley Railroad, a line that had been chartered by the state legislature on February 12, 1853. In 1849, however, the legislature chartered the Peoria and Oquawka Railroad, but this line was not completed to Peoria city until 1857. It is now part of the Chicago, Burlington & Quincy System.

LORADO TAFT IS BORN

Now regarded as one of the foremost of American sculptors, the late Lorado Taft was born, on April 29, 1860, in a plain little house at Elmwood, in Peoria County. At that time his father, Don Carlos Taft, was a professor in Elmwood Academy. Here the young Lorado Taft spent his earliest boyhood years, but when he was twelve his family moved to Urbana, Illinois, his father having been appointed professor of geology at the University of Illinois.

As is generally known, Lorado Taft is best known in Illinois for his "Fountain of the Great Lakes" and "Fountain of Time" in Chicago and for his towering Black Hawk statue at Oregon, on the Rock River. He also designed "The Pioneers" at Elmwood, conceived as a tribute to his father and mother and other Illinois pioneers. The sculptor died in 1936. His daughter, Emily, is now the wife of Senator Paul H. Douglas of Illinois. She herself was formerly a member of Congress, having been first elected to the lower house in 1945.

BISHOP JOHN L. SPALDING

After the Right Reverend John L. Spalding was consecrated a bishop of the Roman Catholic Church in 1877, he was sent to Peoria and there, as first bishop of the Peoria diocese, attained high rank as a religious leader, scholar and humanitarian. His diocese included not only Peoria County but many other counties in that part of Illinois. For more than thirty years Bishop Spalding directed the destinies of his church in that region, winning the respect and esteem of not only Catholics but of many non-Catholics. He retired from this work in 1908 at the age of sixty-eight. Bishop Spalding died in 1916.

SECOND COURTHOUSE BUILT

In the years after the Civil War, the county's population increased so rapidly, with a corresponding expansion of its official county business, that a newer and larger courthouse became necessary. It was in 1878 that Peoria County's second courthouse was completed at a cost of approximately \$249,000. When the building was dedicated on November 18, 1878, citizens of the county beheld an impressive Italian Renaissance structure of white stone, three stories high and surmounted by a domed tower containing a huge four-faced Seth Thomas clock. In the tower, also, was hung a great bell weighing four thousand pounds.

Incidentally, the county's historic first courthouse, built in 1836 and in front of which Abraham Lincoln delivered an important address in 1854, was sold to a local citizen, David Burns, for \$250. By the terms of the sale, Burns was required to demolish the building within ten days.

WHISKEY INDUSTRY

When Almiran S. Cole set up the first distillery in Peoria in 1844, he started an industry that has since brought national fame to the city on the Illinois River. In the Peoria County volume of the *Inventory of the County Archives of Illinois* we find these words: "The distillation of alcoholic liquors has always been the principal industry of Peoria, except during the period of national prohibition . . . Peoria was almost ideally located for the whiskey industry since the city was in the center of a great corn-producing area. By 1880 Peoria had attained world-wide prominence in the whiskey industry . . . Not long afterwards, other distilleries were constructed, including the Great Western Distillery, which until the coming of prohibition was considered the largest in the world."

BRADLEY UNIVERSITY

Now one of the Prairie State's leading institutions of higher learning, with a present enrollment of 4,315, Bradley University in Peoria city was established in 1897 through the generosity of Mrs. Lydia Moss Bradley, widow of a pioneer merchant and banker. It was at first called Bradley Polytechnic Institute and then

specialized mostly in technical courses. Since then, it has broadened out and now includes a College of Arts and Sciences, a School of Fine and Applied Arts, a College of Music, an Industrial and Trade School and a School of Horology. The last-named offers courses in watch-making and jewelry work.

SOLDIERS' AND SAILORS' MONUMENT

At the southeast corner of the Courthouse Square, in downtown Peoria, stands the county's imposing Soldiers' and Sailors' Monument, erected in memory of men of the county who fell in the Civil War. The monument, a tall stone shaft rising from a base containing symbolic figures in bronze, was dedicated in 1899 by President William McKinley in the presence of thousands of city and county residents. The designer of the monument was Fritz Triebel, noted sculptor and native son of Peoria city.

PEORIA PUBLIC LIBRARY

When the Illinois Free Public Library Law was enacted in 1872, the city of Peoria established the first library in the state under the new law. Today, the Peoria Public Library, located at 111 West Monroe Street, is one of the largest such institutions in Illinois. In 1881 and 1882 the library's collection of books was greatly increased by donations of volumes from the German and Mercantile Libraries, both of which had been in operation for some years previously. A further gift came from the old Mercantile Library Association in 1894 when it gave a substantial amount of cash, derived from the sale of its building, to the new library for construction of an edifice of its own. This was built in 1897.

CEDAR STREET BRIDGE

An outstanding achievement in the history of Peoria County was the building, in 1933, of the Cedar Street Bridge, which spans the Illinois River between Peoria and East Peoria. After its completion, the bridge won the Award of Merit plaque of the American Institute of Steel Construction for being the most beautiful span in the Class A (costing more than \$1,000,000) type of bridges built in 1933. The Cedar Street Bridge is almost one and a quarter miles long and, being ninety-seven feet above high water, is one of the few bridges over the Illinois River that do not have a lift or draw span.

HISTORIC LANDMARKS

Among historic Peoria County landmarks drawn to scale by staff architects of the Historic American Buildings Survey in the 1930's were old Jubilee College, fourteen miles northwest of Peoria city, and the Methodist Episcopal Church at Mossville, near the Illinois River. These drawings, made under the supervision of

Earl H. Reed, prominent Chicago architect, were placed in the archives of the Library of Congress and the Burnham Architectural Library in the Chicago Art Institute.

UNITED STATES RESEARCH LABORATORY

One of the most important institutions in Peoria County today is the Research Laboratory of the United States Department of Agriculture, located in Peoria city. Extensive work is done here in the development of new and improved uses of farm commodities.

'WHO'S WHO' IN PEORIA COUNTY

In the latest edition (1955) of that standard reference work, *Who's Who in America*, may be found biographies-in-brief of forty residents of the Peoria metropolitan area, which includes East Peoria and Pekin (in Tazewell County). Among the forty are United States Senator Everett Dirksen (of Pekin), Congressman Harold H. Velde, President David B. Owen of Bradley University and Bishop William L. Essex of the Quincy diocese of the Protestant Episcopal Church.

Others in the group are Alfred T. Brown, executive vice-president of the Caterpillar Tractor Company; John E. Cassidy, lawyer, civic leader and president of the Peoria Bar Association; Dr. Clarke E. Chamberlain, dental specialist; J. Russel Coulter, president of the Toledo, Peoria & Western Railroad; Justice Joseph E. Daily, of the Illinois Supreme Court; and Dr. Edwin H. Dummer, librarian of Bradley University.

Still others are John M. Elliott, lawyer and president of the Farmers Savings, Loan & Homestead Association; Professor Earl E. Emme, professor of psychology and religion at Bradley University; H. H. Fair, chairman of the board of the Caterpillar Tractor Company; Leonard J. Fletcher, a vice-president of the Caterpillar Tractor Company; Dean Arthur E. Gault, of Bradley University; Dean R. E. Gibbs, also of Bradley University; and Virgil V. Grant, treasurer of the Caterpillar Tractor Company.

Additional residents in *Who's Who* are Arthur G. Haussler, vice-president of Bradley University; Jay T. Hunter, lawyer and president of the Peoria Title & Trust Company; Edward W. Jackson, Jr., vice-president of the Caterpillar Tractor Company; Dean Robert Jamieson, of Bradley University; Dr. H. Worley Kendall, of the University of Illinois; Walter V. McAdoo, vice-president of the Keystone Steel & Wire Company; and Ralph M. Monk, lawyer and vice-president of the Caterpillar Tractor Company.

The list continues with Harry D. Morgan, lawyer and vice-president of the Peoria Journal-Transcript as well as vice-president of the Peoria Broadcasting Company; Dr. Andrew J. Moyer, director of the Northern Regional Research Laboratory of the United States Department of Agriculture; W. J. McBrian, a vice-president

of the Caterpillar Tractor Company; John A. Moritz, president of the American Wire Association; and Frederick R. Oakley, editor and publisher of the Peoria News and radio and TV commentator.

Still more names in the list are Robert J. Riddell, president of the National Livestock Exchange; Carl G. A. Rosen, construction engineer of the Caterpillar Tractor Company; Theodore A. Schlink, president of the Central Illinois Light Company; Carl P. Slane, president of Peoria Newspapers, Inc.; Gail E. Spain, a vice-president of the Caterpillar Tractor Company; and Henry G. Sommer, Daniel P. Sommer and Reuben E. Soomer, all of the Keystone Steel & Wire Company.

Additional names are Dean Loyal G. Tillotson, of Bradley University; Dr. Harold A. Vonachen, medical director of the Caterpillar Tractor Company; Professor Henry F. White, author and professor of economics at Bradley University; and Albert N. Whitlock, controller of the Caterpillar Tractor Company.

PEORIA COUNTY TODAY

On the basis of the latest published United States census returns, a statistical profile may be drawn of Peoria County as it was in 1950. This profile will show that the county then had a total population of 174,347—an increase of 13.7 per cent over its 1940 figure. In population rank, Peoria County in 1950 was rated 139th among the 3,103 counties of the United States.

Its principal city, however, has a metropolitan zone of greater dimensions than the county itself. Not only is Peoria the second largest city in Illinois (with a 1950 population of 111,856), but it has a metropolitan area that embraces both Peoria and Tazewell counties—an area of 1,292 square miles with a 1950 population of 250,512. Within this vast area, that same year, there were 311 manufacturing establishments which employed 47,054 persons.

Returning to Peoria County itself, the 1950 census figures show further that the county occupies a land area of 624 miles and that its density of population was 279 inhabitants per square mile. It had an urban population of 137,864 (dwellers in Peoria and other cities), a rural non-farm population of 28,050 (residents of towns, villages and country places) and a rural farm population of 8,433. In 1950 there were 17,303 infants under five years of age in the county, 15,599 persons sixty-five years old and over, and the median age was given as 31.9 years. Some 11,500 residents, during 1950, either lived in a different county of the United States or abroad. In that same year, also, there were 116,674 potential voters (citizens twenty-one years old and over).

Under the heading of vital statistics, Peoria County in 1950 had 4,012 live births, 1,760 deaths (including 89 infants) and 2,021 marriages.

The number of families (two or more persons related by marriage or blood) then in the county was 45,425 and the median income of all of these families was

given as \$3,598. More than 16 per cent of these families had incomes of less than \$2,000 while 25.5 per cent had incomes of \$5,000 or more.

In the field of education, the county had a total of 25,775 young persons between the ages of seven and seventeen years (school age). Of the 16,900 between the ages of seven and thirteen years (primary school age), 97.9 per cent were enrolled in primary schools, and of the 7,380 between the ages of fourteen and seventeen (high school age), 86.8 per cent were enrolled in high schools. The median number of school years completed for all persons in the county twenty-five years old and over was given as 9.8 years. More than 5 per cent of these completed less than five grades, while 37.7 per cent completed high school training. The institutional population (inmates of homes for delinquent or dependent children, homes for the aged, prisons, Peoria State Hospital, etc.) of the county in 1950 was 3,641.

With reference to the county's labor force in 1950, the figures show that it had a total potential force of 134,198 (persons fourteen years old and over). Actually employed, however, were 74,311, of which 80.7 per cent were males and 30.8 per cent were females. A little over 26,000 were employed in manufacturing, 15,278 were employed in wholesale and retail trade, 6,115 in professional and related services, 5,189 in transportation, communication and other public utilities, 4,152 in business and personal services, 3,846 in construction, 2,770 in agriculture, 2,455 in finance, insurance and real estate, and 488 in mining. The labor figures are summed up by showing that 36.7 per cent of Peoria County's total employed persons in 1950 were engaged in manufacturing, while 3.9 per cent were engaged in agriculture.

There were 52,935 dwelling units in the county in 1950 (in 1940 there were 44,330). The median number of rooms per unit was given as 4.6. More than 69 per cent were one-dwelling unit detached structures (including occupied trailers), 18.0 per cent were built in 1940 or later, and 66.9 per cent had hot running water with private toilet and bath.

The housing figures showed further that 61.6 per cent of all units were owner-occupied, 3.0 per cent were occupied by non-white households, 77.6 per cent had central heating, 85.3 per cent had mechanical refrigerators, and 97.9 per cent had radios. There were 50,524 houses classified as non-farm dwelling units, and the median value of these was given as \$8,167. The median gross monthly rental of renter-occupied houses was given as \$44.49.

In 1948, when the last United States business census was taken, there were 1,887 retail stores in the county and these grossed a total of \$190,898,000 in sales. The largest group, numbering 539, were eating and drinking places, and these grossed \$18,903,000 in sales. The next largest were food stores, which numbered 463 and which grossed \$39,392,000 in sales. That same year, there were 352 wholesale establishments in the county, which grossed \$358,903,000 in sales. In the field of personal, business and repair services, there were 636 such establishments and total receipts of these amounted to \$13,366,000.

As we have already indicated, Peoria County is more of an industrial county than an agricultural one. In 1947, when the last manufacturing census was taken, the county had a total of 219 manufacturing establishments which employed 17,476 persons and which turned out products in the amount of \$158,056,000 (the value of all of the county's farm products in 1949 was \$14,154,000). Salaries and wages paid by all manufacturing establishments in 1947 amounted to \$51,423,000.

On the subject of agriculture, Peoria County in 1950 had a total of 2,252 farms, of which 1,806 were classified as commercial farms. A little more than 31 per cent of all farms were operated by tenants. The average value of land and buildings per farm for all farms was given as \$29,008. As has already been stated, the value of all farm products sold in 1949, four years after the close of World War II, was \$14,154,000. In that same year, farm expenditures amounted to \$1,628,000 for livestock and poultry feed and \$665,000 for hired labor.

The United States census figures for 1950 showed, finally, that Peoria County in that year had bank deposits (deposits of individuals, partnerships and corporations) amounting to \$159,784,000. In addition, savings capital in the county's ten savings and loan associations amounted to \$52,212,000, with \$55,079,000 in first mortgage bonds outstanding.

PEORIA CITY TOWNSHIP
PEORIA CITY

PEORIA CITY TOWNSHIP

GENERAL HIGHWAY MAP

PREPARED BY THE
BUREAU OF RESEARCH AND PLANNING
DIVISION OF HIGHWAYS
DEPARTMENT OF PUBLIC WORKS & BUILDINGS
IN COOPERATION WITH THE
U.S. DEPARTMENT OF COMMERCE
BUREAU OF PUBLIC ROADS

REVISIONS
SEE COUNTY
MAP
FOR DATES OF
REVISIONS
ON ROAD TYPE
AND CULTURAL
FEATURES.

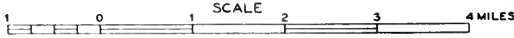

SCALE OF ENLARGEMENTS

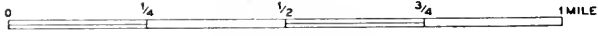

POLYCONIC PROJECTION

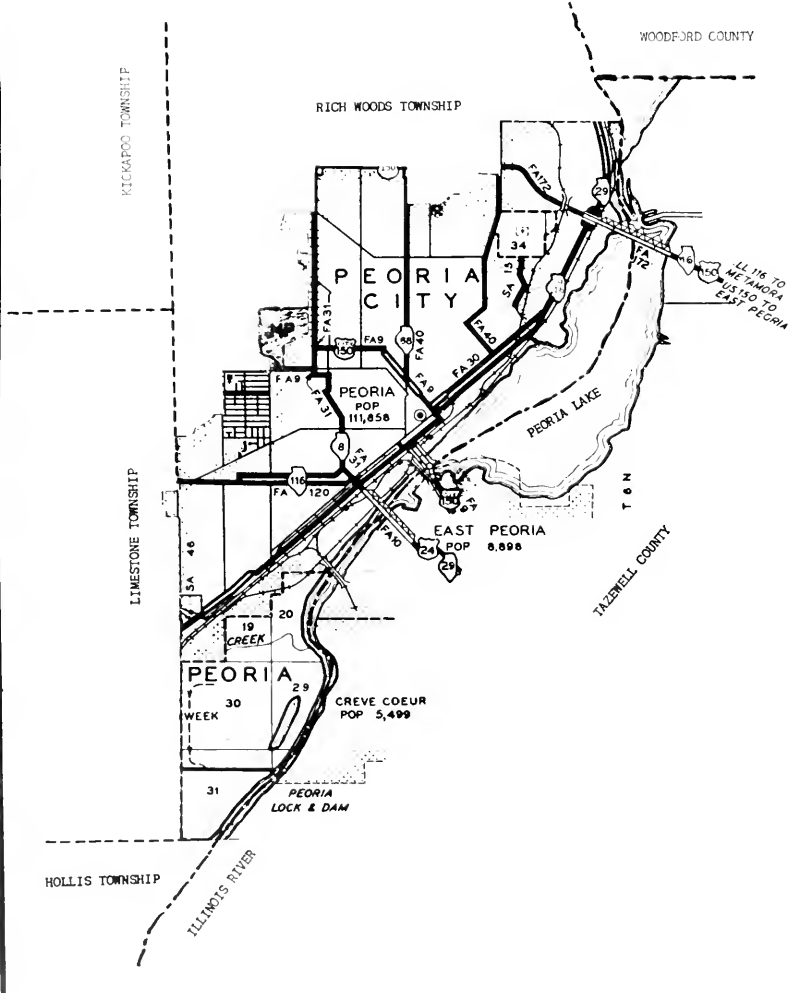

CITY OF PEORIA

As the story of Peoria County is largely the story of Peoria city, the reader is referred to the opening historical narrative of this book for details of the city's past. Today, Peoria stands forth as the second largest city in Illinois and as one of America's leading manufacturing centers, famed alike for its great Caterpillar Tractor Company plant and for its great Hiram Walker & Sons distillery.

Occupying a mid-position on the important Lakes-to-Gulf Waterway and served by a dozen leading railroads and truck lines, Peoria city in 1950 had a total population of 111,856—an increase of 6.4 per cent over its 1940 figure. It has, however, a metropolitan zone embracing both Peoria and Tazewell counties, with a land area of 1,292 square miles and a population of 250,512. This vast zone is linked together by two great bridges over the Illinois River.

From Lake Peoria, on which the city is located, one can see the extensive plants of Hiram Walker & Sons, Inc., and the National Distillers Products Corporation, two of the largest distilleries in America. On the opposite shore, in East Peoria, stand the many buildings of the Caterpillar Tractor Company, which employs more than 21,000 persons and whose caterpillar tractors and Diesel engines are shipped out to all parts of the world.

Other leading industrial plants in the Peoria metropolitan area are the Keystone Steel & Wire Company (fences and wire products); Le Tourneau-Westinghouse Company (earth-moving machinery); Pabst Brewing Company (beer); Armour & Company (meats); Altorfer Bros. Company (home laundry equipment); Princess Peggy, Inc. (cotton dresses); R. Herschel Manufacturing Company (farm equipment); Bemis Bros. Bag Company (paper sacks); Hyster Company (industrial trucks); Meyer Furnace Company (air furnaces, air conditioners); Hart-Carter Company (harvesting equipment); and Allied Mills, Inc. (livestock and poultry feeds).

Peoria city is also the focus of a four-county (Peoria, Fulton, Knox and Henry) coal mining region which employs nearly 3,000 men and produces some 8,000,000 tons of coal annually at an approximate value of \$30,000,000. Fronting on Lake Peoria is the city's great Municipal River and Rail Terminal, serving both land and water traffic. Just southwest of the city lie the long runways of the Greater Peoria Airport.

In addition to its industrial plants, Peoria is noted for its Bradley University, founded more than fifty years ago and now one of the Prairie State's leading institutions of higher learning. Here, too, may be found numerous park and riverside drives, including Glen Oak Park, and, across the river, Fort Crevecoeur State Park. Fourteen miles northwest of Peoria is located Jubilee College State Park. A village just outside the city is Peoria Heights, which has a population of 5,425—an increase of 24.0 per cent over its 1940 figure.



PEORIA COUNTY COURT HOUSE

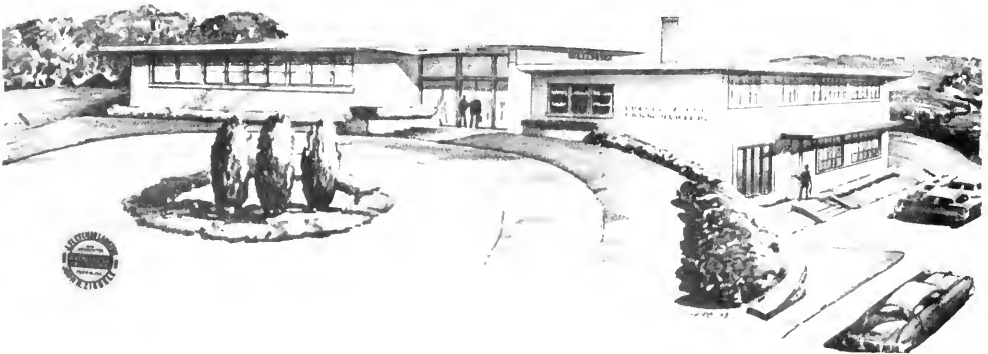

PEORIA COUNTY FARM BUREAU BUILDING

AKRON TOWNSHIP
PRINCEVILLE
AKRON

AKRON TOWNSHIP
GENERAL HIGHWAY MAP

PREPARED BY THE
BUREAU OF RESEARCH AND PLANNING
DIVISION OF HIGHWAYS
DEPARTMENT OF PUBLIC WORKS & BUILDINGS
IN COOPERATION WITH THE
U.S. DEPARTMENT OF COMMERCE
BUREAU OF PUBLIC ROADS

REVISIONS
SEE COUNTY
MAP
FOR DATES
OF REVISIONS
ON ROAD TYPE
AND CULTURAL
FEATURES.

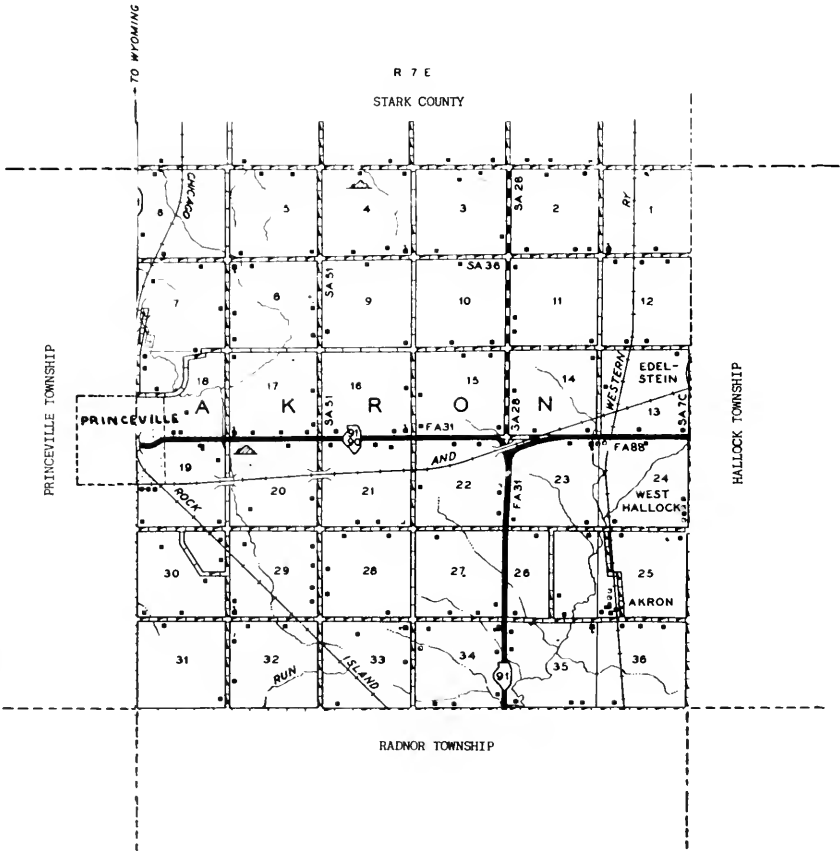
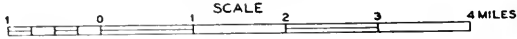

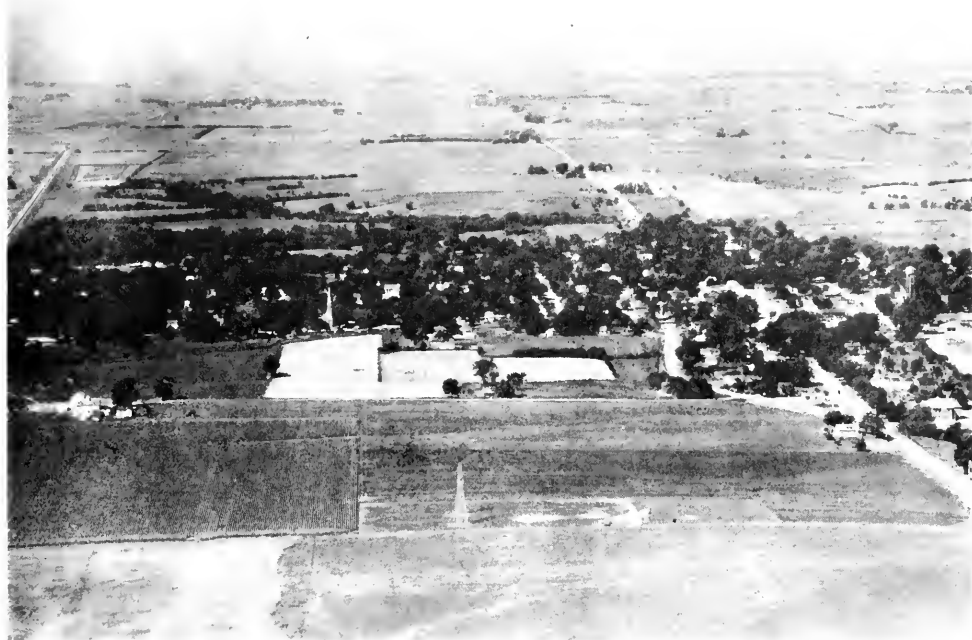

PRINCEVILLE

Located near the north boundary of the county at the junction of the Chicago, Rock Island & Pacific and the Santa Fe railroads, the incorporated village of Princeville today has a population of 1,113. It has numerous retail stores, service establishments, a postoffice and banking facilities. The village was platted in 1837 by William C. Stevens, Benjamin Clark and Jesse M. McCutcheon. Today, Princeville is the main community of Princeville Township, with a total population of 1,582. First settler of the township was Stephen French, who came in the early 1830's. The township was named after Daniel Prince, early settler.



UNITED HARMONY PRESBYTERIAN CHURCH
Rt. 1 2 acres Smithville

AKRON

Only other community of Akron Township is the small village of Akron, with a population of seventeen. It is served by the postoffice at nearby Edelstein. Akron village is located on the Chicago & North Western Railroad. It was founded soon after the railroad was built through the region about seventy-five years ago.

LONG ROCK COMPANY

Agricultural Limestone

Road Rock

ON ROUTE 90 and 91

1 mile east of

PRINCEVILLE, ILL.

PHONE 136



LA MAR STONE CO.

Producers of

AGRICULTURAL LIMESTONE

AND CRUSHED STONE

EARL D. WERNER, Owner
Phones

PRINCEVILLE 71 OR EDELSTEIN 2251

PRINCEVILLE, ILL.



PRINCEVILLE STONE CO.

A. G. LIME

ROADSTONE

CUSTOM BULLDOZING

Phone 46

Princeville, Ill.

DELMAR GROSSAINT

***General Insurance and
Real Estate***

ALL TYPES OF INSURANCE

AUTO — FIRE — HAIL — LIFE

HEALTH AND ACCIDENT

PRINCEVILLE, ILL.

Princeville

Phone 83

Brimfield

Phone 3656



HAWLEY DIST. 1 Sec. 1 Rt. 1
Edelstein



STREITMATTER CEMETERY Sec. 8 Rt. 1
Princeville



POTTER SCHOOL Dist. 7 1 acre
Edelstein Sec. 36



AKRON TOWN HOUSE Sec. 16 Rt. 1
Princeville Dist. 5 1 acre

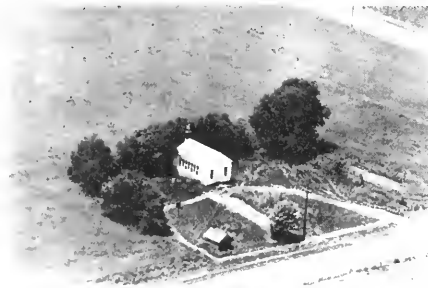

SUMMIT SCHOOL Dist. 8 Rt. 2
Princeville Sec. 34 1 acre



PRINCEVILLE CANNING FACTORY Sec. 11 Rt. 1
Edelstein 480 acres



ELMORE CEMETERY Sec. 7 Rt. 1
Elmore 2 acres



PEORIA COUNTY COURT HOUSE



ADAMS G. FRED Sec. 27 Rt. 2
Princeville 160 acres



ANDERSON BROTHERS Sec. 1 Rt. 1
Edelstein Renter C. Diver 200 acres



ADAMS MOLLY Sec. 8 Rt. 1
Princeville Alva Pullen Renter 80 acres



ANDERSON BROTHERS Sec. 12 Rt. 1
Edelstein G. Berchtold Renter 220 acres



ADOLPHSON JOHN Sec. 31 Rt. 2
Princeville 80 acres



ASAL ALBERT Sec. 15 Rt. 1
Princeville 80 acres

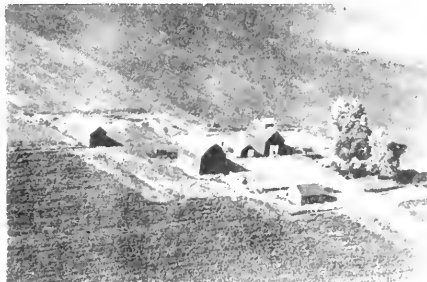

ANDERSON BROTHERS Sec. 1 Rt. 1
Edelstein C. Diver Renter 200 acres



BACKES MINNIE Sec. 27 Rt. 2
Princeville 80 acres



S. C. BARTLETT GRAIN CO. Sec. 25 Rt. 1
Edelstein



BAURER JOHN Rt. 2
Princeville $4\frac{1}{2}$ acres



BECKER D. F. Sec. 24 Rt. 1
Edelstein Charles A. Timmons Ten. 213 acres



BEGNER CHAS. W. Sec. 26 Rt. 1
Edelstein 160 acres



BEGNER MATTIE Sec. 8 Rt. 1
Princeville Eldon Darling Rent. 120 acres



BERCHTOLD ALBERT Sec. 25 Rt. 1
Edelstein Robert Berchtold Ten. 160 acres



BLAIR W. H. Sec. 1 Rt. 1
Speer 122 acres



BLANCHARD H. C. Sec. 25 Rt. 1
Edelstein Renter B. Hofer 395 acres



BLANCHARD H. C. Sec. 35 Rt. 1
Dunlap 240 acres



BYRNES ESTATE Sec. 16 Rt. 1
Princeville Renter H. Benson 160 acres



BOUTEN WM. & LYLE Sec. 30 Rt. 2
Princeville 80 acres



CALLERY JANE MRS. Sec. 12 Rt. 1
Edelstein W. Ohlman Renter 80 acres



BOUTON WM. & LYLE Sec. 30 Rt. 2
Princeville Wm. Lyle Resident 240 acres



CALLERY LEO Sec. 11 Rt. 1
Princeville 80 acres

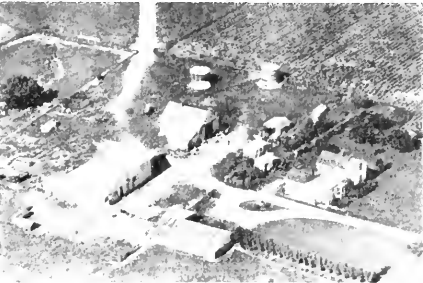

BURTON L. W. Sec. 5 Rt. 1
Princeville Herman Fuchs Renter 240 acres



CARLSON WALTER G. (Swedel) Sec. 24 Rt. 1
Edelstein 1/2 acre



CHRISTIAN CLEM Sec. 35 Rt. 2
Princeville 10 10 acres



DICKINSON HOWARD Sec. 6 Rt. 1
Princeville 77½ acres



CHRISTIAN JOSEPH Sec. 27 Rt. 2
Princeville 76 acres



EHLE WM. Sec. 34 Rt. 2
Princeville 80 acres



COATS ROBERT Sec. 23 Rt. 1
Edelstein 12 acres

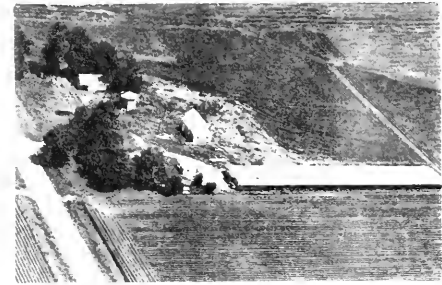

EHNLE LOUIE JR. Sec. 14 Rt. 1
Edelstein

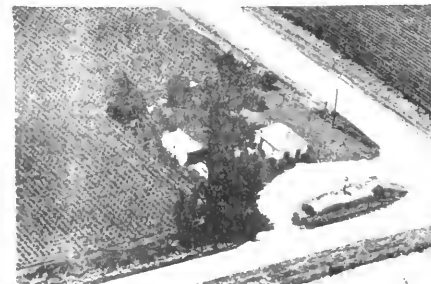

CUSHINGS MABEL Sec. 34 Rt. 2
Princeville .5 acres



EHNLE WM. Sec. 34 Rt. 2
Princeville 120 acres



ENDRESS HENRY Princeville Sec. 34 Rt. 2 20 acres



FELICHT WM. Princeville Sec. 17 Rt. 1 80 acres



ERNEST WM. J. Edelstein Sec. 36 Rt. 1 78.32 acres



FOGERTY HAZEL MRS. Princeville V.P.Fogerty Renter Sec. 33 Rt. 2 155.44 acres



FAUST MRS. DOROTHEA Edelstein Sec. 24 Rt. 1 140 acres



FORGERTY THOMAS Edelstein Sec. 14 Rt. 1 75 acres



FEUCT REUBEN Princeville Jake Menold Ten. Sec. 21 Rt. 2 140 acres



FOGERTY THOMAS Edelstein Sec. 13 Rt. 1 108 acres



FRY CHARLES D. Sec. 21 Rt. 1
Princeville 140 acres



GILBERT FRED Sec. 30 Rt. 2
Princeville Opr. W. E. Wallace 160 acres



FRYE C. D. Sec. 34 Rt. 1
Dunlap 80 acres



GOULD SAMUEL Sec. 21 Rt. 2
Princeville Matt Stoecker Renter 110 acres

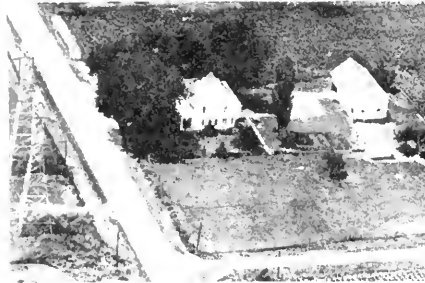

GEHRIG PAUL Sec. 18 Rt. 1
Princeville 10 acres



GRAVES LEE Sec. 9 Rt. 1
Princeville C. Carmody Renter 160 acres

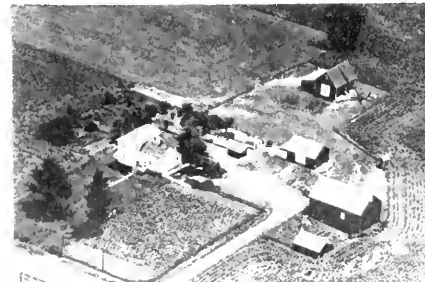

GIFFIN LETCHER Sec. 21 Rt. 1
Princeville 200 acres



GREEN ROSA Sec. 7 Rt. 1
Princeville Renter Dorrance King 200 acres



GREEN WILLIAM Sec. 34 Rt. 2
Princeville Lester Brown 240 acres



HARMON WM. & ROY Sec. 28 Rt. 2
Princeville 160 acres



GRUNER LESTER Sec. 4 Rt. 1
Princeville 280 acres



HARMON WM. & ROY Sec. 28 Rt. 1
Princeville 160 acres



GUTH REINHOLD C. Sec. 29 Rt. 2
Princeville 74 acres



HAWLEY ALFRED Sec. 2 Rt. 1
Edelstein E. Lamkin Renter 80 acres



HARMON WILLIAM S. ESTATE Sec. 28 Rt. 2
Princeville William & Robert Harmon 200 acres



HAWLEY RAYMOND J. Sec. 2 Rt. 1
Edelstein 80 acres

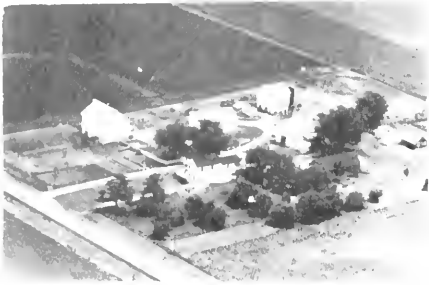

HERRMANN ALBERT F. Sec. 23 Rt. 1
Edelstein 237 acres



HOERR JACOB J. Sec. 24 Rt. 1
Edelstein 240 acres



HERRMANN JOHN G. Sec. 24 Rt. 1
Edelstein 160 acres



HOLMES R. L. Sec. 15 Rt. 1
Edelstein Fred Epley Renter 240 acres



HESSLING EDWARD Sec. 27 Rt. 2
Princeville Renter Arthur Heinz 80 acres



HOLMES RAYMOND Sec. 23 Rt. 2
Princeville



HOCKSTETTER SUSAN Sec. 8 Rt. 1
Princeville Harold Harlan 120 acres



HUGH JOHN Sec. 20 Rt. 1
Princeville Walter Stickling Ten. 232 acres



HOUGH JOHN Princeville Sec. 16 Rt. 1
80 acres



KACKLEY ARTHUR Princeville Renter J. Riggins Sec. 5 Rt. 1
80 acres



HUBER WILLIAM Princeville Ten. Walter Weiland Sec. 16 Rt. 1
240 acres



KNOBLACH E. R. Princeville L. Menlod Renter Sec. 15 Rt. 2
180 acres



HUNT HELEN Princeville Ed R. Kunz Renter Sec. 30 Rt. 2
185 acres



KOEHLER WILLIAM Princeville Sec. 33 Rt. 2
215 acres



JACOBSON LEOLA Princeville Rt. 1
3 acres



KUHN MRS. LOUISE Edelstein Kuhn Stella M. Sec. 24 Rt. 1
120 acres



KUNTZ DANIEL sec. 30 Rt. 2
 Princeville Jim Kuntz Tenant 149 acre



LONG ROCK COMPANY Sec. 20 Rt. 2
 Princeville 80 acres



LABEY JANET Sec. 9 Rt. 1
 Princeville Daniel Feucht Rent. 160 acres



LONSDALE MRS. DELLA Sec. 29 Rt. 2
 Princeville 80 acres



LANSDOWN ORVIL Sec. 18 Rt. 1
 Princeville 20 acres



LYON BERT Sec. 12 Rt. 1
 Edelstein Renter W. Henderson 120 acres

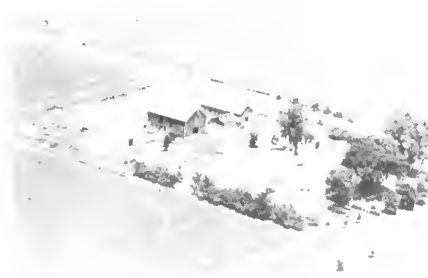

LEUTHOLD SILAS Sec. 13 Rt. 1
 Edelstein 141 acres



MADDOX ORVILLE Sec. 36 Rt. 1
 Edelstein Renter Carl Maddox 78 acres



MARTIN C. ESTATE Sec. 15 Rt. 1
Princeville C. Neff Renter 1 acres



MCCARTY MRS. THOMAS Sec. 32 Rt. 2
Princeville Renter Thomas Fogerty 160 acres



MARTIN CHRISTIAN, ESTATE Sec. 12 Rt. 1
Edelstein Nathan Martin Renter 228 acres



MCDONNELL LINUS Sec. 14 Rt. 1
Edelstein 157 acres



MARTIN SAMUEL Sec. 14 Rt. 1
Edelstein 160 acres



MCGARVEY H. Sec. 25 Rt. 1
Edelstein 1 acre



MARTIN SAMUEL Rt. 1
Edelstein H. Price Renter 110 acres



MORAN WM. J. Sec. 29 Rt. 2
Princeville A. Menold Operator 156 acres



MORAN WM. J. ESTATE Sec. 32 Rt. 2
Princeville Renter M. Badger 90 acres



PLUNKETT HESTER Sec. 22 Rt. 2
Princeville Lavergne Plunkett Ten 127 acres



MUELLER CARL Sec. 4 Rt. 1
Speer 158 1/2 acres



POTTER FORREST D. Sec. 26 Rt. 1
Edelstein 240 acres



NOONAN ESTATE Sec. 32 Rt. 2
Princeville Renter Clem Noonan 145 acres



POTTER JOHN W. Sec. 25 Rt. 1
Edelstein Renter Paul Pinkston 140 acres



OERTLEY WILBURT Sec. 10 Rt. 1
Princeville 80 acres



PULLEN ELMER, ESTATE Sec. 33 Rt. 2
Princeville 40 acres



PURCELL ELIZABETH Sec. 32 Rt. 2
Princeville 320 acres



RICE EDWIN, PAUL, & INEZ M. Sec. 22 Rt. 1
Princeville 305 acres



PURCELL MRS. ELIZABETH Sec. 29 Rt. 2
Princeville Joseph M. Boylan 140 acres



RICKEY ROBERT Sec. 19 Rt. 2
Princeville 2½ acres

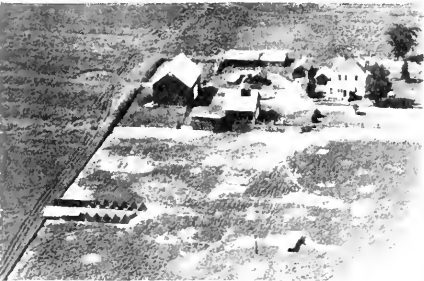

PURCELL MRS. ELIZABETH Sec. 29 Rt. 2
Princeville 140 acres

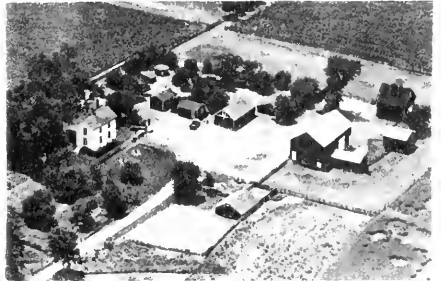

RIKERT BROS. Sec. 20 Rt. 2
Princeville 200 acres

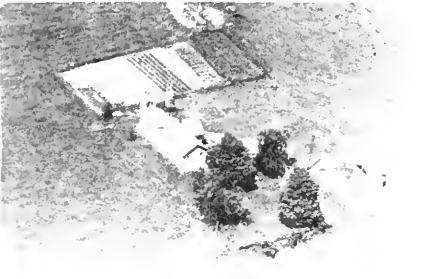

RICE E. F., P. S., & INEZ Sec. 21 Rt. 2
Princeville 80 acres

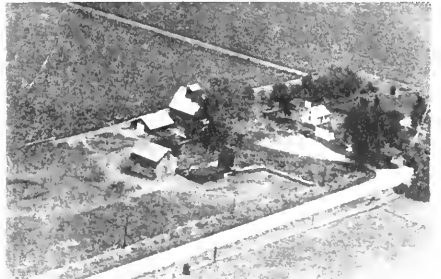

RIKERT BROS. Sec. 17 Rt. 1
Princeville 120 acres



RUMBOLD ROY Sec. 9 Rt. 1
 Princeville 160 acres



SCHICK JACOB Sec. 35 & 36 Rt. 1
 Edelstein Opr. Herbert Schick 113 acres



RUMBOLD ROY Sec. 8 Rt. 1
 Princeville 220 acres



SLOAN AUGUSTA Sec. 18 Rt. 1
 Princeville Mngr. Leland Sloan 200 acres

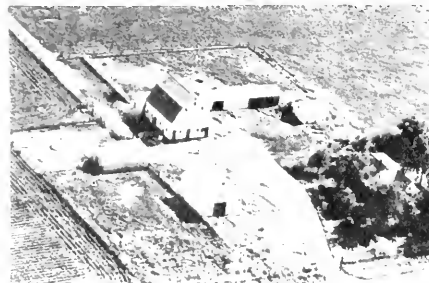

RUMBOLD ROY Sec. 5 Rt. 1
 Princeville Ray Smegfried Renter
 Renter 161.4 acres



SIMONS CECIL Sec. 6 Rt. 1
 Princeville 217 acres

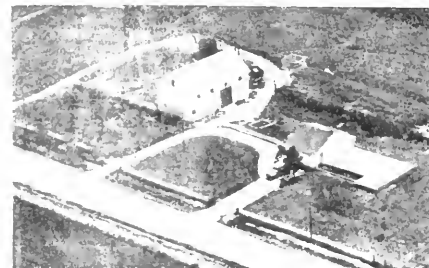

SCHAAD NELLIE M. Sec. 31 Rt. 2
 Princeville 100 acres



SLOAN LELAND Sec. 19 Rt. 1
 Princeville 151 acres



SLOAN LELAND Sec. 19 Rt. 1
Princeville Donald Sloan Rent. 106 acres



SMITH MRS. ZITA Sec. 16 Rt. 1
Princeville McDermott Mrs. Emma 160 acres



SMITH H. A. Sec. 24 Rt. 1
Edelstein 1 acre



STAHL DAN Sec. 19 Rt. 2
Princeville 103 acres



SMITH ROBERT Sec. 35 Rt. 1
Dunlap 160 acres

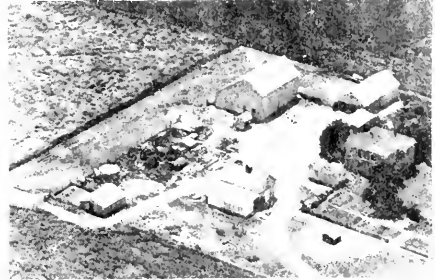

STAHL DAVID Sec. Rt. 2
Princeville 151 acres



SMITH RUTHA Sec. 8 Rt. 1
Princeville Renter G. Wagenbach 96 acres



STAHL ROSE MRS. Sec. 36 Rt. 1
Dunlap Renter Emil E. Stahl 87.66 acres



STAHL WM. Sec. 11 Rt. 1
 Princeville John Stahl 140 acres



STINSON MARY D. Sec. 31 Rt. 2
 Princeville Renter Vernon Smith 200 acres



STEPHENS LULA Sec. 26 Rt. 2
 Princeville 80 acres

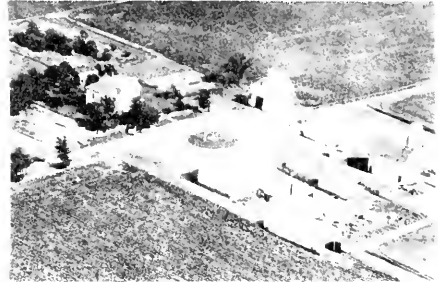

STOLLER ELIZ. MRS. Sec. 3 Rt. 1
 Speer Joe Stoller Renter 160 acres



STERLING ESTATE Sec. 18 Rt. 1
 Princeville 150 acres



STORMS W. Sec. 17 Rt. 1
 Princeville R.G. Harlan Renter 160 acres



STICHLING KARL Sec. 36 Rt. 1
 Edelstein 240 acres



STREITMATTER WM. A. HEIRS Sec. 2 Rt. 1
 Princeville Ralph Streitmatter 160 acres



STREITMATTER ANDREW Sec. 25 Rt. 1
Edelstein 150 acres



STREITMATTER DAVID Sec. 10 Rt. 1
Princeville Glenn Streitmatter 162 acres

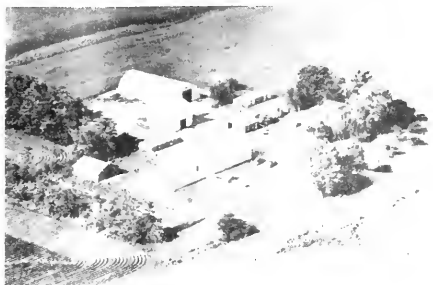

STREITMATTER BENJ. L. Sec. 4 Rt. 1
Princeville 115 acres



STREITMATTER EARL Sec. 23 Rt. 2
Princeville 79½ acres



STREITMATTER CLARENCE A. Sec. 2 Rt. 1
Speer Lloyd Streitmatter Renter 160 acres

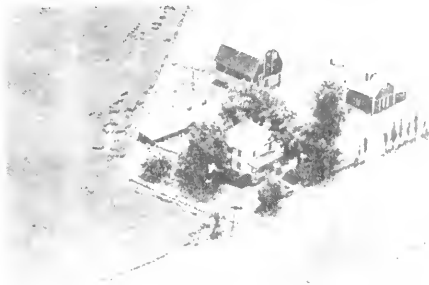

STREITMATTER AMELIA Sec. 27 Rt. 2
Princeville 120 acres



STREITMATTER DAN Sec. 2 Rt. 1
Speer 160 acres



STREITMATTER AMELIA Sec. 27 Rt. 2
Princeville 120 acres

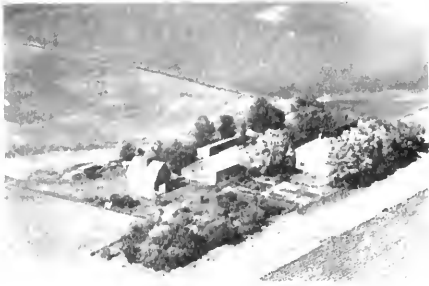

STREITMATTER EMMA Sec. 3 Rt. 1
Princeville 160 acres

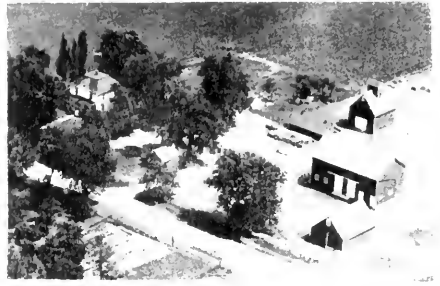

STREITMATTER RUDOLPH A. Sec. 26 Rt. 1
Edelstein 160 acres

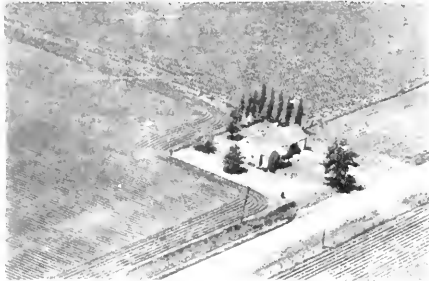

STREITMATTER HILDA & HELEN Sec. 22 Rt. 2
Princeville 1/2 acre



STREITMATTER THOMAS Sec. 7 Rt. 1
Princeville 160 acres



STREITMATTER L. H. Sec. 3 Rt. 1
Speer 67 acres



SWITZER JOHN B. Sec. 6 Rt. 1
Princeville Renter Wm. Keith McMullen 174 acres



STREITMATTER NELLIE Sec. 22 Rt. 2
Princeville 120 acres



TANNEY THERESA Sec. 17 Rt. 1
Princeville 120 acres

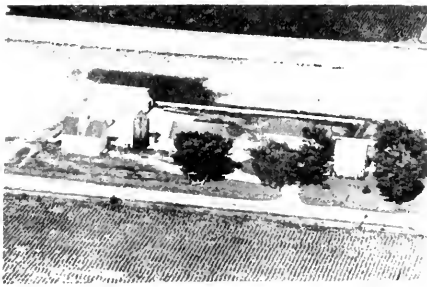

TRUITT R. H. Sec. 11 Rt. 1
Princeville E. Martin Renter 480 acres



WILLIAMS GEORGE Sec. 20 Rt. 2
Princeville Williams LeRoy Ten. 301 acres



TUCKER IRVIN R. Sec. 20 Rt. 1
Edelstein 160 acres

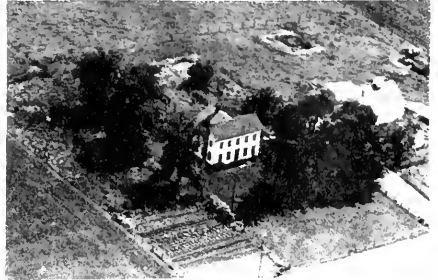

WILLIAMS M. D. Sec. 30 Rt. 2
Princeville 50 acres



WESTART SAMUEL Sec. 5 Rt. 1
Princeville George Walker Renter 160 acres



WOERTZ EDDIE Sec. 18 Rt. 1
Princeville 20 acres



WESTEFER LEA DELL Sec. 28 Rt.
Princeville 80 acres



WOERTZ NELLIE Sec. 3 Rt. 1
Princeville 80 acres

BRIMFIELD TOWNSHIP
BRIMFIELD

BRIMFIELD TOWNSHIP

GENERAL HIGHWAY MAP

PREPARED BY THE
BUREAU OF RESEARCH AND PLANNING
DIVISION OF HIGHWAYS
DEPARTMENT OF PUBLIC WORKS & BUILDINGS
IN COOPERATION WITH THE
U.S. DEPARTMENT OF COMMERCE
BUREAU OF PUBLIC ROADS

REVISIONS
SEE COUNTY
MAP
FOR DATES
OF REVISIONS
ON ROAD TYPE
AND CULTURAL
FEATURES.



SCALE

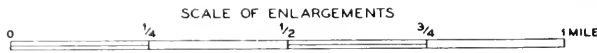

SCALE OF ENLARGEMENTS

POLYCONIC PROJECTION

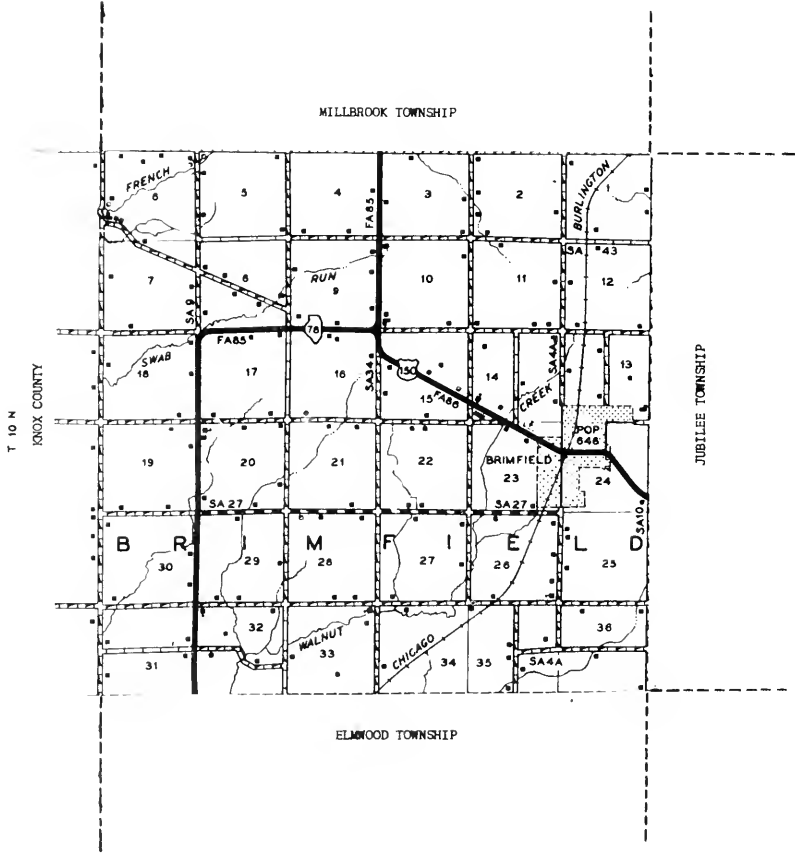

MILLBROOK TOWNSHIP

ELMWOOD TOWNSHIP

T 10 N
KNOX COUNTY

JUBILEE TOWNSHIP

BRIMFIELD



BRIMFIELD

Northwest of Peoria city, on the Chicago, Burlington & Quincy Railroad, lies the incorporated village of Brimfield, with a population of 648. Through it runs US 150. The village contains a number of retail stores, service establishments, a postoffice and banking facilities. Brimfield village was laid out in 1836 by Abner Clark and at first was called Charleston. It is now the only community in Brimfield Township, which has a total population of 1,225. First settler of the township was Philip Atkinson, who came in 1834.



ST. PAULS LUTHERAN CHURCH
Howard G. Welch Pastor
Est. 1879 Built 1954

Brimfield



METHODIST CHURCH
Rev. Wm. F. Caulkins
Est. 1900

Brimfield



ST. JOSEPH CATHOLIC CHURCH
Father Thomas Harrison
Built 1953

Brimfield



UNION CHURCH
Rev. Loyal Pearce Pastor

Brimfield



BRIMFIELD GRADD SCHOOL
Brimfield Lee Atwater



EWALTS RECREATION
Brimfield Murton Ewalt - Prop.



OLD PARADISE SCHOOL Sec. 32 Rt. 1
Elmwood



ABOGAST CLARE Sec. 22 Rt. 1
Elmwood 82 acres

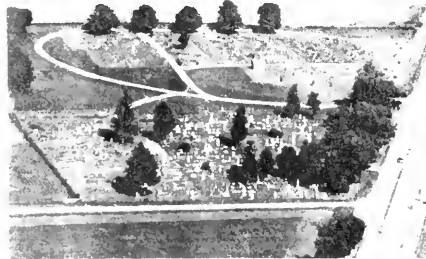

BRIMFIELD CEMETERY
Brimfield

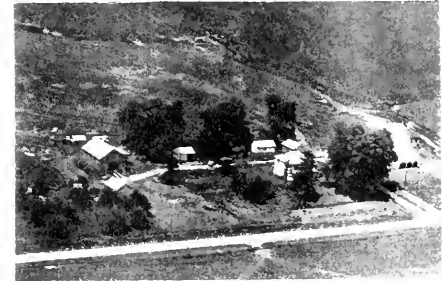

ABOGAST LEE Sec. 22 Rt. 1
Elmwood 78 acres



BRIMFIELD COMM. UNIT
Brimfield Prin. Lee E. Atwater



ARMSTRONG BLAIR H. Sec. 17 Rt. 1
Elmwood 80 acres



ARMSTRONG FRANCES J. Sec. 17 Rt. 1
Elmwood 80 acres



BARRETT MRS. ADIE Sec. 7 Rt. 1
Elmwood Renter C. C. Kenaall 360 acres



AYERS GRACE Sec. Rt. 1
Brimfield 5 acres



BARRETT MRS. ADDIE L. Sec. Rt. 1
Brimfield 80 acres

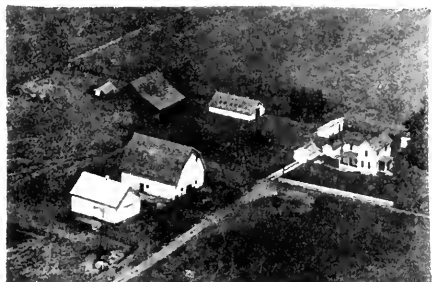

BARRETT ADDIE Sec. 7 Rt. 1
Elmwood Joe Kendall 360 acres



BARRETT MRS. ADDIE L. Sec. 3 Rt. 1
Brimfield 320 acres



BARRETT ADDIE L. Sec. 3 Rt. 1
Brimfield 160 acres

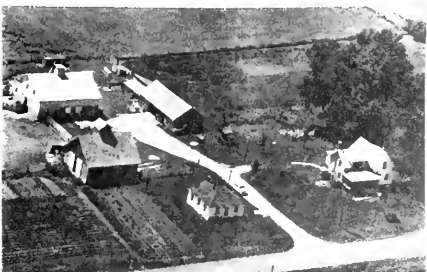

BATEMAN CLYDE Sec. 8 Rt. 1
Elmwood 109 acres



BEALL EVERETTE Sec. 35 Rt. 1
Oak Hill 157 acres



BLUNDY GWENDOLYN Sec. 11 Rt. 1
Brimfield Frank Iock Renter 80 acres



BLACKWELL WYLIE Sec. 14 Rt. 1
Brimfield 110 acres



BLUNDY MRS. MERLE Sec. 13 Rt. 1
Brimfield 80 acres



BLUNDY MRS. CLIFF. Sec. 12 Rt. 1
Brimfield Ross Coulter 160 acres



BLUNDY R. W. Sec. 26 Rt. 1
Brimfield Renter Edward Calef 1 acre



BLUNDY FRANK Sec. 24 Rt. 1
Brimfield Charles Dell & Phillip Dell
Renter 87 acres



BOLETTO JOE Sec. 31 Rt. 1
Elmwood 200 acres

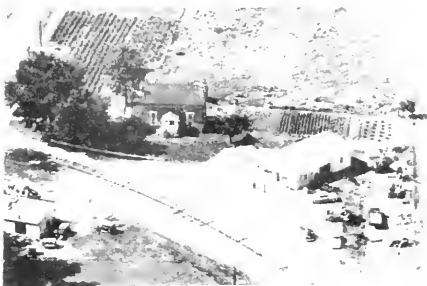

BOSTIC & JOHNSTON D-X SERVICE
Brimfield



BRUNINGA RUDOLPH
Elmwood

Rt. 1



BOYLE LEE
Brimfield

Sec.

6½ acres

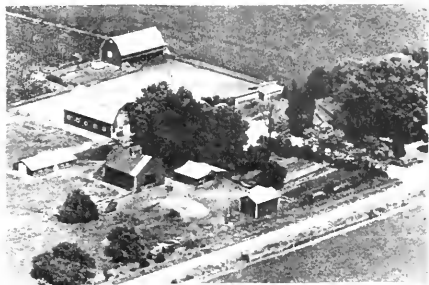

BRUNINGA RUDOLPH
Elmwood Leroy Bruninga

Sec. 6 & 7

Rt. 1

260 acres



BRICE M.
Peoria

Sec.

CMR 105
80 acres



BRUNINGA RUDOLPH
Elmwood Chester Bruninga

Sec. 8 & 7

Rt.

165 acres

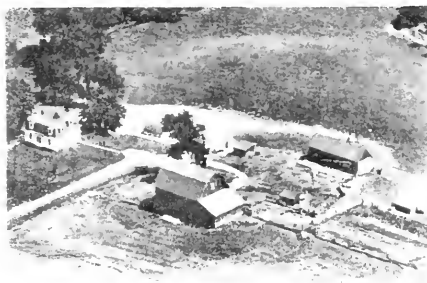

BROOKS MINNIE B. MRS.
Elmwood Earl Mott

Sec. 6
174 acres

Rt. 3



BURDESS IRVING
Peoria

Sec. 27

80 acres



BURDESS IRBING J. Sec. 27 Rt. 3
Peoria 80 acres



CARROLL ROBERT & FREDERICK Sec. 1 Rt. 1
Brimfield 316½ acres



CAMERON DONALD Sec. 32 Rt. 1
Elmwood Renter Clarence Ekena 160 acres



CARTER JESSIE M. Sec. 26 Rt. 1
Brimfield 153 acres

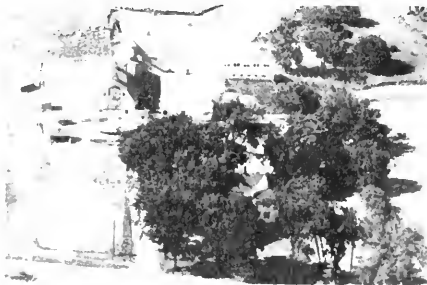

CAPRON R. Sec. 29 Rt. 1
Brimfield Paul Gillis 255 acres



CATTON WILLIAM R. Sec. 2 Rt. 1
Brimfield



CARROLL F. R. Sec. 1
Brimfield



CATTON WILLIAM R. Sec. 2 Rt. 1
Brimfield Desne Miller Renter 160 acres



CHAMBERLAIN WM. Sec. 24 & 25 Rt. 1
Brimfield Beryl Short Renter 160 acres



CLOSKEY J. A. Sec. 12 Rt. 1
Brimfield 160 acres



CHICHESTER CLEMME Sec. 24 Rt. 1
Brimfield 80 acres



COLE F. H. Sec. 6 Rt. 1
Williamsfield 54 acres

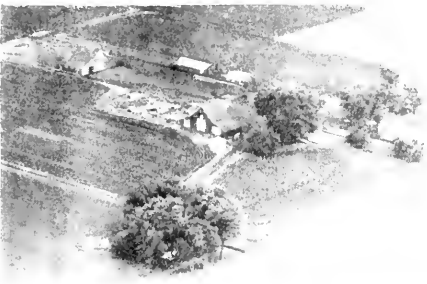

CLARK L. H. Sec. 25 Rt. 1
Brimfield Renter Willard Clark 188 acres



COLLISTER HOMER Sec. 18 Rt. 1
Elmwood Renter Warren Stenwall 80 acres



CLARK WM. Sec. 17 Rt. 1
Brimfield 80 acres



COLLISTER JOHN Sec. Rt. 1
Elmwood Renter Robert Welson



CONLEY WM. T. Sec. Rt. 1
Brimfield 175 acres



CRAMER HENRY Sec. Rt. 1
Oak Hill 85 acres



COLLISTER H. J. Sec. 21 Rt. 2
Elmwood 80 acres



DAY EDWARD R. Sec. 9 Rt. 1
Brimfield L. O. Webber 160 acres



COON H. D. Sec. 20 Rt. 1
Elmwood 160 acres



M. LEONA DAY Sec. 4 Rt. 1
Brimfield Clinton L. Day 160 acres



COYNE J. F. Sec. 15 Rt. 1
Brimfield 80 acres



DIKEMAN AMBROSE ESTATE Sec. 31 Rt. 1
Elmwood Renter El. Kimbrough 160 acres



DOUBET HUGH Sec. 6 Rt. 1
Williamsford 60 acres



FEUCH & KLUMPP Rt. 1
Brimfield 80 acres



EKENA MRS. ELIZABETH Sec. Rt. 1
Brimfield Renter Arthur Ekena 200 acres



FINNIGAN WM. Sec. 12 Rt. 1
Brimfield Renter Ed. McCoy 80 acres



EMKEN HENRY Sec. 35 Rt. 1
Oak Hill 125 acres



FITTON R. Sec. 9 Rt. 1
Brimfield 80 acres



FEUCHT KLUMPP Sec. 11 & 12 Rt. 1
Brimfield Waher Feucht 80 acres



FOLLING M. Sec. 14 CMR 105
Peoria 12 acres



FORNEY CHALMER 320 acres
 Brimfield Renter Wilbur A. Tucker



FOSTER ALLIE B. Sec. 30 Rt. 1
 Elmwood Renter Merlin Gutshall 160 acres



FORNFY CHALMERS Sec. 11
 Brimfield 320 acres



FRERICHS FRANZ Sec. 27 Rt. 3
 Peoria 80 acres



FORNEY CHALMER Sec. 11 Rt. 1
 Brimfield Bernard Cluskey 160 acres



FULLER R. C. Sec. 6 Rt. 1
 Williamsfield 80 acres

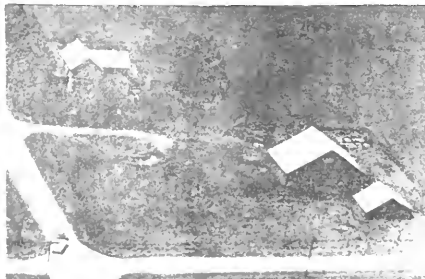

FORNEY NEVA & CHALMER Sec. 2
 Brimfield 240 acres



GARBER JOE E. Sec. 18 Rt. 1
 Elmwood Renter Joe Kendall 160 acres



GELLING RAY C. Sec. 15 Rt. 1
Brimfield 160 acres



HALL MERLE S. Rt. 1
Elmwood Harm Herren 181 acres



GERMAN BEN C. Sec. 5 Rt. 1
Elmwood 74 acres



HAMILTON KENNETH Sec. 23 Rt. 1
Brimfield 139 acres



GIBBS BETTY ESTATE Sec. 35 Rt. 1
Oak Hill Renter Dale Emerick 268 acres



HASSELBACHER WILLARD Sec. 13 Rt. 1
Brimfield 37 acres



GUTSHALL GLEN Sec. 19 Rt. 1
Elmwood 80 acres



HEISEL FRED Sec. 33 Rt. 3
Peoria 20 acres



HERRMANN ALBERT Sec. 8 Rt. 1
Brimfield Earl D. Rusch 120 acres



LOUISE HUNKLER Sec. 16 Rt. 1
Elmwood Minnie Chambers 160 acres



HETZEL ALFRED V. Sec. 28 Rt. 3
Peoria 5 acres



LOUISE HUNKLER Sec. 20 Rt. 1
Elmwood Minnie Chambers 80 acres
Renter Harry Moody



HICK WILLIAM Sec. 2 Rt. 2
Brimfield 23 acres



HURST M. L. Sec. 35 Rt. 3
Peoria 12 acres



HOYT PEARL Sec. 20 Rt. 1
Elmwood 28 acres



JOHNSON GEO. & AMEY Sec. 33 Rt. 3
Peoria 128 acres



JOHNSON MENNO B. Sec. 13 Rt. 1
Brimfield 320 acres



KINGDON WILLIS E. Sec. 14 Rt. 1
Brimfield 100 acres



KELLY ARTHUR Sec. 14 Rt. 1
Brimfield 50 acres



KNAPP DR. Sec. 1 Rt. 1
Green Farm Mgt. 154 acres
Brimfield Renter Marshall Clarke

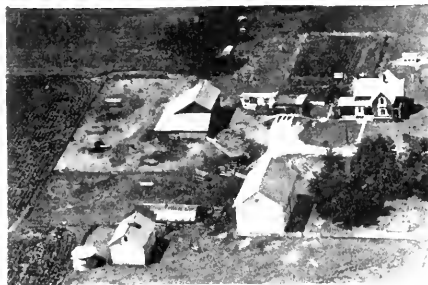

KEMP EARL Sec. 31 Rt. 1
Elmwood Renter Albert Windish 160 acres

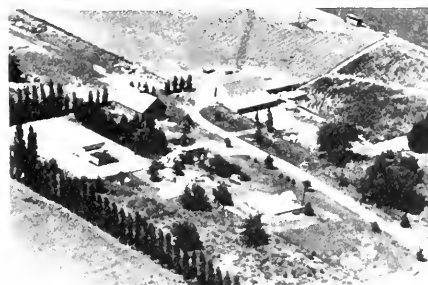

KRAFT CHARLES W. Sec. 14 Rt. 1
Brimfield 70 acres



KINGDON CHARLES Sec. 14 Rt. 1
Brimfield Willis F. Kingdon Jr. 100 acres



KROCK JAMES R. Sec. 33 Rt. 1
Elmwood Renter C. R. Krock 195 acres



CELLING WM. Sec. 35 Rt. 1
Brimfield Renter Earl Collins 155 acres



MCKOWN FRANK Sec. 30 Rt. 1
Elmwood Renter Donald McKown 160 acres



LOUTH SHERMAN Sec. 21 Rt. 1
Brimfield Renter Ray A. Meyer 157 acres



MAHER CHARLES Sec. 17 Rt. 1
Elmwood 59 acres



LUTHY C. C. Sec. 36 Rt. 1
Oak Hill Renter Merle Coon 180 acres



MAHER EARL Sec. 28 Rt. 1
Elmwood 200 acres



CUTSHALL LEO Sec. 19 Rt. 1
Elmwood Renter Carl Snyder 40 acres



MAHER JAMES ARTHUR Sec. 34 Rt. 1
Brimfield 216 acres



MAHER SAHRA Sec. 9 Rt. 1
Brimfield Renter John D. Culgan, Jr. 160 acres



MCDONOUGH C. L. Sec. 9 & 10 Rt. 1
Brimfield 160 acres



MARTENS MRS. HERBIE & GEO. Sec. 29 Rt. 1
Elmwood Renter Duarol Whitehaad 160 acres



MULVANEY H. E. Sec. 23 Rt. 1
Brimfield 112 acres



MCCLUGGAGE SAM M. Sec. Rt. 1
Elmwood Renter Tom J. Clark 160 acres



MCKINTY MRS. MAUDE E. Sec. 19 Rt. 1
Elmwood Renter Lynn McKinty 160 acres



MCCLUGGAGE JUNIUS Sec. 33 Rt. 1
Elmwood 120 acres



MCKOWN ELDON Sec. 30 Rt. 1
Elmwood Renter Edwin Burns 80 acres



MCLOUTH SHERMAN Sec. 10 Rt. 1
Brimfield Willard Snyder 160 acres



MILBROOK GRACE Rt. 1
Brimfield



MC MULLEN ED. Sec. 5 Rt. 1
Elmwood Robert Roffey 208 acres



MILLER CECIL M. Sec. 26 Rt. 1
Brimfield 3 acres



MCNEW MRS. R. C. Sec. 15 Rt. 1
Brimfield Renter Walter Tucker 80 acres



MORTON DR. D. Sec. 16 Rt. 1
Brimfield Renter Raymond Reinhart 80 acres



MELVILLE EDELLA Sec. 20 Rt. 1
Elmwood Renter Jack Shepperd 80 acres



MARTENS ANNA & MARGUERITE Sec. 33 Rt. 1
Elmwood Renter Earl Renwick 180 acres



MULVANEY ALMA DUNCAN Sec. 27 Rt. 1
Elmwood Renter Milan Ruth Claybauch
210 acres



NOWAK JOE JR. Sec. 34 Rt. 3
Peoria 80 acres

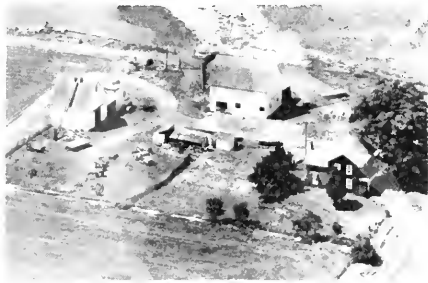

MULVANEY WAHER Sec. 9 Rt. 1
Brimfield Howard Meterkort 80 acres



PORTER C. W. Sec. 23 Rt. 1
Brimfield Robert D. Porter 54.18 acres



MURPHEY ETTE'S Sec. 27 Rt. 1
Elmwood Renter Bernard Beaver 110 acres



PORTER C. W. Sec. 23 Rt. 1
Brimfield 134 acres



MUTTON FRANK R. Rt. 1
Brimfield



PORTER LEONARD J. Sec. Rt. 1
Brimfield Robert Porter Ten. 110 acres



PORTER ROSS Sec. 10 Rt. 1
Brimfield 80 acres



REED NEWELL Sec. 8
Elmwood 60 acres



FRANCES REED Sec. 31 Rt. 1
Elmwood Gertrude MCKown 160 acres
Renter Paul Reed



REINHART MRS. HENRY Rt. 1
Brimfield Allen Reinhart Renter 141 acres



REED MRS. LUCIE Sec. 7 Rt. 1
Elmwood Newell Reed 130 acres



RINEHART HENRY Sec. 17 Rt. 1
Brimfield 53 acres



REED MRS. LUCIE REED Sec. 8 Rt. 1
Elmwood Clarence Reed 120 acres



RISIUS C. H. Sec. 16 Rt. 1
Brimfield 39 acres



ROBERT MARTIN ESTATE Sec. 10 Rt. 1
Brimfield John Martin 240 acres



SCHACHTRUP SCHIEFLING Sec. 9 Rt. 1
Brimfield Robert Doran 80 acres



RODKEY MRS. TEMPLE R. Rt. 1
Brimfield Sec. 27 80 acres



SCHLOTS C. E. ESTATE Sec. 32 Rt. 1
Elmwood Renter Howard Scholtts 160 acres



ROSENBEHM CALEB Sec. 32 Rt. 1
Elmwood Renter John Hartmann 160 acres



SCHLOTS HOWARD FRED, ELMER Sec. 29 Rt. 1
Elmwood Renter Lester Hudson 220 acres



ROSENBOHM MARTIN Sec. 34 Rt. 3
Peoria 80 acres



SCHMIDT L. Sec. 14 Rt. 1
Peoria CMR 105 20 acres



SCHRACHTRUP H. J. Sec. 4 Rt. 1
Brimfield Renter H. Fitzgerald 159 acres



SHAFFER VERNE R. Sec. 5 Rt. 1
Elmwood John Shaffer 217 acres



SCHULTZ WM. F. Sec. 33 Rt. 3
Peoria 128 acres



SHAFFER VERNE R. Sec. 5 Rt. 1
Elmwood 217 acres



SCULLY J. CHASE ESTATE Sec. 3 Rt. 1
Brimfield Renter Herman Stahl 207½ acres



SHELKOPF JOHN R. Sec. 1 Rt. 1
Brimfield 142 acres



SEIDEL FRED Sec 27 Rt. 3
Peoria 40 acres



SHISSLER GEORGE Sec. 18 Rt. 1
Elmwood Renter John McKinty 240 acres



SHISSLER HAROLD Sec. 20 Rt. 1
Elmwood Renter Delmar Appel 240 acres

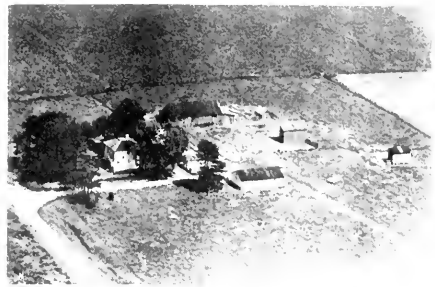

SLAYTON FRANK Sec. 36 Rt. 1
Brimfield Renter Robt. Daum 80 acres



SHISSLER VERNON F. Sec. 18 Rt. 1
Brimfield 160 acres



SLOAN SPRATT Sec. 11 Rt. 1
Brimfield Herman Heinz 120 acres

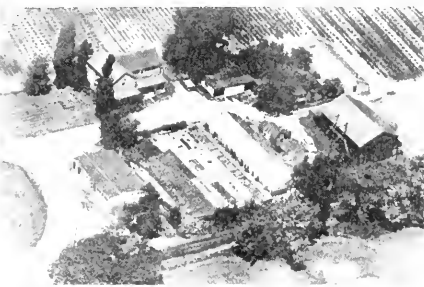

SHOFF JOSEPH B. Sec. 12 Rt. 1
Peoria CMR 105 6 acres

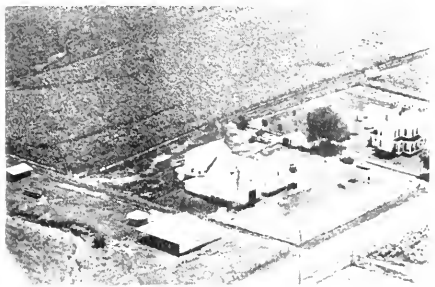

SNYDER HOWELL Sec. 29 Rt. 1
Elmwood Renter Frank Appel 160 acres



SLANE CARL P. Sec. 27 Rt. 1
Brimfield Renter Robert Shearer 408 acres

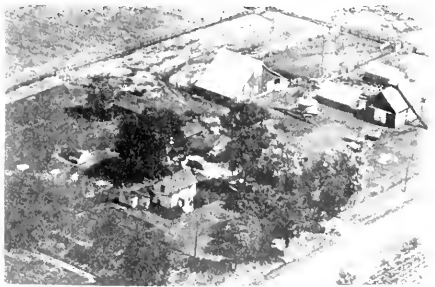

SOLLENBERGER M. Sec. 34 Rt. 1
Elmwood 152 acres



SPILLMAN ARCHIE Sec. 13 Rt.
Brimfield K. C. Christian 160 acres



STAHL MRS. ROSE K. Sec. 26 Rt. 1
Brimfield Renter Oscar Ricker 220 acres



SPILLMAN BROS. Sec. 1 Rt. 1
Brimfield Charles Spillman 165 acres



TJDD W. L. Sec. 20 Rt. 1
Elmwood 80 acres



SPURGEON MISS MILDRED Sec. 13 Rt. 1
Brimfield 105 acres



TOSH O. S. Sec. 33 Rt. 1
Elmwood 1 acre



STAHL HERMAN Sec. 30 Rt. 1
Renter Richard Hartmann 160 acres
Elmwood



TRAYER GEORGE Sec. 35 Rt. 1
Brimfield 94 acres

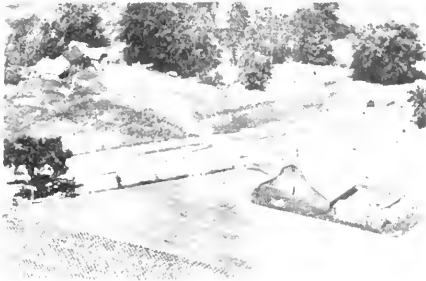

TUCKER MRS. HOMER Sec. 18 Rt. 1
Brimfield 80 acres



WEGRICH H. J. Sec. 36 Rt. 1
Brimfield Renter Gail Emerick 100 acres



TUCKER WILBUR J. Sec. 22 Rt. 1
Brimfield 80 acres



WING ESTATE Sec. 22 Rt. 1
Brimfield Renter Paul & Wilbur Tucker 80 acres



VAUGHAN JOHN Sec. 28 Rt. 1
Elmwood 102½ acres



WOLF CHARLEY Sec. 28 Rt. 1
Elmwood 100 acres



WEIDNER W. J. Sec. 28 Rt. 1
Elmwood 160 acres



WOLF MERLE Rt. 1
Elmwood Renter Willis D. Spafford 80 acres

CHILlicoTHE TOWNSHIP
CHILlicoTHE
NORTH CHILlicoTHE
ROME

CHILICOTHE TOWNSHIP

GENERAL HIGHWAY MAP

PREPARED BY THE
BUREAU OF RESEARCH AND PLANNING
DIVISION OF HIGHWAYS
DEPARTMENT OF PUBLIC WORKS & BUILDINGS
IN COOPERATION WITH THE
U.S. DEPARTMENT OF COMMERCE
BUREAU OF PUBLIC ROADS

REVISION -
SEE COUNTY
MAP
FOR DATES
OF REVISIONS
ON ROAD TYPE
AND CULTURAL
FEATURES.

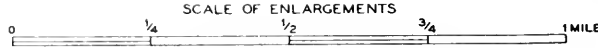
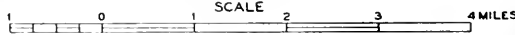

POLYCONIC PROJECTION

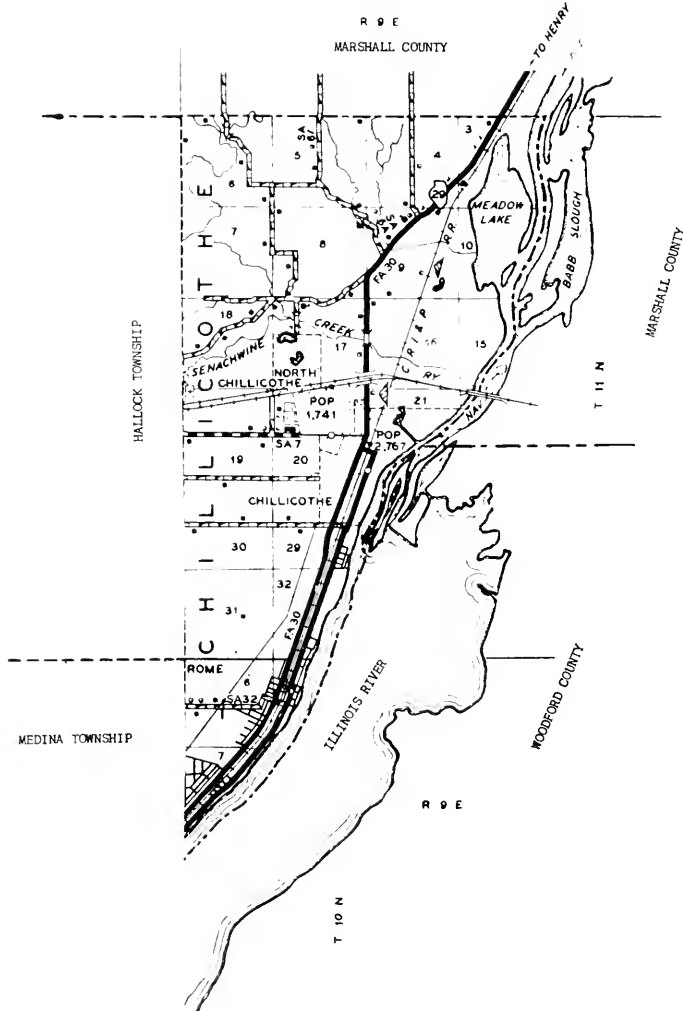



CHILLICOTHE

One of the older communities of Peoria County is the city of Chillicothe, located at the upper end of Lake Peoria. It has a population of 2,767. Here are manufactured tanks, foundry products, women's cotton dresses and yeast. There are several gravel and sand pits near Chillicothe. The city is served by the Chicago, Rock Island & Pacific and the Santa Fe railroads and by State 29. It was in 1838 that James T. Temple and Harrison H. Jamison platted a town here to which they gave the name Chillicothe. Today, this city is the principal community of Chillicothe Township, which has a total population of 5,561. Among early settlers in the township were William and Jeremiah Moffitt, who came about 1834 and built a grist mill here, and Ashbel Merrill, who arrived about the same time and soon afterwards erected a saw mill.

NORTH CHILLICOTHE

Adjacent to Chillicothe city lies North Chillicothe, a village which in 1950 had a population of 1,741. West of the village flows Senachwine Creek, so-named after an early Indian chief of the region. The village is served by the postoffice at Chillicothe city.



ROME

Another community in Chillicothe Township is the village of Rome, with a population of 300. It is located on the Illinois River and is served by the Chicago, Rock Island & Pacific Railroad and by State 29. The village was laid out in 1835 by Isaac Underhill, early settler.



FIRST BAPTIST CHURCH

Chillicothe

WILSON LUMBER COMPANY INC.

The Friendly Yard

GENERAL CONSTRUCTION

MATERIALS

4603 Rome West Road



Manufacturers of

WINDOWS AND

FINE MILLWORK

Rome, Illinois

Phone Chillicothe 670 or 671

Peoples Savings

and Loan Association

INSURED SAVINGS HOME LOANS

Chillicothe, Ill.

JACK ZINSER, Manager

First National Bank Bldg.

Phone 400



CHILlicothe HIGH SCHOOL Sec. 20 Rt. 2
Chillicothe 2 acres



CITY CEMETERY Sec. 30 Rt. 2
Chillicothe 29 acres



CHILlicothe GRADE SCHOOL
Chillicothe



NORTH SHORE COUNTRY CLUB Sec. 29 Rt. 2
Chillicothe 2 acres



NORTH HAMPTON SCHOOL Sec. 13 Rt. 1
Chillicothe 1 acre



REST GROUNDS STATE OF ILL. Sec. 9 Rt. 2
Chillicothe 250 acres



ROME GRADE SCHOOL Sec. 29 Rt. 2
Rome 1 acre



EDSON SMITH & SON, INC. Elmwood



APPEL R. Sec. 4 Rt. 2
Chillicothe 1 1/2 acres



BRADLEY MAUDE Sec. 2 Rt. 2
Chillicothe Marliere Fred Renter 113 a



BEEMER M. J. Sec. 8 Rt. 8
Chillicothe Tenant



BRAUTIGAM PETER M. Sec. 31 Rt. 2
Chillicothe 30 acres



BEEMER MILLARD J. Sec. 8 Rt. 2
Chillicothe Guyer Lawrence Rent. 640 acres



CASTLES BARNEY TAVERN Sec. 32 Rt. 2
Chillicothe 1 acre



BOEHLE REINHARD Sec. 9 Rt. 1
Chillicothe 171.50 acres



DAVIS M. E. Sec. 4 Rt. 4
Chillicothe 80 acres



DONATH J. Chillicothe Sec. 14 Rt. 1 33 acres



HAKE MRS. REED G. Chillicothe Newell George Renter 158 acres Sec. 19 Rt. 2



FLORAL PETERS Chillicothe Rt. 2 1 1/4 acres



KOCH KENNETH C. Chillicothe Sec. 30 Rt. 200 acres



GOODWIN M. Chillicothe Sec. Rt. 1 72 acres



LADD M. Chillicothe Sec. 13 Rt. 1 74 acres



CHILlicothe GRAVEL CO. Chillicothe Sec. 9 Rt. 2 89 acres



LANE E. S. Chillicothe Sec. 20 Rt. 2 10 acres



LOCHER ERNEST Sec. 5 Rt. 1
Chillicothe 180 acres



KOCH MOTORS
Chillicothe



MARINI SAM Sec. 6 Rt. 2
Rome 11 acres



NEAL C. W. Sec. 6 Rt. 4
Chillicothe 160 acres



MCMILLEN C. W. Sec. 10 & 9 Rt. 1
Chillicothe 120 acres



NEILL ORA E. Sec. 8 Rt.
Chillicothe Renter Hart Felix 330 acres



MILLER LEROY G. Sec. 31 Rt. 2
Chillicothe ~ 240 acres



NEWELL J. N. Sec. 18 Rt. 4
Chillicothe 40 acres

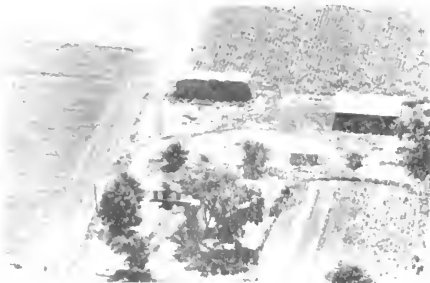

NEWELL JESS
Chillicothe Sec. 30 Rt. 2
150 acres



RICKEY ELMER
Chillicothe Sec. 4 Rt. 1
160 acres



NEWELL JOHN
Chillicothe Sec. 13 Rt. 1
143 acres



ROGERS MRS EDITH
Chillicothe Locher Earnest Sec. 5 Rt. 1
160 acres



OGDEN LEE
Rome Sec. 7 Rt. 2
30 acres



SCHAER NORMAN
Chillicothe Sec. 30 Rt. 2
120 acres



PENNINGTON EDGER
Chillicothe Sec. 30 Rt. 2
155.50 acres



SCOTT G. P.
Chillicothe Sec. 16 Rt. 1
180.84 acres



SHEPARD MRS. A. R. Sec. 7 Rt. 1
Chillicothe Renter Shepard Earnest
60 acres



SHEPARD FLAYEL Sec. 6 Rt. 1
Chillicothe 120 acres



SHEPARD E. Sec. 8 Rt. 4
Chillicothe



SHEPARD FRANK Sec. 7 Rt. 1
Chillicothe 320 acres



SHEPARD F. Sec. 6 Rt. 4
Chillicothe 80 acres



SHEPARD MRS. GEORGE Sec. 18 Rt. 1
Chillicothe 241.69 acres



SHEPARD EVERETT Sec. 8 Rt. 1
Chillicothe 259 acres



SCHOENBIEN H. Sec. 6 Rt. 2
Rome 20 acres



SHEPARD MRS. L. C. Sec. 7 Rt. 1
Shepard Earnest Rented By
Chillicothe 260 acres



STEWART EUGENE Sec. 4 Rt. 1
Chillicothe 60 acres



STAAB LEO R. Sec. 29 & 30 Rt. 2
Chillicothe 200 acres



THINERT C. G. Sec. 6 Rt.
Rome 20 acres



CHILICOTHE STANDARD STAT GARAGE Rt. 2
Chillicothe 1 acre



THEINERT CHARLES & GEORGE Sec. 6 Rt. 2
Chillicothe 20 acres



STEWART EUGENE Sec. 4 Rt. 1
Sparland 120 acres



TIARK W. Sec. 6 Rt. 2
Chillicothe 40 acres



VON ACHEM E. M. Sec. 6 Rt. 2
Rome

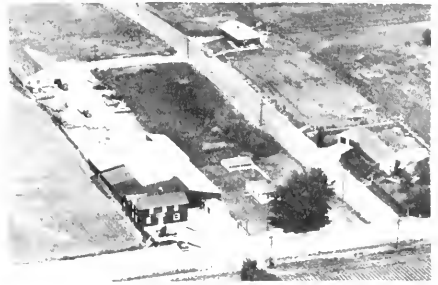

WILSON LUMBER CO., INC.
Rome



WALLACE THOS. Sec. 4 Rt. 1
Chillicothe 240 acres

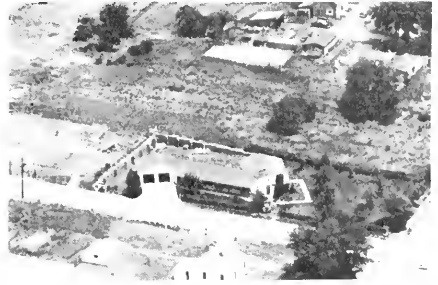

WILSON W. S. Sec. 6 Rt. 2
Rome 17 acres



WARD R. B. Sec. 4 Rt. 2
Chillicothe 55 acres



WOLFE GEORGE Sec. 35 Rt. 2
Princeville 150 acres



WILHELM ALFRED Sec. 6 Rt. 2
Chillicothe 161 acres

**TRUITT-MATTHEWS
BANKING CO.**
PHONE 86
CHILLICOTHE, ILLINOIS

ELMWOOD TOWNSHIP
ELMWOOD
SOUTHPORT

ELMWOOD TOWNSHIP

GENERAL HIGHWAY MAP

PREPARED BY THE
BUREAU OF RESEARCH AND PLANNING
DIVISION OF HIGHWAYS
DEPARTMENT OF PUBLIC WORKS & BUILDINGS
IN COOPERATION WITH THE
U.S. DEPARTMENT OF COMMERCE
BUREAU OF PUBLIC ROADS

REVISIONS
SEE COUNTY
MAP
FOR DATES
OF REVISIONS
ON ROAD TYPE
AND CULTURAL
FEATURES.

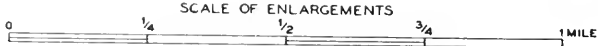
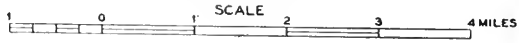

POLYCONIC PROJECTION

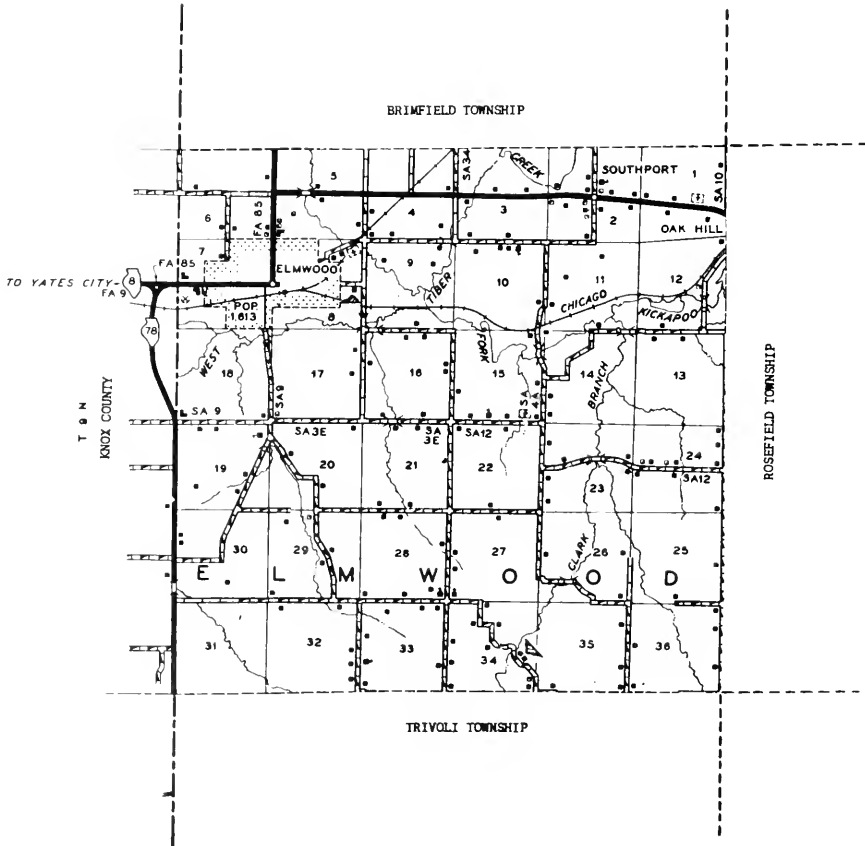

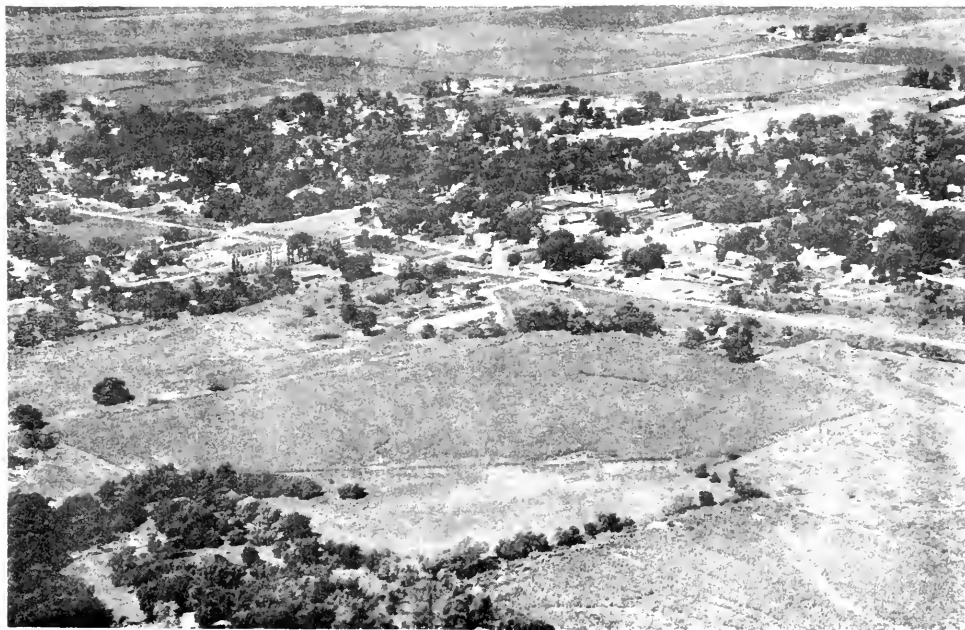

ELMWOOD

At the western edge of Peoria County, in a fertile agricultural and rich coal mining area, lies the city of Elmwood, birthplace of the late Lorado Taft, one of the foremost of American sculptors. Two outstanding sights of the city are the modest home in which Taft was born in 1860 and "The Pioneers," a bronze statuary group executed by Lorado Taft. The sculptor's daughter, Emily, is now the wife of United States Senator Paul H. Douglas of Illinois.

With a present population of 1,613, Elmwood city is an important shipping point for coal, hogs, corn and soybeans. It is situated on the Chicago, Rock Island & Pacific Railroad and on state highways 8 and 78. The city was platted in 1852 by William J. Phelps and named after his first home in the vicinity. Today, it is the principal community of Elmwood Township, which has a total population of 2,220. First settler of the township was John E. Ewalt, who came in 1831.



SOUTHPORT

Another community in Elmwood Township is the hamlet of Southport, with a population of seventeen. It is served by the postoffice at nearby Oak Hill (in Rosefield Township). Southport is situated on State 8.



ELMWOOD METHODIST CHURCH
Rev. David E. Ericson

Elmwood

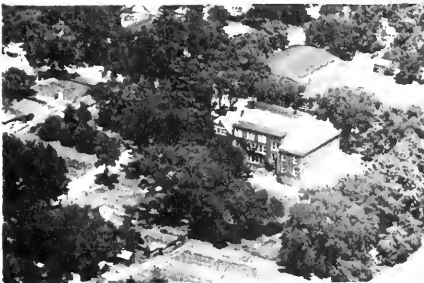

ELMWOOD GRADE SCHOOL
Elmwood Prin. Donald R. Hartley



ELMWOOD COM. HIGH SCHOOL
Elmwood Principal Re Bickford



EDSON SMITH & SON, INC.

Est. 1885

HARDWARE • HEATING • PLUMBING
WESTINGHOUSE and MAYTAG
ELECTRICAL APPLIANCES
OIL-O-MATIC AND WEIR FURNACES
ROPER RANGES • DRI-GAS



The All-Purpose Fuel

ELMWOOD, ILL. PHONE 10

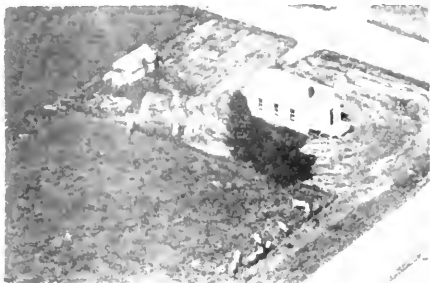

GRAHAM CHAPEL SCHOOL Sec. 28 Rt. 1
Elmwood



ELMWOOD CEMETERY
Elmwood



HARKNESS GROVE SCHOOL Rt. 2
Elmwood $\frac{1}{2}$ acre

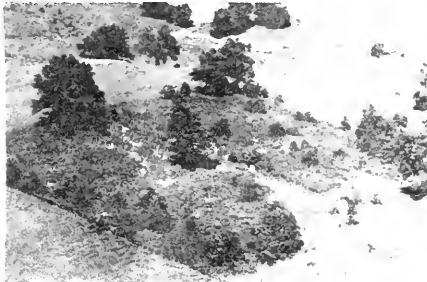

LEHIGH CEMETERY Sec. 15 Rt. 2
Elmwood



LEHIGH SCHOOL Dist. 27 Sec. 15 Rt. 2
Elmwood Teacher Mrs. Ana C. Gibbs

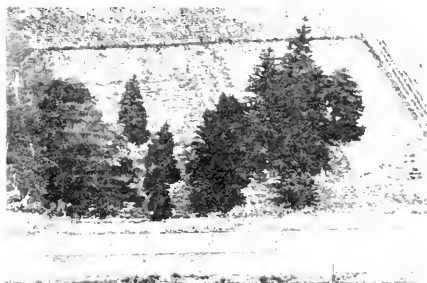

SOUTHPORT CEMETERY Sec. 1
Elmwood



SOUTHPORT SCHOOL Sec. 2
Southport

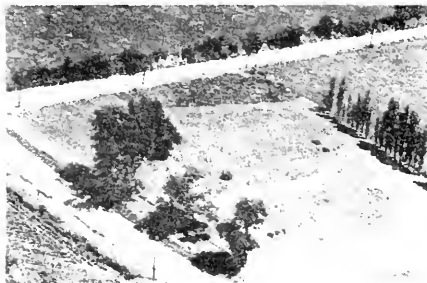

ST. MARY'S CEMETERY 4 acres
Elmwood



GRAHAM CHAPEL
Built 1869 Sec. 27 Rt. 2 Elmwood



ST. PATRICKS
Built 1870
Rev. Daniel Sheehan

Elmwood



MORRISON & MARY
Elmwood

Wiley Library



ABRAMS PEARL Sec. 15 Rt. 1
Elmwood 3 1/2 acres



ARNOLD WM. Sec. 13 Rt. 1
Trivoli 114 acres



ANDREWS ESTATE Sec. 36 Rt. 1
Trivoli J. H. Greenfield 200 acres



BETERBECK TED Sec. 34 Rt. 1
Trivoli 90 acres



TURKEY FARM Sec. 34 Rt. 2
Elmwood Clyde Archibald 95 acres



BOURGOIN MONUMENT CO.
Elmwood Display Yard

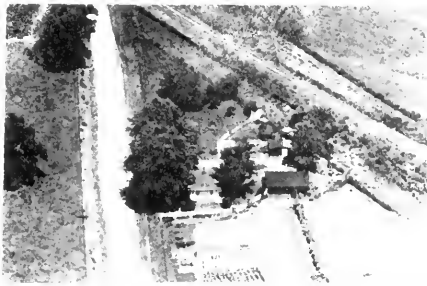

BOGGS WM. H. Sec. 8 Rt. 1
Elmwood 1 acre



BOYER HARRY Sec. 33 Rt. 2
Farminaton 14.3 acres



BOONE ED. Sec. 24 Rt. 2
Elmwood Renter Daniel Bowhay 80 acres



BOYER WALTER Sec. 24 Rt. 2
Elmwood Robert Boyer Renter 1 acre

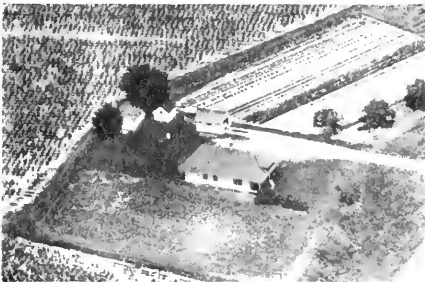

BOYER HARRY SR. Sec. 23 Rt. 2
Elmwood Renter Elmer Boyer



BRANDT RICHARD Sec. 15 Rt. 2
Elmwood 10 acres

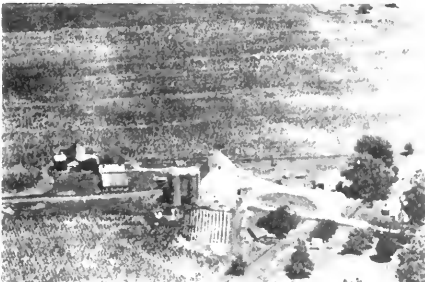

BOYER HARRY SR. Sec. 24 Rt. 2
Elmwood 526 acres



BROADFIELD MARION Sec. 11 Rt. 1
Elmwood 179 acres



CALLENDER E. A. Sec. 11 Rt. 1
Laura 240 acres



CLAUSON ELDEN Sec. 7 Rt. 2
Glasford 194 acres



CHASE WAYNE H. Sec. 6 Rt. 1
Elmwood 50 acres



COLEMAN H. M. Sec. 3 Rt. 1
Elmwood 117 acres



CHRISTOFFEL ALTA Sec. 22 Rt. 2
Elmwood Renter Paul D. Thompson 80 acres

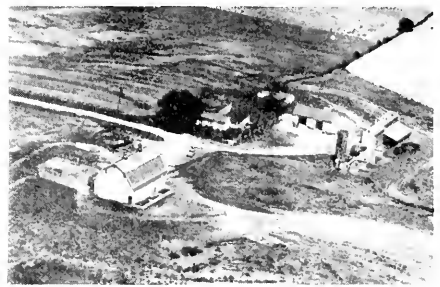

COLGAN JACK Sec. 9 Rt. 1
Elmwood 195 acres



CISEL GEO., JOE, ELIZABETH Sec. -
Elmwood Renter Lee Cisel 10 acres

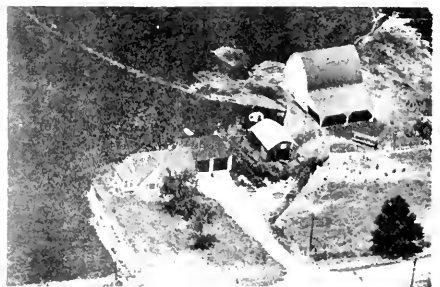

COLLINS EARL Sec. 3 Rt. 1
Elmwood 40 acres



COOM MERLE
Oak Hill

Rt. 1
1 acre



DALEY DIKEMAN
Elmwood

Rt. 2
Renter Paul D. Thompson 240 acres

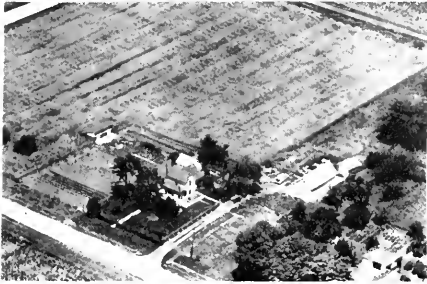

COTTINGHAM WIRT A. Sec.
Elmwood

5 1/2 acres



DEGROOT ROBERT
Elmwood

Sec. 24
Rt. 2
50 acres



CROUCH WILBUR
Elmwood

Sec. 3
Rt. 1
93 acres



DICKANN RAYMOND
Elmwood

Sec. 36
Rt. 2
150 acres



CULLINGS MRS. WELLIE
Elmwood

Sec. 6
Rt. 1
26 acres

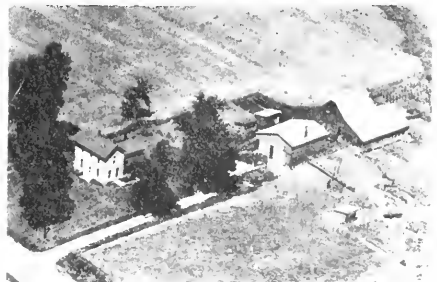

DUGGINS VIRGIL
Elmwood

Rt. 1
80 acres



EKSTRAND EDWIN Sec. 20 Rt. 2
Elmwood Renter David Korth 80 acres



EMERICK & SON Sec. 2 Rt. 1
Elmwood 88 acres



ELLIOTT DON Sec. 16 Rt. 1
Elmwood 25 acres



ESPENSCHIED ALBERT Sec. 9 Rt. 1
Elmwood 77 acres



ELLIOTT O. J. Sec. 34 Rt. 1
Trivoli 17 acres



EUBANKS MR. & MRS. WALTER Sec. 27 Rt. 1
Trivoli 160 acres



EMERICH RAYMOND Sec. 8 Rt. 2
Elmwood 6 acres



FAGOTTE GEORGE Sec. 16 Rt. 2
Elmwood 80 acres



FLANEGIN MRS. L. E. Sec. 5 Rt. 1
Elmwood Renter W. R. Schleich 200 acres



FRAME A. D. Sec. 7 Rt. 1
Elmwood 2 acres

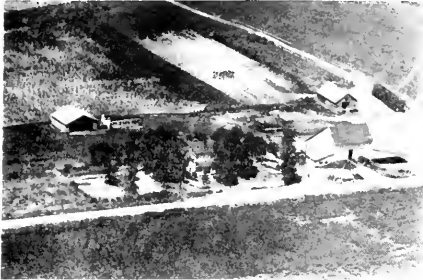

FLEMING A. I. Sec. 11 Rt. 1
Elmwood Renter Wm. Whitmore 200 acres



GARRETT CHARLES Sec. 1 Rt. 1
Oak Hill 15 acres



FORBES GEORGE W. Sec. 12 Rt. 1
Oak Hill 10 acres



GERBER DAYTON Sec. 6 Rt. 1
Elmwood 278 acres



FOSTER & SON GERALD Sec. 28 Rt. 2
Elmwood 80 acres



GEBER ED. L. Sec. 27 Rt. 1
Trivoli 123 acres



GRAHAM FRANK R. Sec. 22 Rt. 1
Trivoli 190 acres



HARLAND CAY Sec. 5 Rt. 1
Elmwood 101 acres



GRAHAM LLOYD RALPH Sec. 21 Rt. 2
Elmwood Renter Wm. Hale 180 acres



HARRIS PAUL Sec. 4 Rt. 1
Elmwood 150 acres



HAMMAN MARVIN E. Sec. 25 Rt. 1
Trivoli 160 acres



HEDDEN JACK T. Sec. 36 Rt. 1
Trivoli Virgil L. Hedden Mangr. 160 acres



HARDING JR. O. M. Sec. Oak Hill Rt. 1
100 acres



HOCHSTETTLER J. B. Sec. 28 Rt. 2
Elmwood Renter Harold Davis 115 acres



HOFFMANN C. N. Sec. 23 Rt. 2
Elmwood 80 acres



KAEMMERLING HARRIET E. Sec. 28 Rt. 2
Elmwood Renter Albert Wuhn 80 acres



HOVENDEN CHARLES Rt. 2
Elmwood Old Phelps School 1 acre



KELLEY MILDRED A. Sec. 34 Rt. 1
Trivoli 60 acres



HOWARD THELMA Sec. 2 Rt. 1
Elmwood Renter Clifford Bleicher



KEYSER LOIS M. Sec. 10 Rt. 1
Elmwood Renter Wayne Thomson



JAGGARON CHARLES Sec. 8 Rt. 1
Elmwood 3 acres



KESSLER MRS. BELLE Sec. 28 Rt. 2
Elmwood Renter Foster Gerald & Son 160 acres



KESSLER ED. Sec. 34 Rt. 1
Trivoli Renter McMeen George 214½ acres



KORTH LOUIS F. Sec. 21 Rt. 2
Elmwood Renter Carl Korth 120 acres



KILPATRICK WM. Sec. 15 Rt. 1
Elmwood 80 acres



KORTH LOUIS F. Sec. 27 Rt. 1
Trivoli 119 acres



KORTH FRANK Sec. 33 Rt. 2
Elmwood 100 acres



KEYSER FRED M. Sec. 4 Rt. 1
Elmwood 80 acres



KORTH FRANK L. Sec. 28 Rt. 2
Elmwood 225 acres



LAWRENCE ESTATE Sec. 1 Rt. 2
Elmwood Renter Francis Roffey



LEDGER TED Sec. 23 Rt. 2
Elmwood 3 acres



LOTT C. W. Sec. 20 Rt. 2
Elmwood Renter Ronald Gibson 280 acres



LIBBS JOHN CARL Sec. 9 Rt. 1
Elmwood 40 acres



LOVERMGE FLORIST INC. Sec. Rt. 1
Elmwood Renter Chas. M. Kraft 174 acres



GIBBS WM. Sec. 15 Rt. 2
Elmwood 165 acres



LOWRIE MRS. REBECCA Sec. Rt. 1
Elmwood Renter Lyle Roffey 889 acres



LINDZEY BRUCE Sec. 5 Rt. 1 acre
Elmwood



GUTSHALL FLOYD & RUTH Sec. 6 Rt. 1
Elmwood Renter John Gutshall 122 acres



MABEN MRS. ELLS B. Sec. 19 Rt. 2
Elmwood Renter Bernard Schmitt 180 acres



MAY CLARENCE Sec. 24 Rt. 2
Elmwood 120 acres



MACY ANNA Sec. 1 Rt. 1
Oak Hill Renter John Vohlund 145 acres



MAY WALTER Sec. 17 Rt. 1
Elmwood 110 acres

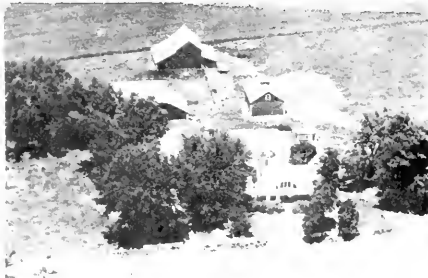

MACY HARRY Sec. 1 Rt. 1
Oak Hill 160 acres



MCCANN CHARLES S. Sec. Rt. 1
Trivoli Renter Charles Loren Harkness 231 acres



MAHER WALTER Sec. 8 Rt. 1
Elmwood 3 acres



MCCOY MRS. LEE Sec. 2 Rt. 1
Elmwood 80 acres



MCKOWN RALPH Sec. 29 Rt. 2
Elmwood 160 acres



MIDLAND ELECTRIC COAL CO. Sec. 23 Rt. 2
Elmwood Ray Hamby Renter 189 acres



MCKOWN RAYMOND Sec. 5 Rt. 1
Elmwood 120 acres



MIDLAND ELECTRIC COAL CO. Sec. 15 Rt. 1
Elmwood Renter Earl Stanbaugh 144 acres



MEEHAN DALE Sec. 13 Rt. 1
Elmwood 195 acres



MILES ALFRED Sec. Rt. 1
Elmwood 101½ acres



MIDLAND ELECTRIC COAL CO. Sec. 14 Rt. 1
Elmwood Renter Earl Stanbaugh 290 acres



MILES BENT Sec. 11 Rt. 1
Elmwood Renter Lewis Knot 162 acres



MILES BEFT
Elmwood

Sec. 2

Rt. 1
3 acres



MILES RAY
Elmwood

Sec. 2

Rt. 1
43 acres



MILES EARL
Elmwood

Sec. 2

Rt. 1
157 acres



MILLER FAY
Elmwood

Sec. 9

Rt. 1
236 acres



MILES ELMER
Trivoli

Sec. 34

Rt. 1
74 acres



MOHN FRANK L.
Oak Hill

Sec. 2

Rt. 1
43 acres



MILES PAUL LOUIS
Elmwood

Sec. 11

Rt. 1
142 acres



MOLCHIN N. E.
Trivoli

Sec. 26

Rt. 1
160 acres



MORAN ESTATE Sec. 28 Rt. 1
Trivoli Renter Harry Worsfold 125 acres



NICKESON HARLEY ESTATE Sec. 15 Rt. 2
Elmwood Renter John Nickeson 200 acres



MORAN RUBY Sec. 8 Rt. 1
Elmwood Renter Carl Schoerbein 87 acres



MORTON DR. Sec. 5 Rt. 1
Elmwood Renter Carl Schoerbein 245 acres



MORRISON MARY WILEY Sec. 20 Rt. 2
Elmwood Renter Robert Reich 640 acres

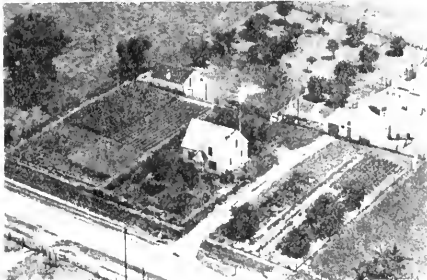

PACK ALBERT V. Sec. 2 Rt. 1
Elmwood Renter Robert Reich 9 acres



NICKESON HARLEY ESTATE Sec. 15 Rt. 2
Elmwood Renter Harlan Nickeson

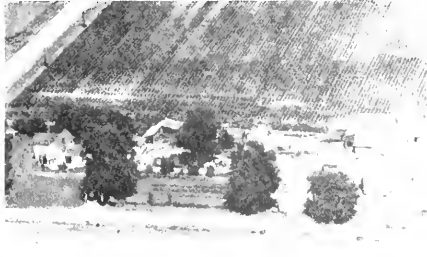

PAGE DARAL Sec. 23 Rt. 2
Elmwood Renter Robert Reich 80 acres



PENDAVIS W. W. Sec. 32 Rt. 2
Elmwood



RANDELL W. C. Sec. 33 Rt. 2
Elmwood 18 acres



PETRI GERTIE M. Sec. 16 Rt. 1
Elmwood Renter R. F. Shaffer 135 acres



RJES FRANK F. Sec. 34 Rt. 2
Elmwood 240 acres



RAMSHAW CLARENCE Sec. 8 Rt. 1
Elmwood 43 acres

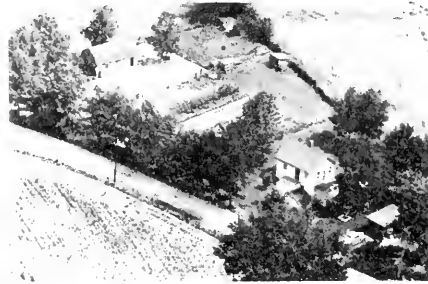

ROLFORD A. Sec. 28 Rt. 1
Trivoli 3 acres

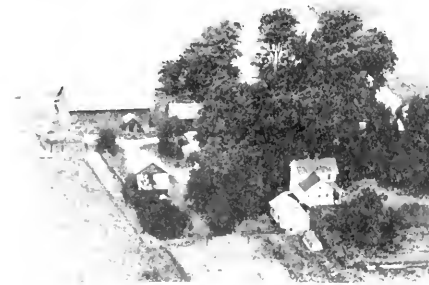

RANDELL W. C. Sec. 33 Rt. 2
Elmwood 72½ acres



RODGERS JAMES DORCAS Sec. Rt. 2
Elmwood 13 acres



ROFFEY FRANCIS Sec. 5 Rt. 1
Elmwood Renter C. W. Kinadon 128 acres



SCHOEBEIN JACOB Sec. 16 Rt. 2
Elmwood 120 acres



ROSS CHARLES MARY Sec. 7 Rt. 1
Elmwood 96 acres



SELTZER KATHERINE Sec. 21 Rt. 2
Elmwood Renter Herman W. Layman 120 acres



SCHMIDT EDWARD J. Sec. 32 Rt. 2
Elmwood 120 acres



SHAHEEM LOUIS Sec. 26 Rt. 1
Trivoli Renter Wayne Bronfield 160 acres



SCHMIDT JOHN T. Sec. 32 Rt. 2
Elmwood 145 acres



SHYROCK E. Sec. 21 Rt. 2
Glasford 40 acres



SHISSLER LANGELY ESTATE Sec.
Elmwood Renter Frank Underwood 40 acres



SMITH PAUL H. Sec. 35 Rt. 1
Trivoli 1 acre



SILZER HERMAN Sec. 11 Rt. 1
Elmwood Renter Fred Silzer 220 acres



SNIDER E. E. Sec. 10 Rt. 1
Elmwood 120 acres



SLOAN ADA M. Sec. 1 Rt. 1
Oak Hill 120 acres



SNEBLIN CHARLES Sec. 30 Rt. 2
Elmwood Renter Morse L. C. 80 acres



SMITH EDSON
Elmwood hardware



SOLLENBERGER ROBT. Sec. 10 Rt. 1
Elmwood 55 acres



STAITER HARRY Sec. 35 Rt. 1
Trivoli 158 acres

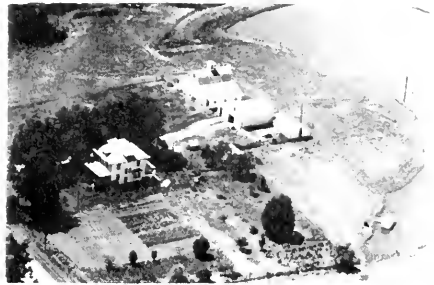

STRAPPE ENSLEY Sec. 3 Rt. 1
Elmwood 115 acres



STAITER LOUIS Sec. 26 Rt. 1
Trivoli 240 acres



SUTHERLAND ALICE L. Sec. 10 Rt. 1
Elmwood 236 acres



STARR ERNEST Sec. 18 Rt. 2
Elmwood Starr Hatchery 32 acres



TAYLOR LLOYD W. Sec. 18 Rt. 2
Elmwood 7 acres



STECK VERNIE Sec. 7 Rt. 2
Elmwood 10 acres



TAYLOR LLOYD Sec. 16 Rt. 2
Elmwood Renter Bernard Taylor 120 acres



THOMPSON GEO. S. Sec. 33 Rt. 2
Elmwood 130 acres



THREW GLEN Sec. Rt. 2
Elmwood Renter Kay Owens 184 acres



THOMPSON GEORGE Sec. 21 Rt. 2
Elmwood 160 acres



THREW LESLIE Sec. 31 Rt. 2
Elmwood 85 acres



THREW FRANK Sec. 30 Rt. 2
Elmwood 79 acres



THREW LESLIE Sec. 30 Rt. 2
Elmwood 100 acres



THREW GLEN Sec. 19 Rt. 2
Elmwood



THORNTON T. J. Sec. 8 Rt. 1
Elmwood 83 acres



TOOHILL JOE Sec. 19 Rt. 2
Elmwood 310 acres



WEBER LEE Sec. 24 Rt. 2
Elmwood 160 acres



TOOHILL JOE Sec. 19 Rt. 2
Elmwood Renter Robert Sloan 310 acres



WEYHRICH H. J. Sec. 27 Rt. 1
Trivoli 421 acres



TWEDELL WILLIAM J. Rt. 1
Trivoli 80 acres



WHITNEY L. RICHARD Sec. 16 Rt. 1
Elmwood Renter Raymond Weber 50 acres



WARNER E. L. Sec. 30 Rt. 2
Elmwood 298 acres



WILSON JOHN D. Sec. 24 Rt. 2
Elmwood 160 acres



WILSON MARGARET S. Sec. 5 Rt. 1
Elmwood Renter Glenn Dikeman 21 3 acres



WINDISH LLOYD Sec. Rt. 1
Elmwood 3 1/2 acres

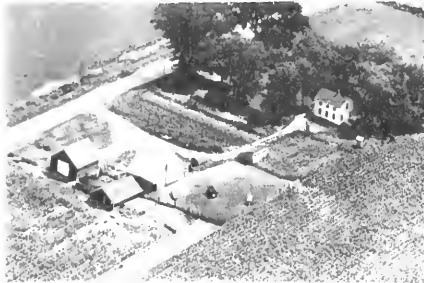

WINDISH GLEN Sec. 29 Rt. 2
Elmwood 100 acres



WINN D. E. Sec. 16 Rt. 2
Elmwood 30 acres



WINDISH GLEN Sec. 29 Rt. 2
Elmwood 318 acres



WORLEY WOODROW Sec. 6 Rt. 1
Elmwood 85 acres



WINDISH HOWARD Sec. 32 Rt. 2
Elmwood 178 acres



WYMAN MAX Sec. 2 Rt. 1
Oak Hill Renter Kenneth Nelson 85 acres



ZIEMER HENRY
Elmwood

Sec. 3

Rt. 1
50 acres



ZIEMER ORVILLE
Oak Hill

Sec. 2

Rt. 1
86 acres



ELMWOOD GYMNASIUM
Elmwood

HALLOCK TOWNSHIP

EDELSTEIN

WEST HALLOCK

NORTH HAMPTON

HALLOCK

LAWN RIDGE

HALLOCK TOWNSHIP

GENERAL HIGHWAY MAP

PREPARED BY THE
BUREAU OF RESEARCH AND PLANNING
DIVISION OF HIGHWAYS
DEPARTMENT OF PUBLIC WORKS & BUILDINGS
IN COOPERATION WITH THE
U.S. DEPARTMENT OF COMMERCE
BUREAU OF PUBLIC ROADS

REVISIONS	
SEE COUNTY	MAP
FOR DATES	OF REVISIONS
OR ROAD TYPE	AND CULTURAL
FEATURES.	

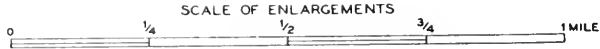
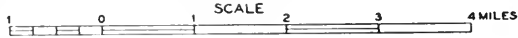

POLYCONIC PROJECTION

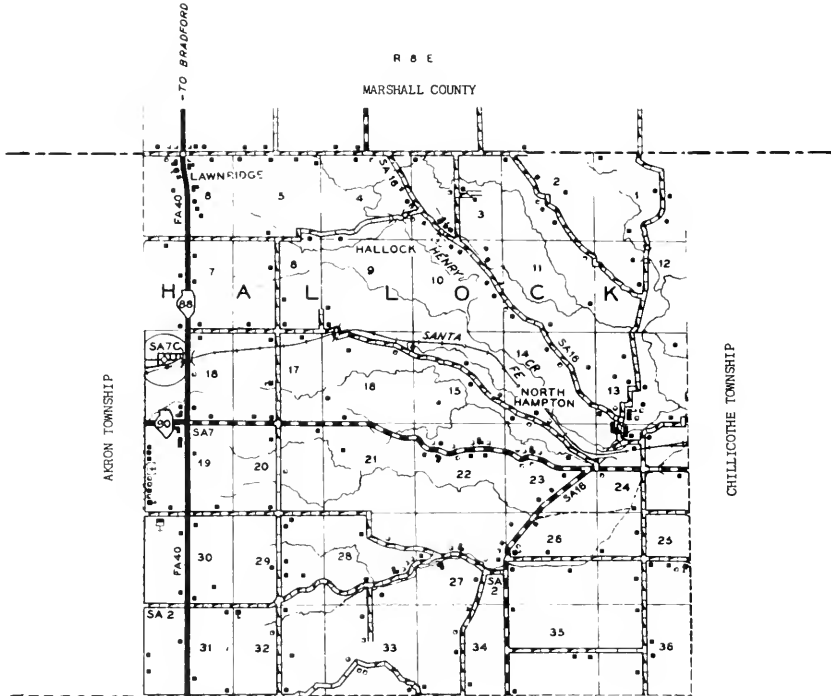

AKERON TOWNSHIP

CHILICOTHE TOWNSHIP

MEDINA TOWNSHIP

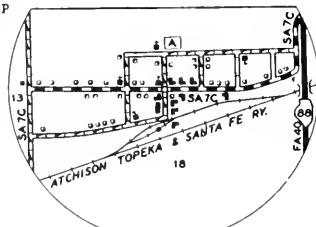

EDELSTEIN
T 11 N R 7 & 8 E



EDELSTEIN

Just north of Peoria, on the Santa Fe Railroad and State 88, is located the village of Edelstein, with a population of 188. The village was founded in 1887 on land originally owned by Samuel Burns. Shortly afterwards, Robert A. Green erected a grain elevator here and thereafter not only handled grain but coal, tile, seeds and livestock. Today, Edelstein is the principal community of Hallock Township, which has a total population of 990. The township was named after Lewis Hallock, who came here in 1820 and who was among the earliest settlers of Peoria County.

WEST HALLOCK

Another community in Hallock Township is the small village of West Hallock, with a population of thirty-three. It is served by the postoffice at nearby Edelstein. The village was founded more than fifty years ago and originally contained a large cheese factory.

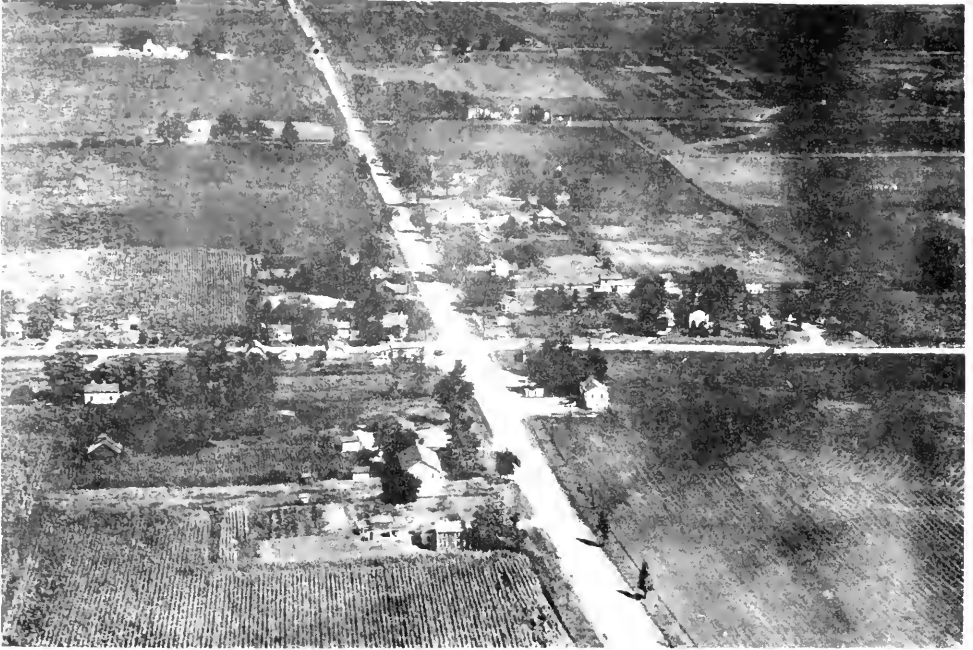

LAWN RIDGE

Another community in Hallock Township is the village of Lawn Ridge, with a population of forty-seven. It is served by the postoffice at nearby Edelstein. The village is located adjacent to the Marshall County line on State 88. Lawn Ridge was founded more than fifty years ago.

HALLOCK

Also in Hallock Township is the small community of Hallock, located in the north part of the township near the Marshall County line. The farming area around it is drained by nearby Henry Creek.

**HYBRID
SEED CORN
OF THE FINEST
QUALITY
SINCE 1935**



**HOLMES
HYBRIDS INC.**

EDELSTEIN, ILL.

Phone 2726

MEYER PLUMBING AND HEATING

ELECTRICAL SUPPLIES — WATER SYSTEMS

SALES — SERVICE — INSTALLATION

Member of Illinois Retail Plumbing Association

Edelstein, Illinois

Phone 2101



BLUE RIDGE CHURCH & SCHOOL Sec. 3 Rt. 1
Chillicothe



EDELSTEIN CONSOLIDATED HIGH SCHOOL Rt.
Edelstein



CATHOLIC CHURCH

Edelstein



CONGREGATIONAL CHURCH
Rt. 1

Edelstein



EDELSTEIN GRADE SCHOOL
Edelstein



BLUE RIDGE CEMETERY Sec. 3
Chillicothe



HALLOCK SCHOOL
Chillicothe

Rt. 2
1 acre



WEST HALLOCK CEMETERY
Edelstein



SOUTH HAMPTON SCHOOL Dist. 35 Rt. 1
Edelstein Sec. 35



ELMWOOD CEMETERY
Elmwood



WEST HALLOCK SCHOOL Sec. 19 Rt. 1
Edelstein



ALLEN RAYM ND Sec. 13 Rt. 1
Chillicothe 290 acres



BAER OTTO M. Sec. 19 Rt. 1
Edelstein 160 acres



ALLEN WALTER Sec. 24 Rt. 1
Chillicothe 1/2 acre



BANKS F. W. ETAL Sec. 21 Rt. 1
Chillicothe Fred Momche 394 acres



ANDERSON J. H. Sec. 7 Rt. 1
Edelstein Renter Crilly Thomas 127 acres



BEETLER WM. D. Sec. 27 Rt. 2
Chillicothe Bernie Stazb Renter 180 acres



BAER HERMAN Sec. 19 Rt. 1
Edelstein 240 acres



BERCHTOLD JERRY Sec. 2 Rt. 1
Chillicothe 102 acres



BIGGER MAGGIE Sec. 3 Rt. 1
Chillicothe 20 acres



CALDWELL C. DONALD Sec. 18 Rt. 1
Edelstein 1 acre



BROS. HAWLEY Sec. 1 Rt. 1
Chillicothe 70 acres



CALDWELL MRS. IDS Sec. 32 Rt. 1
Edelstein Renter J.D. Johnston 57 acres



PRENTISS BROS. Sec. 3 Rt. 1
Edelstein 80 acres



CHAPIN ELMER S. Sec. 18 Rt. 1
Edelstein T. Ship Hallock 160 acres



BRYNE O. Sec. 20 Rt. 1
Edelstein 80 acres

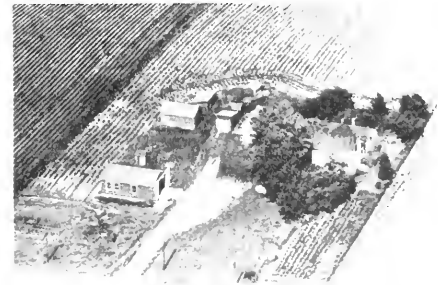

CHAPIN E. O. Sec. 7 Rt. 1
Edelstein 80 acres



CHAPIN ELMER Edelstein Sec. 7 Rt. 1
150 acres



COON FRANK ESTATE Sec. 26 Rt. 2
Chillicothe Renter Vernon Wilkins 230 acres



COON FRANK Sec. 12 Rt. 1
Chillicothe Nolan Fred E. Rent. 553 acres



CONNELLY O. W. Sec. 3 Rt. 1
Chillicothe 280 acres



COON FRANK ESTATE Sec. 34 Rt. 2
Chillicothe Henry Foster Opr. 293 acres



CONNELLY O. W. Sec. 3 Rt. 1
Chillicothe 80 acres



COON F. J. Chillicothe Sec. 35 Rt. 1
200 acres

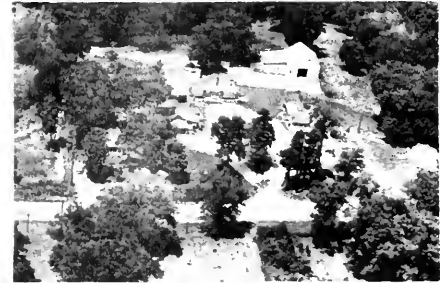

CRUMRINE O. S. Chillicothe Knob Hill Sec. 23 Rt. 1
10 acres



DOERING EDW. Sec. 29 Rt. 1
Edelstein 80 acres



EDLSTEIN CLUB Sec. 18 Rt. 1
Edelstein



DONARTH JOHN Sec. 14 Rt. 1
Chillicothe 33 acres



ELSASSER IMPLEMENT CO. Sec. 19 Rt. 1
Edelstein



DRUMMOND HENRY J. Sec. 32 Rt. 1
Edelstein 40 acres

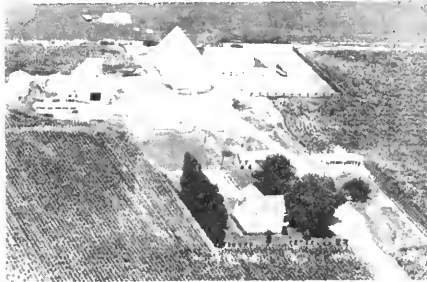

ELSASSER JOHN Sec. 30 & 29 Rt. 1
Edelstein 164.25 acres



DUCKWORTH FRED E. Sec. 1 Rt. 1
Chillicothe 70 acres



ELSASSER PHIPLIP Sec. 31 Rt. 1
Edelstein Opr. E. Whiteside



ELSASSER PHILLIP Sec. 31 Rt. 1
Edelstein 240 acres



FORBES LESTER
Edelstein



FAUST MRS. DOROTHEA Sec. 30 Rt. 1
Edelstein 160 acres

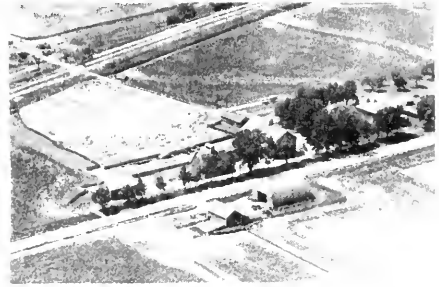

CALLUP DWIGHT J. Sec. 17 Rt. 1
Chillicothe 440 acres



FAUST MRS. DOROTHEA Sec. 18 Rt. 1
Edelstein L.D. Elwell Jr. Tenant 149 acres

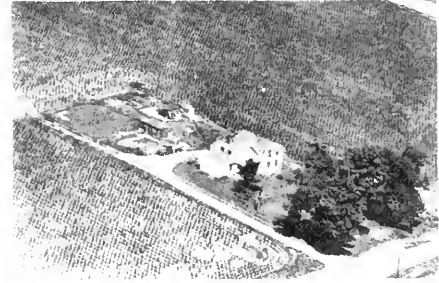

GALLUP DWIGHT J. Sec. 17 Rt. 1
Chillicothe 85 acres



FOGG L. Sec. 25 Rt. 2
Chillicothe 80 acres



GALLUP D. J. Sec. 18 Rt. 1
Edelstein Operator E. Ely



GALLUP J. L. Sec. Rt. 1
Chillicothe 400 acres



GETTRIG A. R. Sec. 6 Rt. 1
Edelstein 60 acres

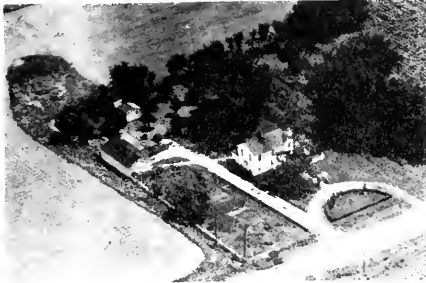

GARRETT Sec. 19
Edelstein



GIFFIN HELEN & GLENN Sec. 7 Rt. 1
Edelstein 160 acres



GEHRIG MRS. ROBERT Sec. 5 Rt. 1
Edelstein Gehrig Robert Renter 115 acres



GIBBS WM. Sec. 32 Rt. 1
Edelstein 127.5 acres



GEHRIG ROBERT A. Sec. 5 Rt. 2
Edelstein 115 acres



GUNDERSON G. G. Sec. 23 Rt. 2
Chillicothe 27 acres



HAKES BROTHERS Sec. 31 Rt. 1
Edelstein Renter Edwin Metzger 260 acres



HART JOE Sec. 11 Rt. 1
Chillicothe 120 acres

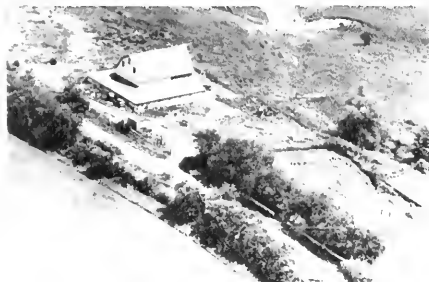

HARMS ELLIS Sec. 29 Rt. 1
Edelstein



HATTOR'S EARL Sec. 1 Rt. 1
Chillicothe 80 acres

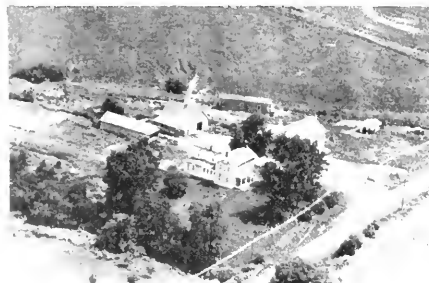

HARMS ELLIS Sec. 29 Rt. 1
Edelstein 363 acres



HAWLEY BROS. Sec. 1 Rt. 1
Chillicothe 80 acres



HARPER LOUIS W. Sec. 19 Rt. 1
Edelstein 3½ acres

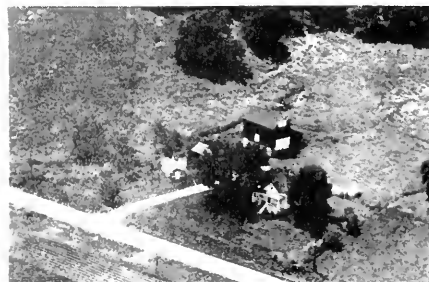

HEATH CLAYTON Sec. 23 Rt. 2
Chillicothe 20 acres

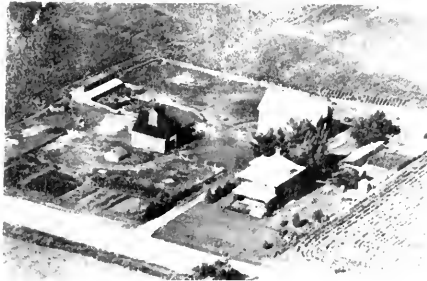

HENSEL OSCAR Sec. 6 Rt. 1
Edelstein John Hensel Renter 80 acres



R. HOFSTATTER OIL CO. Sec. 18 Rt. 1
Edelstein 1 acre

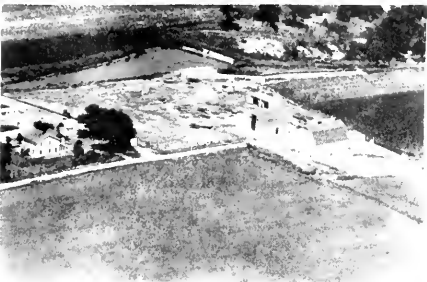

HEUSER R. F. Sec. 32 & 33 Rt. 1
Edelstein Bohannan Brothers 241 acres



HUGHES E. P. Sec. 16 Rt. 1
Chillicothe 40.6 acres



HICKS MRS. LOUIS Sec. 34 Rt.
Edelstein 80 acres



HUMPHREY WM. Sec. 3 Rt. 1
Chillicothe 30 acres



HOERR J. Sec. 17 Rt. 1
Chillicothe 120 acres



JOHNSON H. Sec. 15 Rt. 1
Chillicothe 20 acres



KEACH WM. & EDNA Sec. 31 Rt. 1
Edelstein Renter W. Gronewald 239 acres



KOEHLER HERMAN Sec. 6 Rt. 1
Edelstein 149 acres



KELLEY H. M. Sec. 13 Rt. 1
Chillicothe 10 acres

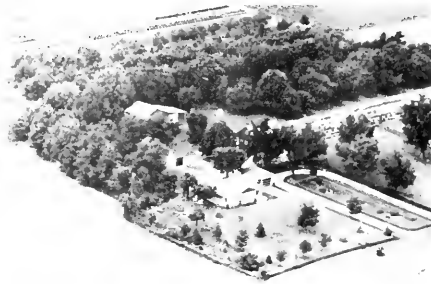

KRAUSE ERNEST Sec. 25 Rt. 2
Chillicothe 79 acres

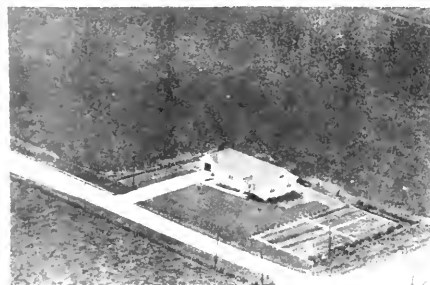

KIESER GEORGE Sec. 19 Rt. 1
Edelstein 80 acres



KREITER L. Sec. 14 Rt. 1
Chillicothe 3 acres



KIESER LUDWIG Sec. 19 Rt. 1
Edelstein 54 acres



KREILING ARTHUR Sec. 16 Rt. 1
Chillicothe Mattox Hubert Rent. 165 acres



LARSON FRED
Chillicothe Sec. 16 Rt. 1
160 acres



LADD RAY
Edelstein Sec. 16 Rt. 1
80 acres



LADD HAROLD Sec. 14 Rt. 1
85 acres



LADD RAY J.
Edelstein Sec. 8 Rt. 1
130 acres



LADD OLIVER
Edelstein Sec. 17 Rt. 1
80 acres



LEONHARDT MRS. M. Sec. 5 Rt. 1
Edelstein Renter Callais George 128 acres



LADD OLIVER
Chillicothe Rt. 1
80 acres



LINDEN JOHN J. Sec. 25 Rt. 2
Chillicothe 160 acres



LOSHERS F. Sec. 9 Rt. 1
Chillicothe 120 acres



MARKWELL RAY Sec. 10 Rt. 1
Chillicothe 80 acres



LUNDHOLM ELMER Sec. 10 Rt. 1
Chillicothe 132 acres

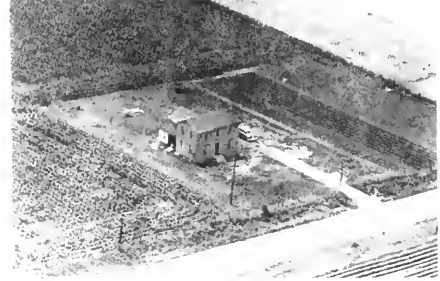

MARLIERE HENRY Sec. 25 Rt. 2
Chillicothe 1 acre



MARKWELL RAY Sec. 15 Rt. 1
Chillicothe 70 acres



MARSHALL PAUL A. Sec. 7 Rt. 1
Edelstein John Marshall Renter 160 acres



MARKWELL RAY Sec. 10 Rt. 1
Chillicothe 160 acres



MARSHALL PAUL Sec. 1 Rt. 1
Chillicothe 40 acres



MARSHALL PAUL Sec. 1 Rt. 1
Chillicothe 210 acres



METTES J. W. Sec. 29 Rt. 1
Edelstein 100 acres



MARTIN MRS. JESSIE Sec. 28 Rt. 1
Edelstein 20 acres

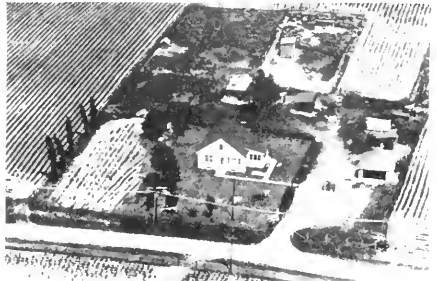

METTES IDA MRS. Sec. 1 Rt. 1
Edelstein 6 acres

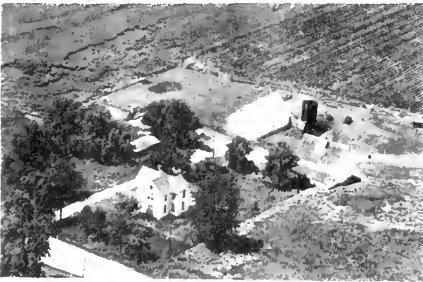

MCDONNELL JULIA Sec. 18 Rt. 1
Edelstein J. McGinn Renter 180 acres



MILLER CHARLES C. Sec. 28 Rt. 1
Edelstein 80 acres



MCDONNELL MAT Sec. 20 Rt. 1
Chillicothe 200 acres



MILLER C. R. Sec. 27 Rt. 1
Edelstein 100 acres



MILLARD CHARLES H. Sec. 19 Rt. 1
Edelstein 9½ acres



MURPHY F. Sec. 9 Rt. 1
Chillicothe 70 acres



MILLER GEORGE A. Sec. 36 Rt. 2
Chillicothe Renter Walter W. Joos 160 acres



NEWHAVEN E. W. Sec. 23 Rt. 1
Chillicothe 175 acres



MOLTER D. F. Sec. 2 Rt. 1
Chillicothe 45 acres



NEWHAVEN EDWARD W. Sec. 35 Rt. 2
Chillicothe Renter Earle Rogers 80 acres



MULVANEY WILBUR Sec. 14 Rt. 1
Chillicothe 40 acres



NURSE ALBERT Sec. 3 Rt. 1
Chillicothe 60 acres



NURSE E. I. Sec. 3 Rt. 1
Chillicothe 59 acres



PERKINS HARRY S. Sec. 7 Rt. 1
Edelstein 120 acres



NORSE H. R. Sec. 10 Rt. 1
Chillicothe 24 acres



PERKINS L. Sec. 7 Rt. 1
Edelstein 70 acres



ONLAAN HARRY Sec. 1 Rt. 1
Chillicothe 160 acres

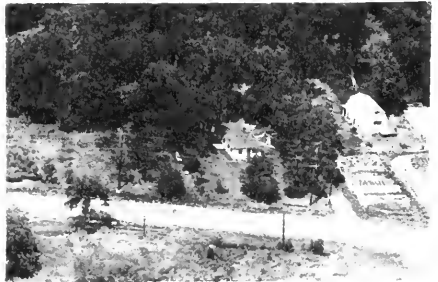

PORTER ELMER Sec. 22 Rt. 1
Chillicothe Renter Wm. Porter 3 acres

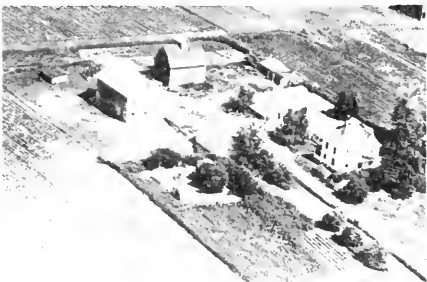

PERKINS GEO. Sec. 7 Rt. 1
Edelstein 162 acres



PORTER JAMES H. Sec. 5 Rt. 1
Edelstein 40 acres



PRENTISS BROS. ASHLEY C. Sec. 10,9,4,3
Edelstein Rt. 1



PURCELL JAMEE Sec. 31 Rt. 1
Edelstein 120 acres



PRENTISS B. G. BROS. Sec. 3, 9, 10 Rt. 1
Edelstein 987 acres



RADLIFF J. V. Sec. 24 Rt. 2
Chillicothe 133 acres



PRENTISS BROS. Sec. 10 Rt. 1
Chillicothe



RADLIFF JOHN V. Sec. 24 Rt. 1
Chillicothe 135 acres



PREDMORE W. E. Rt. 1
Edelstein 5 acres

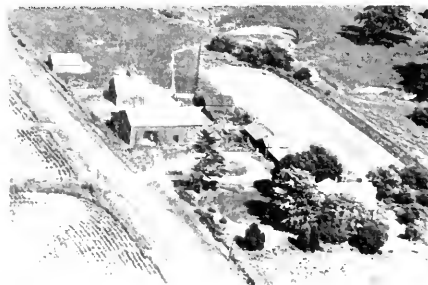

REED J. Sec. 3 & 4 Rt. 1
Chillicothe 70 acres



REYNOLDS J. H. Sec. 23 Rt. 1
Chillicothe 25 acres



ROSTETTER CARL Sec. 31 Rt. 1
Edelstein 20 acres



RIEKERT FRED Sec. 19 Rt. 1
Edelstein 10 acres



RUSK LEON H. Sec. 25 Rt. 2
Chillicothe 40 acres



ROHMAN E. J. Sec. 36 Rt. 2
Chillicothe 80 acres

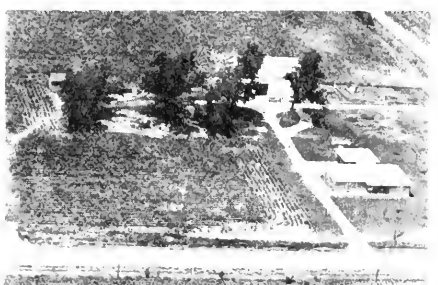

SCHAFFER FRED R. Sec. 17 Rt. 1
Edelstein 147 acres

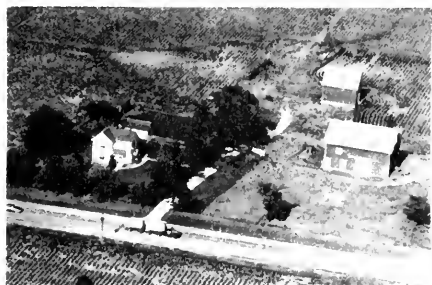

ROLL T. A. Sec. Renter E. Roll Rt. 1
Edelstein 160 acres



SCHAUFELBERGER WALTER Sec. 25 Rt. 2
Chillicothe 30 acres



SCHAUFELBERGER Sec. 25 Rt. 2
Chillicothe 39 acres



SERVICE STATION Sec. 7 Rt. 1
Edelstein Hazel Streitmatter ½ acre



SCHULTZ RUDOLPH Sec. 22 Rt. 1
Chillicothe 74 acres



SNYDER ASA Sec. 26 Rt. 2
Chillicothe 180 acres



SEE CHARLES J. Sec. 8 Rt. 1
Edelstein 195 acres

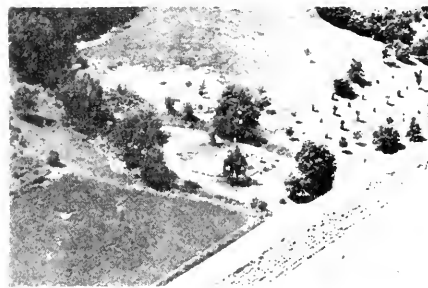

SNYDER ORA Sec. 34 Rt. 2
Chillicothe 2½ acres



SEFRIED C. W. SR. Sec. 10 Rt. 1
Chillicothe 50½ acres



SNYDER ORA Sec. 34 Rt. 2
Chillicothe John Snyder Renter 160 acres



SPEAR CHARLES Sec. 28 Rt. 1
Edelstein 39 acres

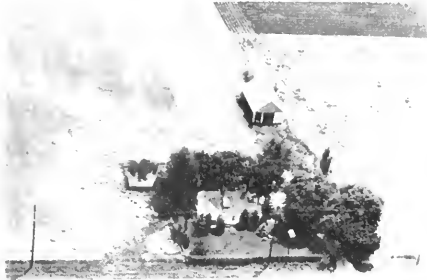

SPILLMAN ROBERT Sec. 23 Rt. 2
Chillicothe Renter R. S. 93 acres



SPILLMAN FRANK Sec. 36
Chillicothe 240 acres



STARNES ARTHUR Sec. 9 Rt. 1
Chillicothe



SPELLMAN ROBERT Sec. 24 Rt. 2
Chillicothe 93 acres



STARNES ARTHUR Sec. 16 Rt. 1
Chillicothe 286 acres



SPILLMAN ROBERT Sec. 23 & 24 Rt. 1
Chillicothe 93 acres



STOWELL ARTHUR C. Sec. 28 Rt. 1
Edelstein 19 acres



STOWELL CALVIN Sec. 7 Rt. 1
Edelstein 82 acres



SWANSON MRS. G. I. Sec. 36 Rt. 2
Chillicothe 160 acres



STREITMATTER ALFRED Sec. 30 Rt. 1
Edelstein 80 acres



THRALL SARA Sec. 15 Rt. 1
Chillicothe Hosler Robt. Rent. 93 acres



STREITMATTER H. Sec. 7 Rt. 1
Edelstein 1/2 acre



TICKNOR FREDERICK L. Sec. 26 Rt. 2
Chillicothe 41 acres



STREITMATTER PHILLIP & SALLIE Sec. 30
Edelstein 80 acres



TIPPITT C. B. Sec. 23 Rt.
Chillicothe



TIPPETT C. V. Sec. 9 Rt. 1
Chillicothe 101 acres



WESTERMAN R. P. Sec. 28 Rt. 1
Edelstein 27½ acres



TURNER E. K. Sec. 25
Chillicothe 40 acres



WILLIAMS R. Sec. 14 Rt. 1
Chillicothe 45 acres



VONK RAYMOND B. Sec. 24 Rt. 2
Chillicothe 100 acres



WILSON PERRY ESTATE Sec. 5 Rt. 1
Edelstein 200 acres



WESTCOTT MRS. C. E. Sec. 26 Rt. 2
Chillicothe Renter Arthur Damm 160 acres



YOUNG EMMA Sec. 26 Rt. 2
Chillicothe Renter John Foster 121 acres



YOUNG PUUL E., EVERETT, ERMA BODINE Rt. 2
Chillicothe Mosler Rollie Renter 160 acres



ZIPP EDWARD Sec. 13 Rt. 1
Chillicothe 30 acres

HOLLIS TOWNSHIP

MAPLETON

ORCHARD MINES

TUSCARORA

HOLLIS

HOLLIS TOWNSHIP

GENERAL HIGHWAY MAP

PREPARED BY THE
BUREAU OF RESEARCH AND PLANNING
DIVISION OF HIGHWAYS
DEPARTMENT OF PUBLIC WORKS & BUILDINGS
IN COOPERATION WITH THE
US DEPARTMENT OF COMMERCE
BUREAU OF PUBLIC ROADS

REVISIONS
SEE COUNTY
MAP
FOR DATES
OF REVISIONS
ON ROAD TYPE
AND CULTURAL
FEATURES.

SCALE



SCALE OF ENLARGEMENTS

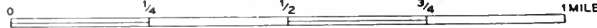

POLYCONIC PROJECTION

LIMESTONE TOWNSHIP

PEORIA CITY TOWNSHIP

TIMBER TOWNSHIP

T 7 N

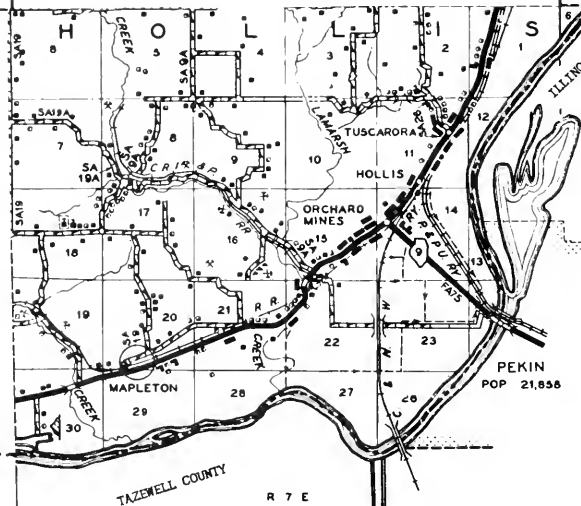

R 7 E

PEKIN
POP 21,856

TAZEWELL COUNTY

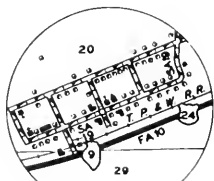

MAPLETON
T 7 N R 7 E



MAPLETON

In an old coal mining area on the Illinois River southwest of Peoria city lies the village of Mapleton, with a present population of 250. Through it runs the Toledo, Peoria & Western Railroad, US 24 and State 9. The village was laid out in 1868 by John T. Lindsay, of Peoria, and Samuel Gilfoy and William T. Maple, of Hollis Township. Mapleton is the principal community of Hollis Township, which has a total population of 1,329. The township was named after Denzil Hollis, an early settler. First to arrive in the township was Andrew Tharp, who came in 1826.

TUSCARORA

Another community in Hollis Township is the village of Tuscarora, with a population of 100. It is served by the postoffice at nearby Peoria city. Principal street through the village is US 24. The village is located on the Chicago & North Western Railroad.



ORCHARD MINES

At the intersection of US 24 and State 9, in Hollis Township, is located the village of Orchard Mines, with a population of 200. It is served by the postoffice at nearby Peoria city. Through the village runs the Toledo, Peoria & Western Railroad.

HOLLIS

Also in Hollis Township is the village of Hollis, with a population of forty-four. This village was laid out in 1868 by E. J. and M. A. Jones. Through it run the Chicago & North Western, the Peoria Terminal and the Toledo, Peoria & Western railroads.



MAPLETON SCHOOL Sec. 21 Rt. 1
Mapleton 2 acres

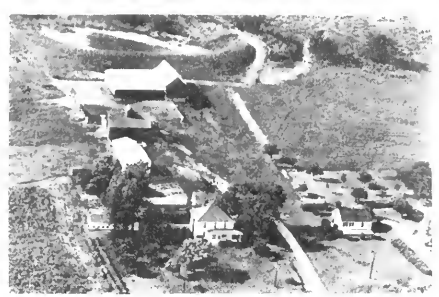

ALEXANDER EDWARD Sec. Rt. 1
Mapleton



MARTIN SCHOOL Dist. 43 Rt. 1
Mapleton 1 acre

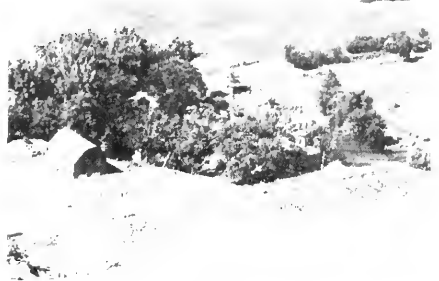

ALLEN CARRIE B. Sec. 20 Rt. 3
Peoria 80 acres



WHEELER GRADE SCHOOL Sec. 22 Rt. 3
Mapleton Dist. 44 1 1/2 acres



ALLEN C. B. Sec. 16 Rt. 1
Mapleton 80 acres



ALDRIDGE OWEN Sec. 8 Rt. 1
Mapleton 54 acres



ALFS VICTOR & ALICE Sec. 14 & 15 Rt. 3
Peoria 104 acres



ASTLE THEO. Sec. 21 Rt. 3
Peoria 66 acres



BEIM O. Sec. 20 Rt. 1
Mapleton 100 acres



BAILLIEZ PAUL C. Sec. 6 Rt. 3
Peoria 80 acres



BEHRANDS CARL & HAROLD Sec. 6 Rt. 3
Peoria 280 acres



BAUER L. Sec. 5 Rt. 1
Mapleton 37 acres



BENSON W. F. Sec. 18 Rt. 1
Mapleton 40 acres



BECK WM. L. Sec. 5 Rt. 1
Mapleton 81 acres



BOOTH JOHN Sec. 17 Rt. 3
Peoria 177 acres

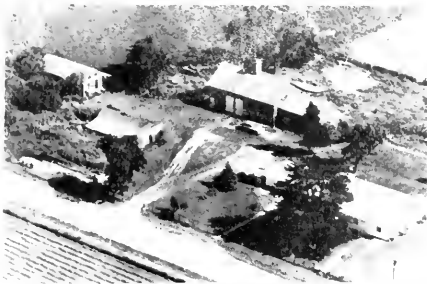

BOSWELL CHARLIE Sec. 19 Rt. 1
Mapleton 110 acres



CALHOUN JOHN Rt. 1
Mapleton 1 acre



BOUCHEZ MARSHALL Sec. 16 Rt. 1
Mapleton 7 acres



COLE CLARENCE Sec. 16 Rt. 3
Peoria 62 28/100 acres

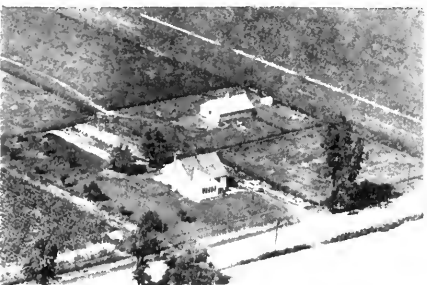

BREEDLOVE J. P. Sec. 18 Rt. 1
Mapleton 5 acres

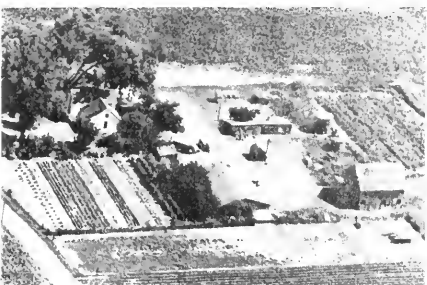

CUMMINGS GEORGE Sec. 15 Rt. 3
Peoria 412 acres



BUCHANAN ELLIS Sec. 17 Rt. 3
Peoria 13 acres

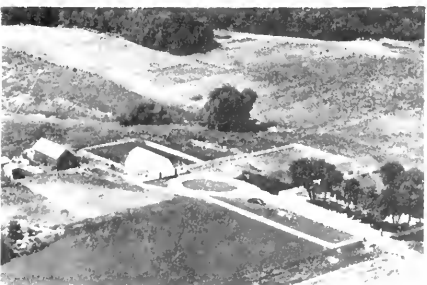

DAVISON D. L. Sec. 6 Rt. 3
Peoria 160 acres



DIAMOND TAP BAKERS
Mapleton Rt. 1
2½ acres



FINK R. M.
Mapleton Sec. 20 Rt. 1
80 acres



DUHS W.
Mapleton Sec. 8 Rt. 1
10 acres



FINCK ROBERT
Mapleton Sec. 20 Rt. 1
50 acres



ELY CHARLES P.
Mapleton Sec. 20 Rt. 1
59 acres



FOLEY G. W.
Mapleton Sec. 20 Rt. 1
1 acre

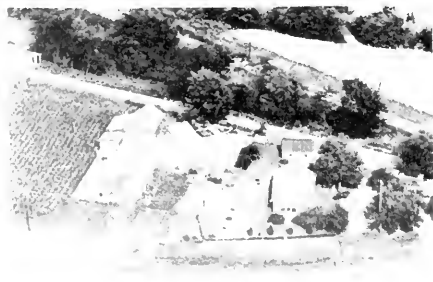

FLY CHAS.
Mapleton Sec. 20 Et. 1
66 acres



GALLON L.
Mapleton Sec. 17 Rt. 3
80 acres



GEBHARDT WM. Sec. 20 Rt. 3
Peoria 81 $\frac{1}{4}$ acres



GOETZE CARL Sec. 5 Rt. 1
Mapleton 150 acres



GERDES JOHN Sec. 9 Rt. 1
Mapleton 110 acres



GOETZE CHESTER Rt. 3
Peoria 160 acres



GERDES L. Rt. 1
Mapleton 75 acres



GOETZE CHESTER Sec. 4 Rt. 3
Peoria 160 acres



GLASS MAPLE Sec. 17 Rt. 3
Peoria Mary Elizabeth 12 acres



GOLLON JOHN Sec. 18 Rt. 1
Mapleton 80 acres



GOLLOM LAWRENCE F. Sec. 17 Rt. 3
Peoria 79 acres



HEITZMAN BERTHA Sec. 11 Rt. 3
Peoria 65 acres



GRABER HENRY Sec. 11 Rt. 3
Peoria 6 1/2 acres



HEITZMAN B. C. Sec. 15 Rt. 3
Peoria 1 1/2 acres



HAHN WALT. Sec. 21 Rt. 1
Mapleton 64 acres



HELSEY F. H. Sec. 19 Rt. 3
Peoria 43 acres



HSRTSEIL MRS. ANNA Sec. 3 Rt. 3
Peoria 77 acres



HOLT CHAS. Sec. 20 Rt. 1
Mapleton 10 acres



HURST HENRY & MELVIN H. Sec. 10 & 11
Peoria Rt. 3 120 acres



JENKINS RAYMOND Sec. 4 Rt. 1
Mapleton 80 acres



IRVING EUGENE Sec. 17 Rt. 3
Peoria 1/2 acre



JUST NICK Sec. 8 Rt. 3
Mapleton 115 acres



IRVING WM. D. Sec. 7 Rt. 3
Peoria 1 acre



KELLY C. J. Sec. 2 Rt. 3
Peoria 159 acres



JANSSON SISTERS Sec. 22 Rt. 3
Peoria A. C. Nierxheimer 160 acres

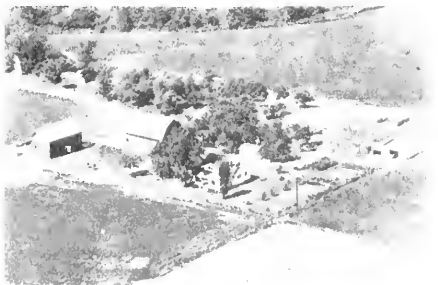

KEMPER J. A. Sec. 10 Rt. 3
Peoria 77 acres



KUNTZ WM.
Mapleton

Sec. 9 & 10

Rt. 1
79 $\frac{1}{4}$ acres



MASON M.
Mapleton

Sec. 18

Rt. 1
40 acres

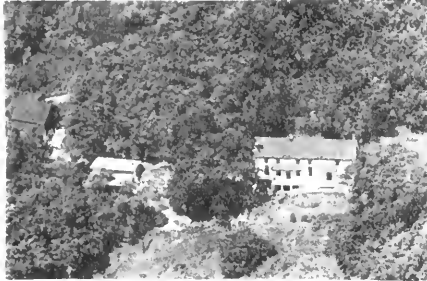

KUNTZ WM.
Peoria

Sec. 10

Rt. 1
79 acres



MAY MELVIN
Peoria

Sec. 16

Rt. 3
29 acres



LAYNE ARNOLD W.
Peoria

Sec. 20

Rt. 3
8 acres



MCGEE FRED
Mapleton

Sec. 15

Rt. 15
68 acres



LIGHTBODY O. W.
Mapleton

Rt. 1



MEYER WILLIAM
Peoria

Sec. 3

Rt. 3
79 acres



MEYER WM.
Peoria

Sec. 2

Rt. 3
38 acres



NEPKINS VINCENT
Peoria

Sec. 2

Rt. 3
1 acre



MILLER LEO
Glasford

Sec. 7

Rt. 1
80 acres



NEUENSCHWANDER CHARLES B.
Mapleton

Sec. 8

Rt. 1
1 acre



MILLS E. H.
Glasford

Sec. 19

Rt. 1
120 acres



NEUENSCHWANDER J.
Mapleton

Sec. 8

Rt. 1
80 acres



NASH ALVA H.
Mapleton

Sec. 15

Rt. 1
2½ acres



O'HARE GLEN
Mapleton

Sec. 20

Rt. 1
1 acre



ODEWALT SED Sec. 8 Rt. 1
Mapleton 79 acres



PERSON R. Sec. 18 Rt. 1
Mapleton 120 acres



PECK CHARLES Sec. 21 Rt. 1
Peoria 1 1/2 acres

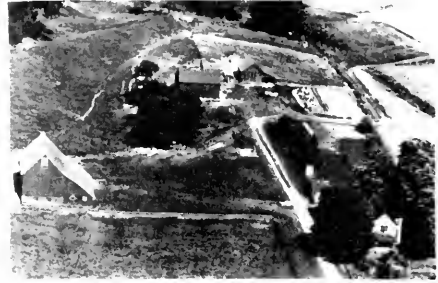

POLSON CHAS. Sec. 19 Rt. 1
Glasford 160 acres



PEDZE STEVE Sec. 8 Rt. 1
Mapleton 1 acre



POTTER E. C. Sec. 17 Rt. 1
Mapleton 32 acres



PETRJ FRANK Sec. 11 Rt. 3
Peoria 96 acres



POTTER E. Rt. 3
Mapleton 75 acres



POWELL LEHA Sec. 20 Rt. 1
Mapleton 1 acre



RICHEGER EST. Sec. 8 Rt. 3
Peoria 69 acres



RAHN JOHN H. Sec. 20 Rt. 1
Mapleton 96 acres



RINALDO JOHN Sec. 18 Rt. 1
Mapleton 224 acres



RAILROAD T. P & W Rt. 1
Mapleton George Yogel Tenter 192 acres



RINGWALD MAURICE Sec. 4 Rt. 1
Mapleton 80 acres



RANOLDO JOHN Sec. 18 Rt. 1
Mapleton 160 acres



ROBERTS DAVID Sec. 16 Rt. 1
Mapleton 10 acres



ROBERTS DAVID Sec. 16 Rt. 1
Mapleton 137 acres



ROTHLISBERGER FRED Sec. 9 Rt. 1
Mapleton



ROBERTS DAVID Sec. 16 Rt. 1
Mapleton 140 acres



ROTHLISBERGER JOHN Sec. 9 Rt. 1
Mapleton 90 acres

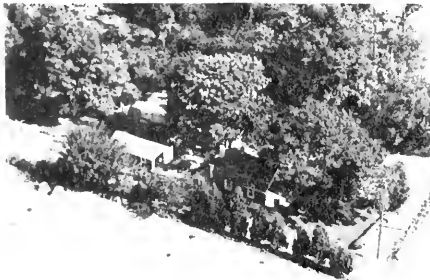

ROBINSON FRANK Sec. 17 Rt. 3
Peoria 2 acres



ROTHLISBERGER JOHN Sec. 9 Rt. 1
Mapleton 80 acres



ROSENBOHM ALBERT Sec. 7 Rt. 3
Peoria 80 acres



RUSSELL M. R. Sec. 16 Rt. 3
Peoria 79 acres



RUSSELL M. Mapleton Sec. 16 Rt. 1
80 acres



SCHWINDENHAMMER MRS. ANN & SON Peoria Sec. 11 Rt. 3
36 acres

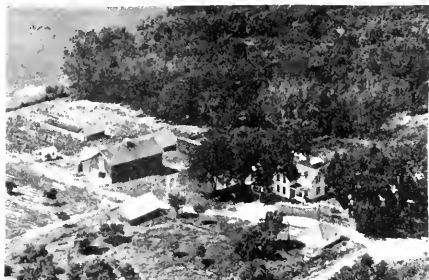

SAMMIS EDWARD Peoria Sec. 5 Rt. 3
172 acres



SCHWINDENHAMMER MRS. ANNA & SON Peoria Sec. 11 Rt. 3
30 acres

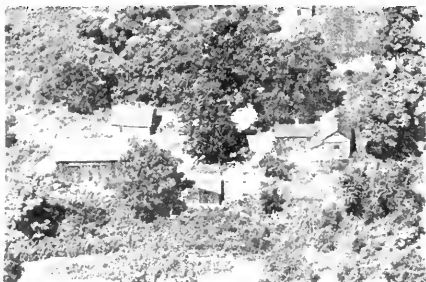

SCHMIDT GEORGE Mapleton Sec. 9 Rt. 1
100 acres

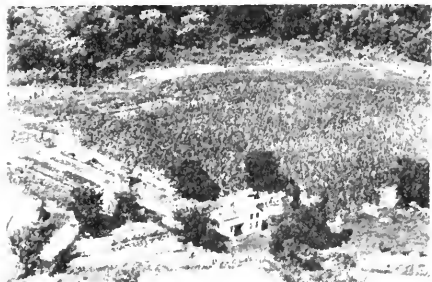

SHOEMAKER RALPH Peoria Sec. 7 Rt. 3
106 acres



SCHNEBLIN FRANK Peoria Sec. 6 Rt. 3
10 acres



SHORT TOM Peoria Sec. 7 Rt. 3
10 acres



SMITH HENRY A. Sec. 8 Rt. 1
Mapleton 3 1/4 acres

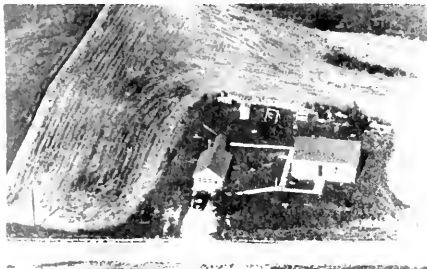

SMITH HAROLD Sec. 17 Rt. 1
Mapleton 3 1/2 acres



SMITH HERMAN J. Sec. 17 Rt. 1
Mapleton 94 acres



SNEBLIN R. Sec. 7 Rt. 3
Peoria 30 acres



SPENGLER WM. Sec. 11 Rt. 3
Peoria 25 acres



STAPLES EVERETT Sec. 7 Rt. 3
Peoria 162 acres



STAPLES E. Sec. 7 Rt. 1
Mapleton 140 acres



STRANTZ LEWIS R. Sec. 8 Rt. 1
Mapleton 131 acres



STUERMER GUS Sec. 17 Rt. 1
Mapleton 2 acres



TAPPING HATTIE Sec. 4 Rt. 1
Mapleton 80 acres



STAUTHAMMER JOHN Sec. 15 Rt. 1
Mapleton 80 acres



THOMAS PETER Sec. 3 Rt. 2
Peoria 120 acres



STAUTHAMMER JOHN H. Sec. 15 Rt. 3
Peoria 79 acres



TRILOFF CHAS. Sec. 10 Rt. 3
Peoria 80 acres



TAPPING C. A. Sec. 4 Rt. 1
Mapleton 220 acres



WALKER O. Sec. 29 Rt. 1
Mapleton 10 acres



WEBB CHAS. **Sec. 17** **Rt. 1**
Mapleton **93 acres**



ZIPPRICH C. **Sec. 14** **Rt. 3**
Peoria **2 acres**



WEBB ROLAND **Sec. 18** **Rt. 1**
Mapleton **1 acre**



ZIPPRICH C. **Sec. 15** **Rt. 15**
Peoria **127 acres**

JUBILEE TOWNSHIP
JUBILEE

JUBILEE TOWNSHIP

GENERAL HIGHWAY MAP

PREPARED BY THE
BUREAU OF RESEARCH AND PLANNING
DIVISION OF HIGHWAYS
DEPARTMENT OF PUBLIC WORKS & BUILDINGS
IN COOPERATION WITH THE
U.S. DEPARTMENT OF COMMERCE
BUREAU OF PUBLIC ROADS

REVISIONS:
SEE COUNTY
MAP
FOR DATES
OF REVISIONS
ON ROAD TYPE
AND CULTURAL
FEATURES.

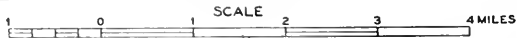

PRINCEVILLE TOWNSHIP

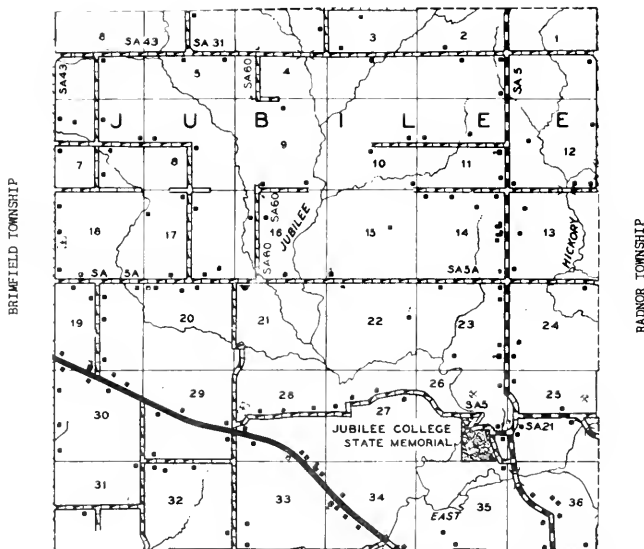

ROSEFIELD TOWNSHIP

BRIMFIELD TOWNSHIP

RADNOR TOWNSHIP



ST. JUBILEE COLLEGE

JUBILEE

Located fourteen miles northwest of Peoria city, Jubilee village is widely famed for its Jubilee College State Park. The village has a present population of fifteen and is served by the postoffice at nearby Oak Hill. It was here that the Right Reverend Philander Chase, first bishop of the Episcopal Church in Illinois, established Jubilee College in 1839. It continued in existence until after Bishop Chase's death in 1852. Surviving to the present time, the old Jubilee College building is now an historic shrine maintained by the State of Illinois. The township in which it is located, Jubilee, has a total population of 500. One of the earliest settlers of the township was Bishop Chase, who came in 1836 and at first lived with his family in a log cabin.



JUBILEE COLLEGE & CHAPEL
Oak Hill



JUBILEE CEMETERY
Oak Hill Jubilee College State Park



JUBILEE COLLEGE STATE PARK
Oak Hill



ANTONACCI MICHAEL A. Sec. 17 Rt. 1
Brimfield 120 acres



TOWN HOUSE SCHOOL Sec. 15 Rt. 2
Princeton 1 acre

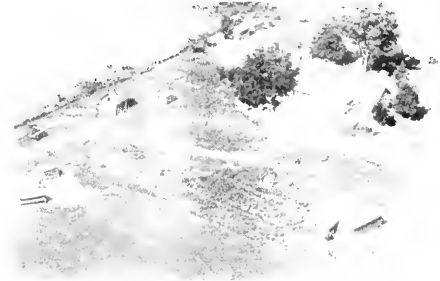

AVER JOHN Sec. 17 Rt. 1
Brimfield 80 acres



CALVARY CEMETERY Sec. 18 Rt.
Brimfield



BARNEWOLT C. R. Sec. 36 Rt. 1
Oak Hill 285 acres



BARNES CHARLES Sec. 36 Rt. 1
Oak Hill 5 acres



BEST J. DONALD Sec. 20 & 30 Rt. 1
Brimfield 320 acres

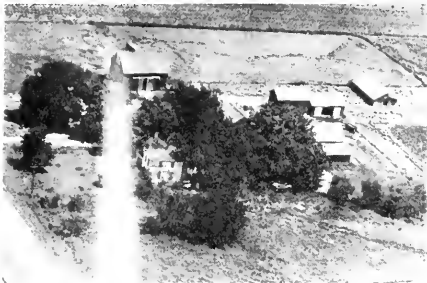

BEALL R. Sec. 2 Rt. 2
Princeville 85 acres



BEST J. DONALD Sec. 20 & 30 Rt. 1
Brimfield 320 acres

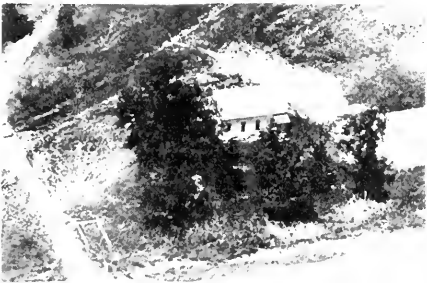

BERRY H. S. Sec. 5 Rt. 1
Monica 155 acres



BINDER FLORENCE M. Sec. 32 Rt. 1
Oak Hill 130 acres



BEST J. DONALD Sec. 20 & 30 Rt. 1
Brimfield 320 acres



BURK THOMAS Sec. 3 Rt. 1
Monica 238 acres

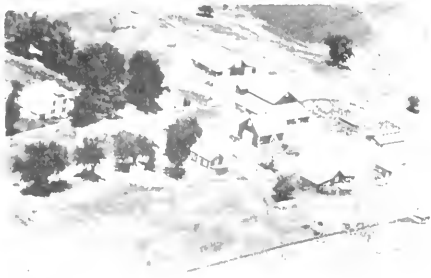

CATTON CLARENCE W. Sec. 6 Rt. 1
Brimfield 320 acres

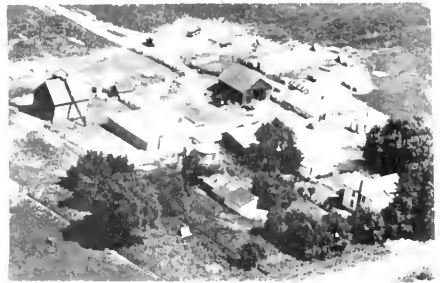

CLUSKEY JOHN H. Sec. 7
Brimfield Gerald Cluskey 200 acres



CATTON CLARENCE W. Sec. 8 Rt. 1
Brimfield



CORNEY CLARENCE Sec. 25 Rt. 2
Princeville 3 acres



CHALLICOMBE MRS. CHARLES Sec. 25 Rt. 1
Oak Hill 200 acres



CORNEY CLARENCE Sec. 14 Rt. 2
Princeville Ronald Slane 9pr. 80 acres



CLUSKEY J. ALBERT ESTATE Sec. 7 Rt. 1
Brimfield Wilbur Cluskey Opr. 117½ acres



CORNEY JOHN Sec. 25 & 26 Rt. 1
Oak Hill 330 acres



CORNY RUTH MISS Sec. 25 Rt. 2
Princeville Karl Christian 247.5 acres



DEUTSCHER MAX Sec. 5 Rt. 1
Monica 40 acres



CORNEY RUTH M. Rt. 2
Princeville 247.4 acres



DEWULF PHILIP F. Sec. 23 Rt. 2
Princeville 160 acres



DACEY CAROLINE Sec. 30 Rt. 1
Brimfield 60.75 acres



DE WULF JOSEPH Sec. 25 Rt. 2
Princeville 105 acres



DAWSON CLARENCE Sec. Rt. 1
Brimfield 62 acres



DIKEMAN JOSEPH H. Sec. 2 Rt. 2
Princeville 322 acres



DUGGANS & ELWELL Sec. 11 Rt. 2
 Princeville Ernest Elwell 160 acres



ELLIOTT C. W. Sec. 3 Rt. 1
 Monica 137.6 acres



DUNCAN C. F. Sec. 29 Rt. 1
 Brimfield 160 acres



ENDRESS HENRY Sec. 23 Rt. 2
 Princeville Arthur Endress Renter 11 acres



DUNGAN ESTATE Sec. 16 Rt. 1
 Brimfield 240 acres



FAIRFIELD CARRIE DUNGAN Sec. 21 Rt. 1
 Brimfield Renter Geo. Bridson 160 acres



DURST R. J. Sec. 22 Rt. 2
 Princeville 240 acres

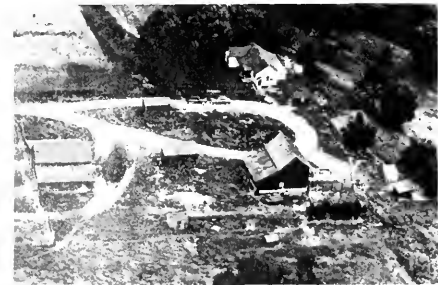

FAUTH HARRY C. Sec. 23 Rt. 2
 Princeville Renter H. L. Smith 161.5 acres



FELTON WILLIS T. Princeville Sec. 23 Rt. 2
160 acres



FRY FRED Brimfield Sec. 32 Rt. 1
240 acres

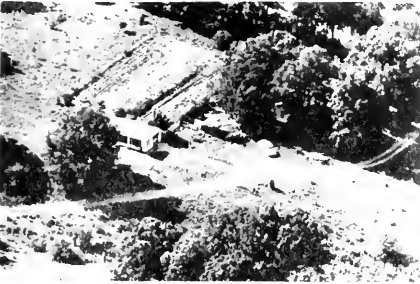

FERNANDES REV. E. L. Brimfield Sec. 20 Rt. 1
80 acres



FRY GEORGE F. Brimfield Sec. 32 Rt. 1
150 acres



FLYNN BROTHERS Brimfield Sec. 8 Rt. 1
180 acres



FUSSNER L. C. Brimfield Sec. 39 Rt. 1
40 acres

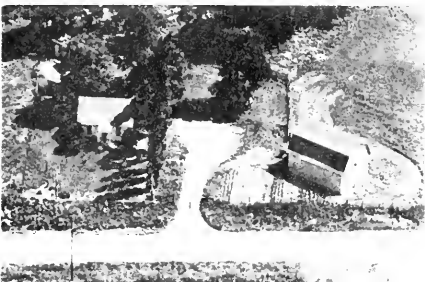

FRANK MYRTLE Brimfield Rt. 1
5.3 acres



FUSSNER Oak Hill Sec. 27 Rt. 1



GESSEL CLINTON J. Sec. 28 Rt. 1
Oak Hill 317 acres



HARRISON WILBUR Sec. 24 Rt. 2
Princeville 320 acres



HALL HOWARD L. Sec. 3 Rt. 1
Princeville 93½ acres



HARTMAN ALPHA Sec. 12 Rt. 2
Princeville 80 acres



HANLON MRS. ROSELLA Sec. 31 Rt. 1
Brimfield Renter Fabian Cahill 311 acres



HASSELBACHER DAVID Sec. 29 Rt. 1
Brimfield 22 acre



HARMON JAMES L. Sec. 5 Rt. 1
Monica Renter Bob Wilson 420 acres



HAYES CHARLES T. Rt. 1
Brimfield 10 acres



HEINZ ANTHONY
Oak Hill Sec. 35 Rt. 1
135 acres



HOERR D. A.
Oak Hill Sec. 28 Rt. 1
80 acres



HEINZ PAUL A.
Oak Hill Sec. 36 Rt. 1
80 acres

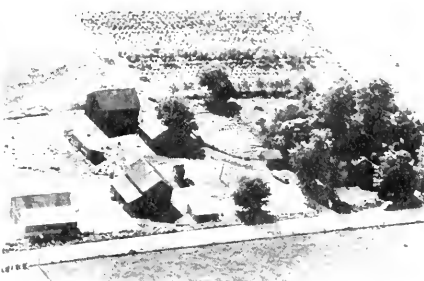

HOERN D. A. & SONS
Brimfield J. P. Bieneman Sec. 29 Rt. 1
58 acres

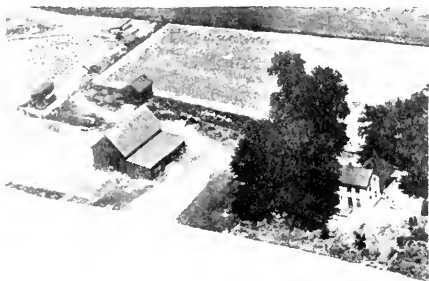

HERMAN RAYMOND
Brimfield Sec. 9 Rt. 1
80 acres



HUBER LINCOLN
Princeville Sec. 13 Rt. 2
160 acres



HIGGS GERALD G.
Brimfield Sec. 7 Rt. 1
158 acres



JOHNSON CHARLES
Brimfield Sec. 29 Rt. 1
52 acres



JOHNSON JOHN R. Sec. 18 Rt. 1
Brimfield 101 acres



JONES E. E. Sec. 10 Rt. 2
Princeville 10 acres



JOHNS MARGARET Sec. 32 Rt. 1
Brimfield Lyle Johnson 100 acres



KALB CLEE R. Sec. 18 Rt. 1
Brimfield 8 acres



JOHNSON MENNO Sec. 17 Rt. 1
Brimfield Johnson LeRoy Tenant 40 acres

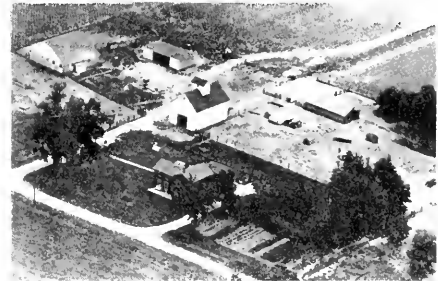

KEHL E. E. Sec. 14 & 15 Rt. 2
Princeville Gene Fuchs Renter 210 acres



JOHNSON MERLE W. Sec. 5 Rt. 1
Monica 180 acres



KELLEY J. W. Sec. 22 Rt. 2
Princeville 157.5 acres



KELLSTADT HENRY SEC. 17 Rt. 1
Brimfield 180 acres



KNOBLOCH CLARENCE Sec. 30 Rt. 1
Brimfield Renter Wm. Hornback 200 acres

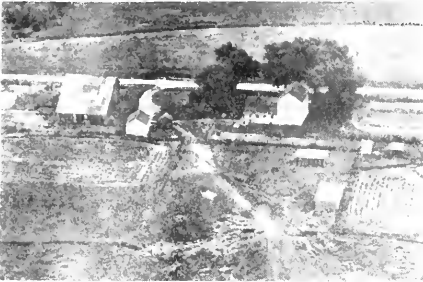

KING JOE Sec. 27 Rt. 1
Brimfield 223 acres



KOCH E. J. Sec. 14 Rt. 2
Princeville 160 acres



KING MR. & MRS. ROBERT Sec. 5 Rt. 1
Monica 160 acres



KROESEN KARL Sec. 17 & 18 Rt. 1
Brimfield 240 acres



KLEIN CONRAD Sec. 7 Rt. 1
Brimfield 100 acres



LANCE JOHN Sec. 16 Rt. 1
Brimfield 60 acres



LAPSEY RALPH Sec. 35 Rt. 1
Oak Hill 39.5 acres



LYNCH RAY & WILLIAM Sec. 30 Rt. 1
Brimfield 40 acres



LAWRENCE LUTHER Sec. 2 Rt. 2
Princeville 55 acres

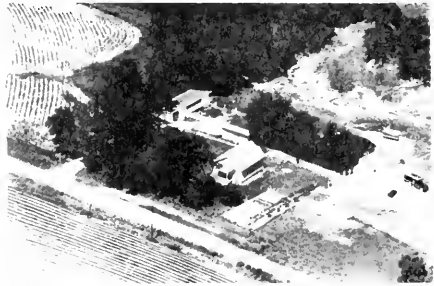

MEEHAM A. H. Sec. 18 Rt. 1
Brimfield 10 acres



LOVELITT Sec. 34 Rt. 1
Oak Hill 80 acres



MENDENHALL CORA Sec. 12 Rt. 2
Princeville 80 acres



LYNN JOHN Sec. 3 Rt. 1
Brimfield Robert Pacey 3 acres

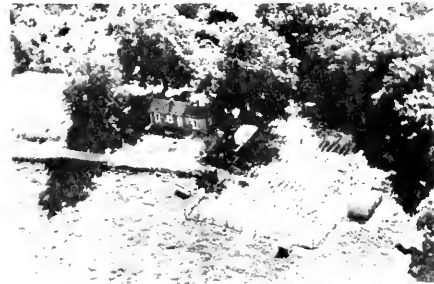

MILLER D. CECIL Sec. 21 Rt. 1
Brimfield Maloney Earl H. 40 acres



MOORE E. Sec. 28 Rt. 1
Oak Hill 160 acres

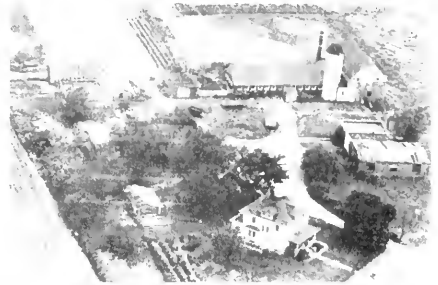

NOTZKE BROTHERS Sec. 34 Rt. 1
Oak Hill Charles Notzke 515 acres



MOORE F. R. Sec. 27 Rt. 1
Oak Hill 80 acres



NOTZKE FRANK Sec. 33 Rt. 1
Oak Hill 160 acres



NELSON RUSSELL B. Sec. 36 Rt. 1
Oak Hill 112 acres

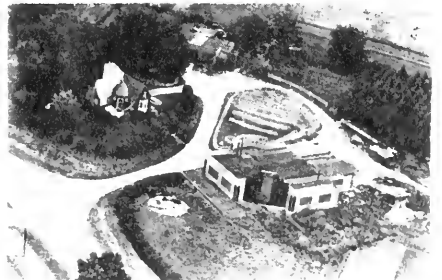

NOTZKE W. A. Sec. 33 Rt. 1
Oak Hill 15 acres



NOTZKE CHARLES A. Sec. 34 Rt. 1
Oak Hill 185 acres



NULLMEYER HARRY Sec. 19 Rt. 1
Brimfield 63 acres



PEABODY CHESTER Sec. 28 Rt. 1
Oak Hill 80 acres



RAFOOL J. A. Sec. 26 Rt. 2
Princeville Leander Woodley 320 acres
 Renter



POPE R. A. Sec. 23 Rt. 2
Princeville 70 acres



REENTS GEORGE Sec. 34 Rt. 1
Oak Hill Mary Flynn Renter 200 acres



PORTER ANNA Sec. 20 Rt. 1
Brimfield 40 acres



RENTFROW VIOLET Sec. 28 Rt. 1
Brimfield 5 acres



QUIN KEN Sec. 14 Rt. 2
Princeville 60 acres



ROBERTSON BERT T. Sec. 30 Rt. 1
Brimfield 74 acres



ROHDE JOHN
Princeville

Sec. 14

Rt. 2
77 acres



SCHNEIDER C. H.
Princeville

Sec. 24

Rt. 2
62 acres



ROSSETIER GEORGE W.
Oak Hill Wilfred Lyons Manager

Sec. 35

Rt. 1
773 acres



SEARLE FLOYD J.
Princeville

Sec. 13

Rt. 2
80 acres



ROY MRS. MAYTE
Brimfield Renter Herman Sacks

Sec. 19 & 30

Rt. 1
360 acres



SHANE ELMER
Brimfield

Sec. 19

Rt. 1
20 acres



SAVAGE HARLAN
Monica

Sec. 9

Rt. 1
440 acres



SHANE ERVAN
Oak Hill

Sec. 36

Rt. 1
92 acres



SLANE FREE
Princeville

Sec. 13 Rt. 2
120 acres



SMITH MERLE
Princeville

Sec. 14 Rt. 2
W. F. Begner Renter 90 acres



SLANE WALTER
Brimfield Nehemiah Hank

Rt. 1
10 acres



SMITH R. W.
Princeville

Sec. 12 Rt. 2
80 acres



SMITH FRANK W.
Princeville

Sec. 12 Rt. 1
160 acres



SMITH ROBERT W.
Princeville

Sec. 11 Rt. 2
240 acres



SMITH G. W. ESTATE
Princeville

Sec. 15 Rt. 2
E. A. Tuttle Renter 582 acres



SMITH WALT & EARL
Princeville

Sec. 12 Rt. 2
Robert Campbell 120 acres



SNYDER H. E. Sec. 19 Rt. 1
Brimfield 20 acres



TUCKER HAROLD Sec. 25 Rt. 1
Oak hill Renter E. Gilles 36 acres



STEWART CARL Sec. 24 Rt. 2
Princeville 158 acres



VAN DYKE ERNEST Sec. Rt. 1
Brimfield 60 acres



SWANSON CARL L. Sec. 33 Rt. 1
Oak Hill 160 acres



WAGNER MRS. LOUISE Sec. 17 Rt. 1
Brimfield George Wagner 240 acres



TUCKER MRS. CLYDE Sec. 19 Rt. 1
Brimfield 160 acres



WELCH CHARLES A. Sec. 7 Rt. 1
Brimfield Duane Welch 112 acres



WIEGAND CLARENCE Sec. 28 Rt. 1
Brimfield 80 acres



YESS JOHN E. Sec. 10 Rt. 2
Princeville 376 acres



WILLIAMS GEORGE Sec. 2 Rt. 2
Princeville J. Simmons Renter 100 acres



YESS JOHN E. Sec. 10 Rt. 2
Princeville Jerrold Yess Opr. 200 acres



WILMINGTON COAL CO. Rt. 1
Edwards Frank Gilles Renter 120 acres



YESS JOHN Sec. 10 Rt. 2
Princeville C. Martzsluff



WYMAN MABEL MRS. Sec. 34 Rt. 1
Oak Hill 80 acres

KICKAPOO TOWNSHIP

POTTSTOWN

KICKAPOO

ORANGE PRAIRIE

EDWARDS

RADNOR

KICKAPOO TOWNSHIP

GENERAL HIGHWAY MAP

PREPARED BY THE
BUREAU OF RESEARCH AND PLANNING
DIVISION OF HIGHWAYS
DEPARTMENT OF PUBLIC WORKS & BUILDINGS
IN COOPERATION WITH THE
U.S. DEPARTMENT OF COMMERCE
BUREAU OF PUBLIC ROADS

REVISIONS:
SEE COUNTY
MAP
FOR DATES
OF REVISIONS
ON ROAD TYPE
AND CULTURAL
FEATURES...

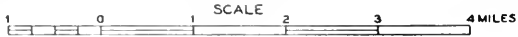

SCALE OF ENLARGEMENTS

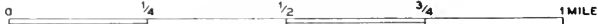

POLYCONIC PROJECTION

RADNOR TOWNSHIP

ROSEFIELD TOWNSHIP

RICH WOODS TOWNSHIP

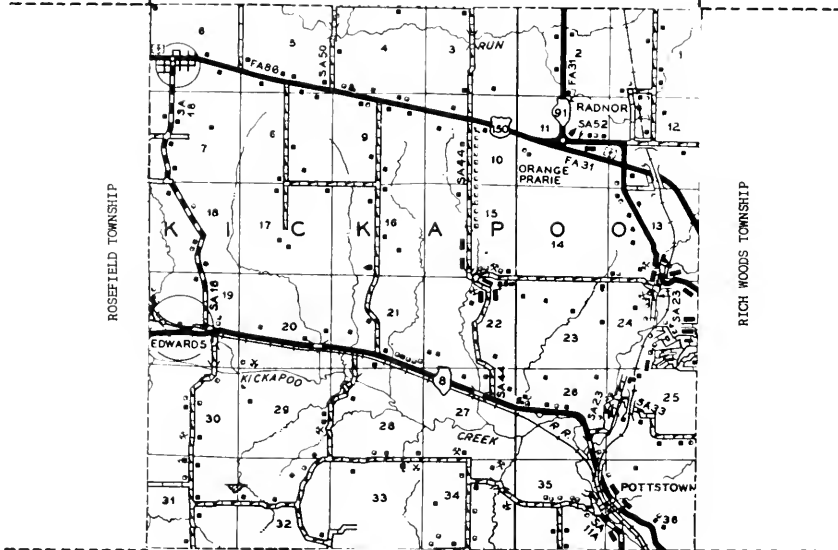

LIMESTONE TOWNSHIP

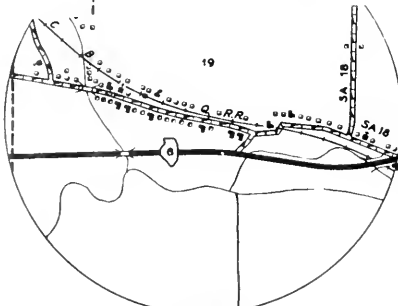

EDWARDS
T 9 N R 7 E

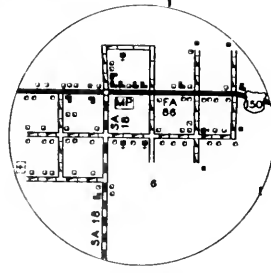

KICKAPOO
T 9 N R 7 E



POTTSTOWN

West of Peoria city, in a pioneer coal mining district, lies the village of Pottstown, with a population of 316. It is served by the postoffice at Peoria. Through the village run State 8 and the Chicago, Burlington & Quincy Railroad. Pottstown was platted in 1889 by Mrs. Ann Potts, widow of Samuel Potts, one of the early mine operators of the area. It is the principal community of Kickapoo Township, which has a total population of 2,508. Among the earliest settlers of the township were William and Asahel Hale, who came in 1835 and built a saw mill in the region.

ORANGE PRAIRIE

Still another community in Kickapoo Township is Orange Prairie, a scattered settlement of dwellings in the area just south of US 150. In its vicinity is located the hamlet of Radnor.



KICKAPOO

Having a present population of 200, the village of Kickapoo is one of the oldest in Peoria County. It was platted in 1836 by John Coyle, early settler. The village became an important stopping-place for travelers on the old stagecoach road out of Peoria city. Today, Kickapoo is located on US 150.

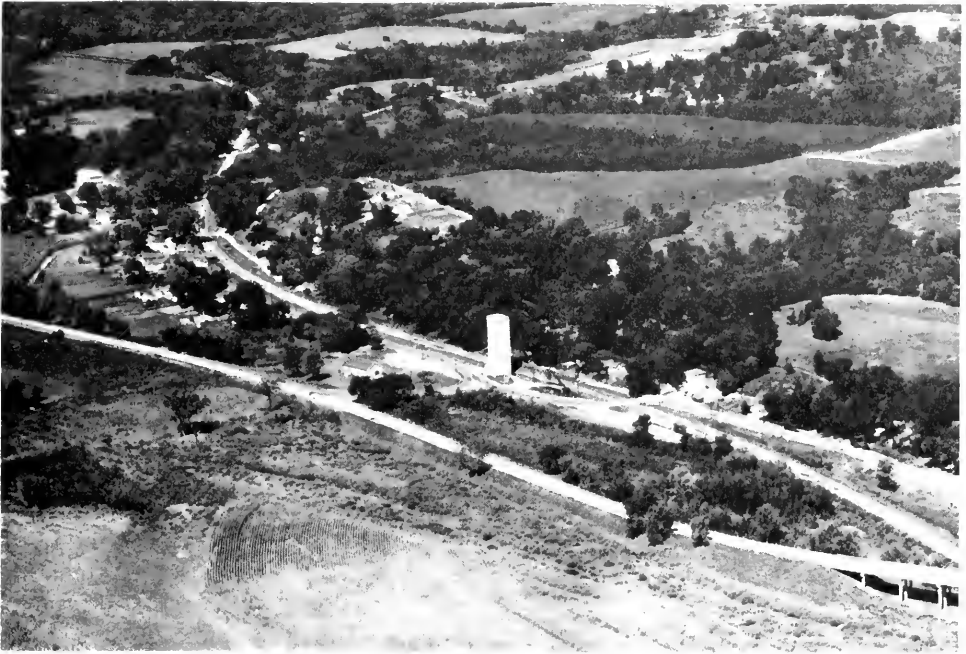

EDWARDS

Also in Kickapoo Township is the old village of Edwards, which had its origin as far back as 1836 when a mill was built here by George Berry. Today, Edwards has a population of 200. It is located on the Chicago, Burlington & Quincy Railroad and on State 8.



CHRIST EPISCOPAL CHURCH & CEMETERY Peoria
Rt. 2

Maroney's Chicken Dinners

We Serve Country Style

CATER TO BANQUETS

FOR RESERVATIONS—**Phone 22-17**

On Route 116



HANNA CITY, ILLINOIS

O. W. LIGHTBODY COAL CO.

High-Grade Coal

One Mile West of Kingston Mines on Illinois Route 9

GLASFORD, ILLINOIS

PHONE 2491



POTTSTOWN PRESBYTERIAN CHURCH Pottstown
 Sec. 27 Rt. 1 ½ acre



ST. PATRICKS CHURCH & CEMETERY Kickapoo
 The oldest stone structure Church in Ill.-
 1837-1920 Built by Father Raho Bishop
 Rosatti Dedicated Church in 1889.



CHARTER OAK SCHOOL Dist. 60 Rt. 2
Peoria Sec. 23

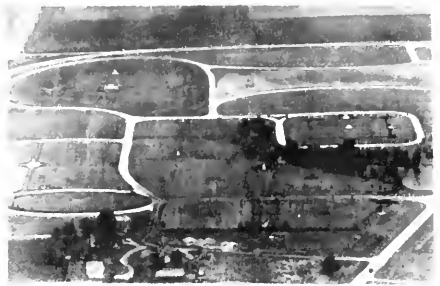

SWAN LAKE MEMORIAL GARDEN Sec. 12 Rt. 2
Peoria



HEINZ SCHOOL Sec. 16 Rt. 1
Edwards Glenn W. 81 - 1 acres



ALLEN BENTON C. Sec. 3 Rt. 1
Edwards Robert Stockstill 160 acres



POTTSTOWN SCHOOL Sec. 27 Rt. 2
Pottstown 2 acres

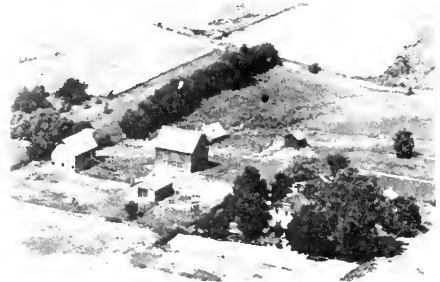

ANDREWS JOHN & RUTH Sec. 29 Rt. 2
Peoria 236 acres



BAPTIST CEMETERY
Kickapoo



ASHLEY B. N. Sec. 5 Rt. 1
Edwards 4 acres



BALZER JAMES W. Sec. 25 Rt. 2
Peoria 90 acres

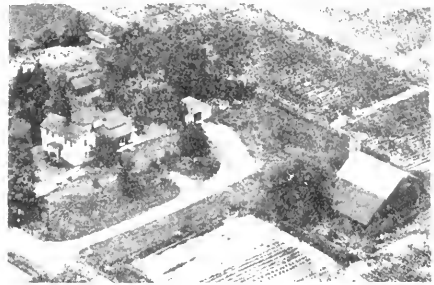

BLENDER CHARLES Sec. 34 Rt. 2
Peoria

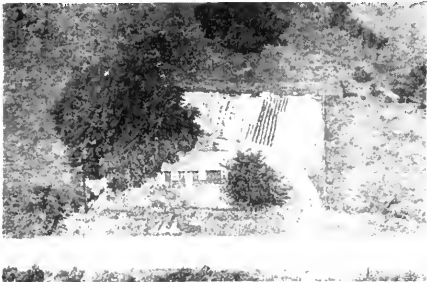

BARNEELL B. F. Sec. 31 Rt. 1
Hanna City 80 acres

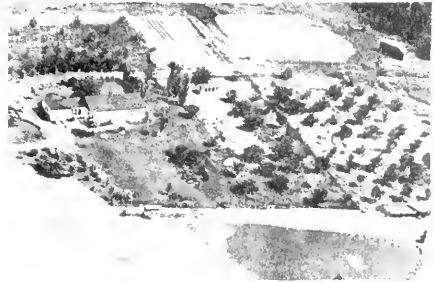

BOMAN JOHN E. Sec. 18 Rt. 1
Edwards 125 acres



BELINA R. V. Rt.
Peoria



BONE AMY Sec. 3 Rt. 1
Edwards Renter Louis J. Hoffman 200 acres



BEST CLARENCE Sec. 5 Rt. 1
Edwards 151 acres



BONDI FRANK Sec. 28 Rt. 2
Peoria 70 acres



BONDI FRANK
Peoria

Sec.

Rt. 2



BURDETT ALBERT
Peoria

Sec. 26

Rt. 2
65 acres



BOYLE FRANK
Peoria

Sec. 25

Rt. 2
80 acres



BURDETTE ARCHE D.
Peoria

Sec. 32

Rt. 1
78½ acres



BROWN MRS. HENRY
Peoria

Sec. 27

Rt. 2
72 acres



BURDETT GERALDINE
Peoria Circle B. Ranch

Sec. 15

Rt. 2
70 acres



BURDETTE A.
Hanna City

Sec. 29

Rt. 2
78 acres



BURDETTE ROBERT
Peoria

Sec. 32

Rt. 2
80 acres



CAPRON RYLAND ESTATE Rtc. 11 Rt. 2
Peoria Mrs. Ryland Capron 244 acres



CLANCY VOE Sec. 26 Rt. 2
Peoria 79 acres



CHAMBERS FLOYD Sec. 2 Rt. 2
Peoria 160 acres



COUEY IRA J. Sec. 35 Rt. 1
Peoria 138 acres



CHAPMAN MABEL Sec. 20 Rt. 1
Edwardsp 366 acres



COVEY IRA Sec. 34 Rt. 2
Peoria



CHENEY GEORGE Sec. 22 Rt. 2
Peoria 49 acres



CRAMER GEORGE Sec. 16 Rt. 1
Edwards 160 acres



CRAMER JOHN W. Sec. 33 Rt. 1
Hanna City 145 acres

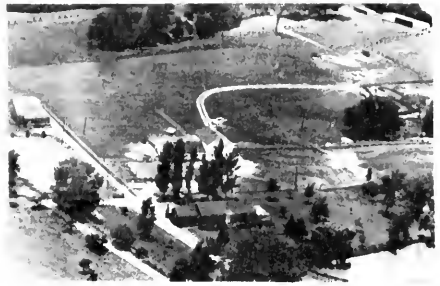

ETHERIDGE C. W. Sec. 34 Rt. 2
Peoria 80 acres



CUNNINGHAM CAROLL L. Sec. 31 Rt. 1
Hanna City 80 acres



FAHRER DOROTHY Sec. 12 Rt. 2
Peoria 80 acres



DOUBET TREVA & FAMILY Sec. 31 Rt. 1
Hanna City 120 acres



FARM ST. FRANCIS Sec. 15 Rt. 1
Edwards 320 acres

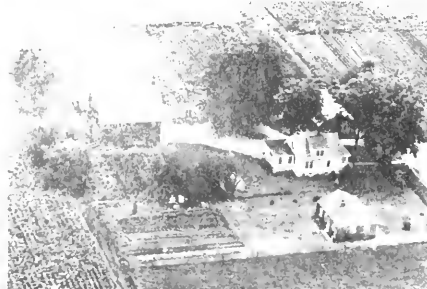

DWYER PAUL Sec. 6 Rt. 1
Edwards 4.5 acres

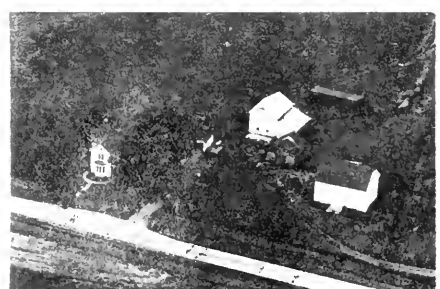

FORNEY EVERETT Sec. 5 Rt. 1
Edwards Renter Joe Barnes 130.5 acres



FOSTER DEAN
Edwards

Sec. 4 Rt. 1
231 acres



GARD PURL
Peoria

Sec. 14 Rt. 2
25½ acres

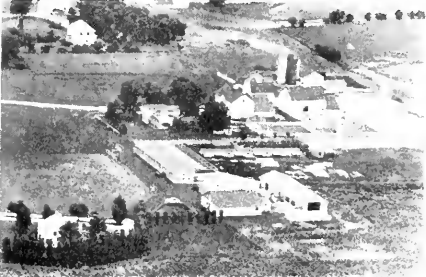

FRYE WARREN W.
Peoria

Sec. 11 Rt. 2
11 acres



GARRISON CLYDE
Big Hollow Rd.

Sec. 24
7 acres



FRYE WARREN
Edwards Renter J. T. Bell

Sec. 9 Rt. 1
60 acres



GERDES FRED
Peoria

Sec. 35 Rt. 2
196 acres



FOLKERTS A. J.
Edwards

Sec. 10 Rt. 1
87 acres



GENSLER MARTIN
Edwards

Sec. 16 Rt. 1
80 acres



GILLES WM. Sec. 21 Rt. 1
Peoria



GOETZ HENRY & LAVERN Sec. 31 Rt. 1
Hanna City 154 6/10 acres



GILLES WM. V. Sec. 21 Rt. 2
Peoria 187 acres



GOETZE WILLIAM H. Sec. 5 Rt. 1
Edwards 143 acres



GLENN THOMAS J. Sec. 24 Rt. 2
Peoria 156 acres



GORDON MRS. CHARLES Sec. 11 Rt. 2
Peoria 78 acres



GOETZ ALFRED Sec. 32 Rt. 1
Hanna City 240 acres



GRIMM DAVID B. Sec. 18 Rt. 1
Edwards



HALLER CHARLES Sec. 1 Rt. 2
Peoria 118.5 acres



HAUK ANDREW Sec. 24 Rt. 2
Peoria 15 acres



HARKER LAVINA Sec. 2 Rt. 2
Peoria Rudolph Noe Renter 157 acres



HAUK FRANK & HULDAH D. Sec. 25 & 36 Rt. 2
Peoria Renter Miller Roger 260 acres



HASTY H. Rt. 1
Peoria 25 acres



HAUK JOSEPHINE Sec. 27 Rt. 2
Peoria Renter Hauk Arnold 234 acres



HAUK A. F. Sec. 21 Rt. 2
Peoria 214 acres



HEINZ ALTHA B. Sec. 18 Rt. 1
Edwards 147 acres



HEINTZ BERNARD
Edwards Sec. 3 Rt. 1
120 acres



HEINZ JOHN Sec. 6 Rt. 1
Edwards John R. Heinz Renter 120 acres



HEINZ B. J. SR. Sec. 4 Rt. 1
Edwards 123 a cres



HEINZ RICHARD J. Sec. 6 Rt. 1
Edwards 62 acres



HEINZ EDWARD ESTATE Sec. 9 Rt. 1
Edwards Marie Ludolph Eda Heinz 136 acres



HEUSER RAY Sec. 27 Rt. 2
Peoria Renter Hawk Howard A. 155 acres



HEINZ Sec. 4 Rt. 1
Edwards



HEUSER RAY F. Sec. 27 Rt. 2
Peoria 155 acres



HOFFERT RICHARD Sec. 1 Rt. 2
Peoria 30 acres



JOHNSON BEN Sec. 34 Rt. 2
Peoria 16 acres



HOFFMAN H. Sec. 23 Rt. 2
Peoria 15 acres



JOHNSON HAROLD M. Sec. 17 Rt. 1
Edwards 80 acres



HUVERSTUHL MARY C. Sec. 7 Rt. 1
Edwards George B. Robinson 100 acres



KINGSLEY JOSEPH M. Sec. 27 Rt. 2
Peoria 72 acres



JOHNSON BEN Sec. 34 Rt. 2
Peoria 16 acres



KOCH BROS. Sec. 33 Rt. 1
Peoria 74 acres



KRAUSE W. A. Sec. 26 Rt. 2
Peoria 10 acres



LANGENBERG JACK Sec. 21 Rt. 2
Peoria 162 acres



KREMPP J. H. Sec. 33 Rt. 1
Peoria 40 acres



LOCUST POINT TAVERN Sec. 22 Rt. 2
Peoria LeonF. Woolsey 1/2 acres



KRUMPE FRED, ESTATE Sec. 13 Rt. 2
Peoria 300 acres



LONSDALE ALVIN Sec. 33 Rt. 1
Peoria 160 acres



LAFOLLETT J. D. Sec. 28 Rt. 1
Edwards 1/2 acre



LONSDALE CHAS. Sec. 32 Rt. 1
Hanna City 130 acres



LONSDALE HARRY Sec. 34 Rt. 1
Peoria 118 acres



MAREK ANNA Sec. 26 Rt. 2
Peoria 78 acres



MAGNUSON JOHN A. Sec. 29 Rt.
Edwards 160 acres



MARIEK ANNA Sec. 26 Rt. 2
Peoria Tenant



MAHER MRS. ANNA E. ESTATE Rt. 1
Edwards William P. McGava 200 acres



MARIA SARAH Sec. 34 Rt. 1
Peoria 76 acres



MANGOLD CARL Sec. 1 Rt. 2
Peoria 125 acres



MARONEY LESTER Sec. 31 Rt. 1
Hanna City



MENKEN ALT
Peoria

Sec. 2

Rt. 2
163 acres



OCHS EUGENE
Peoria

Sec. 27

Rt. 2
254 acres



MOHN HENRY
Hanna City

Sec. 31

Et. 1
80 acres



OPPE AUGUST
Edwards Renter

Sec. 8
Joseph Oppe

Rt. 1
80 acres



MULVANEY A. C.
Peoria

Sec. 23

Rt. 2
170 acres



OPPE'S STANDARD STATION
Kickapoo

Sec. 6



OCTTS EMMA
Peoria

Sec. 37

Rt. 2
76 acres



PATTERSON MERLE
Peoria

Sec. 21

1 acre



PATTON CHARLES Sec. 1 Rt. 2
Peoria Raymond L. Brown Rent. 141 acres



REIFF MABEL Sec. 22 Rt. 2
Peoria 240 acres



PITCHER MILLING CO.
Edwards



RICE ROY Sec. 13 Rt. 2
Peoria 40 acres



PRICHARD JACOB Sec. 35 Rt. 1
Peoria 78 acres



ROMERSBERG GUY Sec. 1 Rt. 2
Peoria K. Greenwood 115 acres



RAHN JOSEPH E. Sec. 8 Rt. 1
Edwards 86 acres

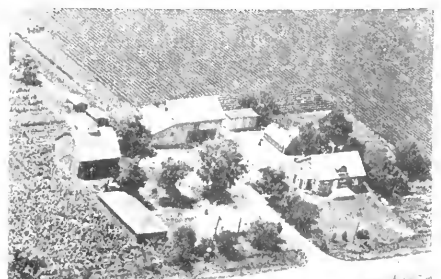

SCHAUB JOSEPH C. Sec. 7 Rt. 1
Edwards 98.5 acres



SCHIELEIN CLARENCE Sec. 10 Rt. 1
Edwards 73 acres



SECRETAN JULIUS MRS. Sec. 34 Rt. 1
Peoria 40 acres



SCHMITT BERNARD SR. Sec. 9 Rt. 1
Edwards 100 acres



SELVY HAROLD Sec. 14; Rt. 1
Edwards 10 acres

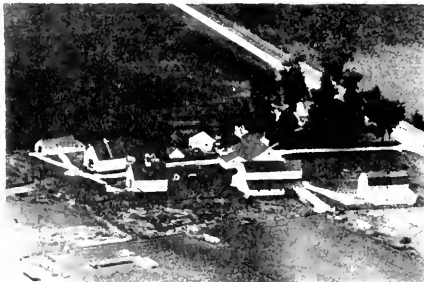

SCHWENK W. T. Sec. 5 Rt. 1
Edwards 215 acres



SIMPSON L. G. Rt. 1
Peoria 80 acres



SECRETAN J. L. Sec. 28 Rt. 1
Peoria 189 acres

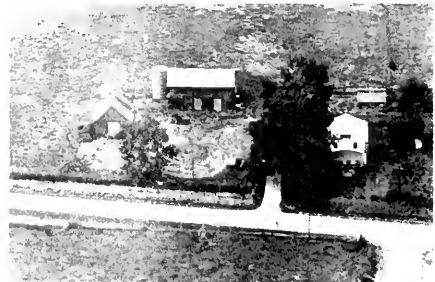

SPECK HENRY Sec. 9 Rt. 1
Edwards 112 acres



SPENCER T. H. Sec. 18 Rt. 2
Peoria #22 acres

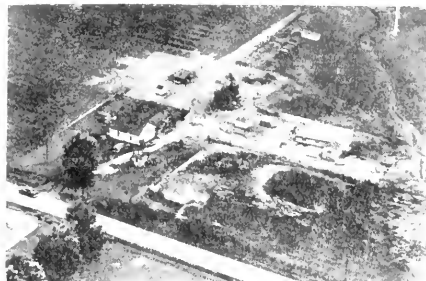

STENGER DONALD Sec. 9 Rt. 1
Edwards 79.7 acres



STABLES J. H. Sec. 17 Rt. 1
Edwards 80 acres



STENGER EDWARD Sec. 7 Rt. 1
Edwards 1 acre

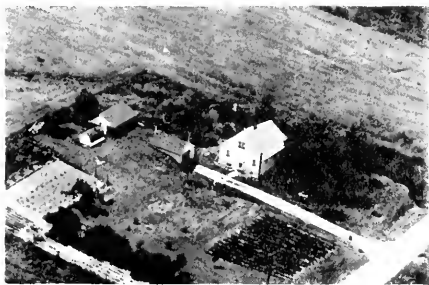

STEAR EDWIN J. Sec. 27 Rt. 2
Peoria 1 acre



STENGER JOSEPH L. Sec. 7 Rt. 1
Edwards Renter Joseph S. Stenger Jr. 113 $\frac{1}{2}$ acres



STEER MRS. ROBERT ESTATE Sec. 20 Rt. 2
Edwards 220 acres



STENGER WILLIAM Sec. 9 Ty. 1
Edwards 71 acres



STENGER WILLIAM H. Sec. 18 Rt. 1
Edwards 75 acres



SWANSON LUDWIG Sec. 21 Rt. 2
Edwards 80 acres



TAYLOR WLATER W. Sec. 19 & 30 Rt. 1
Hanna City 367 acres



TIPPETT ROBERT W. Sec. 2 Rt. 2
Peoria Leo Daily Renter 155 acres

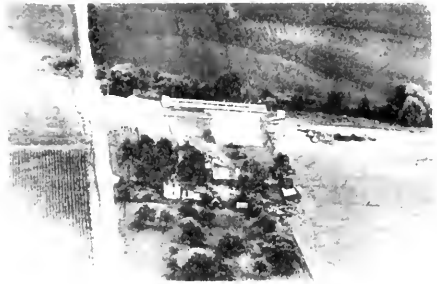

TRUB WM. & FRANK Sec. 17 Rt. 1
Edwards Duane Heinz Renter 80 acres



TRUB WM. & FRANK Sec. 8 Rt. 1
Edwards Renter Hughes 80 acres



UNSICKER S. H. & SONS Sec. 10 Rt. 1
Edwards -200 acres



VICORY RICHARY Sec. 27 Rt. 2
Peoria 80 acres



VICARY WM. Sec. 35 Rt. 1
Kickapoo 30 acres



VICARY WM. Sec. 36 CMR 126 Rt. 2
Peoria 180 acres



WALLACE CHARLES Sec. 29 Rt. 2
Peoria Renter Albert Kelch 80 acres



WAGNER FRED, LAURA, BERTHA Sec. 20 Rt. 1
Edwards & 29 165 acres



WEAVER ROBERT & FLOYD Sec. 10 Rt. 2
Peoria Avery Weaver

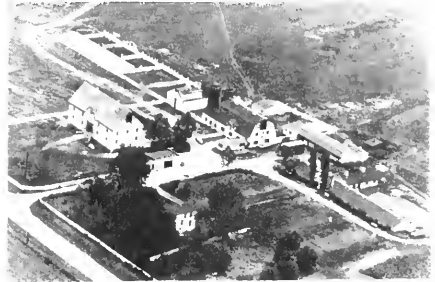

WEAVER ROBERT & FLOYD Sec. 10 Rt. 2
Peoria 320 acres



WICHMAN JOHN Sec. 18 Rt. 1
Edwards Renter Walter Oppe 136 acres



WICHMAN JOHN Sec. 19 Rt. 1
Edwards Renter Henry Ludolph 315 acres



WILLIS CHARLES Sec. 14 Rt. 1
Edwards 20 acres



WOLLAND ADA MRS. Sec. 12 Rt. 2
Peoria 106 acres



WILMINGTON COAL MINING CO. Sec. Rt. 1
Edwards August Oppe renter 260 acres



YUTT KATHERN Sec. 21 Rt. 2
Peoria



WILMINGTON COAL & MINING CO. Sec. 6 Rt. 1
Edwards Renter Buddy Weaks 290 acres



YUTT JOE Sec. 21 Rt. 2
Peoria 90 acres



WILMINGTON COAL MINING CO. Sec. 5 Rt. 1
Edwards Renter Harold Gibbs 135 acres



ZERWEKH MAURICE Sec. 23 Rt. 2
Peoria 145 acres

LIMESTONE TOWNSHIP
BARTONVILLE
BELLEVUE

L I M E S T O N E T O W N S H I P

G E N E R A L H I G H W A Y M A P

PREPARED BY THE
BUREAU OF RESEARCH AND PLANNING
DIVISION OF HIGHWAYS
DEPARTMENT OF PUBLIC WORKS & BUILDINGS
IN COOPERATION WITH THE
U.S. DEPARTMENT OF COMMERCE
BUREAU OF PUBLIC ROADS

REVISIONS
SEE COUNTY
MAP
FOR DATES
OF REVISIONS
ON ROAD TYPE
AND CULTURAL
FEATURES.

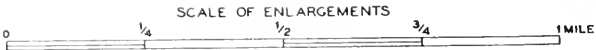
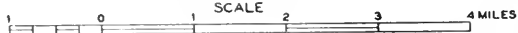

P O L Y C O N I C P R O J E C T I O N

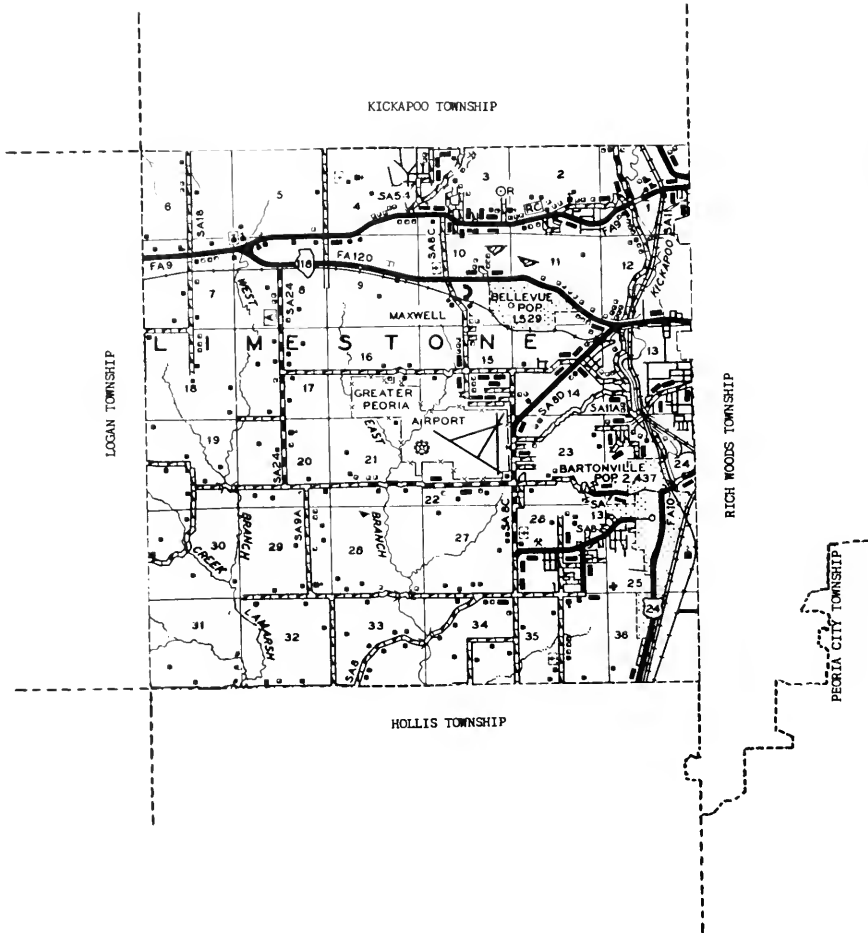

K I C K A P O O T O W N S H I P

L O G A N T O W N S H I P

R I C H W O O D S T O W N S H I P

H O L L I S T O W N S H I P

P E O R I A C I T Y T O W N S H I P

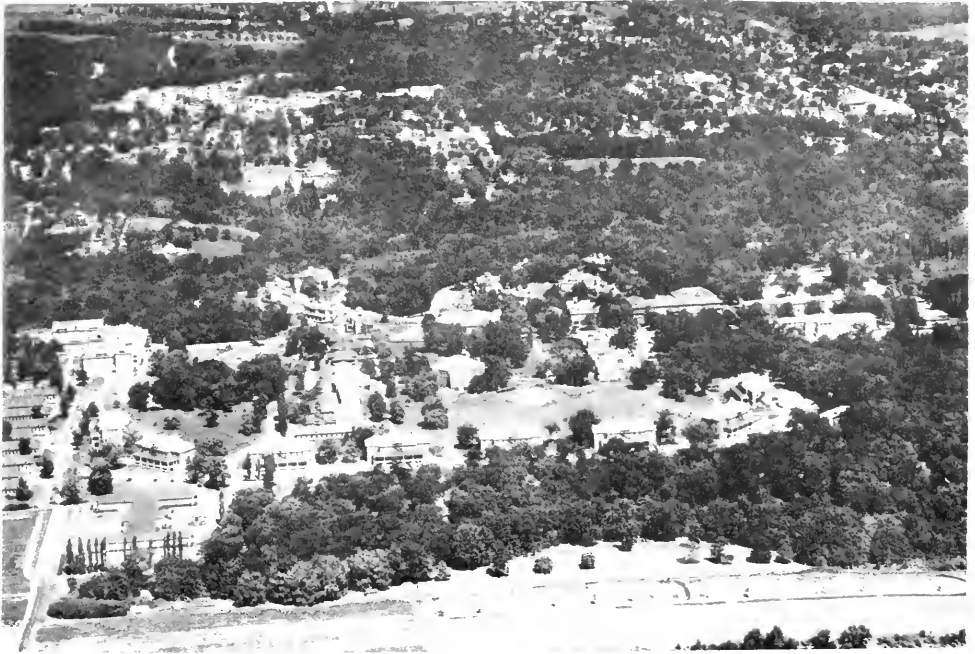

BARTONVILLE

A suburb of Peoria city, Bartonville village, with a population of 2,437, contains numerous large manufacturing plants, among them being the Keystone Steel & Wire Company, Pabst Brewing Company, and Allied Mills, Inc. The village was founded more than fifty years ago by miners who worked the various coal mines of the area. Near Bartonville is located the landscaped grounds and buildings of the Peoria State Hospital, which cares for some 3,000 mental patients. This village is the principal community of Limestone Township, which has a total population of 15,630. First permanent settlers of the township were Joseph Moffatt and his three sons, Alva, Aquilla and Benjamin, all of whom arrived in 1822.



BELLEVUE

Also in Limestone Township is the village of Bellevue, which was incorporated in 1941. It has a present population of 1,529. Just southwest of the village is located the Greater Peoria Airport, principal landing field of the county. Bellevue is situated on the Minneapolis & St. Louis Railroad.

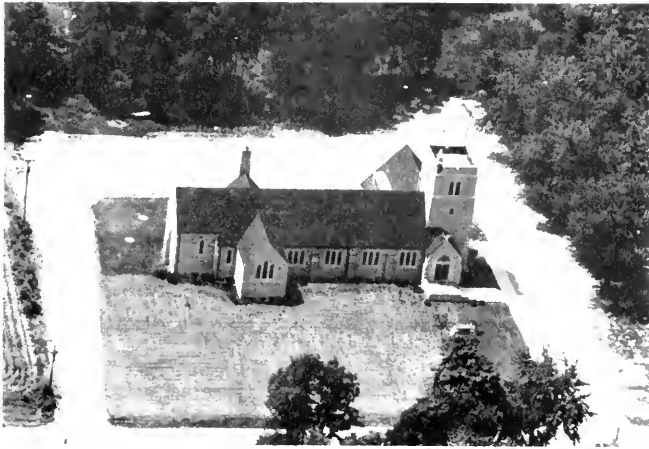

ST. JOHN'S LUTHERAN CHURCH
Rt. 1 3 acres

Peoria

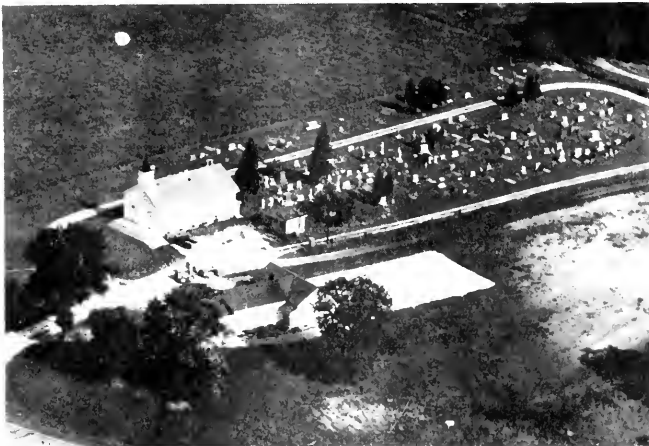

NORTH LIME STONE PRESBYTERIAN CHURCH
Rt. 1 1 acre

Hanna City



LIMESTONE SCHOOL Sec. 27 Rt. 3
Peoria



ST. JOHN LUTHERAN CEMETERY Rt. 1
Peoria 3 acres



LIMESTONE & WALTERS SCHOOL Rt. 1
Peoria 1 acres



GUARDIAN ANGEL HOME Rt. 4
Peoria 2 acres



LIMESTONE & WALTERS SCHOOL Rt. 1
Peoria 1 acre

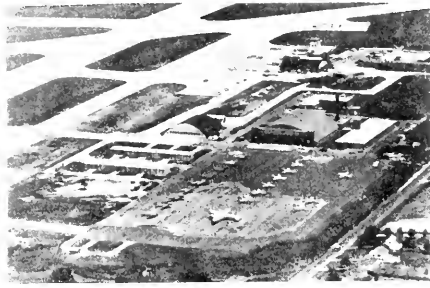

169th BOMBER SQ. Sec. 22 Rt. 3
Peoria 50 acres



PLEASANT VALLEY SCHOOL Rt. 1
Peoria Dist. 62 2 acres



PEORIA COUNTY FARM Sec. 9 Rt. 1
Peoria 160 acres



ALLGAIER ALMA L. Sec. 6 Rt. 3
Peoria Mr. & Mrs. Dan Rice Lot



BACHMANN E. Sec. 30 Rt. 1
Mapleton 80 acres



AUTHORITY GREATER AIR P CRT Sec. 22 Rt. 1
Peoria Renter DePue Lyman 935 acres



BARTLEY W. C. Sec. 16 Rt. 1
Peoria 160 acres



BACKER C. E. Sec. 32 Rt. 3
Peoria Renter Meinders John 172 acres



BAUMANN MENNO B. Sec. 17 Rt. 1
Peoria 1 acre



BACHMAN E. E. Sec. 30 Rt. 1
Mapleton 80 acres



BEENING BEN Sec. 9 Rt. 1
Hanna City 350 acres



BEHREND'S ED. Sec. 21 Rt. 1
Peoria 80 acres

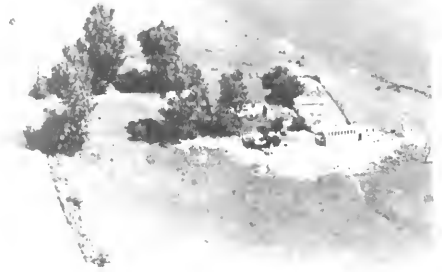

BERGMAN HERMAN Sec. 20 Rt. 1
Peoria 1 acre



BEHREND'S ED. Rt. 1
Peoria



BIRCH J. M. Sec 28 Rt. 3
Peoria 40 acres



BEHREND'S EDWARD J. Sec. 32 Rt. 3
Peoria 149 acres

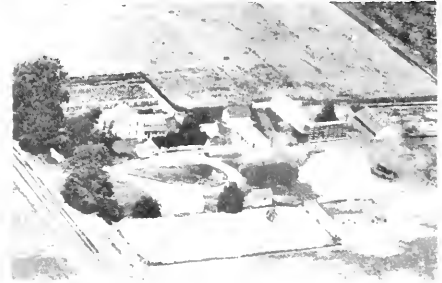

BONTZ LOUIS Sec. 31 & 6 Rt. 3
Peoria 140 acres



BEL-AIR MOTEL Sec. 11 CMR105
Peoria



BONTZ L. E. Sec. 31 Rt. 1
Mapleton 80 acres



BOURLAND I. F. Sec. 5 Rt. 1
Peoria 41 acres



BRUNINGA PAUL Sec. 14 Rt. 1
Peoria CMR109 3 acres



BROWN R. P. Sec. 4 Rt. 1
Peoria 2½ acres



BUILDER A. R. LANG Sec. 17 Rt. 1
Peoria 70 acres



BRUNJGA CHAS. Sec. 24 Rt. 1
Peoria 185 acres



BURBRIDGE EDNA Sec. 17 Rt. 1
Peoria 71 acres



BRUNINGA CLAUS Sec. 27 Rt. 1
Peoria 113 acres



BURDETTE ARNOLD A. Sec. 18 Rt. 1
Hanna City 2 acres



BURDETTE ELMER Sec. 18 Rt. 1
Hanna City 80 acres



CAMERON DON Sec. 7 Rt. 1
Hanna City 70 acres



BURNETT ELMER Sec. 8 Rt. 1
Peoria 80 acres



CAMERON WM. Sec. 5 Rt. 1
Peoria 75 acres



CAMERON CHAS. Sec. 9 Rt. 1
Peoria 96.71 acres



CAMPEN FRED Sec. 28 Rt. 1
Mapleton 78 acres



CAMERON DON Sec. 8 Rt. 1
Hanna City



CARR ELMER Sec. 17 Rt. 1
Peoria 30 acres



CISNA VIRGEL
Peoria

Sec. 17

Rt. 1
67 acres



CONLEY LEE
Peoria

Sec. 5

Rt. 1
201 acres



CONLEY J. F.
Peoria

Rt. 1
34 acres



CONLEY LEE
Hanna City

Sec. 5

Rt. 1
1/2 acre



CONLEY LEE
Hanna City

Sec. 8

Rt. 1
78 acres

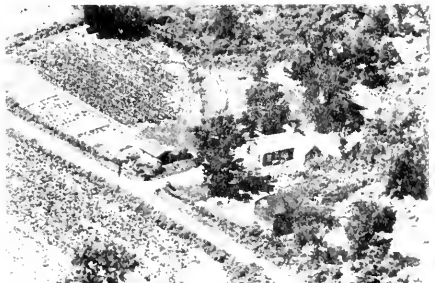

CROY WM. F.
Peoria

Sec. 31

Rt. 1
20 acres



CONLEY LEE
Peoria

Sec. 8

Rt. 1
80 acres



DIEKEN GEORGE
Hanna City

Sec. 6

Rt. 1
260 acres



DIEKEN EDNA Sec. 7 Rt. 1
Hanna City _Harold Doubet 260 acres



DOBET L. Sec. 6 Rt. 1
Peoria 25 acres

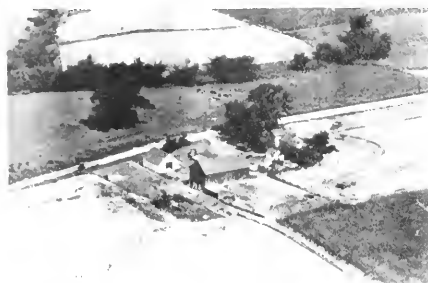

DORNBERGER EST. Sec. 35 Rt. 3
Peoria 50 acres



DIXON WM. F. Sec. 4 Rt. 1
Peoria 55 acres



DORNBERGER EST. Sec. 34 Rt. 3
Peoria 120 acres

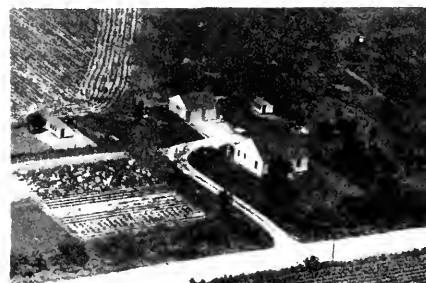

DUNKIN A, E. Sec. 6 Rt. 1
Hanna City 10 acres



DOUBEI E. W. Sec. 6 Rt. 1
Hanna City 10 acres



EBERHART C. M. Sec. 31 Rt. 1
Hanna City 120 acres



FITZGERALD JIM & BELLE Sec. 19 Rt. 1
Mapleton 80 acres

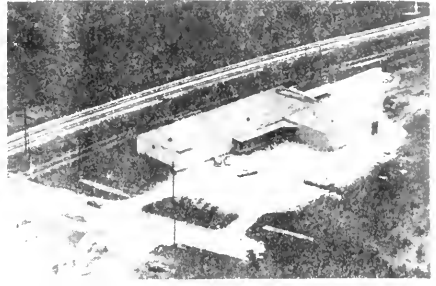

GATWAY MILLING CO. Sec. 31 Rt. 4
Peoria 2 acres



FRITCH J. A. Sec. 34 Rt. 3
Peoria 80 acres



GIBBONS PAUL Sec. 4 Rt. 1
Peoria 20 acres

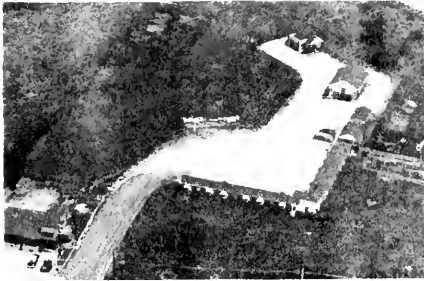

FOUR WINDS MOTEL Sec. 11 CMR 105
Peoria



GIRD ZUS WM. Sec. 33 Rt. 1
Mapleton 80 acres

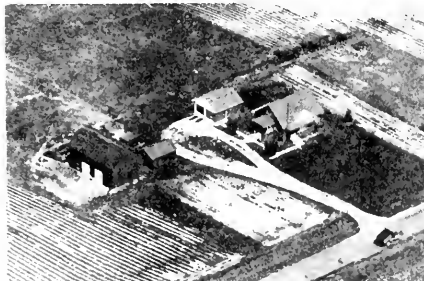

GARRELTS FRERICH Sec. 20 Rt. 1
Peoria 30 acres



GLORE CLYDE Sec. 36 Rt. 3
Peoria 10 acres



GRAFELMAN JOHN
Mapleton

Rt. 1
80 acres



HAGEL LESTER
Peoria

Sec. 20

Rt. 1
80 acres



GRAFELMAN MRS. JOHN
Mapleton

Sec. 28 & 29

Rt. 1
80 acres



HARTSE IL EVERETT
Mapleton

Sec. 6

Rt. 1
80 acres



GRAFELMAN PETE
Peoria

Sec. 22 27 28

Rt. 1
237 acres

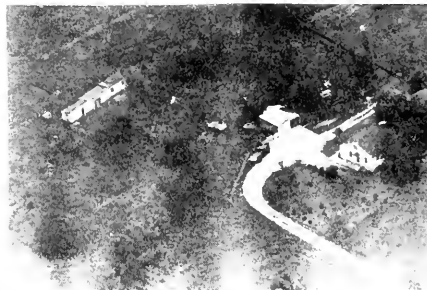

HASTY H.
Peoria

Sec. 30

Rt. 4
20 acres



GUPPY ALFRED E.
Peoria

Sec. 15

Rt. 1
40 acres



HAUERMAN D. W.
Peoria

Sec. 16

Rt. 1



HAWKINS PAUL Sec. 7 Rt. 1
Hanna City 80 acres



HEUERMANN JOHN E. Sec. 21 Rt. 1
Peoria 10 acres



HAWKINS P. D. Sec. 7 Rt. 1
Hanna City 80 acres



HEURMANN S. J. Sec. 10 Rt. 1
Peoria 50 acres



HERMON HAROLD Sec. 28 Rt. 1
Peoria 160 acres



HEURMANN TRIENTJE Sec. 19 Rt. 1
Peoria 102 acres



HEUERMANN EDWARD Sec. 15 Rt. 1
Peoria 59 acres



HYLAND FARM C. Sec. 22 Rt. 1
Peoria 80 acres



JOHNSON ARTHUR Sec. 21 Rt. 1
Peoria 79 acres

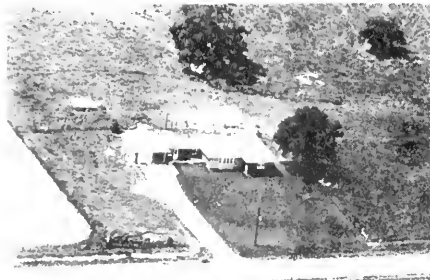

JOHNSON ARTHUR Sec. 21 Rt. 1
Peoria 1 acre



JOHNSON CARL B. Sec. 8 Rt. 1
Peoria 77 acres



JOHNSON HENRY Sec. 20 Rt. 1
Mapleton 40 acres



JOHNSON J. R. Sec. 16 Rt. 1
Peoria 40 acres



JONNICK JOE Sec. 27 Rt. 1
Peoria



JOHNSON PETER Sec. 29 Rt. 1
Mapleton 180 acres

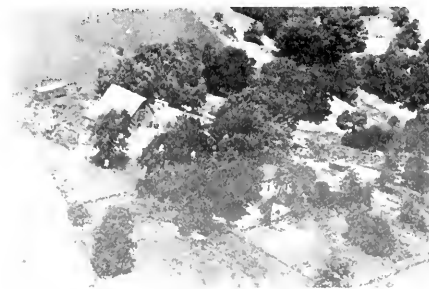

JOHNSON ROBERT Sec. 18 Rt. 1
Mapleton 124 acres



JOHNSON SAMUEL Sec. 7 Rt. 1
Hanna City 270 acres

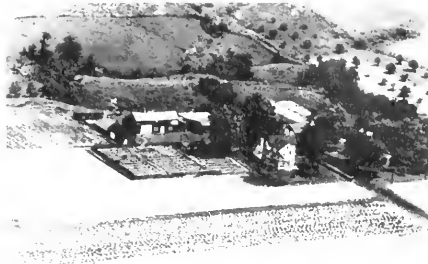

KRAUSE HYLAND FARM Sec. 22 Rt. 1
Peoria 46 acres



JOHNSON SAM Sec. 6 Rt. 1
Hanna City 40 acres



KRAUSE WM. Sec. 21 Rt. 1
Peoria 2 acres

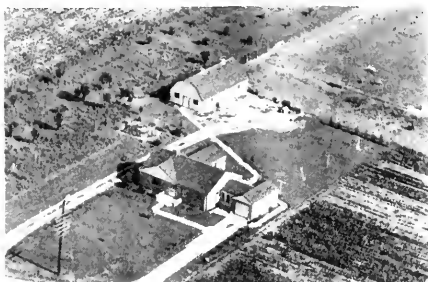

KING GORDON Sec. 4 Rt. 1
Peoria 7 acres



LANGAN LOUIS Sec. 35 Rt. 3
Peoria 80 acres



KRAUSE FRED Sec. 7 Rt. 1
Mapleton



LIGHT EDWARD Sec. 14 Rt. 1
Mapleton 80 acres



LIPPS HENRY Sec. 8 Rt. 1
Peoria 1 1/8 acres



MARTIN D. Sec. 31 Rt. 3
Peoria 20 acres



LOOK ENNO Sec. 18 Rt. 1
Mapleton 79 acres



MCCREIGHT JUNIUS E. Sec. 1 Rt. 1
Hanna City 80 acres



LONG A. S. Sec. 2 Rt. 1
Peoria 78 acres



MCCLUAGGAGE FANNIE Sec. 5 Rt. 1
Peoria 50 acres



MARKET COUNTRY Rt. 1
Peoria 1 acre



MCCLUAGGAGE J. F. Sec. 8 Rt. 1
Hanna City 125 acres

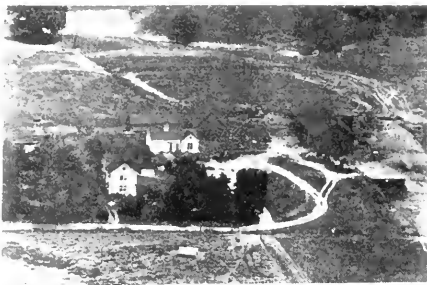

MCCLUGGAGE ROBERT Sec. 28 Rt. 2
 Peoria Renter Doubet Herbert 223 acres

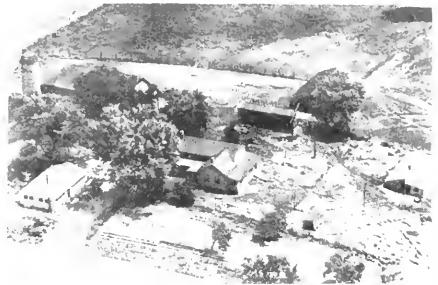

MEYERS H. Sec. 19 Rt. 1
 Mapleton 79 acres



MCCLOGGAGE & SON Sec. 7 & 8 Rt. 1
 Hanna City 75 acres



MICHAEL R. Sec. 4 Rt. 1
 Peoria 40 acres



MCCLUGGAGE SAM Sec. 7 Rt. 1
 Peoria 72 acres



MILLER HARRY H. Sec. 20 Rt. 1
 Peoria



MEYER JOHN Sec. 29 Rt. 1
 Mapleton 160 acres

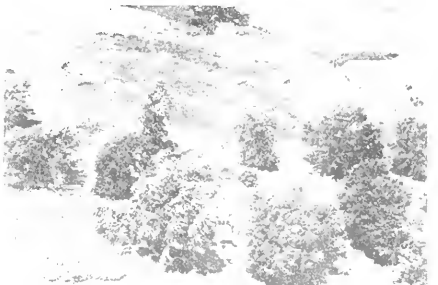

MILLS S. B. Sec. 6 Rt. 3
 Peoria 110 acres



MOTEL BEL-AIR
Peoria

CMR 105



MORRIS THOMAS
Peoria

Sec. 15

Rt. 1
77 acres



MOTEL SHALIMAR
Peoria

CMR 105



MORRIS THOMAS
Mapleton

Sec. 15

Rt. 1
77 acres



MONROE A. S. & W. H.
Peoria

Sec. 15
CMR 109

Rt. 1
89 acres



NEIL WARNER
Peoria

Sec. 6

Rt. 1
78 acres



MOODY HOWARD
Peoria

Sec. 4

Rt. 1
50 acres

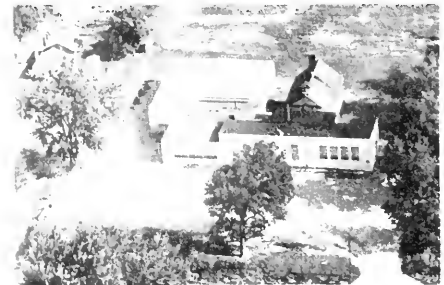

NORWOOD GRADE SCHOOL
Peoria

Rt. 1
2 acres



OTEMANN GEO. J. Sec. 16
Peoria

Rt. 1
80 acres

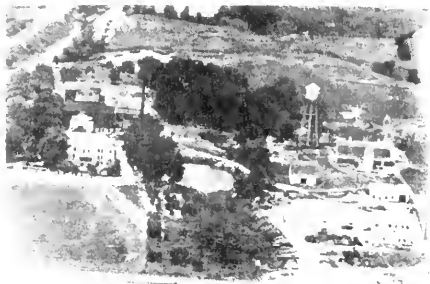

PEORIA COUNTY FARM
Peoria

Sec. 9 Rt. 1
160 acres



OJEMANN G. R.
Peoria

Sec. 16

Rt. 1
80 acres



PEORIA BOTTLE GAS. CO.
Peoria

Sec. 9 Rt. 1
2 acres



PALMER CLARENCE
Peoria

Sec. 34

Rt. 3
68 acres



PEORIA MOTORCYCLE CLUB
Peoria

Sec. 8 Rt. 1
80 acres



PFISTER CLETUS L.
Peoria

Sec. 16

Rt. 1
119 acres



PERKINSON A.
Hanna City

Sec. 7

Rt. 1
5 acres



PETERS RALPH
Mapleton Sec. Rt. 1
60 acres



RICKENA HARVEY Sec. 30 Rt. 1
Mapleton 1 acre



PRATT DUANE Sec. 28 Rt. 1
Mapleton 76 acres

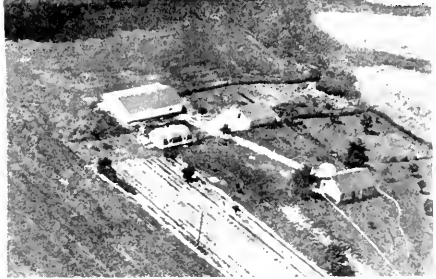

RILEY A. C. Sec. 21 Rt. 1
Peoria 5 acres



RICKENA EVERETT Sec. 30 Rt. 1
Mapleton 124 acres



ROBINSON JAMES Sec. 6 Rt. 1
Hanna City 15 acres



RICKENA HARVEY Sec. 30 Rt. 1
Mapleton 124 acres



ROBERTSON JAMES Sec. 6 Rt. 1
Hanna City 15 acres



ROBLEY T. S. Sec. 30 Rt. 1
Mapleton 40 acres



SCHOEDER CLARENCE W. Sec. 1 Rt. 1
Mapleton 107 4/10 acres



ROSENBOHM ELLIS Sec. 34 Rt. 3
Peoria 80 acres



SCHROEDER C. W. Sec. 30 Rt. 1
Mapleton 107 acres



ROSENBOHM FREDERICK Sec. 17 Rt. 1
Peoria 78 acres



SCHMIDT C. Sec. 17 Rt. 1
Peoria 19 acres



SAIRY MICHAEL Sec. 30 Rt. 1
Mapleton 20 acres



SCHMIDT CLAUSE Sec. 17 Rt. 1
Peoria 80 acres



SCHMIDGALL WM. M. Sec. 19 Rt. 1
Mapleton 81 acres



SMITH BONNIE Sec. 19 Rt. 1
Mapleton 39 acres



SCHULTZ WM. O. Sec. 33 Rt. 3
Peoria 34 acres



SMITH CLAU Sec. 18 Rt. 1
Peoria 179 acres



SHERIDAN F. H. Sec. 8 Rt. 1
Peoria 2 acres



SMITH DAVID Rt. 1
Peoria 70 acres



SHORT GEORGE Sec. 31 Rt. 3
Peoria 160 acres



SMITH RUDOLPH H. Sec. 33 Rt. 3
Peoria 37 acres



SMITHETAL V. T. Sec. 32 Rt. 1
Mapleton 80 acres



THOMPSON D. L. Sec. 16 Rt. 1
Peoria 37 acres



STUAAN FRED Sec. 16 Rt. 1
Peoria 79 acres



TURI CLYDE Sec. 10 Rt. 1
Peoria 120 acres



TIETJEN JOHN Sec. 20 Rt. 1
Peoria 80 acres



VAN DETTUM HERMAN Sec. 32 Rt. 3
Peoria 160 acres



THOMPSON A. E. Sec. Rt. 1
Peoria 6 acres



VAN DUSEN M. Sec. 4 Rt. 1
Peoria 20 acres



VICKEY RAY M. Sec. 10 Rt. 1
Peoria 3 acres



WEHMER A. Rt. 3
Peoria 80 acres



WALTERS JOHN F. Sec. 29 Rt. 1
Mapleton 160 acres



WEHMER A. Sec. 32 Rt. 1
Mapleton 80 acres



WARD PAT Sec. 17 Rt. 1
Mapleton 209 acres



WETTERAUER L. F. Sec. 17 Rt. 1
Peoria 20 acres



WARD JOE H. P. Sec. 19 Rt. 1
Mapleton 80 acres

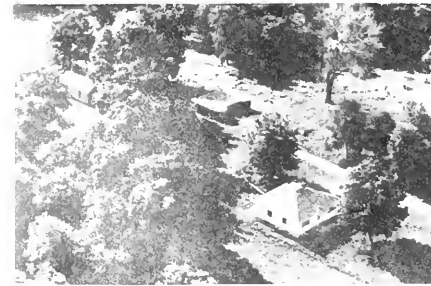

WILLIAMS LUCY Sec. 2 Rt. 1
Peoria 60 acres



WINGET LEWIS A. Sec. 18 Rt. 1
Peoria 50 acres

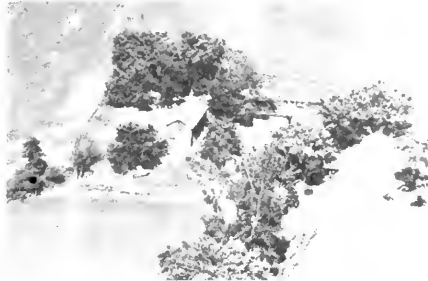

YOUNG E. Sec. 18 Rt. 4
Chillicothe 80 acres



WHSLE RETAIL PLUMBING Sec. 30
Peoria Frank Rhoades Eng. 1 acre



YUTT JOS. Sec. 21 Rt. 2
Peoria 10 acres



CHUCK - WAGON LODGE Farmington



DONALD CAMERON Peoria



LA MAR STONE CO. Princeville



CALDWELL BROTHERS SOIL SERVICE Edelstein

•

LOGAN TOWNSHIP

HANNA CITY

EDEN

SMITHVILLE

LOGAN TOWNSHIP
GENERAL HIGHWAY MAP

Prepared by the
BUREAU OF RESEARCH AND PLANNING
DIVISION OF HIGHWAYS
DEPARTMENT OF PUBLIC WORKS & BUILDINGS
IN COOPERATION WITH THE
U.S. DEPARTMENT OF COMMERCE
BUREAU OF PUBLIC ROADS

REVISIONS
SEE COUNTY
MAP
FOR DATES
OF REVISIONS
ON ROAD TYPE
AND CULTURAL
FEATURES.



SCALE OF ENLARGEMENTS

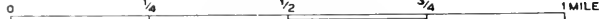

POLYCONIC PROJECTION

ROSEFIELD TOWNSHIP

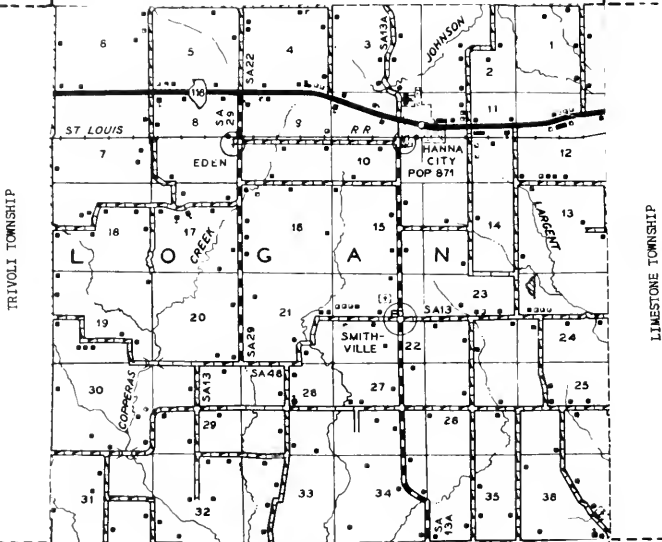

TIMBER TOWNSHIP

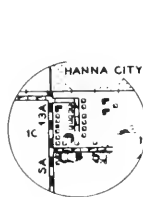

T 0 N R 0 E

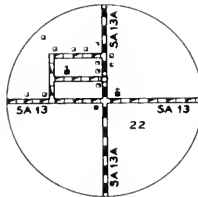

T 0 N R 0 E

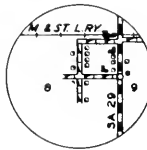

T 0 N R 0 E



HANNA CITY

Hanna City has a present population of 671. It is located west of Peoria on the Minneapolis & St. Louis Railroad and on State 116. Hanna City was founded more than seventy-five years ago when coal mining was started in the area around it. It is now the principal community of Logan Township, which has a total population of 1,795. The township was organized in 1850 and its first supervisor was Thomas P. Smith. Settlers came to the township as early as 1830.

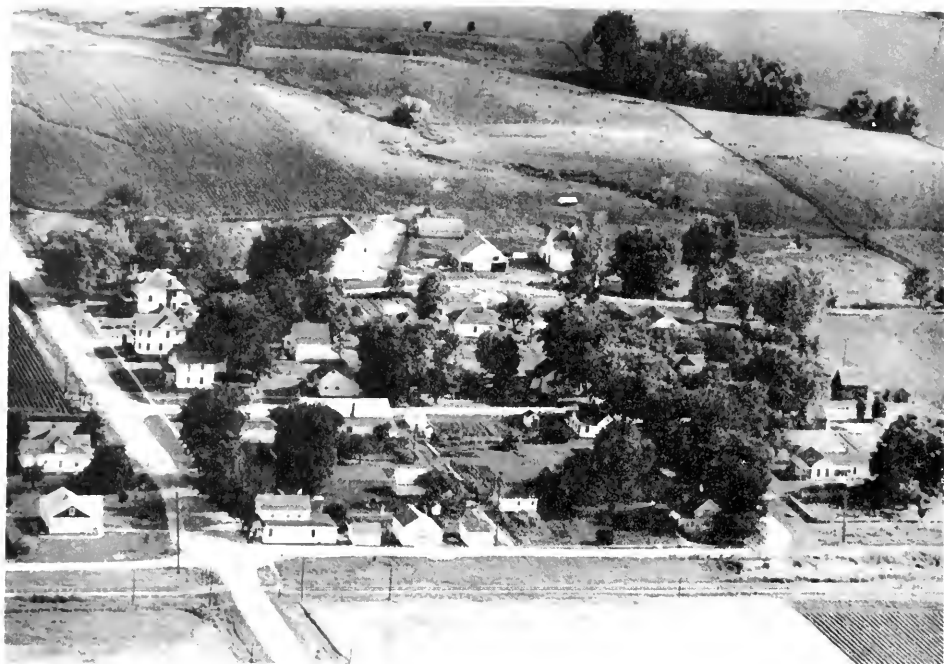

EDEN

Another community of Logan Township is the village of Eden, with a population of seventy-five. The village is located west of Hanna City on the Minneapolis & St. Louis Railroad. In its vicinity winds Copperas Creek. The village was founded in 1883 by Milo M. Long.

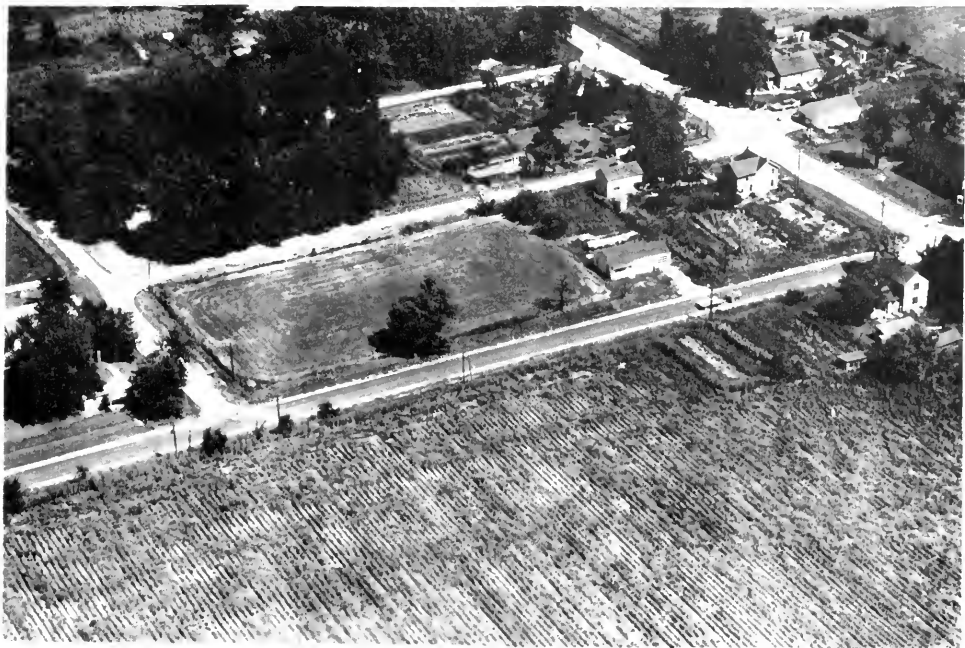

SMITHVILLE

Also in Logan Township is Smithville, a village of twenty-five inhabitants established more than a hundred years ago by Thomas P. Smith. It is served by the postoffice at nearby Hanna City.

Home of
the
Soil Clinic



The Best
in
Farm Seeds

Home of World's Champlon
HYBRID SEED CORN

E. W. DOUBET SEED COMPANY

PHONE 1317

HANNA CITY



ILLINOIS



E. W. DOUBET FARM



E. W. DOUBET RESIDENCE



E. W. DOUBET FARM

Breeder of
**PUREBRED
HEREFORD
CATTLE**



Hanna City

Donald Cameron

Phone Peoria 3-3443

Illinois

VISITORS
ALWAYS
WELCOME



METHODIST CHURCH
Since 1888

Hanna City

**GRAIN
AND
FEED**



**FARM
EQUIPMENT AND
REFRIGERATION**

HANNA CITY ELEVATOR CO.
Inc. 1916

Hanna City, Illinois

H. C. HEINEZMAN, Mgr.

Phone 33

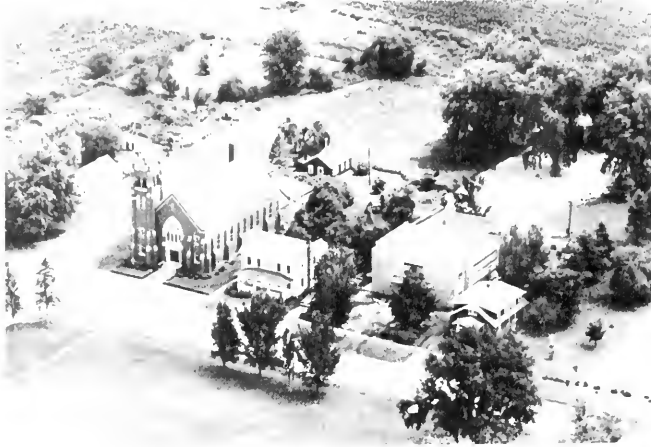

ST. MARYS CHURCH, ST. MARYS RECTORY, Kickapoo
 ST. MARYS SCHOOL, CONVENT SISTERS OF NOTRE
 DAME Father August Mey Rt. 1



DISTRICT SCHOOL #72 Rt. 1
 Hanna City



PATTON SCHOOL Sec. 5 Rt. 1
 Trivoli | acre



HANNA CITY SCHOOL
 Hanna City



PINKERTON SCHOOL Dist. 71 Rt. 1
 Hanna City | acre

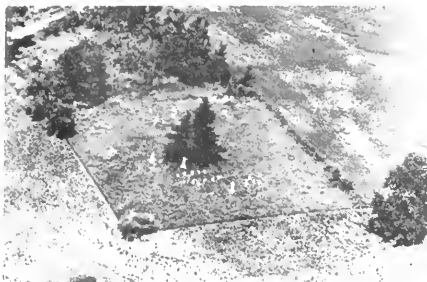

HARKER'S CORNER CEMETERY Rt. 1
Mapleton 1 acre



STATE HOSPITAL FARM Sec. 27 Rt. 3
Peoria 236 acres



SMITHVILLE CEMETERY Rt. 1
Smithville 2 acres



ALLEN BENTON Sec. 22 Rt. 1
Hanna City 6½ acres

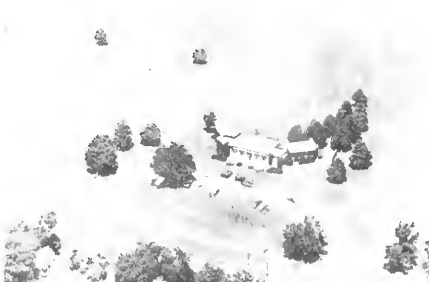

MADISON GOLF COURSE Rt. 105
Peoria



ANDERSON OSCAR Sec. 18 Rt. 1
Trivoli 150 acres



STATE HOSPITAL FARM Sec. 27 Rt. 3
Peoria 236 acres



ARENDS HENRY Sec. 2 Rt. 1
Hanna City 72 acres



ARRENHOLZ WM. Sec. 33 Rt. 1
Glasford 120 acres



BEHREDS JOHN Sec. 13 Rt. 1
Hanna City 120 acres



BAGGS C. M. Sec. 7 Rt. 1
Hanna City 60 acres

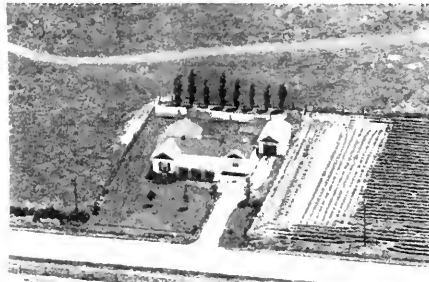

BENNETT ROBERT Sec. 7 Rt. 1
Trivoli 1 acre



BEECHER ARTHUR Sec. 2 Rt. 1
Hanna City 78 acres



BENTZ MARY Sec. 12 Rt. 1
Hanna City 38 acres



BEHREDS EDWARD Sec. 16 Rt. 1
Hanna City 100 acres



BERGMAN SIMON Sec. 15 Rt. 1
Hanna City 80 acres



RIEKENA HARM Sec. 26 & 27 Rt. 1
Hanna Cit, 160 acres



BOURLAND F. M. Sec. 1 Rt. 1
Hanna City 200 acres

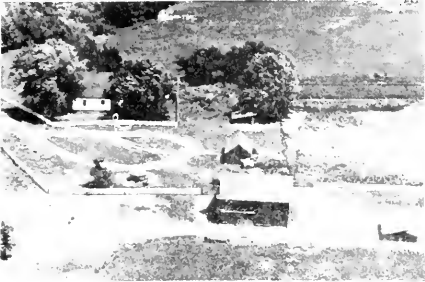

BIGGERSTAFF G. W. Sec. 34 Rt. 1
Hanna City 50 acres

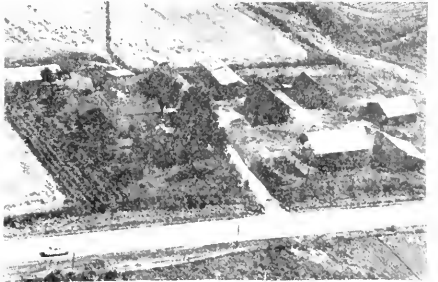

BOURLAND J. E. Sec. 10 Rt. 1
Hanna City 105 acres



BONTZ BROS. Sec. 30 Rt. 1
Glasford 268 acres



BOWTON A. L. Sec. 6 Rt. 1
Trivoli 190 acres



BOURN ESTATE Sec. 6 Rt. 1
Trivoli John Abbott 122 acres



BOWTON A. L. Sec. 6 Rt. 1
Trivoli Clarence Amberg Renter 190 acres



BOYER WALTER Sec. 16 Rt. 1
Hanna City 80 acres



CALLEAR CLARENCE Sec. 3 Rt. 1
Hanna City 8½ acres

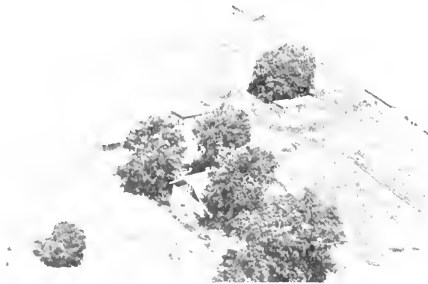

BUCHANAN CORDA Sec. 23 Rt. 1
Hanna City 80 acres



CARPENTER MARY Sec. 21 Rt. 1
Hanna City 9 acres



BURGINA CHARLES G. Sec. 24 Rt. 1
Hanna City 185 acres



CHANNEY DEWEY Sec. 2 Rt. 1
Hanna City 5 acres



BURTON JACK Sec. 12 Rt. 1
Hanna City 5 acres



CHANNEY MARION Sec. 24 Rt. 1
Mapleton 110 acres



CHANEY MARION Sec. 24 Rt. 1
Mapleton 118 acres



COUCH & GILLET FARM Sec. 18 Rt. 1
Hanna City 80 acres



CLJNE H. C. Sec. 28 Rt. 1
Trivoli 90 acres



DALTON MRS. FRANCES Sec. 22 Rt. 1
Hanna City 40 acres



CONLEY F. Sec. Rt. 1
Trivoli Renter Deppermann Don 120 acres



DEAN STEWART Sec. 23 Rt. 1
Hanna City 248 acres



CONN WALTER E. Sec. u Rt. 1
Hanna City 120 acres



DEPPERMAN BR CS. Sec. 20 Rt. 2
Hanna City 123 acres



DEPPERMAN BROS. Sec. 20 Rt. 1
Hanna City 123 acres



DOUBET ARTHUR Sec. 12 Rt. 1
Hanna City 80 acres



DIEKEN GEORGE H. Sec. 16 Rt. 1
Hanna City 40 acres



DOUBET CLARENCE Sec. 1 Rt. 1
Hanna City 80 acres



DIEKEN GEORGE H. Sec. 17 Rt. 1
Trivoli Renter Hudson Charles 252 acres



DOUBET CLIFF Sec. 3 Rt. 1
Hanna City 80 acres

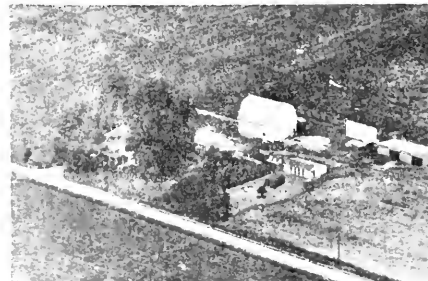

DOUBET ARTHUR L. Sec. 12 Rt. 1
Hanna City 80 acres



DOUBET EARNEST Sec. 12 Rt. 1
Hanna City 89 acres

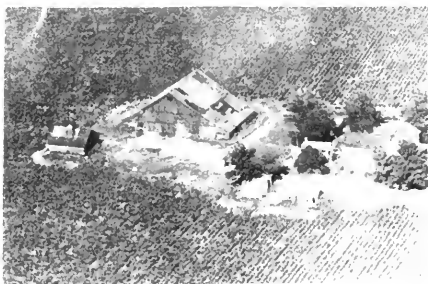

DOUBET ED.
Hanna City Sec. 2 Rt. 1
120 acres



DOUBET GLENN Sec. 3 Rt. 1
Hanna City Albert L. Redenius 147 acres



DOUBET ED.
Hanna City Sec. 15 Rt. 1
140 acres



DOUBET GERTRUDE F. Sec. 22 Rt. 1
Hanna City 49 acres



DOUBET ED.
Hanna City Sec. 11 Rt. 1
120 acres



DOUBET H.
Hanna City Sec. 1 Rt. 1
193 acres



DOUBET ED.
Hanna City Sec. 12 Rt. 1
120 acres



DOUBET LESTER
Hanna City Sec. 3 Rt. 1
22 acres



DOUBET PETE Sec. 12 Rt. 1
 Hanna City 40 acres



DOUBET WALTER SR. Sec. 14 & 23 Rt. 1
 Hanna City 120 acres



DOUBET RALPH Sec. 13 Rt. 1
 Hanna City 120 acres



DOUBET WALTER Sec. 22 Rt. 1
 Hanna City 40 acres



DOUBET RAYMOND L. Sec. 1 Rt. 1
 Hanna City 3 acres



DOUBET W. W. Sec. 32 Rt. 1
 Hanna City 80 acres



DOUBET ROBERT Sec. 12 Rt. 1
 Hanna City 3 acres



DORNBERGER JAY V. Sec. 34 & 35 Rt. 1
 Hanna City 110 acres



DOWNING GUY Hanna City
Sec. 3 Rt. 1
3 acres



EBERHART C. M. Mapleton
Sec. 36 Rt. 1
30 acres



DRINGENBERG ED. Glasford
Sec. 28 & 33 Rt. 1
200 acres



EBERLY CHARLES J. Hanna City
Sec. 17 Rt. 1
40 acres



DUKE WM. Trivoli
Sec. 19 Rt. 1
120 acres



EGGARS RUTH L. Trivoli
Sec. 5 Rt. 1
80 acres

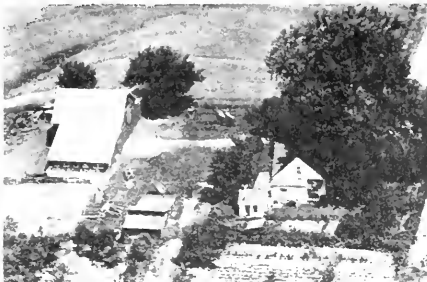

DUKE W. A. Trivoli
Sec. 19 Rt. 1
49 acres

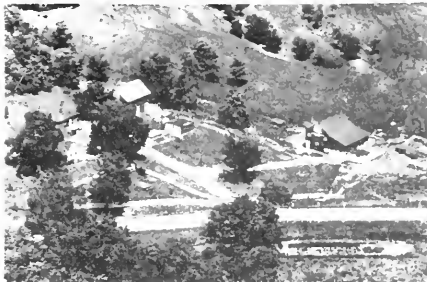

FECHTER FRED Hanna City
Sec. 34 & 35 Rt. 1
100 acres



FITZGERALD F. W. Sec. 16 Rt. 1
Hanna City 80 acres



FISHER LUTHER Sec. 7 Rt. 1
Trivoli 80 acres



FITZGERALD JOSEPH F. Sec. 21 & 29 Rt. 1
Hanna City 97 acres



FISHER SEWARD Sec. 7 Rt. 1
Trivoli 1/3 acres



FITZGERALD MARGARET Sec. 20 Rt. 1
Hanna City Renter Fitzgerald Arthur 127 acres



GARDNER VERNON Sec. 11 Rt. 1
Hanna City 5 acres



FITZGERALD J. Sec. 29 Rt. 1
Glasford 20 acres



GARLING W. K. Sec. 11 Rt. 1
Hanna City 5 acres



GEER EVERETTE E. Sec. 12 Rt. 1
Hanna City 5 acres



GILPIN MARTIE Sec. 1 Rt. 1
Trivoli 1 acre



GELTMAKER WM. Sec. 31 Rt. 1
Glasford 80 acres

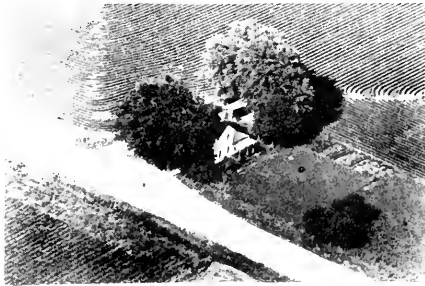

GLASGOW ESMER Sec. 4 Rt. 1
Janna City Renter Duane Traver 260 acres

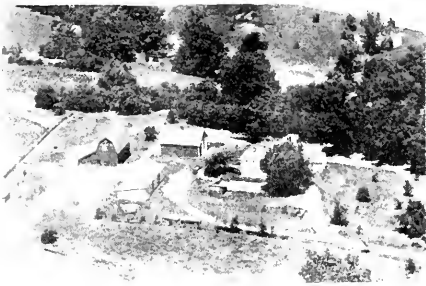

GELTMAKER JOHN Sec. 31 Rt. 1
Glasford 120 acres

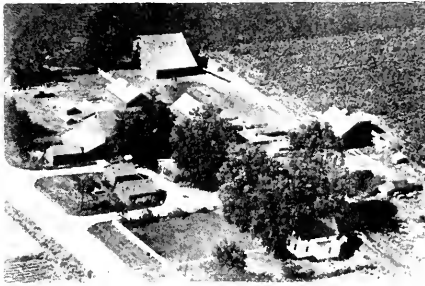

GLASGOW E. S. Sec. 4 Rt. 1
Hanna City 260 acres



GERRICKTS EVERT H. Sec. 34 Rt. 1
Hanna City 140 acres

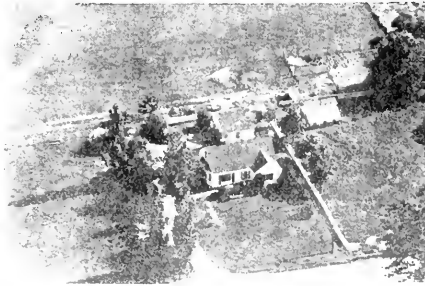

GLASGOW MARK E. Sec. 10 Rt. 1
Hanna City 8 acres



GRAFELMAN HISKA Sec. 14 Rt. 1
Hanna City Renter Grafelman Ray 120 acres



HANEY NORA Sec. 35 Rt. 1
Hanna City 80 acres



GREBNER FRED Sec. 29 Rt. 1
Glasford 100 acres



HARDY W. Sec. 1 Rt. 1
Hanna City 80 acres



HAMMERICH GUS. Sec. 35 Rt. 1
Mapleton 115 acres



HARRIS ROSS Sec. 25 Rt. 1
Mapleton 160 acres



HANAMEAN ROBERT Sec. 2 Rt. 1
Hanna City 40 acres



HART MRS. LILLIAN Rt. 1
Hanna City Russell Black Renter 170 acres



HATHAWY ROBERT Sec. 32 Rt. 1
 Glasford 40 acres



HENSE C. A. Sec. 21 & 22 Rt. 1
 Hanna City Renter Omohundro Andrew 189 acres

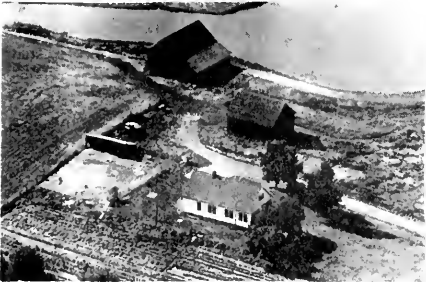

HEINTZMAN H. C. Sec. 14 Rt. 1
 Hanna City 80 acres



HERMAN SHEER Sec. 32 Rt. 1
 Glasford 40 acres



HENRY W. L. Sec. 11 Rt. 1
 Hanna City 5 acres



HIGGS CLIFFORD Sec. 1 Rt.
 Edna Renter Ralph Mcmean



HENSLEY HENRY A. Sec. 22 Rt. 1
 Hanna City 10 acres



HIGGS CLIFFORD Sec. 9 Rt. 1
 Hanna City 360 acres



HILTON J. W. Hanna City Sec. 33 Rt. 1
100 acres

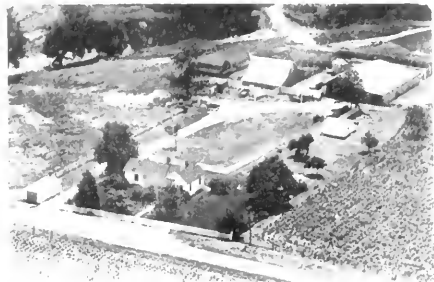

HOWARD W. S. Trivoli Sec. 18 Rt. 1
46 acres



HILTON J. W. Hanna City Sec. 22 Rt. 1
78 acres



HUERMAN SCHEER Glasford Sec. 32 Rt. 1
130 acres



HINES DON Hanna City Renter Sec. 21 Rt. 1
Harlin Ha. 119 1/2 acres



HURST ROY Glasford Sec. 31 Rt. 1
120 acres



HOMAN WM. Hanna City Sec. 28 Rt. 1
120 acres



JOHNSON ANDRES Hanna City Sec. 26 Rt. 1
120 acres

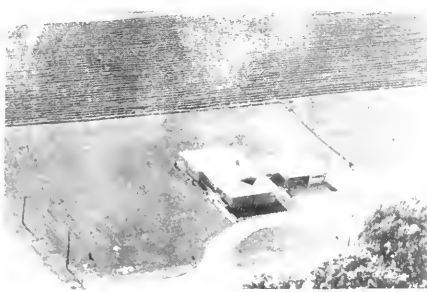

JOHNSON EARL Sec. 11 Rt. 1
Hanna City 4½ acres



KEPLER CIL CO. Rt. 1
Hanna City 2 acres



JOHNSON HERMAN P. Sec. 24 Rt. 1
Hanna City 100 acres



KESSLER FRED Sec. 7 Rt. 1
Trivoli McMasters Chas. 113 acres



JONES MARY B. Sec. 28 Rt. 1
Hanna City 160 acres



KINDER R. M. Sec. 25 Rt. 1
Mapleton Dairy Farm 160 acres



KENNETH SPRUIT Sec. 25 Rt. 1
Mapleton 140 acres



KINDERS W. Sec. 25 Rt. 1
Mapleton 160 acres



KIRKMAN R. B. Sec. 7 Rt. 1
Trivoli 126 acres



KROEPEL LOUIS Sec. 34 Rt. 1
Hanna City 226 acres

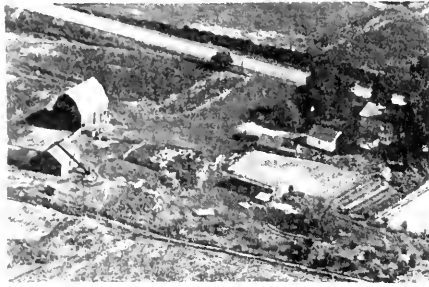

KNOX FLOYD Sec. 10 Rt. 1
Hanna City 42 acres



KYLE JAY Sec. 18 Rt. 1
Trivoli 71 acres



KOOTS EDWIN D. Sec. 9 Rt. 1
Hanna City 77 acres

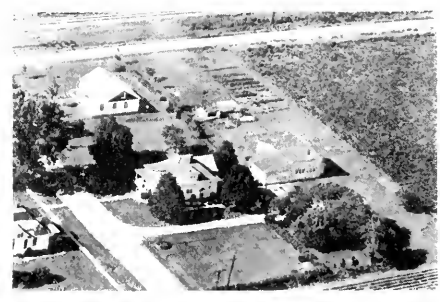

LAMPRECHT MARGUERITE J. Sec. 8 Rt. 1
Fden 40 acres

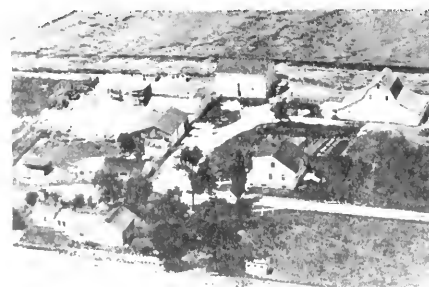

KROEPEL EDWARD Sec. 27 Rt. 1
Hanna City 80 acres



LARGENT ESTATE Sec. 24 Rt. 1
Hanna City 162 acres



LEAR NED HOLLAND Sec. 19 Rt. 1
Trivoli 202 acres



LOHNES PETE Sec. 36 Rt. 1
Mapleton 120 acres



LEARNED HOLLAND Sec. 30 Rt. 1
Trivoli



MANNEN ALBERT Sec. 26 Rt. 1
Hanna City 120 acres



LOCHER CARL Sec. 26 Rt. 1
Hanna City 128 acres



MCALISTER ENOS Sec. 3 Rt. 1
Hanna City Polhemus Clark 110 acres



LOCKE WILBUR Sec. 29 Rt. 1
Glasford Renter Mahr Verle 200 acres



MCALISTER JAMES E. Sec. 16 Rt. 1
Hanna City 60 acres

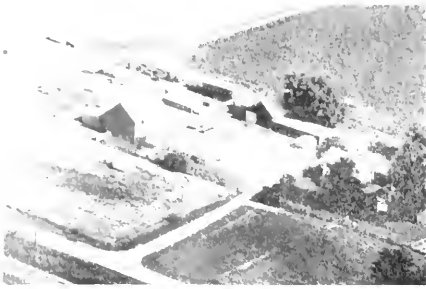

MCCLUGGAGE ELSIE Sec. 9 Rt. 1
Hanna City Renter George Riekema 120 acres



MCKINNIE A. Sec. 12 Rt. 1
Hanna City 7 acres



MCCLUGGAGE GLEN & ELSIE Sec. 10 Rt. 1
Hanna City Renter Elmer Karstetter
100 acres



MCKINNIE H. Sec. 12 Rt. 1
Hanna City 30 acres



MCCLUGGAGE SAM Sec. 7 Rt. 1
Hanna City 80 acres



MELGREEN W. R. Sec. 33 Rt. 1
Glasford 100 acres



MCCULLOUGH J. E. & T. O. Sec. 11 & 10
Hanna City Rt. 1 120 acres



METDAM MRS. A. A. Sec. 6 Rt. 1
Trivoli John Coon Renter 133 acres

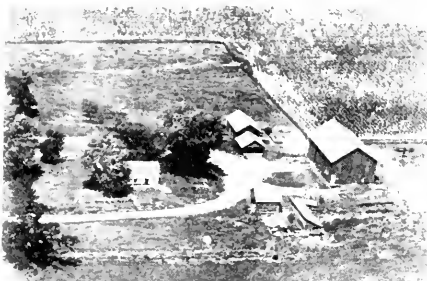

MEYER GUS Sec. 21 Rt. 1
Hanna City 120 acres

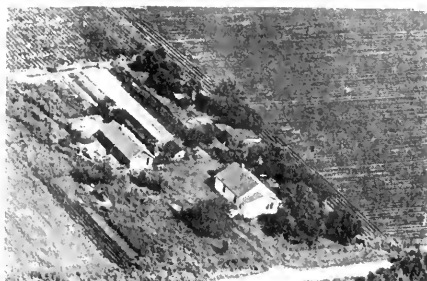

MOFFATT SAMUEL Sec. 11 Rt. 1
Hanna City 1/2 acre



MEYER SEEBO Sec. 17 Rt. 1
Hanna City 80 acres



MONROE J. F. Sec. 14 Rt. 1
Hanna City 120 acres



MILLER H. M. Sec. 13 Rt. 1
Hanna City 160 acres

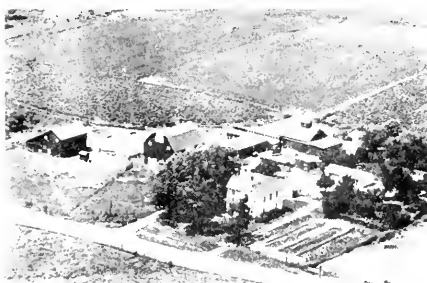

NANNEN ALBERT Sec. 26 Rt. 1
Hanna City 120 acres



MOFFATT SAMUEL A. Sec. 11 Rt. 1
Hanna Cmty 15 acres



NELSON JRA SR. W. Sec. 36 Rt. 1
Hanna City 238 acres



NELSON KEN
Glasford Sec. 32 Rt. 1
80 acres



PARR EARL Y.
Mapleton Sec. 2 Rt. 1
160 acres



PARK DON
Hanna City Sec. 25 Rt. 1
5 acres



PARR ETHAN
Hanna City Sec. 24 Rt. 1
11 acres



PARR C.
Mapleton Sec. 36 Rt. 1
40 acres



PARR MERLE
Hanna City Sec. 11 Rt. 1
2 acres



PARR CLARENCE
Mapleton Sec. 36 Rt. 1
80 acres



PARR ROBERT
Mapleton Sec. 36 Rt. 1
120 acres



PETERS KLAUS Sec. 22 Rt. 1
Hanna City 40 acres



PILLE GEORGE Sec. 35 Rt. 1
Hanna City 123 acres



PETERS K. M. Sec. 28 Rt. 1
Hanna City 40 acres



PF AHL OTTO Sec. 12 Rt. 1
Hanna City 24 acres



PENN ROY Sec. 29 Rt. 1
Glasford 140 acres



PLUMER JOHN C. Sec. 4 Rt. 1
Hanna City Dean Plumer Manager 124 acres



PILLE GEORGE Sec. 35 Rt. 1
Hanna City 123 acres



PURCHASE JOHN Sec. 29 Rt. 1
Glasford 5 acres



QUINN ART Sec. 5 Rt. 1
Trivoli Renter Quinn Harold 60 acres



RENSHAW HUGH Sec. 12 Rt. 1
Hanna City 4 acres

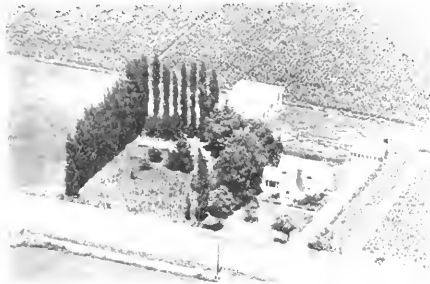

QUINN ART Sec. 5 Rt. 1
Trivoli 60 acres



RICKENA HARRY Sec. 13 Rt. 1
Hanna City 80 acres



QUIN HAROLD Sec. 8 Rt. 1
Trivoli 77 acres



RIEKNA HARVY Sec. 16 Rt. 1
Hanna City Renter Weber Paul 80 acres

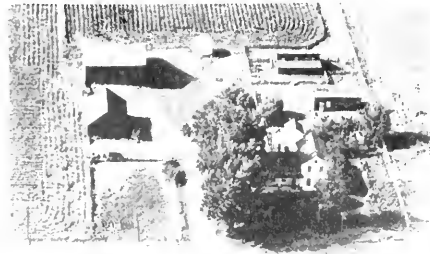

RALSTON MRS. P. R. Sec. 4 Rt. 1
Hanna City Dean Hardy Manager 60 acres



ROBERTS JOHN W. Sec. 30 Rt. 1
Trivoli 99 acres



ROSS HOWARD Sec. Rt. 1
Hanna City 15 acres



SCHULTZ FRITZ Sec. 24 Rt. 1
Hanna City 120 acres



RYER MRS. CARRIE Sec. 8 Rt. 1
Trivoli Renter Ryer Raymond 140 acres



SEWEL R Sec. 3 Rt. 1
Hanna City 30 acres



SATHOFF LEO Sec. 33 Rt. 1
Glasford 120 acres



SHEIRY WALTER J. Sec. 12 Rt. 1
Hanna City 5 acres



SCHADE JAMES O. Rt. 1
Hanna City 2 acres



SIPP KENNETH F. Sec. 29 Rt. 1
Hanna City 120 acres



SIPP M. Trivoli Sec. 19 Rt. 1
54 acres



SIPP WILLARD Hanna City Sec. 21 Rt. 1
95 acres



SPILLMAN WM. Trivoli Sec. 6 Rt. 1
80 acres



SPROUT KENNETH Mapleton Sec. 24 & 25 Rt. 1
140 acres



STEVENS CHESTER Trivoli Renter Sec. 7 Rt. 1
153½ acres



STEVENS JOHN Hanna City Sec. 28 Rt. 1
149 acres



STEWART ALBIE Trivoli Sec. 19 Rt. 1
80 acres



STEWART EDWARD P. Trivoli Sec. 19 Rt. 1
80 acres



STEWART GEORGE Sec. 29 Rt. 1
 Hanna City 80 acres



SWANSON IVAN Sec. 11 Rt. 1
 Hanna City 60 acres



STEWART G. Sec. 19 Rt. 1
 Trivoli 20 acres



TILLIE J. H. Sec. 15 Rt. 1
 Hanna City 160 acres



STICKLING JOHN F. Sec. 32 Rt. 1
 Glasford 80 acres

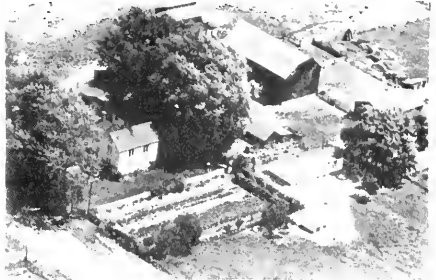

TURBETT BEATTY Sec. 21 Rt. 1
 Hanna City 106 acres



SWANSON IVANHOE Sec. 11 Rt. 1
 Hanna City 60 acres



TURBETT DONALD Sec. 26 Rt. 1
 Hanna City 134 acres



TURBETT ELANOR Sec. 2 Rt. 1
Hanna City 120 acres



UPHOFF THEODORE Sec. 33 Rt. 1
Glasford 120 acres

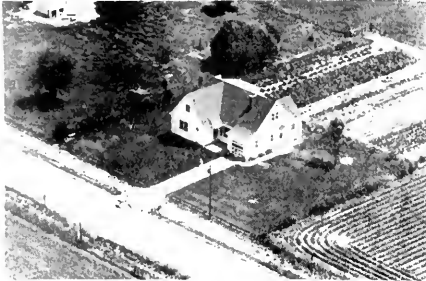

TURBETT HAROLD K.P Sec. 21 Rt. 1
Hanna City $\frac{1}{2}$ acre

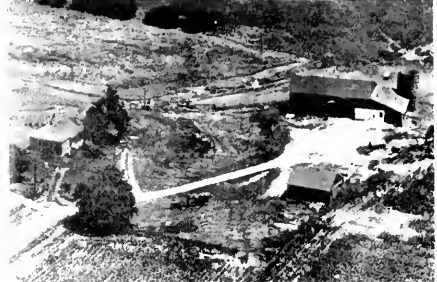

VOGEL JULIA Sec. 21 Rt. 1
Hanna City 240 acres



TUBERTT STEWART Sec. 26 & 27 Rt. 1
Hanna City 120 acres



WAKEFIELD LEWIS Sec. 16 Rt. 1
Hanna City 160 acres

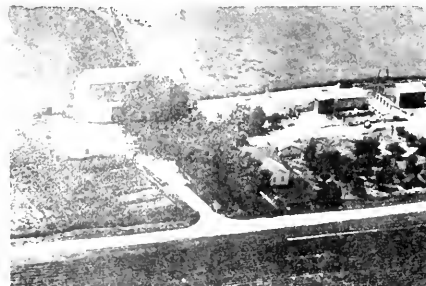

UPHOFF JOHN Sec. 35 Rt. 1
Hanna City 80 acres



WATT MARY JANE Rt. 1
Hanna City 35 acres

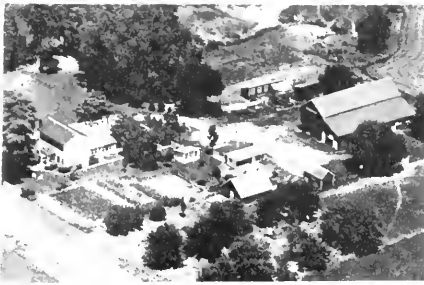

WEBER MARTIN C. Sec. 28 Rt. 1
Glasford 78 acres



WIELAND OTTO Sec. 32 Rt. 1
Glasford 160 acres



WEST ESTATE GEO. Sec. 23 Rt. 1
Hanna City 40 acres



WILLMS JACOB Sec. 31 Rt. 1
Glasford 224 acres



WEST H. Sec. 25 Rt. 1
Hanna City 60 acres



WINGET WALTER W. Sec. 22 Rt. 1
Hanna City 50 acres



WHEELER C. Sec. 7 Rt. 1
Trivoli 1 acre

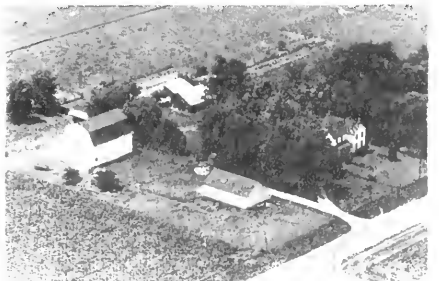

WOHLRS KKRD Sec. 23 Rt. 1
Hanna City 80 acres



BOAT DOCK

EVERYTHING

TO



BUILD

ANYTHING

R. G. MACKEMER LUMBER CO.

Hanna City, Ill.

MARK GLASGOW, Mgr.

Phone 326

MEDINA TOWNSHIP
MOSSVILLE
ALTA

MEDINA TOWNSHIP

GENERAL HIGHWAY MAP

PREPARED BY THE
BUREAU OF RESEARCH AND PLANNING
DIVISION OF HIGHWAYS
DEPARTMENT OF PUBLIC WORKS & BUILDINGS
IN COOPERATION WITH THE
U.S. DEPARTMENT OF COMMERCE
BUREAU OF PUBLIC ROADS

REVISIONS
SEE COUNTY
MAP
FOR DATES
OF REVISIONS
ON ROAD TYPE
AND CULTURAL
FEATURES.

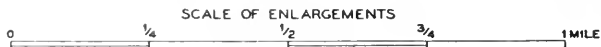

POLYCONIC PROJECTION

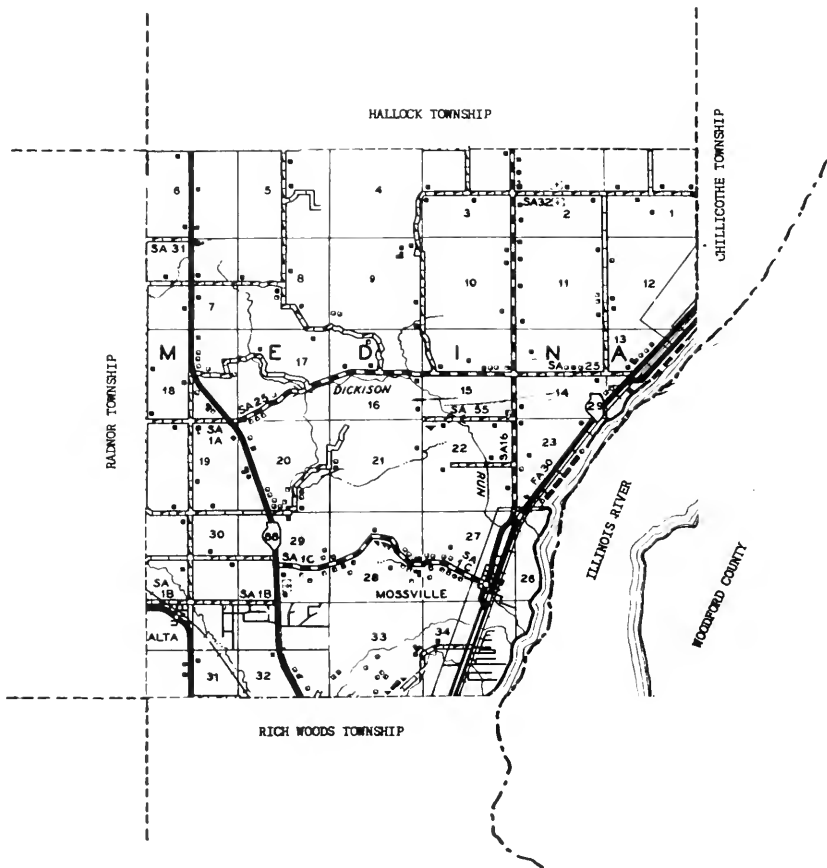



MOSSVILLE

Overlooking Lake Peoria, north of the city, lies the village of Mossville, with a population of 200. It is situated on the Chicago, Rock Island & Pacific Railroad and on State 29. Mossville began its existence as a station on the Peoria & Bureau Valley Railroad (now the Rock Island) soon after the road was built in 1854. The village was laid out by William S. Moss, a Peoria distiller who later became one of the builders of the Peoria & Oquawka Railroad. Today, Mossville is the principal community of Medina Township, with a total population of 2,117. First settler of the township was George Love, who arrived with his family in 1824.

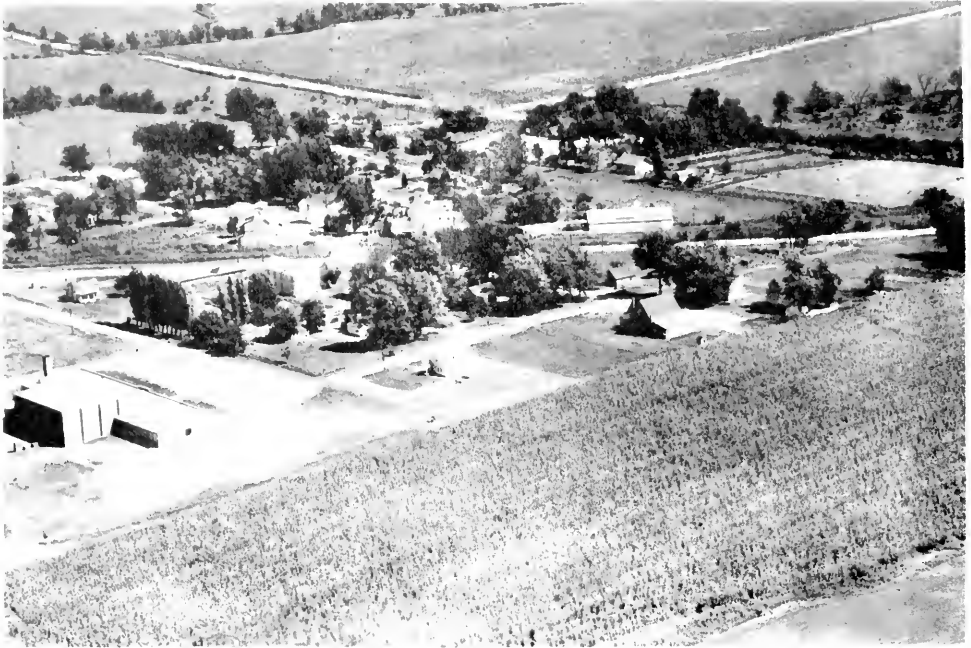

ALTA

Another community of Medina Township is the village of Alta, with a population of 85. It is located on the Chicago, Rock Island & Pacific Railroad and State 174. The village was platted in 1854 by Imri Case, Loren Wilder and Thomas Hanson, three early residents of Medina Township.



1st BAPTIST CHURCH
Rt. 4 1 acre

Mossville



BANNER SCHOOL
Dunlap

Dist. 81 Rt. 1



BOYLAN SCHOOL
Chillicothe

Dist. 82 Rt. 2
Sec. 15

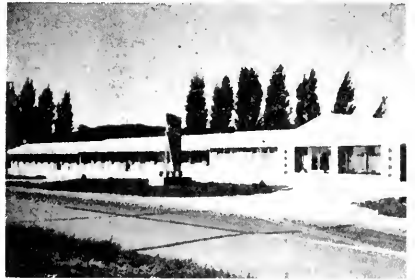

ROCKET MOTEL

NEW FIREPROOF DELUXE

Family Accommodations

TELEVISION — AIR CONDITIONED

North on Route 29

PEORIA, ILL.

PHONE 5-4122

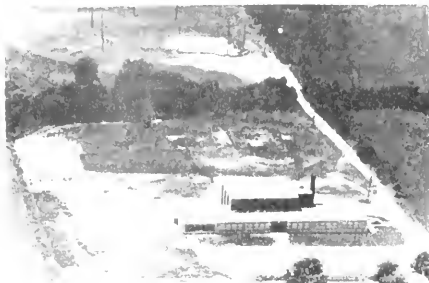

WILDER WAITE SCHOOL Dist. 303
Alta



LAKE IVY Sec. 9 Rt. 2
Chillicothe



LASALLE CEMETERY Sec. 2 Rt. 2
Chillicothe



ABY ERNEST Sec. 8 Rt. 1
Edelstein 110 acres



MT. HAWLEY CEMETERY Sec. 29 Rt. 4
Peoria



ALLEN BENTON TR. Sec. 18 Rt. 1
Dunlap Mrs. Elma Allen 210 acres



CAMP WOKANDA Sec. 21 Rt. 2
Chillicothe 200 acres
CREVE COEUR COUNCIL BOY SCOUTS OF AMER.



ALLEN LENNIE W. Sec. 19 Rt. 1
Dunlap 80 acres



ALLEN MARTIN Sec. 18 Rt. 1
Dunlap



ALVORD CLYDE Sec. 25 Rt. 2
Chillicothe Box 15700 210 acres



ALLEN WALTER ESTATE Sec. 30 Rt. 1
Dunlap Lee Allen Operator 197 acres



BAER OTTO Sec. 6 Rt. 1
Edelstein Fenter Wm. Menold 160 acres



ALLEN WALTER ESTATE Sec. 18 Rt. 1
Dunlap Martin Allen



BARR F. Sec. 25 Rt. 2
 $\frac{1}{2}$ acre



ALTON GEORGE Sec. 16 Rt. 2
Chillicothe 50 acres



BEST W. G. Sec. 32 Rt. 1
Dunlap Renter James McGinn 154 acres



BUSCH N. J. Sec. 10 Rt. 2
Chillicothe 196 acres



BIBO MARTIN ESTATE Sec. 32 Rt.
Peoria CMR 158 100 acres



CANNING ELLA Sec. 12 Rt. 2
Chillicothe 80 acres



BRADLEY MAUDE Sec. 7 Rt. 1
Dunlap 55 acres



CASE J. B. Sec. 19 Rt. 1
Dunlap Renter Eldon Stahl 200 acres



BUSCH N. J. Sec. 16 Rt. 2
Chillicothe Renter Paul J. Carr



CARLSON, EDITH, YATES, LOIS Rt. 4
Peoria Renter Robert Carlson 150 acres



CARR E. Dunlap Sec. 19 Rt. 1
40 acres



CHRISTOPHER GEO. T. Sec. 1 Rt. 1
Chillicothe 80 acres



CARR EVERETT Dunlap Sec. 30 Rt. 1
160 acres



CLOSE RALPH Chillicothe Sec. 11 Rt. 2
30 acres

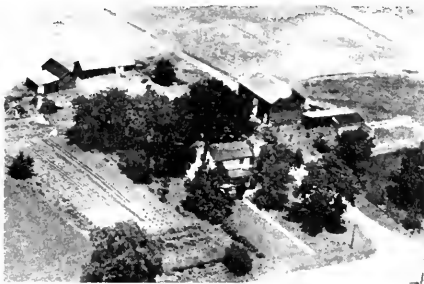

CASSEL OMER Chillicothe Sec. 1 Rt. 2
80 acres



CLUB RIVIERA Rome Sec. 32 Rt. 2
3 acres

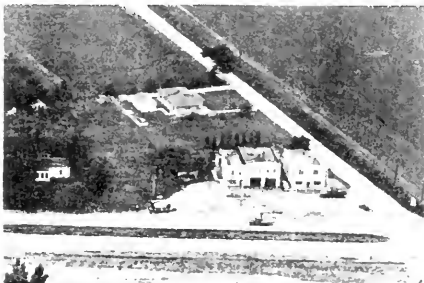

ARTHUR CASSIDY GAS STA. Peoria Sec. 34 Rt. 4
 $\frac{1}{2}$ acre



COLEMAN W. R. Peoria Sec. 33 Rt. 2
40 acres



CORTRIGHT LOUIS Sec. 18 Rt. 1
Dunlap



DUNN L. K. Sec. 25 Rt. 2
Chillicothe 2½ acres



DICKJON BRUCE Sec. 23 Rt. 4
Peoria 240 acres

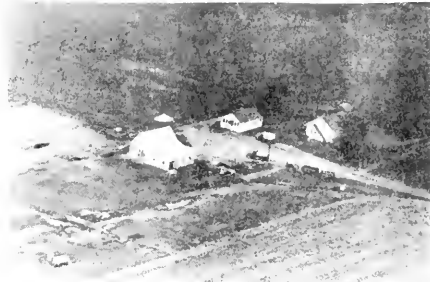

FAUBER MRS. GRACE Sec. 11 Rt. 2
Chillicothe R.K. Joos Renter 114 acres



DORAN MRS. OTHILA Sec. Rt. 1
Dunlap 35 acres



FEUCHTER AUGUST Sec. 22 Rt. 2
Chillicothe T. House



DUKES TIRE & SERVICE Sec. 25 Rt. 2
Chillicothe 1 acre



FEUCHTER AUGUST L. Sec. 27 Rt. 4
Peoria 302.86 acres



FEUCHTER AUGUST L. Sec. 27 Rt. 4
Peoria Tenant



FORBES GEO. A. Sec. 6 Rt. 1
Edelstein 160 acres



FEUCHTER AUGUST Sec. 22 Rt. 2
Chillicothe Schaffner Richard 170 acres



FOSTER HENRY J. Sec. 2 Rt. 1
Chillicothe 80 acres



FIRTH MR. & MRS. JOHN Sec. 15 Rt. 2
Chillicothe 5 acres



FRIEDERICH ADOLPH Sec. 1 Rt. 2
Chillicothe 80 acres



FLOCK ANDREW Sec. 1 Rt. 2
Chillicothe 5 acres



FRYE P. E. Sec. 7 Rt. 1
Edelstein Renter Ralph Frye 160 acres



GARMERS EDWARD
Dunlap

Sec. 31 Rt. 1
100 acres



HAGGERTY P. F. Sec. 10 Rt. 2
Chillicothe Renter J. J. Nelson 80 acres



GAUWITZ CHARLES
Chillicothe

Sec. 15 Rt. 2
Box 205 187 acres



HANNAH H. RAY Sec. 14 Rt. 2
Chillicothe 160 acres



GAY NINETIES NITE CLUB Sec. 25 Rt. 2
Rome 1 acres

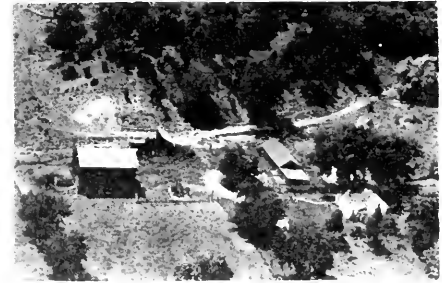

HANSON FRANK P. Sec. 9 Rt. 2
Chillicothe Robert Hayes Opr. 200 acres



GIBBS LIZZIE
Dunlap

Sec. 18 Rt. 1
80 acres



HAYES MRS. ALBERT Sec. Rt. 2
Chillicothe Robert Hayes Opr. 191 acres



HENDRIX E. F. Sec. 27 Rt. 4
Mossville 14 acres

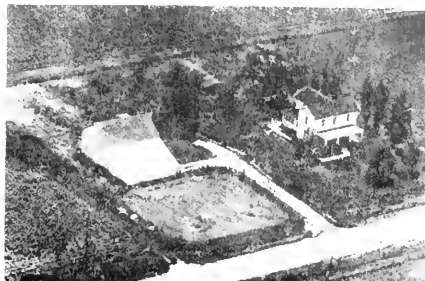

HENSON LEON Sec. 3 Rt. 2
Chillicothe



HENDRIX KASH Sec. 11 Rt. 2
Chillicothe 80 acres



HESS CHARLES F. Sec. Rt. 2
Chillicothe 456 acres



HENSON DON Sec. 12 Rt. 1
Chillicothe Renter F. Johnson 80 acres



HILTBOLD WM. R. Rt. 1
Dunlap 1 1/2 acres

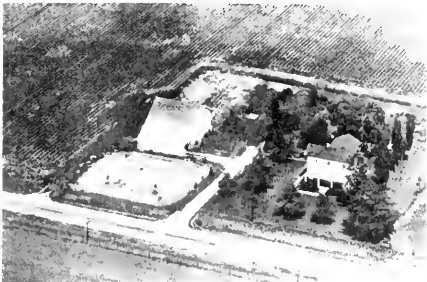

HENSON LEON Sec. 2 Rt. 2
Chillicothe 5 acres



HOLMES C. W. Sec. 23 Rt. 1
Chillicothe 33 acres



HOLMES H. F. Sec. 29 Rt. 4
Peoria 280 acres



HUTCHENS F. A. Sec. 23 Rt. 4
Mossville 5 acres



HOLMES JOHN S. Sec. 22 Rt. 2
Chillicothe 232 acres



JACOBS LEVI D. Sec. 12 Rt. 1
Chillicothe Box 249 80 acres



HOWARD E. W. Sec. 28 Rt. 1
Peoria CMR 158 10 acres



JOHNSON A. E. Sec. 20 Rt. 1
Dunlap Renter R. Koll 160 acres



HUNTERS LUMBER CO. Sec. 28 Rt. 4
Mossville 2 acres



JOHNSON EARLE Sec. 32 CMR 158
Peoria Renter D. Ireton 126 acres



JOHNSON EARL A.: Sec. 32 Rt. 2
Peoria CMR 158 160 acres



KRAUSE AUGUST Sec. 27 Rt. 4
Mossville 80 acres



KAPS A. LOIS Sec. 11 Rt. 2
Chillicothe 40 acres



KRAUSE E. W. Sec. 33 Rt. 4
Mossville 184 acres



KEECHER LEONA M. Sec. 22 Rt. 2
Chillicothe C. W. Keecher 124 acres

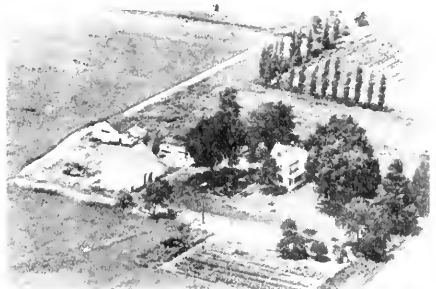

LIVENGOOD LEWIS ESTATE Sec. 31 Rt. 1
Dunlap 85 acres



KIME KENNETH Sec. 20 Rt. 1
Dunlap 2 acres



MAKENZIE RYBURN Sec. 10 Rt. 2
Chillicothe R. Hulbert Renter 80 acres

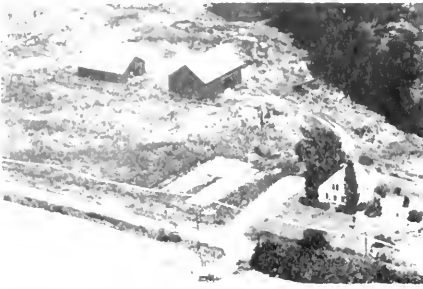

MATHEWS BROS. Sec. 5 Rt. 1
Edelstein Renter M. Podgorski 40 acres



MIDWAY Sec. 18 Rt. 1
Dunlap 1 acre



MATHEWS W. E. Sec. 7 Rt. 1
Dunlap 240 acres



MILLER GEORGE A. Sec. 1 Rt. 2
Chillicothe 240 acres



MCKENZIE RYBURN Sec. 11 Rt. 2
Chillicothe 160 acres

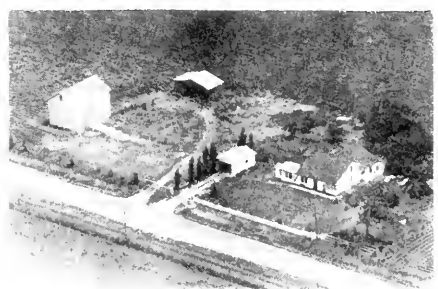

MILLER THEO W. Sec. 11 Rt. 2
Chillicothe



MERKEL HERBERT C. Sec. 9 Rt. 1
Edelstein 156 acres



MOTEL ROCKETT Sec. 34 Rt. 4
Peoria 3 acres



MOONEY SCHOOL Dist. 79 Rt. 2
Chillicothe Sec. 2 1 acre



PEORIA AUTO AUCTION Sec. 10 Rt. 1
Moxville 2 acres



NEAL ELIZABETH Sec. 23 Rt. 2
Chillicothe 80 acres



PRATT HENRY Sec. 3 Rt. 2
Chillicothe 106 acres



NEAL HELEN B. Sec. 15 Rt. 2
Chillicothe Harry F. Miller Opr. 158 acres



PURCELL BERTHA Sec. 10 Rt. 2
Chillicothe Wayne Mardis Renter



NEAL MRS. RAY Sec. 23 Rt. 2
Chillicothe 80 acres



PURCELL JENNIE Sec. 5 Rt. 1
Edelstein 60 acres



PURTSCHER ROBERT C. Sec. 10 Rt. 1
Dunlap 10 acres



ROOF ROY E. Sec. 8 Rt. 1
Edelstein 180 acres



REED HIRAM Sec. 11 Rt. 2
Chillicothe 120 acres



RUMBOLD SAMUEL Sec. 3 Rt. 2
Chillicothe 139 acres



RICE BROTHERS Rt. 1
Dunlap 315 acres



RUSE ALVA Sec. 8 Rt. 1
Edelstein 108 acres



RICHARDSON ALBERTA & TOM Sec. 2 Rt. 2
Chillicothe 77 acres



RUTHERFORD ROBERT Sec. 2 Rt. 2
Chillicothe Renter Jerald Richardson 142 acres



SCHAFFNER HOPE Sec. 14 Rt. 2
Chillicothe Lewis Rhoades Rent. 160 acres



SCHIELEIN L. B. Sec. 33 Rt. 4
Mossville 80 acres



SCHAFFNER HENRY Sec. 10 Rt. 2
Chillicothe 79½ acres



SCHIELEIN L. B. Sec. 33 Rt. 4
Mossville 117 acres



SCHIELIEN LENARD Sec. 3 Rt. 2
Chillicothe Donald Scheilien Renter
120 acres



SCHIELEIN GEORGE Sec. 15 Rt. 2
Chillicothe 173.5 acres



HICKS ANNA & MABEL Sec. 3 Rt. 2
Chillicothe Donald Scheilien Operator
351 acres



SCHOENBEIN JOHANNA Sec. 6 Rt. 1
Edelstein 160 acres



SCHUBERT GILBERT W. Sec. 28 Rt.
Peoria CMR 158 4 acres



STURM KOBERT & WALLACE Sec. 9 Rt. 2
Chillicothe 200 acres



STAHL LEONARD Sec. 18 Rt. 1
Dunlap 80 acres



SWAN PAUL E. Sec. 27 Rt. 4
Mossville 30 acres



STAHL WILLIAM Sec. 6 Rt. 1
Edelstein Renter Aaron Stahl 160 acres



SZIDOM NELLIE Sec. 11 Rt. 2
Chillicothe Renter K. Clark 80 acres



STJLLER FLOREN E. Sec. 2 Rt. 2
Chillicothe Renter Ted Briggs 94 acres



TAYLOR MRS. MARY Sec. 19 Rt. 1
Dunlap Opr. Leonard Stahl 170 acres



BIG HORN RANCH Sec. 4 Rt. 4
Peoria Mr. & Mrs. W.D. Welker 3 acres



WOODMAN FORREST J. Sec. 30 RFD. 1
Dunlap 100 acres



WHITNEY THELMA Sec. 32 Rt.
Peoria CMR 158 48 acres



WOODMAN FORREST Sec. 30 Rt. 1
Dunlap 100 acres



WILHELM EDWARD A. Sec. 30 Rt. 1
unlap 137 acres



MOSSVILLE CONSOLIDATED SCHOOL Sec. 22
Mossville Dist. 306



WILHELM ED. Sec. 30 Rt. 1
Dunlap 120 acres



RICE SCHOOL Dist. 80 Rt. 1
Edelstein Sec. 6 1 acre

MILLBROOK TOWNSHIP

**LAURA
ELMORE**

MILLBROOK TOWNSHIP

GENERAL HIGHWAY MAP

PREPARED BY THE
 BUREAU OF RESEARCH AND PLANNING
 DIVISION OF HIGHWAYS
 DEPARTMENT OF PUBLIC WORKS & BUILDINGS
 IN COOPERATION WITH THE
 U.S. DEPARTMENT OF COMMERCE
 BUREAU OF PUBLIC ROADS

REVISIONS
 SEE COUNTY
 MAP
 FOR DATES
 OF REVISIONS
 ON ROAD TYPE
 AND CULTURAL
 FEATURES.

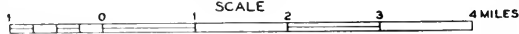

POLYCONIC PROJECTION

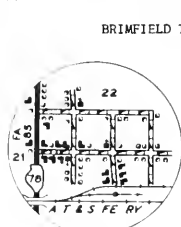
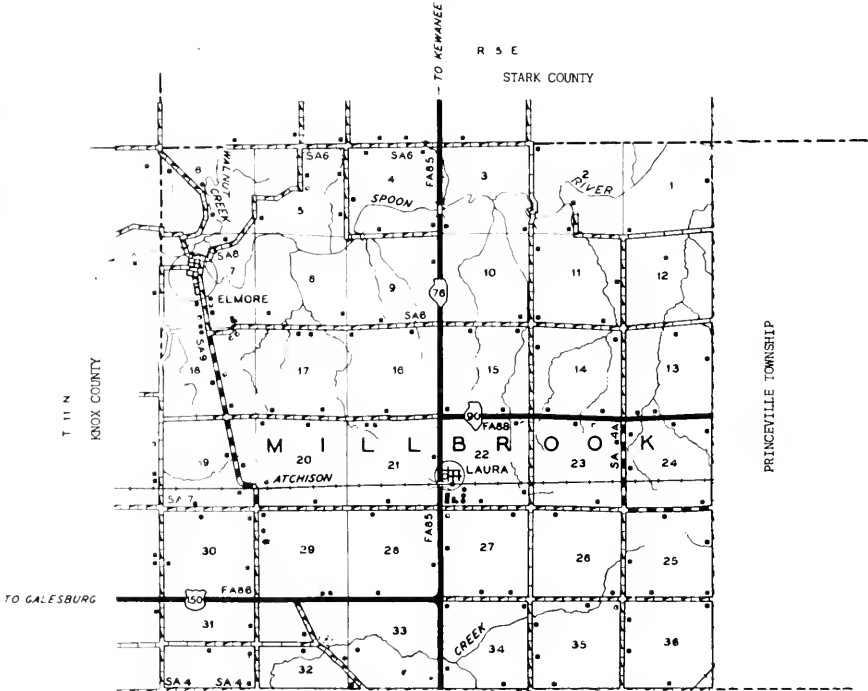

LAURA
 T 11 N R 5 E

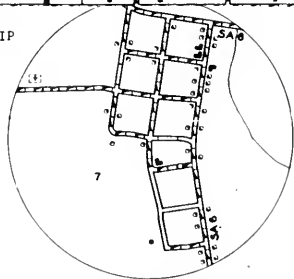

ELMORE
 T 11 N R 5 E



LAURA

In the northwest corner of Peoria County may be found the village of Laura, with a population of 200. It is located on the Chicago, Milwaukee, St. Paul & Pacific Railroad and on State 78. The village was laid out in 1888 by James M. Keller, who also served as first postmaster. Laura is the principal community of Millbrook Township, which has a total population of 678. First settlers of the township were William Metcalf, his wife and two small children, and a boy named Amos McRil, all of whom arrived in 1833.



ELMORE

Another community of Millbrook Township is the village of Elmore, with a population of 105. It is served by the postoffice at nearby Laura. The village is located near historic Spoon River, a stream made famous by the literary classic *Spoon River Anthology*, written by the late Edgar Lee Masters.



SCOTLAND PERRY SCHOOL Sec. 35 Rt. 1
Brimfield



BATCHELOR FRED Sec. 13 Rt. 1
Monica 80 acres



FRENCH GROVE CEMETERY Sec. 32 Rt. 1
Elmwood



VAIRD WALLIS Sec. 31 Rt. 2
Williamsfield Renter Wm. Cole 120 acres



ADAMS FRED W. Sec. Rt. 2
Laura 249 acres

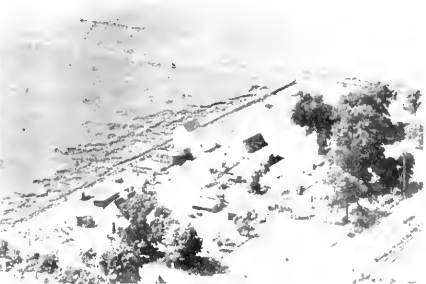

BENJAMIN BEULAH Sec. 25 Rt. 1
Brimfield Richard M. Heinz Renter 160 acres



BARRETT ALICE ESTATE Sec. 22 Rt. 1
Laura Renter Clifton McMullen 320 acres



BENJAMIN HARLEY Sec. 30 Rt. 2
Williamsfield Renter Jerald Benjamin 160 acres



BIEDDERBECK CLARK Sec. 20 Rt. 1
Laura 120 acres



BITTNER EVERETT Sec. 23 Rt. 1
Laura 161.5 acres



BIEDERBECK CLARKE Sec. 21 Rt. 1
Laura 160 acres



BLUNDY GWENDOLYN Sec. 25 Rt. 1
Brimfield Renter Eldon Blundy 152 acres



BIEDERBECK CLARENCE Sec. 29
Laura Robert Hammerle Operator



BLACK ROBERT J. Sec. 24 Rt.
Monica 120 acres



BIEDERBECK CLARENCE Sec. 29
Laura 160 acres



BRIDSON CLARENCE Sec. 27 Rt. 1
Brimfield 126 acres



BROWN DWWEY L. Sec. 24
Laura 40 acres



CARROL NELLIE Sec. 36 Rt. 1
Brimfield Renter Frederick Carrol
156 acres



BROWN GEO. I. Sec. 18 Rt. 1
Laura 95 acres

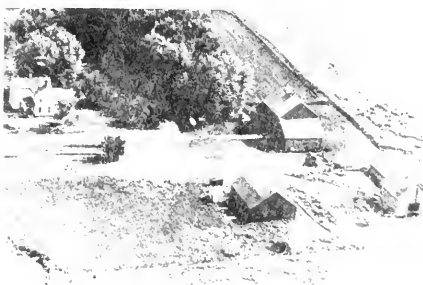

CARTER CLYDE W. Sec. 31 Rt. 1
Elmwood 100 acres



CATTON MABELLE E. Sec. 35 Rt. 1
Brimfield Renter Chalmer Catton Jr.
80 acres

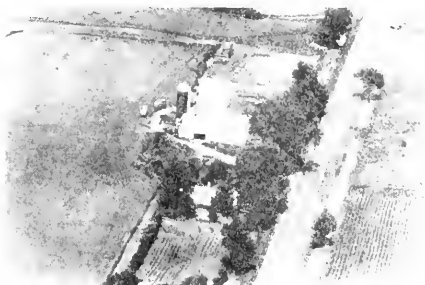

CARTER RALPH K. Sec. 28 Rt. 1
Brimfield Charles Garrett
158 acres



CARROLL JOSEPH H. Sec. 36 Rt. 1
Brimfield 160 acres



CARTER WM. E. Sec. 34 Rt. 1
Brimfield Wayne Masters
160 acres



CARTER Sec. 34 Rt. 1
Brimfield 160 acres



COHEN L. B. Sec. 5 Rt. 1
Laura Renter Roger Cowser 820 acres



CHAPMAN R. Sec. 5 Rt. 1
Laura 25 acres

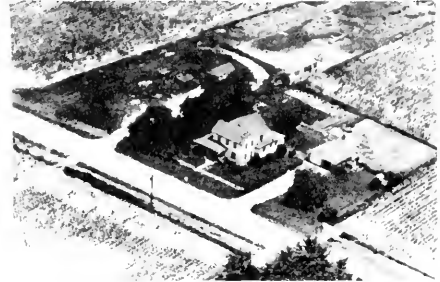

COLLINS C. N. Sec. 7 Rt. 1
Laura 214 acres



COE ROYCE W. Sec. 19 Rt. 1
Laura 159 acres



COLLINS M. Sec. 7 Rt. 1
Laura 50 acres



COE ROYCE W. Sec. 30 Rt. 1
Laura 81 acres



CREE HARRY Sec. 4 Rt. 1
Laura 100 acres



CULLEN ANASTACIA Sec. 22 Rt. 1
Laura Renter Raymond Morrisey 320 acres

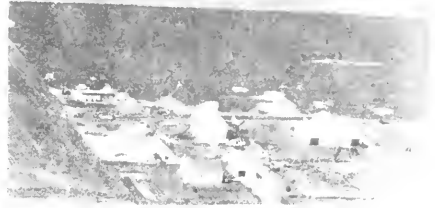

GILBERT BASIL Sec. 24 Rt. 1
Monica 100 acres



DELBRIGGE GLADYS Sec. 13 Rt. 1
Millbrook 80 acres

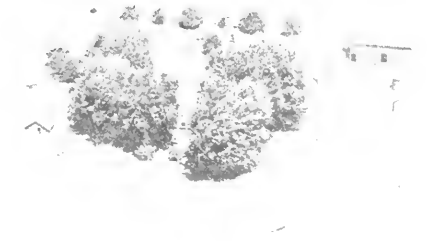

GILLES EDWIN Sec. 1 Rt. 1
Monica 280 acres



DOUBET MRD. RAY Sec. 20 Rt. 1
Laura Charles Myers Renter 154 acres



GREEN G. G. Sec. 19 Rt. 1
Laura 40 acres



GELVIN MARY E. Sec. Rt. 1
Laura 231 acres



GREEN MRS. MATTIE Sec. 17 Rt. 1
Laura Renter Martzluft Ray 200 acres



HAGER JOHN F. Sec. 26
Laura Renter John R. Hager 160 acres



JAQUES CHARLES A. Sec. 17 Rt. 1
Laura 198 acres



HERMAN ALBERT Sec. 24 Rt. 1
Monica Renter Eugene Herman 234 acres



JAQUES WM. T. Sec. 20 Rt. 1
Laura 80 acres



HERMAN WILLIAM Sec. 4 Rt. 1
Laura William C. Herman 156 acres



JUCRS FREDERICK H. Sec. 8 & 8 Rt. 1
Laura 226 acres



HAZEN ERNEST Sec. 21 Rt. 1
Laura Renter O. B. Couch 277 acres



KELLOGG S. A. Sec. 29 Rt. 1
Elmwood 160 acres

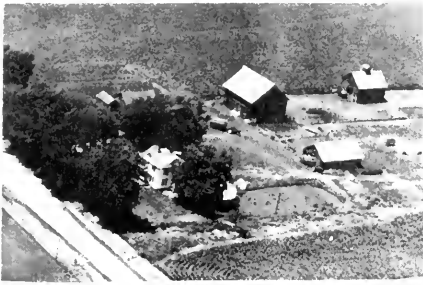

KIDDER FRANK Sec. 14 Rt. 1
 Laura Wm. Bergstrom 160 acres



KINGDON C. W. Sec. 10 Rt. 1
 Laura 160 acres



KIDDER FRANK Sec. 14 Rt. 1
 Laura Renter Warren Miller 160 acres



KNEER BEN ESTATE Sec. 13 Rt. 1
 Monica 160 acres



KIDDER FRANK Sec. 7 Rt. 1
 Laura 325 acres



KNEER JOSEPH Sec. 30 Rt. 1
 Laura Francis Bodinus Renter 119 acres

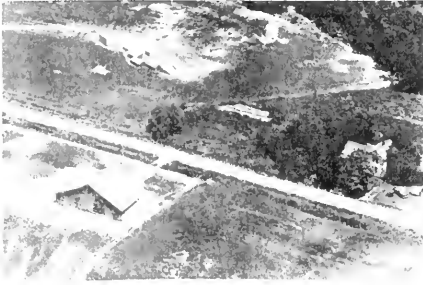

KING FLOYD Sec. 6 Rt. 1
 Williamsfield 90 acres



LENG CARL A. Sec. 8 Rt. 1
 Laura 80 acres



LORENCE R. D. Sec. 8 Rt. 1
 Laura 120 acres

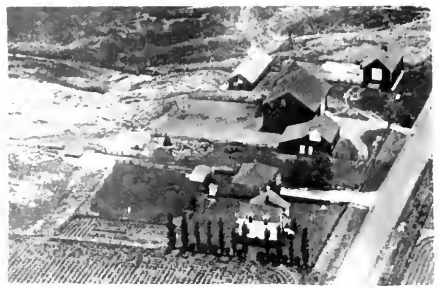

MALONE HENRY Sec. 24 Rt. 1
 Monica 80 acres



LORANCE GEORGE Sec. 7 Rt. 1
 Laura 107 acres

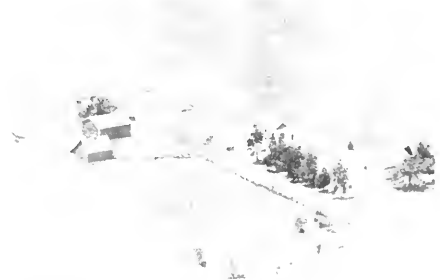

MATHERS AAFRON J. Sec. 15 Rt. 1
 Laura Renter John Harvey 265 acres



LORANCE GEORGE Sec. 7 Rt. 1
 Laura 350 acres



MATHERS A. J. Sec. 10 Rt. 1
 Laura Renter Glenn Newell 455 acres



MALONE HARRY Sec. 23 Rt. 1
 Monica 80 acres



MATHER A. J. Sec. 19 Rt. 1
 Laura Renter Gene Harvey 110 acres



MAHER T. L. Sec. 36 Rt. 1
Brimfield Renter Thomas Maher Jr. 200 acres



M'CLOUTH SHERMAN Sec. 28 Rt. 1
Laura 238 acres



MCDONNELL JANANNE Sec. 16 Rt. 1
Laura Renter Earl Buck 160 acres



MEGAN ALBERT Sec. 25 Rt. 1
Monica 80 acres



MCDONNELL MAE W. ESTATE Sec. 25 Rt. 1
Brimfield Joseph Nauman Renter 200 acres



MEGAN EDWIN Sec. 25 Rt. 1
Brimfield 80 acres



M'LAUGHTON BERT Sec. 32 Rt. 1
Elmwood Renter Harold Greenfield 390 acres



MINOR E. F. Sec. 9 Rt. 1
Laura Renter Robert Symonds 160 acres



MOORE ANGUS R. Sec. 31 Rt. 1
Elmwood Opr. Gene Dale Moore 320 acres



OAKES FORREST Sec. 30
Laura 169 acres



MORGAN HARRY T. Sec. 3 Rt. 1
Laura Renter Ray Wagenbach 260 acres



OAKES F. Sec. 19 Rt. 1
Laura



MORRIS MRS. LURA Sec. 4 Rt. 1
Laura 79 acres



OAKES H. L. Sec. 32 Rt. 1
Elmwood Ralph Calef 67 acres



NIGHTINGALE J. L. Sec. 20 Rt. 1
Laura 120 acres

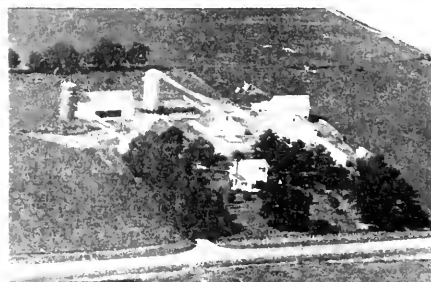

OAKES HUBERT L. Sec. 29 Rt. 1
Laura 120 acres

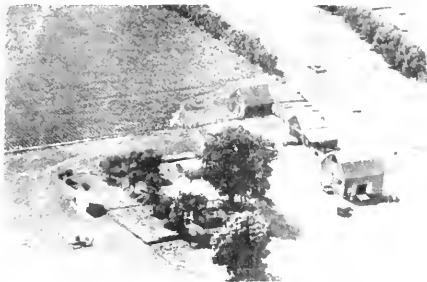

O'CONNER T. F. Sec. 25
Monica Donald Duggins Renter 120 acres



PY JOHN Sec. 33 Rt. 1
Elmwood Renter Charles Fryer 145 acres



O'HERN CHARLES SR. Sec. 1 Rt. 2
Monica R. Keller & Son Renter 419 acres



REED MRS. FLORENCE Sec. 32 Rt. 1
Elmwood Renter Kenneth Shaw 90 acres

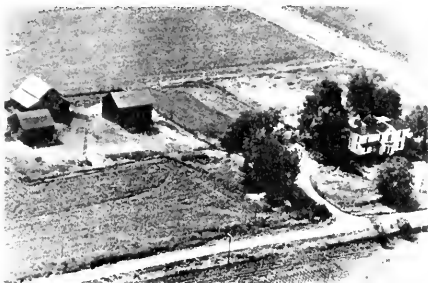

PAAPE W. T. Sec. 34 Rt. 1
Brimfield Resident G.M. Barnes 160 acres



REICH WILLIAM Sec. 13 Rt. 1
Monica 80 acres



PAAPE WILLA Sec. 15 Rt. 1
Laura Renter Robert Gibson 80 acres



REICHENEKER GEORGE Sec. 14
Laura 160 acres



SCHRACHTRUP FRANK Sec. 32 & 33 Rt. 1
 Elmwood Hall Smith 185 acres



SLOAN SARAH MRS. Sec. 23 Rt. 1
 Monica Paul Kneer Renter 154 acres

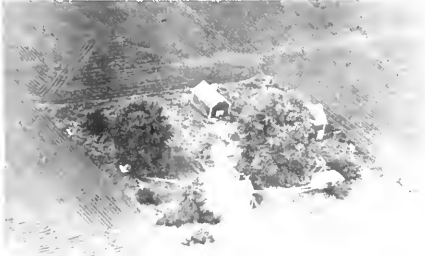

SHANE MRS. MABEL Sec. 22 Rt.
 Laura 22½ acres



SMITH CLYDE, ESTATE Sec. 14 Rt. 1
 Monica 80 acres



SHEETS JOHN Sec. 4 Rt. 1
 Laura 126 acres



STEPHENS MRS. LULA V. Sec. 12 Rt. 1
 Monica Renter L. Ryan 160 acres



SLOAN A. J. Sec. 36 Rt. 1
 Brimfield 160 acres



STICKEL MR. & MRS. LEE Sec. 34 Rt. 1
 Brimfield 160 acres

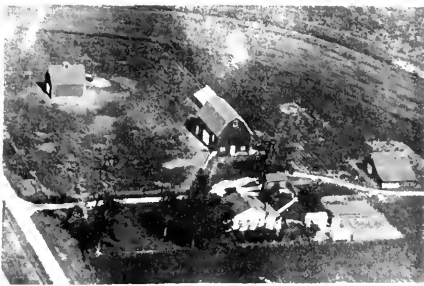

STREITMATTER BURTON Sec. 35 Rt. 1
Brimfield 160 acres



WALLIKER MYRTLE Sec. 13 Rt. 1
Monica 60 acres



TAYLOR HARRY K. Sec. 17 Rt. 1
Laura Rented Manock John R. 340 acres



WHITE ELMER L. Sec. 5 Rt. 1
Laura



TAYLOR MABEL MRS. Sec. 27 Rt. 1
Laura Renter Wilbur Taylor 160 acres



WHITE ELMER L. Sec. 5 Rt. 1
Laura 220 acres



TUCKER DAVID E. Sec. 3 Rt. 1
Laura 160 acres



WHITTAKER LLOYD W. Sec. 11 Rt. 1
Monica James W. Smith 80 acres



WHITE ROY Laura Sec. 5 Rt. 1
120 acres



WHITTAKER ANDREW Sec. 35 Rt. 1
Brimfield 160 acres



WHITE ROY Laura Renter E. A. Peyron



WHITTAKER JOHN H, Sec. 15 Rt. 1
Laura 160 acres



WHITE ROY C. Sec. 4 Rt. 1
Laura Home Place 99 acres

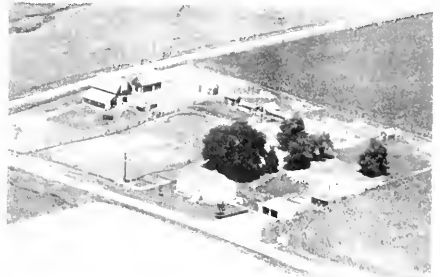

WHITTAKER L. W. Sec. 11 Rt. 1
Laura 80 acres



WHITE ROY C. Sec. 5 Rt. 1
Laura 71 acres



WHITTAKER LELAND H. Sec. 11 Rt. 1
Laura 200 acres



WHITTAKER MYRTLE Sec. 15 Rt. 1
Laura Renter Laverne Reichenker 80 acres



WOOD ELMER Sec. 7 Rt. 1
Laura 10 acres



WHITTAKER ROY Sec. 27 Rt. 1
Laura 326 acres



WYCOFF DAVID C. Sec. 21 Rt. 1
Laura Renter Elwood Cowley 120 acres

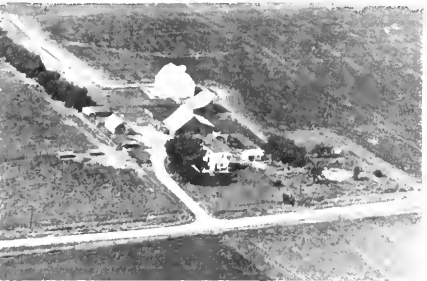

WHITTAKER ROY Sec. 27 Rt. 1
Brimfield



WYCOFF J. D. Sec. 20 Rt. 1
Laura 40 acres



WILKINSON HARRY Sec. 6 Rt. 1
Trivoli 80 acres

PEORIA TOWNSHIP

PEORIA CITY TOWNSHIP

PEORIA CITY

PEORIA CITY TOWNSHIP

GENERAL HIGHWAY MAP

PREPARED BY THE
BUREAU OF RESEARCH AND PLANNING
DIVISION OF HIGHWAYS
DEPARTMENT OF PUBLIC WORKS & BUILDINGS
IN COOPERATION WITH THE
U.S. DEPARTMENT OF COMMERCE
BUREAU OF PUBLIC ROADS

REVISIONS
SEE COUNTY MAP FOR DATES OF REVISIONS ON ROAD TYPE AND CULTURAL FEATURES.

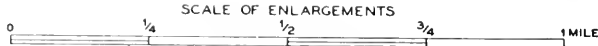

POLYCONIC PROJECTION

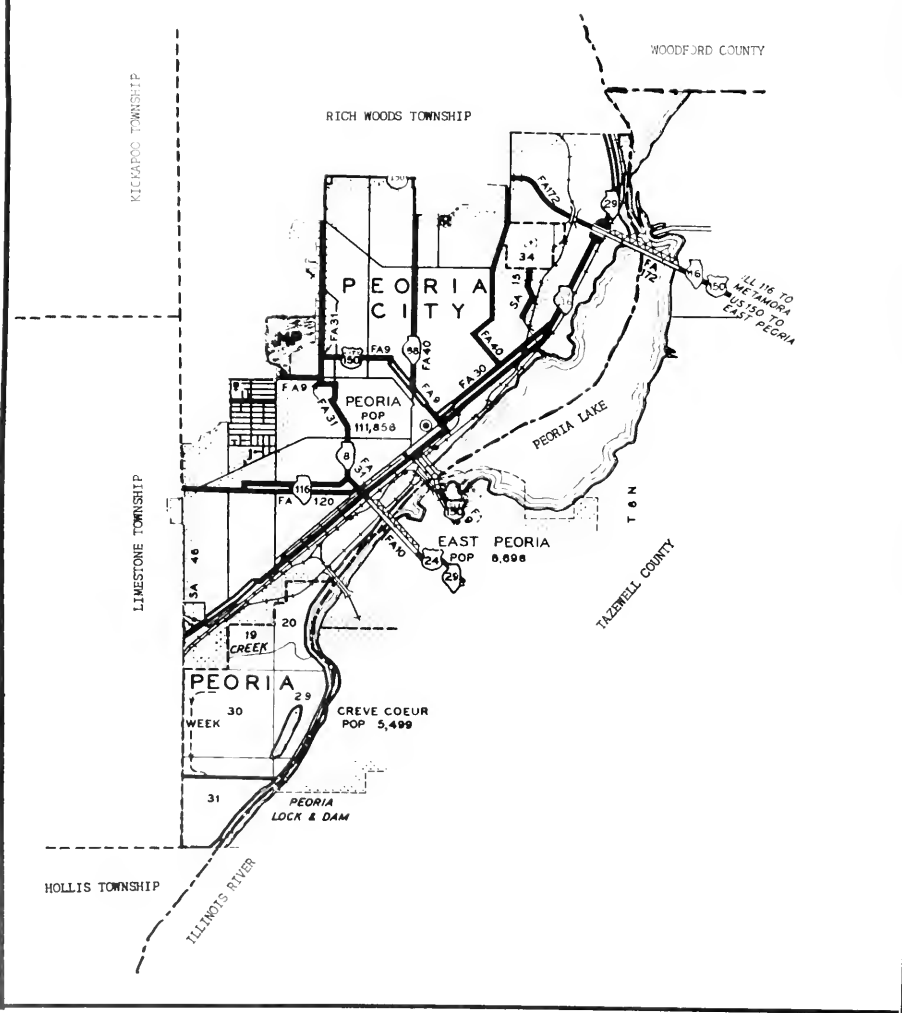



PEORIA CITY TOWNSHIP

(see "City of Peoria")

PEORIA SAVINGS AND LOAN ASSOCIATION

Savings and Investment Accounts

Insured up to \$10,000.00 by

The Federal Savings and Loan Insurance Corporation

107 S. Jefferson Street

Peoria 2, Illinois

Phone 3-4405

Bruce Terminix Now Offers

An unconditional
\$5,000 guarantee
against costly
termite damage

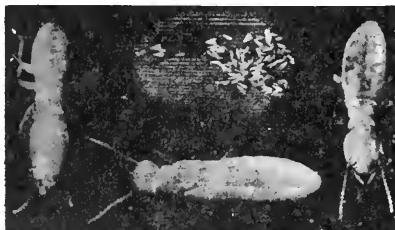

New low-cost
protection against
future attack
for termite free
homes and buildings



TERMINIX COMPANY

PEORIA, ILLINOIS

PHONE 3-5652



SIMPSON-POWELSON LUMBER COMPANY — Representing — TERMINIX CO., Peoria, Ill.

POWER EQUIPMENT COMPANY

CENTRAL ILLINOIS LARGEST SALES & SERVICE
OF GARDEN & LAWN EQUIPMENT

ORGANIC FERTILIZERS - GARDEN AND LAWN SEEDS - GARDEN AND LAWN TOOLS

WISCONSIN MOTOR AND PARTS - *Sales and Service*

GARDEN TRACTORS AND TILLERS

owned and operated by LEO W. GUMBEL

Located On Route 116 West

Phone 4-0972

Opposite 4-Winds Motel

PEORIA, ILLINOIS

Your Cilco Servant
of the Century . . .

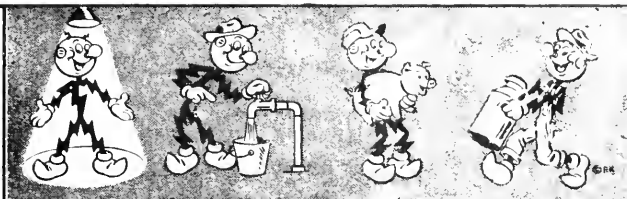

"Reddy Kilowatt"

ON THE JOB 24 HOURS A DAY

CENTRAL ILLINOIS LIGHT CO.

316 SO. JEFFERSON, S. E.

PEORIA, ILLINOIS

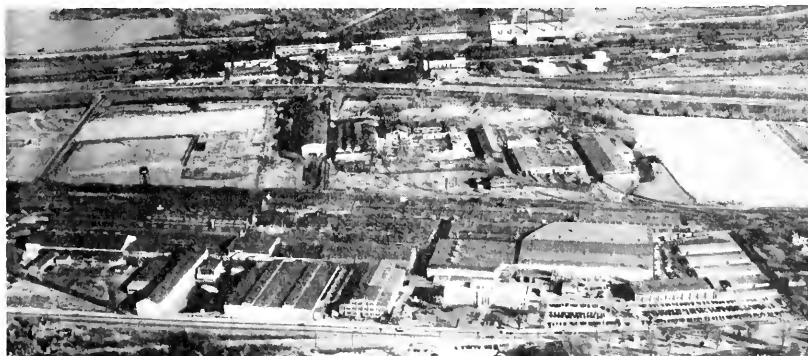

KEYSTONE STEEL & WIRE COMPANY

Manufacturers of

**RED BRAND Fence — Red Top Steel Posts — Barbed Wire
Poultry Netting — Corn Cribbing — Nails — Gates
Reinforcing Products and Special Wire for Industry**

PEORIA, ILL.

PRINCEVILLE TOWNSHIP
PRINCEVILLE
MONICA

PRINCEVILLE TOWNSHIP

GENERAL HIGHWAY MAP

PREPARED BY THE
BUREAU OF RESEARCH AND PLANNING
DIVISION OF HIGHWAYS
DEPARTMENT OF PUBLIC WORKS & BUILDINGS
IN COOPERATION WITH THE
U.S. DEPARTMENT OF COMMERCE
BUREAU OF PUBLIC ROADS

REVISIONS:
SEE COUNTY
MAP
FOR DATES
OF REVISIONS
ON ROAD TYPE
AND CULTURAL
FEATURES.

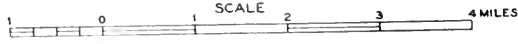

POLYCONIC PROJECTION

R 8 E
STARK COUNTY

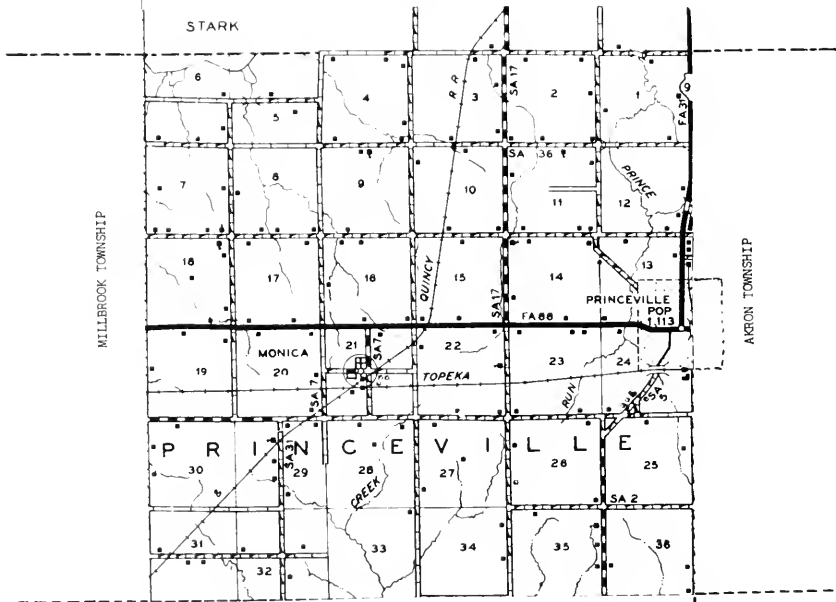

JUBILEE TOWNSHIP

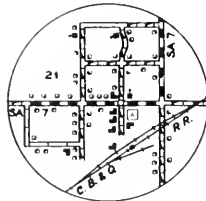

MONICA
T 11 N R 8 E

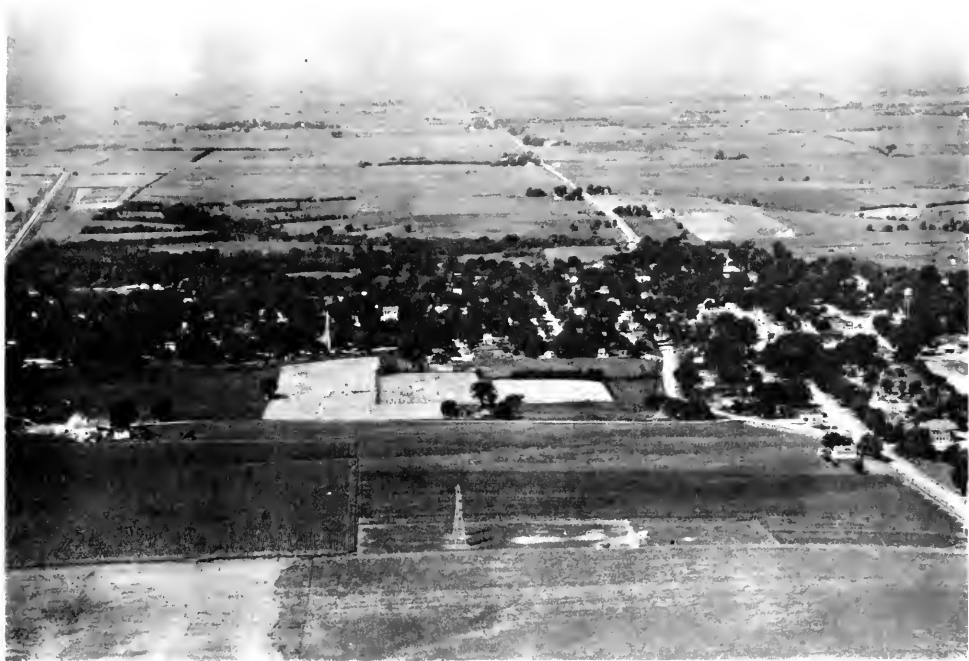

PRINCEVILLE

A small portion of the village of Princeville, numbering 184 inhabitants, lies in Akron Township, northwest of Peoria city. The main part of the village is adjoining Princeville Township (it has a total population of 1,113). In 1950 Akron Township had a population of 834. The township was organized in 1850 and its first supervisor was Benjamin Slane. First settler of the township was Hugh Montgomery, who came in 1831. In a contested election case in Akron Township in 1868 a number of prominent lawyers appeared, among them Robert G. Ingersoll and Adlai E. Stevenson the Elder.



MONICA

Another community of Princeville Township is Monica village, which has a population of 153. It is located on the Chicago, Burlington & Quincy Railroad and just south of State 90. The village was founded more than a hundred years ago and at first was called Cornwall.

DIRECTORS

LIONEL COX
W. A. SMITH
RAY CALLERY
FRED JACKSON
RICHARD MacMILLAN
T. E. MURPHY
C. E. SENTZ

Princeville

STATE BANK
Complete Banking Services
PRINCEVILLE, ILLINOIS

OFFICERS

LIONEL COX, *President*
W. A. SMITH, *Vice-President*
RICHARD MacMILLAN, *Cashier*
JOAN SIEGFRIED, *Asst. Cashier*
RUTH KRAFT, *Teller*
MARY V. SLANE, *Bookkeeper*
MARIANIE MOOR, *Bookkeeper*

MEMBER FEDERAL DEPOSIT
INSURANCE CORPORATION

SCHROCK FERTILIZER SERVICE

A Complete Farm Program

Schrock Hi-Test Phosphate — Anhydrous Ammonia — Potash
Ammonium Sulphate — Soil Testing — Agricultural Chemicals

Genuine Pfister Hybrids

BRIMFIELD
Phone 3304



PRINCEVILLE
Phone 1721

STARKWEATHER ELECTRIC

Complete
Farm — Home — Commercial Wiring
Crosley and Bendix Appliances
Sales and Service

PRINCEVILLE, ILL.

PHONE 2104



GOOD HOPE SCHOOL Dist. 28
Princeville Sec. 35



APOSTOLIC CHRISTIAN CHURCH

Princeville



METHODIST CHURCH

Princeville



ST. MARY OF THE WOODS CATHOLIC CHURCH
Princeville



WHITE'S GROVE BAPTIST CHURCH
Sec. 7

Monica



NELSON SCHOOL
Monica

Sec. 29
1 acre



CATHOLIC CEMETERY
Princeville



PRINCEVILLE COMMUNITY CONSOLIDATED
PRINCEVILLE GRADE SCHOOL



JEWISH CEMETERY
Peoria 2 acres



PRINCEVILLE HIGH SCHOOL
Princeville



PRINCEVILLE CEMETERY
Princeville



KEYSTONE STEEL & WIRE COMPANY
Peoria



ADAMS PAUL G. Sec. 11 Rt. 1
 Princeville 190 acres



BEALL DALE Sec. 12 Rt. 1
 Princeville 6 1/2 acres



ADAMS PAUL G. Sec. 2 Rt. 1
 Princeville Frank Morris 80 acres



BEALL HOWARD C. Sec. 13 Rt. 1
 Princeville 140 acres



ADAMS MRS. MARY Sec. 23 Rt. 2
 Princeville Harold Delbridge 189 acres



BEGNER WM. Sec. 23 Rt. 2
 Princeville George Begner Rent. 220 acres



BARNARD BESSIE Sec. 2 Rt. 1
 Princeville F. Elgin Renter 53 acres

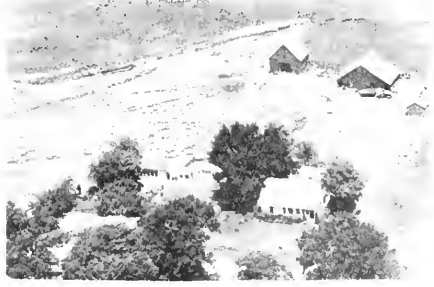

BELFORD HARRY Sec. 7 Rt. 1
 Monica Renter Henry DeBore 203 acres



BELFORD HARRY Sec. 7 Rt. 1
Monica Henry DeBord Operator



BLISS JOHN M. Sec. 13 Rt. 1
Princeville 70 acres



BELFORD RAY Sec. 7 Rt. 1
Monica 135 acres



BUCHANAN GLADYS Sec. 16 Rt. 1
Princeville Harry L. Ingle Rent. 160 acres



BEST HOWARD & MINNIE Sec. 9 Rt. 1
Princeville Hillside Farm 120 acres



BURGESS LEE Sec. 6 Rt. 1
Monica 138 acres



BLISS EARL S. Sec. 13 Rt. 1
Princeville 85 acres



COBB EARL Sec. 10 Rt. 1
Princeville Clarence Will Renter 153.5 acres



COLLINS WILLIAM Sec. 13
Princeville 15 acres



DAILY EDWARD Sec. 21 Rt. 1
Princeville 115 acres



COLGAN HUGH Sec. 27 Rt. 1
Princeville 320 acres



DEBORD MRS. BYRON Sec. 15 Rt. 1
Princeville Renter Carl Donsbach 306 acres



COLGAN MAUD M. ESTATE Sec. 27 Rt. 1
Monica Keith Calhoun Renter 157 acres



DEBORD MARY Sec. 17 Rt. 1
Monica 160 acres



CRAWFORD MRS. LILLIAN Sec. 21 Rt. 1
Monica Renter Lawrence Theobald 122 acres



DELBRIDGE A. W. Sec. 22 Rt. 1
Monica 102 acres



DELBRIDGE A. W. Sec. 26 Rt. 2
Princeville 120 acres



DOUBET CLOYD Sec. 32 Rt. 1
Monica 120 acres



DELBRIDGE RICHARD J. Sec. 22 Rt. 2
Princeville Wm. Delbridge 80 acres



ELLIOTT HARLAN Sec. 29 Rt.
Monica Walter Theobald Renter 105½ acres



DELL GEORGE Sec. 34 Rt. 1
Princeville 200 acres



EVANS D. A. Rt. 2
Princeville Renter L.E. McIntosh 80 acres



DELL Sec. 2 Rt. 1
Princeville 80 acres



FEUCHT DANIEL J. Sec. 19 Rt. 1
Monica Renter James Ringger 160 acres



FOSTER HAROLD Sec. 13 Rt. 1
Princeville R.R. Starkweather Rent.47 acres

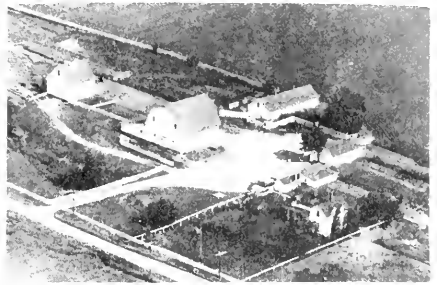

GELLING MARGY Sec. 31 Rt. 1
Monica Renter Phillip Musselman 500 acres



FOSTER ROY Sec. 11 Rt. 1
Princeville 60 acres



GELLING FALPH C. Sec. Rt. 1
Monica Milton J. Smith Partner 311 acres



FRITZ JOHN W. Sec. 1 Rt. 1
Princeville 263 acres



GELLING RALPH Sec. 20 Rt. 1
Monica 194 acres

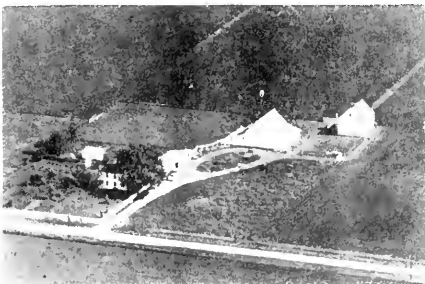

GELLING LILLIAN Sec. 31 Rt. 1
Monica Renter J. E. Clay 140 acres



GELLING W. J. Sec. 20 Rt. 1
Monica 240 acres



GERMAIN FRANCIS Sec. 26
Princeville Ted Goffrier 120 acres



GRAVES LEO A. Sec. 3 Rt. 1
Princeville Leo C. Graves Mngr. 149 acres



GRAVES GRETA L. Sec. 5 Rt. 1
Princeville 76 acres



GRAVES L. A. & L. C. Sec. 2 Rt. 1
Princeville Ray Belford 237 acres



GRAVES JOSEPH E. L. Sec. 11 Rt. 1
Princeville 100 acres



GRIERSON MABLE J. Sec. 16 Rt. 1
Monica 120 acres



GRAVES LEO A. Sec. 3 Rt. 1
Princeville



GRIERSON MABLE Sec. 20 Rt. 1
Monica Renter Charles O. King 160 acres



GROSSAINT MABEL & DELMAR Sec. 17 Rt. 1
Monica 160 acres



HARMON JAMES L. Rt. 1
Monica Bill Harmon Operator 240 acres



HALE MRS. C. D. Sec. 10 Rt. 1
Princeville Renter Robert Livingston 153½ acres



HARMON JOE Sec. 19 Rt. 1
Monica 95 acres



HALLAM GEO. M. Sec. 28 Rt.
Monica 160 acres



HARMON WALT. Sec. 29 Rt. 1
Monica 230 acres



HAMMER HARRY L. Sec. 8 Rt. 1
Princeville 80 acres



HARMON WILLIAM Sec. Rt. 1
Monica



HAYES J. A. Princeville Sec. 16 Rt. 1
80 acres



HOLTZMAN W. A. Princeville Bruce Brown Renter Sec. 5 Rt. 1
270 acres

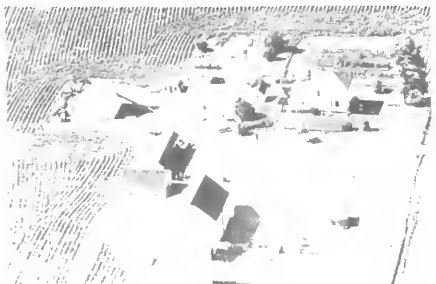

HERGET ROSCOE Princeville L. M. Tanney Renter Sec. 4 Rt. 1
80 acres



JACKSON BROS. Princeville Sec. 12 Rt. 1
213 acres



HERGET ROSCOE Princeville Sec. 3 Rt. 1
160 acres



JACKSON EVERETT Princeville Sec. 13 Rt. 1
4 acres

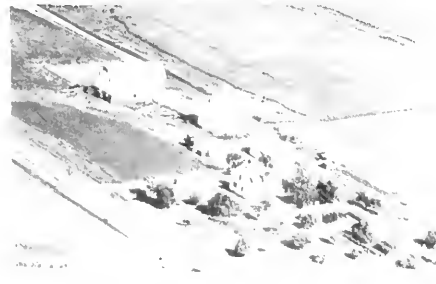

HOLTZMAN W. A. Princeville Frank N. DuBois Renter Sec. 3 Rt. 1
240 acres

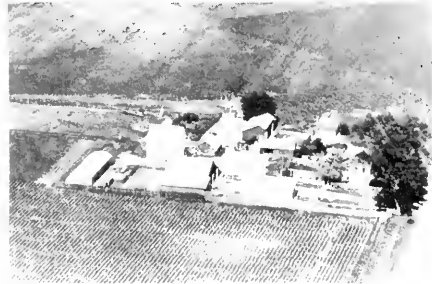

JOOS JOHN G. Princeville Sec. 4 Rt. 1
200 acres



KELLY, OWEN Sec. 30 Rt.
Monica Calery Jane 157 acres



LAMAY LLOYD Sec. 18 Rt.
Monica 160 acres



KRAFT BROTHERS SEC. 9 Rt. 1
Princeville Elmer Bonsdach Rent.240 acres



LAMAY LLOYD Sec. 18 Rt.
Monica Gerald Grunloh Renter

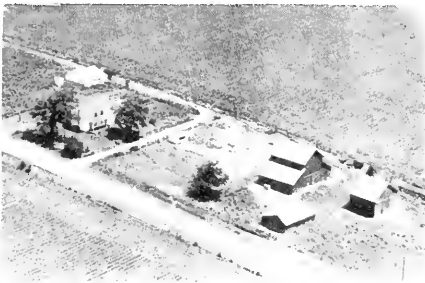

KRAFT TONY Sec. 17 Rt. 1
Monica Preston Keller Resident 160 acres



LAMAY MABLE Sec. 18 Rt. 1
Monica Renter Paul Higgs 117 acres



KUNTZ JOSEPH H. Sec. 22 Rt. 1
Princeville 80 acres



LAUBER EDMUND Sec. 22 Rt. 1
Princeville 80 acres

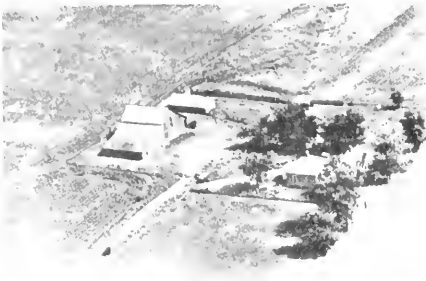

LAUBER EMIL & JULIUS Sec. 28 Rt. 1
Monica 80 acres



LOCHER HERMAN Sec. 34 Rt. 1
Monica Renter Russel Ward 80 acres



LEAVERTON JOSEPH Sec. 18 Rt.
Monica 347 acres



LOFTON KATE Sec. 23 80 acres
Princeville



LITTLE HY. G. ESTATE Sec. 25 Rt. 2
Princeville Charles Gyuot Opr. 95 acres



MAHER SARAH & J.A. Sec. Rt. 1
Monica 268 acres



LOCHER HERMAN Sec. 14 Rt. 1
Princeville 80 acres



MARTIN Sec. 8 Rt. 1
Monica 160 acres



MARTIN NELLIE Sec. 10 Rt. 1
Princeville Renter Robert Schaad 80 acres

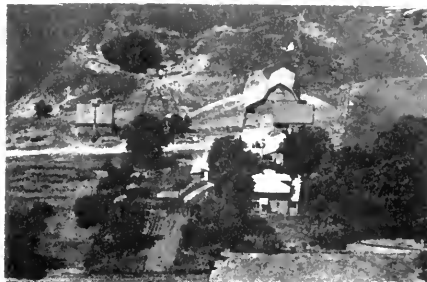

MENDALL ARTHUR E. Sec. 14 Rt. 1
Princeville 163 acres



MCCARTHY MRS. JOHN Sec. 2 Rt. 1
Princeville 80 acres



MENDALL A. E. Sec. 14 Rt. 1
Princeville 160 acres



MCKOWN FRANK Sec. 23 Rt. 1
Princeville L. Blackwell Renter 160 acres



MILLER W. H. Sec. 4 Rt. 1
Princeville E. Dallinger Renter 220 acres



MCKOWN MERLE Sec. 19 Rt. 1
Monica Renter Jim Woodall 153 acres



MUFFITT MRS. NETTIE Sec. 8 Rt. 1
Princeville 80 acres



MORROW WILLIAM Sec. 24 Rt. 1
Princeville Walter Montgomery 3 acres



SCHAAD CHARLES Sec. 15 Rt. 1
Princeville 114 acres



NORDWELL FLOYD Sec. 35 Rt. 2
Princeville 160 acres



SCHAAD CHRISTENA Sec. 17 Rt. 1
Princeville Kenneth Snyder Ren. 160 acres



OERTLEY ROBERT Sec. 12 Rt. 1
Princeville 171 acres



SCHAAD ETHEL Sec. 14 Rt. 1
Princeville Harold Schaad Rent. 120 acres



PIERCE FRED & HARRIET Sec. 36 Rt. 2
Princeville Lowell Pierce Opr. 328.5 acres



SCHAAD FRED Sec. 16 Rt. 1
Princeville 98 acres



SCHELKOPF FRANKLIN Sec. 30 Rt. 1
Monica 146½ acres



SHANHOLTZ MARG'T ANN Sec. 36 Rt. 2
Princeville 80 acres



SCHELKOPF LEO Sec. 31 Rt. 1
Brimfield 152½ acres



SIBLEY G. R. Sec. 13 Rt. 1
Princeville



SCHIERER BENJ M! Sec. 33 Rt. 2
Monica 160 acres



SILLIMAN MRS. ETHEL Sec. 1 Rt. 1
Princeville Dean Fritz Operator 53 acres



SENTZ CHAS. E. Sec. 26 Rt. 2
Princeville Renter James Delbridge 498 acres



SLANE W. P. Sec. 35 Rt. 1
Princeville 160 acres



SLOAN A. H. Sec. 2 Rt. 1
Princeville Zelma Peterson Renter 80 acres



SMITH DAVE Sec. 13 Rt. 1
Princeville Renter Joe Rowland 150 acres



SLOAN A. H. Sec. 1 Rt. 1
Princeville Renter Armond Sloan 160 acres



SMITH MERLE Sec. 35 Rt. 1
Monica 55 acres



SMITH CARRIE Sec. 7 Rt. 1
Monica Renter Richard Cole 60 acres



SMITH ORVILLE E. Sec. 6 Rt. 1
Monica Renter G. Symonds 130 acres



SMITH DAVID Sec. 7 Rt. 1
Monica W. E. Kirtley Renter 110 acres



SNYDER HARRY Sec. 16 Rt. 1
Princeville 142 acres



STAKER CLARENCE Sec. 6 Rt. 1
 Monica Brooks Archie 160 acres



STEWART F. S. Sec. 12
 Princeville 20 acres



STAHL DAN
 Princeville 80 acres



STREITMATTER HAROLD W. Sec. 14 Rt. 1
 Princeville 150 acres

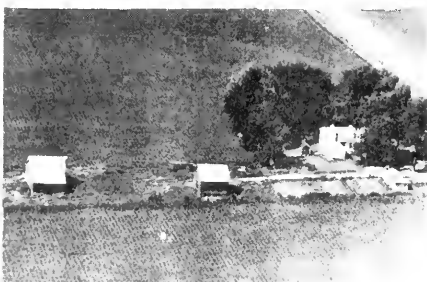

STEWART EDWIN A. Sec. 29 Rt. 2
 Princeville 80 acres



STREITMATTER HAROLD Sec. 10 Rt. 1
 Princeville John Hohenberry Renter 160 acres



STEWART FRANK Sec. 11 Rt. 1
 Princeville Renter Dana Stewart 160 acres



STUBBS CECIL W. Sec. 32 Rt. 1
 Monica 160 acres



TELANDER GLENN Sec. 4 Rt. 1
Princeville 16 acres



VOGEL ARTHUR Sec. 15 Rt. 1
Princeville 89 acres



THEOBALD ALBERT Rt. 1
Monica 157 acres



VOGEL RALPH Sec. 23 Rt. 1
Princeville Renter Dale Kirtley 200 acres



THEOLINDA E. HILL Sec. 35 Rt. 2
Princeville Renter Cecil Richoz 230 acres



WALLIKER ELVA Sec. 8 Rt. 1
Monica Fox Edna 80 acres



TRACY MRS. EDICE Sec. 3 Rt. 1
Princeville Dana Stewart Renter 79 acres



WALLIKER REGINALD Sec. 5 Rt. 1
Monica Delwin Walliker Opr. 90 acres



WEAR A. DEAN Sec. 26 Rt. 2
Princeville John Begner Tr. 160 acres

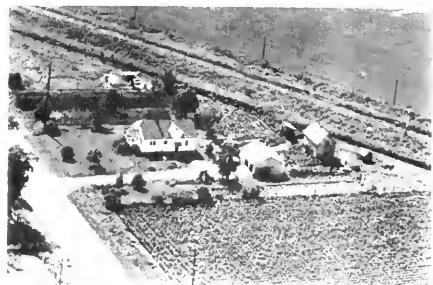

WILLIAMS JOHN H. Sec. 20 Rt. 1
Monica 5 acres

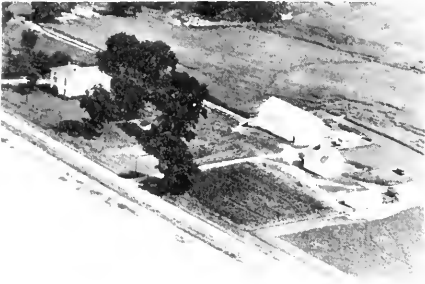

WEAR BYRON H. Sec. 25 Rt. 2
Princeville Byron F. Wear Ten. 225 acres



YOCUM RALPH Sec. 9 Rt. 1
Hanna City 29 acres



WESTART SAM Sec. 13 Rt. 1
Princeville 160 acres



HANNA CITY ELEVATOR CO. Hanna City



PRINCEVILLE STONE CO. Princeville



E. W. DOUBET SEED COMPANY Hanna City

RADNOR TOWNSHIP
DUNLAP

RADNOR TOWNSHIP

GENERAL HIGHWAY MAP

PREPARED BY THE
BUREAU OF RESEARCH AND PLANNING
DIVISION OF HIGHWAYS
DEPARTMENT OF PUBLIC WORKS & BUILDINGS
IN COOPERATION WITH THE
U.S. DEPARTMENT OF COMMERCE
BUREAU OF PUBLIC WORKS

REVISIONS
SEE COUNTY
MAP
FOR DATES
OF REVISIONS
ON ROAD TYPE
AND CULTURAL
FEATURES.

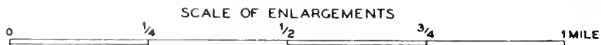

POLYCONIC PROJECTION

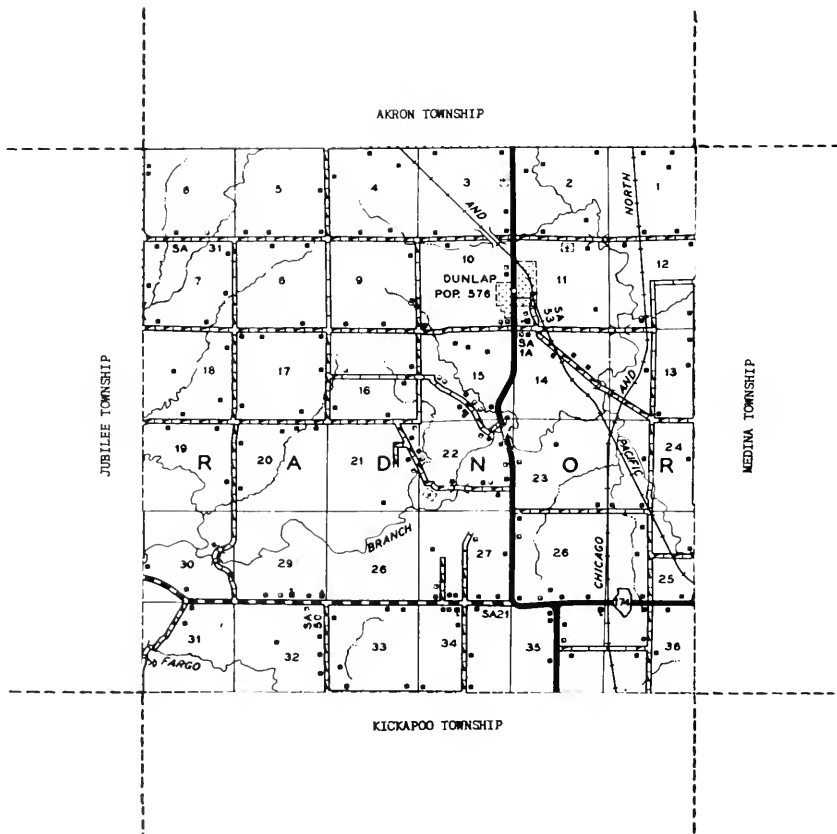



DUNLAP

Laid out in 1871 by Alva Dunlap, early settler, the incorporated village of Dunlap today has a population of 576. It is located northwest of Peoria city on the Chicago, Rock Island & Pacific Railroad and on State 91. This village is the only community in Radnor Township, which has a total population of 1,234. First settler of the township is believed to have been Erastus Peet, who arrived in 1834.

DUNLAP STATE BANK

Established 1898

"Complete Banking Service and Farm Loans"

CAPITAL \$50,000.00

SURPLUS \$50,000.00

Member Federal Deposit Insurance Corporation

DEPOSITS INSURED TO \$10,000.00

DUNLAP, ILLINOIS

S. E. ASHBAUGH, *President*

DORITA BYRNES, *Ass't Cashier and*

G. F. CORIELL, *Vice-President*

Bookkeeper

IRENE LANSDOWN, *Cashier*

DOROTHY PIERSON, *Bookkeeper*

O. E. LANSDOWN, *Ass't Cashier*



FORD
Sales
and
Service
Phone 490

Herron Motor Sales
DUNLAP, ILL.



DUNLAP GRADE SCHOOL
Dunlap



METHODIST CHURCH

Dunlap



PROSPECT PRESBYTERIAN CHURCH

Dunlap



ST. CLEMENT CATHOLIC CHURCH

Dunlap



DUNLAP HIGH SCHOOL
Dunlap



TUCKER SCHOOL
Edwards

Dist. 107
Sec. 29

Rt. 1



GLENDALE SCHOOL Dist. 161 Rt. 1
Dunlap Walter Challacombe owner | acre



DICKISON CEMETERY
Dunlap

Sec. 22

Rt. 1



PROSPECT CEMETERY Sec. 3 Rt. 1
Dunlap



ALLEN WALTER ESTATE Sec. 26 Rt. 1
Dunlap D. E. Hillenburg 94 acres

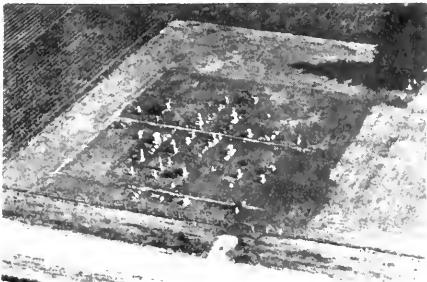

PROSPECT CEMETERY
Dunlap



ASHBAUGH W. W. Sec. 9 Rt. 1
Dunlap 30 acres



ALLEN HOLLIS N. Sec. 25 Rt. 1
Dunlap Renter M. Ernest 151 acres



ASHBAUGH W. WYSTT Sec. 15 Rt. 1
Dunlap 175 acres



ALLEN WALTER ESTATE Sec. 25 Rt. 1
Dunlap Benton Allen Renter 160 acres



BEVELL ELMER Sec. 31 Rt. 2
Princeville Renter Clifford Duggins 161 acres



BEENEY HOWARD S. Sec. 33 Rt. 1
 Dunlap Renter Alonzo Berkley 50 acres



BURNS F. W. Sec. 5 Rt. 2
 Princeville 80 acres



BERCHTOLD GEORGE Sec. 7 Rt. 2
 Princeville L.E. Peterson Renter 157.6 acres

BUSH LENA MRS. Sec. 16 Rt. 1
 Dunlap 170 acres

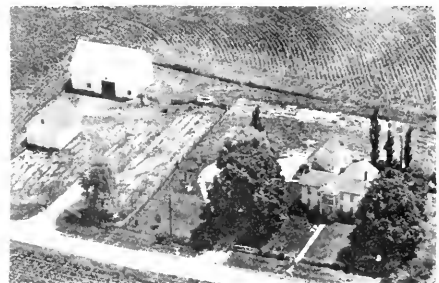

BOOIZ F. F. Sec. 13 Rt. 1
 Dunlap 155 acres

BUSHMAN COLUMBIA MRS. Sec. 3 Rt. 2
 Princeville Milton Bublitz 82.75 acres



BRATTAIN E. H. Sec. 19 Rt. 1
 Dunlap Marshal dugan 418 acres

BUSHMAN COLUMBIA MRS. Sec. 4 Rt. 2
 Princeville Renter Eugene Fry 166.28 acres



CAMPBELL FRED ESTATE Sec. 36 Rt. 2
Peoria Harold Campbell Opr. 151 acres



CHALLACOMBE ARCHIE Sec. 33 Rt. 1
Edwards W. R. Challacombe



CAFTWRIGHT VICTOR Sec. 1 Rt. 1
Dunlap 120 acres



CHALLACOMBE WILBUR Sec. 17 Rt. 1
Dunlap Ray Challacombe Opr. 120 acres



CASF MISS FLORENCE Sec. 24 Rt. 1
Dunlap Lloyd Stahl Renter 195 acres

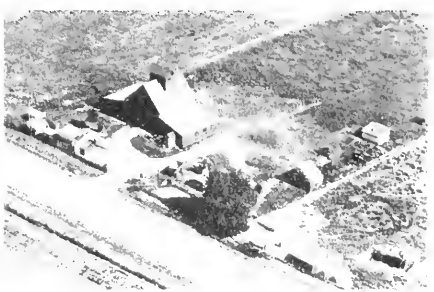

CHAMBERS BROTHERS Sec. 9 Rt. 2
Princeville Richard Colgan Ren. 160 acres



CHALLACOMBE ARCHIE Sec. 33 Rt. 1
Edwards 132 acres



CHAMBERS FLOYD Sec. 23 Rt. 1
Dunlap 156 acres



CLINE BROTHERS Sec. 12 Rt. 1
Dunlap Donald Cline Operator 160 acres

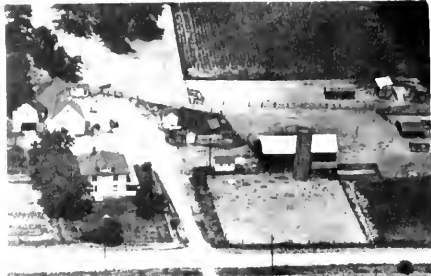

DAILY DELBERT Sec. 22 Rt. 1
Dunlap Charles Daily Renter 240 acres



COLGAN PIERCE Sec. 5 Rt. 2
Princeville 80 acres



DAILY MR. & MRS. L. D. Sec. 21 Rt. 1
Dunlap 10 acres



CREMER HUGH Sec. 20 Rt. 1
Dunlap 77½ acres



DAVIS VILES Sec. 7 Rt. 2
Princeville 20 acres



CURTIS J. M. Sec. 22 Rt. 1
Dunlap 32½ acres



DEFORD RICHARD Sec. 22 Rt. 1
Dunlap 8 acres



DEFORD RICHARD
Dunlap V. C. Leadley

Rt. 1



EBERLE JULIUS H.
Princeville

Sec. 7

Rt. 2
155.22 acres



DIETZ LOUIS
Peoria R.R. Allen Farm Hand

Sec. 36

Rt. 2
110 acres



EHRLEIN CHARLES
Dunlap J. J. Camp Rentor

Sec. 9

Rt. 1
160 acres



DIAMOND E. B.
Princeville

Sec. 20

Rt. 2
130 acres



ELWELL L. D.
Dunlap

Sec. 12

Rt. 1
150 acres



DUNLAP MRS. BELLE
Dunlap

Sec. 3

Rt. 1
50 acres



ERNEST J. C.
Dunlap

Sec. 2

Rt. 1
100 acres



ESTEP RICHARD Sec. 27 Rt. 1
Dunlap 3 acres



FELTON WILBUR & JOHN Sec. 30 Rt. 2
Princeville 240 acres



EVANS D. A. Sec. 29 Rt. 1
Edwards 330 acres



FELTON WILBUR & JOHN Sec. 30 Rt. 2
Princeville Donald Schneider Renter



EVANS D. A. Sec. 29 Rt. 1
Edwards James Meeks Renter



FITZGERALD R. W. Sec. 34 Rt. 1
Dunlap 71 acres



EVANS HARLEY Sec. 8 Rt. 2
Princeville 10 acres



FOGERTY V. P. Sec. 4 Rt. 2
Princeville Renter M. Frell 82.5 acres



FORSTER K. G. Sec. 17 Rt. 1
Dunlap 160 acres



GRATTON Sec. 21 Rt. 1
Dunlap 18 acres



FRANK CHRIS Sec. 9 Rt. 1
Dunlap Raymond Frank Renter 160 acres



HALL MERLE Sec. 5 Rt. 1
Princeville 82 acres

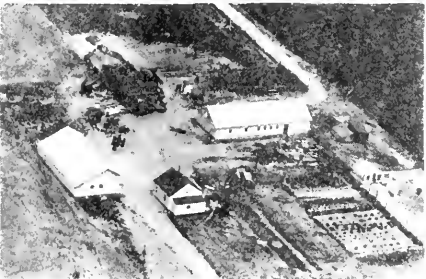

GEHRIG LOUIS W Sec. 17 Rt. 1
Dunlap 80 acres



HALLER CHARLES Sec. 32 Rt. 1
Edwards 60 acres



GILLES JOHN Sec. 30 Rt. 1
Edwards Renter Robert Gilles 141.5 acres



HALLER VERNA Sec. 32 Rt. 1
Edwards 204 acres



HARKER MRS. LAVINA S. Sec. 26 Rt. 1
Dunlap



HARLAN Z. C. Sec. 10 Rt. 1
Dunlap Berne Harlan Operator 250 acres



HARKER MRS. LAVINA S. Sec. 26 Rt. 1
Dunlap John C. Morris Renter 233.7 acres



HARRISON MISS LYDIA Sec. 18 Rt. 1
Dunlap 160 acres



HARLAN ELWOOD Sec. 20 Rt. 1
Dunlap 80 acres



HEINZ MRS. ANNA Sec. 18 Rt. 1
Dunlap Charles Smalley Rent. 120 acres



HARLAN MYRTLE MRS. Sec. 20 Ft. 1
Dunlap Glen Harlan Operator 80 acres



HEINZ LEO H. Sec. 27 Rt. 1
Dunlap Renter William Heinz 160 acres



HEINZ LEO H. Sec. 27 Rt. 1
Dunlap Renter James Heinz 80 acres



HEYL HARRY Sec. 24 Rt. 1
Dunlap Renter Bernard Wunder 148 acres



HEKEL GEORGE Sec. 11 Rt. 1
Dunlap 80 acres



HOLMES JOHN R. Sec. 25 Rt. 1
Dunlap 148 acres



HERMAN CARL Rt. 1
Dunlap Renter Steven Lee



HOWARD MRS. P. G. Sec. 2 Rt. 1
Dunlap Elmer Pierson Renter 80 acres

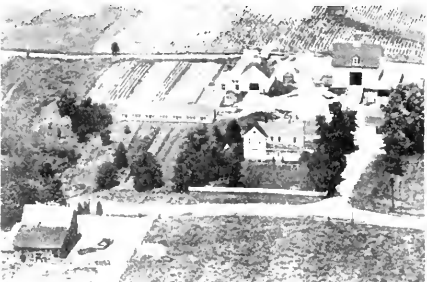

HERRMANN ROBERT Sec. 16 & 21 Rt. 1
Dunlap 333 acres



HOWARD MRS. Sec. 30 Rt. 1
Princeville 143 acres



HOWE FRANKLIN E. Sec. 26 Rt. 1
Dunlap Knott Martin

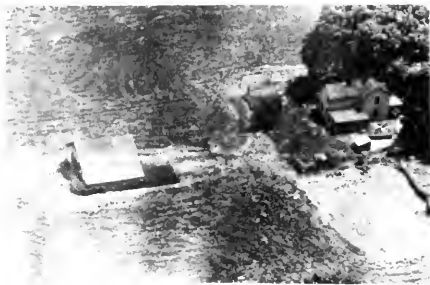

HURT B. R. Sec. 18 Rt. 2
Princeville 265 acres



HUFENDICK EVA M. Sec. 4 Rt. 1
Dunlap C. H. Pullen 83 acres

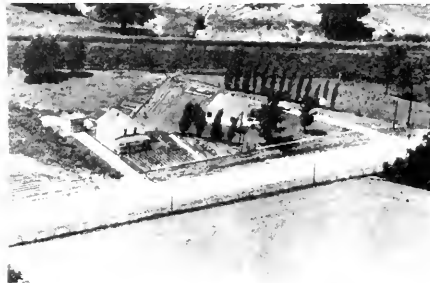

JACK THOMAS G. C. Sec. 14 Rt. 1
WYS ALBERT Dunlap 1 acre



HULSE VICTOR Sec. 21 Rt. 1
Dunlap 10 acres



JACKSON THOMAS R. Sec. 14 Rt. 1
Dunlap 327 acres



HURT B. R. Sec. 19 Rt. 1
Dunlap 225 acres



JACKSON COL. THOMAS R. Sec. 14 Rt. 1
Dunlap 327 acres

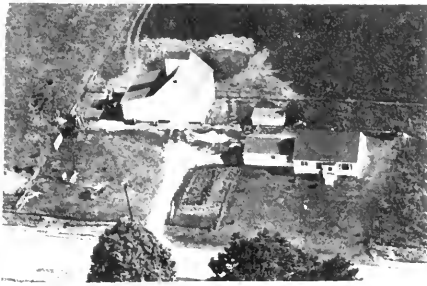

JACOBSON CLARENCE Sec. 11 Rt. 1
Dunlap 169.6 acres

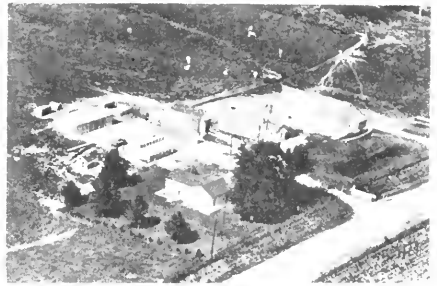

JOHNSON IVAN E. Sec. 6 Rt. 2
Princeville 159 acres



JACOBSON VICTOR Sec. 2
Dunlap Melvin Unsm cker Renter 122.4 acres



JONES LLOYD Sec. 26 Rt. 1
Dunlap 240 acres

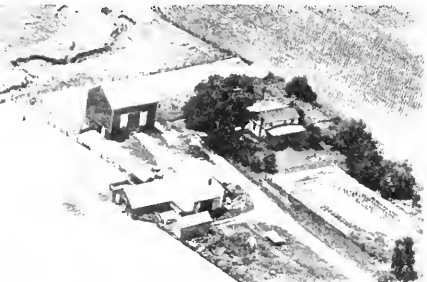

JOHNSON BEN Sec. 17 Rt. 1
Dunlap 80 acres



JONES RAY Sec. 33 Rt. 1
Edwards 65 acres



JOHNSON JOHN P. Sec. 7 Rt. 2
Princeville 80 acres



KAMMERER EMIL Sec. 33 Rt. 1
Edwards 80 acres



KELLAR MRS. O. M. Sec. 2 Rt. 2
Peoria E. R. Kellar Renter 160 acres



KOENER MATT Sec. 27 Rt. 1
Dunlap 40 acres



KELLINGTON WM. Sec. 20 Rt. 1
Dunlap 229 acres



KREILING ARTHUR Sec. 2 Rt. 1
Dunlap Ralph Sniff Renter 160 acres



KELLSTADT BROTHERS Sec. 34 Rt. 1
Dunlap 80 acres



KROSEN ELMER A. Sec. 35 Rt. 2
Peoria 1 acre



KIESOW OTTO Sec. 30 Rt. 1
Princeville 5 acres



KRUMPE ARTHUR E. Sec. 35 Rt. 2
Peoria 68 acres



KUHN ALBERT Sec. 10 Rt. 1
Dunlap Renter Mrs. Earle Vohland 86 acres



LONS DALE ROBERT Sec. 7 Rt. 2
Princeville 2 acres



KUHN LOUISE MRS. Sec. 1 Rt. 1
Dunlap Delbert Kuhn 98.55 acres



LOOK MRS. E. A. Sec. 11 Rt. 1
Dunlap 80 acres



LEIGHTON FLORENCE Sec. 25 Rt. 1
Dunlap Renter Wells Leighton 200 acres



MADDOX JACK Sec. 7 Rt. 1
Dunlap Marie Johnson Renter 120 acres



LIGHT WILBUR Sec. 15 Rt. 1
Dunlap 40 acres



MAGAVA W. P. Sec. 20 Rt. 2
Princeville Edward Bennett Renter



MAHLE ELGIN Sec. 9 Rt. 1
Dunlap Gene Kearby Renter 40 acres



MAYER ADOLPH Sec. 32 Rt. 91
Dunlap Renter Earl Sipp 299 acres



MANGOLD BEN Sec. 34 Rt. 1
Edwards 160 acres



MEYER WALLACE Sec. 1 Rt. 1
Dunlap 126 acres



MATTHEWS D. R. Sec. 36 Rt. 1
Dunlap 160 acres



PAULI ALBERT Sec. 27 Rt. 1
Dunlap 105 acres



MAYER ADOLPH Sec. 24 Rt. 1
Dunlap 96 acres



PIERSON ELMER A. Sec. 8 Rt. 1
Princeville 80 acres



POWERS LAWRENCE Sec. 20 Rt. 1
Dunlap 10 acres



RADNOR GRANGE HALL Sec. 29 Rt. 1
Edwards Organized 1874



PRITCHARD PEARL Sec. 16 Rt. 1
Dunlap Ralph Hubbard Resident 102 acres

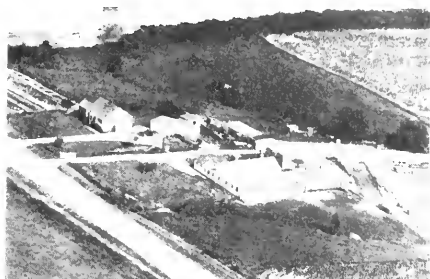

RAGER EARL Sec. 8 Rt. 2
Princeville 150 acres

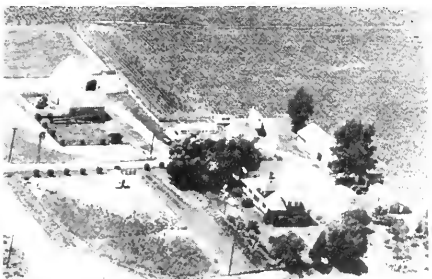

PULLEN CHARLES SR. Sec. 3 Rt. 1
Dunlap 76.5 acres



REYNOLDS ETAL Sec. 1 Rt. 1
Radnor 98.55 acres



PULLEN BERT Sec. 8 Rt. 1
Dunlap 80 acres



RICHMOND CHARLES R. Sec. 3 Rt. 1
Dunlap 90 acres



RICKEY LEONARD Sec. 12 Rt. 1
Dunlap 151 acres



SCHEELER EDWARD Sec. 16 Rt. 1
Dunlap 160 acres



RUNKEL ALFRED Sec. 10 Rt. 1
Dunlap 25 acres



SCHWAB C. F. Sec. 15 Rt. 1
Dunlap 17 acres



SCHAFFER HERB Sec. 13 Rt. 1
Dunlap Jack Koehl Renter 120 acres



SEXTON HENRY Sec. 10 Rt. 1
Dunlap Turner Tom 1/2 acre



SCHAER JACOB Sec. 32 Rt. 1
Edwards 282.5 acres



SIMPSON Sec. 14 Rt. 1
Dunlap 170 acres



SITTON J. E. Sec. 22 Rt. 1
Dunlap 80 acres



SNYDER ROBERT A. Sec. 17 Rt. 1
Dunlap 80 acres



SMITH E. H. Sec. 5 Rt. 1
Princeville 160 acres



SOMOGYI CHARLES Sec. 16 Rt. 1
Dunlap 45 acres



SMITH MERLE Sec. 21 Rt. 1
Dunlap 160 acres



SONDEREGGER MRS. E. Sec. 31 Rt. 1
Edwards Ralph Anderson 160 acres



SNYDER HARLAN Sec. 17 Rt. 1
Dunlap Grace Mortimer 80 acres



STAHL D. EMIL Sec. 2 Rt. 1
Dunlap 87 acres



STEPHENSON MRS. VESTA Sec. 14 Rt. 1
Dunlap 1 acre



STUCK R. R. Sec. 13 Rt. 1
Dunlap 155 acres



STEPHENSON MRS. VESTA Sec. 14 Rt. 1
Dunlap Virgil Traver Renter 188 acres



TALYN EVERETT Sec. 34 Rt. 1
Dunlap John W. Dircks Renter 40 acres



STOETZER MELVIN Sec. 22 Rt. 1
Dunlap 10 acres



THRESHIE ESTATE Sec. 16 Rt. 1
Dunlap Renter H.A. Johnson 160 acres



STREITMATTER JOHN Sec. 36 Rt. 2
Peoria Milford Streitmatter 80 acres



TIBBETS E. M. Sec. 32 Rt. 1
Edwards 40 acres



TIPPETT PEARL V. Sec. 35 Rt. 2
Peoria Jes Bennett Renter 80 acres



TUCKER G. W. ESTATE Sec. 29 Rt. 1
Edwards Irwin Tucker 440 acres



TRIGGER CHRISTINA Sec. 34 Rt. 1
Edwards Charles Trigger Renter 120 acres



TUMBLESON W. G. Sec. 18 Rt. 1
Dunlap 160 acres



TRIGGER EDITH Sec. 27 Rt. 1
Dunlap 158 acres



TURNER CHARLES Sec. 4 Rt. 2
Princeville 80 acres



TUCKER GEORGANNA MISS Sec. 32 Rt. 1
Edwards 80 acres



TURNER FRANK Sec. 6 Rt. 1



VOGEL MRS. H. G. Sec. 5 Rt. 2
 Princeville Renter Otis Jones 162 acres



WEAVER CHARLES Sec. 22 Rt. 1
 Dunlap $\frac{1}{2}$ acre



VOORHEES RICHARD Sec. 4 Rt. 1
 Princeville Robert Reuter Rent. 160 acres

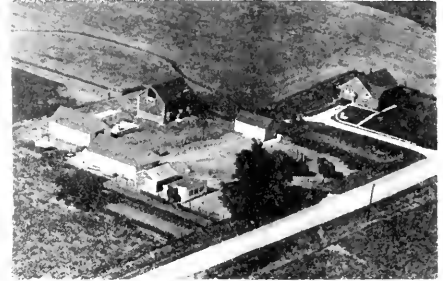

WELLER JOHN Sec. 1 Rt. 1
 Dunlap 74 acres



VOORHEES RICHARD Sec. 3 Rt. 1
 Dunlap 155 acres



WIELAND HENRY Sec. 21 Rt. 1
 Dunlap 20 acres



WAKEFIELD MABEL MISS Sec. 17 Rt. 1
 Dunlap Raymond Tucker Renter 120 acres

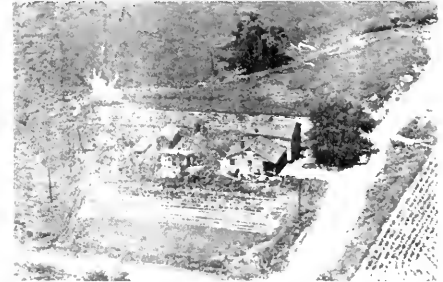

WILLIAMS HERBERT L. TR. Sec. 24 Rt. 1
 Dunlap 114 acres



WILLIAMS HERBERT L. TR. Sec. 25 Rt. 1
Dunlap 116 acres



WORSFOLD WALTER Sec. 9 Rt. 1
90 acres



WISEMAN CARL Sec. 36 Rt. 2
Peoria 38 acres

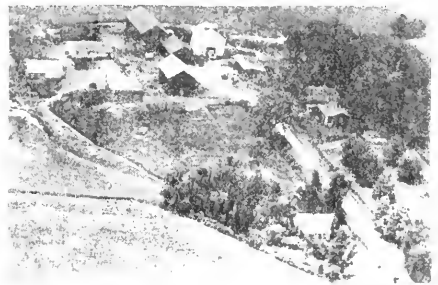

YESS GEORGIA & FRED Sec. 18 Rt. 2
Princeville 320 acres



R. G. MACKEMER LUMBER CO.

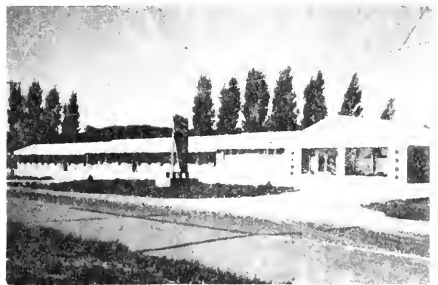

ROCKET MOTEL Peoria



MUIRSON LABEL CO., INC. Peoria

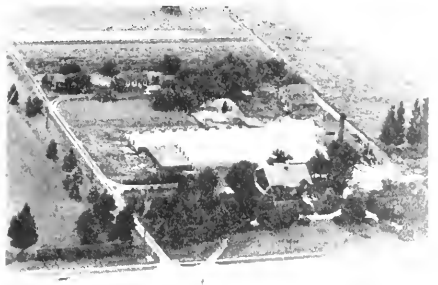

ROTH'S GREENHOUSE Peoria

RICHWOODS TOWNSHIP
PEORIA HEIGHTS

RICH WOODS TOWNSHIP

GENERAL HIGHWAY MAP

PREPARED BY THE
BUREAU OF RESEARCH AND PLANNING
DIVISION OF HIGHWAYS
DEPARTMENT OF PUBLIC WORKS & BUILDINGS
IN COOPERATION WITH THE
U.S. DEPARTMENT OF COMMERCE
BUREAU OF PUBLIC ROADS

REVISIONS
SEE COUNTY
MAP
FOR DATES
OF REVISIONS
ON ROAD TYPE
AND CULTURAL
FEATURES.

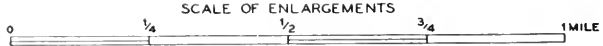
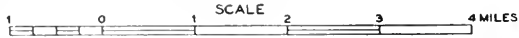

POLYCONIC PROJECTION

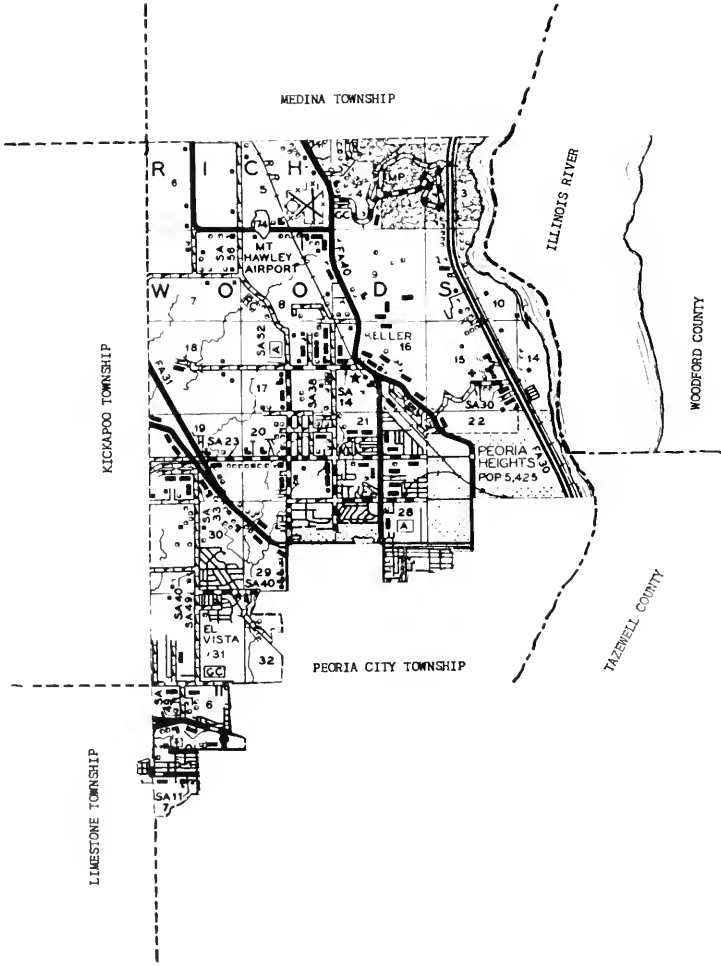

T 9 N

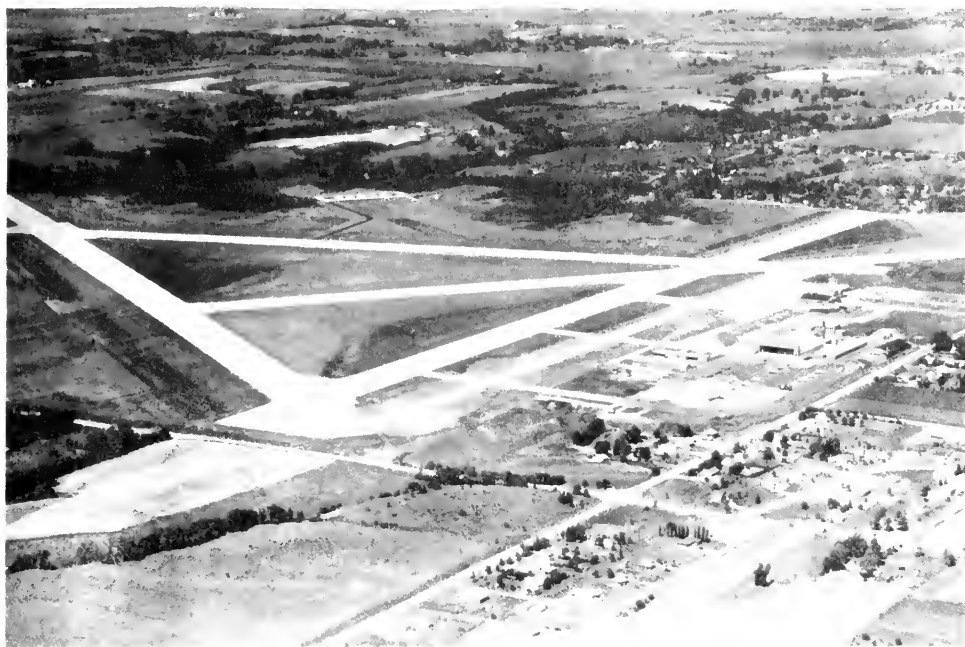

PEORIA AIRPORT

PEORIA HEIGHTS

In existence for more than fifty years, the village of Peoria Heights today has a population of 5,425. This is an increase of 24.0 per cent over its 1940 population. The village is a suburb of Peoria city and contains a few manufacturing plants. It commands a broad view of Lake Peoria. This village is the only community of Richwoods Township, which has a total population of 14,532. Within the township is located Mt. Hawley Airport. First settler of the township was William German, who came in 1832.



ROTH'S GREENHOUSE

Flowers

WHOLESALE AND RETAIL

Specializing in FLOWERS for . . .

WEDDINGS
ANNIVERSARIES
CORSAGES
BIRTHDAYS
HOSPITALS
FUNERALS

OPEN SUNDAYS AND HOLIDAYS

Phone 5-3612

GALENA ROAD — PEORIA, ILLINOIS

Clean and Comfortable
CABINS

T. V. and RADIO



Catering to Private
Luncheons and Banquets
COMPLETE DINNERS

CHUCK-WAGON LODGE

James and Florence Gaipo

PHONE 259

Junction 116 and 78

Farmington, Ill.

LIMESTONE
ROCK PHOSPHATE



ANHYDROUS
AMMONIA

CALDWELL BROTHERS SOIL SERVICE

Phone 2168

Edelstein, Illinois
Don and Jerry

Phone 2701



FOR OUTSTANDING FOOD LABELS

Consult a Specialist

MUIRSON LABEL CO., INC.

**GALENA ROAD
PEORIA, ILLINOIS**

Claus Lauterbach
Lumber Company

1350 Garfield Ave.

BARTONVILLE, ILL.

Phone 7-3586



BIDDESON BOAT DOCK Sec. 15 Rt. 1
Mossville | acre



MT. HAWLEY COUNTRY CLUB Rt. 88
Peoria 110 acres



MARICLE SKY RANCH Sec. 10 CMR 158
Peoria James & Chuck | acre



PEORIA SPEEDWAY Sec. 5 Rt. 2
Peoria 15 acres



KELLAR GRADE SCH COL Dist. II I Rt. 88
Peoria Sec. 9 | acre



BECKER R. Sec. 19 Rt. 2
Peoria 3 acres

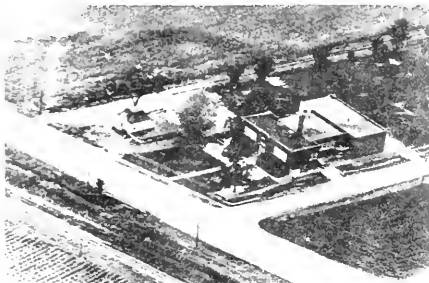

RICHWOOD SCHOOL Sec. 15 Rt. 1
Mossville | acre

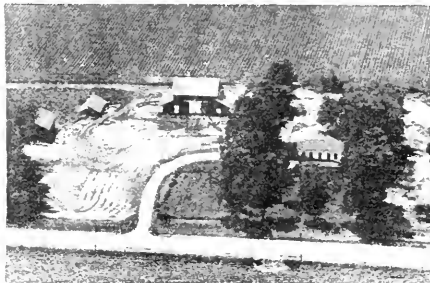

BELL CLYDE Sec. 6 Rt. 1
Dunlap 80 acres

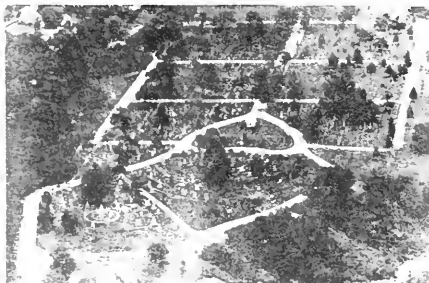

ST. MARY' S CEMETERY
Peoria 3 acres

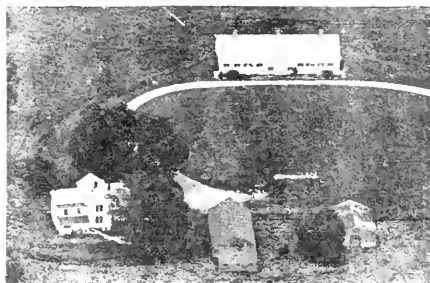

BESSERTAL A. Sec. 10
Mossville 32 acres



BARTHOLOMEW R. Y. Sec. 9 Rt. 88
Peoria 35 acres



BIDDESON E. P. Sec. Rt. 1
Peoria 11 acres



BIDDISON E. Sec. 5 Rt. 1
Mossville 1 acre



FRYE P. E. Sec. 6 Rt. 1
Dunlap David Means 158 acres



BOERMEN JOHN Sec. 5 Rt. 88
Peoria 10 acres



GAUWITZ GEO. P. Sec. 10 Rt. 4
Peoria 50 acres



BONTJES JOHN Sec. 9 Rt. 88
Peoria 10 acres



GOETZ O. Sec. 5 Rt.
Peoria 3 acres

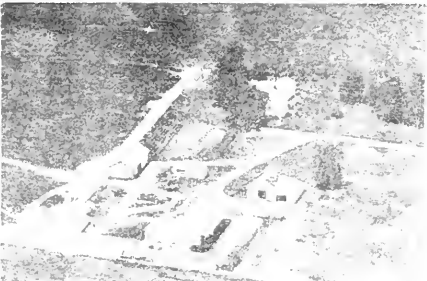

FELTMAN CARL Sec. 6 Rt. 1
Dunlap Guy R. Mersberger Renter 240 acres



HARKER L. S. Sec. 8 Rt. 88
Peoria 79 acres



HOLMES MAURICE Sec. 5 Rt. 1
Dunlap Ardell Schultz Farm Hand
227½ acres

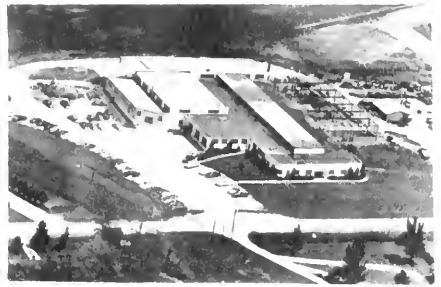

MT. HAWLEY MFG. CO. Sec. 5 Rt. 88
Peoria 2 acres



JOHNSTON BESSIE & LILLIAN Sec. 8 Rt. 4
Peoria 29 acres

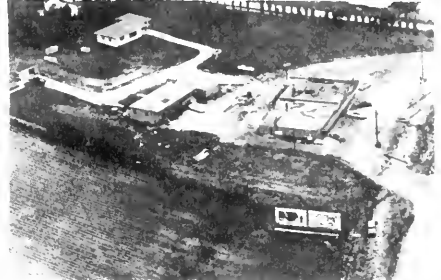

MT. HAWLEY INN CMR 158
Peoria Ray Jarnagan 3 acres



KOCH TRANSFER Sec. 15 Rt. 1
Mossville



MURISOM LABEL CO. Sec. 15 Rt. 1
Peoria 2 acres



MILLER J. P. Sec. 6 Rt. 1
Dunlap 80 acres



NAVY CLUB Rt. 1
Mossville 1 acre



O'NEIL J. L. ON-A-LITE
Peoria Sec. 10 Rt. 88
 $\frac{1}{2}$ acre



REED M. M.
Peoria Sec. 8 Rt. 88
 $\frac{1}{2}$ acre



OMAR BAKERY
Peoria Sec. 15 Rt. 1
4 acres



ROGERS W. J.
Peoria Sec. 8 Rt. 4
62 acres

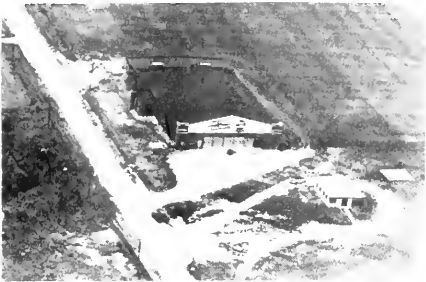

PABST BLUE RIBBON WAREHOUSE
Peoria Sec. 5



RUTHERFORD ROBERT B.
Mossville Sec. 9 & 10 Rt. 4
250 acres



PULA'S PET CLINIC & BOARDING KENNELS
Peoria Sec. 9 Rt. 88 3 acres
Dr. Joseph Pula



RUTHERFORD WM.
Peoria Sec. 9 Rt. 88
40 acres

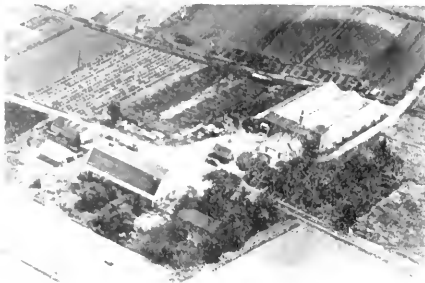

SCHIELEIN W. Sec. 15 Rt. 1
 Mossville 15 acres



VETTER R. H. Sec. 6 Rt. 1
 Dunlap 80 acres



SMITH S. E. Sec. 8 Rt. 4
 Peoria 4 acres

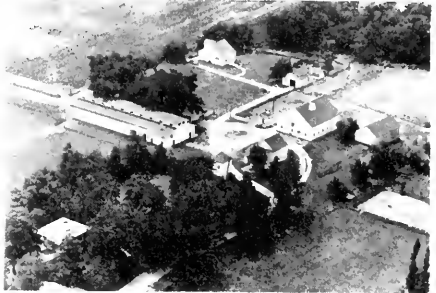

WARD MRS. CLARENCE V. Sec. 31 Rt.
 Peoria

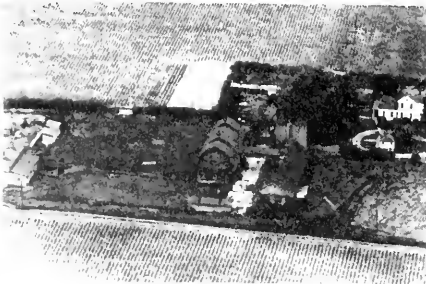

SOMMER SARA I. Sec. 30 Rt.
 Peoria Renter Alfred Simon 148 acres



WAUGH R. R. Sec. 5 Rt. 88
 Peoria 10 acres



SOMMER SARA I. Sec. 30 Rt.
 Peoria

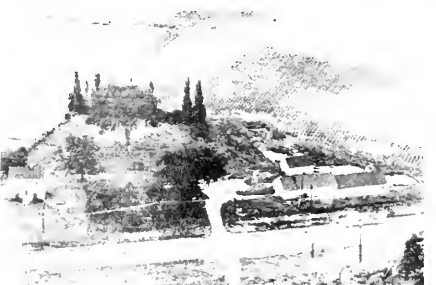

YATES H. H. Sec. 4 Rt. 88
 Peoria 17 acres

ROSEFIELD TOWNSHIP

OAK HILL

KRAMM

OLIN

ROSEFIELD TOWNSHIP

GENERAL HIGHWAY MAP

PREPARED BY THE
 BUREAU OF RESEARCH AND PLANNING
 DIVISION OF HIGHWAYS
 DEPARTMENT OF PUBLIC WORKS & BUILDINGS
 U.S. GOVERNMENT PRINTING OFFICE
 U.S. DEPARTMENT OF COMMERCE
 BUREAU OF PUBLIC ROADS

REVISIONS
 SEE COUNTY
 MAP
 FOR DATES
 OF REVISIONS
 ON ROAD TYPE
 AND CULTURAL
 FEATURES.

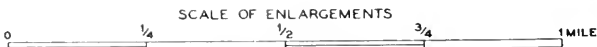
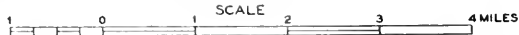

POLYCONIC PROJECTION

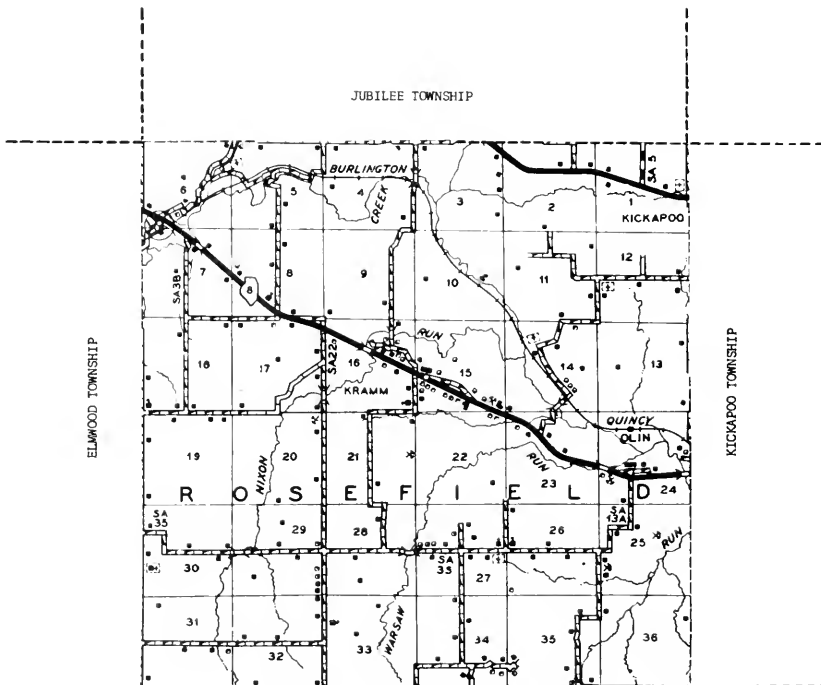

LOGAN TOWNSHIP

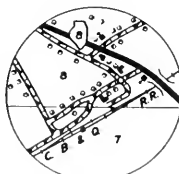



OAK HILL

Having a present population of 100, the village of Oak Hill was platted in 1856 by Joseph Bohrer and William M. Dodge, both of Peoria. It was built soon after the construction, through the area, of the Peoria & Oquawka Railroad, now part of the Burlington System. Oak Hill is located northwest of Peoria city on State 8. It is the principal community of Rosefield Township, which has a total population of 1,004. First settlers of the township were Levi Coolidge, Minnie Rynearson, William Nixon, Casper Yinger, and John and David Combs, all of whom came about 1831 or 1832.

KRAMM

Another community of Rosefield Township is the hamlet of Kramm, with a population of sixteen. It is served by the postoffice at nearby Oak Hill. Kramm began its existence more than fifty years ago as a coal shipping point for mines in its vicinity.

OLIN

Still another community in Rosefield Township is Olin. It is located northwest of Edwards village on the Chicago, Burlington & Quincy Railroad.



COTTON-WOOD CHURCH
Sec. 27

Rosefield



METHODIST CHURCH
Sec. 24 Rt. 1

Edwards
1 acre

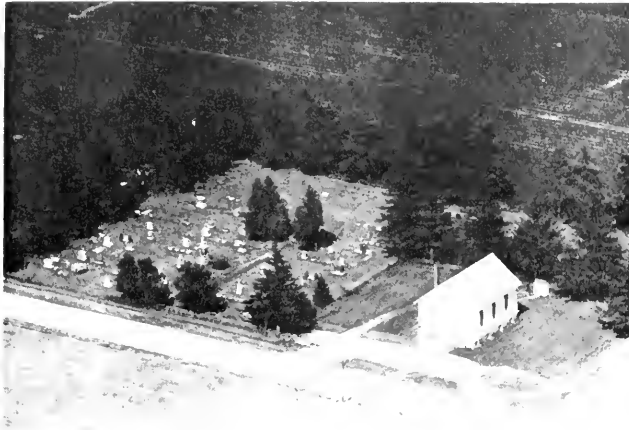

TEXAS METHODIST CHURCH
 Sec. 30 Rt. 1

Trivoli



BROWN SCHOOL SIST. Sec. 12 Rt. 1
 Oak Hill



EDWARDS SCHOOL Sec. 24 Rt. 1
 Edwards 1 acre



DISTRICT SCHOOL
 Rosefield



MOORE SCHOOL Sec. 18 Dist. 125
 Elmwood Mrs. Mildred Rice Teacher



NIXON SCHOOL Dist. 123 1 acre
Oak Hill



POTTSTOWN CEMETERY Sec. 27
Pottstown



COMBS CEMETERY Sec. 14 Rt. 1
Oak Hill 1 acre



BELLEVUE DRIVE IN THEATRE Rt. 1
Peoria 2 acres



COTTONWOOD CEMETERY Sec. 27
Hanna City



MT. HAWLEY CLUB HOME Sec. 9 Rt. 88
Peoria 120 acres



OAK HILL CEMETERY Sec. 5
Oak Hill 1 1/2 acres



PEORIA MUNICIPAL SAN. Sec. 15 Rt. 1
Richwoods



ALBRECHT HENRY Sec. 5 Rt. 1
Oak Hill Frank Gillum 115 acres



BEECHER LLOYD G. Sec. 34 Rt. 1
Hanna City 120 acres



ANDREWS ALICE Sec. 15 148.84 acres
Rosefield



BIEMANN JOHN Sec. 1 Rt. 1
Oak Hill 96.5 acres



BAER ESTATE Sec. 28 Rt. 1
Hanna City Charles Braslers 31 acres

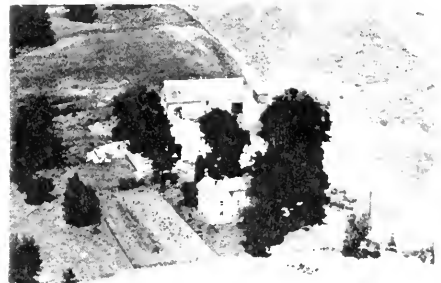

BIRD MARION Sec. 20 Rt. 1
Hanna City 156 acres



BEECHER G. L. Sec. 17 Rt. 1
Hanna City 40 acres



BLEICHNER AARON Sec. Rt. 1
Oak Hill 148 acres



BLEICHER CARL Sec. 35 Rt. 1
 Hanna City . 90 acres



BREMER WEBSTER Sec. Rt. 1
 Edwards 20 acres



BLEICHER WILLIAM Sec. 29 Rt. 2
 Elmwood 235 acres



BUNTING J. A. Sec. 31 Rt. 1
 Trivoli 26 acres



BOOME MAGGIE Sec. 30 Rt.
 Elmwood C.E.Hurst Renter 80 acres



CHAPIN L. Sec. 3 Rt. 1
 Trivoli C. M. Hannigan renter 18 acres



BOWEN WILLIAM Sec. 23 Rt. 1
 Oak Hill 2 acres



CLINCH CHARLES Sec. 30 Rt. 2
 Elmwood Sanford Coon Renter 2 65 acres



COON P. A. Sec. 7 Rt. 231 acres
Oak Hill



CUSACKS P. A. Sec. Oak Hill



CUSACK ALICE Sec. 14 Rt. 1
Oak Hill Fred Hopper Renter 2 acres

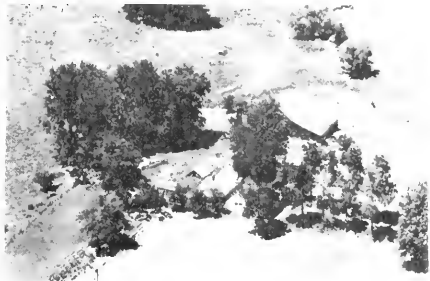

CUSACK P. A. Sec. 18 Rt. 1
Elmwood Rynerson forrest



CUSASK DR. On 1st Farm
Rosefield



DAVIS JAMES M. Sec. 27 Rt. 1
Hanna City 120 acres



CUSAK P. A. Sec. 18 Rt. 2
Elmwood 468 acres



DAWSON CHESTER Sec. 16 & 17 Rt. 2
Elmwood 80 acres



DOREBUS EDWARD Rt. 1
 Trivoli Fred Abel Renter 370 acres



FOSTER MARION ESTATE Sec. 18 Rt. 2
 Elmwood Howard Foster Operator 160 acres



DOREBUS EDW. Sec. 32 & 31 Rt. 1
 Trivoli Eugene McCormick 280 acres



GAGLIARDO JOHN Sec. Rt. 1
 Trivoli R. W. Towne 150 acres



ENDRES JOHN Sec. 15 16 Rt. 1
 Oak Hill 140 acres



GILLES JOHN SR. Sec. 12 Rt. 1
 Oak Hill Renter John Gilles Jr. 160 acres



EHENS LOUIS Sec. 10 15 16 Rt. 1
 Oak Hill 101 acres



GILLES JOHN SR. Sec. 1 Rt. 1
 Oak Hill 120 acres



GILLES LUCY MRS. Sec. 2 Rt. 1
Oak Hill Renter Howard Gilles 147.5 acres



GOLDEN KNOLL Sec. 2 Rt. 1
Oak Hill Dist. 126



GLADDFIELD ESTATE Sec. 8 & 9 Rt. 1
Oak Hill Harlan Hall 110 acres



GROEPER JOHN Sec. 3 & 2 Rt. 1
Oak Hill 118 acres



GOETZE FRED Sec. 17 Rt. 2
Elmwood Renter Henry Groeper 160 acres



HALL MINNIE Sec. 19 Rt. 2
Elmwood Renter Eugene Windish



GOETZE PHILIP Sec. 28 Rt. 1
Hanna City 94 acres



HALL ROBERT E. Sec. 29 Rt. 1
Trivoli 19 acres



HARDING H. J. Sec. 32 Rt. 1
Rosefield 160 acres



HELLER LAURAN S. Sec. 28 Rt. 1
Hanna City 152 acres



HARDING OSCAR Sec. Rt. 1
Oak Hill 144 acres



HOMAN WILLIAM Sec. 31 Rt. 1
Trivoli 120 acres



HARTLEY MARTIN Rt. 1
Oak Hill 5 acres



HUBER RAY Sec. 9 & 16 Rt. 1
Oak Hill



HARTMANN JOHN W. Sec. 28 Rt. 1
Hanna City 120 acres



HURST OLIVER Sec. 27 Rt. 1
Hanna City Janssen Harold Tn. 40 acres



JAMSSON HENRY E. Sec. 35 Rt. 1
 Hanna City 197 acres



KESSLER FRED Sec. 31 Rt. 1
 Trivoli Frank W. Moses Renter 192 acres



JOHNS ON WM. Sec. 35 Rt. 1
 Hanna City 78 acres



LAFOLLETTE ARTHUR Sec. 22 Rt. 1
 Hanna City 2 acres



KRATZER MRS. LOREMA Sec. 8 Rt. 1
 Oak Hill Judson Kratzer 203 acres



LAFOLLETTE J. A. Sec. Elmwood Rt. 1
 Robert Wells Renter 58 acres



KRATZER WALTER Sec. 5/6/7 Rt. 1
 Oak Hill 228 acres



LAFOLLETTE JAMES MRS. Sec. 29 Rt. 2
 Elmwood J.D.LaFollette Renter 215 acres



LA FOLLETTE JAMES ESTATE Sec. 11 & 12
Oak Hill Renter George LaFollette 158 a
Rt. 1

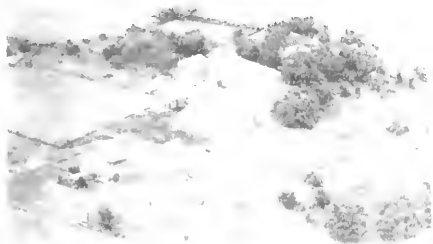

LAFOLLETTE HENRY Sec. 15 Rt. 1
Rosefield 157.96 acres



LANGSTRAAT H. Sec. 26 Rt. 1
Hanna City 3 acres



LARGENT EARNEST Sec. 34 & 35 Rt. 1
Hanna City 138 acres



LARGENT OWEN Sec. 34 Rt. 1
Hanna City Largent Everett Ten. 50 acres

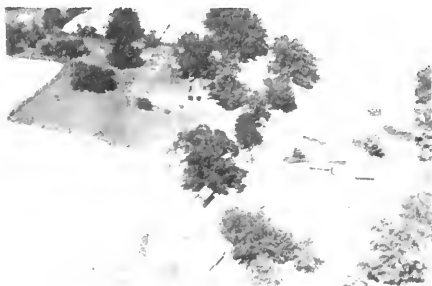

LONG ATTA Sec. 26 Rt. 1
Hanna City 39 acres



MAHER JOHN J. Sec. 5 & 8 Rt. 1
Oak Hill 120 acres



MARTZLUF GEO. & GILES Sec. 5 Rt. 1
Oak Hill 180 acres



MAY ARTHUR Sec. 19 Rt. 2
Elmwood 195 acres



MAY THOMAS Rt. 2
Elmwood Ray Rinearson 65 acres



MAY CLARENCE Sec. 15 Rt. 1
Oak Hill Csr'l Gaylor Renter 1 acre



MCCANN MRS. CHARLES Sec. 17 Rt. 1
Oak Hill Harkness Lcren 67 acres



MAY HOWARD Sec. 15 16 Rt. 1
Oak Hill 131 acres



MCCOY A. C. Sec. 7 Rt. 1
Oak Hill McCoy Paul Resident 97 acres



MAY THOMAS Rt. 1
Oak Hill 236.48 acres



MCCOY ANDY Rt. 1
Oak Hill 1 acre



MCCORMICK FRED Sec. 27 Rt. 1
Hanna City 120 acres



MIDLAN ELECTRIC COAL CO. Sec. 22
Hanna City Bleicher Robert Tn. 208 acres



MCINTYRE FRANK Sec. 8 Rt. 1
Oak Hill 552 acres

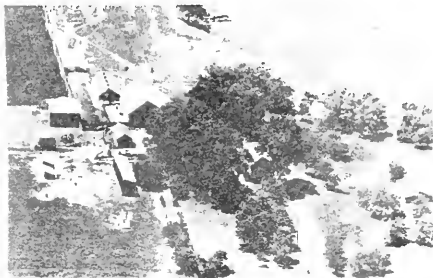

MIDLAND ELEC. COAL CO. Sec. 20
Elmwood Fred Steck 210 acres



MCMALLY JOHN W. Sec. 33 Rt. 1
Hanna City 34 acres



MIDLAND COAL CO. Sec. 22 Rt. 1
Hanna City 240 acres



MIDLAND ELECTRIC COAL CORP. Sec. 22 Rt. 1
Hanna City 84 acres



MIDLAND ELECTRIC MINEING CO. Sec. 26 Rt. 1
Hanna City 108 acres

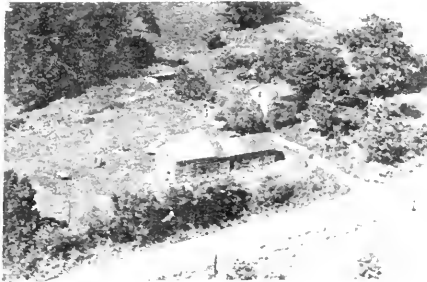

MIDLAND ELECTRIC STRIP MINE CO. Rt.
Hanna City Sec. 22 52 acres



MOODY ORVILLE L. Sec. 19 Rt. 2
Elmwood 80 acres



MIDLAND STRIPMINE Sec. 30 Rt. 2
Elmwood Ralph Geesman Renter 80 acres

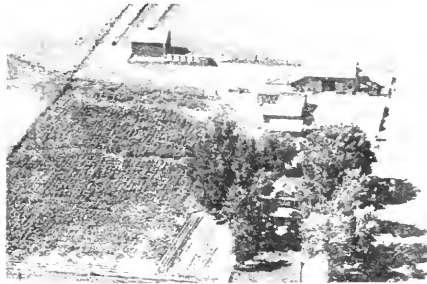

MORBY ROSS Sec. 19 & 30 Rt. 2
Elmwood 120 acres



MILLER H. M. Sec. 35 Rt. 1
Hanna City 140 acres



MORGAN PEORIA COAL CO.
Hanna City



MILLER ROLLA Sec. 34 Rt.
Hanna City Pfahl Charles Tenant 40 acres



MORGAN COAL CO. Sec. 26 Rt. 1
Hanna City Renter Patton Carl 340 acres



MORGAN MINGING CO. Sec. 26 Rt. 1
Hanna City 91 acres



NAUMAN ANTHONY J. Sec. 12 Rt. 1
Oak Hill 80 acres



MORAN MINEING CO. Sec. 26 Rt. 1
Hanna City 101 acres



NIXON GROVER Rt. 1
Oak Hill 1 acre



MORGAN MINES INC. Sec. 21 Rt. 1
Oak Hill George LaFollette 154 acres



PATON CARL Sec. 14 & 23 Rt. 1
Oak Hill Donald Patton 113 acres



MORSE DRA Rt. 1
Hanna City 77 acres



PATTON J. H. Sec. 24 Rt. 1
Edwards 140 acres



PENN ESTATE Sec. 6 Rt. 1
Oak Hill Renter Lawrence Penn 96 acres



PLACK JOSEPH Sec. 3 Rt. 1
Oak Hill 220 acres



PENN ESTATE Sec. 1 Rt. 1
Oak Hill Warner Penn 98 acres



QUIN FLOYD Sec. 3 Rt. 1
Oak Hill 52 acres



PENN LOWELL Sec. 5 Rt. 1
Oak Hill 80 acres



RAMSHAW CLARENCE Sec. 21 Rt. 1
Rosefield 237 acres



PETERS HARRY Sec. 4 Rt. 1
Oak Hill 85 acres



RAUB MRS. GLENN Sec. 11 Rt. 1
Oak Hill Renter Herbert Hanlon 146 acres



REENTS ANTONE J. Sec. 14 Rt. 1
Oak Hill 306.5 acres



SAYLOR JOHN H. Sec. 22 Rt. 1
Hanna City 2 acres



REENTS HENRY Sec. 14 Rt. 1
Oak Hill 124 acres



SCHALL ED. Sec. 34 Rt. 1
Hanna City 30 acres



REENTS WALTER Sec. 14 Rt. 1
Oak Hill 1 acre



SCHAUB EDWARD Sec. 11 Rt. 1
Oak Hill 148 acres



ROOK HAROLD Sec. Rt. 1
Elmwood 153 acres



SCHAUB VINCENT Sec. 12 Rt. 1
Oak Hill 158 acres



SCHWING A. W. Sec. 36 Rt. 1
Hanna City 80 acres



SLANE WALTER E. Sec. 4 Rt. 1
Oak Hill 177 acres



SCHLINK HENRY J. Sec. 3 Rt. 1
Oak Hill Earl Schlink Partner 180 acres



SHONKWILER JOHN Sec. 4 Rt. 1
Oak Hill 148 acres



SIEGEL EDW. & ADAH ESTATE Sec. 23 Rt. 1
Oak Hill Renter Burton Bolton 414 acres



SMITH FRANK L. Sec. 6 Rt. 1
Oak Hill 6 acres

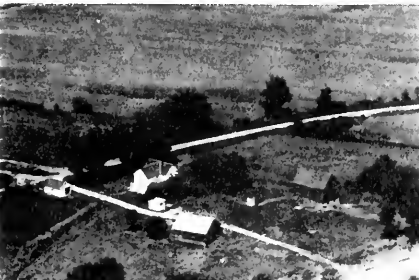

SLANE PRIVIA ANNA Sec. 15 Rt. 1
Rosefield 84.5 acres



SMITH OLIVER F. Sec. 13 Rt. 1
Edwards 110 acres



SNYDER AUGUST & MARGARET Sec. 22 & 23
Oak Hill Rt. 1 180 acres



STENGER CHAS. F. Sec. 12 Rt. 1
Oak Hill 160 acres



SOMMAR FIELD CARL LENA Sec. 34 Rt. 1
Hanna City 200 acres



STILES ROBERT L. Sec. 22 Rt. 1
Hanna City 1 1/2 acres



STEAR GEORGE Sec. 22 Rt. 1
Hanna City 1 acre



STUCKEY JOSEPH Sec. 30 Rt. 1
Elmwood 75 acres



STENGER ANDREWS Sec. 2 Rt. 1
Oak Hill Paul Stenger Renter 212 acres



SWITZER HARRY Sec. 4 & 10 Rt. 1
Oak Hill 276 acres



THOMASON CLARENCE J. Sec. 1 Rt. 1
Trivoli 60 acres



WAGNER CHARLES Sec. 22 Rt. 1
Oak Hill 154 acres



TOWNE HOWARD R. Sec. 8 Rt. 1
Oak Hill 84 acres



WALKER RUE Sec. 2 Rt. 1
Hanna City 3 acres



TURNERY LUCIE Sec. 12 Rt. 1
Oak Hill Renter Geo. A. Hanlon 178 acres



WILLIAMSON D. HERBERT
Hanna City 1 a



VELOCK H. Sec. 1 Rt. 1
Hanna City 156 acres



WILSON HAZEL L. MRS. Sec. 3 Rt. 1
Oak Hill Renter Clifton D. Weaver 501 acres



WINDISH OTTO Sec. 16 Rt. 1
Elmwood 320 acres



WOLFORD JAMES Rt. 1
Oak Hill Couiter Robert 77 acres



WOLFORD HENRY Rt. 2
Elmwood Renter Gerald Kimzey 75 acres



WYMAN MAX M. Sec. 29 Rt. 1
Hanna City 160 acres



WOLFORD JAMES Sec. 17 Rt. 1
Oak Hill 120 acres

TIMBER TOWNSHIP

GLASSFORD

KINGSTON MINES

LANCASTER

TIMBER TOWNSHIP
 GENERAL HIGHWAY MAP
 PREPARED BY THE
 BUREAU OF RESEARCH AND PLANNING
 DIVISION OF HIGHWAYS
 DEPARTMENT OF PUBLIC WORKS & BUILDINGS
 IN COOPERATION WITH THE
 U.S. DEPARTMENT OF COMMERCE
 BUREAU OF PUBLIC ROADS

REVISIONS
 SEE COUNTY
 MAP
 FOR DATES OF
 REVISIONS
 ON ROAD TYPE
 AND CULTURAL
 FEATURES.

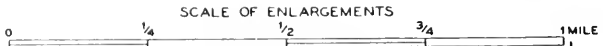
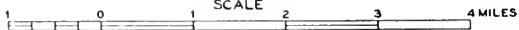

POLYCONIC PROJECTION

LOGAN TOWNSHIP

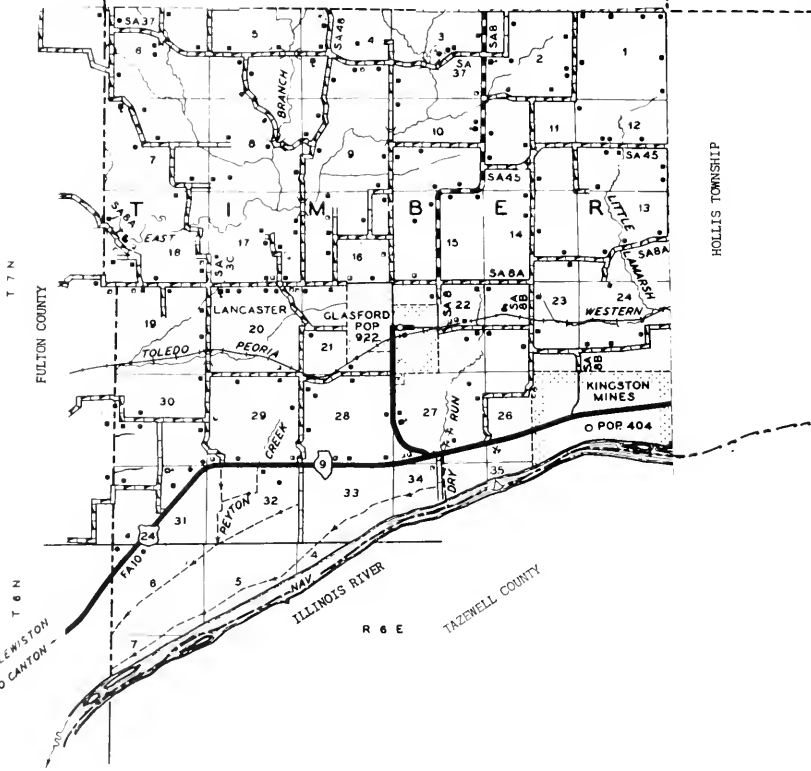

US 24 TO LEWISTON
 I.L.O. TO CANTON



GLASFORD

Southwest of Peoria city, near the Illinois River, lies the incorporated village of Glasford, with a population of 922. It is located on the Toledo, Peoria & Western Railroad and just north of State 9. The village was founded in 1868 by Samuel A. Glasford, who had come from Ohio. One of the most prominent early residents of Glasford was Colonel A. L. Fahnstock, merchant, officer in the Civil War and one-time treasurer of Peoria County. Glasford is the principal community of Timber Township, which has a total population of 2,134.



KINGSTON MINES

Another community of Timber Township is the incorporated village of Kingston Mines, with a population of 404. It has several retail stores, service establishments and a postoffice. The community is located on the site of an ancient Indian village.

LANCASTER

Also in Timber Township is the hamlet of Lancaster. It is located west of Glasford. The hamlet was laid out more than seventy-five years ago by Samuel F. Bolinger.



LAMOSS BAPTIST CHURCH
Rt. 1

Mapleton



UNITED BROTHERN EVANGELICAL CHURCH Glasford
Rt. 1



ST. PETERS LUTHERAN CHURCH
Rt. 1 2 acres

Glasford



COWSER SCHOOL
Glasford

Rt. 2

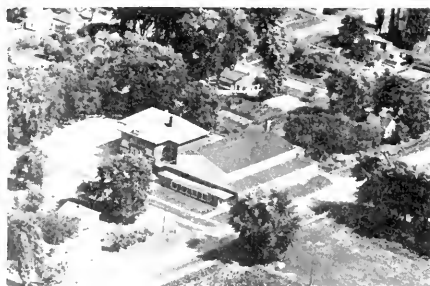

GLASFORD GRADE SCHOOL
Glasford



GLASFORD SCHOOL
Glasford

Rt. 2



GLASFORD HIGH SCHOOL
Glasford

Rt. 2
3 acres



GRIGGS SCHOOL
Glasford

Rt. 2
1 acre



UNION CEMETERY
Glasford

Rt. 1
1/4 acre



SCOBIL ACTIVE SCHOOL
Glasford

Sec. 8 Rt. 2
1 acre

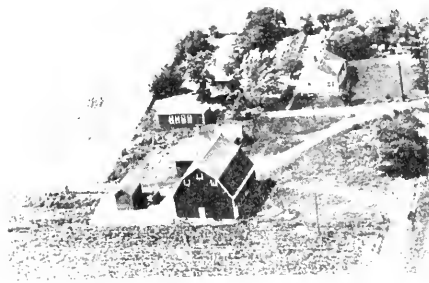

AABYN A.
Glasford

Sec. 10 Rt. 1
80 acres



LANCASTER CEMETERY
Glasford

Rt. 1
1 acre



ABBETT C.
Glasford

Sec. 27 Rt. 2
1 acre

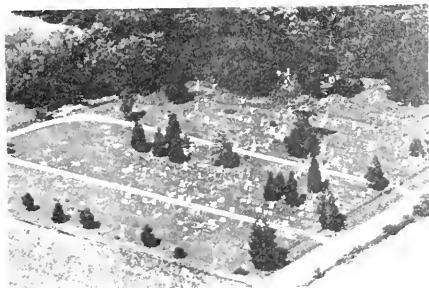

MAPLEWOOD CEMETERY
Mapleton

Rt. 1
1 acre



ABBETT
Glasford

Sec. 27 Rt. 2
1/2 acre

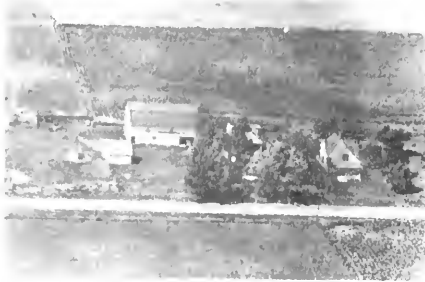

ADDY L. O. Sec. 10 Rt. 1
Glasford 80 acres



ARNOLD C. V. Sec. 32 Rt. 2
Glasford 150 acres



ALEX & AGNES TAVERN Sec. 27 Rt. 2
Glasford 5 acres



BAGGS GLENN Sec. Rt. 1
Glasford 89 acres



ANDERSON H. Sec. 5 Rt. 1
Glasford 80 acres

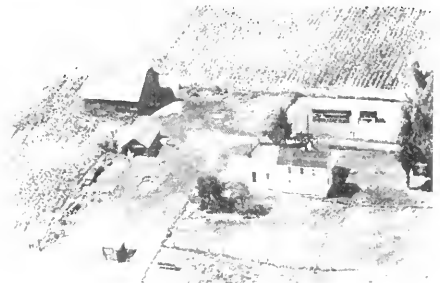

BARRON JOHN Sec. 9 Rt. 2
Glasford 80 acres



ANDERSON HAROLD Sec. 5 Rt. 2
Glasford 40 acres



BATEMAN L. Sec. 28 Rt. 2
Glasford 76 acres



BATTERTON WALTER Sec. 9 Rt. 2
Glasford 130 acres



BEUNING WM. Sec. 6 Rt. 2
Glasford 80 acres



BEECHER ALBERT H. Sec. 8 Rt. 1
Mapleton 120 acres



BITNER PAUL Sec. 31 Rt. 1
Glasford 60 acres



BEECHER RAY Sec. 4 Rt. 2
Glasford 80 acres

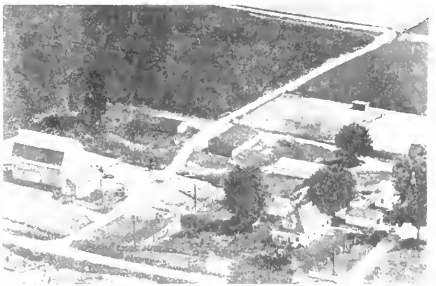

BOOTH RAY Sec. 30 Rt. 1
Glasford 104 acres



BEECHMAN W. Sec. 21 Rt. 2
Glasford 61 acres



BOHANNAN GRANT Sec. 18 Rt. 2
Glasford 233 acres



BOYER HAROLD M. Sec. 9 Rt. 2
Glasford 80 acres



BROWN HERSCHEL Sec. 11 Rt. 1
Glasford 20 acres



BRAMER HARRY Sec. 21 Rt. 2
Glasford 92 acres



BUNGER CLARENCE Sec. 6 Rt. 2
Glasford 110 acres



BRAMER HARRY Sec. 21 Rt. 2
Glasford 90 acres



BUNGER HERMAN Sec. 10 Rt. 2
Glasford 81 acres



BRIDGMAN ADAM Sec. 16 Rt. 2
Glasford 44 acres



BURGE LESLIE A. Sec. 3 Rt. 1
Glasford 110 acres



BURGESS ELWELL Sec. 3 Rt. 2
Glasford 118 acres



CLIMBELL HOWARD Sec. 14 Rt. 2
Glasford 215 acres



CHIAATELL P. Sec. 9 Rt. 1
Glasford 50 acres



COLVIN LESLIE E. Sec. 14 Rt. 1
Mapleton 75 acres



CLAUSON DON Sec. 16 Rt. 2
Glasford 1 acre



COTTINGHAM WOODROW Sec. 8 Rt. 2
Glasford 80 acres



CLAUSON JOHN JR. Sec. 16 Rt. 2
Glasford 52 acres



COTTINGHAM W. Sec. 9 Rt. 2
Glasford 80 acres



COWSER KEITH Sec. 11 & 12 Rt. 2
 Glasford Walnutbrook Farm 160 acres



COWSER W. D. Sec. 2 Rt. 2
 Glasford 79 acres



COWSER MRS. SARAH E. Sec. Rt. 1
 Glasford 163 acres



DAVIS D. Sec. 7 Rt. 2
 Glasford 40 acres

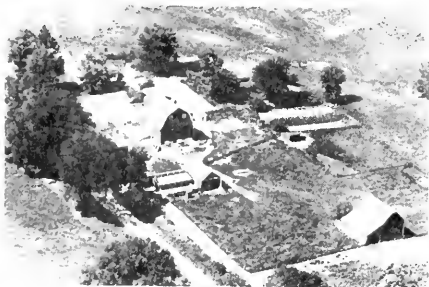

COWSER & SON Sec. 11 Rt. 1
 Mapleton 180 acres



DEE FHAROT JOHN Sec. 17 Rt. 1
 Glasford 75 acres



COWSER V. S. Sec. 16 Rt. 2
 Glasford 100 acres



DEMPSEY DAVID Sec. 5 Rt. 1
 Glasford 155 acres



DEMPSEY RALPH Sec. 6 Rt. 2
Glasford 200 acres



DEPPERMAN HENRY J. Sec. 16 Rt. 2
Glasford 148 acres



DEPPERMAN ANNA EST. Sec. 8 & 9 Rt. 1
Glasford 157 acres



DORN M. S. Sec. 17 Rt. 1
Glasford 70 acres



DEPPERMAN F. Sec. 8 Rt. 2
Glasford 49 acres



DUHS ELMER Sec. 2 Rt. 2
Glasford 69 acres

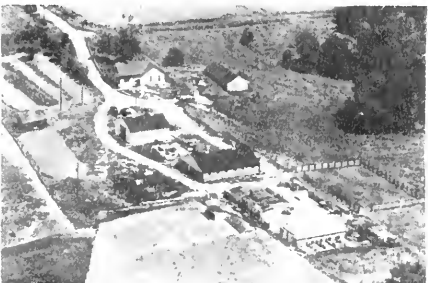

DEPPERMAN F. Sec. 8 Rt. 2
Glasford 80 acres



EICHORN TESS Sec. 6 Rt. 2
Glasford 120 acres

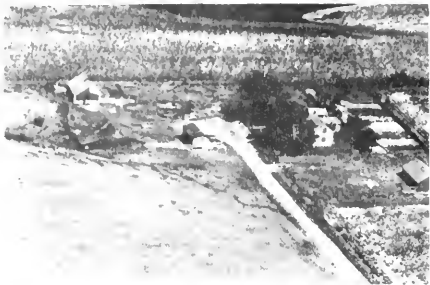

ELSON ARCHIE
Glasford Sec. 16 Rt. 2
41 acres



FINEY R.
Mapleton Sec. 1 Rt. 1
10 acres

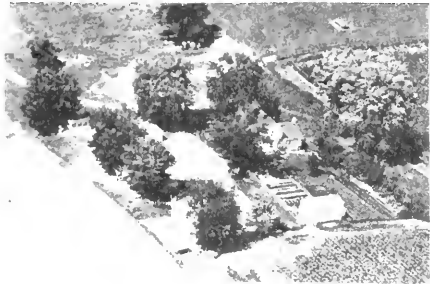

EMERY HERSCHEL
Glasford Sec. 28 Rt. 2
94 5/10 acres



FISCHER GEORGE
Glasford Sdc. 7 Rt. 1
80 acres



ENDRES JOHN
Glasford Sec. 8 Rt. 1
120 acres



FISHER G. J.
Glasford Sec. 8 Rt. 2
33 acres



FERGUSON CLARENCE
Glasford Sec. 27 Rt. 2
72 acres



FOX VALLEY PAINT CO.
Glasford Sec. 14 Rt. 1
Wissel Howard Renter 350 acres



GARRETT JOHN Sec. 8 Rt. 2
 Glasford 44 acres



GROVE H. E. Sec. 4 & 5 Rt. 1
 Glasford 156 acres



GELTMACHER J. Sec. 6 Rt. 2
 Glasford 40 acres



GROVE HARRY Sec. 4 & 5 Rt. 1
 Glasford Carlyle Joe 360 acres

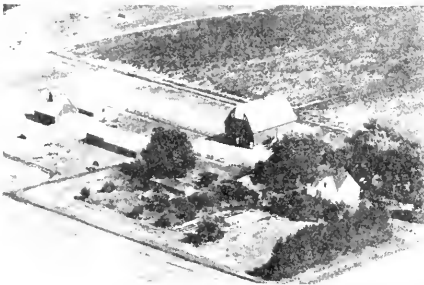

GOETZE JOHN B. Sec. 23 Rt. 2
 Mapleton 143 acres



GRUBB D. Sec. 2 Rt. 2
 Glasford 78 acres



GRAFELJAN WM. Sec. 7 Rt. 2
 Glasford 115 acres



GRUBB D. Sec. 2 Rt. 1
 Glasford 78 acres

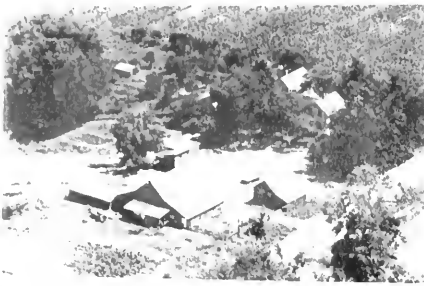

GDZINSKAS PETER Sec. 6 Rt. 2
Glasford 85 acres



HANEY WALTER Sec. 2 Rt. 1
Mapleton 180 acres



HAGEL LUTHER Sec. 16 Rt. 2
Glasford 80 acres



HARMS I. Sec. 9 Rt. 1
Glasford 80 acres



HALE E. C. Sec. 8 Rt. 2
Glasford 20 acres



HARRIS GARNETT Sec. 21 Rt. 2
Glasford 80 acres



HANEY M. N. Sec. 2 Rt. 1
Hanna City 60 acres



HARRIS O. Sec. 22 Rt. 2
Glasford 31 acres



HEIDLEBAUGH A. E. Sec. 4 Rt. 1
Glasford 98 1/2 acres



HOWELL IVAN Sec. 10 Rt. 2
Glasford 160 acres



HEINDELBAUGH ADDISON Sec. 4 Rt. 2
Glasford 98 acres



HUEY HARVEY W. Sec. 1 Rt. 1
Mapleton 160 acres



HILLMASON VERN Sec. 7 Rt. 2
Glasford 95 acres



JANSSEN JOHN R. Sec. 4 Rt. 1
Glasford 228 acres

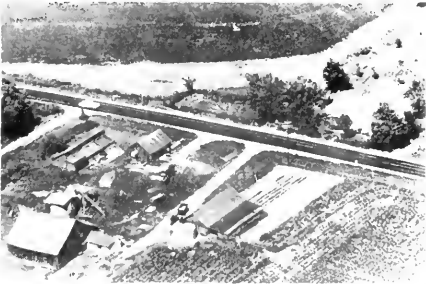

HOWELL IVAN Sec. 8 Rt. 2
Glasford 280 acres



JANSSEN WM. L. Sec. 4 Rt. 1
Hanna City 120 acres



JERRETT D. P.
Timber 30 acres



KARSTETTER V.
Glasford Sec. 15 Rt. 2
160 acres



JOHNSON JACOB
Glasford Sec. 13 Rt. 1
7 acres



KARSTETTER W. B. Sec. 15 Rt. 2
Glasford 160 acres



JOHNSON LESTER
Glasford Sec. 22 Rt. 1
160 acres



KEEL OREN
Trivoli Sec. 36 Rt. 1
286 acres



JOHNSON LESTER
Glasford Sec. 1 Rt. 1
80 acres



KEEL OREN
Trivoli Sec. 31 Rt. 1
100 acres



KERN M. Glasford Sec. 24 Rt. 2
120 acres

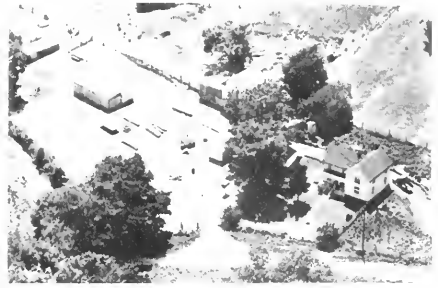

KING WM. F. Glasford Sec. 8 Rt. 1
85 acres



KERN MERRELL Mapleton Sec. 23 & 25 Rt. 1
120 acres



KRAUSE FREDA Glasford Sec. 29 Rt. 1
150 acres



KIDD MRS. CLARA Glasford Renter Sec. 8 Shafer Earl C. B. 171 Rt. 2
171 acres



LANDUICH TOM Glasford Sec. 10 Rt. 2
27 acres

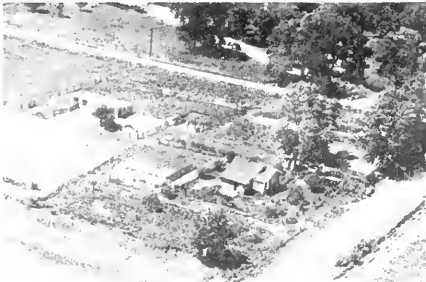

KING WM. Glasford Sec. 8 Rt. 2
85 acres



LAUDERDALE T. H. Glasford Sec. 27 Rt. 2
4 acres



LIGHTBODY BROS. Sec. 32 Rt. 2
Glasford

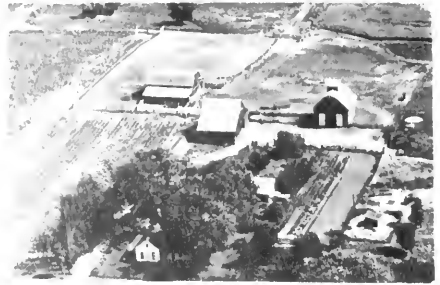

LIGHTBODY O. W. Sec. 28 Rt. 2
Glasford 138 acres



LIGHTBODY BROS. Sec. 30 Rt. 2
Glasford 126 acres



LIGHTBODY OTTO W. Sec. 20 Rt. 1
Glasford 151 acres



LIGHTBODY BROS. Sec. 23 Rt. 2
Glasford 80 acres



MAGNUSON WM. Sec. 9 Rt. 2
Glasford 80 acres



LIGHTBODY O. W. Sec. 26 Rt. 2
Glasford 179 acres



MAPLE ALBERT S. Sec. 11 & 12 Rt. 2
Glasford 100 acres



MAPLE GEORGE
Mapleton

Rt. 1
80 acres



MAY L. V. JR.
Glasford

Sec. 8
Rt. 1
80 acres



MAPLE GEO.
Glasford

Sec. 26
Rt. 2
80 acres



MAY IRI
Glasford

Sec. 8
Rt. 1
40 acres



MARTIN RAY
Glasford

Sec. 17
Rt. 2
30 acres



MAY T.
Glasford

Sec. 8
Rt. 1
39 acres



MARTIN ROY
Glasford

Sec. 7
Rt. 1
50 acres



MCCANN PAUL
Glasford

Sec. 11
Rt. 1
40 acres



MCCANN ROBERT
Glasford Sec. 2 Rt. 2
40 acres



NANNEN FRED
Glasford Sec. 4 & 9 Rt. 1
180 acres



MCDUGAL I. A.
Glasford Sec. 24 Rt. 2
190 acres



NANNEN HARM
Glasford Sec. 4 & 9 Rt. 1
180 acres



MILLS E. H.
Glasford Sec. 12 Rt. 2
120 acres



NOWAK GEORGE
Glasford Sec. 13 Rt. 1
105 acres



MILLER GEORGE
Glasford Sec. 20 Rt. 2
118 acres



OAKES FORREST
Laura Sec. 19 Rt. 1
134 acres



OAKLEY D. Glasford Sec. 3 Rt. 1
30 acres



PIERCE A. Glasford Sec. 5 Rt. 2
20 acres



OAKLEY D. Glasford Sec. 32 Rt. 1
120 acres



PIERCE M. Glasford Sec. 5 Rt. 1
10 acres

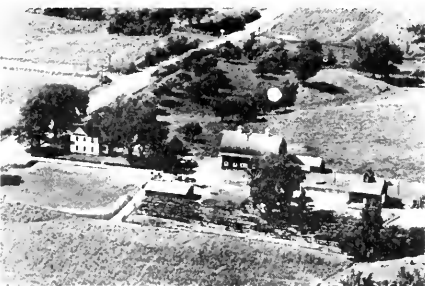

OLSEN J. G. Glasford Sec. 23 Rt. 2
172 acres



PILGRIM FRANK Glasford Sec. 21 Rt. 2
15 acres



PARR J. H. ESTATE Sec. 1 Rt. 1
Mapleton 80 acres

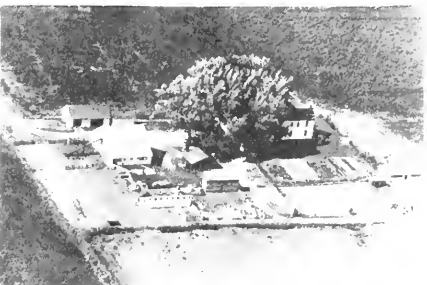

PILLE DONALD Mapleton Sec. 12 Rt. 1
70 acres



PROBYN ALBERT F. Sec. 9 Rt. 1
Glasford 150 acres



RICE CLARENCE & JACOB Sec. 1 Rt. 1
Mapleton 80 acres



OVENSON A. Sec. 16 Rt. 2
Glasford 39 acres



RICE KATE Sec. 1 Rt. 1
Mapleton 80 acres



RABE HENRY Sec. 3 Rt. 2
Glasford 104 acres



RIEDELBAUCH FRED P. ANNA G. Sec. 21 Rt. 2
Glasford 225 acres



REDLBAUGH FRED Sec. 21 Rt. 1
Glasford 80 acres



RIEKENO CORNELIUS A. Sec. 4 & 5 Rt. 1
Glasford 70 acres



ROMINE SHELBY Sec. 32 Rt. 2
Glasford 118 acres



RICKENA JOHN Sec. 5 & 6 Rt. 1
Glasford 133½ acres



ROMINE SHELBY Sec. 3 Rt. 2
Glasford 183 acres



RICKEY WALTER Sec. 31 Rt. 1
Glasford 82 acres



ROSENBOHM HARVEY Sec. 21 Rt. 2
Glasford 138 acres



ROBBINS HOWARD Sec. 10 Rt. 2
Glasford 20 acres



SCARCLIFF JOHN Sec. Rt. 2
Glasford 85 acres



SCHAEFER CHAS. Sec. 25 Rt. 2
Glasford 55 acres

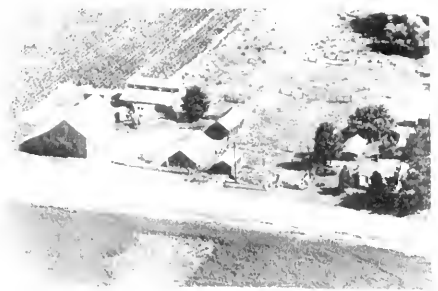

SCOTT ELLA Sec. 14 Rt. 1
Glasford LaVasseur H. Renter 80 acres



SCHAFFER AMOS Sec. 12 Rt. 1
Glasford 40 acres

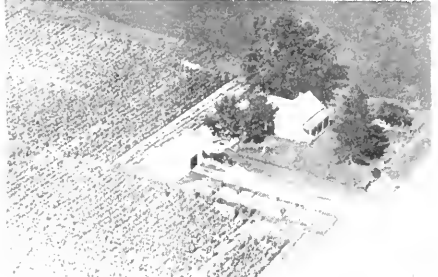

SCOTT THERMON Sec. 14 Rt. 1
Glasford 80 acres



SCHEER WM. Sec. 6 Rt. 1
Glasford 60 acres



SCOTTYROCK LESTER Sec. 17 Rt. 1
Glasford 80 acres



SCHERER W. L. Sec. 5 Rt. 1
Glasford 60 acres



SCHULTZ FLAVIA Sec. 22 Rt. 1
Glasford 107 acres



SEARCLIFF E. Sec. 18 Rt. 2
Glasford 80 acres



SHIRCK A. L. Sec. 30 Rt. 2
Glasford Renter Shirck Ray 257 acres



SEVERT FRANK G. Sec. 1 Rt. 3
Peoria 170 acres



SINCLAIR TRUCK SERVICE Sec. 21 Rt. 2
Glasford Halmon Pickett 21 acres



SHELBY ROMINE Sec. 32 Rt. 2
Glasford 107 acres



STAPLES Sec. 32 Rt. 2
Glasford 2 acres



SHIRCK A. L. Sec. 31 Rt. 1
Glasford 256 acres



STROPE WALTER Sec. 13 Rt. 1
Glasford 120 acres



THOMPSON J. P. Sec. 20 Rt. 2
Glasford 20 acres



TINDALL LYLE Sec. 16 & 17 Rt. 2
Glasford 110 acres



TETTER CHAS. Sec. 27 Rt. 2
Glasford 1 acre



TINDELL A. Sec. 17 Rt. 1
Glasford 66 acres



TINDALL A. A. Sec. 17 Rt. 2
Glasford 117 acres



TINDELL A. Sec. 17 Rt. 1
Glasford 117 acres



TINDALL L. Sec. 16 Rt. 2
Glasford 66 acres



TIEMAN JOHN Sec. 14 Rt. 1
Mapleton 5 acres



HARRY TINDELL Sec. 32 Rt. 2
Glasford 54 acres



JARRETT E. Sec. 26 Rt. 2
Glasford 30 acres



VANDEVENTER ERMA Sec. Rt. 2
Glasford Renter McFheeter Francis 120 a



WEERS ELIZ. Sec. 5 Rt. 1
Glasford 80 acres

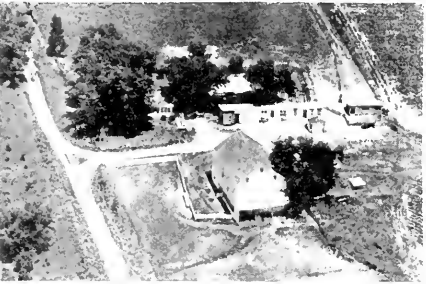

VANBEONING WM. Sec. 6 Rt. 1
Glasford 80 acres



WIERS GEORGE Sec. 19 Rt. 1
Glasford 60 acres



YARNES A. W. Sec. 22 Rt. 2
Glasford 88 acres



WILKINSON HARRY Sec. Rt. 2
Glasford 84 acres



WILLIAMS DAN
Glasford Sec. 8 Rt. 2
217 acres

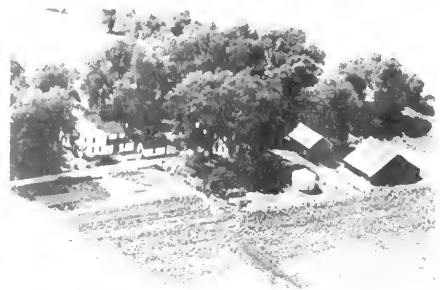

WHEELER WALTER
Mapleton Sec. 19 Rt. 1
80 acres



WILSON W.
Glasford Sec. 21 Rt. 2
31 acres



YOUNG GEORGE A.
Glasford Sec. 10 Rt. 2
105 acres



WILSON W.
Glasford Sec. Rt. 2
80 acres



ZEINE HENRY
Glasford Sec. 27 Rt. 2
33 acres



WISSEL J.
Glasford Sec. 13 Rt. 1
44 acres



HERRON MOTOR SALES Dunlap

TRIVOLI TOWNSHIP
TRIVOLI
CRAMER

TRIVOLI TOWNSHIP

GENERAL HIGHWAY MAP

PREPARED BY THE
BUREAU OF RESEARCH AND PLANNING
DIVISION OF HIGHWAYS
DEPARTMENT OF PUBLIC WORKS & BUILDINGS
IN COOPERATION WITH THE
U.S. DEPARTMENT OF COMMERCE
BUREAU OF PUBLIC ROADS

REVISIONS
SEE COUNTY
MAP
FOR DATES
OF REVISIONS
ON ROAD TYPE
AND CULTURAL
FEATURES.

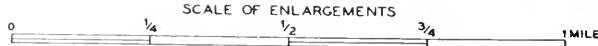
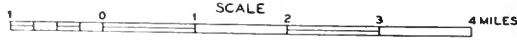

POLYCONIC PROJECTION

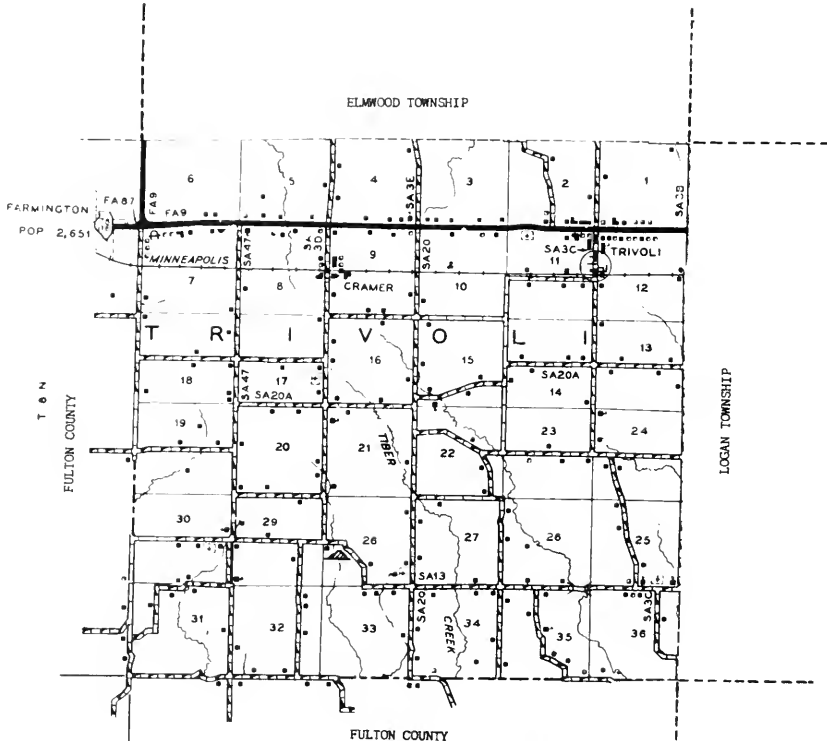

FULTON COUNTY

T O N
FULTON COUNTY

LOGAN TOWNSHIP

R 5 E

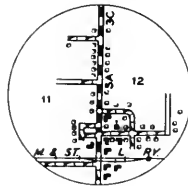

TRIVOLI
T O N R 5 E



TRIVOLI

One of the older communities of Peoria County is the village of Trivoli, which today has a population of 250. It is located in the southwest corner of the county on the Minneapolis & St. Louis Railroad and on State 116. The village was founded in the middle 1830's. Today, it is the principal community of Trivoli Township, which has a total population of 919. First settler of the township was Isaac Harkness, who arrived in 1830.

CRAMER

Another community of Trivoli Township is the village of Cramer, with a population of thirty-five. It is served by the postoffice at nearby Elmwood city. Cramer began its existence more than seventy-five years ago as a shipping point for the surrounding countryside.



BRUNSWICK CHURCH
Rt. 1 7 acres

Trivoli

GRAIN • FEEDS
SEEDS • SHELLING
GRINDING
MIXING



ALL TYPES OF
LUMBER
BUILDING
MATERIALS

TRIVOLI FARMERS CO-OPERATIVE CO.

WALTER FRANK, *Mgr.*

TRIVOLI, ILLINOIS

PHONE 5-15



CONCORD CHURCH
Rt. 2 1 acre

Farmington



METHODIST CHURCH
Rt. 1 1 acre

Trivoli



PENNRIDGE CHURCH
Rt. 1 ½ acre

Trivoli

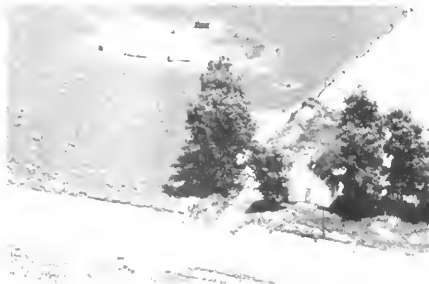

BECKFORD SCHOOL HOUSE
Trivoli Rt. 1
 1 acre



OAK GROVE SCHOOL
Trivoli Rt. 1
 1 acre



CONCORD SCHOOL
Farmington Rt. 2



TRIVOLI GRADE SCHOOL
Trivoli Rt. 1
 1½ acres



PINN RIDGE CEMETERY
Trivoli

Rt. 1
1 acre



AKIN MRS. MARY & SON JOHN Sec. 9 Rt. 1
Trivoli 39 acres



PLEASANT GROVE CEMETERY Sec. 17 Rt. 1
Trivoli 1 acre



ALEXANDER RALPH Sec. 36 Rt. 1
Trivoli 140 acres



TRIVOLI CEMETERY
Trivoli



ANDERSON CHARLES & ED. Sec. 13 Rt. 1
Trivoli 76 acres



ABEL ALBERT Sec. 24 Rt. 1
Trivoli 117 acres



ANDERSON B. E. Sec. 1 Rt. 1
Trivoli 40 acres



ANDERSON BERWYN & EDWIN Sec. 2 Rt. 1
Trivoli Renter Plumer Lyman 169 acres



ARCHIBALD CLYDE Sec. 4 Rt. 1
Elmwood 80 acres



ARCHDALE FRED & DALE L. NELSON Sec. 8 Rt. 2
Elmwood 76 acres



ARENDS JOHN Sec. 35 Rt. 1
Trivoli 100 acres



ARCHDALE FRED & DALE L. NELSON Sec. 9 Rt. 2
Elmwood 140 acres



ARENDS JOHN A. Sec. 35 Rt. 1
Trivoli 100 acres



ARCHDALE T. F. Sec. 8 Rt. 2
Elmwood 216 acres



ARNOLD ROBERT Sec. 23 Rt. 1
Trivoli Renter Geeseman Frank 320 acres



BAIN S. EUGENE Sec. 15 & 22 Ft. 1
Trivoli 153 acres

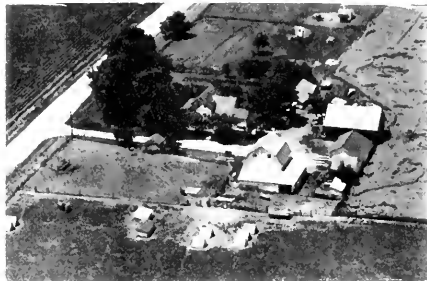

Blickenstaff W. A. Sec. 29 Rt. 2
Farmington Renter Copple John 120 acres



BARNES JOHN MR. & MRS. Sec. 20 & 21 Rt. 2
Trivoli Bessie Patterson 120 acres



BOYER HARRY JR. Sec. 3 Rt. 2
Farmington 68 acres



BITNER CHARLES Sec. 2 Rt. 1
Trivoli 7½ acres



BRADBURY CARL N. Sec. 2 & 3 Rt. 1
Trivoli 150 acres



BITNER E. W. Sec. 2 Rt. 1
Trivoli 60 acres



EWALT BRUCE Sec. 4 Rt. 1
Farmington Poultry & Feed 3 acres



BRUNINGA ANNA M. Sec. 16 Rt. 2
Farmington Renter Maus J.E. 240 acres



BUCHEN GEORGE W. Sec. 16 Rt. 1
Trivoli 120 acres



BRUNIGGA S. B. & H. R. Sec. 6 Rt. 2
Elmwood 30 acres



BUTLER R Sec. 8 Rt. 2
Elmwood 80 acres



BROWN FRANK & ANGIE Sec. 8 Rt. 2
Elmwood 197½ acres



BUTLER ROY Sec. 8 Rt. 2
Elmwood 2 acres



BROWN THEODORE W. Sec. 1 Rt. 1
Trivoli 160 acres



BYRD L. H. Sec. 34 Rt. 1
Trivoli 100 acres

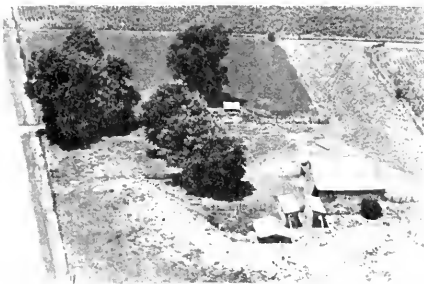

CAMERON MRS. CHARLES Sec. 6 Rt. 1
 Trivoli Renter Quin A. C. 80 acres



CLAUSON FRANK Sec. 36 Rt. 1
 Trivoli 120 acres



CHATTEN THOMAS Sec. 6 Rt. 2
 Farmington 1 acre

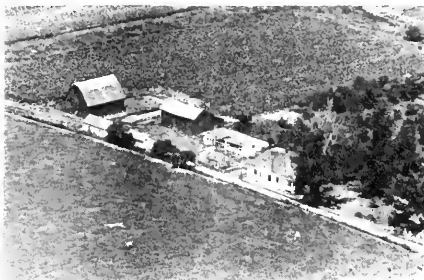

CONNELL JOHN R. Sec. 35 Rt. 1
 Trivoli 140 acres



CHURCHILL LENA Sec. 31 Rt. 2
 Farmington Varnell Wm. D. Rent. 86 acres



COX LOTTIE M. Sec. 5 Rt. 2
 Elmwood Gene Briggs Tenant 296 acres



CHRISSTOFFEL ALTA Sec. 11 Rt. 1
 Trivoli Renter McDonald Harley 90 acres



COX LOTTIE Sec. 5 Rt. 2
 Elmwood Renter Cox Sam Tenant



CRAMER LLOYD **Sec. 16** **Rt. 1**
Trivoli **40 acres**



CUNNINGHAM EDNA **Sec. 31** **Rt. 2**
Farmington **82 acres**



CRANDELL MRS. BURT **Sec. 1** **Rt. 1**
Trivoli **200 acres**



DALE LAWSON **Sec. 30** **Rt. 2**
Farmington Joseph Snook **10 acres**



CRANDALL R. M. **Sec. 2** **Rt. 1**
Trivoli **120 acres**



DANZ EDWIN **Sec. 35** **Rt. 1**
Trivoli **120 acres**



CROMER CHARLES **Sec. 11** **Rt. 2**
Trivoli **70 acres**



DAVIS EARL **Sec. 19** **Rt. 2**
Farmington **110 acres**



DEAL L. R. Sec. 5 Rt. 2
Trivoli 5 acres



DYKEMAN C. W. Sec. 32 Rt. 2
Farmington 80 acres



DEAL FARMS Sec. 4 Rt. 2
Trivoli Russell Deal 123 acres



ELLIOT L. C. Sec. 21 Rt. 2
Elmwood 80 acres



DEAL FARMS WALTER DEAL Sec. 2 Rt. 2
Elmwood 124 acres



ESLINGER WILEY Sec. 33 Rt. 1
Trivoli 171 1/2 acres



DEAL FARMS Sec. 4 Rt. 2
Elmwood Walter Deal Residence



EWALT BEN Sec. 10 Rt. 1
Trivoli 11 acres



FAHEY THOMAS J. Sec. 22 Rt. 1
Trivoli 40 acres



FLINN JESSE E. Sec. 11 Rt. 1
Trivoli 87 acres

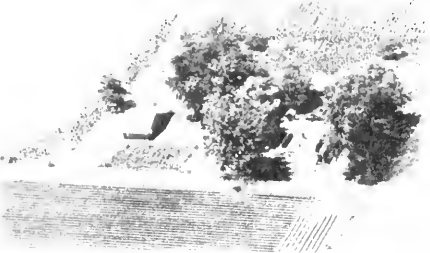

FARRIS EARL Sec. 28 Rt. 1
Trivoli 20 acres



FOOSE GEORGE Sec. 5 Rt. 2
Elmwood 13½ acres



FERRIS CHARLES Sec. 28 Rt. 1
Trivoli 80 acres



FRANK BROS. Sec. 25 Rt. 1
Trivoli 286 acres



FIDLER ELI Sec. 11 Rt. 1
Trivoli Tourist Home 1 acre



GARRISON CLYDE Sec. 27 Rt. 1
Trivoli 100 acres



GERBER ANDREW Sec. 26 Rt. 1
Trivoli 120 acres



GELTMAKER HENRY JR. Sec. 24 Rt. 1
Trivoli 80 acres



GERBER BROS. Sec. 28 Rt. 2
Trivoli Renter Zessin Bernard 25 1/2 acres



GELTMAKER HENRY Sec. 24 Rt. 1
Trivoli 80 acres



GEIGER CAROL Sec. 18 Rt. 2
Elmwood 80 acres



GIBBS CLARE Sec. 12 Rt. 1
Trivoli 1 1/2 acres



GELTMAKER HAROLD Sec. 35 Rt. 1
Trivoli 78 acres



GOODMAN ESTATE Sec. 16 Rt. 1
Trivoli Renter Plumer P. 80 acres



GRAHAM L. E. Sec. 20 & 29 Rt. 2
 Farmington Renter DeWoeerth ed. 240 acres



GRONEWOLD HERMAN Sec. 11 Rt. 1
 Trivoli 150 acres



GRAHAM LESTER E. Sec. 22 Rt. 1
 Trivoli Renter Mitchell Earl 320 acres



GRONEWOLD HERMAN Sec. 11 Rt. 1
 Trivoli Renter Anderson Harold 120 acres

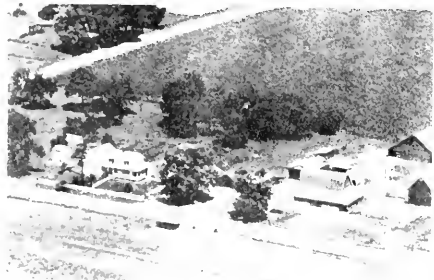

GRAHM LESTER Sec. 20 Rt. 2
 Elmwood 160 acres



GRONEWOLD HERMAN Sec. 12 Rt. 1
 Trivoli 123 acres



GRONINGER JOHN Sec. 8 Rt. 2
 Elmwood 95 acres



HAGGERTY JOHN Sec. 4 Rt. 2
 Elmwood 67 acres



HAGGERTY IRA Sec. 27 & 28 Rt. 1
Trivoli 78 1/3 acres



HARMAN T. D. Sec. 7 Rt. 2
Trivoli 45 acres



HARDING A. J. Sec. 11 & 12 Rt. 1
Trivoli 165 acres

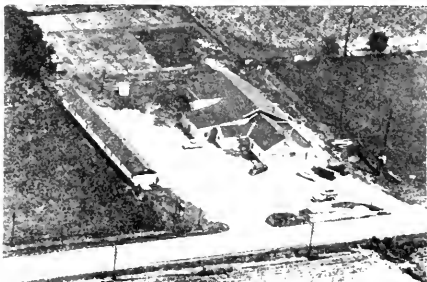

HEADY'S VERNE MR. & MRS. MOTEL & CAFE Rt. 1
Trivoli Sec. 1 1 acre



HARDING E. R. Sec. 12 Rt. 1
Trivoli 73 acres



HELLE D. V. Sec. 7 Rt. 2
Farmington Lumber Co. 13 1/2 acres



HARMAN GERALD Sec. 9 Rt. 2
Trivoli 78 acres



HERBERT C. L. Sec. 9 Rt. 1
Trivoli 60 acres



HERBERT CLUDE & CHARLES Sec. 8 Rt. 1
Trivoli 200 acres



HIGGS LEONARD C. Sec. 15 Rt. 1
Trivoli 160 acres



HIGGS CLIFFORD Sec. 15 Rt. 1
Trivoli Renter Plumer W. S. 80 acres



HIGGS MRS. LENA Sec. 15 Rt. 1
Trivoli 106 acres



HIGGS CLIFFORD Sec. 15 Rt. 1
Trivoli 80 acres



HIGGS RUBY Sec. 20 & 29 Rt. 2
Trivoli Petty Donald 120 acres



HIGGS C. Sec. 17 Rt. 1
Trivoli 80 acres

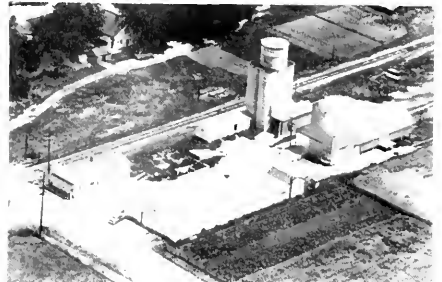

TRIVOLI FARMERS CO-OPERATIVE CO. Trivoli

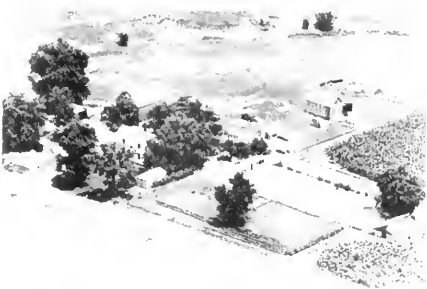

HIGGS THOMAS Sec. 10 Rt. 1
 Trivoli Renter Northrup Roy 160 acres



HOVENDE N GEORGE F. Sec. 5 Rt. 2
 Elmwood 1 acre

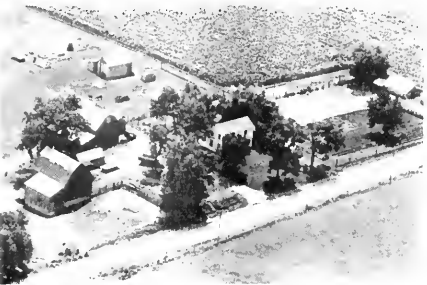

HIGGS THOMAS Sec. 10 Rt. 2
 Trivoli Renter Northrup Roy 160 acres

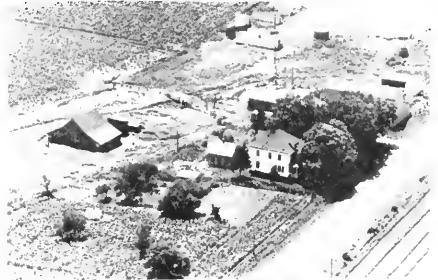

HUFF ROY Sec. 20 & 29 Rt. 2
 Farmington 210 acres



HOWARTER ROBERT C. Sec. 3 & 4 Rt. 2
 Elmwood 185 acres



HUEY WM. Sec. 16 & 17⁷ Rt. 2
 Elmwood 110 acres



HOWARD W. S. Sec. 18 Rt. 1
 Trivoli 30 acres



JOHNSON CLAY Sec. 13 Rt. 1
 Trivoli 80 acres



JACOBS DOUGLAS G. Sec. 25 & 26 Rt. 1
Trivoli 160 acres

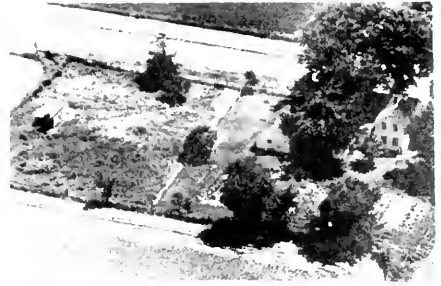

KEEL C. J. Rt. 1
Trivoli 80 acres



JACOBS JOHN Sec. 24 Rt. 1
Trivoli 120 acres



KEEL JOE Sec. 36 Rt. 1
Trivoli 80 acres



KAUZLARICH TONY Sec. 30 Rt. 2
Farmington 193 acres



KEITH J. J. Sec. 1 Rt. 1
Trivoli 158 acres

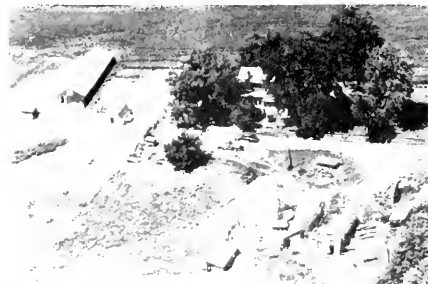

KAMP THOS. L. Sec. 27 & 28 Rt. 1
Trivoli 120 acres

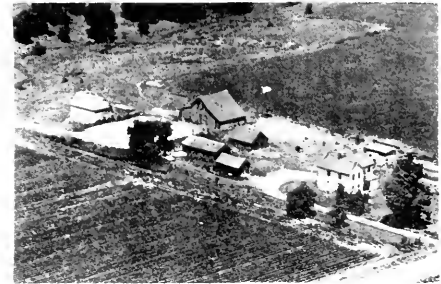

KEITH J. Sec. 33 Rt. 1
Trivoli 40 acres



KELLY ANNA M. Sec. 27 Rt. 1
Trivoli Renter Hoover F. A. 160 acres



KESSLER FRED Sec. 5 Rt. 2
Elmwood Renter Barber raymond 178 acres



KELLY FARM ANNA M. Sec. 26 Rt. 1
Trivoli Renter Hoover F. A. 40 acres
L. W. Kelly, E. J. Eslinger, E.M.Wrigley

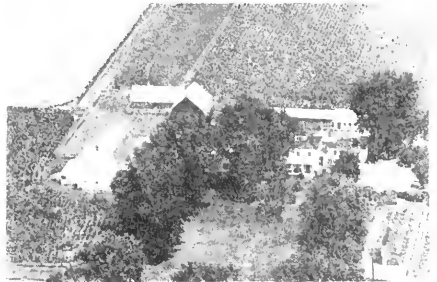

KNUSSMAN REINHARD Sec. 4 Rt. 2
Elmwood 76 acres



KELLSTADT CLARENCE Sec. 19 Rt. 2
Farmington 80 acres



KNUSSMAN REINHARD Sec. 4 Rt. 2
Elmwood Tenant



KESSLER EDWARDS H. Sec. 5 Rt. 1
Trivoli 202 acres



KNUSSMAN T. J. Sec. 35 Rt. 1
Trivoli 80 acres



KYLE R, C. Sec. 17 Rt. 1
Trivoli 80 acres



LINN ALVAN Sec. 19 Rt. 2
Farmington 130 acres



KYLE MRS. STELLA Sec. 13 Rt. 1
Trivoli Mabel E. Seltzer 115 acres
Renter Korth Richard



LINN LEROY Sec. 10 & 11 Rt. 1
Trivoli 104 acres



LIGHTFOOT IRA & MARY Sec. 7 Rt. 2
Farmington Tenant

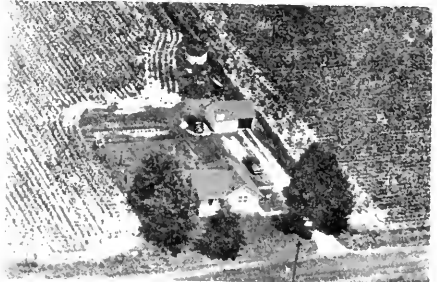

LOCKHART EARL Sec. 36 Rt. 1
Trivoli 2 acres



LIGHTFOOT IRA Sec. 7 Rt. 2
Farmington 208 acres

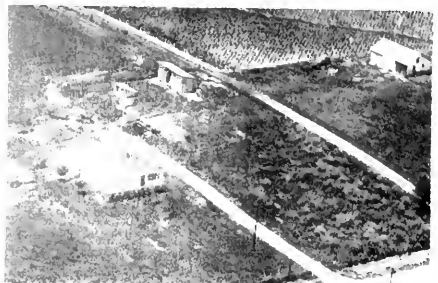

LUCHT HERMAN Sec. 23 Rt. 1
Trivoli 20 acres



MALMGREN KENNETH S. DARLING G. Sec. 10
Trivoli Rt. 2 40 acres



MCCORMICK HENRY Sec. 32 Rt. 2
Farmington Strantz Russell Renter 223 acres



MANOCK ARTHUR Sec. 26 Rt. 1
Trivoli 60 acres



MCCORMICK HENRY Sec. 20 Rt. 2
Trivoli 120 acres



MANOCK CHARLES A. Sec. 18 Rt. 2
Elmwood 80 acres



MCCORMICK HENRY Sec. 20 Rt. 2
Trivoli 120 acres



MARIE WM. S. Sec. 34 Rt. 1
Trivoli 61 acres



MCCORMICK HENRY Sec. 20 Rt. 2
Trivoli 120 acres



MCCORMICK HENRY Sec. 29 Rt. 2
Farmington Renter Ellis Cari 120 acres



MCKEEVER J. H. Sec. 32 Rt. 2
Farmington 80 acres



MCCORMICK HENRY Sec. 21 Rt. 1
Elmwood Renter McCann Lester 160 acres



MCKEEVER JAMES Sec. 27 & 34 Rt. 1
Trivoli 120 acres

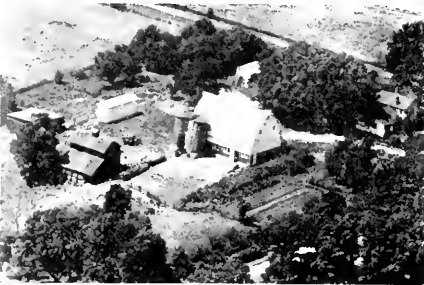

MCDONALD H. M. Sec. 24 Rt. 1
Trivoli 80 acres



MCKEEVER JOSEPH Sec. 34 Rt. 1
Trivoli 80 acres



MCDONALD VERNE T. Sec. 14 Rt. 1
Trivoli 80 acres



MCMASTERS ALBERT Sec. 33 Rt. 1
Trivoli 120 acres



FREDA MCMASTERS Sec. 35 Rt. 1
Trivoli Emil Walter 94 acres

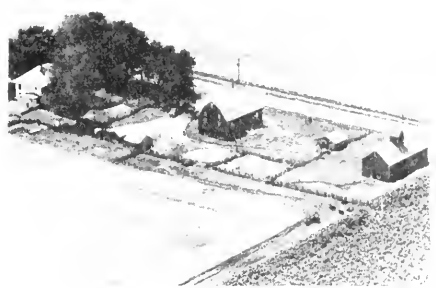

MILLER R. C. Sec. 9 Rt. 1
Trivoli 110 acres



MCMEEN MERLE EMMA D. Sec. 30 Rt. 2
Farmington 85 acres



MILLHOUSE MARVIN Sec. 5 Rt. 1
Elmwood 1/2 acre



MEMINGER MAUD Sec. 9 Rt. 2
Elmwood Renter Wilson Allen 89 acres



MILLER NELSON L. Sec. 3 Rt. 2
Trivoli 20 acres



MILLER N. Sec. Rt. 2
Farmington 20 acres



MOLCHIN'S MARKET Sec. 12 Rt. 1
Trivoli 1 acre



MOORE O. G. Sec. 34 Rt. 1
Trivoli 100 acres

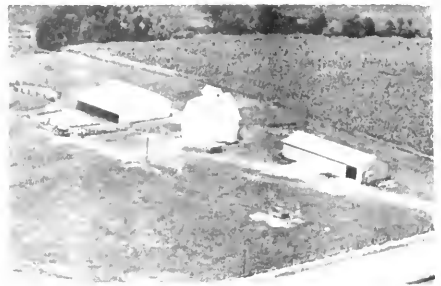

MOSER JOHN Rt. 1
Trivoli McMeen Harold Renter 160 acres



MORAN EMMA Sec. 1 Rt. 1
Trivoli Renter Fitchpatrick Wayne 103 acres



MOSER JOHN Sec. Rt. 1
Trivoli



MORBY CLARENCE Sec. 26 Rt. 1
Trivoli 100 acres



MOUL EARLE Sec. 17 Rt. 2
Elmwood 100 acres



MORBY CLYDE Sec. 30 Rt. 2
Farmington 72½ acres



NEAR EDISON Sec. 33 Rt. 2
Farmington 80 acres



NELSON EDWARD Sec. 16 Rt. 1
Trivoli 100 acres



PATTERSON A. Sec. 6 Rt. 2
Trivoli 64 acres



NORTHROP RUTH Sec. 9 Rt. 1
Trivoli Renter Green E. 79 acres

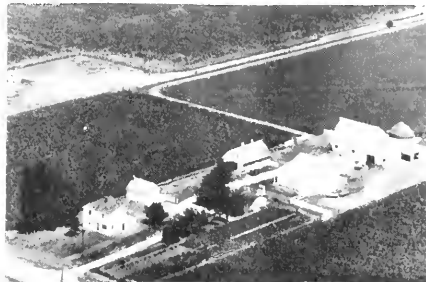

PATTERSON GERALD & LILLIAN Sec. 6 Rt. 2
Farmington 149 acres



NOLAN WM. Sec. 22 Rt. 1
Trivoli 3 acres



PARR CLYDE H. Sec 1 Rt. 1
Trivoli 108 acres



OPIE C. F. ESTATE Sec. 25 Rt. 1
Trivoli Renter Opie C.A. 358 acres



PHILLIPS Sec. 1 Rt. 1
Trivoli Log Cabin Cafe 2 acres
Garage & Service Station



QUINN E. W. Sec. 17 & 8 Rt. 2
 Elmwood 254 acres



RICH ALBERT Sec. 29 Rt. 2
 Farmington 90 acres



RAMSEY HARRY Sec. 2 Rt. 1
 Trivoli 1 acre



RICH ELIZABETH Sec. 20 Rt. 2
 Elmwood Renter Foose Ralph 120 acres



REDLINGSHAFER HENRY Sec. 7
 Elmwood 130 acres

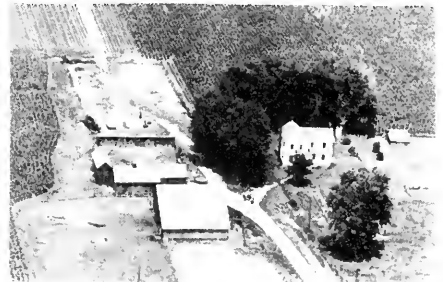

RICHARD EDITH 14 Rt. 1
 Trivoli Renter Opie Theodore 120 acres



RICH ALBERT & SON Sec. 19 & 30 Rt. 2
 Farmington 378 acres



RIEKENA ELMER Sec. 24 Rt. 1
 Trivoli 80 acres



RODGER R. D. Sec. 30 Rt. 2
 Farmington Renter Robinson Joe 82 acres



SELTZER MRS. MABEL Sec. 23 Rt. 1
 Trivoli Renter Korth Dick 137 acres



ROCKWOOD ORCHARD Sec. 5 Rt. 2
 Elmwood George H. Hovenden 28 acres

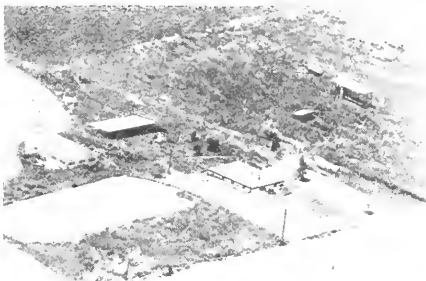

SHEPARD RAY A. Sec. 23 Rt. 1
 Trivoli 100 acres

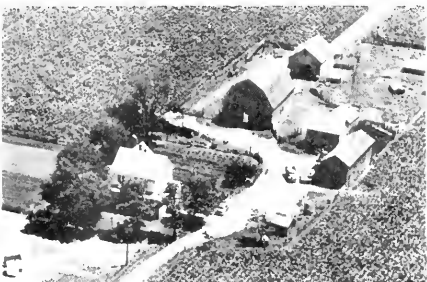

RYER WALTER Sec. 18 Rt. 1
 Trivoli Renter Simkins Wayne 148 acres



SHOCKENCY STEVE Sec. 21 Rt. 1
 Trivoli 80 acres



SANDERS JOHN Sec. 33 Rt. 2
 Farmington 110 acres



SKAGGS WM. Sec. 27 Rt. 1
 Trivoli 80 acres



SPILLMAN H. Sec. 16 Rt. 1
Trivoli 80 acres



STEVENS RAY O. Sec. 4 Rt. 2
Elmwood 100 acres



STALTER W. C. Rt. 1
Trivoli 160 acres



STEWART CAPRON KORNMEYER CO. Sec. 4 Rt. 2
Cramer 4 acres



STEIN FRANK N. ESTATE Sec. 16 Rt. 1
Trivoli Renter Johns Glens 120 acres

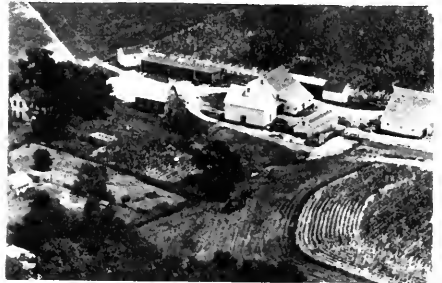

STEWART JOHN D. & SON Sec. 3 Rt. 1
Trivoli 147 acres



STEVENS ROY & SON Sec. 26 Rt. 1
Trivoli 80 acres



STOOKEY EARL Sec. 27 Rt. 1
Trivoli Renter Stookey D mald 100 acres



SUYDAM JOHN Sec. 20 Rt. 2
 Elmwood 160 acres

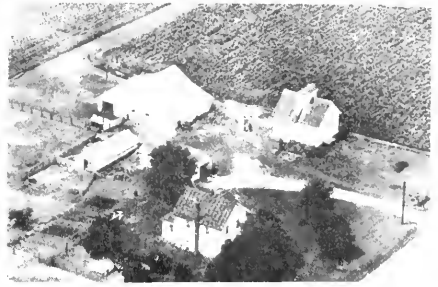

THREW OLIVER Sec. 7 Rt. 2
 Farmington Threw Harmon Renter 126 acres



THOMAS L. H. Sec. 5 Rt. 2
 Trivoli 18 acres



TOLMAN ALLEN L. Sec. 35 Rt. 1
 Trivoli 100 acres



THREW OSCAR Sec. 18 Rt. 2
 Farmington 210½ acres

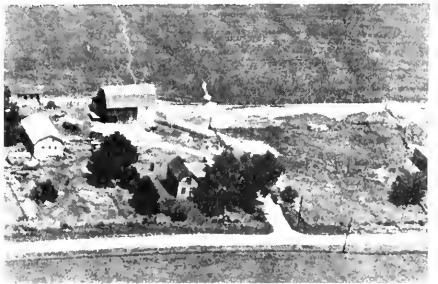

TOBIN MRS. ANTON Sec. 33 Rt. 2
 Farmington Tobin John 80 acres



THREW OSCAR Sec. 17
 Trivoli Threw Milo 80 acres



TRIVOLI GRAIN CO. Sec. 12 Rt. 1
 Trivoli 2 acres



FRANK TUTTLE
Elmwood

Sec. 4

Rt. 2
6 acres



VELDE EARNEST

Sec. 30

Rt. 2

Farmington Renter Sonnemaker Harvey
170 acres



TUTTLE WM.
Trivoli

Sec. 17

Rt. 2

79 acres



VITUM EARL

Sec. 17 & 18

Rt. 2

Elmwood Renter Mitchell Earl J. 190 acres

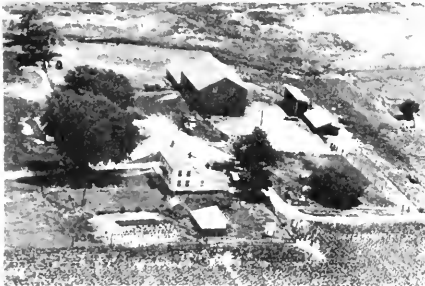

YARNES LULA

Sec. 28 & 29

Rt. 2

Farmington Wasson Harold
100 acres



UTSINGER DESN

Sec. 32

Rt. 1

Farmington
20 acres



YARNES LESLIE W.
Elmwood

Sec. 16

Rt. 2

100 acres



UTZINGER ELMER

Sec. 31 & 32

Rt. 1

Farmington
140 acres

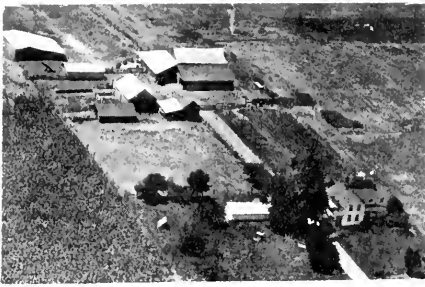

WASSON ELLA Sec. 21 Rt. 1
Trivoli Renter Williams Walter 360 acres



WILLIAMS MRS. ORA Sec. 32 Rt. 2
Farmington Kuntz John Renter 177 acres



WASSON RAY & AMBER Sec. 14 Rt. 1
Trivoli 80 acres



WILLMS JACOB Sec. 23 & 26 Rt. 1
Trivoli Renter Slone Clude 160 acres



WILLIAMSON HERBERT Sec. 12 Rt. 1
Trivoli 3 acres

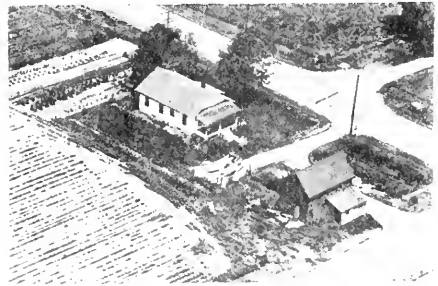

WILSON ALLEN Sec. 4 Rt. 2
Elmwood 10 acres

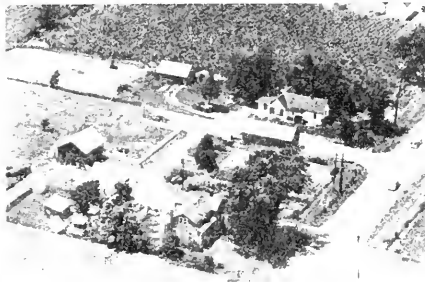

WILLIAMSON LAURA J. Sec. 12 Rt. 1
Trivoli 2 acres



WINDISH HOWARD Sec. 4 Rt. 2
Elmwood 86 acres



WINN ROY Sec. 33 Rt. 1
Trivoli 94 acres



WRIGLEY FENTON Sec. 3 Rt. 1
Trivoli 122 acres



WINGET ART Sec. 12 Rt. 1
Trivoli Fitzpatrick Ace & Wayne 246 acres



ZESSIN ERNEST Sec. 22 & 23 Rt. 1
Trivoli Renter Zessin Harold C.B. 160 acres



WRIGHT FLORENCE Sec. 7 Rt. 1
Farmington Bradshaw Jesse Rent. 159 acres

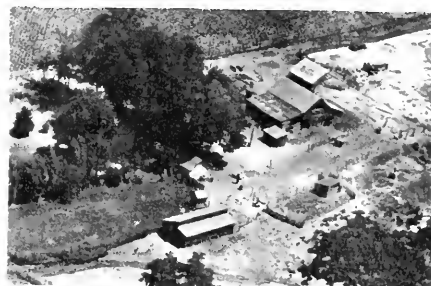

ZESSIN RAYMOND Rt. 1
Trivoli 80 acres

PEORIA COUNTY

POINTS OF INTEREST

STATE PARKS

Jubilee College State Park, 14 miles northwest of Peoria, near U. S. Highway 150, 96 acres. In Jubilee College State Park is preserved a building of one of the earliest educational institutions to be established in Illinois. The College was chartered in 1847 and continued to function until 1852.

STATE MEMORIALS

Jubilee College State Memorial in Jubilee Collidge State Park.

COLLEGES AND UNIVERSITIES

Bradley University - Located in Peoria

STATE INSTITUTIONS

Peoria State Hospital near Bartonville.

U. S. Farm Research Laboratory in Peoria.

AIRPORTS

Mount Hawley Airport - 2¼ miles northwest of Peoria Heights, Junction 174 and 88.

Greater Peoria Airport - 1 mile west of Peoria, State Route 116, and 1¼ miles southwest on State Route 88.

PICNIC GROUNDS AND ROADSIDE TABLES

Municipal Park - 3 miles northwest of Peoria Heights, State Route 88, and ½ mile east off State Route 88.

Municipal Park - west of Peoria City Limits, U. S. 150.

¾ mile north of Maxwell, State Route 116,

1 mile west of Edelstein, State Route 90.

1¼ miles south of Dunlop, off State Route 91.

1 mile south of Laura, U. S. 150.

2¼ miles north of Elmwood, State Route 78.

1 mile northwest of Pottatown, State Route 8.

1 mile north of Elmwood, State Route 78.

1 mile southeast of Alta, State Route 91.

2 miles northwest of Brimfield, U. S. 150

SEED PLANTING TABLES

(Compiled from Reports of the U. S. Department of Agriculture)

NEW ENGLAND

Kind of Crop	Date of Planting	Best Soil	Amount of Seed per Acre	Wks. to Mature
Corn	May 10 to 30	Sandy or clay loam	8 to 12 qts.	14-17
Wheat	Fall or Spring	Clay loam	2 bush.	20
Oats	April to May	Strong loam	2 to 3 bush.	11-15
Barley	April to June 20	Strong loam	2 to 3 bush.	10-15
Rye	April to May, Sept.	Medium loam	5 to 6 pecks	40
Buckwheat	June 1 to 20	Light loam	1 to 1½ bush.	10-15
White Beans	May to June	Sandy loam	8 to 16 qts.	8-14
Potatoes	April 15 to May 1	Rich loam	8 to 20 bush.	12-20
Turnips	July 1 to August 3	Sandy loam	1 lb.	10
Mangels	April 15 to May 5	Strong, heavy loam	4 to 6 lbs.	17-22
Tobacco	Seed bed April	Sandy loam		9-12
Hay				

MIDDLE STATES

Corn	April 20 to May 30	Medium loam	6 to 8 qts.	16-18
Wheat	Sept. 20 to Oct. 20	Loam	2 bush.	41-43
Oats	March to May	Moist clay loam	2 to 2½ bush.	16-17
Barley	March to May	Clay loam	2 to 2½ bush.	13-16
Rye	Sept. 1 to Oct. 1	Sand or gravel loam	1½ bush.	40-43
Buckwheat	June to July	Loam	½ to 1½ bush.	8-10
White Beans	May to June	Sandy loam	1½ bush.	13-14
Potatoes	March to May	Loam	8 to 15 bush.	14-22
Sweet Potatoes	May to June	Sandy loam	10 to 12 bush.	10-15
Cabbage	March to July	Clay or sandy loam	4 to 8 oz.	8-15
Turnips	July	Loam	10 to 5 lbs.	10-12
Mangels	May	Loam	10 to 15 bush.	15-18
Flax	May	Limestone loam	20 qts.	8-10
Tobacco	Seed bed March	Sandy loam		15-20
Hay, timothy	Aug. to Oct.	Clay loam	6 to 8 qts.	
Hay, clover	Feb. to April	Clay loam	6 qts.	

CENTRAL AND WESTERN STATES

Kind of Crop	Date of Planting	Best Soil	Amount of Seed per Acre	Wks. to Mature
Corn	April 1 to June 1	Black or sandy loam	6 qts.	16-20
Wheat	Fall or Spring	Rich loam	2 bush.	40-42
Oats	April 1 to May 1	Clay loam	2 to 3 bush.	12-14
Barley	Fall or Spring	Clay loam	2 bush.	11-13
Rye	Sept. 1 to 30	Light loam	1 to 2 bush.	35-40
Buckwheat	June	Clay loam	1 to 2 bush.	10-12
White Beans	May 10 to June 10	Clay loam	1½ bush.	12
Potatoes	Mar. 15 to June 1	Sandy loam	5 to 10 bush.	10-20
Turnips	July 15 to Aug. 30	Loam or muck	1 to 6 lbs.	10-16
Mangels	April 1 to May 15	Sandy loam	6 to 8 lbs.	22-24
Flax	Mar. 15 to May 15	Loam	2 to 3 pecks	15-20
Tobacco	Seed bed March	Sandy loam	Oz. to 6 sq. rd.	15-18
Hay	April to May	Clay loam	8 to 15 lbs.	

SOUTHERN STATES

Cotton	Feb. to May 15	Sandy loam	1 to 3 bush.	20-30
Corn	Feb. to June	Rich loam	8 qts.	18-20
Wheat	Sept. to Nov.	Clay loam	2 bush.	43
Oats	Feb., May, Sept.	Clay loam	2½ bush.	17
Barley	April to May	Clay loam	2½ bush.	17
Rye	Sept. to Oct.	Clay loam	1½ bush.	43
White Beans	March to May	Light loam	1 to 2 bush.	7-8
Cabbage	Oct., Mar. to May	Light loam	4 to 8 oz.	14
Watermelons	Mar. 1 to May 10	Rich, light loam	2 to 7 lbs.	16-20
Onions	Feb. 1 to Apr. 10	Loam or muck	8 to 10 bush.	16-24
Potatoes	Jan., Feb. to April	Light, loose loam	8 to 10 bush.	11-15
Sweet Potatoes	May to June	Sandy loam	10 to 12 bush.	12-15
Pumpkins	April 1 to May 1	Rich, light loam	4 to 7 lbs.	17-20
Tomatoes	Jan. 1 to Feb. 19	Rich, sandy loam	4 to 9 oz.	14-20
Turnips	Feb., Aug., April	Rich, light loam	2 to 6 lbs.	8-12
Tobacco	Seed bed March	Sandy loam	Oz. to 6 sq. rd.	18-20
Cow Peas	May 1 to July 15	Sandy loam	2 to 5 pecks.	6-8

BREEDING TABLES

INCUBATION AND GESTATION PERIODS

INCUBATION

Canaries	14 Days
Chickens	21 Days
Ducks	30 Days
Guineas	28 Days
Geese	30 Days
Ostriches	41 Days
Pheasants	25 Days
Pigeons	21 Days
Parrots	40 Days
Swan	42 Days
Turkeys	28 Days

GESTATION

Ass	12 Months
Bear	6 Months
Bitch	9 Weeks
Camel	11-12 Months
Cow	9 Months
Cat	8 Weeks
Deer	8 Months
Dromedary	12 Months
Dormouse	31 Days
Elephant	21 Months
Goat	5 Months
Guinea Pig	21 Days
Giraffe	14 Months
Lion	108 Days
Mare	11 Months
Monkey	7 Months
Opossum	26 Days
Rabbit	30 Days
Sheep	5 Months
Sow	16 Weeks
Squirrels and Rats	28 Days
Wolf and Fox	62 Days

GESTATION TABLE

		Average Gestation Period		Extremes (days)	
		Weeks	or Days		
Sow	16	112		109 to 120	
Ewe	22	150		146 to 157	
Cow	40½	283		240 to 311	
Mare	48½	340		307 to 412	

Date of Service		Date Animal Due to Give Birth			
		Mare	Cow	Ewe	Sow
Jan. 1	Dec. 7	Oct. 11	May 31	Apr. 25	
Jan. 11	Dec. 17	Oct. 21	June 10	May 5	
Jan. 21	Dec. 27	Oct. 31	June 20	May 15	
Jan. 31	Jan. 6	Nov. 10	June 30	May 25	
Feb. 10	Jan. 16	Nov. 20	July 10	June 4	
Feb. 20	Jan. 26	Nov. 30	July 20	June 14	
Mar. 2	Feb. 5	Dec. 10	July 30	June 24	
Mar. 12	Feb. 15	Dec. 20	Aug. 9	July 4	
Mar. 22	Feb. 25	Dec. 30	Aug. 19	July 14	
Apr. 1	Mar. 7	Jan. 9	Aug. 29	July 24	
Apr. 11	Mar. 17	Jan. 19	Sept. 8	Aug. 3	
Apr. 21	Mar. 27	Jan. 29	Sept. 18	Aug. 13	
May 1	Apr. 6	Feb. 8	Sept. 28	Aug. 23	
May 11	Apr. 16	Feb. 18	Oct. 8	Sept. 2	
May 21	Apr. 26	Feb. 28	Oct. 18	Sept. 12	
May 31	May 6	Mar. 10	Oct. 28	Sept. 22	
June 10	May 16	Mar. 20	Nov. 7	Oct. 2	
June 20	May 26	Mar. 30	Nov. 17	Oct. 12	
June 30	June 5	Apr. 9	Nov. 27	Oct. 22	
July 10	June 15	Apr. 19	Dec. 7	Nov. 1	
July 20	June 25	Apr. 29	Dec. 17	Nov. 11	
July 30	July 5	May 9	Dec. 27	Nov. 21	
Aug. 9	July 15	May 19	Jan. 6	Dec. 1	
Aug. 19	July 25	May 29	Jan. 16	Dec. 11	
Aug. 29	Aug. 4	June 8	Jan. 26	Dec. 21	
Sept. 8	Aug. 14	June 18	Feb. 5	Dec. 31	
Sept. 18	Aug. 24	June 28	Feb. 15	Jan. 10	
Sept. 28	Sept. 3	July 8	Feb. 25	Jan. 20	
Oct. 8	Sept. 13	July 18	Mar. 7	Jan. 30	
Oct. 18	Sept. 23	July 28	Mar. 17	Feb. 9	
Oct. 28	Oct. 3	Aug. 7	Mar. 27	Feb. 19	
Nov. 7	Oct. 13	Aug. 17	Apr. 6	Mar. 1	
Nov. 17	Oct. 23	Aug. 27	Apr. 16	Mar. 11	
Nov. 27	Nov. 2	Sept. 6	Apr. 26	Mar. 21	
Dec. 7	Nov. 12	Sept. 16	May 6	Mar. 31	
Dec. 17	Nov. 22	Sept. 26	May 16	Apr. 10	
Dec. 27	Dec. 2	Oct. 6	May 26	Apr. 20	

Duration and frequency of heat in farm animals in regular condition

	If not Impregnated In heat for heat will recur in—	
Mares	5-7 days*	3 to 6 weeks
Cows	2-3 days*	3 to 4 weeks
Ewes	2-3 days	17 to 28 days
Sows	2-4 days	21 days

*Subject to variation.

Date Bred	Description	Date Due	Date Bred	Description	Date Due

NUMBER OF CHICKENS - DAIRY CATTLE - ALL CATTLE - HOGS

ILLINOIS - 102 Counties

Source: Based on 1953 Data
 USDA

County	Number Chickens	Number Dairy Cattle	Number All Cattle	Number Hogs
Adams	243,700	15,700	57,800	140,200
Alexander	34,900	1,100	4,300	5,700
Bond	192,000	7,800	23,900	40,000
Boone	117,300	19,800	45,900	32,100
Brown	86,900	2,700	16,300	58,000
Bureau	296,300	13,700	92,800	187,500
Calhoun	89,900	2,800	11,100	31,000
Carroll	185,200	13,900	67,900	100,600
Cass	89,900	3,600	18,000	34,000
Champaign	292,200	11,400	53,900	60,500
Christian	201,700	7,000	37,300	79,100
Clark	230,100	6,500	23,200	36,800
Clay	290,300	5,300	20,800	19,700
Clinton	339,900	13,200	27,800	26,100
Coles	159,300	5,200	23,600	46,600
Cook	234,600	12,500	27,700	42,400
Crawford	191,200	4,800	21,500	31,700
Cumberland	201,800	5,800	16,900	19,300
DeKalb	236,900	13,600	93,600	163,400
DeWitt	105,600	4,100	26,400	41,900
Douglas	138,100	3,200	16,900	22,300
DuPage	171,300	8,300	21,700	24,200
Edgar	162,800	7,400	33,100	59,900
Edwards	148,800	2,100	12,900	31,500
Effingham	332,800	12,100	28,200	17,500
Fayette	385,800	11,500	32,400	25,300
Ford	226,000	5,300	31,100	46,400
Franklin	156,900	4,600	14,900	15,800
Fulton	209,500	9,600	64,800	149,500
Gallatin	116,600	2,000	10,600	19,600
Greene	131,200	6,400	36,800	24,100
Grundy	136,100	4,900	26,000	18,100
Hamilton	263,400	4,700	14,600	18,600
Hancock	237,900	12,100	64,800	149,500
Hardin	44,300	1,900	8,700	5,600
Henderson	74,100	3,800	30,900	91,600
Henry	353,300	13,900	101,400	288,000
Iroquois	534,200	13,500	61,500	71,000
Jackson	172,100	7,600	22,100	23,200
Jasper	385,800	6,000	23,900	33,400
Jefferso	311,700	7,200	24,000	28,200
Jersey	121,500	5,500	22,600	47,000
Jo Daviess	247,800	97,100	69,600	83,800
Johnson	102,400	3,500	16,700	11,300
Kane	192,400	27,500	83,900	59,900
Ka akee	258,000	9,900	34,900	35,500
Kerdall	138,400	4,600	31,400	52,600
Knox	203,800	9,600	70,200	165,700

County	Number Chickens	Number Dairy Cattle	Number All Cattle	Number Hogs
Lake	187,700	13,400	33,200	25,400
LaSalle	380,000	18,500	102,600	114,300
Lawrence	116,800	2,700	11,600	17,100
Lee	233,600	14,700	79,900	83,800
Livingstone	586,800	14,000	62,900	61,600
Logan	207,400	7,400	37,000	54,500
McDonough	143,900	7,900	52,500	149,500
McHenry	246,300	46,400	89,300	38,700
McLean	399,600	17,100	99,600	150,300
Macon	165,900	6,200	34,100	39,200
Macoupin	298,900	16,100	57,600	102,100
Madison	349,900	18,600	46,000	53,100
Marion	269,000	6,400	24,300	19,300
Marshall	147,000	5,200	30,200	62,200
Mason	94,300	3,600	17,900	22,400
Massac	92,500	2,500	12,700	14,400
Menard	98,000	3,000	21,300	45,400
Mercer	151,000	6,300	51,500	198,100
Monroe	248,400	4,000	11,400	29,200
Montgomery	323,200	14,200	43,300	71,100
Morgan	167,700	5,400	40,500	100,100
Moultrie	120,400	5,500	17,900	15,400
Ogle	302,000	22,900	101,300	125,000
Peoria	211,100	8,200	42,600	84,600
Perry	169,900	6,100	17,800	20,100
Piatt	118,700	4,900	24,400	38,200
Pike	189,500	8,200	56,600	176,200
Pope	62,400	2,500	11,600	3,500
Pulaski	71,900	2,500	10,500	16,500
Putnam	45,600	1,900	13,700	25,900
Randolph	241,900	11,400	32,000	36,400
Richland	208,900	5,200	17,300	14,100
Rock Island	168,100	7,200	39,500	103,600
St. Clair	302,900	10,200	26,500	43,100
Saline	152,800	3,100	15,800	16,300
Sangamon	194,400	8,300	52,000	116,100
Schuyler	101,200	5,500	23,400	62,600
Scott	80,200	2,100	14,700	54,100
Shelby	346,900	13,400	40,500	49,600
Stark	84,800	3,000	27,200	85,300
Stephenson	373,200	38,700	93,600	125,000
Tazewell	182,800	10,300	45,500	61,500
Union	104,600	6,000	17,600	16,500
Vermilion	267,100	8,000	42,200	76,800
Wabash	78,400	1,600	8,400	14,000
Warren	124,000	6,100	60,400	192,400
Washington	274,600	12,800	27,400	19,100
Wayne	416,300	8,900	32,000	33,100
White	166,900	2,900	15,600	32,400
Whiteside	313,400	20,100	81,600	135,600
Will	305,000	14,500	48,300	33,900
Williamson	115,500	4,600	14,200	10,800
Winneshago	179,500	19,600	66,100	67,100
Woodford	188,500	7,900	43,800	51,700
STATE TOTAL	20,948,000	931,000	3,869,000	6,297,000

ILLINOIS

"Land of Lincoln"

ACKNOWLEDGEMENTS

The articles and other textual material contained in the following pages are from the Illinois Blue Book, 1953-1954, edited by Secretary of State Charles F. Carpentier. For permission to use this material the Publisher is indebted to Secretary of State Charles F. Carpentier. . . For permission to use the photographs of state parks, state memorials and conservation areas included in the following pages, the Publisher is indebted to Mr. Robert G. Miley, Superintendent of the Division of Parks & Memorials of the Illinois Department of Conservation, and to Mr. Carl G. Hodges, Superintendent of the Division of Reports in the Illinois Department of Finance.

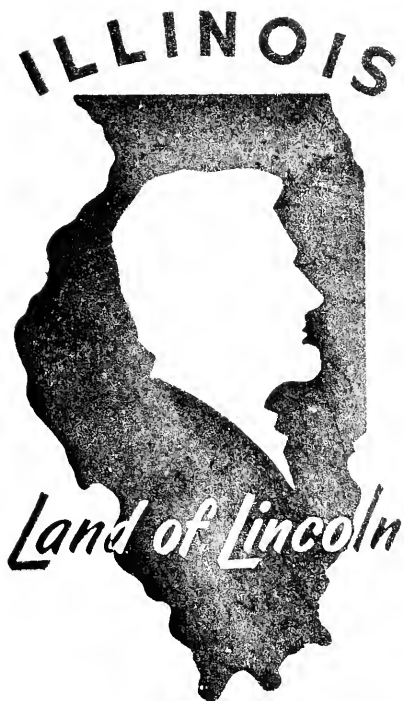

The "Illinois — Land of Lincoln" insignia used on many publications and exhibits of the Secretary of State's office was designed by Secretary Carpentier within a few days after he took office in January, 1953. Mr. Carpentier wanted a distinctive original marking to identify material issued by his office, but also one which would be a brief, appropriate description of and tribute to the State.

The insignia became popular immediately, and in the 1953 session of the General Assembly, Senator Fred J. Hart of Streator introduced a bill in the Senate which would require that it be reproduced on Illinois motor vehicle license plates.

When investigation revealed that this would materially increase the cost of the license plates, Senator Hart was consulted and asked to amend his bill to make placing of the insignia on the plates discretionary with the Secretary. Senator Hart agreed to make the amendment, and since then Illinois license plates have carried the words, *Land of Lincoln*



ABRAHAM LINCOLN

Life Portrait, by
GEORGE H. STORY

Purchased by the State in 1925, and hung in the
Lincoln Room of the Illinois State Historical
Library, Centennial Building, Springfield.



ILLINOIS STATE CAPITOL

STATE SYMBOLS

• • •

The Great Seal of Illinois

THE PRESENT GREAT SEAL of Illinois was authorized by the Assembly on March 7, 1867, but was not used until October 26, 1868, and an unusual situation is involved in the history of the seal.

According to Brand Whitlock, famous author, the first of all the seals used for official documents in what is now Illinois, was that of 1788. It was known as "The Seal of the Territory of the U. S. N. W. of the Ohio River." The words were within two concentric circles. The center of the seal showed a river, on which rode two canoes, with woodland showing beyond the river.

In 1800, when Indiana Territory, which included Illinois, was created, a new seal was needed. This situation was met by duplicating the seal of the Northwest Territory, the only change being the substitution of the words "Indiana Territory" within the circles.

When Illinois Territory came into existence in 1809, still another seal was required. So the fathers made an almost exact copy of the Great Seal of the United States, merely eliminating the "E Pluribus Unum." This seal was first used on February 4, 1810.

When Illinois gained Statehood in 1818, the second session of the First General Assembly decreed on February 19, 1819, that it was the duty of the Secretary of State to procure a permanent State seal, as was to be agreed upon by the Governor—Shadrach Bond—and the Justices of the Supreme Court—Thomas C. Brown, William P. Foster, Joseph Phillips, John Reynolds and William Wilson. The new seal was another duplicate of the United States seal, but differed from the preceding seal of the Territory in that the Eagle held a scroll in its beak on which were the words of the State motto, "State Sovereignty—National Union." As previously, the eagle held a bunch of arrows in one talon, an olive branch in the other, with the escutcheon on its chest.

Seal of the Illinois Territory, sketched by the late Mr. Brand Whitlock and reproduced in the Journal of the Illinois Historical Society.

First Great Seal, adopted after Statehood. Sketched by the late Mr. Whitlock and reproduced from the Illinois Historical Society's Journal.



This seal remained in use until late October, 1868 when inexplicable activities by Sharon Tyndale, Secretary of State, brought about the creation of the seal which exists today.

Tyndale, in January 1867, told Senator Allen C. Fuller that the old seal had outlived its usefulness, that a new one was necessary, and asked Fuller to sponsor a bill to change it. The bill was presented to the Senate January 7, 1867, and passed without comment. It went to the House and when read there on January 10th, Assemblyman Dinsmore from Whiteside County suggested an amendment to read that the new seal was to be "an exact facsimile of the present seal."

The amendment was defeated 31 to 46.

Dinsmore's beaten amendment created immediate suspicion of the bill. It was recalled to the Senate. The vote that approved the bill was reconsidered. It was discovered that Tyndale planned in the new seal to reverse the wording on the scroll, changing it from "State Sovereignty, National Union" to "National Union, State Sovereignty." The recent Civil War, he believed, put national union above state sovereignty. But the change that he contemplated was thwarted by a Senate amendment which ruled that the words on the scroll of the renewed seal were to correspond with the old seal in every particular.

The bill was passed March 7, 1867 in its amended form.

The old seal continued in use until its last official imprint on October 24, 1868, and the final impressions were sharp and clear, indicating it was not "badly out of order" as had been claimed by Tyndale.

The new seal, which is the present one and which was designed by Tyndale, is a radical departure from the old. When it first appeared, and all through the years since, the reasons for the inside design, made at Tyndale's direction, have puzzled many beholders.

The shield no longer adorns the eagle's breast, but is in a titled position on the ground; the arrows are gone; the branch bears little resemblance to an olive branch; the eagle is sitting on a boulder in a prairie, and a rising sun shines on a distant Eastern horizon. Strangest of all, the wording on the seal ignores the amendment and "National Union" appears above "State Sovereignty."

Second Great Seal of the State of Illinois. While this design differed from the first Seal, it remained unchanged in a heraldic sense.



Present Great Seal bearing altered design introduced in 1868. This design is far removed in meaning from that of the original State Seal.





STATE FLAG OF ILLINOIS

State Flag of Illinois

ILLINOIS STATE FLAG was officially adopted on July 6, 1915, after a vigorous campaign by Mrs. Ella Park Lawrence, State Regent of the Daughters of the American Revolution.

Early in 1912, Mrs. Lawrence began visiting local D. A. R. chapters throughout Illinois seeking cooperation in promoting selection of an official State banner to place in the Continental Memorial Hall in Washington, D. C. In 1913, Mrs. Lawrence offered a prize of \$25.00 to the Illinois D. A. R. chapter submitting the best design for the banner. She also wrote to members of the General Assembly seeking their cooperation.

Four judges were then selected to choose the winning design. Thirty-five designs were submitted and the Rockford Chapter entry was chosen as Illinois' future emblem.

State Senator Raymond D. Meeker introduced the bill which was to legalize the flag. After passage in the Senate it was pushed through the House of Representatives, despite an overcrowded calendar.

The measure automatically became a law July 6, 1915, when the Governor failed to affix his signature to the bill.

The first official flag, made in Washington, D. C., was three by five feet in size, of white silk. Flags were given by Mrs. Lawrence to Secretary of State; Daughters of the American Revolution in Illinois; National Society Daughters of the American Revolution in Illinois; National Society Daughters of the American Revolution (to hang in Memorial Continental Hall, Washington, D. C.); Rebecca Parks Chapter, Galesburg and the Illinois State Historical Society.

Visitors to Springfield cannot fail to notice the State Banner flanking the Stars and Stripes in the Rotunda at the State House. In the same juxtaposition it appears in the office of the Secretary of State. It is flown on ceremonial days by numerous patriotic bodies throughout the State. For officials and the public alike it stands as a reminder of our greatness as a State and our pride in our membership in the United States of America.



State's Official Tree, Flower and Bird Chosen by School Children

THE MIGHTY OAK is the State tree of Illinois.

The shrinking violet is the State flower.

And the vivid red cardinal, with its lilting song, is the State bird of Illinois.

All three were chosen through ballot by school children, with the selections made official by acts of the Assembly.

In 1907, Mrs. James C. Fessler, of Rochelle, suggested that school children be permitted to vote on the State tree and the State flower. The ballots were distributed in November 1907, and the results were as follows:

State Tree	
Oak	21,897
Maple	16,517
Elm	5,082
State Flower	
Violet	16,583
Wild Rose	12,628
Golden Rod	4,315

In January 1908, Senator Andrew J. Jackson, of Rockford, introduced a bill making the Oak the official tree of Illinois, and the Violet the State flower. The measure was adopted in February, 1908.

There are 19 species of Oak trees in Illinois, eleven belonging to the black Oak group, the others to the white.

The Violet grows in practically every section of Illinois, and, in Springtime blankets the landscapes as far as eye can see.

In 1928 the Macomb branch of the National Federation of Professional Women's Club decided that there should be an official State bird. The idea was submitted to the Superintendent of Public Instruction, who approved, and a list of five birds, conspicuous in Illinois, was submitted to the school children that year, for balloting. A blank space was included in the event the children wished to vote for birds other than the five named.

A total of 128,664 ballots were cast in 96 counties, and the result was as follows:

Cardinal	39,226
Blue Bird	30,306
Meadow Lark	16,237
Quail	15,843
Oriole	15,449

A bill authorizing the Cardinal as the official State bird was introduced in the 56th Assembly by Representative James Foster, and adopted June 4, 1929.

The Cardinal, officially known as *Cardinalis Cardinalis*, sometimes is called the redbird and also the Cardinal grosbeck. The adult bird is about eight inches long. It has a head with a conspicuous crest, but it is only the male whose coloring is a brilliant red. The female shade is olive gray.





THE NATIVE OAK
State Tree of Illinois



The Native Violet
STATE FLOWER OF ILLINOIS
From a painting by Mrs. Frances Summers Ridgely



The Cardinals
Cardinalis Cardinalis
STATE BIRD OF ILLINOIS
From a painting by Mrs. Frances Summers Ridgely

Official State Song "Illinois"

AN ACT ESTABLISHING A STATE SONG.

Be it enacted by the People of the State of Illinois represented in the General Assembly:

SECTION 1. The song "Illinois" having words written by C. H. Chamberlain* and music composed by Archibald Johnston, is established as the official State Song of Illinois.

[* Correspondence, dating back more than forty years, recently acquired by the State Historical Library, indicates several mistakes that have become almost as well established as the song itself, according to Dr. Harry E. Pratt, State Historian. One has to do with spelling of the name of the author of the song, Charles H. Chamberlin. Usually it is spelled Chamberlain, which is incorrect. Two of the letters are from Oscar B. Knight, a friend of Chamberlin, for whom the song was written and who first sang it. Previously, the date it was written has been given as between 1890 and 1894. Knight says, in one of these letters, that he suggested the material for the fourth and final verse and that Chamberlin finished the song in his office in the summer of 1892.

This differs from the usual version that the song was written earlier and first used in the campaign to have the World's Columbian Exposition awarded to Chicago. The Knight letter also states that in the spring of 1892 Chamberlin had written a campaign song with the refrain, "April fool, April fool," (the election was on April 1), to be sung to the tune of "Baby Mine." He said he knew of no other inspiration" for "Illinois."]

Words of the song follow:

ILLINOIS

By the rivers gently flowing, Illinois, Illinois,
O'er thy prairies verdant growing, Illinois, Illinois,
Comes an echo on the breeze,
Rustling through the leafy trees, and its mellow tones are these,
Illinois, Illinois,
And its mellow tones are these, Illinois.

From a wilderness of prairies, Illinois, Illinois,
Straight thy way and never varies, Illinois, Illinois,
Till upon the inland sea,
Stands thy great commercial tree, turning all the world to thee,
Illinois, Illinois,
Turning all the world to thee, Illinois.

When you heard your country calling, Illinois, Illinois
Where the shot and shell were falling, Illinois, Illinois,
When the Southern host with-drew,
Pitting Gray against the Blue, There were none more brave than you,
Illinois, Illinois
There were none more brave than you, Illinois.

Not without thy wondrous story, Illinois, Illinois,
Can be writ the nation's glory, Illinois, Illinois,
On the record of thy years,
Abraham Lincoln's name appears, Grant and Logan, and our tears,
Illinois, Illinois.
Grant and Logan, and our tears, Illinois.

LEGAL HOLIDAYS IN ILLINOIS

NEW YEAR'S DAY.....	January 1
LINCOLN'S BIRTHDAY	February 12
WASHINGTON'S BIRTHDAY	February 22
GOOD FRIDAY.....	Friday immediately before Easter Sunday each year
MEMORIAL DAY	May 30
INDEPENDENCE DAY.....	July 4
LABOR DAY.....	First Monday in September
COLUMBUS DAY.....	October 12
ARMISTICE DAY	November 11
THANKSGIVING DAY	The day being recommended by the Gov- ernor or by the President of the U. S.
CHRISTMAS DAY.....	December 25
ELECTION DAY.....	Election of Members of General Assem- bly (even number years only)

When such holidays fall on Sunday, the Monday next following shall be held and considered such holiday.

• • • • •

Chronology of Illinois History 1673-1954

- 1673 Marquette and Jolliet descend the Mississippi to the Arkansas and return by way of the Illinois River.
- 1674-75 Marquette and two companions spend the winter in a shelter at the mouth of the Chicago River.
- 1675 Marquette founds the mission of the Immaculate Conception at the Great Village of the Illinois, near present Utica.
- 1680 La Salle builds Fort Crevecoeur on the Illinois River, near present Peoria.
- 1682 La Salle builds Fort St. Louis on Starved Rock.
- 1691-92 Tonti and LaForest build the second Fort St. Louis, better known as Fort Pimiteoui, on Lake Peoria.
- 1696 Father Pinet establishes the mission of the Guardian Angel at Chicago. After a troubled existence of about four years this Jesuit venture among the Miami is abandoned, and Father Pinet leaves Chicago to labor among the Illinois Indians in the Cahokia region.
- 1699 Montigny and St. Cosme, priests of the Seminary of Foreign Missions, establish the Holy Family mission at Cahokia.
- 1703 In APRIL, the Jesuits transfer their Illinois Indian mission from Des Peres (present St. Louis) to the Kaskaskia River, thus founding the town of Kaskaskia.
- 1717 By decree of the French Royal Council, Illinois is to be governed from Louisiana.
- 1718 Boisbriant, first commandant of Illinois, arrives at Kaskaskia.
- 1718-30 Fox War. Hostile tribes, under the leadership of the Fox Indians, form a confederacy that menaces the Illinois Country. Their depredations continue until the Fox are defeated and practically annihilated by a combination of French and friendly Indians.
- 1719 Fort de Chartres, near present Prairie du Rocher, is begun. It is completed the following year, and becomes the seat of military and civil government in Illinois.
- 1725 Dutisne becomes commandant, succeeding Boisbriant.
- 1726 De Liette succeeds Dutisne as commandant.
- 1727 Fort de Chartres, fallen into disrepair and recently inundated by Mississippi floods, is rebuilt.
- 1730 St. Ange succeeds De Liette as commandant of the Illinois.
- 1732 St. Ange builds a new Fort de Chartres half a mile farther back from the river.
- 1733 Dartaguiette replaces St. Ange as commandant.
- 1736 La Buissoniere succeeds Dartaguiette as commandant.
- 1740 On the death of La Buissoniere, the Sieur de St. Clair becomes acting commandant.
- 1742 Bertet, the new commandant, arrives at Fort de Chartres.
- 1744-48 King George's War (War of the Austrian Succession). Territorially, the Treaty of Aix-la-Chapelle maintains the status quo in the Illinois Country, but the British are beginning to make serious inroads on the French control of the Indians.
- 1749 The Sieur de St. Clair serves as acting commandant on the death of Bertet.
- 1751 Makarty, the new commandant, reaches Illinois.
- 1753 The construction of a new Fort de Chartres is begun, this time to be built of stone.

- 1755-63 French and Indian War (Seven Years' War). The conclusion of this, the final struggle between France and Great Britain for colonial supremacy in North America, marks the end of French rule in America.
- 1757 The French build Fort Ascension, later known as Fort Massac, on the Ohio River, near present Metropolis.
- 1760 Neyon de Villiers succeeds Markarty as commandant.
- 1763 By the Treaty of Paris, France cedes her North American possessions east of the Mississippi to Great Britain.
- 1764 St. Ange de Bellerive becomes commandant of the Illinois Country.
- 1765 Capt. Thomas Stirling occupies Fort de Chartres for the British. Maj. Robert Farmar replaces Stirling as commandant.
- 1766 Lt. Col. John Reed becomes the commandant, and is succeeded by Capt. Hugh Forbes.
- 1768 Lt. Col. John Wilkins becomes the commandant, and establishes a civil court at Fort de Chartres.
- 1771 Maj. Isaac Hamilton succeeds Wilkins as commandant.
- 1772 The British destroy Fort de Chartres, already damaged by floods. Capt. Hugh Lord, commandant, and a small garrison remain at Kaskaskia.
- 1774 In JUNE, by the Quebec Act, which extends the boundaries of Quebec to the Ohio on the south and to the Mississippi on the west, the Illinois Country is brought under the control of an appointive governor and council.
- 1776 Capt. Hugh Lord, recalled by the British, appoints de Rocheblave as his successor at Kaskaskia.
- 1777 Matthew Johnson is officially appointed to succeed Captain Lord, but he never comes to the Illinois Country. De Rocheblave continues in actual command at Kaskaskia.
- 1778 JULY 4—George Rogers Clark and his small army take Kaskaskia by surprise. The other French and Indian villages accept the new order, and Illinois is organized as a county of Virginia.
- 1779 FEBRUARY 24—Marching overland from Kaskaskia, George Rogers Clark captures Vincennes, which had been retaken by the British after it declared its allegiance to Virginia. In MAY, John Todd, first county lieutenant, reaches Illinois and organizes the civil government.
- 1783 The Treaty of Paris, ending the War of Independence, extends the United States boundary to the Mississippi, with the exception of East and West Florida.
- 1784 MARCH 1—Virginia relinquishes her claim on Illinois to the United States, thus paving the way for the organization of this territory.
- 1787 JULY 13—Congress passes the Ordinance of 1787, providing for the organization of the Northwest Territory, of which Illinois becomes a part.
- 1788 Arthur St. Clair is appointed governor of the Northwest Territory.
- 1790 St. Clair and Knox counties are organized.
- 1795 Randolph County is organized.
* AUGUST 3—By the Treaty of Greenville, a new boundary line between Indian land and land open for settlement is established. Certain areas are reserved by the United States for forts, three being in Illinois at Chicago, Peoria, and at the mouth of the Illinois River.
- 1800 MAY 7—Congressional legislation creating the Indiana Territory, including Illinois, is approved.
- 1801 JANUARY 10—William Henry Harrison, Governor of Indiana Ter-

- ritory, arrives at Vincennes, the territorial capital.
- 1803 United States troops build and occupy Fort Dearborn, on the site of Chicago. Governor Harrison concludes a treaty with the Kaskaskia Indians at Vincennes, by which their claim to all land in the Illinois Country, excepting a small area around Kaskaskia, is relinquished.
- 1804 MARCH 26—Congress directs the establishment of the first United States land office at Kaskaskia, although land is not yet subject to entry. * NOVEMBER 3—By the Treaty of St. Louis, the Missouri River Sac relinquish all Sac and Fox claims to the area bounded by the Mississippi, Illinois, Fox and Wisconsin rivers.
- 1805 DECEMBER 30—Piankashaw Indians cede a large tract of land in southeastern Illinois.
- 1809 FEBRUARY 3—Illinois Territory, including the present state of Wisconsin, is created by Act of Congress. Kaskaskia becomes the first territorial capital. * APRIL 24—Ninian Edwards of Kentucky is appointed the first territorial governor
- 1810 Population: 12,262. * Coal is shipped from southern Illinois to New Orleans for the first time.
- 1812-14 The War of 1812 marks the last combined British and Indian attempt to stem the tide of American westward expansion.
- 1812 MAY 20—Illinois becomes a territory of the second grade, with suffrage for all white males over 21 who pay taxes and have lived in the territory over a year. * AUGUST 15—Indians massacre United States troops and civilians, who were evacuating Fort Dearborn under orders. * A land office is established at Shawneetown, although land is not yet on sale.
- 1813 Fort Clark is constructed on Peoria Lake. It is garrisoned by United States troops and state militia during the War of 1812, and at intervals until 1815. In 1819 the fort is destroyed by Indians.
- 1814 Matthew Duncan establishes the first printing press in Illinois at Kaskaskia, and publishes the first newspaper, the *Illinois Herald*.
- 1816 The United States builds and garrisons Fort Armstrong (Rock Island), Fort Edwards (Warsaw), and rebuilds Fort Dearborn (Chicago). * A land office is opened at Edwardsville. * The Wea and Kickapoo Indians cede a small strip of land west of the Wabash in Vermilion County, and the Potawatomi, Ottawa and Chippewa relinquish their claim to territory in Cook and Will counties.
- 1818 APRIL 18—The Illinois Enabling Act, sponsored by Nathaniel Pope territorial delegate, becomes a law. It provides for the organization of a State government, fixes the northern boundary of Illinois, and establishes a permanent school fund from a portion of the proceeds from the sale of public lands. * AUGUST 26—The Illinois Constitutional Convention, meeting at Kaskaskia, adopts a state constitution and selects Kaskaskia as the first state capital. * OCTOBER 6—Shadrach Bond, first Governor of the State of Illinois, is inaugurated. Pierre Menard is the first Lieutenant Governor. * DECEMBER 3—The President signs the act of admission, by which Illinois becomes the twenty-first state to enter the Union.
- 1820 Population: 55,211. * DECEMBER 4—By act of the General Assembly, Vandalia is to be the seat of government for Illinois for 20 years. Land offices are established at Palestine and Vandalia.

- 1821 FEBRUARY 3—The General Assembly charters a State bank at Vandalia, with four branches.
- 1822 DECEMBER 5—Edward Coles is inaugurated Governor.
- 1823 A land office is opened at Springfield. The rush to the Galena lead mines begins.
- 1824 AUGUST 6—Illinois voters refuse to call a convention to amend the constitution in order to legalize slavery in Illinois. After a long and bitter campaign, the anti-slavery forces, under the leadership of Edward Coles, Morris Birkbeck, and Daniel P. Cook, decisively defeat the pro-slavery element.
- 1825 The General Assembly grants a charter to the Illinois and Michigan canal company, and levies the first tax for public schools. * Lafayette visits Kaskaskia and Shawneetown.
- 6 DECEMBER 6—Ninian Edwards is inaugurated Governor.
- 1827 Congress grants land to Illinois to aid in the construction of the Illinois and Michigan canal. * The General Assembly establishes a state penitentiary at Alton. * A threatened Indian uprising in northern Illinois is forestalled by General Henry Atkinson and United States troops. This disturbance comes to be known as the "Winnebago War."
- 1829 JULY 29—The Potawatomi, Ottawa and Chippewa Indians cede more than 3,000 square miles in northern Illinois.
- 1830 Population: 157,445. * Thomas Lincoln and family move from Indiana to Macon County, Illinois. * DECEMBER 6—John Reynolds takes office as Governor.
- 1831 Land offices are opened at Quincy and Danville. * The Sac and Fox Indians, under Black Hawk, threaten resistance to white squatters on the Rock River, but retire to Iowa before a force of United States regulars and Illinois militia. * Abraham Lincoln, now 22, is hired by Denton Offutt to take a flatboat of produce to New Orleans and on his return to tend store at New Salem. * The Lincoln family removes from Macon to Coles County.
- 1832 The Black Hawk War. In APRIL, Black Hawk and his band make a final attempt to return to their homes on the Rock River. They are opposed by a vastly superior force of United States troops and Illinois militia, and decisively defeated in the Battle of Bad Axe River, on AUGUST 3. Black Hawk is captured; the Potawatomi and Winnebago are compelled to cede land in northern and eastern Illinois.
- 1833 AUGUST 12—The newly elected Board of Trustees of the town of Chicago meets for the first time, marking the beginning of the legal existence of the town of Chicago. SEPTEMBER 26—By the Treaty of Chicago, the Potawatomi, Ottawa, and Chippewa Indians relinquish all claim to their lands in northeastern Illinois. This is the last of the Indian treaties pertaining to land in Illinois. * Jacksonville Female Seminary, first institution for the higher education of women in the state, is opened.
- 1834 NOVEMBER 17—William L. D. Ewing is inaugurated Governor to fill out the unexpired term of Governor Reynolds, who had resigned to become congressman from Illinois. * DECEMBER 1—Abraham Lincoln takes his seat, for the first time, in the House of the Ninth General Assembly. * DECEMBER 3—Joseph Duncan is inaugurated Governor.
- 1835 Land offices are opened at Galena and Chicago. * The General

- Assembly grants charters to McKendree, Alton (Shurtleff) and Illinois Colleges, all of which have been in operation for several years.
- 1836 JANUARY 16—The Galena and Chicago Union Railroad, now a part of the Chicago and North Western, is chartered. * JULY 4—Actual construction on the Illinois and Michigan canal is begun at Canalport on the Chicago River.
- 1837 FEBRUARY 15 — Knox Manual Labor College at Galesburg is incorporated. Twenty years later the name is changed to Knox College. * FEBRUARY 27 — The General Assembly passes the Internal Improvement Act, calling for a state-wide program of public works. Roads and railroads are to be built, and rivers and streams made navigable, all at state expense. This grandiose scheme was to collapse under its own weight by 1841, leaving the state burdened with a huge debt. * MARCH 3—The General Assembly passes an act providing for the removal of the state capital from Vandalia to Springfield. * MARCH 4—The General Assembly approves a city charter for Chicago. * JULY 4—The cornerstone of the first statehouse at Springfield is laid. This building, now the Sangamon County courthouse, is not completed until 1853. * NOVEMBER 7—Elijah P. Lovejoy, editor of the abolitionist newspaper the *Alton Observer*, is slain by an anti-abolitionist mob at Alton. * A land office is opened at Dixon.
- 1838 DECEMBER 7—Thomas Carlin is inaugurated Governor.
- 1839 FEBRUARY 22— A State Library is created by the General Assembly. * FEBRUARY 23—The General Assembly establishes the Illinois Asylum for the Deaf and Dumb at Jacksonville. * JUNE 20—Governor Carlin issues a proclamation ordering the removal of all state offices from Vandalia to Springfield by JULY 4. * Mormons, driven from Missouri, found the town of Nauvoo on the Mississippi River.
- 1840 Population: 476,183.
- 1842 FEBRUARY 15 — The first train reaches Springfield over the tracks of the Northern Cross Railroad (Meredosia to Springfield). This road is now a part of the Wabash system. * DECEMBER 8—Thomas Ford takes office as Governor. * DECEMBER 15—By an act of the General Assembly, the State Library is divided into two libraries: the Supreme Court Library under the control of the Supreme Court, and the State Library under the control of the Secretary of State.
- 1844 JUNE 27—Climaxing a growing dissension between the Mormons and their neighbors, Joseph Smith, the Prophet, and his brother Hyrum are slain by an anti-Mormon mob in the Carthage jail.
- 1845 JANUARY 28—Jubilee College, in Peoria County, is incorporated.
- 1846-48 Illinois furnishes six regiments and several independent companies in the Mexican War.
- 1846 AUGUST 3—Abraham Lincoln is elected to the United States House of Representatives. * DECEMBER 9—Augustus C. French is inaugurated Governor. * In the early spring the Mormons leave Nauvoo on their long journey to Utah. This forced exodus ends a two-year period marked by frequent clashes between the Mormons, the anti-Mormons and the state militia in Hancock County.
- 1847 FEBRUARY 25—Rockford Female Seminary at Rockford is chartered. * FEBRUARY 27—The Alton & Sangamon Railroad Company (now the G.M.&O. Railroad) is incorporated to construct a railroad from

- Alton to Springfield. * MARCH 1—The Illinois State Hospital for the Insane is established at Jacksonville.
- 1848 MARCH 5—Illinois voters ratify the new State constitution, submitted by the constitutional convention of 1847. * APRIL 23—The first boat passes through the Illinois and Michigan canal. This waterway connects Chicago on Lake Michigan and La Salle on the Illinois River.
- 1849 JANUARY 8—Augustus C. French is inaugurated for a second term. He is the first Illinois Governor to succeed himself. * NOVEMBER 5—The General Assembly enacts legislation providing for a general system of incorporating railroads.
- 1850 Population: 851,470. * In FEBRUARY, the Galena and Chicago Union Railroad (now a part of the Chicago and North Western) is completed from Chicago to Elgin.
- 1851—JANUARY 28—Northwestern University is chartered by the General Assembly. * FEBRUARY 10—The Illinois Central Railroad Company is incorporated. * In SEPTEMBER, Newton Bateman organizes the first free public high school in Illinois, the West Jacksonville District school.
- 1852 SEPTEMBER 9—The first train enters Springfield over the Alton & Sangamon tracks. This marks the completion of the road from Alton to Springfield.
- 1853 JANUARY 10—Joel A. Matteson takes office as Governor. * FEBRUARY 12—Illinois Wesleyan University at Bloomington is chartered. The General Assembly passes the first law for wild life conservation in Illinois. * OCTOBER 11-13—The first Illinois State Fair is held at Springfield.
- 1854 FEBRUARY 22—The Chicago, Rock Island & Pacific Railroad, chartered as the Rock Island &
- La Salle, is completed from Chicago to Rock Island. * MARCH 15—Ninian W. Edwards is appointed first superintendent of the newly created Office of Public Instruction. * OCTOBER 11-14—The second Illinois State Fair is held at Springfield. Hereafter the State Fairs are held annually at different towns over Illinois until 1893, when the Fair is permanently located at Springfield.
- 1855—FEBRUARY 14—The General Assembly appropriates money for the first Illinois State Arsenal, to be located on North Fifth Street in Springfield. * FEBRUARY 15—Legislation enacted by the General Assembly, to provide a free public school system, is approved.
- 1856 MAY 29—The first Republican state convention of Illinois is held at Bloomington. * SEPTEMBER 27—The Illinois Central Railroad is completed between Chicago, Cairo and Dunleith (East Dubuque).
- 1857 JANUARY 12—William H. Bissell is inaugurated Governor. * FEBRUARY 13—Blackburn Theological Seminary, at Carlinville, later Blackburn College, is incorporated. * FEBRUARY 16—Monmouth College at Monmouth is incorporated. * FEBRUARY 18—Illinois State Normal University is established at Normal.
- 1858 From AUGUST to OCTOBER, Lincoln and Douglas hold one debate in each of seven congressional districts of Illinois as a part of their senatorial campaign. Douglas is the successful candidate, but the campaign does much to make Lincoln a national figure.
- 1860 Population: 1,711,951. * MARCH 21—Lieutenant Governor John Wood becomes Governor, succeeding William H. Bissell, the first Illinois Governor to die in office. * MAY 16-18—The Republican Na-

- tional Convention meets at Chicago and nominates Abraham Lincoln for President.
- 1861 JANUARY 14—Richard Yates is inaugurated Governor. * FEBRUARY 22—Wheaton College at Wheaton is chartered. * MARCH 4—Abraham Lincoln is inaugurated President.
- 1861-65 The Civil War begins in April when the Confederate forces fire on Fort Sumter, and President Lincoln issues his first call for troops. It ends four years later, after the Confederacy has exhausted every resource. During this period Illinois answers promptly every call for troops, and is one of the few states to exceed its quota.
- 1862 A constitutional convention meets at Springfield to draw up a new State constitution, but the new constitution fails to receive a ratifying vote.
- 1863 JUNE 10—Governor Yates prorogues the Illinois General Assembly.
- 54 AUGUST 29—The Democratic National Convention meeting in Chicago, nominates Gen. George B. McClellan for President. * NOVEMBER 7—A plot to liberate the Confederate prisoners confined at Camp Douglas in Chicago is defeated when the Federal authorities arrest the conspirators just before the date set for the execution of the plan. * NOVEMBER 8—Abraham Lincoln is re-elected President.
- 1865 JANUARY 16—Richard J. Oglesby takes office as Governor. * FEBRUARY 1—By joint resolution of the General Assembly, Illinois becomes the first state to ratify the 13th amendment to the Constitution. * APRIL 14—Abraham Lincoln is assassinated at Ford's Theatre in Washington, by John Wilkes Booth. His body is brought to Springfield, a slow journey marked by frequent stops, and placed in a receiving vault at Oak Ridge cemetery on May 4.
- 1866 APRIL 6—The first post of the Grand Army of the Republic is established at Decatur. This organization of Civil War soldiers was founded earlier in the year at Springfield by Dr. Benjamin F. Stephenson.
- 1867 FEBRUARY 27—The office of Attorney General is created by the General Assembly. Robert G. Ingersoll is appointed the first Attorney General. * FEBRUARY 28—By act of the General Assembly, the Illinois Industrial University is established at Urbana. In 1885 the name is changed, by law, to the University of Illinois. * MARCH 5—The General Assembly enacts legislation making eight hours a legal day's work.
- 1868 FEBRUARY 25—The General Assembly authorizes the construction of a new statehouse at Springfield. Work is begun the same year and the cornerstone is laid OCTOBER 5, 1868, but the building is not entirely completed until 1888. * MAY 20-22—U. S. Grant is nominated for President by the Republican National Convention at Chicago.
- 1869 JANUARY 11—John M. Palmer is inaugurated Governor. * APRIL 9—The State Board of Charities is created by the General Assembly.
- 1870—Population: 2,539,891. * AUGUST 8—The new Illinois State constitution, having been ratified by the voters, goes into effect. * SEPTEMBER 5—The first classes are held at Saint Ignatius College (Chicago), founded by the Jesuits. In 1909 this is re-chartered as Loyola University.
- 1871 APRIL 13—An act of the General Assembly, creating a Railroad and Warehouse Commission is approved. * APRIL 15—The Illinois

- State Department of Agriculture is created. * OCTOBER 8-9—The Chicago fire destroys an area of three and one-half square miles in the heart of the city.* About 300 lives are lost and \$200,000,000 worth of property is destroyed.
- 1872 APRIL 15—The first legislation for the protection of miners in Illinois is approved.
- 1873 JANUARY 13—Richard J. Oglesby begins his second term as Governor. * JANUARY 23—John L. Beveridge is inaugurated Governor succeeding Richard J. Oglesby, who resigns to become United States Senator.
- 1874 OCTOBER 15—The Lincoln Monument, located in Oak Ridge cemetery at Springfield, Illinois, is dedicated by U. S. Grant, President of the United States.
- 1877 JANUARY 8—Shelby M. Cullom takes office as Governor. * MAY 18—The General Assembly enacts legislation providing for the creation of the Illinois National Guard. * MAY 25—The State Board of Health is created.
- 1879 MAY 29—The General Assembly provides for a State Board of Labor Statistics.
- 1880 Population: 3,077,871. * JUNE 2-8—The Republican National Convention at Chicago nominates James A. Garfield for President.
- 1881—JANUARY 10—Shelby M. Cullom begins his second term as Governor.
- 1883 FEBRUARY 6—John M. Hamilton becomes Governor, succeeding Shelby M. Cullom, who resigns to become United States Senator. * JUNE 23—The first compulsory school attendance law in Illinois is passed by the General Assembly.
- 1884 JUNE 3-6—The Republican National Convention, meeting at Chicago, nominates James G. Blaine for President and John A. Logan of Illinois for Vice President. * JULY 8-11—The Democratic National Convention meets at Chicago and nominates Grover Cleveland for President.
- 1885 JANUARY 30—Richard J. Oglesby is inaugurated Governor, the only governor in Illinois history to be elected three times.
- 1886 MAY 4—When a detachment of police moves to break up a labor mass meeting in Haymarket Square, Chicago, a bomb explodes and the police open fire. Seven officers are killed, and many others are killed and wounded. Numerous arrests are made and four alleged anarchists are hanged. In 1893, Governor Altgeld pardons the three surviving prisoners.
- 1887 JUNE 16—The Governor approves an act of the General Assembly accepting the Lincoln Home—the gift of Robert Todd Lincoln and his wife to the State of Illinois.
- 1888 JUNE 19-25—The Republican National Convention at Chicago nominates Benjamin Harrison for President.
- 1889 JANUARY 14—Joseph W. Fifer is inaugurated Governor. * MAY 25—The General Assembly enacts legislation creating the Illinois State Historical Library. * In SEPTEMBER, Jane Addams and her associates found Hull House in Chicago. It is one of the earliest social settlement houses in the United States.
- 1890 Population: 3,826,352. * SEPTEMBER 10—The University of Chicago is chartered. This institution succeeds an earlier one by the same name which functioned from 1858 to 1886.
- 1891 JUNE 19—By act of the General Assembly the right of suffrage in school elections is granted to women. * JUNE 22—The General Assembly passes a ballot reform bill, embodying the principles of

- the Australian secret ballot.
- 1892 JUNE 21-23 — The Democratic National Convention at Chicago nominates Grover Cleveland for President and Adlai E. Stevenson of Illinois for Vice President.
- 1893 JANUARY 10—John P. Altgeld is inaugurated Governor. * MAY 1-OCTOBER 30—The World's Columbian Exposition, commemorating the 400th anniversary of Columbus' discovery of America, is held at Chicago. * JUNE 17—The General Assembly passes the "Sweatshop Act" providing for the inspection of factories and the regulation of child labor. * JUNE 21—The General Assembly establishes the Illinois naval militia.
- 1894 From MAY to JULY, a strike of Pullman Palace Car Company employees at Pullman develops into a general railway strike. Before order is restored there is mob violence and destruction of property, and Federal troops are called out.
- 1895 MARCH 20—The General Assembly passes an optional civil service law for cities.
- 1896 JULY 7-11—The Democratic National Convention at Chicago nominates William Jennings Bryan for President.
- 1897 JANUARY 11—John R. Tanner is inaugurated Governor.
- 1898 APRIL 25 — The United States declares war on Spain after the destruction of the battleship *Maine* in Havana harbor. By AUGUST hostilities have ceased and the peace treaty is signed at Paris on DECEMBER 10. Illinois furnishes over 12,000 men and is conspicuous for the promptness and completeness of her response.
- 1899 APRIL 11—The General Assembly establishes free employment offices in cities over 50,000, and provides for the licensing of private employment agencies.
- 1904 JUNE 21-23 — The Republican National Convention at Chicago nominates Theodore Roosevelt for President.
- 1905 JANUARY 9—Charles S. Deneen is inaugurated Governor. * MAY 11—The General Assembly enacts a State civil service code to be administered by an appointive commission. * MAY 13—The State Board of Health is authorized to distribute diphtheria antitoxin. Under certain circumstances the distribution is to be free of charge.
- 1907 MAY 16—A local option law is passed by the General Assembly. * DECEMBER 24—De Paul University (Chicago) is chartered. This institution replaces Saint Vincent's College, founded in SEPTEMBER, 1898, by the Vincentian Brothers. * The Hennepin (Illinois-Mississippi) canal, authorized in 1890, is completed. It extends from Great Bend on the Illinois River to the
- 1900 Population: 4,821,550. * The main channel of the Chicago Sanitary and Ship canal, from Chicago to Lockport, is opened.
- 1901 JANUARY 14—Richard Yates, the son of Illinois' Civil War governor, is inaugurated governor. * MAY 11—The General Assembly appropriates money to build a new state arsenal at Springfield. * JUNE 1—The work of remodeling the Lincoln Monument, undertaken in NOVEMBER, 1899, is completed.
- 1903 MAY 15 — An improved law for the regulation of child labor is passed by the General Assembly. Under the provisions of this act, Illinois is the first state to establish an eight-hour day and a 48-hour week for children. * DECEMBER 30—A fire in Chicago's Iroquois Theater results in the death of 571 persons. The tragedy is followed by the passage of improved safety legislation throughout the nation.

- Mississippi River, three miles below Rock Island.
- 1908 JUNE 16-19—The Republican National Convention, meeting at Chicago, nominates William Howard Taft for President.
- 1909 JANUARY 18—Charles S. Deneen begins his second term as Governor. * JUNE 15—The General Assembly passes the 10-hour law for women. The constitutionality of this law is upheld by the Illinois Supreme Court. * NOVEMBER 13—Two hundred and fifty-nine men are killed in a disastrous mine fire at Cherry, Ill. This calamity gives impetus to the enactment of protective legislation, particularly for fire fighting, in mines.
- 1910 Population: 5,638,591. * MARCH 4—Illinois is the first state to pass legislation providing for mine fire-fighting and rescue stations in coal mining centers. * MARCH 9—After several unsuccessful attempts, the General Assembly passes a direct primary law which is upheld by the courts.
- 1911 MAY 26—The General Assembly enacts legislation protecting workmen against occupational diseases. * JUNE 5—By providing a fund for the care of dependent and neglected children, Illinois becomes the first state to pass state-wide "mother's aid" legislation. * JUNE 10—The "Starved Rock State Park Bill," providing for a park commission and the acquisition of Starved Rock, becomes a law. By the end of the year the site of Starved Rock state park has been transferred to the State. * JUNE 10—The General Assembly passes the first workmen's compensation act, providing compensation for death or injury in certain designated industries.
- 1912—JUNE 18-22—The Republican National Convention at Chicago nominates William Howard Taft for President. * AUGUST 5-7—The first national convention of the Progressive Party, meeting at Chicago, nominates Theodore Roosevelt for President.
- 1913 FEBRUARY 3—Edward F. Dunne is inaugurated Governor. * JUNE 26—The General Assembly passes legislation extending woman suffrage, and creating a Legislative Reference Bureau.
- 1915 JUNE 24—The State Board of Health is authorized to provide free distribution of a prophylactic (silver nitrate) for the prevention of blindness in infants. * JULY 6—A state flag is adopted by the General Assembly. * JULY 24—The excursion steamer *Eastland* capsizes as it leaves its wharf in the Chicago River. Of some 2,000 passengers, 812 are lost.
- 1916 JUNE 7-10—The Republican National Convention at Chicago nominates Charles E. Hughes for President.
- 1917 JANUARY 8—Frank O. Lowden is inaugurated Governor. * MARCH 2—The General Assembly passes the Civil Administrative Code, providing for the reorganization and consolidation of the state government. * In MAY, and again in JULY, the Illinois National Guard is sent to East St. Louis to restore order. Race rioting had broken out when a stream of Negro labor from the South flooded the labor market.
- 1917-18 The United States enters the World War on the side of the Allies. In Illinois a State Council of Defense is appointed, and all State facilities are mobilized. Over 350,000 men, including the 33rd Division composed entirely of Illinois National Guard units, are inducted into the Army and Navy. Illinois farmers produce record

- breaking crops, and capital and labor cooperate to meet the increasing needs of war production. Liberty Loan drives are over subscribed and relief organizations generously supported.
- 1918 NOVEMBER 5—Illinois voters approve the first bond issue (\$60,000,000) for the construction of a state-wide system of hard roads.
- 1919 JUNE 17—The Illinois Waterway Bill, calling for the construction of a deep waterway from Lockport to Utica, is approved. A \$20,000,000 bond issue for the construction of the waterway is authorized. * JULY 27-AUGUST 3—The Illinois National Guard is called out when serious race riots break out in Chicago.
- 1920 Population: 6,485,280. * JANUARY 6—The Illinois Constitutional convention convenes at Springfield. * JUNE 8-12—The Republican National Convention at Chicago nominates Warren G. Harding for President. * NOVEMBER 6—Construction of the Illinois Waterway is begun at Bell's Island, west of Marseilles.
- 21 JANUARY 10—Len Small is inaugurated Governor.
- 1922 JUNE 21-22—Twenty-two miners are slain at Herrin when violence breaks out during the general coal strike. * DECEMBER 12—Illinois voters reject the proposed constitution, submitted by the constitutional convention.
- 1924 NOVEMBER 4—The second bond issue (\$100,000,000) for the construction of hard roads is approved by Illinois voters.
- 1925 JANUARY 12—Len Small begins his second term as governor. * JUNE 30—The General Assembly adopts the song, "Illinois," as the official state song. The words were written by C. H. Chamberlin, and the music composed by Archibald Johnston.
- 1926 JUNE 21-24—The 28th Eucharistic Congress of the Roman Catholic Church is held at Chicago.
- 1929 JANUARY 14—Louis L. Emmer-son is inaugurated Governor. * MARCH 25—A tax on motor fuel is authorized by the General Assembly. Money thus collected is to be used in the State hard road program.
- 1930 Population: 7,630,654. * MAY 12-JUNE 27—A special session of the General Assembly passes a series of bills to relieve the financial difficulties of Chicago. The measures relate to delinquent taxes, future tax levies, and the issuance of bonds without referendum.
- 1931 JUNE 17—President Herbert Hoover rededicates the Lincoln Monument at Springfield. The Monument has recently been remodeled for the second time.
- 1932 JUNE 14-16—The Republican National Convention at Chicago nominates Herbert Hoover for President. * JUNE 27-JULY 2—The Democratic National Convention at Chicago nominates Franklin D. Roosevelt for President. * Four special sessions of the General Assembly are called in an effort to relieve the economic distress of Chicago and the rest of the State. An Unemployment Relief Commission and an Emergency Relief Commission are created; a State income tax law is passed but is later declared unconstitutional; and money is borrowed from the Reconstruction Finance Corporation.
- 1933 JANUARY 9—Henry Homer is inaugurated Governor. * MAY 27-NOVEMBER 13—A Century of Progress International Exposition, celebrating the 100th anniversary of the City of Chicago, is held at Chicago. * JUNE 22—The arrival in Chicago of a flotilla of river

- barges from New Orleans marks the official completion of the Illinois Waterway. * JUNE 25—The Retailers' Occupation Tax of 2 per cent is passed by the General Assembly. * JULY 6—An act establishing a fair minimum wage standard for women and minors is passed by the General Assembly.
- 1934 MAY 26-OCTOBER 31—A Century of Progress Exposition is repeated at Chicago.
- 1935 MAY 23—The Retailers' Occupation Tax is increased to 3 per cent. * JUNE 29—The Old Age Security Act, providing state aid for qualifying persons, is passed by the General Assembly. * JULY 2—The General Assembly passes an appropriation bill to build a new state armory at Springfield. It is to be erected on the site of the old armory, which was destroyed by fire FEBRUARY 18, 1934.
- 1936 JUNE 6—A law calling for the permanent registration of voters in Chicago and certain downstate cities is enacted by the General Assembly.
- 1937 JANUARY 4—Henry Horner begins his second term as Governor. * JUNE 23—The General Assembly passes the Saltiel marriage law, requiring a physical examination prior to the issuance of a marriage license. * JUNE 30—An Act setting up a system of unemployment compensation is passed by the General Assembly. * JULY 1—The eight-hour law, limiting the hours of work for women, goes into effect. * In JANUARY, oil is discovered on the Merryman farm, near Patoka, Marion County. This is the beginning of an oil boom in southern Illinois, centering in Marion, Richland, Clay and Fayette counties. By the end of the year Illinois ranks eleventh among the oil producing states, with approximately 7,500,
- 000 barrels.
- 1938 The General Assembly, meeting in special session, passes two appropriations for emergency relief. * Illinois climbs to seventh place among the oil producing states, with a yearly yield of approximately 24,000,000 barrels. During this year the rich Lake Centralia-Salem field is opened.
- 1939 JULY 1—By an act of the General Assembly, Illinois becomes the first state to establish a separate division for the prevention of delinquency. * Illinois ranks fourth among the oil producing states, with a total annual output of approximately 94,000,000 barrels.
- 1940 Population: 7,897,241. * JULY 15-18—The Democratic National Convention meets at Chicago and nominates Franklin D. Roosevelt for a third term as President. * JULY 25—The Illinois Institute of Technology at Chicago is created from the consolidation of Lewis Institute and Armour Institute of Technology. * OCTOBER 6—Governor Horner dies at Winnetka, the second Illinois governor to die in office. He is immediately succeeded by Lieutenant Governor John Stelle. * The oil industry continues to expand in southern Illinois, as 146,700,000 barrels are produced in 1940. There are now 21 oil producing counties in the state.
- 1941 JANUARY 13—Dwight H. Green is inaugurated governor. * MARCH 5—The Illinois National Guard is inducted into federal service. It is replaced by the recently created Illinois Reserve Militia. * APRIL 17—The Governor signs a bill providing for a State Council of Defense. * MAY 16—A State Department of Public Safety, consolidating divisions dealing with public safety, crime fighting and penal administration, is created by

- the General Assembly. * DECEMBER 18—A special session of the General Assembly convenes to put Illinois on a war footing, the United States having declared war on Japan, DECEMBER 8. * The total oil output for 1941 is 134,000,000 barrels.
- 1942 JANUARY 13—Donald M. Nelson, Chicago executive, is named head of the new War Production Board, to direct the nation's war production program. * MARCH 3—The mine sweeper YMS-84, the first navy vessel built in Illinois in World War II, is launched in the Chicago River. * JUNE 6—The Illinois Neuropsychiatric Institute and Hospital is dedicated in Chicago. Built for the State Department of Public Welfare, it will be used for research and teaching in the fields of nervous and mental disorders. * NOVEMBER 24—Sentence is passed in Chicago federal court on three German-American and their wives, in the first treason trial ever held in Illinois. The men are sentenced to death, the women to fine and imprisonment. In 1944 following a new trial because of a legal technicality, Hans Haupt, father of the executed Nazi saboteur, receives life imprisonment and fine. His two male confederates receive 5-year prison terms; the three women are discharged. * DECEMBER 2—First nuclear chain reaction set off at University of Chicago, under direction of Physicists Arthur Compton, Enrico Fermi, and others.
- 1943 JANUARY 21—The 551-mile oil pipe line from Longview, Texas to Norris City, Illinois is completed. The line has a capacity of 300,000 barrels per day. * MARCH 20—Frank O. Lowden, Illinois governor, 1917-1921, dies at Tucson, Arizona. On March 25 he is buried in Graceland cemetery, Chicago. *
- JULY 31—The first four-engine army cargo transport plane flies over Chicago. It was built by the Douglas Aircraft Company at Chicago.
- 1944 JANUARY 13—Governor Dwight H. Green approves legislation, passed by a special session of the legislature, to facilitate soldier voting. * JUNE 28—Thomas E. Dewey of New York and John W. Bricker of Ohio are nominated for president and vice president by the Republican National Convention meeting in Chicago. * JULY 20-21—The Democratic National Convention meeting at Chicago nominates Franklin Delano Roosevelt of New York for president and Harry S. Truman of Missouri for vice president.
- 1945 JANUARY 8—Dwight H. Green is inaugurated governor for the second consecutive term. * APRIL 13—Governor Green designates April 14 an official day of mourning and prayer for President Franklin D. Roosevelt, who died at Warm Springs, Ga., on April 12. * MAY 8—Illinois joins in the celebration of V-E Day as the ratification of the unconditional surrender of Germany marks the end of the war in Europe. * AUGUST 14—The unconditional surrender of Japan is announced by President Truman, although official V-J Day is not observed until SEPTEMBER 2, when the surrender document is signed on board the U. S. S. *Missouri* in Tokyo Bay. * NOVEMBER 19—Weekly airline service from Chicago to London is inaugurated by American Airlines.
- 1946—APRIL 25—Forty-five persons are killed and 100 injured in the crash of two Chicago, Burlington & Quincy streamliners at Naperville. * JUNE 14—A bonus bill for World War II veterans passed by

- a special session of the legislature is approved. On NOVEMBER 5, the \$385,000,000 bond issue to finance this bonus is approved by the voters. * JULY 7—Mother Frances Xavier Cabrini, who died in Chicago in 1917, is proclaimed a saint. She is the first United States citizen to be so honored by the Roman Catholic Church. * JULY 23—Gov. Green calls a second special session of the legislature to enact rent legislation. The session is adjourned Aug. 1, following the restoration of federal rent control by Congress. * AUGUST 9—The first Illinois State Fair since 1941 begins. The State Fairgrounds were leased to the War Department during the war.
- 1947 MARCH 25—A coal mine explosion at Centralia kills 111 miners. * JUNE 17—The legislature passes the first congressional reapportionment bill since 1901. * JULY 11—A child labor law, passed in 1945 and scheduled to become law six months after the cessation of hostilities, goes into effect. It calls for more effective regulation of employment of minors between 14 and 16. * JULY 26—Impressive ceremonies at the Library of Congress mark the opening of the Robert Todd Lincoln Collection of the papers of Abraham Lincoln, impounded since the death of the donor in 1926. * DECEMBER 12—The United Mine Workers under the leadership of John L. Lewis withdraw from the American Federation of Labor, following the latter organization's compliance with the Taft-Hartley Act.
- 1948 JUNE 4—Prince Bertil and the official Swedish delegation attend a festival at Chicago Stadium, climaxing the centenary celebration of Swedish settlement in the Middle West. * JULY 20-OCTOBER 3—
- The Railroad Fair, commemorating 100 years of railroad progress, is held on the former site of the 1933 Century of Progress Exposition.
- 1949 JANUARY 10—Adlai E. Stevenson is inaugurated governor. * MAY 15-22—The 250th anniversary of the founding of the first permanent white settlement in the Mississippi Valley is celebrated at Cahokia. * JUNE 30—The Galesburg division of the University of Illinois, opened September 1946 to accommodate veterans of World War II, is discontinued. It will be reconverted to hospital use for the State Department of Public Welfare. * OCTOBER 25—Herbert Wells Fay, custodian of the Lincoln Tomb from 1921 to 1948, dies at Springfield.
- 1950 Population: 8,712,176. Center of nation's population now near Olney. * MARCH 5—Edgar Lee Masters, poet and author, best known for his *Spoon River Anthology*, dies at Melrose Park, Pa. He is buried in Oakland Cemetery, Petersburg, Ill. * MARCH 14—Lewis Fablinger of Downers Grove, last Civil War veteran in the state, dies at the age of 103. * MAY 2—Gwendolyn Brooks, of Chicago, receives the Pulitzer prize in poetry for her poem *Annie Allen*. She is the first woman of her race (Negro) to receive this award. * JUNE 25—North Korea invades South Korea, an action challenged by the United States as a breach of the peace. Two days later President Truman authorizes the use of United States air and naval power in support of South Korea.
- 1951 MAY 8—Carl Sandburg is awarded Pulitzer prize in poetry for his *Complete Poems*. * MAY 14—The Mt. Vernon Tuberculosis Hospital is dedicated. This is the first state owned and operated tuberculosis hospital in Illinois. * JULY 9—The Illinois Civil Defense Act, creating

a state civil defense agency to act with local units in the event of an atomic explosion or other wartime disaster, becomes a law. * JULY 9—Governor Adlai E. Stevenson signs a bill to enable municipalities of 500,000 or less to adopt a city manager form of government by referendum. * OCTOBER 8—Abbott Center, Illinois' first hospital for mentally ill children, is dedicated at Bartonville.

1952 FEB. 3—Harold L. Ickes, secretary of the Interior in the cabinets of Presidents Roosevelt and Truman and long active in Chicago reform politics, dies at 77. * JULY 7-11—The Republican National Convention, meeting in Chicago, nominates Dwight D. Eisenhower for president and Richard M. Nixon of California for vice president. This ticket is successful in the November 4 election. * JULY 19-26—The Democratic National Convention meets at Chicago and nominates Governor Adlai E. Stevenson of Illinois for president and John J. Sparkman of Alabama for vice president. * DEC. 7—An operation for the separation of Roger Lee and Rodney Dee Brodie, 15 month old Siamese twins joined at the head, is performed at the Illinois Research Hospital in Chicago. Roger Lee lives until Jan. 20,

1953.

1953 JAN. 12—William G. Stratton is inaugurated governor. His appointments include Vera M. Binks as director of Registration and Education, and Joseph J. Bibb director of Public Safety, the first woman and the first Negro to hold positions of this rank in Illinois. * MARCH 5—The 634 foot *Marine Angel*, largest vessel to negotiate the Illinois Waterway in one piece, reaches Lake Michigan from the Gulf of Mexico. * MAY 2—The Baha'i Temple at Wilmette, first in the Western hemisphere, is dedicated. * JULY 13—A bill creating an Illinois Toll Roads Commission, with authority to build and operate toll roads in Illinois, is approved by the Governor. * JUNE 18—By joint resolution the Legislature agrees to submit a constitutional amendment for reapportioning the state's legislative districts at the general election of 1954.

1954 FEB. 15—Ground is officially broken for a new state office building at Springfield, for which \$12,500,000 was appropriated by the last legislature. * Nov. 2—Voters approve reapportionment amendment giving Cook County 24 Senate districts to 34 downstate, and 30 House districts to 29 downstate.

[Compiled by Margaret A. Flint, Reference Librarian, Illinois State Historical Libraru.]

Old Battle Flags of Illinois

THE ILLINOIS REGIMENTAL FLAGS which flew through four wars—Mexican, Civil, Spanish-American and World War I—have hallowed places in Memorial Hall, on the first floor of the Centennial Building in Springfield.

There are two from the Mexican War, of 1846-1848; 346 from the Civil War, 1861-1865; 22 from the Spanish-American War, 1898, and 93 from the World War I in which Illinois' men played such gallant roles.

The Mexican, Civil, and Spanish War flags, torn and faded in combat, have been quilted between sheets of black netting to prevent further deterioration. The delicate task necessitated the efforts of 20 women, who worked almost five years on the project. These flags have lost almost all their color, but the World War flags, which were not carried into battle, retain much of their original rich shades.

In addition to the flags, Memorial Hall contains the head-dress of the soldiers in the four wars.

Spaced around the architrave beneath the gold-leafed ceiling of the hall are the names of 28 of Illinois' war heroes: Smith D. Atkins, Edward Dickinson Baker, William H. Bissel, Napoleon Bonaparte Buford, William Passmore Carlin, Elon John Farnsworth, Ulysses S. Grant, Benjamin H. Grierson, Martin D. Hardin, James D. Henry, Stephen A. Hurlbut, John Basil Turchin, John A. Logan, Wesley Merritt, James Dady Morgan, James A. Mulligan, John Alexander McClelland, Richard J. Oglesby, John McCauley Palmer, John Pope, Benjamin Mayberry Prentiss, John A. Rawlins, Richard Rowett, John McAllister Schofield, James Shuck's, George W. Smith, William Henry Lamb Wallace, and James Harrison Wilson.



Illinois' Chain of Title* » »

Owners, Occupants or Claimants	Nature of Claim	Extent of Claim
INDIANS:		
Illinois (Illini) and others....	Occupancy and use of soil.	Indefinite.
Illinois tribes:		
1. Michigamis ..	Occupancy and use of soil.	1. Originally west of the Mississippi river.
2. Kaskaskias ...	Occupancy and use of soil.	2. Region between Lake Michigan and Lake Peoria.
3. Peorias	Occupancy and use of soil.	3. Region of Lake Peoria.
4. Cahokias	Occupancy and use of soil.	4. Region of Cahokia and the American Bottom.
5. Tamaroas	Occupancy and use of soil.	5. Region of Southeastern Illinois.
SPAIN:	Columbus' Discovery, 1492.	Western Hemisphere.
ENGLAND:	Cabot's Discovery, 1498.	Continent of America.
SPAIN:	1. De Leon's Discovery of Florida, 1513.	1. North America south of Great Lakes.
	2. De Soto's Landing on the Mississippi, 1541.	2. Region on Mississippi river and its tributa- ries.
	3. Menendez' Proclamation, 1565.	3. All North America.
FRANCE:	De Chastes—De Monts' Charter, 1603.	North America between 40 degrees and 46 de- grees north latitude.
ENGLAND:	1. Patent for Virginia, 1606 and 1609.	1. North America between 34 degrees and 45 de- grees north latitude.
	London Company, South Virginia.	34 degrees to 38 degrees north latitude.
	Intermediate district open to both.	Bancroft, Hist. U. S., Vol. 1. 120.
	Plymouth Company, North Virginia.	41 to 45 degrees north latitude.
	2. Massachusetts Bay Charter, 1629.	2. Massachusetts Bay Country to sea on west.
	3. Connecticut Colony Rights.	3. Connecticut River Coun- try.
FRANCE:	1. Canada and Indians of the west Treaty, 1671.	1. Northwestern Lake Re- gion.
	2. Discovery of Illinois, etc., by Marquette et al., 1673.	2. Illinois and the North- west.
	3. La Salle ceremony at the mouth of the Mis- sissippi, 1682.	3. Mississippi and tributa- ries from Gulf to New France.
	4. Crozat Patent, 1712.	4. Same as far as the Illi- nois.
	5. Company of the West, 1717.	5. Same.

* From Perrin's History of Illinois.

ENGLAND:	1. Treaty of Paris, 1763.	1. French possessions east of Mississippi river except New Orleans and islands.
	2. Transfer of Fort Chartres, 1765.	2. Same.
VIRGINIA:	1. Capture by Clark, 1778.	1. Northwest of Ohio river.
	2. Erected into Illinois county.	2. Same.
UNITED STATES:	1. Cession from Virginia, 1784.	1. Country Northwest of the Ohio river.
	2. Cession from Massachusetts, 1785.	2. 42 degrees, 2 minutes to 43 degrees, 43 minutes, 12 seconds, north latitude, west of New York to Mississippi river.
	3. Cession from Connecticut, 1786.	3. 41 degrees to 42 degrees, 2 minutes north latitude, west of Pennsylvania to Mississippi river.
	4. Northwest Territory, by ordinance of 1787.	4. Country northwest of the Ohio river.
	5. Indiana Territory, by Act of Congress, 1800.	5. Indiana, Illinois, etc.
	6. Illinois Territory, by Act of Congress, 1809.	6. Illinois, Wisconsin, etc.
	7. Illinois Territory, Second Grade, 1812.	7. Same.
	8. Indian Cessions.	8. Various tribes.
ILLINOIS:	Admitted as a State by Act of Congress, 1818.	Illinois.

• • •

No. 23

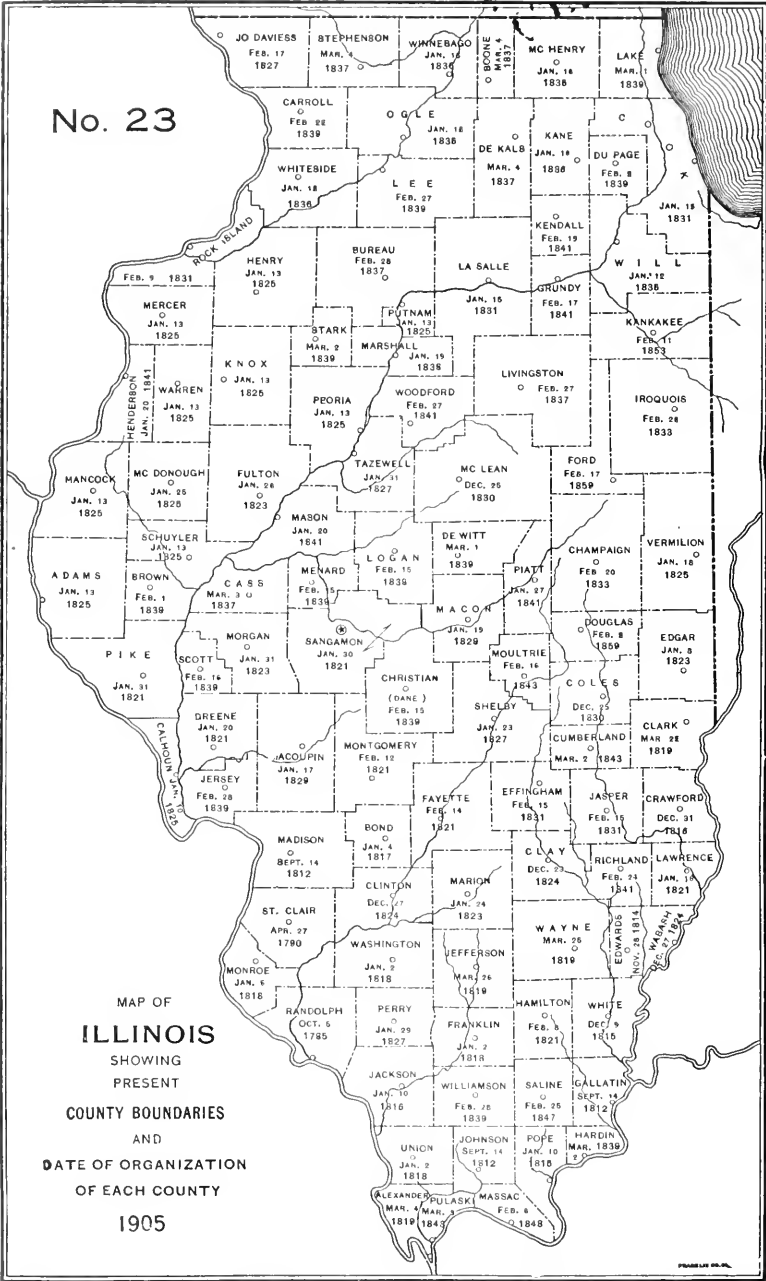

MAP OF
ILLINOIS
 SHOWING
 PRESENT
 COUNTY BOUNDARIES
 AND
 DATE OF ORGANIZATION
 OF EACH COUNTY
 1905

W. H. STEVENS, CHICAGO, ILL.

NAMES OF COUNTIES

Six counties of Illinois, WASHINGTON, JEFFERSON, MADISON, MONROE, ADAMS, and JACKSON, were named for Presidents of the United States; ADAMS for John Quincy Adams, sixth President, and not for John Adams, second President, as is sometimes stated.

Four counties, BOND, COLES, EDWARDS, and FORD, were named, respectively for the first, second, third and seventh Governors of Illinois. Bond received its name the year before the election of the first Governor of the State.

Sixteen counties were named for other citizens of the State, prominent in different walks of life.

ALEXANDER, for William M. Alexander, an early settler of the county bearing his name and Senator in the second and third General Assemblies of the State.

COOK, for Daniel P. Cook, a pioneer lawyer, first Attorney General of the State and Representative in Congress from 1819 to 1827.

DOUGLAS, for Stephen A. Douglas, an eminent lawyer, brilliant political orator, Secretary of State (1840), Representative in Congress (1843-1847), United States Senator (1847-1861), and candidate for the Presidency in 1860.

EDGAR, for John Edgar, a pioneer merchant, politician and land speculator.

KANE, for Elias Kent Kane, a pioneer lawyer, Territorial judge, prominent member of the Constitutional Convention of 1818, first Secretary of State of Illinois, and later United States Senator.

LOGAN, for Dr. John Logan, a pioneer physician, father of General John A. Logan.

McHENRY, for William McHenry, a pioneer of White County, soldier of the War of 1812 and the Black Hawk war, Representative in the first, fourth, fifth and ninth General Assemblies, and Senator in the sixth.

McLEAN, for John McLean, a pioneer lawyer, Territorial judge, first Representative in Congress from Illinois (1818), and United States Senator (1824-1825).

MENARD, for Pierre Menard, a pioneer Indian trader, Colonel of Territorial militia, and first Lieutenant Governor of the State.

OGLE, for Joseph Ogle, pioneer politician and Lieutenant of Territorial militia.

PLATT, for Benjamin Platt, a pioneer lawyer and Attorney General of the Territory (1810-1813).

POPE, for Nathaniel Pope, first Territorial Secretary of State (1809-1816), and last Territorial Delegate to Congress from Illinois.

STEPHENSON, for Benjamin Stephenson, prominent pioneer, a Colonel Territorial militia, and Adjutant General of the Territory (1813-1814).

WHITE, for Leonard White, pioneer of Gallatin County, Major of Territorial militia, member of Constitutional Convention of 1818, State Senator in second and third General Assemblies, and killed at battle of Tippecanoe, Nov. 7, 1811.

WHITESIDE, for Samuel Whiteside, a Colonel of Territorial militia, Representative in the First General Assembly, and Brigadier General of militia during Black Hawk War.

WILL, for Conrad Will, a pioneer politician, Territorial Recorder of Jackson County, member of the Constitutional Convention of 1818, and member of the General Assemblies of the State from the first to ninth inclusive.

Twenty-two counties were named in honor of military heroes, generally of the Revolution, but some of later wars.

BROWN, for Jacob Brown, Major General during the War of 1812, who won distinction at Sackett's Harbor, Chippewa and Niagara.

CLARK, for George Rogers Clark, a soldier of the Revolution, who, as a Colonel of Virginia militia, established Colonial control in the Illinois country, by the capture of Kaskaskia and Fort Vincennes.

DEKALB, for Johann DeKalb, a German baron, who served in the Colonies during the Revolution, and was mortally wounded at Camden, S. C., 1780.

GREENE, for Nathaniel Greene, a Major General in the Revolution, who distinguished himself as commander in the Southern Colonies.

JASPER, for William Jasper, a Sergeant of the Revolution who, during the action in Charleston harbor, replaced the flag shot away at Fort Moultrie, and later was killed at Savannah, 1779.

JO DAVIESS, for Joseph Hamilton Daviess, prominent lawyer of Kentucky, United States District Attorney, and Major of militia; killed at the battle of Tippecanoe, 1811.

JOHNSON, for Richard M. Johnson, a Colonel of Kentucky militia, who served in Indian wars and the War of 1812, and reputed to have killed the Indian chief, Tecumseh, at the battle of the Thames; Representative in Congress and United States Senator from Kentucky and Vice-President, 1837-1841.

KNOX, for Henry Knox, a soldier of the Revolution who commanded the storming party at Stony Point, later a Major General and Washington's Secretary of War.

MARION, for Francis Marion, a soldier of the Revolution who distinguished himself as a partisan commander in the Carolinas.

MERCER, for Hugh Mercer, a General of the Revolution, killed at the battle of Princeton.

MONTGOMERY, for Richard Montgomery, a Revolutionary General, of Irish birth, who was killed before Quebec, December 31, 1775.

MORGAN, for Daniel Morgan, a General of the Revolution, who, as commander of the "Rifle Brigade," served with distinction at Quebec, Saratoga, the Cowpens, and other important engagements.

MOULTRIE, for William Moultrie, a General of the Revolution, who built Fort Moultrie and successfully defended it.

PIKE, for Zebulon Pike, an early explorer of the Louisiana purchase. Pike's Peak was named in his honor. He was a General of the War of 1812 and was killed at York, Canada.

PULASKI, for Count Casimir Pulaski, a Polish exile who espoused the cause of the Colonies during the Revolution and was killed at the attack on Savannah, 1779.

PUTNAM, for Israel Putnam, a Major General of the Revolution.

SCHUYLER, for Philip Schuyler, a soldier of the French and Indian wars, a Major General of the Revolution, a member of the Continental Congress and United States Senator from New York.

STARK, for John Stark, a soldier of the French and Indian wars, a Major General of the Revolution, who served with distinction at Bunker Hill, Trenton, Princeton, and Bennington.

ST. CLAIR, for Arthur St. Clair, a soldier of the French and Indian wars, a Major General during the Revolution, Commander-in-Chief of the Army after the Revolution, and Governor of the Territory of the United States northwest of the Ohio.

WARREN, for Joseph Warren, a physician and soldier who served at Lexington, a Major General of Massachusetts militia; killed at the battle of Bunker Hill.

WAYNE, for Anthony Wayne, a surveyor and politician of Pennsylvania, a Major General during the Revolution, Commander-in-Chief of the Army after General St. Clair, and successful Indian Fighter in the Northwest Territory.

Three counties were named in honor of naval commanders:

LAWRENCE, for Captain James Lawrence, Commander of the Chesapeake, who was mortally wounded in an engagement between that vessel and the British vessel, Shannon, during the War of 1812.

MCDONOUGH, for Thomas McDonough, a Commodore of the United States Navy, who commanded the fleet on Lake Champlain in a successful engagement with the British fleet, near Plattsburg, 1814.

PERRY, for Oliver Hazard Perry, a Commodore of the United States Navy, who won distinction as Commander of the fleet in the battle of Lake Erie, in 1813.

Twenty-one counties were named for statesmen and politicians, not citizens of Illinois, some of whom had distinguished themselves in military as well as civil life.

CALHOUN, for John C. Calhoun, a lawyer and statesman, Representative in Congress and United States Senator from South Carolina, Secretary of War under Monroe, Vice-President of the United States, and Secretary of State under Tyler, and was recognized as the "Father of Nullification."

CARROLL, for Charles Carroll of Carrollton, a statesman of the Revolutionary period, signer of the Declaration of Independence, and United States Senator from Maryland.

CASS, for Lewis Cass, a soldier as well as statesman, Territorial Governor of Michigan, Minister to France, United States Senator from Michigan, Secretary of War under Jackson, Secretary of State under Buchanan, and at one time a prominent candidate for the Presidency.

CLAY, for Henry Clay, a statesman and political orator, Representative in Congress and United States Senator from Kentucky, three times Speaker of the United States House of Representatives, famous as the author of the political measures known as the "Missouri Compromise," and a prominent candidate for the Presidency.

CLINTON, for DeWitt Clinton, a distinguished lawyer, financier and statesman, Mayor of the city and Governor of the State of New York, United States Senator and chief promoter of the Erie Canal.

CRAWFORD, for William H. Crawford of Georgia, United States Senator, Minister of France, Secretary of War, Secretary of the Treasury, and a prominent candidate for the Presidency in 1824.

DEWITT, for DeWitt Clinton. (See Clinton County.)

FRANKLIN, for Benjamin Franklin, philosopher, statesman, diplomatist, author, printer, a member of the Continental Congress, Ambassador to France, and (before the Revolution) Deputy Postmaster General of the British Colonies in America.

GALLATIN, for Albert Gallatin, a statesman and financier, Representative in Congress from Pennsylvania, Secretary of the Treasury of the United States, and Minister to France and England.

GRUNDY, for Felix Grundy, a lawyer and politician, United States Senator from Tennessee, and Attorney General of the United States.

HAMILTON, for Alexander Hamilton, a soldier, statesman, author and financier, aid on the staff of Washington during the Revolution, a member of the Continental Congress, first Secretary of the Treasury (1789-1795), and Commander-in-Chief of the United States Army in 1799.

HANCOCK, for John Hancock, a prominent figure of the Revolutionary period, a Major General of militia, President of the Continental Congress, first signer of the Declaration, and first Governor of the State of Massachusetts.

HENRY, for Patrick Henry, a lawyer, orator and statesman of the Revolutionary period, a member of the Continental Congress, and Governor of Virginia.

KENDALL, for Amos Kendall, a successful politician and journalist, Postmaster General under Jackson, and as partner of S. F. B. Morse, the inventor of the electric telegraph, he contributed largely to the commercial success of that invention.

LEE, for Richard Henry Lee, an orator and statesman of the Revolutionary period, a member of the Continental Congress, a Representative in Congress and United States Senator from Virginia.

LIVINGSTON, for Edward Livingston, a lawyer and statesman, Mayor of New York City, Representative in Congress from New York and later from Louisiana, United States Senator from the latter state, Secretary of State under Jackson, and United States Minister to France.

MACON, for Nathaniel Macon, a Colonel during the Revolution and later a Representative and United States Senator in Congress from North Carolina. He strenuously opposed the adoption of the United States Constitution as

conferring powers on the Federal government which should be reserved to the States.

MARSHALL, for John Marshall, a soldier of the Revolution, statesman, author and jurist, Ambassador to France, Representative in Congress from Virginia, Secretary of State and Chief Justice of the United States Supreme Court.

RANDOLPH, for Edmund Randolph, a soldier of the Revolution, a lawyer and statesman, member of the Continental Congress, Attorney General and Governor of Virginia, Secretary of State of the United States and Attorney General under Washington.

SHELBY, for Isaac Shelby, a soldier of the Revolution and Indian wars, Governor of Kentucky (1792-1796) and again (1812-1816). He commanded the Kentucky troops in the battle of the Thames in the War of 1812.

TAZEWELL, for Lyttleton W. Tazewell, an eminent lawyer, Governor, Representative in Congress, and United States Senator from Virginia.

Nine counties of Illinois adopted the names of counties of other states through the influence of emigrants from the counties whose names were thus adopted: CHAMPAIGN and RICHLAND from Ohio; CHRISTIAN, HARDIN, HENDERSON, MASON, SCOTT, and WOODFORD from Kentucky; and WILLIAMSON from Tennessee.

Seven counties bear Indian names, given originally, as a general rule, to a creek, river or lake, and afterward transferred to the county. These named are IROQUOIS, KANKAKEE, MACOUPIN, PEORIA, SANGAMON, WABASH and WINNEBAGO.

Fourteen other counties derive their names from sources so diverse that they cannot easily be classified under any special head.

BOONE, for Daniel Boone, a pioneer hunter, Indian fighter and pathfinder of the early days.

BUREAU, for Pierre Buero, a French trader with the Indians.

CUMBERLAND, from the Cumberland road, named in its turn from the town of Cumberland, Maryland, which derived its name from the mountain range of the same name adopted, presumably, from the Cumberland mountains of Great Britain.

DUPAGE, from a small river of the same name said to have derived its name from a French trapper and trader of that region.

EFFINGHAM, for Lord Edward Effingham, who resigned his commission as general in the British army, 1775, refusing to serve in the war against the colonies.

FULTON, for Robert Fulton, the first successful builder of steamboats on American waters.

JERSEY, for the State of New Jersey, which derived its name from the Isle of Jersey, Great Britain.

LAKE, for Lake Michigan.

LASALLE, for Robert de LaSalle, the French explorer who effected the first white settlements in Illinois and explored the Mississippi to the Gulf.

MASSAC, from Fort Massac, a corruption of a French surname, Massiac.

ROCK ISLAND, from the rock island of that name in the Mississippi.

SALINE, from Saline creek, so called on account of numerous salt springs in that locality.

UNION, from the federal union of the American States.

VERMILION, from the river of that name, the principal branches of which flow through the county.

LIST OF COUNTIES

Showing Origin of Name, Date of Organization, County Seat, Area and Population in 1950.

The seventeen counties marked * are not under township organization. The others have adopted township organization.

Counties	Origin of name	Established	Area, square miles	County seat	Population 1950
Adams.....	John Quincy Adams.....	Jan. 13, 1825	866	Quincy.....	64,690
*Alexander.....	William M. Alexander.....	Mar. 4, 1819	224	Cairo.....	20,316
Bond.....	Gov. Shadrach Bond.....	Jan. 4, 1817	353	Greenville.....	14,157
Boone.....	Daniel Boone.....	Mar. 4, 1837	283	Belvidere.....	17,070
Brown.....	Gen. Jacob Brown.....	Feb. 1, 1839	307	Mt. Sterling.....	7,132
Bureau.....	Pierre de Bureo, Indian trader.....	Feb. 28, 1837	868	Princeton.....	37,711
*Calhoun.....	John C. Calhoun.....	Jan. 10, 1825	259	Hardin.....	6,898
Carroll.....	Chas. Carroll, of Carrollton.....	Feb. 22, 1839	468	Mt. Carroll.....	18,976
Cass.....	Gen. Lewis Cass.....	Mar. 3, 1837	370	Virginia.....	15,097
Champaign.....	A county in Ohio.....	Feb. 20, 1833	1,000	Urbana.....	106,100
Christian.....	A county in Kentucky.....	Feb. 15, 1839	709	Taylorville.....	38,815
Clark.....	George Rogers Clark.....	Mar. 22, 1819	505	Marshall.....	17,362
Clark.....	Henry Clay.....	Dec. 23, 1824	464	Louisville.....	17,445
Clay.....	DeWitt Clinton.....	Dec. 27, 1824	498	Carlyle.....	22,594
Clinton.....	Gov. Edward Coles.....	Dec. 25, 1830	507	Charleston.....	40,328
Coles.....	Daniel P. Cook.....	Jan. 15, 1831	954	Chicago.....	4,508,792
Cook.....	William H. Crawford.....	Dec. 31, 1816	442	Rockinson.....	21,137
Crawford.....	Cumberland Road.....	Mar. 2, 1843	347	Toledo.....	10,496
Cumberland.....	Baron DeKalb.....	Mar. 4, 1837	337	Clinton.....	40,781
DeKalb.....	DeWitt Clinton.....	Mar. 1, 1839	399	Clinton.....	16,894
DeWitt.....	Stephen A. Douglas.....	Feb. 8, 1859	420	Tuscola.....	16,706
Douglas.....	DuPage River.....	Feb. 9, 1839	331	Wheaton.....	154,589
DuPage.....	John Edgar.....	Jan. 3, 1823	628	Paris.....	23,407
Edgar.....	Gov. Nimian Edwards.....	Nov. 28, 1814	225	Albion.....	9,056
*Edwards.....	Gen. Edward Effingham.....	Feb. 15, 1831	483	Effingham.....	21,675
Effingham.....	Marquis de La Fayette.....	Feb. 14, 1821	718	Vandalia.....	24,582
Fayette.....	Gov. Thomas Ford.....	Feb. 17, 1859	488	Paxton.....	15,901
Ford.....	Benjamin Franklin.....	Jan. 2, 1818	434	Benton.....	48,685
Franklin.....	Robert Fulton.....	Jan. 28, 1823	874	Lewistown.....	43,716
Fulton.....	Albert Gallatin.....	Sept. 14, 1812	328	Shawneetown.....	9,818
Gallatin.....	Gen. Nathaniel Greene.....	Jan. 20, 1821	543	Carrollton.....	18,852
Greene.....	Felix Grundy.....	Feb. 17, 1841	432	Morris.....	19,217
Grundy.....	Alexander Hamilton.....	Feb. 8, 1821	435	McLeansboro.....	12,256
Hamilton.....	John Hancock.....	Jan. 13, 1825	797	Carthage.....	25,790
Hancock.....	A county in Kentucky.....	Mar. 2, 1839	183	Elizabethtown.....	7,530
*Hardin.....	Henderson River.....	Jan. 20, 1841	381	Ediawka.....	8,416
Henderson.....	Patrick Henry.....	Jan. 13, 1825	326	Cambridge.....	46,492
Henry.....	Indian name.....	Feb. 26, 1833	1,122	Watska.....	32,348
Iroquois.....	Andrew Jackson.....	Jan. 10, 1816	603	Murphysboro.....	38,124
Jackson.....	Sergt. William Jasper.....	Feb. 15, 1831	495	Newton.....	12,266
Jasper.....	Thomas Jefferson.....	Mar. 26, 1819	574	Mt. Vernon.....	35,892
Jefferson.....	New Jersey.....	Feb. 28, 1839	374	Jerseyville.....	15,264
Jersey.....	Col. Joseph H. Daviess.....	Feb. 17, 1827	614	Galena.....	21,459
JoDaviess.....	Col. Richard M. Johnson.....	Sept. 14, 1812	345	Vienna.....	8,729
*Johnson.....	Senator Elias K. Kane.....	Jan. 16, 1836	516	Geneva.....	150,388
Kane.....	Indian name.....	Feb. 11, 1853	680	Kankakee.....	73,524
Kankakee.....	Amos Kendall.....	Feb. 19, 1841	320	Yorkville.....	12,115
Kendall.....	Gen. Henry Knox.....	Jan. 13, 1825	728	Galesburg.....	54,365
Knox.....	LaSalle, the explorer.....	Mar. 1, 1839	457	Waukegan.....	179,097
Lake.....	Com. James Lawrence.....	Jan. 15, 1831	1,153	Ottawa.....	100,610
LaSalle.....	Richard Henry Lee.....	Jan. 16, 1821	374	Lawrenceville.....	20,539
Lawrence.....	Edward Livingston.....	Feb. 27, 1839	729	Dixon.....	36,451
Lee.....	Dr. John Logan.....	Feb. 27, 1837	1,043	Pontiac.....	37,809
Livingston.....	Nathaniel Macon.....	Feb. 15, 1839	622	Linceln.....	30,671
Logan.....		Jan. 19, 1829	577	Decatur.....	98,853
Macon.....					

List of Counties—Concluded.

Counties	Origin of name	Established	Area, square miles	County seat	Population 1950
Macoupin	Indian name	Jan. 17, 1829	872	Carlinville	44, 210
Madison	James Madison	Sept. 14, 1812	731	Edwardsville	182, 307
Marion	Gen. Francis Marion	Jan. 24, 1823	580	Salem	41, 700
Marshall	John Marshall	Jan. 19, 1839	395	Lacon	13, 025
Masson	A county in Kentucky	Jan. 20, 1841	541	Havana	15, 326
*Massac	Fort Massac	Feb. 8, 1843	246	Metropolis	13, 594
McDonough	Com. Thomas McDonough	Jan. 25, 1826	582	Macomb	29, 199
McHenry	Gen. William McHenry	Jan. 16, 1836	611	Woodstock	50, 656
McLean	John McLean	Dec. 25, 1830	1, 173	Bloomington	76, 577
*Menard	Pierre Menard	Feb. 15, 1839	312	Petersburg	9, 639
Mercer	Gen. Hugh Mercer	Jan. 13, 1825	556	Aledo	17, 374
*Monroe	James Monroe	Jan. 6, 1816	380	Waterloo	13, 282
Montgomery	Gen. Richard Montgomery	Feb. 12, 1821	706	Hillsboro	32, 460
*Morgan	Gen. Daniel Morgan	Jan. 31, 1823	565	Jacksonville	35, 568
Moultrie	Gen. William Moultrie	Feb. 16, 1843	345	Sullivan	13, 171
Ogle	Lieut. Joseph Ogle	Jan. 16, 1836	757	Oregon	33, 429
Peoria	Indian name	Jan. 13, 1825	624	Peoria	174, 347
*Perry	Com. Oliver H. Perry	Jan. 29, 1827	443	Pinkneyville	21, 684
Piatt	Benjamin Piatt	Jan. 27, 1841	437	Monticello	13, 970
Pike	Zebulon M. Pike	Jan. 31, 1821	829	Pittsfield	22, 155
*Pope	Nathaniel Pope	Jan. 10, 1816	381	Golconda	5, 779
*Pulaski	Count Casimir Pulaski	Mar. 3, 1843	204	Mound City	13, 639
Putnam	Gen. Israel Putnam	Jan. 13, 1825	166	Hennepin	4, 746
*Randolph	Edmund Randolph	Oct. 5, 1795	594	Chester	31, 673
Richland	A county in Ohio	Feb. 24, 1841	364	Olney	16, 889
Rock Island	Island of same name	Feb. 9, 1831	420	Rock Island	133, 558
Saline	Saline creek	Feb. 25, 1847	384	Harrisburg	33, 420
Sangamon	Indian name	Jan. 30, 1821	880	Springfield	131, 484
Schuyler	Gen. Philip Schuyler	Jan. 13, 1825	434	Rushville	9, 613
*Scott	A county in Kentucky	Feb. 16, 1839	251	Winchester	7, 245
Shelby	Gov. Isaac Shelby	Jan. 23, 1827	772	Shelbyville	24, 434
Stark	Gen. John Stark	Mar. 2, 1830	291	Toulon	8, 721
St. Clair	Gen. Arthur St. Clair	Apr. 27, 1790	670	Bellefree	205, 995
Stephenson	Col. Benjamin Stephenson	Mar. 4, 1837	568	Freeport	41, 595
Tazewell	Gov. Lyttleton W. Tazewell	Jan. 31, 1827	653	Pekin	76, 165
*Union	The Union	Jan. 2, 1818	414	Jonesboro	20, 500
Vermilion	Vermilion River	Jan. 18, 1826	898	Danville	87, 079
*Wabash	Indian name	Dec. 27, 1824	221	Mt. Carmel	14, 651
Warren	Gen. Joseph Warren	Jan. 13, 1825	542	Monmouth	21, 981
Washington	George Washington	Jan. 2, 1818	565	Nashville	14, 460
Wayne	Gen. Anthony Wayne	Mar. 26, 1819	715	Fairfield	20, 933
White	Capt. Leonard White	Dec. 9, 1815	501	Carmi	20, 935
Whiteside	Col. Samuel Whiteside	Jan. 16, 1836	690	Morrison	49, 336
Will	Conrad Will	Jan. 12, 1836	845	Joliet	134, 336
*Williamson	A county in Tennessee	Feb. 28, 1839	441	Marion	48, 621
Winnebago	Indian name	Jan. 16, 1836	520	Rockford	152, 385
Woodford	A county in Kentucky	Feb. 27, 1841	537	Eureka	21, 335

Total population of state 8,712,176; square miles, 55,947.

Roster of State Officers

UNITED STATES SENATORS FROM ILLINOIS

Name	Term of service	Residence	Remarks
Ninian Edwards, Dem.....	1818-1819.....	Kaskaskia.....	
Jesse B. Thomas, Dem.....	1818-1823.....	Kaskaskia.....	
Ninian Edwards, Dem.....	1819-1824.....	Edwardsville.....	Own successor. Resigned 1824.
Jesse B. Thomas, Dem.....	1823-1829.....	Edwardsville.....	Own successor.
John McLean, Dem.....	1824-1825.....	Shawneetown.....	Vice Edwards, resigned.
Elias Kent Kane, Dem.....	1825-1831.....	Kaskaskia.....	To succeed McLean.
John McLean, Dem.....	1829-1830.....	Shawneetown.....	Died Oct. 14, 1830.
David J. Baker, Dem.....	Nov. 12-Dec. 11, 1830.....	Kaskaskia.....	Appointed, vice McLean, deceased.
John M. Robinson, Dem.....	1830-1835.....	Carmi.....	To succeed Baker.
Elias Kent Kane, Dem.....	1831-1835.....	Kaskaskia.....	Own successor. Died Dec. 12, 1835.
John M. Robinson, Dem.....	1835-1841.....	Carmi.....	Own successor.
William L. D. Ewing, Dem.....	1835-1837.....	Vandalia.....	Vice Kane, deceased.
Richard M. Young, Dem.....	1837-1843.....	Jonesboro.....	To succeed Ewing.
Samuel McRoberts, Dem.....	1841-1843.....	Waterloo.....	Vice Robinson. Died Mar. 22, 1843.
James Brees, Dem.....	1843-1849.....	Carlyle.....	To succeed Young.
Sidney Semple, Dem.....	1843-1847.....	Alton.....	Appointed, vice McRoberts deceased.
Stephen A. Douglas, Dem.....	1847-1853.....	Quincy.....	To succeed Semple.
James Shields, Dem.....	1849-1855.....	Springfield.....	To succeed Brees.
Stephen A. Douglas, Dem.....	1853-1859.....	Chicago.....	Own successor.
L. Trumbull, Anti-Neb., Dem.....	1855-1861.....	Belleville.....	To succeed Shields.
Stephen A. Douglas, Dem.....	1859-1861.....	Chicago.....	Own successor. Died June 3, 1861.
Lyman Trumbull, Rep.....	1861-1867.....	Chicago.....	Own successor.
Orville H. Browning, Rep.....	1861-1863.....	Quincy.....	Appointed, vice Douglas.
William A. Richardson, Dem.....	1863-1865.....	Quincy.....	To succeed Browning.
Richard Yates, Rep.....	1865-1871.....	Jacksonville.....	To succeed Richardson.
Lyman Trumbull, Rep.....	1867-1873.....	Chicago.....	Own successor.
John A. Logan, Rep.....	1871-1877.....	Chicago.....	To succeed Trumbull.
Richard J. Oglesby, Rep.....	1873-1879.....	Decatur.....	To succeed Trumbull.
David Davis, Ind.....	1877-1883.....	Bloomington.....	To succeed Logan.
John A. Logan, Rep.....	1879-1885.....	Chicago.....	To succeed Oglesby.
Shelby M. Cullom, Rep.....	1883-1889.....	Springfield.....	To succeed Davis.
John A. Logan, Rep.....	1885-1886.....	Chicago.....	Died Dec. 26, 1886.
Charles B. Farwell, Rep.....	1887-1891.....	Chicago.....	Vice Logan, deceased.
Shelby M. Cullom, Rep.....	1889-1895.....	Springfield.....	To succeed himself.
John M. Palmer, Dem.....	1891-1897.....	Springfield.....	To succeed Farwell.
Shelby M. Cullom, Rep.....	1895-1901.....	Springfield.....	To succeed himself.
William E. Mason, Rep.....	1897-1903.....	Chicago.....	To succeed Palmer.
Shelby M. Cullom, Rep.....	1901-1907.....	Springfield.....	To succeed himself.
Albert J. Hopkins, Rep.....	1903-1909.....	Aurora.....	To succeed Mason.
Shelby M. Cullom, Rep.....	1907-1913.....	Springfield.....	To succeed himself.
*William Lorimer, Rep.....	1909-1912.....	Chicago.....	To succeed Hopkins.
James Hamilton Lewis, Dem.....	1913-1919.....	Chicago.....	To succeed Cullom.
Lawrence Y. Sherman, Rep.....	1913-1915.....	Springfield.....	In place of Lorimer.
Lawrence Y. Sherman, Rep.....	1915-1921.....	Springfield.....	To succeed himself.
Medill McCormick, Rep.....	1919-1925.....	Chicago.....	To succeed Lewis.
William B. McKinley, Rep.....	1921-1927.....	Champaign.....	To succeed Sherman.
Charles S. Deneen, Rep.....	1925-1931.....	Chicago.....	To succeed McCormick.
† Frank L. Smith, Rep.....	1927.....	Dwight.....	To succeed McKinley.
Otis F. Glenn, Rep.....	1928-1933.....	Murphysboro.....	In place of Frank L. Smith.
James Hamilton Lewis, Dem.....	1931-1937.....	Chicago.....	To succeed Deneen.
William H. Dieterich, Dem.....	1933-1939.....	Beardstown.....	To succeed Glenn.
James Hamilton Lewis, Dem.....	1937-1939.....	Chicago.....	Died April 9, 1939.
Scott W. Lucas, Dem.....	1939-1945.....	Havana.....	To succeed Dieterich.
James M. Slattery, Dem.....	1939-1940.....	Chicago.....	Appointed; vice Lewis, deceased.
C. Wayland Brooks, Rep.....	1940-1943.....	Chicago.....	Elected to fill Lewis term.
C. Wayland Brooks, Rep.....	1943-1949.....	Chicago.....	
Scott W. Lucas, Dem.....	1945-1951.....	Havana.....	
Paul H. Douglas, Dem.....	1949-1955.....	Chicago.....	
Everett McKinley Dirksen, Rep.....	1951-1957.....	Pekin.....	

* Unseated, election being declared illegal by Senate.
 † Refused his seat by action of the Senate.

GOVERNORS OF ILLINOIS

Name	Date of birth	Place of birth	Inaugurated	From what county	Date of death	Place of death
Shadrach Bond, Dem.	Nov. 24, 1773	Piedriekstown, Md.	Oct. 6, 1818	St. Clair	Apr. 12, 1852	Kaskaskia
Edward Coles, Dem.	Dec. 15, 1786	Albermarle County, Va.	Dec. 6, 1822	Madison	July 7, 1868	Princeton
Ninian Edwards, Dem.	Mar. 27, 1775	Montgomery County, Md.	Dec. 6, 1826	Madison	July 20, 1853	Belleville
William Reynolds, Dem. 1	Feb. 26, 1788	Montgomery County, Pa.	Dec. 6, 1830	St. Clair	May 8, 1855	Belleville
William L. D. Evans, Dem. 2	Aug. 31, 1785	Logan County, Ky.	Nov. 17, 1831	Wayne	Mar. 25, 1846	Springfield
Jeseph Cullen, Dem.	Feb. 22, 1780	Fayette County, Ky.	Dec. 2, 1838	Greene	Jan. 15, 1854	Jacksonville
Thomas Ford, Dem.	Aug. 12, 1780	Uniontown, Pa.	Dec. 8, 1842	Greene	Feb. 14, 1850	Carrollton
Augustus C. French, Dem. 4	Aug. 2, 1808	Hill, N. H.	Dec. 8, 1849	Orange	Nov. 5, 1850	Peoria
Jael Aldrich Mortenson, Dem.	Aug. 8, 1808	Watertown, N. Y.	Jan. 10, 1853	Crawford	Sept. 4, 1854	Lebanon
William H. Bissell, Rep. 5	Apr. 25, 1811	Painted Post, N. Y.	Jan. 12, 1857	Will	Jan. 21, 1873	(Chicago)
John Wood, Rep.	Dec. 20, 1788	Moravia, N. Y.	Mar. 21, 1860	Montroe	Jan. 11, 1860	Springfield
Richard Yates, Rep.	Jan. 18, 1815	Warsaw, Ky.	Jan. 14, 1861	Adams	June 11, 1880	Quincy
Richard J. Oglesby, Rep.	July 25, 1824	Oldham County, Ky.	Jan. 16, 1865	Macon	Nov. 27, 1873	St. Louis, Mo.
John M. Palmer, Rep.	Sept. 13, 1817	Paele Creek, Ky.	Jan. 11, 1865	Macon	Apr. 24, 1899	Elkhart
Richard J. Oglesby, Rep. 6	July 25, 1824	Oldham County, Ky.	Jan. 13, 1873	Macon	Sept. 25, 1900	Springfield
John L. Beveridge, Rep.	July 6, 1824	Greenwich, N. Y.	Jan. 23, 1873	Macon	Apr. 24, 1899	Elkhart
Shelby Moore Cullum, Rep. 7	Nov. 22, 1829	Wayne County, Ky.	Jan. 8, 1877	Cook	May 3, 1910	Hollywood, Calif.
John M. Hamilton, Rep.	May 28, 1847	Tiuan County, Ohio.	Jan. 10, 1881	Stamouton	Jan. 28, 1914	Washington, D. C.
Richard J. Oglesby, Rep.	July 25, 1824	Oldham County, Ky.	Feb. 6, 1883	McLean	Sept. 23, 1905	(Chicago)
Joseph W. Fifer, Rep.	Oct. 28, 1840	Stourton, Va.	Jan. 30, 1885	Macon	Apr. 24, 1899	Elkhart
John P. Altzfeld, Dem.	Apr. 30, 1847	Feters, Germany.	Jan. 14, 1889	McLean	Aug. 6, 1938	Bloomington
John R. Tanner, Rep.	Apr. 4, 1844	Warwick County, Ind.	Jan. 11, 1897	Clay	Mar. 12, 1902	Lolite
Richard Yates, Rep.	Dec. 12, 1860	Jacksonville	Jan. 14, 1901	Morgan	May 23, 1907	Springfield
Charles S. Dennen, Rep.	May 4, 1863	Elwardsville	Jan. 9, 1909	Cook	Feb. 11, 1936	Springfield
Edward F. Dunne, Dem.	Oct. 12, 1853	Waterville, Conn.	Jan. 18, 1909	Cook	May 24, 1957	(Chicago)
Frank O. Lovden, Rep.	Jan. 26, 1861	Sauwase, Minn.	Feb. 3, 1915	Ogle	Mar. 20, 1913	Tucson, Ariz.
Len Small, Rep.	June 16, 1862	Kankakee	Jan. 10, 1921	Ogle	May 17, 1936	Kankakee
Louis L. Emmerson, Rep.	Dec. 27, 1868	Albion	Jan. 12, 1925	Kankakee	Feb. 4, 1941	Mc Verron
Henry Horner, Dem. 8	Nov. 30, 1879	Madisonboro	Jan. 9, 1933	Cook	Oct. 6, 1940	Winnebka
John H. Stolle, Dem.	Aug. 10, 1891	Madisonboro	Jan. 14, 1926	Jefferson		
Dwight H. Green, Rep.	Jan. 9, 1897	Lakeview, Ind.	Jan. 6, 1940	Hamilton		
Adna E. Stevenson, Dem.	Feb. 5, 1900	Los Angeles, Calif.	Jan. 8, 1941	Cook		
William F. Stratton, Rep.	Feb. 26, 1919	Ingleside	Jan. 10, 1949	Lake		
			Jan. 12, 1953	Grundy		

1 Territorial governor, 1809-1818. 2 Governor Reynolds resigned November 17, 1834, to become representative in Congress, succeeded by William L. D. Ewing. 3 W. L. D. Ewing was acting Lieutenant Governor and became Governor during the interim between Governor John Reynolds's resignation and election to Congress and the election of Governor Joseph Duncan. 4 Governor French was re-elected under the Constitution of 1818. 5 Governor Bissell died March 18, 1860; succeeded by John Wood, Lieutenant Governor. 6 Governor Oglesby resigned January 23, 1873, to become U. S. Senator; succeeded by John M. Hamilton, Lieutenant Governor. 7 Governor Cullum resigned February 8, 1883, to become U. S. Senator; succeeded by John M. Hamilton, Lieutenant Governor. 8 Governor Horner died October 6, 1910; succeeded by John H. Stolle, Lieutenant Governor.

STATE GOVERNMENT OF ILLINOIS

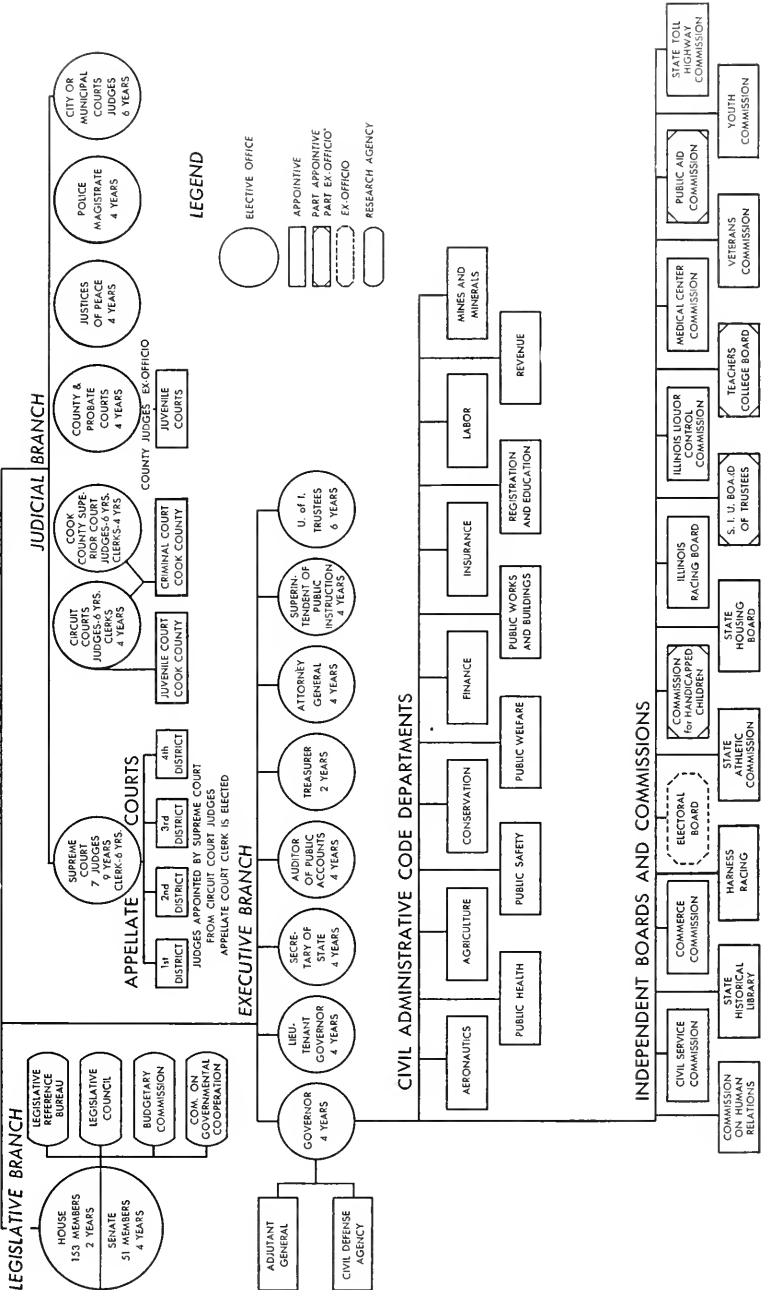

Illinois' State Capitols

MANY YEARS AGO, in 1703, a group of Jesuits transferred their Illinois Indian Mission from Des Peres (present St. Louis) to the juncture of the Kaskaskia and Mississippi Rivers in what later was to be known as Randolph County.

This little settlement became Kaskaskia and on December 3, 1818, when Illinois was admitted to the Federal Union, it became the commonwealth's first Capital. Since that historic day, Illinois has had three governmental seats (Kaskaskia, Vandalia and Springfield) and six Capitols.

For more than a century, before becoming Illinois' fount of government, Kaskaskia played an important role in Illinois history, Kaskaskia was the scene of one of George Rogers Clark's early triumphs when he and a little army of Virginians captured it from the British in 1778. In 1809, when Illinois Territory was created by an Act of Congress, Kaskaskia was chosen as the territorial capital and it was the center of population when Nathaniel Pope petitioned Congress for statehood for his adopted territory on January 16, 1818. The Congressional Enabling Act was passed and Illinois became the 21st state on December 3, 1818.

The first Capitol, or State House, was rented. It was a two story brick building. The House of Representatives occupied the lower floor and on the floor above was the Senate Chambers. Meeting in this unimpressive setting, the first General Assembly composed of 13 Senators and 27 Representatives petitioned the Congress for a grant of land to serve as a new State Capital. The request was granted and

First State House of Illinois at Kaskaskia. The building was rented and served as a Capitol from 1818 until 1820. Due to the encroachments of the Mississippi River the building was destroyed in 1900.

Kaskaskia in 1895. The original site of the capital city lies beneath the murky Mississippi.



a committee of five was named to choose the site. They decided upon "Reeves Bluff," later to be known as Vandalia, which was about 80 miles northeast on the Kaskaskia River from Kaskaskia.

The removal of the Capital from Kaskaskia to Vandalia grew out of a mania for speculation on the part of some of the State's early citizens who thought that money could be made by starting a land boom in a new location.

The origin of the name "Vandalia" is not known. For many years credence was given to the story that some wag managed to convince the founders that the spot had been inhabited by an extinct tribe of savages known as "Vandals." The most plausible suggested origin is that of Vandalia, Ohio. In 1775, forty-five years before the establishment of the new Illinois town, the Ohio Land Company's name had been changed to the Vandalia Land Company. From this sprang the name Vandalia, Ohio. Regardless of where the name originated the "city planners" proceeded to justify the story of vandalism by uprooting all the trees which might have shaded the public square and streets.

Kaskaskia Destroyed by River

After Vandalia became the Capital in 1820, Kaskaskia deteriorated, gradually disappearing under the waters of the Mississippi River which lapped its shores. In 1881, the river went on one of its many rampages, changed its course, moving eastward and then southwest to find its old channel. When the turbulent water had subsided an island had been created and a considerable portion of the ancient capital city had been washed away. Each recurring spring flood encroached further upon the site until the last vestige of historic Kaskaskia slipped into the Mississippi.

On the remaining portion of the present island is a farming community of around 150 persons and the island still bears the name Kaskaskia, perhaps to perpetuate in memory the little Capital which lies beneath the muddy Mississippi.

Original Capitol at Vandalia

A plain two story frame structure was erected in Vandalia. The lower floor was devoted to one room for the House of Representatives. A passage and stairway led to the second floor which consisted of two rooms, the larger for the Senate Chamber and the smaller for the Council of Revision. The Secretary of State, Auditor and Treasurer occupied rented offices detached from the Capitol.

The State's Archives, consisting of a small wagonload, were removed from Kaskaskia to Vandalia by Sidney Breese, then clerk to the Secretary of State who later became a Supreme Court Justice and U. S. Senator. Breese was paid \$25.00 for his labor.

The first session of the Second General Assembly met in the first State-owned Capitol on December 4, 1820 and during its sitting passed an act making Vandalia the seat of government for the next twenty years.

On December 9, 1823 fire destroyed this first State-owned Capitol. During the summer of 1824 a new building was constructed of brick at a cost of \$15,000. Soon thereafter agitation was started for the removal of the Capital to a site nearer the geographical center of the State. This sentiment caused the General Assembly to pass an act in 1833 whereby the voters at the following general election could decide the location for a new capital city.

The sites on which the vote was to be taken were Vandalia, Jacksonville, Springfield, Peoria, Alton, and the State's geographical center. Alton received the greatest number of votes but the margin was so small as to be inconclusive, and the vote was not announced officially as it would undoubtedly have been rejected

State House at Vandalia.
This was the third building
there to be used as a
Capitol.



The State's fifth Capitol at left,
is now the Sangamon County
Court House in Springfield.

by the next General Assembly. So the suggested removal from Vandalia was dropped until the 1836-37 session revived the question.

Lincoln Suggests Springfield

Residents of Vandalia were determined that they should retain the Capital so in the summer of 1836, without authorization, and while the legislature was recessed, they tore down the old Capitol. In its stead they erected a State House costing \$16,000. This gesture, however, was in vain for with the return of the General Assembly Lincoln was successful in having Springfield named as Illinois' new Capital.

Matters then took a very different turn for the proposal was interesting a rising young lawyer known as Abraham Lincoln who represented Sangamon County. Lincoln introduced a bill providing for removal of the Capital of Illinois to Springfield, and he was backed by eight fellow members who with him were known as the Long Nine because their aggregate height was 54 feet.

On February 25, 1837, the Assembly passed a bill providing that the Capital be moved from Vandalia to some place nearer the center of the State and three days later Springfield was chosen as the new Capital City. Because the Act of Assembly in 1820, Vandalia was to continue as the Capital until December 1, 1840, but on June 20, 1839, Governor Thomas Carlin issued a proclamation that all State records be removed to Springfield by July 4, 1839.

The Eleventh General Assembly returned the Vandalia Capitol to the county of Fayette and the city of Vandalia, and the old State House still stands, though now again is State property.

The cornerstone of the State's fourth Capitol was laid at Springfield on July 4, 1837. After many delays the building finally was completed in 1853 at a total cost of \$260,000 double its original estimate.

The building occupied the center of the square nearly three acres in extent, and was constructed of cut stone brought from a quarry six miles away. The building was considered one of the architectural wonders of the State.

This building is rich in Lincoln associations. After Lincoln became a resident of Springfield in 1837 he was, of course, one of the regular frequenters of the State House. In addition to serving in the legislature he appeared and argued nearly 250 cases before the Supreme Court, located in the edifice, and made frequent use of the State and Supreme Court libraries. In this building he often took public issue with Douglas, here he made his famous "House divided against itself" speech, here were his headquarters during his 1860 campaign for the Presidency, and here finally his remains rested on May 3-4, 1865, before burial at Oak Ridge.

Present State House Planned in 1867

Illinois continued to prosper and gain in population and soon it was apparent that a much larger Capitol would be needed. The enabling act was passed by the 25th General Assembly on February 24, 1867. This was the fifth of the buildings owned by the State and the one in use today.

The old Capitol at Springfield was sold to Sangamon County for \$200,000. The deed was executed October 23, 1869, nearly seven years before the present Capitol was used. Certain alterations were made to this old building, the most remarkable one being that of raising the massive two-story structure high off the ground and while suspended, the present ground floor of the Sangamon County Court House was built.

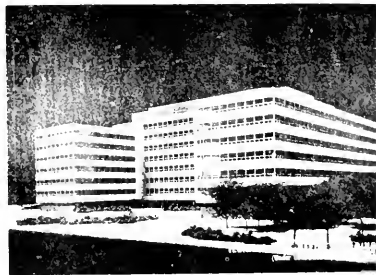
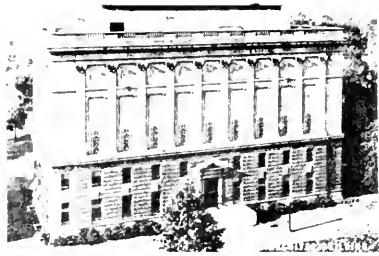
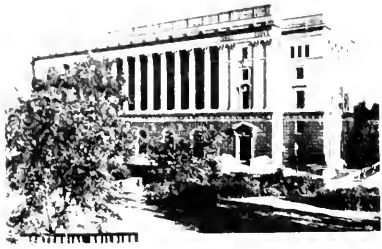

Ground was broken for the present Capitol, March 11, 1868. Formal laying of the cornerstone took place October 5th of the same year. Still unfinished, the building was first occupied in 1876. Twenty-one years after the Legislature first

authorized its construction, the building finally was completed. Originally construction costs were limited to \$3,000,000, but before completion expenditures amounted to more than \$4,500,000.

The present Capitol, situated on a nine acre plot, is in the form of a Latin Cross. The circular foundation, 92½ feet in diameter, upon which the vast dome rests, is 25½ feet below the grade line, set on solid rock. It is interesting to know that many feet below runs one of the richest veins of Illinois coal.

The walls supporting the dome are 17 feet thick from the foundation to the first story. They are built of granular magnesian limestone from quarries of Hancock County.

The outer walls of the superstructure are of Niagara limestone, that of the lower stories from the quarries of Joliet, and that of the upper stories from Lemont.

The extreme length of the building from north to south is 379 feet, and from east to west 268 feet. The height from the ground line to the top of the dome is 361 feet, and to the tip of the flagstaff 405 feet, the highest building in central Illinois. This led to the choice of the State House dome for the installation of the red beacon which glows through the night as a guidance for pilots. In 1949 the beacon was equipped with an electronic "eye" which turns the light on when visibility reaches a certain low—day or night. It used to operate on a clock device which turned the lights on in the evening and off in the morning, making no provision for foggy or overcast days.

Capitol Group of Buildings

Since the turn of the century, additional buildings have been erected on or near the capitol grounds as follows:

CENTENNIAL BUILDING—Cornerstone laid in 1918, completed in 1923. It was constructed to commemorate the 100th birthday of Illinois as a state of the Union. Costs were approximately \$3,000,000. In this building are located the State Library, State Historical Library, the Museum, Memorial Hall (where flags of Illinois regiments are encased), and some state offices.

ARCHIVES BUILDING—Completed in 1938 at a cost of more than \$800,000. It was designed and constructed to house the valuable historic and semi-current record of the State. Its architecture is unique and although it is seven stories, it contains no windows above the third floor. The building is air-conditioned and is as nearly fireproof as modern science can make it. At the time of construction, only two buildings of similar design were in the United States.

ARMORY BUILDING—Situated north of the State House across Monroe Street stands the Armory building. Here are housed the military branches of the State. Some offices under the Governor's administration are also located here.

SUPREME COURT BUILDING—Just east of the Capitol. A magnificent edifice of classic design. It was dedicated in 1908 and cost \$500,000. In the building are the chambers of the State's Supreme Court, Office of the Attorney General and offices of the Appellate Court.

A network of tunnels connects all buildings.



ILLINOIS NEW OFFICE BUILDING—In a ceremony attended by high ranking state officials, Governor William G. Stratton, on February 15, 1954 broke ground for a new state office building.

To alleviate crowded working conditions and centralize state offices, the 68th General Assembly appropriated a total of \$12,500,000 or so much thereof as may be needed, for construction and equipping of an office building for state purposes.

The new building and its adjacent parking area will be situated on a site two blocks long and one block wide. The building's dimensions will be 381 feet by 252 feet. The center of the H-shaped building will be eight stories high and the north and south wings will be seven stories. Basement space will include a cafeteria, mechanical equipment, storage space and a truck service dock.

A limestone exterior, with granite base and aluminum windows and trim, is planned. Completely air-conditioned, the building will have 445,020 square feet of gross floor space with 82 per cent of the space usable; only 18 per cent of the floor space will be taken up by service facilities such as storage, corridors and elevators. The imposing new structure will enable the state to consolidate its agencies, some of which now are scattered in 19 various locations in downtown Springfield because of crowded conditions in present state buildings.

The General Assembly approved the measure March 25, 1953. This building also will be connected to the Capitol by an underground tunnel.

○ ○ ○ ○ ○

Construction of Illinois' new office building officially began February 15, 1954. Among those pictured with Governor Stratton (at microphone) are: Mayor John MacWherter of Springfield; Charles F. Carpentier, Secretary of State; Earl Searcy, Clerk of the Supreme Court; State Senator Roland V. Libonati; Vernon L. Nickell, State Superintendent of Public Instruction; Latham Castle, Attorney General; Orville Hodge, State Auditor; State Senator Merritt Little and Edwin A. Rosenstone, Director of Public Works and Buildings.



Population of Illinois

The following table indicates the population gains of Illinois since 1810, giving the percentage of increase and urban-rural division of inhabitants.

CENSUS YEAR	Population	THE STATE		DIVISION	
		Increase over preceding census		Urban	Rural
		Number	Per cent		
1950.....	8,712,176	814,935	10.3	77.6	22.4
1940.....	7,897,241	266,587	3.5	73.6	26.4
1930.....	7,630,654	1,145,374	17.7	73.9	26.1
1920.....	6,485,280	846,689	15.0	67.9	32.1
1910.....	5,628,591	817,041	16.9	61.7	38.3
1900.....	4,821,550	995,198	26.0	54.3	45.7
1890.....	3,836,352	748,481	21.3	44.9	55.1
1880.....	3,077,871	537,980	21.2	30.6	69.4
1870.....	2,539,891	827,940	48.4	23.5	76.5
1860.....	1,711,951	860,481	101.1	14.3	85.7
1850.....	851,470	375,287	78.8	7.6	92.4
1840.....	476,183	318,738	202.4	2.0	98.0
1830.....	157,445	102,234	185.2	-----	100.0
1820.....	55,211	42,929	349.5	-----	100.0
1810.....	112,282	-----	-----	-----	100.0

¹ The 1810 population was that of Illinois Territory, which comprised the area now constituting the State of Illinois, almost all of Wisconsin, the western part of the Upper Peninsula of Michigan, and the northeastern part of Minnesota.



1. STATE HOME OF GENERAL U. S. GRANT AT BELL-
FLOU IN JOYNER COUNTY ON U. S. HIGHWAY 8
2. AFFAIRS BUILT BRICK STATE PARK IN JOYNER
COUNTY 2 MILES WEST OF STATE ROUTE
72 NORTH OF U. S. 30 283 ACRES
3. THORN HILL PARK SITUATED IN LANE COUNTY
ON U. S. 12 380 ACRES
4. BELMONT BEACH STATE PARK IN LANE COUNTY
TO BETWEEN MAINELAND AVENUE BETWEEN 1/2
ROUTE 82 171 1/2 ACRES
5. MISSISSIPPI PALMADO STATE PARK IN CASS-
ILL COUNTY 2 MILES NORTH OF HAVANA ON
STATE ROUTE 80 287 ACRES
6. ULRICH MEMORIAL STATE PARK IN DALLAS COUN-
TY NEAR HAVANA 1/2 MILE NORTH OF STATE
ROUTE 84 274 ACRES
7. MOUNT PINEY FOREST STATE PARK IN DALLAS
COUNTY 2 MILES WEST OF HAVANA ON
STATE ROUTE 8 ON U. S. 12 188 ACRES
8. FORT WASHINGTON BLOODHOUND ON ROCK ISLAND
IN MISSISSIPPI COUNTY BETWEEN 1/2
STATE ROUTE 80 1/2 ACRES
9. ROCK HANA STATE PARK IN ROCK ISLAND
COUNTY ON STATE ROUTE 4 ON THE SOUTH SIDE
OF ROCK ISLAND 807 1/2 ACRES
10. BUFFALO ROCK STATE PARK IN LABELLE
COUNTY 2 MILES WEST OF OTTAWA 43 ACRES
11. STANFORD ROCK STATE PARK IN LABELLE
COUNTY NEARBY BETWEEN OTTAWA IN LABELLE
IN STATE ROUTE 31 134 1/2 ACRES
12. METROPOLITAN STATE PARK IN LABELLE COUNTY
NEAR OTTAWA 7 MILES SOUTH OF STATE ROUTE
71 1/2 MILE WEST OF STATE ROUTE 170 134
ACRES
13. LILLIAN'S WILSON CANAL STATE PARK (HARRIS-
BURG) IN LABELLE COUNTY EXTENDING
FROM HARRISBURG TO WORKS PARALLELING U. S.
HIGHWAY 8
14. BISHOP HILL STATE PARK IN HENRY COUNTY
2 1/2 MILES NORTH OF U. S. HIGHWAY 81
BETWEEN LANSBURG & HARRISBURG 3 ACRES
15. HARRISBURG RIVER STATE PARK IN HENRY
COUNTY 2 MILES NORTHWEST OF HARRISBURG
STATE ROUTE 170 388 ACRES
16. HARRISBURG COLLEGE STATE PARK IN HENRY
COUNTY 1 1/2 MILES NORTHWEST OF HARRISBURG
ON U. S. HIGHWAY 170 120 ACRES
17. METABANA COURT HOUSE IN WOODFORD COUNTY
STATE ROUTE 114
18. WOODFORD STATE PARK IN WOODFORD COUNTY ON
STATE ROUTE 114
19. OGDON WOUNDS STATE PARK IN FULTON
COUNTY 2 MILES NORTHWEST OF HAVANA, NEAR
STATE ROUTE 19 ON U. S. 160 ACRES
20. FORT CRAVE COCHR STATE MEMORIAL IN
FULTON COUNTY 2 1/2 MILES SOUTHWEST OF
FOURIA ON STATE ROUTE 22
21. BLOOM SPRINGS STATE PARK IN HOWARD
AND BROWN COUNTIES 10 MILES EAST OF
QUINCY, NORTH OF STATE ROUTE 104, 1204
ACRES
22. NEW TALEM STATE PARK THE LINCOLN
WISCONSIN IN HENRY COUNTY, 10 MILES NORTH
WEST OF SPRINGFIELD ON STATE ROUTES 122
AND U. S. 120A ACRES
23. LINCOLN HOME LOCATED AT EIGHTH &
JACKSON STREETS, LINCOLN COMM. IN ONE
BLOCK CEMETERY, STATE CAPITOL & STATE
FAIR, SPRINGFIELD
24. MT. PILGRIM COURT HOUSE IN LOGAN
COUNTY 2 1/2 MILES WEST OF SPRING-
FIELD ON U. S. HIGHWAY 84
25. DEWITT COTTAGE IN PIATT COUNTY AT
HARRISBURG, 2 1/2 MILES EAST OF DECATUR ON
STATE ROUTE 74
26. KICKAPOO STATE PARK IN JOHNSON
COUNTY 7 MILES WEST OF DANVILLE STATE
ROUTE ON U. S. 160 1,574 ACRES
27. SPIFFER WOODS STATE PARK IN HOWARD
COUNTY 7 MILES SOUTHWEST OF DECATUR
STATE ROUTE 181, 100 ACRES
28. LINCOLN LOG CABIN STATE PARK IN
DALLAS COUNTY 2 MILES SOUTH OF CHARLES-
TON 84 ACRES
29. FOX HOUND STATE PARK IN DALLAS COUN-
TY 7 MILES SOUTH OF CHARLESTON, WEST
OF STATE ROUTE 180, 880 ACRES
30. PINE HANCOCK STATE PARK IN JEREMY
COUNTY 2 MILES WEST OF CHARLESTON ON
STATE ROUTE 180 1,574 ACRES
31. VANOLA STATE HOUSE IN FAYETTE
COUNTY ON U. S. HIGHWAY 40 31
32. CLARK'S MARION COUNTY 7 MILES NORTH-
EAST OF EAST ST. LOUIS ON U. S. HIGHWAY
40 144 ACRES
33. GRAND MARSH STATE PARK IN ST. CLAIR
COUNTY 4 MILES EAST OF ST. LOUIS ON
STATE ROUTE 18 1,128 ACRES
34. CHARLES COURT HOUSE IN ST. CLAIR
COUNTY 4 MILES SOUTH OF EAST ST. LOUIS,
STATE ROUTE 18 187 1/2 ACRES
35. FORT CHARLES STATE PARK IN RANDOLPH
COUNTY 3 MILES WEST OF PARIS ON AD-
DORCEN ON STATE ROUTE 180 18 ACRES
36. FORT KANSAS STATE PARK IN RANDOLPH
COUNTY 2 MILES NORTHWEST OF CHESTER,
ON STATE ROUTE 3, 101 ACRES
37. RED HILLS STATE PARK IN LAWRENCE
COUNTY 2 MILES WEST OF LAWRENCEVILLE
NEAR U. S. HIGHWAY 86, 787 1/2 ACRES
38. SLEDGE BATH MEMORIAL IN LAWRENCE
COUNTY 2 MILES EAST OF LAWRENCEVILLE
ON U. S. HIGHWAY 80
39. GIANT CITY STATE PARK IN JACKSON COUN-
TY 10 MILES SOUTH OF CARBONDALE
EAST OF U. S. HIGHWAY 81, 1,078 ACRES
40. CRAB ORCHARD LAKE IN WILLIAMSON COUN-
TY SOUTH OF STATE ROUTE 11 BETWEEN CAR-
BONDALE AND MARION
41. SHANNON STATE MEMORIAL IN GALLATIN
COUNTY AT SHANNONVILLE, STATE ROUTE 11
40 ACRES
42. CAVE-IN-ROCK STATE PARK - IN MADISON A
COUNTY NEAR CAVE-IN-ROCK, STATE ROUTE
14 24 1/2 ACRES
43. OGDON SPRINGS STATE PARK IN PULKE
COUNTY 10 MILES WEST OF BOLTON ON
STATE ROUTE 144 287 ACRES
44. FORT MASSAC STATE PARK IN MASSAC
COUNTY ADJOINING METROPOLIS ON U. S.
HIGHWAY 45 188 ACRES
45. CHANNON FEDERAL STATE PARK NEAR
CHANNONVILLE WEST OF U. S. HIGHWAY
8
46. PIERRE MENARD HOME SITE IN FORT
EDWARDS STATE PARK IN RANDOLPH
COUNTY 1/2 MILE NORTHWEST OF HAVANA
ON STATE ROUTE 1
47. ROCK ISLAND ANNUAL INDIAN FOP FOR
LOCATED OUTSIDE OF ROCK ISLAND CITY ON
U. S. 81

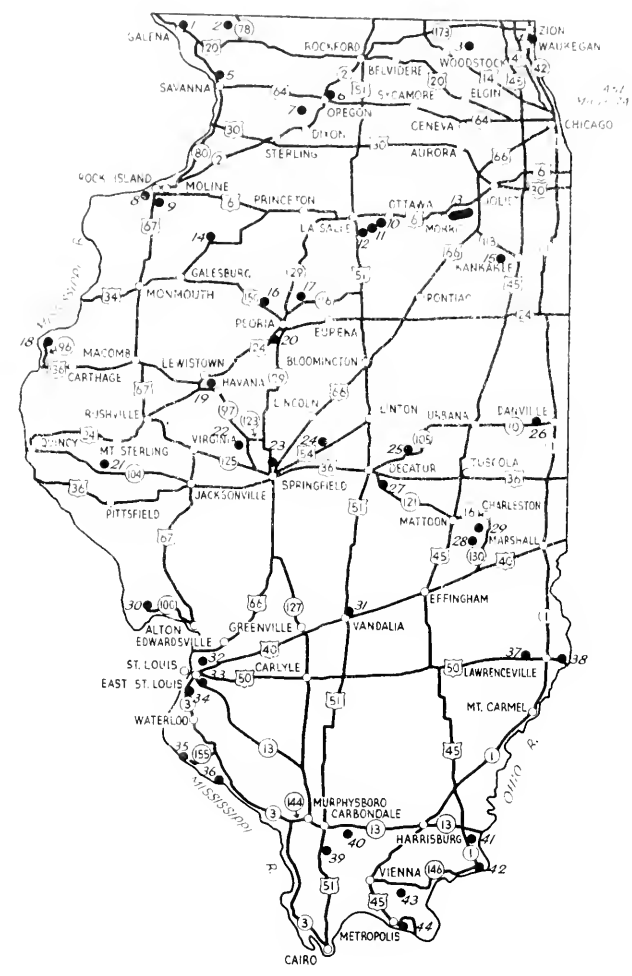

Location of Principal State Parks and Memorials



23B LINCOLN TOMB - The resting place of the Great Emancipator.



23A LINCOLN HOME - The only home that Abraham Lincoln ever owned.



22A NEW LINCOLN STATUE - New Salem State Park



228 THE LINCOLN-BERRY STORE - New Salem State Park

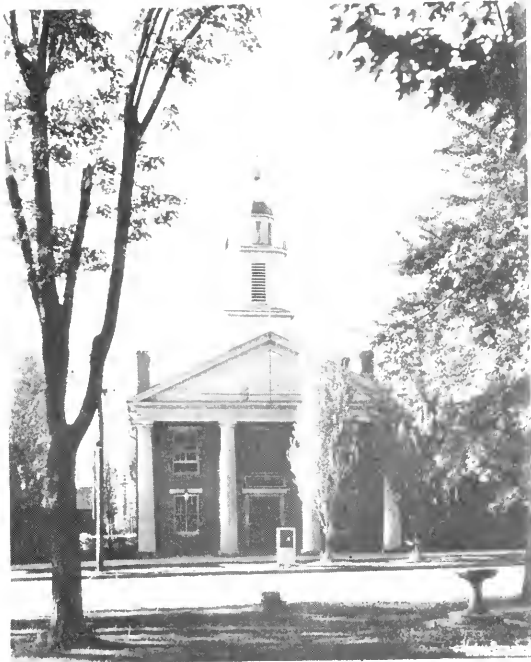

17 METAMORA COURT HOUSE - Where Lincoln once pleaded cases.



38 LINCOLN TRAIL MONUMENT - This is the starting point of the Lincoln National Memorial Highway.



28 THE ABRAHAM LINCOLN HOME - Home of Thomas Lincoln, the Emancipator's father.



1. EARLY HOME OF GENERAL U. S. GRANT - A most successful general in the Union Armies of the Civil War.



2. APPLE RIVER CANYON - Looking towards Charles Peak highest point in Illinois.



3. CHAIN O' LAKES - Pictured above is the boat dock on one of the series of lakes in this popular state-owned area.



4. ILLINOIS BEACH STATE PARK - Beach House



5. MISSISSIPPI PALISADES STATE PARK



6. LOWDENS MEMORIAL STATE PARK - Black Hawk Statue



7. DRIVE THROUGH WHITE PINES FOREST STATE PARK



7B WHITE PINES FOREST STATE PARK



9 BLACK HAWK STATE PARK - View down Rock River from watch tower.



10 BUFFALO ROCK STATE PARK - Picture above of Buffalo in Park.



11. STARVED ROCK STATE PARK - Where a band of Illinois indians besieged on its top by the Pottawatomies, perished



12 MATTHIESSEN STATE PARK - Deer Park



16. JUBILEE COLLEGE - IN JUBILEE COLLEGE STATE PARK



19 DICKSON MOUNDS STATE PARK - One of 125 burials. Dr. Don Dickson holding pot buried with this body.



26 KICKAPOO STATE PARK - The fourth largest recreational area in the Illinois state park system.



29 FOX RIDGE STATE PARK - Ridge Lake



30 PERE MARQUETTE STATE PARK - Largest of all Illinois State Parks.



32. CAHOKIA MOUNDS STATE PARK - The above view of the 144 acre historical recreational area and gigantic burial mounds.

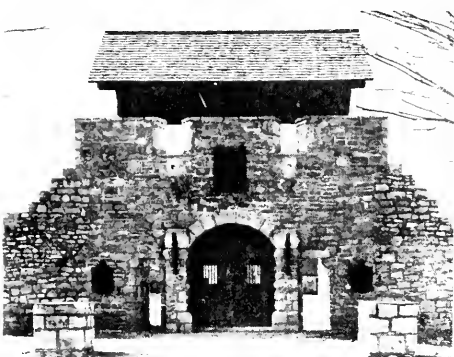

35| FORT CHARTRES STATE PARK - Picture above of Gateway to Fort Chartres.

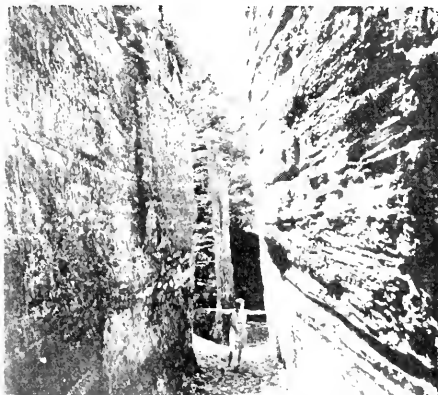

39 GIANT CITY STATE PARK . Picture above is one of the strange Canyons.



33 GRAND MARAIS STATE PARK - Boat House



36 FORT KASKASKIA STATE PARK - Once known as "The Paris of Illinois", no trace of the town now remains.



42 CAVE-IN-ROCK STATE PARK - Cave-in-Rock once the lair of river pirates who preyed upon the thriving Ohio River traffic.



43. DIXON SPRINGS STATE PARK - ROCK FORMATION



44. FORT MASSAC MEMORIAL - George Rodgers Clark



45 CHANNAHON PARKWAY STATE PARK - Above Picture shows two artists painting a scenic site along the Des Plaines River.



46 PIERRE MENARD HOMESTEAD - In Fort Cassaskia State Park. Pierre Menard first Lt. Governor of Illinois.



47 ROCK ISLAND ANNUAL INDIAN POW WOW Every year on Labor Day Week End.



DISTRICT NO. 9 Office and Garage Building, Carbondale.



**DISTRICT NO. 2 Office and Garage Building,
Dixon.**

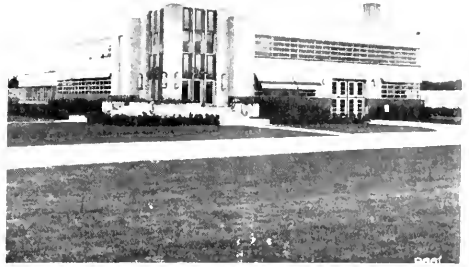

**DISTRICT NO. 3 Office and Garage Building,
Ottawa.**



**DISTRICT NO. 4 Office and Garage Building,
Peoria.**



**DISTRICT NO. 6 Office and Garage Building
Springfield.**



**DISTRICT NO. 7 Office and Garage Building,
Effingham.**

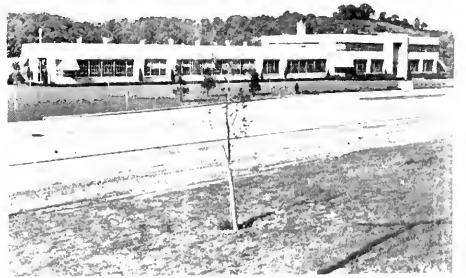

**DISTRICT NO. 8 Office and Garage Building,
French Village (East St. Louis).**



DISTRICT NO. 9 Office and Garage Building, Carbondale.



CENTRAL GARAGE State Highway Central Garage Building, Springfield.

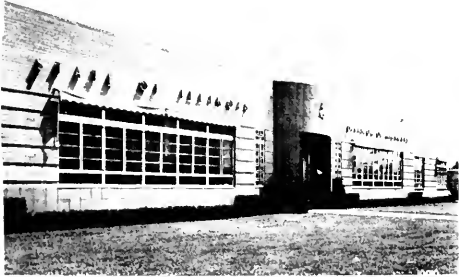

DISTRICT NO. 10 Chicago Branch Laboratory and Garage Building, Chicago.

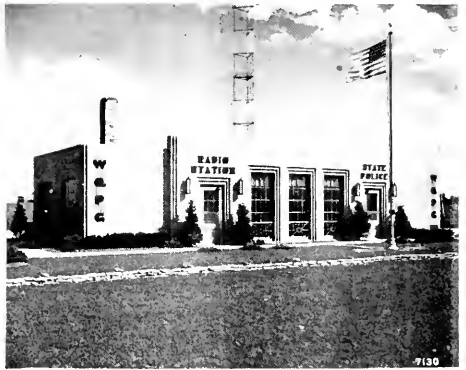

STATE HIGHWAY POLICE DISTRICT HEADQUARTERS Station located 2 miles east of Sterling.



STATE HIGHWAY POLICE DISTRICT HEADQUARTERS Station located at Harlem Avenue and Irving Park Road in Cook County.

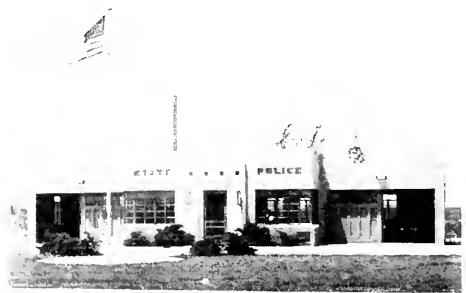

STATE HIGHWAY POLICE DISTRICT HEADQUARTERS Station located at Stateville on U.S. Route 136.



Heavy grading equipment, south of Mt. Sterling, Brown County.



Heavy grading equipment making grade change, U.S. Route 51 north of Vandalia, Fayette County.

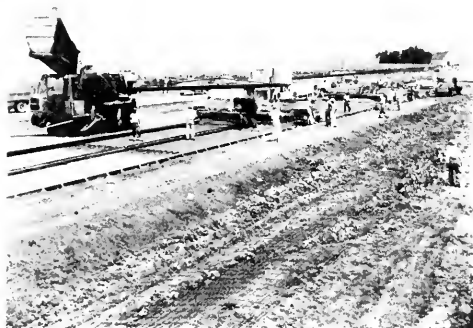

Typical paving operation, U. S. Route 66, north of Williamsville, Sangamon County.

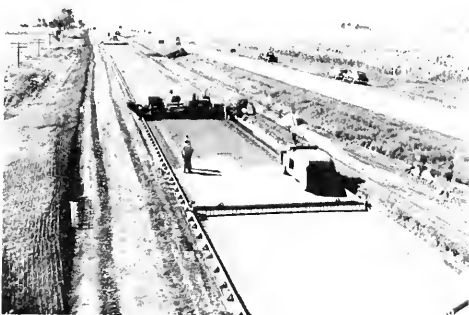

Typical photograph of subgrade preparation before placing concrete, U. S. Route 66 south of Farmersville, Montgomery County.



Typical photograph showing dual pavers in operation, U. S. Route 66 south edge of Farmersville, Montgomery County.



Grade Separation on Edens Expressway in Morton Grove, Cook County.



Typical modernization of sharp curvds, U.S. Route 45 near Bloomfield, Johnson County.



Typical modernization of pavement, U. S. Route 66 at Farmersville, Montgomery County.

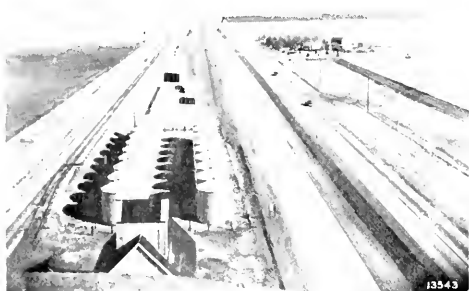

Typical modernization of pavement, U.S. Route 66 north of Lincoln, Logan County.



Bituminous surfaced pavement, U.S. Route 36 near Winchester, Scott County.



New high level bridge over Illinois River at Beardstown, U. S. Route 67, Cass County.



Typical Farm to Market Township Road, Ob-long Township, Crawford County.



STATE HIGHWAY POLICE DISTRICT HEADQUARTERS
Station located at Pontiac.

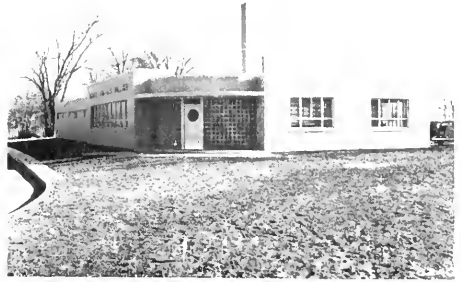

STATE HIGHWAY POLICE DISTRICT HEADQUARTERS
Station located at Rock Island.

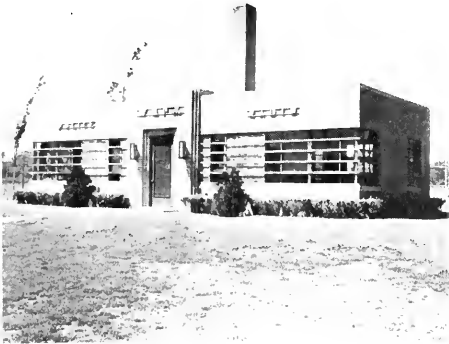

STATE HIGHWAY POLICE DISTRICT HEADQUARTERS
Station located at Macomb on U.S. Route 136.

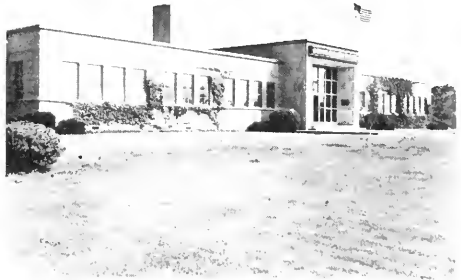

STATE HIGHWAY POLICE DISTRICT HEADQUARTERS
Station located on U.S. Route 66 south of
Springfield.



STATE HIGHWAY POLICE DISTRICT HEADQUARTERS
Station located 5 miles south of Effingham
on U.S. Route 45.



STATE HIGHWAY POLICE DISTRICT HEADQUARTERS
Station located 1 mile south of DuQuoin on
U.S. Route 51

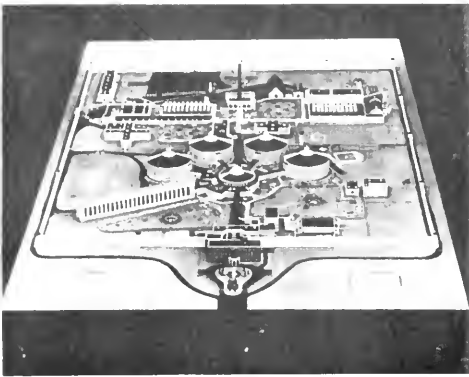

ILLINOIS STATE PENITENTIARY
Stateville Branch --- Front View

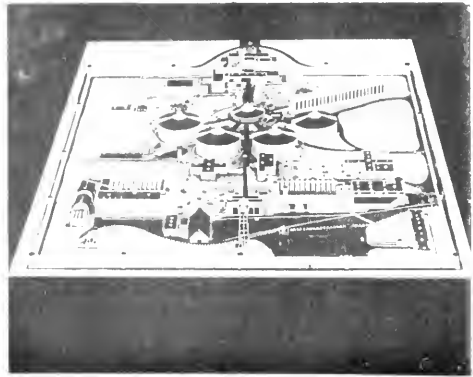

ILLINOIS STATE PENITENTIARY
Stateville Branch --- Rear View

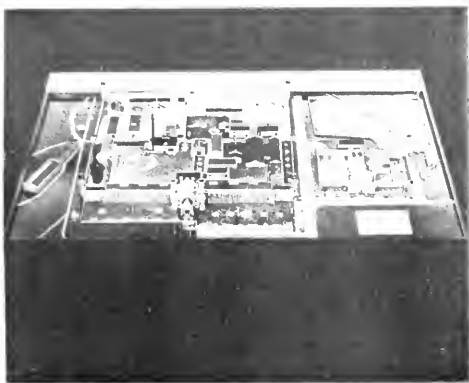

ILLINOIS STATE PENITENTIARY
Joliet Branch --- Front View
Diagnostic Depot just to right of the highway

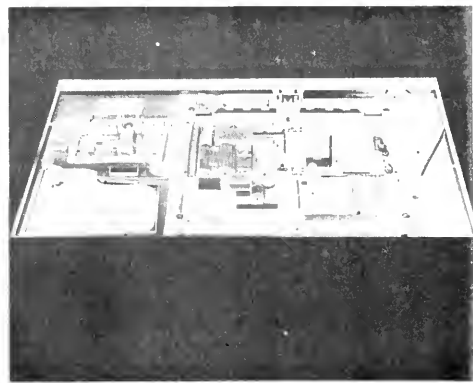

ILLINOIS STATE PENITENTIARY
Joliet Branch --- Rear View
Diagnostic Depot just to left of the highway

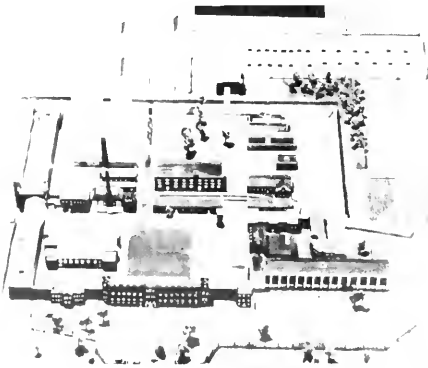

ILLINOIS STATE PENITENTIARY
Pontiac Branch - Front View From North

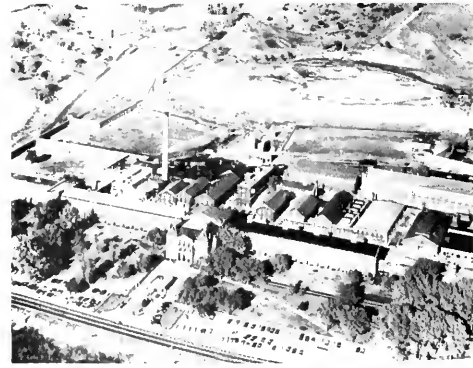

ILLINOIS STATE PENITENTIARY
Menard Branch - View From Mississippi River

UNIVERSITY OF ILLINOIS-URBANA
917 73AM31 C001 V028
AMERICAN AERIAL COUNTY HISTORY SERIES C



3 0112 025337376