

VOLUME 46

1974^{II}

Academy Architecture

NA
I
A15
v.46

FINE ART DECORATORS.

Work carried out under Architects

MESSRS.

Watts & Co. L^{td.} 30, BAKER STREET,
PORTMAN SQUARE,
W.

**Wall Papers, Printed and Woven Stuffs
for Wall Hangings**

MATERIALS for the FURNITURE of
CHURCHES and HOUSES

EMBROIDERY & TEXTILE FABRICS

VESTMENTS, FRONTALS, and . . .
BANNERS

DAMASK SILKS, STAMPED and , . .
PLAIN VELVETS

WOVEN STUFFS for HANGINGS

ALTAR LINEN

CROSSES, CANDLESTICKS, BRASS and
WOOD LECTERNS, and ALTAR
VESSELS

EMBROIDERY done under careful super-
vision, and also prepared for LADIES'
OWN WORKING

SPECIAL PAINS TAKEN TO SECURE BEAUTY OF COLOUR

All Articles from Designs of G. F. BODLEY, Esq., R.A.; G. GILBERT SCOTT, Esq., F.S.A.;
T. GARNER, Esq.; and J. L. DAVENPORT, Esq., M.A.

ANAGLYPTA

THE CHEAPEST SUBSTANTIAL WALL DECORATION IN RELIEF

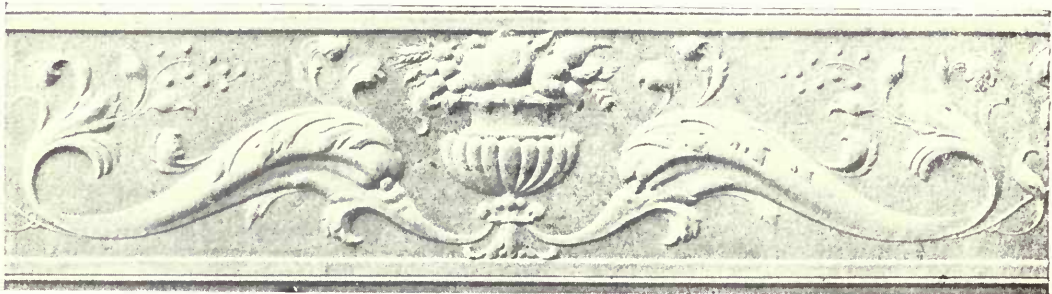

ELIZABETHAN FRIEZE, No. 296. 13 per Panel. 35½ Inches × 7½ Inches.

Sole Makers of ANAGLYPTA and SALAMANDER (Asbestos) DECORATIONS.

Works : DARWEN, LANCASHIRE.

Showrooms of Relief Decoration : 1 NEWMAN STREET, LONDON, W.

AGENTS FOR THE CONTINENT
(Germany and Austria excepted): **Messrs. HUNTINGTON FRÈRES, Darwen, England.**

AGENT for
GERMANY and AUSTRIA: **Mr. H. CLAUSSEN, Kaiser Wilhelmstrasse 41, Hamburg.**

N.B.—Les RELIEFS "ANAGLYPTA" sont les plus ARTISTIQUES et les plus AVANTAGEUSES de toutes les fabrications de RELIEFS et le JURY DE L'EXPOSITION DE PARIS, 1900 reconnaissant leur GRANDE SUPÉRIORITÉ, leur a decerné DEUX MÉDAILLES D'OR.

In making enquiries at Advertisers, please refer to this Publication

The Prince of Wales's NATIONAL RELIEF FUND

The undermentioned Firms have contributed One Guinea each,
which sum has been forwarded to the Architects' War Committee.

All the Expenses have been paid by the Publishers.

CONTRACTORS.

Messrs. BOVIS Ltd.

UPPER BERKELEY STREET,
LONDON, W.

Messrs. ASHBY & HOMER

8 ALDGATE,
LONDON, E.

Messrs. THOMAS & EDGE

Builders, Government
and
Colonial Contractors

79 NEW ROAD, WOOLWICH,
S.E.

Tel. 79 CIRENCESTER.

SAUNDERS & SONS, Ltd.

Builders, Contractors
and Decorators . . .

ASHCROFT, CIRENCESTER, GLOS.

"A reliable Firm on the Cotswolds."

RESTORATIONS OF COUNTRY MANSIONS A SPECIALITY.
References kindly permitted to eminent London Architects.

CASEMENTS.

HENRY HOPE & SONS

LTD.

55 LIONEL STREET,
BIRMINGHAM.

WATER SUPPLIES.

LE GRAND & SUTCLIFF

Artesian Well and . . .

Water Works Engineers

Magdala Works, 125 Bunhill Row,
London, E.C.

Telegrams, "Abyssinian, London."
Telephone, Central 1649.

READY VERY SHORTLY.

Price **4/6** nett, post free.

“Architettura ed Arti Decorative in Italia ed all’Estero.”

(ARCHITECTURE & DECORATIVE ARTS IN ITALY & ABROAD)

BY

ROBERTO MARTINENGHI, ARCHITECT, MILANO.

A Collection of about 150 Illustrations of BUILDINGS & DECORATIONS executed in the last fifty years all over the World, including the Works of eminent Architects of Italy, England, United States of America, France, Belgium, Switzerland, Holland, Spain and Portugal, South America, Germany, Austria, &c.

All orders should be sent to the Publishers of ACADEMY ARCHITECTURE, 44 DOUGHTY STREET, W.C., who are Sole Agents for Great Britain, accompanied by remittance.

All orders will be forwarded to Italy and executed individually per registered post as soon as the publication is issued.

ARTE MEDIOEVALE NEGLI ABRUZZI

PUBLISHED BY CASA EDITRICE, PREISS.

SOLE AGENTS FOR THE BRITISH EMPIRE AND JAPAN :

PUBLISHERS of ACADEMY ARCHITECTURE,

44 Doughty Street, London, W.C.

110 Plates in Portfolio. Price £4 0s. nett

Carriage paid to any part of Great Britain.

THE BOOK MAY BE VIEWED BY APPOINTMENT AT ANY TIME AT
THE ABOVE OFFICES.

Purchase on the instalment system.

Particulars forwarded on application.

ACADEMY ARCHITECTURE

AND

Architectural Review,

CONTAINING UPWARDS OF 128 PAGES OF FIRST-CLASS ILLUSTRATIONS, VIZ.:

- I.—A Selection of prominent Drawings hung at the Exhibition of the Royal Academy of Arts, London.
- II.—Review of the Architectural Work of Temple Moore, Architect.
- III.—Sculpture (American).
- IV.—Interesting Architectural subjects recently carried out or designed in England.
- V.—Details and Interiors and Book Reviews.

Price of each volume in paper cover, 4/- net; in cloth, 4/10 net.

Editorial and Publishing Offices : 44 DOUGHTY STREET, LONDON, W.C.

FOREIGN REPRESENTATIVES.

PARIS—LIBRARIE CENTRALE D'ART ET D'ARCHITECTURE : CH. EGGIMANN, 106 Boulevard Saint Germain.

PARIS—CHARLES MASSIN : Successor to : CHARLES SCHMID, 51 rue des Ecoles.

BRUSSELS—KIESSLING & CIE., 42 & 44 rue Coudenberg (Pl. Royale.)

„ „ A. L. DE MEULENEERE, 21 rue de Chêne.

AMSTERDAM—JACS. G. ROBBERS, N.Z. Voorburgwal 64.

MILAN—ROBERTO MARLINENGI, via Meravigli, 16.

TURIN—ROSENBERG & SELLIER, via Maria Vittoria, N. 18.

STOCKHOLM—A. B. NORDISKA BOKHANDELN, 7 Drottningatan.

HELSINGFORS—LINDSTETS, ANTIKVARISKA BOKHANDEL, Alexandersg, 15.

NEW YORK—PAUL WENZEL, 31 East 12th Street.

CHICAGO BROS. VAN DORT Co., Great Northern Office Building, 20 W. Jackson Blvd.

CLEVELAND, OHIO—J. H. JANSEN, 323-4 Caxton Buildings.

SOUTH AFRICA—GORDON & GOTCH, LTD., Capetown.

„ „ ADAMS & Co., 330 West Street, Durban, Natal.

MELBOURNE, SYDNEY & ADELAIDE—GEORGE ROBERTSON & Co. PROPRIETARY, LTD.

MELBOURNE, SYDNEY & BRISBANE, PERTH, LAUNCESTON—GORDON & GOTCH, LTD.

NEW ZEALAND—PROGRESS, 10 Willis Street, Wellington.

JAPAN—THE MARUZEN-KABUSHIKI-KAISHA (Z. P. MARUYA & Co., LTD.), Tokyo, Osaka and Kyoto.

SPECIFY FOR

SOUND & FIRE-RESISTING PURPOSES

FREDK. JONES & Co. Ltd.

Slag Wool

ANTI-THERMAL, NON-DRYROT PUGGING.

16 Perren Street, Kentish Town, London, N.W., also at Manchester, Burton, and Middlesbro'.

BRITISH COMPETITIONS

IN ARCHITECTURE.

HANDSOMELY BOUND IN CLOTH.

MUNICIPAL BUILDINGS. Vol. I., 12/6. Now offered at 7/6.

Lambeth Municipal Buildings ; Bethnal Green Municipal Buildings ; Stirling Municipal Buildings ; Marylebone Municipal Buildings ; Municipal Buildings, Burslem ; Wesleyan Methodist Hall, Westminster.

COUNTY OFFICES AND TOWN HALLS. Vol. I., 12/6. Now offered at 7/6.

Perth New City Hall ; Glamorgan County Offices, Cardiff ; Cornwall County Offices, Truro ; Town Hall, Stoke-on-Trent ; New County Hall, Reading ; Grimsby Town Hall Extension.

LIBRARIES. Vol. I., 10/6. Now offered at 7/6.

National Library of Wales ; Blackpool Central Library ; Islington Central Library ; Mitchell Library, Glasgow ; Welsh National Museum.

SCHOOLS Vol. I., Edition II., 12/6. Now offered at 7/6.

Pelham Road Schools, Wimbledon ; Bromley Secondary School for Boys and Tiverton Middle Schools ; Colchester Technical Institute ; Bury Elementary and Secondary Schools ; Hamilton New Academy ; Hull Training College.

In making enquiries at Advertisers, please refer to this Publication

List of Contents.

(REVIEW SERIES IV.)

TEMPLE MOORE, Architect, 46 Welk Walk, Hampstead, N.W.

	PAGE		PAGE
Exterior View of New Church, Carlton-in-Cleveland, Yorks ...	45	Restoration of St. William's College, York, Northern Convoca-	61
Chapel, Bishop's Hostel, Lincoln	46-47	tion House : The Court	62
Exterior View of New Church, Carlton-in-Cleveland, Yorks ...	48	" " " " House of the Vicars Choral	63
Hexham Abbey, Northumberland, West Front	49	" " " " Bishop's Room	64
New Nave, Hexham Abbey, Northumberland	50	South Hill Park : The Staircase	65
All Saints' Church, Tooting, Exterior	51	" " " " Inner Hall	66
" " " " Interior	52	New Church of S. Columba, Scarborough... ..	67
Rejected Design for the Chapel of the Community of the	53	All Saints, Ecclesall	68
Resurrection, Mirfield, Yorks	54	Church of St. Peter, Barnsley, Yorks, Exterior	69
St. Mary's Church, Stedincro, Yorks	55	" " " " Interior	70
New Church of All Saints, Upland, Stroud, Exterior	56	New Church, Canwell, near Sutton Coldfield	71
" " " " Interior	57	Additions to Hendon Parish Church	72
Saint Margaret's Church, Leeds	58-59	New Church of St. Anne, Royton, Lancashire	73
Hostel of the Resurrection, Leeds	60	St. Wilfrid's Church, Harrogate, Exterior	74-75
		" " " " Interior	76
		Pusey House Chapel, Oxford, Interior	76

INTERIORS, DETAILS AND BOOK REVIEWS.

<table border="0"> <tr> <td>BEAUMONT, J. W. & Son, 10 St. James' Square, Manchester, Elevations to Lewis's, Manchester</td> <td style="vertical-align: bottom;">125</td> </tr> <tr> <td>BIDLAKE, W. H., 37 Waterloo Street, Birmingham, Triptych, St. Stephen's Church, Birmingham</td> <td style="vertical-align: bottom;">127</td> </tr> <tr> <td>BRIGGS, R. A., Amberley House, 12 Norfolk Street, Strand, W.C. Screen Worcester Cathedral</td> <td style="vertical-align: bottom;">126</td> </tr> <tr> <td>CRISP, Arthur, 147 Columbus Avenue, New York, Panels in Seward Prosser's Dining Room</td> <td style="vertical-align: bottom;">117</td> </tr> <tr> <td>PALMER, JONES, W. J., 10a Vale Terrace, Chelsea, S.W. Study of Architectural Detail</td> <td style="vertical-align: bottom;">116</td> </tr> </table>	BEAUMONT, J. W. & Son, 10 St. James' Square, Manchester, Elevations to Lewis's, Manchester	125	BIDLAKE, W. H., 37 Waterloo Street, Birmingham, Triptych, St. Stephen's Church, Birmingham	127	BRIGGS, R. A., Amberley House, 12 Norfolk Street, Strand, W.C. Screen Worcester Cathedral	126	CRISP, Arthur, 147 Columbus Avenue, New York, Panels in Seward Prosser's Dining Room	117	PALMER, JONES, W. J., 10a Vale Terrace, Chelsea, S.W. Study of Architectural Detail	116	<table border="0"> <tr> <td>RYLAND, Robert K., 207 East 17th Street, New York, Panels in Entrance Hall of Apartment House, 635 Park Avenue, New York</td> <td style="vertical-align: bottom;">118 & 119</td> </tr> <tr> <td>SMART, D. L., 30 The Gardens, Peckham Rye, S.E., Normandy Courtyards, No. 1 (Houtleur)</td> <td style="vertical-align: bottom;">93</td> </tr> <tr> <td>" " " " Toledo Bridges</td> <td style="vertical-align: bottom;">120</td> </tr> <tr> <td>Arte Medioevale negli Abruzzi—Review illustrations</td> <td style="vertical-align: bottom;">109-115</td> </tr> <tr> <td>British Competitions in Architecture</td> <td style="vertical-align: bottom;">121-124</td> </tr> </table>	RYLAND, Robert K., 207 East 17th Street, New York, Panels in Entrance Hall of Apartment House, 635 Park Avenue, New York	118 & 119	SMART, D. L., 30 The Gardens, Peckham Rye, S.E., Normandy Courtyards, No. 1 (Houtleur)	93	" " " " Toledo Bridges	120	Arte Medioevale negli Abruzzi—Review illustrations	109-115	British Competitions in Architecture	121-124
BEAUMONT, J. W. & Son, 10 St. James' Square, Manchester, Elevations to Lewis's, Manchester	125																				
BIDLAKE, W. H., 37 Waterloo Street, Birmingham, Triptych, St. Stephen's Church, Birmingham	127																				
BRIGGS, R. A., Amberley House, 12 Norfolk Street, Strand, W.C. Screen Worcester Cathedral	126																				
CRISP, Arthur, 147 Columbus Avenue, New York, Panels in Seward Prosser's Dining Room	117																				
PALMER, JONES, W. J., 10a Vale Terrace, Chelsea, S.W. Study of Architectural Detail	116																				
RYLAND, Robert K., 207 East 17th Street, New York, Panels in Entrance Hall of Apartment House, 635 Park Avenue, New York	118 & 119																				
SMART, D. L., 30 The Gardens, Peckham Rye, S.E., Normandy Courtyards, No. 1 (Houtleur)	93																				
" " " " Toledo Bridges	120																				
Arte Medioevale negli Abruzzi—Review illustrations	109-115																				
British Competitions in Architecture	121-124																				

EXTRACT FROM NOVEMBER 1914 ISSUE

—OF—

Journal of the Royal Institute of British Architects

The R.I.B.A. WAR RELIEF FUND.

Messrs. Alex. Koch & Sons, of 44 Doughty Street, W.C., publishers of the well-known annual, *Academy Architecture*, announce the approaching publication of a Portfolio of Twenty Plates reproduced from drawings of Egyptian Temples and Mosques by Mr. W. J. Palmer Jones. The reproductions are by lithography, the original drawings being done on the stone by Mr. Jones himself and the printing carried out under his personal supervision. The originals, remarkably clever drawings, are in charcoal—a medium eminently suitable for the presentment of these fascinating old monuments ; and the lithograph reproductions, judging by the specimens which have been sent to the Institute for inspection, are admirable. The work was put in hand some time before the war broke out, and the publishing price was originally fixed at three guineas. Messrs. Koch, however, announce that they are prepared to supply copies at the subscription price of two guineas, and they undertake to contribute half the sum received for each copy to the War Relief Fund now being raised by the R.I.B.A. Messrs. Koch desire it to be known that they are naturalised British subjects since 1891, of Swiss origin, and that their junior partner is a British-born subject.

Subscription List closes 31st of March, 1915. Afterwards Portfolios will be sold at £3 3s. 0d. each.

Dickens & Cooper

LIMITED,

PUBLISHERS'
BOOKBINDERS



New Court,
Farringdon Street, E.C.

Telephone No. : CITY 1797.

ESTIMATES AND DESIGNS
on the Shortest Notice. . . .

USE
HAYWARD'S LIGHTS
AND
Building Specialities

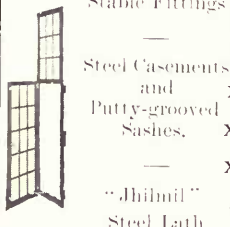
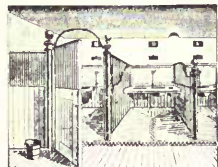
23 MEDALS AWARDED.



- I. Hayward's Pavement Lights, Flaps, Stallboards, etc.
- II. Hayward's Circular Lights and Coal Plates.
- III. Hayward's Iron Staircases.
- IV. Hayward's Ventilators.
- V. Hayward's Stable Fittings (Cottam's).
- VII. Hayward's "Jhilmil" Steel Lathing.
- VIII. Hayward's Heating Radiators and Boilers, etc.
- X. Hayward's Steel Casements and Sashes.
- XI. Hayward's Ornamental Lead Glazing.
- XII. Hayward's Patent "Reform" Puttly Roof Glazing.
- XIII. Hayward's "Copperlite" Fire-Resisting Glazing.

Write for Catalogues to
HAYWARD BROTHERS & ECKSTEIN, LTD.
Union St., London, S.E.
Tel. : Hop. 3642 (2 lines).
Branches : Manchester & Glasgow

THE SILENT BALTIC. 6d. nett.

BY

MARCUS KNOX.

This little Book, written by MARCUS KNOX, gives the personal experiences of the Editor of Academy Architecture's mother, who was detained near Kiel for six weeks at the commencement of the war; and some of the experiences of the Editor, who went to fetch his mother, are incorporated in the account.

Published at 44 DOUGHTY STREET, LONDON, W.C.

And procurable at all Booksellers and Bookstalls.

WORKING or COMPETITION
DRAWINGS

PERSPECTIVES

TRACINGS

MODELS OF BUILDINGS, &c.

LITHO. PRINTING

PHOTO-COPIES

All kinds of copies, including

TRUE SCALE, on any material.



THE LONDON DRAWING & TRACING OFFICE

Telegrams :
"DIVITORE,
LONDON."

Telephone :
HOLBORN 1011

98 GRAY'S INN ROAD, W.C.

(ADJOINING HOLBORN TOWN HALL.)

EST. 1883.

Manager JOHN B. THORP.

In making enquiries at Advertisers, please refer to this Publication

CLASSIFIED REFERENCE INDEX.

NOTICE. This classified Trade Index relates *only* to firms whose names have appeared under illustrations in Academy Architecture.
We trust that this will greatly assist Architects in placing their orders.

	VOL.	PAGE.		VOL.	PAGE.
AEROGEN PETROL-AIR SAFETY GAS-LIGHT.			CASEMENTS & SASHES.		
STRODE & CO., 48 Osnaburgh Street, London, N.W.; and 3 and 4 St. Paul's Churchyard, London, E.C.	42	52	J. BINDER, Arton Glass Works, Little King St., Camden Town, London, N.W.	41	110
ASPHALT.			J. BINDER, Arton Glass Works, Little King St., Camden Town, London, N.W.	41	112
SALTER, EDWARDS & CO., Hormead Wharf, Hormead Rd., Harrow Rd., London, W.	41	108	J. BINDER, Arton Glass Works, Little King St., Camden Town, London, N.W.	41	130
THOMAS FALDO & CO., LTD., Effingham House, Arundel St., Strand, London, W.C.	41	100	BURT & POTTS, LTD., 38, 64, 65 York St., Westminster, London, S.W.	43	25
BRICKS.			GEORGE FARMILOK & SON, LTD., 34 St. John St., London, E.C.	44	23
THE UNITED BRICK CO., LTD., Peterborough	45	121	FIELD, MALLETT & CO., LTD., 2 St. Dunstan's Hill, London, E.C.	41	23
BUILDERS & GENERAL CONTRACTORS.			JAMES A. GRIDLER, Vastern Road Iron Works, Reading	43	25
T. H. ADAMSON & SONS, 129 High St., Putney, S.W.	42	14	HENRY HOPE & SONS, LTD., 55 Lionel St., Birmingham	41	38
ARMITAGE & HODGSON, Camp Road Mills, Leeds	46	16	HENRY HOPE & SONS, LTD., 55 Lionel St., Birmingham	41	42
ASHBY & HOMER, 8 Aldgate, E.	45	12	HENRY HOPE & SONS, LTD., 55 Lionel St., Birmingham	41	49
WILLIAM BISHOP, King's Heath, Birmingham	41	28	E. NORRETT, Maidenhead	41	56
W. E. BLAKE, LTD., 9 Southampton St., Bloomsbury, London, W.C.	41	22	W. & J. H. OLDFATHER, Trinity St., Smethwick, near Birmingham	43	144
W. E. BLAKE, LTD., 9 Southampton St., Bloomsbury, London, W.C.	42	43	R. E. PEARCE & CO., 181 Upper Kennington Lane, S.E.	45	12
H. F. BOERSMA, The Hague	43	20	J. PYE, Moreton-in-the-Marsh, Glos.	45	16
BOVIS, LTD., 43 Upper Berkeley St., London, W.	43	150	J. PYE, Moreton-in-the-Marsh, Glos.	45	26
BROWN, L. & SONS, LTD., Macclesfield Rd., Wilmslow	46	22	W. RICHARDSON & CO., 16 Brownlow St., London, W.C.	41	150
G. & T. CRAMPTON, Hammersmith Works, Ball's Bridge, Dublin	41	114	SMITH & OWEN, 88, High St., Beckenham, Kent	44	122
WILLIAM CURTIS & CO., 258 Gray's Inn Rd., London, W.C.	42	22	WENHAM & FOWLER, 70 North End, Croydon	45	21
WILLIAM CURTIS & CO., 258 Gray's Inn Rd., London, W.C.	42	52	W.I. CASEMENTS.		
ROBERT CURTIS, 1A Upper Redlands Rd., Reading	42	38	CRITFALL MANFERS, CO., LTD., Manor Works, Braintree, Essex	46	8
ROBERT CURTIS, 1A Upper Redlands Rd., Reading	43	48	CHIMNEY PIECES.		
ROBERT CURTIS, 1A Upper Redlands Rd., Reading	46	106	PELLETT, SCRUBY & CO., 7 Wilson St., Finsbury, London, E.C.	41	112
ROBERT CURTIS, 1A Upper Redlands Rd., Reading	46	108	CONSTRUCTIONAL STEEL.		
PETER EDWARDS, Dodelston, Nr. Chester	43	154	LIXDSAY'S PADDINGTON IRONWORKS, LTD., 15 North Wharf, Paddington, W.	44	114
ESHELBY, JOHN & SON, Spring St., Sheffield	46	67	POWERS & DEANE, RANSOMES, LTD., Cubitt Town, E.	45	14
ESHELBY, JOHN & SON, Spring St., Sheffield	46	72	ELECTRIC LIGHTING & FITTINGS.		
ALLEN FAIRHEAD & SON, Enfield, London	41	60	W. A. S. BENSON & CO., 82-83 New Bond St., W.	45	42
ALLEN FAIRHEAD & SON, Enfield, London	41	134	H. T. CRAWF & CO., 11 & 12 Finsbury Sq., London, E.C.	41	60
J. W. FALKNER & SONS, Ossory Rd., Old Kent Rd., London, S.E.	41	56	HIGGINS & GRIFFITHS, 21 Orchard St., Portman Sq., London, W.	41	4
J. W. FALKNER & SONS, Ossory Rd., Old Kent Rd., London, S.E.	44	42	HIGGINS & GRIFFITHS, 21 Orchard St., Portman Sq., London, W.	41	37
FOSTER & DICKSEE, LTD., Rugby	41	46	HILL & HARRINGTON, LTD., 76A Gf, Portland St., London, W.	41	58
FOSTER & DICKSEE, LTD., Rugby	41	123	RAWLINGS BROS., LTD., 82 Gloucester Rd., S. Kensington, W.	44	48
FOSTER & DICKSEE, LTD., Rugby	41	126	STRODE & CO., 48 Osnaburgh St., London, N.W.	43	111
GALBRAITH BROS., LTD., Camberwell Green Works, 63 Waterloo St., Camberwell, S.E.	46	98	STRODE & CO., 48 Osnaburgh St., London, N.W.	42	13
GILL, THOMAS & SON, 28 Rupert St., Norwich	43	45	STRODE & CO., 48 Osnaburgh St., London, N.W.	42	119
GILL, THOMAS & SON, 28 Rupert St., Norwich	43	133	STRODE & CO., 48 Osnaburgh St., London, N.W.	42	121
GILL, THOMAS & SON, 28 Rupert St., Norwich	43	138	STRODE & CO., 48 Osnaburgh St., London, N.W.	42	153
GRAXT, JAMES, 128 Pitt St., Glasgow	46	38	STRODE & CO., 48 Osnaburgh St., London, N.W.	42	156
GRAXT, JAMES, 128 Pitt St., Glasgow	46	39	STRODE & CO., 48 Osnaburgh St., London, N.W.	42	157
JOHN GREENWOOD, LTD., 12 Arthur Street West, E.C.	45	2	TAMPLIN & MAROVSKI, LTD., Brighton Works, Bell St., Reigate	44	22
JOSEPH HENSHAW & SONS, Chatham St., Liverpool	44	12	ELECTRIC LIGHTING, FITTINGS, BELLS AND TELEPHONES.		
E. C. HUGHES, Albion Works, Wokingham	43	25	LOCKE & SOARES, 87 New Cavendish St., London, W.	42	44
E. C. HUGHES, Albion Works, Wokingham	43	40	LOCKE & SOARES, 87 New Cavendish St., London, W.	42	55
T. H. KINGERLEE & SONS, 35 Queen St., Oxford	42	55	ENTRANCE GATES, &c.		
T. H. KINGERLEE & SONS, 35 Queen St., Oxford	42	60	GEORGE BLAY, New Malden, Surrey	41	135
LESLIE & CO., LTD., Kensington Sq., London, W.	43	10	FIREPLACES.		
W. H. MAXBY & SON, East Gate, Sleaford, Lincs.	43	130	WRIGHT, G., LTD., 155 Queen Victoria St., E.C.	46	8
ALBERT MONK, Lower Edmonton, London	41	34	FIREPROOF FLOORS & ROOFS.		
ALBERT MONK, Lower Edmonton, London	45	130	KLEINE PATENT FIRE RESISTING FLOORING SYX, LTD., 133 and 136 High Holborn, London, W.C.	45	108
RICHARD MOSLEY, Charnock St., Bolton	43	104	KLEINE PATENT FIRE RESISTING FLOORING SYX, LTD., 133 and 136 High Holborn, London, W.C.	44	42
MUSSELWHITE & SAMP, Cross St., Basingstoke	42	36	FLOORING.		
MUSSELWHITE & SAMP, Cross St., Basingstoke	46	40	HYGIENIC FLOORING CO., 76 Belvedere Rd., Upper Norwood, London, S.E.	41	108
FRANCIS NEWTON, Hitchin, Herts.	41	37	HYGIENIC FLOORING CO., 76 Belvedere Rd., Upper Norwood, London, S.E.	45	130
NICHOLSON, WILLIAM & SON (Leeds) LTD., 7 Sheaf St., Leeds	46	74	GATES (Wrought Iron).		
J. PARNELL & SON, Oliver St., Rugby	44	38	GRIDLER, J. A., Vastern Road Ironworks, Reading	46	106
THOMAS PITHER, Hatch End, Pinner	43	150	GRIDLER, J. A., Vastern Road Ironworks, Reading	46	108
W. J. PAGE, May Lodge, Northwood	43	127	GLAZED TERRA-COTTA.		
W. J. PAGE, May Lodge, Northwood	43	128	GIBBS & CANNING, Glascoate Works, Tamworth	46	8
RICE & SON, 15 Stockwell Rd., London, S.E.	43	111	GRANITE.		
THOS. ROWBOTHAM, Coventry Rd., Birmingham	45	42	D. H. & J. NEWALL, Dalbeattie, Kirkcudbrightshire, Scotland	43	108
SAUNDERS & SONS, LTD., Cirencester	41	48	GRATES.		
SCOTT BROS., Prospect Place, Hythe, Kent	46	28	SHIFFREY & CO., 38 Welbeck St., London, W.	43	124
THOMAS & EDGE, Anglesea Av., Woolwich, S.E.	43	140			
W.M. THORNTON & SONS, 38 Wellington Rd., Toxteth Park, Liverpool	41	100			
G. B. TURPIN, 4 Courtenay St., Plymouth	41	3			
WEBSTER, F. & SON, Grove Vale Works, East Dulwich, S.E.	46	94-95			
WHITEHEAD, L. & W., LTD., Portland Place, Clapham Rd., S.W.	46	21			
HENRY WULLCOCK & CO., Wolverhampton	41	19			
CANDLE STANDARDS.					
THE STANDARD PLAYING AND KIPROX WORKS, LTD., 62-66 Rosebery Av., E.C.	44	143			

Classified Reference Index.

HEATING, VENTILATING AND HOT WATER SUPPLY.		VOL.	PAGE	HOT WATER HEATING ENGINEERS.		VOL.	PAGE
BURN BROS., 3 Blackfriars Road, S.E.	...	45	24	COMYX CHING & CO. LTD., 54, 56 & 58 Castle St., Long Acre, London, W.C.	...	42	Front-ispiece
W. G. CANNON & SONS, LTD., 107 London Rd., Southwark, London, S.E.	...	41	124	JOINERS.			
JAMES CORMACK & SONS, LTD., 8 Eccleston St., Eaton Sq., London, S.W.	...	42	36	JAMES AGNEW & SON, 20 Crawford St., Greenock	...	42	50
JAMES CORMACK & SONS, LTD., 8 Eccleston St., Eaton Sq., London, S.W.	...	45	2 3	JAMES RAWLINSON & SONS, Garston, Liverpool	...	43	112
WALTER DIX & Co., Low Bridge Engineering Works, Newcastle-on-Tyne	...	44	9	LEADED LIGHTS AND STAINED GLASS.			
DUKE & OCKENDEX, LTD., 126 Southwark St., London, S.E., and Littlehampton.	...	45	0 7	J. BINDER, Arton Glass Works, Little King St., Camden Town, London, N.W.	...	41	110
F. EDWARDS & SON, 8 Gl. Marlborough St., W.	...	44	42	J. BINDER, Arton Glass Works, Little King St., Camden Town, London, N.W.	...	41	112
WILLIAM FREER, 36 40, Wellington St., Leicester	...	43	128	J. BINDER, Arton Glass Works, Little King St., Camden Town, London, N.W.	...	41	116
G. N. HADEN & SONS, Lincoln House, Kingsway, London, W.C.	...	41	50	J. BINDER, Arton Glass Works, Little King St., Camden Town, London, N.W.	...	41	130
G. N. HADEN & SONS, Lincoln House, Kingsway, London, W.C.	...	41	102	DIESPEKER & CO., 57 60 Holborn Viaduct, London, E.C.	...	43	102
G. N. HADEN & SONS, Lincoln House, Kingsway, London, W.C.	...	41	103	J. PYE, Moreton in the Marsh, Glos.	...	45	161
G. N. HADEN & SONS, Lincoln House, Kingsway, London, W.C.	...	42	3	J. PYE, Moreton in the Marsh, Glos.	...	45	26 27
G. N. HADEN & SONS, Trowbridge, Wilts	...	42	38	SMITH & OWEN, 88 High St., Beckenham, Kent	...	44	122 3
G. N. HADEN & SONS, Lincoln House, Kingsway, London, W.C.	...	42	114	WENHAM & FOWLER, 70A North End, Croydon	...	45	21
G. N. HADEN & SONS, Lincoln House, Kingsway, London, W.C.	...	42	119	LIBRARY FITTINGS.			
G. N. HADEN & SONS, Lincoln House, Kingsway, London, W.C.	...	43	25	JOHN P. WHITE & SONS, LTD., The Pyghle Works, Bedford	...	29	42
G. N. HADEN & SONS, Lincoln House, Kingsway, London, W.C.	...	43	46	LIFTS.			
G. N. HADEN & SONS, Lincoln House, Kingsway, London, W.C.	...	43	48	ALDOUS & CAMPBELL, Lower Brand St., S.E.	...	45	127
G. N. HADEN & SONS, Lincoln House, Kingsway, London, W.C.	...	43	108	F. W. GIEBELER, Oxford Works, Wilbury Road, Hove, Brighton	...	43	117
G. N. HADEN & SONS, Lincoln House, Kingsway, London, W.C.	...	43	114	OTIS ELEVATOR CO., LTD., 4 Queen Victoria St., London, E.C.	...	41	101
G. N. HADEN & SONS, Lincoln House, Kingsway, London, W.C.	...	45	34 35	OTIS ELEVATOR CO., LTD., 4 Queen Victoria St., London, E.C.	...	41	103
G. N. HADEN & SONS, Lincoln House, Kingsway, London, W.C.	...	45	36	OTIS ELEVATOR CO., LTD., 4 Queen Victoria St., London, E.C.	...	42	120
G. N. HADEN & SONS, Lincoln House, Kingsway, London, W.C.	...	45	37	OTIS ELEVATOR CO., LTD., 4 Queen Victoria St., London, E.C.	...	45	6 7
G. N. HADEN & SONS, Lincoln House, Kingsway, London, W.C.	...	45	38	OTIS ELEVATOR CO., LTD., 4 Queen Victoria St., London, E.C.	...	45	126
G. N. HADEN & SONS, Lincoln House, Kingsway, London, W.C.	...	45	39	R. WYGOOD & CO., LTD., Falmouth Rd., London, S.E.	...	43	16
G. N. HADEN & SONS, Lincoln House, Kingsway, London, W.C.	...	45	40	R. WYGOOD & CO., LTD., Falmouth Rd., London, S.E.	...	43	21
G. N. HADEN & SONS, Lincoln House, Kingsway, London, W.C.	...	45	42 43	R. WYGOOD & CO., LTD., Falmouth Rd., London, S.E.	...	43	28
G. N. HADEN & SONS, Lincoln House, Kingsway, London, W.C.	...	45	49	R. WYGOOD & CO., LTD., Falmouth Rd., London, S.E.	...	43	106
G. N. HADEN & SONS, Lincoln House, Kingsway, London, W.C.	...	45	50	R. WYGOOD & CO., LTD., Falmouth Rd., London, S.E.	...	43	108
G. N. HADEN & SONS, Lincoln House, Kingsway, London, W.C.	...	45	97	R. WYGOOD & CO., LTD., Falmouth Rd., London, S.E.	...	45	11
G. N. HADEN & SONS, Lincoln House, Kingsway, London, W.C.	...	45		R. WYGOOD & CO., LTD., Falmouth Rd., London, S.E.	...	45	42 43
CHAS. P. KINNELL & CO., LTD., 65 Southwark St., London, S.E.	...	43	1	WAYGOOD OTIS, LTD., Falmouth Rd., London, S.E.	...	46	Front-ispiece
CHAS. P. KINNELL & CO., LTD., 65 Southwark St., London, S.E.	...	43	13	WAYGOOD OTIS, LTD., Falmouth Rd., London, S.E.	...	45	8
CHAS. P. KINNELL & CO., LTD., 65 Southwark St., London, S.E.	...	43	28	MARBLE WORKS.			
CHAS. P. KINNELL & CO., LTD., 65 Southwark St., London, S.E.	...	44	48	BELLMAN, IVEY & CARTER, LTD., Linhope St., Dorset Sq., London, N.W.	...	41	145
CHAS. P. KINNELL & CO., LTD., 65 Southwark St., London, S.E.	...	45	16	CARTER & CO., LTD., Encaustic Tile Works, Poole, Dorset	...	44	113
CHAS. P. KINNELL & CO., LTD., 65 Southwark St., London, S.E.	...	45	118	FENNING & CO., Palace Wharf, Rainville Rd., Hammersmith, London, W.	...	41	22
J. LONGBOTTOM & Co., Belgrave Foundry, Wade Yard, Wade Lane, Leeds	...	43	129	METAL WORK.			
H. POSTFLEX & SONS, LTD., Shoe Lane, E.C.	...	43	106	THOMAS ELSLEY, LTD., 28 30 Gl. Titchfield St., London, W.	...	41	135
RENTON, GIBBS & CO., LTD., St. James's Works, Mill St., Liverpool	...	41	113	THOMAS ELSLEY, LTD., 28 30 Gl. Titchfield St., London, W.	...	41	144
J. SMITH & SONS, 33 North Rd., Brighton	...	43	117	THOMAS ELSLEY, LTD., 28 30 Gl. Titchfield St., London, W.	...	42	151
J. SMITH & SONS, 33 North Rd., Brighton	...	43	124	THOMAS ELSLEY, LTD., 28 30 Gl. Titchfield St., London, W.	...	42	159
STRODE & CO., 48 Osnaburgh St., London, N.W.	...	42	52	THOMAS ELSLEY, LTD., 28 30 Gl. Titchfield St., London, W.	...	43	133
STRODE & CO., 48 Osnaburgh St., London, N.W.	...	42	55	THOMAS ELSLEY, LTD., 28 30 Gl. Titchfield St., London, W.	...	43	156
STRODE & CO., 48 Osnaburgh St., London, N.W.	...	42	121	THOMAS ELSLEY, LTD., 28 30 Gl. Titchfield St., London, W.	...	43	158
STRODE & CO., 48 Osnaburgh St., London, N.W.	...	42	122	THOMAS ELSLEY, LTD., 28 30 Gl. Titchfield St., London, W.	...	45	17
STRODE & CO., 48 Osnaburgh St., London, N.W.	...	42	152	THOMAS ELSLEY, LTD., 28 30 Gl. Titchfield St., London, W.	...	45	38
STRODE & Co., 48 Osnaburgh St., London, N.W., and 3 & 4 St. Paul's Churchyard, London, E.C.	...	42	154	THOMAS ELSLEY, LTD., 28 30 Gl. Titchfield St., London, W.	...	45	39
STRODE & Co., 48 Osnaburgh Street, London, N.W., and 3 & 4 St. Paul's Churchyard, London, E.C.	...	42	155	THOMAS ELSLEY, LTD., 28 30 Gl. Titchfield St., London, W.	...	45	42 43
HENRY WALKER & SON, LTD., 55 Westgate Rd., Newcastle-on-Tyne	...	41	98	THOMAS ELSLEY, LTD., 28 30 Gl. Titchfield St., London, W.	...	45	46
THE WEMBLEY HEATING CO., LTD., Wembley, London, N.W.	...	44	113	THOMAS ELSLEY, LTD., 28 30 Gl. Titchfield St., London, W.	...	45	47
THE WEMBLEY HEATING CO., LTD., Wembley, London, N.W.	...	44	114	THOMAS ELSLEY, LTD., 28 30 Gl. Titchfield St., London, W.	...	45	49
WENHAM & FOWLER, 70A North End, Croydon	...	45	21	THOMAS ELSLEY, LTD., 28 30 Gl. Titchfield St., London, W.	...	45	50
				THOMAS ELSLEY, LTD., 28 30 Gl. Titchfield St., London, W.	...	45	51
				LINDSAY'S PADDINGTON IRONWORKS, LTD., 15 North Side, Paddington	...	43	111
				OAK PANNELLING.			
				THE FORWARD CABINET WORKS, Wealdstone, Middlesex	...	45	139
				ORNAMENTAL, PLASTER, LEAD & IRON WORK.			
				BROMSGROVE GUILD, Bromsgrove, Worcestershire	...	46	94 95
				BROMSGROVE GUILD, Bromsgrove, Worcestershire	...	46	97
				ORNAMENTAL RAILINGS.			
				G. WRIGHT, LTD., 155 Queen Victoria St., London, E.C.	...	46	8

Classified Reference Index.

PARTITIONS.

	VOL.	PAGE
J. A. KING & Co., 181 Queen Victoria St., London, E.C. ...	41	109
J. A. KING & Co., 181 Queen Victoria St., London, E.C. ...	41	120
J. A. KING & Co., 181 Queen Victoria St., London, E.C. ...	45	130-131

PARQUET FLOORING.

H. BASSANT & Co., Liphope St. Works, Dorset Sq., London, N.W. ...	44	42
---	----	----

PATENT GLAZING TO SKYLIGHTS.

MELLOWES & Co., LTD., 28 Victoria St., Westminster, London, S.W. ...	42	116
--	----	-----

PAVING.

JOHNSON'S PAVING CONSTRUCTION CO., 7½ Thayer St., Manchester Sq., W. ...	45	130-131
--	----	---------

PAVEMENT LIGHTS.

BRITISH LUXFER PRISM SYNDICATE LTD., 16 Hill St., Finsbury, E.C. ...	43	114
--	----	-----

PLUMBING AND LEAD LIGHT GLAZING.

S. R. HENSHAW & SON, 14 Colquhoun St., Liverpool ...	42	9
--	----	---

PORTLAND STONE.

F. J. BARNES, Portland, Dorset ...	41	100
F. J. BARNES, Portland, Dorset ...	41	102
F. J. BARNES, Portland, Dorset ...	41	103
F. J. BARNES, Portland, Dorset ...	41	157
F. J. BARNES, Portland, Dorset ...	42	1
F. J. BARNES, Portland, Dorset ...	42	22
F. J. BARNES, Portland, Dorset ...	42	43
F. J. BARNES, Portland, Dorset ...	42	44
F. J. BARNES, Portland, Dorset ...	42	55
F. J. BARNES, Portland, Dorset ...	42	60
F. J. BARNES, Portland, Dorset ...	42	120
F. J. BARNES, Portland, Dorset ...	43	10-11
F. J. BARNES, Portland, Dorset ...	43	104
F. J. BARNES, Portland, Dorset ...	43	106
F. J. BARNES, Portland, Dorset ...	43	118

PUMPING PLANT, &c.

G. N. HADEN & SONS, Lincoln House, Kingsway, London, W.C. ...	41	23
L. E. GRANDE & STICLIFFE HYDRAULIC ENG., 125 Bumbhill Row, London, E.C. ...	43	45
L. E. GRANDE & STICLIFFE HYDRAULIC ENG., 125 Bumbhill Row, London, E.C. ...	45	126

RE-INFORCEMENTS FOR CONCRETE.

THE EXPANDED METAL CO. LTD., York Mansion, York St., Westminster, London, S.W. (Works: Stratton Works, West Hartlepool) ...	43	122
---	----	-----

ROOFING (GLAZING).

HELLIWELL & Co., LTD., 11 Victoria St., S.W. ...	45	127
--	----	-----

ROOFING (TILES).

GEORGE TUCKER & SON, LTD., Loughborough ...	43	126
---	----	-----

RUSTIC BRICKS.

WILSON & WILLIAMS, Drury Brick Works, Buckley, near Chester ...	42	37
---	----	----

SAFES & STRONG ROOM DOORS.

RATNER SAFE CO., LTD., 51 Moorgate St., London, E.C. ...	42	52
--	----	----

SANITARY APPLIANCES AND PLUMBING.

	VOL.	PAGE
THE CITY IRON Co., 47 Upper Thames St., London, E.C. ...	43	151
DAVIS, BENNETT & Co., Westminster Sanitary Works, London, S.W. ...	41	100
DAVIS, BENNETT & Co., Westminster Sanitary Works, London, S.W. ...	41	117
DAVIS, BENNETT & Co., Westminster Sanitary Works, London, S.W. ...	41	151
LEEDS, FRIGGLAY Co., LTD., 2 & 3 Norfolk St., Strand, London, W.C. ...	41	115
H. PONTIFEX & SONS, LTD., Shoe Lane, E.C. ...	43	16
H. PONTIFEX & SONS, LTD., Shoe Lane, E.C. ...	43	28
H. PONTIFEX & SONS, LTD., Shoe Lane, E.C. ...	43	106
H. PONTIFEX & SONS, LTD., Shoe Lane, E.C. ...	43	124
H. PONTIFEX & SONS, LTD., Shoe Lane, E.C. ...	43	126
H. PONTIFEX & SONS, LTD., Shoe Lane, E.C. ...	43	80
JAMES REEKIE & SONS, 30 Brecknock Rd., London, N. ...	44	74
JAMES REEKIE & SONS, 39 Brecknock Rd., London, N. ...	44	75
JAMES REEKIE & SONS, 39 Brecknock Rd., London, N. ...	44	80
WENHAM & FOWLER, 70A North End, Croydon ...	45	21

SCULPTURE WORK.

H. H. MARTYN & Co., LTD., Cheltenham ...	45	118
H. H. MARTYN & Co., LTD., Cheltenham ...	45	122
H. H. MARTYN & Co., LTD., Cheltenham ...	45	125
H. H. MARTYN & Co., LTD., Cheltenham ...	46	126
H. H. MARTYN & Co., LTD., Cheltenham ...	46	127
ARTHUR MAY, 37 Harrington St., London, N.W. ...	43	116

SHOP FITTINGS.

HARRIS & SHILDEN, LTD., Stafford Street, Birmingham ...	46	20
SAML. HASKINS & BROS., LTD., 20, 22 & 24 Old St., London, E.C. ...	42	11
SAML. HASKINS & BROS., LTD., 20, 22 & 24 Old St., London, E.C. ...	44	11
SAML. HASKINS & BROS., LTD., 20, 22 & 24 Old St., London, E.C. ...	45	140
FREDR. SAGE & Co., LTD., 58 to 62 Grays Inn Rd., London, W.C. ...	42	28

SPRINKLERS AND HYDRANTS.

MATHER & PLATT, Queen Anne's Chambers, S.W. ...	45	126
---	----	-----

STAIRCASES, CILLS, &c.

JOHNSON'S PAVING AND CONSTRUCTION CO., 76 Belvedere Rd., Upper Norwood, London, S.E. ...	31	108
--	----	-----

STONE WORK.

FEAIRE ET CIE, 237 Rue Lafayette, Paris ...	45	20
LINDELEY & SON, The Quarries, Ancaster, Grantham ...	43	118

STOVES, MANTLES, PANELLING, &c.

G. WRIGHT & Co., 155 Queen Victoria St., E.C. ...	43	142
G. WRIGHT & Co., 155 Queen Victoria St., E.C. ...	43	150

TERRA COTTA AND GLAZED BRICK.

CARTER & Co., LTD., Encaustic Tile Works, Poole, Dorset ...	43	102
SHAW'S GLAZED BRICK CO., LTD., Whitebirk, Darwen, Lancs. ...	41	108
SHAW'S GLAZED BRICK CO., LTD., Whitebirk, Darwen, Lancs. ...	46	102-103
THE MIDDLETON FIRE CLAY WORKS, Leeds ...	42	12

TILING.

LEAVIS BENNETT, 4 Alwyne Villas, Canonbury Rd., London, N. ...	42	116
--	----	-----

VENTILATING ENGINEERS.

COMYX CHING & Co., LTD., 54, 56 & 58 Castle St., Long Acre, London, W.C. ...	42	28
--	----	----

If the degree of perfection attained in the Printing of this Volume
appeals to you, write to

SIMSON & Co. Ltd.

GENERAL PRINTERS,

4 MARKET PLACE, HERTFORD,

who will be only too pleased to quote you for
Printing of any description.

Telephone 76 Hertford.

Telegrams—"Simson, Hertford."

SPECIAL OFFER
TO
CONTRIBUTORS
AND
SUBSCRIBERS

TO OUR VARIOUS
PUBLICATIONS

THE NOVEL
INFATUATION

WILL BE
SENT DIRECT FROM
THE
PUBLISHERS

POST FREE
ON RECEIPT OF POSTAL ORDER
FOR

3/6 NET.

THE OPINION
OF A
REVIEWER TO
THE
'ATHENÆUM'

"Infatuation," by Marcus Knox, is a work of remarkable promise and considerable insight, distinguished alike by natural writing and vivid realism.

The main theme concerns the love of a young and beautiful English girl for an Italian priest who is devoted to his faith, and the author pictures with tragic stress the sacrifice that both make by their complete surrender to the claims of the higher life.

The great problem raised in this book will certainly provoke acute controversy, dealing as it does with a vital aspect of the eternal conflict between the spirit and the flesh.

The author depicts with rare and convincing skill the clash of passion with faith, the war of temperaments; and throughout the pages of an arresting story he weaves a thread of excitement, adventure and sustained interest.

In dealing with deep and debatable questions of sex, Mr. Knox writes with fearless courage and complete sincerity. Moreover, his characters are drawn with a knowledge born of experience, in a word they are real. He has given us a book that will compel thought and provoke interest, a volume that must by no means be overlooked; a story that every man and woman should read.

A. Vernon Carey.

INFATUATION

6/- By **MARCUS KNOX.** **6/-**

PUBLISHED BY
ROBERT ASHLEY, c/o 44 DOUGHTY STREET, W.C.
SIMPKIN, MARSHALL, HAMILTON, KENT & Co. LTD.

H. H. MARTYN & Co. LTD.

CHELTENHAM.

SCULPTORS □ CARVERS □ MODELLERS
FIBROUS PLASTER AND METAL WORKERS



AND AT—

Carved Keystone.

5 Grafton Street, Bond Street, London, W.

TAPESTRIES, FURNITURE AND FURNISHINGS.

Telegrams { Sunningend, Cheltenham.
 { Sunningend, London.

Telephones { 798 & 799 Cheltenham.
 { 1146 Regent.

In making enquiries at Advertisers, please refer to this Publication

Technol A
A.D.

ACADEMY ARCHITECTURE

1914^{II}.



136571
25/8/15

Regent Palace Hotel.
H. TANNER, F. J. WILLS, and the late W. T. ANCELL, Architects.
Lifts: WAYCOOD-OTIS Ltd., Falmouth Road, London, S.E.

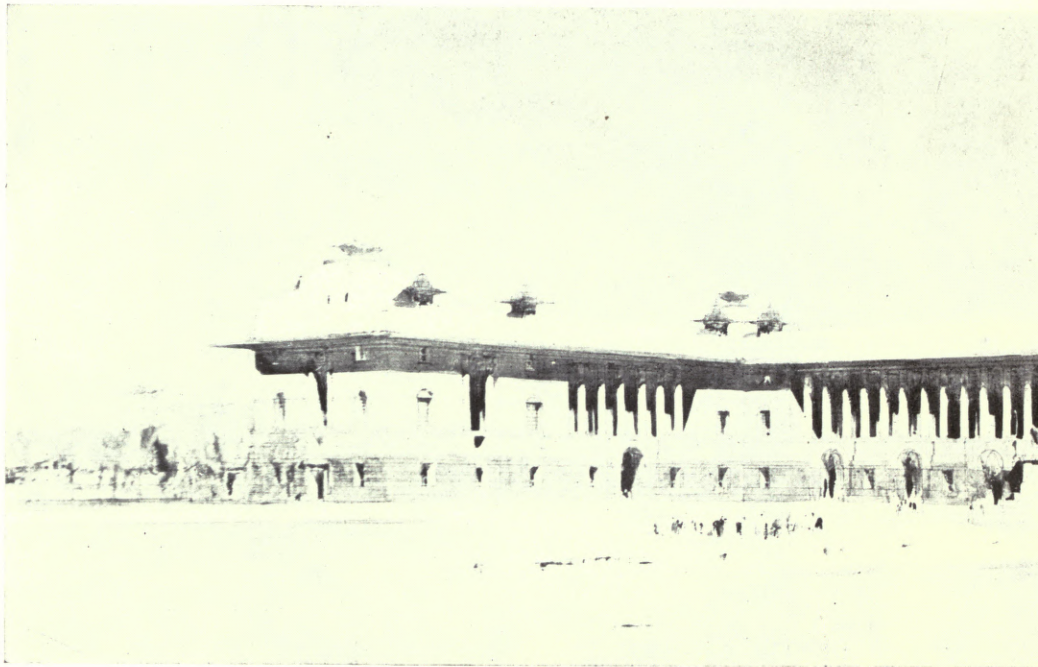

Government House, Delhi: The Main Front.



EDWIN L. LUTYENS, A.R.A.. Architect.

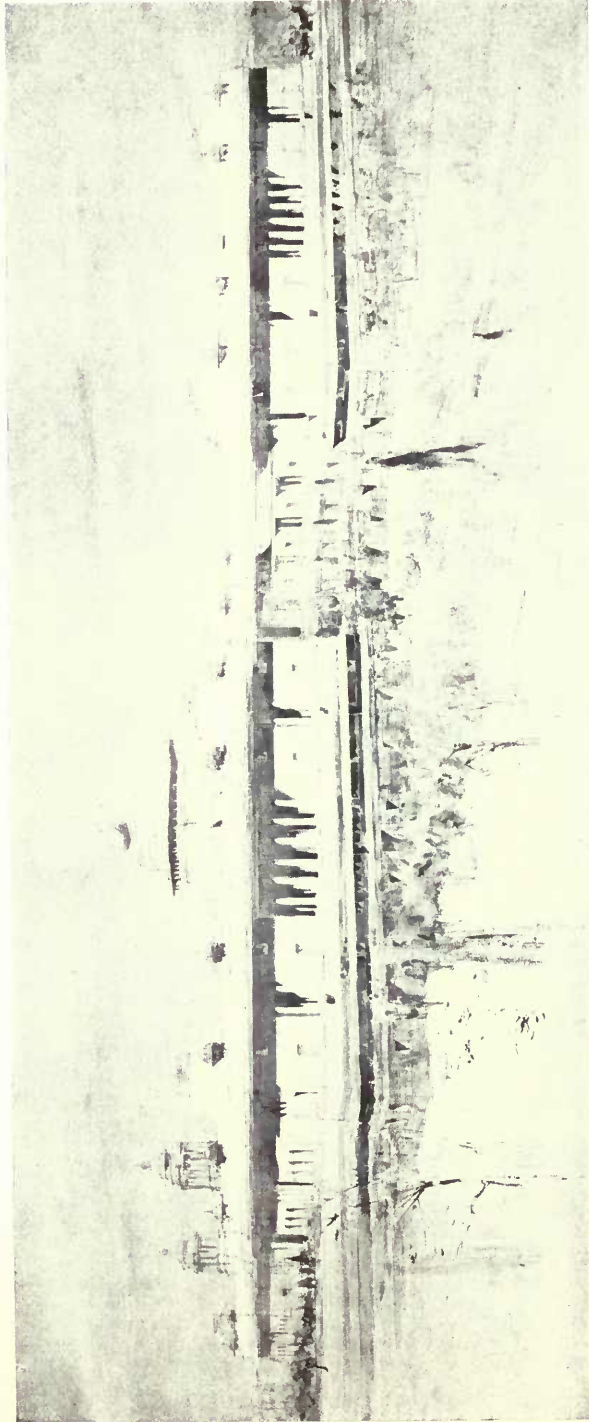

Government House, Delhi: from the South.

EDWIN L. LUTYENS, A.R.A., Architect.

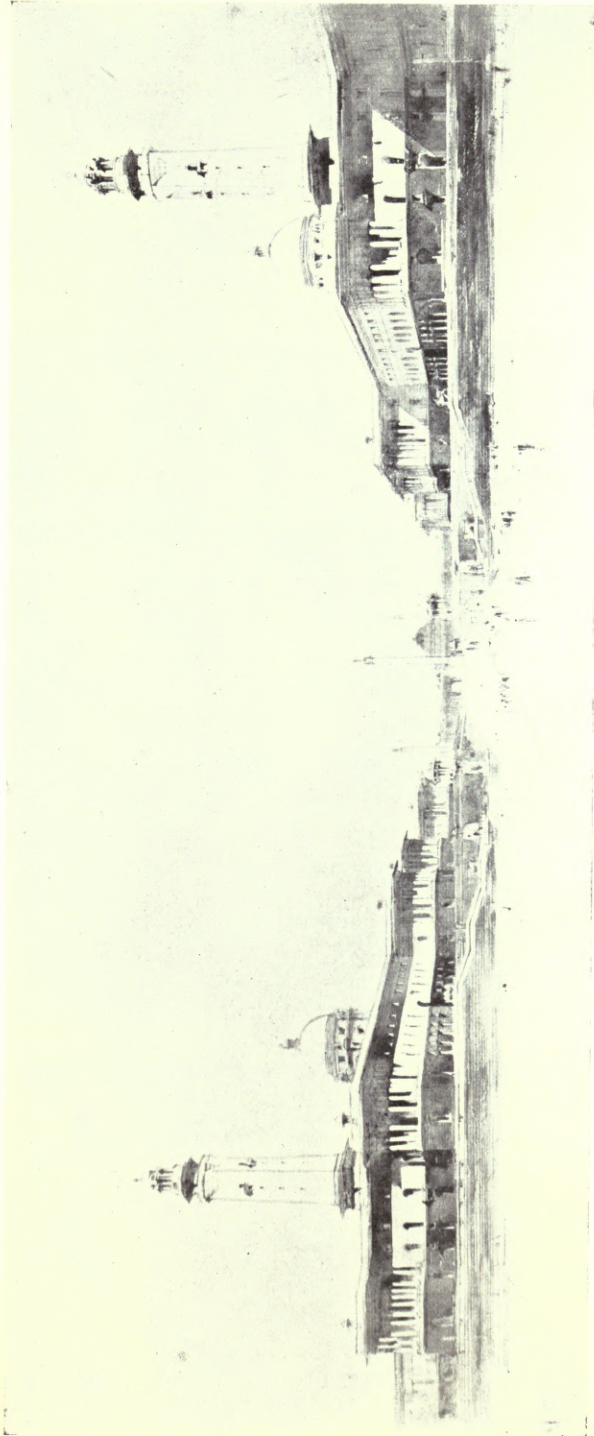

Secretariat, Delhi: Front looking West.

HERBERT BAKER, Architect.



Government House, Delhi, as seen between the Secretarial Blocks.

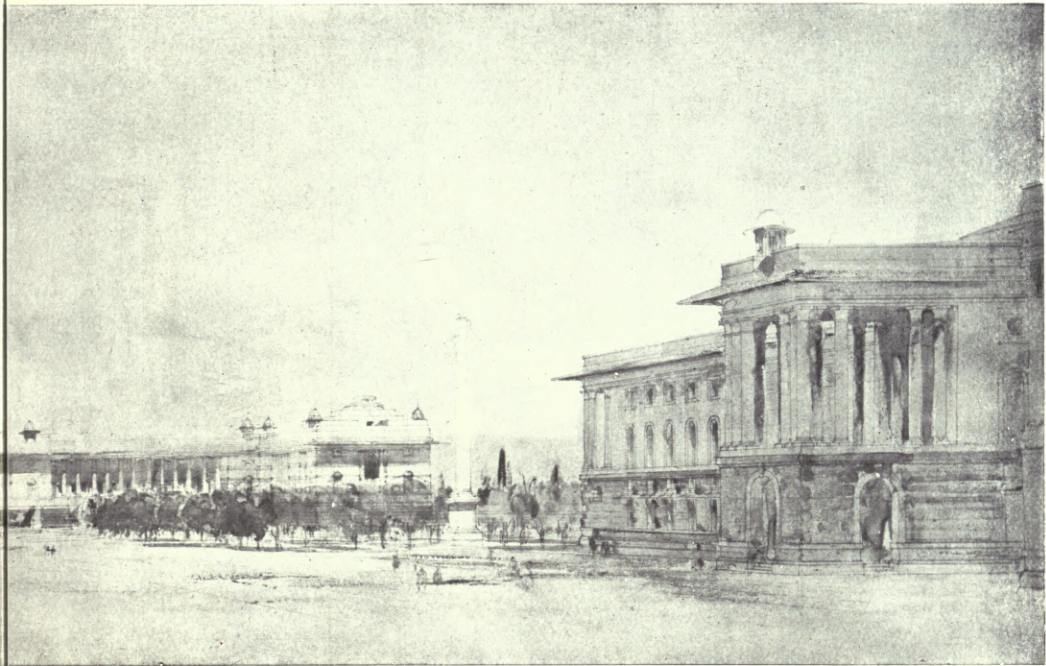

EDWIN L. LUTYENS, A.R.A., Architect.

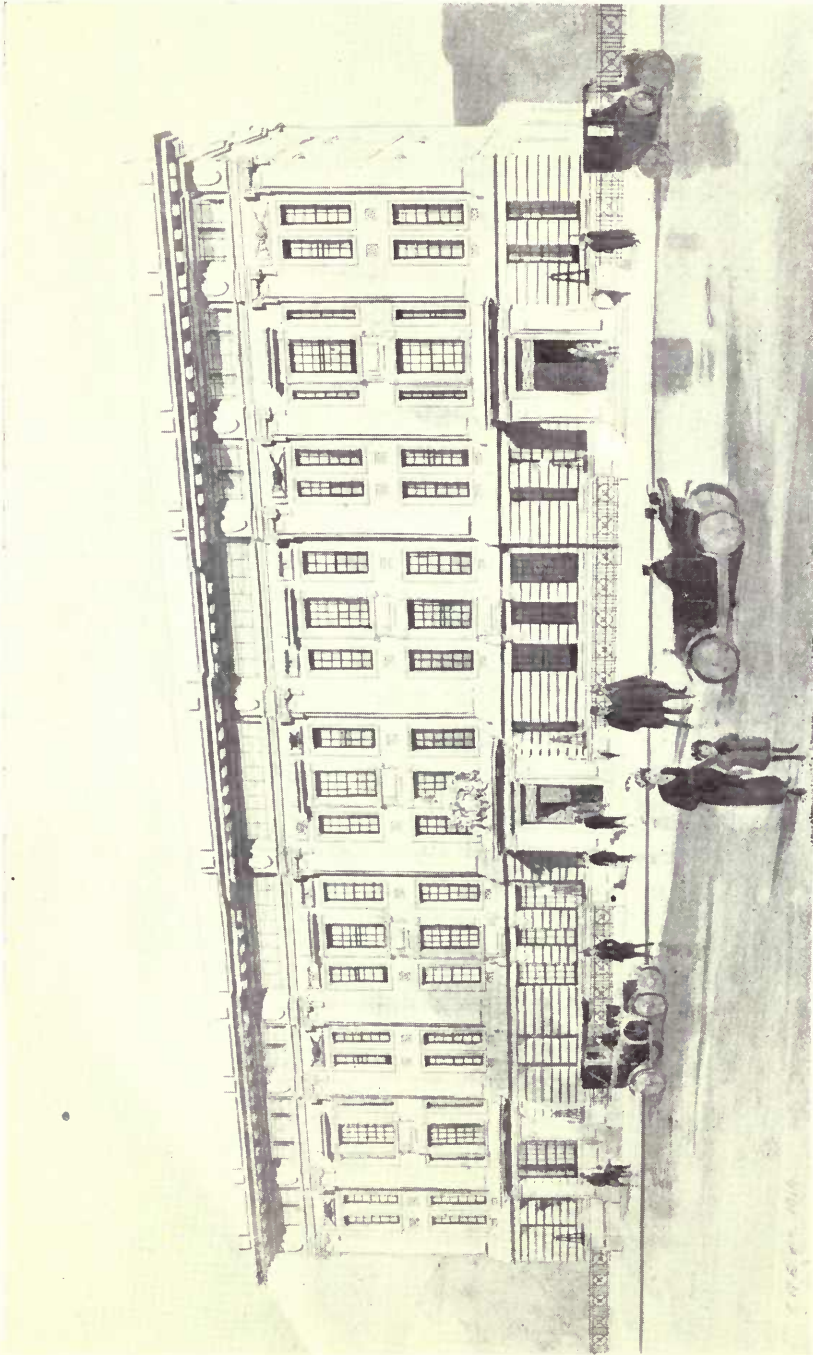

New General Offices, Metropolitan Railway, Baker Street Station, N.W.

CHARLES W. CLARK, Architect.

Reinforced Concrete: EDMOND COIGNET, Ltd., 20 Victoria Street, S.W.
Electric Lighting: HULL & HARRINGTON, Ltd., 76A Great Portland Street, London, W.
Fireplaces, Sanitary Goods and Ornamental Railings: G. WRIGHT, Ltd., 155 Queen Victoria Street, E.C.
Lifts: WAYGOOD-ORIS, Ltd., Falmouth Road, London, S.E.
W.I. Casements: THE CRITTALL MANUFACTURING CO., Ltd., Braintree.
Glazed Terra-Cotta: GIBBS & CANNING, Glascoate Works, Tamworth.

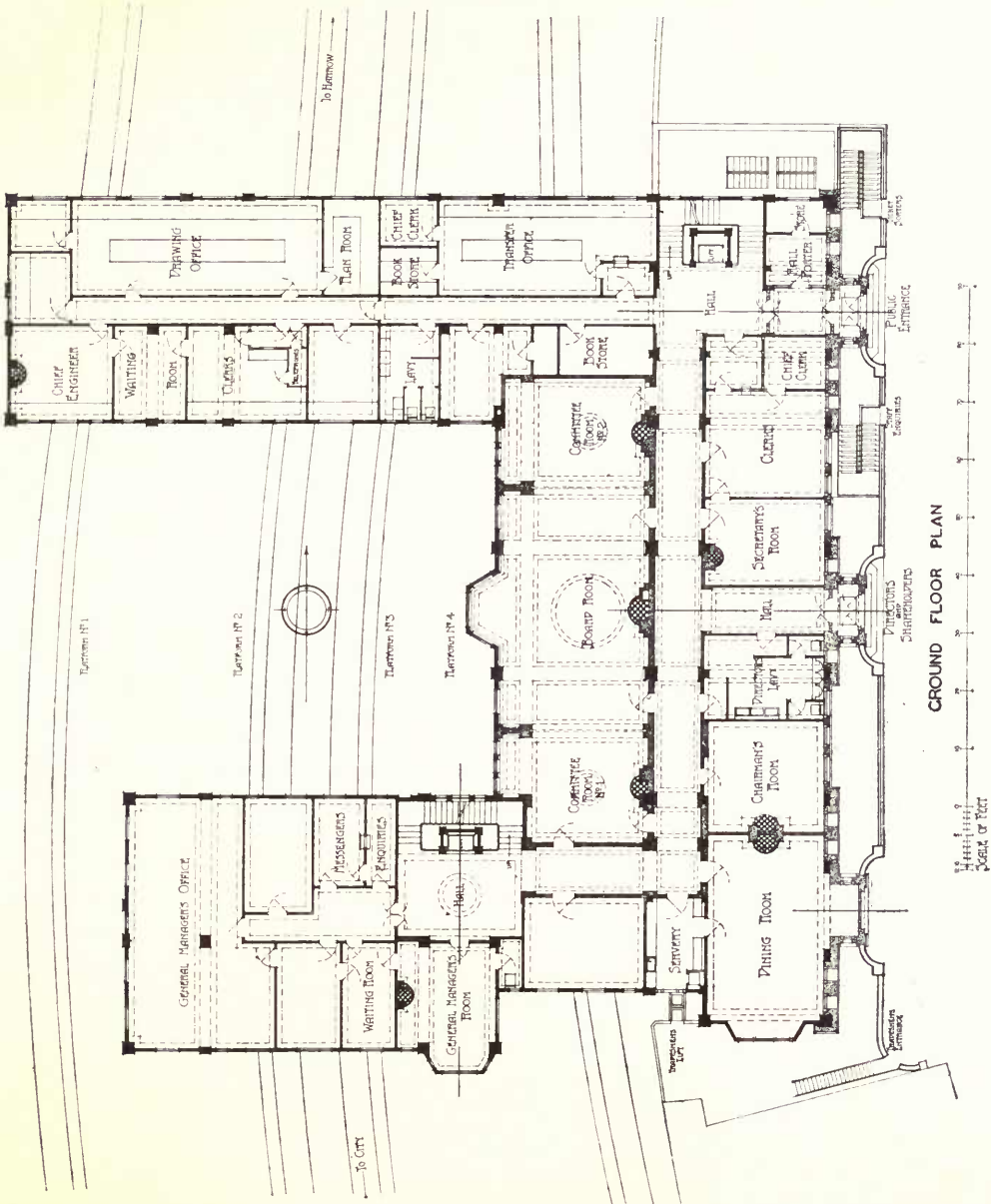

New General Offices, Metropolitan Railway, Baker Street Station, N.W. CHARLES W. CLARK, Architect.
The whole of the walls are in reinforced Concrete, 5 inches thick, EDMOND COIGNET System.

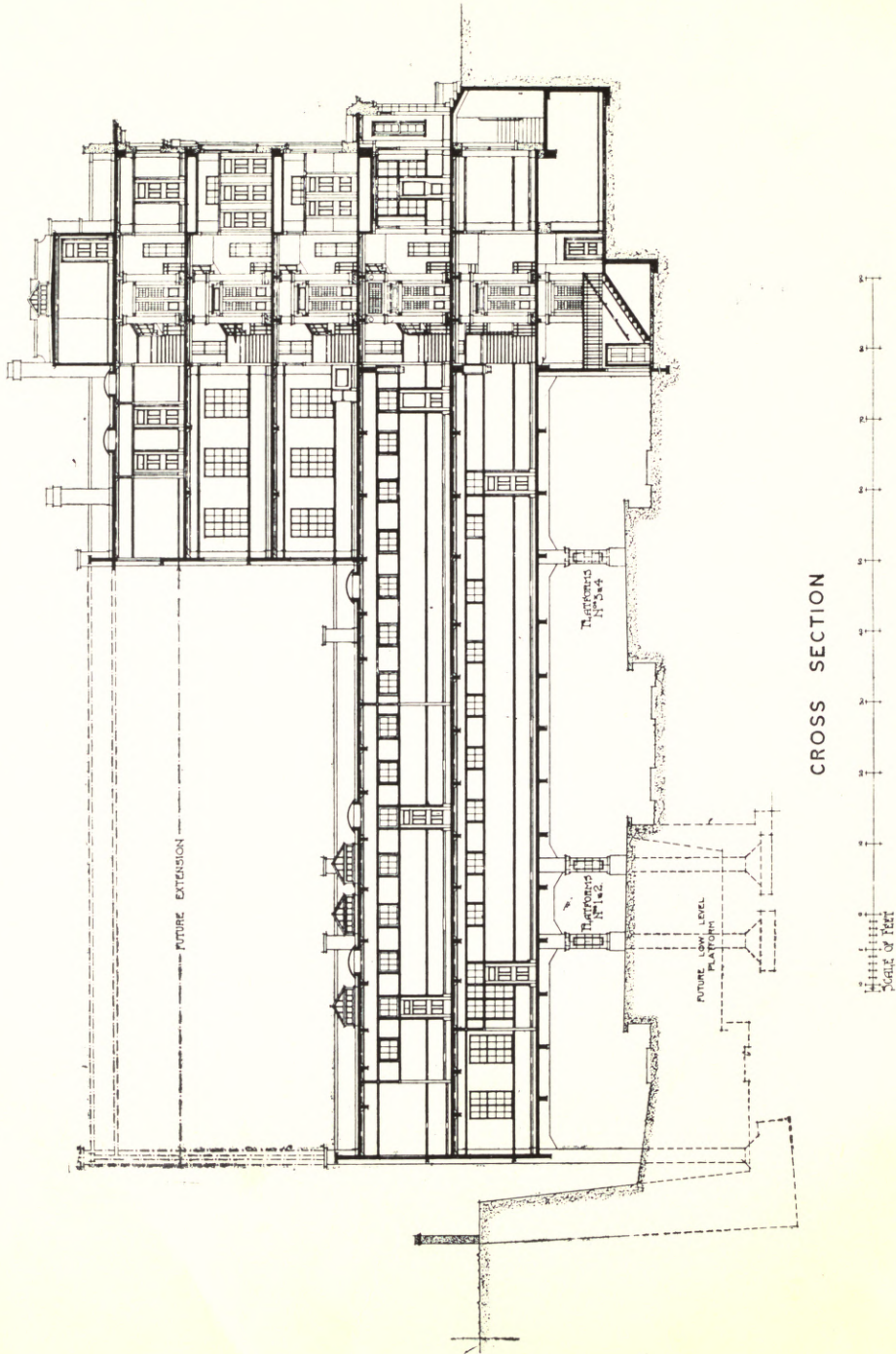

New General Offices, Metropolitan Railway, Baker Street Station, N.W. CHARLES W. CLARK, Architect.
The whole of the Walls are in reinforced Concrete, 5 inches thick, EDMOND COIGNET System.

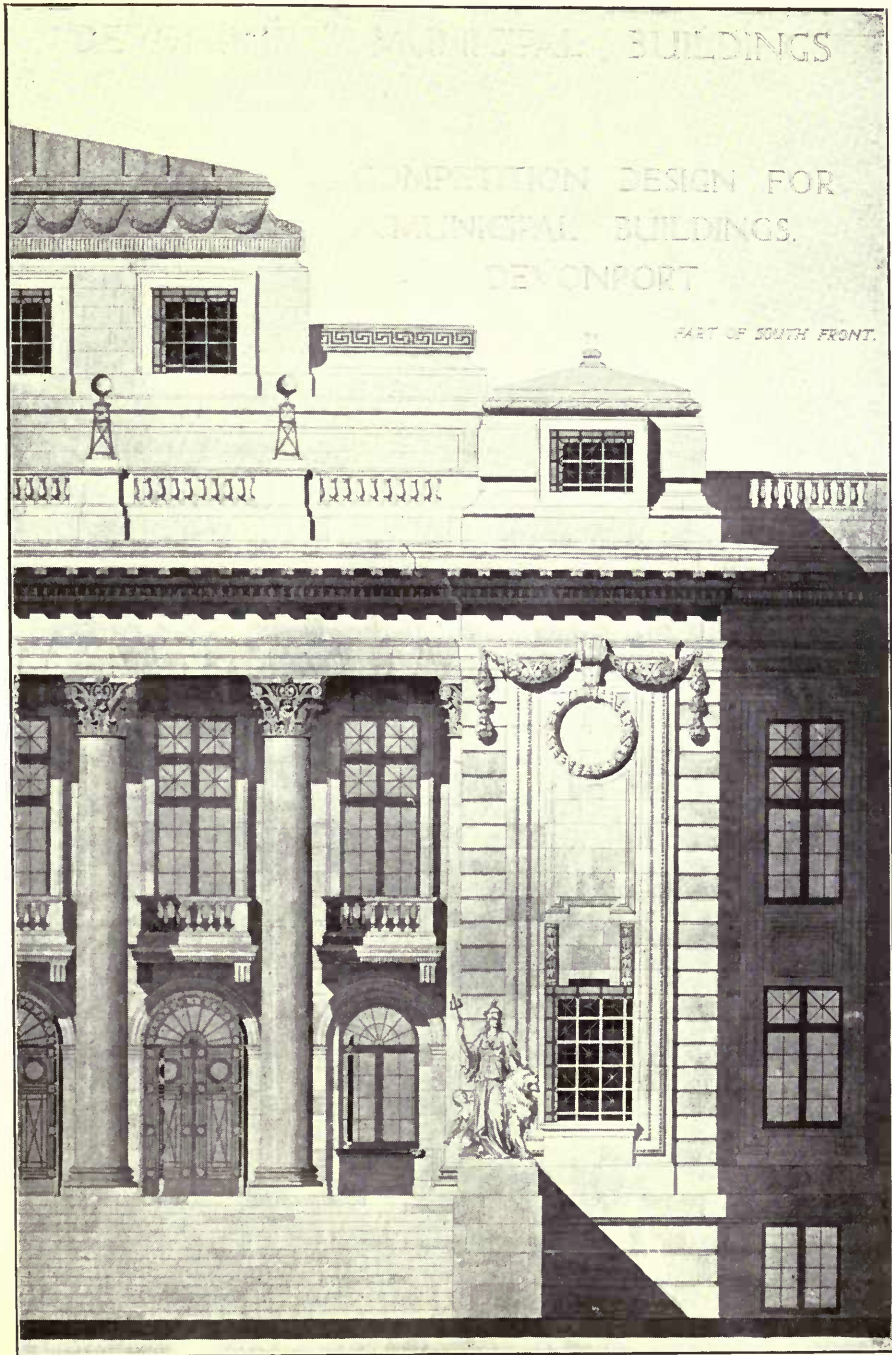

Devonport Municipal Buildings, Detail, EDWIN T. & E. STANLEY HALL, Architects.



Prudential Assurance Office, Dunfermline.

PAUL WATERHOUSE, Architect.

DUNFERMLINE

SCALE: 1/4" = 1'-0" OF FEET

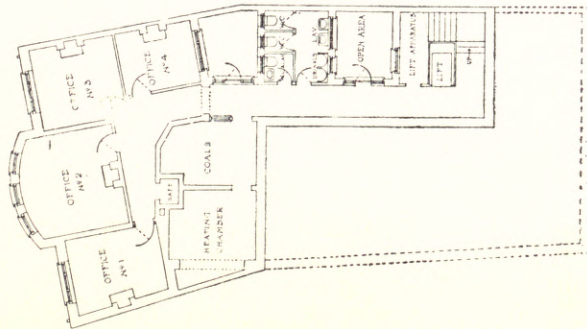

EASEMENT PLAN

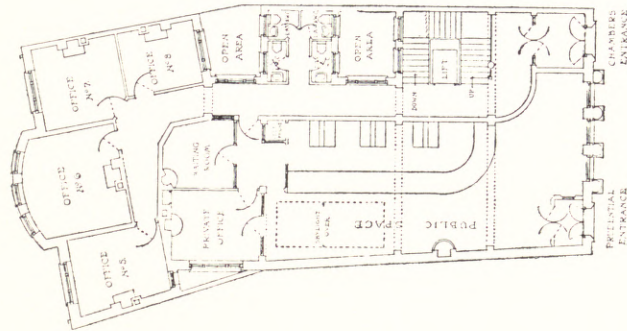

GROUND FLOOR PLAN

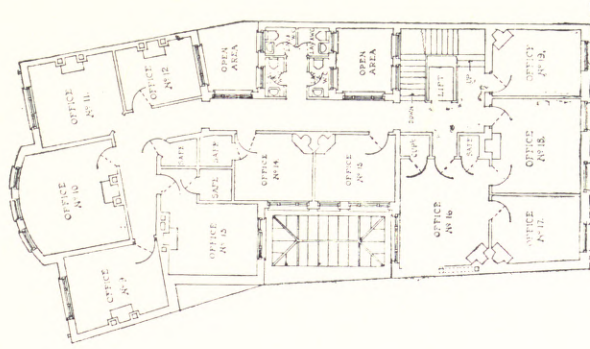

FIRST FLOOR PLAN

Prudential Assurance Offices, Dunfermline.

PAUL WATERHOUSE, Architect.



Secretariat, Delhi: Side View from Lower Level.

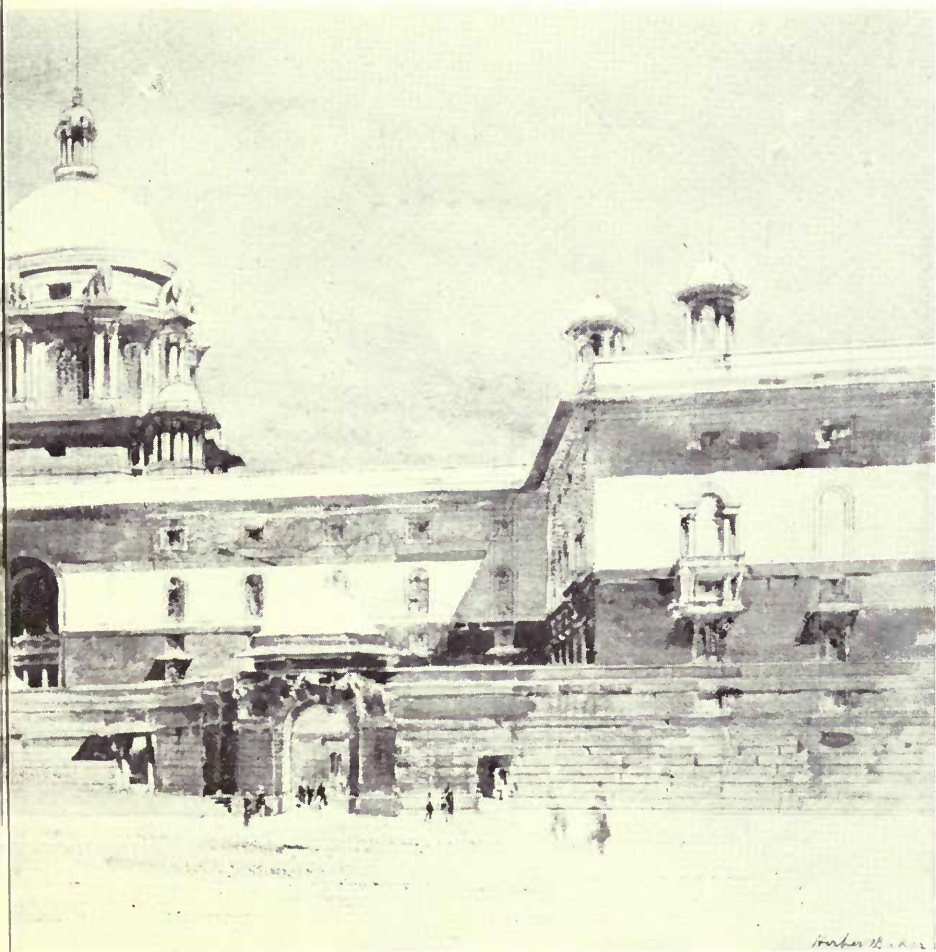

HERBERT BAKER, Architect.



PAUL WATERHOUSE, MA, ARCHT. 1917

PAUL WATERHOUSE, Architect.

University of Oxford Chemical Laboratory.

General Contractors: ARMITAGE & HOBSON, Camp Road, Leeds.

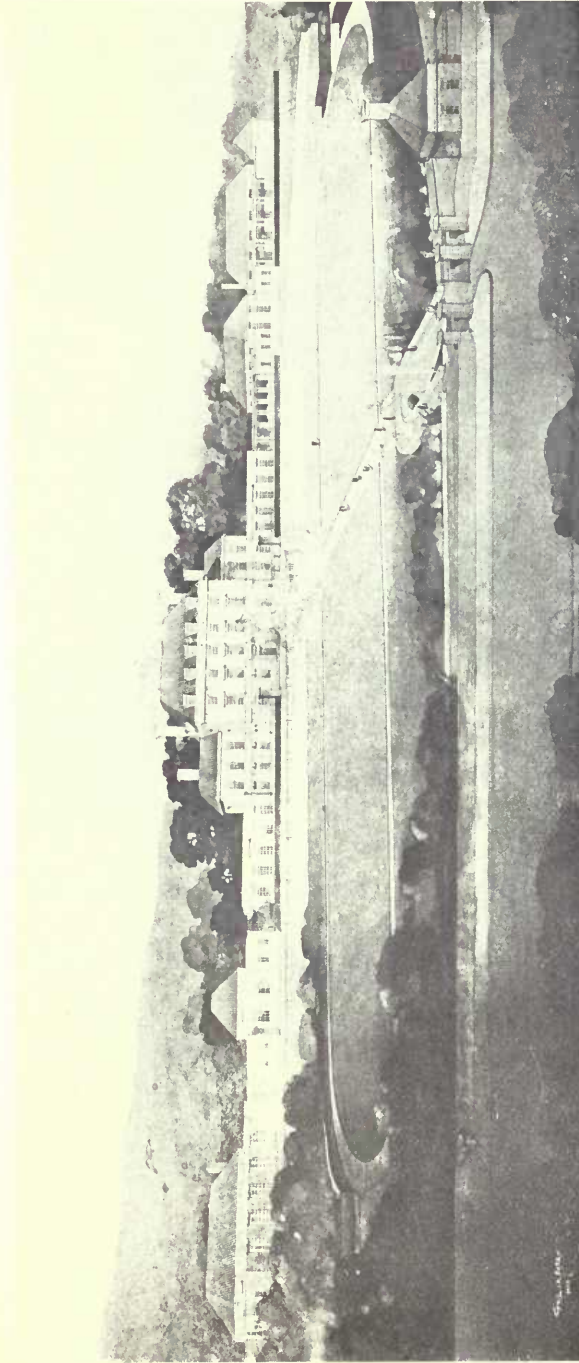

King Edward VII. Memorial Crippled Children's Institute, Sheffield.

ARTHUR W. KENYON, Architect.



Proposed Improvements, Exeter.

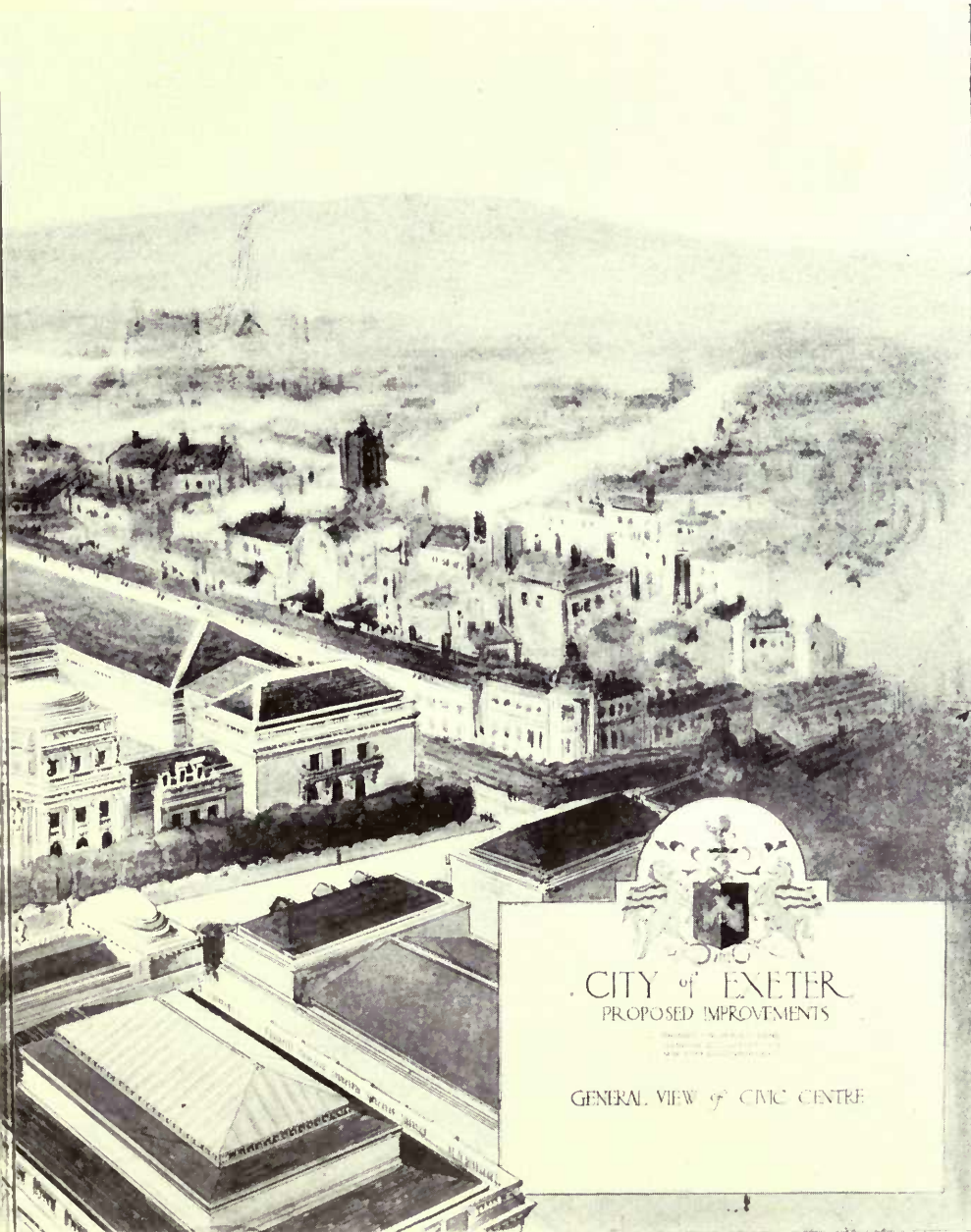

THOMAS H. MAWSON & SONS, Architects.

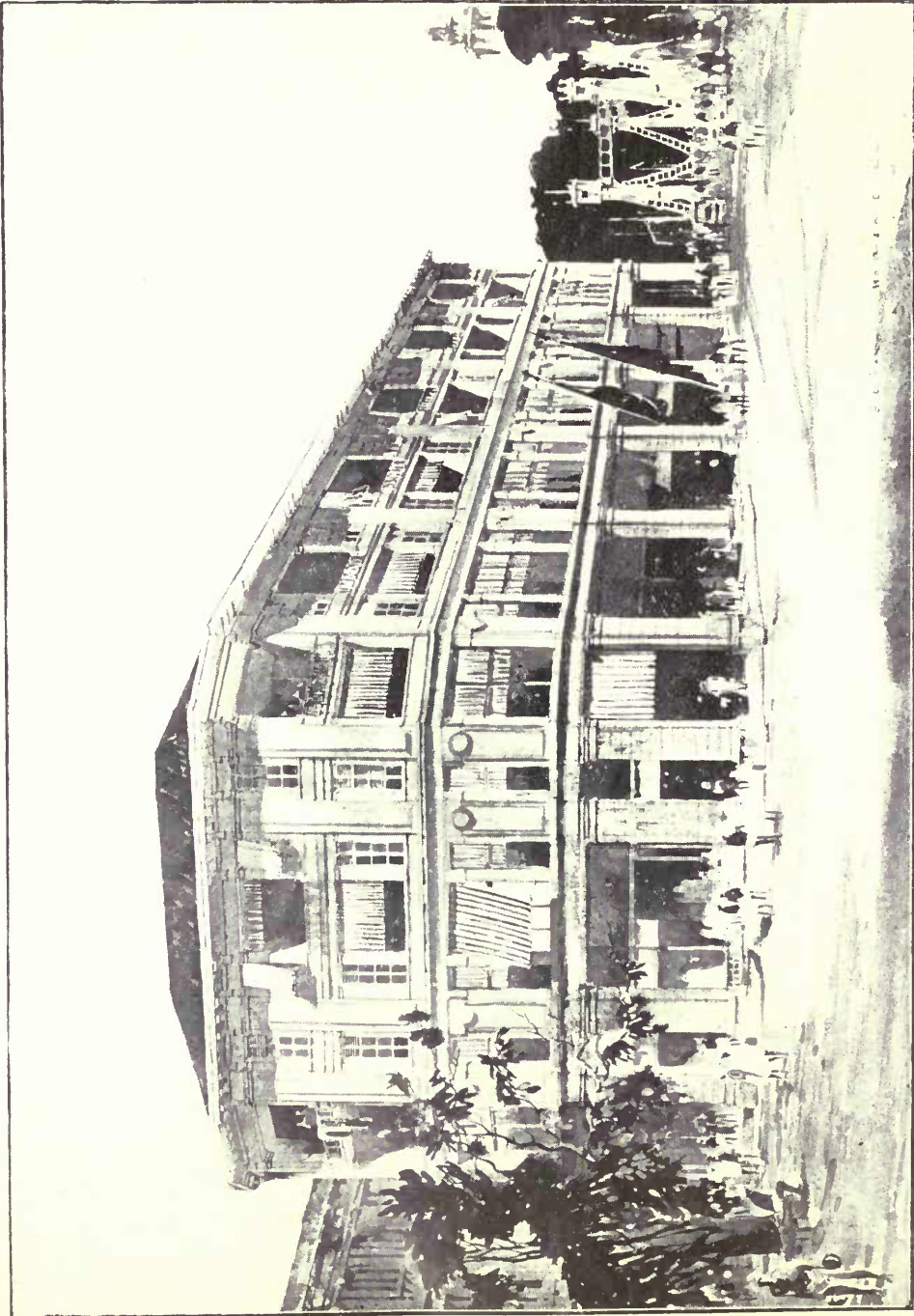

New Store at Singapore.

HERBERT O. ELLIS & CLARKE, Architects.

Shop Front: HARRIS & SHILDON, Ltd., Wood Street, Cheapside, London, E.C.

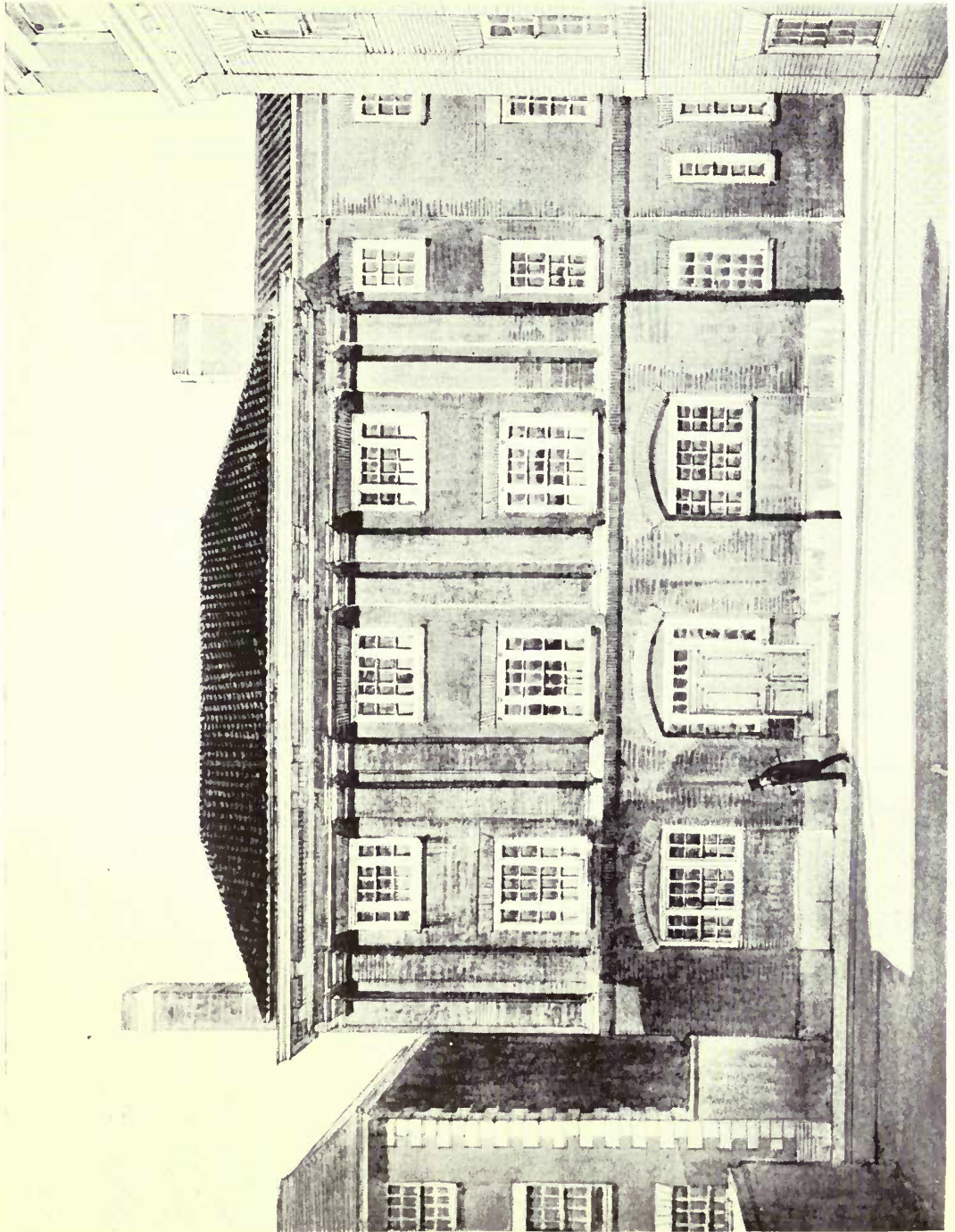

Offices in Tufton Street, Westminster.
General Contractors: L. & W. WHITEHEAD, Ltd., Portland Place, Clapham Road, S.W.
H. S. GOODHART-RENDEL, Architect.

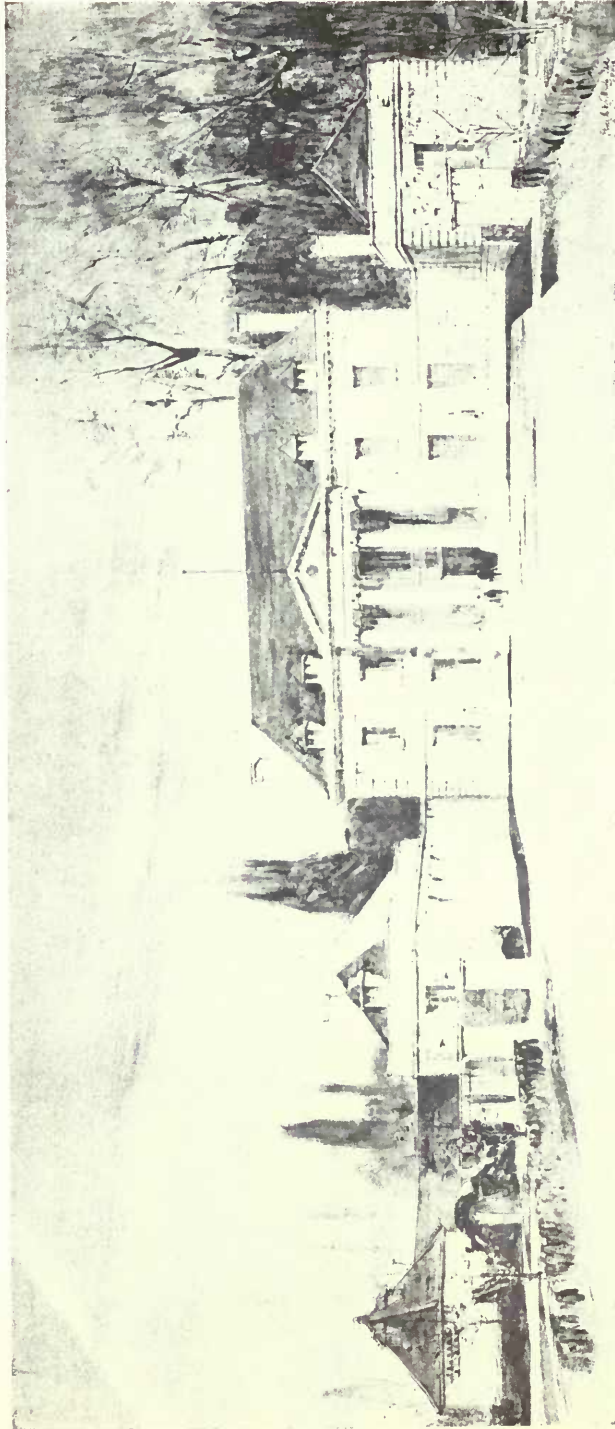

Radbroke Hall, Higher Peover, Cheshire.

PERCY S. WORTHINGTON, Architect.

General Contractors: L. BROWN & SONS, Ltd., Macclesfield Road, Wilmslow.

Heating, Ventilating & Hot Water Supply: G. N. HADEN & SONS, Albert Square, Manchester, London, and Stourbridge.

1/4 Horse at Over Peover
for
CLAUDE HARDY FINESE
Scale 3 Feet to Inch

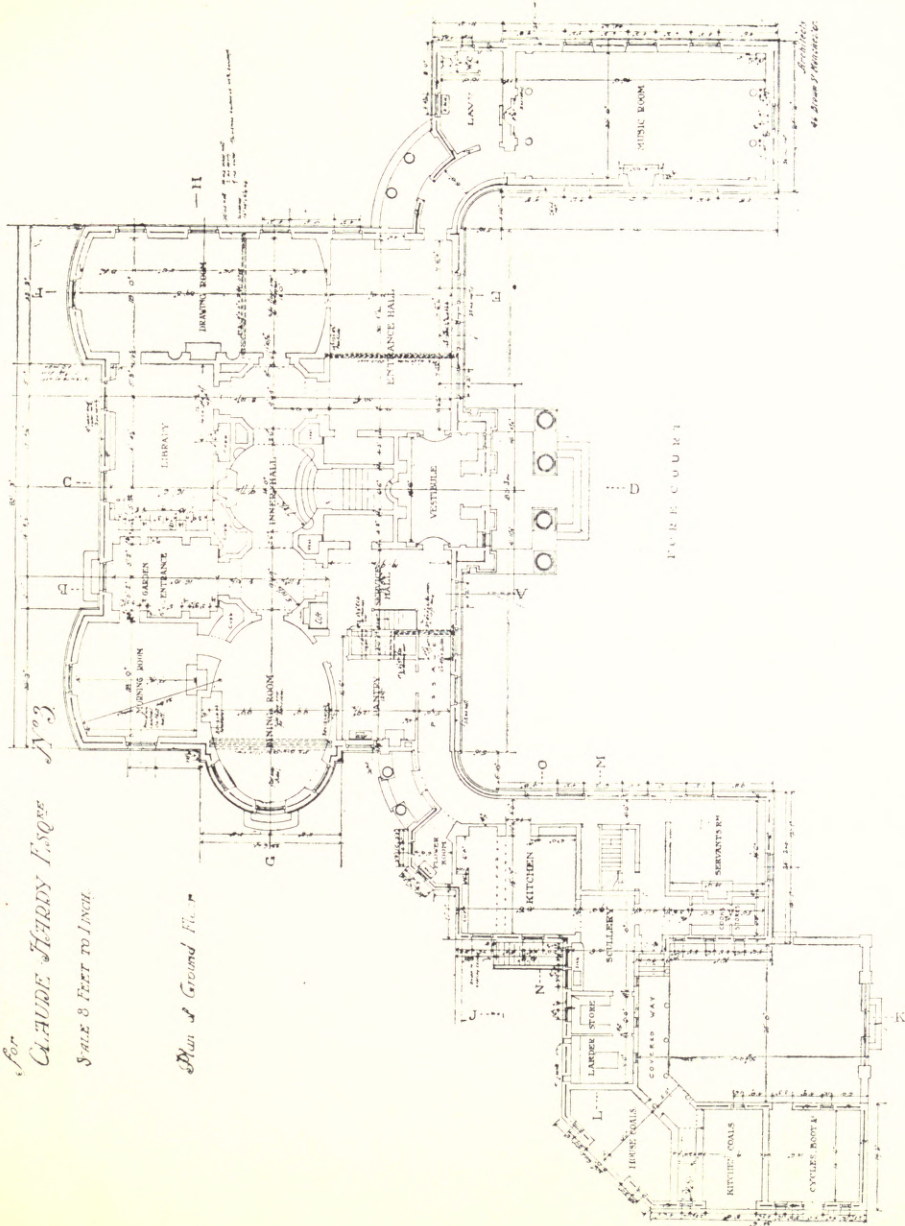

Plan of Ground Floor

PERCY S. WORTHINGTON, Architect.

Radbroke Hall, Higher Peover, Cheshire.

*A House at Over Peover
for
CLAUDE HARDY-ESQ^{RE} N^o 1*

Scale 8 Feet to 1 Inch

Plan of First Floor

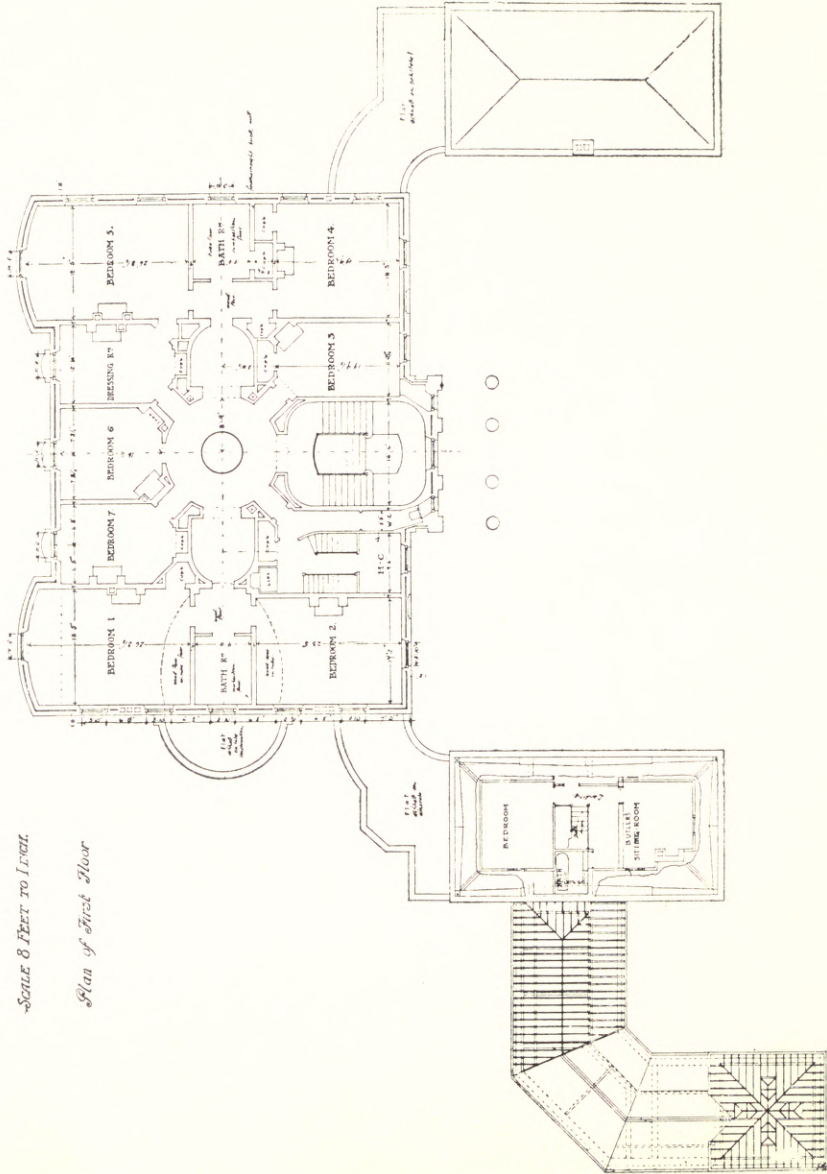

Radbroke Hall, Higher Peover, Cheshire,

PERCY S. WORTHINGTON, Architect,

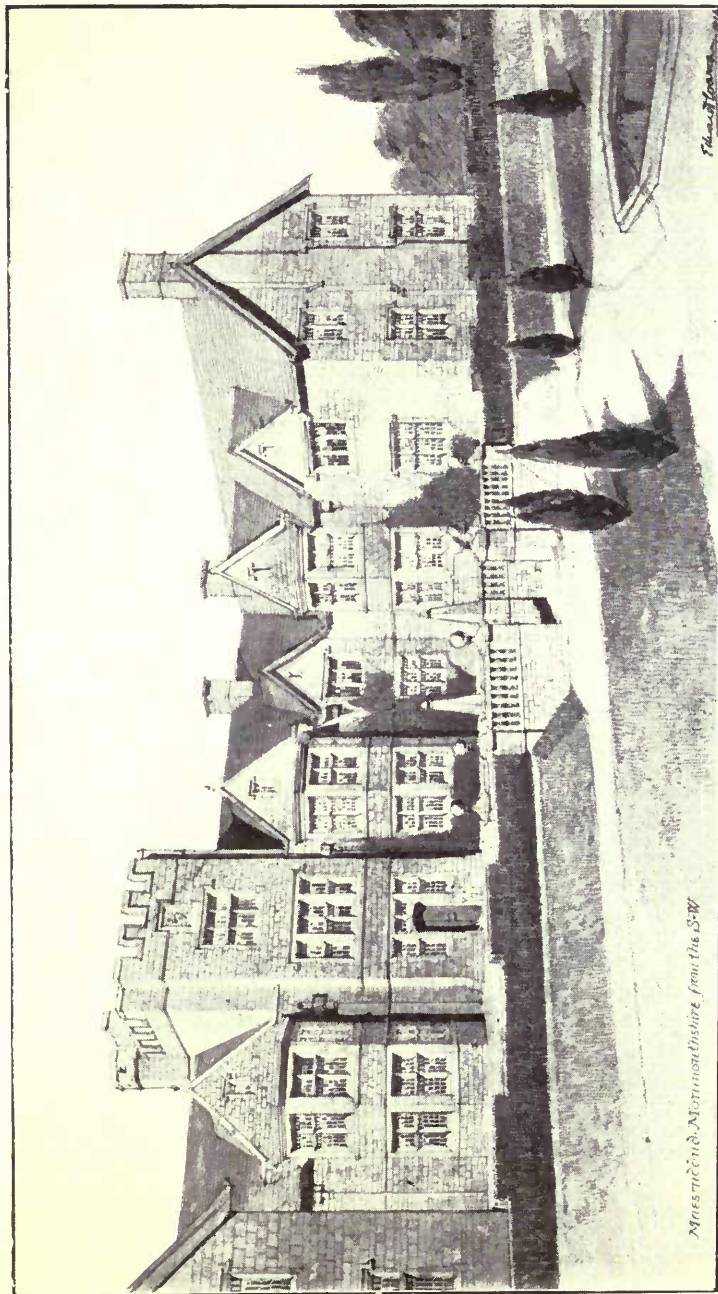

Maesruddud, Monmouthshire, from the S.W.

Maesruddud, Monmouthshire.

EDWARD P. WARREN, Architect.

Casements and Leaded Lights : JOHN H. PYE, Moreton-in-Marsh, Glos.

Heating, Ventilating, and Hot Water Supply : CHAS. P. KINNELL & Co. Ltd., 65 Southwark Street, S.E.

PEABODY TRUST
BLOCK DWELLINGS
RODNEY ROAD, WALWORTH, S.E.
VICTOR WILKINS, ARCHITECT.

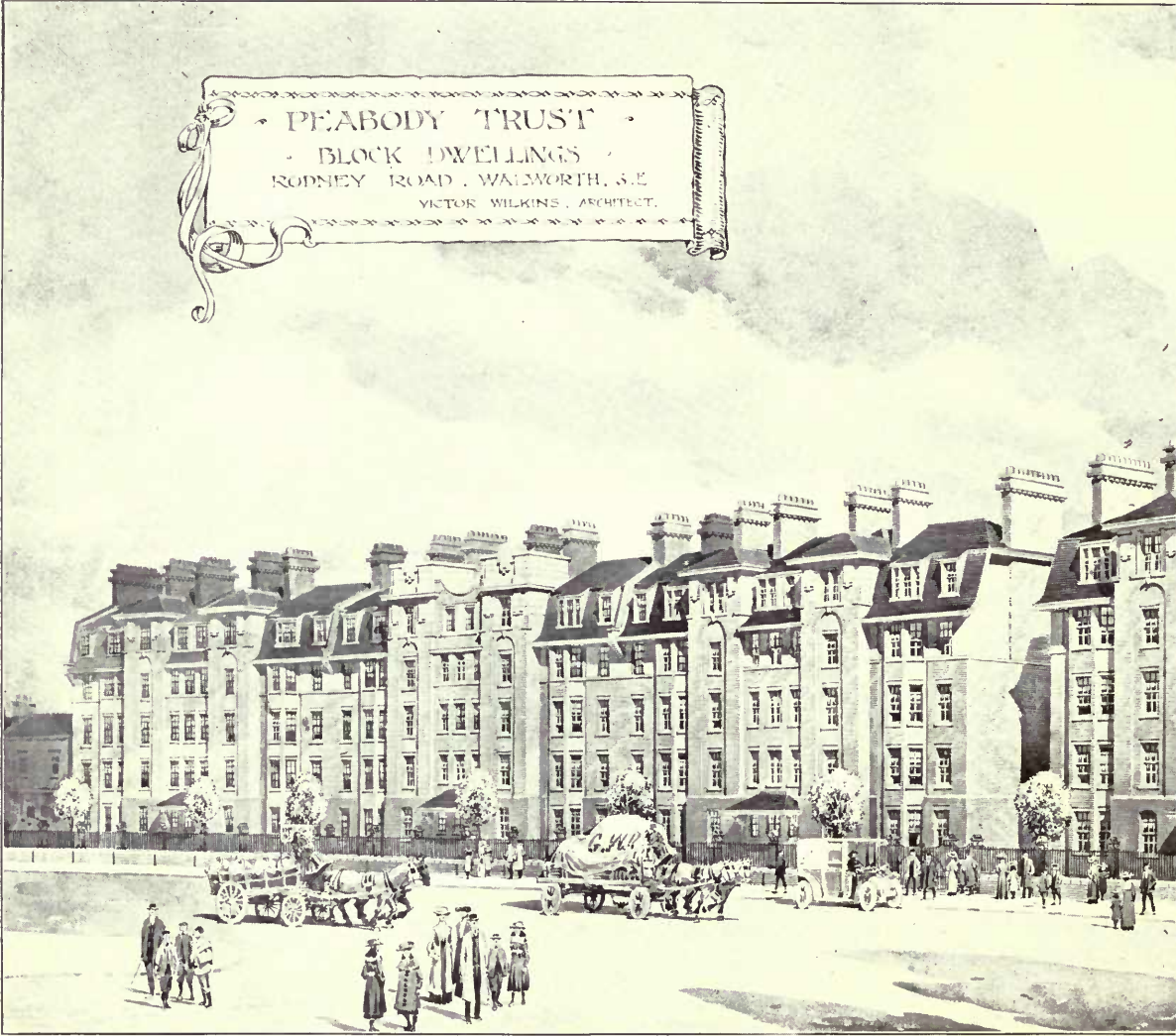

Peabody Trust, Rodney Road, Walworth, S.E.

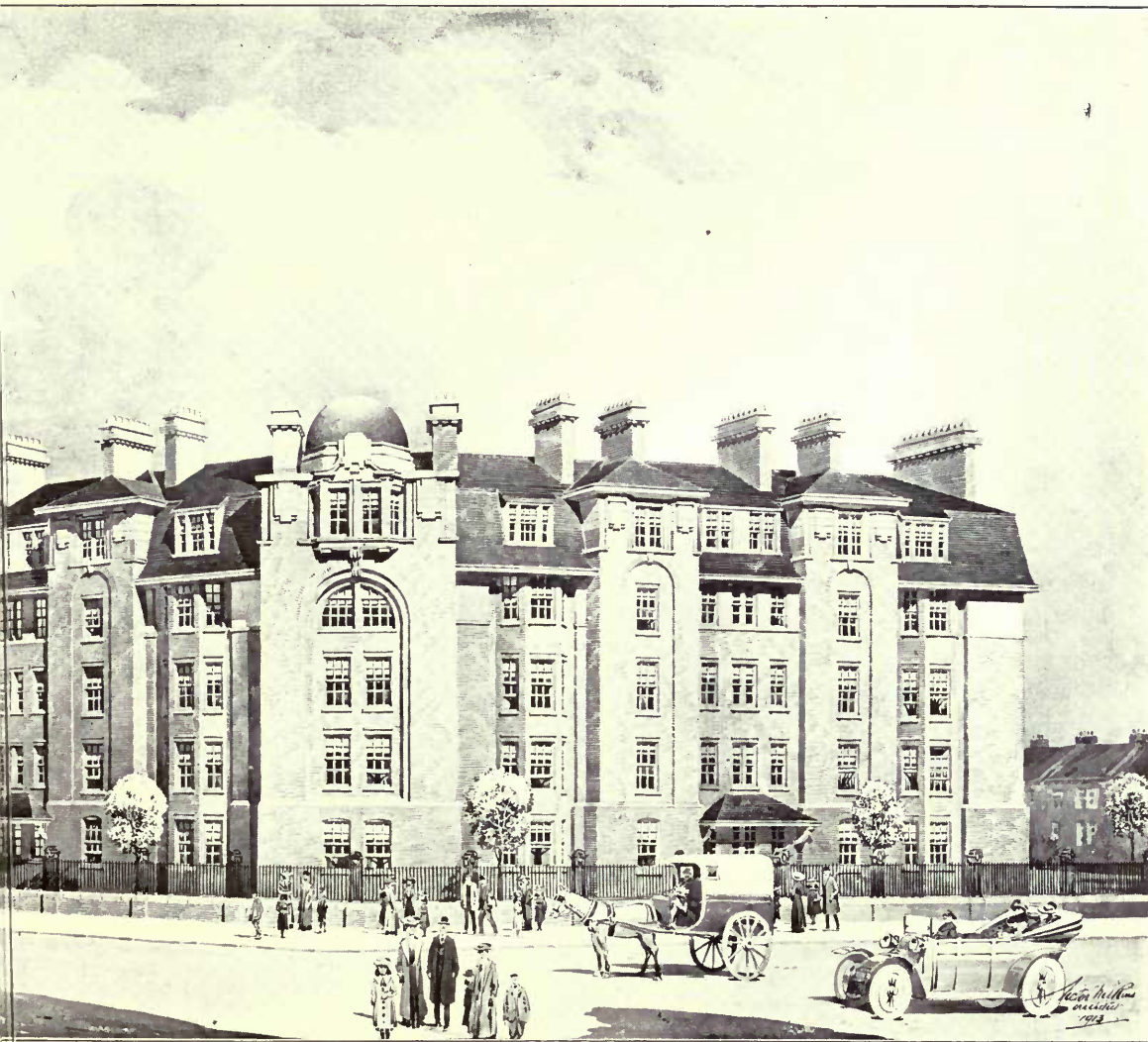

VICTOR WILKINS, Architect.

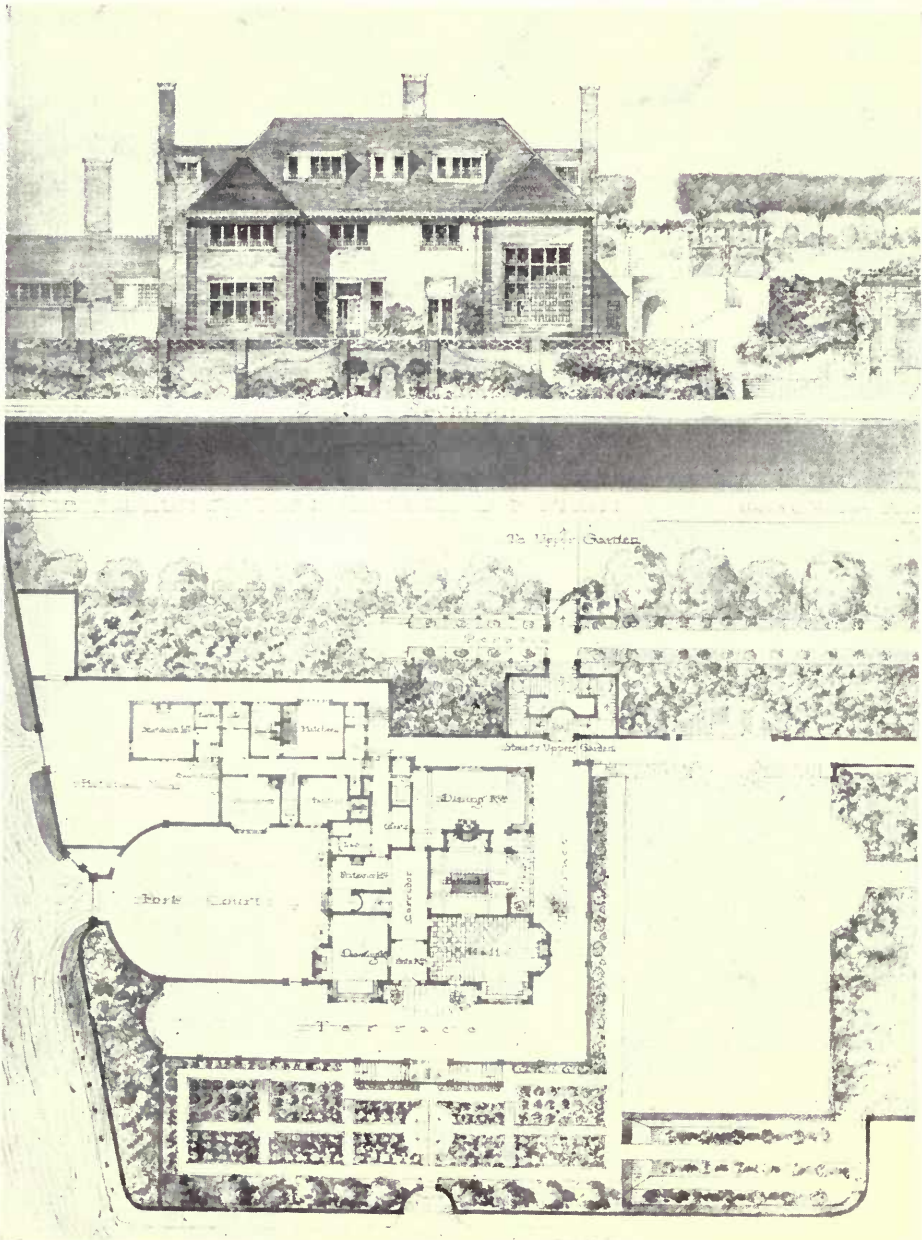

The Links, Hythe.

GERALD C. HORSLEY, Architect.

General Contractors: SCOTT BROS., Prospect Place, Hythe, Kent.



Club House, Wilton Park Golf Club.

STANLEY HAMP, Architect.

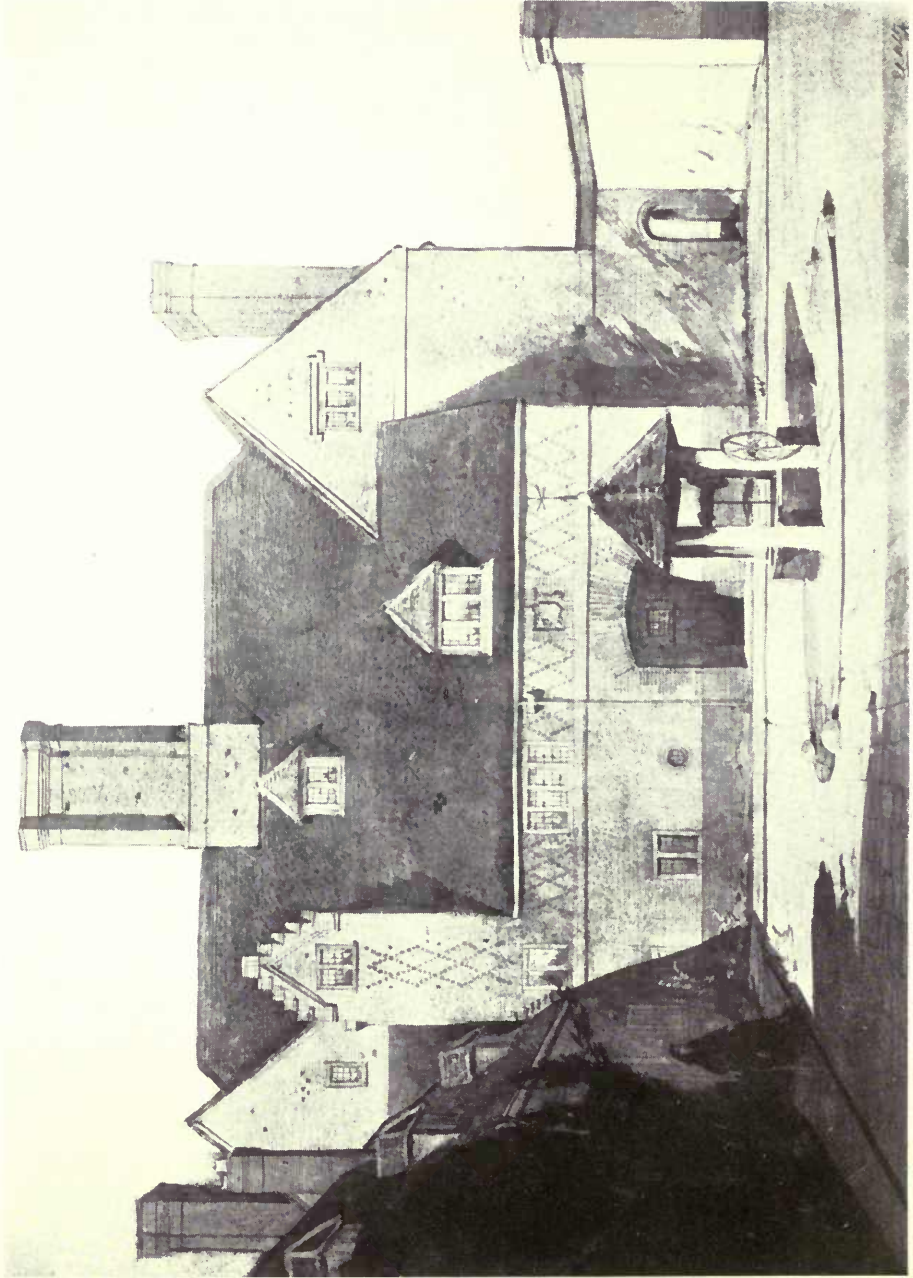

House at Preston, Candover.

R. ATKINSON & G. L. ALEXANDER, Architects.

General Contractors : MUSSELLWHITLI & SONS, Cross Street, Basingstoke.

HOUSE AT PRESTON CANDOVER
FOR CAPT J.F.R. HOPE.

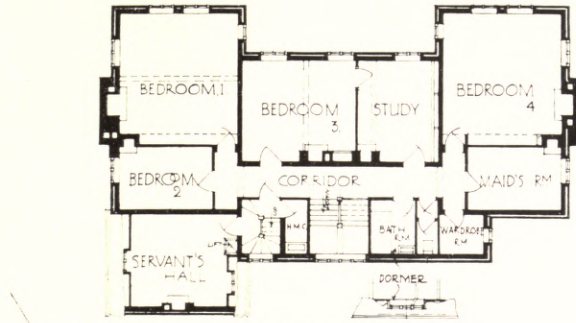

FIRST FLOOR PLAN

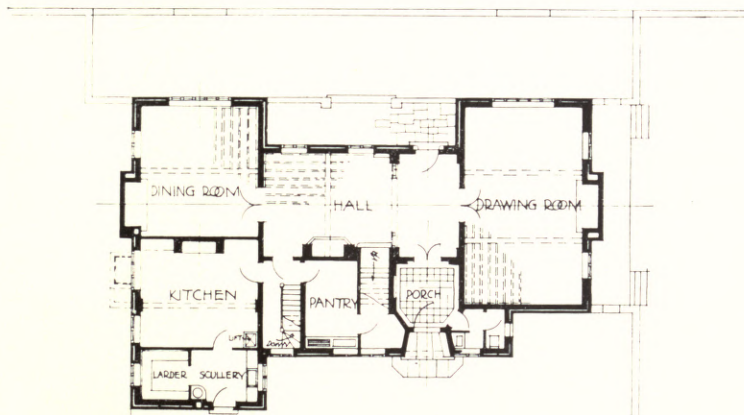

GROUND FLOOR PLAN.



STABLE BUILDINGS.

ROBERT ATKINSON & ARTHUR
GEORGE ALEXANDER & ARTHUR
199 PICCADILLY, W.V.



House on the South Coast.

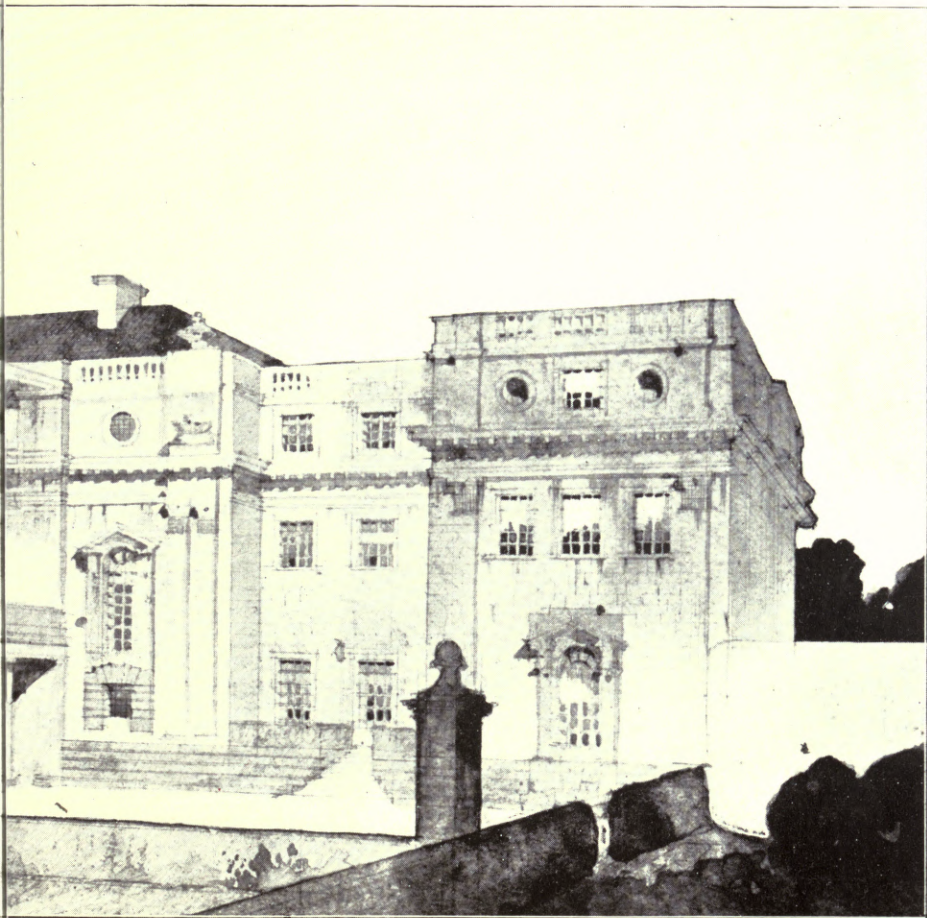

G. GUY DAUBER, Architect.

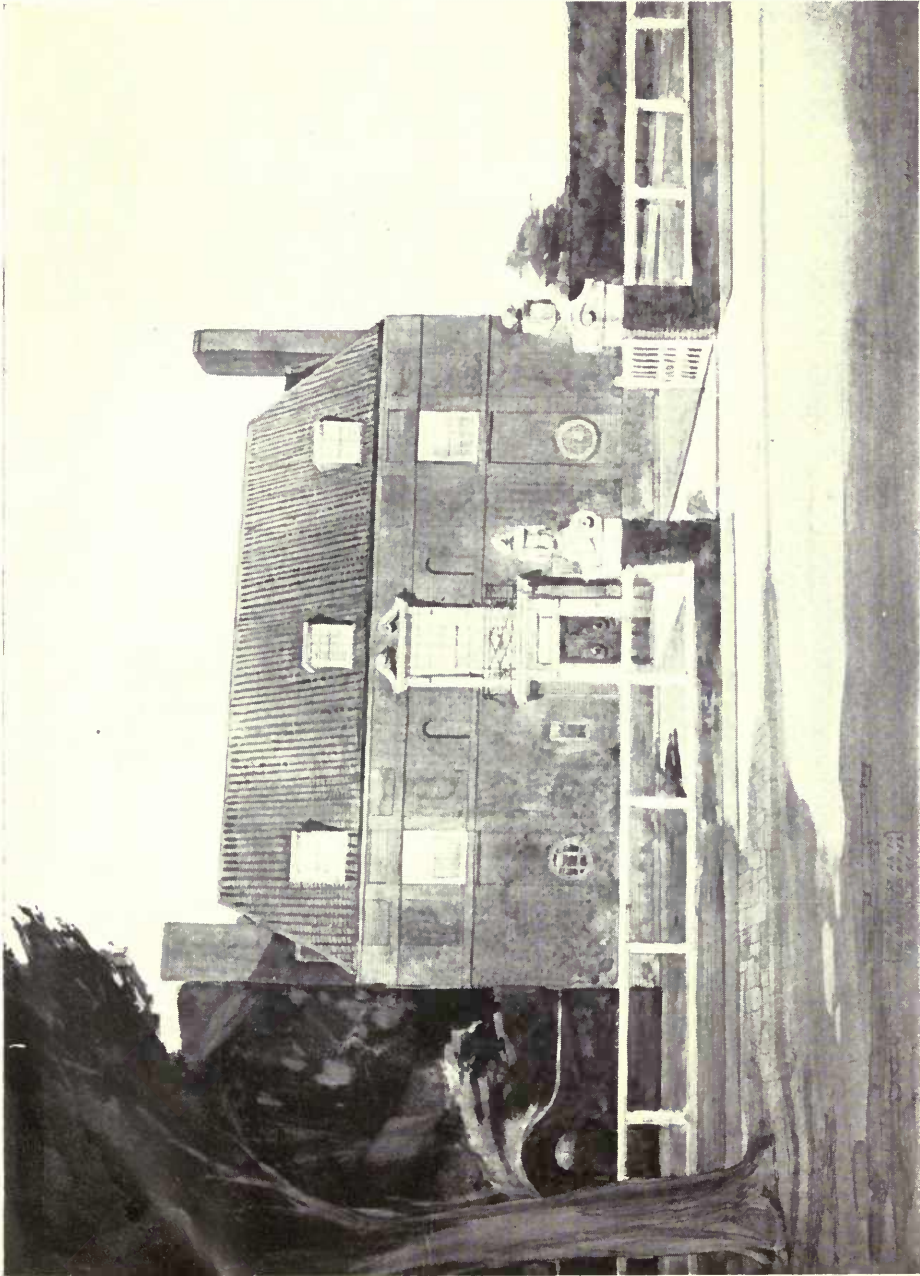

House at Ealing.

R. ATKINSON & G. L. ALEXANDER, Architects.

Art Metal Work: THOS. ELSLEY, LTD., 28 Great Titchfield Street, London, W.

HOUSE AT EALING.
FOR CUTHBERT PLAISTOWE ESQ.

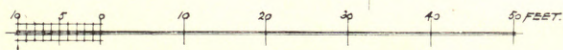
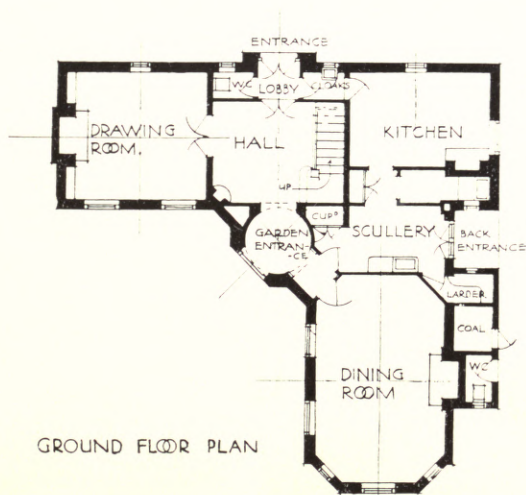
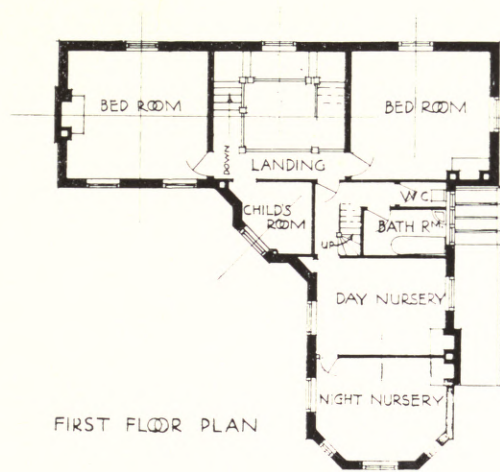

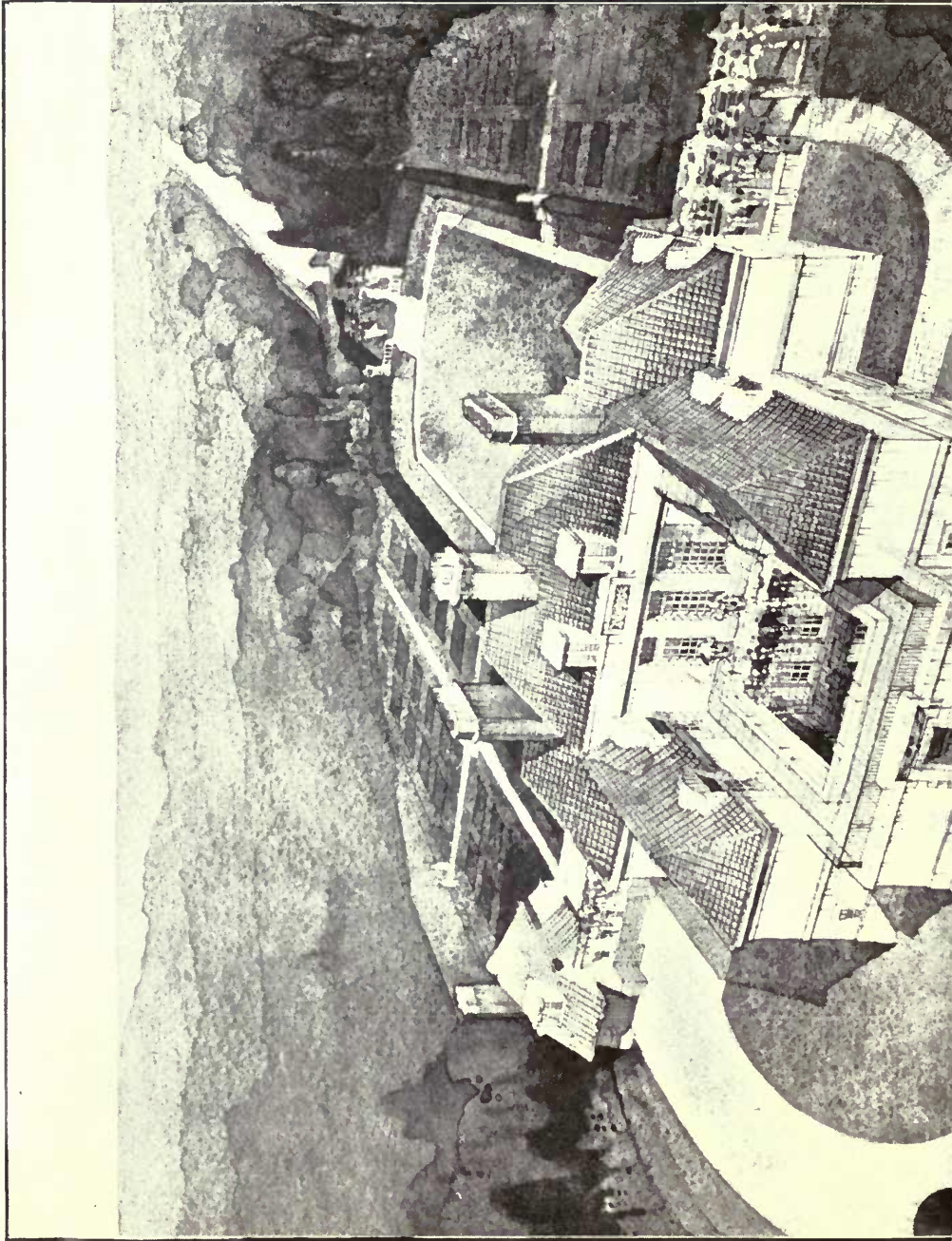

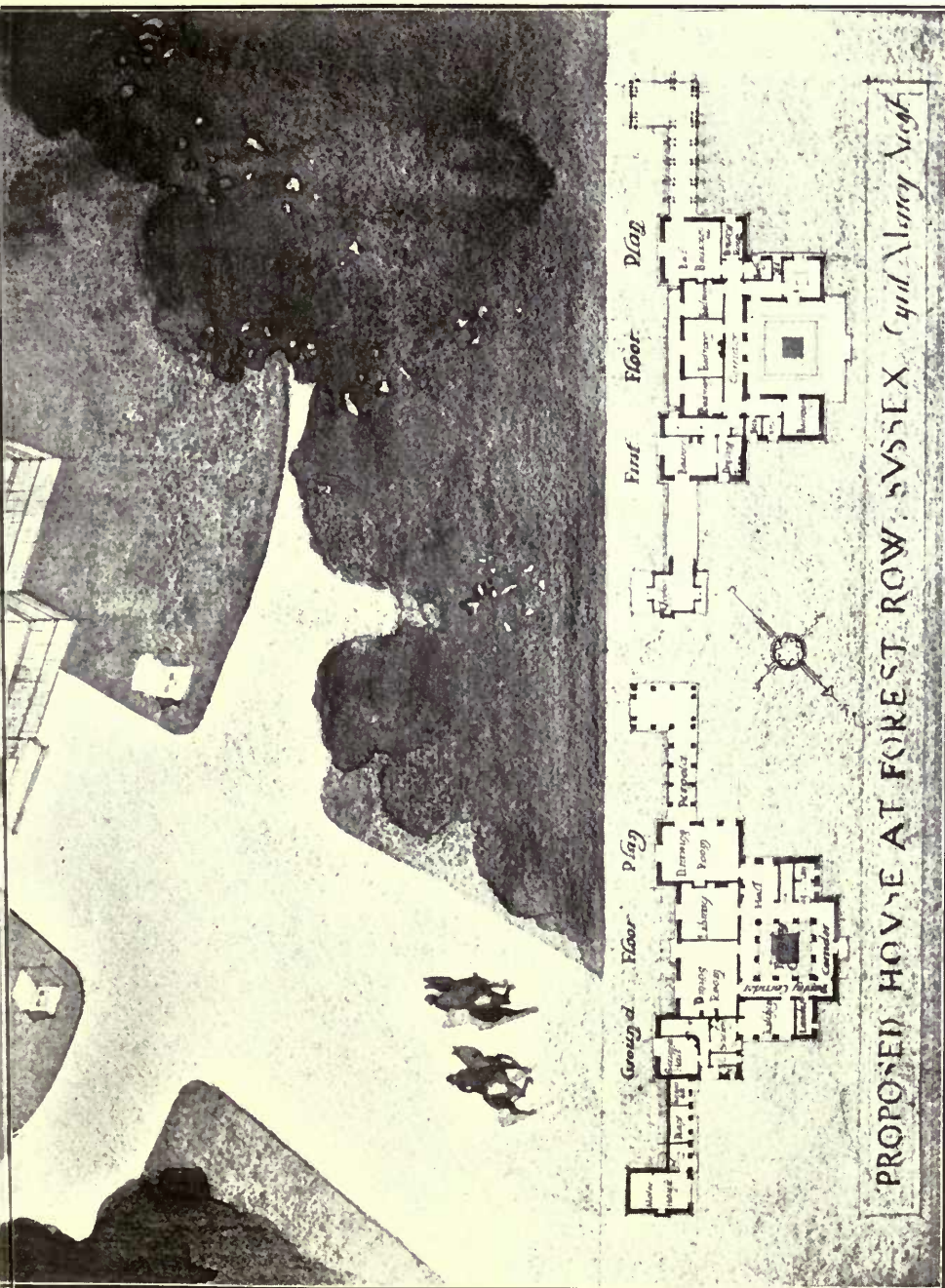

Proposed House at Forest Row, Sussex.

CYRIL A. FAREY, Architect.

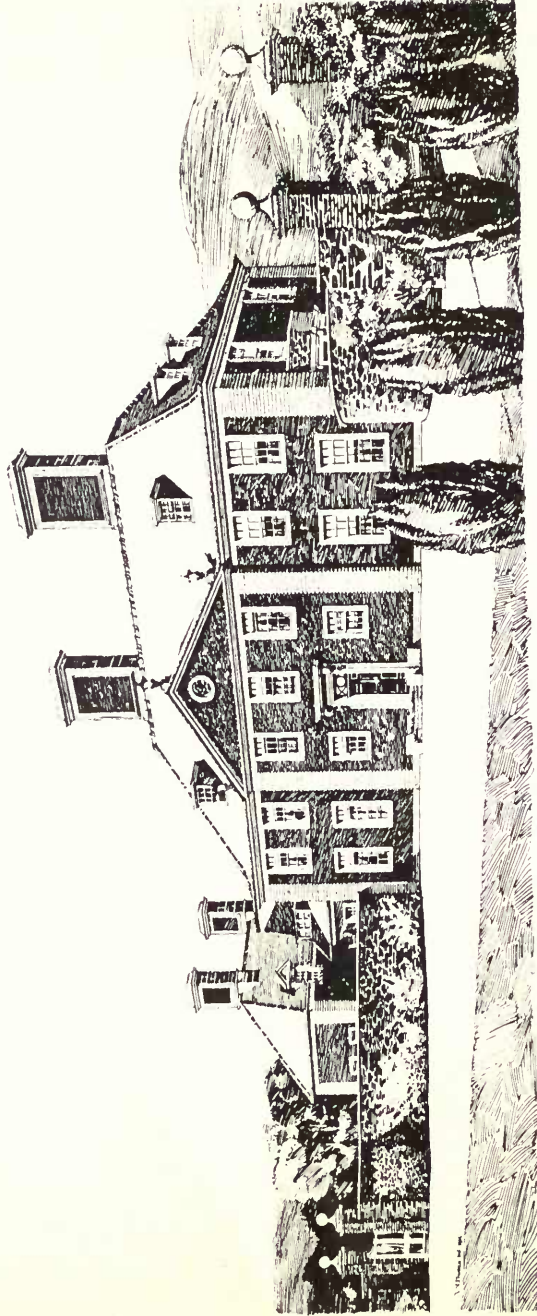

Symington Lodge, Lanarkshire.

ANDREW N. PRENTICE, Architect.

Carpenters' & Joiners' Work: JAMES GRANT, 128 Pitt Street, Glasgow.

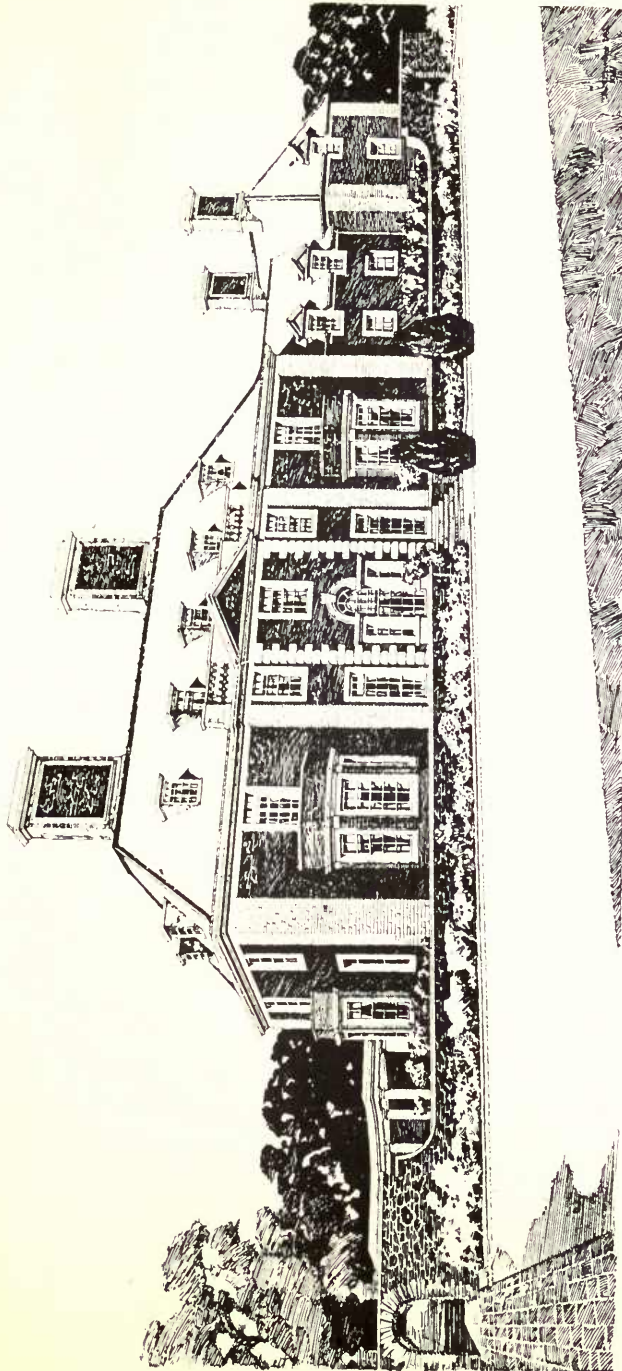

Symington Lodge, Lanarkshire.

ANDREW N. PRENTICE, Architect.

Carpenters' & Joiners' Work: JAMES GRANT, 128 Pitt Street, Glasgow.

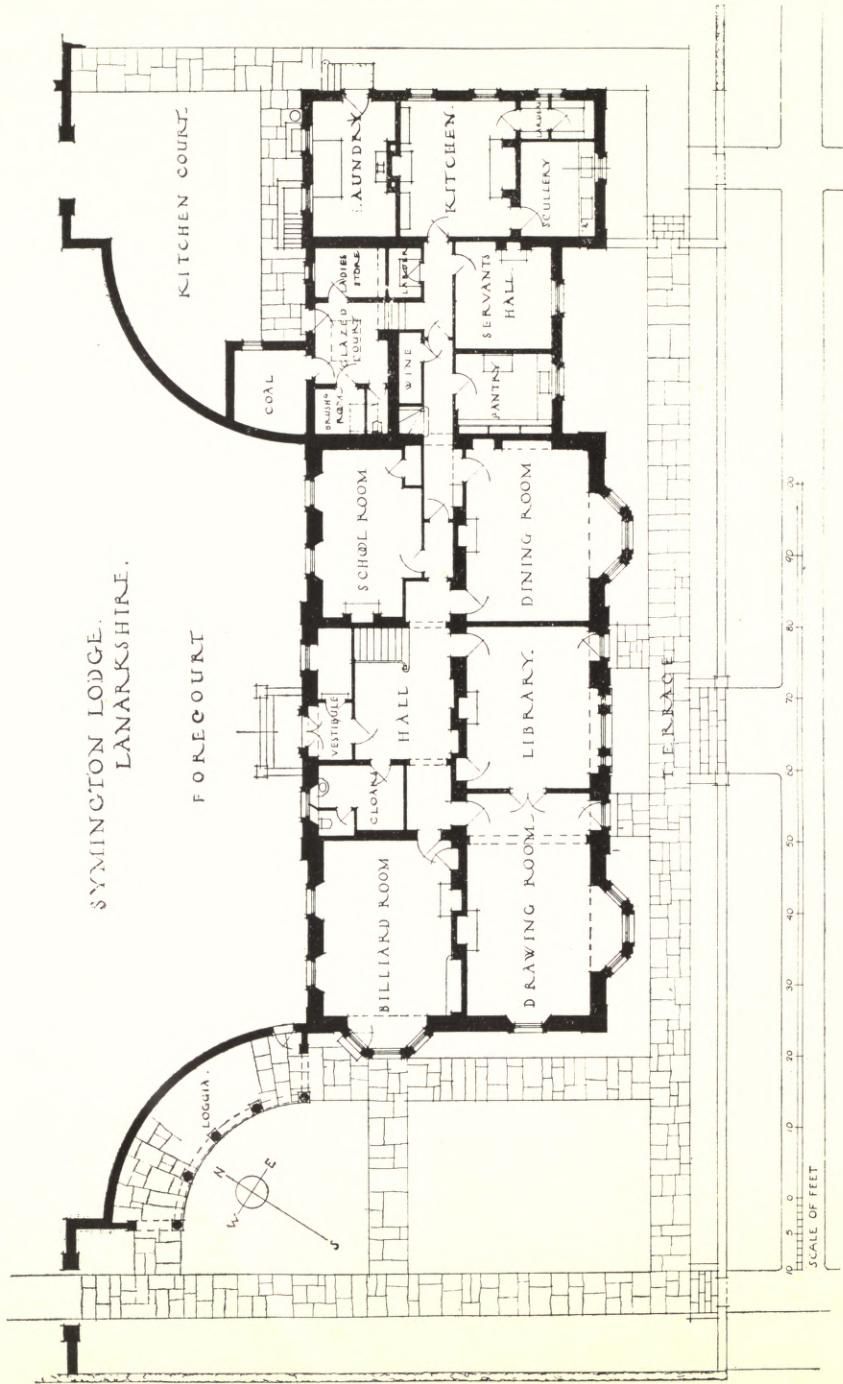

Symington Lodge, Lanarkshire : Ground Floor Plan.

ANDREW N. PRENTICE, Architect.

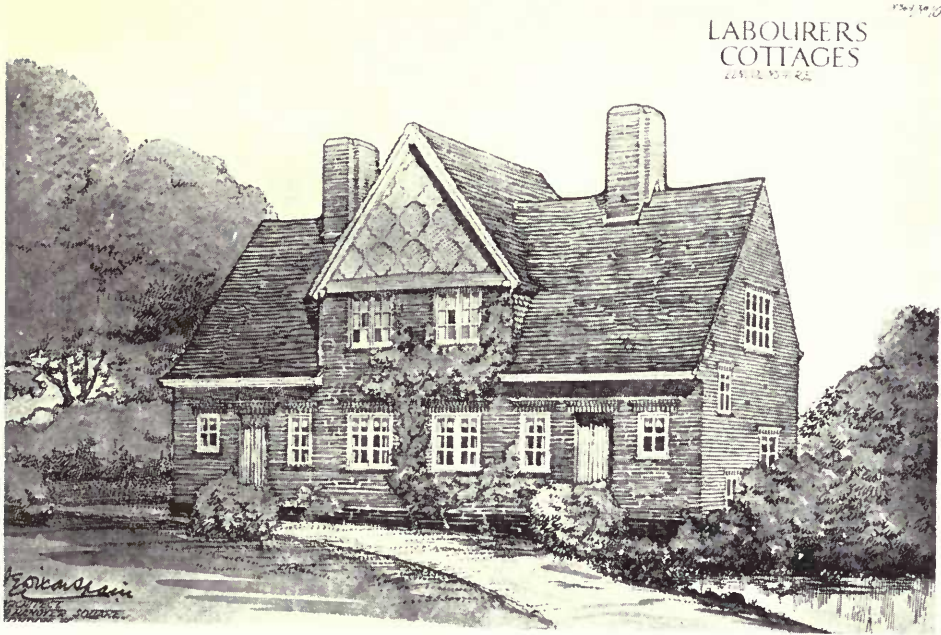

Labourers' Cottages, Lincolnshire.

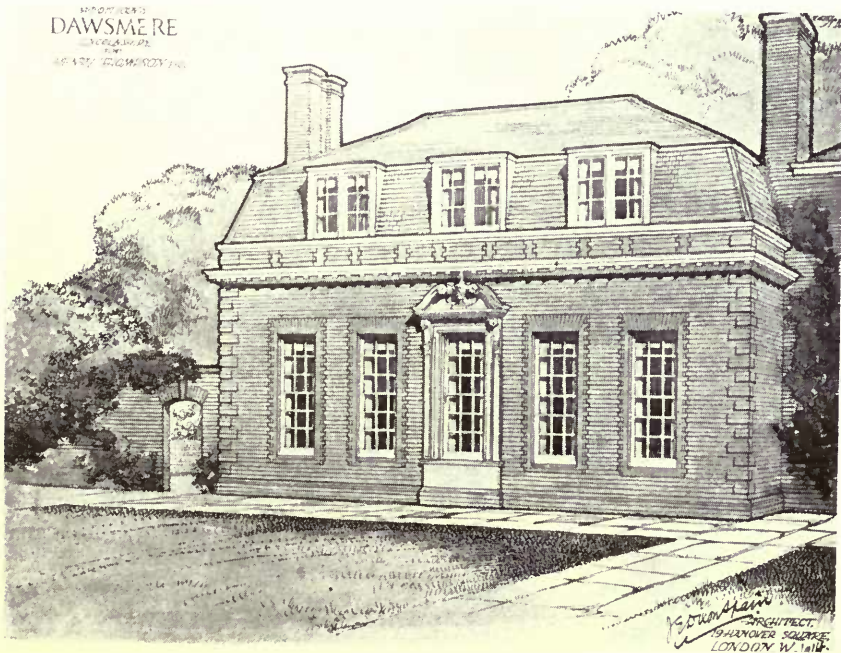

Additions, Dawsmere, Lincolnshire.

J. E. DIXON-SPAIN, Architect.

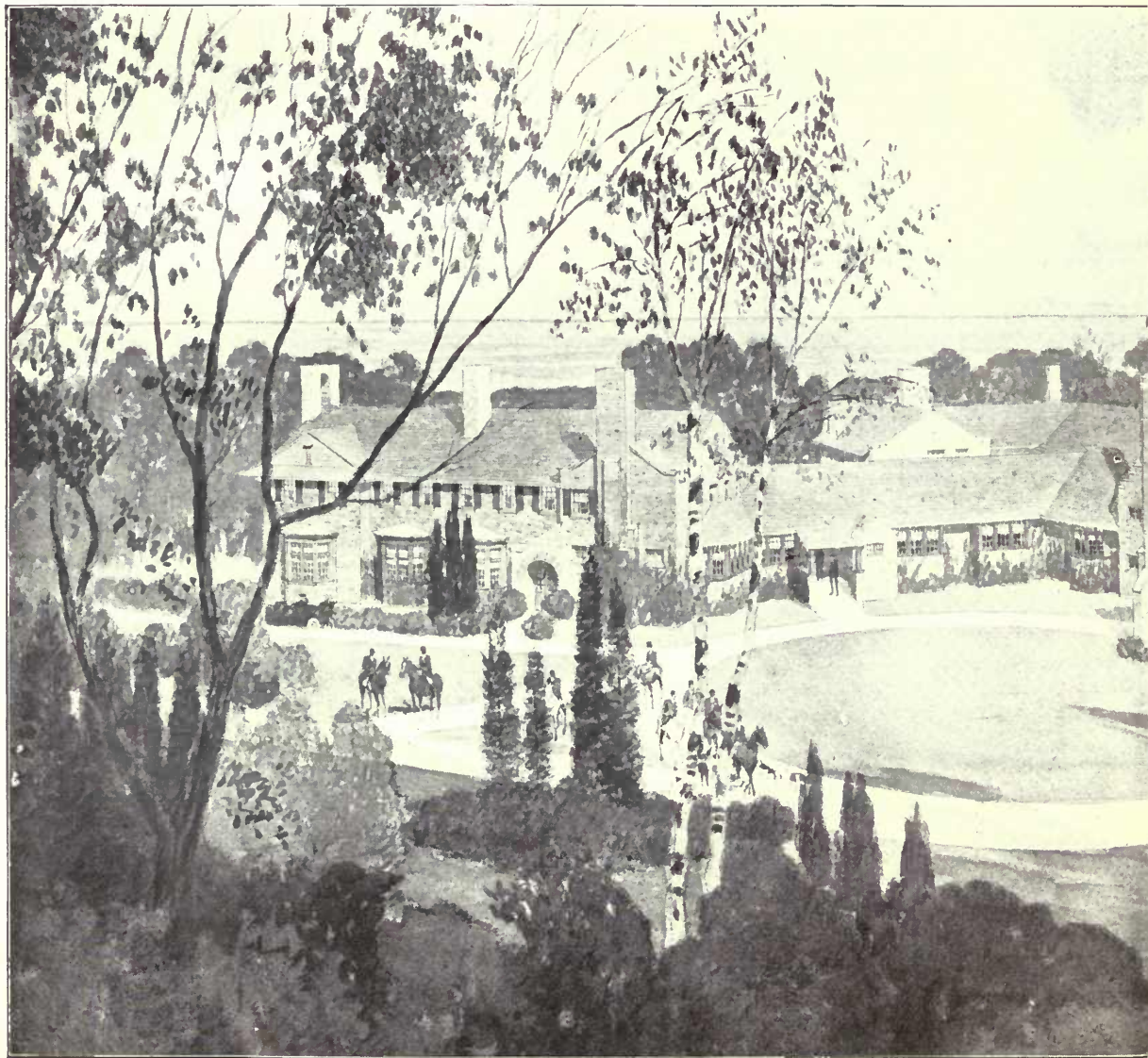

Hunting Lodge.

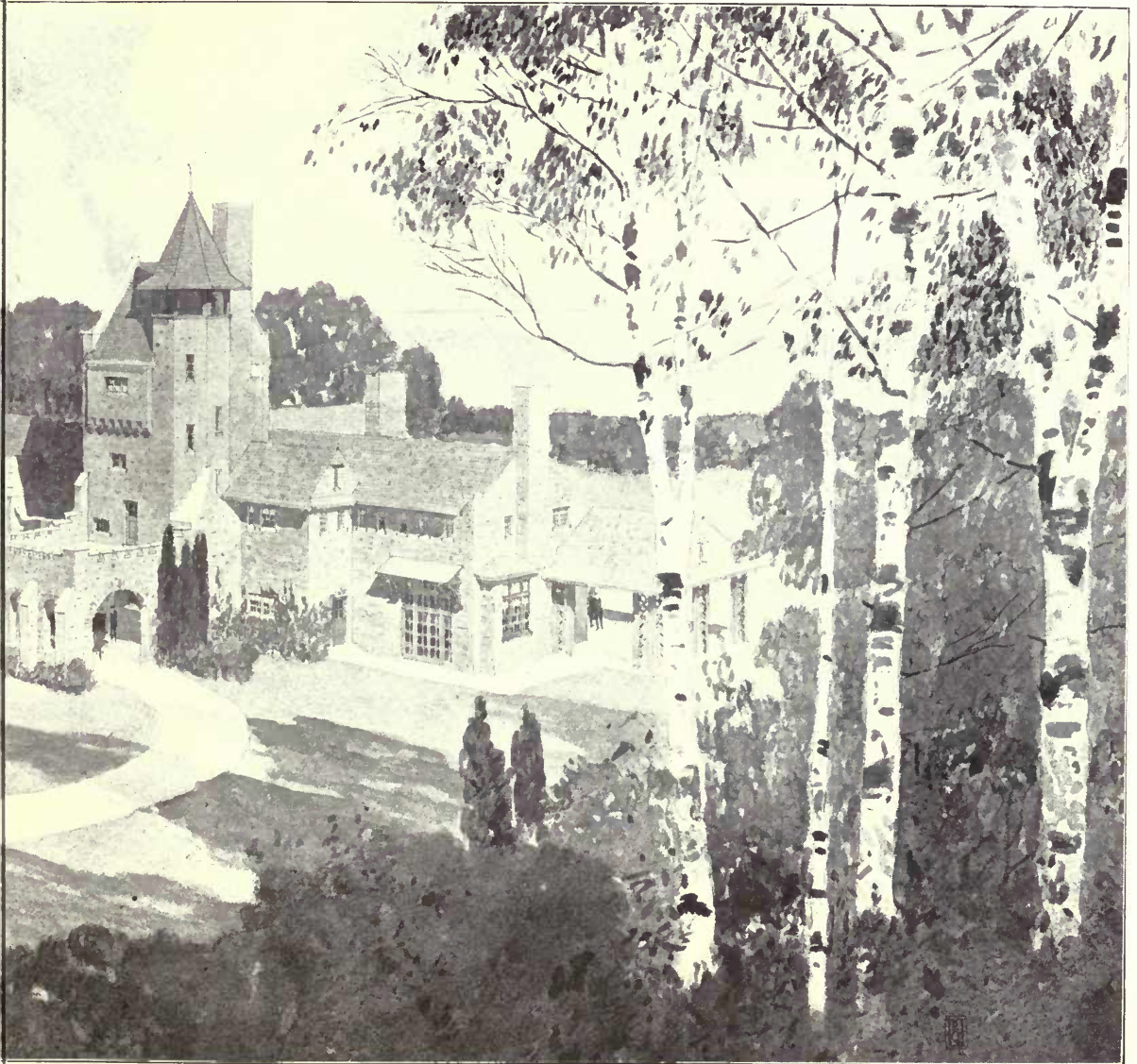

DARLING & PEARSON, Architects.

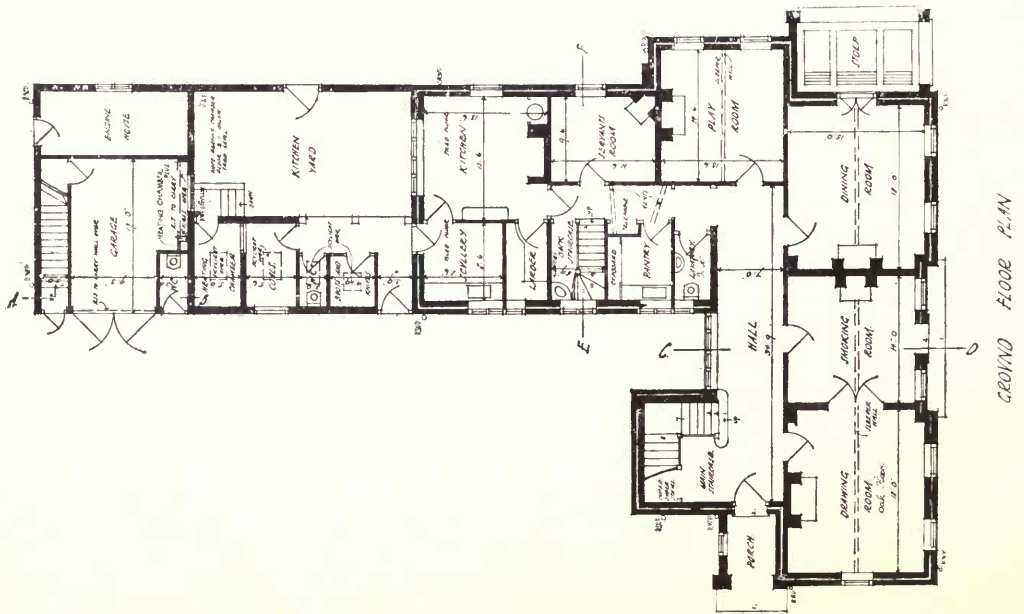
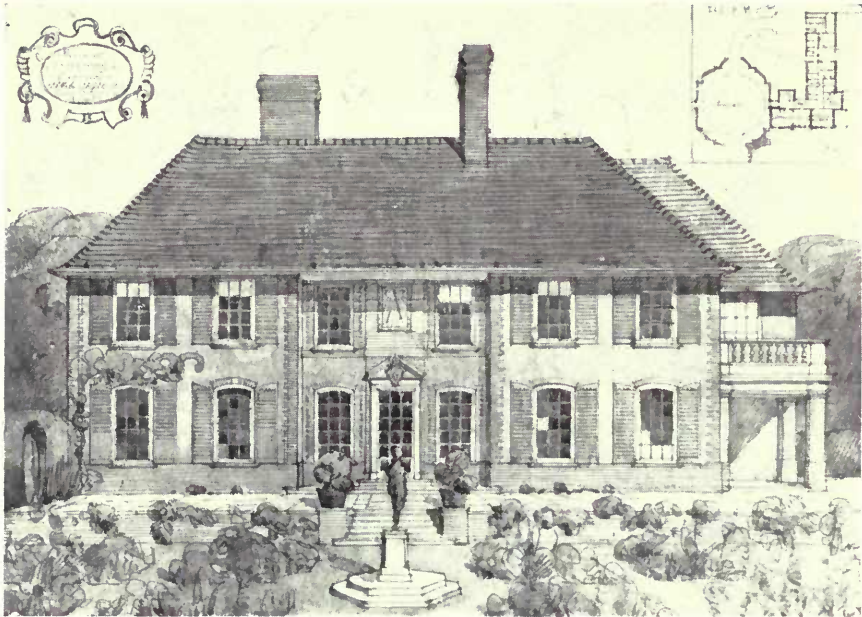

GROUND FLOOR PLAN.

House at Huntercombe, Oxfordshire.

OSWALD P. MILNE, Architect.



By Royal Warrant.

BRITISH
BUILT

WAYGOOD-OTIS

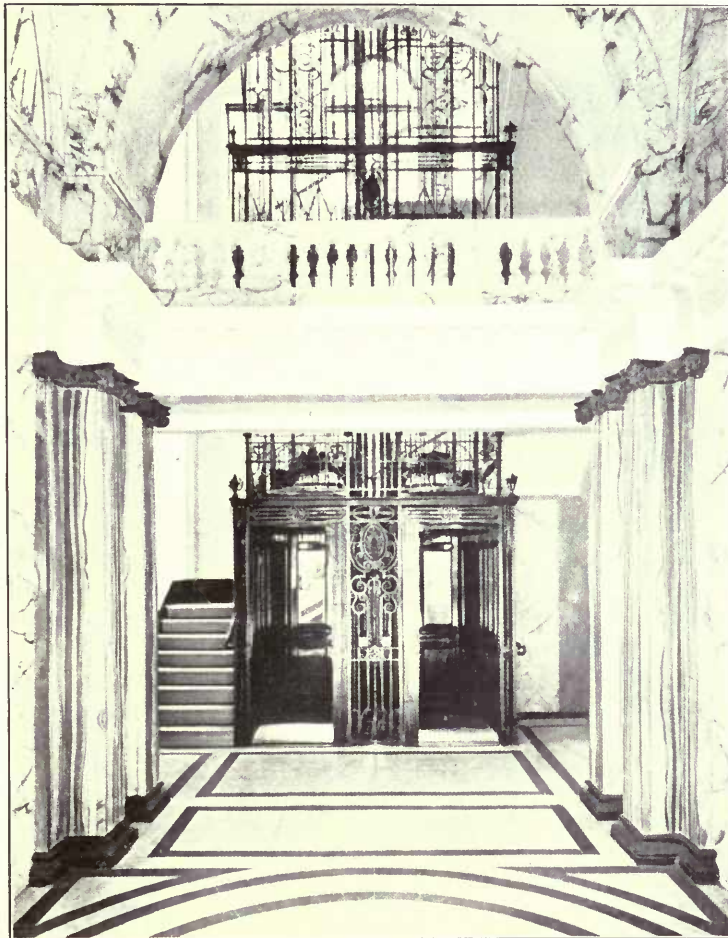

Waygood-Otis Lifts at Royal Insurance Office, Lombard Street, London.

LIFTS

WAYGOOD-OTIS, LTD.
(Succeeding R. WAYGOOD & Co., founded 1833).

FALMOUTH ROAD, LONDON, S.E.
Phone 4000 Hop. - Night and Day.

In making enquiries at Advertisers, please refer to this Publication

GEORGE F. GASCOYNE &
SON, ARTISTS IN

STAINED GLASS

AND CHURCH DECORATION

DESIGNS AND ESTIMATES
SUBMITTED FOR

MEMORIAL WINDOWS

HERALDIC AND DOMESTIC
STAINED GLASS, ETC. ETC.

STUDIO AND OFFICE

7 SHAKESPEARE
ST., NOTTINGHAM

LONDON: 6 GRAY'S INN
SQUARE, W.C.



ACADEMY ARCHITECTURE

1914^{II}

REVIEWS.



Exterior View of New Church, Carlton-in-Cleveland, Yorks.

TEMPLE MOORE, Architect.

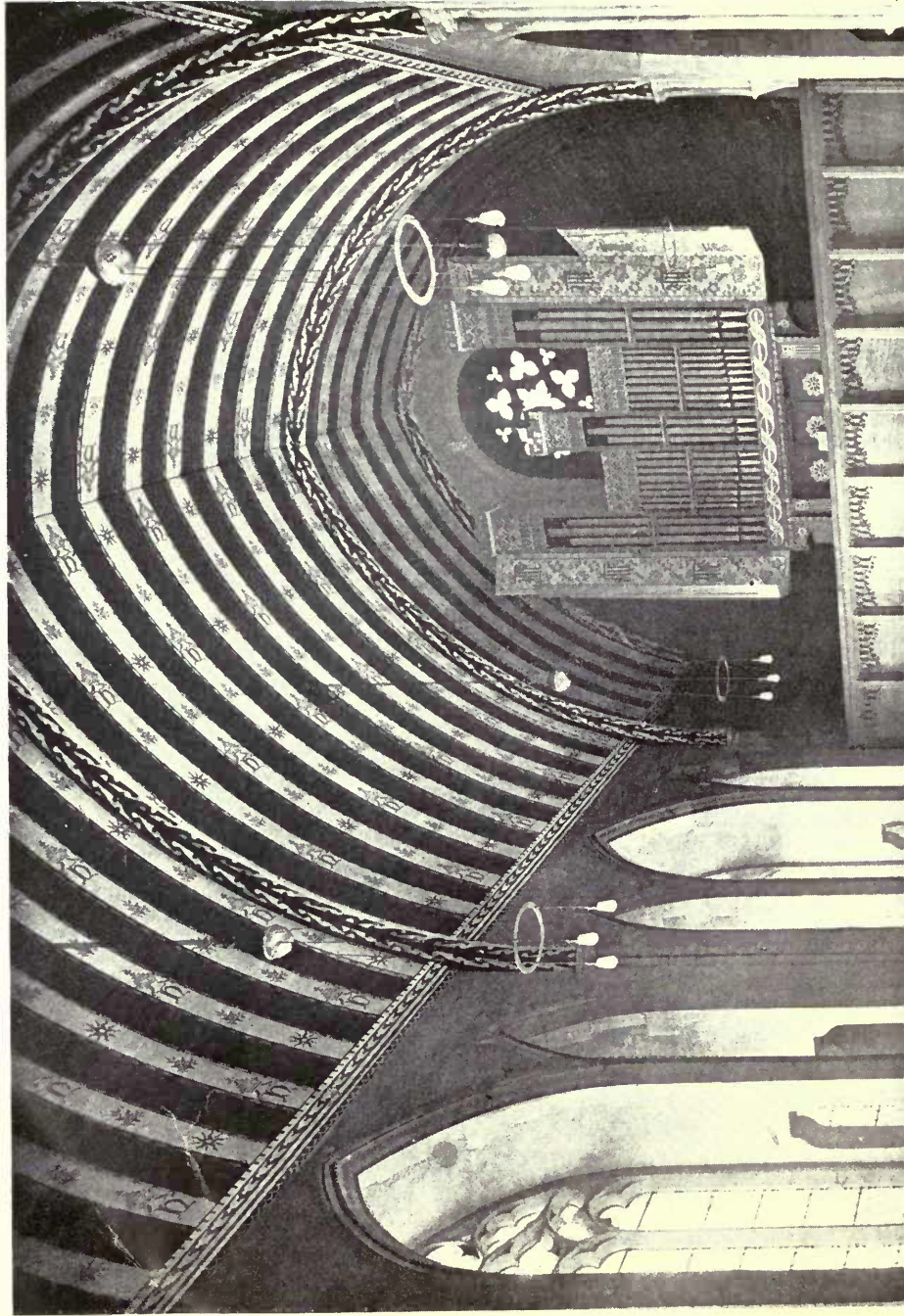



Chapel, Bishop's Hostel, Lincoln.

TEMPLE MOORE, Architect.

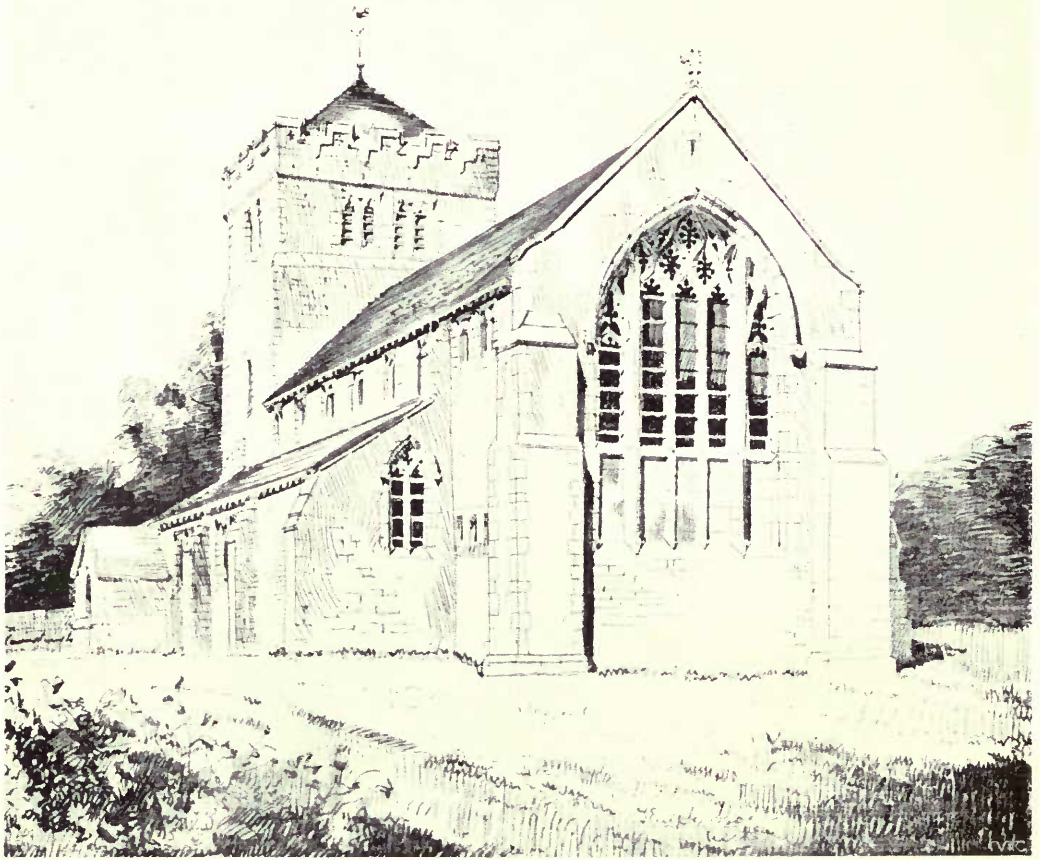

Exterior View of New Church, Carlton-in-Cleveland, Yorks.

TEMPLE MOORE, Architect.

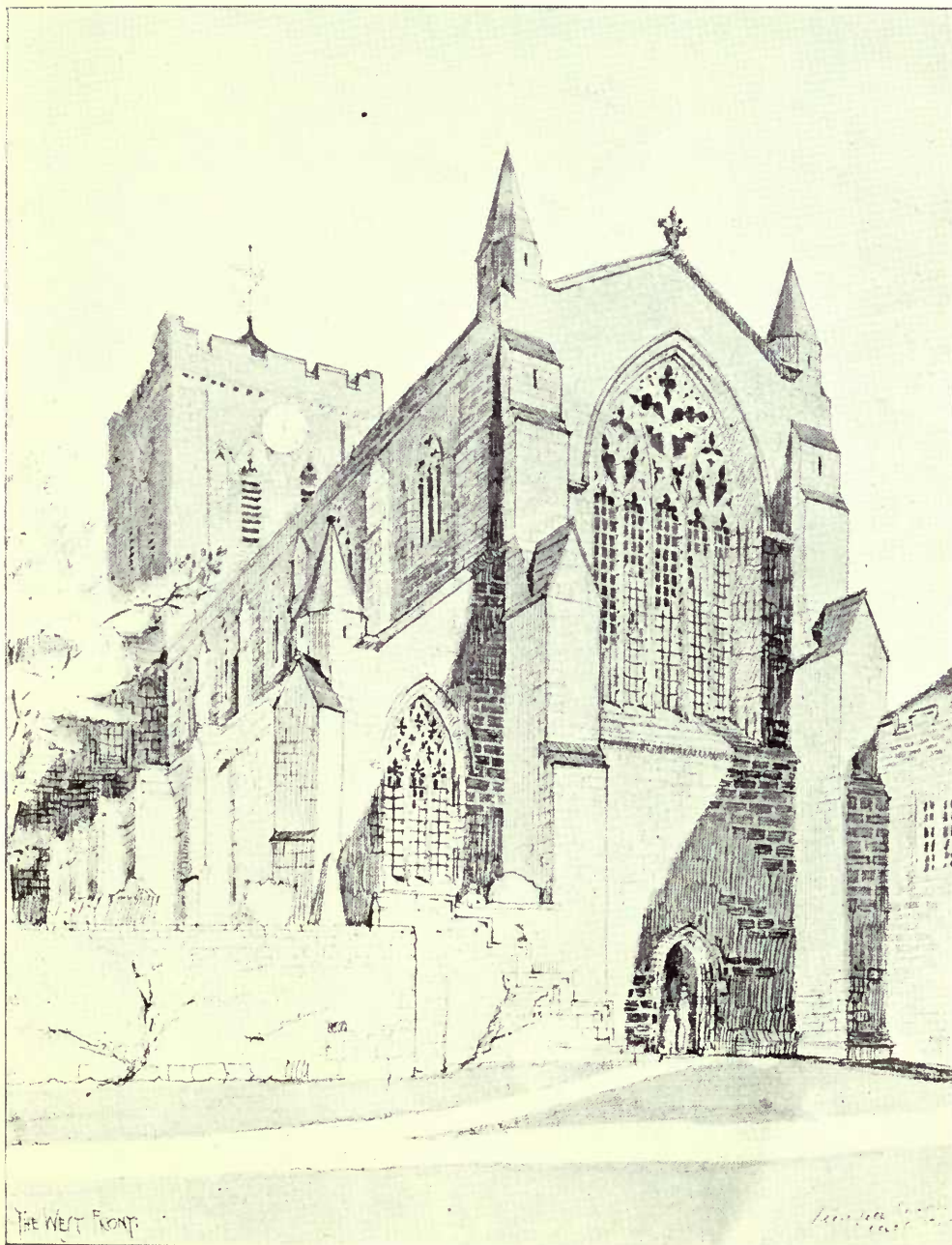

Hexham Abbey, Northumberland.

TEMPLE MOORE, Architect.

General Contractors : HOLLOWAY BROS., Victoria Wharf, Belvedere Road, Westminster Bridge, London, S.W.



New Nave, Hexham Abbey, Northumberland. TEMPLE MOORE, Architect.



New Nave, Hexham Abbey, Northumberland. TEMPLE MOORE, Architect.

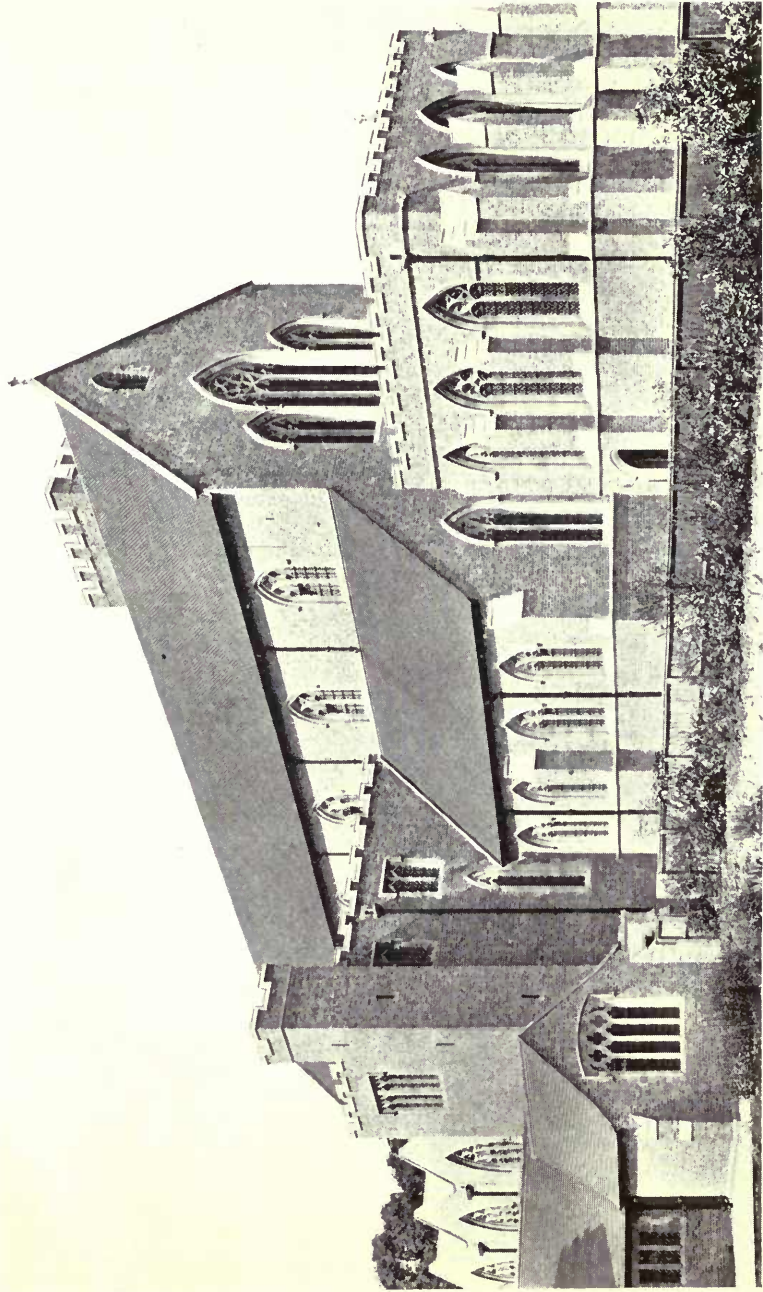

All Saints' Church, Tooting.

TEMPLE MOORE, Architect.

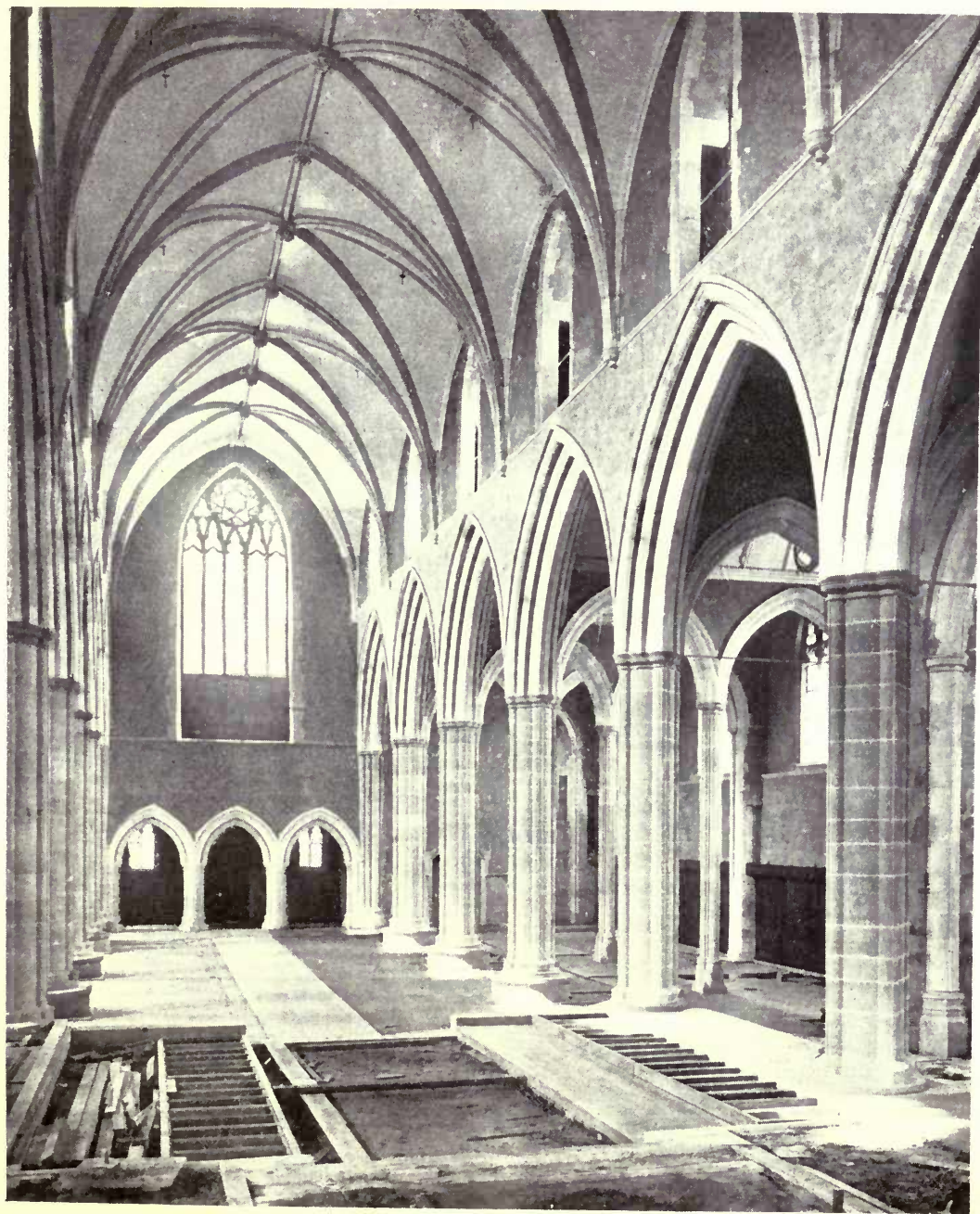

All Saints' Church, Tooting.

TEMPLE MOORE, Architect.

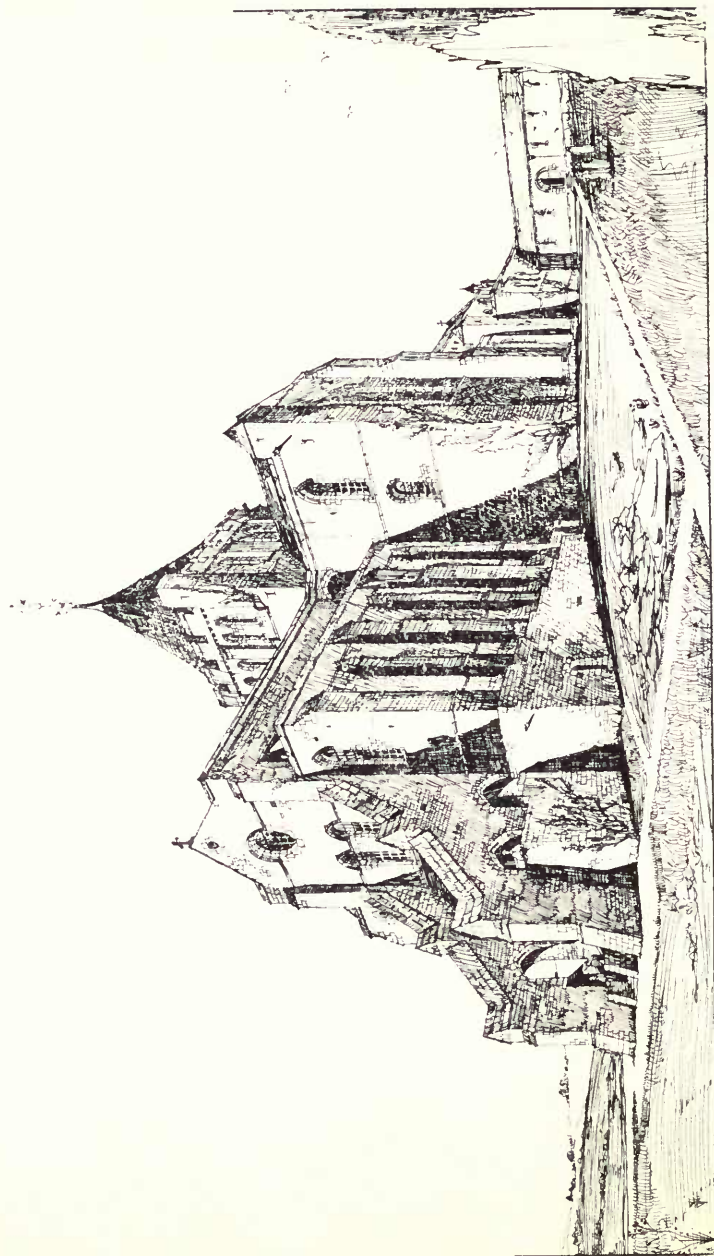

Rejected Design for the Chapel of the Community of the Resurrection, Mirfield, Yorks.
TEMPLE MOORE, Architect.

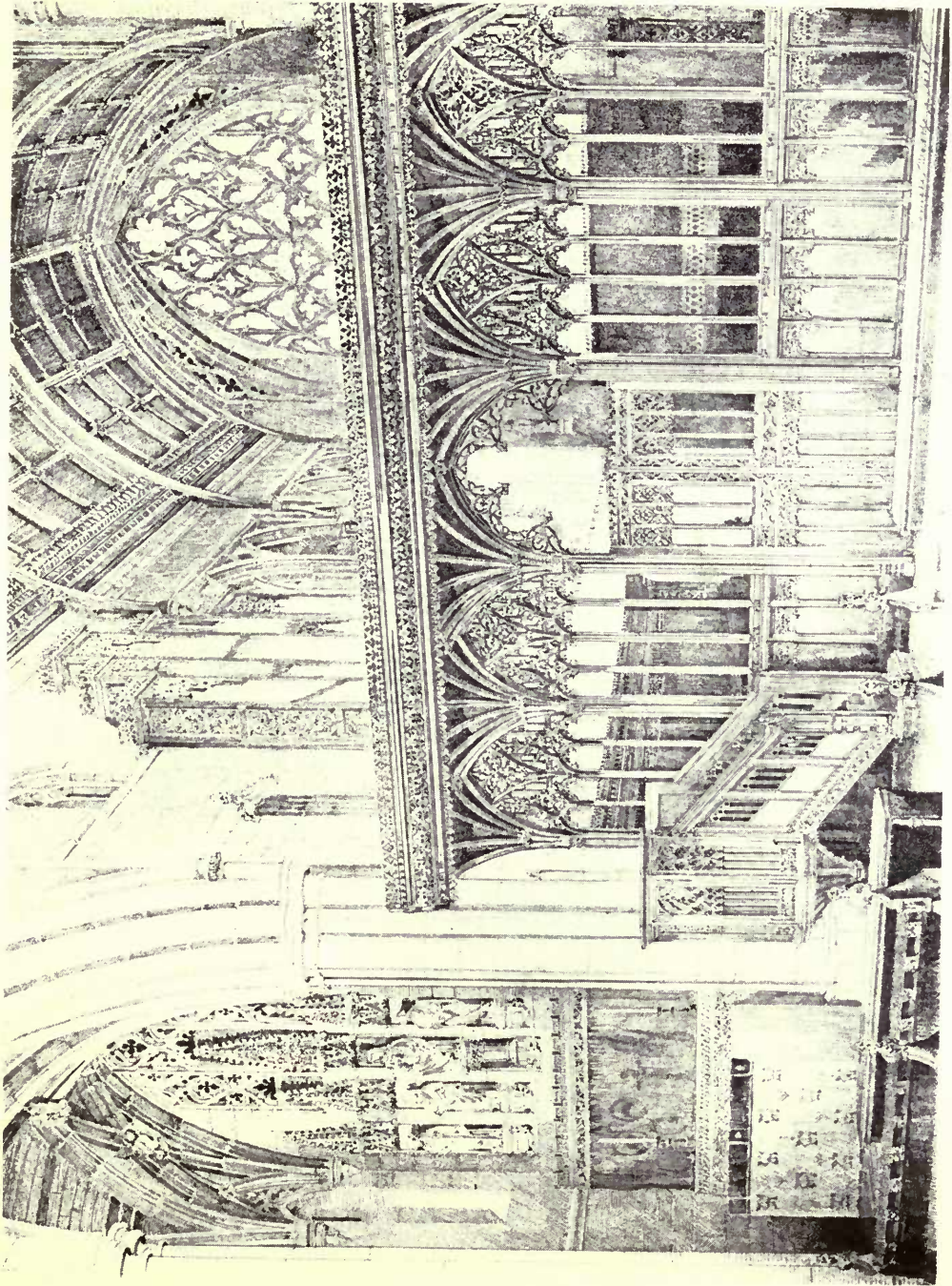

St. Mary's Church, Sledmere, Yorks.

TEMPLE MOORE, Architect.

Heating & Ventilating: G. N. HADEN & SONS, Lincoln House, Kingsway, London.

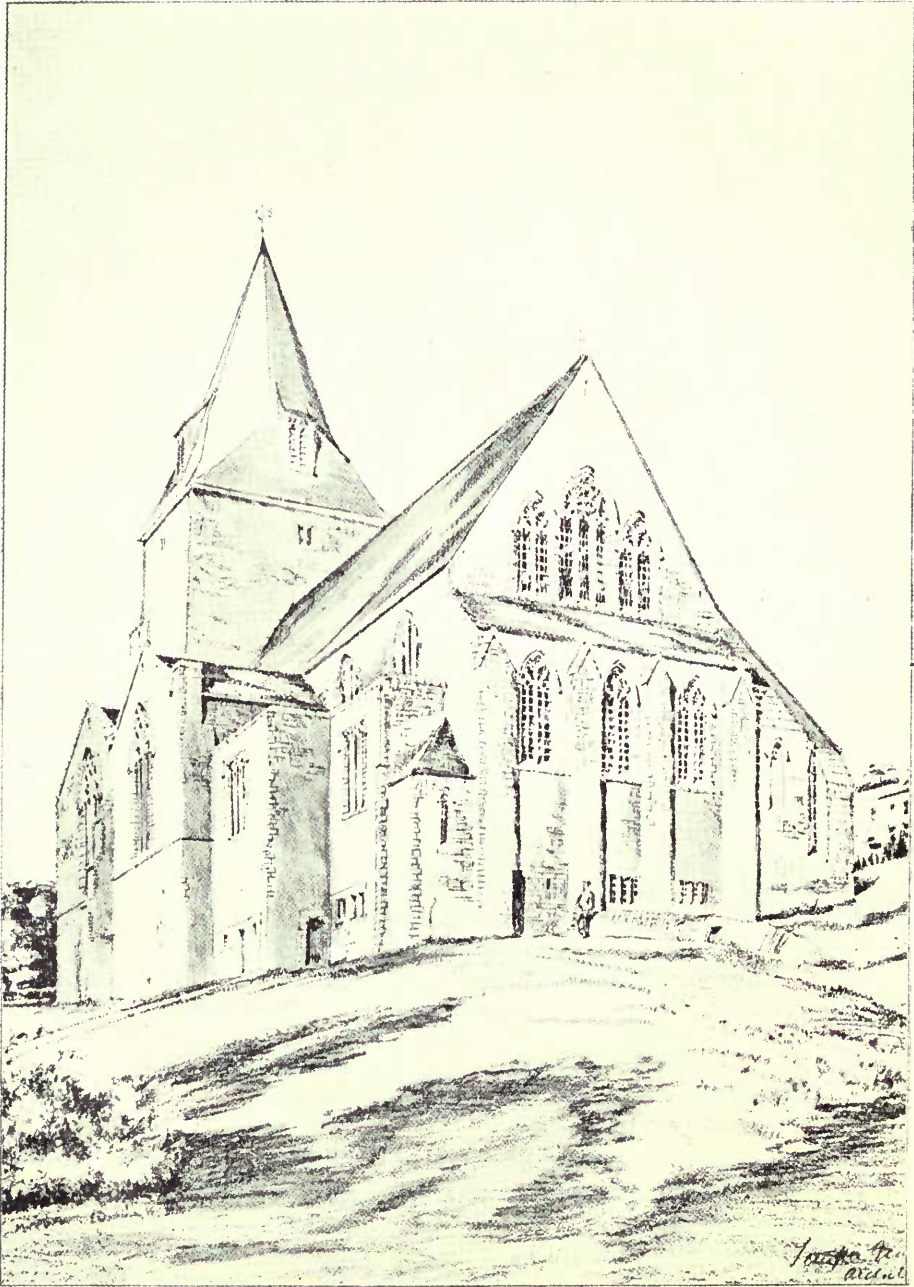

New Church of All Saints, Upland, Stroud.

TEMPLE MOORE, Architect.

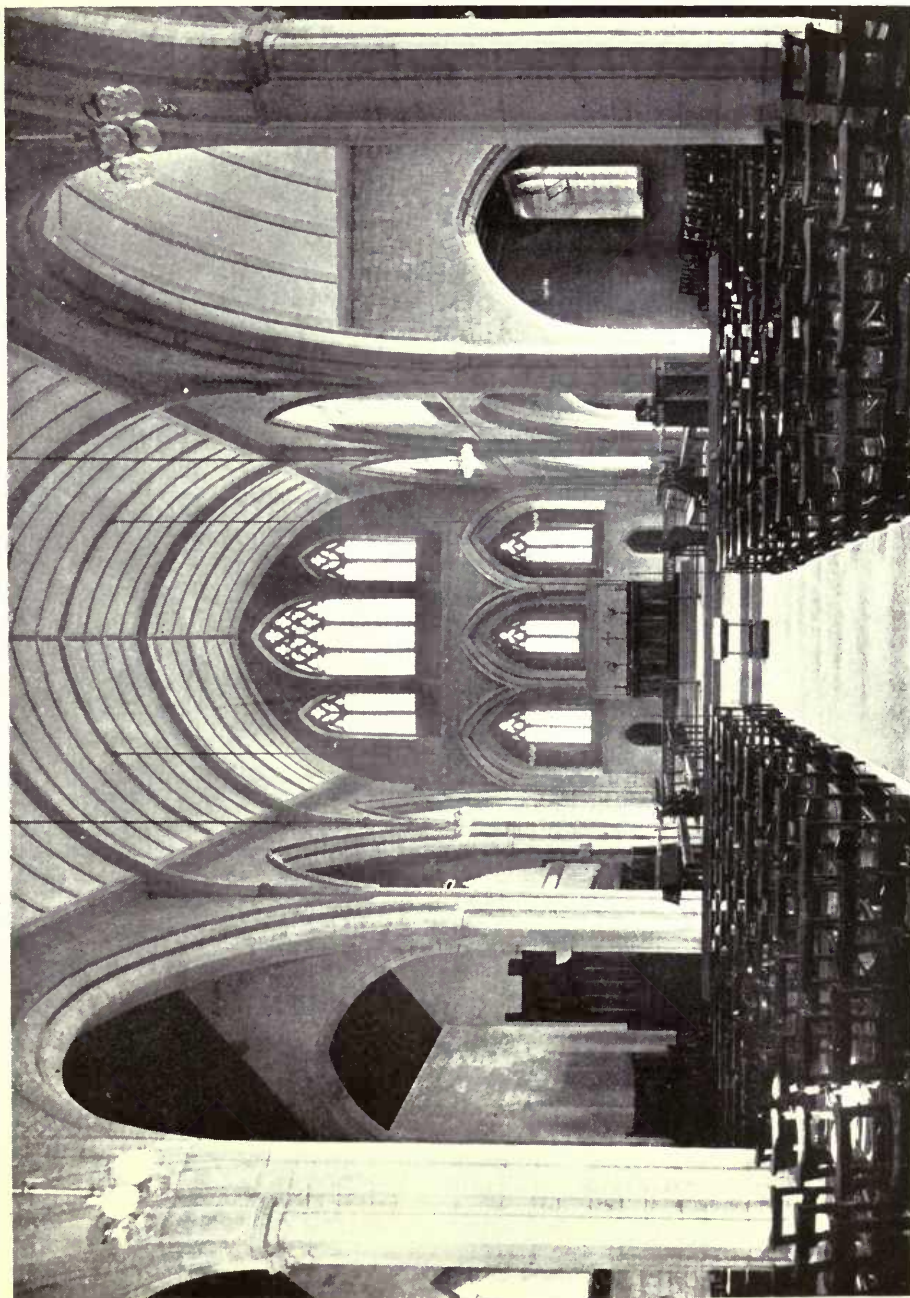

New Church of All Saints, Upland, Stroud.

TEMPLE MOORE, Architect.



Saint Margaret's Church, Leeds.



TEMPLE MOORE, Architect.

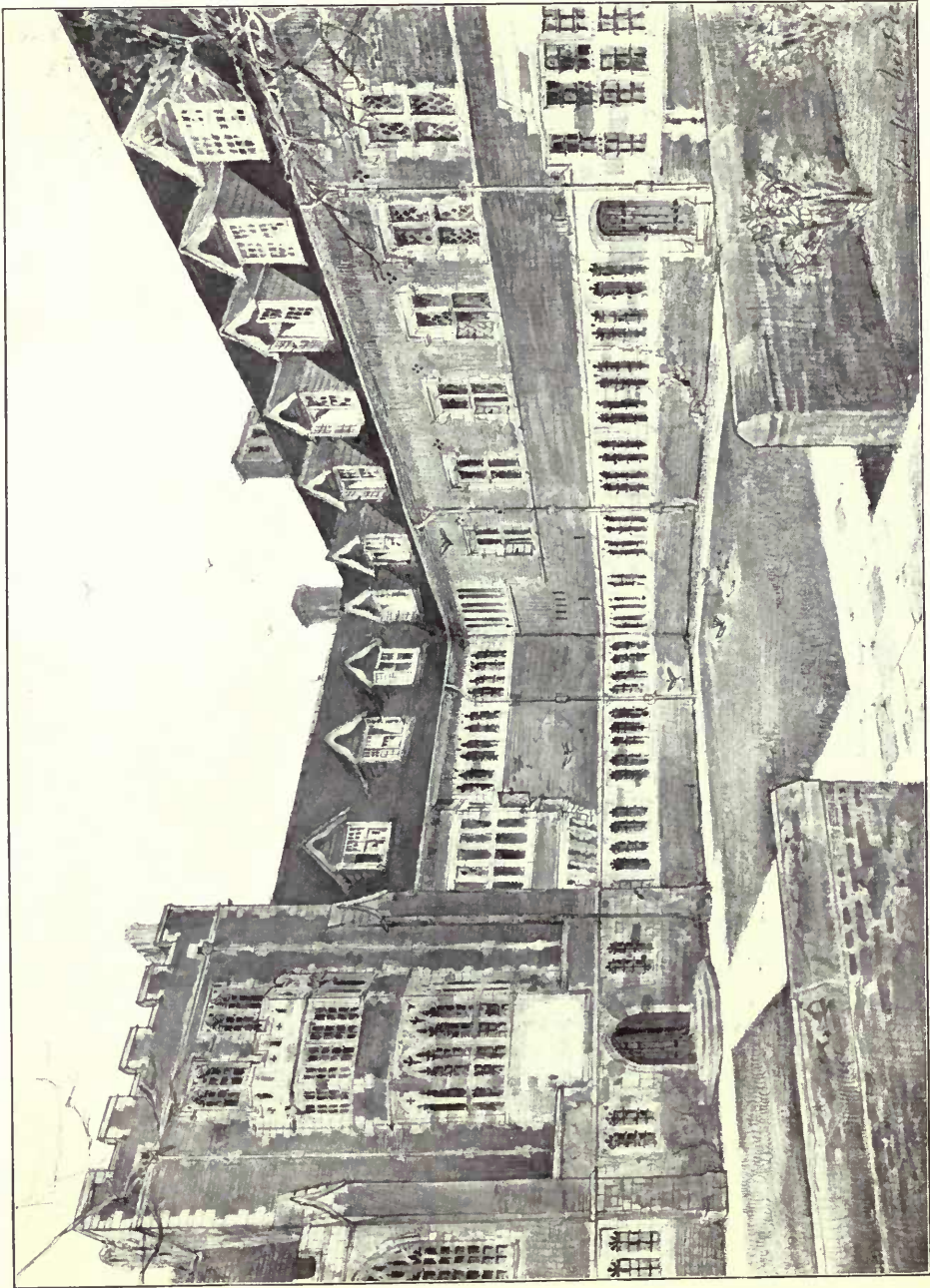

Hostel of the Resurrection, Leeds.

TEMPLE MOORE, Architect.

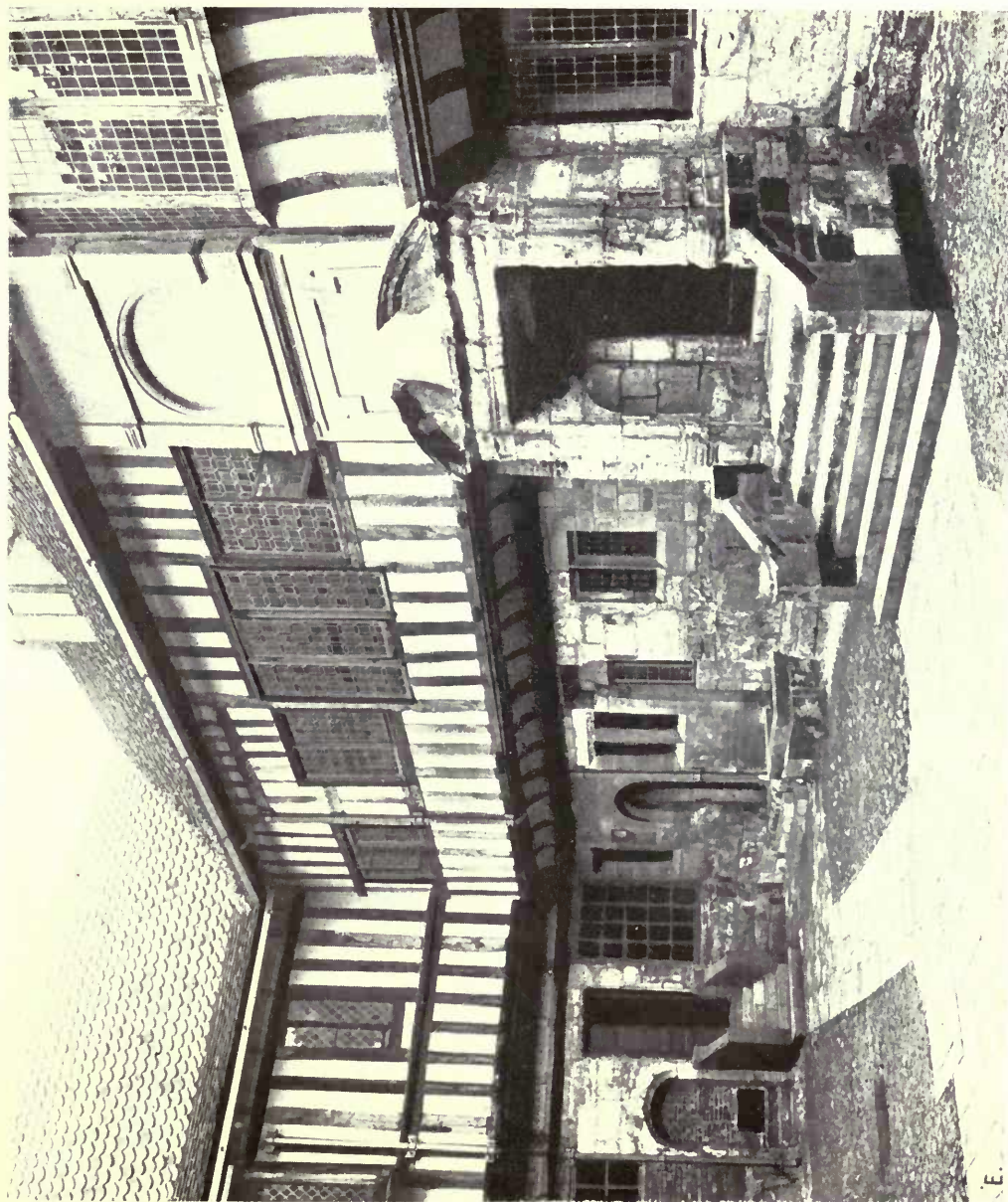

Restoration of St. William's College, York: The Court.

TEMPLE MOORE, Architect.



Restoration of St. William's, York. Northern Convocation House: House of the Vicars Choral.
TEMPLE MOORE, Architect.

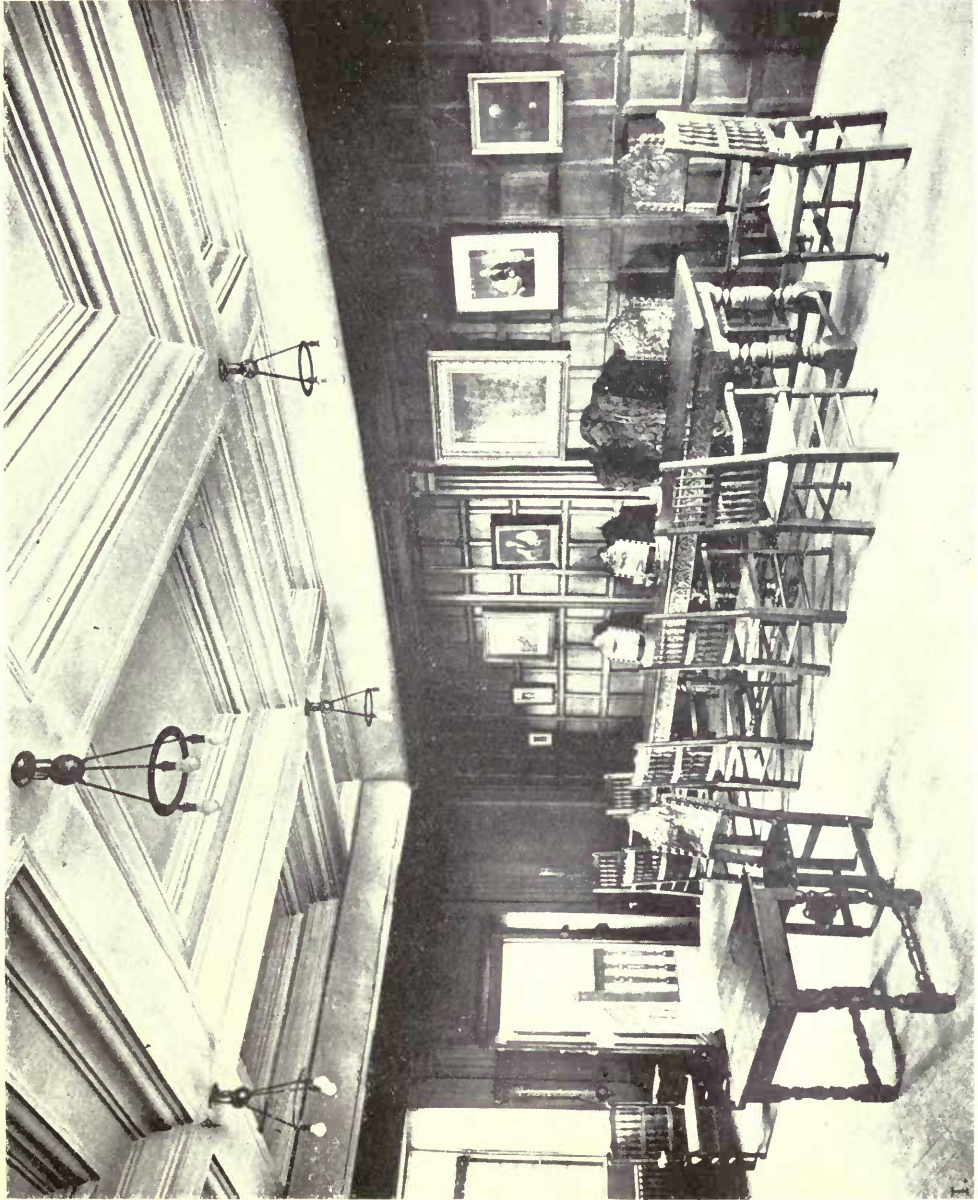

St. William's, York : Bishop's Room.

TEMPLE MOORE, Architect.

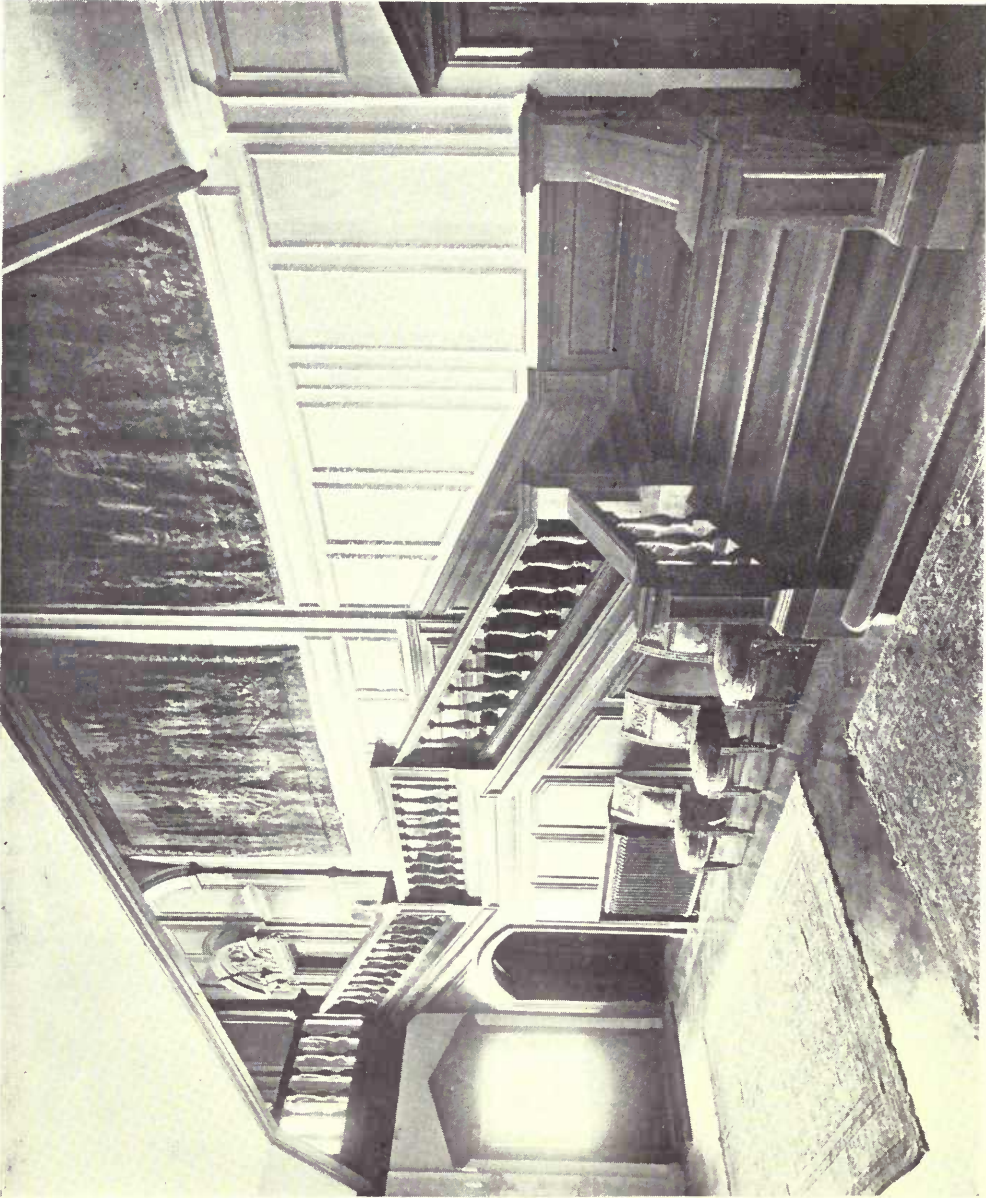

South Hill Park: The Staircase.

TEMPLE MOORE, Architect.

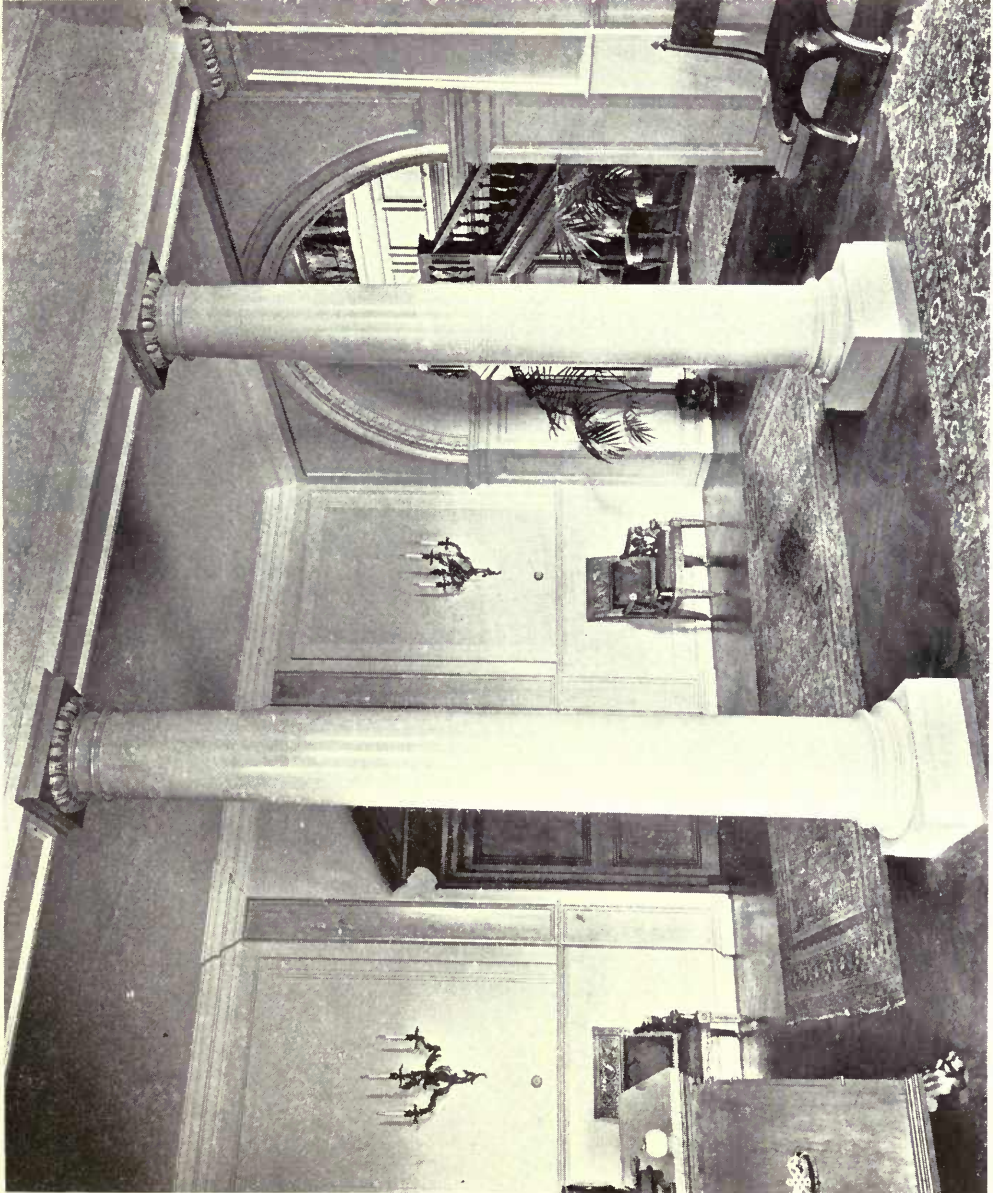

South Hill Park: Inner Hall.

TEMPLE MOORE, Architect.



New Church of S. Columba, Scarborough.

TEMPLE MOORE, Architect.



All Saints, Ecclesall.

TEMPLE MOORE, Architect.

General Contractors: JOHN ESHELBY & SON, Spring Street, Sheffield.

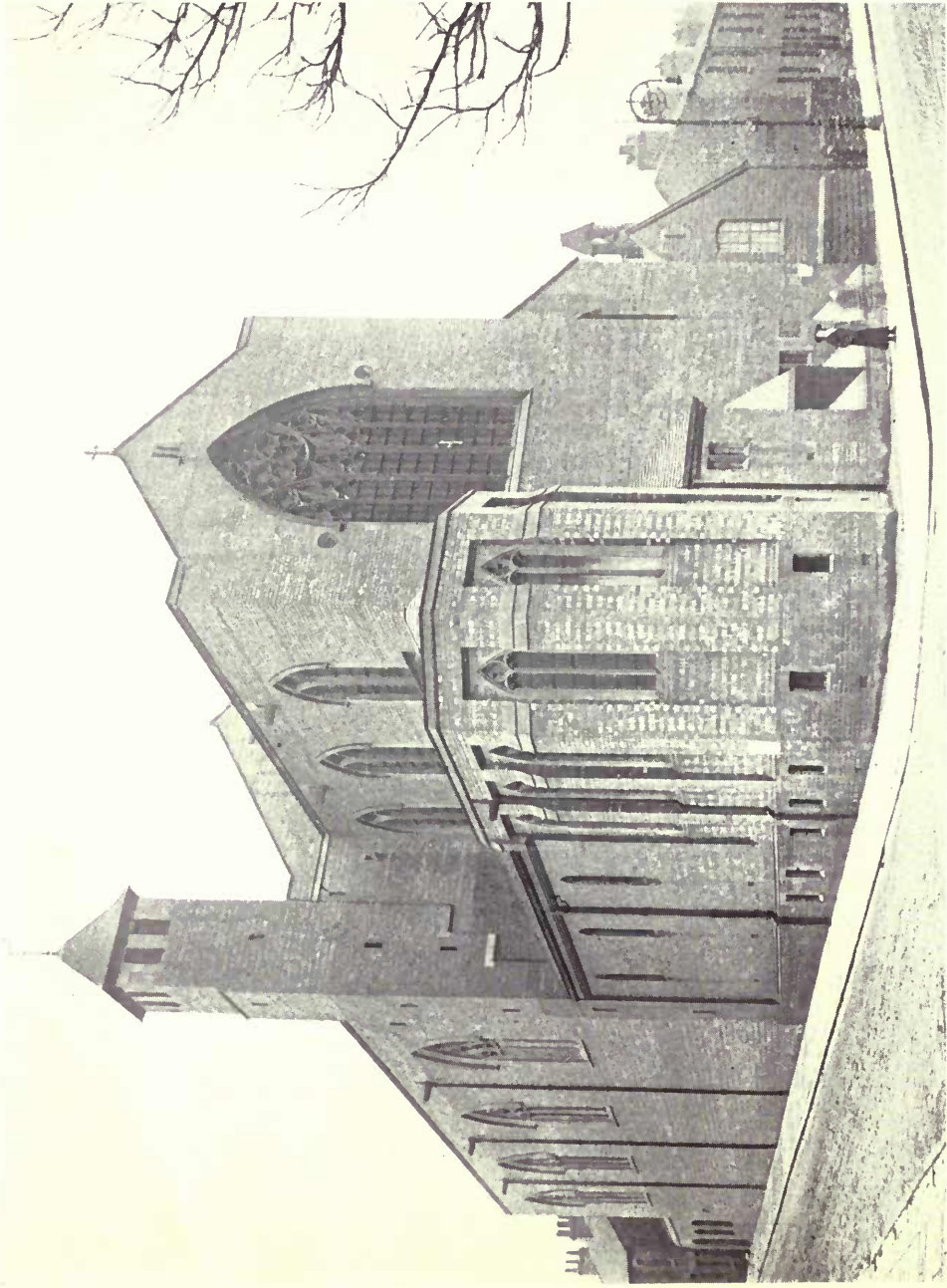

Church of St. Peter, Barnsley, Yorks.

Metal Work: THOS. ELSLEY, LTD., 28 Great Titchfield Street, London, W.

TEMPLE MOORE, Architect.

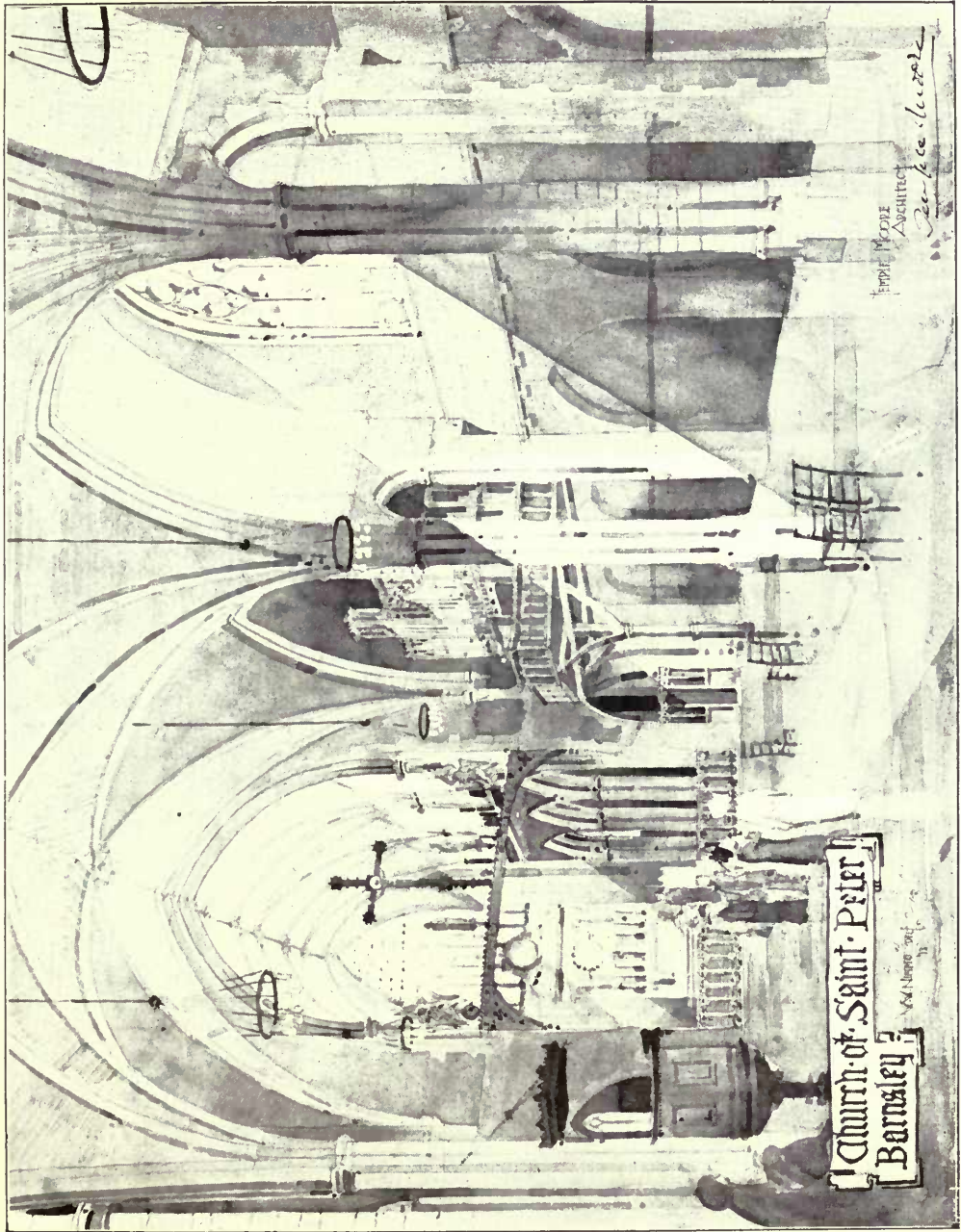

Church of St. Peter, Barnsley, Yorks.

Metal Work: THOS. EISLEY, LTD., 28 Great Titchfield Street, London, W.

TEMPLE MOORE, Architect.

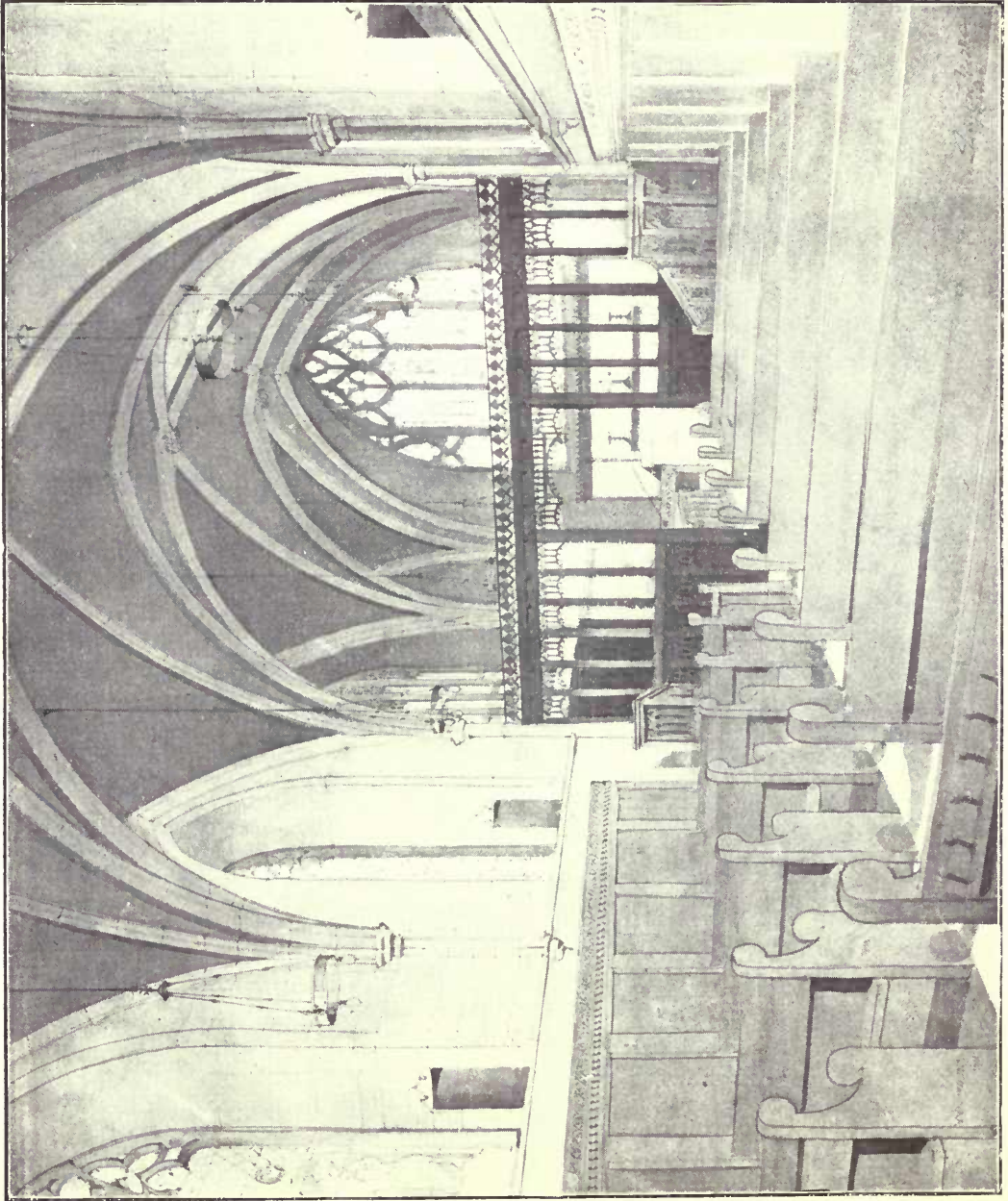

New Church, Canwell, near Sutton Coldfield.

TEMPLE MOORE, Architect.

General Contractors: JOHN THOMPSON & Co., 43 Wood Street, Peterborough.

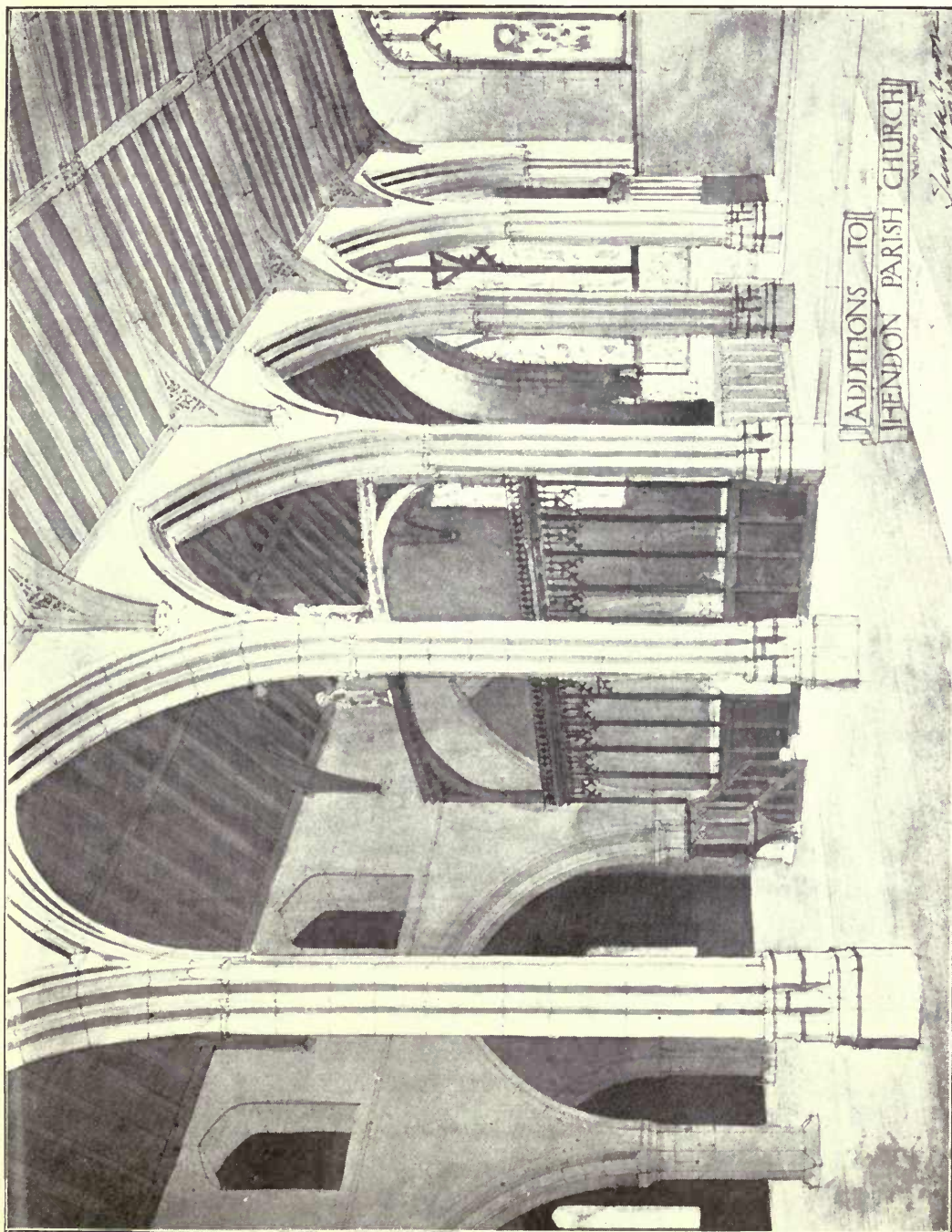

Additions to Hendon Parish Church.

TEMPLE MOORE, Architect.

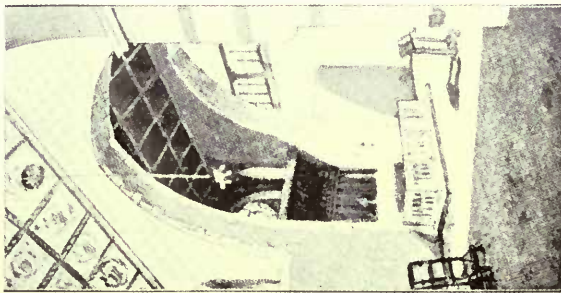

The Lady Chapel.

New Church of St. Anne, Royton, Lancashire.

General Contractors: JOHN ESHFELBY & SON, Spring Street, Sheffield.

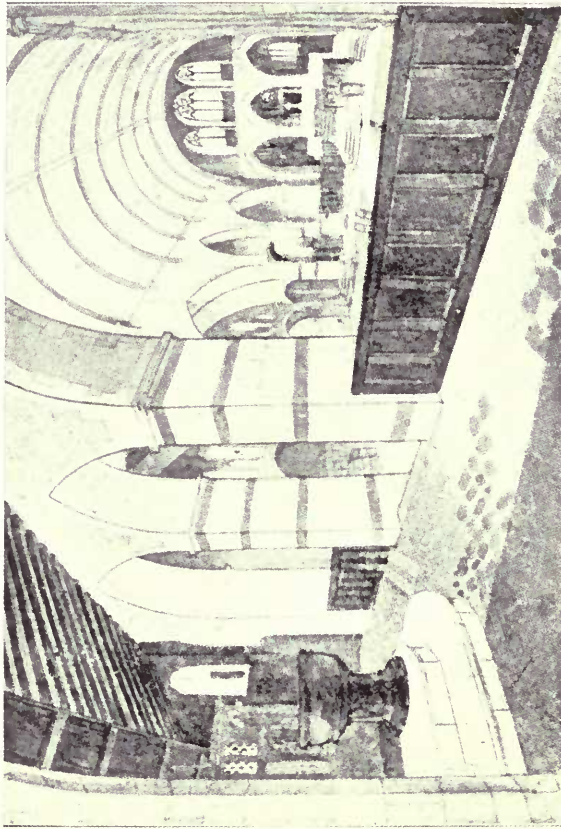

The Interior from the raised Narthex.

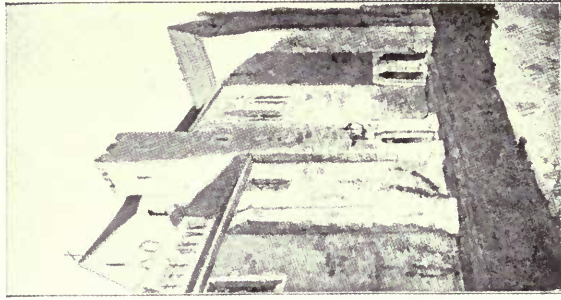

N.E. Angle.

TEMPLE MOORE, Architect.

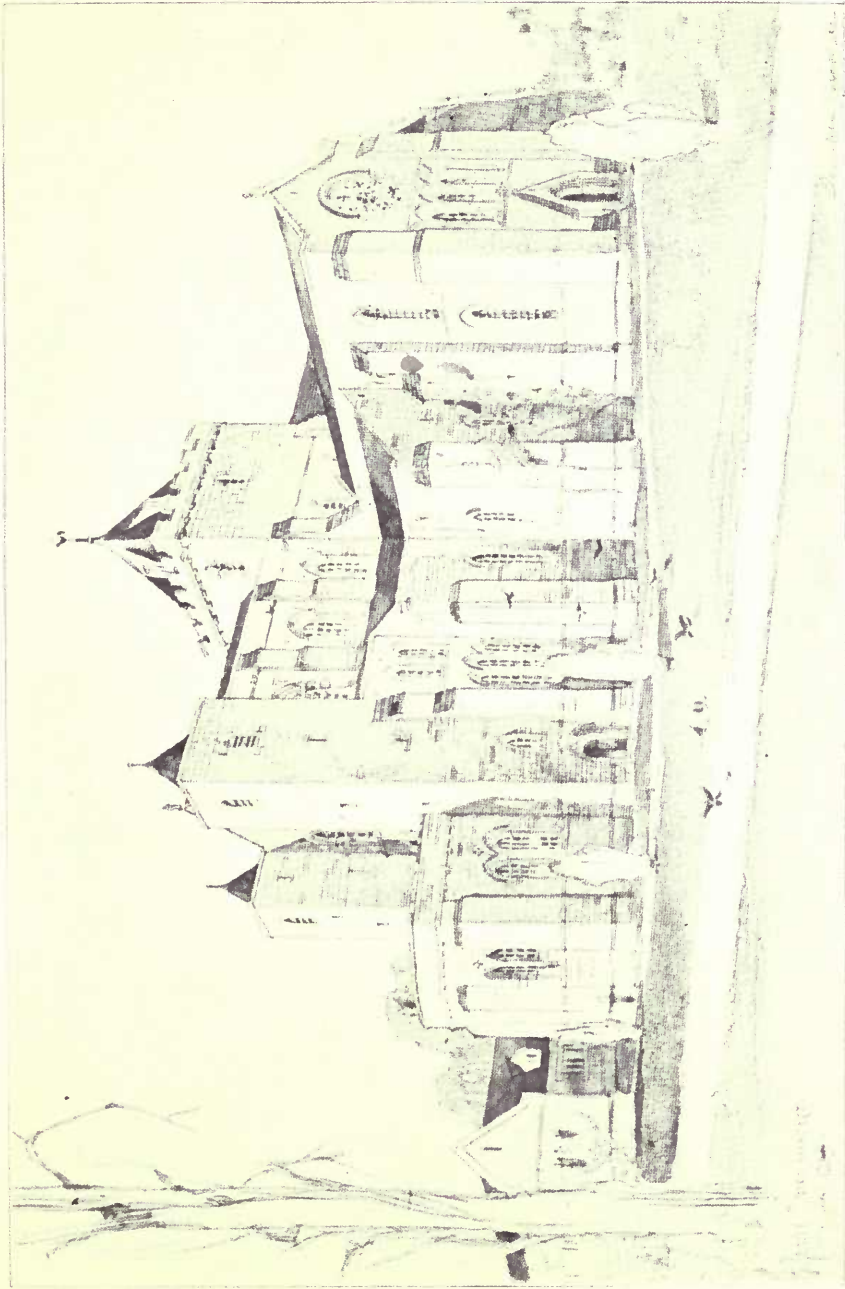

St. Wilfrid's Church, Harrogate.

TEMPLE, MOORE, Architect.

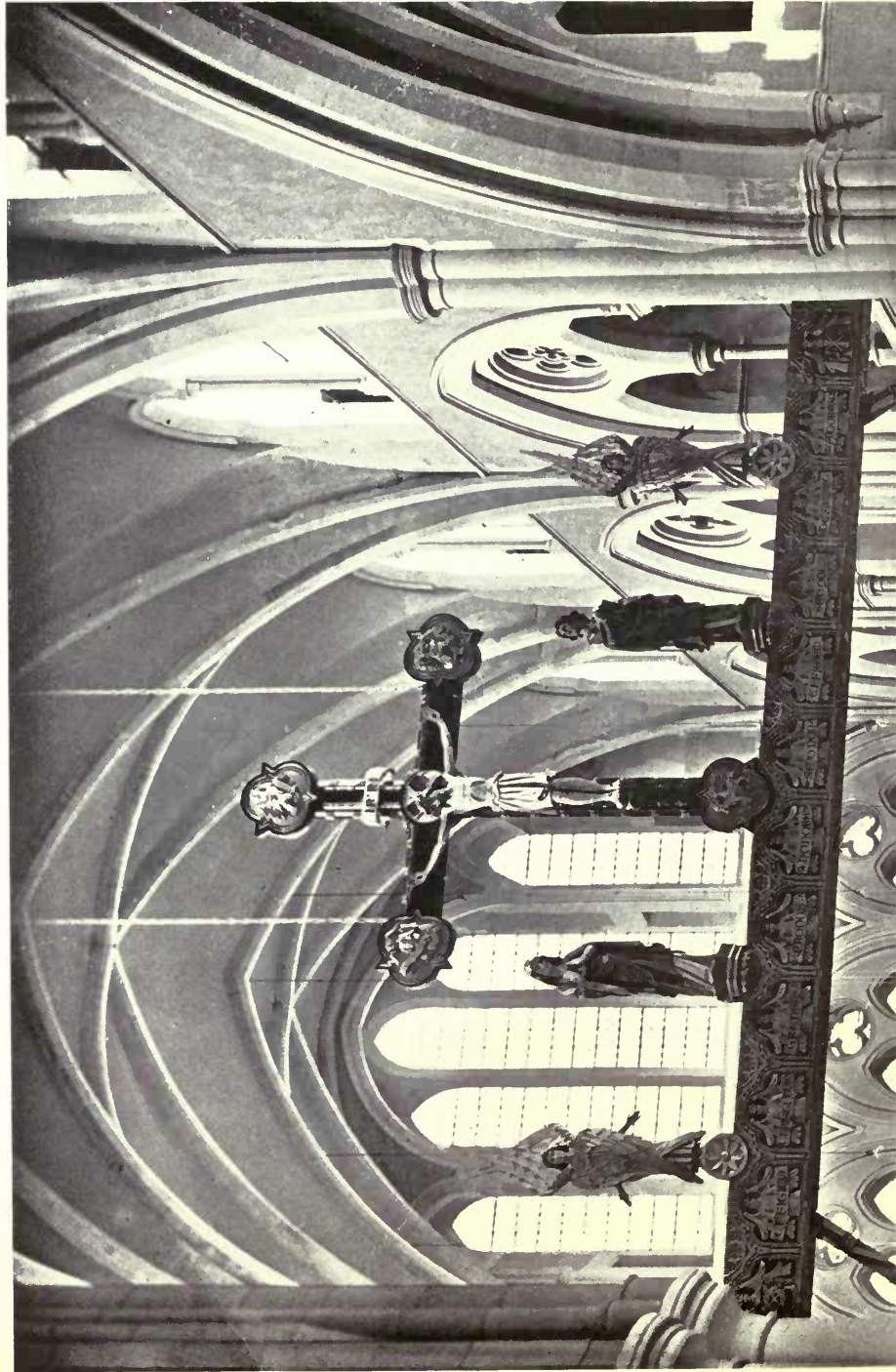

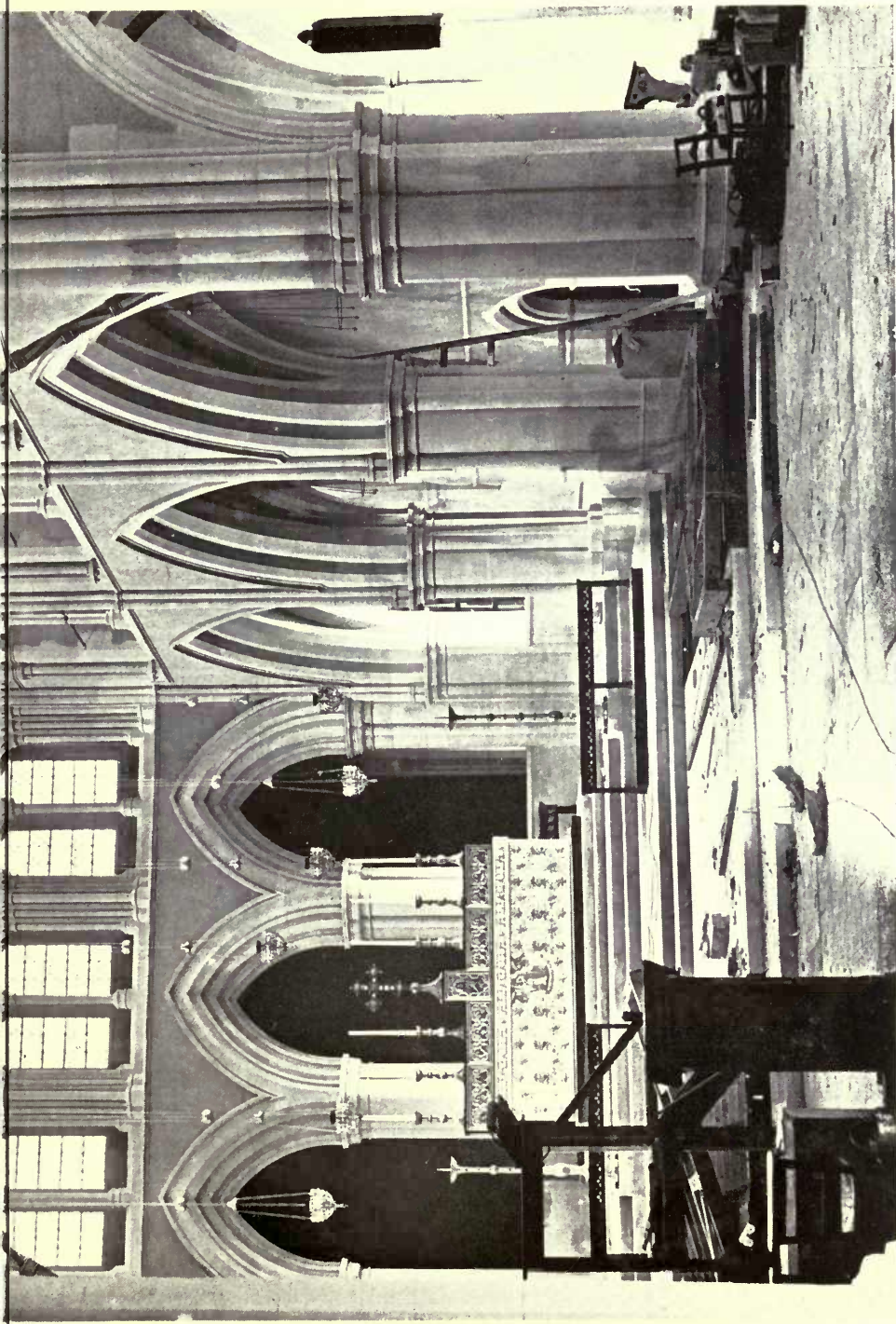

St. Wilfrid's Church, Harrogate.

TEMPLE MOORE, Architect.

Contractors : Wm. Nicholson & Son, Prospect Saw Mills, Sheaf Street, Leeds.

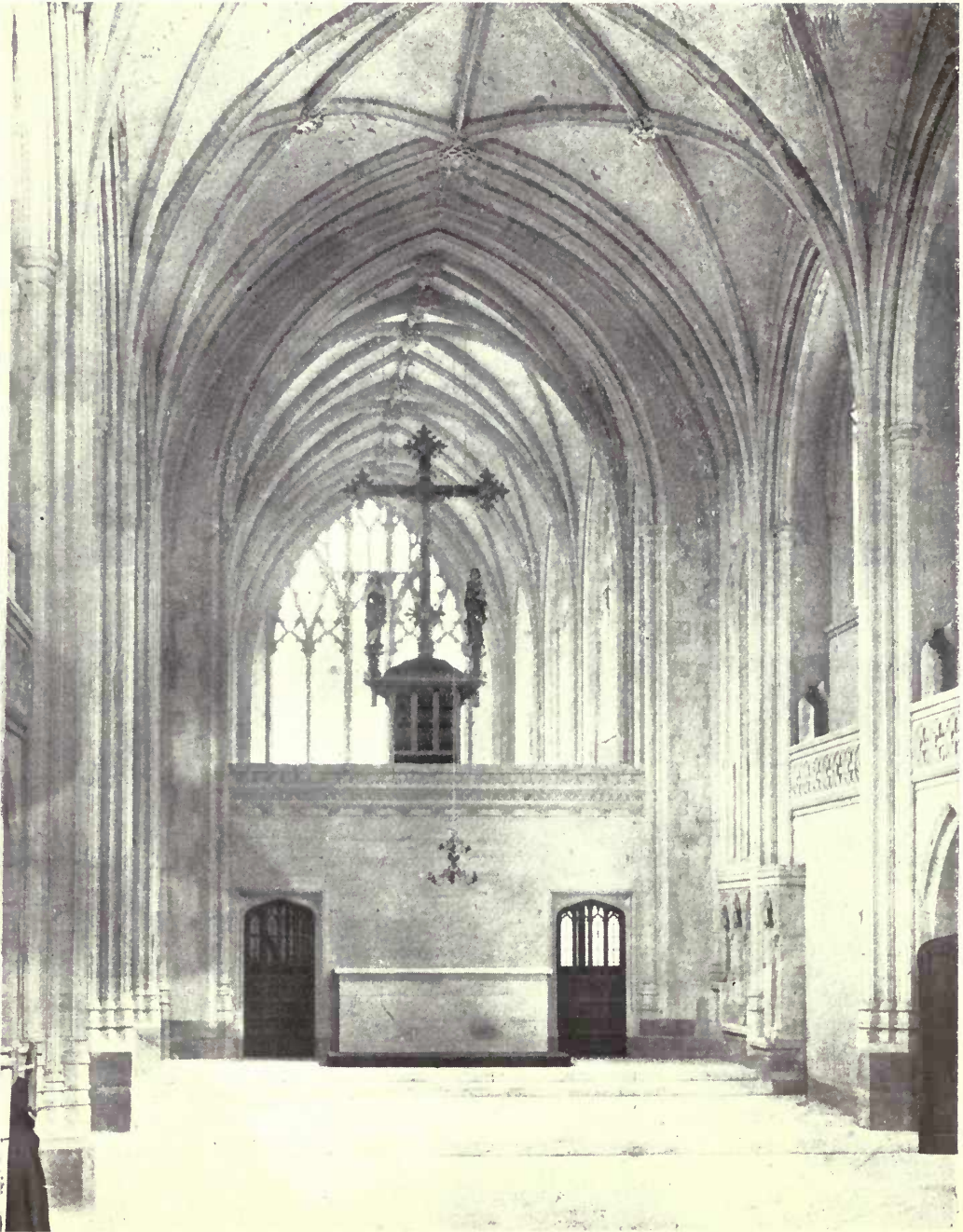

Pusey House Chapel, Oxford.

TEMPLE MOORE, Architect.

Casements, Leaded Lights and Stained Glass: JOHN H. PYE, Moreton-in-the-Marsh, Glos.

SCULPTURES

1914^{II}.

AMERICAN.



Marble Lectern in Clark Memorial Chapel, Pomfret School, Pomfret, U.S.A.

A. A. WEINMAN, Sculptor.



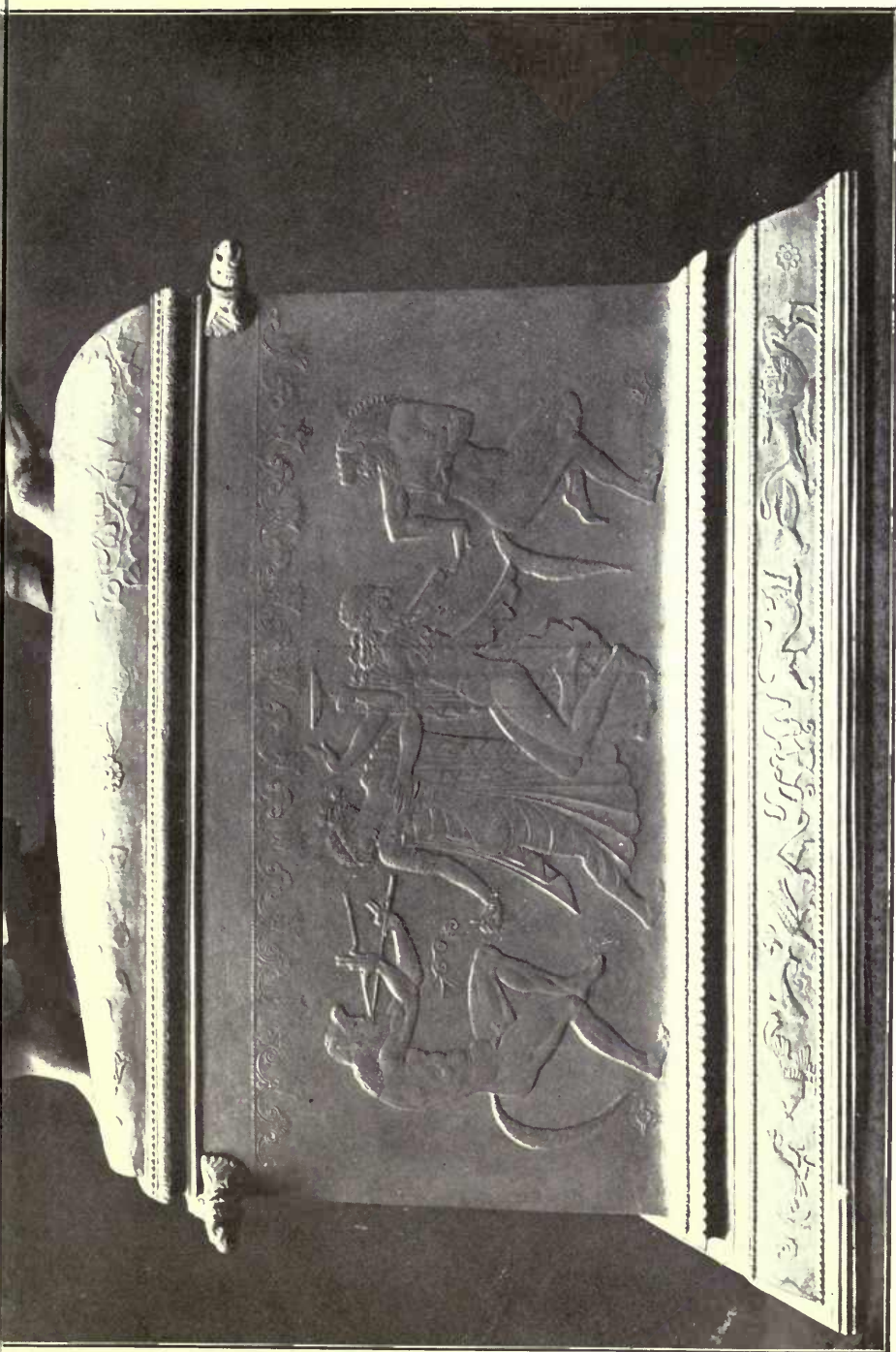

Centaur and Dryad, PAUL MANSHIP, Sculptor.



*Carl Schurz Monument, New York City, KARL BITTER, Sculptor.
(Right Panel of Rubbed Granite).*



Carl Scharz Monument, New York City, KARL BITTER, Sculptor.
(Left Panel of Rubbed Granite).

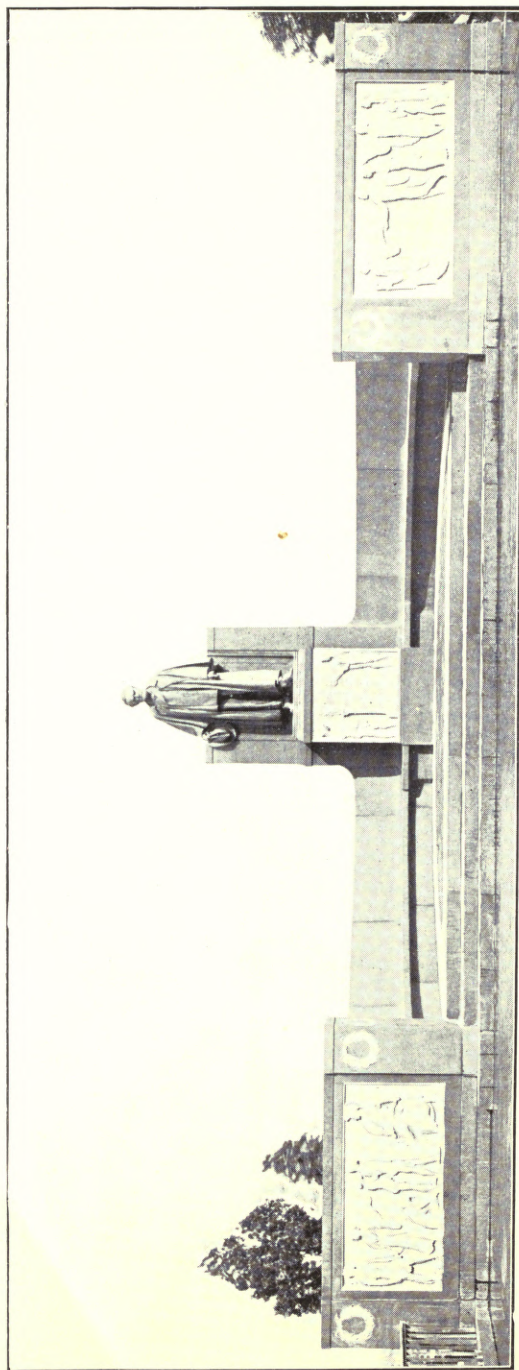

Carl Schurz Monument, New York City, KARL BITTER, Sculptor.

Academy Architecture, 1914¹¹—Sculptures.

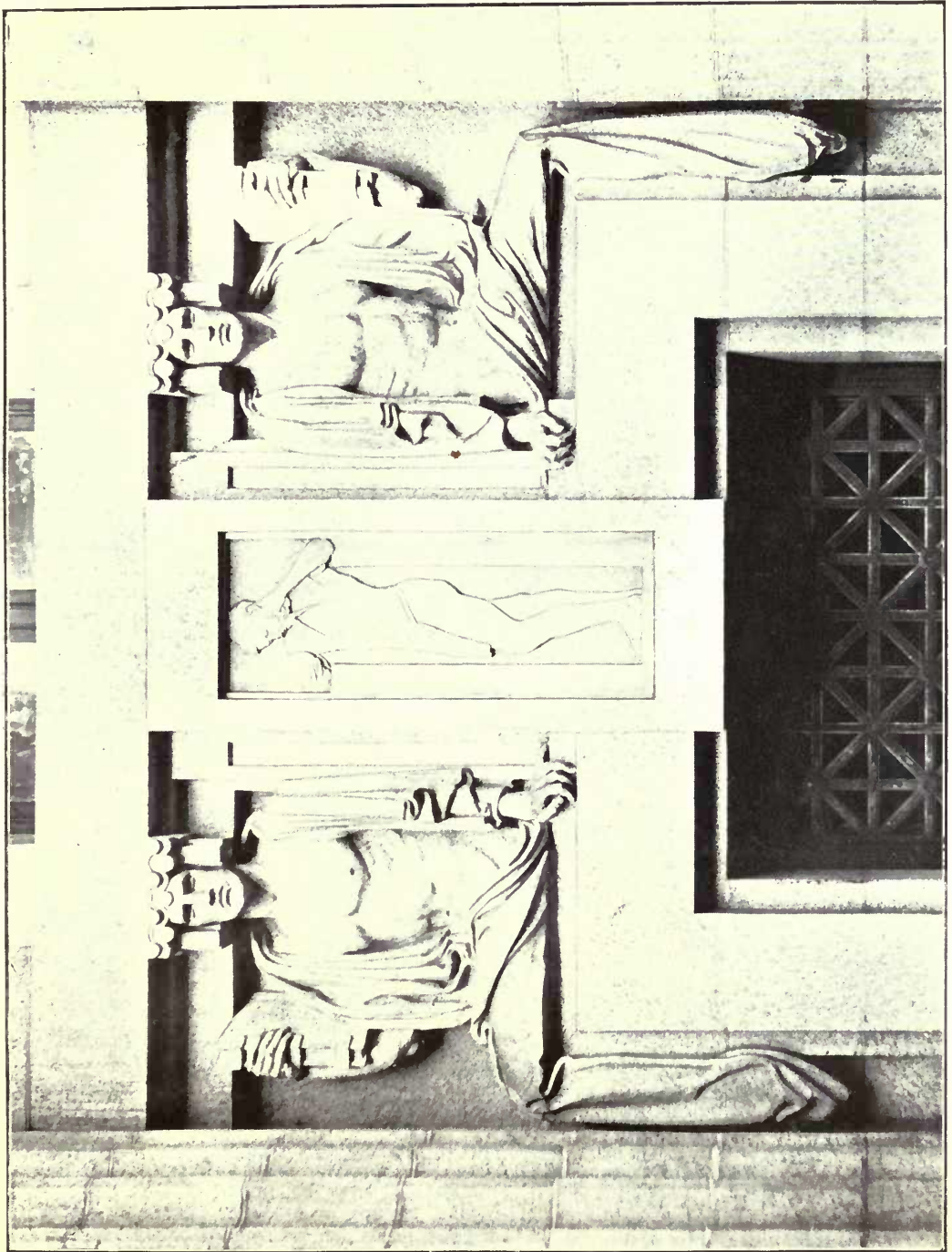

National Bank, Cleveland, Ohio, KARL BITTER, Sculptor.

Academy Architecture, 1914th—Sculptures.

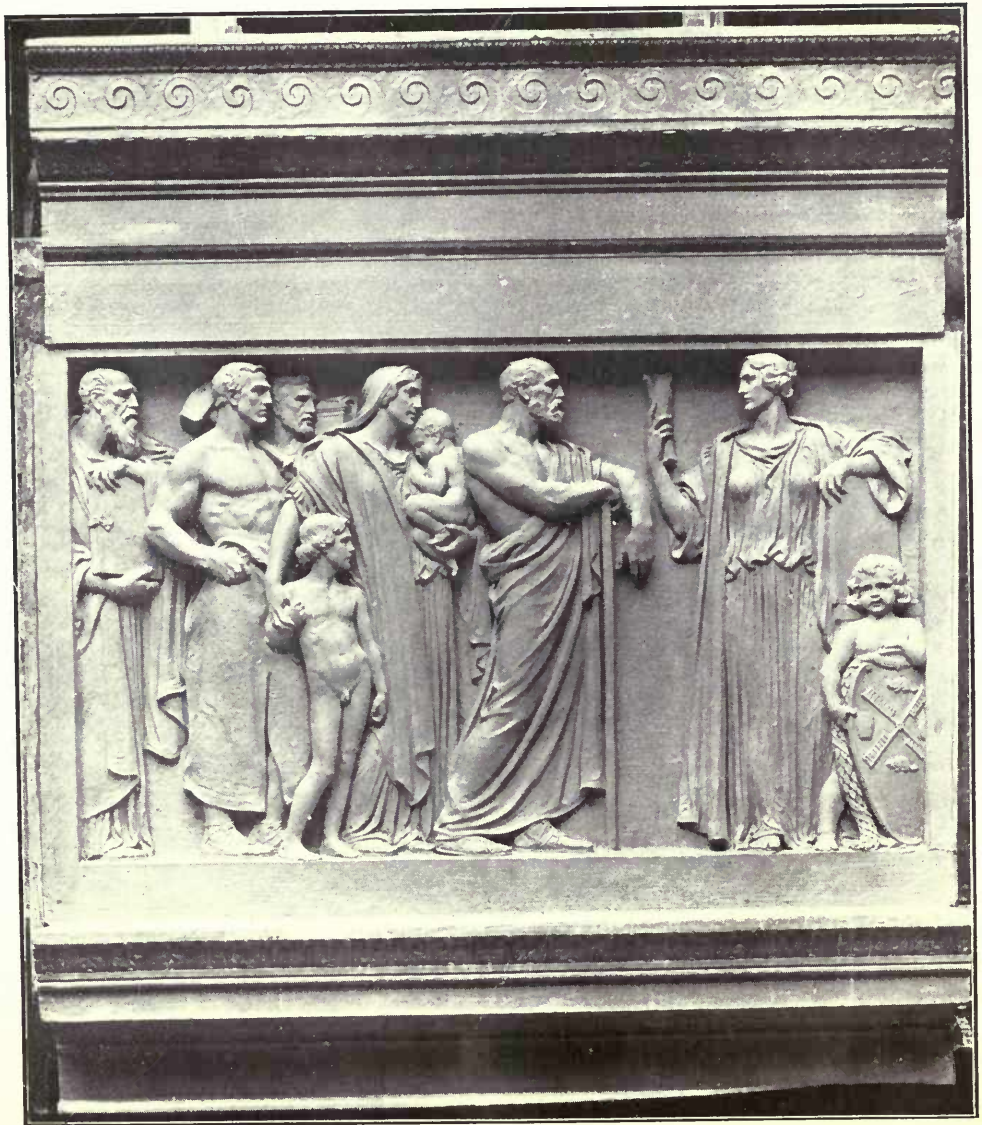

Panel, Civic Duty, in Façade of Municipal Building, New York City.

A. A. WEINMAN, Sculptor.

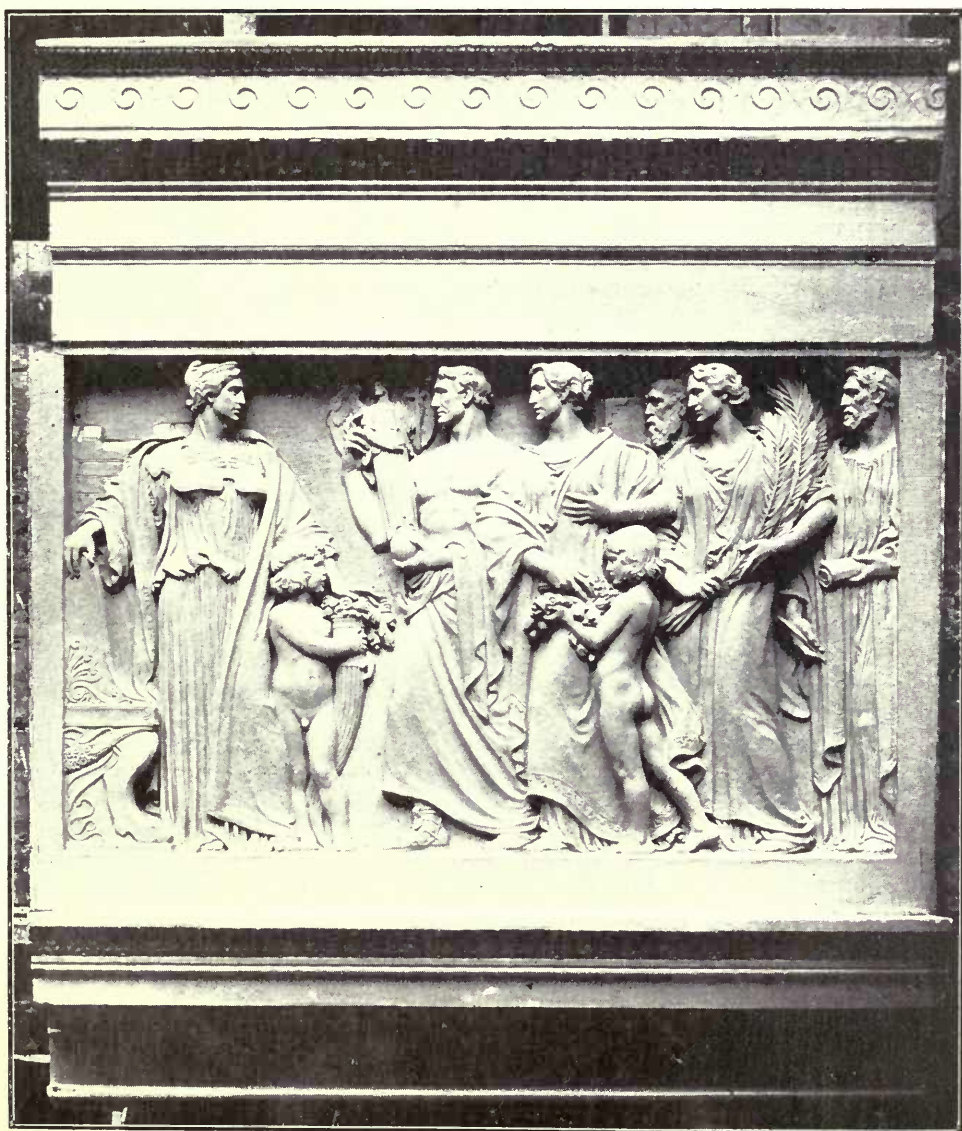

Panel, Civic Pride, in Façade of Municipal Building, New York City.

A. A. WEINMAN, Sculptor.



Back View, Maryland Union Soldiers and Sailors Monument Group.

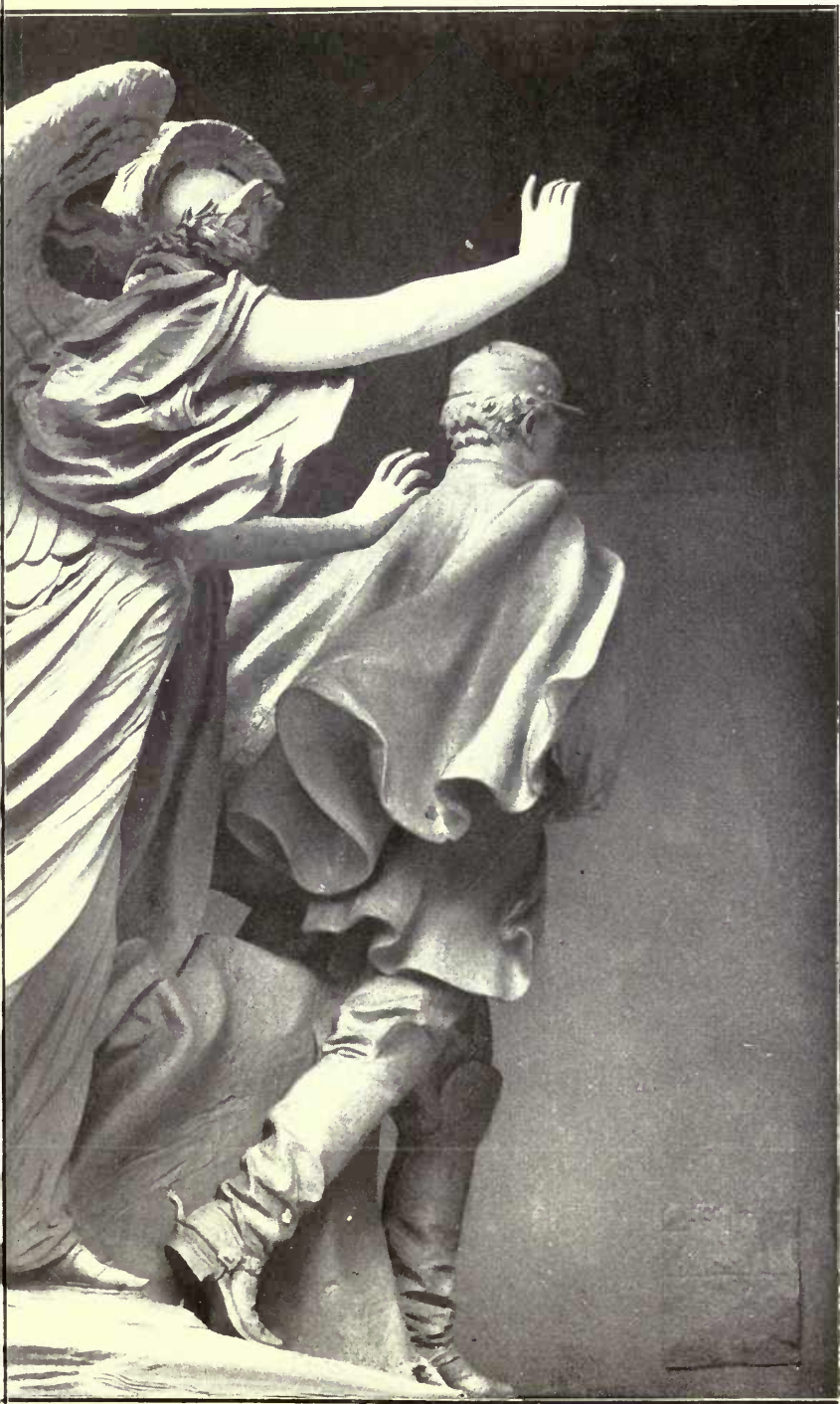

A. W. WEINMAN, Sculptor.

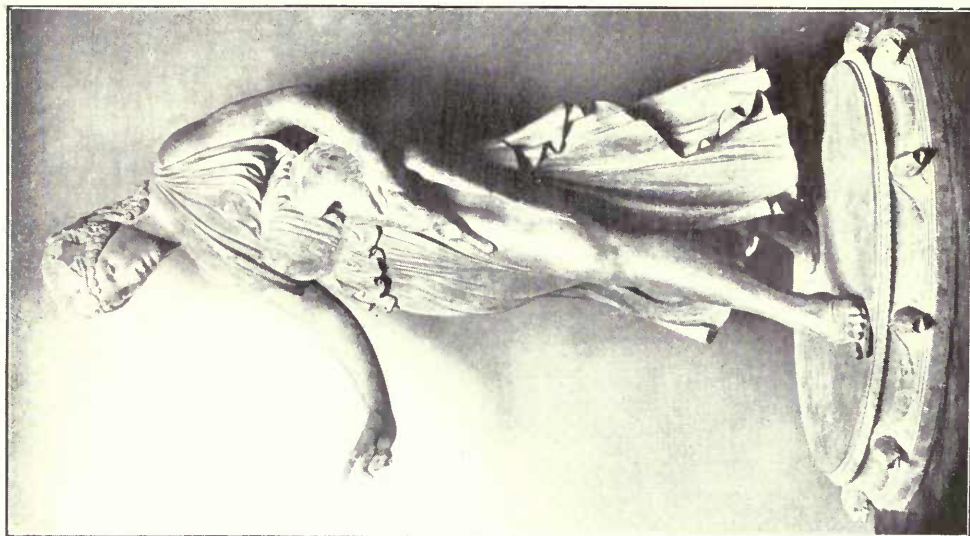

Duck Girl, Fountain Figure.

PAUL MANSHIP, Sculptor.

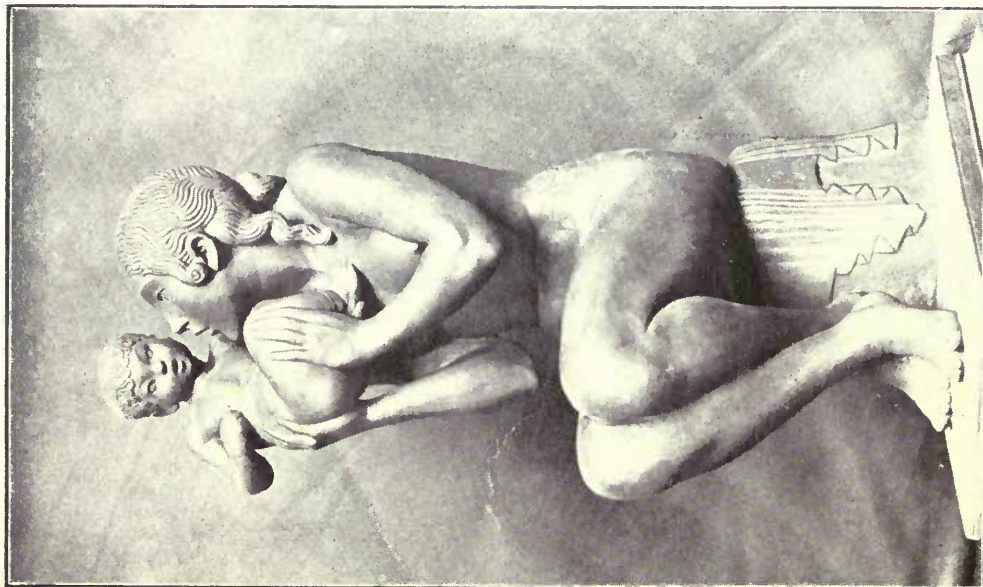

Little Brother.



Design for Bronze Doors, F. TOLLIS CHAMBERLIN, Sculptor.

Academy Architecture, 1914¹¹—Sculptures.



The National Maine Monument, ATTILIO PICCIRILLI, Sculptor.



The Colossal Statue of the Atlantic Ocean.

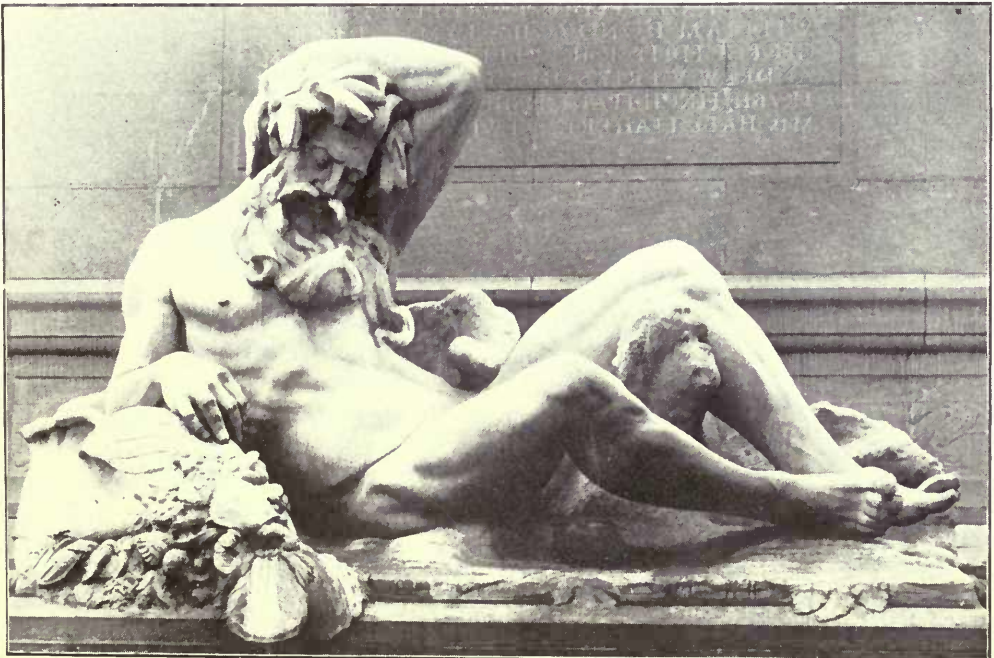

The Colossal Statue of the Pacific Ocean.
The National Maine Monument. ATTILIO PICCIRILLI, Sculptor.

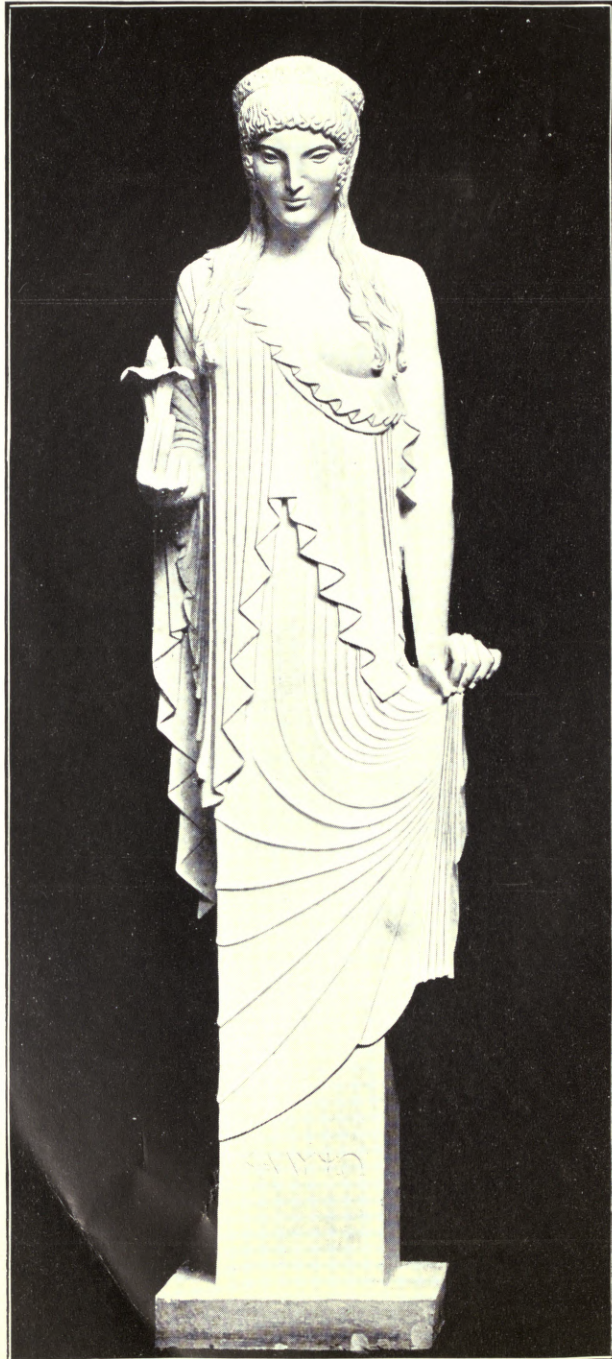

Calypso, PAUL MANSHIP, Sculptor.

ARCHITECTURAL REVIEW

1914^{II}.



Normandy Courtyards, No. 1 (Honfleur).

D. I. SMART, A.R.E.

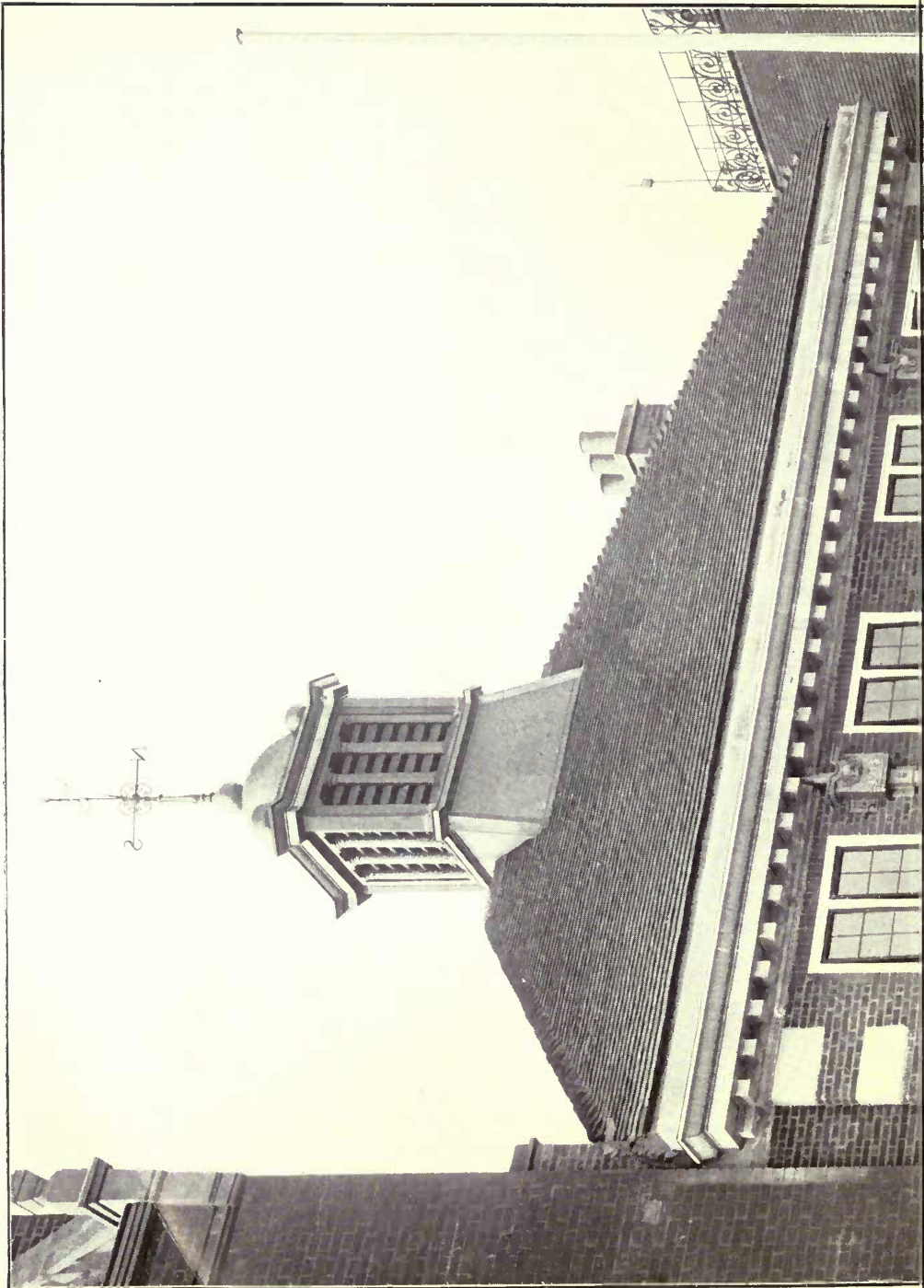



Public Offices, Harrow-on-the-Hill.

HARRY PRINCE, Architect.

*General Contractors : F. WEBSTER & SON, Grove Vale Works, East Dulwich.
Ornamental Plaster, Lead and Iron Work : BROMSGROVE GUILD, Bromsgrove, Worcestershire.*

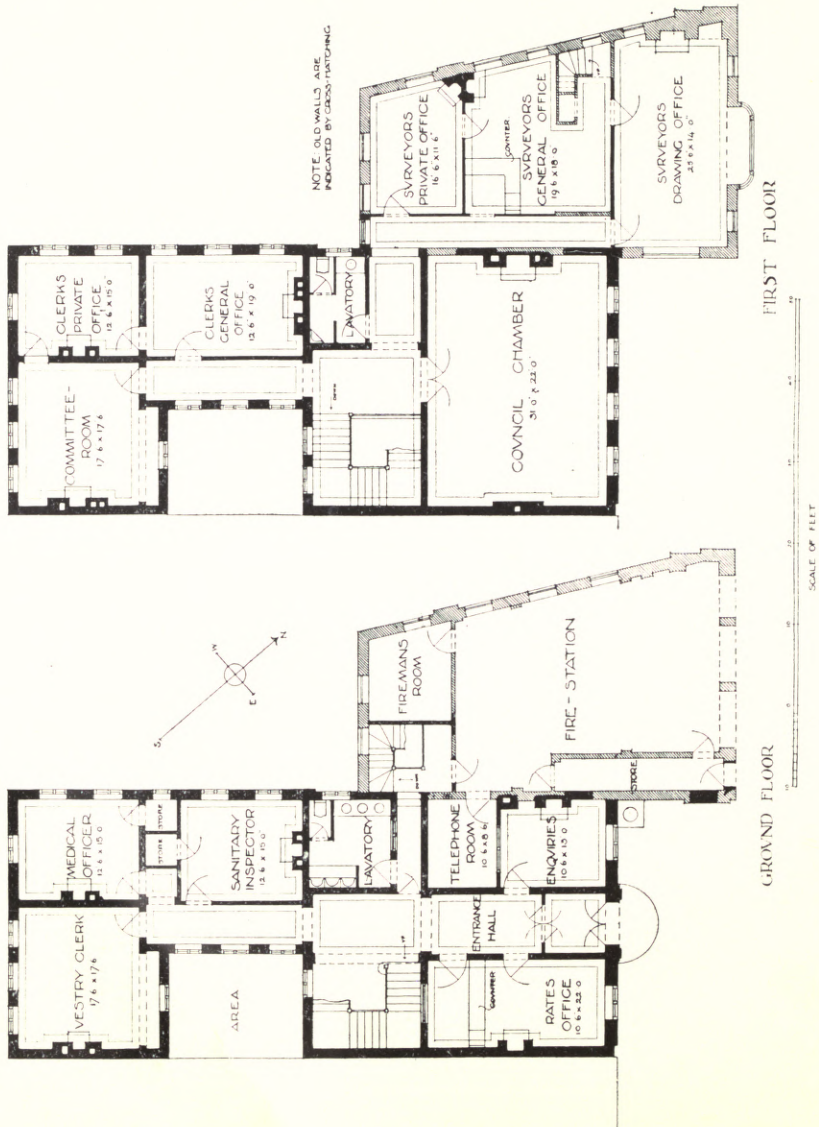

Public Offices, Harrow-on-the-Hill.

HARRY PRINCE, Architect.



HARRY PRINCE, Architect.

Council Chamber, Public Offices, Harrow-on-the-Hill.

Contractors: F. WEBSTER & SON, Grove Vale Works, East Dulwich.

Ornamental Plaster, Lead and Iron Work: BROMSGROVE GUILD, Bromsgrove, Worcestershire.

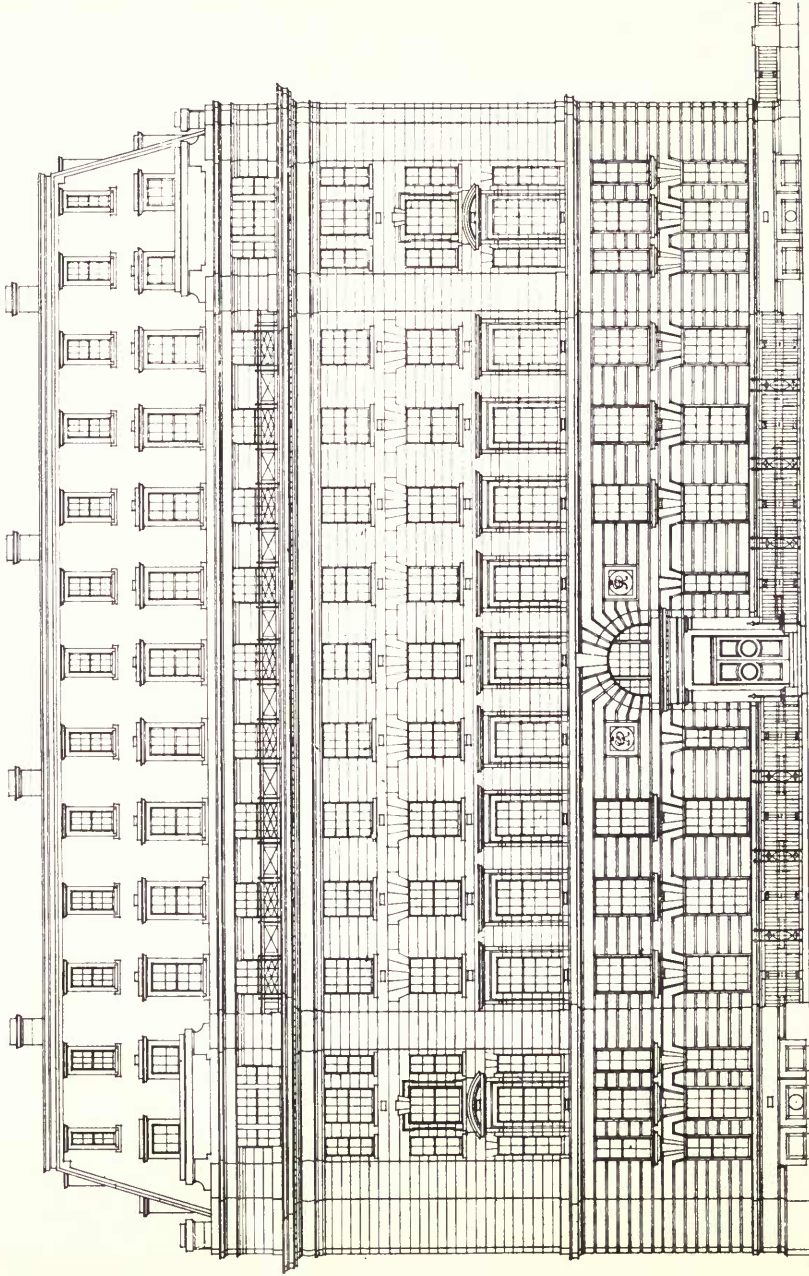

New Offices in Kingsway for the Public Trustee.

H. A. COLLINS & FRANK BAINES, Architects.

Contractors for Super-Structure: GALBRAITH BROS., LTD., Camberwell Green, and 63 Waterloo Street, Camberwell, S.E.

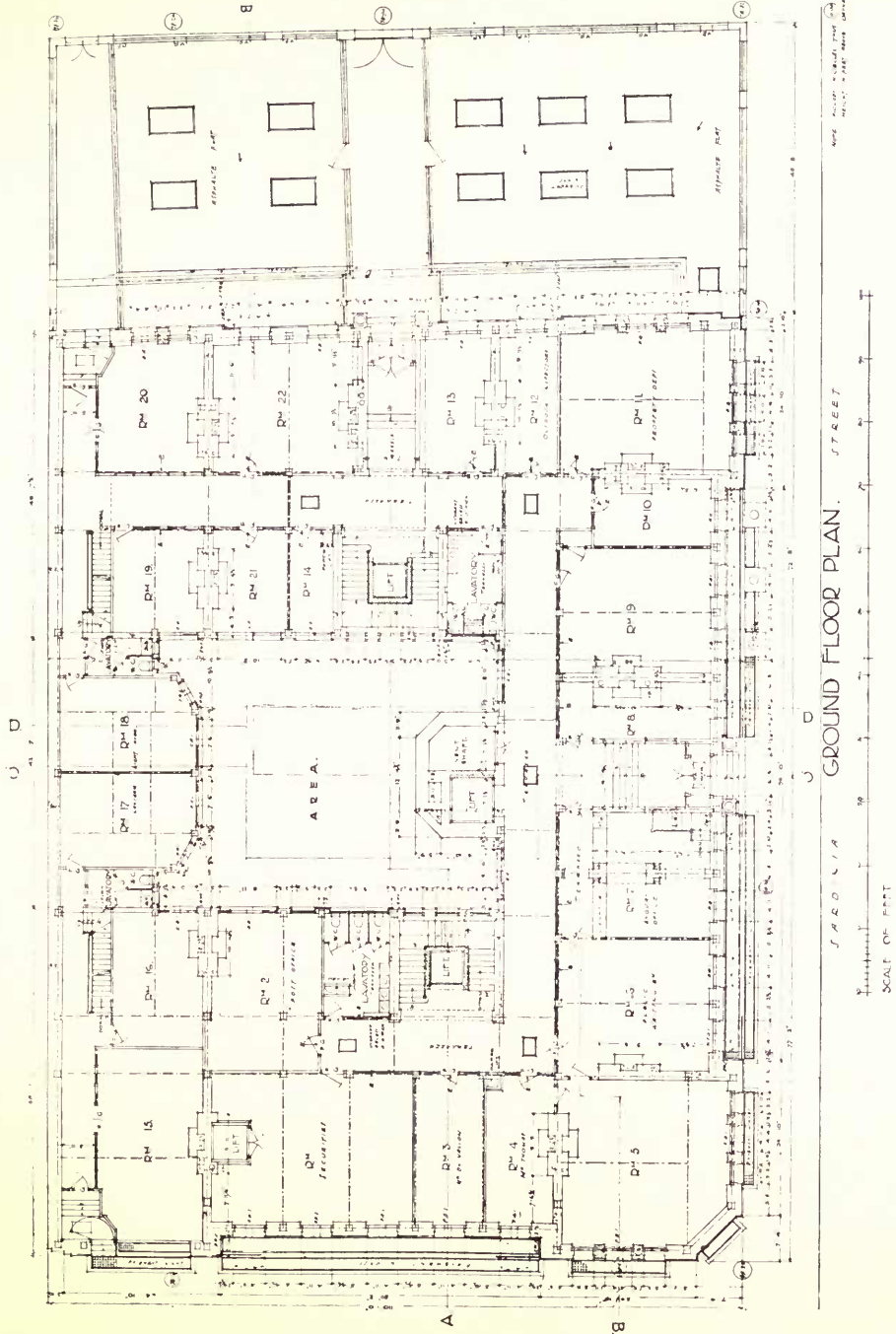

New Offices in Kingsway for the Public Trustee.

H. A. COLLINS & FRANK BAINES, Architects.

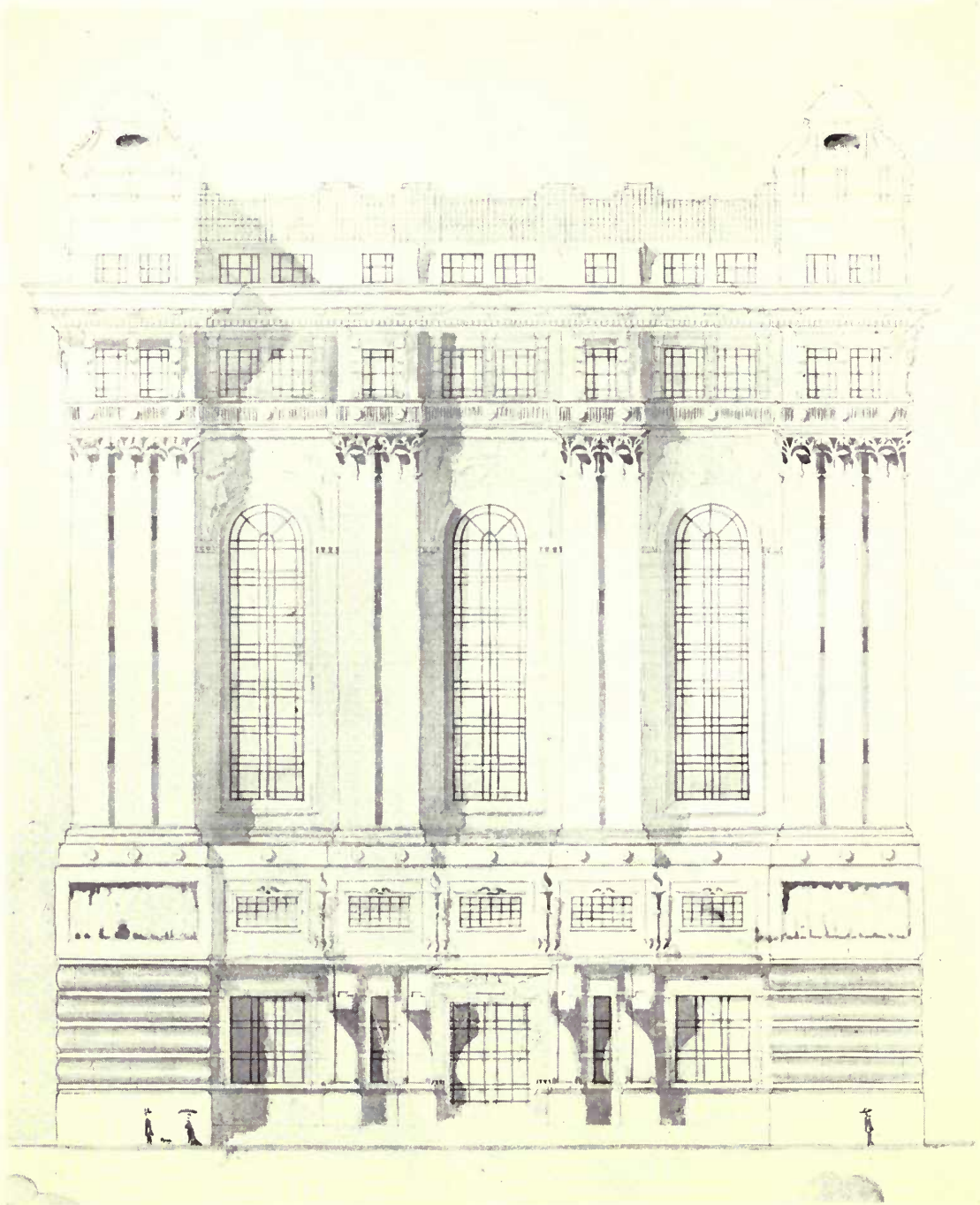

Design for an Aero Railway Station in a City.

FRANK H. HEAVEN, Architect.

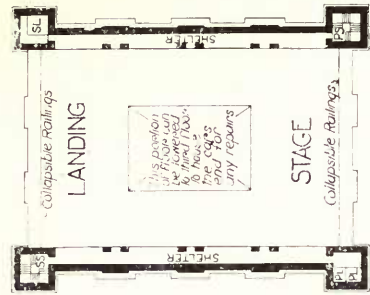

LANDING STAGE

REFERENCES

- Attendant
- Booking Hall Counter
- Female Staff Lavatory
- Gentlemen's Lavatory
- Kitchen Service Lifts
- Lobbies
- Ladies Lavatory
- Male Staff Lavatory
- Offices
- Passenger
- Public or Passenger Lifts
- Stores
- Staff Stairs
- Staff or Stores Lift
- Telegraph & Telephone
- Waiting Room
- Wireless Telegraph
- China Desk
- Cash Desk
- Cloaks
- Penalty
- Lander.

- A
- C
- FSL
- GL
- KSL
- L
- LSL
- OP
- PL5
- SS
- SEL
- TEL
- SR
- WT
- CS
- CD
- CLK
- PAN
- LAR

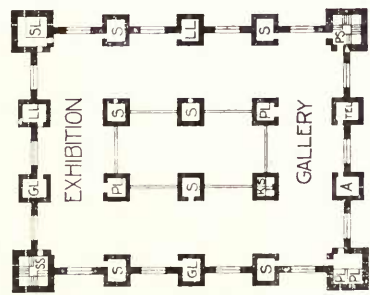

GALLERY FLOOR
above Waiting Hall

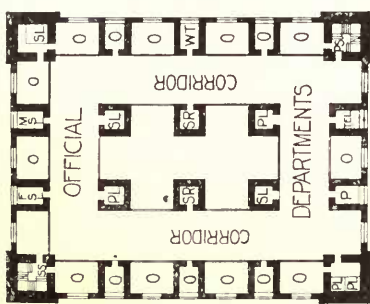

GALLERY FLOOR
above Entrance Hall

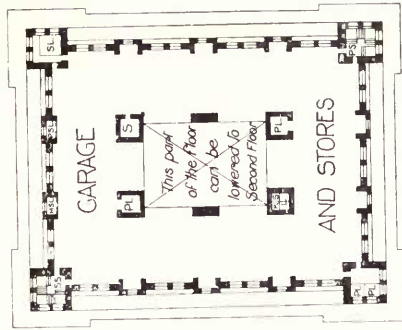

THIRD FLOOR

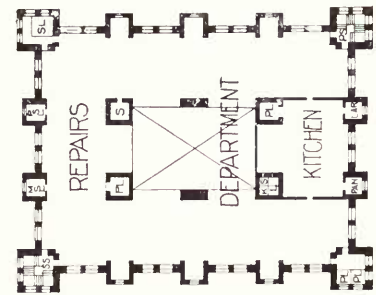

SECOND FLOOR

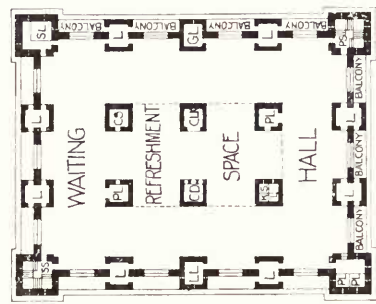

FIRST FLOOR

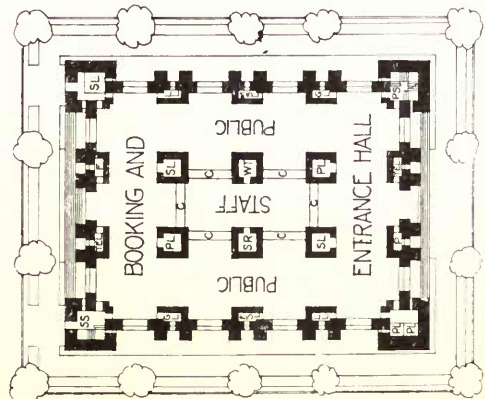

GROUND FLOOR

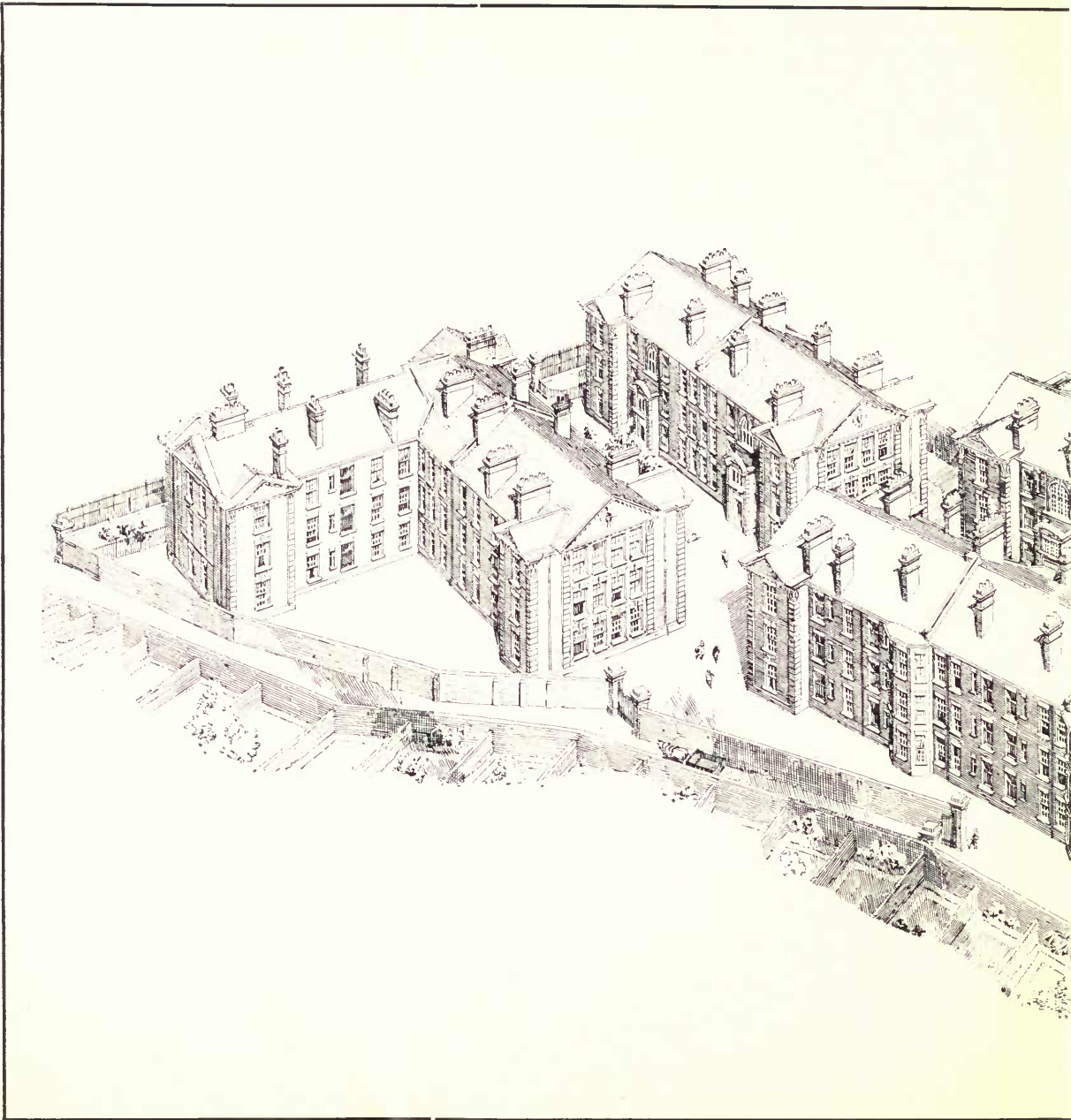

Sutton Estate, Rotherhithe, Model Dwellings.

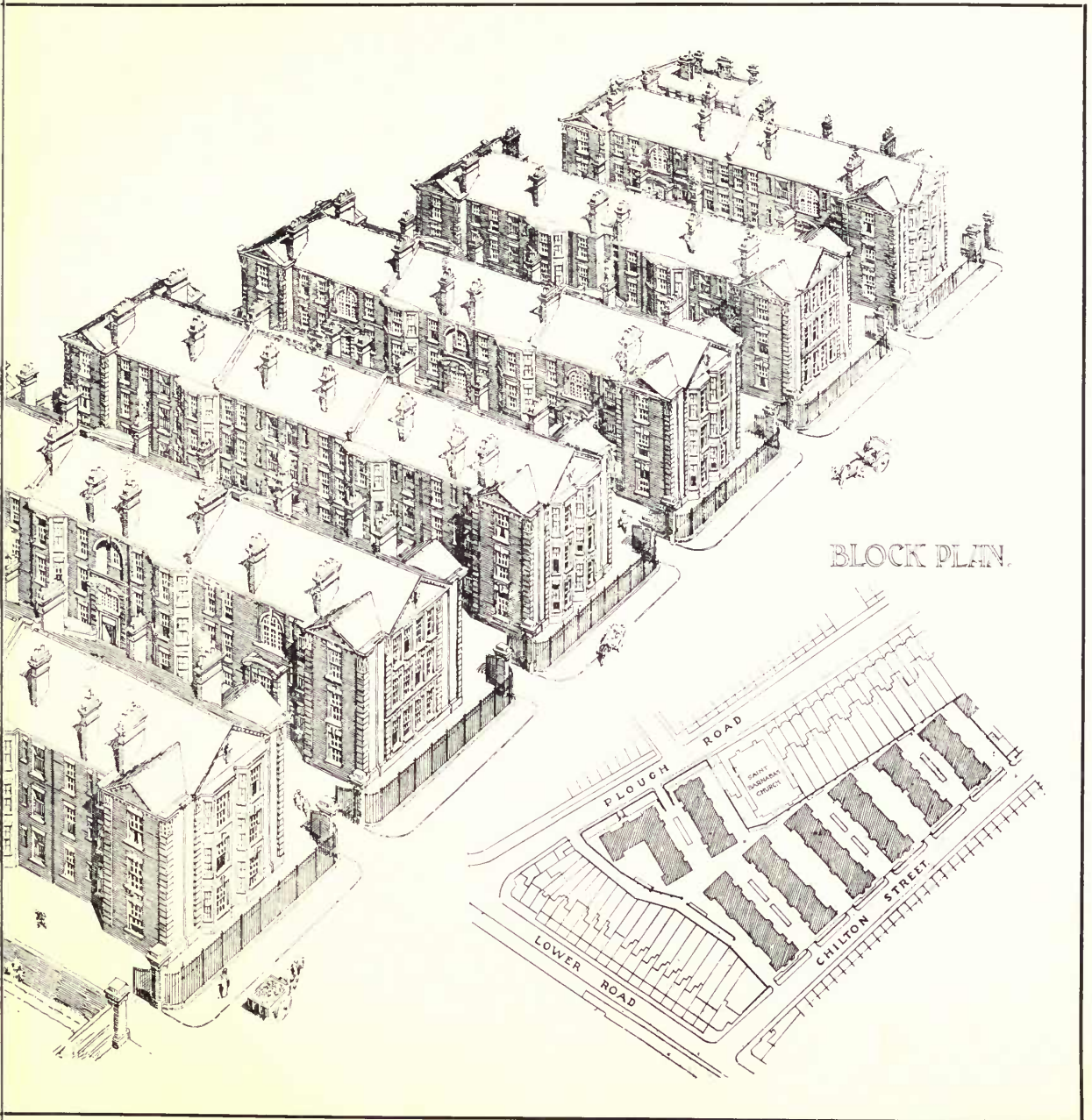

E. C. P. MONSON, Architect,

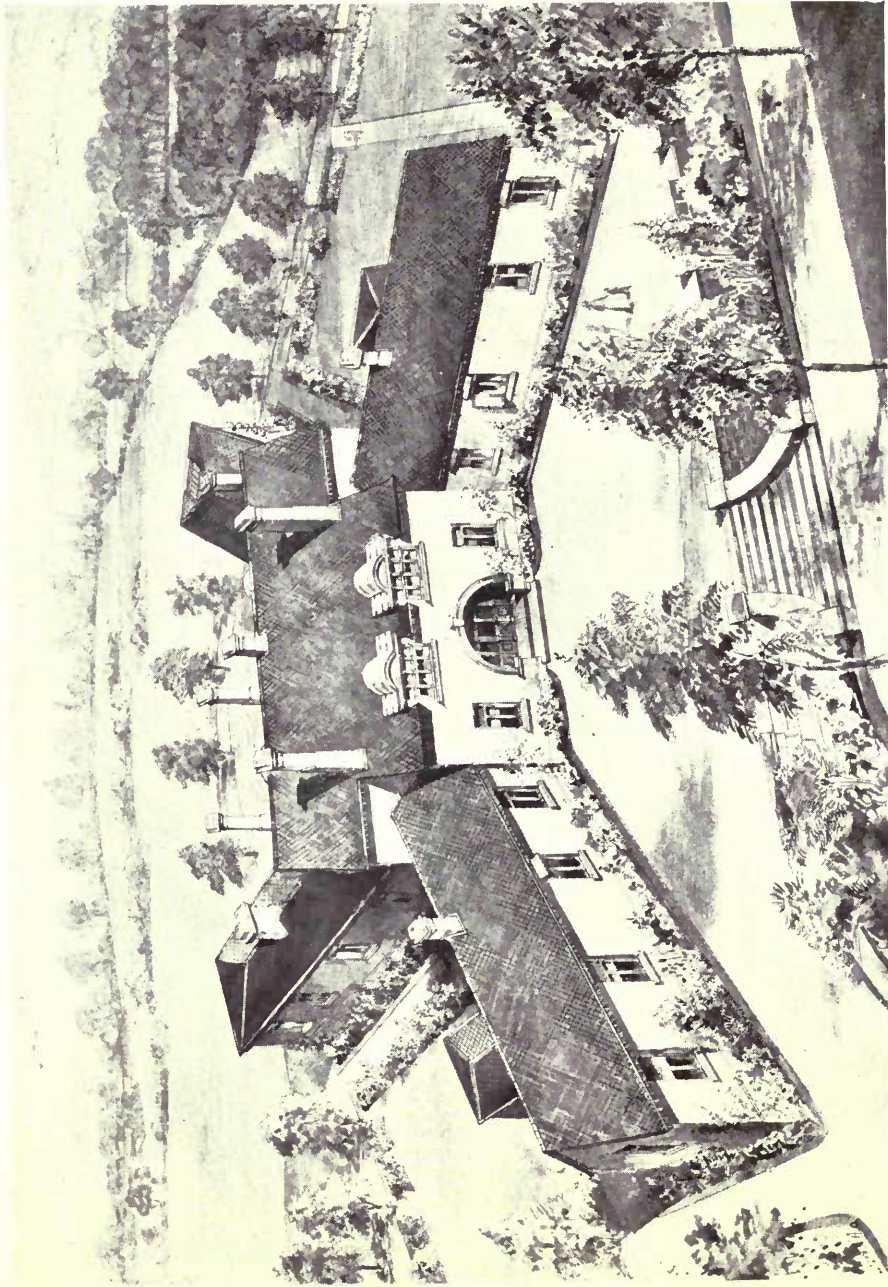

Hospital erected by The Dowager Countess of Desart, Kilkenny, Ireland.

ALBERT E. MURRAY, Architect.

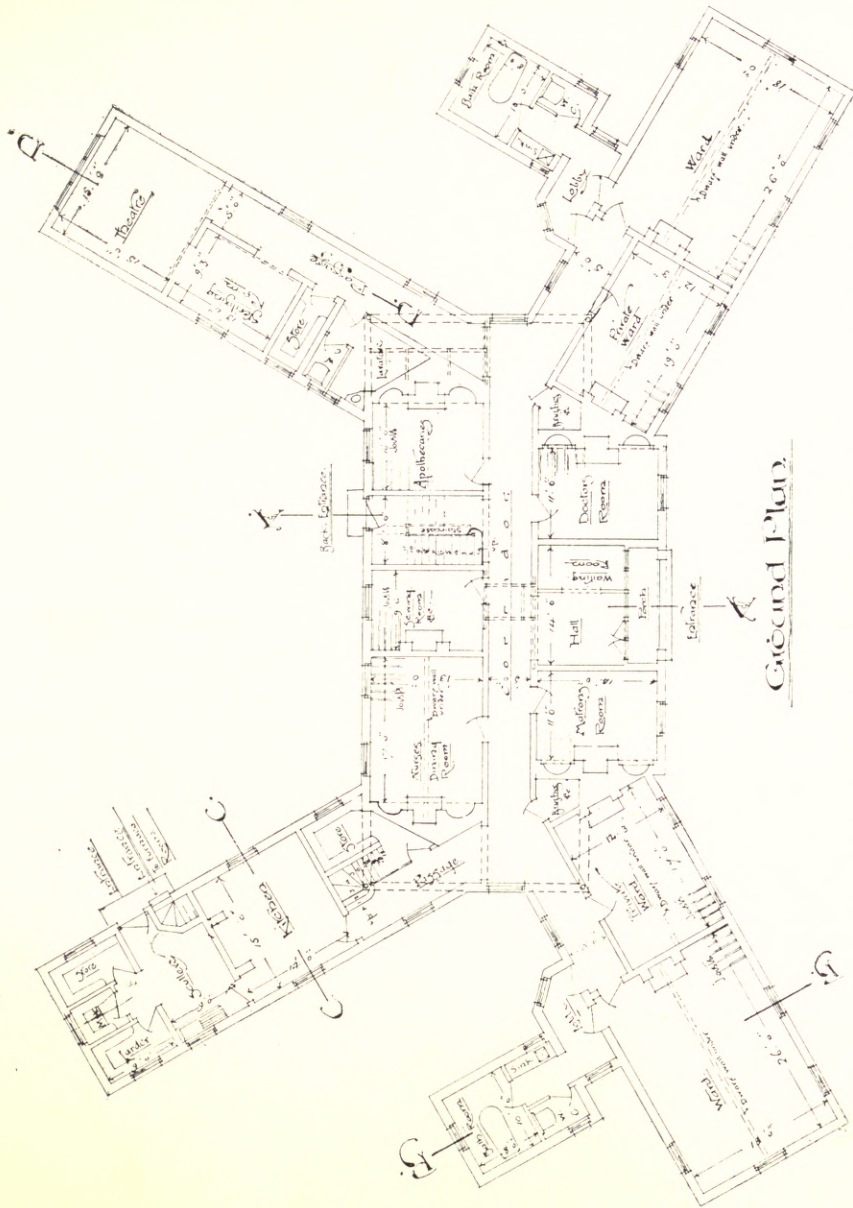

Hospital erected by The Dowager Countess of Desart, Kilkenny, Ireland.

ALBERT E. MURRAY, Architect.

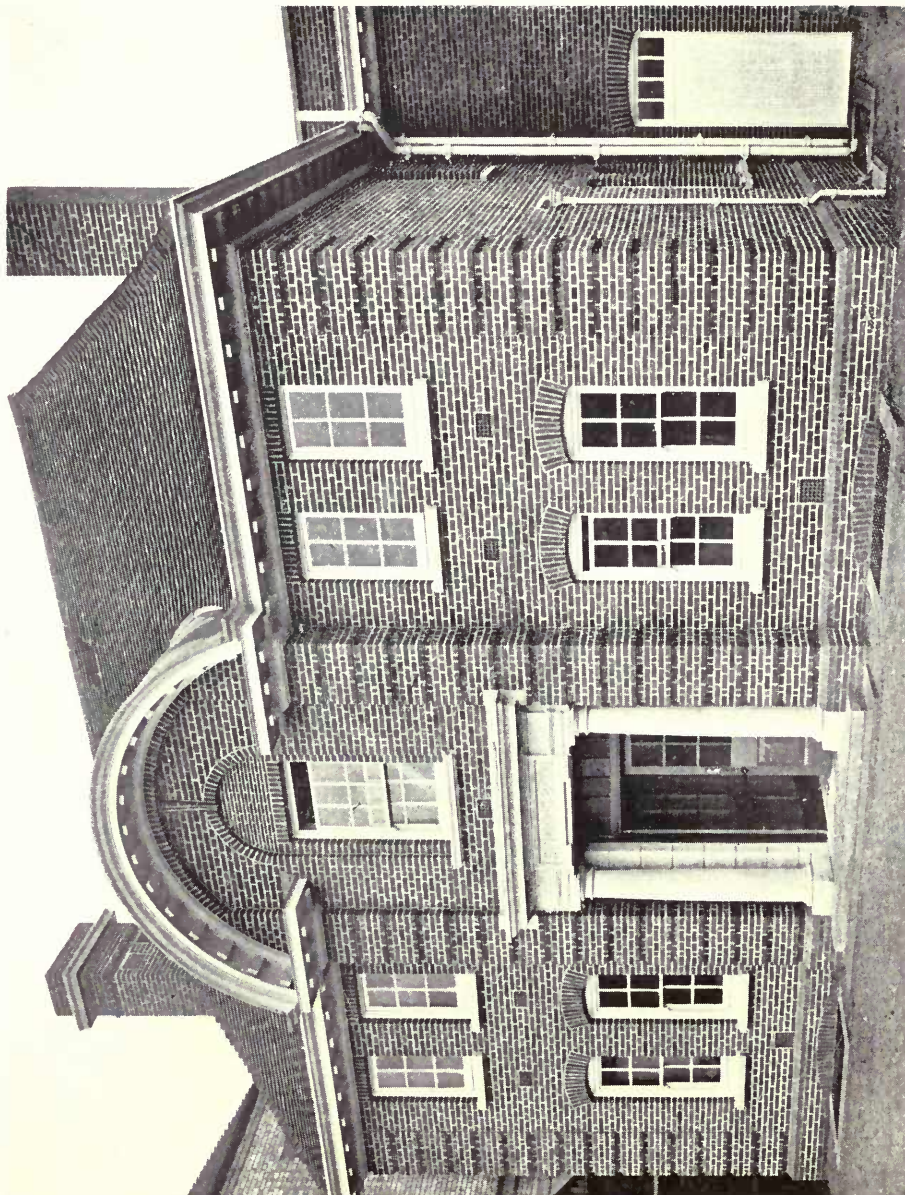

The Arthur Hill Memorial Baths, Reading.

General Contractor : ROBERT CURTIS, Upper Redlands Road, Reading.
Wrought Iron Gates : J. A. GIRDLER, Vastern Road Ironworks, Reading.

C. B. WILLCOCKS, Architect.

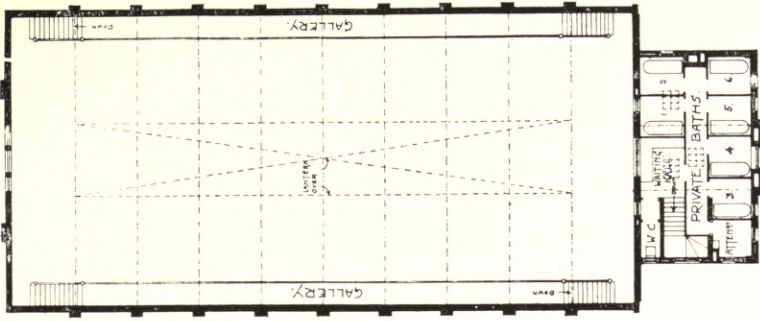

FIRST FLOOR PLAN.

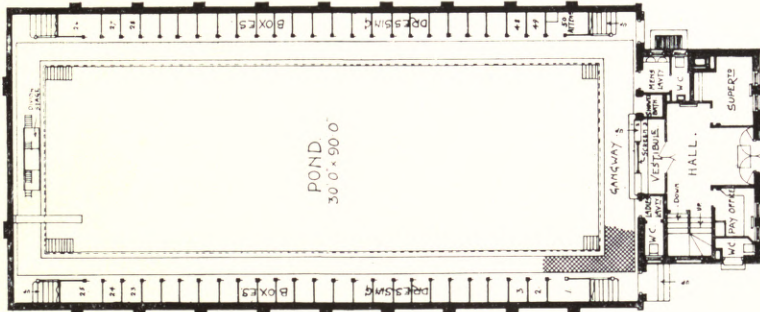

GROUND FLOOR PLAN.

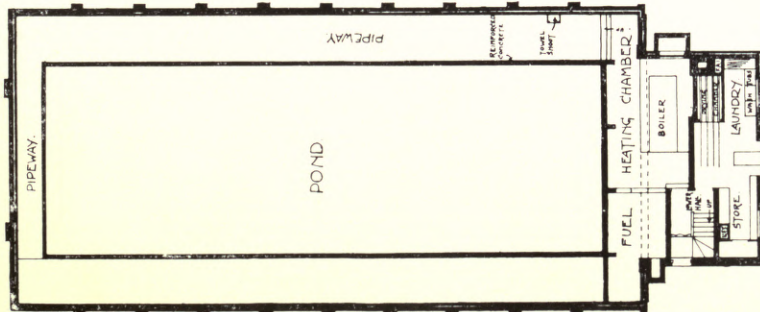

BASEMENT PLAN.



C. B. WILLCOCKS, Architect.

The Arthur Hill Memorial Baths, Reading.

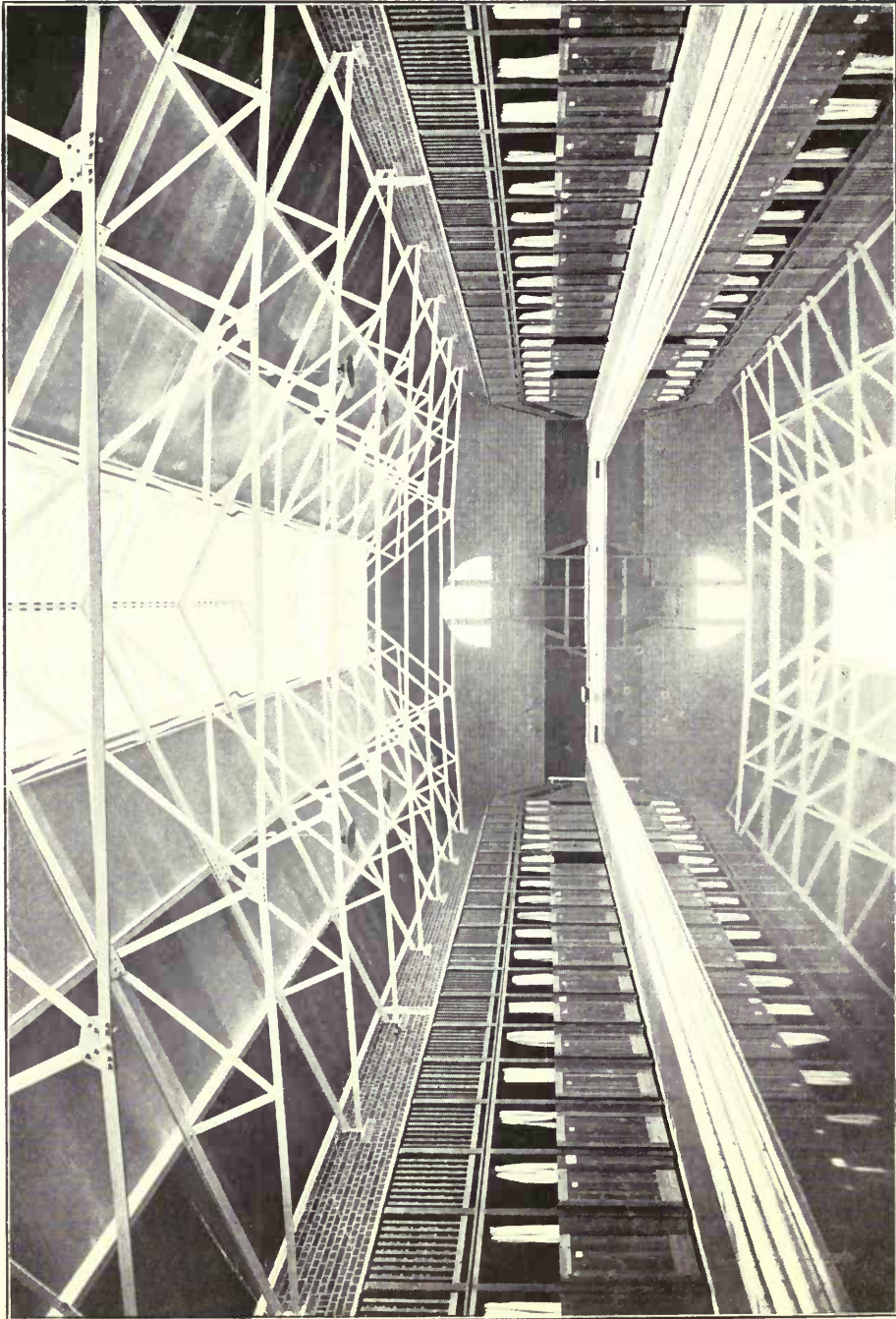

The Arthur Hill Memorial Baths, Reading.

General Contractor: ROBERT CURTIS, Upper Redlands Road, Reading.
Wrought Iron Gates: J. A. GIRDLER, Vastern Road Ironworks, Reading.

C. B. WILLCOCKS, Architect.

EDITORIAL NOTES.

GENTLEMEN,

This great War affected us very seriously. Volume 45 was very well printed, and our Printer deserved our support when his Printing Manager left for the front early in August. We waited until the new Chief was well used to his position, and I hope you will agree with me that under the trying circumstances Volume 46 does him credit, and the delay was justified.

I take this opportunity to thank Mr. TEMPLE MOORE for his kindness in lending me so many interesting illustrations of his work, and I hope to reproduce some of his decorative panels and details in Volume 47, 1915¹.

I hope to succeed in procuring a representative Review of Mr. R. ATKINSON'S architectural work for Volume 47, and shall in that Volume produce the Sculptures exhibited in the Royal Academy of 1914, which arrangement will in subsequent issues permit me to print in the second issue of each year a representative Review of the Academy exhibits, it being exceedingly difficult to procure material before the Exhibition closes.

In this issue I wish to bring before your notice a section devoted to American Sculpture. Concerning Book Reviews I have been able to obtain permission to reproduce some of the plates of "Arte Medioevale negli Abruzzi," which after perusal I think will require no introductory note.

THE EDITOR.

Manufacturers of
all descriptions of

Window Glass

Sheet, Plain Rolled and
Rough Cast Plate, Figured
Rolled Glass

FLEMISH GLASS
Rolled and Doubled Rolled
Cathedral Glass . . . Coloured
and Muffled

Extra White Cast Glass for
Studios, Hospitals, Art
Galleries, etc.

Old English Crown Glass and

**GENUINE CROWN
BULLIONS**

Manufacturers also of
**VITREOUS TILES
AND MOSAICS**

For
Floors, Walls, Ceilings, Etc.
Durable in character, Artistic,
Non-absorbent, and
Permanent in Colouring

*Samples and Particulars of GLASS
or TILES sent on application to
HK DEPARTMENT*

CHANCE

BROTHERS & Co. Ltd.

GLASS WORKS

near

BIRMINGHAM

Branch Works:
GLASGOW.

Telegraphic Addresses :
Head Office—
"CHANCE, SMETHWICK."
Glasgow—
"BROGAN, GLASGOW."

ACADEMY ARCHITECTURE
BOOK REVIEWS.



Trasacco. S. Cesidio. Porta degli uomini, Sec. XIII e XVI.

Arte Medioevale negli Abruzzi.

(For full particulars see Advertisement page iv).

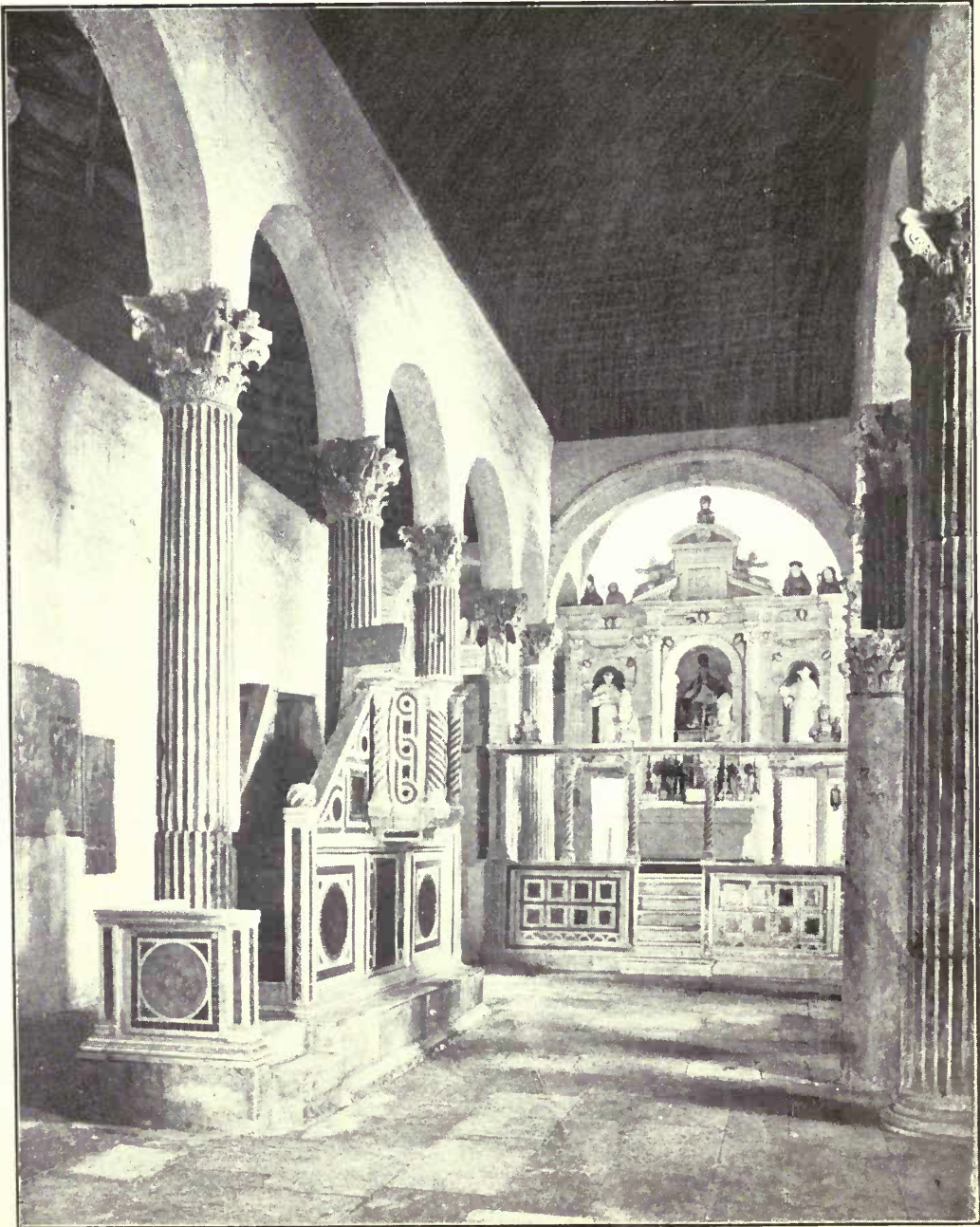

Albe. S. Pietro. Interno. (Costruzione frammentaria).
Arte Medioevale negli Abruzzi.



Carsoli. S. Maria in Cellis. Ambone, Sec. XII.

Arte Medioevale negli Abruzzi.

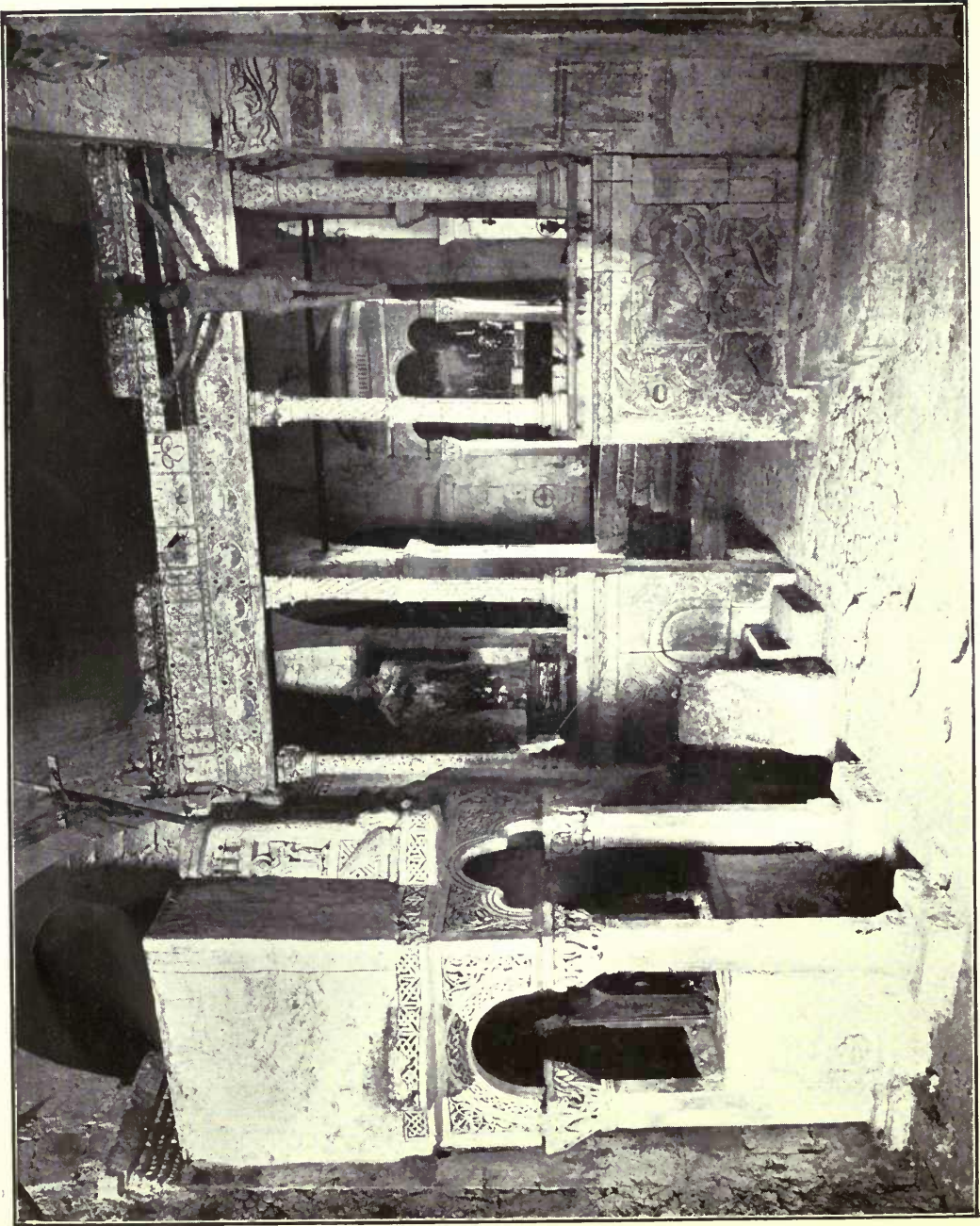

Rosciolo. S. Maria in Valle Porclaneta. Interno, Sec. XII.
Arte Medioevale negli Abruzzi.

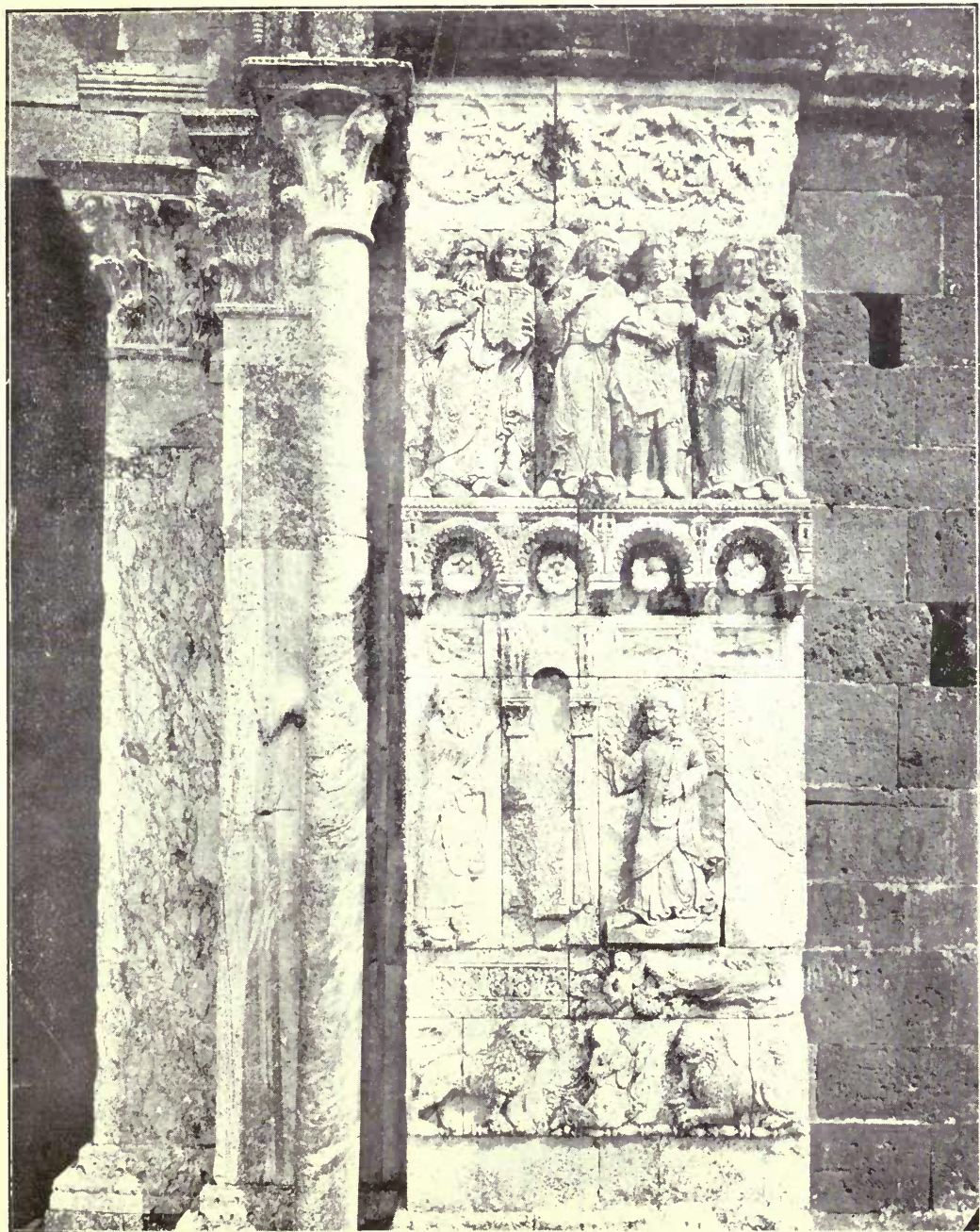

Fossacesia. S. Giovanni in Venere. Porta Principale, Dettaglio, Sec. XIII.

Arte Medioevale negli Abruzzi.

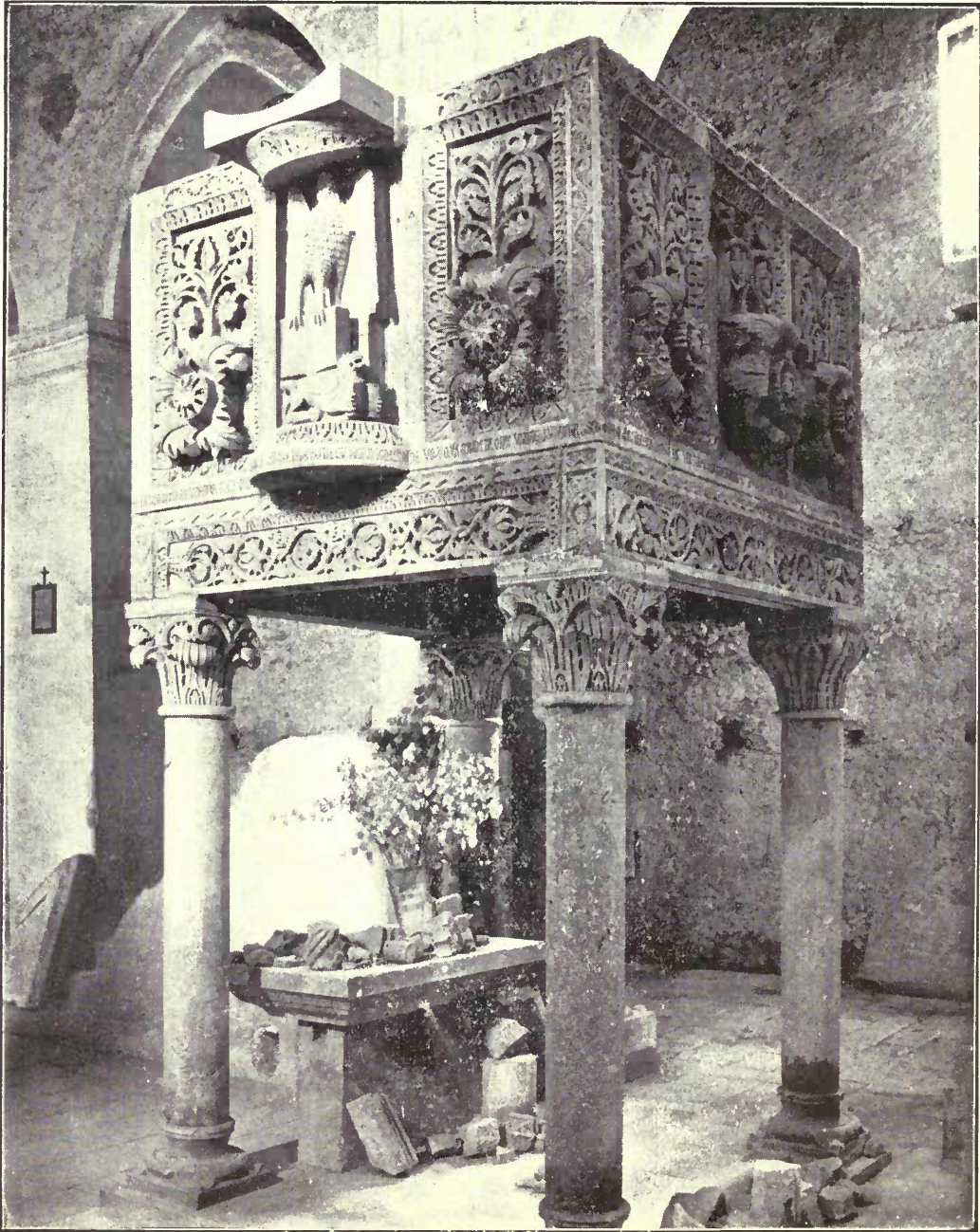

Torre dei Passeri.

S. Clemente a Casauria.

Ambone, Sec. XII.

Arte Medioevale negli Abruzzi.

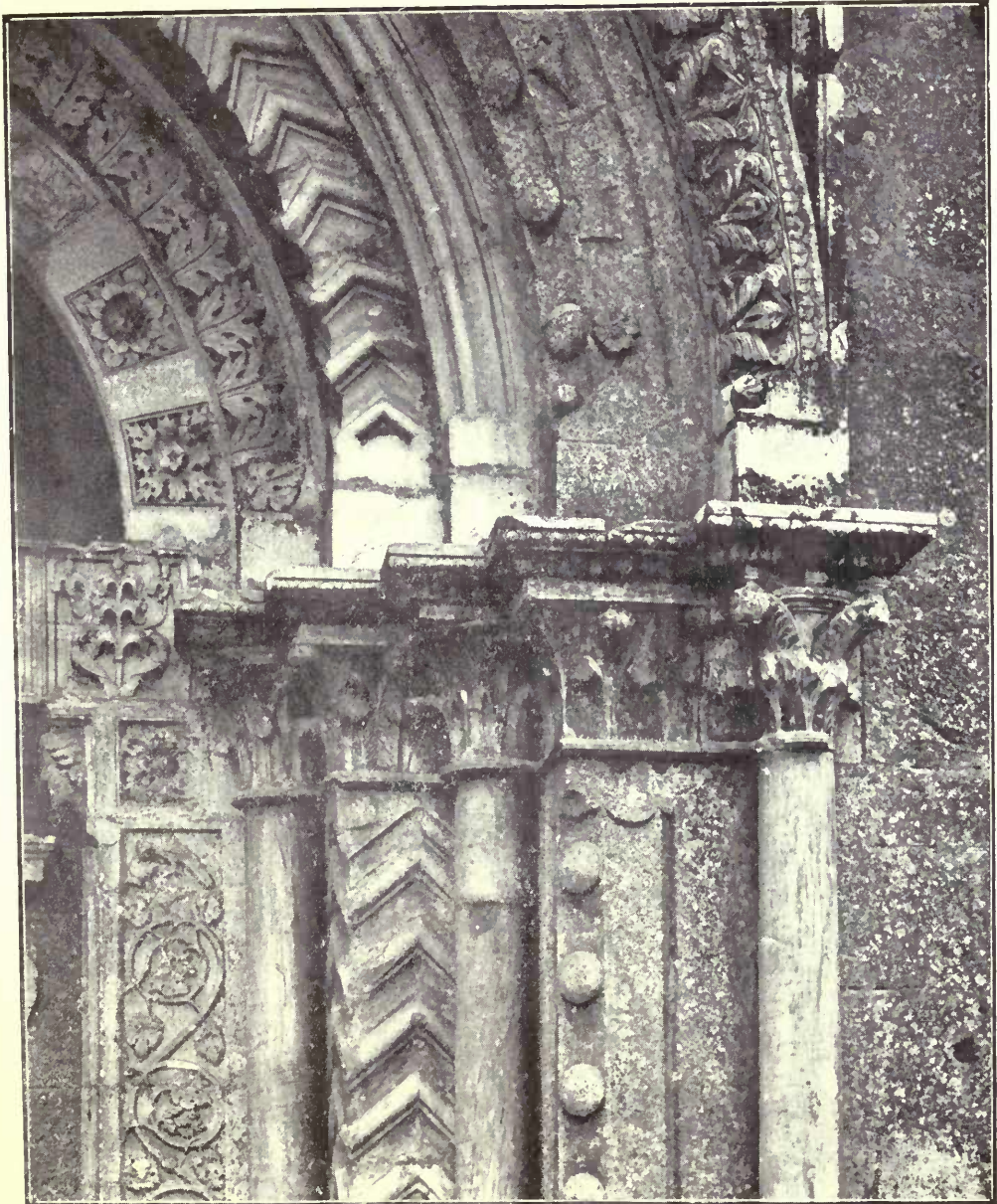

S. Benedetto.

S. Sabina.

Porta.

Dettaglio, Sec. XIII.

Arte Medioevale negli Abruzzi.

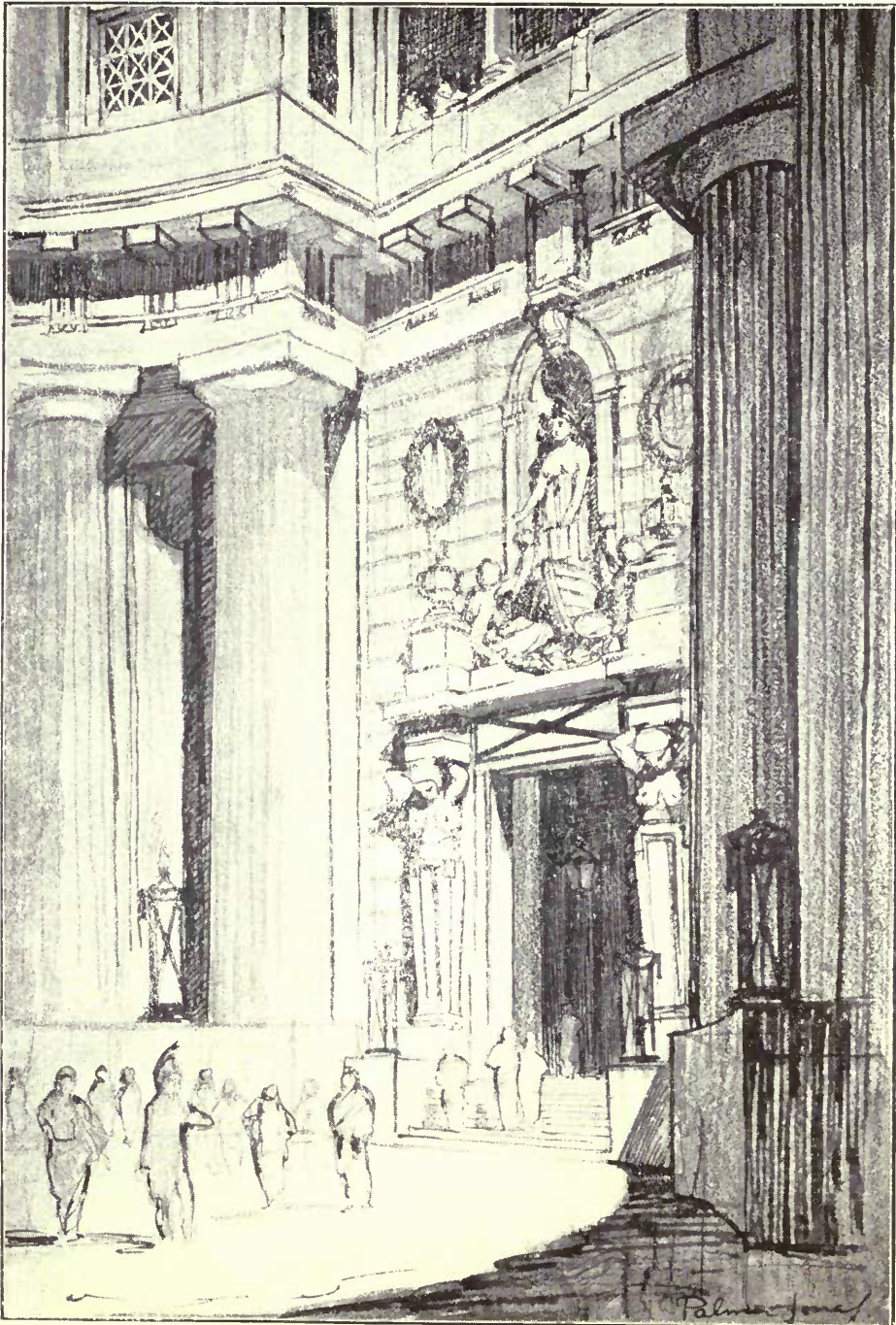

Study of Architectural Detail.

W. J. PALMER JONES, Architect.



Decorative Panels in Seward Prosser Dining Room.

ARTHUR CRISP, Architect.

LEISU



LA

Panels in Entrance Hall of Apartment 1

ROBERT K. RYLAND, Artist.



UR.
use, 635 Park Avenue, New York City.

J. E. R. CARPENTER, Architect.

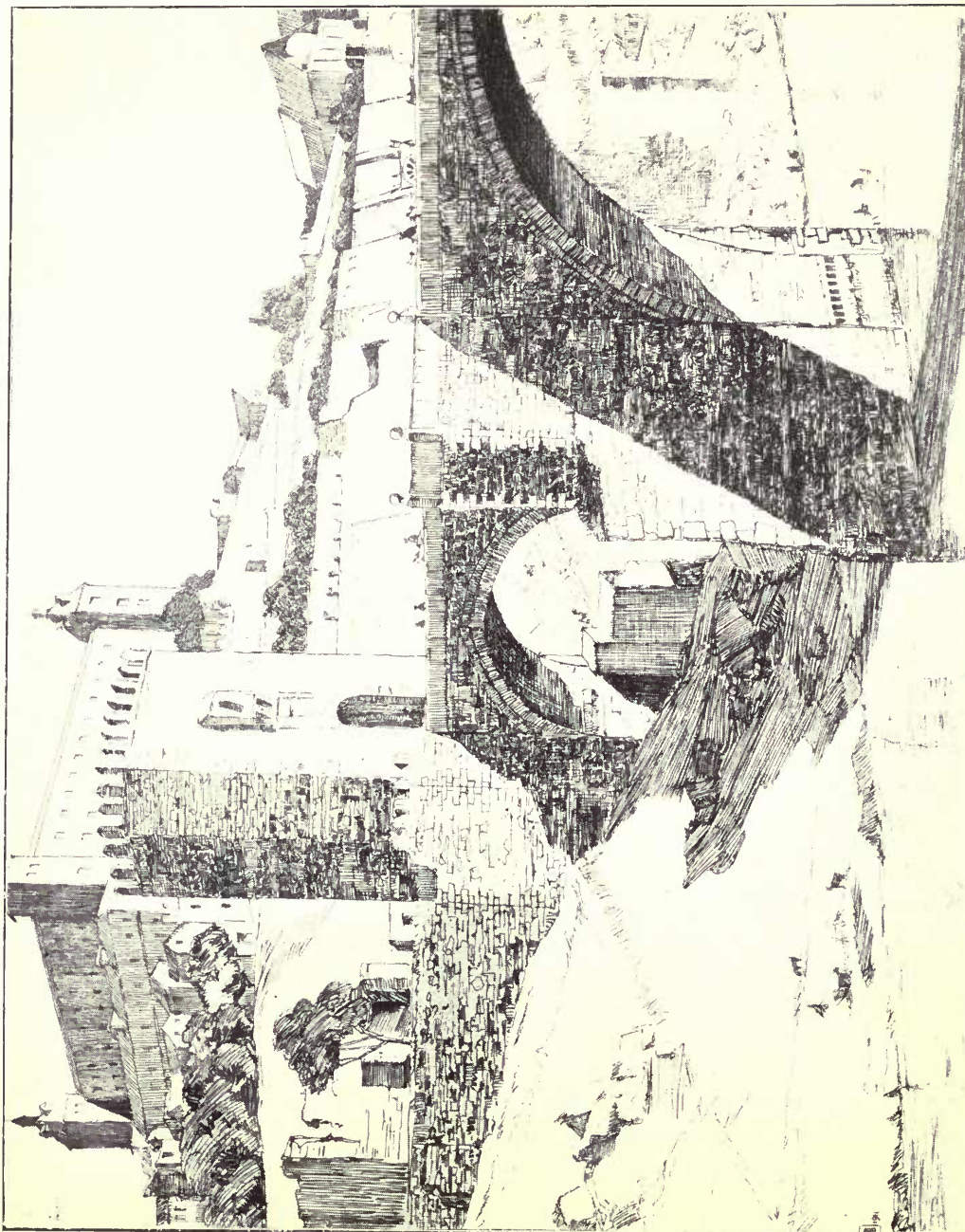

Toledo Bridges.

D. I. SMART, A.R.E.

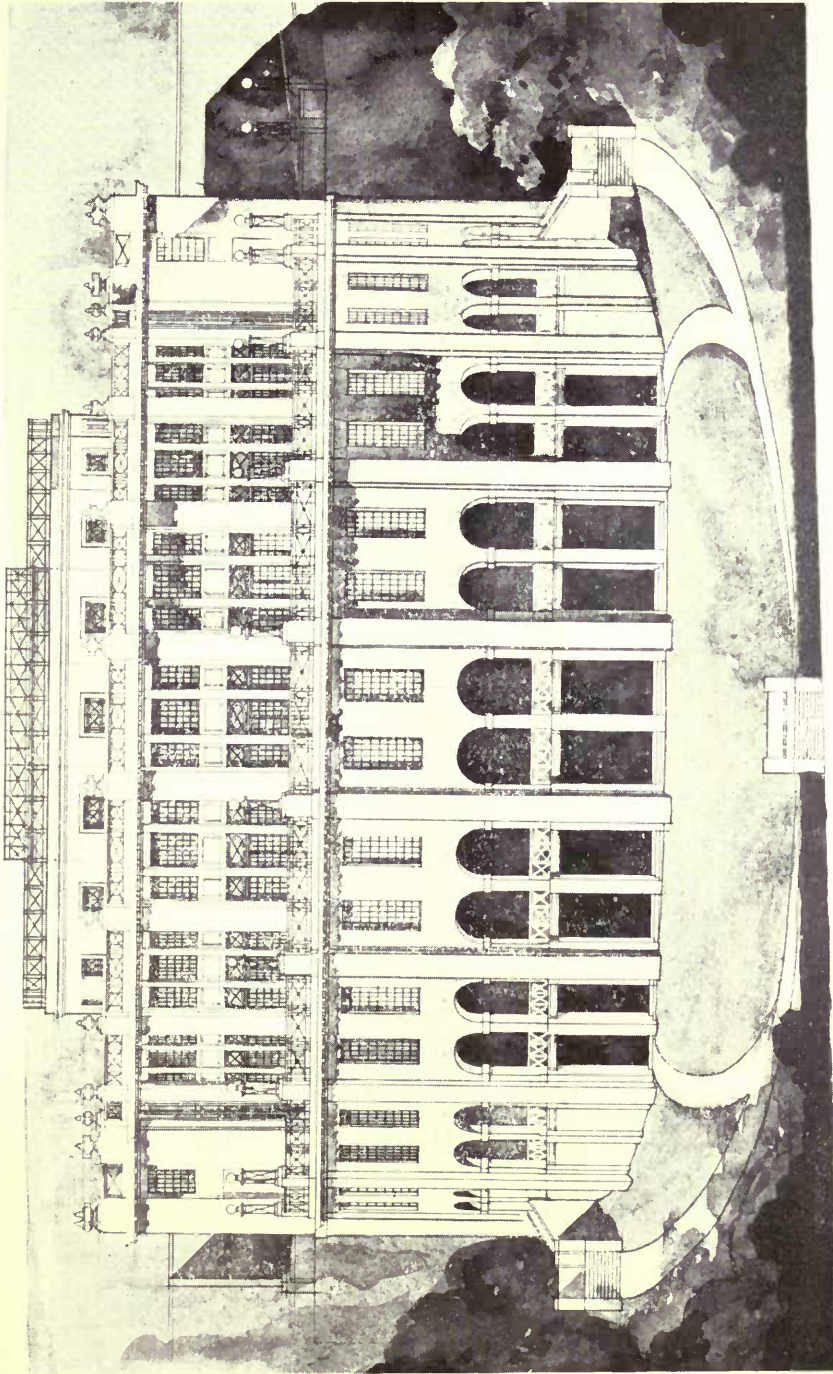

First Prize Design for Folkestone Band Pavilion.

W. J. PALMER JONES & GRANT, Architects.
British Competitions in Architecture, Vol. II, 136 net. (Published by Academy Architecture).

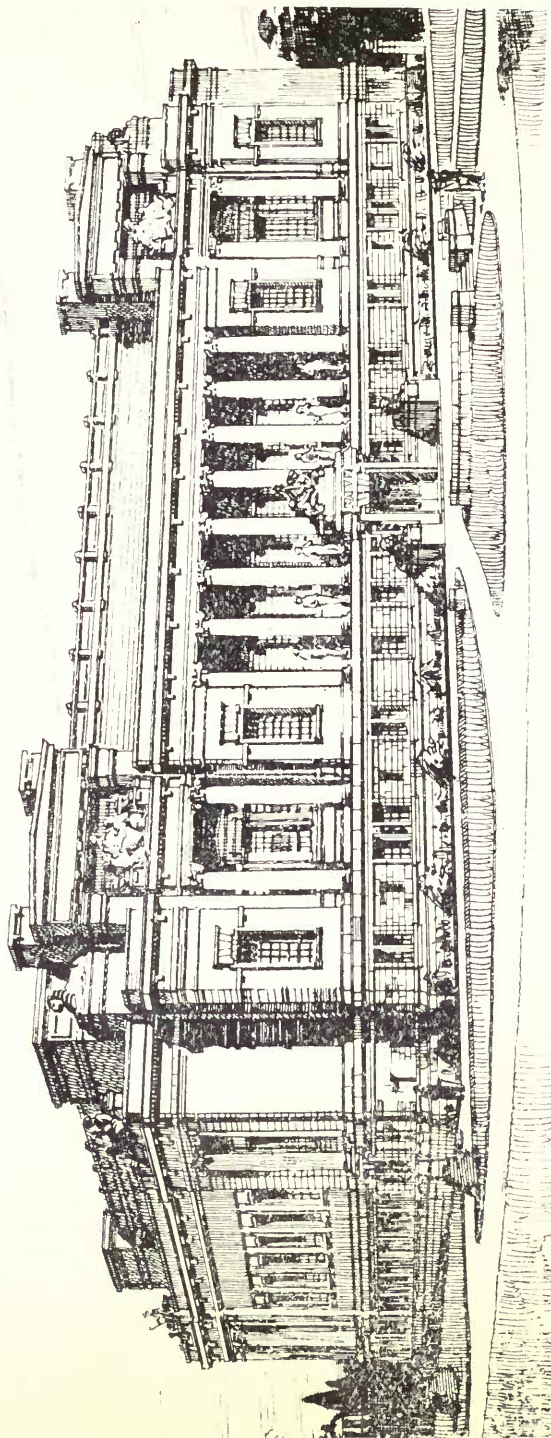

Belfast Art Gallery and Museum : Selected Design.

JAMES CUMMING WYNNES, Architect.

British Competitions in Architecture, Vol. IV, 136 nett. (Published by Academy Architecture.)

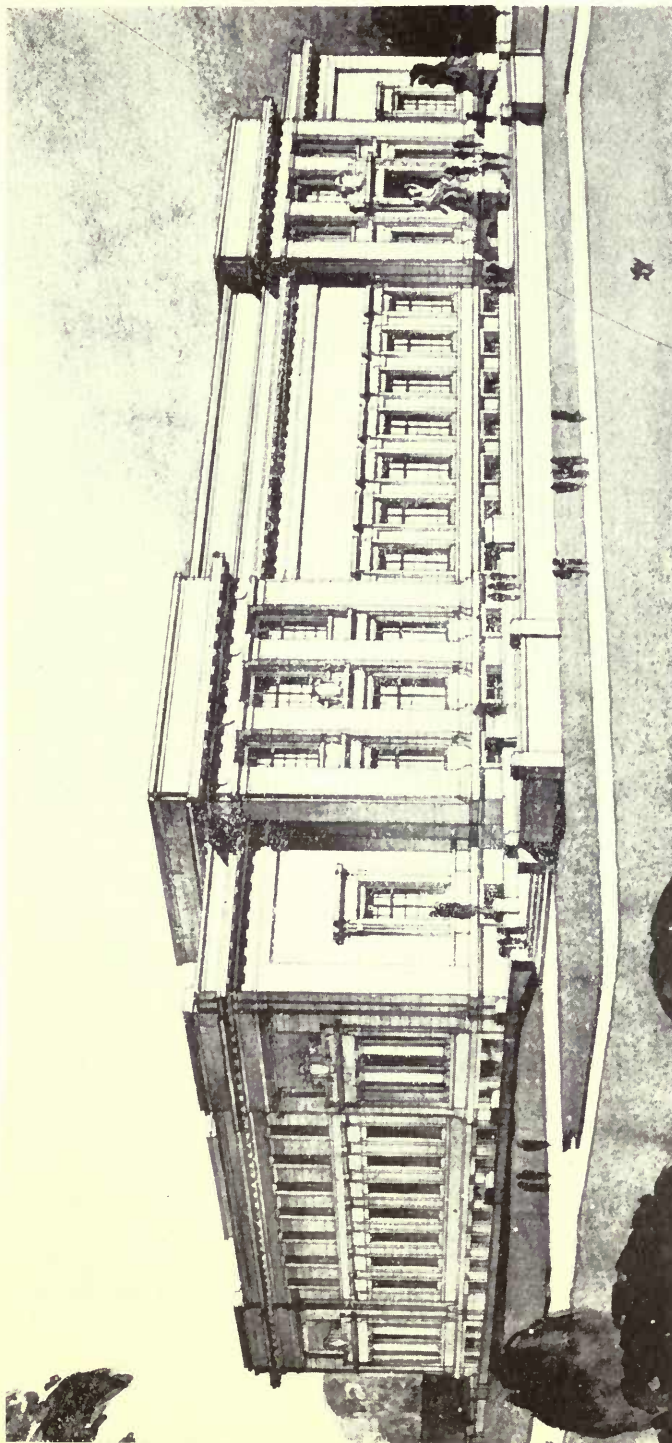

First Premiated Design: Belfast Art Gallery and Museum.

RICHARD M. M. GUNN, Architect.

British Competitions in Architecture, Vol. IV, 136 netl. (Published by Academy Architecture).

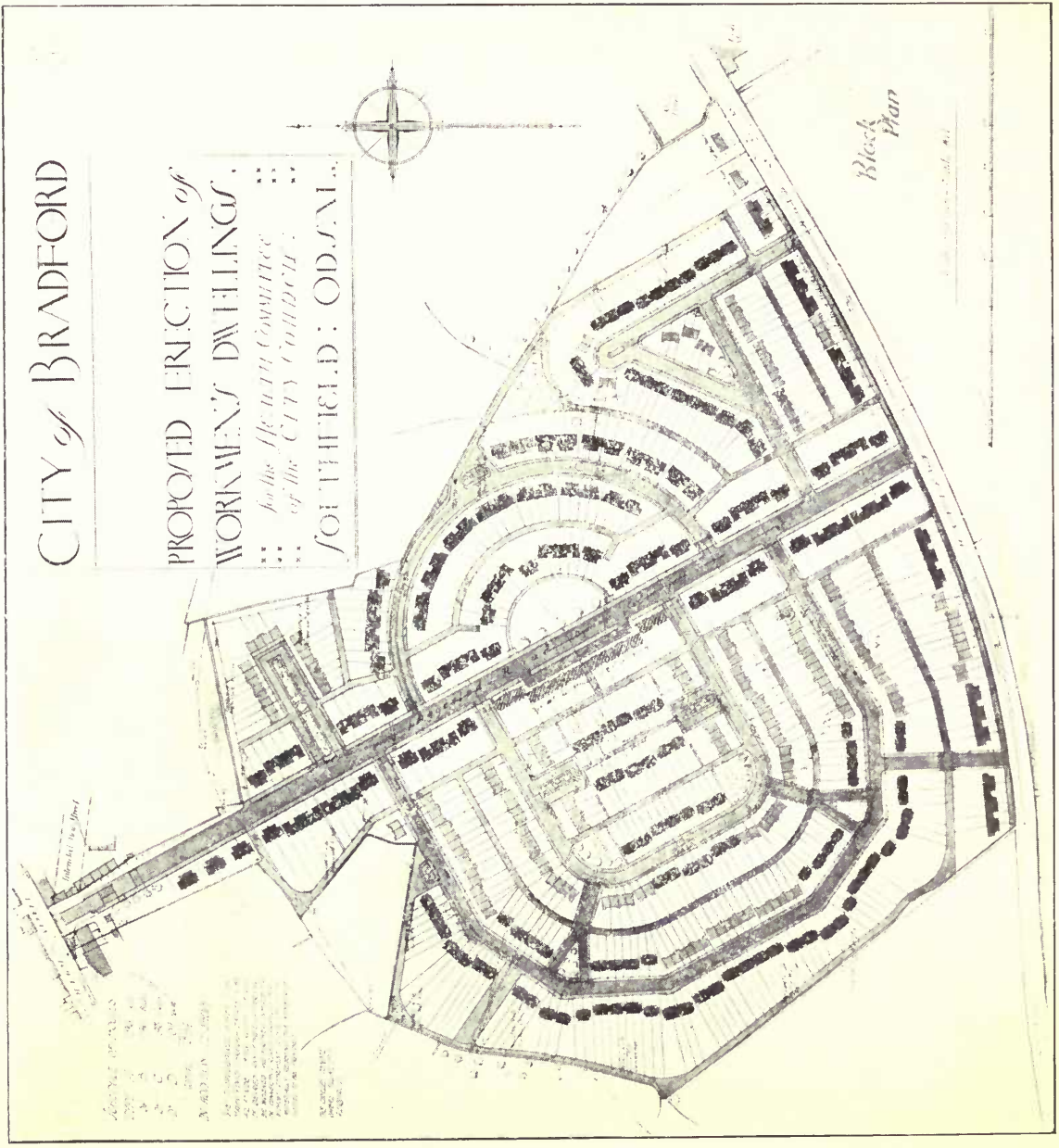

First Prize Design.

British Competitions in Architecture, Vol. IV, 136 netl.

H. S. EAST, Architect.

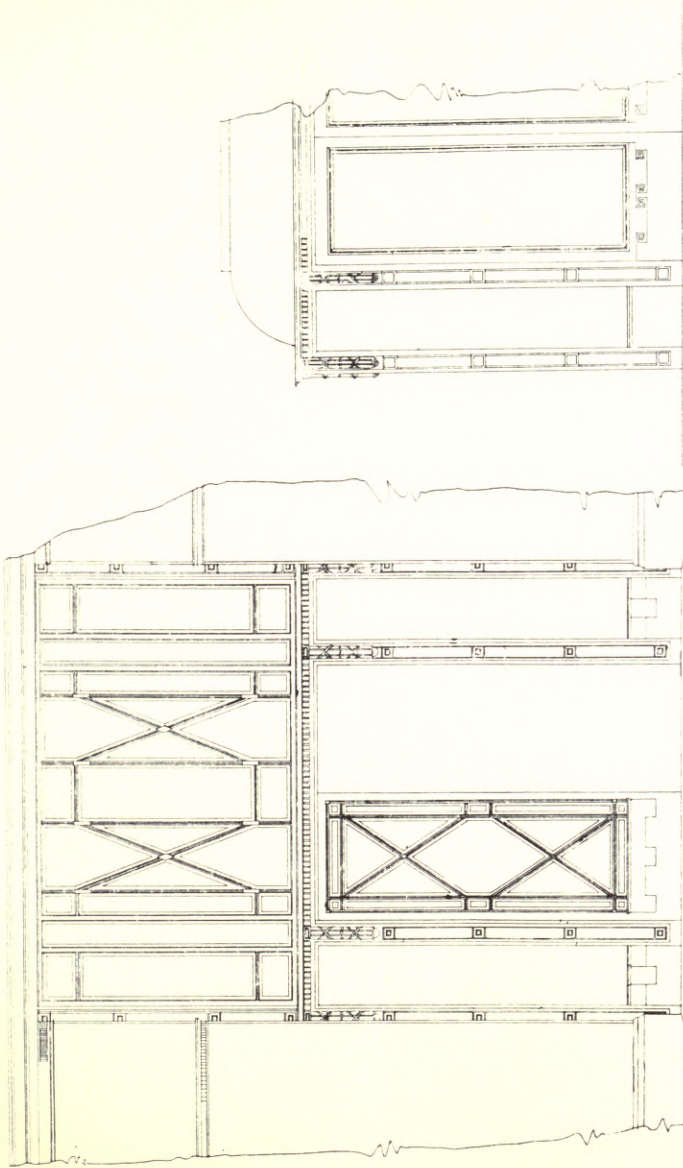

Elevation of Entrance Doors to Messrs. Lewis's, Manchester. J. W. BEAUMONT & SON, Architects.

Executed in Bronze Metal.

The Shop-front has an extent of 620 ft. The base and facias are of black granite with bronze and white enamel metal ornamentations.

The larger elevation illustrates the outer, the smaller drawing the inner doors to the Vestibule.—[E.D.]

Shopfitters: SAML. HASKINS & Bros., Ltd., 20/34 Old Street, London, E.C.

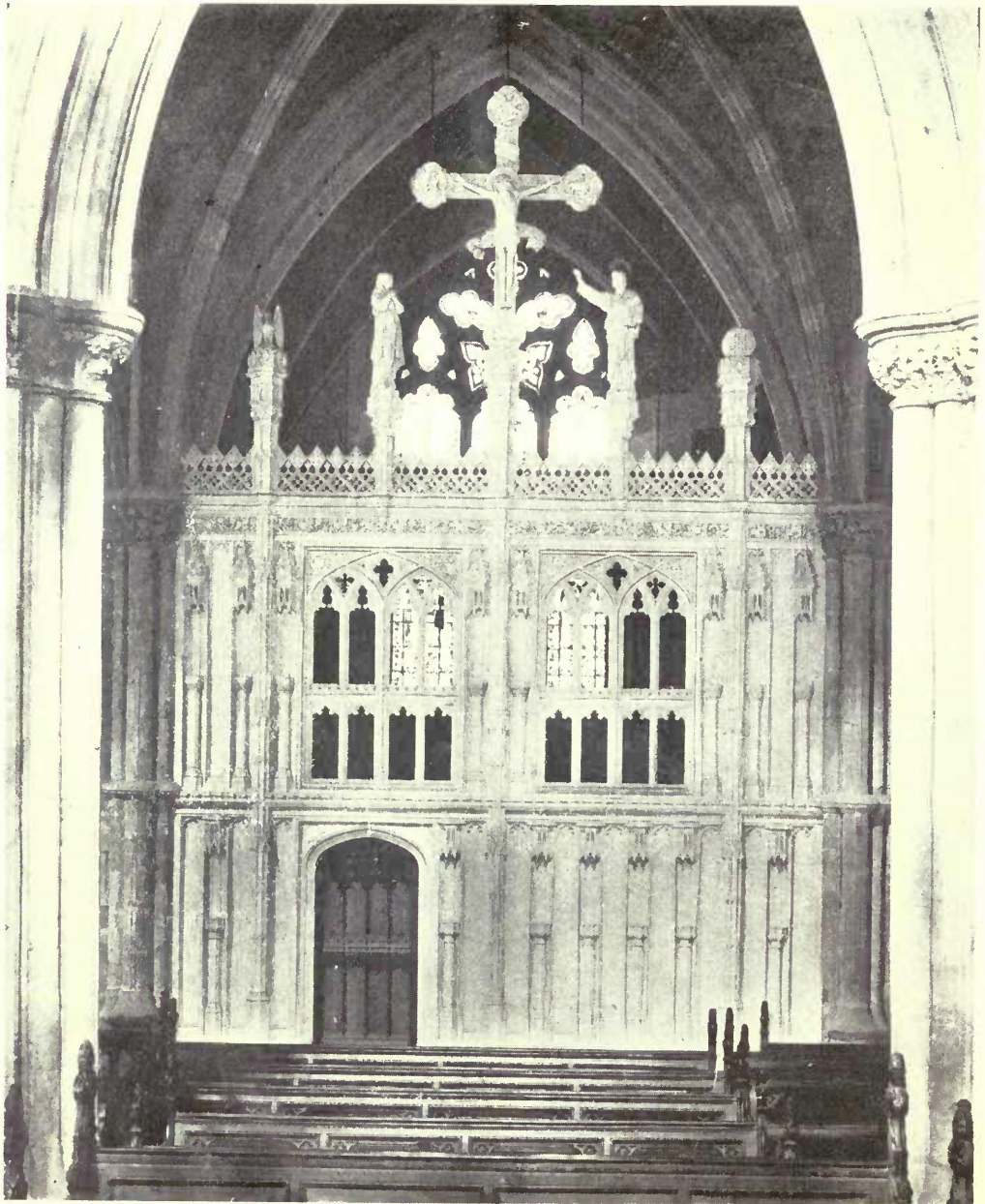

Screen, Worcester Cathedral.

R. A. BRIGGS, Architect.

Executed by H. H. MARTYN & Co., Ltd., Sunningend Works, Cheltenham.

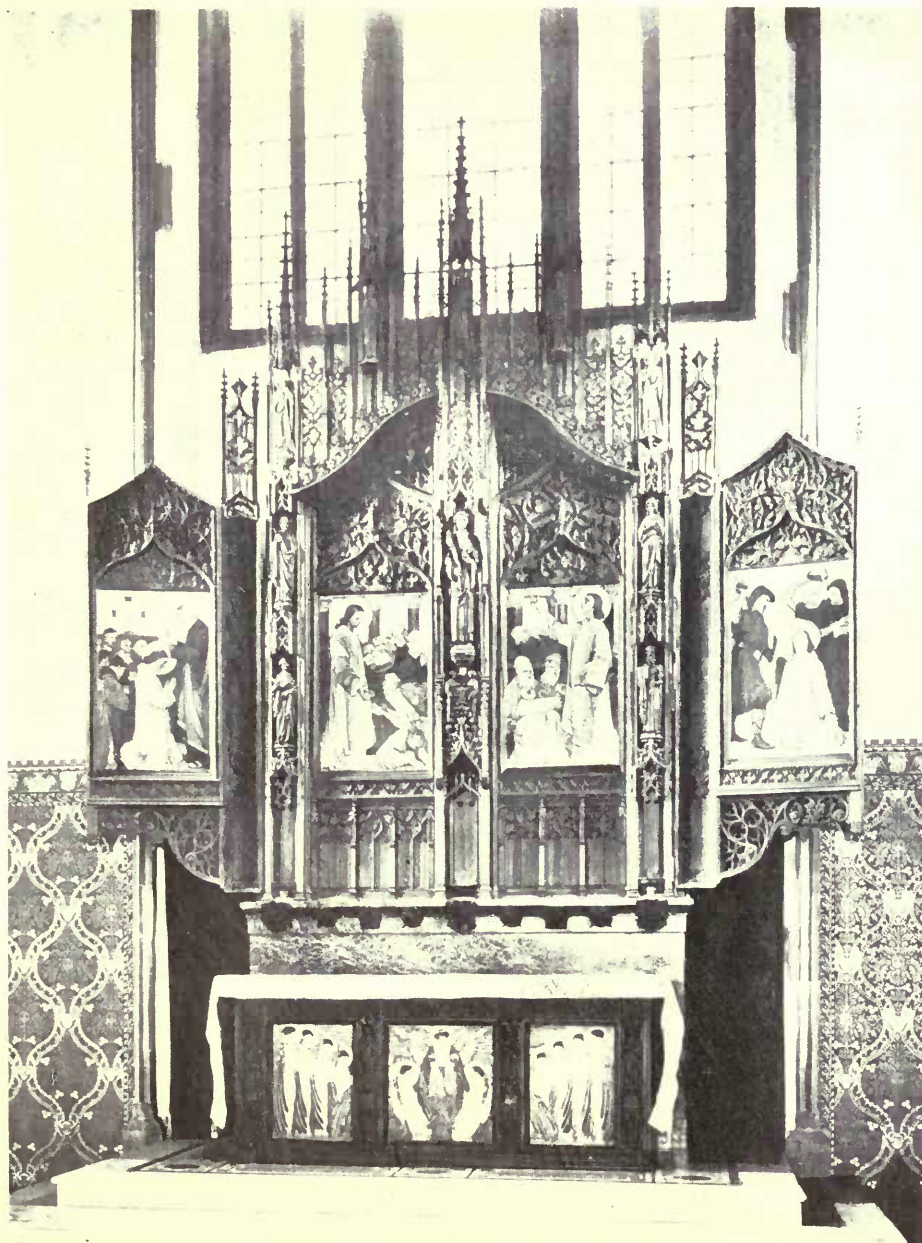

Triptych, St. Stephen's Church, Birmingham.

W. H. BIDLAKE, Architect.

Executed by H. H. MARTYN & Co., Ltd., Sunningend Works, Cheltenham.

ELECTRIC LIFTS

—MADE BY—

SMITH, MAJOR & STEVENS, Ltd.

(Late A. SMITH & STEVENS)

Are Specified and Used by All Leading Authorities and Architects.

	No. of Lifts
HOUSES OF PARLIAMENT	2
BRITISH ADMIRALTY, for Super-Dreadnoughts	139
"S.S. Aquitania," for Cunard Steamship Company	10
National Institute for the Blind	4
Selfridge & Co., Oxford Street	6
Institution of Civil Engineers, New Premises	4
Guildhall School of Music	1
New Law Courts, Cape Town, for South African Government	2
Brazilian Government Laboratory, Rio de Janeiro	1
Vickers, Ltd., Barrow-in-Furness	3

**OUR STANDARD DESIGN
WITH VEE WHEEL DRIVE
RENDERS OVERWINDING
IMPOSSIBLE.**

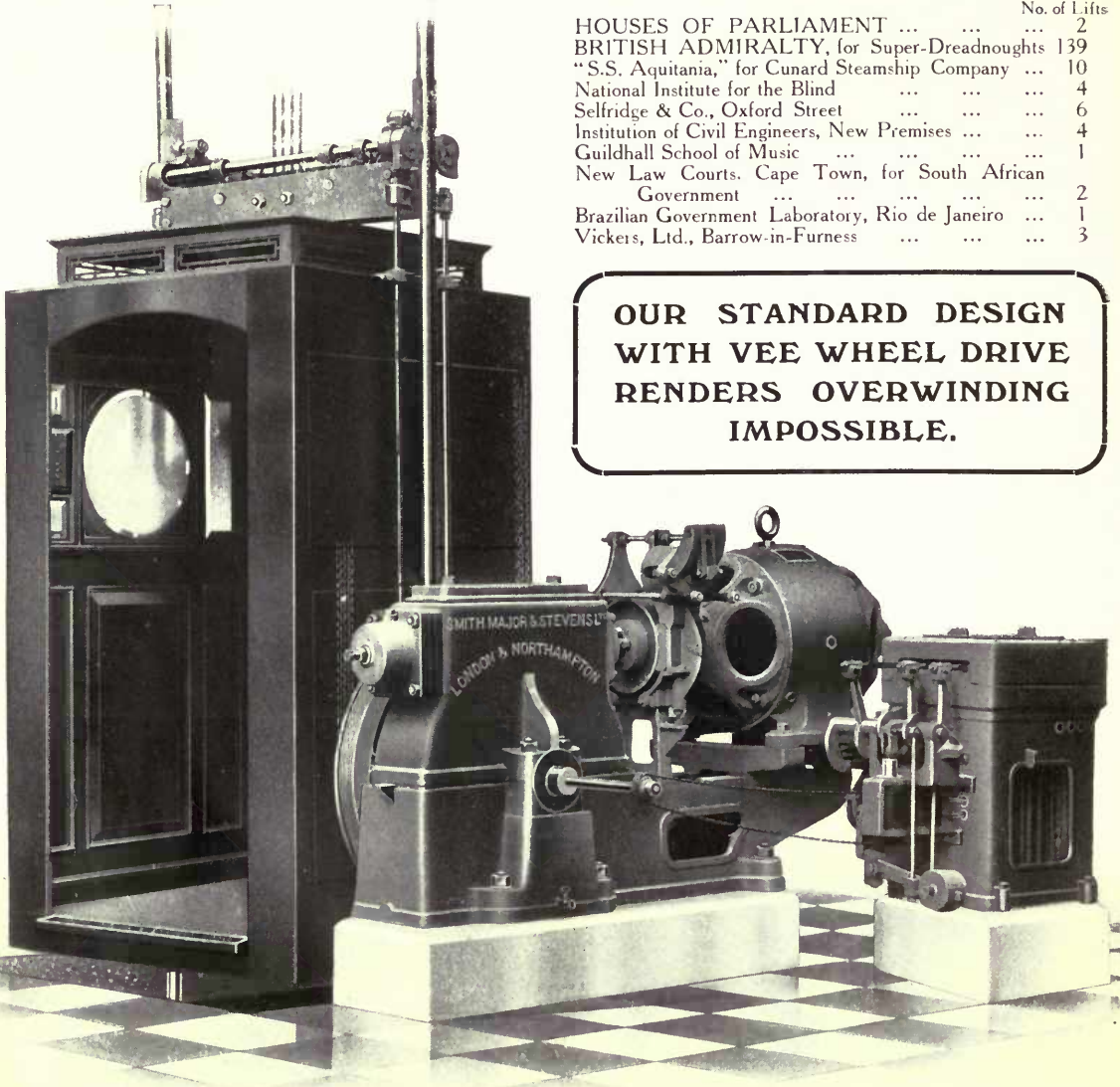

Combination for Express Passenger Lift with Electric Control from Cage.

BATTERSEA, S.W., LONDON, & Abbey Works, NORTHAMPTON

Phones: Battersea 1856; Northampton 564.

making enquiries at Advertisers, please refer to this Publication

June 24/55

WHEN designing business premises remember
that HASKINS, the old-established City

Firm sp

MA

NA
1
A15
v.46

Academy architecture and
architectural review

ceived
designs
detail.

WE

PLEASE DO NOT REMOVE
CARDS OR SLIPS FROM THIS POCKET

Revolving
Iron a

UNIVERSITY OF TORONTO LIBRARY

Outside and

Ornamental

Collapsible
Lifts, e

Ornamental

Sam

20/3

Telephone :
City 2985
(4 lines)

Telegrams :
Curvilinear,
Barb., London

English Price, 4/10 Nett