



6607-133

*Book no. 9000*  
*no 4463*

LIBRARY  
OF THE



*C*  
*1*  
*17*



DATE DUE			

UNIVERSITY OF MASSACHUSETTS  
LIBRARY



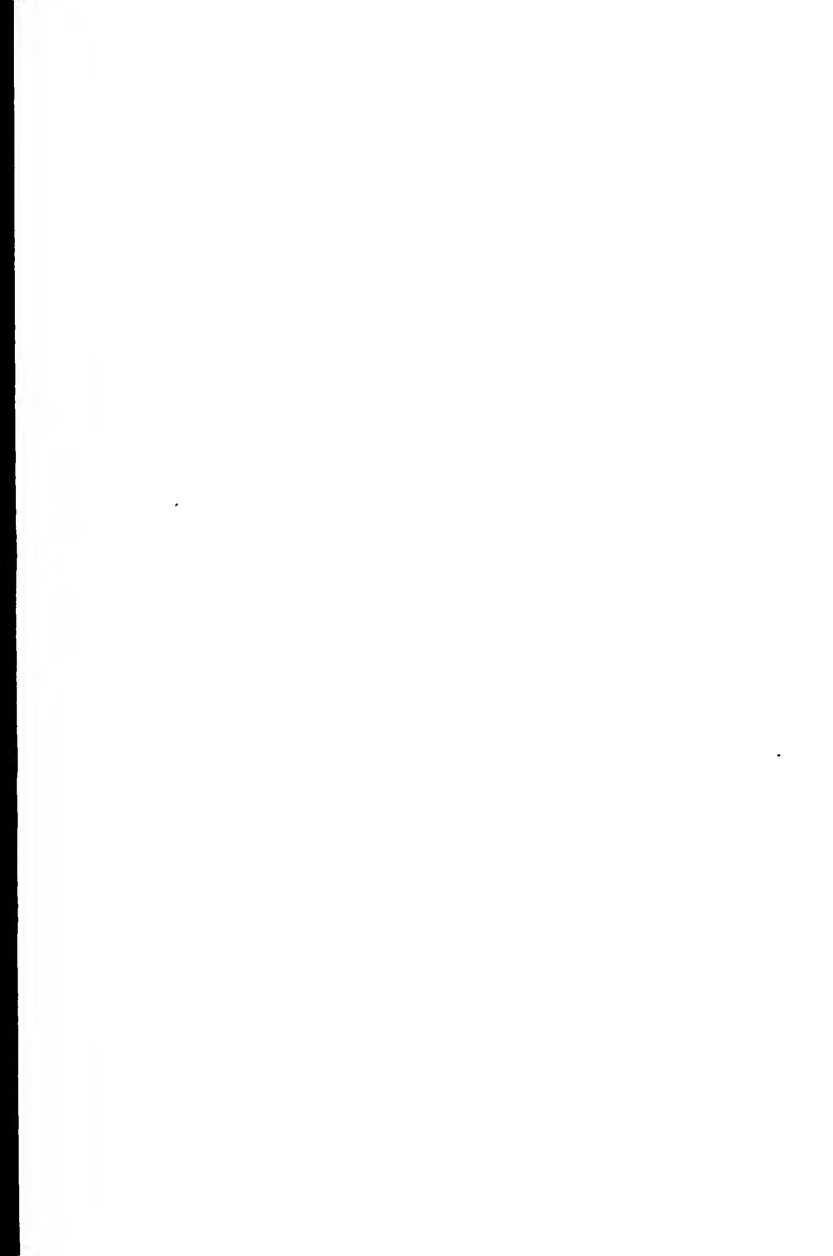













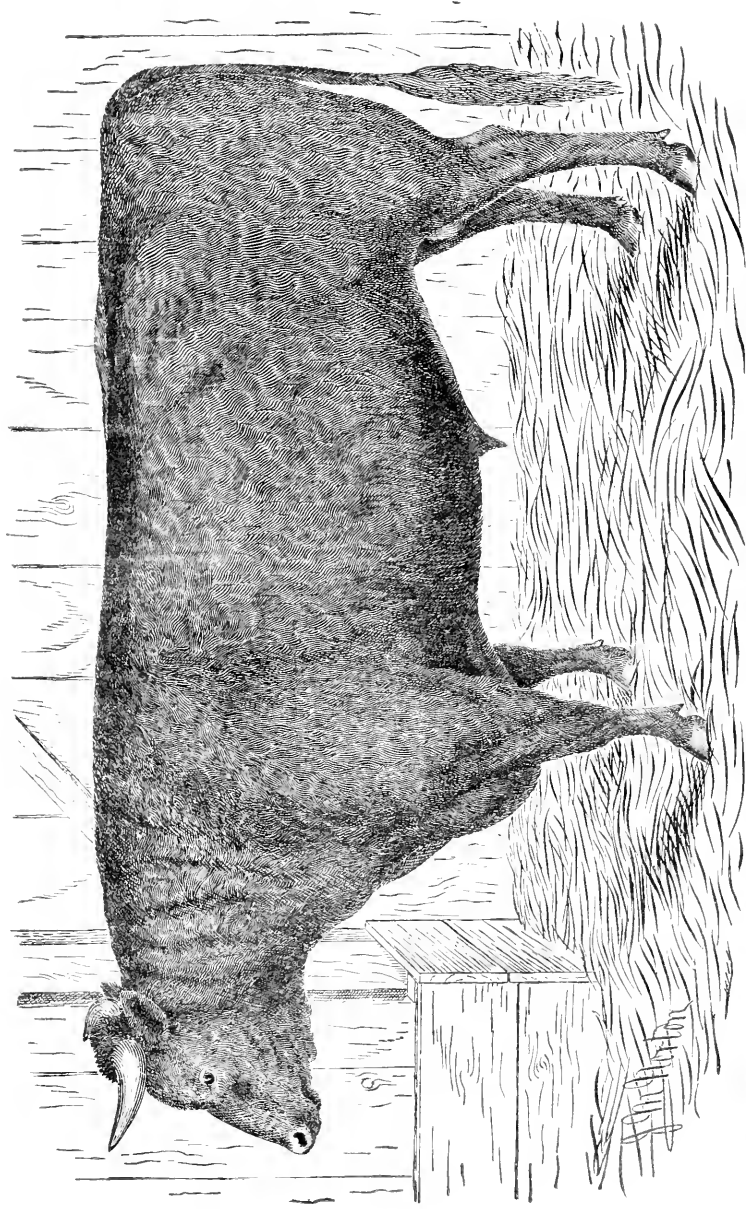

**Imported Duke of Flitton 9th. 66.**

OWNED BY B. F. PECK.

# AMERICAN DEVON RECORD:

CONTAINING THE PEDIGREES OF PURE BRED

# DEVON CATTLE,

—IN THE—

UNITED STATES AND DOMINION OF CANADA,

TO APRIL 1st, 1882.

---

VOLUME II.

---

BULLS—No. 1269 to No. 2236. Cows—No. 2737 to No. 4370, both inclusive.

---

JAMES BUCKINGHAM.

ZANESVILLE, OHIO.

---

ZANESVILLE, OHIO:

L. D. SANDEL, BOOK AND JOB PRINTER.

1882.

636 22

D492

v. 2

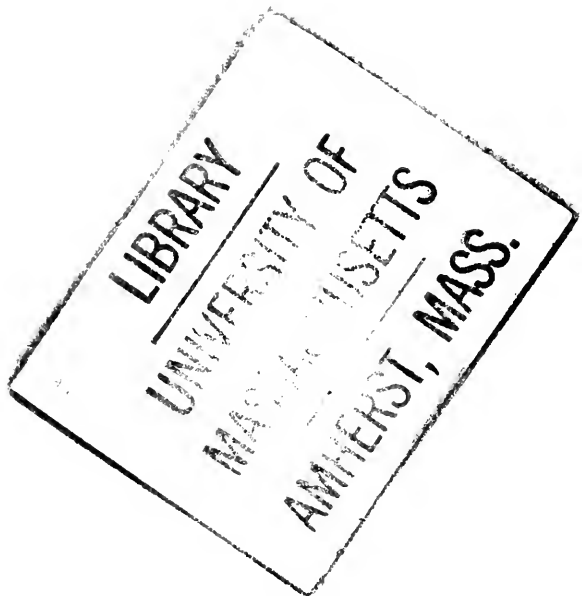

## INTRODUCTORY.

---

The Second Volume of the AMERICAN DEVON RECORD, is herewith offered to the public. It has been compiled with great care, it being my sole purpose to place in the hands of Devon breeders, a thoroughly reliable Herd Book. Entries have been admitted after undergoing the closest scrutiny, and although I cannot hope to have arrived at perfection, I do claim that everything that system and strictly enforced regulations could do to exclude the unworthy, has been done, and I can but believe that the Devon interest in America, will profit by the care bestowed.

In this Volume, I have strictly observed the same rule as that under which Volume I. was compiled, namely; that no animal is eligible for entry, unless it can be traced, in a direct line, on *both* sides, to importation or (what is practically the same thing) to herds of undisputed purity, such as Patterson's, Wainwright's and the Hurlbut's.

It had been my purpose to enrich the present Volume with brief biographical sketches of prominent Devon men in America, but failing to obtain proper data in season for arrangement, I am compelled to omit this interesting matter. I shall, however, make these sketches a part of Volume III.

Breeders will find the Index to American Devon Record Numbers, in this Volume, of great assistance in using the work; the more so because the pedigrees are arranged by *numbers* only, and not alphabetically, as in Volume I. The Index to the names of animals used in

the herd of each breeder, will also prove helpful to the reader. It is hoped that patrons will accustom themselves to the use of these indexes, as the value of the work much depends upon them.

Following the indexes, is a list of "Corrections made upon information sent in after Volume I. was printed," which will explain itself. I would suggest to those who have copies of the First Volume, the utility of writing (in ink or pencil) these corrections and changes in their proper places; that is to say, between the lines or in the margin or bottom of the page. This done your copy will be of much greater assistance to you. Next after the list just named, comes one of "Transfers of Devons, entered in Volume I., made since the publication of that Volume," the usefulness of which will be apparent at a glance

I am now receiving entries for Volume III., upon the same terms and under the same regulations as heretofore. When a pedigree is accepted, registry is made and a certificate and numbered ear label mailed at once. In case more evidence or particulars are required, the party seeking to make entry, is promptly advised and the nature of the additional information desired, fully explained. My system of record is devised to prevent fraud and error, and I do not require a single paper more than is absolutely necessary to a perfect proof. I hope breeders will patiently and carefully fill up all blanks and furnish every fact asked for. In the end they will themselves reap the advantage of the little extra trouble I give them.

In this connection, I would again call attention to the matter of *naming* Devon cattle. An examination of the indexes, will give some slight idea of how frequently names are duplicated, even in the same herd. Such as Ada, Anna, Cherry, Jenny, Jenny Lind, Lily, Mary,

May, Princess, Rosa, Rose, Strawberry, &c., for heifers, and Duke, Major, Nero, Prince, Prince of Wales, Red Cloud, &c., for bulls, have come to have no meaning or value as designations, because so many Devons are so named. A little painstaking will prevent this difficulty in future. Never give a name that you know to have been used for a Devon before, whether in your own or any other herd. If you can't think of a new one, send in the pedigree, with the name left blank (being careful to give the *sex*) and I will supply one. Blanks carefully prepared, plain and easily filled up, will be furnished on application; it is a good plan to keep a supply of them by you, and when a sale or a purchase is made, or a pedigree is to be sent in for entry, fill up the proper form, see that it is signed, after every fact required has been written in, and then forward the paper to this office. It is hoped that breeders will avail themselves of this opportunity to secure a careful registry, that Volume III., will be speedily filled up, and that Devon men will, by a more liberal patronage, show their appreciation of my efforts, in behalf of our favorite breed of cattle.

Breeders are invited to correspond with me freely. All proper inquiries will be promptly answered and instructions as to how to obtain entry, trace pedigrees, etc., etc., will be cheerfully given.

J. BUCKINGHAM, Editor.

Zanesville, Ohio, June 1, 1882.

#### FEEES FOR ENTRY AND TRANSFER.

Devons calved prior to January 1, 1880, will still be entered free of charge, those calved since that date, will be recorded at \$1,00 per head. The fee for a transfer, is 25 cents. Hereafter, all transfers will be charged for, without regard to the date of sale.

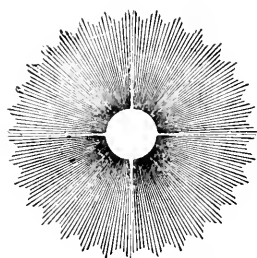



# READ THIS CAREFULLY.

---

## EXPLANATIONS:

ARRANGEMENT OF MATTER:—First come the Bulls, with numbers beginning at 1269. These include all the native bred, as well as imported Bulls, entered since Volume I closed. Next come the Cows, with numbers beginning at 2737. They also include all entries, both of native bred and imported cows, which have been made since the closing of Volume I. The figures prefixed to the names of the animals, refer to this work. Numbers which follow the names, are those of other Devon Herd Books. As an illustration, suppose a pedigree is headed as follows:

**1756.** Odalisque 448—324 H.—(840)—49 C.—130 N. S.

EXPLANATION: 1756 is the animal's number in this work.

448 refers to the American Devon Herd Book.

324 H. refers to Howard's Third Volume (the only one he ever published).

(840) refers to the English Devon Herd Book.

49 C. refers to the Canadian Stock Register; and

130 N. S. to the Nova Scotia Stock Register.

The numbers of other works are used only in connection with the name of the animal in the heading of the pedigree. In the body of the pedigree, the numbers are those of this work exclusively

The pedigrees in this Volume, are carried to a female ancestor having a first volume number and not beyond, but by reference to Vol. I. the full pedigree of any animal herein, can be traced to importation.

Parties making inquiries at this office in relation to any entry, will please give the AMERICAN DEVON RECORD number in all cases. This will expedite business and prevent mistakes.

Office of the **American Devon Record,**  
Zanesville, Ohio.



# BULLS.

---

1269

SHIELBY BOY.

Calved July 6, 1878. Bred by P. K. Leech, Utica, Mich. Sold Oct. 1879, to Mrs. D. R. Bixby, Disco, Mich. Sold Oct. 1879, to By Macomb 810. Dam Lucy 3d 1896 by Arrowhead 255.

1270

EMERALD BOY.

Calved June 5, 1877. Bred by Buckingham & Howard, Zanesville, Ohio; calved the property of Edward Martin, West Freehold, N. J. By Robin 163. Dam Blue Eyes 3d 716 by Barrena 280.

1271

LEROY.

Calved Jan. 24, 1880. Bred by D. J. Whitmore, Cass-town, O. Sold Oct. 9, 1880, to L. S. Baldwin, White Hall, Ill. By Barefoot 272. Dam Kitty Clover 1684 by Bounty 334.

1272

PIERCE

Calved Jan. 29, 1880. Bred by Chas. B. Pierce, Grand Rapids, Mich; calved the property of D. J. Whitmore, Casstown, O. Sold March 31, 1881, to P. P. Bassinger, Bluffton, O. By Elgin 531. Dam Cherry of Lapeer 3d 2739 by Prince of Lapeer 989, 2d dam Cherry 4th 795 by Massasoit 844.

1273

GENERAL POPE.

Calved April 29, 1878. Bred by D. J. Whitmore, Cass-town, O. Sold Nov. 1879, to Lewis Einsel, Tiffin, O. By Butler 357. Dam Rosa 2386 by Grant 2d 637.

## 1274 GENERAL ROSS.

Calved May 20, 1879. Bred by D. J. Whitmore, Cass-town, O. Sold Oct. 1, 1879, to Peter McArter, New Lexington, O. By Barefoot 272. Dam Maud 1977 by Butler 357.

1275 GLEN ROY 2d (*alias* LAPEER.)

Calved May 13, 1879. Bred by D. J. Whitmore, Cass-town, O. Sold Oct. 1879, to G. R. Weeks, Pleasant Mount, Mo. By Barefoot 272. Dam Rosa 2386 by Grant 2d 637.

## 1276 TECUMSEH 753 C.

Calved June 20, 1878. Bred by George Rudd, Puslinch, Canada. Sold March, 1880, to Ivan Wother- spoon, Moreton Grange, St. Anne's, near Montreal, Can- ada. By Hartland 655. Dam Blue Belle 713 by Samp- son 6th 1101.

## 1277 RAJAH BROOKE.

Calved April 3, 1880. Bred by George Rudd, Guelph, Ontario, Canada; calved the property of Ivan Wother- spoon, St. Anne's, near Montreal, Canada. By Kem- penfelt 759. Dam Meadow Flower 2748 by Hartland 655. 2d dam Thrifty 2599 by Monarch 877.

## 1278 GOV. LOW.

Calved in 1858. Bred by the Shakers at Poland, Me. Sold Sept. 1858, to W. Low and shipped the same fall to his brother Gov. C. S. Low, San Francisco, Cal. By Winchester 1243. Dam Baltimore Beauty 500 by Win- chester 1243.

## 1279 BLUCHER. 753.

Calved Oct. 21, 1874. Bred by J. Buckingham, Zanes- ville, O. Sold Sept. 1875, to R. McEnespy, Chico, Cal. Sold June 20, 1879, to Jas. Morris, Weaverville, Cal.

By Queen Ann's Huron 1014. Dam Helena 16th 1429 by Omar Pasha 127.

1280 CHAMPION.

Calved May 27, 1880. Bred by Geo. Baker, Hustisford, Wis. Sold Sep. 17, 1880, to C. Boss, Clemansville, Wis. By Buckeye 352. Dam Betsy 3d 674 by Rowley 2d 1079.

1281 KEYNO.

Calved April 5, 1880. Bred by Geo. Baker, Hustisford, Wis. Sold May 28, 1881, to Aegast Zastrow, Ironridge, Wis. By Buckeye 352. Dam Fanny 2d 1238 by Rowley 2d 1079.

1282 LENGTHY.

Calved April 3, 1880. Bred by Geo. Baker, Hustisford, Wis. Sold Oct. 11, 1880, to Ferdinand Oestreich, Juneau, Wis. By Buckeye 352. Dam Nelly 2d 2124 by Rowley 2d 1079.

1283 HICKORY.

Calved April 27, 1880. Bred by Geo. Baker, Hustisford, Wis. Sold Jan. 17, 1881, to T. J. Lewis, Ixionia Center, Wis. By Buckeye 352. Dam Fanny 3d 1239 by Rowley 2d 1079.

1284 BRUISER.

Calved May 14, 1880. Bred by Geo. Baker, Hustisford, Wis. Sold Feb. 21, 1881, to Wm. McClelland, Berlin, Wis. By Buckeye 352. Dam Flora 3d 1288 by Rowley 2d 1079.

1285 RENA'S HURON 4th.

Calved Nov. 23, 1878. Bred by Mrs. A. C. Howard, Zanesville, O. Sold April, 1880, to Jas. Buckingham, of the same place. Sold April 21, 1880, to W. F.

Cherm-side, Dickson, Colorado. By Rena's Huron 2d 1045. Dam Rena 3d 2363 by Marylander 841.

1286

JEFFERSON.

Calved Jan. 28, 1880. Bred by Buckingham & Howard, Zanesville, O. Sold April 21, 1880, to W. F. Cherm-side, Dickson, Colorado. By Hudson 699. Dam Min-imus 2024 by Iroquois 716.

1287

BAR-HELENA 3d.

728.

Calved Aug. 20, 1872. Bred by James Buckingham, Zanesville, O. Sold Sept. 12, 1873, to E. G. Lawrence, Wabasha, Minn. By Bar-rena 280. Dam Helena 16th 1429 by Omar Pasha 127.

1288

BARNEMO 2d

731.

Calved Nov. 11, 1872. Bred by James Buckingham, Zanesville, O. Sold June 11, 1873, to Wm. Cahoon, Wilkesville, O. Re-purchased Sept. 18, 1876, by Jas. Buckingham. Butchered March, 1879. By Bar-rena 280. Dam Nemophilla 2139 by Omar Pasha 127.

1289

BARONET.

730.

Calved Oct. 16, 1873. Bred by Jas. Buckingham, Zanes-ville, O. Sold Feb., 1875, to E. R. Brown, Atchison, Kas. By Bar-rena 280. Dam Nemophilla 2139 by Omar Pasha 127.

1290

BLACKWOOD.

747.

Calved Jan. 28, 1874. Bred by Jas. Buckingham, Zanes-ville, O. Sold Oct. 2, 1874, to Anda McCleary, Cam-bridge, O. By Queen Ann's Huron 1014. Dam Num-ber One 2176 by Dick Taylor 47.

1291

BODINEER.

Calved May 8, 1876. Bred by Buckingham & How-ard, Zanesville, O. Sold May 13, 1876, to Joshua Prior,

Barnesville, O. Sold Sept. 1878, to Reece Thomas, Bellaire, O. Sold in 1880, to the butcher. By Barefoot 272. Dam Belle Flora, 2nd 631 by Barnemo 276.

1292 INDEPENDENCE.

Calved July 4, 1876. Bred by Buckingham & Howard, Zanesville, O. Sold in the fall of 1876 to the Ohio Reform Farm, Lancaster, O. By Breastplate 341. Dam Blue Eyes 714 by Prince of Wales 995.

1293 CLARENDON.

Calved July 30, 1877. Bred by Buckingham & Howard, Zanesville, O. Sold October 23, 1877, to G. W. Large, Portland Station, O. By Robin 163. Dam Number Nine 2179 by Dick Taylor 47.

1294 BREASTWORK.

Calved March 15, 1878. Bred by Buckingham & Howard, Zanesville, O. Sold June 14, 1879, to John Blake, Whipple, O. By Hudson 699. Dam Belle Flora 4th 632 by Bar-rena 280.

1295 INGOMAR.

Calved April 9, 1879. Bred by Buckingham & Howard, Zanesville, O. Sold November 28, 1879, to D. M. Wilson, Beeville, Texas. By Hudson 699. Dam Number Nine 2179 by Dick Taylor 47.

1296 ISHMAEL.

Calved May 19, 1879. Bred by Buckingham & Howard, Zanesville, O. Sold May 21, 1879, to W. C. Coulter, Newark, O. By Hudson 699. Dam Belle Helena 10th 646 by Robin 163.

1297 IRON DUKE.

Calved June 30, 1879. Bred by Buckingham & Howard, Zanesville, O. Sold November 28, 1879, to D. M.

Wilson, Beeville, Texas. By Bodine 324. Dam Rena 15th 2368 by Lovely's Huron 3d 806.

**1298**                      **IMPERIAL.**

Calved September 15, 1879. Bred by Buckingham & Howard, Zanesville, O. Sold November 28, 1879, to D. M. Wilson, Beeville, Texas. By Hudson 699. Dam Georgia 1357 by Iroquois 716.

**1299**                      **BENJAMIN.**

Calved January 5, 1880. Bred by E. H. Hyde, Stafford, Ct. By Fergus 556. Dam Fleda 3396 by Guilford 641, 2d dam Fairy 24th 1151 by Nameaug 893.

**1300**                      **QUAKAKE.**

Calved April 10, 1880. Bred by W. H. Jones, South Montrose, Pa. Vealed. By Jones' Prince of Wales 751½. Dam Georgianna 2804 by Helena's Huron 8th 663, 2d dam Pride 3d 2266 by Prince of Wales 12th 1002.

**1301**                      **WYALUCING.**

Calved April 30, 1880. Bred by W. H. Jones, South Montrose, Pa. Vealed. By Jones' Prince of Wales 751½. Dam Pauline 2805 by Helena's Huron 8th 663, 2d dam Rose of May 2465 by Prince of Wales 12th 1002.

**1302**                      **PATRON.**

Calved March 20, 1879. Bred by P. F. Coulter, Newark, O. Sold November 1, 1880, to Buckingham & Howard, Zanesville, O. Sold January 14, 1881, to J. W. Dwyer, Otero, N. M. By Bar-celia 271. Dam Bronte 2806 by Romeo 1070, 2d dam Clarice 849 by Clifton 400.

**1303**                      **TOM BLAKE.**

Calved May 4, 1880. Bred by John Blake, Whipple, O. Sold November 1, 1880, to Buckingham & Howard,



Zanesville, O. Sold November 10, 1880, to D. M. Wilson, Beeville, Texas. By Breastwork 1294. Dam Lulu 2810 by Dan Baker 444, 2d dam Cherry 2d 825 by Baltic 262.

**1304**                      **SIR WILLIAM.**

Calved May 16, 1877. Bred by P. F. Coulter, Newark, O. Sold October, 1877, to W. H. Anderson, Xenia, O. By Bar-celia 271. Dam Clarice 849 by Clifton 400.

**1305**                      **CARTER.**

Calved April, 1877. Bred by P. K. Leech, Utica, Mich.; calved the property of A. J. Burrows, Troy, Mich. Sold December, 1879, to a drover and by him to a butcher by whom he was slaughtered during that month. By Ben Butler 294. Dam Lucy 2d 1895 by Megunticook 858.

**1306**                      **BILLY.**

Calved November 25, 1879. Bred by E. C. Bliss, Westfield, N. Y. By Buckeye 2d 351. Dam Helena 32d 1438 by Comet 34.

**1307**                      **COLONEL 2d.**

Calved August 1, 1879. Bred by E. C. Bliss. Westfield, N. Y. By Buckeye 2d 351. Dam Lovely 18th 1875 by Exeter (Young) 546.

**1308**                      **FRANK.**

Calved April 15, 1879. Bred by John Allen, Coldwater Mich. Sold June 28, 1879, to H. L. Carrier, Brookfield, Mich. By Ethan Allen 541. Dam Fanny 1236 by Shakspeare 1111.

**1309**                      **LEE 2d.**

Calved March 31, 1877. Bred by John T. Anderson, Gaines, Orleans Co., N. Y. By Lee 776. Dam Harmony 2d 1401 by Nemophilla's Huron 900.

**1310** ROMEO.

Calved May, 1865. Bred by H. M. Hall, East Burke, Vt. Sold in 1866 to J. Batchelder and T. Randall, North Danville, Vt. By Lincoln 782. Dam Fancy 3d 1205 by Exchange 544.

**1311** VERMONT BOY. 1359.

Calved Jan. 15, 1877. Bred by J. & E. Batchelder North Danville, Vt. Sold to Mr. Ferren, Holland, Vt. By Highlander 685. Dam Fairy 1172, by Sheridan 1116.

**1312** NERO. 1288.

Calved Feb. 10, 1878. Bred by J. & E. Batchelder, North Danville, Vt. By Highlander 685. Dam Fairy 1172 by Sheridan 1116.

**1313** RED CLOUD. 1320.

Calved May 23, 1878. Bred by J. & E. Batchelder, North Danville, Vt. By Highlander 685. Dam Devon Beauty 986 by Sheridan 1116.

**1314** MAYBOY.

Calved May 15, 1878. Bred by Truman Baker, Earlville, N. Y. Sold Feb. 14, 1879, to C. H. Baker, Oneonta, N. Y. By Litchfield 789. Dam Lady Hilton 1736 by Sachem 1089.

**1315** FRED. 1210.

Calved July 1, 1878. Bred by C. H. Baker, Oneonta, N. Y. Sold Oct. 3, 1878, to H. R. Gifford, of the same place. By Prince Albert 2d 976. Dam Dolly 2d 1004 by Prince Albert 975.

**1316** BUFFER. 1133.

Calved Feb. 26, 1878. Bred by Geo. Baker, Hustisford, Wis. Sold Sept., 1878, to B. Stayner, West Blue Mound, Wis. By Buckeye 352. Dam Cherry 829 by Rowley 1078.

**1317** LONG JOHN. 1263.

Calved April 7, 1878. Bred by Geo. Baker, Hustisford, Wis. Sold Feb. 15, 1879, to H. Dane, Woodland, Wis. By Buckeye 352. Dam Nelly 2d 2124 by Rowley 2d 1079.

**1318** DUKE OF HAMPDEN 8th. 1184.

Calved May 1, 1879. Bred by James A. Bill, Lyme, Ct. By Duke of Hampden 6th 507. Dam Daisy Deen 958 by Grant 639.

**1319** BAYARD.

Calved April 26, 1879. Bred by O. B. King, Watertown, Ct. Sold Sept. 1879, to Jas. A. Bill, Lyme, Ct. By Grant 638. Dam Sontag 2d 2543 by Springfield 2d 1140.

**1320** MATTOON'S LION 4th 972.

Calved April 12, 1875. Bred by Wm. Mattoon, Springfield, Mass. Sold in the winter of 1875-6, to Jas. A. Bill, Lyme, Ct. By Lion 786. Dam Rose 12th 2416 by Springfield 1139.

**1321** DUKE OF WESTBROOK.

Calved May 1, 1878. Bred by J. A. Bill, Lyme, Ct. Sold Feb., 1879, to Chas. Chapman, Westbrook, Ct. By Duke of Hampden 6th 507. Dam Hetty 1487 by Nero 2d 904.

**1322** DUKE OF HAMPDEN 7th. 1183.

Calved May, 1878. Bred by J. A. Bill, Lyme, Ct. Sold Sept. 15, 1878, to A. M. Salmon, Peconic, Long Island, N. Y. By Duke of Hampden 6th 507. Dam Little Mary 1844 by Nero 2d 904.

**1323** ROYAL DUKE 7th.

Calved April, 1877. Bred by J. A. Bill, Lyme, Ct. Sold

October 1877, to L. M. Baldwin, Middletown, Ct. By Royal Duke 2d 1084. Dam Little Mary 1844 by Nero 2d 904.

**1324**                      **ROYAL DUKE 3d.**                      **1333.**

Calved January 1877. Bred by J. A. Bill, Lyme, Ct. Sold September 1877, to J. G. Floyd, Jr., Yaphank, Long Island, N. Y. By Royal Duke 2d 1084. Dam Beauty 582 by Nero 903.

**1325**                      **HOMER.**

Calved May 4, 1876. Bred by Moses Blake, Whipple, O. Sold April 1, 1879, to I. W. Putnam, Rockland, O. By Dan Baker 444. Dam Gipsy 1380 by Baltic 262.

**1326**                      **RED CLOUD.**

Calved September 12, 1876. Bred by Moses Blake, Whipple, O. Sold February 1877, to P. Palmer of the same place. By Dan Baker 444. Dam Belle 622 by Jack 721.

**1327**                      **S. A. DOUGLAS.**

Calved March 15, 1877. Bred by Moses Blake, Whipple, O. Sold April 1, 1879, to Henry Knox, Fearing, O. By Dan Baker 444. Dam Gipsy 1380 by Baltic 262.

**1328**                      **DIAMOND.**

Calved March 27, 1877. Bred by Moses Blake, Whipple, O. Sold April 1, 1879, to Jacob Fick, Lower Newport, O. By Hudson 699. Dam Maggie 1920 by Baltic 262.

**1329**                      **BONNER.**

Calved April 7, 1877. Bred by Moses Blake, Whipple, O. Killed by accident Dec. 1, 1878. By Dan Baker 444. Dam Cherry 2d 825 by Baltic 262.

1330

BUTLER.

Calved April 4, 1878. Bred by Moses Blake, Whipple, O. Sold April 1, 1879, to Luther Rinard, Winget's Run, O. By Dan Baker 444. Dam Maggie 1920 by Baltic 262.

1331

BUCKEYE.

Calved April 6, 1878. Bred by Moses Blake, Whipple, O. Sold April 1, 1879, to Dr. J. T. McPherson, Cambridge, O. By Dan Baker 444. Dam Cherry 824 by Marylander 841.

1332

DEXTER.

Calved April 14, 1878. Bred by Moses Blake, Whipple, Ohio. Sold April 1, 1879, to Daniel Marsh, Fearing, Ohio. By Dan Baker 444. Dam Gipsy 1380 by Baltic 262.

1333

FRANK.

Calved July 11, 1878. Bred by Moses Blake, Whipple, O. Sold April 1, 1879, to John Blake of the same place. By Baron 278. Dam Cherry 3d 826 by Dan Baker 444.

1334

BOUNCER.

Calved June 8, 1880. Bred by John Blake, Whipple, O. Sold Nov. 1, 1880, to Buckingham & Howard, Zanesville, O. Sold Nov. 10, 1880, to D. M. Wilson, Beeville, Texas. By Dan Baker 444. Dam Cherry 2d 825 by Baltic 262.

1335

DOCK.

Calved April 17, 1880. Bred by John Blake, Whipple, O. Sold Nov. 1, 1880, to Buckingham & Howard, Zanesville, O. Sold Nov. 10, 1880, to D. M. Wilson, Beeville, Texas. By Dan Baker 444. Dam Maggie 1920 by Baltic 262.

**1336**      **DUKE OF DARLINGTON**      1179.

Calved Aug. 30, 1877. Bred by A. F. Bronson, Vernon, N. Y.; calved the property of Truman Baker, Earlville, N. Y. Sold April 2, 1881, to L. F. Ross, Avon, Ill. By Doctor 462. Dam Beauty 570 by Jackson 726.

**1337**      **BENMORE.**

Calved June, 1878. Bred by D. J. Whitmore, Casstown, O. Sold Dec. 27, 1879, to T. C. Peacock, Harrisville, Ind. By Butler 357. Dam Emma 1087 by Grant 2d 637.

**1338**      **YANKEE BILL.**

Calved April 22, 1879. Bred by Moses Blake, Whipple, O.; calved the property of John Blake of the same place. By Baron 278. Dam Cherry 824 by Marylander 841.

**1339**      **WHIPPLE.**

Calved April 28, 1879. Bred by Moses Blake, Whipple, O.; calved the property of John Blake of the same place. By Baron 278. Dam Cherry 2d 825 by Baltic 262.

**1340**      **BOSS BOY.**

Calved May 23, 1879. Bred by Moses Blake, Whipple, O.; calved the property of John Blake of the same place. By Baron 278. Dam Gipsy 1380 by Baltic 262.

**1341**      **MARMADUKE.**

Calved May 26, 1879. Bred by Moses Blake, Whipple, O.; calved the property of John Blake of the same place. By Baron 278. Dam Maud 1976 by Hudson 699.

**1342**      **BILLY 1st.**

Calved September 12, 1879. Bred by Moses Blake,

Whipple, O.; calved the property of John Blake of the same place. By Dan Baker 444. Dam Agnes 417 by Marylander 841.

1343

RIPLEY.

Calved May 6, 1879. Bred by A. F. Bronson, Vernon, N. Y. By Doctor 462. Dam Lady Hartland 1735 by Litchfield 789.

1344

BRANT.

1128

Calved March 20, 1878. Bred by A. F. Bronson, Vernon, N. Y. Sold December 31, 1878, to Daniel Marsh, Jamesville, N. Y. Repurchased August, 1879, by A. F. Bronson. By Litchfield 789. Dam Cherry 811 by Baltimore (Young) 267.

1345 BILLY BOY (*alias* TORRINGTON.) 1119.

Calved February 1878. Bred by Stanley Griswold, Torrington, Ct. Sold May, 1878, to John Brooking, Pleasant Mount, Pa. By Mac 809. Dam Tennie 3d 2593 by Grant 638.

1346

COMET.

Calved September 17, 1878. Bred by Wm Cahoon, Wilkesville, O. By Black Hills 309. Dam Minnie 2055 by Bounty 334.

1347

PRINCE CAHOON.

Calved September 23, 1879. Bred by Wm. Cahoon, Wilkesville, O. By Black Hills 309. Dam Minnie 2055 by Bounty 334.

1348

HARRY.

Calved March 10, 1878. Bred by D. P. Chapman, Wells Bridge, N. Y. By Red Rover 1042. Dam Nettie 2147 by Susquehanna 1162.

**1349****PURITAN.**

Calved May 15, 1879. Bred by D. P. & R. W. Chapman, Wells Bridge, N. Y. By Rutherford 1087. Dam Josey 1630 by Red Rover 1042.

**1350****FRANK CARLTON.**

Calved May 12, 1878. Bred by D. P. Chapman, Wells Bridge, N. Y. Sold March 6, 1879, to Daniel Hall, Hancock, N. Y. By Red Rover 1042. Dam Topsy 2612 by Sir Walter Raleigh 1130.

**1351****BARNEY.**

Calved Oct. 20, 1877. Bred by P. F. Coulter, Newark, O. Sold Aug., 1879, to Thomas Moor, of the same place. By Bar-celia 271. Dam Little Twin 1845 by Jenny's Climax 731.

**1352****PERRY 2d.**

Calved April, 1877. Bred by P. F. Coulter, Newark, O. Sold May, 1877, to S. Ream, Somerset, O. By Bar-celia 271. Dam Ida May 1517 by Thad Stevens 1169.

**1353****FRANKLIN.**

Calved Oct. 20, 1878. Bred by P. F. Coulter, Newark, O. By Bar-celia 271. Dam Gail Hamilton 1325 by Jennie's Climax 731.

**1354****LEW.**

Calved Sept., 1878. Bred by W. C. Coulter, Newark, O. By Bar-celia 271. Dam Emma Duncan 1088 by Jennie's Climax 731.

**1355****GEORGE.**

Calved March 1, 1878. Bred by W. C. Coulter, Newark, O. By Bar-celia 271. Dam Jenny Brown 2d 1567 by Dandy 446.



**1356 LEADER.**

Calved Aug. 25, 1879. Bred by R. L. Coe, Center Harbor, N. H. By Harley M. 652. Dam Beauty 593 by Sheridan 1116.

**1357 GRANGER 1226.**

Calved February 24, 1878. Bred by Edwin House Waitsfield, Vt. Sold April 22, 1879, to R. L. Coe, Center Harbor, N. H. By Felix 2d 555. Dam Gem 1350 by Figaro 557.

**1358 BELKNAP.**

Calved June 10, 1879. Bred by R. L. Coe, Center Harbor, N. H. By Magog 816. Dam Rose 3d 2398 by Forester 567.

**1359 MONARCH.**

Calved February 15, 1878. Bred by T. M. Harvell, Amherst, N. H. Sold to George W. Copp, Tuftonboro, N. H. By Fremont 585. Dam Flora 1293 by Duroc 517.

**1360 GENERAL HOOD.**

Calved March 20, 1879. Bred by R. L. Coe, Center Harbor, N. H. By Magog 816. Dam Rose 4th 2399 by Forester 567.

**1361 SUCCESS (cow number) 2637.**

Calved April 24, 1877. Bred by Chas. W. Hill, North Sandwich, N. H. Sold September 21, 1877, to R. L. Coe, Center Harbor, N. H. Sold March 30, 1878, to Charles Canney of the same place. By Daniel Webster 450. Dam Rose 4th 2399 by Forester 567.

**1362 PRINCE ALBERT 1308.**

Calved October 10, 1876. Bred by F. W. Chiles, Tolersville, Va. Sold in the spring of 1877, to Z. C.

Daniel, Peaks Cross Roads, Va. By Bismark 308.  
Dam Bloomine 701 by Bismark 308.

**1363** FLITTON DUKE.

Calved September 13, 1877. Bred by John Dimon, Putnam, Ct. By Guilford 641. Dam Wild Air Belle 2697 by Uncas 1195.

**1364** NORTH AMERICA.

Calved August 31, 1878. Bred by John Dimon, Putnam, Ct. By Guilford 641. Dam Wild Air Belle 2697 by Uncas 1195.

**1365** DIMON'S LION.

Calved January 3, 1880. Bred by John Dimon, Putnam, Ct. By Hero 2d 676. Dam Dimple 999 by Cohasset 401.

**1366** METAMORA.

Calved June 20, 1879. Bred by J. B. Longenecker, Union Deposit, Pa. Sold to R. P. Graves and Dr. G. B. Dillard, Twyman's Store, Va. By The President 137. Dam Alma 439 by Champion 382.

**1367** POWHATTAN.

Calved June 7, 1879. Bred by J. B. Longenecker, Union Deposit, Pa.; calved the property of Dr. G. B. Dillard, Twyman's Store, Va. By Springfield 1141. Dam Diamond 991 by The President 137.

**1368** PAMUNKEY.

Calved February 26, 1879. Bred by J. B. Longenecker, Union Deposit, Pa.; calved the property of Dr. G. B. Dillard, Twyman's Store, Va. By Springfield 1141. Dam Ella's Pet 1072 by The President 137.

1369                      COLE'S PERFECTION                      1156.

Calved March 18, 1878. Bred by Walter Cole, Batavia, N. Y.; calved the property of C. F. Elliot & Bros., Bell Brook, O. Sold Feb. 28, 1880, to J. W. Pollock, Cedarville, O. By Norina's Huron 915. Dam Lovely 23d 1879 by Red Jacket 1033.

1370                      WALTER                      1363.

Calved Nov. 28, 1877. Bred by Walter Cole, Batavia, N. Y.; calved the property of C. F. Elliott & Bros., Bell Brook, O. By Cole's Puritan 3d 406. Dam Helena 49th 1456 by Cole's Puritan 2d 405.

1371                      BLUFFER.

Calved May 8, 1879. Bred by C. F. Elliott & Bros., Bell Brook, O. Sold Feb. 12, 1880, to Washington Stark, Xenia, O. By George 619. Dam Lovely 23d 1879 by Red Jacket 1033.

1372                      LELAND                      1258.

Calved Dec. 3, 1877. Bred by C. F. Elliott & Bros., Bell Brook, O. Sold Jan. 15, 1878, to Thomas Berryhill, of the same place. By George 619. Dam Netty 2148 by Grant 2d 637.

1373                      MORNING STAR.

Calved Aug. 15, 1877. Bred by J. J. Scarff, New Carlisle, O. Sold Oct. 15, 1877, to Wm. Bradford, Alexandersville, O. By Grant 2d 637. Dam Laura 3d 1789 by Arrowhead 255.

1374                      ONEIDA                      1292½.

Calved Jan. 2, 1879. Bred by A. F. Bronson, Vernon, N. Y. Sold March 31, 1879, to W. A. Failor, Newville, Pa. By Lord Lovell 797. Dam Litchfield Belle 1840 by Doctor 462.

**1375** CHOCTAW.

Calved Jan. 29, 1877. Bred by W. C. Flagg, Moro, Ill.  
By Haynoke 658. Dam Wine 2699 by Odin 918.

**1376** ROB ROY. 1325.

Calved April 25, 1878. Bred by W. C. Flagg, Moro,  
Ill. By Haynoke 658. Dam Red Start 2359 by Hay-  
noke 658.

**1377** LADY MAY'S DUKE 1256.

Calved July 6, 1877. Bred by L. F. Ross, Avon, Ill.  
Sold Oct. 10, 1878, to Mrs. W. C. Flagg, Moro, Ill. By  
Duke of Avon 483. Dam Lady May 1758 by Madison  
811.

**1378** MASSASOIT 1277.

Calved Feb. 10, 1877. Bred by W. C. Flagg, Moro, Ill.  
Sold April 23, 1879, to W. H. Brewer, Hillsboro, Ill.  
By Haynoke 658. Dam Gerda 1366 by Olaf 919.

**1379** HAYNOKE 2d 1236.

Calved Jan. 29, 1878. Bred by W. C. Flagg, Moro, Ill.  
By Haynoke 658. Dam Red Wing 2360 by Olaf 919.

**1380** OSCEOLA.

Calved Jan. 21, 1876. Bred by W. C. Flagg, Moro, Ill.  
Sold to John Bardell, Saline, Ill. By Haynoke 658.  
Dam Gerda 1366 by Olaf 919.

**1381** WINNEBAGO.

Calved April 27, 1876. Bred by W. C. Flagg, Moro, Ill.  
Sold May 27, 1878, to O. P. Monroe, of the same place.  
Slaughtered Jan., 1879. By Haynoke 658. Dam  
Iduna 1519 by Karnack 758.

**1382** CHEROKEE.

Calved June 19, 1876. Bred by W. C. Flagg, Moro,  
Ill. Sold Oct. 26, 1878, to J. H. Helmkamp of the

same place. By Haynoke 658. Dam Unna 2639 by Karnack 758.

### 1383 HIGHLAND PRINCE.

Calved April 5, 1877. Bred by W. W. Fowler, Guilford, Ct. By Sardanapalus 1106. Dam Highland Queen 1489 by Kerne Bly 764.

### 1384 HIGHLAND DUKE. •

Calved April 26, 1878. Bred by W. W. Fowler, Guilford, Ct. Sold Jan. 8, 1879, to D. M. Crowell, Rome, N. Y. By Nimrod 912. Dam Highland Queen 1489 by Kerne Bly 764.

### 1385 NERO.

Calved March 2, 1878. Bred by J. P. Gage & Son, West Woodstock, Ct. By Nimrod 912. Dam Daisy 952 by Fusileer 588.

### 1386 DUKE OF WELLINGTON 1187.

Calved July 31, 1878. Bred by E. H. Hyde, Stafford, Ct. Sold Aug. 10, 1878, to J. P. Gage & Son, West Woodstock, Ct. By Fairy's Duke of Hampden 552. Dam Fairy 10th C. 1168 by Cohasset 401.

### 1387 RED JACKET.

Calved in 1878. Bred by Rollin Gleason, Benson, Vt. Sold Nov. 5, 1878, to Benjamin Gleason, Rochester, Vt. By Fairy's Duke 550. Dam Gebele 1341 by Comet (Young) 415.

### 1388 ROBIN RUFF.

Calved June 20, 1879. Bred by Rollin Gleason, Benson, Vt. By Pepin 940. Dam Gebele 1341 by Comet (Young) 415

**1389**                      **RED CHIEF.**

Calved Jan. 12, 1876. Bred by J. J. Scarff, New Carlisle, O.; calved the property of J. H. Gower, Springfield, O. By Grant 2d 637. Dam Minnie 2056 by Butler 357.

**1390**                      **OHIO LAD.**

Calved May 15, 1879. Bred by Moses Blake, Whipple, O.; calved the property of W. R. Goddard of the same place. By Baron 278. Dam Fanny 1242 by Marylander 841.

**1391**                      **DARK PRINCE.**

Calved May 7, 1879. Bred by Moses Blake, Whipple, O.; calved the property of W. R. Goddard of the same place. By Baron 278. Dam Maggie 1920 by Baltic 262.

**1392**                      **COMET (YOUNG.)**

Calved Dec. 1, 1878. Bred by Frank Brown, Sykesville, Md.; calved the property of B. F. Graves, Twyman's Store, Va. By Westminster 1229. Dam Rose Bud 2448 by Defiance 452.

**1393**                      **MONROE.**

Calved Dec. 6, 1878. Bred by Frank Brown Sykesville, Md.; calved the property of B. F. Graves, Twyman's Store, Va. By Westminster 1229. Dam Ella Deer 1071 by Defiance 452.

**1394**                      **POWHATTAN**                      1304.

Calved July 13, 1878. Bred by Waldo M. Healy, Dudley, Mass. By Fairy's Duke of Hampden 552. Dam Hortie 1503 by Graff 632.

**1395 PRINCE OF WALES 20th.**

Calved Dec. 12, 1878. Bred by Joseph Hilton, New Scotland, N. Y. By Crown Prince 434. Dam Edith 9th 1046 by Prince of Wales 151.

**1396 FAIRY'S DUKE.**

Calved June 1, 1879. Bred by Edwin House, Waitsfield, Vt. By Felix 2d 555. Dam Fairy 18th 1147 by McClellan 2d 856.

**1397 BERTRAM 1117.**

Calved April 21, 1878. Bred by Rollin Gleason, Benson, Vt.; calved the property of Edwin House, Waitsfield, Vt. By Fairy's Duke 550. Dam Fairy 18th 1147 by McClellan 2d 856.

**1398 NIMROD.**

Calved May 14, 1879. Bred by Edwin House, Waitsfield, Vt. By Felix 2d 555. Dam Beauty 4th 575 by Benson 297.

**1399 MAJESTIC'S DUKE.**

Calved March 12, 1878. Bred by Edwin House, Waitsfield, Vt. By Major 831. Dam Majestic 2d 1927 by Comet 34.

**1400 FELIX (YOUNG) 1373.**

Calved April 20, 1879. Bred by Edwin House, Waitsfield, Vt. By Felix 2d 555. Dam Majestic 2d 1927 by Comet 34.

**1401 GEM'S DUKE 1212.**

Calved March 30, 1879. Bred by Edwin House, Waitsfield, Vt. By Felix 2d 555. Dam Gem 1350 by Figaro 557.

**1402 SHINER.**

Calved March 20, 1879. Bred by N. D. House, Waitsfield, Vt. By Felix 2d 555. Dam Amelia 2d 450 by Hibbard 682.

## 1403 VERMONTER.

Calved April 7, 1877. Bred by Rollin Gleason, Benson, Vt.; calved the property of N. D. House, Waitsfield, Vt. Sold to D. D. Bulkley, Duxbury, Vt. By Major 831. Dam Fairy 13th 1143 by Felix 554.

## 1404 BURLEY 1134.

Calved March 6, 1879. Bred by N. D. House, Waitsfield, Vt. By Felix 2d 555. Dam Fairy 13th 1143 by Felix 554.

## 1405 JERRY.

Calved March 28, 1878. Bred by L. & T. Hoxie, Leonardsville, N. Y. By Cole's Puritan 404. Dam Alida 3d G. 433 by Otsego 1st 929.

## 1406 BARNABAS.

Calved April 7, 1879. Bred by E. H. Hyde, Stafford, Ct. By Rob Roy 1061. Dam Beauty 3d G. 574 by Benson 297.

## 1407 BARON.

Calved May 25, 1877. Bred by E. H. Hyde, Stafford, Ct. Sold Jan. 30, 1881, to H. D. Dunbar, North Hartland, Vt. By Gardie 590. Dam Beatrice 504 by Lion 786.

## 1408 MUNROE.

Calved May 26, 1877. Bred by E. H. Hyde, Stafford, Ct. By Bar-huron 274. Dam Helena F. 1473 by Felix 554.

## 1409 GENERAL HAWLEY 1218.

Calved July 13, 1878. Bred by E. H. Hyde, Stafford, Ct. Sold Dec. 1878, to J. H. Sprague, Westminister, Mass. By Bar-huron 274. Dam Helena F. 1473 by Felix 554.



1410

BRUCE.

Calved June 29, 1879. Bred by E. H. Hyde, Stafford, Ct.; calved the property of H. N. Weed, Stamford, Ct. By Bar-huron 274. Dam Helena F. 1473 by Felix 554.

1411

GILMORE

1921.

Calved March 19, 1879. Bred by H. N. Weed, Stamford, Ct. By Bar-huron 274. Dam Gertie 1367 by Sardanapalus 1106.

1412

LYTTON.

Calved Feb. 3, 1877. Bred by E. H. Hyde, Stafford, Ct. Sold Feb. 23, 1880, to John H. Sherwood, Southport, Ct. By Balco 259. Dam Lizzie's Lottie 1851 by Lion 786.

1413

LEPUS (cow number) 2460.

Calved Feb. 10, 1878. Bred by E. H. Hyde, Stafford, Ct. Used by Jos. D. Rogers, Norwich, Ct. Sold March 7, 1880, to Cheney Bros., South Manchester, Ct. By Bar-huron 274. Dam Lizzie's Lottie 1851 by Lion 786.

1414

HYDE'S DUKE 2d.

Calved Feb. 20, 1872. Bred by E. H. Hyde, Stafford, Ct. By Lion 786. Dam Fairy 10th 1139 by Comet 34.

1415

FERDINAND

1199.

Calved March 10, 1879. Bred by E. H. Hyde, Stafford, Ct.; calved the property of H. N. Weed, Stamford, Ct. By Neptune 901. Dam Fairy 10th 1139 by Comet 34.

1416

COL. ROGERS

1159.

Calved May 20, 1877. Bred by E. H. Hyde, Stafford, Ct. Sold Dec. 15, 1878, to Col. J. D. Rogers, Norwich, Ct. By Lamartine 773. Dam Pattie 2206 by Felix 554.

**1417**                      **PERRY**                      **1303.**

Calved April 28, 1878. Bred by E. H. Hyde, Stafford, Ct. Sold Dec. 25, 1878, to Col. J. D. Rogers, Norwich, Ct. By Lamartine 773. Dam Pattie 2206 by Felix 554.

**1418**                      **PHILIP.**

Calved March 4, 1779. Bred by E. H. Hyde, Stafford, Ct. By Rob Roy 1061. Dam Pandora 2196 by Artemas 256.

**1419**                      **BACCHUS**                      **1109.**

Calved May 10, 1879. Bred by E. H. Hyde, Stafford, Ct.; calved the property of H. N. Weed, Stamford, Ct. By Fergus 556. Dam Red Lady 2345 by Valdimar 1201.

**1420**                      **BRITTON**                      **1130.**

Calved June 5, 1878. Bred by E. H. Hyde, Stafford, Ct. Sold March 26, 1880, to L. W. Dyer, Jefferson, N. Y. By Bar-huron 274. Dam Fairy 17th 1146 by Devoni 453.

**1421**                      **FULTON**                      **1211.**

Calved May 3, 1879. Bred by H. N. Weed, Stamford, Ct. By Bar-huron 274. Dam Fairy 17th 1146 by Devoni 453.

**1422**                      **JUDE.**

Calved April 7, 1877. Bred by E. H. Hyde, Stafford, Ct. Sold May 5, 1877, to J. P. Gage, West Woodstock, Ct. By Balco 259. Dam Fairy 26th D. 1165 by Jack 718.

**1423**                      **LORD BYRON**                      **1265.**

Calved Feb. 2, 1879. Bred by E. H. Hyde, Stafford, Ct.; calved the property of H. N. Weed, Stamford, Ct. Sold Dec. 24, 1879, to D. M. Munger, Centerport, N. Y.

By Bar-huron 274. Dam Fairy 26th D. 1165 by Jack 718.

**1424**                      **ROMEO.**

Calved March 20, 1876. Bred by E. H. Hyde, Stafford, Ct. By Leslie 781. Dam Rosa 2385 by Pemigewassett 937.

**1425**                      **RALPH.**

Calved Aug. 3, 1877. Bred by E. H. Hyde, Stafford, Ct. Sold Feb. 1880, to L. G. Perkins, Mansfield, Ct. By Hyde's Duke 3d 706. Dam Rosa 2385 by Pemigewassett 937.

**1426**                      **PUTNAM.**

Calved May 17, 1877. Bred by E. H. Hyde, Stafford, Ct. By Guilford 641. Dam Fancy F. 1223 by Jack 718.

**1427**                      **PRINCE WILLIAM**                      **1030.**

Calved Feb. 3, 1875. Bred by John F. Hibbard, West Woodstock, Ct. Sold to Lawton Wade, Pomfret, Ct. By Kerne Bly 764. Dam Belle of Pomfret 651 by Uncas 1195.

**1428**                      **FRANK.**

Calved Feb. 25, 1880. Bred by E. H. Hyde, Stafford, Ct. By Prince William 1427. Dam Faultless Fairy 2991 by Hibbard 682, 2d dam Fairy 15th 1144 by Lion 786.

**1429**                      **OTSELIC.**

Calved March 9, 1877. Bred by J. J. Johnson, South Otselic, N. Y. By Armable 254. Dam Beatrice 503 by Zelotus 1266.

**1430**                      **THIERS.**

Calved March 15, 1878. Bred by J. J. Johnson, South

Otselic, N. Y. Sold March 18, 1878, to A. P. Baldwin, Pitcher N. Y. By Brainard 337. Dam Beatrice 503 by Zelotus 1266.

**1431** PITCHER.

Calved May 7, 1878. Bred by J. J. Johnson, South Otselic, N. Y. By Brainard 337. Dam Hulda 1505 by Madison 812.

**1432** JULIUS.

Calved March 18, 1878. Bred by J. J. Johnson, South Otselic, N. Y. Sold March 20, 1878, to Burdett Blackman, North Pitcher, N. Y. By Brainard 337. Dam Dell 976 by Chenango 390.

**1433** COMET 2d.

Calved May 17, 1879. Bred by W. H. Jones, South Montrose, Pa. Sold Jan. 12, 1880, to Owen Underwood, Fleming, Pa. By Comet 420. Dam Pride 3d 2266 by Prince of Wales 12th 1002.

**1434** BALTIMORE PRINCE.

Calved March 27, 1877. Bred by W. H. Jones, South Montrose, Pa. By Prince of Wales 12th 1002. Dam Rose of Baltimore 5th 2460 by Prince of Wales 8th 1000.

**1435** RED CLOUD 2d 1321.

Calved Oct. 2, 1876. Bred by D. J. Whitmore, Cass-town, O. Sold to J. J. Scarff, New Carlisle, O. Sold Aug. 17, 1877, to J. H. Keller, Sulphur Springs, O. Sold Jan. 6, 1881, to Julius Rothschild, Bucyrus, O. By Butler 357. Dam Daisy 955 by Tom 1180.

**1436** KING WILLIAM 2d 1253.

Calved April 6, 1878. Bred by O. B. King, Watertown, Ct. By Mattoon's Lion 849. Dam Sontag 2d 2543 by Springfield 2d 1140.

**1437 KING'S LION 1254**

Calved March 3, 1878. Bred by O. B. King, Watertown, Ct. By Mattoon's Lion 849. Dam Beauty 589 by Waramaug 1214.

**1438 WATERTOWN DUKE. 1365.**

Calved May 13, 1878. Bred by O. B. King, Watertown, Ct. Sold to go to South America. By King's Duke 767. Dam Amanda 443 by Red Jacket 1032.

**1439 NELSON.**

Calved April 13, 1877. Bred by O. B. King, Watertown, Ct. Sold Dec. 29, 1877, to J. J. Wilcox, Middletown, Ct. By Mattoon's Lion 849. Dam Amanda 2d 444 by Holkham (Young) 691.

**1440 RANSOM.**

Calved April 23, 1876. Bred by O. B. King, Watertown, Ct. Sold to H. Scoville & Sons, of the same place. By Mattoon's Lion 849. Dam Nancy 2095 by Reubens 2d 1050.

**1441 DAVIS.**

Calved June 10, 1878. Bred by A. K. Leiper, Coulterville, Ill. By Red Cloud 1019. Dam Estella 1096 by Red Cloud 1019.

**1442 JEFF.**

Calved June 8, 1878. Bred by A. K. Leiper, Coulterville, Ill. By Rob Roy 1060. Dam Irene 1528 by Red Cloud 1019.

**1443 LIVINGSTON.**

Calved May, 1879. Bred by Walter Cole, Batavia, N. Y. Sold Oct. 29, 1879, to Payne K. Leech, Utica, Mich. By Cole's Puritan 3d 406. Dam Lovely 21st 1878 by Lovely's Huron 3d 806.

**1444**            **DEVON PRINCE.**

Calved June 25, 1879. Bred by P. K. Leech, Utica, Mich. By Macomb 810. Dam Lucy 3d 1896 by Arrowhead 255.

**1445**            **DUKE OF DAUPHIN 1177—(1540).**

Calved March 26, 1878. Bred by J. B. Longenecker, Union Deposit, Pa. By The President 137. Dam Red Lady 2344 by Alexander 248.

**1446**            **BEAUREGARD.**

Calved April 7, 1879. Bred by A. F. Bronson, Vernon, N. Y.; calved the property of Daniel Marsh, Jamesville, N. Y. By Doctor 462. Dam Cherry 811 by Baltimore (Young) 267.

**1447**            **DUKE OF OXFORD.**

Calved May 16, 1878. Bred by Dr. W. H. Dunham, Fairview, O. Sold to Wm. Wright, Quaker City, O. By Bobolink 322½. Dam Cherry 832 by Guelph Chief 640.

**1448**            **BELMONT.**

Calved Oct. 10, 1879. Bred by Dr. W. H. Dunham, Fairview, O. Sold Nov. 10, 1880, to D. M. Wilson, Beeville, Texas. By Bobolink 322½. Dam Cherry 832 by Guelph Chief 640.

**1449**            **ZOLLICOFFER.**

Calved April 10, 1876. Bred by J. J. Johnson, South Otselic, N. Y. Sold July 7, 1876, to E. DeLoss Meacham, Marathon, N. Y. By Armable 254. Dam Beatrice 503 by Zelotus 1266.

**1450**            **BISHOP**                            **1121.**

Calved May 10, 1877. Bred by Jesse Mead, Bowlusville, O. By Honesty 696. Dam Fannie Little 1230 by Marylander 841.

1451

CLIMAX.

Calved May 30, 1879. Bred by Jesse Mead, Bowlusville, O. By Barley 275. Dam Fannie Little 1230 by Marylander 841.

1452

HERO.

1242.

Calved Oct. 29, 1877. Bred by Jesse Mead, Bowlusville, O. By Grant 636. Dam Beauty 583 by Prince Albert 972.

1453

COMMODORE.

Calved Jan. 20, 1879. Bred by Jesse Mead, Bowlusville, O. By Barley 275. Dam Beauty 583 by Prince Albert 972.

1454

TOM SCOTT.

Calved June 24, 1878. Bred by Jesse Mead, Bowlusville, O. By Barley 275. Dam Active 399 by Grant 636.

1455

DICK TAYLOR.

Calved April 12, 1878. Bred by Jesse Mead, Bowlusville, O. By Barley 275. Dam Beauty 595 by Honesty 696.

1456

HILVRA'S PRINCE.

1244.

Calved June 8, 1877. Bred by the Mich. State Ag. College, Lansing, Mich. Sold June 10, 1878, to A. Clark, Greenville, Mich. By Jenny's Prince 732. Dam Hilvra 1494 by Jenny's Prince 732.

1457

HUMBOLDT.

Calved May 11, 1878. Bred by the Mich. State Ag. College, Lansing, Mich. By Batavia 284. Dam Hilvra 1494 by Jenny's Prince 732.

1458

ERRICSON.

Calved Jan. 13, 1878. Bred by the Mich. State Ag. Col-

lege, Lansing, Mich. Sold July 16, 1878, to C. & A. S. Munger, Bay City, Mich. By Batavia 284. Dam Ernestine 1094 by Jenny's Prince 732.

1459

CYRIL

1163.

Calved May 11, 1877. Bred by J. M. Miller, Hickory, Pa. Sold May, 1878, to Sisson & Whithorn, Valley Grove, W. Va. By Barrister 281. Dam Belle Patterson 6th 658 by Jack 721.

1460

LEO

1259.

Calved April 4, 1878. Bred by J. M. Miller, Hickory, Pa. Sold Sept. 9, 1878, to S. B. Whitham, Hillsboro, Ill. By Barrister 281. Dam Belle Flora 7th 635 by Bastion 283.

1461

DIME.

Calved April 25, 1877. Bred by J. W. Morse, Verona, Wis. Sold May 15, 1877, to Andrew Morse, Poyenett, Wis. Sold to Jas. Reedle, of the same place. Died March, 1879. By Duke 481. Dam Full Blood 1322 by Capron 367.

1462

BEAUTY.

Calved April, 1876. Bred by J. W. Morse, Verona, Wis. Sold May 25, 1877, to Jas. Morse, Poyenett, Wis. Sold to Chicago, for beef. By Earl of Sydenham 521. Dam Jennie 1552 by Nero 906.

1463

TRIUMPH.

Calved April 29, 1879. Bred by J. W. Morse, Verona, Wis. By Belty 2d 292. Dam Rose 2444 by Earl of Sydenham 521.

1464

DICK.

Calved April 12, 1879. Bred by Isaac S. Newton, Verona, Wis. Sold Feb., 1880, to Jesse Stevens, Stoner's



Prairie, Wis. By Seventy Six 1109. Dam Princess 4th 2293 by Duke 481.

1465

DANDY.

Calved April 14, 1879. Bred by I. S. Newton, Verona, Wis. By Seventy Six 1109. Dam Ruby 2487 by Duke 481.

1466

ROYAL BRITTON

1332.

Calved March 13, 1876. Bred by Luther Rawson, Oak Creek, Wis. Sold June 1878, to J. D. Northrop, Clinton, Wis. By Sir John 1125. Dam Deer 2d 971 by Freedom 581.

1467

CLINTON

1155.

Calved July 21, 1878. Bred by Luther Rawson, Oak Creek, Wis.; calved the property of C. D. Northrop, Clinton, Wis. By Sir John 1125. Dam Helen 1418 by Wisconsin 1249.

1468

RED DICK.

Calved Oct. 10, 1879. Bred by Samuel Owen, Seville, O. By Wisconsin 1250. Dam Amber 3d 448 by Gold Dust 626.

1469

GOVERNOR

1225.

Calved March 10, 1878. Bred by W. T. Smith, Elkhorn, Wis. Sold Aug. 23, 1879, to Samuel Owen, Seville, O. By Locomotive 790. Dam Red Rose 2354 by Prince Albert 974.

1470

SALEM.

Calved Jan. 1, 1878. Bred by Pemberton Palmer, Whipple, O. Sold Feb. 1879, to Philip Boye, Warner, O. By Dan Baker 444. Dam May 1987 by Salem 1092.

1471

DAN.

Calved April 4, 1878. Bred by Pemberton Palmer, Whipple, O. By Dan Baker 444. Dam Queen 2313 by Hudson 699.

1472

BONN.

Calved Sept. 4, 1878. Bred by Pemberton Palmer, Whipple, O. By Dan Baker 444. Dam Kate 1669 by Baltic 262.

1473

JACK.

Calved Sept. 2, 1879. Bred by Pemberton Palmer, Whipple, O. Sold June 25, 1880, to A. McGregor, Moss Run, O. Sold Oct. 4, 1881, to Pemberton Palmer, Whipple, O. Sold Nov. 3, 1881, to S. J. Woolley, Hilliard, O. By Baron 278. Dam Kate 1669 by Baltic 262.

1474

GENERAL PRINCE

1219.

Calved <sup>2</sup>March 1, 1878. Bred by Ward Parker, Merrimac, N. H. Sold to Andrew J. Mitchell, Lempster, N. H. By Forester 2d 568. Dam Jessie 1607 by Dr. Kane 472.

1475

ROVER.

1330.

Calved Jan. 10, 1879. Bred by Ward Parker, Merrimac, N. H. Sold to Hiram Caldwell, Waltham, Mass. By Mountain Ranger 888. Dam Jessie 1607 by Dr. Kane 472.

1476

BLOOMFIELD

1123.

Calved June 20, 1877. Bred by Ward Parker, Merrimac, N. H. Sold to E. H. Brown, Croydon, N. H. By Forester 2d 568. Dam Gem 4th C. 1346 by Lion 786.

1477

TOM

1353.

Calved Jan. 21, 1878. Bred by Ward Parker, Merrimac, N. H. Sold to F. H. Minot, South Gardner,

Mass. By Forester 2d 568. Dam Wynona 14th 2712 by Royal Duke 1083.

**1478** FLITTON.

Calved Dec. 21, 1876. Bred by B. F. Peck, East Bethany, N. Y. Sold to Jacob Starry, Olin, Iowa. By Duke of Flitton 9th 66. Dam Victoria 2d 2669 by Mohawk 872.

**1479** FLITTON 12th.

Calved Dec. 12, 1878. Bred by B. F. Peck, East Bethany, N. Y. Sold Oct. 25, 1879, to W. W. Pool, Kearney, Neb. By Duke of Flitton 9th 66. Dam Victoria 2d 2669 by Mohawk 872.

**1480** FLITTON 3d.

Calved March 8, 1877. Bred by B. F. Peck, East Bethany, N. Y. Sold Dec. 1877, to John Fielding, Dixon, Ill. By Duke of Flitton 9th 66. Dam Victoria 3d 2671 by Chenango 390.

**1481** CANDY 9th.

Calved July 19, 1879. Bred by B. F. Peck, East Bethany, N. Y. Sold Oct. 25, 1879, to W. W. Pool, Kearney, Neb. By Candy 363. Dam Candy Girl 756 by Empire 5th 536.

**1482** CANDY 10th.

Calved Aug. 14, 1879. Bred by B. F. Peck, East Bethany, N. Y. Sold Oct. 26, 1880, to Wm. Brough, Franklin, Pa. By Candy 363. Dam Helena 7th 1472 by Duke of Flitton 9th 66.

**1483** CANDY 4th 1138.

Calved May 20, 1876. Bred by B. F. Peck, East Bethany, N. Y. By Candy 363. Dam Helena 1470 by Nemophilla's Huron 900.

**1484**                      **DUKE OF FLITTON**                      1180.

Calved April 2, 1877. Bred by B. F. Peck, East Bethany, N. Y. Sold June 1877, to Frank M. Sanford, Parma, Mich. Sold Oct. 4, 1880, to E. T. & H. W. Doney, Jackson, Mich. By Duke of Flitton 9th 66. Dam Helena 1470 by Nemophilla's Huron 900.

**1485**                      **FLITTON 5th**                      1203.

Calved June 14, 1877. Bred B. F. Peck, East Bethany, N. Y. Sold Oct. 1877, to E. D. Hicks, Nashville, Tenn. By Duke of Flitton 9th 66. Dam Candy Girl 756 by Empire 5th 536.

**1486**                      **FLITTON 8th**                      1206.

Calved April 2, 1878. Bred by B. F. Peck, East Bethany, N. Y. Sold Oct. 25, 1879, to W. W. Pool, Kearney, Neb. By Duke of Flitton 9th 66. Dam Victoria 4th 2672 by Nemophilla's Huron 900.

**1487**                      **DUKE OF FLITTON, Jr.**                      1181.

Calved Aug. 2, 1877. Bred by B. F. Peck, East Bethany, N. Y. Sold Dec. 29, 1877, to F. J. Tompkins, Girard, Mich. By Duke of Flitton 9th 66. Dam Cole's Helena 861 by Queen Ann's Huron 1014.

**1488**                      **FLITTON 10th**                      1208.

Calved Aug. 30, 1878. Bred by B. F. Peck, East Bethany, N. Y. Sold Oct. 25, 1879, to W. W. Pool, Kearney, Neb. By Duke of Flitton 9th 66. Dam Cole's Helena 861 by Queen Ann's Huron 1014.

**1489**                      **FLITTON 11th**                      1209.

Calved Nov. 10, 1878. Bred by B. F. Peck, East Bethany, N. Y. Sold Oct. 25, 1879, to W. W. Pool, Kearney, Neb. By Duke of Flitton 9th 66. Dam Candy Girl 2d 757 by Lovely's Huron 3d 806.

1490 FLITTON 7th 1205.

Calved Jan. 28, 1878. Bred by B. F. Peck, East Bethany, N. Y. By Duke of Flitton 9th 66. Dam Helena 47th 1452 by Lovely's Huron 3d 806.

1491 CANDY C. 6th 1148.

Calved April 30, 1879. Bred by B. F. Peck, East Bethany, N. Y. Sold Oct. 25, 1879 to W. W. Pool, Kearney, Neb. By Candy 363. Dam Helena 48th 1454 by Lovely's Huron 3d 806.

1492 CANDY B. 7th 1147.

Calved May 1, 1879. Bred by B. F. Peck, East Bethany, N. Y. Sold Oct. 25, 1879, to W. W. Pool, Kearney, Neb. By Candy 363. Dam Georgiana 5th 1361 by Lovely's Huron 3d 806.

1493 THOMAS M. HOLT.

Calved July 29, 1876. Bred by B. F. Peck, East Bethany, N. Y. Presented to the North Carolina Agricultural Society and awarded by the Society to T. M. Holt. as a special prize. By Candy 363. Dam Maggie 2d 1916 by Helena's Huron 9th 664.

1494 FLITTON 9th 1207.

Calved April 4, 1878. Bred by B. F. Peck, East Bethany, N. Y. Sold Oct. 25, 1879, to W. W. Pool, Kearney, Neb. By Duke of Flitton 9th 66. Dam Helen 1419 by Helena's Huron 8th 663.

1495 CANDY 5th 1139.

Calved April 10, 1879. Bred by B. F. Peck, East Bethany, N. Y. Sold Oct. 25, 1879, to W. W. Pool, Kearney, Neb. By Candy 363. Dam Candy Girl 4th 759 by Nemophilla's Huron 900.

**1496** COWSLIP'S DUKE.

Calved May 18, 1878. Bred by B. F. Peck, East Bethany, N. Y. By Duke of Flitton 9th 66. Dam Cowslip 66 imported.

**1497** CANDY D. 8th.

Calved May 10, 1879. Bred by B. F. Peck, East Bethany, N. Y. Sold Oct. 25, 1879, to W. W. Pool, Kearney, Neb. By Candy 363. Dam Cowslip 66 imported.

**1498** ECLIPSE 1192.

Calved April 4, 1877. Bred by Jas. Peffers, Burton, O.; now owned by Mrs. Jas. Peffers. By Bouncer 333. Dam Jenny Brown 1566 by Carroll Eclipse 370.

**1499** LITCHFIELD 2d 1262.

Calved March 8, 1879. Bred by J. A. Pomeroy, Sidney Center, N. Y. By Litchfield 789. Dam Rosy Belle 2d 2474 by Genesee 2d 616.

**1500** DELAWARE CHIEF.

Calved May 2, 1876. Bred by J. A. Pomeroy, Sidney Center, N. Y. Sold May 1, 1878, to E. B. Williams, Sidney, N. Y. By Genesee 2d 616. Dam Lilly 1824 by Huron 2d 704.

**1501** DELAWARE CHIEF 2d.

Calved March 2, 1877. Bred by J. A. Pomeroy, Sidney Center, N. Y. Sold Oct. 10, 1877, to J. A. Pierson, Franklin, N. Y. By Frank Chapman 574. Dam Lilly 1824 by Huron 2d 704.

**1502** DELAWARE CHIEF 3d

Calved March 2, 1878. Bred by J. A. Pomeroy, Sidney Center, N. Y. Sold Sept. 13, 1878, to G. Frank Palmer, Ithaca, N. Y. By Frank Chapman 574. Dam Lily 1824 by Huron 2d 704.

1503                      DELAWARE 2d                      1166.

Calved March 16, 1879. Bred by J. A. Pomeroy, Sidney Center, N. Y. Sold Sept. 9, 1879, to H. C. Wetmore, Hobart, N. Y. By Frank Chapman 574. Dam Lily 1824 by Huron 2d 704.

1504                      VIXEN                      1361.

Calved March 18, 1879. Bred by J. A. Pomeroy, Sidney Center, N. Y. Sold Feb. 1880, to W. E. Combs, Hampden, N. Y. By Litchfield 789. Dam Queen Victoria 2324 by Genesee 2d 616.

1505                      EVANS.

Calved April, 1849. Bred by Isaac Dillon, Zanesville, O. Sold Sept., 1849, to E. E. Evans, McConnellsville, O. Sold in 185-, to Iowa. By Rollo 1069. Dam Flora 1271 by Elipse 72.

1506                      MADISON.

Calved April 8, 1879. Bred by J. A. Pomeroy, Sidney Center, N. Y. By Litchfield 789. Dam Gipsy 1383 by Genesee 2d 616.

1507                      GENESEE 3d.

Calved May 13, 1876. Bred by J. A. Pomeroy, Sidney Center, N. Y. Sold Sept. 12, 1877, to G. L. Fletcher, of the same place. By Genesee 2d 616. Dam Alida 430 by Empire 534.

1508                      ROSCOE 2d.

Calved Sept. 15, 1879. Bred by J. A. Pomeroy, Sidney Center, N. Y. Sold May 2, 1880, to Hiram Settle, Knowersville, N. Y. By Roscoe 1073. Dam Alida 430 by Empire 534.

**1509**                      **BEECHER.**

Calved Nov. 3, 1879. Bred by J. A. Pomeroy, Sidney Center, N. Y. By Roscoe 1073. Dam Augusta 485 by Genesee 2d 616.

**1510**                      **HARTLAND**                      • 1234.

Calved March 23, 1877. Bred by Truman Baker, Earlville, N. Y. Sold Feb. 8, 1879, to J. A. Pomeroy, Sidney Center, N. Y. Sold May 1881, to J. M. Miller, Hickory, Pa. By Lord Nelson 800. Dam Fancy 1222 by Mohawk 872.

**1511**                      **GOV. TILDEN.**

Calved April 2, 1877. Bred by W. G. Buckner, New Lexington, O. Sold Oct. 2, 1877, to G. W. Loveberry, Somerset, O. By Budd 354½. Dam Venus H. 2646 by S. A. Douglas 1090.

**1512**                      **CANDY 9th**                      1144.

Calved March 16, 1879. Bred by W. W. Pool, Kearney, Neb. By Candy 3d 365. Dam Daisy 4th 938 by Mohawk 872.

**1513**                      **CANDY 10th**                      1145.

Calved March 24, 1879. Bred by W. W. Pool, Kearney, Neb. By Candy 3d 365. Dam Twilight 4th 2633 by Lovely's Huron 3d 806.

**1514**                      **CANDY 6th**                      1141.

Calved Dec. 17, 1878. Bred by W. W. Pool, Kearney, Neb. By Candy 3d 365. Dam Twilight 6th 2635 by Duke of Flitton 9th 66.

**1515**                      **CANDY 7th**                      1142.

Calved Dec. 19, 1878. Bred by W. W. Pool, Kearney, Neb. By Candy 3d 365. Dam Victoria 6th 2673 by Lovely's Huron 4th 807.



1516                      CANDY 5th                      1140.

Calved April 15, 1878. Bred by B. F. Peck, East Bethany, N. Y.; calved the property of W. W. Pool, Kearney, Neb. By Candy 3d 365. Dam Helena 3d 1471 by Helena's Huron 9th 664.

1517                      CANDY 11th                      1146.

Calved April 23, 1879. Bred by W. W. Pool, Kearney, Neb. By Candy 3d 365. Dam Helena 3d 1471 by Helena's Huron 9th 664.

1518                      CANDY 8th                      1143.

Calved Jan. 10, 1879. Bred by W. W. Pool, Kearney, Neb. By Candy 3d 365. Dam Helena 1470 by Nemophilla's Huron 900.

1519                      ALBERT                      1106.

Calved April 25, 1879. Bred by Orrin Prichard, Springville, Pa. By Prince of Wales 12th 1002. Dam Peony 1st 2216 by Bloomfield 313.

1520                      OTHELLO.

Calved Aug. 20, 1879. Bred by Moses Blake, Whipple, O.; calved the property of Israel W. Putnam, Centre Belpre, O. By Baron 278. Dam Gipsy 2d 1381 by Dan Baker 444.

1521                      OLIVER.

Calved Sept. 16, 1879. Bred by I. W. Putnam, Centre Belpre, O. By Dandy 448. Dam Betsy Baker 681 by Jack 721.

1522                      JOHN.

Calved March 20, 1877. Bred by Luther Rawson, Oak Creek, Wis. By Sir John 1125. Dam Estelline 1097 by Elkanah 532.

1523

TOM.

Calved Feb. 28, 1879. Bred by Luther Rawson, Oak Creek, Wis. By Sir John 1125. Dam Estelline 1097 by Elkanah 532.

1524

JACK.

Calved Oct. 1876. Bred by Luther Rawson, Oak Creek, Wis. By Sir John 1125. Dam Roxy Ann 2480 by Hamilton 645.

1525

JERRY.

Calved Jan. 10, 1877. Bred by Luther Rawson, Oak Creek, Wis. By Rochelle 1062. Dam Mary 1965 by Sir John 1125.

1526

MAJOR.

Calved March 27, 1878. Bred by Luther Rawson, Oak Creek, Wis. By Rochelle 1062. Dam Mary 1954 by Sir John 1125.

1527

DUKE OF OAK CREEK.

Calved July 1, 1878. Bred by Luther Rawson, Oak Creek, Wis. Sold July 24, 1879, to L. F. Ross, Avon, Ill. By Sir John 1125. Dam Vinnie Lee 2681 by Mayboy 853.

1528

DUKE OF MIDDLETON.

Calved April 13, 1878. Bred by D. Richardson, East Middleton, Wis. Sold Feb. 20, 1880, to Mr. Martin, Oregon, Wis. By Earl of Sydenham 521. Dam Jessie 1603 by Belty 291.

1529

BADGER.

Calved in 1879. Bred by D. Richardson, East Middleton, Wis. By Seventy Six 1109. Dam Susan 2580 by Earl of Sydenham 521.

1530

LEOPOLD.

Calved Feb. 2d, 1877. Bred by Henry Liner, Sparta, Ill.; calved the property of R. L. Robertson, of the same place. By Red Cloud 1019. Dam Red Queen 2346 by Red Cloud 1019.

1531

TURK.

Calved Dec. 30, 1877. Bred by R. L. Robertson, Sparta, Ill. By Rob Roy 1060. Dam Red Queen 2346 by Red Cloud 1019.

1532

ABE

1102.

Calved April 14, 1878. Bred by L. F. Ross, Avon, Ill. Sold Oct. 24, 1878, to J. A. Gillham, Brighton, Ill. By Honesty 696. Dam Alpha 440 by Columbus 411.

1533

DUKE OF AVON 2d

1172.

Calved April 29, 1878. Bred by L. F. Ross, Avon, Ill. Sold Nov. 14, 1878, to W. M. Mitchell, Camden, Ark. By Honesty 696. Dam Maggie Morris 1922 by Madison 811.

1534

JACK.

Calved July 5, 1878. Bred by John B. Sanborn, East Concord, N. H. By Bay Boy 286. Dam Jessie 2d 1608 by Forester 2d 568.

1535

DUKE.

Calved March 6, 1879. Bred by John B. Sanborn, East Concord, N. H. By Mountain Star 890. Dam Mountain Rose 2087 by Prince John 5th 987.

1536

COPLAY.

Calved Oct. 30, 1877. Bred by O. L. Schreiber, Coplay, Pa. Sold Feb., 1879, to S. Stevenson, Clark's Green, Pa. By Duke of Lehigh 509. Dam Laura 1793 by Dick Taylor 47.

## 1537                      WHITEHALL                      1368.

Calved Dec. 1, 1878. Bred by O. L. Schreiber, Coplay, Pa. By Duke of Lehigh 509. Dam Laura 1793 by Dick Taylor 47.

## 1538                      SAM TILDEN                      1335.

Calved May 27, 1876. Bred by H. Shaw & Bro., Hicksville, Ohio. By Cassio 373. Dam Ruth 2490 by Prince John 3d 986.

## 1539                      BLUCHER.

Calved March 27, 1878. Bred by H. Shaw & Bro., Hicksville, O. By Oxford 2d 933. Dam Shaw's Pride 2514 by General Warren 614.

## 1540                      JACKSON.

Calved April 8, 1878. Bred by H. Shaw & Bro., Hicksville, O. By Oxford 2d 933. Dam Princess Carlotta 2294 by St. Lawrence 1152.

## 1541                      TOM HENDRICKS.

Calved March 19, 1878. Bred by H. Shaw & Bro., Hicksville, O. Sold April 4, 1878, to John Henderson, Spencerville, Ind. By Oxford 2d 933. Dam Desdemona 977 by Prince of Meridian 991.

## 1542                      HOWARD.

Calved March 24, 1877. Bred by G. & J. H. Shoenberger, Huntingdon Furnace, Spruce Creek, Pa. By Robin 163. Dam Belle Helena 7th 643 by Bar-rena 280.

## 1543                      ROBIN 2d.

Calved Sept. 9, 1878. Bred by G. & J. H. Shoenberger, Huntingdon Furnace, Spruce Creek, Pa. By Robin 163. Dam Belle Helena 7th 643 by Bar-rena 280.

1544                      GOLDSMITH 2d                      1223.

Calved Dec. 2, 1877. Bred by W. T. Smith, Elkhorn, Wis. By Goldsmith 628. Dam Dolly Varden 1007 by Mayboy 852.

1545                      GOLD DUST 2d                      1222.

Calved Nov. 5, 1877. Bred by Wm. T. Smith, Elkhorn, Wis. By Locomotive 790. Dam Amber 3d 448 by Gold Dust 626.

1546                      GOLDFINCH.

Calved March 17, 1878. Bred by W. T. Smith, Elkhorn, Wis. Sold Sept. 18, 1878, to John Hudson, Mowequa, Ill. By Locomotive 790. Dam Amethyst 453 by Gold Dust 626.

1547                      VALENTINE.

Calved Feb. 17, 1879. Bred by Wm. T. Smith, Elkhorn, Wis. By Goldsmith 628. Dam Red Rose 2354 by Prince Albert 974.

1548                      MONARCH.

Calved July 3, 1877. Bred by W. T. Smith, Elkhorn, Wis. Sold Sept., 1877, to O. Shepard, of the same place. By Locomotive 790. Dam Dablia 917 by Carter 371.

1549                      FEARLESS.

Calved June 10, 1878. Bred by Geo. Davis, East Montpelier, Vt. Sold July 1, 1878, to Chas. L. Stevens, North Danville, Vt. By Arlington 253. Dam Fancy 3d 1205 by Exchange 544.

1550                      LACKAWANNA                      1255.

Calved May 11, 1878. Bred by S. Stevenson, Clark's Green, Pa. Sold Feb., 1879, to O. L. Schreiber, Coplay, Pa. By Jupiter 757. Dam Amethyst 452 by Waramaug 1214.

## 1551 HAIL COLUMBIA.

Calved May 28, 1877. Bred by S. Stevenson, Clark's Green, Pa. By Jupiter 757. Dam Victoria Barton 2679 by Weehawken 1225

## 1552 ABINGTON.

Calved May 7, 1878. Bred by S. Stevenson, Clark's Green, Pa. By Jupiter 757. Dam Parthenope 2202 by Mercury 860.

## 1553 YOU BET.

Calved May 17, 1879. Bred by Moses Blake, Whipple, O.; calved the property of W. C. Stiles, Jr., Volcano, W. Va. By Dan Baker 444. Dam Betty 684 by Baltic 262.

## 1554 ROMEO.

Calved April 10, 1877. Bred by Dr. N. D. Thomas, Little Prairie Ronde, Mich. By Baldur 260. Dam Indian Red 1525 by Haynoke 658.

## 1555 ST. JULIEN.

Calved March 3, 1876. Bred by Dr. J. T. McPherson, Cambridge, O. Sold to A. Ringer, of the same place. By Gen. Grant 606½. Dam Beauty 594 by Guelph Chief 640.

## 1556 PRINCE 1st.

Calved Aug. 20, 1877. Bred by Dr. J. T. McPherson, Cambridge, O. Sold to Adam Lepage, of the same place. By Guelph Chief 640. Dam Flora 1218 by Prince of Wales (Fyc) 998.

## 1557 BOSTON.

Calved Dec. 7, 1877. Bred by Dr. J. T. McPherson, Cambridge, O. Sold to H. Bell, of the same place. By Guelph Chief 640. Dam Fancy 1218 by Samson 6th 1101.

**1558** LORD BALTIMORE.

Calved March 28, 1875. Bred by Dr. J. T. McPherson, Cambridge, O. Sold to V. F. Simpson, of the same place. By Guelph Chief 640. Dam Jenny Lind 1590 by Sampson 6th 1101.

**1559** PROUDFOOT.

Calved Sept. 11, 1880. Bred by Dr. J. T. McPherson, Cambridge, O. By Buckeye 1331. Dam Jenny Lind 1590 by Samson 6th 1101.

**1560** GUERNSEY 1st.

Calved May 7, 1880. Bred by Dr. J. T. McPherson, Cambridge, O. By Prince 1st 1556. Dam Fancy 1218 by Samson 6th 1101.

**1561** GUERNSEY 2d.

Calved July 14, 1880. Bred by Dr. J. T. McPherson, Cambridge, O. By Frank 1562. Dam Cherry 832 by Guelph Chief 640.

**1562** FRANK 858.

Calved July 18, 1875. Bred by G. C. Lafland, Cambridge, O. Sold to Dr. J. T. McPherson, of the same place. By Hudson 699. Dam Prize (Young) 2298 by Eclipse 528.

**1563** JOE.

Calved June 25, 1877. Bred by Dr. J. T. McPherson, Cambridge, O. Sold to D. Malone, New Concord, O. Sold Aug. 3, 1880, to D. Tom. Rix Mills, O. By Frank 1562. Dam Posey 3162 by Guelph Chief 640. 2d dam Fancy 1218 by Samson 6th 1101.

**1564** BRECKINRIDGE.

Calved June 12, 1878. Bred by Dr. J. T. McPherson, Cambridge, O. Sold Nov. 1880, to D. M. Wilson, Bee-

ville, Texas. By Frank 1562. Dam Posey 3162 by Guelph Chief 640, 2d dam Fancy 1218 by Samson 6th 1101.

**1565**                      **SPORTSMAN.**

Calved Feb. 1880. Bred by Dr. J. T. McPherson, Cambridge, O.; calved the property of John McMillan & Son, Westland township, Guernsey County, O. By Buckeye 1331. Dam Posey 3162 by Guelph Chief 640, 2d dam Fancy 1218 by Samson 6th 1101.

**1566**                      **STONEWALL JACKSON.**

Calved March 21, 1879. Bred by Dr. J. T. McPherson, Cambridge, O. By Bobolink 322½. Dam Rosa McPherson 3158 by Guelph Chief 640, 2d dam Fancy 1218 by Samson 6th 1101.

**1567**                      **DUKE 3d.**

Calved May 16, 1876. Bred by E. T. Tiffany, Dimock, Pa. Sold May 20, 1876, to Wm. T. Austin, ——— By Duke 476. Dam Caroline 765 by Tasso 1163.

**1568**                      **HERO 2d.**

Calved July 20, 1877. Bred by E. T. Tiffany, Dimock, Pa. By Hero 674. Dam Nellie 2110 by Prince John 3d 986.

**1569**                      **HERO 3d.**

Calved June 20, 1878. Bred by E. T. Tiffany, Dimock, Pa. By Hero 674. Dam Katie 1676 by Bethel 299.

**1570**                      **DUKE OF GUERNSEY**

Calved Oct. 20, 1878. Bred by V. F. Simpson, Cambridge, O. By Lord Baltimore 1558. Dam Rena 13th 3168 by Lovely's Huron 3d 806, 2d dam Celia 777 by S. A. Douglas 1090.



**1571**            **DUKE OF CAMBRIDGE.**

Calved May 8, 1880. Bred by V. F. Simpson, Cambridge, O. Sold Oct. 28, 1880, to Jas. Buckingham, Zanesville, O. Sold Nov. 10, 1880, to D. M. Wilson, Beeville, Texas. By Duke of Guernsey 1570. Dam Belle Simpson 3169 by St. Julien 1555. 2d dam Rena 12th 3167 by Lovely's Huron 3d 806. 3d dam Rena 2d 2362 by Marylander 841.

**1572**            **JACK FROST.**

Calved March 31, 1880. Bred by Buckingham & Howard, Zanesville, O. Sold Nov. 10, 1880, to D. M. Wilson, Beeville, Texas. By Hudson 699. Dam Minnewawa 2d 2032 by Iroquois 716.

**1573**            **JOB.**

Calved April 20, 1880. Bred by Buckingham & Howard, Zanesville, O. Sold Nov. 10, 1880, to D. M. Wilson, Beeville, Texas. By Hudson 699. Dam Number One 2176 by Dick Taylor 47.

**1574**            **ETHAN ALLEN Jr.**

Calved Dec. 28, 1877. Bred by F. J. Tompkins, Girard, Mich. By Ethan Allen 541. Dam Cleopatra 853 by Major 829.

**1575**            **HUZZAH.**

Calved April 14, 1880. Bred by Charles Howard, Sold Oct. 30, 1880, to Buckingham & Howard, all of Zanesville, O. Sold Jan. 14, 1881, to J. W. Dwyer, Otero, N. M. By Bodine 324. Dam Rena 5th 2364 by Bastion 283.

**1576**            **HOOTON.**

Calved April 30, 1880. Bred by Mrs. A. C. Howard, Sold Oct. 30, 1880, to Buckingham & Howard, all of

Zanesville, O. Sold Nov. 10, 1880, to D. M. Wilson, Beeville, Texas. By Bodine 324. Dam Rena 2d 2362 by Marylander 841.

**1577** PORTAGE.

Calved Oct. 11, 1878. Bred by E. A. Udall, Hiram, O. By Garfield 591. Dam Centemial Lady 779 by Bouncer 333.

**1578** GARFIELD 2d.

Calved Oct. 30, 1877. Bred by E. A. Udall, Hiram, O. By Garfield 591. Dam Ella 1070 by Wah-bah-nis 1209.

**1579** MAJOR 1273.

Calved March 28, 1878. Bred by David Wait, Wells Bridge, N. Y. By Candy 2d 364. Dam Queen of May 1st 2319 by Madison Chief 814.

**1580** OTSEGO (YOUNG) 1375.

Calved June 2, 1877. Bred by David Wait, Wells Bridge, N. Y. Sold June, 1878, to Benjamin Urner, Woodbridge, N. J. By Madison Chief 814. Dam Queen of May 3d 2321 by Madison Chief 814.

**1581** PRINCE OF LAPEER.

Calved Jan. 21, 1878. Bred by R. G. Hart, Lapeer, Mich.; calved the property of D. J. Whitmore, Cass-town, O. Sold Feb. 20, 1879, to T. S. Dorsey, Tawawa, O. By Barefoot 272. Dam Laura 4th 1790 by Shelby 1112.

**1582** CHARLEY.

Calved Dec. 3, 1876. Bred by D. J. Whitmore, Cass-town, O. Sold April 8, 1877, to Benjamin Cullen, Mifflin, O. By Butler 357. Dam Nina 2152 by Stout 1155.

**1583**                      **STOUT.**

Calved Dec. 7, 1877. Bred by D. J. Whitmore, Cass-town, O. Sold Sept. 29, 1877, to Thomas Nore, Milton, O. By Butler 357. Dam Nina 2152 by Stout 1155.

**1584**                      **GEORGE 3d.**

Calved Dec. 10, 1878. Bred by D. J. Whitmore, Cass-town, O. By Barefoot 272. Dam Queen Emmy 2315 by Bounty 334.

**1585**                      **CHIPPENHOOK.**

Calved May 21, 1877. Bred by E. H. Hyde, Stafford, Ct. By Sardanapalus 1106. Dam Fairy 13th 1142 by McClellan 2d 856.

**1586**                      **WELLINGTON**                      **1366.**

Calved April 16, 1877. Bred by Truman Baker, Earlville, N. Y. Sold Jan. 1879, to John Brown, Easton, Pa. By Lord Nelson 800. Dam Alida 2d 431 by Chenango 390.

**1587**                      **JACK CHANDLER**                      **1248.**

Calved March 4, 1879. Bred by L. F. Ross, Avon, Ill. Sold July 1879, to W. J. Orendorff, Canton, Ill. By Shelto 2d 1114. Dam Alpha 440 by Columbus 411.

**1588**                      **BLUCHER.**                      **1125.**

Calved May 3, 1879. Bred by Rollin Gleason, Benson, Vt. By Red Duke 1024. Dam Beauty 7th 578 by Sardanapalus 1106.

**1589**                      **ROBIN HYDE.**

Calved Oct. 3, 1878. Bred by E. H. Hyde, Stafford, Ct. By Rob Roy 1061. Dam Beauty 4th G. 579 by Bar-huron 274.

**1590**                      **ROBIN**                      **1324.**

Calved Oct. 3, 1878. Bred by E. H. Hyde, Stafford

Ct. Sold Nov. 26, 1878, to Col. J. D. Rogers, Norwich, Ct. By Rob Roy 1061. Dam Beauty 5th G. 580 by Felix 554.

**1591**                      **KILPATRICK**                      **745 C.**

Calved May 5, 1877. Bred by W. & J. Peters, London, Canada. Sold to Samuel Wood, York County, Canada. By Red Jacket 1033. Dam Beauty 597 by Lord Leicester 796.

**1592**                      **PRINCE OF IOWA.**

Calved Aug. 6, 1875. Bred by S. L. Pomeroy, Oskaloosa, Iowa. Sold Sept. 17, 1875, to W. C. Wilcox, of the same place. By Prince of Wales 995. Dam Constitution 866 by Prince of Wales 995.

**1593**                      **MAHASKA BOY.**

Calved May 6, 1879. Bred by W. C. Wilcox, Oskaloosa, Iowa. By Prince Albert 977. Dam Constitution 866 by Prince of Wales 995.

**1594**                      **SHAH OF APPLEDALE.**

Calved Oct. 14, 1878. Bred by S. J. Woolley, Hilliard, O. By Challenge 378. Dam Belle Hays 638 by Barefoot 272.

**1595**                      **COLONEL ROSS**                      **1158.**

Calved Feb. 16, 1878. Bred by William Younger, Fairbury, Ill. By Colonel Ryan 410. Dam Lady May 2d 1759 by Hamilton 645.

**1596**                      **RED JACKET**                      **1322.**

Calved April 10, 1879. Bred by William Younger, Fairbury, Ill. By Colonel Ryan 410. Dam Miss Lucky 2072 by Colonel May 409.

## 1597                      HUMBERT                      1247.

Calved March 1877. Bred by Stanley Griswold, Torrington, Ct. Sold March 1878, to Samuel K. Henry, Burlington, Ct. By Grant 638. Dam Beet 606 by Cudjo 436.

## 1598                      SITTING BULL.

Calved May 17, 1879. Bred by Byron E. Smith, Great Bend, Pa. By Bloomfield 2d 316. Dam Belle of Baltimore 648 by Bloomfield 313.

## 1599                      MAJOR.

Calved April 20, 1880. Bred by John Strong, Elkhorn, Wis. Sold Sept. 10, 1880, to I. S. Newton, Verona, Wis. By Wisconsin 1250. Dam Amethyst 453 by Gold Dust 626.

## 1600                      ZULU.                      778 C.

Calved April 3, 1879. Bred by W. E. O'Brien, Shanty Bay, Canada. Sold to C. G. Harstan, Ilpacombe, Muskoka, Canada. By Sir Walter 1129. Dam Bess 664 by Sir Charles 1120.

## 1601                      HANLAN                      779 C.

Calved Feb. 21, 1879. Bred by Samuel Wood, Islington, Canada. By Royal George 1085. Dam Betsy 680 by Hartland 655.

## 1602                      EL BLOOMINE.

Calved Feb. 16, 1879. Bred by F. W. Chiles, Tolersville, C. & O. R. R., Va. By El Dorado 529. Dam Bloomine 701 by Bismark 308.

## 1603                      SIR JOHN INGLIS                      168 N. S.

Calved April 16, 1877. Bred by Colonel Laurie, Oakfield, N. S. By Havelock 657. Dam Blossom 710 by General Grant 605.

1604                      LORD BYRON                      729 C.

Calved May 5, 1877. Bred by Samuel Harper, Cobourg, Canada. By Garibaldi 2d a. 594. Dam Cherry 831 by Hector 660.

1605                      LADD.

Calved Oct. 25, 1877. Bred by E. H. Hyde, Stafford, Ct. By Lanson 774. Dam Fairy 24th 1151 by Nameaug 893.

1606                      CLEON.

Calved April 2, 1879. Bred by E. H. Hyde, Stafford, Ct. By Fairy's Duke of Hampden 552. Dam Cole's Helena 4th 862 by Iroquois 716.

1607                      STARLIGHT                      1068.

Calved Sept. 20, 1874. Bred by J. J. Scarff, New Carlisle, O. By Grant 2d 637. Dam Pink 2242 by Bounty 334.

1608                      CATO.

Calved July 4, 1879. Bred by E. H. Hyde, Stafford, Ct. By Hyde's Duke 706. Dam Corie 872 by Penobscot 939.

1609                      DEXTER                      817.

Calved March 23, 1875. Bred by Luther Rawson, Oak Creek, Wis. By Sir John 1125. Dam Corinne 875 by Mayboy 114.

1610                      NED                      1285.

Calved March, 1879. Bred by John H. Child, East Woodstock, Ct. Sold to John F. Hibbard, West Woodstock, Ct. By Waldo 1210. Dam Cupid 2d 889 by Leslie 781.

**1611** JACKS' ALIVE. 749 C.

Calved March 28, 1878. Bred by W. J. Rudd, Puslinch, Canada. By Hartland 655. Dam Curly 2d 910 by Curly Prince of Wales (Young) 440.

**1612** DOT 1169.

Calved Feb. 4, 1878. Bred by John F. Hibbard, West Woodstock, Ct. By Gardie 590. Dam Desdemona 978 by Nameaug 893.

**1613** OTEGO 1297.

Calved April 20, 1878. Bred by Mrs. W. E. Arnold, Otego, N. Y. Sold to J. Harris Franklin, Sudley, Md. By Huron Chief 705. Dam Dolly 1003 by Washington (Young) 1217.

**1614** MARS 1276.

Calved April 28, 1878. Bred by Ward Parker, Merri-  
mac, N. H. Sold May 8, 1878, to Andrew H. Park,  
South Chelmsford, Mass. By North Star 916. Dam  
Dora 1020 by Forester 2d 568.

**1615** LORD ELGIN 3d 1264.

Calved Sept. 30, 1877. Bred by Walter Cole, Batavia,  
N. Y. Sold Nov. 12, 1879, to B. F. Peck, East Beth-  
any, N. Y. Sold Oct. 26, 1880, to William Brough,  
Franklin, Pa. By Cole's Puritan 3d 406. Dam Lady  
Elgin 3d 1722 by Queen Ann's Huron 1014.

**1616** GEORGIANNA'S PURITAN 2d 877.

Calved May 30, 1875. Bred by Walter Cole, Batavia,  
N. Y. Sold in 1875, to Archibald Thompson, Clarence,  
N. Y. By Lovely's Huron 3d 806. Dam Georgianna  
4th 1360 by Lovely's Huron 3d 806.

**1617** BONNICASTLE 1127.

Calved July 1877. Bred by Walter Cole, Batavia, N. Y.

Sold January, 1878, to H. H. Bloomfield, Pittsford, N. Y. By Cole's Puritan 2d 405. Dam Red Lady 3d 2342 by Lovely's Huron 3d 806.

**1618**                      **LOVELY'S PURITAN**                      953½.

Calved April 22, 1876. Bred by Walter Cole, Batavia, N. Y. Sold April 1877, to Mr. Lyon, East Pike, N. Y. By Cole's Puritan 2d 405. Dam Lovely 20th 1877 by Nemophilla's Huron 900.

**1619**                      **LOVELY'S PURITAN** 2d                      1268.

Calved July 18, 1877. Bred by Walter Cole, Batavia, N. Y. Sold Aug. 1878, to E. C. Bliss, Westfield, N. Y. By Cole's Puritan 2d 405. Dam Lovely 20th 1877 by Nemophilla's Huron 900.

**1620**                      **PURITAN BOY**                      1316.

Calved May 7, 1877. Bred by Walter Cole, Batavia, N. Y. Sold Nov. 12, 1879, to Will McCuin, Leroy, N. Y. By Duke of Flitton 9th 66. Dam Helena 34th 1440 by Iroquois 716.

**1621**                      **GEORGE** 1st                      1214.

Calved Aug. 2, 1878. Bred by Walter Cole, Batavia, N. Y. Sold Nov. 12, 1879, to B. F. Peck, East Bethany, N. Y. By Cole's Puritan 2d 405. Dam Georgianna 2d 1359 by Comet 34.

**1622**                      **DUKE OF DEVONHILL**                      1178.

Calved April 10, 1878. Bred by Walter Cole, Batavia, N. Y. Sold Nov. 12, 1879, to Henry Huntington, of the same place. By Norina's Huron 915. Dam Lovely 21st 1878 by Lovely's Huron 3d 806.

**1623**                      **WANDA'S PURITAN**                      1364.

Calved Feb. 16, 1878. Bred by Walter Cole, Batavia, N. Y. Sold Nov. 12, 1879, to B. F. Peck, East Beth-



any, N. Y. Sold April 1880, to Daniel Clark, Lynden-  
ville, N. Y. By Cole's Puritan 2d 405. Dam Wanda  
2d 2688 by Queen Ann's Huron 1014.

**1624**                      **McCLOSKEY**                      1279.

Calved Jan. 22, 1879. Bred by Walter Cole, Batavia,  
N. Y. Sold Nov. 12, 1879, to George Chick, Sheldon,  
N. Y. By Cole's Puritan 3d 406. Dam Wanda 2d  
2688 by Queen Ann's Huron 1014.

**1625**                      **RED JACKET** 2d.

Calved Dec. 1877. Bred by Walter Cole, Batavia, N.,  
Y. By Cole's Puritan 3d 406. Dam Lovely 24th  
1880 by Red Jacket 1033.

**1626**                      **HELENA'S PURITAN**                      1237.

Calved Aug. 10, 1877. Bred by Walter Cole, Batavia,  
N. Y. By Cole's Puritan 2d 405. Dam Helena 32d  
1438 by Comet 34.

**1627**                      **GEORGIANNA'S PURITAN** 4th 1216.

Calved Aug. 10, 1877. Bred by Walter Cole, Batavia,  
N. Y. Sold May 1878, to W. M. White, Canaseraga,  
N. Y. By Cole's Puritan 2d 405. Dam Georgianna  
2d 1359 by Comet 34.

**1628**                      **GEORGE** 2d                      1215.

Calved March 22, 1879. Bred by Walter Cole, Batavia,  
N. Y. Sold Nov. 12, 1879, to B. F. Peck, East Beth-  
any, N. Y. By Cole's Puritan 3d 406. Dam Georgian-  
na 4th 1360 by Lovely's Huron 3d 806.

**1629**                      **JAMES MERSON**                      1249.

Calved Aug. 31, 1878. Bred by Walter Cole, Batavia,  
N. Y. Sold Nov. 12, 1879, to John B. Beck, Sheldon,  
N. Y. By Cole's Puritan 3d 406. Dam Lovely 19th  
1876 by Queen Ann's Huron 1014.

**1630**                      **PURITAN LAD**                      **1317.**

Calved Aug. 31, 1878. Bred by Walter Cole, Batavia, N. Y. Sold May 1879, to L. B. Holt, Graham, N. C. By Cole's Puritan 3d 406. Dam Puritan Girl 2300 by Cole's Puritan 2d 405.

**1631**                      **HENRY 1st**                      **1239.**

Calved Sept. 7, 1878. Bred by Walter Cole, Batavia, N. Y. Sold Nov. 12 1879, to B. F. Peck, East Bethany, N. Y. By Cole's Puritan 3d 406. Dam Helena 46th 1451 by Lovely's Huron 3d 806.

**1632**                      **HENRY 2d**                      **1240.**

Calved Sept. 24, 1878. Bred by Walter Cole, Batavia, N. Y. Sold Nov. 12, 1879, to B. F. Peck, East Bethany, N. Y. By Cole's Puritan 3d 406. Dam Helena 50th 1457 by Cole's Puritan 2d 405.

**1633**                      **MARSHAL.**

Calved April 8, 1878. Bred by E. H. Hyde, Stafford, Ct. By Neptune 901. Dam Medora 2009 by Pemigewasset 937.

**1634**                      **CHEROKEE**                      **1154.**

Calved June 25, 1877. Bred by E. H. Hyde, Stafford, Ct. Sold Nov. 20, 1877, to J. W. Nettleton, Milford, Ct. By Mittineague 868. Dam Chance 3d 783 by McClellan 2d 856.

**1635**                      **GORGES.**

Calved April 15, 1879. Bred by E. H. Hyde, Stafford, Ct. By Fairy's Duke of Hampden 552. Dam Garcia S. 1330 by Sardanapalus 1106.

**1636**                      **JAGUAR.**

Calved May 9, 1880. Bred by Buckingham & Howard,

Zanesville, O. Sold Nov. 10, 1880, to D. M. Wilson, Beeville, Texas. By Hudson 699. Dam Helena 38th 1443 by Queen Ann's Huron 1014.

**1637** GROVERNOR.

Calved May 16, 1878. Bred by E. H. Hyde, Stafford, Ct. By Upham 1200. Dam Garcia 1329 by Felix 554.

**1638** DWIGHT.

Calved Feb. 9, 1877. Bred by E. H. Hyde, Stafford, Ct. Sold to Waldo M. Healy, Dudley, Mass. By Bar-huron 274. Dam Gipsy 5th 1377 by Zachary Taylor 1262.

**1639** HEROD.

Calved Oct. 13, 1877. Bred by E. H. Hyde, Stafford, Ct. By Balco 259. Dam Heloise 1474 by Nameaug 893.

**1640** HERBERT.

Calved Aug. 10, 1878. Bred by E. H. Hyde, Stafford, Ct. By Marcus 834. Dam Heloise 1474 by Nameaug 893.

**1641** HECTOR.

Calved July 21, 1879. Bred by E. H. Hyde, Stafford, Ct. By Leander 775. Dam Heloise 1474 by Nameaug 893.

**1642** WYOMING.

Calved April 25, 1877. Bred by E. H. Hyde, Stafford, Ct. By Balco 259. Dam Wynona 11th 2711 by Royal Duke 1083.

**1643** WARD.

Calved May 3, 1879. Bred by E. H. Hyde, Stafford,

Ct. Sold Sept. 2, 1879, to Dr. L. B. Holt, North Haven, Ct. By Neptune 901. Dam Wynona 11th 2711 by Royal Duke 1083.

1644                      ARTEMAS 2d.

Calved Feb. 3, 1878. Bred by E. H. Hyde, Stafford, Ct. Sold Feb. 16, 1878, to John F. Hibbard, Woodstock, Ct. By Artemas 256. Dam Wynona 15th 2713 by Royal Duke 1083.

1645                      LEMUEL.

Calved May 1, 1877. Bred by E. H. Hyde, Stafford, Ct. By Hyde's Duke 706. Dam Hortense 1500 by McClellan 856.

1646                      JEFFERSON.

Calved June 1, 1878. Bred by E. H. Hyde, Stafford, Ct. Sold in 1879, to H. N. Weed, Stamford, Ct. Repurchased Nov., 1879, by E. H. Hyde. Sold Dec., 1879, to A. D. Horton, Hadley, Mass. By King's Duke 767. Dam Jessie Davy 3d 1612 by Sam 2d 1094.

1647                      FAIRY'S LAST                      1197.

Calved May 16, 1877. Bred by Jos. Holmes, Bozrahville, Ct. Sold May 21, 1879, to E. H. Hyde, Stafford, Ct. Died Aug. 1, 1880. By Hyde's Fazio 707. Dam Fairy 9th 1138 by Comet 34.

1648                      BURNETT                      1136.

Calved March 12, 1878. Bred by E. H. Hyde, Stafford, Ct.; calved the property of H. N. Weed, Stamford, Ct. Sold Feb. 7, 1880, to W. M. White, Canaseraga, N. Y. By Bar-huron 274. Dam Fairy 26th D. 1165 by Jack 718.

1649

MARION.

Calved Nov. 15, 1878. Bred by E. H. Hyde, Stafford, Ct. By Neptune 901. Dam Minta 2063 by Megunticook 858.

1650

ALONZO.

Calved May 1, 1877. Bred by E. H. Hyde, Stafford, Ct. By Neptune 901. Dam Fairy 21st 1149 by Prince John 5th 987.

1651

FREMONT.

Calved April 28, 1878. Bred by E. H. Hyde, Stafford, Ct. By Fergus 556. Dam Fairy 21st 1149 by Prince John 5th 987.

1652

FAYAL.

Calved March 1, 1879. Bred by E. H. Hyde, Stafford, Ct. By Fergus 556. Dam Fairy 21st 1149 by Prince John 5th 987.

1653

LIONEL.

Calved Dec. 10, 1877. Bred by E. H. Hyde, Stafford, Ct. By Fairy's Duke of Hampden 552. Dam Lady 7th 1701 by Zachary Taylor 1262.

1654

GOVERNOR SHIRLEY.

Calved Dec. 2, 1878. Bred by E. H. Hyde, Stafford, Ct. By Fairy's Duke of Hampden 552. Dam Lady 7th 1701 by Zachary Taylor 1262.

1655

LEONIDAS.

Calved March 21, 1877. Bred by E. H. Hyde, Stafford, Ct. By Bar-huron 274. Dam Lady 6th 1700 by Zachary Taylor 1262.

1656

SHIRLEY'S DUKE.

Calved Dec. 27, 1878. Bred by E. H. Hyde, Stafford, Ct. By Fairy's Duke of Hampden 552. Dam Lady 6th 1700 by Zachary Taylor 1262.

**1657**                      **MAXIMILLIAN**                      **973.**

Calved Aug. 22, 1874. Bred by E. H. Hyde, Stafford, Ct. By Sardanapalus 1106. Dam Minnie 2053 by Logan 791.

**1658**                      **MANITO.**

Calved Dec. 18, 1876. Bred by E. H. Hyde, Stafford, Ct. By Bar-huron 274. Dam Minnie 2053 by Logan 791.

**1659**                      **MIRZAM.**

Calved Nov. 7, 1877. Bred by E. H. Hyde, Stafford, Ct. By Fairy's Duke of Hampden 552. Dam Minnie 2053 by Logan 791.

**1660**                      **MONARCH.**

Calved May 10, 1879. Bred by E. H. Hyde, Stafford, Ct. By Guilford 641. Dam Minnie 2053 by Logan 791.

**1661**                      **HERCULES.**

Calved May 16, 1874. Bred by E. H. Hyde, Stafford, Ct. By Penobscot 939. Dam Heroine 1480 by Logan 791.

**1662**                      **BOB.**

Calved April 28, 1878. Bred by E. H. Hyde, Stafford, Ct. By Neptune 901. Dam Heroine 1480 by Logan 791.

**1663**                      **STERLING.**

Calved May 20, 1878. Bred by E. H. Hyde, Stafford, Ct. By Fairy's Duke of Hampden 552. Dam Patchie 2203 by Sardanapalus 1106.

**1664**                      **PRINCE.**

Calved May 5, 1879. Bred by E. H. Hyde, Stafford, Ct. By Fairy's Duke of Hampden 552. Dam Patchie 2203 by Sardanapalus 1106.

1665

SHIRLEY.

Calved July 22, 1878. Bred by E. H. Hyde, Stafford, Ct. By Fairy's Duke of Hampden 552. Dam Fairy 10th C. B. 1159 by Balco 259.

1666

ORONELL.

Calved June 17, 1877. Bred by Amasa Morse, Union, Ct. Sold to J. F. Hibbard, Woodstock, Ct. By Ben Butler 295. Dam Pet 2223 by Freeman 582.

1667

GEORGE.

Calved March 14, 1878. Bred by E. H. Hyde, Stafford, Ct. By Fairy's Duke of Hampden 552. Dam Ghita 1371 by Lion 786.

1668

TYCOON.

Calved April 11, 1876. Bred by E. H. Hyde, Stafford, Ct. By Fairy's Duke 550. Dam Fairy 41st 1156 by Felix 554.

1669

TASSO.

Calved May 2, 1877. Bred by E. H. Hyde, Stafford, Ct. By Fairy's Duke 550. Dam Fairy 41st 1156 by Felix 554.

1670

TROTT.

Calved April 5, 1878. Bred by E. H. Hyde, Stafford, Ct. By Fairy's Duke 550. Dam Fairy 41st 1156 by Felix 554.

1671

HERO 3d.

Calved May, 1878. Bred by E. H. Hyde, Stafford, Ct. By Hero 2d 676. Dam Peggie 2215 by Cohasset 401.

1672

GUSTAVE.

Calved Aug. 14, 1879. Bred by E. H. Hyde, Stafford, Ct. By Fergus 556. Dam Georgie 1365 by Hyde's Fazio 707.

1673                      RODNEY                      1326.

Calved April 1, 1878. Bred by R. G. Hart, Lapeer, Mich.; calved the property of H. D. Pike, of the same place. By Barefoot 272. Dam Bessie 668 by Duke 478.

1674                      ROGER                      1327.

Calved April 6, 1879. Bred by H. D. Pike, Lapeer, Mich. By Red Cloud 1021. Dam Bessie 668 by Duke 478.

1675                      RIPTON.

Calved Jan. 29, 1879. Bred by W. G. Buckner, New Lexington, O. Sold April 1, 1879, to Jonathan Bope, Thorn Tp., Perry Co., O. By Hudson 699. Dam Orphan 2782 by Barefoot 272, 2d dam Belle Flora 6th 634 by Queen Ann's Huron 1014.

1676                      CROWN CHIEF.

Calved Dec. 21, 1876. Bred by D. & J. Banker, Franklin Forks, Pa. By Prince of Wales 15th 1004. Dam Edith 2d 1040 by Sachem 1089.

1677                      PRINCE OF WALES 18th.

Calved April 23, 1877. Bred by Joseph Hilton, New Scotland, N. Y. Prince of Wales 11th 1001. Dam Edith 4th 1042 by Prince of Wales 151.

1678                      STAR                      1341.

Calved March 20, 1878. Bred by Truman Baker, Earlville, N. Y. Sold Oct., 1878, to C. H. Jewell, Westville, N. Y. By Litchfield 789. Dam Edith 1047 by Chenango 390.

1679                      BEECHER                      738½.

Calved April 6, 1876. Bred by S. Stevenson, Clark's Green, Pa. By Mercury 860. Dam Pallas 2195 by Jasper 728.



**1680****HENRY.**

Calved Nov. 11, 1878. Bred by B. H. Andrews, Waterbury, Ct. By Lady's Lion 772. Dam Fairie 1116 by Devoni 453.

**1681****BASTIC.**

Calved May 25, 1876. Bred by F. W. Chiles, Tolersville, C. & O. R. R., Va. By Duke of Clifton 489. Dam Fairy 1171 by Roanoke 1054.

**1682****UNCLE JAKE****1356.**

Calved March 27, 1879. Bred by J. W. Yale, Meriden, Ct. By Abe 6th 237. Dam Fannie 5th 1229 by Reubens 2d 1050.

**1683****PRINCE OF WALES****1313.**

Calved March 27, 1879. Bred by George Baker, Hustisford, Wis. Sold Jan. 18, 1881, to Frederic Sydow, Horn's Corners, Wis. By Buckeye 352. Dam Fanny 3d 1239 by Rowley 2d 1079.

**1684****DUKE OF YORK****1189.**

Calved March 23, 1879. Bred by Geo. Baker, Hustisford, Wis. Sold June 15, 1880, to Daniel Leard, Alderly, Wis. By Buckeye 352. Dam Flora 2d 1287 by Rowley 2d 1079.

**1685****DUKE OF IRIS.**

Calved April 19, 1879. Bred by Buckingham & Howard, Zanesville, O.; calved the property of Simon Emerick, Alexandersville, O. By Hudson 699. Dam Iris 1529 by Marylander 841.

**1686****NAPOLEON****780 C.**

Calved May 24, 1879. Bred by Wm. Calverly, Orillia, Canada. By Viceroi 1206. Dam Jeanette 1545 by Lord Sydenham 805.

**1687**                      **HAMLET**                      **1229.**

Calved Jan. 25, 1878. Bred by E. C. Bliss, Westfield, N. Y. By Buckeye 2d 351. Dam Jenny 1565 by Helena's Huron 9th 664.

**1688**                      **GENERAL BLISS**                      **1217.**

Calved March 2, 1879. Bred by E. C. Bliss, Westfield, N. Y. Sold March 17, 1879, to R. V. A. Hewes, Mayville, N. Y. By Buckeye 2d 351. Dam Jenny 1565 by Helena's Huron 9th 664.

**1689**                      **MONITOR.**

Calved April 25, 1877. Bred by Truman Baker, Earlville, N. Y. By Genesee 3d 617. Dam Jenny Lind 7th 1576 by Mohawk 872.

**1690**                      **HEROD.**

Calved March 12, 1879. Bred by Truman Baker, Earlville, N. Y. Sold Nov., 1880, to Jno. Brown, Easton, Pa. By Litchfield 789. Dam Jenny Lind 7th 1576 by Mohawk 872.

**1691**                      **MAYOR BEAUDRY**                      **755 C.**

Calved March 11, 1878. Bred by Hugh Brownlee, Kars, North Gower, Canada. By Exhibition 547. Dam Jessie 1610 by Hartland 655.

**1692**                      **NELSON**                      **781 C.**

Calved March 12, 1879. Bred by Wm. Calverly, Orillia, Canada. By Viceroy 1206. Dam Juno 1655 by Picture Prince of Wales 944.

**1693**                      **THE COLONEL**                      **1346.**

Calved Dec. 1878. Bred by Frank Brown, Sykesville, Md. By Defiance 452. Dam Kitty Price 1685 by Sterling Price 1151.

**1694**                      **STEPHEN.**

Calved Nov. 15, 1879. Bred by V. F. Simpson, Cam-

bridge, O. By Lord Baltimore 1558. Dam Rena 13th 3168 by Lovely's Huron 3d 806, 2d dam Celia 777 by S. A. Douglas 1090.

**1695**                      **PRINCE LEOPOLD.**

Calved Nov. 3, 1880. Bred by V. F. Simpson, Cambridge, O. By Lord Baltimore 1558. Dam Rena 13th 3168 by Lovely's Huron 3d 806, 2d dam Celia 777 by S. A. Douglas 1090.

**1696**                      **PRINCE**                      **1011.**

Calved March 28, 1875. Bred by Rollin Gleason, Benson, Vt. By Bar-huron 274. Dam Lady 3d 1698 by Lion 786.

**1697**                      **HECTOR**                      **724 C.**

Calved May 25, 1877. Bred by Geo. Rudd, Puslinch, Canada. By Hartland 655. Dam Lady 1702 by Sampson 6th 1101.

**1698**                      **SIR ARTHUR**                      **772 C.**

Calved April 1, 1879. Bred by George Rudd, Puslinch, Canada. By Charley 386. Dam Lady 1702 by Sampson 6th 1101.

**1699**                      **BAYARD**                      **1115.**

Calved June, 1878. Bred by Frank Brown, Sykesville, Md. By Defiance 452. Dam Lady Ann 1703 by The President 137.

**1700**                      **INCHIQUIRE**                      **742 C.**

Calved March 15, 1877. Bred by W. E. O'Brien, Shanty Bay, Canada. By Sir Charles 1120. Dam Lady Bird 1708 by Lord Sydenham 805.

**1701**                      **COMMODORE.**

Calved May 1, 1877. Bred by R. G. Hart, Lapeer, Mich. By Batavia 284. Dam Lady Elgin 2d 1721 by Comet 34.

## 1702 LORD ELGIN.

Calved March 3, 1878. Bred by H. C. Graff, Kensington, O. By Vanderbilt 1205. Dam Lady Elgin 2d 1721 by Comet 34.

## 1703 ENGINEER 1194.

Calved May 2, 1878. Bred by J. M. Batchelder, Pownal, Vt. By Superior 1160. Dam Lady Elgin 4th 1723 by Lovely's Huron 4th 807.

## 1704 KING COLE 1251.

Calved May 2, 1878. Bred by Walter Cole, Batavia, N. Y.; calved the property of E. D. Hicks, Nashville, Tenn. By Norina's Huron 915. Dam Lady Elgin 5th 1724 by Lovely's Huron 4th 807.

## 1705 THE MARQUIS 773 C.

Calved Oct. 20, 1878. Bred by Geo. Rudd, Puslinch, Canada. By Prince Albert Victor 227½. Dam Lady Eliza 1725 by Hartland 655.

## 1706 HARLEY M. 2d 1232.

Calved May 20, 1877. Bred by H. M. Hall, East Burke, Vt. Sold April 11, 1878, to W. L. Durand, Torrington, Ct. By Harley M. 652. Dam Lady Graceful 1734 by Star King 1147.

## 1707 LORD DOUGLASS 747 C.

Calved March 14, 1878. Bred by Geo. Boulton, Atherley, Canada. By Red Prince 1035. Dam Lady Jane 1746 by Lord Sydenham 805.

## 1708 OSMAN 766 C.

Calved April 15, 1878. Bred by W. E. O'Brien, Shanty Bay, Canada. By Sir Charles 1120. Dam Lady Maud 1756 by Curly Prince of Wales (Young) 440.

**1709**      **LADY MAY'S DUKE** 2d      1257.

Calved Oct. 17, 1878. Bred by L. F. Ross, Avon, Ill. By Honesty 696. Dam Lady May 1758 by Madison 811.

**1710**      **DUKE OF CLIFTON** 6th.

Calved April 12, 1877. Bred by F. W. Chiles, Tolersville, C. & O. R. R., Va. By Duke of Clifton 489. Dam Lady of Clifton 1765 by Bismark 308.

**1711**      **THE GENERAL**      1348.

Calved Nov. 1878. Bred by Frank Brown, Sykesville, Md. By Defiance 452. Dam Lady Price 1769 by Sterling Price 1151.

**1712**      **LORD MACAULEY**      767 C.

Calved May 1, 1878. Bred by W. E. O'Brien, Shanty Bay, Canada. By Sir Charles 1120. Dam Lady Simcoe 1775 by Picture Prince of Wales 944.

**1713**      **WALDEMAR**      1362.

Calved Feb. 25, 1879. Bred by Jos. Holmes, Bozrahville, Ct. By Hyde's Fazio 707. Dam Lady Stafford 1778 by Lion 786.

**1714**      **CROWN PRINCE.**

Calved June 15, 1878. Bred by H. C. Graff, Kensington, O. Sold Nov. 5, 1880, to H. M. Bush, Montgomery, Ala. By Napoleon 896. Dam Laura 4th 1791 by Ben Butler 294.

**1715**      **KENSINGTON.**

Calved May 20, 1879. Bred by H. C. Graff, Kensington, O. Sold Nov. 5, 1880, to Douglas Vass, Mobile, Ala. By Napoleon 896. Dam Laura 4th 1791 by Ben Butler 294.

**1716 HAMILTON.**

Calved Jan. 4, 1876. Bred by Truman Baker, Earlville, N. Y. By Genesee 2d 616. Dam Laura 1794 by Chenango 390.

**1717 IVANHOE 759 C.**

Calved May 20, 1878. Bred by Jos. Walton, North Monaghan, Canada. By Somerset 2d 1133. Dam Lightning 1802 by Comet 424.

**1718 SIR FENWICK WILLIAMS 193 N. S.**

Calved Feb. 13, 1878. Bred by Colonel Laurie, Oakfield, N. S. By Prince Alexander 228. Dam Lily 1832 by Havelock 657.

**1719 BUSTER.**

Calved Dec. 10, 1878. Bred by H. C. Graff, Kensington, O. Sold to M. C. Scott, Montgomery, Ala. Died Jan. 1881. By Napoleon 896. Dam Lucy 1897 by Prince Albert 972.

**1720 THE MAJOR 1349.**

Calved Dec. 1878. Bred by Frank Brown, Sykesville, Md. By Samuel J. Tilden 1102. Dam Lydia Thompson 1905 by Defiance 452.

**1721 GEN. SHERIDAN.**

Calved in 1874. Bred by Dr. J. T. McPherson, Cambridge, O. By Guelph Chief 640. Dam Maggie 1917 by Hartland 655.

**1722 DANDY 1164.**

Calved April 1879. Bred by John H. Child, East Woodstock, Ct. Sold to John F. Hibbard, West Woodstock, Ct. By Waldo 1210. Dam Maggie 1921 by Admiral 239.

**1723** GEN. CRAWFORD 208 N. S.

Calved Aug. 2, 1878. Bred by Colonel Laurie, Oakfield, N. S. By Prince Alexander 228. Dam Maid of Miller Hill 1926 by Wilmot 1241.

**1724** BEN.

Calved May 5, 1878. Bred by B. H. Andrews, Waterbury, Ct. Sold July 30, 1880, to Augustus Storrs, Mansfield, Ct. By Lady's Lion 772. Dam Majestic 4th 1929 by Devoni 453.

**1725** MAJOR B. 1274.

Calved March 4, 1879. Bred by E. D. Hicks, Nashville, Tenn. By Georgianna's Puritan 1st 620. Dam Maryland 1960 by Sterling Price 1151.

**1726** GRAND MASTER 171 N. S.

Calved June 7, 1877. Bred by Colonel Laurie, Oakfield, N. S. By Havelock 657. Dam Mayflower 1995 by General Grant 605.

**1727** OLD FORT 1292.

Calved June 19, 1877. Bred by J. B. Sanborn, East Concord, N. H. Sold May 1, 1878, to Emmons M. Brown, Gilford, N. H. By Mountain Ranger 888. Dam May Queen 2003 by Lincoln 782.

**1728** MARS 1275.

Calved Oct. 13, 1878. Bred by Orr & Thomas, Platts-mouth, Neb.; calved the property of Guy C. Barton, North Platte, Neb. By Capital 366. Dam Melligo 3d 2014 by Hesper 679.

**1729** MELODY'S DUKE.

Calved Jan. 24, 1878. Bred by N. B. Choate, Waterloo, Iowa. By Duke Alexis 482. Dam Melody 2015 by Prince Arthur 980.

**1730**                      HAMPDEN 3d                      890 a.

Calved May 7, 1876. Bred by H. M. Sessions, South Wilbraham, Mass. By Massachusetts 843. Dam Minnie 18th 2045 by Royal Duke 1083.

**1731**                      HAMPDEN 4th                      1230.

Calved Aug. 27, 1877. Bred by H. M. Sessions, South Wilbraham, Mass. Sold June 1, 1879, to W. B. Kimball, Enfield, Mass. By Merrimac 863. Dam Minnie 18th 2045 by Royal Duke 1083.

**1732**                      HAMPDEN 5th.

Calved Sept. 2, 1878. Bred by H. M. Sessions, South Wilbraham, Mass. By Merrimac 863. Dam Minnie 18th 2045 by Royal Duke 1083.

**1733**                      WILBRAHAM 5th                      1370.

Calved April 2, 1877. Bred by H. M. Sessions, Hampden, Mass. By Merrimac 863. Dam Minnie 20th 2047 by Royal Duke 1083.

**1734**                      THOMAS                      1350.

Calved March 3, 1876. Bred by Dr. J. C. Morris, West Chester, Pa. By Col. Newcome 407. Dam Minnie 2052 by Dick 459.

**1735**                      OHIO BOY.

Calved Jan. 15, 1878. Bred by J. H. Gower, Springfield, O. By Red Coat 1022. Dam Minnie 2056 by Butler 357.

**1736**                      ALBERT VICTOR                      746 C.

Calved May 2, 1878. Bred by Richard Morgan, Islington, Canada. By Prince Albert Victor 227½. Dam Mossy 2086 by Hartland 655.



**1737 MOUNTAIN BUCK.**

Calved April 25, 1878. Bred by J. B. Sanborn, East Concord, N. H. By Mountain Ranger 888. Dam Mountain Rose 2087 by Prince John 5th 987.

**1738 GENERAL WINDHAM 195 N. S.**

Calved March 19, 1878. Bred by Colonel Laurie, Oakfield, N. S. By President 958. Dam Myrtle 2090 by Havelock 657.

**1739 BARNEY.**

Calved April 21, 1879. Bred by George Baker, Hustisford, Wis.; castrated while a calf. By Buckeye 352. Dam Nelly 2d 2124 by Rowley 1078.

**1740 DUKE OF AVON 5th 1175.**

Calved March 21, 1879. Bred by L. F. Ross, Avon, Ill. By Shelto 2d 1114. Dam Ninetta 2d 2154 by Colonel May 409.

**1741 NORA'S BENSON 1290.**

Calved April 27, 1876. Bred by Dwight Rogers, North Cornwall, Ct.; calved the property of H. W. Hallock, Lake Grove, N. Y. By Benson 297. Dam Nora 2168 by Lion 786.

**1742 DUKE OF AVON<sup>2</sup> 3d 1173.**

Calved Dec. 18, 1878. Bred by L. F. Ross, Avon, Ill. By Mayboy 2d 854. Dam Ohio Belle 2184 by Cassio 373.

**1743 DUKE OF AVON 2d.**

Calved May 30, 1877. Bred by L. F. Ross, Avon, Ill. By Duke of Avon 483. Dam Orphan Girl 2194 by Hamilton 645.

1744                    DUKE OF AVON 4th                    1174.

Calved March 2, 1879. Bred by L. F. Ross, Avon, Ill. By Shelto 2d 1114. Dam Orphan Girl 2194 by Hamilton 645.

1745                    SIR HUGH ROSE                    209 N. S.

Calved July 19, 1878. Bred by Colonel Laurie, Oakfield, N. S. By Prince Alexander 228. Dam Pansy 2200 by Havelock 657.

1746                    THEODORE TILTON.

Calved March 20, 1879. Bred by Luther Rawson, Oak Creek, Wis. Sold July 24, 1879, to L. F. Ross, Avon, Ill. By Sir John 1125. Dam Peach 2211 by Carter 371.

1747                    PEARL'S DUKE.

Calved May 20, 1878. Bred by Luther Rawson, Oak Creek, Wis. By Sir John 1125. Dam Pearl 2213 by Wisconsin 1249.

1748                    BLOOMFIELD                    1124.

Calved March 27, 1879. Bred by Orrin Prichard, Springville, Pa. By Prince of Wales 12th 1002. Dam Peony 2d 2217 by Comet 420.

1749                    SIR THOMAS PICTON 187 N. S.

Calved May 18, 1877. Bred by Colonel Laurie, Oakfield, N. S. By Havelock 657. Dam Primrose 2273 by Wilmot 1241.

1750                    VICTOR                    697.

Calved May, 1869. Bred by Ira H. Butterfield, Jr., Lapeer, Mich. Sold Sept. 24, 1869, to H. W. Doney, Jackson, Mich. By Batavia 284. Dam Helena 20th 1431 by Hiawatha 88.

## 1751 DUKE 3d.

Calved May 10, 1877. Bred by N. B. Choate, Waterloo, Iowa. By Duke 2d 480. Dam Princess 4th 2287 by Prince Arthur 980.

## 1752 GRAND DUKE 884.

Calved Oct. 23, 1875. Bred by J. B. Longenecker, Union Deposit, Pa. Slaughtered in 1876. Never used. By The President 137. Dam Queen 2311 by Alexander 248.

## 1753 WINOOSKI PRINCE 1371.

Calved July 25, 1878. Bred by Edward Hungerford, Burlington, Vt. By Wilbraham 1232. Dam Queen 2312 by Sam 1095.

## 1754 DUKE OF SUFFOLK 1186.

Calved Jan. 15, 1878. Bred by Thos. Smith, Stony Brook, N. Y. Sold to Wm. Willets, Roslyn, N. Y. By Prince Albert 978. Dam Red Blossom 2331 by Billy 300.

## 1755 HARLEY M. 2d 1233.

Calved April 1, 1879. Bred by H. M. Hall, East Burke, Vt.; calved the property of J. & E. Batchelder, North Danville, Vt. By Harley M. 652. Dam Red Rose 2356 by Star King 1147.

## 1756 BRACKEN.

Calved Feb. 21, 1878. Bred by A. C. Howard, Zanesville, O. Sold March 1878, to Jas. Buckingham, of the same place. Sold July 5, 1879, to Wm. S. Dennison, Adamsville, O. By Breastplate 341. Dam Rena 7th 2366 by Bastion 283.

## 1757 BON TON 738 C.

Calved June 18, 1876. Bred by Jos. Walton, North

Monaghan, Canada. By Garibaldi 2d 593. Dam Robena 2374 by Lord Monaghan 798.

**1758**                      **PROTECTION**                      758 C.

Calved May 2, 1878. Bred by Jos. Walton, North Monaghan, Canada. By Somerset 2d 1133. Dam Robena 2374 by Lord Monaghan 798.

**1759**                      **DUKE**                      1170.

Calved April 4, 1878. Bred by Geo. A. Wason, New Boston, N. H. Sold March 26, 1879, to W. H. Hubbard, Amherst, N. H. By St. Elmo 1149. Dam Rosa 2384 by Stonewall 1154.

**1760**                      **KING JOHN.**

Calved April 20, 1876. Bred by Mrs. W. E. Arnold, Otego, N. Y. By Prince Albert 975. Dam Rosebud 2d 2446 by General Grant 2d 603.

**1761**                      **PRINCE OF ORANGE**                      1312.

Calved April 11, 1877. Bred by D. & J. Banker, Franklin Forks, Pa. Sold to Wellington Morse, Mt. Pleasant, Pa. By Prince of Wales 15th 1004. Dam Rose of Baltimore 2459 by Prince of Wales 8th 1000.

**1762**                      **MAJOR.**

Calved April 29, 1878. Bred by D. & J. Banker, Franklin Forks, Pa. By Prince of Wales 15th 1004. Dam Rose of Baltimore 6th 2461 by Prince of Wales 8th 1000.

**1763**                      **PRINCE NAPOLEON.**

Calved May 15, 1878. Bred by H. C. Graff, Kensington, O. By Napoleon 896. Dam Rosetta 2467 by Wah-bah-nis 1209.

## 1764 COLONEL.

Calved June 15, 1878. Bred by Truman Baker, Earlville, N. Y. By Litchfield 789. Dam Rosy Belle 2473 by Frank Baker 572.

## 1765 KING OF URY.

Calved Jan. 17, 1878. Bred by Dr. J. C. Morris, Westchester, Pa. Sold Feb. 23, 1878, to Thos. Fassitt, Ury, Cecil County, Md. By Col. Newcome 407. Dam Sallie 2495 by Dick 459.

## 1766 LITCHFIELD 2d 1261.

Calved May 25, 1878. Bred by Truman Baker, Earlville, N. Y. Sold Oct. 3, 1881, to Julius Johnson, South Otselic, N. Y. By Litchfield 789. Dam Silvy 2525 by Genesee 2d 616.

## 1767 ONEIDA CHIEF 2d.

Calved Dec., 1878. Bred by Stanley Griswold, Torrington, Ct. Sold March, 1880, to W. T. Kasson, Bethlehem, Ct. By Oneida Chief 922. Dam Teunie 2d 2592 by Grant 638.

## 1768 REGULATOR 752 C.

Calved April 1, 1878. Bred by Geo. Rudd, Puslinch, Canada. By Hartland 655. Dam Thrifty 2599 by Monarch 877.

## 1769 SIR STUART 774 C.

Calved May 15, 1879. Bred by Geo. Rudd, Puslinch, Canada. By Hartland 655. Dam Thrifty 2599 by Monarch 877.

## 1770 HURON CHIEF 2d.

Calved April 25, 1877. Bred by Mrs. W. E. Arnold, Otego, N. Y. By Huron Chief 705. Dam Tiara 4th 2602 by General Grant 602.

**1771** GRAND MASTER 2d 207 N. S.

Calved June 5, 1878. Bred by Colonel Laurie, Oakfield, N. S. By Curly Prince 439. Dam Tulip 2628 by Havelock 657.

**1772** GENERAL DOYLE 190 N. S.

Calved Dec. 3, 1877. Bred by Colonel Laurie, Oakfield, N. S. By Prince Alexander 228. Dam Verbena 2648 by Havelock 657.

**1773** PATRICK 1301.

Calved March 17, 1879. Bred by J. W. Yale, Meriden, Ct. Sold April 9, 1879, to E. W. Wells, Wethersfield, Ct. By Abe 6th 237. Dam Victoria 4th 2663 by Prince Regeon 1006.

**1774** HAMILTON.

Calved April 3, 1879. Bred by Truman Baker, Earlville, N. Y. By Litchfield 789. Dam Victoria 2d 2670 by Mohawk 872.

**1775** SIR GARNET WOLSELEY 170 N. S.

Calved May 15, 1877. Bred by Colonel Laurie, Oakfield, N. S. By Havelock 657. Dam Violet 2683 by General Grant 605.

**1776** ABE 8th 1104.

Calved March 2, 1879. Bred by H. M. Sessions, Hampden, Mass. By Merrimac 863. Dam Wynona 7th 2707 by New England 911.

**1777** ABE 9th 1105.

Calved March 20, 1879. Bred by H. M. Sessions, Hampden, Mass. By Merrimac 863. Dam Wynona 18th 2716 by Royal Duke 1083.

**1778** RESOLUTE.

Calved April 2, 1880. Bred by J. W. Morse & Sons,

Verona, Wis. By Belty 2d 292. Dam Full Blood 2d 3053 by Duke 481. 2d dam Full Blood 1322 by Capron 367.

**1779 TRIUMPH 2d.**

Calved April 3, 1880. Bred by J. W. Morse & Sons, Verona, Wis. By Belty 2d 292. Dam Rose 2444 by Earl of Sydenham 521.

**1780 HYDE'S W. DUKE.**

Calved May 5, 1878. Bred by E. H. Hyde, Stafford, Ct. By Hyde's Duke 3d 706. Dam Beatrice 504 by Lion 786.

**1781 BECKLEY.**

Calved March 9, 1879. Bred by E. H. Hyde, Stafford, Ct. By Hyde's Duke 3d 706. Dam Beatrice 504 by Lion 786.

**1782 RUTLAND.**

Calved Aug. 24, 1876. Bred by E. H. Hyde, Stafford, Ct. By Fairy's Duke 550. Dam Fairy Maid 1176 by Sardanapalus 1106.

**1783 BLOOMFIELD 3d (1508).**

Calved March 18, 1879. Bred by J. B. Longenecker, Union Deposit, Pa. Sold Jan. 13, 1881, to W. S. Smoot, Langley, Fairfax Co., Va. By Springfield 1141. Dam Merry May 3030 by the President 137, 2d dam Minnie Price 2062 by Sterling Price 1151.

**1784 JOHN PECK.**

Calved June, 1880. Bred by B. F. Peck, East Bethany, N. Y. Sold Nov. 4, 1880, to G. W. Large, Portland Station, O. Died May, 1881. By Cowslip's Duke 1496. Dam Helena 7th 1472 by Duke of Flitton 9th 66.

1785

GRIMES.

Calved April 10, 1880. Bred by H. N. Weed, Stamford, Ct. By Hyde's Fazio 707. Dam Gertie 1367 by Sardanapalus 1106.

1786

HEROD.

Calved Aug. 29, 1880. Bred by H. N. Weed, Stamford, Ct. By Hyde's Fazio 707. Dam Helena F. 1473 by Felix 554.

1787

LEO.

Calved Feb. 8, 1880. Bred by E. D. Hicks, Nashville, Tenn. Sold April, 1881, to W. P. Turner, Sun River, Montana. By Georgianna's Puritan 1st 620. Dam Lady Elgin 5th 1724 by Lovely's Huron 4th 807.

1788

BROWN.

Calved June 10, 1876. Bred by J. Carter Brown, East Greenwich, R. I. Sold in 1876, to Gilbert Clendon, Buckner's Station, Va. By Duke of Flitton 9th 66. Dam Picture 268 by Duke of Edinburgh 61.

1789

CZAROWITCH.

Calved March 15, 1878. Bred by Colonel Laurie, Oakfield, N. S. By President 958. Dam Duchess of Edinburgh 385 by Napier 118.

1790

SIR GEORGE CATHICART.

Calved March 16, 1878. Bred by Colonel Laurie, Oakfield, N. S. By President 958. Dam Princess Dorothea 391 by Napier 118.

1791

STANLEY.

Calved March 26, 1880. Bred by Tyler Burnside, Maryland, N. Y. By Madison 813. Dam Belle 3d 621 by Sammy 1096.

1792

OTSEGO.

Calved April 9, 1879. Bred by Tyler Burnside, Mary-



land, N. Y. Owned by W. H. Burnside. By Red Rover 1042. Dam Lina 2d 3651 by Sammy 1096, 2d dam Lina 1836 by Frank Baker 2d 573.

**1793** McARTHUR'S PURITAN.

Calved Jan. 15, 1880. Bred by W. D. McArthur, Le Roy, N. Y. Sold Oct., 1880, to B. F. Peck, East Bethany, N. Y. Sold Oct. 27, 1880, to Wm. Brough, Franklin, Pa. By Puritan Boy 1620. Dam McArthur's Helena 2d 3653 by Duke of Flitton 9th 66, 2d dam McArthur's Helena 2007 by Helena's Huron 9th 664.

**1794** McARTHUR'S PURITAN 2d.

Calved Feb. 3, 1880. Bred by W. D. McArthur, Le Roy, N. Y. Sold Oct., 1880, to B. F. Peck, East Bethany, N. Y. Sold Oct. 27, 1880, to Wm. Brough, Franklin, Pa. By Puritan Boy 1620. Dam McArthur's Helena 3d 3654 by Duke of Flitton 9th 66, 2d dam Helena 46th 1451 by Lovely's Huron 3d 806.

**1795** McARTHUR'S PURITAN 3d.

Calved Feb. 16, 1880. Bred by W. D. McArthur, Le Roy, N. Y. Sold Oct., 1880, to B. F. Peck, East Bethany, N. Y. Sold Oct. 27, 1880, to Wm. Brough, Franklin, Pa. By Puritan Boy 1620. Dam McArthur's Helena 1st 3655 by Helena's Huron 8th 663, 2d dam Helena 46th 1451 by Lovely's Huron 3d 806.

**1796** STURDY.

Calved Sept. 3, 1880. Bred by B. F. Peck, East Bethany, N. Y. Sold Oct. 27, 1880, to Wm. Brough, Franklin, Pa. By Cole's Puritan 3d 406. Dam Helena 46th 1451 by Lovely's Huron 3d 806.

**1797** DUKE OF MIDDLETON 2d.

Calved Jan. 1, 1880. Bred by D. Richardson, East Middleton, Wis. By Seventy Six 1109. Dam Jessie 2d 1604 by Capron 367.

1798

ELGIN 2d.

Calved April 24, 1879. Bred by C. B. Pierce, Grand Rapids, Mich. Sold Jan. 8, 1880, to D. J. Whitmore, Casstown, O. Sold Oct. 12, 1880, to E. D. Hicks, Nashville, Tenn. By Elgin 531. Dam Dora 1018 by Prince of Lapeer 989.

1799

WARRIOR.

Calved April 10, 1874. Bred by J. W. Morse, Verona, Wis. Butchered when two years old. By Nero 908. Dam Full Blood 1322 by Capron 367.

1800

DAUPHIN.

Calved Sept. 2, 1880. Bred by Truman Baker, Earlville, N. Y. Sold Nov. 15, 1880, to E. D. Hicks, Nashville, Tenn. Sold April, 1881, to W. P. Turner, Sun River, Montana. By Prince of Wales 13th 1003. Dam Daisy 5th 3303 by Lord Nelson 800, 2d dam Daisy 2d 936 by Frank Baker 572.

1801

PICKWICK.

Calved Oct. 15, 1880. Bred by Truman Baker, Earlville, N. Y. Sold Nov. 15, 1880, to E. D. Hicks, Nashville, Tenn. Sold April, 1881, to W. P. Turner, Sun River, Montana. By Prince of Wales 13th 1003. Dam Pink 3630 by Genesee 2d 616. 2d dam Jenny Lind 7th 1576 by Mohawk 872.

1802

ROYAL.

Calved April 17, 1880. Bred by D. J. Whitmore, Casstown, O. Sold Sept. 30, 1880, to John Hudson, Mowequa, Ill. By Elgin 531. Dam Princess of Kent 2d 2742 by Batavia of Lapeer 2d 285, 2d dam Dora 1018 by Prince of Lapeer 989.

## 1803

## OG.

Calved Dec. 10, 1880. Bred by B. F. Peck, East Bethany, N. Y. By Cole's Puritan 3d 406. Dam Helena 52d 3322 by Duke of Flitton 9th 66, 2d dam Helena 34th 1440 by Iroquois 716.

## 1804

## TELEGRAPH.

Calved Aug., 1879. Bred by Walter Cole, Batavia, N. Y. Sold Oct. 29, 1879, to Byram Moulton, Alexander, N. Y. By Cole's Puritan 2d 405. Dam Georgianna 2d 1359 by Comet 34.

## 1805

## NEW ENGLAND.

Calved July 14, 1880. Bred by Walter Cole, Batavia, N. Y.; calved the property of Byram Moulton, Alexander, N. Y. By Puritan Boy 1620. Dam Helena 34th 1440 by Iroquois 716.

## 1806

## VERNON.

Calved March 10, 1880. Bred by A. F. Bronson, Vernon, N. Y. Sold Dec. 20, 1880, to Daniel Darrow, Princetown, N. Y. Butchered Jan. 15, 1882. By Lord Nelson 2d 801. Dam Flora 1294 by Grant 638.

## 1807

## ABDALLAH.

Calved Jan. 6, 1881. Bred by J. Buckingham, Zanesville, O. By Gold 625. Dam Belle Helena 8th 644 by Jack 721.

## 1808

## JARED.

Calved Feb. 1, 1880. Bred by J. Buckingham, Zanesville, O. Sold May 31, 1880, to C. Pontius, Groveport, O. By Hudson 699. Dam Helena 39th 1444 by Queen Ann's Huron 1014.

## 1809

## JEDDO.

Calved March 31, 1880. Bred by J. Buckingham,

Zanesville, O. Sold June 3, 1880, to A. F. Bronson, Vernon, N. Y. By Hudson 699. Dam Nemophilla 3d 2141 by Jack 721.

**1810**                    **GENERAL HANCOCK.**

Calved Nov. 2, 1880. Bred by Lewis Einsel, Tiffin, O. By General Pope 1273. Dam Laura 4th 1790 by Shelby 1112.

**1811**                    **DICTATOR.**

Calved June 11, 1880. Bred by J. Buckingham, Zanesville, O. Sold July, 1880, to J. M. Miller, Hickory, Pa. Sold April 4, 1881, to Jas. G. & J. A. B. Walker, Enon Valley, Pa. By Hudson 699. Dam Blue Eyes 714 by Prince of Wales 995.

**1812**                    **SIR CHARLES**                    339.

Calved March 13, 1866. Bred by C. D. Bent, Grand View, Iowa. Sold to Saum & Russell, De Kalb, Ill. By Victor 1207. Dam Flora 3d 1274 by Mayboy 114.

**1813**                    **FORESTER.**

Calved Oct. 5, 1878. Bred by Frank Brown, Sykesville, Md. By Westminster 1229. Dam Carroll Girl 773 by Defiance 452.

**1814**                    **DUKE OF HANOVER.**

Calved Aug. 18, 1879. Bred by B. F. Graves, Twyman's Store, Va. Sold Sept. 1, 1880, to A. W. Brodders, Millers, Va. By Hendricks 665. Dam Carroll Girl 773 by Defiance 452.

**1815**                    **MADISON**                    1269.

Calved April 25, 1876. Bred by Truman Baker, Earlville, N. Y. Sold Feb. 28, 1877, to Elmer A. Georgia, North Franklin, N. Y. Sold Feb. 26, 1880, to Eli Goldsmith,                    By Genesee 2d 616. Dam Cherry 811 by Baltimore (Young) 267.

## 1816 DACOTAH (174).

Calved Oct. 29, 1852. Bred by W. P. & C. S. Wainwright, Rhinebeck, N. Y. Sold Jan. 5, 1854, to Governor Oden Bowie, Collington, Md., (formerly of Upper Marlboro, Md.) By Mayboy 114. Dam Red Bud 2332 by Megunticook 116.

## 1817 EMPIRE 6th 214.

Calved Jan., 1865. Bred by Walter Cole, Batavia, N. Y. Sold to H. Powell & Son, Springboro, Crawford Co., Pa. By Empire 5th 536. Dam Lovely 5th 1871 by Washington 207.

## 1818 COLONEL.

Calved May 10, 1879. Bred by S. Stevenson, Clark's Green, Pa. By Jupiter 757. Dam Victoria Barton 2679 by Wechawken 1225.

## 1819 KEYSTONE.

Calved April 20, 1880. Bred by S. Stevenson, Clark's Green, Pa. By Coplay 1536. Dam Hematite 1475 by Waramaug 1214.

## 1820 CAPTAIN.

Calved May 5, 1879. Bred by S. Stevenson, Clark's Green, Pa. By Jupiter 757. Dam Irene 3154 by Mercury 860, 2d dam Garnet 1332 by Waramaug 1214.

## 1821 RED EYE.

Calved Aug. 19, 1880. Bred by D. J. Whitmore, Cass-town, O. Sold Jan. 11, 1881, to William Bradford, Sr., Dayton, O. By Barefoot 272. Dam Winnie 2700 by Butler 357.

## 1822 LORD DAVY.

Calved March 22, 1880. Bred by F. J. Tompkins, Girard, Mich. Sold Oct., 1880, to E. R. Brown, Atchi-

son, Kansas. By Duke of Flitton Jr. 1487. Dam Twilight 3172 by Blucher 320, 2d dam Cleopatra 853 by Major 829.

1823

OTTO

1298.

Calved March, 1877. Bred by Stanley Griswold, Torrington, Ct. Sold April 3, 1878, to Jonathan Hoag, Tomhannock, N. Y. By Plowboy 951. Dam Tennie 1st 2591 by Grant 638.

1824

HILTON.

Calved May, 1879. Bred by Stanley Griswold, Torrington, Ct. Sold May, 1880, to Walter E. Case, Suffield, Ct. By Lord Lovell 797. Dam Cherry 3d 819 by Grant 638.

1825

BROWNIE

451.

Calved Feb. 25, 1872. Bred by E. H. Hyde, Stafford, Ct. Sold June, 1873, to L. Baker & Bro., Dudley, Mass. By Nameaug 893. Dam Fairy 15th 1144 by Lion 786.

1826

GEORGE.

Calved Jan. 18, 1881. Bred by B. F. Peck, East Bethany, N. Y. By Wanda's Puritan 1623. Dam Georgianna 4th 1360 by Lovely's Huron 3d 806.

1827

BULLDOZER.

Calved Dec. 12, 1876. Bred by R. G. Hart, Lapeer, Mich. By Batavia 284. Dam Lucy 1897 by Prince Albert 972.

1828

FOREST KING.

Calved March 20, 1880. Bred by J. A. Pomeroy, Sidney Center, N. Y. Sold Sept. 14, 1880, to Jonathan Hoag, Tomhannock, N. Y. By Hartland 1510. Dam Lily 1824 by Huron 2d 704.

1829

WILBER.

Calved April 3, 1880. Bred by J. A. Pomeroy, Sidney Center, N. Y. Sold June 2, 1880, to H. L. Burnside, Maryland, N. Y. By Hartland 1510. Dam Edith 1049 by Genesee 2d 616.

1830

DIXON.

Calved April 25, 1880. Bred by J. A. Pomeroy, Sidney Center, N. Y. Sold Jan. 8, 1880, to Nelson A. Humphreys, Bainbridge, N. Y. By Hartland 1510. Dam Long Horn 1855 by Mohawk 872.

1831

RED BUCK.

Calved April 8, 1877. Bred by S. L. Thomas, Platts-mouth, Neb. Sold May, 1878, to Charles Page, Concord, Neb. By Hesper 679. Dam Diana 994 by Victor 1207.

1832

CARL.

Calved April, 1879. Bred by Stanley Griswold, Torrington, Ct. Sold Dec., 1879, to Hilton Griffin, East Granby, Ct. By Lord Lovell 797. Dam Beet 606 by Cudjo 436.

1833

CURLY.

Calved Sept. 22, 1879. Bred by C. F. Elliott & Bro., Bell Brook, O. Sold June, 1880, to Allen Hawes, Centerville, O. By George 619. Dam Helena 49th 1456 by Cole's Puritan 2d 405.

1834

HIGHFLYER.

Calved Feb. 28, 1880. Bred by E. H. Hyde, Stafford, Ct. Sold Dec. 25, 1880, to R. H. Allen, New York. By Leander 775. Dam Hortense 1500 by McClellan 2d 856.

1835

DELAWARE

1165.

Calved March 3, 1878. Bred by J. A. Pomeroy, Sidney

Center. N. Y. Sold March 15, 1879, to David Wait, Wells Bridge, N. Y. Sold March 10, 1881, to E. M. Johnston & Son, Afton, N. Y. By Frank Chapman 574. Dam Jenny Lind 8th 1577 by Mohawk 872.

1836

OTSEGO.

Calved Jan. 20, 1880. Bred by David Wait, Wells Bridge, N. Y. By Candy 2d 364. Dam Beauty 3698 by Madison Chief 814, 2d dam Queen of May 1st 2319 by Madison Chief 814.

1837

BONNER

758.

Calved May 1, 1875. Bred by Moses Blake, Whipple, O. Sold in 1875, to Daniel Tom, Rix Mills, O. Sold in 1879, to Mr. Bridley, Cumberland, O. By Baltic 262. Dam Agnes 417 by Marylander 841.

1838

BAZAN.

Calved Feb., 1880. Bred by J. M. Miller, Hickory, Pa. Sold Jan., 1881, to Peregrine Whitham, Valley Grove, W. Va. By Barrister 281. Dam Belle Flora 7th 635 by Bastion 283.

1839

MENTOR.

Calved Jan. 10, 1880. Bred by J. M. Miller, Hickory, Pa. Sold Jan., 1881, to J. C. Alward & Son, Pataskala, Ohio. By Barrister 281. Dam Rena 14th 2367 by Lovely's Huron 3d 806.

1840

HANDIE.

Calved June, 1880. Bred by J. M. Miller, Hickory, Pa. Sold Nov. 13, 1880, to Robert Boyd, Steubenville, O. By Barrister 281. Dam Luna 3049 by Barrister 281, 2d dam Belle Patterson 6th 658 by Jack 721.

1841

MAYBOY.

Calved May 26, 1873. Bred by Jesse Mead, Bowlus-



ville, O. Sold Sept. 5, 1873, to David Baker, Mansfield, O. By Grant 636. Dam Fannie Little 1230 by Marylander 841.

1842

DEXTER.

Calved May 17, 1878. Bred by Daniel Tom, Rix Mills, O. Sold April 3, 1880, to J. J. Scarff, New Carlisle, O. By Bonner 1837. Dam Belle 2d 623 by Baltic 262.

1843

SIR GUY.

Calved May 31, 1880. Bred by H. C. Graff, Kensington, O. Sold Nov. 5, 1880, to H. M. Bush, Montgomery, Ala. By Napoleon 896. Dam Laura 4th 1791 by Ben Butler 294.

1844

HAMLET.

Calved May 3, 1880. Bred by Walter Cole, Batavia, N. Y.; calved the property of B. F. Peck, East Bethany, N. Y. Sold Sept. 18, 1880, to W. N. Adams, Jackson, Mich. Sold to Sanford Bros., Parma, Mich. By Cole's Puritan 3d 406. Dam Puritan Girl 2300 by Cole's Puritan 2d 405.

1845

ROYAL GEORGE.

Calved July 20, 1875. Bred by Geo. Davis, East Montpelier, Vt. Sold Dec. 1, 1875, to C. L. Stevens, North Danville, Vt. By Harley M. 652. Dam Red Bird 2330 by Exchange 544.

1846

JACK

924.

Calved April 16, 1874. Bred by Moses Blake, Whipple, O. Sold June 3, 1876, to Isaac A. Ormiston, Barlow, O. By Baltic 262. Dam Rose 2440 by Thad Stevens 1169.

1847

JACOB.

Calved April 14, 1877. Bred by Moses Blake, Whip-

ple, O. Sold March, 1878, to Isaac A. Ormiston, Barlow, O. By Dan Baker 444. Dam Flora 1296 by Hudson 699.

**1848 JACK 2d.**

Calved April 21, 1878. Bred by Isaac A. Ormiston, Barlow, O. Sold to Wm. Shilling, Watertown, O. By Jack 1846. Dam Molly 3720 by Hudson 699, 2d dam Molly Stark 2083 by Baltic 262.

**1849 DUKE OF FAIRVIEW.**

Calved May 3, 1879. Bred by Jonathan Hoag, Tomhannock, N. Y. By Otto 1823. Dam Corinth 3708 by Grant 638, 2d dam Eva 1103 by Bloomfield 313.

**1850 UNCLE TOM.**

Calved June 28, 1880. Bred by G. & J. H. Shoenberger, Spruce Creek, Pa. By Robin 163. Dam Belle Helena 7th 643 by Bar-rena 280.

**1851 BILLY MOORE.**

Calved April 20, 1879. Bred by W. S. Moore, Jr., Mt. Upton, N. Y. Sold Oct. 15, 1879, to David Wait, Wells Bridge, N. Y. By Candy 2d 364. Dam Nettie 3d 2145 by Ben Butler 294.

**1852 MAYBOY.**

Calved May 10, 1876. Bred by L. F. Ross, Avon, Ill. Sold April, 1877, to Chas. Wilcox, Council Grove, Ks. By Modoc 869. Dam Marinda 1943 by Hamilton 645.

**1853 PRINCE ALBERT.**

Calved April 10, 1879. Bred by D. & J. Banker, Franklin Forks, Pa. Sold Aug. 16, 1880, to J. A. Pomeroy, Sidney Center, N. Y. By Prince of Wales 15th 1004. Dam Bright Promise 724 by Prince of Wales 12th 1002.

1854

STANLEY.

Calved March 25, 1880. Bred by Jonathan Hoag, Tomhannock, N. Y. Sold Sept. 17, 1880, to J. A. Pomcroy, Sidney Center, N. Y. Sold May 15, 1881, to J. H. Keller, Sulphur Springs. O. By Otto 1823. Dam Corinth 3708 by Grant 638. 2d dam Eva 1103 by Bloomfield 313.

1855

TOM.

Calved March 30, 1880. Bred by David Wait, Wells Bridge, N. Y. By Delaware 1835. Dam Queen of May 3d 2321 by Madison Chief 814.

1856

BASTION 2d

735.

Calved April 20, 1874. Bred by A. C. Howard, Zanesville, O. Sold to Wm. Marriott, Albion, Ill. Sold to J. L. Crawford, Oakland City, Ind. By Bastion 283. Dam Rena 3d 2363 by Marylander 841.

1857

CALEDONIA.

Calved Feb. 19, 1880. Bred by J. & E. Batchelder, North Danville, Vt. Sold May 6, 1881, to A. C. Wilcox, Albany, Vt. By Nero 1312. Dam Martha 1948 by Duke 475.

1858

DUKE COLVIN.

Calved April 5, 1878. Bred by S. Stevenson, Clark's Green, Pa. Sold Oct., 1878, to H. Colvin, Glenburn, Pa. By Jupiter 757. Dam Pallas 2195 by Jasper 728.

1859

MAY BOY

975.

Calved May 2, 1875. Bred by James Peffers, Burton, O. Sold Aug. 27, 1879, to R. K. Payne, Parkman, O. By Bouncer 333. Dam Jenny Brown 1566 by Carroll Eclipse 370.

1860

CYRUS.

Calved March 26, 1879. Bred by E. C. Bliss, Westfield, N. Y. Sold Sept. 6, 1879, to R. K. Payne, Parkman, O. By Buckeye 351. Dam Betsy 3733 by Charley 385. 2d dam Anna 459 by Curly 437.

1861

DILLON.

Calved June, 1879. Bred by Walter Cole, Batavia, N. Y. Sold Nov. 12, 1879, to B. F. Peck, East Bethany, N. Y. Sold Oct., 1880, to Wm. Brough, Franklin, Pa. By Cole's Puritan 3d 406. Dam Lovely 20th 1877 by Nemophilla's Huron 900.

1862

BRIGHT.

Calved Aug., 1879. Bred by Walter Cole, Batavia, N. Y. Sold Nov. 12, 1879, to B. F. Peck, East Bethany, N. Y. Sold Jan., 1880, to C. B. Huntington, Perry Center, N. Y. By Cole's Puritan 3d 406. Dam Helena 50th 1457 by Cole's Puritan 2d 405.

1863

GENERAL HANCOCK.

Calved March 23, 1880. Bred by Isaac A. Ormiston, Barlow, O. By Jacob 1847. Dam Agnes 3d 2857 by Hudson 699. 2d dam Agnes 417 by Marylander 841.

1864

GEORGE BARLOW.

Calved March 21, 1879. Bred by Isaac A. Ormiston, Barlow, O. By Jacob 1847. Dam Molly 3720 by Hudson 699, 2d dam Molly Stark 2083 by Baltic 262.

1865

GENERAL GARFIELD.

Calved Feb. 22, 1880. Bred by I. A. Ormiston, Barlow, O. By Jacob 1847. Dam Molly 3720 by Hudson 699, 2d dam Molly Stark 2083 by Baltic 262.

1866

DUKE OF DUBLIN.

Calved Dec. 18, 1879. Bred by I. A. Ormiston, Bar-

low, O. Sold to J. H. Ralston, Willow Island, W. Va. By Jacob 1847. Dam Molly 2d 3721 by Jack 1846, 2d dam Molly 3720 by Hudson 699, 3d dam Molly Stark 2083 by Baltic 262.

1867                      PATTERSON.

Calved in 186-. Bred by Geo. Patterson, Sykesville, Md. Sold in 186-, to Governor Oden Bowie, Collington, Md. By Dick Taylor 47. Dam bred by Geo. Patterson.

1868                      ARCHER                      1108.

Calved in 1870. Bred by Geo. Patterson, Sykesville, Md.; calved the property of Gov. Oden Bowie, Collington, Md. Sold Nov. 15, 1872, to Campbell Brown, Spring Hill, Tenn. By Sterling Price 1151. Dam by Norfolk 123.

1869                      VAN KIRKMAN                      1358.

Calved Aug., 1876. Bred by Campbell Brown, Spring Hill, Tenn.; calved the property of E. D. Hicks, Nashville, Tenn. Sold to W. W. Berry, of the same place. By Robin 163. Dam Daisy 3740 by Patterson 1867, 2d dam descended from Patterson stock.

1870                      MATT GARDNER.

Calved Aug. 12, 1876. Bred by Campbell Brown, Spring Hill, Tenn.; calved the property of E. D. Hicks, Nashville, Tenn. Sold in the Fall of 1877; to Col. N. T. Lucas, Humphreys Co., Tenn. By Robin 163. Dam Beauty 3739 by Patterson 1867, 2d dam descended from Patterson stock.

1871                      BILLY CHEATHAM.

Calved Aug. 12, 1876. Bred by C. Brown, Spring Hill, Tenn.; calved the property of E. D. Hicks, Nashville,

Tenn. Sold Jan. 16, 1878, to J. B. Sims, St. Francisville, La. By Robin 163. Dam Frolic 3741 by Patterson 1867, 2d dam descended from Patterson stock.

1872 GOVERNOR 1224.

Calved Dec. 18, 1878. Bred by E. D. Hicks, Nashville, Tenn. By Georgianna's Puritan 1st 620. Dam Graceful 3742 by Patterson 1867, 2d dam descended from Patterson stock.

1873 BROWN JEANS 1131.

Calved May 14, 1878. Bred by E. D. Hicks, Nashville, Tenn. By Van Kirkman 1869. Dam Lady 3743 by Patterson 1867, 2d dam descended from Patterson stock.

1874 THE DEAN 1347.

Calved June 24, 1878. Bred by E. D. Hicks, Nashville, Tenn. By Van Kirkman 1869. Dam Abbess 3744 by Archer 1868, 2d dam Alicia 3738 by Patterson 1867, 3d dam descended from Patterson stock.

1875 CHANCELLOR 1153.

Calved June 25, 1878. Bred by E. D. Hicks, Nashville, Tenn. By Van Kirkman 1869. Dam Cherry 3745 by Archer 1868, 2d dam Lady 3743 by Patterson 1867, 3d dam descended from Patterson stock.

1876 BOWIE.

Calved March 24, 1879. Bred by E. D. Hicks, Nashville, Tenn. Sold Dec. 29, 1879, to T. W. White, Hernando, Miss. By Georgianna's Puritan 1st 620. Dam Beauty 3739 by Patterson 1867, 2d dam descended from Patterson stock.

1877 FROISSART.

Calved April 17, 1879. Bred by E. D. Hicks, Nash-

ville, Tenn. By Georgianna's Puritan 1st 620. Dam Frolic 3741 by Patterson 1867, 2d dam descended from Patterson stock.

1878

FRIAR.

Calved March 17, 1880. Bred by E. D. Hicks, Nashville, Tenn. Sold April, 1881, to W. P. Turner, Sun River, Montana. By Georgianna's Puritan 1st 620. Dam Frolic 3741 by Patterson 1867, 2d dam descended from Patterson stock.

1879

CHAPLAIN.

Calved March 28, 1880. Bred by E. D. Hicks, Nashville, Tenn. Sold April, 1881, to W. P. Turner, Sun River, Montana. By Georgianna's Puritan 1st 620. Dam Cherry 3745 by Archer 1868, 2d dam Lady 3743 by Patterson 1867, 3d dam descended from Patterson stock.

1880

CHEVALIER.

Calved Aug. 5, 1880. Bred by E. D. Hicks, Nashville, Tenn. Sold April, 1881, to W. P. Turner, Sun River, Montana. By Georgianna's Puritan 1st 620. Dam Ceres 3746 by Robin 163, 2d dam Cherry 3745 by Archer 1868, 3d dam Lady 3743 by Patterson 1867, 4th dam descended from Patterson stock.

1881

GRACCHUS.

Calved Feb. 14, 1881. Bred by E. D. Hicks, Nashville, Tenn. By Georgianna's Puritan 1st 620. Dam Graceful 3742 by Patterson 1867, 2d dam descended from Patterson stock.

1882

ABBOT.

Calved March 2, 1881. Bred by E. D. Hicks, Nashville, Tenn. Sold Nov., 1881, to A. W. Hurst, Leto-

hachee, Ala. By Georgianna's Puritan 1st 620. Dam Abbess 3744 by Archer 1868, 2d dam Alicia 3738 by Patterson 1867, 3d dam descended from Patterson stock.

1883 CHAPERON.

Calved Feb. 12, 1881. Bred by E. D. Hicks, Nashville, Tenn. By Georgianna's Puritan 1st 620. Dam Cherry 3745 by Archer 1868, 2d dam Lady 3743 by Patterson 1867, 3d dam descended from Patterson stock.

1884 SAM WELLER.

Calved March 5, 1881. Bred by E. D. Hicks, Nashville, Tenn. Sold Jan. 14, 1882, to G. R. Hill, Oxford, Miss. By Georgianna's Puritan 1st 620. Dam Sallie Watson 2496 by Sterling Price 1151.

1885 GOLD DUST.

Calved June 30, 1871. Bred by R. H. Van Rensselaer, Morris, N. Y. By Otsego 929. Dam Lucy 2d 3763 by Tuscarora 1191, 2d dam Lucy 1890 by Megunticook 116.

1886 TIPPO. 125.

Calved Sept. 4, 1861. Bred by R. H. Van Rensselaer, Morris, N. Y. By Tuscarora 1191. Dam Lady of the Lake 1766 by Megunticook 116.

1887 SHELBY L. 677.

Calved March 25, 1870. Bred by P. K. Leech, Utica, Mich. By Megunticook 858. Dam Sappho 13th 2506 by Washington 207.

1888 CREDO.

Calved July, 1880. Bred by Walter Cole; calved the property of W. M. White, both of Canaseraga, N. Y. By Cole's Puritan 3d 406. Dam Georgianna 8th 1364 by Cole's Puritan 2d 405.



**1889** PURITAN 4th.

Calved March 19, 1880. Bred by Walter Cole; calved the property of W. M. White, both of Canaseraga, N. Y. Sold April 4, 1881, to L. F. Ross, Avon, Ill. Sold Sept. 20, 1881, to T. E. Andrews, Hollenberg, Kansas. By Cole's Puritan 3d 406. Dam Helena A. 47th 1453 by Lovely's Huron 3d 806.

**1890** RUNYAN.

Calved Aug., 1880. Bred by Walter Cole; calved the property of W. M. White, both of Canaseraga, N. Y. By Puritan Boy 1620. Dam Helena 50th 1457 by Cole's Puritan 2d 405.

**1891** JAY.

Calved May, 1880. Bred by Walter Cole; calved the property of W. M. White, both of Canaseraga, N. Y. Sold April 4, 1881, to L. F. Ross, Avon, Ill. By Cole's Puritan 3d 406. Dam Lovely 20th 1877 by Nemo-philla's Huron 900.

**1892** RATTLER.

Calved April 4, 1881. Bred by Geo. Baker, Hustisford, Wis. Sold Sept. 19, 1881, to Peter Weber, Richfield, Wis. By Buckeye 352. Dam Nelly 2d 2124 by Rowley 2d 1079.

**1893** BAR-BODINE.

Calved Aug. 20, 1880. Bred by Mrs. A. C. Howard, Zanesville, O. Sold April 11, 1881, to J. M. Miller, Hickory, Pa. Sold Sept. 22, 1881, to J. M. Richardson and F. D. Beck, Bethany, W. Va. By Bodine 324. Dam Rena 3d 2363 by Marylander 841.

**1894** LITCHFIELD 3d.

Calved April 1, 1880. Bred by J. A. Pomeroy, Sidney

Center, N. Y. Sold May 20, 1881, to Daniel McMullen, Delhi, N. Y. By Hartland 1510. Dam Blanche 694 by Genesee 2d 616.

**1895**                      **BLUCHER.**

Calved Dec. 20, 1880. Bred by D. J. Whitmore, Casttown, O. Sold March 31, 1881, to David P. Bassinger, Bluffton, O. By Barefoot 272. Dam Kitty Clover 1684 by Bounty 334.

**1896**                      **TAURUS**                      **120.**

Calved Sept. 14, 1862. Bred by R. H. Van Rensselaer, Morris, N. Y. By Tuscarora 1191. Dam Lady of the Lake 1766 by Megunticook 116.

**1897**                      **LIEUTENANT.**

Calved July 26, 1868. Bred by R. H. Van Rensselaer, Morris, N. Y. By Otsego 1st 929. Dam Lucy 2d 3763 by Tuscarora 1191, 2d dam Lucy 1890 by Megunticook 116.

**1898**                      **LA FAYETTE.**

Calved Aug. 3, 1869. Bred by R. H. Van Rensselaer, Morris, N. Y. By Otsego 1st 929. Dam Lucy 2d 3763 by Tuscarora 1191, 2d dam Lucy 1890 by Megunticook 116.

**1899**                      **VICTOR 1087 (ALIAS ROCKET).**

Calved April 25, 1874. Bred by C. G. White, Lapeer, Mich. Sold in 1874, to G. W. Stuart, Grand Blanc, Mich. Sold for beef, April 4, 1877. By Prince of Lapeer 2d 990. Dam Cherry of Lapeer 833 by Prince Albert 972.

**1900**                      **STOKY.**

Calved in 1867. Bred by Truman Baker, Earlville, N. Y. Sold when six months old to E. W. Stokes, Smyrna, N. Y. Sold to J. Q. Hawkins,

By Frank Baker 572. Dam Rosa 2381 by Frank Morris 576.

**1901**                      **RED JACKET.**

Calved May 15, 1870. Bred by Truman Baker, Earlville, N. Y. Sold in 1873. to J. L. Gledhill, Garrettsville, N. Y. By Frank Baker 572. Dam Alice 424 by Huron 2d 704.

**1902**                      **PENDENNIS.**

Calved April 26, 1881. Bred by Truman Baker, Earlville, N. Y.; calved the property of E. D. Hicks, Nashville, Tenn. By Duke of Darlington 1336. Dam Pearl 3212 by Litchfield 789. 2d dam Alida 2d 431 by Chenango 390.

**1903**                      **LOTHARIO.**

Calved May 1, 1881. Bred by E. D. Hicks, Nashville, Tenn. By Georgianna's Puritan 620. Dam Lovely 25th 1881 by Cole's Puritan 2d 405.

**1904**                      **VANDERFORD.**

Calved May 1, 1881. Bred by Truman Baker, Earlville, N. Y.; calved the property of E. D. Hicks, Nashville, Tenn. By Duke of Darlington 1336. Dam Vesta 3258 by Litchfield 789. 2d dam Bloom 3d 700 by Mohawk 872.

**1905**                      **PALADIN.**

Calved May 10, 1881. Bred by Truman Baker, Earlville, N. Y.; calved the property of E. D. Hicks, Nashville, Tenn. By Duke of Darlington 1336. Dam Pansy 3608 by Litchfield 789, 2d dam Victoria 2d 2670 by Mohawk 872.

**1906**                      **SUTTON**                      **1343.**

Calved Feb. 27, 1876. Bred by Harvey Dodge, Sutton,

Mass. Sold March 15, 1878, to John Davis, West Tisbury, Mass. By Comet (Young) 4th 418. Dam Belle 2d 627 by Duke of Devonshire 497.

1907                      BATAVIA 2d.

Calved April 7, 1880. Bred by the Michigan State Agricultural College, Lansing, Mich. By Batavia 284. Dam Hilvra 1494 by Jenny's Prince 732.

1908                      SAMMY.

Calved March 14, 1880. Bred by J. & E. Batchelder, North Danville, Vt. Sold Aug. 4, 1880, to Samuel Tuttle, Newbury Center, Vt. By Nero 1312. Dam Lady Devon 2823 by Highlander 685, 2d dam Devon Beauty 986 by Sheridan 1116.

1909                      ECLIPSE.

Calved Dec. 5, 1878. Bred by L. G. Collins, Gilead, Mo. Sold to Mrs. W. C. Flagg, Moro, Ill. By New England 911. Dam Luckey 3784 by Priam 2d 959, 2d dam Hollyhock 1496 by Herod 87.

1910                      EARL OF EXETER.

Calved Sept. 2, 1879. Bred by Mrs. W. C. Flagg, Moro, Ill. Sold April 9, 1881, to L. F. Ross, Avon, Ill. Sold April 20, 1880, to J. T. Stewart, Council Bluffs, Iowa. By Massasoit 1378. Dam Indiana 1524 by Haynoke 658.

1911                      RHODERICK DHU.

Calved Dec. 25, 1879. Bred by Mrs. W. C. Flagg, Moro, Ill. Sold April 9, 1881, to L. F. Ross, Avon, Ill. Sold April 20, 1881, to J. T. Stewart, Council Bluffs, Iowa. By Massasoit 1378. Dam Fulla 1321 by Karnack 758.

1912                      HAYNOKE 3d.

Calved March 25, 1880. Bred by Mrs. W. C. Flagg,

Moro. Ill. By Lady May's Duke 1377. Dam Minnesota 2923 by Haynoke 658, 2d dam Breda 721 by Red Path 1034.

**1913 DUKE OF HAMPDEN 10th.**

Calved March, 1880. Bred by A. M. Salmon, Peconic, N. Y. By Duke of Hampden 7th 1322. Dam Beauty 2d 2849 by Grant 2d 639, 2d dam Little Jessie 1843 by Jocco 739.

**1914 PRINCE BISMARCK.**

Calved April, 1880. Bred by A. M. Salmon, Peconic, N. Y. By Duke of Hampden 7th 1322. Dam Rose 20th 2848 by Duke of Hampden 504, 2d dam Rose 9th 2413 by Highland 684.

**1915 MONTPELIER.**

Calved July 23, 1878. Bred by George Davis, East Montpelier, Vt. By Arlington 253. Dam Lady Mary 1755 by Diamond 455.

**1916 GENERAL GARFIELD**

Calved May 23, 1880. Bred by George Davis, East Montpelier, Vt. Sold Sept. 27, 1880, to G. W. Doty, Morrisville, Vt. By Montpelier 1915. Dam Fair Blonde 3799 by Harley M. 652, 2d dam Blonde 695 by Blue Blood 321.

**1917 MORDECAL.**

Calved March 19, 1879. Bred by E. E. Tiffany, Brooklyn, Pa.; calved the property of W. H. Jones, South Montrose, Pa. By Prince of Orange 1761. Dam Edith 7th 1045 by Prince of Wales 121.

**1918 GENERAL GRANT.**

Calved March 28, 1875. Bred by Truman Baker, Earlville, N. Y. Sold July 7, 1879, to C. E. Davis, Springville, Pa. By Litchfield 789. Dam Helena 3273 by Genesee 2d 616, 2d dam Cherry 811 by Baltimore Young) 267.

**1919** PRINCE OF WALES 19th.

Calved Jan. 1, 1878. Bred by Jos. Hilton, New Scotland, N. Y. Sold July 30, 1879, to D. & J. Banker, Franklin Forks, Pa. By Prince of Wales 11th 1001. Dam Edith 5th 1043 by Prince of Wales 151.

**1920** ALBERT BANKER.

Calved April 10, 1881. Bred by D. & J. Banker, Franklin Forks, Pa. Sold May 4, 1881, to H. H. Colvin, Dalton, Pa. By Prince of Wales 19th 1919. Dam Edith 5th 1043 by Prince of Wales 151.

**1921** MARQUIS OF LORNE.

Calved Feb. 10, 1879. Bred by O. B. King, Watertown, Ct. Sold Jan. 22, 1880, to C. J. Hull, Oxford, Ct. By King William 769. Dam Beauty 589 by War-amaug 1214.

**1922** ALBERT.

Calved Feb. 7, 1879. Bred by O. B. King, Watertown, Ct. Sold Oct. 27, 1879, to C. S. Tuttle, Wolcott, Ct. By King William 769. Dam Rose 7th 2412 by Major 830.

**1923** FREMONT 220.

Calved in 1865. Bred by Dr. W. W. Henderson, Bridgeton, Mo. Sold to W. W. Evans, Florissant, Mo. By Chickamauga 393. Dam Maud 1966 by Albert 6.

**1924** DUKE OF DEVONSHIRE.

Calved Sept., 1871. Bred by J. L. Hyatt, Florissant, Mo. Sold April 18, 1874, to A. J. Howard, Malta Bend, Mo. By St. Louis 1153. Dam Bloom 3804 by Taurus 1164. 2d dam Maud 1966 by Albert 6.

**1925** FLORISANT.

Calved Oct., 1873. Bred by J. L. Hyatt, Florissant, Mo.

Sold to C. W. Martin, Frankford, Mo. Died in 1879. By Duke of Devonshire 1924. Dam Texana 3805 by St. Louis 1153. 2d dam Bloom 3804 by Taurus 1164, 3d dam Maud 1966 by Albert 6.

1926 MONITOR.

Calved April 10, 1876. Bred by C. W. Martin, Frankford, Mo. Sold in Oct., 1878, to Staunton Hume, Florissant, Mo. Sold Feb. 23, 1880, to David Frazer, Corder, Mo. By Florissant 1925. Dam Cherry 3807 by Fremont 1923. 2d dam Jessie 3806 by Chickamauga 393, 3d dam Miranda 2065 by Priam 138.

1927 RANGOON. 1319.

Calved June 15, 1878. Bred by Orr & Thomas, Platts-mouth, Neb. Sold Nov. 4, 1879, to Guy C. Barton, North Platte, Neb. By Capital 366. Dam Diana 994 by Victor 1207.

1928 ORION.

Calved April 15, 1879. Bred by Orr & Thomas, Platts-mouth, Neb. Sold Jan. 2, 1880, to Guy C. Barton, North Platte, Neb. By Capital 366. Dam Lady Gapper 3d 1729 by Lord Elgin 793.

1929 MORILLO.

Calved Nov. 13, 1880. Bred by Guy C. Barton, North Platte, Neb. By Rangoon 1927. Dam Diana 2d 3819 by Hesper 679, 2d dam Diana 994 by Victor 1207.

1930 CECROPS.

Calved June 14, 1881. Bred by E. D. Hicks, Nashville, Tenn. By Georgianna's Puritan 1st 620. Dam Ceres 3746 by Robin 163, 2d dam Cherry 3745 by Archer 1868, 3d dam Lady 3743 by Patterson 1867, 4th dam descended from Patterson stock.

## 1931

## OLIVER.

Calved Aug., 1879. Bred by Walter Cole, Batavia, N. Y. Sold Nov. 26, 1879, to B. F. Peck, East Bethany, N. Y. Sold Oct. 20, 1880, to Wm. Brough, Franklin, Pa. By Cole's Puritan 3d 406. Dam Lady Elgin 3d 1722 by Queen Ann's Huron 1014.

## 1932

## COLONEL CAPRON

800.

Calved June 20, 1874. Bred by W. T. Smith, Elkhorn, Wis. Sold March 20, 1875, to Jas. McWilliams, Darlington, Wis. By Blucher 320. Dam Red Lady 2343 by Oxford 932.

## 1933

## SILVER HORN.

Calved March 31, 1881. Bred by Geo. Baker, Hustisford, Wis. By Buckeye 352. Dam Betsy 673 by Rowley 1078.

## 1934

## LITTLE TOM.

Calved June 11, 1881. Bred by George Baker, Hustisford, Wis. By Buckeye 352. Dam Beauty (Young) 2d 2754 by Rowley 1078, 2d dam Beauty 533 by Canada 360.

## 1935

## JOHN BULL.

Calved April 10, 1881. Bred by Geo. Baker, Hustisford, Wis. Sold Sept. 30, 1881, to Elizur E. Curtis, Berlin, Wis. By Prince of Wales 1683. Dam Dora 2837 by Buckeye 352, 2d dam Fanny 1237 by Rowley 1078.

## 1936

## BIG PHIL.

Calved March 27, 1881. Bred by Geo. Baker, Hustisford, Wis. Sold Sept. 22, 1881, to W. H. Potter, Watertown, Wis. By Buckeye 352. Dam Flora 3d 1288 by Rowley 2d 1079.



1937

JOE.

Calved May 7, 1881. Bred by Geo. Baker, Hustisford, Wis. Sold Sept. 23, 1881, to A. R. Earl, Aztalan, Wis. By Buckeye 352. Dam Flora 2d 1287 by Rowley 2d 1079.

1938

BANGOR

7.

Calved July 21, 1860. Bred by B. H. Andrews, Waterbury, Ct. Sold to J. B. Bassinger, Densville, N. J. By Illinois 708. Dam Fanny 1232 by Bloomfield 310.

1939

CHAMPION.

Calved May 10, 1879. Bred by John Davis, West Tisbury, Mass. By Sutton 1906. Dam Beauty 19th 546 by Duke of Devonshire 2d 498.

1940

LEO.

Calved Feb. 3, 1880. Bred by J. W. Yale, Meriden, Ct. By Abe 6th 237. Dam Fancy 1214 by Red Jacket 1032.

1941

GENERAL GARFIELD.

Calved May 20, 1880. Bred by John Davis, West Tisbury, Mass. By Sutton 1906. Dam Beauty 19th 546 by Duke of Devonshire 2d 498.

1942

SUNRISE.

Calved Jan. 27, 1881. Bred by J. A. Pomeroy, Sidney Center, N. Y. By Hartland 1510. Dam Augusta 485 by Genesee 2d 616.

1943

GENERAL CHARLEY

870.

Calved July 25, 1875. Bred by H. Shaw & Bro., Hicksville, O. Sold to Samuel Fulton of the same place. By Cassio 373. Dam Ruth 2d 2491 by Red Jacket 1032.

1944

ACHILLES.

Calved April 8, 1881. Bred by Jas. Buckingham, Zanesville, O. By Zulu 1268. Dam Nemophilla 3d 2141 by Jack 721.

1945

ZANZIBAR.

Calved March 27, 1879. Bred by E. De Loss Meacham, Marathon, N. Y. Sold May 27, 1879, to E. B. Lovell, of the same place. By Zollicoffer 1449. Dam Zinzinnetti 2995 by Armable 254, 2d dam Gertrude 1369 by Monarch 2d 878.

1946

ROMEO.

Calved April 7, 1881. Bred by William Younger, Fairbury, Ill. By Colonel Ryan 410. Dam Lady May 1759 by Hamilton 645.

1947

RED OAK.

Calved May 10, 1880. Bred by Wm. Younger, Fairbury, Ill. Sold Nov. 9, 1880, to L. F. Ross, Avon, Ill. Sold April 8, 1881, to B. E. Brewster, Cheyenne, Wyoming. By Colonel Ryan 410. Dam Pearl 2213 by Wisconsin 1249.

1948

RED CLOUD.

Calved April 6, 1881. Bred by Wm. Younger, Fairbury, Ill. By Colonel Ryan 410. Dam Pearl 2213 by Wisconsin 1249.

1949

RED BUCK.

Calved April 28, 1880. Bred by Wm. Younger, Fairbury, Ill. Sold Nov. 9, 1880, to L. F. Ross, Avon, Ill. Sold April, 1881, to Levi Allen, Altona, Colorado. By Colonel Ryan 410. Dam Miss Lucky 2072 by Colonel May 409.

**1950**                    **CAPTAIN JACK.**

Calved March 20, 1881. Bred by Wm. Younger, Fairbury, Ill. By Colonel Ryan 410. Dam Miss Lucky 2072 by Colonel May 409.

**1951**                    **GEN. HANCOCK.**

Calved May 21, 1880. Bred by O. B. King, Watertown, Ct. Sold Jan. 3, 1882, to C. H. Huggins, Gilson, Ill. By Grant 638. Dam Sontag 3d 2544 by Mattoon's Lion 849.

**1952**                    **ROMEO B.**

Calved May 20, 1881. Bred by O. B. King, Watertown, Ct. Sold Oct. 1, 1881, to C. H. Huggins, Gilson, Ill. By Hudson 700. Dam Sontag 3d 2544 by Mattoon's Lion 849.

**1953**                    **MAZEPPA.**

Calved Jan. 17, 1881. Bred by O. B. King, Watertown, Ct. Sold Jan. 3, 1882, to C. H. Huggins, Gilson, Ill. By Hudson 700. Dam Beauty 3d 3011 by Mattoon's Lion 849, 2d dam Beauty 589 by Waramaug 1214.

**1954**                    **HUDSON K.**

Calved May 15, 1881. Bred by O. B. King, Watertown, Ct. Sold Jan. 3, 1882, to C. H. Huggins, Gilson, Ill. By King's Lion 1437. Dam Pink 3009 by Grant 638, 2d dam Sontag 3d 2544 by Mattoon's Lion 849.

**1955**                    **KING'S GARFIELD.**

Calved March 28, 1881. Bred by O. B. King, Watertown, Ct. Sold Jan. 3, 1882, to C. H. Huggins, Gilson, Ill. By King's Lion 1437. Dam Sontag 2d 2543 by Springfield 2d 1140.

1956

LION KING.

Calved Nov. 26, 1880. Bred by O. B. King, Watertown, Ct. Sold Jan. 3, 1882, to C. H. Huggins, Gilson, Ill. By King's Lion 1437. Dam Rose 7th 2412 by Major 830.

1957

ARTHUR.

Calved April 12, 1881. Bred by O. B. King, Watertown, Ct. Sold Jan. 3, 1882, to C. H. Huggins, Gilson, Ill. By King's Lion 1437. Dam Rose 12th 2416 by Springfield 1139.

1958

OAKFORD

(268).

Calved Oct., 1850. Bred by G. Shapland, Oakford, North Molton, Devon, England. Sold to Mr. Turner, Barton, near Exeter, England. By Earl of Exeter 71. Dam Picture 261 by Prince Albert 140.

1959

EARL

(623).

Calved Dec., 1854. Bred by G. Shapland, Oakford, North Molton, Devon, England. By Earl of Exeter 71. Dam Curly 3849 by a bull bred by Jno. Quartly; 2d dam Stumphorn by a bull bred by Mr. Merson.

1960

NELSON

(680).

Calved Sept., 1857. Bred by G. Shapland, Oakford, North Molton, Devon, England. By Napoleon 119. Dam Duchess 119 by Earl of Exeter 71.

1961

WELLINGTON

(752).

Calved Sept., 1861. Bred by G. Shapland, Oakford, North Molton, Devon, England. Sold to Mr. Stranger, . By Nelson 1960. Dam Rosebud 3851 by Oakford 1958, 2d dam Loophorn 3850 by Oakford 1958, 3d dam bred by Mr. Moore, of England.

1962 GOLD SEEKER (848).

Calved in 1863. Bred by Jas. Davy, North Molton, Devon, England. Sold to R. Nugent, and sent to Mexico. By Duke of Flitton 62. Dam Cherry 57 by Napoleon 3d 120.

1963 ECLIPSE (835).

Calved March 1865. Bred by R. Stranger, North Molton, Devon, England. By Gold Seeker 1962. Dam Baroness (not numbered) bred by Mr. Stranger.

1964 DUKE OF DEVON (1056).

Calved May 1870. Bred by Jas. Davy, Flitton, North Molton, Devon, England. Sold to R. Stranger, of the same place. By Duke of Flitton 4th 65. Dam Picture 6th 266 by Prince Alfred 142½.

1965 CROYDON BOY (1309).

Calved June 1874. Bred by Walter Farthing, Stowey Court, Bridgewater, England. Sold to R. Stranger, North Molton, Devon, England. By Master Robin 113. Dam Picture 3857 by Eclipse 1963. 2d dam Princess 3852 by Earl 1959, 3d dam Duchess 119 by Earl of Exeter 71.

1966 CROYDON 2d (1308).

Calved Oct., 1876. Bred by R. Stranger, North Molton, Devon, England. Sold to R. Westcott, of the same place. By Croydon Boy 1965. Dam Lady Elizabeth 2d 3859 by Duke of Devon 1964. 2d dam Lady Elizabeth 3858 by Eclipse 1963, 3d dam Lavender 3856 by Wellington 1961, 4th dam Lady Bird 3853 by Napoleon 3d 120, 5th dam Lady Bird (not numbered) bred, in England, by Mr. Stranger.

1967 CLANNABORO.

Calved May 1, 1879. Bred by R. Stranger, North Mol-

ton, Devon, England. Sold to Jos. Sanders, Crediton, Devon, England. Imported March, 1881, by H. C. Burleigh, Vassalboro, Me., for Geo. Baker, Hustisford, Wis. By Croydon 2d 1966. Dam Flower 3860 by Duke of Devon 1964, 2d dam Famous 3855 by a bull bred by Mr. Davy, of Flitton, England, 3d dam Flitton 3854 also by a bull bred by Mr. Davy, 4th dam also bred by Mr. D.

1968 CLIFTON BOY.

Calved Oct. 10, 1881. Bred by Mrs. A. C. Howard, Zanesville, O. Sold to J. Buckingham, of the same place. By Reno 1046. Dam Clifton Belle 3433 by Bodine 324, 2d dam LadyMcHenry 1760 by Marylander 841.

1969 DUKE OF MIDDLESEX.

Calved March 11, 1880. Bred by Ward Parker, Merrimac, N. H. (now of Reed's Ferry, N. H.) Sold April 6th, 1881, to Othneil Eames & Son, Wilmington, Mass. By Mountain Ranger 888. Dam Lela Bly 1797 by Forrester 567.

1970 MERRIMAC 2d.

Calved Feb. 1, 1880. Bred by Ward Parker, Merrimac, N. H. (now of Reed's Ferry, N. H.) Sold Sept. 15, 1880, to N. B. Reed, Princeton, Mass. Sold to George Mason Jr., of the same place. By Mountain Ranger 888. Dam Jessie 1607 by Dr. Kane 472.

1971 MONARCH.

Calved March 12, 1878. Bred by Harvey Dodge, Sutton, Mass. By Duke of Hampden 5th 506. Dam Beauty 14th 544 by Comet (Young) 3d 417.

1972 KENTUCKY.

Calved May 30, 1879. Bred by Harvey Dodge, Sutton,

Mass. By Duke of Hampden 5th 506. Dam Beauty 16th 3866 by Comet (Young) 2d 416, 2d dam Beauty 10th 540 by Comet (Young) 415.

**1973** ONONDA.

Calved June 8, 1881. Bred by J. A. Pomeroy, Sidney Center, N. Y. By Hartland 1510. Dam Edith 3d 1049 by Genesee 2d 616.

**1974** BANKER.

Calved July 17, 1881. Bred by J. A. Pomeroy, Sidney Center, N. Y. By Prince Albert 1853. Dam Lily 1824 by Huron 2d 704.

**1975** OMEGA.

Calved April 30, 1881. Bred by J. A. Pomeroy, Sidney Center, N. Y. Sold June 16, 1881, to N. B. Reed, Princeton, Mass. By Hartland 1510. Dam Gipsy 3096 by Genesee 2d 616, 2d dam Alida 2d 431 by Chenango 380.

**1976** ORION.

Calved April 29, 1881. Bred by J. A. Pomeroy, Sidney Center, N. Y. Sold June 21, 1881, to S. S. Gregory, Canonsville, N. Y. By Hartland 1510. Dam Bessie 669 by Frank Chapman 574.

**1977** HIAWATHA.

Calved Jan. 29, 1881. Bred by Truman Baker, Earlville, N. Y.; calved the property of J. A. Pomeroy, Sidney Center, N. Y. By Litchfield 2d 1766. Dam Jenny Lind 7th 1576 by Mohawk 872.

**1978** ROME.

Calved May 1, 1881. Bred by Truman Baker, Earlville, N. Y.; calved the property of J. A. Pomeroy, Sidney Center, N. Y. By Litchfield 2d 1766. Dam Caroline 766 by Genesee 2d 616.

1979

TEMPEST.

Calved March 10, 1881. Bred by Truman Baker, Earlville, N. Y.; calved the property of J. A. Pomeroy, Sidney Center, N. Y. By Litchfield 2d 1766. Dam Bloom 3d 700 by Mohawk 872.

1980

COMET (YOUNG) 5th

1099.

Calved Sept. 6, 1874. Bred by Harvey Dodge, Sutton, Mass. By Duke of Devonshire 497. Dam Beauty 9th 539 by Sam 2d 1094.

1981

WATCHEMOKET.

Calved May 18, 1877. Bred by Harvey Dodge, Sutton, Mass. Sold Sept. 29, 1879, to G. J. Martin, East Providence, R. I. By Comet (Young) 5th 1980. Dam Lady Jane 1745 by Comet (Young) 415.

1982

BEACONSFIELD.

Calved May 5, 1878. Bred by Harvey Dodge, Sutton, Mass. Sold May 1, 1881, to G. J. Martin, East Providence, R. I. By Duke of Hampden 5th 506. Dam Beauty 16th 3866 by Comet (Young) 2d 416, 2d dam Beauty 10th 540 by Comet (Young) 415.

1983

LORD BYRON.

Calved Sept. 3, 1880. Bred by Harvey Dodge, Sutton, Mass. Sold May 1, 1881, to G. J. Martin, East Providence, R. I. By Duke of Hampden 5th 506. Dam Beauty 14th 544 by Comet (Young) 3d 417.

1984

DUKE OF WASHINGTON

837.

Calved Oct. 24, 1875. Bred by J. S. Titus, Washington Depot, Ct. By Mattoon's Lion 849. Dam Rose 2441 by Waramaug 1214.

1985

SAM'S SAM.

Calved March 12, 1877. Bred by J. S. Titus, Washing-



ton Depot, Ct. Sold to O. B. King, Watertown, Ct. Sold Jan. 3, 1882, to C. H. Huggins, Gilson, Ill. By Sam 1095. Dam Beauty 1st 586 by Johnny Bull 750.

1986

MAJOR TITUS.

Calved Aug. 10, 1877. Bred by J. S. Titus, Washington Depot, Ct. Sold Oct. 20, 1877, to W. R. Ferris, Monroe, Ct. By Sam 1095. Dam Fanny 1243 by Grant 638.

1987

WASHINGTON.

Calved June 15, 1878. Bred by J. S. Titus, Washington Depot, Ct. Sold Oct. 7, 1879, to P. J. Jones, Huntington, Ct. By Duke of Washington 1984. Dam Rose Titus 3887 by Sam 1095. 2d dam Lillie 1805 by Monitor 880.

1988

SAMSON Y.

Calved Nov. 10, 1878. Bred by J. S. Titus, Washington Depot, Ct. Sold Sept. 28, 1879, to L. B. Yale, Meriden, Ct. By Sam 1095. Dam Rose 13th 2417 by Springfield 1139.

1989

DANDY.

Calved Feb. 1, 1881. Bred by J. W. Yale, Meriden, Ct. By Abe 6th 237. Dam Fancy 1214 by Red Jacket 1032.

1990

ABE'S COMET.

Calved March 31, 1881. Bred by J. W. Yale, Meriden, Ct. By Abe 6th 237. Dam Victoria 4th 2663 by Prince Regeon 1006.

1991

DUKE OF WORCESTER.

Calved June 30, 1879. Bred by Harvey Dodge, Sutton, Mass. By Comet (Young) 5th 1980. Dam Wild Flower

3880 by Duke of Hampden 5th 506. 2d dam Beauty 17th 3868 by Comet (Young) 2d 416, 3d dam Beauty 11th 541 by Comet (Young) 415.

**1992** ST. PATRICK.

Calved March 17, 1881. Bred by Harvey Dodge, Sutton, Mass. By Monarch 1971. Dam Lady Hampden 3890 by Duke of Hampden 5th 506, 2d dam Beauty 18th 545 by Duke of Devonshire 497.

**1993** VICTOR II.

Calved April 3, 1881. Bred by Jacob Blakeslee, Watertown, Ct. Sold May 9, 1881, to Geo. L. Hamlin, Lanesville, Ct. By King's Lion 1437. Dam Jenny 4th 3892 by Prince Regeon 1006. 2d dam Jenny 3d 3891 by Herod 2d 677, 3d dam Jenny Lind 1578 by Prince Albert 969.

**1994** GARFIELD.

Calved May 25, 1879. Bred by A. H. Park, South Chelmsford, Mass. Sold Oct. 27, 1880, to Ward Parker, Merrimac, N. H. Sold Sept. 5, 1880, to E. M. Brown, Gilford, N. H. By North Star 916. Dam Fancy 3d 3065 by Forester 2d 568, 2d dam Fancy 1215 by Dr. Kane 472.

**1995** PRINCE WINTON.

Calved June 4, 1879. Bred by J. S. Titus, Washington Depot, Ct. Sold Oct. 6, 1879, to George Winton, Newtown, Ct. By Sam's Sam 1985. Dam Rose Titus 3887 by Sam 1095, 2d dam Lillie 1805 by Monitor 880.

**1996** DASHWOOD.

Calved Aug. 12, 1881. Bred by E. D. Hicks, Nashville, Tenn. By Elgin 2d 1798. Dam Damsel 3749 by Georgianna's Puritan 1st 620, 2d dam Daisy 3740 by Patterson 1867. 3d dam descended from Patterson stock.

**1997** SALAMANDER.

Calved Aug. 14, 1881. Bred by E. D. Hicks, Nash-

ville, Tenn. By Elgin 2d 1798. Dam Salmagundi 2942 by Georgianna's Puritan 1st 620, 2d dam Sallie Watson 2496 by Sterling Price 1151.

1998 LUCIFER.

Calved Sept. 1, 1881. Bred by E. D. Hicks, Nashville, Tenn. By Elgin 2d 1798. Dam Lucille 3467 by Georgianna's Puritan 1st 620, 2d dam Lovely 25th 1881 by Cole's Puritan 2d 405.

1999 SUFFIELD KING.

Calved May, 1880. Bred by Stanley Griswold, Torrington, Ct.; calved the property of W. E. Case, Suffield, Ct. Sold May 21, 1881, to Cicero Weed, West Granby, Ct. By Lord Lovell 797. Dam Bloome 3687 by Grant 638, 2d dam Darling 965 by Bloomfield 313.

2000 RUBEN (Young).

Calved May 10, 1869. Bred by J. N. Blakeslee, Watertown, Ct. Slaughtered Nov., 1876. By Johnny Bull 750. Dam Jenny Lind 2d 1579 by Reuben 166.

2001 MARSHFIELD.

Calved Sept. 1, 1879. Bred by Geo. Davis, East Montpelier, Vt. Sold Nov. 29, 1879, to A. H. Davis, Marshfield, Vt. By Arlington 253. Dam Purity 2301 by Blueblood 321.

2002 COLOSSUS.

Calved May 10, 1881. Bred by Geo. Davis, East Montpelier, Vt. By Montpelier 1915. Dam Purity 2301 by Blueblood 321.

2003 NIMROD.

Calved Sept. 1, 1880. Bred by Geo. Davis, East Montpelier, Vt. By Montpelier 1915. Dam Creole 3911 by Harley M. 652, 2d dam Red Bird 2330 by Exchange 544.

## 2004 WASHINGTON.

Calved March 7, 1881. Bred by Geo. Davis, East Montpelier, Vt. Sold to O. F. Gerry, Stowe, Vt. By Montpelier 1915. Dam Excelsior 3910 by Harley M. 652, 2d dam Purity 2301 by Blueblood 321.

## 2005 DUKE FRANK.

Calved March 31, 1881. Bred by H. L. Carrier, Brookfield, Mich. By Frank 1308. Dam Jenny 3d 1559 by Oxford 932.

## 2006 HERO SILVARA.

Calved April 24, 1881. Bred by Orrin Prichard, Springville, Pa. Sold May 25, 1881, to S. S. James, Silvara, Pa. By Litchfield 789. Dam Belle of Springville 3896 by Prince of Wales 8th 1000, 2d dam Peony 1st 2216 by Bloomfield 313.

## 2007 AMERICAN FLITTON 1st.

Calved June 25, 1879. Bred by F. J. Tompkins, Girard, Mich. Sold to Arrah Robinson, Marshall, Mich. By Duke of Flitton Jr. 1487. Dam American Girl 451 by Billy 301.

## 2008 AMERICAN FLITTON 2d.

Calved April, 1880. Bred by F. J. Tompkins, Girard, Mich.; calved the property of Arrah Robinson, Marshall, Mich. By Duke of Flitton Jr. 1487. Dam American Girl 451 by Billy 301.

## 2009 ROB ROY W.

Calved April 20, 1878. Bred by Orrin Prichard, Springville, Pa.; calved the property of J. B. Wright, East Canton, Pa. By Prince of Wales 12th 1002. Dam Lily P. 3920 by Prince of Wales 12th 1002, 2d dam Peony 1st 2216 by Bloomfield 313.

**2010**                      **HAMPDEN**                      890.

Calved April, 8, 1876. Bred by H. M. Sessions, South Wilbraham, Mass. Sold Feb. 22, 1881, to Rev. Edw'd. Hungerford, Burlington, Vt. By Massachusetts 2d 843. Dam Minnie 19th 2046 by Royal Duke 1083.

**2011**                      **ROSE'S COMET.**

Calved Feb. 20, 1881. Bred by J. W. Moase, Pleasant Mount, Pa. By Candy 2d 364. Dam Rose of Baltimore 6th 2461 by Prince of Wales 8th 1000.

**2012**                      **RENA'S BOY.**

Calved Sept. 24, 1881. Bred by Mrs. A. C. Howard, Zanesville, O.; calved the property of F. D. Beck, Bethany, W. Va. By Reno 1046. Dam Rena 7th 2366 by Bastion 283.

**2013**                      **CARLOS.**

Calved Aug. 9, 1881. Bred by B. F. Peck, East Bethany, N. Y. By Flitton 7th 1490. Dam Cowslip 66 by Master Alic 110.

**2014**                      **CHARLES.**

Calved May 2, 1881. Bred by B. F. Peck, East Bethany, N. Y. By Flitton 7th 1490. Dam Candy Girl 756 by Empire 5th 536.

**2015**                      **BASHAN.**

Calved Feb. 21, 1881. Bred by B. F. Peck, East Bethany, N. Y. By Flitton 7th 1490. Dam Candy Girl 5th 3075 by Helena's Huron 8th 663. 2d dam Candy Girl 756 by Empire 5th 536.

**2016**                      **ADMIRED PRESIDENT**                      (1496).

Calved June 12, 1880. Bred by J. B. Longenecker, Union Deposit, Pa. By The President 127. Dam Daisy 947 by Chatsworth 30.

**2017            ANDREW JACKSON 718—(1269).**

Calved July 7, 1875. Bred by J. B. Longenecker, Union Deposit, Pa. Butchered March, 1878. By The President 137. Dam Daisy 947 by Chatsworth 30.

**2018            BLOOMFIELD            (1507).**

Calved Nov. 26, 1878. Bred by J. B. Longenecker, Union Deposit, Pa. Sold Jan. 21, 1880, to E. M. Johnston & Son, Alton, N. Y. By Springfield 1141. Dam Emma's Pride 3926 by The President 137. 2d dam Nelly Price 2138 by Sterling Price 1151.

**2019            BLOOMFIELD 2d.**

Calved March 18, 1879. Bred by J. B. Longenecker, Union Deposit, Pa. Slaughtered when one year old. By Springfield 1141. Dam Mountain Maid 3029 by The President 137. 2d dam Fairy 1132 by Chatsworth 30.

**2020            DANE BOY.**

Calved April 4, 1881. Bred by Isaac S. Newton, Verona, Wis. By Belty 2d 292. Dam Lily 2d 1818 by Capron 367.

**2021            LORD BROOKE.**

Calved Oct. 5, 1881. Bred by Mrs. A. C. Howard, Zanesville, O.; calved the property of F. D. Beck, Bethany, W. Va. By Reno 1046. Dam Rena 3d 2363 by Marylander 841.

**2022            DUKE CHENANGO.**

Calved April 10, 1877. Bred by E. M. Johnston & Son, Alton, N. Y. By Billy 300. Dam Red Rose 2353 by Sachem 1089.

**2023            BILLY 2d.**

Calved April 25, 1877. Bred by E. M. Johnston & Son, Alton, N. Y. By Billy 300. Dam Bloom 2d 699 by Mohawk 872.

2024

COMET N.

Calved Dec. 1, 1880. Bred by Luther Rawson, Oak Creek, Wis.; calved the property of C. D. Northrop, Clinton, Wis. Sold Sept. 23, 1881, to Jacob Starry, Olin, Iowa. By Sir John 1125. Dam Roxy Ann 2480 by Hamilton 645.

2025

WACHUSETT.

Calved May 15, 1881. Bred by S. H. Sprague, Wachusettsville, Mass. Sold in 1881, to Jos. Miller, Princeton, Mass. By General Hawley 1409. Dam Wynona 16th 2714 by Royal Duke 1083.

2026

DANVILLE.

Calved Nov. 23, 1879. Bred by C. L. Stevens, North Danville, Vt. Sold to J. A. Crane, Greensboro, Vt. By Royal George 1845. Dam Gold Drop 3149 by Harley M. 652. 2d dam Red Rose 2356 by Star King 1147.

2027

CLIFF.

Calved June 20, 1881. Bred by C. F. Elliott & Bro., Bell Brook, O. By Walter 1370. Dam Georgianna 6th 1362 by Cole's Puritan 2d 405.

2028

WILBER.

Calved June 23, 1881. Bred by C. F. Elliott & Bro., Bell Brook, O. By Walter 1370. Dam Helena 49th 1456 by Cole's Puritan 2d 405.

2029

DUKE OF MONROE.

Calved June 6, 1881. Bred by Jas. Burr, Monroe, Ct. Sold June 15, 1881, to W. R. Ferris, Cold Spring, Ct. By Cherokee 1634. Dam Susie 4th 3954 by King's Duke 767. 2d dam Susie 2583 by Bethel 299.

## 2030 VERONA CHAMPION.

Calved April 20, 1881. Bred by J. W. Morse & Sons, Verona, Wis. By Belty 2d 292. Dam Jennie June 1554 by Earl of Sydenham 521.

## 2031 EIGHTY ONE.

Calved April 23, 1881. Bred by J. W. Morse & Sons, Verona, Wis. By Seventy Six 1109. Dam Jewell 3056 by Belty 2d 292. 2d dam Rose 2444 by Earl of Sydenham 521.

## 2032 BODINE 2d.

Calved April 3, 1880. Bred by Reece Thomas, Bellaire, O. Sold to G. W. Large, Portland Station, O. By Bodineer 1291. Dam Bride 2766 by Bar-nemo 276, 2d dam Eurette 1099 by Duke of Beaufort 484.

## 2033 CONQUEROR.

Calved April 9, 1881. Bred by W. F. Chermiside, Dickson, Col. By Gold 625. Dam Belle Patterson 8th 2758 by Hudson 699. 2d dam Number Two 2177 by Chatsworth 30.

## 2034 LADDIE.

Calved Oct. 10, 1881. Bred by E. D. Hicks, Nashville, Tenn. By Elgin 2d 1798. Dam Lassie 3750 by Georgianna's Puritan 1st 620. 2d dam Lady 3743 by Patterson 1867. 3d dam descended from Patterson stock.

## 2035 KING OF THE DAIRY.

Calved Sept. 4, 1881. Bred by H. M. Sessions, Hampden, Mass.; calved the property of Rev. Edw. Hungerford, Burlington, Vt. By Hampden 2010. Dam Minnie 25th 3505 by Merrimac 863. 2d dam Minnie 14th 2042 by New England 911.



**2036** HAMPDEN 2d.

Calved Nov. 13, 1881. Bred by H. M. Sessions, Hampden, Mass.; calved the property of Rev. Edw. Hungerford, Burlington, Vt. By Hampden 2010. Dam Nelly Bly 2d 3953 by Massachusetts 2d 843, 2d dam Nelly Bly 2136 by Royal Duke 1083.

**2037** GREEN MOUNTAIN BOY.

Calved April 17, 1880. Bred by Rev. Edw. Hungerford, Burlington, Vt. By Wilbraham 3d 1232. Dam Beauty 2d 590 by Mattoon's Lion 849.

**2038** BURNETT 2d.

Calved April 26, 1881. Bred by W. M. White, Canaseraga, N. Y. By Burnett 1648. Dam Lovely 24th 1880 by Red Jacket 1033.

**2039** BURNETT 3d.

Calved April 27, 1881. Bred by W. M. White, Canaseraga, N. Y. By Burnett 1648. Dam Lovely 20th 1877 by Nemophilla's Huron 900.

**2040** BURNETT 4th.

Calved June 3, 1881. Bred by W. M. White, Canaseraga, N. Y. By Burnett 1648. Dam Lady Elgin 3d 1722 by Queen Ann's Huron 1014.

**2041** BRANDYWINE.

Calved Feb. 21, 1881. Bred by Guy C. Barton, North Platte, Neb. By Rangoon 1927. Dam Agnes 3812 by Capital 366, 2d dam Melligo 2012 by Victor 1207.

**2042** JUPITER.

Calved Nov. 23, 1879. Bred by A. J. Mitchell, Lempster, N. H. Sold May 3, 1881, to Johnson Colby, South Sutton, N. H. By General Prince 1474. Dam Fancy 2d 1216 by Forester 2d 568.

## 2043 GENERAL GARFIELD.

Calved June 4, 1881. Bred by A. J. Mitchell, Lempster, N. H. By General Prince 1474. Dam Fancy 2d 1216 by Forester 2d 568.

## 2044 CADMUS.

Calved April 23, 1881. Bred by Isaac Woodbury, Salem Depot, N. H. By Reed's Fazio 1043. Dam Rose 2d 2436 by Rockingham 1064.

## 2045 WORCESTER.

Calved Sept. 5, 1880. Bred by Isaac Woodbury, Salem Depot, N. H. By Reed's Fazio 1043. Dam Juno 3235 by Reed's Fazio 1043. 2d dam Florence 2d 1303 by Rockingham 1064.

## 2046 WOODBURY'S FAZIO.

Calved Sept. 9, 1881. Bred by Isaac Woodbury, Salem Depot, N. H. Sold Oct. 22, 1881, to H. C. Nevins, Methuen, Mass. By Reed's Fazio 1043. Dam Rose 6th 3233 by Reed's Fazio 1043. 2d dam Rose 2435 by Commodore 427.

## 2047 GEN. GARFIELD C. B.

Calved March 10, 1880. Bred by Chapman Bros., Well's Bridge, N. Y. Sold March 2, 1881, to T. & P. H. Yale, Nineveh, N. Y. By Delaware 1835. Dam Nettie 2147 by Susquehanna 1162.

## 2048 PRINCE 642.

Calved March 26, 1871. Bred by W. E. Arnold, Otego, N. Y. Sold April 10, 1871, to T. & P. H. Yale, Nineveh, N. Y. By Washington (Young) 1217. Dam Effie 1055 by Tecumseh 1165.

## 2049 BRAINERD.

Calved April 7, 1881. Bred by Julius Johnson, South

Otselic, N. Y. By Lord Nelson 2d 801. Dam Inez 3996 by Madison 812. 2d dam Ada 400 by Zelotus 1266.

**2050**                    LORD NELSON 3d.

Calved Sept. 28, 1879. Bred by Truman Baker, Earlville, N. Y. By Lord Nelson 2d 801. Dam Elva 1079 by Mountain Star 889.

**2051**                    HEROD B.

Calved April 2, 1880. Bred by Truman Baker, Earlville, N. Y. Sold to C. O. Potter, Franklin, N. Y. By Litchfield 2d 1766. Dam Cherry 2d 812 by Frank Baker 572.

**2052**                    WILLARD.

Calved April 18, 1880. Bred by Truman Baker, Earlville, N. Y. By Duke of Darlington 1336. Dam Dory 3d 1025 by Frank Baker 572.

**2053**                    ADAM.

Calved April 4, 1881. Bred by Truman Baker, Earlville, N. Y. By Duke of Darlington 1336. Dam Dory 3d 1025 by Frank Baker 572.

**2054**                    PROFESSOR.

Calved March 15, 1881. Bred by Truman Baker, Earlville, N. Y. By Litchfield 2d 1766. Dam Cherry 5th 3274 by Lord Nelson 800. 2d dam Cherry 811 by Baltimore (Young) 267.

**2055**                    BALLOU.

Calved March 16, 1881. Bred by Truman Baker, Earlville, N. Y. Sold Feb. 3, 1882, to E. A. Udall, Hiram, O. By Litchfield 2d 1766. Dam Lovely 2d 3469 by Lord Nelson 800. 2d dam Lovely 1887 by Genesee 2d 616.

## 2056 LEBANON.

Calved March 19, 1881. Bred by Truman Baker, Earlville, N. Y. By Litchfield 2d 1766. Dam Laura 1794 by Chenango 390.

## 2057 SERVOSEF.

Calved April 19, 1881. Bred by Truman Baker, Earlville, N. Y. By Litchfield 2d 1766. Dam Edith 1047 by Chenango 390.

## 2058 DOBSON.

Calved May 26, 1881. Bred by Truman Baker, Earlville, N. Y. By Litchfield 2d 1766. Dam Rosy Belle 2473 by Frank Baker 572.

## 2059 • JOSH BILLINGS.

Calved June 1, 1881. Bred by Truman Baker, Earlville, N. Y. Sold to Wilber Estes, Garrettsville, N. Y. By Duke of Darlington 1336. Dam Carrie 769 by Genesee 2d 616.

## 2060 JOHN GILPIN.

Calved June 2, 1881. Bred by Truman Baker, Earlville, N. Y. By Duke of Darlington 1336. Dam Lena 3267 by Litchfield 789. 2d dam Carrie 769 by Genesee 2d 616.

## 2061 CAPTAIN C. G.

Calved Nov., 1881. Bred by B. F. Peck, East Bethany, N. Y. By Flitton 7th 1490. Dam Candy Girl 2d 757 by Lovely's Huron 3d 806.

## 2062 RICHMOND.

Calved Feb. 16, 1881. Bred by Guy C. Barton, North Platte, Neb. By Rangoon 1927. Dam Emma 1086 by Hesper 679.

2063

NAHABED.

Calved April, 1880. Bred by Jas. A. Bill, Lyme, Ct. Sold Jan. 21, 1881, to Roger N. Francis, West Hartford, Ct. By Duke of Hampden 6th 507. Dam Cleopatra 3d 2841 by Duke of Hampden 504. 2d dam Cleopatra 2d 855 by Lion 786.

2064

NELSON 2d.

Calved March 14, 1880. Bred by J. W. Yale, Meriden, Ct. Sold March 26, 1880, to J. A. Bill, Lyme, Ct. Sold March 2, 1881, to W. C. Cone, Moodus, Ct. By Nelson 1439. Dam Nelly Bly 2136 by Royal Duke 1083.

2065

ANNABLE.

Calved April 15, 1879. Bred by Julius Johnson, South Otselic, N. Y. By Brainard 337. Dam Ada 400 by Zelotus 1266.

2066

WINOOSKI PRINCE 2d.

Calved Nov. 13, 1880. Bred by Rev. E. Hungerford, Burlington, Vt. Sold March 17, 1881, to M. F. Kelley, of the same place. By Wilbraham 3d 1232. Dam Queen 2312 by Sam 1095.

2067

GREEN MOUNTAIN DUKE.

Calved Dec. 13, 1881. Bred by Rev. E. Hungerford, Burlington, Vt. By Green Mountain Boy 2037. Dam Queen 2d 3791 by Wilbraham 3d 1232. 2d dam Queen 2312 by Sam 1095.

2068

DARE.

Calved Feb. 13, 1881. Bred by D. J. Whitmore, Cass-town, O. Sold Sept. 1, 1881, to J. M. Miller, Hickory, Pa. By Barefoot 272. Dam Effie 3194 by Butler 357. 2d dam Kitty Clover 1684 by Bounty 334

**2069 KIT CARSON S.**

Calved June 8, 1880. Bred by J. B. Sanborn, East Concord, N. H.; calved the property of N. D. House, Waitsfield, Vt. By Mountain Star 890. Dam Scantora 2d 2511 by Scantie 1107.

**2070 BARLEY 2d.**

Calved March 21, 1874. Bred by Jesse Mead, Bowlusville, O. Sold Sept., 1874, to Alfred Slade, Greenville, O. Sold Oct. 18, 1878, to Irvin York, Brock, O. By Barley 275. Dam Minnie 2050 by Morton 887.

**2071 CAPTAIN P. II.**

Calved July 4, 1879. Bred by J. D. Northrop, Clinton, Wis. By Sir John 1125. Dam Pink 2246 by Wisconsin 1249.

**2072 BLOOMFIELD 4th.**

Calved April 17, 1881. Bred by J. B. Longenecker, Union Deposit, Pa. By Cole's Puritan 3d 406. Dam Deer 972 by The President 137.

**2073 BLOOMFIELD 5th.**

Calved June 16, 1881. Bred by J. B. Longenecker, Union Deposit, Pa. By Cole's Puritan 3d 406. Dam Red Lady 2344 by Alexander 248.

**2074 COLUMBUS P.**

Calved Dec. 5, 1881. Bred by B. F. Peck, East Bethany, N. Y. By Flitton 7th 1490. Dam Blossom 3668 by Le Roy 780, 2d dam McArthur's Helena 1st 3655 by Helena's Huron 8th 663, 3d dam Helena 46th 1451 by Lovely's Huron 3d 806.

**2075 ZEB VANCE.**

Calved May 16, 1880. Bred by L. B. Holt, Graham, N. C. Sold to T. M. Holt, Haw River, N. C. By Puri-

tan Lad 1630. Dam Candy Girl 6th 3082 by Candy 363, 2d dam Candy Girl 2d 757 by Lovely's Huron 3d 806.

**2076****JOCKEY.**

Calved March 23, 1881. Bred by Edwin House, Waitsfield, Vt. By Gem's Duke 1401. Dam Gem 2d 4072 by Bar-huron 274, 2d dam Gebele 1341 by Comet (Young) 415.

**2077****DUKE OF WELLINGTON.**

Calved May 15, 1881. Bred by Rev. E. Hungerford, Burlington, Vt.; calved the property of M. F. Kelley, of the same place. By Wilbraham 3d 1232. Dam Beauty 2d 590 by Mattoon's Lion 849.

**2078****FRANK P.**

Calved Nov. 28, 1881. Bred by T. C. Peacock, Harrisville, Ind. By Benmore 1337. Dam Princess of Kent 3d 2743 by Elgin 531, 2d dam Dora 1018 by Prince of Lapeer 989.

**2079****CORNWALL.**

Calved Feb. 5, 1880. Bred by Dwight Rogers, North Cornwall, Ct. Sold Jan. 25, 1882, to C. L. Dayton, Watertown, Ct. By Hero 675. Dam Gem 8th 1349 by Manitowoc 833.

**2080****MAYBOY R.**

Calved May 10, 1881. Bred by Dwight Rogers, North Cornwall, Ct. By Hero 675. Dam Gem 11th 3136 by Hero 675, 2d dam Gem 2d 1344 by Megunticook 858.

**2081****DIAMOND R.**

Calved Sept. 17, 1881. Bred by Dwight Rogers, North Cornwall, Ct. Sold Oct. 4, 1881, to E. P. Lyman, Warren, Ct. By Hero 675. Dam Gem 12th 3137 by Hero 675, 2d dam Gem 8th 1349 by Manitowoc 833.

**2082**                    **GARFIELD P. P.**

Calved Oct. 7, 1880. Bred by John Blake, Whipple, O. Sold Feb. 12, 1881, to Pemberton Palmer, of the same place. By Dan Baker 444. Dam Belle 622 by Jack 721.

**2083**                    **HENRY D.**

Calved Sept. 29, 1881. Bred by Pemberton Palmer, Whipple, O. Sold Oct. 7, 1881, to William & Geo. W. Wolfe, Keene, O. By Challenge 378. Dam Flora 1296 by Hudson 699.

**2084**                    **FRED QUEEN.**

Calved July 2, 1880. Bred by Pemberton Palmer, Whipple, O. By Frank 1333. Dam Queen 2313 by Hudson 699.

**2085**                    **GEORGE LUBECK.**

Calved Dec. 18, 1880. Bred by Pemberton Palmer, Whipple, O. Sold Oct. 10, 1881, to E. D. Hupp, Lubbeck, W. Va. By Dan 1471. Dam May 1987 by Salem 1092.

**2086**                    **FRANKLIN B.**

Calved Oct. 29, 1880. Bred by Pemberton Palmer, Whipple, O. Sold Feb. 12, 1881, to John Blake, of the same place. By Dan 1471. Dam Molly 2081 by Hudson 699.

**2087**                    **ARTHUR S. J. W.**

Calved Sept. 19, 1880. Bred by Pemberton Palmer, Whipple, O. Sold Nov. 3, 1881, to S. J. Woolley, Hilliard, O. By Dan 1471. Dam Kate 1669 by Baltie 262.

**2088**                    **BOUNCER.**

Calved Feb. 5, 1881. Bred by D. J. Whitmore, Cass-



town, O. Sold Dec. 21, 1881, to T. C. Peacock, Harrisville, Ind. By Barefoot 272. Dam Cherry of Lapeer 3d 2739 by Prince of Lapeer 989. 2d dam Cherry 4th 795 by Massasoit 844.

2039

BRUTUS.

Calved March 28, 1881. Bred by D. J. Whitmore, Casstown, O. Sold Sept. 30, 1881, to Wm. Younger, Fairbury, Ill. By Barefoot 272. Dam Queen Emmy 2315 by Bounty 334.

2090

OHIO BOY.

Calved April 29, 1881. Bred by Isaac A. Ormiston, Barlow, O. By Jacob 1847. Dam Molly 3720 by Hudson 699. 2d dam Molly Stark 2083 by Baltic 262.

2091

ONECO.

Calved Aug. 1, 1880. Bred by Joseph Holmes, Bozrahville, Ct. Sold Feb. 14, 1881, to J. B. Gelston, East Haddam, Ct. By Independence 713. Dam Fairy 22d B. 4097 by Hyde's Fazio 707. 2d dam Fairy 22d 1150 by Lion 786.

2092

RED CHAMPION.

Calved May 6, 1881. Bred by Jesse Mead, Bowlusville, O. By Champion 383. Dam Antic 475 by Barley 275.

2093

SIR WALTER SCOTT.

Calved April 14, 1879. Bred by Truman Baker, Earlville, N. Y. Sold April 2, 1881, to L. F. Ross, Avon, Ill. By Litchfield 789. Dam Rosa 2388 by Genesee 2d 616.

2094

DUKE B.

Calved May 7, 1879. Bred by Truman Baker, Earlville, N. Y. Sold April 2, 1881, to L. F. Ross, Avon, Ill. By Litchfield 789. Dam Silvy 252 5 by Genesee 2d 616.

2095

MAJOR.

Calved June 29, 1879. Bred by J. C. Holmes, Earlville, N. Y. Sold April, 1880, to Truman Baker, of the same place. Sold April 20, 1881, to L. F. Ross, Avon, Ill. By Comet 425. Dam Curly 914 by Chenango 390.

2096

LINDEN.

Calved March 5, 1880. Bred by Truman Baker, Earlville, N. Y. Sold April 2, 1881, to L. F. Ross, Avon, Ill. By Prince of Wales 13th 1003. Dam Fairy 1174 by Genesee 2d 616.

2097

NORMAN.

Calved April 9, 1880. Bred by Truman Baker, Earlville, N. Y. Sold April 2, 1881, to L. F. Ross, Avon, Ill. By Prince of Wales 13th 1003. Dam Fancy 1222 by Mohawk 872.

2098

WINCHESTER.

Calved April 11, 1880. Bred by Truman Baker, Earlville, N. Y. Sold April 2, 1881, to L. F. Ross, Avon, Ill. By Litchfield 2d 1766. Dam Edith 1047 by Chenango 390.

2099

CLIFFORD.

Calved April 12, 1880. Bred by Truman Baker, Earlville, N. Y. Sold April 2, 1881, to L. F. Ross, Avon, Ill. By Prince of Wales 13th 1003. Dam Dolly Varden 3428 by Lord Nelson 800, 2d dam Lady Hilton 1736 by Sachem 1089.

2100

CHRISTOPHER.

Calved May 29, 1880. Bred by Truman Baker, Earlville, N. Y. Sold April 2, 1881, to L. F. Ross, Avon, Ill. By Lord Nelson 2d 801. Dam Dory 4th 3318 by Lord Nelson 800, 2d dam Dory 3d 1025 by Frank Baker 572.

**2101 JACKSON S.**

Calved March 10, 1880. Bred by Chapman Bros., Wells Bridge, N. Y. Sold April 15, 1881, to L. F. Ross, Avon, Ill. Sold April, 1881, to J. T. Stewart, Council Bluffs, Iowa. By Delaware 1835. Dam Lizzy 4109 by Frank Chapman 574, 2d dam Blossom 2d 707 by Huron 2d 704.

**2102 BALTIMORE 725.**

Calved Sept. 26, 1873. Bred by S. T. C. Brown, Sykesville, Md. Sold to Thos. Bidwell, Gurnee, Ill. By Springfield 1141. Dam Deer 971 by Freedom 581.

**2103 ROANEY.**

Calved June 4, 1879. Bred by Thos. Bidwell, Gurnee, Ill. Sold Dec. 14, 1880, to L. F. Ross, Avon, Ill. Sold April, 1881, to J. T. Stewart, Council Bluffs, Iowa. By Baltimore 2102. Dam Festina 2d 4110 by Lord Portman (Young) 2d 804, 2d dam Festina 1261 by Putnam 1013.

**2104 VALIANT.**

Calved Feb. 20, 1880. Bred by Thos. Bidwell, Gurnee, Ill. Sold Dec. 14, 1880, to L. F. Ross, Avon, Ill. Sold April, 1881, to J. T. Stewart, Council Bluffs, Iowa. By Baltimore 2102. Dam Alma 2d 4111 by Forester 569, 2d dam Alma 438 by Lord Portman (Young) 2d 804.

**2105 COMET 805.**

Calved March 19, 1873. Bred by Thos. Bidwell, Gurnee, Ill. By Lord Portman (Young) 2d 804. Dam Festina 1261 by Putnam 1013.

**2106 GURNEE LAD.**

Calved Feb. 28, 1877. Bred by Thos. Bidwell, Gurnee, Ill. By Comet 2105. Dam Camilla 2d 4112 by Forester 569, 2d dam Camilla 752 by Baltimore 270.

**2107 GURNEE LAD 2d.**

Calved March 11, 1880. Bred by Thos. Bidwell, Gurnee, Ill. Sold Dec. 14, 1880, to L. F. Ross, Avon, Ill. Sold April, 1881, to J. T. Stewart, Council Bluffs, Iowa. By Gurnee Lad 2106. Dam Lady of Gurnee 4116 by Baltimore 2102, 2d dam Festina 1261 by Putnam 1013.

**2108 JOHN B. E. B.**

Calved Feb. 28, 1880. Bred by Luther Rawson, Oak Creek, Wis. Sold Nov., 1880, to L. F. Ross, Avon, Ill. Sold April 8, 1881, to B. E. Brewster, Cheyenne, Wyoming. By Rocheile 1062. Dam Annie 2d 4113 by Sir John 1125, 2d dam Annie 466 by Freedom 581.

**2109 JOE OF IOWA.**

Calved March 25, 1880. Bred by Luther Rawson, Oak Creek, Wis. Sold Nov., 1880, to L. F. Ross, Avon, Ill. Sold April, 1881, to John T. Stewart, Council Bluffs, Iowa. By Sir John 1125. Dam Nancy 2096 by Carter 371.

**2110 DUKE OF AVON 6th.**

Calved Nov. 20, 1879. Bred by L. F. Ross, Avon, Ill. Sold April, 1881, to J. T. Stewart, Council Bluffs, Iowa. By Duke of Avon 2d 1533. Dam Ohio Belle 2184 by Cassio 373.

**2111 DUKE OF AVON 7th.**

Calved March 4, 1880. Bred by L. F. Ross, Avon, Ill. Sold May 25, 1881, to W. K. Hollenbeck, Parker, Dakota. By Shelto 2d 1114. Dam Ninetta 2d 2154 by Colonel May 409.

**2112 DUKE OF AVON 9th.**

Calved Jan. 22, 1881. Bred by L. F. Ross, Avon, Ill.

Sold June 23, 1881, to R. R. Fisher, Colfax, Iowa. By Duke of Oak Creek 1527. Dam Abitha 398 by Duke of Avon 483.

**2113**                   DUKE OF AVON 10th

Calved April 3, 1881. Bred by L. F. Ross, Avon, Ill. By Shelto 2d 1114. Dam Flora 3314 by Honesty 696, 2d dam Dorrit 1022 by Victor 1207.

**2114**                   SHELTO 3d.

Calved June 13, 1881. Bred by L. F. Ross, Avon, Ill. By Shelto 2d 1114. Dam Cute 2d 3114 by Rochelle 1062, 2d dam Cute 915 by Sir John 1125.

**2115**                   DICK.

Calved Dec. 2, 1880. Bred by L. F. Ross, Avon, Ill. Sold in 1881, to G. P. Howell, Keener Station, Mo. By Duke of Oak Creek 1527. Dam June 3268 by May-boy 2d 854, 2d dam Carrie Bell 770 by Randolph 1016.

**2116**                   SCOTT.

Calved May 27, 1880. Bred by Chapman Bros., Wells Bridge, N. Y. Sold April 15, 1881, to L. F. Ross, Avon, Ill. Sold April, 1881, to J. T. Stewart, Council Bluffs, Iowa. By Delaware 1835. Dam Josey 1630 by Red Rover 1042.

**2117**                   UNADILLA.

Calved May 17, 1880. Bred by J. A. Pomeroy, Sidney Center, N. Y.; calved the property of Chapman Bros., Wells Bridge, N. Y. Sold April 15, 1881, to L. F. Ross, Avon, Ill. Sold April, 1881, to J. T. Stewart, Council Bluffs, Iowa. By Roscoe 1073. Dam Alida Pomeroy 3666 by Frank Chapman 574, 2d dam Alida 430 by Empire 534.

## 2118

## REMUS.

Calved Feb. 21, 1880. Bred by L. F. Ross, Avon, Ill. Sold Nov., 1880, to Wm. Younger, Fairbury, Ill. By Shelto 2d 1114. Dam Orphan Girl 2194 by Hamilton 645.

## 2119

## CORNWALL.

Calved April 15, 1879. Bred by J. S. Titus, Washington Depot, Conn. By Sam's Sam 1985. Dam Nellie 2d 4128 by Hollister 693. 2d dam Nellie 2110 by Prince John 3d 986.

## 2120

## CALEDON.

Calved May 19, 1881. Bred by J. S. Titus, Washington Depot, Conn. By Duke of Washington 1984. Dam Nellie 2d 4128 by Hollister 693. 2d dam Nellie 2110 by Prince John 3d 986.

## 2121

## WASHINGTON DEPOT.

Calved March 17, 1880. Bred by J. S. Titus, Washington Depot, Conn. By Sam's Sam 1985. Dam Rose 13th 2417 by Springfield 1139.

## 2122

## JOHN TITUS.

Calved May 23, 1881. Bred by J. S. Titus, Washington Depot, Conn. By Sam's Sam 1985. Dam Nellie 3d 4129 by Sam 1095. 2d dam Nellie 2d 4128 by Hollister 693. 3d dam Nellie 2110 by Prince John 3d 986.

## 2123

## HANCOCK.

Calved Aug. 7, 1879. Bred by J. J. Johnson, New Lexington, O. Sold Nov. 10, 1881, to Thos. Wilson, of the same place. By Budd 354½. Dam Venus H. 2646 by S. A. Douglas 1090.

## 2124

## YORK

706.

Calved March 5, 1870. Bred by Lyman Sperry, Water-

town, Conn. Sold to Joel Thorpe (deceased), Litchfield, Conn. Butchered in 1880. By Holkham (Young) 691. Dam Kate 1664 by Orphan Boy 924.

**2125****REVELLER.**

Calved April 1, 1879. Bred by A. F. Bronson, Vernon, N. Y. Sold Dec., 1879, to Stanley Griswold, Torrington, Conn. Sold June 11, 1881, to C. R. Robert, Oakdale, N. Y. By Doctor 462. Dam Flora 1294 by Grant 638.

**2126****MAX.**

Calved May, 1881. Bred by W. L. Durand, Torrington, Conn. Sold June, 1881, to Stanley Griswold, of the same place. By Harley M. 2d 1706. Dam Edith Phelps 2d 4142 by Grant 638, 2d dam Edith Phelps 3626 by Bloomfield 313. 3d dam Fancy Hurlbut 1224½ by Albert 6.

**2127****JOVE.**

Calved May 14, 1880. Bred by Israel W. Putnam, Rockland, Ohio. By Homer 1325. Dam Louise 3107 by Dandy 448. 2d dam Belle of Belpre 649 by Hudson 699.

**2128****BEN WILSON.**

Calved June 18, 1881. Bred by Israel W. Putnam, Rockland, O. By Homer 1325. Dam Louise 3107 by Dandy 448. 2d dam Belle of Belpre 649 by Hudson 699.

**2129****BILDAD.**

Calved Nov. 18, 1880. Bred by D. J. Whitmore, Cass-town, O. Sold Jan. 12, 1882, to James W. Harvey, Dublin, Ind. By Barefoot 272. Dam Maggie 1919 by Bounty 334.

**2130** BALTIMORE CHIEF.

Calved April 10, 1879. Bred by D. & J. Banker, Franklin Forks, Pa. Sold to W. L. Thomas, Decatur, Mich. By Prince of Wales 15th 1004. Dam Rose of Baltimore 3d 2458 by Comet 420.

**2131** BUMMER.

Calved June 19, 1876. Bred by the Michigan Agricultural College, Lansing, Mich. Sold to Dr. N. D. Thomas, Decatur, Mich. By Jenny's Prince 732. Dam Helena 25th 1433 by Omer Pasha 127.

**2132** CAPTAIN KID.

Calved March 18, 1881. Bred by M. S. Thomas, Decatur, Mich. By Baltimore Chief 2130. Dam Indian Red 1525 by Haynoke 658.

**2133** WONDER.

Calved May 10, 1881. Bred by A. F. Bronson, Vernon, N. Y. By Brant 1344. Dam Flora 1294 by Grant 638.

**2134** COLONEL CHOATE.

Calved March 16, 1880. Bred by N. B. Choate, Waterloo, Iowa. Sold Sept. 28, 1880, to Luther Rawson, Oak Creek, Wis. By Duke 3d 1751. Dam Clara 3d 3292 by Sampson 1099. 2d dam Clara 846 by Lord Elgin 793.

**2135** MIKE.

Calved Feb. 18, 1881. Bred by Luther Rawson, Oak Creek, Wis. By Rochelle 1062. Dam Mary 1954 by Sir John 1125.

**2136** SAMBO.

Calved Dec. 28, 1881. Bred by Luther Rawson, Oak Creek, Wis. By Colonel Choate 2134. Dam Annie 2d 4113 by Sir John 1125. 2d dam Annie 466 by Freedom 581.



2137

CAPTAIN.

Calved Oct. 25, 1881. Bred by Luther Rawson, Oak Creek, Wis. By Colonel Choate 2134. Dam Pink 3117 by Sir John 1125, 2d dam Curly 913 by Carter 371.

2138

HERO.

Calved Nov. 2, 1881. Bred by Luther Rawson, Oak Creek, Wis. By Colonel Choate 2134. Dam Pearl 2d 3126 by Sir John 1125, 2d dam Pearl 2213 by Wisconsin 1249.

2139

HERO.

Calved Aug. 25, 1879. Bred by G. A. Wason, New Boston, N. H. By Gen. Stark 613. Dam Daisy 3509 by St. Elmo 1149, 2d dam Minnie 2054 by Dexter 454.

2140

GEN. LION.

Calved April 21, 1880. Bred by G. A. Wason, New Boston, N. H. Sold June 21, 1880, to Charles McDaniel, West Springfield, N. H. By Gen. Stark 613. Dam Jewell 3508 by Jo English 741, 2d dam Minnie 2054 by Dexter 454.

2141

COL. STINSON.

Calved Feb. 20, 1881. Bred by Geo. A. Wason, New Boston, N. H. By Gen. Stark 613. Dam Mabel 3510 by St. Elmo 1149, 2d dam Minnie 2054 by Dexter 454.

2142

PAT.

Calved May 10, 1881. Bred by T. M. Harvell, Amherst, N. H. Sold Sept. 14, 1881, to Ward Parker, Reed's Ferry, N. H. By Forester 2d 568. Dam Flora 1293 by Duroc 517.

2143

SANTY.

Calved May 12, 1881. Bred by T. M. Harvell, Amherst, N. H. Sold Sept. 14, 1881, to Ward Parker,

Reed's Ferry, N. H. By Forester 2d 568. Dam Princess Jenny 2856 by Fremont 585. 2d dam Lily 1829 by Star King 1147.

### 2144 CURLY BOY.

Calved March 24, 1879. Bred by N. B. Choate, Waterloo, Iowa. Sold to Mr. Wilcox, of the same place. By Keokuk 763. Dam Pink 2d 3544 by Billy 301, 2d dam Pink 2243 by Prince Arthur 980.

### 2145 GENERAL STAGER.

Calved March 8, 1881. Bred by N. B. Choate, Waterloo, Iowa. Sold Sept. 4, 1881, to Jas. Lawrence, New London, Iowa. By Duke 3d 1751. Dam Princess 4th 2287 by Prince Arthur 980.

### 2146 BEAUTY'S DUKE.

Calved March 18, 1881. Bred by N. B. Choate, Waterloo, Iowa. Sold Sept. 4, 1881, to Peter Quinn, Traer, Iowa. By Duke 3d 1751. Dam Beauty 2d 599 by Sampson 1099.

### 2147 BILLY.

Calved Nov. 30, 1879. Bred by Luther Rawson, Oak Creek, Wis. Sold Sept. 27, 1880, to N. B. Choate, Waterloo, Iowa. By Sir John 1125. Dam Vinnie Lee 2681 by Mayboy 853.

### 2148 BENNINGTON.

Calved Jan. 26, 1882. Bred by N. B. Choate, Waterloo, Iowa. By Colonel Ryan 410. Dam Melody 2d 3500 by Sampson 1099, 2d dam Melody 2015 by Prince Arthur 980.

### 2149 BLACK HAWK.

Calved Jan. 31, 1882. Bred by N. B. Choate, Water-

loo, Iowa. By Colonel Ryan 410. Dam Clara 2d 3291 by Duke 479. 2d dam Clara 846 by Lord Elgin 793.

**2150**

NERO.

Calved May 11, 1880. Bred by Mrs. W. E. Arnold, Otego, Otsego Co., N. Y. By Huron Chief 705. Dam Daisy 2d 942 by General Grant 602.

**2151**

ADMIRAL.

Calved Nov. 19, 1881. Bred by J. Buckingham, Zanesville, O. By Reno 1046. Dam Belle Helena 11th 2783 by Hudson 699. 2d dam Belle Helena 8th 644 by Jack 721.

**2152**

ASTEROID.

Calved Dec. 6, 1881. Bred by J. Buckingham, Zanesville, Ohio. By Tecumseh 3167. Dam Iamtha 2789 by Bodine 324. 2d dam Number One 2176 by Dick Taylor 47.

**2153**

MOSES B.

Calved May 20, 1880. Bred by Israel W. Putnam, Rockland, O. By Homer 1325. Dam Lena 3110 by Dandy 448. 2d dam Betsy Baker 681 by Jack 721.

**2154**

MAJOR GENERAL.

Calved May 27, 1878. Bred by H. Shaw, Coffeyville, Kansas. Sold July 2, 1881, to T. H. Brown, Coffeyville, Mo. Died Sept., 1881. By Oxford 2d 933. Dam Princess Helena 2296 by Red Jacket 1032.

**2155**

RED PRINCE.

Calved April 2, 1880. Bred by H. Shaw, Coffeyville, Kansas. Sold Jan. 26, 1881, to C. C. Cook, Montana, Labette Co., Kansas. By Oxford 2d 933. Dam Lavina 3596 by Prince George 984. 2d dam Sophia 2547 by Red Rover 1037.

**2156** TOM PAINE.

Calved March 30, 1881. Bred by H. Shaw, Coffeyville, Kansas. Sold Nov. 15, 1881, to J. C. Cobb, of the same place. By Major General 2154. Dam Lavina 3596 by Prince George 984, 2d dam Sophia 2547 by Red Rover 1037.

**2157** ROVER SHAW.

Calved April 7, 1881. Bred by H. Shaw, Coffeyville, Kansas. Sold Nov. 15, 1881, to J. B. Cobb, Fort Gibson, Indian Territory. By Major General 2154. Dam Shaw's Pet 4225 by Oxford 2d 933, 2d dam Lavina 3596 by Prince George 984, 3d dam Sophia 2547 by Red Rover 1037.

**2158** DENNIS.

Calved Feb. 11, 1881. Bred by H. Shaw, Coffeyville, Kansas. Sold Nov. 15, 1881, to J. B. Cobb, Ft. Gibson, Indian Territory. By Major General 2154. Dam Cherry 3143 by Oxford 2d 933, 2d dam Ruth 2d 2491 by Red Jacket 1032.

**2159** MAJOR SHAW.

Calved Dec. 3, 1881. Bred by H. Shaw, Coffeyville, Kansas. By Major General 2154. Dam Shaw's Pride 2514 by General Warren 614.

**2160** NERO.

Calved in 1873. Bred by Powell Bros., Springboro, Pa. By Comet (Young) 415. Dam Empress 4234 by Empire 6th 1817. 2d dam Jessie Davy 4233 by Comet (Young) 415, 3d dam Jessie Davy 180, imported.

**2161** CHIEFTAIN.

Calved in 1879. Bred by Powell Bros., Springboro, Pa. By King William 769. Dam Empress 4234 by Empire

6th 1817, 2d dam Jessie Davy 4233 by Comet (Young) 415, 3d dam Jessie Davy 180, imported.

**2162 BARONET.**

Calved in 1875. Bred by Powell Bros., Springboro, Pa. By Nero 2160. Dam Jessie Davy 4233 by Comet (Young) 415. 2d dam Jessie Davy 180, imported.

**2163 HERCULES.**

Calved in 1881. Bred by Powell Bros., Springboro, Pa. By King William 679. Dam Duchess 4235 by Empire 6th 1817, 2d dam Jessie Davy 4233 by Comet (Young) 415, 3d dam Jessie Davy 180, imported.

**2164 KING JAMES.**

Calved in 1880. Bred by Powell Bros., Springboro, Pa. By King William 769. Dam Princess 4236 by Empire 6th 1817, 2d dam Jessie Davy 4233 by Comet (Young) 415, 3d dam Jessie Davy 180, imported.

**2165 MONROE CHIEF.**

Calved in 1879. Bred by Powell Bros., Springboro, Pa. By King William 769. Dam Queen 4237 by Nero 2160, 2d dam Jessie Davy 4233 by Comet (Young) 415, 3d dam Jessie Davy 180, imported.

**2166 KING FRED.**

Calved in 1879. Bred by Powell Bros., Springboro, Pa. By King William 769. Dam Jennie 4248 by Baronet 2162, 2d dam Princess 4236 by Empire 6th 1817, 3d dam Jessie Davy 4233 by Comet (Young) 415, 4th dam Jessie Davy 180, imported.

**2167 PRINCE IMPERIAL.**

Calved in 1881. Bred by Powell Bros., Springboro, Pa. By King William 769. Dam Jennie 4248 by Baronet 2162, 2d dam Princess 4236 by Empire 6th 1817, 3d dam Jessie Davy 4233 by Comet (Young) 415, 4th dam Jessie Davy 180, imported.

**2163** PRINCE JOHN.

Calved in 1880. Bred by Powell Bros., Springboro, Pa. By King William 769. Dam Mollie 4238 by Baronet 2162, 2d dam Empress 4234 by Empire 6th 1817, 3d dam Jessie Davy 4233 by Comet (Young) 415, 4th dam Jessie Davy 180, imported.

**2169** TAURUS.

Calved in 1881. Bred by Powell Bros., Springboro, Pa. By King William 769. Dam Mollie 4238 by Baronet 2162, 2d dam Empress 4234 by Empire 6th 1817, 3d dam Jessie Davy 4233 by Comet (Young) 415, 4th dam Jessie Davy 180, imported.

**2170** KING WILLIAM 2d.

Calved Jan. 2, 1882. Bred by Powell Bros., Springboro, Pa. By King William 769. Dam Empress 2d 4239 by Baronet 2162, 2d dam Empress 4234 by Empire 6th 1817, 3d dam Jessie Davy 4233 by Comet (Young) 415, 4th dam Jessie Davy 180, imported.

**2171** KING WILLIAM 417 C.

Calved June 10, 1869. Bred by W. & L. Courtice, Darlington, Durham Co., Canada. By General Grant 605. Dam Gertrude 1368 by Conqueror 429.

**2172** GLADSTONE 391 C.

Calved March 3, 1869. Bred by W. & L. Courtice, Darlington, Durham Co., Canada. By Surprise 1161. Dam Queen of Cloverdon 2317 by Conqueror 429.

**2173** SHADELAND CHIEF.

Calved in 1881. Bred by Wm. Courtice, Bowmanville, Durham Co., Canada. Sold June, 1881, to Powell Bros., Springboro, Pa. By Jacks' Alive 1611. Dam Plum 4259 by King William 2171, 2d dam Queen 2d 4258 by Gladstone 2172, 3d dam Queen of Cloverdon 2317 by Conqueror 429.

2174

HIRAM BOY.

Calved Nov. 28, 1881. Bred by E. A. Udall, Hiram, O. By Garfield 2d 1578. Dam Dairy Maid 925 by Dandy 446.

2175

DANDY SOMERSET.

Calved May 17, 1881. Bred by G. W. Loveberry, Somerset, O. Sold Feb. 4, 1882, to P. J. Dittoe, of the same place. By Gov. Tilden 1511. Dam Caddie 2d 3177 by Gov. Tilden 1511, 2d dam Caddie 2896 by Barcelona 271, 3d dam Emma Duncan 1088 by Jenny's Climax 731.

2176

BARONET ELGIN.

Calved Aug. 20, 1881. Bred by D. J. Whitmore, Cass-town, O. Sold Feb. 16, 1882, to Wm. Bradford, Sr., Dayton, O. By Elgin 531. Dam Gertrude 3191 by Barefoot 272, 2d dam Rose 3d 2430 by Bounty 334.

2177

RICHARD C. B.

Calved April 19, 1881. Bred by Chapman Bros., Well's Bridge, N. Y. Sold Nov. 15, 1881, to Peter N. Dennis, Trout Creek, N. Y. By S. J. Tilden 1132. Dam Fanny 2887 by Red Rover 1042, 2d dam Blossom 2d 707 Huron 2d 704.

2178

IXION.

Calved June 25, 1873. Bred by E. H. Hyde, Stafford, Ct.; calved the property of the Rumford Chemical Works, East Providence, R. I. Killed for beef in 1879. By Hyde's Fazio 707. Dam Majestic 5th 1930 by Cohasset 401.

2179

SQUANTUM.

Calved Sept. 13, 1877. Bred by the Rumford Chemical Works, East Providence, R. I. Sold July 17, 1879, to

Prescott Bartlett, Sublette, Ill. By Ixion 2178. Dam Jessie Day 6th 1614 by Comet (Young) 415.

**2180 NEPTUNE.**

Calved March 30, 1880. Bred by O. B. King, Watertown, Ct. Sold April, 1881, to E. H. Hyde, Stafford, Ct. Sold Oct. 22, 1881, to Waldo M. Healy, Dudley, Mass. By King's Lion 1437. Dam Sontag 2d 2543 by Springfield 2d 1140.

**2181 GEN. HANCOCK.**

Calved April 10, 1880. Bred by O. B. King, Watertown, Ct. Sold April, 1881, to E. H. Hyde, Stafford, Ct. By King's Lion 1437. Dam Amanda 2d 444 by Holkham (Young) 691.

**2182 COUNT RUMFORD 478.**

Calved Dec. 1, 1871. Bred by John B. Sanborn, East Concord, N. H. By Gen. Butler 601. Dam May Queen 2003 by Lincoln 782.

**2183 COUNT RUMFORD Jr.**

Calved Aug. 2, 1879. Bred by Jno. B. Sanborn, East Concord, N. H. By Count Rumford 2182. Dam Lady Webster 1782 by Forester 567.

**2184 DEFIANCE.**

Calved Dec. 15, 1881. Bred by J. B. Sanborn, East Concord, N. H. By Mountain Star 890. Dam May Queen 2d 2004 by Mountain Ranger 888.

**2185 YOUNG COUNT.**

Calved June 5, 1881. Bred by J. B. Sanborn, East Concord, N. H. By Count Rumford Jr 2183. Dam Sanborn's Favorite 3448 by Mountain Ranger 888. 2d dam Lady Webster 1782 by Forester 567.

**2186 JUPITER.**

Calved April 10, 1878. Bred by H. M. Hall, East



Burke, Vt. Sold Sept. 17, 1878, to J. P. Fish, Chelsea, Vt. By Harley M. 652. Dam Red Face 2d 2334 by Star King 1147.

2187 BLSMARCK.

Calved June 1, 1872. Bred by H. M. Hall, East Burke, Vt. Sold Dec. 25, 1872, to J. P. Fish, Chelsea, Vt. By Star King 1147. Dam Fancy 3d 1205 by Exchange 544.

2188 VERMONT.

Calved June 23, 1873. Bred by H. M. Hall, East Burke, Vt. Sold Feb. 6, 1874, to J. P. Fish, Chelsea, Vt. By Star King 1147. Dam Brunette 2d 737 by Exchange 544.

2189 BUCKEYE BOY.

Calved Jan. 12, 1882. Bred by Pemberton Palmer, Whipple, O. By Challenge 378. Dam Molly 2081 by Hudson 699.

2190 DUKE OF LEBANON.

Calved July 16, 1881. Bred by E. H. Hyde, Stafford, Ct. Sold to N. B. Perkins, Willimantic, Ct. Sold Oct. 28, 1881, to R. P. Burgess, South Windham, Ct. Sold Nov. 5, 1881, to C. H. Pendleton, Scotland, Ct. By Ralph 1425. Dam Jessie Davy 11th 1615 by Lion 786.

2191 BOB CHERRY.

Calved April 4, 1880. Bred by E. H. Hyde, Stafford, Ct. Sold July, 1880, to Rev. J. M. Batchelder, Pownal, Vt. By Toronto 1183. Dam Cherry Hyde 3298 by Leslie 781. 2d dam Cupid 888 by Kerne Bly 764.

2192 FANTORO.

Calved March 25, 1881. Bred by E. H. Hyde, Stafford, Ct. By Toronto 1183. Dam Fancy F. 1223 by Jack 718.

## 2193 SENATOR EATON.

Calved July 25, 1881. Bred by E. H. Hyde, Stafford, Ct. By Toronto 1183. Dam Fairy 10th C. 1168 by Cohasset 491.

## 2194 STUDENT.

Calved Dec. 10, 1881. Bred by E. H. Hyde, Stafford, Ct.; calved the property of the Storrs Agricultural School, Mansfield, Ct. Sold Dec. 28, 1881, to J. B. Gelston, East Haddam, Ct. By Toronto 1183. Dam Hope 3339 by Bar-huron 274, 2d dam Hortense 2d 1501 by Felix 554.

## 2195 BILLY BUTTON.

Calved May 10, 1880. Bred by J. S. Titus, Washington Depot, Ct. Sold Jan. 3, 1882, to Chas. H. Huggins, Gilson, Knox Co., Ill. By Sam's Sam 1985. Dam Nellie 3d 4129 by Sam 1095, 2d dam Nellie 2d 4128 by Hollister 693, 3d dam Nellie 2110 by Prince John 3d 986.

## 2196 PHIL SHERIDAN.

Calved June 5, 1858. Bred by H. M. Hall, East Burke, Vt. Sold May 25, 1859, to J. P. Fish, Chelsea, Vt. Died Oct., 1864. By Diamond 455. Dam Swayingreed 3d 2586 by Winchester 1243.

## 2197 MARS.

Calved May 2, 1881. Bred by J. P. Fish, Chelsea, Vt. Sold June 11, 1881, to M. F. Preston, Sharon, Vt. By Jupiter 2186. Dam Juno 4302 by Bismarck 2187, 2d dam Sylvia 4301 by Phil Sheridan 2196, 3d dam Buttercup 4300 by Winchester 1243, 4th dam Beauty 530 by Bloomfield 2d 311.

**2198**            **THOMAS FLITTON.**

Calved Jan. 26, 1882. Bred by A. J. Burrows, Troy, Mich. Sold Feb. 11, 1882, to Thos. D. Coffing, Waggoner's Station, Ind. By Bulldozer 1827. Dam Maud 1978 by Batavia 284.

**2199**            **LAZY TOM.**

Calved March 3, 1881. Bred by W. T. Smith, Elkhorn, Wis.; calved the property of Samuel Owen, Seville, O. By Wisconsin 1250. Dam Dolly Varden 1007 by May-boy 852.

**2200**            **JOE BRIGHT.**

Calved June 19, 1881. Bred by Samuel Owen, Seville, O. By Red Dick 1468. Dam Cleopatra 3146 by Goldsmith 628, 2d dam Amethyst 453 by Gold Dust 626.

**2201**            **RED JACKET.**

Calved Aug. 4, 1881. Bred by E. B. Dennison, Chelsea, Vt. By Jupiter 2186. Dam Nellie Gray 4325 by Vermont 2188, 2d dam Roxy 4323 by Bismarck 2187, 3d dam Sylvia 4301 by Phil Sheridan 2196, 4th dam Buttercup 4300 by Winchester 1243, 5th dam Beauty 530 by Bloomfield 2d 311.

**2202**            **BAYARD.**

Calved Aug. 15, 1881. Bred by D. J. Whitmore, Cass-town, O. Sold March 16, 1882, to S. J. Moreland, Jonesboro, Ind. By Barefoot 272. Dam Winnie 2700 by Butler 357.

**2203**            **BELKNAP.**

Calved March 1, 1880. Bred by J. B. Sanborn, East Concord, N. H. Sold March 20, 1882, to William Neal, Meredith Village, N. H. By Count Rumford 2182. Dam May Queen 2d 2004 by Mountain Ranger 888.

## 2204 PALERMO.

Calved July 6, 1881. Bred by J. A. Gillham, Brighton, Ill. By Abe 1532. Dam Dakota 2924 by Haynoke 658, 2d dam Hillgerda 1492 by Red Jacket 1030.

## 2205 NED MORRIS.

Calved Jan. 2, 1882. Bred by J. A. Gillham, Brighton, Ill. By Lady May's Duke 1377. Dam Maggie Morris 1922 by Madison 811.

## 2206 UNCAS 2d.

Calved Jan. 20, 1880. Bred by N. B. Reed, Princeton, Mass. Sold Sept. 18, 1880, to Ward Parker, Reed's Ferry, N. H. By Uncas 1196. Dam Princess 3392 by Uncas 1196, 2d dam Florence 3d 1304 by Rockland 1065.

## 2207 MAY BOY 2d.

Calved May 15, 1881. Bred by C. H. Baker, Oneonta, N. Y. Sold Sept. 26, 1881, to Tyler Burnside, Maryland, N. Y. Sold Nov. 7, 1881, to Chas. Swackhamer, Schenectus, Otsego Co., N. Y. By Mayboy 1314. Dam Daisy 6th 944 by Prince Albert 975.

## 2208 DUKE OF MADISON.

Calved Jan. 14, 1882. Bred by Pemberton Palmer, Whipple, O.; calved the property of E. S. Kilbury, Plain City, O. By Challenge 378. Dam Kate 1669 by Baltic 262.

## 2209 JOLLY ROVER.

Calved Jan. 28, 1881. Bred by Preston Atwood, Watertown, Ct. Sold Jan. 23, 1882, to Geo. Griswold, Woodbury, Ct. By Hudson 700. Dam Beauty 4337 by Uncle Sam 1197, 2d dam Beauty 566 by Holkham 690.

2210

JUNO.

Calved Feb. 19, 1877. Bred by C. S. Woodward, Woodbury, Ct. Sold March 22, 1877, to Thompson Beardsley, Roxbury, Ct. Sold Jan. 8, 1881, to Preston Atwood, Watertown, Ct. By Baronet 279. Dam Imogene 1523 by Waramaug 1214.

2211

NORA'S ARROWHEAD.

Calved March 27, 1880. Bred by Payne K. Leech, Utica, Mich. By Macomb 810. Dam Nora 2d 2166 by Arrowhead 255.

2212

DUKE OF SHELBY.

Calved May 1, 1881. Bred by P. K. Leech, Utica, Mich. Sold to Thos. D. Coffing, Waggoner's Station, Ind. By Livingston 1443. Dam Lucy 3d 1896 by Arrowhead 255.

2213

TEXAS JIM.

Calved July 17, 1881. Bred by P. K. Leech, Utica, Mich. By Livingston 1443. Dam Lilly 2d 1821 by Megunticook 858.

2214

PONTO.

Calved Feb. 12, 1881. Bred by J. & E. Batchelder, North Danville, Vt. Sold March 30, 1882, to D. S. Waterman, Johnson, Vt. By Nero 1312. Dam Martha 1948 by Duke 475.

2215

SANDY.

Calved Jan. 22, 1882. Bred by Luther Rawson, Oak Creek, Wis. By Colonel Choate 2134. Dam Mary 1954 by Sir John 1125.

2216

SARATOGA BOY

556 H.

Calved in the spring of 1854. Bred by R. H. Van Rens-

selaer, Morris, N. Y. Sold to Seneca Daniels, Saratoga, N. Y., who took him to California. By Megunticook 116. Dam Leonora 1799 by Sweepstakes 193.

2217                      LORAIN                      473 H.

Calved March 25, 1857. Bred by C. A. Ely, Elyria, O. Sold to Henry Williamson, of Alameda Co., Cal. By Duke of Devon 58. Dam Victoria 2657 by Dibble 46.

2218                      VICTOR.

Calved Aug. 26, 1859. Bred by A. B. Conger, Waldberg, N. Y. Sold June, 1860, to Seneca Daniels, Lakeville, Cal. Sold to J. R. Rose, of the same place. By Frank Quartly 80. Dam Victoria 374, imported.

2219                      BLOOMFIELD.

Calved March 12, 1865. Bred by Seneca Daniels, Lakeville, Cal. Sold to J. R. Rose, of the same place. By Victor 2218. Dam Curly 4349 by Saratoga Boy 2216, 2d dam Fashion 1256 by Mayboy 114.

2220                      PHIL SHERIDAN.

Calved in 1874. Bred by J. R. Rose, Lakeville, Cal. By Bloomfield 2219. Dam Lady Williamson 4351 by Lorain 2217, 2d dam Vixen 4350 by Duke of Devon 58, 3d dam Victoria 2657 by Dibble 46.

2221                      PRINCE JOHN.

Calved in 1873. Bred by J. R. Rose, Lakeville, Cal. By Bloomfield 2219. Dam Fairy 4357 by Bloomfield 2219, 2d dam Maud 4353 by Saratoga Boy 2216, 3d dam Maud 4352 by Mayboy 115, 4th dam Milkmaid 2019 by Norfolk 913.

2222                      PEDRO.

Calved in 1877. Bred by J. R. Rose, Lakeville, Cal.

By Prince John 2221. Dam Maud 2d 4356 by Bloomfield 2219, 2d dam Maud 4353 by Saratoga Boy 2216, 3d dam Maud 4352 by Mayboy 115, 4th dam Milkmaid 2019 by Norfolk 913.

**2223**                      **BENNIE.**

Calved Sept., 1881. Bred by W. C. Coulter, Newark, O. By Ishmael 1296. Dam Jenny Brown 2d 1567 by Dandy 446.

**2224**                      **TOM'S PLOW BOY.**

Calved April 13, 1880. Bred by Daniel Tom, Rix Mills, O. By Dexter 1842. Dam Ada 2858 by Dan Baker 444, 2d dam Gipsy 2d 1381 by Dan Baker 444.

**2225**                      **JOHN P.**

Calved July 5, 1878. Bred by John P. Fish, Chelsea, Vt. Sold Aug. 7, 1878, to A. B. Preston, Sharon, Vt. By Vermont 2188. Dam Sylvia 4301 by Phil Sheridan 2196, 2d dam Buttercup 4300 by Winchester 1243, 3d dam Beauty 530 by Bloomfield 2d 311.

**2226**                      **FRED MORRIS.**

Calved Feb. 13, 1882. Bred by J. A. Gillham, Brighton, Ill. By Lady May's Duke 1377. Dam Nellie Morris 3734 by Abe 1532, 2d dam Maggie Morris 1922 by Madison 811.

**2227**                      **SPANKER.**

Calved March 2, 1882. Bred by E. D. Hicks, Nashville, Tenn. By Georgianna's Puritan 1st 620. Dam Sallie Watson 2496 by Sterling Price 1151.

**2228**                      **AGNOSTIC.**

Calved March 11, 1882. Bred by E. D. Hicks, Nashville, Tenn. By Georgianna's Puritan 1st 620. Dam Abbess 3744 by Archer 1868, 2d dam Alicia 3738 by Patterson 1867, 3d dam bred by Gov. Bowie, from his Patterson stock.

## 2229 CHUZZLEWIT.

Calved March 15, 1882. Bred by E. D. Hicks, Nashville, Tenn. By Georgianna's Puritan 1st 620. Dam Cherry 3745 by Archer 1868. 2d dam Lady 3743 by Patterson 1867, 3d dam bred by Gov. Bowie, from his Patterson stock.

## 2230 LOCHIEL.

Calved March 28, 1882. Bred by E. D. Hicks, Nashville, Tenn. By Georgianna's Puritan 1st 620. Dam Lovely 25th 1881 by Cole's Puritan 2d 405.

## 2231 COLEBROOK.

Calved Sept. 10, 1881. Bred by J. S. Titus, Washington Depot, Ct. By Duke of Washington 1984. Dam Belle of Washington 4135 by Grant 638, 2d dam Broadhorn 732 by Bobolink 322.

## 2232 RUBEN DAVIS.

Calved April, 1873. Bred by Orrin Prichard, Springville, Pa. Sold Nov. 7, 1873, to C. E. Davis, of the same place. By Prince of Wales 8th 1000. Dam Belle of Baltimore 648 by Bloomfield 313.

## 2233 ORATORIO.

Calved Jan. 19, 1882. Bred by Mrs. A. C. Howard, Zanesville, O. By Reno 1046. Dam Rena 2d 2362 by Marylander 841.

## 2234 PRINCE 1307.

Calved May, 1878. Bred by C. G. White, Lapeer, Mich. By Red Cloud 2d 1021. Dam Cherry of Lapeer 6th 836 by Prince of Lapeer 2d 990.

## 2235 RANGER 1318.

Calved March 15, 1877. Bred by J. B. Sanborn, East Concord, N. H. By Mountain Ranger 888. Dam Buttercup 746 by Mountain Ranger 888.



# C O W S.

---

## 2737 BETSY TROTWOOD.

Calved March 29, 1880. Bred by Edward Martin, West Freehold, N. J. By Emerald Boy 1270. Dam Blue Eyes 3d 716 by Bar-rena 280.

## 2738 ISABELLA.

Calved Jan. 18, 1880. Bred by D. J. Whitmore, Casstown, Ohio. By Barefoot 272. Dam Nina 2152 by Stout 1155.

## 2739 CHERRY OF LAPEER 3d 1496.

Calved Dec. 1869. Bred by E. J. White, Lapeer, Mich. Sold Oct. 5, 1872, to C. B. Pierce, Grand Rapids, Mich. Sold Jan. 8, 1880, to D. J. Whitmore, Casstown, Ohio. By Prince of Lapeer 989. Dam Cherry 4th 795 by Massasoit 844.

## 2740 ZILPHA.

Calved Feb. 26, 1880. Bred by C. B. Pierce, Grand Rapids, Mich. Calved the property of D. J. Whitmore, Casstown, Ohio. Sold Oct. 17, 1881, to Samuel Turner, Troy, Ohio. By Elgin 531. Dam Princess of Kent 2741 by Batavia of Lapeer 2nd 285, 2d dam Dora 1018 by Prince of Lapeer 989.

## 2741 PRINCESS OF KENT 1999.

Calved June 2, 1874. Bred by C. B. Pierce, Grand Rapids, Mich. Sold Jan. 8, 1880, to D. J. Whitmore, Casstown, Ohio. Sold Oct. 17, 1881, to Samuel Turner, Troy, Ohio. By Batavia of Lapeer 2d 285. Dam Dora 1018 by Prince of Lapeer 989.

**2742** PRINCESS OF KENT 2nd.

Calved May 15, 1876. Bred by C. B. Pierce, Grand Rapids, Mich. By Batavia of Lapeer 2d 285. Dam Dora 1018 by Prince of Lapeer 989.

**2743** PRINCESS OF KENT 3d.

Calved July 4, 1878. Bred by C. B. Pierce, Grand Rapids, Mich. Sold Jan. 8, 1880, to D. J. Whitmore, Casstown, Ohio. Sold March, 1880, to T. C. Peacock, Harrisville, Ind. By Elgin 531. Dam Dora 1018 by Prince of Lapeer 989.

**2744** PRINCESS OF KENT 4th.

Calved July 9, 1879. Bred by C. B. Pierce, Grand Rapids, Mich. Sold Jan. 8, 1880, to D. J. Whitmore, Casstown, O. Sold March, 1880, to T. C. Peacock, Harrisville, Ind. By Elgin 531. Dam Princess of Kent 2d 2742 by Batavia of Lapeer 2d 285. 2d dam Dora 1018 by Prince of Lapeer 989.

**2745** ZOE.

Calved Dec. 13, 1879. Bred by D. J. Whitmore, Casstown, Ohio. Sold March, 1880, to Lewis Einsel, Tiffin, Ohio. By Glen Roy 623. Dam Laura 4th 1790 by Shelby 1112.

**2746** FLORENCE.

Calved Dec. 15, 1878. Bred by D. J. Whitmore, Casstown, O. Sold March, 1880, to Lewis Einsel, Tiffin, Ohio. By Barefoot 272. Dam Nina 2152 by Stout 1155.

**2747** MILLIE.

Calved June 30, 1879. Bred by D. J. Whitmore, Casstown, O. Sold Oct., 1879, to G. R. Weeks, Pleasant Mount, Mo. By Barefoot 272. Dam Emma 1087 by Grant 2d 637.

**2748**            **MEADOW FLOWER**            **721 C.**

Calved April 1, 1877. Bred by Geo. Rudd, Guelph, Ontario, Canada. Sold March, 1880, to Ivan Wother- spoon, Moreton Grange, St. Anne's, near Montreal, Can- ada. By Hartland 655. Dam Thrifty 2599 by Monarch 877.

**2749**            **FLORA NELSON**            **726 C.**

Calved June 16, 1877. Bred by Geo. Rudd, Guelph, Ontario, Canada. Sold March, 1880, to Ivan Wother- spoon, Moreton Grange, St. Anne's, near Montreal, Can- ada. By Hartland 655. Dam Cherry Pie 838 by Curly Prince of Wales (Young) 440.

**2750**            **MIGNONETTE.**

Calved April 6, 1880. Bred by Geo. Rudd, Guelph, Ontario, Canada; calved the property of Ivan Wother- spoon, Moreton Grange, St. Anne's, near Montreal, Can- ada. By Professor 1010. Dam Flora Nelson 2749 by Hartland 655, 2d dam Cherry Pie 838 by Curly Prince of Wales (Young) 440.

**2751**            **MAYFLOWER**            **1906.**

Calved in 1862. Bred by C. D. Bent, Iowa City, Iowa; calved the property of Albert Bassett, of California. Sold in 1867, to R. McEnespy, Chico, Cal. Died in 1871. By Valentine 1202. Dam Mayflower 1993 by Megunticook 116.

**2752**            **MAYFLOWER 4th.**

Calved in 1870. Bred by R. McEnespy, Chico, Cal. Sold April 14, 1880, to James Morris, Weaverville, Cal. By Gov. Low 1278. Dam Mayflower 2751 by Valen- tine 1202, 2d dam Mayflower 1993 by Megunticook 116.

**2753**            **DEVONSHIRE LASS.**

Calved May 8, 1880. Bred by George Baker, Hustisford, Wis. By Buckeye 352. Dam Cherry 829 by Rowley 1078.

**2754**            **BEAUTY (YOUNG) 2d**            2120.

Calved July 23, 1870. Bred by George Baker, Hustisford, Wis. By Rowley 1078. Dam Beauty 533 by Canada 360.

**2755**            **M. L. E.**

Calved May 10, 1880. Bred by George Baker, Hustisford, Wis. By Buckeye 352. Dam Beauty (Young) 2d 2754 by Rowley 1078. 2d dam Beauty 533 by Canada 360.

**2756**            **M. L. 1.**

Calved May 10, 1880. Bred by George Baker, Hustisford, Wis. By Buckeye 352. Dam Beauty (Young) 2d 2754 by Rowley 1078. 2d dam Beauty 533 by Canada 360.

**2757**            **VESPER.**

Calved Oct. 28, 1877. Bred by Buckingham & Howard, Zanesville, O. Sold April 21, 1880, to W. F. Chermiside, Dickson, Colorado. By Breastplate 341. Dam Bracelet 720 by Queen Ann's Huron 1014.

**2758**            **BELLE PATTERSON 8th.**

Calved May 14, 1878. Bred by Buckingham & Howard, Zanesville, Ohio. Sold April 21, 1880, to W. F. Chermiside, Dickson, Colorado. By Hudson 699. Dam Number Two 2177 by Chatsworth 30.

**2759**            **IDALIA.**

Calved April 2, 1879. Bred by Buckingham & Howard,

Zanesville, Ohio. Sold April 21, 1880, to W. F. Cherm-side, Dickson, Colorado. By Hudson 699. Dam Nemo-philla 3d 2141 by Jack 721.

2760 IDOL.

Calved May 31, 1879. Bred by Buckingham & Howard, Zanesville, Ohio. Sold April 21, 1880, to W. F. Cherm-side, Dickson, Colorado. By Hudson 699. Dam Hel-ena 38th 1443 by Queen Ann's Huron 1014.

2761 IONE.

Calved July 11, 1879. Bred by Buckingham & Howard, Zanesville, Ohio. Sold April 21, 1880, to W. F. Cherm-side, Dickson, Colorado. By Hudson 699. Dam Belle Flora 13th 636 by Robin 163.

2762 ISABELLA.

Calved Sept. 17, 1879. Bred by Buckingham & Howard, Zanesville, Ohio. Sold April 21, 1880, to W. F. Cherm-side, Dickson, Colorado. By Hudson 699. Dam Helena 40th 1445 by Queen Ann's Huron 1014.

2763 BELLE PATTERSON 3d 817.

Calved July 4, 1871. Bred by Buckingham & Howard, Zanesville, Ohio. Sold April, 1872, to Frank Sturges, Chicago, Ill. By Barnemo 276. Dam Number Five 2178 by Dick Taylor 47.

2764 BELLE FLORA 3d 807.

Calved Sept. 12, 1871. Bred by P. F. Coulter, Newark, Ohio. Sold Sept. 13, 1871, to James Buckingham, Zanesville, Ohio. Sold April, 1872, to Frank Sturges, Chicago, Ill. By Clifton 400. Dam Twinkle 2637 by Duke of Beaufort 484.

2765 BELLE HELENA 5th.

Calved March 8, 1872. Bred by James Buckingham,

Zanesville, Ohio. Sold Nov. 11, 1872, to E. R. Brown, Atchison, Kansas. By Queen Ann's Huron 1014. Dam Helena 17th 1430 by Hiawatha 88.

**2766**                      **BRIDE**                      1452.

Calved Sept. 5, 1872. Bred by James Buckingham, Zanesville, Ohio. Sold Sept., 1874, to Reese Thomas, Bellaire, Ohio. Sold to butchers, April, 1881. By Barnemo 276. Dam Euretta 1099 by Duke of Beaufort 484.

**2767**                      **BESSIE**                      1430.

Calved March 10, 1873. Bred by James Buckingham, Zanesville, Ohio. Sold June, 1875, to Joshua Pryor, Barnesville, Ohio. By Bar-rena 280. Dam Philoscona 2227 by Marylander 841.

**2768**                      **BRILLIANT**                      1454.

Calved July 8, 1874. Bred by James Buckingham, Zanesville, Ohio. Sold Dec. 9, 1876, to G. & J. H. Shoenberger, Tyrone, Pa. By Queen Ann's Huron 1014. Dam Euretta 1099 by Duke of Beaufort 484.

**2769**      **BELLE PATTERSON 5th**      1421.

Calved Aug. 17, 1874. Bred by James Buckingham, Zanesville, Ohio. Sold in the spring of 1877, to J. W. Peters, Athens, Ohio. By Bar-rena 280. Dam Number Two 2177 by Chatsworth 30.

**2770**                      **OLIVE**                      1965.

Calved May, 1875. Bred by Buckingham & Howard, Zanesville, Ohio. Sold May 4, 1877, to the Japanese Government. By Bastion 283. Dam Nora 2164 by Mayboy 114.

**2771**                      **BELLE FLORA 8th**                      1411.

Calved June 5, 1875. Bred by James Buckingham,

Zanesville, Ohio. Sold May 4, 1877, to the Japanese Government. By Bastion 283. Dam Belle Flora 2d 631 by Barnemo 276.

**2772** BLUE EYES 4th.

Calved Aug. 30, 1875. Bred by Buckingham & Howard, Zanesville, Ohio. Sold April 3, 1879, to Simon Emerick, Alexandersville, Ohio. By Jack 721. Dam Blue Eyes 714 by Prince of Wales 995.

**2773** BELLE FLORA 9th 1412.

Calved Oct. 1, 1875. Bred by James Buckingham, Zanesville, O. Sold Sep. 1, 1878, to John Miller, Richmond, Ind. By Lovely's Huron 3d 806. Dam Pearllette 2214 by Duke of Beaufort 484.

**2774** BLANCHE 1436.

Calved Sept. 28, 1875. Bred by Buckingham & Howard, Zanesville, Ohio. Sold Dec. 9, 1876, to G. & J. H. Shoenberger, Tyrone, Pa. By Jack 721. Dam Number Nine 2179 by Dick Taylor 47.

**2775** BLUE EYES 5th.

Calved Feb. 12, 1876. Bred by Buckingham & Howard, Zanesville, Ohio. Sold May 5, 1877, to the Japanese Government. By Barefoot 272. Dam Blue Eyes 2d 715 by Prince of Wales 995.

**2776** BELLE MILLER.

Calved June 16, 1876. Bred by Buckingham & Howard, Zanesville, Ohio. Sold May 5, 1877, to the Japanese Government. By Barrister 281. Dam Baroness 502 by Queen Ann's Huron 1014.

**2777** BELLE MASON.

Calved July 6, 1876. Bred by Buckingham & Howard,

Zanesville, Ohio. Sold to S. J. Wooley, Hilliard, Ohio. By Breastplate 341. Dam Bracelet 720 by Queen Ann's Huron 1014.

**2778** NEMOPHILLA 4th.

Calved Oct. 1, 1876. Bred by Buckingham & Howard, Zanesville, Ohio. Sold May 5, 1877, to the Japanese Government. By Breastplate 341. Dam Nemophilla 2139 by Omar Pasha 127.

**2779** BELLE FLORA 15th.

Calved March 12, 1878. Bred by Buckingham & Howard, Zanesville, Ohio. Sold to butchers, Feb. 24, 1881. By Hudson 699. Dam Philosseona 2227 by Marylander 841.

**2780** BELLE FLORA 16th.

Calved April 9, 1878. Bred by Buckingham & Howard, Zanesville, Ohio. Sold to butchers, Feb. 24, 1881. By Hudson 699. Dam Belle Flora 5th 633 by Bar-rena 280.

**2781** NEMOPHILLA 6th.

Calved April 19, 1878. Bred by Buckingham & Howard, Zanesville, Ohio. Sold May 26, 1879, to Dr. Geo. B. Dillard, Twyman's Store, Va. By Hudson 699. Dam Nemophilla 2d 2140 by Queen Ann's Huron 1014.

**2782** ORPHAN.

Calved July, 1876. Bred by Buckingham & Howard, Zanesville, Ohio. Sold Sept. 24, 1878, to W. G. Buckner, New Lexington, Ohio. By Barefoot 272. Dam Belle Flora 6th 634 by Queen Ann's Huron 1014.

**2783** BELLE HELENA 11th.

Calved April 30, 1878. Bred by Buckingham & Howard, Zanesville, Ohio. By Hudson 699. Dam Belle Helena 8th 644 by Jack 721.



**2784** NEMOPHILLA 7th.

Calved May 8, 1878. Bred by Buckingham & Howard, Zanesville, O. Sold March 9, 1882, to A. J. Burrows, Troy, Mich. By Hudson 699. Dam Nemophilla 3rd 2141 by Jack 721.

**2785** BELLE PATTERSON 9th.

Calved May 25, 1878. Bred by Buckingham & Howard, Zanesville, O. Sold Feb. 9, 1882, to J. M. Miller, Hickory, Pa. By Hudson 699. Dam Belle Patterson 7th 659 by Jack 721.

**2786** IMOGENE.

Calved Jan. 29, 1879. Bred by Buckingham & Howard, Zanesville, O. Sold May 26, 1879, to Dr. G. B. Dillard, Twyman's Store, Va. By Hudson 699. Dam Helena 37th 1442 by Queen Ann's Huron 1014.

**2787** IMALDA.

Calved March 10, 1879. Bred by Buckingham & Howard, Zanesville, O. Sold Nov., 1879, to J. F. Miller, Richmond, Ind. Killed July, 1881, by a R. R. train. By Hudson 699. Dam Belle Helena 8th 644 by Jack 721.

**2788** IVY LEAF.

Calved May 21, 1879. Bred by Buckingham & Howard, Zanesville, Ohio. Sold Nov. 28, 1879, to D. M. Wilson, Beeville, Texas. By Hudson 699. Dam Minnewawa 2d 2032 by Iroquois 716.

**2789** IANTHA.

Calved June 19, 1879. Bred by Buckingham & Howard, Zanesville, O. Sold March 9, 1882, to A. J. Burrows, Troy, Mich. By Bodine 324. Dam Number One 2176 by Dick Taylor 47.

2790

INEZ.

Calved Aug. 4, 1879. Bred by Buckingham & Howard, Zanesville, O. Sold March 9, 1882, to G. L. Sackett, Delaware, O. By Hudson 699. Dam Blue Eyes 714 by Prince of Wales 995.

2791

JAPONICA.

Calved Jan. 1, 1880. Bred by Buckingham & Howard, Zanesville, O. Sold Nov. 10, 1880, to D. M. Wilson, Beeville, Texas. By Hudson 699. Dam Number Fourteen 2180 by Honor 697.

2792

HESTER SHIPPS.

Calved May 1, 1878. Bred by Uriah Shipps, Duncan's Falls, O. Sold April 21, 1880, to Buckingham & Howard, Zanesville, O. Sold Feb. 1, 1882, to the butchers. By Boston 332. Dam Lucy Shipps 1899 by Barcellia 271.

2793

HARRIET SHIPPS.

Calved April 15, 1878. Bred by Uriah Shipps, Duncan's Falls, O. Sold April 21, 1880, to Buckingham & Howard, Zanesville, O. By Boston 332. Dam Irene 1527 by Badger 257.

2794

ITASCA.

Calved April 5, 1879. Bred by Uriah Shipps, Duncan's Falls, O. Sold April 21, 1880, to Buckingham & Howard, Zanesville, O. Sold March 9, 1882, to A. J. Burrows, Troy, Mich. By Boston 332. Dam Lucy Shipps 1899 by Barcellia 271.

2795

FAIRLIE.

Calved Jan. 1, 1877. Bred by E. H. Hyde, Stafford, Ct. Sold Dec. 5, 1879, to H. D. Dunbar, North Hartland, Vt. By Lanson 774. Dam Fairie 1116 by Devoni 453.

**2796** FAIRY 61st 2300.

Calved April 26, 1877. Bred by E. H. Hyde, Stafford, Ct. Sold Dec. 5, 1879, to H. D. Dunbar, North Hartland, Vt. By Balco 259. Dam Fairy 17th 1146 by Devoni 453.

**2797** HELENA U.

Calved May 6, 1877. Bred by E. H. Hyde Stafford, Ct. Sold Dec. 5, 1879, to H. D. Dunbar, North Hartland, Vt. By Guilford 641. Dam Cole's Helena 4th 862 by Iroquois 716.

**2798** JESSIE DAVY 26th.

Calved June 10, 1877. Bred by E. H. Hyde, Stafford, Ct. Sold Dec. 5, 1879, to H. D. Dunbar, North Hartland, Vt. By Mattoon's Lion 849. Dam Jessie Davy 3d 1612 by Sam 2d 1094.

**2799** MARILLA.

Calved June 6, 1877. Bred by E. H. Hyde, Stafford, Ct. Sold Dec. 5, 1879, to H. D. Dunbar, North Hartland, Vt. By Mattoon's Lion 849. Dam Medora 2009 by Pemigewassett 937.

**2800** MAJESTIC 16th.

Calved April 12, 1877. Bred by E. H. Hyde, Stafford, Ct. Sold Dec. 5, 1879, to H. D. Dunbar, North Hartland, Vt. By Mittineague 868. Dam Majestic 3d 1928 by Megunticook 858.

**2801** HEARTSEASE.

Calved April 15, 1880. Bred by Wm. H. Jones, South Montrose, Pa. By Jones' Prince of Wales 751½. Dam Edith 7th 1045 by Prince of Wales 151.

**2802** BERNICE.

Calved May 5, 1880. Bred by Wm. H. Jones, South Montrose, Pa. By Jones' Prince of Wales 751½. Dam Pride 2d 2265 by Prince of Wales 8th 1000.

**2803**                      **AUDENRIED.**

Calved June 1, 1880. Bred by Wm. H. Jones, South Montrose, Pa. By Jones' Prince of Wales 751½. Dam Rose of May 2465 by Prince of Wales 12th 1002.

**2804**                      **GEORGIANNA**                      2346.

Calved Jan. 5, 1878. Bred by Wm. H. Jones, South Montrose, Pa. By Helena's Huron 8th 663. Dam Pride 3rd 2266 by Prince of Wales 12th 1002.

**2805**                      **PAULINE.**

Calved June 5, 1878. Bred by Wm. H. Jones, South Montrose, Pa. By Helena's Huron 8th 663. Dam Rose of May 2465 by Prince of Wales 12th 1002.

**2806**                      **BRONTE.**

Calved March 24, 1876. Bred by P. F. Coulter, Newark, O. By Romeo 1070. Dam Clarice 849 by Clifton 400.

**2807**                      **LOTTIE.**

Calved June 7, 1878. Bred by H. Hutchins, Fenville, Mich. Sold June 17, 1878, to H. W. Calkins, Trowbridge, Mich. By Richard 1051. Dam Opeeche 2189 by Prince of Wales 149.

**2808**                      **CLEOSA.**

Calved April 21, 1880. Bred by H. W. Calkins, Trowbridge, Mich. By John 747. Dam Lottie 2807 by Richard 1051. 2d dam Opeeche 2189 by Prince of Wales 149.

**2809**                      **ESTELLA.**

Calved April 30, 1880. Bred by John Blake, Whipple, O. By Dan Baker 444. Dam Gipsy 1380 by Baltic 262.

**2810**                      **LULU.**

Calved March 28, 1878. Bred by Moses Blake, Whip-

ple, Ohio. Sold April 1, 1879, to John Blake, of the same place. By Dan Baker 444. Dam Cherry 2d 825 by Baltic 262.

**2811**                      **LOTTY.**

Calved May 7, 1880. Bred by John Blake, Whipple, O. By Breastwork 1294. Dam Betty 2d 685 by Dan Baker 444.

**2812**                      **MINTA.**

Calved May 9, 1880. Bred by John Blake, Whipple, O. By Dan Baker 444. Dam Molly Stark 2083 by Baltic 262.

**2813**                      **MAUD FLITTON.**

Calved March 22, 1879. Bred by A. J. Burrows, Troy, Mich. Sold Feb. 11, 1882, to T. D. Coffing, Waggoner's Station, Miami Co., Ind. By Flitton 2d 558. Dam Maud 1978 by Batavia 284.

**2814**                      **ANNIE FLITTON.**

Calved Jan. 11, 1879. Bred by A. J. Burrows, Troy, Mich. Sold Feb. 11, 1882, to T. D. Coffing, Waggoner's Station, Miami Co., Ind. By Flitton 2d 558. Dam Annie 467 by Batavia 284.

**2815**                      **NUBA'S ROSE.**

Calved Feb. 7, 1878. Bred by A. J. Burrows, Troy, Mich. Killed by accident, July, 1881. By Lucy's Arrowhead 808. Dam Nuba 2175 by Megunticook 858.

**2816**                      **NUBA FLITTON.**

Calved Jan. 19, 1879. Bred by A. J. Burrows, Troy, Mich. Sold for beef, Oct. 8, 1881. By Flitton 2d 558. Dam Nuba 2175 by Megunticook 858.

**2817**                      **LUCY FLITTON.**

Calved March 8, 1879. Bred by A. J. Burrows, Troy, Mich. By Flitton 2d 558. Dam Lucy 2d 1895 by Megunticook 858.

**2818** NELLIE BLISS.

Calved April 1, 1878. Bred by E. C. Bliss, Westfield, N. Y. Sold Sept., 1879, to Albert Firth, Sugar Grove, Pa. By Buckeye 2d 351. Dam Nora 2167 by Charley 385.

**2819** ROSALIA.

Calved March 20, 1876. Bred by H. M. Hall, East Burke, Vt. Sold Nov. 19, 1878, to H. W. Ayer, St. Johnsbury, Vt. By Harley M. 652. Dam Red Rose 2356 by Star King 1147.

**2820** JENNY 4th.

Calved April 28, 1879. Bred by John Allen, Coldwater, Mich. Sold June 28, 1879, to Hickford L. Carrier, Brookfield, Mich. By Ethan Allen 541. Dam Jenny 3rd 1559 by Oxford 932.

**2821** HARMONY 3rd.

Calved March 11, 1878. Bred by John T. Anderson, Gaines, N. Y. By Lee 776. Dam Harmony 2d 1401 by Nemophilla's Huron 900.

**2822** HARMONY 4th.

Calved March 29, 1879. Bred by John T. Anderson, Gaines, N. Y. By Lee 776. Dam Harmony 2d 1401 by Nemophilla's Huron 900.

**2823** LADY DEVON 2432.

Calved Dec. 20, 1876. Bred by J. & E. Batchelder, North Danville, Vt. By Highlander 685. Dam Devon 986 by Sheridan 1116.

**2824** MINNIE BELLE 1927.

Calved July 6, 1874. Bred by H. M. Hall, East Burke, Vt. Sold Nov., 1878, to J. & E. Batchelder, North Danville, Vt. By Sheridan 1116. Dam Lady Graceful 3d 1734 by Star King 1147.

2825 JOSEPHINE 2408.

Calved March 16, 1874. Bred by J. & E. Batchelder, North Danville, Vt. By Highlander 685. Dam Martha 1948 by Duke 475.

2826 LADY WASHINGTON 2449.

Calved Feb. 25, 1874. Bred by J. & E. Batchelder, North Danville, Vt. By Washington 1218. Dam Martha 1948 by Duke 475.

2827 KATE. 2418.

Calved Aug. 8, 1877. Bred by J. & E. Batchelder, North Danville, Vt. By Highlander 685. Dam Martha 1948 by Duke 475.

2828 ELLA 2271.

Calved Jan. 25, 1878. Bred by J. & E. Batchelder, North Danville, Vt. By Highlander 685. Dam Hattie 1411 by Sheridan 1116.

2829 BEAUTY 2148.

Calved April 7, 1878. Bred by Chas. H. Baker, Oneonta, N. Y. By Prince Albert 2d 976. Dam Daisy 6th 944 by Prince Albert 975.

2830 TINA.

Calved March 30, 1879. Bred by Chas. H. Baker, Oneonta, N. Y. By Prince Albert 2d 976. Dam Daisy 6th 944 by Prince Albert 975.

2831 WISCONSIN BELLE 2671.

Calved April 7, 1878. Bred by George Baker, Hustisford, Wis. By Buckeye 352. Dam Fanny 2d 1238 by Rowley 2d 1079.

2832 NELLY 3rd.

Calved April 8, 1875. Bred by George Baker, Hustis-

ford, Wis. Sold April 25, 1879. to H. Shuttler, Oconomowoc, Wis. By Rowley 2d 1079. Dam Nelly 2123 by Rowley 1078.

**2833** DOXY 1167.

Calved May 14, 1878. Bred by George Baker, Hustisford, Wis. By Buckeye 352. Dam Flora 2d 1287 by Rowley 2d 1079.

**2834** QUEEN 2578.

Calved March 28, 1878. Bred by George Baker, Hustisford, Wis. By Buckeye 352. Dam Betsy 3d 674 by Rowley 2d 1079.

**2835** BETSY 2d 2192.

Calved April 4, 1873. Bred by George Baker, Hustisford, Wis. Sold June, 1878, to H. Shuttler, Oconomowoc, Wis. By Rowley 2d 1079. Dam Betsy 673 by Rowley 1078.

**2836** ROSE 2d 2607.

Calved April 1, 1875. Bred by George Baker, Hustisford, Wis. By Rowley 2d 1079. Dam Rose 2437 by Rowley 1078.

**2837** DORA 2261.

Calved Oct. 2, 1878. Bred by George Baker, Hustisford, Wis. By Buckeye 352. Dam Fanny 1237 by Rowley 1078.

**2838** CHERRY 2d 2215.

Calved April 26, 1879. Bred by George Baker, Hustisford, Wis. By Buckeye 352. Dam Cherry 829 by Rowley 1078.

**2839** BADGER GIRL.

Calved Oct. 29, 1879. Bred by George Baker, Hustisford, Wis. By Buckeye 352. Dam Betsy 673 by Rowley 1078.



2840 HETTY 2d 2387.

Calved Nov., 1876. Bred by James A. Bill, Lyme, Ct. By Royal Duke 2d 1084. Dam Hetty 1487 by Nero 2d 904.

2841 CLEOPATRA 3d 2227.

Calved Nov., 1876. Bred by James A. Bill, Lyme, Ct. By Duke of Hampden 504. Dam Cleopatra 2d 855 by Lion 786.

2842 ROSE 21st 2617.

Calved April, 1878. Bred by James A. Bill, Lyme, Ct. By Duke of Hampden 6th 507. Dam Rose 18th 2419 by Duke of Hampden 504.

2843 DAISY 2d 2249.

Calved Oct. 20, 1878. Bred by James A. Bill, Lyme, Ct. By Duke of Hampden 6th 507. Dam Daisy 953 by Mountain Star 889.

2844 LITTLE MARY 2d 2469.

Calved April 20, 1879. Bred by James A. Bill, Lyme, Ct. By Duke of Hampden 6th 507. Dam Little Mary 1844 by Nero 2d 904.

2845 CLEOPATRA 4th 2228.

Calved April 25, 1879. Bred by James A. Bill, Lyme, Ct. By Duke of Hampden 6th 507. Dam Cleopatra 2d 855 by Lion 786.

2846 ROSE 22d 2618.

Calved May 1, 1879. Bred by James A. Bill, Lyme, Ct. By Duke of Hampden 6th 507. Dam Rose 19th 2420 by Lion 786.

2847 DORA 2d 2259½.

Calved July 10, 1879. Bred by Joseph Holmes, Bozrah-

ville, Ct. Sold to James A. Bill, Lyme, Ct. By Hyde's Fazio 707. Dam Dora 1021 by Holmes' Fazio 2d 694.

2848 ROSE 20th 2606.

Calved May, 1876. Bred by William Mattoon, Springfield, Mass.; calved the property of James A. Bill, Lyme, Ct. Sold Sept., 1878, to A. M. Salmon, Peconic, Long Island, N. Y. By Duke of Hampden 504. Dam Rose 9th 2413 by Highland 684.

2849 BEAUTY 2d 2154.

Calved Feb., 1877. Bred by James A. Bill, Lyme, Ct. Sold Sept., 1878, to A. M. Salmon, Peconic, Long Island, N. Y. By Grant 2d 639. Dam Little Jessie 1843 by Jocco 739.

2850 ETHEL.

Calved March 18, 1877. Bred by Mrs. D. R. Bixby, Disco, Mich. By Ben Butler 294. Dam Rose 2432 by Don Pedro 2d 470.

2851 VERONA.

Calved March 24, 1878. Bred by Mrs. D. R. Bixby, Disco, Mich. By Eric 540. Dam Rose 2432 by Don Pedro 2d 470.

2852 ROSA BIXBY.

Calved March 28, 1879. Bred by Mrs. D. R. Bixby, Disco, Mich. By Eric 540. Dam Rose 2432 by Don Pedro 2d 470.

2853 LORRAINE.

Calved June 30, 1878. Bred by Mrs. D. R. Bixby, Disco, Mich. Sold Oct., 1879, to P. K. Leech, Utica, Mich. By Eric 540. Dam Faustina 1258 by Arrowhead 255.

**2854** FANNY 2d.

Calved May 28, 1876. Bred by Moses Blake, Whipple, Ohio. Sold April 1, 1879, to John Blake, of the same place. By Hudson 699. Dam Fanny 1242 by Marylander 841.

**2855** CHERRY 4th.

Calved March 6, 1877. Bred by Moses Blake, Whipple, O. Sold Feb. 27, 1879, to W. C. Stiles Jr., Volcano, W. Va. By Dan Baker 444. Dam Cherry 824 by Marylander 841.

**2856** PRINCESS JENNY 2576.

Calved Feb. 25, 1876. Bred by T. M. Harvell, Amherst, N. H. By Fremont 585. Dam Lily 1829 by Star King 1147.

**2857** AGNES 3d.

Calved April 29, 1877. Bred by Moses Blake, Whipple, O. Sold March, 1878, to L. A. Ormiston, Barlow, O. By Hudson 699. Dam Agnes 417 by Marylander 841.

**2858** ADA.

Calved Sept. 10, 1877. Bred by Moses Blake, Whipple, O. Sold April 1, 1879, to Daniel Tom, Rix Mills, O. By Dan Baker 444. Dam Gipsy 2d 1381 by Dan Baker 444.

**2859** MOLLY STARK 2d.

Calved Oct. 12, 1877. Bred by Moses Blake, Whipple, O. Sold Feb. 27, 1879, to W. C. Stiles Jr., Volcano, W. Va. By Dan Baker 444. Dam Molly Stark 2083 by Baltic 262.

**2860** MAUD 2d.

Calved Nov. 20, 1877. Bred by Moses Blake, Whipple, O. Sold April 1, 1879, to L. W. Putnam, Centre Belpre, O. By Buckeye 352. Dam Maud 1976 by Hudson 699.

## 2861 AGNES 4th.

Calved March 28, 1878. Bred by Moses Blake, Whipple, O. Sold April 1, 1879, to John Blake, of the same place. By Dan Baker 444. Dam Agnes 417 by Marylander 841.

## 2862 LADY MILLER.

Calved Sept. 16, 1878. Bred by Moses Blake, Whipple, O. Sold April 1, 1879, to John Blake, of the same place. By Dan Baker 444. Dam Belle 622 by Jack 721.

## 2863 LADY MAUD.

Calved Sept. 15, 1878. Bred by Moses Blake, Whipple, O. Sold Feb. 27, 1879, to W. C. Stiles Jr., Volcano, W. Va. By Dan Baker 444. Dam Molly Stark 2083 by Baltic 262.

## 2864 CAPPY.

Calved April 30, 1880. Bred by John Blake, Whipple, O. By Dan Baker 444. Dam Cherry 3d 826 by Dan Baker 444.

## 2865 BLANCHE.

Calved April 8, 1880. Bred by John Blake, Whipple, O. Sold Feb. 12, 1881, to Clarence C. Palmer, of the same place. By Dan Baker 444. Dam Cherry 824 by Marylander 841.

## 2866 LETTA.

Calved April 18, 1880. Bred by John Blake, Whipple, O. By Dan Baker 444. Dam Maud 1796 by Hudson 699.

## 2867 CORA.

Calved April 23, 1880. Bred by John Blake, Whipple, O. By Frank 1333. Dam Agnes 4th 2861 by Dan Baker 444, 2d dam Agnes 417 by Marylander 841.

**2868**                      **QUEEN BESSIE.**

Calved May 26, 1879. Bred by Moses Blake, Whipple, O.; calved the property of John Blake, of the same place. By Baron 278. Dam Betty 2d 685 by Dan Baker 444.

**2869**                      **BUCKEYE BELLE.**

Calved May 31, 1879. Bred by Moses Blake, Whipple, Ohio.; calved the property of John Blake, of the same place. By Baron 278. Dam Cherry 3d 826 by Dan Baker 444.

**2870**                      **MARY.**

Calved July 31, 1879. Bred by Moses Blake, Whipple, O.; calved the property of John Blake, of the same place. By Dan Baker 444. Dam Cinderella 842 by Unicorn 1198.

**2871**                      **EVA.**

Calved Sept. 25, 1879. Bred by Moses Blake, Whipple, O.; calved the property of John Blake, of the same place. By Baron 278. Dam Belle 622 by Jack 721.

**2872**                      **HOLLYBERRY.**

Calved March 31, 1879. Bred by A. F. Bronson, Vernon, N. Y. By Doctor 462. Dam Verna 2649 by Litchfield 789.

**2873**                      **CHARIS**                      2210.

Calved April 6, 1877. Bred by E. W. Davis, Oneida, N. Y. Sold in the spring of 1878, to A. F. Bronson, Vernon, N. Y. Sold Sept. 18, 1879, to Daniel Marsh, Jamesville, N. Y. By Litchfield 789. Dam Elva 1079 by Mountain Star 889.

**2874**                      **INEZ**                      2395.

Calved March 20, 1878. Bred by A. F. Bronson, Vernon, N. Y. By Doctor 462. Dam Cherry 3d 813 by Mohawk 872.

2875            LITCHFIELD BELLE 2d            2467.  
Calved March 27, 1878. Bred by A. F. Bronson, Vernon, N. Y. By Doctor 462. Dam Flora 1294 by Grant 638.

2876            NAMELESS 2d            2545.  
Calved Sept. 2, 1878. Bred by A. F. Bronson, Vernon, N. Y. By Doctor 462. Dam Nameless 2091 by Litchfield 789.

2877            FANCY.  
Calved April, 1877. Bred by A. F. Bronson, Vernon, N. Y. Sold Sept., 1878, to A. H. Pope, Rome, N. Y. By Doctor 462. Dam Susie 2582 by Genesee 2d 616.

2878            MYRA.  
Calved April 16, 1878. Bred by A. F. Bronson, Vernon, N. Y. Sold Dec. 31, 1878, to Daniel Marsh, Jamesville, N. Y. By Doctor 462. Dam Cherry 4th 814 by Genesee 2d 616.

2879            JULIA            2414.  
Calved March 7, 1877. Bred by A. F. Bronson, Vernon, N. Y. Sold Sept., 1879, to Daniel Marsh, Jamesville, N. Y. By Doctor 462. Dam Alida B. 435 by Otsego 1st 929.

2880            SUNSHINE            2639.  
Calved Sept. 16, 1877. Bred by E. W. Davis, Oneida, N. Y. Sold in the spring of 1878, to A. F. Bronson, Vernon, N. Y. By Litchfield 789. Dam Cherry 817 by Connewango 428.

2881            JANE 3d            2398.  
Calved April 20, 1878. Bred by A. F. Bronson, Vernon, N. Y. Sold Nov. 1, 1881, to B. F. Peck, East Bethany, N. Y. By Doctor 462. Dam Jane 2d 1536 by Chenango 390.

**2882** BELLE OF ONEIDA 2172.

Calved May 6, 1878. Bred by A. F. Bronson, Vernon, N. Y. By Doctor 462. Dam Esma 1095 by Tasso 1163.

**2883** BLOOME 2d 2180.

Calved Feb., 1878. Bred by Stanley Griswold, Torrington, Ct. Sold May, 1878, to John Brooking, Pleasant Mount, Pa. By Grant 638. Dam Darling 965 by Bloomfield 313.

**2884** LOVELY 28th 2480.

Calved Dec., 1877. Bred by Walter Cole, Batavia, N. Y. Sold May 10, 1878, to John Brooking, Pleasant Mount, Pa. By Cole's Puritan 3d 406. Dam Lovely 18th 1875 by Exeter (Young) 546.

**2885** HELENA 51st 2380.

Calved April 2d 1878. Bred by Walter Cole, Batavia, N. Y. Sold May 10, 1878, to John Brooking, Pleasant Mount, Pa. By Norina's Huron 915. Dam Helena A. 47th 1453 by Lovely's Huron 3d 806.

**2886** CHERRY.

Calved June 1, 1878. Bred by D. P. Chapman, Well's Bridge, N. Y. By Red Rover 1042. Dam Rosic 2471 by Susquehanna 1162.

**2887** FANNY.

Calved April 10, 1878. Bred by Chapman Bros., Well's Bridge, N. Y. By Red Rover 1042. Dam Blossom 2d 707 by Huron 2d 704.

**2888** FANNY 2d.

Calved March 25, 1879. Bred by D. P. & R. W. Chapman, Well's Bridge, N. Y. Sold Feb. 18, 1881, to T. & P. H. Yale, Nineveh, N. Y. By Rutherford 1087. Dam Blossom 2d 707 by Huron 2d 704.

## 2889 NETTIE 2d.

Calved March 30, 1879. Bred by D. P. & R. W. Chapman, Well's Bridge, N. Y. By Rutherford 1087. Dam Nettie 2147 by Susquehanna 1162.

## 2890 TOTA.

Calved April 4, 1879. Bred by D. P. & R. W. Chapman, Well's Bridge, N. Y. By Rutherford 1087. Dam Topsy 2612 by Sir Walter Raleigh 1130.

## 2891 ANNIE.

Calved April 13, 1879. Bred by D. P. & R. W. Chapman, Well's Bridge, N. Y. Sold Feb. 18, 1881, to T. & P. H. Yale, Nineveh, N. Y. By Rutherford 1087. Dam Lucy Lee 1898 by Frank Chapman 574.

## 2892 SPRIGHTLY.

Calved March 3, 1879. Bred by P. F. Coulter, Newark, O. By Bar-celia 271. Dam Kate 2d 1668 by Dandy 446.

## 2893 NORTH ANNA.

Calved April 6, 1879. Bred by F. W. Chiles, Tolersville, C. & O. R. R., Va. By El Dorado 529. Dam Lady of Clifton 1765 by Bismarck 308.

## 2894 NELLIE.

Calved Feb. 25, 1878. Bred by P. F. Coulter, Newark, O. By Bar-celia 271. Dam Kate 2d 1668 by Dandy 446.

## 2895 GAILY.

Calved Sept. 6, 1877. Bred by P. F. Coulter, Newark, O. Sold Jan. 16, 1879, to William Moor, of the same place. By Bar-celia 271. Dam Gail Hamilton 1325 by Jennie's Climax 731.



**2896****CADDIE.**

Calved June, 1877. Bred by James Woodruff, Newark, O.; calved the property of W. C. Coulter, of the same place. Sold Oct., 1878, to Geo. W. Loveberry, Somerset, O. By Bar-celia 271. Dam Emma Duncan 1088 by Jenny's Climax 731.

**2897****IONA.**

Calved Sept., 1878. Bred by W. C. Coulter, Newark, O. By Bar-celia 271. Dam Shirley Dare 2515 by Jenny's Climax 731.

**2898****MIGNON.**

Calved March 1, 1879. Bred by W. C. Coulter, Newark, O. By Bar-celia 271. Dam Jenny Brown 2d 1567 by Dandy 446.

**2899****LADY OF THE LAKE.**

Calved June 1, 1879. Bred by R. L. Coe, Center Harbor, N. H. By Magog 816. Dam Cleopatra 856 by Dan Webster 450.

**2900****CLEOPATRA 2d.**

Calved June 25, 1878. Bred by R. L. Coe, Center Harbor, N. H. Sold Nov. 19, 1879, to Geo. W. Copp, Tuftonboro, N. H. Sold April 15, 1880, to Chas. H. Copp, Melvin Village, N. Y. By Magog 816. Dam Cleopatra 856 by Dan Webster 450.

**2901****VERMONT BEAUTY****2659.**

Calved March 10, 1876. Bred by H. M. Hall, East Burke, Vt. Sold Nov. 20, 1878, to R. L. Coe, Center Harbor, N. H. Slaughtered Sept. 9, 1881. By Harley M. 652. Dam Beauty 593 by Sheridan 1116.

**2902****JENNIE****2399.**

Calved Oct. 2, 1878. Bred by H. M. Hall, East Burke,

Vt. Sold Nov. 20, 1878, to R. L. Coe, Center Harbor, N. H. By Harley M. 652. Dam Beauty 593 by Sheridan 1116.

2903                      SADIE                      2629.

Calved April 16, 1878. Bred by Chas. W. Hill, North Sandwich, N. H.; calved the property of R. L. Coe, Center Harbor, N. H. By Magog 816. Dam Rose 4th 2399 by Forester 567.

2904                      RUBIE                      2628.

Calved June 2, 1877. Bred by Chas. W. Hill, North Sandwich, N. H. Sold Sept. 21, 1877, to R. L. Coe, Center Harbor, N. H. Sold Sept., 1878, to H. N. Harvell, Amherst, N. H. By Dan Webster 450. Dam Cleopatra 856 by Dan Webster 450.

2905                      AUTUMN BELLE.

Calved Oct. 4, 1876. Bred by John Dimon, Putnam, Ct. By Guilford 641. Dam Wild Air Bell 2697 by Uncas 1195.

2906                      BELLE OF WORCESTER.

Calved June 23, 1879. Bred by John Dimon, Putnam, Ct. By Duke of Hampden 4th 505. Dam Wild Air Bell 2697 by Uncas 1195.

2907                      ALESSANDRA.

Calved April 17, 1876. Bred by John Dimon, Putnam, Ct. By Guilford 641. Dam Lizzie Laurel 1850 by Van 1204.

2908                      MOUNTAIN ROSE 2540—(4760).

Calved Feb. 24, 1877. Bred by J. B. Longenecker, Union Deposit, Pa. Sold Oct., 1878, to Dr. Geo. B. Dillard, Twyman's Store, Va. Died Jan., 1881. By The President 137. Dam Fairy 1132 by Chatsworth 30.

2909

HELEN

2362.

Calved Nov. 15, 1878. Bred by J. B. Longenecker, Union Deposit, Pa.; calved the property of Dr. George B. Dillard and R. P. Graves, Twyman's Store, Va. By Springfield 1141. Dam Lady Kate 1752 by The President 137.

2910

LADY COLE

2431.

Calved Dec. 7, 1878. Bred by C. F. Elliott & Bros., Bell Brook, O. Sold Feb. 17, 1880, to Will Monford, Waynesville, O. By George 619. Dam Georgianna 6th 1362 by Cole's Puritan 2d 405.

2911

EVA

2282.

Calved Oct. 3, 1878. Bred by C. F. Elliott & Bros., Bell Brook, O. Sold Feb. 17, 1880, to Will Monford, Waynesville, O. By George 619. Dam Netty 2148 by Grant 2d 637.

2912

McARTHUR'S HELENA 4th 2522.

Calved May 22, 1877. Bred by W. D. McArthur, Le Roy, N. Y. By Duke of Flitton 9th 66. Dam Helena 44th 1449 by Queen Ann's Huron 1014.

2913

LITTLE BUTTERCUP.

Calved March 1, 1879. Bred by A. F. Bronson, Vernon, N. Y. Sold Nov. 1, 1879, to W. A. Failor, Newville, Pa. By Doctor 462. Dam Cherry 3d 813 by Mohawk 872.

2914

NORNA 2d

2553.

Calved March 15, 1878. Bred by W. C. Flagg, Moro, Ill. By Haynoke 658. Dam Coral 870 by Olaf 919.

2915

LADY MARY

2442.

Calved April 16, 1878. Bred by W. C. Flagg, Moro, Ill. By Haynoke 658. Dam Cedar Bird 776 by Olaf 919.

2916 SCARLET 2d 2634.

Calved July 25, 1877. Bred by W. C. Flagg, Moro, Ill.  
By Haynoke 658. Dam Scarlet 2512 by Haynoke 658.

2917 BELLE OF THE WEST 2175.

Calved May 7, 1878. Bred by W. C. Flagg, Moro, Ill.  
By Haynoke 658. Dam Indiana 1524 by Haynoke 658.

2918 CARNATION 2d 2202.

Calved March 15, 1878. Bred by W. C. Flagg, Moro,  
Ill. By Haynoke 658. Dam Breda 721 by Red Path  
1034.

2919 EVELEEN 2285.

Calved March 21, 1878. Bred by W. C. Flagg, Moro,  
Ill. By Haynoke 658. Dam Gerda 1366 by Olaf 919.

2920 RED BIRD 2588.

Calved April 25, 1878. Bred by W. C. Flagg, Moro,  
Ill. By Haynoke 658. Dam Hillgerda 1492 by Red  
Jacket 1030.

2921 RED ROSE 2d.

Calved May 5, 1878. Bred by W. C. Flagg, Moro, Ill.  
By Haynoke 658. Dam Firefly 1264 by Haynoke 658.

2922 IOWA 2396.

Calved March 29, 1876. Bred by W. C. Flagg, Moro,  
Ill. Sold April 23, 1879, to W. H. Brewer, Hillsboro,  
Ill. By Haynoke 658. Dam Hildeguma 1491 by Red  
Jacket 1030.

2923 MINNESOTA 2529.

Calved Jan. 29, 1876. Bred by W. C. Flagg, Moro, Ill.  
By Haynoke 658. Dam Breda 721 by Red Path 1034.

2924 DAKOTA.

Calved Dec. 14, 1876. Bred by W. C. Flagg, Moro,

Ill. Sold Nov. 7, 1878, to James A. Gillham, Brighton, Ill. By Haynoke 658. Dam Hillgerda 1492 by Red Jacket 1030.

2925 WENONA 2666.

Calved Feb. 14, 1877. Bred by W. C. Flagg, Moro, Ill. By Haynoke 658. Dam Red Wing 2360 by Olaf 919.

2926 JUNIATA 2416.

Calved April 27, 1877. Bred by W. C. Flagg, Moro, Ill. Sold April 23, 1879, to W. H. Brewer, Hillsboro, Ill. By Haynoke 658. Dam Iduna 1519 by Karnack 758.

2927 HAWTHORNE.

Calved July, 1876. Bred by E. H. Hyde, Stafford, Ct. Sold to John P. Gage & Son, West Woodstock, Ct. By Leslie 781. Dam Jessie Davy 11th 1615 by Lion 786.

2928 NELLY BLY 2d.

Calved April 10, 1877. Bred by John P. Gage & Son, West Woodstock, Ct. By Rollin 1068. Dam Nelly Bly 16th 2134 by Lion 786.

2929 BEAUTY.

Calved March 4, 1878. Bred by John P. Gage & Son, West Woodstock, Ct. By Rollin 1068. Dam Nelly Bly 16th 2134 by Lion 786.

2930 FAIRY BELLE 2d.

Calved May 8, 1877. Bred by J. P. Gage & Son, West Woodstock, Ct. By Rollin 1068. Dam Lady Jane 1747 by Fusileer 588.

2931 DINAH.

Calved March 2, 1879. Bred by Elmer A. Georgia, North Franklin, N. Y. Sold Aug. 18, 1879, to Tyler

Burnside, Maryland. N. Y. By Madison 813. Dam Belle 3d 621 by Sammy 1096.

2932 IRENE.

Calved April 14, 1878. Bred by C. H. Jewell, Westville, N. Y. Sold April 23, 1878, to Elmer A. Georgia, North Franklin, N. Y. By Prince of Wales 13th 1003. Dam Eyebright 1115 by Jo Hilton 742.

2933 CLOUD.

Calved March 6, 1879. Bred by Elmer A. Georgia, North Franklin, N. Y. By Madison 813. Dam Fanny 1244 by Sammy 1096.

2934 MRS. STOWE.

Calved March 9, 1879. Bred by Elmer A. Georgia, North Franklin, N. Y. By Madison 813. Dam Carrie 768 by Sammy 1096.

2935 FAIRY 19th.

Calved April 23, 1877. Bred by Rollin Gleason, Benson, Vt. By Sardanapalus 1106. Dam Fairy 18th 1147 by McClelland 2d 856.

2936 LULA.

Calved Jan. 27, 1877. Bred by J. H. Gower, Springfield, O. By Grant 636. Dam Minnie 2056 by Butler 357.

2937 LADY G.

Calved Feb. 24, 1879. Bred by J. H. Gower, Springfield, O. By Red Coat 1022. Dam Minnie 2056 by Butler 357.

2938 DAISY.

Calved Nov. 22, 1878. Bred by E. A. Udall, Hiram, O.; calved the property of J. H. Gower, Springfield, O. By Garfield 591. Dam Ella 1070 by Wah-bah-nis 1209.

2939

BELLE

2167.

Calved May 11, 1876. Bred by Frank Brown, Sykesville, Md. Sold June 10, 1878, to B. F. Graves, Twyman's Store, Va. By Defiance 452. Dam Betsy Taylor 682 by Dick Taylor 47.

2940

DIAMOND.

Calved Oct. 13, 1876. Bred by Frank Brown, Sykesville, Md. Sold June 10, 1878, to B. F. Graves, Twyman's Store, Va. By Defiance 452. Dam Alice Taylor 428 by Dick Taylor 47.

2941

LADY (YOUNG)

2677.

Calved Nov. 30, 1878. Bred by Frank Brown, Sykesville, Md.; calved the property of B. F. Graves, Twyman's Store, Va. By Westminster 1229. Dam Nellie Price 2115 by Defiance 452.

2942

SALMAGUNDI.

Calved April 19, 1879. Bred by E. D. Hicks, Nashville, Tenn. By Georgianna's Puritan 1st 620. Dam Sallie Watson 2496 by Sterling Price 1151.

2943

LOTTA.

Calved Aug. 8, 1879. Bred by E. D. Hicks, Nashville, Tenn. By Georgianna's Puritan 1st 620. Dam Lovely 25th 1881 by Cole's Puritan 2d 405.

2944

LENA

2456.

Calved April 20, 1876. Bred by Waldo M. Healy, Dudley, Mass. By Bar-huron 274. Dam Mazeppa 2006 by Windsor 1247.

2945

PANSY

2556.

Calved April 3, 1877. Bred by Waldo M. Healy, Dudley, Mass. By Bar-huron 274. Dam Mazeppa 2006 by Windsor 1247.

2946                      ROSA 2d                      2602.

Calved April 12, 1878. Bred by Waldo M. Healy, Dudley, Mass. By Fairy's Duke of Hampden 552. Dam Mazeppa 2006 by Windsor 1247.

2947                      GRACE                      2358.

Calved March 25, 1879. Bred by Waldo M. Healy, Dudley, Mass. By Toronto 1183. Dam Mazeppa 2006 by Windsor 1247.

2948                      LULU                      2489.

Calved May 3, 1876. Bred by Waldo M. Healy, Dudley, Mass. By Bar-huron 274. Dam Fie 1262 by Turk 1188.

2949                      ROSA                      2601.

Calved April 17, 1876. Bred by Waldo M. Healy, Dudley, Mass. By Bar-huron 274. Dam Ghita 1371 by Lion 786.

2950                      NANCY BROWN.

Calved March 21, 1878. Bred by Waldo M. Healy, Dudley, Mass. By Toronto 1183. Dam Nelly Brown 2137 by Fury 587.

2951                      BETSY BROWN                      2189.

Calved March 29, 1878. Bred by Waldo M. Healy, Dudley, Mass. By Toronto 1183. Dam Hattie Brown 1412 by Hibbard 682.

2952                      MAUD BROWN                      2513.

Calved Dec. 21, 1877. Bred by Waldo M. Healy, Dudley, Mass. By Fairy's Duke of Hampden 552. Dam Lizzie Brown 1849 by Stafford 1142.

2953                      DAISY BROWN                      2251.

Calved Dec. 1, 1878. Bred by Waldo M. Healy, Dudley,



Mass. By Fairy's Duke of Hampden 552. Dam Lizzie Brown 1849 by Stafford 1142.

2954 HORTENSE 2390.

Calved Aug. 12, 1877. Bred by Waldo M. Healy, Dudley, Mass. By Bar-huron 274. Dam Hortie 1503 by Graff 632.

2955 EVA 2283.

Calved Oct. 2, 1877. Bred by Waldo M. Healy, Dudley, Mass. By Fairy's Duke of Hampden 552. Dam Leonoria 1800 by Bar-huron 274.

2956 FANNY 2313.

Calved Nov. 6, 1877. Bred by Waldo M. Healy, Dudley, Mass. By Fairy's Duke of Hampden 552. Dam Effie 1057 by Graff 632.

2957 BEAUTY 8th 2158.

Calved May 17, 1878. Bred by Rollin Gleason, Benson, Vt. Sold July 25, 1878, to Edwin House, Waitsfield, Vt. By Fairy's Duke 550. Dam Beauty 6th 577 by Bar-huron 274.

2958 BEAUTY 5th 2213.

Calved May 8, 1878. Bred by Edwin House, Waitsfield, Vt. By Felix 2d 555. Dam Beauty 4th 575 by Benson 297.

2959 CILLOE 2223.

Calved March 24, 1878. Bred by N. D. House, Waitsfield, Vt. By Felix 2d 555. Dam Amelia 2d 450 by Hibbard 682.

2960 TOPSY 2648.

Calved May 20, 1879. Bred by N. D. House, Waitsfield, Vt. By Majestic's Major 818. Dam Dinah 1000 by Major 831.

## 2961 FAIRY'S BEAUTY 2301.

Calved March 11, 1878. Bred by N. D. House, Waitsfield, Vt. By Felix 2d 555. Dam Fairy 13th 1143 by Felix 554.

## 2962 IDA 2d 2392.

Calved March 11, 1876. Bred by L. & T. Hoxie, Leonardsville, N. Y. By Cole's Puritan 404. Dam Ida 1514 by Mohawk 872.

## 2963 LOVELY.

Calved March 10, 1877. Bred by L. & T. Hoxie, Leonardsville, N. Y. By Cole's Puritan 404. Dam Ida 1514 by Mohawk 872.

## 2964 LENA 2452.

Calved March 19, 1876. Bred by L. & T. Hoxie, Leonardsville, N. Y. By Cole's Puritan 404. Dam Alida 2d 432 by Frank Baker 572.

## 2965 LUCY 2483.

Calved March 26, 1876. Bred by L. & T. Hoxie, Leonardsville, N. Y. By Cole's Puritan 404. Dam Alida 3d 433 by Otsego 1st 929.

## 2966 HARRIET.

Calved March 13, 1877. Bred by L. & T. Hoxie, Leonardsville, N. Y. By Cole's Puritan 404. Dam Alida 3d 433 by Otsego 1st 929.

## 2967 ALIDA 5th.

Calved Aug. 29, 1877. Bred by L. & T. Hoxie, Leonardsville, N. Y. By Cole's Puritan 404. Dam Alida 4th 434 by Cole's Puritan 404.

## 2968 BEAUTY 6th G.

Calved June 9, 1877. Bred by E. H. Hyde, Stafford, Ct. By Rob Roy 1061. Dam Beauty 3d G. 574 by Benson 297.

2969                      BRIGHT EYE                      2184.

Calved May 11, 1878. Bred by E. H. Hyde, Stafford, Ct. By Lamartine 773. Dam Beauty 3d G. 574 by Benson 297.

2970                      BERTHA                      1425.

Calved Sept. 12, 1875. Bred by E. H. Hyde, Stafford, Ct. By Leslie 781. Dam Beatrice 504 by Lion 786.

2971                      FLOWER.

Calved Aug. 1, 1878. Bred by E. H. Hyde, Stafford, Ct. By Neptune 901. Dam Fairy 24th 1151 by Nameaug 893.

2972                      BETTY                      2190.

Calved Aug. 1, 1878. Bred by E. H. Hyde, Stafford, Ct. By Fergus 556. Dam Hessie 1481 by Benson 297.

2973                      GENNETTE                      2343.

Calved April 10, 1877. Bred by E. H. Hyde, Stafford, Ct. By Maskenoghee 842. Dam Gertie 1367 by Sardanapalus 1106.

2974                      GETTY                      2357.

Calved May 1, 1878. Bred by E. H. Hyde, Stafford, Ct.; calved the property of H. N. Weed, Stamford, Ct. By Nimrod 912. Dam Gertie 1367 by Sardanapalus 1106.

2975                      BEAUTY.                      1383.

Calved May 20, 1875. Bred by E. C. Bliss, Westfield, N. Y. By Buckeye 350. Dam Jenny 1565 by Helena's Huron 19th 664.

2976                      FAIRY 10th E.                      2292.

Calved Oct. 20, 1877. Bred by E. H. Hyde, Stafford, Ct. By Bar-huron 274. Dam Fairy 10th 1139 by Comet 34.

2977

## PRUNELLA.

Calved June 30, 1879. Bred by E. H. Hyde, Stafford, Ct. By Rob Roy 1061. Dam Pattie 2206 by Felix 554.

2978

## FAIRY 26th E.

Calved Feb. 20, 1876. Bred by E. H. Hyde, Stafford, Ct. By Bales 259. Dam Fairy 26th D. 1165 by Jack 718.

2979

## BONNAH

2183.

Calved March 9, 1879. Bred by E. H. Hyde, Stafford, Ct. Sold to H. N. Wood, Stamford, Ct. Sold March 26, 1880, to L. W. Dyer, Jefferson, N. Y. By Fergus 556. Dam Beckie 605 by Guilford 641.

2980

## MIRA.

Calved March 23, 1877. Bred by E. H. Hyde, Stafford, Ct. By Toronco 1183. Dam Marie 1942 by Pemigewasset 937.

2981

## MILLIE.

Calved May 28, 1878. Bred by E. H. Hyde, Stafford, Ct. By Upham 1200. Dam Marie 1942 by Pemigewasset 937.

2982

## MEDUSA.

Calved May 10, 1879. Bred by E. H. Hyde, Stafford, Ct. By Guilford 641. Dam Marie 1942 by Pemigewasset 937.

2983

## LUELLA.

Calved April 20, 1878. Bred by E. H. Hyde, Stafford, Ct. By Bar-huron 274. Dam Lalilie 1784 by Bar-huron 274.

2984

## LUCILLIE.

Calved July, 1879. Bred by E. H. Hyde, Stafford, Ct. By Leander 775. Dam Lalilie 1784 by Bar-huron 274.

## 2985 FANCY J.

Calved April 19, 1878. Bred by E. H. Hyde, Stafford, Ct. By Guilford 641. Dam Fancy F. 1223 by Jack 718.

## 2986 FANCHETTE.

Calved May 4, 1879. Bred by E. H. Hyde, Stafford, Ct. By Neptune 901. Dam Fancy F. 1223 by Jack 718.

## 2987 FLORENCE F. 2327.

Calved May 25, 1877. Bred by E. H. Hyde, Stafford, Ct. By Maskenoghee 842. Dam Fancy G. 1224 by Rollin 1068.

## 2988 FANCIFUL.

Calved April 17, 1879. Bred by E. H. Hyde, Stafford, Ct. By Neptune 901. Dam Fancy G. 1224 by Rollin 1068.

## 2989 GRACE.

Calved April 5, 1879. Bred by E. H. Hyde, Stafford, Ct. By Fergus 556. Dam Gomara 1387 by Sardana- palus 1106.

## 2990 MAUD.

Calved in 1879. Bred by E. H. Hyde, Stafford, Ct. By Toronto 1183. Dam Minta 2063 by Megunticook 858.

## 2991 FAULTLESS FAIRY 1658.

Calved April 18, 1874. Bred by E. H. Hyde, Stafford, Ct. Sold Aug. 21, 1875, to J. F. Hibbard, West Wood- stock, Ct. Repurchased Oct. 26, 1879, by E. H. Hyde. By Hibbard 682. Dam Fairy 15th 1144 by Lion 786.

## 2992 FAIRY 10th C. C.

Calved Aug. 12, 1879. Bred by E. H. Hyde, Stafford, Ct. By Neptune 901. Dam Fairy 10th C. 1168 by Cohassett 401.

2993

JESSIE.

Calved July 8, 1876. Bred by J. J. Johnson, South Otselic, N. Y. By Armable 254. Dam Edna 1053 by Mohawk 872.

2994

MYRTIE.

Calved April 22, 1878. Bred by J. J. Johnson, South Otselic, N. Y. Sold April 27, 1878, to A. P. Baldwin, Pitcher, N. Y. By Brainard 337. Dam Ada 400 by Zelotus 1266.

2995

ZINZINETTL.

Calved June 14, 1876. Bred by J. J. Johnson, South Otselic, N. Y. Sold July 7, 1876, to E. D. Meacham, Marathon, N. Y. By Armable 254. Dam Gertrude 1369 by Monarch 2d 878.

2996

LENA.

Calved Nov. 14, 1879. Bred by H. W. Calkins, Trowbridge, Mich. By John 747. Dam Opechee 2189 by Prince of Wales 149.

2997

CURT.

Calved April, 1874. Bred by John Allen, Coldwater, Mich. By Billy 301. Dam Fanny 1326 by Shakespear 1111.

2998

CURT 2d.

Calved April 10, 1878. Bred by John Allen, Coldwater, Mich. Sold May 3, 1880, to H. L. Carrier, Brookfield, Mich. By Orphan Boy 925. Dam Curt 2997 by Billy 301. 2d dam Fanny 1236 by Shakespear 1111.

2999

PRIDE 4th

2569.

Calved March 25, 1877. Bred by Wm. H. Jones, South Montrose, Pa. Sold Sept. 27, 1877, to Thos. Rodgers, Silver Lake, Pa. By Prince of Wales 12th 1002. Dam Pride 2d 2265 by Prince of Wales 8th 1000.

## 3000 FAIRFIELD BLOOME.

Calved April 23, 1878. Bred by Wm. H. Jones, South Montrose, Pa. By Helena's Huron 8th 663. Dam Pride 2d 2265 by Prince of Wales 8th 1000.

## 3001 EDNA.

Calved Nov. 17, 1878. Bred by Wm. H. Jones, South Montrose, Pa. By Comet 420. Dam Edith A. 1050 by Prince of Wales 12th 1002.

## 3002 BLANCHE.

Calved March 10, 1878. Bred by Wm. H. Jones, South Montrose, Pa. By Helena's Huron 8th 663. Dam Rose of Baltimore 5th 2460 by Prince of Wales 8th 1000.

## 3003 PRINCESS.

Calved March 28, 1877. Bred by Wm. H. Jones, South Montrose, Pa. By Prince of Wales 12th 1002. Dam Rose (Old) 3d 2396 by Comet 420.

## 3004 ROSE 14th 2612.

Calved Dec. 15, 1876. Bred by O. B. King, Watertown, Ct. By Mattoon's Lion 849. Dam Rose 12th 2416 by Springfield 1139.

## 3005 ROSE 15th 2613.

Calved March 17, 1878. Bred by O. B. King, Watertown, Ct. By Mattoon's Lion 849. Dam Rose 12th 2416 by Springfield 1139.

## 3006 PRINCESS LOUISE 2576½.

Calved Feb. 16, 1879. Bred by O. B. King, Watertown, Ct. Sold Sept. 25, 1879, to Jas. Burr. Monroe, Ct. By King's Duke 767. Dam Rose 12th 2416 by Springfield 1139.

3007                      SUSIE 2d                      2642.  
 Calved April 1, 1877. Bred by O. B. King, Water-  
 town, Ct. Sold Oct. 10, 1879, to James A. Bill, Lyme,  
 Ct. By Mattoon's Lion 849. Dam Susie 2583 by  
 Bethel 239.

3008                      SUSIE 3rd                      2643.  
 Calved May 18, 1878. Bred by O. B. King, Water-  
 town, Ct. By King's Duke 767. Dam Susie 2583 by  
 Bethel 239.

3009                      PINK                      2564.  
 Calved June 25, 1878. Bred by O. B. King, Water-  
 town, Ct. Sold Jan. 3, 1882, to C. H. Huggins, Gilson,  
 Ill. By Green 638. Dam Sontag 3d 2544 by Mattoon's  
 Lion 849.

3010                      CARRIE                      2203.  
 Calved June 16, 1878. Bred by O. B. King, Water-  
 town, Ct. By King's Duke 767. Dam Amanda 445  
 by Mattoon's Lion 849.

3011                      BEAUTY 3d                      2156.  
 Calved March 1, 1877. Bred by O. B. King, Water-  
 town, Ct. Sold Jan. 3, 1882, to C. H. Huggins, Gilson,  
 Ill. By Mattoon's Lion 849. Dam Beauty 589 by  
 Wareham 1314.

3012                      AMANDA 4th                      2141.  
 Calved April 16, 1877. Bred by O. B. King, Water-  
 town, Ct. By Mattoon's Lion 849. Dam Amanda 443  
 by Red Jack 1032.

3013                      FLORENCE                      2328.  
 Calved April 2, 1878. Bred by O. B. King, Water-  
 town, Ct. By Mattoon's Lion 849. Dam Amanda 2d  
 444 by Wickham (Young) 691.



3014 KING'S ROSE 2d 2424.

Calved Feb. 25, 1878. Bred by O. B. King, Watertown, Ct. Sold Oct. 1, 1879, to James A. Bill, Lyme, Ct. By Mattoon's Lion 849. Dam Rose 7th 2412 by Major 830.

3015 BLANCHE.

Calved Aug. 5, 1876. Bred by A. K. Leiper, Coulterville, Ill. By Red Cloud 1019. Dam Daisy 951 by Independence 712.

3016 MABEL.

Calved May 20, 1877. Bred by A. K. Lieper, Coulterville, Ill. By Red Cloud 1019. Dam Estella 1096 by Red Cloud 1019.

3017 LOVELY 32d.

Calved Sept. 24, 1879. Bred by Walter Cole, Batavia, N. Y. Sold Oct. 29, 1879, to Payne K. Leech, Utica, Mich. By Cole's Puritan 3d 406. Dam Lovely 27th 1883 by Cole's Puritan 2d 405.

3018 LILLY 7th.

Calved July 3, 1877. Bred by Payne K. Leech, Utica, Mich. By Ben Butler 294. Dam Lilly 2d 1821 by Megunticook 858.

3019 LILLY 8th.

Calved June 25, 1879. Bred by Payne K. Leech, Utica, Mich. By Macomb 810. Dam Lilly 2d 1821 by Megunticook 858.

3020 LAURA 6th.

Calved July 10, 1877. Bred by Payne K. Leech, Utica, Mich. By Ben Butler 294. Dam Laura 2d 1788 by Megunticook 858.

**3021** NORA 3d.

Calved Feb. 20, 1877. Bred by Payne K. Leech, Utica, Mich. By Ben Butler 294. Dam Nora 2d 2166 by Arrowhead 255.

**3022** NANCY 3d.

Calved March 9, 1876. Bred by Payne K. Leech, Utica, Mich. By Arrowhead 255. Dam Nancy 2d 2094 by Megunticook 858.

**3023** NANCY FULLER.

Calved Nov. 28, 1878. Bred by Lyman Fuller, Utica, Mich. By Macomb 810. Dam Nancy 2d 2094 by Megunticook 858.

**3024** MOUNTAIN STARK 1283—(4761).

Calved April 30, 1877. Bred by Joseph B. Longenecker, Union Deposit, Pa. By The President 137. Dam Red Lady 2344 by Alexander 248.

**3025** HELENA 2364—(5387).

Calved Oct. 7, 1877. Bred by Joseph B. Longenecker, Union Deposit, Pa. By The President 137. Dam Deerfield 2d 973 by Chatsworth 30.

**3026** MAGGIE (5500).

Calved July 30, 1878. Bred by J. B. Longenecker, Union Deposit, Pa. Sold Jan. 21, 1880, to E. M. Johnston & Son, Afton, N. Y. By The President 137. Dam Daisy 947 by Chatsworth 30.

**3027** CLEOPATRA 2224—(5181).

Calved Jan. 10, 1878. Bred by Jos. B. Longenecker, Union Deposit, Pa. Sold Jan. 21, 1880, to E. M. Johnston & Son, Afton, N. Y. By The President 137. Dam Nelly Price 2138 by Sterling Price 1151.

**3028** FANCY (5300).

Calved Dec. 15, 1878. Bred by Jos. B. Longenecker, Union Deposit, Pa. Sold Jan. 13, 1881, to W. S. Smoot, Langley, Va. By The President 137. Dam Nellie Price 2138 by Sterling Price 1151.

**3029** MOUNTAIN MAID 2539—(4759).

Calved April 17, 1876. Bred by J. B. Longenecker, Union Deposit, Pa. By The President 137. Dam Fairy 1132 by Chatsworth 30.

**3030** MERRY MAY 1915—(4726).

Calved Feb. 20, 1875. Bred by J. B. Longenecker, Union Deposit, Pa. Slaughtered May, 1881. By The President 137. Dam Minnie Price 2062 by Sterling Price 1151.

**3031** ONONDAGA BELLE.

Calved July 8, 1879. Bred by A. F. Bronson, Vernon, N. Y. Sold Aug., 1879, to Daniel Marsh, Jamesville, N. Y. By Lord Nelson 2d 801. Dam Belle 628 by Grant 638.

**3032** LADY WASHINGTON.

Calved March 5, 1878. Bred by J. S. Titus, Washington, Ct. Sold to J. P. Manning, North Franklin, Ct. By Sam 1095. Dam Fanny Pedley 1251 by Weehawken 1225.

**3033** HELOISE.

Calved May 28, 1879. Bred by W. D. McArthur, Le Roy, N. Y. Sold Nov. 3, 1879, to B. F. Peck, East Bethany, N. Y. By Le Roy 780. Dam Helena 45th 1450 by Queen Ann's Huron 1014.

3034 ARNA 2145.

Calved May 12, 1877. Bred by Jesse Mead, Bowlusville, O. By Barley 275. Dam Minnie 2050 by Morton 887.

3035 AMANDA 2139.

Calved Dec. 4, 1878. Bred by Jesse Mead, Bowlusville, O. By Barley 275. Dam Minnie 2050 by Morton 887.

3036 ADELAIDE 2129.

Calved May 15, 1878. Bred by Jesse Mead, Bowlusville, O. By Barley 275. Dam Mayflower 1994 by Morton 887.

3037 ROSE 2605.

Calved July 14, 1878. Bred by Jesse Mead, Bowlusville, O. By Barley 275. Dam Fannie Little 1230 by Marylander 841.

3038 RENA 2594.

Calved Jan. 5, 1878. Bred by Jesse Mead, Bowlusville, O. By Honesty 696. Dam Carrie 767 by Batavia 284.

3039 KATE 2417.

Calved Jan. 6, 1879. Bred by Jesse Mead, Bowlusville, O. By Grant 636. Dam Carrie 767 by Batavia 284.

3040 ALMA.

Calved May 19, 1879. Bred by Jesse Mead, Bowlusville, O. By Barley 275. Dam Active 399 by Grant 636.

3041 DAISY 2236.

Calved March 14, 1879. Bred by Jesse Mead, Bowlusville, O. By Champion 383. Dam Beauty 595 by Honesty 696.

3042                      KITTY                      2425.

Calved June 11, 1878. Bred by Jesse Mead, Bowlusville, O. By Champion 383. Dam Antic 475 by Barley 275.

3043                      ALIDA                      2132.

Calved Nov. 20, 1878. Bred by Jesse Mead, Bowlusville, O. By Champion 383. Dam Alice 426 by Barley 275.

3044                      KATE.

Calved March 20, 1878. Bred by T. B. Binnington, Laport, O. By William (Young) 1237. Dam Nellie Bly 2135 by Dandy 446.

3045                      DOT                      2265.

Calved May 12, 1879. Bred by Jesse Mead, Bowlusville, O. By Champion 383. Dam Bessy 672 by Barley 275.

3046                      IDA.

Calved May 31, 1879. Bred by Jesse Mead, Bowlusville, O. By Bright Eyes 344. Dam Ada 401 by Honesty 696.

3047                      EMMA                      2286.

Calved March 21, 1876. Bred by the Michigan Agricultural College, Lansing, Mich. By Jenny's Prince 732. Dam Evelina 1107 by Cherokee 301.

3048                      ELFIN                      2270.

Calved June 21, 1877. Bred by the Michigan State Agricultural College, Lansing, Mich. By Jenny's Prince 732. Dam Evelina 1107 by Cherokee 391.

3049                      LUNA                      2491.

Calved April 13, 1878. Bred by John M. Miller, Hickory, Pa. By Barrister 281. Dam Belle Patterson 6th 658 by Jack 721.

## 3050 LUNA 2d.

Calved March 17, 1879. Bred by John M. Miller, Hickory, Pa. Sold Jan., 1881, to J. W. Pollock, Cedarville, O. By Barrister 281. Dam Belle Patterson 6th 658 by Jack 721.

## 3051 LENA.

Calved Feb. 28, 1879. Bred by John M. Miller, Hickory, Pa. By Barrister 281. Dam Rena 14th 2367 by Lovely's Huron 3d 806.

## 3052 LENA 2d.

Calved May 21, 1879. Bred by John M. Miller, Hickory, Pa. Sold Oct. 1, 1879, to Dr. T. H. Allison, Kittanning, Pa. Repurchased Aug. 18, 1881, by John M. Miller. By Barrister 281. Dam Rena 16th 2369 by Lovely's Huron 3d 806.

## 3053 FULL BLOOD 2d.

Calved April 18, 1876. Bred by J. W. Morse, Verona, Wis. By Duke 481. Dam Full Blood 1322 by Capron 367.

## 3054 DEW DROP.

Calved April 5, 1878. Bred by J. W. Morse, Verona, Wis. By Belty 2d 292. Dam Full Blood 1322 by Capron 367.

## 3055 LADY.

Calved Feb. 23, 1879. Bred by J. W. Morse, Verona, Wis. By Belty 2d 292. Dam Full Blood 1322 by Capron 367.

## 3056 JEWELL.

Calved April, 1878. Bred by J. W. Morse, Verona, Wis. By Belty 2d 292. Dam Rose 2444 by Earl of Sydenham 521.

**3057** GIPSY.

Calved April, 1879. Bred by J. W. Morse, Verona, Wis. By Belty 2d 292. Dam Jennie June 1554 by Earl of Sydenham 521.

**3058** LILLY 3d.

Calved June 19, 1877. Bred by I. S. Newton, Verona, Wis. By Duke 481. Dam Lilly 2d 1818 by Capron 367.

**3059** LIGHTFOOT.

Calved April 5, 1879. Bred by I. S. Newton, Verona, Wis. By Seventy Six 1109. Dam Lilly 2d 1818 by Capron 367.

**3060** JUDY.

Calved April 11, 1879. Bred by I. S. Newton, Verona, Wis. By Seventy Six 1109. Dam Gipsy 1382 by Duke 481.

**3061** QUEEN OF PLEASANT HILL 2584.

Calved Aug. 23, 1878. Bred by Luther Rawson, Oak Creek, Wis.; calved the property of J. D. Northrop, Clinton, Wis. By Sir John 1125. Dam Pink 2246 by Wisconsin 1249.

**3062** MAY.

Calved Nov. 6, 1879. Bred by Pemberton Palmer, Whipple, O. By Dan Baker 444. Dam May 1987 by Salem 1092.

**3063** FLORA PALMER.

Calved June 11, 1879. Bred by Moses Blake, Whipple, O.; calved the property of Pemberton Palmer, of the same place. Sold Feb. 18, 1882, to Hiram True, Lower Salem, O. By Dan Baker 444. Dam Flora 1296 by Hudson 699.

## 3064 MOLLY 2d.

Calved Nov. 5, 1879. Bred by Pemberton Palmer, Whipple, O. By Baron 278. Dam Molly 2081 by Hudson 699.

## 3065 FANCY 3d 2308.

Calved April 20, 1877. Bred by Ward Parker, Merrimac, N. H. Sold May 7, 1877, to Andrew H. Park, South Chelmsford, Mass. By Forester 2d 568. Dam Fancy 1215 by Dr. Kane 472.

## 3066 FAIRY 1st 2288.

Calved May 10, 1878. Bred by Ward Parker, Merrimac, N. H. By North Star 916. Dam Fairy 16th 1145 by McClellan 2d 856.

## 3067 FAIRY 2d 2289.

Calved April 14, 1879. Bred by Ward Parker, Merrimac, N. H. Sold Oct. 4, 1879, to Hiram Caldwell, Waltham, Mass. By Mountain Ranger 888. Dam Fairy 16th 1145 by McClelland 2d 856.

## 3068 GEM 7th 2336.

Calved May 15, 1876. Bred by Ward Parker, Merrimac, N. H. Sold March 7, 1877, to Andrew H. Park, South Chelmsford, Mass. By Forester 2d 568. Dam Gem 4th C. 1346 by Lion 786.

## 3069 GEM 8th 2337.

Calved May 5, 1878. Bred by Ward Parker, Merrimac, N. H. Sold March 28, 1879, to F. H. Minot, South Gardner, Mass. By North Star 916. Dam Gem 4th C. 1346 by Lion 786.

## 3070 LELA BLY 2d 2451.

Calved Sept. 3, 1878. Bred by Ward Parker, Merrimac, N. H. Sold Oct. 4, 1879, to Hiram Caldwell, Waltham, Mass. By North Star 916. Dam Lela Bly 1797 by Forester 567.



**3071**

ETTA

2280.

Calved Jan. 10, 1878. Bred by Ward Parker, Merri-  
mac, N. H.; calved the property of Geo. W. Moulton,  
of the same place. By North Star 916. Dam Gem 6th  
1353 by Forester 2d 568.

**3072**

FANCY 4th

2309.

Calved Aug. 23, 1878. Bred by Ward Parker, Merri-  
mac, N. H. Sold Oct. 9, 1878, to Andrew J. Mitchell,  
Lempster, N. H. By General Stark 613. Dam Fancy  
2d 1216 by Forester 2d 568.

**3073**

ZELIA

2678.

Calved April 9, 1876. Bred by Joseph Holmes, Bozrah-  
ville, Ct.; calved the property of Ward Parker, Merri-  
mac, N. H., (now Reed's Ferry, N. H.). By Holmes'  
Fazio 693½. Dam Belle 629 by Hyde's Fazio 707.

**3074**

ROSE 8th

2611.

Calved Sept. 1, 1878. Bred by Ward Parker, Merri-  
mac, N. H. Sold Feb. 16, 1880, to Edwin House,  
Waitsfield, Vt. By North Star 916. Dam Rose 7th  
2400 by Forester 2d 568.

**3075**

CANDY GIRL 5th.

Calved May 1, 1876. Bred by B. F. Peck, East Beth-  
any, N. Y. By Helena's Huron 8th 663. Dam Candy  
Girl 756 by Empire 5th 536.

**3076**

HELENA 10th.

Calved Aug. 11, 1879. Bred by B. F. Peck, East Beth-  
any, N. Y. Sold Oct. 26, 1880, to Wm. Brough, Frank-  
lin, Pa. By Candy 363. Dam Helen 1419 by Helena's  
Huron 8th 663.

**3077**

McARTHUR'S TWILIGHT

2523.

Calved Feb. 24, 1877. Bred by B. F. Peck, East Beth-

any, N. Y.; calved the property of W. D. McArthur, Le Roy, N. Y. By Duke of Flitton 9th 66. Dam Twilight 3d 2632 by Bolivar 326.

3078                    CANDY GIRL 8th                    2201.

Calved June 19, 1878. Bred by B. F. Peck, East Bethany, N. Y. By Duke of Flitton 9th 66. Dam Candy Girl 756 by Empire 5th 536.

3079                    HELENA 5th                    2365.

Calved May 20, 1876. Bred by B. F. Peck, East Bethany, N. Y. Sold in the spring of 1877. to L. B. Holt, Graham, N. C. By Candy 363. Dam Butterfield's Helena 3d 748 by Lovely's Huron 3d 806.

3080                    HELENA 8th                    2368.

Calved Aug. 10, 1877. Bred by B. F. Peck, East Bethany, N. Y. By Duke of Flitton 9th 66. Dam Butterfield's Helena 3d 748 by Lovely's Huron 3d 806.

3081                    MAGGIE 3d                    2496.

Calved Aug. 6, 1877. Bred by B. F. Peck, East Bethany, N. Y. By Duke of Flitton 9th 66. Dam Maggie 1915 by Mohawk 872.

3082                    CANDY GIRL 6th                    2199.

Calved July 22, 1876. Bred by B. F. Peck, East Bethany, N. Y. Sold in the spring of 1877. to L. B. Holt, Graham, N. C. By Candy 363. Dam Candy Girl 2d 757 by Lovely's Huron 806.

3083                    HELENA 6th                    2366.

Calved Nov. 4, 1876. Bred by B. F. Peck, East Bethany, N. Y. Sold Oct. 25, 1879, to W. W. Pool, Kearney, Neb. By Helena's Huron 8th 663. Dam Helena 47th 1452 by Lovely's Huron 3d 806.

3084                      HELENA 9th                      2369.

Calved May 9, 1879. Bred by B. F. Peck, East Bethany, N. Y. Sold Oct. 25, 1879, to W. W. Pool Kearney, Neb. By Candy 363. Dam Helena 47th 1452 by Lovely's Huron 3rd 806.

3085                      GEORGIANNA 6th                      2347.

Calved March 8, 1878. Bred by B. F. Peck, East Bethany, N. Y. By Duke of Flitton 9th 66. Dam Georgianna 5th 1361 by Lovely's Huron 3d 806.

3086                      MAGGIE 4th                      2497.

Calved Aug. 11, 1877. Bred by B. F. Peck, East Bethany, N. Y. Sold Dec., 1877, to W. W. Pool, Kearney, Neb. By Duke of Flitton 9th 66. Dam Maggie 2d 1916 by Helena's Huron 9th 664.

3087                      DAISY 6th                      2243.

Calved July 20, 1876. Bred by B. F. Peck, East Bethany, N. Y. Sold April, 1877, to L. B. Holt, Graham, N. C. By Candy 363. Dam Daisy 5th 939 by Lovely's Huron 3d 806.

3088                      CANDY GIRL 7th                      2200.

Calved March 5, 1878. Bred by B. F. Peck, East Bethany, N. Y. By Duke of Flitton 9th 66. Dam Candy Girl 4th 759 by Nemophilla's Huron 900.

3089                      KATE 3d                      2421.

Calved Feb. 29, 1876. Bred by James Peffers, Burton, O. By Bouncer 333. Dam Kate 1st 1667 by Prince 2d 961.

3090                      LULU                      2488.

Calved March 4, 1877. Bred by James Peffers, Burton, O. Sold May 29, 1880, to R. K. Payne, Parkman, O. By Bouncer 333. Dam Kate 1st 1667 by Prince 2d 961.

3091                      LADY THERESA                      2448.

Calved March 13, 1879. Bred by J. A. Pomeroy, Sidney Center, N. Y.; owned by Mrs. J. A. Pomeroy, of the same place. By Frank Chapman 574. Dam Jenny Lind 8th 1577 by Mohawk 872.

3092                      EDITH 4th                      2268.

Calved March 15, 1879. Bred by J. A. Pomeroy, Sidney Center, N. Y. Sold July 1, 1880, to Burnside Bros., Maryland, N. Y. By Litchfield 789. Dam Edith 3d 1049 by Genesee 2d 616.

3093                      LONG HORN 2d                      2472.

Calved March 29, 1879. Bred by J. A. Pomeroy, Sidney Center, N. Y. By Frank Chapman 574. Dam Long Horn 1855 by Mohawk 872.

3094                      AUGUSTA 2d                      2146.

Calved Aug. 10, 1878. Bred by J. A. Pomeroy, Sidney Center, N. Y. Sold Dec., 1880, to Orrville Wilsey, Otego, N. Y. By Frank Chapman 574. Dam Augusta 485 by Genesee 2d 616.

3095                      SARAH.

Calved Aug. 25, 1879. Bred by J. A. Pomeroy, Sidney Center, N. Y. By Roscoe 1073. Dam Bessie 669 by Frank Chapman 574.

3096                      GIPSY                      2354.

Calved May 5, 1876. Bred by Truman Baker, Earlville, N. Y. Sold Feb., 1879, to J. A. Pomeroy, Sidney Center, N. Y. By Genesee 2d 616. Dam Alida 2d 431 by Chenango 390.

3097                      TWILIGHT 10th.

Calved Oct. 29, 1879. Bred by W. W. Pool, Kearney, Neb. By Candy 3d 365. Dam Twilight 6th 2635 by Duke of Flitton 9th 66.

**3098**                    **VICTORIA** 7th.

Calved Nov. 5, 1879. Bred by W. W. Pool, Kearney, Neb. By Flitton 6th 559. Dam Victoria 6th 2673 by Lovely's Huron 4th 807.

**3099**                    **MAGGIE** 5th                    2498.

Calved Jan., 1879. Bred by W. W. Pool, Kearney, Neb. By Candy 3d 365. Dam Maggie 2d 1916 by Helena's Huron 9th 664.

**3100**                    **MAGGIE** 6th.

Calved Dec. 3, 1879. Bred by W. W. Pool, Kearney, Neb. By Flitton 6th 559. Dam Maggie 2d 1916 by Helena's Huron 9th 664.

**3101**                    **DAISY** 7th                    2244.

Calved Feb. 25, 1877. Bred by W. D. McArthur, Le Roy, N. Y.; calved the property of B. F. Peck, East Bethany, N. Y. Sold Aug., 1877, to W. W. Pool, Kearney, Neb. By Le Roy 780. Dam Daisy 4th 938 by Mohawk 872.

**3102**                    **TWILIGHT** 7th                    2655.

Calved April 13, 1878. Bred by B. F. Peck, East Bethany, N. Y.; calved the property of W. W. Pool, Kearney, Neb. By Candy 3d 365. Dam Twilight 5th 2634 by Nemophilla's Huron 900.

**3103**                    **TWILIGHT** 8th                    2656.

Calved April 16, 1878. Bred by B. F. Peck, East Bethany, N. Y.; calved the property of W. W. Pool, Kearney, Neb. By Candy 3d 365. Dam Twilight 4th 2633 by Lovely's Huron 3d 806.

**3104**                    **TWILIGHT** 9th                    2657.

Calved Feb. 24, 1879. Bred by W. W. Pool, Kearney, Neb. By Candy 3d 365. Dam Twilight 5th 2634 by Nemophilla's Huron 900.

3105

MARY

2509.

Calved April 3, 1877. Bred by Orrin Prichard, Springville, Pa. By Prince of Wales 12th 1002. Dam Peony 1st 2216 by Bloomfield 313.

3106

LAURA.

Calved Sept. 19, 1879. Bred by Israel W. Putnam, Centre Belpre, O. By Dandy 448. Dam Belle of Belpre 649 by Hudson 699.

3107

LOUISE

2475.

Calved Nov. 8, 1877. Bred by Israel W. Putnam, Centre Belpre, O. By Dandy 448. Dam Belle of Belpre 649 by Hudson 699.

3108

LIDA.

Calved Sept. 4, 1878. Bred by Israel W. Putnam, Centre Belpre, O. By Dandy 448. Dam Betsy Baker 681 by Jack 721.

3109

LEORA

2458.

Calved Nov. 28, 1876. Bred by Israel W. Putnam, Centre Belpre, O. By Dandy 448. Dam Betsy Baker 681 by Jack 721.

3110

LENA

2453.

Calved Oct. 25, 1877. Bred by Israel W. Putnam, Centre Belpre, O. By Dandy 448. Dam Betsy Baker 681 by Jack 721.

3111

ESTELLINE 2d.

Calved March 25, 1878. Bred by Luther Rawson, Oak Creek, Wis. By Sir John 1125. Dam Estelline 1097 by Elkanah 532.

3112

NANCY 3d.

Calved March 10, 1879. Bred by Luther Rawson, Oak Creek, Wis. By Sir John 1125. Dam Nancy 2096 by Carter 371.

**3113** NANCY 2d.

Calved May 9, 1878. Bred by Luther Rawson, Oak Creek, Wis. By Sir John 1125. Dam Nancy 2096 by Carter 371.

**3114** CUTE 2d 2233½.

Calved June 11, 1878. Bred by Luther Rawson, Oak Creek, Wis. Sold July 24, 1879, to L. F. Ross, Avon, Ill. By Rochelle 1062. Dam Cute 915 by Sir John 1125.

**3115** CURLY.

Calved May 3, 1879. Bred by Luther Rawson, Oak Creek, Wis. By Rochelle 1062. Dam Cute 915 by Sir John 1125.

**3116** PUSS 2577½.

Calved May 6, 1879. Bred by Luther Rawson, Oak Creek, Wis. Sold July 24, 1879, to L. F. Ross, Avon, Ill. By Sir John 1125. Dam Lilly Huron 1835 by Byron 358.

**3117** PINK.

Calved March 8, 1876. Bred by Luther Rawson, Oak Creek, Wis. By Sir John 1125. Dam Curly 913 by Carter 371.

**3118** ROSE.

Calved March 14, 1876. Bred by Luther Rawson, Oak Creek, Wis. By Sir John 1125. Dam Lady Huron 1738 by Madison 811.

**3119** PRINCESS.

Calved May, 1876. Bred by Luther Rawson, Oak Creek, Wis. By Sir John 1125. Dam Bessie 667 by Carter 371.

3120

GEM.

Calved Oct. 6, 1876. Bred by Luther Rawson, Oak Creek, Wis. By Sir John 1125. Dam Pink 2246 by Wisconsin 1249.

3121

DAISY.

Calved Dec. 25, 1876. Bred by Luther Rawson, Oak Creek, Wis. By Sir John 1125. Dam Buttercup 744 by Carter 371.

3122

MINA.

Calved April 6, 1877. Bred by Luther Rawson, Oak Creek, Wis. By Sir John 1125. Dam Mina Hilton 2021 by Madison 811.

3123

ADA

Calved May 1, 1877. Bred by Luther Rawson, Oak Creek, Wis. Sold May 10, 1877, to David Richardson, East Middleton, Wis. By Sir John 1125. Dam Beauty 585 by Prince Albert 974

3124

DUCHESS.

Calved July 1, 1878. Bred by Luther Rawson, Oak Creek, Wis. By Sir John 1125. Dam Vinnie Lee 2681 by Mayboy 853.

3125

HELEN 2d.

Calved July 30, 1877. Bred by Luther Rawson, Oak Creek, Wis. By Sir John 1125. Dam Helen 1418 by Wisconsin 1249.

3126

PEARL 2d.

Calved June 10, 1877. Bred by Luther Rawson, Oak Creek, Wis. By Sir John 1125. Dam Pearl 2213 by Wisconsin 1249.

3127

FAIRY

2287½.

Calved March, 1877. Bred by Luther Rawson, Oak



Creek, Wis. Sold July 24, 1879, to L. F. Ross, Avon, Ill. By Rochelle 1062. Dam Alice Taylor 429 by Sir John 1125.

**3128** MAUD 2512½.

Calved Feb. 28, 1878. Bred by Luther Rawson, Oak Creek, Wis. Sold July 24, 1879, to L. F. Ross, Avon, Ill. By Rochelle 1062. Dam Annie 466 by Freedom 581.

**3129** DELL.

Calved March 15, 1878. Bred by Luther Rawson, Oak Creek, Wis. By Sir John 1125. Dam Peach 2211 by Carter 371.

**3130** BEAUTY.

Calved March 4, 1876. Bred by D. Richardson, East Middleton, Wis. By Earl of Sydenham 521. Dam Jessie 1603 by Belty 291.

**3131** JULIA.

Calved April 4, 1879. Bred by D. Richardson, East Middleton, Wis. By Seventy Six 1109. Dam Jessie 1603 by Belty 291.

**3132** ROSEY.

Calved April, 1879. Bred by D. Richardson, East Middleton, Wis. By Seventy Six 1109. Dam Broad 725 by Earl of Sydenham 521.

**3133** CLARA.

Calved Aug., 1878. Bred D. Richardson, East Middleton, Wis. By Earl of Sydenham 521. Dam Lop 1860 by Capron 367.

**3134** MOLLIE.

Calved July, 1877. Bred by D. Richardson, East Middleton, Wis. Sold Sept. 30, 1880, to L. S. Newton,

Verona, Wis. Presented May 18, 1881, to Daniel T. Newton, Bridgewater, Dakota. By Earl of Sydenham 521. Dam Jessie 2d 1604 by Capron 367.

3135 GEM 10th 2339.

Calved May 20, 1876. Bred by Dwight Rogers, North Cornwall, Ct. By Manitowoc 833. Dam Gem 2d 1344 by Megunticook 858.

3136 GEM 11th 2340.

Calved April 5, 1877. Bred by Dwight Rogers, North Cornwall, Ct. Sold Jan. 25, 1882, to C. L. Dayton, Watertown, Ct. By Hero 675. Dam Gem 2d 1344 by Megunticook 858.

3137 GEM 12th 2341.

Calved June 24, 1878. Bred by Dwight Rogers, North Cornwall, Ct. By Hero 675. Dam Gem 8th 1349 by Manitowoc 833.

3138 PET.

Calved May 20, 1878. Bred by John B. Sanborn, East Concord, N. H. Sold Nov. 1, 1878, to Henry Stoddard, Portsmouth, N. H. By Mountain Ranger 888. Dam Fancy 1215 by Dr. Kane 472.

3139 BEAUTY 3d.

Calved Jan. 1, 1879. Bred by John B. Sanborn, East Concord, N. H. By Mountain Ranger 888. Dam Beauty 596 by Penneck 938.

3140 GRACE.

Calved March 1, 1879. Bred by John B. Sanborn, East Concord, N. H. By Mountain Star 890. Dam Scantora 2511 by Scantic 1107.

3141 MOUNTAIN BELLE.

Calved July 25, 1879. Bred by H. M. Hall, East

Burke, Vt. Sold Dec., 1879, to John B. Sanborn, East Concord, N. H. Sold to Chas. Ayres, Canterbury, N. H. By Harley M. 652. Dam Red Face 2d 2334 by Star King 1147.

3142                      CENTENNIAL                      2207.

Calved July 4, 1876. Bred by O. L. Schreiber, Coplay, Pa. By Ole Bull 921. Dam Laura 1793 by Dick Taylor 47.

3143                      CHERRY.

Calved Oct. 10, 1878. Bred by H. Shaw & Bro., Hicksville, O., now of Coffeyville, Kansas. By Oxford 2d 933. Dam Ruth 2d 2491 by Red Jacket 1032.

3144                      IDA.

Calved Nov. 12, 1878. Bred by H. Shaw & Bro., Hicksville, O., now of Coffeyville, Kan. By Oxford 2d 933. Dam Lilly 1833 by Cassio 373.

3145                      DINAH.

Calved July 21, 1879. Bred by G. & J. H. Shoenberger, Huntington Furnace, Pa. By Robin 163. Dam Belle Helena 7th 643 by Barrena 280.

3146                      CLEOPATRA.

Calved Feb., 1879. Bred by Wm. T. Smith, Elkhorn, Wis. By Goldsmith 628. Dam Amethyst 453 by Gold Dust 626.

3147                      ADELINE 3d                      2130.

Calved Aug. 30, 1876. Bred by Wm. T. Smith, Elkhorn, Wis. By Locomotive 790. Dam Dahlia 917 by Carter 371.

3148                      ANNIE LAURIE                      2144.

Calved June 6, 1876. Bred by Wm. T. Smith, Elkhorn, Wis. By Gold Dust 626. Dam Domestic 1008 by Blucher 320.

## 3149 GOLD DROP.

Calved April 6, 1877. Bred by Harley M. Hall, East Burke, Vt. Sold Nov. 23, 1878, to Charles L. Stevens, North Danville, Vt. By Harley M. 652. Dam Red Rose 2356 by Star King 1147.

## 3150 EGERIA 1583.

Calved Feb. 3, 1876. Bred by S. Stevenson, Clark's Green, Pa. By Mercury 860. Dam Ruby 2485 by Waramaug 1214.

## 3151 PSYCHE.

Calved April 23, 1877. Bred by S. Stevenson, Clark's Green, Pa. By Jupiter 757. Dam Ruby 2485 by Waramaug 1214.

## 3152 MELPOMENE.

Calved May 17, 1878. Bred by S. Stevenson, Clark's Green, Pa. By Jupiter 757. Dam Carnelian 762 by John 745.

## 3153 THETIS.

Calved May 7, 1878. Bred by S. Stevenson, Clark's Green, Pa. By Jupiter 757. Dam Victoria Barton 2679 by Weehawken 1225.

## 3154 IRENE 1762.

Calved Feb., 1876. Bred by S. Stevenson, Clark's Green, Pa. By Mercury 860. Dam Garnet 1332 by Waramaug 1214.

## 3155 EUNOMIA.

Calved in 1876. Bred by S. Stevenson, Clark's Green, Pa. By Mercury 860. Dam Ceres 780 by Waramaug 1214.

## 3156 LENA.

Calved Sept. 24, 1878. Bred by Dr. N. D. Thomas,

Little Prairie Ronde, Mich., (now of Decatur, Mich.)  
Sold Dec. 1, 1879, to W. L. Thomas, of the latter place.  
By Baldur 260. Dam Indian Red 1225 by Haynoke  
658.

**3157** CORA.

Calved March 15, 1876. Bred by Dr. J. T. McPherson,  
Cambridge, O. Sold to Wm. Lawrence, Freeport,  
O. By Guelph Chief 640. Dam Maggie 1917 by  
Hartland 655.

**3158** ROSA McPHERSON.

Calved Nov. 5, 1876. Bred by Dr. J. T. McPherson,  
Cambridge, O. By Guelph Chief 640. Dam Fancy  
1218 by Sampson 6th 1101.

**3159** MAUD.

Calved Nov. 3, 1878. Bred by Dr. J. T. McPherson,  
Cambridge, O. By Guelph Chief 640. Dam Jenny  
Lind 1590 by Sampson 6th 1101.

**3160** LILLY McPHERSON.

Calved Oct. 29, 1879. Bred by Dr. J. T. McPherson,  
Cambridge, O. By Buckeye 1331. Dam Jenny Lind  
1590 by Sampson 6th 1101.

**3161** MAY.

Calved April 17, 1879. Bred by Dr. J. T. McPherson,  
Cambridge, O. By Prince 1st 1556. Dam Fancy 1218  
by Sampson 6th 1101.

**3162** POSEY 1982.

Calved July 22, 1874. Bred by Dr. J. T. McPherson,  
Cambridge, O. Sold Jan., 1880, to John McMillen &  
Son, Galligher, O. By Guelph Chief 640. Dam  
Fancy 1218 by Sampson 6th 1101.

**3163** LADY JANE.

Calved May 7, 1880. Bred by Dr. J. T. McPherson,

Cambridge, O. By Buckeye 1331. Dam Rosa McPherson 3158 by Guelph Chief 640. 2d dam Fancy 1218 by Sampson 6th 1101.

**3164** CAROLINE 2d.

Calved April 24, 1877. Bred by E. T. Tiffany, Dimock, Pa. By Hero 674. Dam Caroline 765 by Tasso 1163.

**3165** CAROLINE 3d.

Calved July 3, 1878. Bred by E. T. Tiffany, Dimock, Pa. By Hero 674. Dam Caroline 765 by Tasso 1163.

**3166** KATIE 2d.

Calved July 10, 1877. Bred by E. T. Tiffany, Dimock, Pa. By Hero 674. Dam Katie 1676 by Bethel 299.

**3167** RENA 12th 2027.

Calved Feb. 26, 1876. Bred by A. C. Howard, Zanesville, O. Sold Nov., 1876, to V. F. Simpson, Cambridge, O. By Lovely's Huron 3d 806. Dam Rena 2d 2362 by Marylander 841.

**3168** RENA 13th.

Calved Oct. 15, 1876. Bred by A. C. Howard, Zanesville, O. Sold Nov., 1876, to V. F. Simpson, Cambridge, O. By Lovely's Huron 3d 806. Dam Celia 777 by S. A. Douglas 1090.

**3169** BELLE SIMPSON.

Calved May 1, 1878. Bred by V. F. Simpson, Cambridge, O. By St. Julien 1555. Dam Rena 12th 3167 by Lovely's Huron 3d 806. 2d dam Rena 2d 2362 by Marylander 841.

**3170** GEM 2d.

Calved April 10, 1878. Bred by E. T. Tiffany, Dimock, Pa. By Hero 674. Dam Gem 1352 by Jasper 728.

**3171** FANNY PEDLEY 2d.

Calved March 5, 1877. Bred by J. S. Titus, Washington Depot, Ct. By Sam 1095. Dam Fanny Pedley 1251 by Weehawken 1225.

**3172** TWILIGHT 2653.

Calved April 28, 1876. Bred by F. J. Tompkins, Girard, Mich. By Blucher 320. Dam Cleopatra 853 by Major 829.

**3173** MEADOW LILLY 2524.

Calved March 8, 1876. Bred by F. J. Tompkins, Girard, Mich. By Blucher 320. Dam Princess 2292 by Prince of Meridian 991.

**3174** PRINCESS 2d.

Calved June 20, 1878. Bred by F. J. Tompkins, Girard, Mich. By Ethan Allen 541. Dam Princess 2292 by Prince of Meridian 991.

**3175** LADY JACKSON 2438.

Calved Sept. 28, 1876. Bred by F. J. Tompkins, Girard, Mich. By Blucher 320. Dam Rosalind 2451 by Billy 301.

**3176** LADY HAYES 2436.

Calved Aug. 20, 1877. Bred by F. J. Tompkins, Girard, Mich. By Tompkins' Gold Dust 1181. Dam American Girl 451 by Billy 301.

**3177** CADDIE 2d.

Calved July 28, 1879. Bred by G. W. Loveberry, Somerset, O. By Gov. Tilden 1511. Dam Caddie 2896 by Barcellia 271, 2d dam Emma Duncan 1088 by Jenny's Climax 731.

**3178** CADDIE 3d.

Calved June 20, 1880. Bred by G. W. Loveberry,

Somerset, O. By Gov. Tilden 1511. Dam Caddie 2896 by Bar-celia 271. 2d dam Emma Duncan 1088 by Jenny's Climax 731.

3179

JESSICA.

Calved July 1, 1878. Bred by E. H. Hyde, Stafford, Ct. By Neptune 901. Dam Jessie Davy 25th 1616 by Benson 297.

3180

JENNIE.

Calved Sept. 23, 1879. Bred by E. H. Hyde, Stafford, Ct. By Fergus 556. Dam Jessie Davy 25th 1616 by Benson 297.

3181

ROSE OF BALTIMORE 9th.

Calved March 28, 1880. Bred by Wm. H. Jones, South Montrose, Pa. Sold Sept. 1, 1880, to D. & J. Banker, Franklin Forks, Pa. By Jones' Prince of Wales 751½. Dam Rose of Baltimore 5th 2460 by Prince of Wales 8th 1000.

3182

RUBY.

Calved April 16, 1877. Bred by David Wait, Well's Bridge, N. Y. By Susquehanna 1162. Dam Queen of of May 1st 2319 by Madison Chief 814.

3183

ROSEY

2625.

Calved April 19, 1877. Bred by David Wait, Well's Bridge, N. Y. By Madison Chief 814. Dam Queen of Cloverdell 2316 by Orsego 1st 929.

3184

CANDY GIRL

2198.

Calved April 25, 1878. Bred by David Wait, Well's Bridge, N. Y. By Candy 2d 364. Dam Queen of Cloverdell 2316 by Orsego 1st 929.

3185

DORY

2260.

Calved March 22, 1878. Bred by David Wait, Well's



Bridge, N. Y. Sold March 10, 1881, to E. M. Johnston & Son, Afton, N. Y. Died Jan. 20, 1882. By Candy 2d 364. Dam Queen of May 2d 2320 by Madison Chief 814.

3186 NETTY 2551.

Calved May 20, 1878. Bred by David Wait, Well's Bridge, N. Y. By Candy 2d 364. Dam Queen of May 3d 2321 by Madison Chief 814.

3187 CORY.

Calved April 20, 1878. Bred by David Wait, Well's Bridge, N. Y. By Candy 2d 364. Dam Daisy 954 by Madison Chief 814.

3188 KATIE.

Calved May 17, 1878. Bred by D. J. Whitmore, Cass-town, O. Sold Oct. 17, 1881, to Samuel Turner, Troy, O. By Butler 357. Dam Maggie 1919 by Bounty 334.

3189 ZILPHA.

Calved Aug. 13, 1879. Bred by D. J. Whitmore, Cass-town, O. By Barefoot 272. Dam Maggie 1919 by Bounty 334.

3190 MISSOURI.

Calved Oct. 11, 1879. Bred by D. J. Whitmore, Cass-town, O. By Barefoot 272. Dam Winnie 2700 by Butler 357.

3191 GERTRUDE.

Calved Feb. 21, 1879. Bred by D. J. Whitmore, Cass-town, O. By Barefoot 272. Dam Rose 3d 2430 by Bounty 334.

3192 BLANCHE.

Calved Dec. 17, 1878. Bred by D. J. Whitmore, Cass-town, O. By Butler 357. Dam Laura 4th 1790 by Shelby 1112.

## 3193 BESSIE.

Calved May 16, 1878. Bred by D. J. Whitmore, Cass-  
town, O. By Butler 357. Dam Blossom 2d 705 by  
Tom 1180.

## 3194 EFFIE.

Calved March 15, 1878. Bred by D. J. Whitmore,  
Cass town, O. By Butler 357. Dam Kitty Clover 1684  
by Bounty 334.

## 3195 LILLITH.

Calved Feb. 20, 1879. Bred by D. J. Whitmore, Cass-  
town, O. By Barefoot 272. Dam Kitty Clover 1684  
by Bounty 334.

## 3196 FLORINDA.

Calved July 4, 1876. Bred by E. H. Hyde, Stafford, Ct.  
Sold to (or calved the property of) Rollin Gleason, Ben-  
son, Vt. Sold . . . By  
Sardanapalus 1106. Dam Fairy 13th 1142 by McClel-  
lan 2d 856.

## 3197 FAN.

Calved June 12, 1878. Bred by E. H. Hyde, Stafford,  
Ct. By Fairy's Duke 550. Dam Fairy 13th 1142 by  
McClellan 2d 856.

## 3198 MALVINA 2502.

Calved May 2, 1879. Bred by L. F. Ross, Avon, Ill.  
By Mayboy 2d 854. Dam Abitha 398 by Duke of  
Avon 483.

## 3199 CARRIE 1475.

Calved March 25, 1874. Bred by H. Shaw & Bro.,  
Hicksville, O., now of Coffeyville, Kan. By Cassio 373.  
Dam Adelaide 2d 411 by Prince John 3d 986.

3200                      ADELAIDE                      1326.

Calved May 28, 1875. Bred by H. Shaw & Bro., Hicksville, O., now of Coffeyville, Kan. By Cassio 373. Dam Adelaide 2d 411 by Prince John 3d 986.

3201                      GRACE                      757 C.

Calved April 3, 1878. Bred by Joseph Walton, North Monaghan, Can. By Somerset 2d 1133. Dam Adelaide 2d 413 by Duke of Somerset 512.

3202                      PHEBE.

Calved Sept. 6, 1876. Bred by E. H. Hyde, Stafford, Ct. By Guilford 641. Dam Adeline 414 by Jack 718.

3203                      PHILENA.

Calved June 9, 1877. Bred by E. H. Hyde, Stafford, Ct. By Guilford 641. Dam Adeline 414 by Jack 718.

3204                      ALICE.

Calved June 29, 1878. Bred by E. H. Hyde, Stafford, Ct. By Guilford 641. Dam Adeline 414 by Jack 718.

3205                      ALICE 2d                      1331.

Calved May 25, 1874. Bred by Truman Baker, Earlville, N. Y. By Genesee 2d 616. Dam Alice 424 by Huron 2d 704.

3206                      FUCHSIA                      1681.

Calved May 30, 1875. Bred by Truman Baker, Earlville, N. Y. By Genesee 2d 616. Dam Alice 424 by Huron 2d 704.

3207                      IDA 1st                      1753.

Calved May, 1874. Bred by Stanley Griswold, Torrington, Ct. Sold Sept., 1880, to George F. Hotchkiss, Bristol, Ct. By Grant 638. Dam Alice 425 by Bloomfield 313.

## 3208 TULIP 2092.

Calved March 6, 1876. Bred by J. P. Gage, West Woodstock, Ct. By Fusilcer 588. Dam Nelly Bly 2134 by Lion 786.

## 3209 IDA 3d 2394.

Calved May, 1876. Bred by Stanley Griswold, Torrington, Ct. Sold Dec., 1879, to Hilton Griffin, East Granby, Ct. By Grant 638. Dam Alice 425 by Bloomfield 313.

## 3210 PINK.

Calved Dec., 1878. Bred by Stanley Griswold, Torrington, Ct. By Centennial Boy 376. Dam Alice 425 by Bloomfield 313.

## 3211 ALICE BRONSON 2d.

Calved May 2, 1879. Bred by H. C. Graff, Kensington, O. By Napoleon 896. Dam Alice Bronson 427 by Barefoot 272.

## 3212 PEARL.

Calved March 30, 1878. Bred by Truman Baker, Earlville, N. Y. Sold Nov. 12, 1880, to E. D. Hicks, Nashville, Tenn. By Litchfield 789. Dam Alida 2d 431 by Chenango 390.

## 3213 PET.

Calved March 25, 1879. Bred by Truman Baker, Earlville, N. Y. By Litchfield 789. Dam Alida 2d 431 by Chenango 390.

## 3214 MAID OF URY 2500.

Calved Nov. 23, 1877. Bred by Dr. J. C. Morris, Westchester, Pa. Sold Feb. 23, 1878, to Thomas Fassitt, Ury, Md. By Prince of Fernbank 987½. Dam Amy 455 by Col. Newcome 407.

## 3215 BETTIE 2191.

Calved Jan., 1876. Bred by S. T. C. Brown, Sykesville, Md. Inherited by Frank Brown, of the same place. By Springfield 1141. Dam Anne Taylor 462 by Dick Taylor 47.

## 3216 DOLLY VARDEN 1563.

Calved Feb. 20, 1875. Bred by E. R. Brown, Atchison, Kan. By Bar-flora 273. Dam Antic 2d 471 by Red Jacket 1029.

## 3217 RED BIRD 2008.

Calved Feb. 1, 1875. Bred by E. R. Brown, Atchison, Kan. By Bar-flora 273. Dam Antic 3d 472 by Red Jacket 1029.

## 3218 FIREFLY.

Calved July 8, 1876. Bred by Amasa Morse, Union, Ct. By Ben Butler 295. Dam Antic 474 by Freeman 582.

## 3219 BEAUTY 10th 2160.

Calved April 1, 1879. Bred by Rollin Gleason, Benson, Vt. Sold Dec. 10, 1880, to Samuel Putnam, Cornish, N. H. By Red Duke 1024. Dam Beauty 5th 576 by Bar-huron 274.

## 3220 BEAUTY 11th 2161.

Calved April 8, 1879. Bred by Rollin Gleason, Benson, Vt. By Red Duke 1024. Dam Beauty 6th 577 by Bar-huron 274.

## 3221 CURLY 1526.

Calved Nov. 1, 1874. Bred by John D. Ripley & Sons, West Granville, Mass. By Jack Jr. 719. Dam Beauty 581 by Connewango 428.

3222 CARRIE 1472.

Calved July 2, 1875. Bred by John D. Ripley & Sons, West Granville, Mass. By Jack Jr. 719. Dam Beauty 581 by Connewango 428.

3223 VICTORIA 1304.

Calved April 15, 1870. Bred by W. E. Arnold, Otego, N. Y.; calved the property of T. & P. H. Yale, Nineveh, N. Y. By Washington (Young) 1217. Dam Beauty 584 by General Grant 602.

3224 CHERRY 1487.

Calved Feb. 12, 1876. Bred by J. S. Titus, Washington, Ct. By Baronet 279. Dam Beauty 2d 587 by Waramaug 1214.

3225 WINOOSKI BELLE 2668.

Calved April 18, 1878. Bred by Edward Hungerford, Burlington, Vt. By King's Duke 767. Dam Beauty 2d 590 by Mattoon's Lion 849.

3226 WINOOSKI BELLE 2d 2669.

Calved March 15, 1879. Bred by Edward Hungerford, Burlington, Vt. By Wilbraham 3d 1232. Dam Beauty 2d 590 by Mattoon's Lion 849.

3227 MAYFLOWER 1905.

Calved March 4, 1875. Bred by Fowler Peck, Harford, Pa. By Tasso 1163. Dam Beauty 592 by Tasso 1163.

3228 IRIS.

Calved April 2, 1879. Bred by Truman Baker, Earlville, N. Y. Sold Jan. 18, 1882. to T. & P. H. Yale, Nineveh, N. Y. By Litchfield 789. Dam Beauty 598 by Genesec 2d 616.

**3229**                    **LIZZIE TILTON.**

Calved June 8, 1878. Bred by W. C. Wilcox, Oskaloosa, Iowa. By Prince Albert 977. Dam Constitution 866 by Prince of Wales 995.

**3230**                    **QUEEN OF MAHASKA.**

Calved Oct. 15, 1878. Bred by W. C. Wilcox, Oskaloosa, Iowa. By Prince of Iowa 988. Dam Centennial 778 by John Randolph 751.

**3231**                    **ROSE 4th.**

Calved April 24, 1877. Bred by Isaac Woodbury, Salem Depot, N. H. By Reed's Fazio 1043. Dam Rose 2435 by Commodore 427.

**3232**                    **ROSE 5th.**

Calved April 20, 1878. Bred by Isaac Woodbury, Salem Depot, N. H. Sold May, 1878, to George Mason Jr., Princeton, Mass. By Reed's Fazio 1043. Dam Rose 2435 by Commodore 427.

**3233**                    **ROSE 6th.**

Calved March 26, 1879. Bred by Isaac Woodbury, Salem Depot, N. H. By Reed's Fazio 1043. Dam Rose 2435 by Commodore 427.

**3234**                    **JUNE**                    **1799.**

Calved April 7, 1875. Bred by Isaac Woodbury, Salem Depot, N. H. Sold Oct., 1875, to E. W. Gill, Princeton, Mass. Slaughtered. By Rockland 1065. Dam Florence 2d 1303 by Rockingham 1064.

**3235**                    **JUNO.**

Calved April 10, 1877. Bred by Isaac Woodbury, Salem Depot, N. H. By Reed's Fazio 1043. Dam Florence 2d 1303 by Rockingham 1064.

3236

REE.

Calved Nov. 21, 1878. Bred by Isaac Woodbury, Salem Depot, N. H. By Reed's Fazio 1043. Dam Rosamond 2392 by Rockland 1065.

3237

JENNIE.

Calved April 8, 1879. Bred by C. S. Woodward, Woodbury, Ct. By Woodward 1254. Dam Julia 2d 1639 by Shepaug 1115.

3238

FLORA 2d.

Calved June 6, 1878. Bred by C. S. Woodward, Woodbury, Ct. By Woodward 1254. Dam Flora 1297 by Bethel 299.

3239

FLORA 3d.

Calved April 12, 1879. Bred by C. S. Woodward, Woodbury, Conn. By Woodward 1254. Dam Flora 1297 by Bethel 299.

3240

LILLY 2d.

Calved April 24, 1877. Bred by C. S. Woodward, Woodbury, Ct. By Baronet 279. Dam Lilly 1831 by Bethel 299.

3241

LILLY 3d.

Calved March 17, 1878. Bred by C. S. Woodward, Woodbury, Ct. By Woodward 1254. Dam Lilly 1831 by Bethel 299.

3242

LILLY 4th.

Calved April 30, 1879. Bred by C. S. Woodward, Woodbury, Ct. By Woodward 1254. Dam Lilly 1831 by Bethel 299.

3243

LADY CROMWELL.

Calved July 7, 1878. Bred by S. J. Woolley, Hilliard, O. By Challenge 378. Dam Belle Helena 9th 645 by Breastplate 341.



**3244** LADY WELDON.

Calved June 29, 1878. Bred by S. J. Woolley, Hilliard, O. By Challenge 378. Dam Fanny 1245 by Guelph Chief 640.

**3245** LADY ROSS 2443.

Calved Feb. 2, 1879. Bred by William Younger, Fairbury, Ill. By Colonel Ryan 410. Dam Lady May 2d 1759 by Hamilton 645.

**3246** BEET 3d.

Calved May, 1878. Bred by Stanley Griswold, Torrington, Ct. By Centennial Boy 376. Dam Beet 606 by Cudjo 436.

**3247** BELLE 8th.

Calved Dec. 7, 1875. Bred by Joseph Hilton, New Scotland, N. Y. Sold Feb. 21, 1878, to D. & J. Banker, Franklin Forks, Pa. By Prince of Wales 151. Dam Belle 4th 615 by Prince of Wales 151.

**3248** ADELAIDE 2d 1328.

Calved Feb. 15, 1875. Bred by Truman Baker, Earlville, N. Y. By Genesee 2d 616. Dam Belle 619 by Frank Baker 572.

**3249** MINA.

Calved April 1, 1879. Bred by Truman Baker, Earlville, N. Y. By Empire 538. Dam Belle 619 by Frank Baker 572.

**3250** MARGARET 2504.

Calved Dec. 4, 1877. Bred by Dr. J. C. Morris, West Chester, Pa. By Col. Newcome 407. Dam Belle 624 by Dick 459.

**3251** BEAUTY.

Calved April 14, 1877. Bred by Orrin Prichard, Spring-

ville, Pa.; calved the property of Byron E. Smith, Great Bend, Pa. By Prince of Wales 12th 1002. Dam Belle of Baltimore 648 by Bloomfield 313.

3252 ROSE.

Calved March 17, 1878. Bred by Byron E. Smith, Great Bend, Pa. By Prince of Wales 15th 1004. Dam Belle of Baltimore 648 by Bloomfield 313.

3253 PET.

Calved April 13, 1880. Bred by I. S. Newton, Verona, Wis. Sold Sept. 10, 1880, to John Strong, Elkhorn, Wis. By Seventy Six 1109. Dam Lilly 3d 3058 by Duke 481, 2d dam Lily 2d 1818 by Capron 367.

3254 ORPHAN GIRL.

Calved April 1, 1880. Bred by I. S. Newton, Verona, Wis. Sold Sept. 4, 1881, to E. E. Curtiss, Berlin, Wis. By Seventy Six 1109. Dam Gipsy 1382 by Duke 481.

3255 GOLD DUST.

Calved April 5, 1880. Bred by I. S. Newton, Verona, Wis. Sold Sept. 4, 1881, to E. E. Curtiss, Berlin, Wis. By Seventy Six 1109. Dam Princess 4th 2293 by Duke 481.

3256 MAID OF BELLEVUE 1885.

Calved May 15, 1874. Bred by E. R. Brown, Atchison, Kan. By Bar-flora 273. Dam Belle Patterson 4th 657 by Bar-rena 280.

3257 LIZZIE 2470.

Calved March 6, 1877. Bred by Truman Baker, Earlville, N. Y. By Lord Nelson 800. Dam Bloom 3d 700 by Mohawk 872.

3258 VESTA.

Calved March 5, 1878. Bred by Truman Baker, Earl-

ville, N. Y. Sold Nov. 12, 1880, to E. D. Hicks, Nashville, Tenn. By Litchfield 789. Dam Bloom 3d 700 by Mohawk 872.

**3259****GEM.**

Calved March 28, 1879. Bred by Truman Baker, Earlville, N. Y. By Litchfield 789. Dam Bloom 3d 700 by Mohawk 872.

**3260****LADY CULPEPPER****2430.**

Calved Oct. 20, 1877. Bred by F. W. Chiles, Tolersville, C. & O. R. R., Va. Sold Oct., 1878, to T. T. & J. H. Johnson, Louisa C. H., Va. By Duke of Clifton 489. Dam Bloomine 701 by Bismarck 308.

**3261****BLANCHE****722.**

Calved May 10, 1877. Bred by George Rudd, Puslinch, Canada. By Hartland 655. Dam Blue Belle 713 by Sampson 6th 1101.

**3262****BRIGHT PROMISE 2d.**

Calved June 16, 1877. Bred by D. & J. Banker, Franklin Forks, Pa. By Prince of Wales 15th 1004. Dam Bright Promise 724 by Prince of Wales 12th 1002.

**3263****BRIGHT PROMISE 3d.**

Calved June 17, 1878. Bred by D. & J. Banker, Franklin Forks, Pa. By Prince of Wales 15th 1004. Dam Bright Promise 724 by Prince of Wales 12th 1002.

**3264****BERTHA****1426.**

Calved Sept. 22, 1875. Bred by Luther Rawson, Oak Creek, Wis. Sold July 24, 1879, to L. F. Ross, Avon, Ill. By Sir John 1125. Dam Buttercup 744 by Carter 371.

3265                      MAY                      176 N. S.

Calved June 15, 1877. Bred by Colonel Laurie, Oakfield, N. S. By President 958. Dam Buttercup 745 by General Grant 605.

3266                      EVA.

Calved June 29, 1877. Bred by Truman Baker, Earlville, N. Y. By Genesee 3d 617. Dam Caroline 766 by Genesee 2d 616.

3267                      LENA.

Calved April 4, 1878. Bred by Truman Baker, Earlville, N. Y. By Litchfield 789. Dam Carrie 769 by Genesee 2d 616.

3268                      JUNE                      2415.

Calved June 1, 1879. Bred by L. F. Ross, Avon, Ill. By Mayboy 2d 854. Dam Carrie Belle 770 by Randolph 1016.

3269                      BIRD                      2176.

Calved June, 1877. Bred by Frank Brown, Sykesville, Md. By Defiance 452. Dam Carrie Taylor 772 by Dick Taylor 47.

3270                      CHANCE 12th.

Calved June 19, 1878. Bred by E. H. Hyde, Stafford, Ct. By Fergus 556. Dam Chance 3d 783 by McClellan 2d 856.

3271                      DAISY DEANE                      771 C.

Calved March 20, 1879. Bred by Richard Morgan, Islington, Canada. By Royal George 1085. Dam Charlotte 784 by Dandy 447.

3272                      CHERRY OF LAPEER 5th                      1498.

Calved May 9, 1874. Bred by C. G. White, Lapeer, Mich. By Prince of Lapeer 2d 990. Dam Cherry 4th 795 by Massasoit 844.

**3273** HELENA 1731.

Calved March 28, 1875. Bred by Truman Baker, Earlville, N. Y. By Genesee 2d 616. Dam Cherry 811 by Baltimore (Young) 267.

**3274** CHERRY 5th 2217.

Calved March 15, 1877. Bred by Truman Baker, Earlville, N. Y. By Lord Nelson 800. Dam Cherry 811 by Baltimore (Young) 267.

**3275** SLIPPERY 2d 2636.

Calved May 25, 1877. Bred by Truman Baker, Earlville, N. Y. By Genesee 3d 617. Dam Cherry 2d 812 by Frank Baker 572.

**3276** RUBY.

Calved April 30, 1878. Bred by Truman Baker, Earlville, N. Y. Sold Nov. 12, 1880, to E. D. Hicks, Nashville, Tenn. By Litchfield 789. Dam Cherry 2d 812 by Frank Baker 572.

**3277** ETTA.

Calved March 26, 1879. Bred by Truman Baker, Earlville, N. Y. By Litchfield 789. Dam Cherry 2d 812 by Frank Baker 572.

**3278** CHERRY 2d.

Calved April 23, 1872. Bred by R. G. Kendall, Twyman's Store, Va.; calved the property of F. W. Chiles, Tolersville, C. & O. R. R., Va. By Bismarck 308. Dam Cherry 815 by Duke of Hanover 508.

**3279** PRINCESS AMANDA.

Calved May 15, 1873. Bred by F. W. Chiles, Tolersville, C. & O. R. R., Va. By Bismarck 308. Dam Cherry 815 by Duke of Hanover 508.

## 3280 PRINCESS.

Calved June 9, 1874. Bred by F. W. Chiles, Tolersville, C. & O. R. R., Va. By Duke of Clifton 489. Dam Cherry 815 by Duke of Hanover 508.

## 3281 MISS LEE.

Calved March 28, 1875. Bred by F. W. Chiles, Tolersville, C. & O. R. R., Va. By Duke of Clifton 489. Dam Cherry 815 by Duke of Hanover 508.

## 3282 PRINCESS OF BEDFORD.

Calved June 10, 1877. Bred by F. W. Chiles, Tolersville, C. & O. R. R., Va. By Duke of Clifton 489. Dam Cherry 815 by Duke of Hanover 508.

## 3283 CHERRY 4th.

Calved June, 1878. Bred by Stanley Griswold, Torrington, Ct. Sold Sept., 1880, to George F. Hotchkiss, Bristol, Ct. By Centennial Boy 376. Dam Cherry 3d 819 by Grant 638.

## 3284 DAISY.

Calved June 11, 1875. Bred by Joseph Walton, North Monaghan, Canada. By Comet 424. Dam Cherry 828 by Lord John Russell (Young) 795.

## 3285 ROSA 2600.

Calved Jan. 7, 1876. Bred by T. M. Harvell, Amherst, N. H. By Fremont 585. Dam Cherry 830 by Forester 2d 568.

## 3286 CHERRY A. 2219.

Calved Jan. 15, 1878. Bred by T. M. Harvell, Amherst, N. H. By Fremont 585. Dam Cherry 830 by Forester 2d 568.

- 3287** GRACE 754 C.  
Calved May 5, 1878. Bred by Samuel Harper, Cobourg, Canada. By Garibaldi 2d a. 594. Dam Cherry 831 by Hector 660.
- 3288** CHERRY OF LAPEER 7th 2221.  
Calved May 3, 1877. Bred by C. G. White, Lapeer, Mich. By Barefoot 272. Dam Cherry of Lapeer 833 by Prince Albert 972.
- 3289** CHERRY QUARTLY 763 C.  
Calved June 6 1876. Bred by John Pincombe, London, Canada. By Prince of Wales Boucher (Young) 1005. Dam Cherry Picture Quartly (Young) 837 by Prince of Wales 149.
- 3290** RED ROSE 777 C.  
Calved May 2, 1879. Bred by George Rudd, Puslinch, Can. By Hartland 655. Dam Cherry Pic 838 by Curly Prince of Wales (Young) 440.
- 3291** CLARA 2d 1501.  
Calved Oct. 3, 1875. Bred by N. B. Choate, Waterloo, Iowa. By Duke 479. Dam Clara 846 by Lord Elgin 793.
- 3292** CLARA 3d.  
Calved May 17, 1876. Bred by N. B. Choate, Waterloo, Iowa. By Sampson 1099. Dam Clara 846 by Lord Elgin 793.
- 3293** MARY MORRIS 2505.  
Calved March 3, 1877. Bred by Dr. J. C. Morris, West Chester, Pa. By Col. Newcome 407. Dam Clarissa 850 by Prince of Wales 2d 999.
- 3294** PORTIA 2567.  
Calved Aug. 4, 1876. Bred by E. C. Bliss, Westfield, N. Y. By Buckeye 350. Dam Clio 859 by Charley 385.

## 3295 CERES.

Calved Feb. 25, 1878. Bred by E. H. Hyde, Stafford, Ct. By Hyde's Duke 3d 706. Dam Clio 860 by Sardanapalus 1106.

## 3296 HELENA U. 2d.

Calved Feb. 10, 1878. Bred by E. H. Hyde, Stafford, Ct. Sold Dec. 5, 1879, to H. D. Dunbar, North Hartland, Vt. By Guilford 641. Dam Cole's Helena 4th 862 by Iroquois 716.

## 3297 IDA 2391.

Calved Feb. 28, 1877. Bred by S. L. Thomas, Platts-mouth, Neb. Sold Oct., 1878, to Isaac Edwards, Omaha, Neb. By Wiltsie Garland 1242. Dam Cornet 877 by Christopher 397.

## 3298 CHERRY HYDE 2214.

Calved April 16, 1877. Bred by E. H. Hyde, Stafford, Ct. By Leslie 781. Dam Cupid 888 by Kerne Bly 764.

## 3299 CUTELLIE 2234.

Calved April 8, 1878. Bred by E. H. Hyde, Stafford, Ct. By Upham 1200. Dam Cupid 888 by Kerne Bly 764.

## 3300 CARRIE 2204.

Calved Feb. 20, 1878. Bred by John H. Child, East Woodstock, Ct. By Waldo 1210. Dam Cupid 2d 889 by Leslie 781.

## 3301 VENUS.

Calved June 3, 1873. Bred by Daniel Steinmetz, Shæneck, Pa. By Jerome 734. Dam Curly 905 by William Tell 1238.



3302                      CURLY 2d                      2230.

Calved March 10, 1877. Bred by Truman Baker, Earlville, N. Y. By Lord Nelson 800. Dam Curly 914 by Chenango 390.

3303                      DAISY 5th                      2242.

Calved March 18, 1877. Bred by Truman Baker, Earlville, N. Y. Sold Nov. 12, 1880, to E. D. Hicks, Nashville, Tenn. By Lord Nelson 800. Dam Daisy 2d 936 by Frank Baker 572.

3304                      MINNIE                      2531.

Calved May 30, 1877. Bred by Truman Baker, Earlville, N. Y. By Genesee 2d 616. Dam Daisy 3d 937 by Frank Baker 572.

3305                      DAISY 7th                      2247.

Calved April 20, 1877. Bred by Mrs. W. E. Arnold, Otego, N. Y. Sold Dec., 1878, to D. Wait, Well's Bridge, N. Y. By Huron Chief 705. Dam Daisy 2d 942 by General Grant 602.

3306                      DAISY 2d.

Calved July 12, 1878. Bred by N. B. Choate, Waterloo, Iowa. By Duke Alexis 482. Dam Daisy 949 by Duke of Devon 494.

3307                      DORA DIMPLE                      2264.

Calved March 15, 1879. Bred by John F. Hibbard, West Woodstock, Ct. By Hero 2d 766. Dam Desdemona 978 by Nameaug 893.

3308                      CLARISSA                      1504.

Calved April 4, 1873. Bred by C. S. Bradley, Providence, R. I. By Grand Duke 634. Dam Devona-rola 2d 984 by Van 1204.

## 3309 MAGENTA.

Calved May 20, 1876. Bred by F. W. Chiles, Tolersville, C. & O. R. R., Va. By Duke of Clifton 489. Dam Dilphia 998 by Bismarek 308.

## 3310 ANNE.

Calved May 23, 1877. Bred by F. W. Chiles, Tolersville, C. & O. R. R., Va. By Duke of Clifton 489. Dam Dilphia 998 by Bismarek 308.

## 3311 JESSIE 2404.

Calved April 1, 1876. Bred by Wm. B. Smith, Stony Brook, Long Island, N. Y. Sold to William Willets, Roslyn, N. Y. By Billy 300. Dam Dolly Varden 1006 by Billy 300.

## 3312 CLOVER 2231.

Calved June 18, 1878. Bred by William Willets, Roslyn, N. Y. By Prince Albert 978. Dam Dolly Varden 1006 by Billy 300.

## 3313 FLORA.

Calved May, 1878. Bred by D. Richardson, East Middleton, Wis. By Seventy Six 1109. Dam Dora 1019 by Earl of Sydenham 521.

## 3314 FLORA 2322.

Calved March 12, 1878. Bred by L. F. Ross, Avon, Ill. By Honesty 696. Dam Dorritt 1022 by Victor 1207.

## 3315 LAURA T. 2450.

Calved Feb. 9, 1879. Bred by L. F. Ross, Avon, Ill. By Shelto 2d 1114. Dam Dorrit 1022 by Victor 1207.

## 3316 PRINCESS 2573.

Calved March 15, 1876. Bred by Truman Baker, Earlville, N. Y. Sold to John Brown, Easton, Pa. By Genesee 2d 616. Dam Dory 2d 1024 by Frank Baker 572.

3317 MOLLIE 2538.

Calved July 2, 1877. Bred by Truman Baker, Earlville, N. Y. Sold March 7, 1881, to James A. Pomeroy, Sidney Centre, N. Y. By Comet 425. Dam Dory 2d 1024 by Frank Baker 572.

3318 DORY 4th 2263.

Calved March 5, 1877. Bred by Truman Baker, Earlville, N. Y. By Lord Nelson 800. Dam Dory 3d 1025 by Frank Baker 572.

3319 LADY ELGIN 7th 2435.

Calved Oct., 1878. Bred by Walter Cole, Batavia, N. Y. Sold Nov. 12, 1879, to George Chick, Sheldon, N. Y. By Cole's Puritan 3rd 406. Dam Lady Elgin 3d 1722 by Queen Ann's Huron 1014.

3320 LADY ELGIN 6th 2434.

Calved May 31, 1877. Bred by Walter Cole, Batavia, N. Y. Sold Dec., 1877, to E. D. Hicks, Nashville, Tenn. By Cole's Puritan 2d 405. Dam Lady Elgin 5th 1724 by Lovely's Huron 807.

3321 LOVELY 29th 2481.

Calved March 26, 1879. Bred by Walter Cole, Batavia, N. Y. Sold Nov. 12, 1879, to W. S. Walker, for P. K. Leech, Utica, Mich. By Cole's Puritan 3d 406. Dam Lovely 24th 1880 by Red Jacket 1033.

3322 HELENA 52d 2381—(5388).

Calved April 15, 1878. Bred by Walter Cole, Batavia, N. Y. Sold Nov. 12, 1879, to B. F. Peck, East Bethany, N. Y. Sold Jan. 24, 1881, to Jos. B. Longenecker, Union Deposit, Pa. By Duke of Flitton 9th 66. Dam Helena 34th 1440 by Iroquois 716.

**3323** PURITAN GIRL 3d 2577.

Calved March 22, 1879. Bred by Walter Cole, Batavia, N. Y. Sold Nov. 12, 1879, to W. S. Walker, Utica, Mich. By Cole's Puritan 3d 406. Dam Helena 34th 1440 by Iroquois 716.

**3324** GEORGIANNA 9th 2350.

Calved April, 1878. Bred by Walter Cole, Batavia, N. Y. Sold Nov. 12, 1879, to W. M. White, Canaseraga, N. Y. By Duke of Flitton 9th 66. Dam Georgianna 4th 1360 by Lovely's Huron 3d 806.

**3325** HELEN.

Calved June 16, 1878. Bred by E. H. Hyde, Stafford, Ct. By Neptune 901. Dam Hattie 1407 by Connewango 428.

**3326** MABEL 1874.

Calved July 24, 1875. Bred by E. H. Hyde, Stafford, Ct. By Brutus 349. Dam Medora 2009 by Pemigewassett 937.

**3327** MARIA.

Calved April 1, 1879. Bred by E. H. Hyde, Stafford, Ct. By Fergus 556. Dam Medora 2009 by Pemigewassett 937.

**3328** GLOSSY.

Calved May 19, 1878. Bred by E. H. Hyde, Stafford, Ct. By Nimrod 912. Dam Garcia S. 1330 by Sardapalus 1106.

**3329** JACINTH.

Calved Feb. 10, 1880. Bred by Buckingham & Howard, Zanesville, O. Sold Nov. 10, 1880, to D. M. Wilson, Beeville, Texas. By Hudson 699. Dam Belle Helena 8th 644 by Jack 721.

**3330**                      **JEANETTE.**

Calved Feb. 25, 1880. Bred by Buckingham & Howard, Zanesville, O. Sold Nov. 10, 1880, to D. M. Wilson, Beeville, Texas. By Hudson 699. Dam Number Nine 2179 by Dick Taylor 47.

**3331**                      **JILT.**

Calved March 22, 1880. Bred by Buckingham & Howard, Zanesville, O. Sold Nov. 10, 1880, to D. M. Wilson, Beeville, Texas. By Hudson 699. Dam Nemophilla 5th 2142 by Breastplate 341.

**3332**                      **JESSAMINE.**

Calved June 12, 1880. Bred by Buckingham & Howard, Zanesville, O. Sold March 9, 1882, to F. D. Beck, Bethany, W. Va. By Bodine 324. Dam Nemophilla 7th 2784 by Hudson 699, 2d dam Nemophilla 3d 2141 by Jack 721.

**3333**                      **GAZELLE.**

Calved July 20, 1876. Bred by E. H. Hyde, Stafford, Ct. By Brutus 349. Dam Garcia 1329 by Felix 554.

**3334**                      **GABRIELLE**                      2332.

Calved July 1, 1877. Bred by E. H. Hyde, Stafford, Ct. By Guilford 641. Dam Garcia 1329 by Felix 554.

**3335**                      **GILLYFLOWER.**

Calved May 2, 1879. Bred by E. H. Hyde, Stafford, Ct. By Guilford 641. Dam Garcia 1329 by Felix 554.

**3336**                      **ALPHERATZ**                      2138.

Calved March 30, 1877. Bred by E. H. Hyde, Stafford, Ct. By Toronto 1183. Dam Fairy 36th 1154 by Pemigewassett 937.

3337

FLORETTE.

Calved May 18, 1878. Bred by E. H. Hyde, Stafford, Ct. By Upham 1200. Dam Fairy 36th 1154 by Pemigewassett 937.

3338

FLIRT.

Calved May 10, 1879. Bred by E. H. Hyde, Stafford, Ct. By Guilford 641. Dam Fairy 36th 1154 by Pemigewassett 937.

3339

HOPE

2388.

Calved Feb. 19, 1878. Bred by E. H. Hyde, Stafford, Ct. Sold Oct. 20, 1881, to H. N. Weed, Stamford, Ct. Sold Dec. 10, 1881, to the Storrs Agricultural School, Mansfield, Ct. By Bar-huron 274. Dam Hortense 2d 1501 by Felix 554.

3340

HESTER H.

Calved Feb. 6, 1875. Bred by E. H. Hyde, Stafford, Ct. By Valdimar 1201. Dam Heloise 1474 by Nameaug 893.

3341.

HEBE.

Calved Dec. 18, 1875. Bred by E. H. Hyde, Stafford, Ct. By Benson 297. Dam Heloise 1474 by Nameaug 893.

3342

HENRIETTA.

Calved Dec. 16, 1876. Bred by E. H. Hyde, Stafford, Ct. By Balco 259. Dam Heloise 1474 by Nameaug 893.

3343

MINNEAPOLIS

2527.

Calved Feb. 26, 1878. Bred by E. H. Hyde, Stafford, Ct. By Bar-huron 274. Dam Wynona 11th 2711 by Royal Duke 1083.

## 3344 FLORINE 2d.

Calved June 14, 1878. Bred by E. H. Hyde, Stafford, Ct. By Mahaska 817. Dam Florie 1312 by Benson 297.

## 3345 FESTINA.

Calved June 10, 1879. Bred by E. H. Hyde, Stafford, Ct. By Fairy's Duke of Hampden 552. Dam Florie 1312 by Benson 297.

## 3346 HILPA.

Calved July 29, 1876. Bred by E. H. Hyde, Stafford, Ct. Sold to Lemuel Healy, Dudley, Mass. By Barhuron 274. Dam Hortense 1500 by McClellan 2d 856.

## 3347 FIDELIA 2319.

Calved Sept. 28, 1877. Bred by E. H. Hyde, Stafford, Ct. By Neptune 901. Dam Fairy M. 1161 by Ypsilanti 1261.

## 3348 FANNIE 2311.

Calved Nov. 15, 1878. Bred by E. H. Hyde, Stafford, Ct. By Neptune 901. Dam Fairy M. 1161 by Ypsilanti 1261.

## 3349 GERTRUDE.

Calved Jan. 30, 1879. Bred by E. H. Hyde, Stafford, Ct. By Fairy's Duke of Hampden 552. Dam Ghita 1371 by Lion 786.

## 3350 FANCY H. 2305.

Calved June 20, 1876. Bred by E. H. Hyde, Stafford, Ct. Sold Oct. 12, 1878, to Augustus Storrs, Mansfield, Ct. By Guilford 641. Dam Fancy F. 1223 by Jack 718.

3351                      MADELINE                      2494.

Calved Sept. 28, 1877. Bred by E. H. Hyde, Stafford, Ct. Sold to John F. Hibbard, West Woodstock, Ct. By Neptune 901. Dam Minta 2063 by Megunticook 858.

3352                      LEONORE                      2457.

Calved April 26, 1876. Bred by E. H. Hyde, Stafford, Ct. Sold Oct. 12, 1878, to Augustus Storrs, Mansfield, Ct. By Bar-luron 274. Dam Lady 6th 1700 by Zachary Taylor 1262.

3353                      LEONDINE.

Calved Feb. 6, 1878. Bred by E. H. Hyde, Stafford, Ct. By Fairy's Duke of Hampden 552. Dam Lady 6th 1700 by Zachary Taylor 1262.

3354                      MOLLIE.

Calved Jan. 3, 1876. Bred by E. H. Hyde, Stafford, Ct. By Triton 1186. Dam Minnie 2053 by Logan 791.

3355                      HYACINTH.

Calved May 20, 1877. Bred by E. H. Hyde, Stafford, Ct. By Guilford 641. Dam Heroine 1480 by Logan 791.

3356                      PRIMROSE                      2571.

Calved April 16, 1877. Bred by E. H. Hyde, Stafford, Ct. By Toronto 1183. Dam Patchie 2203 by Sardapalus 1106.

3357                      MAJESTIC 15th.

Calved Nov. 1, 1875. Bred by E. H. Hyde, Stafford, Ct. By Valdimar 1201. Dam Majestic 3d 1928 by Megunticook 858.



**3358** MAJESTIC 12th A.

Calved March 19, 1876. Bred by E. H. Hyde, Stafford, Ct. By Sardanapalus 1106. Dam Majestic 12th 1933 by Felix 554.

**3359** GAMMA.

Calved May, 1876. Bred by E. H. Hyde, Stafford, Ct. By Benson 297. Dam Guerdon 1398 by Chatsworth 30.

**3360** GRETCHEN 2360.

Calved May 3, 1877. Bred by E. H. Hyde, Stafford, Ct. By Bar-huron 274. Dam Ghita 1371 by Lion 786.

**3361** BETSY BAKER.

Calved Aug. 8, 1877. Bred by R. G. Hart, Lapeer, Mich. Sold Jan. 11, 1878, to J. J. Scarff, New Carlisle, O. By Barefoot 272. Dam Cherry of Lapeer 2d 834 by Prince Albert 972.

**3362** EMMA 2275.

Calved July 10, 1878. Bred by R. G. Hart, Lapeer, Mich.; calved the property of James Murphy, of the same place. Sold Oct., 1880, to Thomas Foster, Flint, Mich. By Barefoot 272. Dam Cherry of Lapeer 2d 834 by Prince Albert 972.

**3363** PRINCESS 2572.

Calved April 21, 1877. Bred by C. H. Jewell, Westville, N. Y. By Prince of Wales 13th 1003. Dam Edith 2d 1039 by Frank Baker 2d 573.

**3364** LILLY 1847.

Calved Dec. 25, 1873. Bred by Joseph Hilton, New Scotland, N. Y. Sold Feb. 5, 1880, to John Brooking, Pleasant Mount, Pa. By Prince of Wales 151. Dam Edith 3d 1041 by Sachem 1089.

3365 EDITH 10th 1578.

Calved Jan. 20, 1875. Bred by Joseph Hilton, New Scotland, N. Y. By Prince of Wales 151. Dam Edith 3d 1041 by Sachem 1089.

3366 EDITH 11th 1579.

Calved Nov. 10, 1875. Bred by Joseph Hilton, New Scotland, N. Y. By Prince of Wales 151. Dam Edith 3d 1041 by Sachem 1089.

3367 LADY HILTON.

Calved Dec. 15, 1878. Bred by D. & J. Banker, Franklin Forks, Pa. By Crown Prince 434. Dam Edith 5th 1043 by Prince of Wales 151.

3368 MYRA.

Calved March 24, 1879. Bred by Truman Baker, Earlville, N. Y. By Litchfield 789. Dam Edith 1047 by Chenango 390.

3369 LADY DARRAH 2433.

Calved March 1, 1877. Bred by Mrs. Abner C. Darrah, Merrimac, N. H. Sold April 29, 1878, to Emmons M. Brown, Gilford, N. H. By Forester 2d 568. Dam Ella 1068 by Manhattan 832.

3370 FANCY 2303.

Calved April 15, 1877. Bred by C. H. Jewell, Westville, N. Y. By Prince of Wales 13th 1003. Dam Ella 1069 by Frank Baker 2d 573.

3371 EMILY 2d.

Calved Jan. 13, 1879. Bred by D. & J. Banker, Franklin Forks, Pa. By Prince of Wales 15th 1004. Dam Emily 1081 by Prince of Wales 12th 1002.

3372 LOO 2473.

Calved May 1, 1877. Bred by Orr & Thomas, Platts-

mouth, Neb. Sold Nov. 10, 1879, to Guy C. Barton, North Platte, Neb. By Wiltsie Garland 1242. Dam Emma 1086 by Hesper 679.

**3373** FLORENCE.

Calved Dec. 6, 1877. Bred by B. H. Andrews, Waterbury, Ct. By Lady's Lion 772. Dam Fairie 1116 by Devoni 453.

**3374** FAIRY 11th C. 2293.

Calved April 3, 1877. Bred by Joseph Holmes, Bozrahville, Ct. By Hyde's Fazio 707. Dam Fairy 1140 by Nelson 898.

**3375** EUGENIA 2281.

Calved Jan. 28, 1879. Bred by Joseph Holmes, Bozrahville, Ct. Sold May, 1879, to James A. Bill, Lyme, Ct. By Independence 713. Dam Fairy 11th B. 1158 by Hyde's Fazio 707.

**3376** BEATRICE.

Calved July 3, 1875. Bred by F. W. Chiles, Tolersville, C. & O. R. R., Va. By Duke of Clifton 489. Dam Fairy 1171 by Roanoke 1054.

**3377** BELLE OF THE MEADOW 2171.

Calved April 9, 1877. Bred by F. W. Chiles, Tolersville, C. & O. R. R., Va. By Duke of Clifton 489. Dam Fairy 1171 by Roanoke 1054.

**3378** BELLE 2166.

Calved March 25, 1878. Bred by George A. Wason, New Boston, N. H. By St. Elmo 1149. Dam Fairy 1173 by Jo English 741.

**3379** LADY BAKER.

Calved Nov. 14, 1878. Bred by Truman Baker, Earlville, N. Y. By Litchfield 789. Dam Fairy 1174 by Genesee 2d 616.

**3380**                      PET                      2559.

Calved Jan. 15, 1877. Bred by Lyman Sperry, Watertown, Ct. Sold April 1, 1877, to J. W. Yale, Meriden, Ct. By Holkham (Young) 691. Dam Fancy 1214 by Red Jacket 1032.

**3381**                      PET 2d                      2560.

Calved Dec. 15, 1877. Bred by Lyman Sperry, Watertown, Ct. Sold Dec. 20, 1878, to J. W. Yale, Meriden, Ct. By Holkham (Young) 691. Dam Fancy 1214 by Red Jacket 1032.

**3382**                      LADY MARY                      2440.

Calved Feb. 20, 1878. Bred by Julius Bronson, Middlebury, Ct. By Lewellyn 791½. Dam Fancy 2d 1220 by Sam 1095.

**3383**                      FLORA                      2320.

Calved March 3, 1878. Bred by Chaney Atwood, Woodbury, Ct. By Grant 638. Dam Fancy 1221 by Holkham (Young) 691.

**3384**                      RELIEF                      2593.

Calved Feb., 1875. Bred by S. T. C. Brown, Sykesville, Md. Inherited by Frank Brown, of the same place. By Defiance 452. Dam Fanny Price 1252 by Sterling Price 1151.

**3385**                      KATE                      2420.

Calved June, 1877. Bred by Frank Brown, Sykesville, Md. By Defiance 452. Dam Fanny Price 1252 by Sterling Price 1151.

**3386**                      PRINCESS ANNA                      2575.

Calved May 17, 1877. Bred by F. W. Chiles, Tolarsville, C. & O. R. R., Va. Sold Oct., 1878, to J. H. & T. T. Johnson, of the same place. By Duke of Clifton 489. Dam Fantine 1254 by Roanoke 1054.

**3387** FANTELL.

Calved June 10, 1878. Bred by F. W. Chiles, Tolersville, C. & O. R. R., Va. By Duke of Clifton 489. Dam Fautine 1254 by Roanoke 1054.

**3388** FLORA 2d 2323.

Calved April 29, 1874. Bred by Wm. R. Tucker, Middlebury, Ct. By Sherman 1116½. Dam Flora 1292 by Prince Regeon 1006.

**3389** FLORA 3d 2325.

Calved March 15, 1877. Bred by Wm. R. Tucker, Middlebury, Ct. By Lewellyn 781½. Dam Flora 1292 by Prince Regeon 1006.

**3390** FLORENCE 2d.

Calved May, 1875. Bred by John McPherson, Arkona, Ontario, Canada. By Prince 963. Dam Florence 1301 by Wallace 1212.

**3391** MAID OF PRINCETON 2499.

Calved April 1, 1876. Bred by N. B. Reed, Princeton, Mass. By Modoc 870. Dam Florence 3d 1304 by Rockland 1065.

**3392** PRINCESS 2574.

Calved March 10, 1877. Bred by N. B. Reed. Princeton, Mass. By Uncas 1196. Dam Florence 3d 1304 by Rockland 1065.

**3393** SCARLET 2633½.

Calved July 23, 1879. Bred by L. F. Ross, Avon, Ill. By Shelto 2d 1114. Dam Florence 1307 by Locomotive 790.

**3394** MOUNTAIN MAID.

Calved March 25, 1877. Bred by F. W. Chiles, Tolersville, C. & O. R. R., Va. By Duke of Clifton 489. Dam Florence Patterson 1310 by Mayboy 851.

**3395** UGLY.

Calved March 3, 1878. Bred by F. W. Chiles, Tolersville, C. & O. R. R., Va. By Duke of Clifton 489. Dam Florence Patterson 1310 by Mayboy 851.

**3396** FLEDA.

Calved Dec. 15, 1876. Bred by E. H. Hyde, Stafford, Ct. By Guilford 641. Dam Fairy 24th 1151 by Nameaug 893.

**3397** HYDE'S HYACINTH.

Calved March 20, 1880. Bred by E. H. Hyde, Stafford, Ct. Sold June 9, 1880, to Roger N. Francis, West Hartford, Ct. By Leander 775. Dam Hortense 2d 1501 by Felix 554.

**3398** DEVON GIRL.

Calved April 24, 1880. Bred by E. H. Hyde, Stafford, Ct. Sold June 7, 1880, to Roger N. Francis, West Hartford, Ct. By Ralph 1425. Dam Gretchen 3360 by Bar-huron 274, 2d dam Ghita 1371 by Lion 786.

**3399** ADALINA.

Calved April 26, 1877. Bred by E. H. Hyde, Stafford, Ct. Sold Dec. 5, 1879, to H. D. Dunbar, North Hartland, Vt. By Balco 259. Dam Aurora 490 by Lion 786.

**3400** JILL 1792.

Calved Oct. 3, 1874. Bred by E. C. Bliss, Westfield, N. Y. By Colonel 408. Dam Nora 2167 by Charley 385.

**3401** IDA IRVINGTON.

Calved June, 1877. Bred by Stanley Griswold, Torrington, Ct. By Grant 638. Dam Ida 2d 1515 by Grant 638.

3402                      LINDA MAY                      714 C.

Calved April 14, 1876. Bred by Daniel Pollard, Darlington, Canada. By Sir Walter 1128. Dam Ida May 1516 by Prince Alfred 979.

3403                      QUEEN                      776 C.

Calved Oct. 1, 1878. Bred by George Rudd, Puslinch, Canada. By Charley 386. Dam Isabella 1531 by Hartland 655.

3404                      PET.

Calved May 6, 1878. Bred by D. Richardson, East Middleton, Wis. By Earl of Sydenham 521. Dam Jennie 1552 by Nero 906.

3405                      DAISY MAY                      2250.

Calved May 4, 1878. Bred by J. M. Batchelder, Pownal, Vt. By Superior 1160. Dam Jennie June 1555 by Prince Albert 975.

3406                      INEZ.

Calved March 17, 1878. Bred by Truman Baker, Earlville, N. Y. Sold Nov. 12, 1880, to E. D. Hicks, Nashville, Tenn. By Litchfield 789. Dam Jenny Lind 7th 1576 by Mohawk 872.

3407                      NELLY BLY                      720 C.

Calved Feb. 26, 1877. Bred by Hugh Brownlee, Kars, North Gower, Castleton Co., Canada. By Exhibition 547. Dam Jessie 1610 by Hartland 655.

3408                      JESSIE                      2403.

Calved April 30, 1878. Bred by E. H. Hyde, Stafford, Ct. Sold to John F. Hibbard, West Woodstock, Ct. By Dyer 518. Dam Jessie Davy 11th 1615 by Lion 786.

3409 JOSEPHINE 7th 2411.  
Calved April 20, 1877. Bred by E. J. White, Lapeer,  
Mich. By Barefoot 272. Dam Josephine 2d 1623 by  
Prince Albert 972.

3410 JOSEPHINE 8th 2412.  
Calved March 26, 1879. Bred by C. G. White, Lapeer,  
Mich. By Red Cloud 2d 1021. Dam Josephine 4th  
1624 by Prince of Lapeer 2d 990.

3411 JOSEPHINE 7th 2410.  
Calved June, 1878. Bred by C. G. White, Lapeer,  
Mich. By Red Cloud 2d 1021. Dam Josephine 6th  
1626 by Batavia 284.

3412 HORTIE.  
Calved Feb., 1879. Bred by J. & E. Batchelder, North  
Danville, Vt. By Highlander 685. Dam Josephine  
1629 by Highlander 685.

3413 ROSA 2603.  
Calved March 2, 1879. Bred by H. D. Pike, Lapeer,  
Mich. By Red Cloud 2d 1021. Dam Josie 1631 by  
Batavia 284.

3414 COWSLIP 199 N. S.  
Calved May 4, 1878. Bred by Colonel Laurie, Oak-  
field, Nova Scotia. By Prince Alexander 228. Dam  
Kalmia 1656 by Hartland 2d 655½.

3415 QUEEN OF URY 2585.  
Calved Dec. 14, 1877. Bred by Dr. J. C. Morris, West  
Chester, Pa. Sold Feb. 23, 1878, to Thomas Fassitt,  
Ury, Md. By Prince of Fernbank 987½. Dam Kate  
1670 by Col. Newcome 407.

3416 WINOOSKI ROSE 2670.  
Calved Feb. 20, 1879. Bred by Edward Hungerford,



Burlington, Vt. By Wilbraham 3d 1232. Dam King's Rose 1681 by Mattoon's Lion 849.

**3417**

LENNA.

Calved June 27, 1879. Bred by V. F. Simpson, Cambridge, O. By Lord Baltimore 1558. Dam Rena 12th 3167 by Lovely's Huron 3d 806, 2d dam Rena 2d 2362 by Marylander 841.

**3418**

BEULAH.

Calved June 9, 1880. Bred by V. F. Simpson, Cambridge, O. Sold in the fall of 1880, to Mr. Lake, agent for D. M. Wilson, Beeville, Texas. By Lord Baltimore 1558. Dam Rena 12th 3167 by Lovely's Huron 3d 806, 2d dam Rena 2d 2362 by Marylander 841.

**3419**

CADDIE.

Calved June 28, 1878. Bred by E. H. Hyde, Stafford, Ct. By Hyde's Duke 3d 706. Dam Corie 872 by Penobscot 939.

**3420**

LADY 8th

2427.

Calved March 29, 1879. Bred by Rollin Gleason, Benson, Vt. Sold Nov. 30, 1880, to Edwin House, Waitsfield, Vt. By Red Duke 1024. Dam Lady 3d 1698 by Lion 786.

**3421**

LADY 8th

2428.

Calved March 20, 1877. Bred by B. H. Andrews, Waterbury, Ct. By Neptune 901. Dam Lady 5th 1699 by Zachary Taylor 1262.

**3422**

LADY 6th.

Calved April 22, 1878. Bred by B. H. Andrews, Waterbury, Ct. By Lady's Lion 772. Dam Lady 5th 1699 by Zachary Taylor 1262.

**3423**                      **AZALEA**                      173 N. S.  
 Calved July 27, 1877. Bred by Colonel Laurie, Oakfield, Nova Scotia. By Havelock 657. Dam Lady Anne 1704 by Lord Elgin 793.

**3424**                      **DUTCHESS**                      761 C.  
 Calved April 15, 1878. Bred by William Calverly, Orrillia, Simcoe Co., Canada. By Sir Charles 1120. Dam Lady Bird 1708 by Lord Sydenham 805.

**3425**                      **LADY SUPERIOR**                      2447.  
 Calved April 13, 1879. Bred by J. M. Batchelder, Pownal, Vt. By Superior 1160. Dam Lady Elgin 4th 1723 by Lovely's Huron 4th 807.

**3426**                      **LENA**                      2455.  
 Calved March 15, 1879. Bred by E. D. Hicks, Nashville, Tenn. By Georgianna's Puritan 1st 620. Dam Lady Elgin 5th 1724 by Lovely's Huron 4th 807.

**3427**                      **MY PET**                      2542.  
 Calved May, 1878. Bred by Frank Brown, Sykesville, Md. By Defiance 452. Dam Lady Grace 1732 by The President 137.

**3428**                      **DOLLY VARDEN**                      2257.  
 Calved March 5, 1877. Bred by Truman Baker, Earlville, N. Y. Sold Oct. 5, 1881, to Chapman Bros., Well's Bridge, N. Y. By Lord Nelson 800. Dam Lady Hilton 1736 by Sachem 1089.

**3429**                      **JENNY LIND**                      782 C.  
 Calved Feb. 14, 1879. Bred by Geo. Boulton, Atherley, Canada. By Red Prince 1035. Dam Lady Jane 1746 by Lord Sydenham 805.

**3430**                      **LADY MAUD** 3d                      743 C.  
 Calved May 14, 1877. Bred by W. E. O'Brien, Shanty

Bay, Simcoe Co., Canada. By Sir Charles 1120. Dam Lady Maud 1756 by Curly Prince of Wales (Young) 440.

**3431** LADY MAUD 3d a. 768 C.

Calved June 10, 1878. Bred by Wm. E. O'Brien, Shanty Bay, Simcoe Co., Canada. By Sir Charles 1120. Dam Lady Maud 2d 1757 by Picture Prince of Wales 944.

**3432** LADY MAY 3d 2441.

Calved Aug. 26, 1876. Bred by L. F. Ross, Avon, Ill. Presented to Bertha Ross, of the same place. By Colonel May 409. Dam Lady May 1758 by Madison 811.

**3433** CLIFTON BELLE.

Calved March 10, 1879. Bred by Mrs. A. C. Howard, Zanesville, O. By Bodine 324. Dam Lady McHenry 1760 by Marylander 841.

**3434** FAIRY 756 C.

Calved March 9, 1878. Bred by Joseph Walton, North Monaghan, Peterboro Co., Canada. By Somerset 2d 1133. Dam Lady Monaghan 1762 by Surprise 1161.

**3435** MYRTLE.

Calved May 6, 1878. Bred by F. W. Chiles, Tolersville, C. & O. R. R., Va. By Duke of Clifton 489. Dam Lady of Clifton 1765 by Bismarck 308.

**3436** BLUE 2182.

Calved April, 1877. Bred by Frank Brown, Sykesville, Md. By Defiance 452. Dam Lady Price 1769 by Sterling Price 1151.

**3437** HEARTSEASE 161 N. S.

Calved Sept. 15, 1876. Bred by Col. Laurie, Oakfield, Nova Scotia. By Havelock 657. Dam Lady Pink 1770 by Wilmot 1241.

**3438**                      PEONY                      174 N. S.

Calved July 16, 1877. Bred by Col. Laurie, Oakfield, Nova Scotia. By Havelock 657. Dam Lady Pink 1770 by Wilmot 1241.

**2439**                      TRILLIUM                      204 N. S.

Calved May 27, 1878. Bred by Col. Laurie, Oakfield, Nova Scotia. By President 958. Dam Lady Pink 1770 by Wilmot 1241.

**3440**                      BUTTERCUP                      2197.

Calved March 21, 1876. Bred by T. M. Harvell, Amherst, N. H. Sold to S. N. Reilly, Mount Vernon, N. H. By Fremont 585. Dam Lady Seabrook 1774 by Prince John 5th 987.

**3441**                      LUNA                      2490.

Calved March 28, 1877. Bred by T. M. Harvell, Amherst, N. H. By Fremont 585. Dam Lady Seabrook 1774 by Prince John 5th 987.

**3442**                      BUTTERCUP 2d                      2196.

Calved July 10, 1878. Bred by T. M. Harvell, Amherst, N. H. Sold to R. L. Coe, Centre Harbor, N. H. Slaughtered Jan. 1, 1881. By Fremont 585. Dam Lady Seabrook 1774 by Prince John 5th 987.

**3443**                      LADY INCHIQUEIRE                      744 C.

Calved May 15, 1877. Bred by Wm. E. O'Brien, Shanty Bay, Simcoe Co., Canada. By Sir Charles 1120. Dam Lady Simcoe 1775 by Picture Prince of Wales 944.

**3444**                      LADY STAFFORD 4th                      2444.

Calved March 20, 1876. Bred by Joseph Holmes, Bozrahville, Ct. By Hyde's Fazio 707. Dam Lady Stafford 1778 by Lion 786.

**3445**            **LADY STAFFORD 5th**            **2445.**

Calved March 18, 1877. Bred by Joseph Holmes, Bozrahville, Ct. By Hyde's Fazio 707. Dam Lady Stafford 1778 by Lion 786.

**3446**            **LADY STAFFORD 6th**            **2446.**

Calved March 11, 1878. Bred by Joseph Holmes, Bozrahville, Ct. Sold May, 1879, to James A. Bill, Lyme, Ct. By Hyde's Fazio 707. Dam Lady Stafford 1778 by Lion 786.

**3447**                            **FANCY**                            **2304.**

Calved April 8, 1876. Bred by Joseph Holmes, Bozrahville, Ct. By Hyde's Fazio 707. Dam Lady Stafford 2d 1779 by Bisextile 305.

**3448**            **SANBORN'S FAVORITE**            **2632.**

Calved Feb., 1878. Bred by John B. Sanborn, East Concord, N. H. By Mountain Ranger 888. Dam Lady Webster 1782 by Forester 567.

**3449**                            **LAURA 5th**                            **1828.**

Calved March 20, 1875. Bred by Payne K. Leech, Utica, Mich. Sold April 4, 1877, to R. G. Hart, Lapeer, Mich. By Arrowhead 255. Dam Laura 2d 1788 by Megunticook 858.

**3450**                            **LADY LAURA.**

Calved May 16, 1878. Bred by W. H. Arnold, Otego, N. Y. By Huron Chief 705. Dam Laura 1792 by General Grant 602.

**3451**                            **EMPRESS.**

Calved June 5, 1879. Bred by H. C. Graff, Kensington, O. Sold Nov. 5, 1880, to Douglas Vass, Mobile, Ala. By Napoleon 896. Dam Laurette 1795 by Huron Chief 705.

3452 DOLLY 1558.

Calved Oct., 1873. Bred by J. J. Scarff, New Carlisle, O. Sold to D. O. Frantz, Springfield, O. By Grant 2d 637. Dam Lill 1803 by Bounty 334.

3453 LEAH 1832.

Calved Aug. 10, 1874. Bred by J. J. Scarff, New Carlisle, O. Sold to W. A. Macy, Lewisville, Ind. By Grant 2d 637. Dam Lill 1803 by Bounty 334.

3454 LILLY 3d 1842.

Calved March 10, 1872. Bred by Payne K. Leech, Utica, Mich. By Arrowhead 255. Dam Lilly 1820 by Prince 962.

3455 LILLY 7th.

Calved May 20, 1878. Bred by H. C. Graff, Kensington, O. Sold Nov. 5, 1880, to H. M. Bush, Montgomery, Ala. By Vanderbilt 1205. Dam Lilly 5th 1822 by Arrowhead 255.

3456 NINA.

Calved May 14, 1878. Bred by Truman Baker, Earlville, N. Y. Sold Nov. 12, 1880, to E. D. Hicks, Nashville, Tenn. By Litchfield 789. Dam Lilly 2d 1825 by Mohawk 872.

3457 LILLY A. 2461.

Calved Feb. 27, 1877. Bred by T. M. Harvell, Amherst, N. H. By Fremont 585. Dam Lilly 1829 by Star King 1147.

3458 LILLY B. 2462.

Calved Feb. 26, 1878. Bred by T. M. Harvell, Amherst, N. H. By Forester 2d 568. Dam Lilly 1829 by Star King 1147.

3459

LILLY C.

2463.

Calved March 29, 1879. Bred by T. M. Harvell, Amherst, N. H. Sold Sept. 14, 1881, to Ward Parker, Reed's Ferry, N. H. By Forester 2d 568. Dam Lilly 1829 by Star King 1147.

3460

POPPY

136 N. S.

Calved June 21, 1876. Bred by Colonel Laurie, Oakfield, Nova Scotia. By President 958. Dam Lilly 1832 by Havelock 657.

3461

FLORA

2321.

Calved April 30, 1878. Bred by C. H. Jewell, Westville, N. Y. By Prince of Wales 13th 1003. Dam Lina 1836 by Frank Baker 2d 573.

3462

BIANCA

833.

Calved April 25, 1870. Bred by E. H. Hyde, Stafford, Ct. Sold Aug., 1870, to Joseph Holmes, Bozrahville, Ct. By Lion 786. Dam Lizzie 1846 by Kossuth 771.

3463

TRUEFIT

1294.

Calved April 22, 1872. Bred by E. H. Hyde, Stafford, Ct. By Lion 786. Dam Lizzie 1846 by Kossuth 771.

3464

LUNETTA.

Calved Dec. 1, 1875. Bred by E. H. Hyde, Stafford, Ct. By Valdimar 1201. Dam Lizzie's Lottie 1851 by Lion 786.

3465

BESSIE.

Calved April 4, 1879. Bred by John McPherson, Arkona, Canada. By Prince 2d 964. Dam Louise 1868 by Prince 963.

3466

LOVELY 30th.

Calved June, 1878. Bred by Walter Cole, Batavia, N. Y.

Sold Nov. 25, 1879. to W. M. White, Canaseraga, N. Y. By Duke of Flitton 9th 66. Dam Lovely 20th 1877 by Nemophilla's Huron 900.

3467                      LUCILLE                      2482.

Calved Sept. 23, 1878. Bred by E. D. Hicks, Nashville, Tenn. By Georgianna's Puritan 1st 620. Dam Lovely 25th 1881 by Cole's Puritan 2d 405.

3468                      LOVELY 31st.

Calved July, 1879. Bred by Walter Cole, Batavia, N. Y. Sold Nov. 25, 1879. to W. M. White, Canaseraga, N. Y. By Cole's Puritan 3d 406. Dam Lovely 26th 1882 by Duke of Flitton 9th 66.

3469                      LOVELY 2d                      2476.

Calved March 25, 1877. Bred by Truman Baker, Earlville, N. Y. Sold Oct. 5, 1881, to Chapman Bros., Well's Bridge, N. Y. By Lord Nelson 800. Dam Lovely 1887 by Genesee 2d 616.

3470                      LUCY 3d                      2484.

Calved April 15, 1877. Bred by E. J. White, Lapeer, Mich. By Barefoot 272. Dam Lucy 1891 by Major 829.

3471                      LUCY 4th                      2485.

Calved May, 1878. Bred by C. G. White, Lapeer, Mich. By Barefoot 272. Dam Lucy 1891 by Major 829.

3472                      LUCY 5th                      2486.

Calved April 3, 1879. Bred by C. G. White, Lapeer, Mich. By Red Cloud 2d 1021. Dam Lucy 2d 1892 by Batavia 284.

3473                      LADY LUCY.

Calved Nov. 16, 1877. Bred by R. G. Hart, Lapeer,



Mich. By Barefoot 272. Dam Lucy 1897 by Prince Albert 972.

3474 LUCY 2d.

Calved Nov. 6, 1879. Bred by H. C. Graff, Kensington, O. By Napoleon 896. Dam Lucy 1897 by Prince Albert 972.

3475 MIDGE 2525.

Calved Sept. 27, 1878. Bred by John H. Child, East Woodstock, Ct. Sold to John F. Hibbard, West Woodstock, Ct. By Waldo 1210. Dam Madge 1909 by Admiral 239.

3476 ETHEL 2279.

Calved May 31, 1877. Bred by Dr. J. C. Morris, West Chester, Pa. By Col. Newcome 407. Dam Maggie 1913 by Chatsworth (Young) 388.

3477 ROSALIA 2033.

Calved June 10, 1875. Bred by Dr. J. T. McPherson, Cambridge, O. Sold to W. S. Sheppard, near Fairview, Guernsey Co., O. By Guelph Chief 640. Dam Maggie 1917 by Hartland 655.

3478 MAGGIE 2d 1877.

Calved March 28, 1875. Bred by John T. Rich, Elba, Mich.; calved the property of Geo. W. Stewart, Grand Blanc, Mich. By Red Cloud 1020. Dam Maggie 1918 by Batavia 284.

3479 GRACEFUL 669 C.

Calved April 5, 1874. Bred by George Rudd, Puslinch, Wellington Co., Canada. By Hartland 655. Dam Maggy 1923 by Sampson 6th 1101.

3480                      LADY MILLER                      723 C.

Calved May 20, 1877. Bred by Geo. Rudd, Puslinch, Wellington Co., Canada. By Hartland 655. Dam Maggie 1923 by Sampson 6th 1101.

3481                      VICTORIA                      775 C.

Calved Oct. 10, 1878. Bred by Geo. Rudd, Puslinch, Wellington Co., Canada. Sold Dec. 1, 1881, to A. F. Bronson, Vernon, N. Y. By Prince Albert Victor 227½. Dam Maid of Honor 1925 by Hartland 655.

3482                      REDAN                      192 N. S.

Calved Sept. 8, 1877. Bred by Colonel Laurie, Oakfield, Nova Scotia. By Prince Alexander 228. Dam Maid of Miller Hill 1926 by Wilmot 1241.

3483                      SALLY                      2630.

Calved June 9, 1877. Bred by B. H. Andrews, Waterbury, Ct. By Mattoon's Lion 849. Dam Majestic 4th 1929 by Devoni 453.

3484                      MAY                      2514.

Calved April, 1879. Bred by John H. Child, East Woodstock, Ct. By Waldo 1210. Dam Majestic 7th 1932 by Pemigewassett 937.

3485                      CARNATION                      139 N. S.

Calved July 28, 1876. Bred by Colonel Laurie, Oakfield, Nova Scotia. By Havelock 657. Dam Margaret 1938 by Wilmot 1241.

3486                      FOXGLOVE                      175 N. S.

Calved June 26, 1877. Bred by Col. Laurie, Oakfield, Nova Scotia. By Havelock 657. Dam Margaret 1938 by Wilmot 1241.

3487                      ACACIA                      205 N. S.

Calved June 11, 1878. Bred by Colonel Laurie, Oakfield, Nova Scotia. By Prince Alexander 228. Dam Margaret 1938 by Wilmot 1241.

3488

EMM.

Calved April 8, 1878. Bred by John McPherson, Arkona, Lambton Co., Ontario, Canada. By Prince 2d 964. Dam Mary Wallace 1959 by Eclipse 528.

3489

MAGGIE.

Calved March 20, 1879. Bred by John McPherson, Arkona, Lambton Co., Ontario, Canada. By Prince 2d 964. Dam Mary Wallace 1959 by Eclipse 528.

3490

MARIAN

2506.

Calved March 9, 1878. Bred by E. D. Hicks, Nashville, Tenn. By Copperhead 431. Dam Maryland 1960 by Sterling Price 1151.

3491

LADY BIRD.

Calved May 5, 1878. Bred by Truman Baker, Earlville, N. Y. Sold Nov. 12, 1880, to E. D. Hicks, Nashville, Tenn. By Litchfield 789. Dam Maud 1975 by Genesee 2d 616.

3492

DAISY.

Calved June 5, 1879. Bred by B. F. Graves, Twyman's Store, Va. By Hendricks 665. Dam Maud Price 1979 by Defiance 452.

3493

MAY 2d.

Calved Oct. 30, 1876. Bred by Pemberton Palmer, Whipple, O. By Hudson 699. Dam May 1987 by Salem 1092.

3494

LARKSPUR

138 N. S.

Calved July 28, 1876. Bred by Colonel Laurie, Oakfield, Nova Scotia. By Havelock 657. Dam Mayflower 1995 by General Grant 605.

3495 BALSAM 202 N. S.

Calved May 19, 1878. Bred by Colonel Lauric, Oakfield, Nova Scotia. By Prince Alexander 228. Dam Mayflower 1995 by General Grant 605.

3496 MAY QUEEN 3d 2516.

Calved Sept. 15, 1876. Bred by John B. Sanborn, East Concord, N. H. By Mountain Ranger 888. Dam May Queen 2003 by Lincoln 782.

3497 MAY QUEEN 4th 2517.

Calved March 25, 1878. Bred by John B. Sanborn, East Concord, N. H. By Mountain Ranger 888. Dam May Queen 2003 by Lincoln 782.

3498 MAYFLOWER 2515.

Calved May 1, 1878. Bred by John B. Sanborn, East Concord, N. H. By Mountain Ranger 888. Dam May Queen 2d 2004 by Mountain Ranger 888.

3499 GENIEVA 2342.

Calved May 1, 1877. Bred by Orr & Thomas, Platts-mouth, Neb. Sold Nov. 4, 1879, to Guy C. Barton, North Platte, Neb. By Wiltsie Garland 1242. Dam Melligo 2d 2013 by Hesper 679.

3500 MELODY 2d 1914.

Calved Jan. 29, 1875. Bred by N. B. Choate, Waterloo, Iowa. By Sampson 1099. Dam Melody 2015 by Prince Arthur 980.

3501 MELODY 3d

Calved Nov. 7, 1876. Bred by N. B. Choate, Waterloo, Iowa. By Billy 301. Dam Melody 2015 by Prince Arthur 980.

3502 MINNIE 22d 1923½.

Calved May 22, 1876. Bred by H. M. Sessions, Hamp-

den, Mass. Sold June, 1880, to Mrs. Jane C. Robinson, Blandford, Mass. Butchered May, 1881. By Royal Duke 1083. Dam Minnie 5th 2038 by Meriden 862.

3503                      MINNIE 21st                      1923.

Calved Jan. 26, 1876. Bred by H. M. Sessions, Hampden, Mass. By Royal Duke 1083. Dam Minnie 14th 2042 by New England 911.

3504                      MINNIE 23d                      2532.

Calved Feb. 10, 1877. Bred by H. M. Sessions, Hampden, Mass. Sold Feb. 22, 1881, to Edward Hungerford, Burlington, Vt. By Merrimac 863. Dam Minnie 14th 2042 by New England 911.

3505                      MINNIE 25th                      2534.

Calved Feb. 24, 1878. Bred by H. M. Sessions, Hampden, Mass. Sold Feb. 22, 1881, to Rev. Edward Hungerford, Burlington, Vt. By Merrimac 863. Dam Minnie 14th 2042 by New England 911.

3506                      MINNIE 26th                      2535.

Calved March 15, 1879. Bred by H. M. Sessions, Hampden, Mass. By Merrimac 863. Dam Minnie 14th 2042 by New England 911.

3507                      MINNIE 24th                      2533.

Calved April 2, 1877. Bred by H. M. Sessions, Hampden, Mass. Sold Feb. 22, 1881, to Rev. Edward Hungerford, Burlington, Vt. By Merrimac 863. Dam Minnie 20th 2047 by Royal Duke 1083.

3508                      JEWELL                      1791.

Calved April 20, 1875. Bred by George A. Wason, New Boston, N. H. By Jo English 741. Dam Minnie 2054 by Dexter 454.

3509                      DAISY                      2237.

Calved March 20, 1877. Bred by George A. Wason, New Boston, N. H. By St. Elmo 1149. Dam Minnie 2054 by Dexter 454.

3510                      MABEL                      2493.

Calved March 1, 1878. Bred by George A. Wason, New Boston, N. H. By St. Elmo 1149. Dam Minnie 2054 by Dexter 454.

3511                      MALISSA                      2501.

Calved June 10, 1878. Bred by John H. Child, East Woodstock, Ct. By Waldo 1210. Dam Minnie 2057 by Admiral 239.

3512                      MIN                      2526.

Calved April, 1879. Bred by John H. Child, East Woodstock, Ct. Sold to John F. Hibbard, West Woodstock, Ct. By Waldo 1210. Dam Minnie 2057 by Admiral 239.

3513                      LADY OF THE LAKE                      709 C.

Calved March 25, 1876. Bred by George Rudd, Puslinch, Wellington Co., Canada. By Dandy 447. Dam Miss Ann 2066 by Hartland 655.

3514                      BLOSSOM                      751 C.

Calved Sept. 15, 1877. Bred by Geo. Rudd, Puslinch, Wellington Co., Canada. By Dandy 447. Dam Miss Ann 2066 by Hartland 655.

3515                      FANNY 'L.                      2317.

Calved May 30, 1879. Bred by L. F. Ross, Avon, Ill. Sold Jan., 1882, to Culver & Mahony, Longmont, Col. By Shelto 2d 1114. Dam Miss Toke 2075 by Cassio 373.

3516                      BEAUTY 2d                      2153.

Calved Feb. 10, 1877. Bred by R. G. Hart, Lapeer,

Mich. Sold to J. J. Scarff, New Carlisle, O. Sold Aug. 17, 1877, to John H. Keller, Sulphur Springs, O. By Barefoot 272. Dam Mollie 2079 by Wah-bah-nis 1209.

3517                      EMILY                      1586.

Calved June 9, 1875. Bred by T. M. Harvell, Amherst, N. H. By Fremont 585. Dam Molly Stark 2082 by Buckner 354.

3518                      LIZZIE                      2464.

Calved Feb. 26, 1878. Bred by T. M. Harvell, Amherst, N. H. By Fremont 585. Dam Molly Stark 2082 by Buckner 354.

3519                      ANNIE LAURIE                      770 C.

Calved March 4, 1879. Bred by Richard Morgan, Islington, York Co., Canada. By Royal George 1085. Dam Moss Rose 2085 by Hartland 655.

3520                      MAGGIE MAY                      769 C.

Calved March 12, 1879. Bred by Richard Morgan, Islington, York Co., Canada. By Royal George 1085. Dam Mossy 2086 by Hartland 655.

3521                      MOUNTAIN ROSE 2d                      2541.

Calved July 3, 1876. Bred by John B. Sanborn, East Concord, N. H. By Mountain Ranger 888. Dam Mountain Rose 2087 by Prince John 5th 987.

3522                      LILY OF THE FIELD                      2465.

Calved May 1, 1877. Bred by John B. Sanborn, East Concord, N. H. By Mountain Ranger 888. Dam Mountain Rose 2087 by Prince John 5th 987.

3523                      MAY                      1901.

Calved June 25, 1875. Bred by Luther Rawson, Oak Creek, Wis. By Sir John 1125. Dam Nancy 2096 by Carter 371.

**3524** FAVORITE.

Calved Dec. 23, 1872. Bred by Dr. J. C. Morris, West Chester, Pa. By Prince of Wales 2d 999. Dam Nannie 2103 by Chatsworth (Young) 388.

**3525** NANNETTE 1940.

Calved May, 1874. Bred by Dr. J. C. Morris, West Chester, Pa. By Prince of Wales 2d 999. Dam Nannie 2103 by Chatsworth (Young) 388.

**3526** JULIA 2413.

Calved Jan. 15, 1877. Bred by Dr. J. C. Morris, West Chester, Pa. By Col. Newcome 407. Dam Nannie 2103 by Chatsworth (Young) 388.

**3527** NELLIE 2d.

Calved May, 1878. Bred by J. P. Manning, North Franklin, Ct. By Plow Boy 951. Dam Nellie 1st 2108 by Hickory 683.

**3528** MAGGIE 1878.

Calved Jan. 8, 1876. Bred by R. G. Hart, Lapeer, Mich. By Batavia 284. Dam Nellie 2112 by Batavia 284.

**3529** LADY.

Calved March 20, 1875. Bred by D. Richardson, East Middleton, Wis. Sold Oct. 26, 1878, to I. S. Newton, Verona, Wis. By Earl of Sydenham 521. Dam Nelly 2122 by Beauty 288.

**3530** BLOOM 2178.

Calved April 19, 1879. Bred by George Baker, Hustisford, Wis. By Buckeye 352. Dam Nelly 3d 2832 by Rowley 2d 1079. 2d dam Nellie 2123 by Rowley 1078.

**3531** NELLY 4th 1945.

Calved July 10, 1875. Bred by Payne K. Leech, Utica,



Mich. Sold April 4, 1877, to R. G. Hart, Lapeer, Mich. Sold to Jos. Juliand, Bainbridge, N. Y. Sold Feb. 5, 1878, to W. S. Moore, Jr., Mt. Upton, N. Y. Sold in the spring of 1879, to M. B. McKinley, Mercer, Pa. By Ben Butler 294. Dam Nelly 3d 2127 by Arrowhead 255.

**3532**                      KATIE BLY                      2422.

Calved April 12, 1876. Bred by Joseph Holmes, Bozrahville, Ct. By Hyde's Fazio 707. Dam Nelly Bly 7th 2133 by Devoni 453.

**3533**                      LUCY BLY                      2487.

Calved May 20, 1877. Bred by Joseph Holmes, Bozrahville, Ct. By Hyde's Fazio 707. Dam Nelly Bly 7th 2133 by Devoni 453.

**3534**                      NELLY BLY 2d                      2549.

Calved Feb. 6, 1878. Bred by J. W. Yale, Meriden, Ct. By Merrimac 863. Dam Nelly Bly 2136 by Royal Duke 1083.

**3535**                      KATE                      2419.

Calved March 25, 1879. Bred by J. W. Yale, Meriden, Ct. Sold April 9, 1879, to E. W. Wells, Wethersfield, Ct. By Abe 6th 237. Dam Nelly Bly 2136 by Royal Duke 1083.

**3536**                      GEBAGO'S NORA                      2335.

Calved May 10, 1877. Bred by H. W. Hallock, Lake Grove, Long Island, N. Y. By Gebago 595. Dam Nora 2168 by Lion 786.

**3537**                      VERMILLION                      2095.

Calved April 14, 1875. Bred by W. C. Flagg, Moro, Ill. By Haynoke 658. Dam Norma 2173 by Red Path 1034.

3538                      RENA 9th                      2024.

Calved Sept. 1, 1874. Bred by A. C. Howard, Zanesville, O. By Bastion 283. Dam Ophelia 2190 by Duke of Beaufort 484.

3539                      ASTER                      196 N. S.

Calved March 27, 1878. Bred by Colonel Laurie, Oakfield, Nova Scotia. By Prince Alexander 228. Dam Orange 2191 by Havelock 657.

3540                      ELEANOR                      1584.

Calved July 11, 1875. Bred by Dr. J. C. Morris, West Chester, Pa. By Col. Newcome 407. Dam Orphan 2193 by Prince of Wales 2d 999.

3541                      ELLA BELL                      2272.

Calved April 26, 1878. Bred by L. F. Ross, Avon, Ill. By Honesty 696. Dam Orphan Girl 2194 by Hamilton 645.

3542                      BELLE CLIFTON                      1406—2168.

Calved March 27, 1872. Bred by A. C. Howard, Zanesville, O. Sold Sept., 1872. to David Baker, Mansfield, O., (now of Butler, Richland Co., O.) By Bar-nemo 276. Dam Parlor 2201 by Marylander 841.

3543                      LIZZIE BELLE                      1853.

Calved Nov. 8, 1875. Bred by Miles G. Bixby, Disco, Mich. By Arrowhead 255. Dam Phebe 2226 by Don Pedro 2d 470.

3544                      PINK 2d.

Calved Nov. 10, 1876. Bred by N. B. Choate, Waterloo, Iowa. By Billy 301. Dam Pink 2243 by Prince Arthur 980.

## 3545 PINK 3d.

Calved Feb. 25, 1878. Bred by N. B. Choate, Waterloo, Iowa. By Duke Alexis 482. Dam Pink 2243 by Prince Arthur 980.

## 3546 BESSIE 1429.

Calved Nov. 25, 1875. Bred by J. S. Titus, Washington, Ct. By Bethel 299. Dam Pink 3d 2245 by Warmaug 1214.

## 3547 EVALEEN 2284.

Calved March 21, 1875. Bred by Orrin Prichard, Springville, Pa. By Prince of Wales 12th 1002. Dam Pride 1st 2264 by Comet 420.

## 3548 SURPRISE 2641.

Calved April 22, 1879. Bred by Orrin Prichard, Springville, Pa. By Prince of Wales 12th 1002. Dam Pride 2267 by Genesee 2d 616.

## 3549 VIOLA 2665.

Calved Sept. 28, 1878. Bred by Walter Cole, Batavia, N. Y.; calved the property of E. C. Bliss, Westfield, N. Y. By Cole's Puritan 3d 406. Dam Helena 32d 1438 by Comet 34.

## 3550 COUNTESS 760 C.

Calved June 11, 1878. Bred by Joseph Walton, North Monaghan, Peterboro Co., Canada. By Somerset 2d 1133. Dam Prim 2268 by Comet 424.

## 3551 BEAUTY 713 C.

Calved April 13, 1876. Bred by Thomas Power, Darlington, Durham Co., Canada. By Sir Walter 1128. Dam Primrose 2274 by Wilmot 1241.

**3552** PRINCESS 5th.

Calved July 27, 1876. Bred by N. B. Choate, Waterloo, Iowa. By Bruce 348. Dam Princess 2285 by Duke of Devonshire 496.

**3553** PRINCESS 6th.

Calved March 4, 1878. Bred by N. B. Choate, Waterloo, Iowa. By Duke Alexis 482. Dam Princess 4th 2287 by Prince Arthur 980.

**3554** PURITAN GIRL 4th.

Calved Aug., 1879. Bred by Walter Cole, Batavia, N. Y. Sold Nov. 12, 1879, to W. M. White, Canaseraga, N. Y. By Cole's Puritan 3d 406. Dam Puritan Girl 2300 by Cole's Puritan 2d 405.

**3555** JENNY LIND 1783—(4573).

Calved Oct. 4, 1874. Bred by J. B. Longenecker, Union Deposit, Pa. Sold in 1877, to Mr. Longenecker's father-in-law. By The President 137. Dam Queen 2311 by Alexander 248.

**3556** LADY LIGHT 2439.

Calved April 16, 1877. Bred by David Wait, Well's Bridge, N. Y. By Susquehanna 1162. Dam Queen of May 2d 2320 by Madison Chief 814.

**3557** RUBY 2068.

Calved June, 1874. Bred by Dr. J. C. Morris, West Chester, Pa. By Prince of Wales 2d 999. Dam Rebecca 2328 by Prince of Wales 2d 999.

**3558** BECKIE 2165.

Calved April 6, 1876. Bred by Dr. J. C. Morris, West Chester, Pa. By Col. Newcome 407. Dam Rebecca 2328 by Prince of Wales 2d 999.

3559                    RED ROSE 2d                    2016.

Calved May, 1873. Bred by L. G. Collins, Newark, Mo. Sold March 26, 1874, to E. R. Brown, Atchison, Kan. By New England 911. Dam Red Rose 2355 by Red Jacket 1029.

3560                    RED ROSE 3d                    2017.

Calved May 10, 1874. Bred by L. G. Collins, Newark, Mo.; calved the property of E. R. Brown, Atchison, Kan. By New England 911. Dam Red Rose 2355 by Red Jacket 1029.

3561                    ITASCA                    1765.

Calved Jan. 11, 1876. Bred by W. C. Flagg, Moro, Ill. Sold April 23, 1879, to W. H. Brewer, Hillsboro, Ill. By Haynoke 658. Dam Red Wing 2360 by Olaf 919.

3562                    RENA 17th.

Calved Oct. 14, 1879. Bred by Mrs. A. C. Howard, Zanesville, O. By Bodine 324. Dam Rena 3d 2363 by Marylander 841.

3563                    RENA 18th.

Calved Nov. 8, 1879. Bred by Mrs. A. C. Howard, Zanesville, O. Butchered Jan. 10, 1882. By Bodine 324. Dam Rena 7th 2366 by Bastion 283.

3564                    RHODA A.                    2597.

Calved April 30, 1878. Bred by T. M. Harvell, Amherst, N. H. By Prince 965. Dam Rhoda 2373 by Fremont 585.

3565                    RHODA B.                    2598.

Calved April 5, 1879. Bred by T. M. Harvell, Amherst, N. H. By Forester 2d 568. Dam Rhoda 2373 by Fremont 585.

3566

LOUISE.

Calved Feb., 1860. Bred by C. A. Ely, Elyria, O.  
Sold April 19, 1860, at San Francisco, Cal., to

By Wyandotte 1257. Dam Rosa 2d  
2379 by Duke of Devon 58.

3567

ROSETTA

2624.

Calved April 9, 1877. Bred by Geo. A. Wason, New  
Boston, N. H. By St. Elmo 1149. Dam Rosa 2384  
by Stonewall 1154.

3568

SATIE

2633.

Calved March 18, 1878. Bred by E. C. Bliss, West-  
field, N. Y. By Buckeye 2d 351. Dam Rosa 2387 by  
Helena's Huron 9th 664.

3569

LULU.

Calved April 2, 1878. Bred by Truman Baker, Earl-  
ville, N. Y. By Litchfield 789. Dam Rosa 2388 by  
Genesee 2d 616.

3570

ROSE 5th

2045.

Calved March 1, 1874. Bred by Ward Parker, Merri-  
mac, N. H. Sold Oct. 26, 1874, to Wm. E. Water-  
house, Barrington, N. H. By Forester 2d 568. Dam  
Rose 2d 2397 by Minstrel 867.

3571

TOPSY

2651.

Calved April 14, 1878. Bred by Chas. W. Hill, North  
Sandwich, N. H.; calved the property of R. L. Coe, Cen-  
tre Harbor, N. H. By Magog 816. Dam Rose 3d  
2398 by Forester 567.

3572

ROSE 18th

2614.

Calved March 16, 1878. Bred by Chauncey Atwood,  
Woodbury, Ct. By Grant 638. Dam Rose 17th 2418  
by Duke of Hampden 504.

3573 CARRIE BELLE 1476.

Calved June 19, 1875. Bred by Mark Longstaff, Disco, Mich. Sold Nov. 20, 1875, to T. R. Lambert, Thompson, Ill. By Arrowhead 255. Dam Rose 3d 2433 by Megunticook 2d 859.

3574 ALMA 1337½.

Calved June 19, 1876. Bred by Mark Longstaff, Disco, Mich. By Inkerman 714. Dam Rose 3d 2433 by Megunticook 2d 859.

3575 LUCY 1868.

Calved Jan. 1, 1876. Bred by R. G. Hart, Lapeer, Mich.; calved the property of J. J. Scarff, New Carlisle, O. Sold Aug. 17, 1877, to John H. Keller, Sulphur Springs, O. By Batavia 284. Dam Rose 2442 by Wah-bah-nis 1209.

3576 MOSS ROSE 137 N. S.

Calved June 22, 1876. Bred by Colonel Laurie, Oakfield, Nova Scotia. By Havelock 657. Dam Rose 2443 by Hartland 2d 655½.

3577 ANEMONE 197 N. S.

Calved March 28, 1878. Bred by Colonel Laurie, Oakfield, Nova Scotia. By Prince Alexander 228. Dam Rose 2443 by Hartland 2d 655½.

3578 ROSE BUD 2d.

Calved April 24, 1876. Bred by N. B. Choate, Waterloo, Iowa. By Sampson 1099. Dam Rose Bud 2447 by Prince Arthur 980.

3579 ROSE BUD 3d.

Calved July 1, 1877. Bred by N. B. Choate, Waterloo, Iowa. By Beecher 290. Dam Rose Bud 2447 by Prince Arthur 980.

**3580** ROSE BUD 4th.

Calved June 12, 1878. Bred by N. B. Choate, Waterloo, Iowa. By Duke Alexis 482. Dam Rose Bud 2447 by Prince Arthur 980.

**3581** LADY LORNE 783 C.

Calved June 14, 1878. Bred by George Boulton, Athlerly, Ontario Co., Canada. By Red Prince 1035. Dam Rosedale 2449 by Sir Charles 1120.

**3582** MILD EYES (YOUNG) 784 C.

Calved April 22, 1879. Bred by George Boulton, Athlerly, Ontario Co., Canada. By Red Prince 1035. Dam Rosedale 2449 by Sir Charles 1120.

**3583** ROSE OF BALTIMORE 7th.

Calved Dec. 10, 1877. Bred by D. & J. Banker, Franklin Forks, Pa. By Prince of Wales 15th 1004. Dam Rose of Baltimore 1st 2457 by Bloomfield 313.

**3584** ROSE OF BALTIMORE 8th.

Calved Dec. 18, 1878. Bred by D. & J. Banker, Franklin Forks, Pa. By Prince of Wales 15th 1004. Dam Rose of Baltimore 1st 2457 by Bloomfield 313.

**3585** ROSE BANKER 2604.

Calved April 3, 1877. Bred by D. & J. Banker, Franklin Forks, Pa. Sold to Mrs. Carrie B. Frazier, Montrose, Pa. By Prince of Wales 15th 1004. Dam Rose of Baltimore 3d 2458 by Comet 420.

**3586** LOTTIE 1858.

Calved May 5, 1874. Bred by D. J. Whitmore, Cass-town, O. By Grant 2d 637. Dam Nina 2152 by Stout 1155.

**3587** MARTHA 2508.

Calved April 16, 1877. Bred by S. L. Thomas, Platts-



mouth, Neb. Sold Oct., 1878, to Isaac Edwards, Omaha, Neb. By Wiltsie Garland 1242. Dam Ruby 2486 by Potomac 954.

3588                      DAISY                      1538.

Calved March 19, 1874. Bred by H. Shaw & Bro., Hicksville, O., now of Coffeyville, Kan. By Cassio 373. Dam Ruth 2d 2491 by Red Jacket 1032.

3589                      ROSY                      2626.

Calved Aug. 10, 1877. Bred by H. Shaw & Bro., Hicksville, O., now of Coffeyville, Kan. By Cassio 373. Dam Ruth 2d 2491 by Red Jacket 1032.

3590                      MARTHA                      2503.

Calved Feb. 22, 1876. Bred by Dr. J. C. Morris, West Chester, Pa. By Col. Newcome 407. Dam Sallie 2495 by Dick 459.

3591                      DOLLY C.                      2256.

Calved May 25, 1878. Bred by E. D. Hicks, Nashville, Tenn. By Copperhead 431. Dam Sallie Watson 2496 by Sterling Price 1151.

3592                      FANNIE                      2310.

Calved March 2, 1878. Bred by J. B. Sanborn, East Concord, N. H. By Mountain Ranger 888. Dam Seantora 2d 2511 by Seantic 1107.

3593                      MAGGIE.

Calved March 28, 1877. Bred by Truman Baker, Earlville, N. Y. By Lord Nelson 800. Dam Slipry 2531 by Genesee 2d 616.

3594                      DAHLIA                      189 N. S.

Calved Nov. 16, 1877. Bred by Colonel Laurie, Oakfield, Nova Scotia. By Sir Charles Napier 1121. Dam Snowdrop 2540 by Havelock 657.

3595 ALIDA 1333.

Calved April 3, 1874. Bred by H. Shaw & Bro., Hicksville, O., now of Coffeyville, Kan. By Prince George 984. Dam Sophia 2547 by Red Rover 1037.

3596 LAVINA 1831.

Calved April 1, 1875. Bred by H. Shaw & Bro., Hicksville, O., now of Coffeyville, Kan. By Prince George 984. Dam Sophia 2547 by Red Rover 1037.

3597 PRINCESS 1208.

Calved March 25, 1869. Bred by Lewis Drake, Utica, Mich. By Hiawatha 681. Dam Sophia 2554 by Duke of Clarence 487.

3598 DEVONA 901.

Calved April 28, 1870. Bred by Lewis Drake, Utica, Mich. By Genesee 615. Dam Sophia 2554 by Duke of Clarence 487.

3599 ELLA 926.

Calved March 31, 1871. Bred by Lewis Drake, Utica, Mich. By Genesee 615. Dam Sophia 2554 by Duke of Clarence 487.

3600 MAY QUEEN 1907.

Calved March 6, 1874. Bred by James Peffers, Burton, O. Sold June 7, 1875, to R. K. Payne, Parkman, O. By Bouncer 333. Dam Stella 2565 by Dandy 446.

3601 JANE 2397.

Calved May 20, 1877. Bred by James Peffers, Burton, O. Sold May 28, 1877, to S. J. Payne, Nelson, O. Sold Aug. 28, 1879, to R. K. Payne, Parkman, O. By Bouncer 333. Dam Stella 2565 by Dandy 446.

3602 TENNIE 4th 2645.

Calved April, 1876. Bred by Stanley Griswold, Torrington, Ct. By Grant 638. Dam Tennie 2590 by Cudjo 436.

3603                      TENNIE 5th                      2646.

Calved April, 1877. Bred by Stanley Griswold, Torrington, Ct. Sold Dec., 1879, to A. O. Thurston, San Domingo. By Grant 638. Dam Tennie 2590 by Cudjo 436.

3604                      LUELLA                      623 C.

Calved March 6, 1872. Bred by W. & J. Peters, London, Middlesex Co., Canada. Sold to A. H. West, Sandwich, Essex Co., Canada. By Lord Leicester 796. Dam Tractable 2618 by Eclipse 528.

3605                      HAWTHORNE                      167 N. S.

Calved May 30, 1877. Bred by Colonel Laurie, Oakfield, Nova Scotia. By President 958. Dam Tulip 2628 by Havelock 657.

3606                      LADY FRANKLIN.

Calved April 16, 1873. Bred by Ward Parker, Merrimac, N. H. By Forester 567. Dam Venus 2644 by Kossuth 771.

3607                      JENNY LIND                      1779.

Calved Feb. 5, 1876. Bred by Lyman Sperry, Watertown, Ct. By Holkham (Young) 691. Dam Victoria 2d 2661 by Herod 2d 677.

3608                      PANSY.

Calved May 20, 1878. Bred by Truman Baker, Earlville, N. Y. Sold Nov. 12, 1880, to E. D. Hicks, Nashville, Tenn. By Litchfield 789. Dam Victoria 2d 2670 by Mohawk 872.

3309                      VICTORIA 3d                      2662.

Calved Sept. 10, 1875. Bred by Seneca Daniels, Lakeville, Cal. Sold Oct. 17, 1876, to Adam Watson, Gabriellan P. O., Monterey Co., Cal. By Earl of Leicester 520. Dam Victoria 2676 by Prince of Wales 996.

**3610**                      **VICTORIA** 4th                      **2663.**

Calved Aug. 5, 1876. Bred by Seneca Daniels, Lakeville, Cal. Sold Oct. 17, 1876. to Adam Watson, Gabilan P. O., Monterey Co., Cal. By Earl of Leicester 520. Dam Victoria 2d 2677 by Earl of Leicester 520.

**3611**                      **MARIGOLD**                      **134 N. S.**

Calved May 7, 1876. Bred by Colonel Laurie, Oakfield, Nova Scotia. By Havelock 657. Dam Violet 2683 by General Grant 605.

**3612**                      **CACTUS**                      **198 N. S.**

Calved March 28, 1879. Bred by Colonel Laurie, Oakfield, Nova Scotia. By President 958. Dam Violet 2683 by General Grant 605.

**3613**                      **LOUISA.**

Calved Feb. 10, 1878. Bred by Truman Baker, Earlville, N. Y. By Empire 538. Dam Violet 2684 by Chenango 390.

**3614**                      **WYNONA** 20th                      **2117 $\frac{1}{2}$ .**

Calved May 4, 1876. Bred by H. M. Sessions, Hampden, Mass. Sold May, 1879, to Mrs. Jane C. Robinson, Blandford, Mass. By Massachusetts 2d 843. Dam Wynona 5th 2705 by New England 911.

**3615**                      **WYNONA** 22d                      **2673.**

Calved July 28, 1877. Bred by H. M. Sessions, Hampden, Mass. Sold June, 1880, to Mrs. Jane C. Robinson, Blandford, Mass. By Merrimac 863. Dam Wynona 5th 2705 by New England 911.

**3616**                      **WYNONA** 19th                      **2117.**

Calved Jan. 24, 1876. Bred by H. M. Sessions, Hampden, Mass. By Royal Duke 1083. Dam Wynona 6th 2706 by New England 911.

3617                      WYNONA 21st                      2672.

Calved Dec. 25, 1876. Bred by H. M. Sessions, Hampden, Mass. Sold Feb. 22, 1881, to Rev. Edward Hungerford, Burlington, Vt. Sold Oct. 14, 1881, to H. C. Nevins, Methuen, Mass. By Merrimac 863. Dam Wynona 10th 2710 by Royal Duke 1083.

3618                      WYNONA 23d                      2674.

Calved Feb. 3, 1878. Bred by H. M. Sessions, Hampden, Mass. By Merrimac 863. Dam Wynona 16th 2714 by Royal Duke 1083.

3619                      WYNONA 25th                      2676.

Calved Feb. 15, 1879. Bred by H. M. Sessions, Hampden, Mass. Sold Feb. 22, 1881, to Rev. Edward Hungerford, Burlington, Vt. By Merrimac 863. Dam Wynona 16th 2714 by Royal Duke 1083.

3620                      WYNONA 24th                      2675.

Calved Aug. 20, 1878. Bred by H. M. Sessions, Hampden, Mass. Sold Feb. 22, 1881, to Rev. Edward Hungerford, Burlington, Vt. By Merrimac 863. Dam Wynona 17th 2715 by Royal Duke 1083.

3621                      WYNONA 26th                      2676½.

Calved June 20, 1879. Bred by H. M. Sessions, Hampden, Mass. Sold Feb. 22, 1881, to Rev. Edward Hungerford, Burlington, Vt. Sold Dec. 23, 1881, to G. W. Doty, Morrisville, Vt. By Merrimac 863. Dam Wynona 17th 2715 by Royal Duke 1083.

3622                      HELENA 53d.

Calved Sept., 1879. Bred by Walter Cole, Batavia, N. Y. Sold Nov. 26, 1879, to B. F. Peck, East Bethany, N. Y. Sold Oct. 20, 1880, to Wm. Brough, Franklin, Pa. By Cole's Puritan 3d 406. Dam Helena 46th 1451 by Lovely's Huron 3d 806.

## 3623 CYNTHIA.

Calved Feb. 5, 1879. Bred by E. H. Hyde, Stafford, Ct. By Hyde's Duke 3d 706. Dam Clio 860 by Sardanapalus 1106.

## 3624 JENNIE PIKE 2400.

Calved Feb. 23, 1878. Bred by R. G. Hart, Lapeer, Mich.; calved the property of H. D. Pike, of the same place. By Barefoot 272. Dam Josie 1631 by Batavia 284.

## 3625 LENE 2454.

Calved April 6, 1876. Bred by David Wait, Well's Bridge, N. Y. By Madison Chief 814. Dam Queen of Cloverdell 2316 by Otsego 1st 929.

## 3626 EDITH PHELPS 2269.

Calved in 1865. Bred by N. B. Phelps, Wolcottville, Ct. Sold Jan. 16, 1877, to Wm. L. Durand, Torrington, Ct. By Bloomfield 313. Dam Fancy Hurlbut 1224½ by Albert 6.

## 3627 PHELPS' FANCY 2561.

Calved in 1866. Bred by N. B. Phelps, Wolcottville, Ct. Sold Jan. 16, 1877, to Wm. L. Durand, Torrington, Ct. By Bloomfield 313. Dam Fancy Hurlbut 1224½ by Albert 6.

## 3628 PRIMROSE 2570.

Calved Feb. 11, 1878. Bred by Julius Bronson, Middlebury, Ct. By Lewellyn 791½. Dam Fancy 1219 by Uncle Sam 1197.

## 3629 FAIRY FERN.

Calved Aug. 2, 1877. Bred by E. H. Hyde, Stafford, Ct. By Fairy's Duke 550. Dam Fairy Maid 1176 by Sardanapalus 1106.

3630

PINK

1980.

Calved March 20, 1875. Bred by Truman Baker, Earlville, N. Y. Sold Nov. 12, 1880, to E. D. Hicks, Nashville, Tenn. By Genesee 2d 616. Dam Jenny Lind 7th 1576 by Mohawk 872.

3631

BRIGHT EYES

2185.

Calved May 25, 1876. Bred by Truman Baker, Earlville, N. Y. By Genesee 2d 616. Dam Jenny Lind 7th 1576 by Mohawk 872.

3632

DEW DROP.

Calved June 1, 1878. Bred by Truman Baker, Earlville, N. Y. Sold Nov. 12, 1880, to E. D. Hicks, Nashville, Tenn. By Litchfield 789. Dam Dory 3d 1025 by Frank Baker 572.

3633

FRANCES.

Calved April 5, 1880. Bred by H. N. Weed, Stamford, Ct. By Hyde's Fazio 707. Dam Fairy 26th D. 1165 by Jack 718.

3634

LUCY.

Calved April 14, 1880. Bred by H. N. Weed, Stamford, Ct. By Hyde's Fazio 707. Dam Lizzie's Lottie 1851 by Lion 786.

3635

BRILLIANT.

Calved June 22, 1880. Bred by H. N. Weed, Stamford, Ct. By Bar-huron 274. Dam Red Lady 2345 by Valdimar 1201.

3636

BAR-BEAUTY.

Calved May 20, 1880. Bred by H. N. Weed, Stamford, Ct. By Bar-huron 274. Dam Beckie 605 by Guilford 641.

3637

GRACE.

Calved July 16, 1880. Bred by H. N. Weed, Stamford, Ct. By Burnett 1648. Dam Getty 2974 by Nimrod, 912, 2d dam Gertie 1367 by Sardanapalus 1106.

3638

MAIDEN.

Calved March 6, 1880. Bred by E. D. Hicks, Nashville, Tenn. By Georgianna's Puritan 1st 620. Dam Maryland 1960 by Sterling Price 1151.

3639

SALOME.

Calved March 10, 1880. Bred by E. D. Hicks, Nashville, Tenn. By Georgianna's Puritan 1st 620. Dam Sallie Watson 2496 by Sterling Price 1151.

3640

LOLA.

Calved June 11, 1880. Bred by E. D. Hicks, Nashville, Tenn. By Georgianna's Puritan 1st 620. Dam Lovely 25th 1881 by Cole's Puritan 2d 405.

3641

LESBIA.

Calved Oct. 30, 1880. Bred by E. D. Hicks, Nashville, Tenn. By Georgianna's Puritan 1st 620. Dam Lady Elgin 6th 3320 by Cole's Puritan 2d 405, 2d dam Lady Elgin 5th 1724 by Lovely's Huron 807.

3642

OCTAVIA.

Calved July 24, 1865. Bred by Christopher Courtice, Darlington, Durham Co., Canada. By Garibaldi 592. Dam Stately 347 by Duke of Barnstaple 55.

3643

STATELY 2d.

Calved May 29, 1868. Bred by Christopher Courtice, Darlington, Durham Co., Canada. By Surprise 1161. Dam Stately 347 by Duke of Barnstaple 55.



**3644**

IDA ANN.

Calved May 15, 1869. Bred by Christopher Courtice, Darlington, Durham Co., Canada. By Gen. Grant 605. Dam Stately 347 by Duke of Barnstaple 55.

**3645**

CLARA.

Calved June 15, 1870. Bred by Christopher Courtice, Darlington, Durham Co., Canada. By Gen. Grant 605. Dam Stately 347 by Duke of Barnstaple 55.

**3646**

PRINCESS ALICE.

Calved May 26, 1877. Bred by Colonel Laurie, Oakfield, Nova Scotia. By President 958. Dam Princess Dorothea 391 by Napier 118.

**3647**

PRINCESS MARY.

Calved Nov. 2, 1876. Bred by Colonel Laurie, Oakfield, Nova Scotia. By President 958. Dam Princess V. Adelaide 392 by Napier 118.

**3648**

PRINCESS BEATRICE.

Calved Aug. 15, 1877. Bred by Colonel Laurie, Oakfield, Nova Scotia. By President 958. Dam Princess V. Adelaide 392 by Napier 118.

**3649**

PRINCESS LOUISE.

Calved June 10, 1878. Bred by Colonel Laurie, Oakfield, Nova Scotia. By Curly Prince 439. Dam Princess V. Adelaide 392 by Napier 118.

**3650**

PRINCESS HELENA.

Calved Dec. 16, 1877. Bred by Colonel Laurie, Oakfield, Nova Scotia. By President 958. Dam Princess Victoria 393 by Napier 118.

**3651**

LINA 2d.

Calved April 6, 1876. Bred by C. H. Jewell, Westville, N. Y. Sold April 15, 1878, to Tyler Burnside, Maryland, N. Y. By Sammy 1096. Dam Lina 1836 by Frank Baker 2d 573.

## 3652 FLORA BURNSIDE.

Calved March 31, 1880. Bred by Tyler Burnside, Maryland, N. Y. By Red Rover 1042. Dam Lina 2d 3651 by Sammy 1096, 2d dam Lina 1836 by Frank Baker 2d 573.

## 3653 McARTHUR'S HELENA 2d 2520.

Calved May 1, 1877. Bred by W. D. McArthur, Le Roy, N. Y. By Duke of Flitton 9th 66. Dam McArthur's Helena 2007 by Helena's Huron 9th 664.

## 3654 McARTHUR'S HELENA 3d 2521.

Calved June 1, 1877. Bred by W. D. Arthur, Le Roy, N. Y. By Duke of Flitton 9th 66. Dam Helena 46th 1451 by Lovely's Huron 3d 806.

## 3655 McARTHUR'S HELENA 1st 2519.

Calved Aug. 5, 1874. Bred by W. D. McArthur, Le Roy, N. Y. By Helena's Huron 8th 663. Dam Helena 46th 1451 by Lovely's Huron 3d 806.

## 3656 GEORGIA.

Calved Jan., 1880. Bred by B. F. Peck, East Bethany, N. Y. Sold Oct. 27, 1880, to Wm. Brough, Franklin, Pa. By Cole's Puritan 3d 406. Dam Georgianna 4th 1360 by Lovely's Huron 3d 806.

## 3657 FLIRT.

Calved May or June, 1880. Bred by B. F. Peck, East Bethany, N. Y. Sold Oct. 27, 1880, to Wm. Brough, Franklin, Pa. By Cole's Puritan 3d 406. Dam Lovely 26th 1882 by Duke of Flitton 9th 66.

## 3658 CANNIE.

Calved March 4, 1880. Bred by B. F. Peck, East Bethany, N. Y. By Cowslip's Duke 1496. Dam Candy Girl 5th 3075 by Helena's Huron 8th 663, 2d dam Candy Girl 756 by Empire 5th 536.

**3659** CELIA.

Calved June 1, 1880. Bred by B. F. Peck, East Bethany, N. Y. By Cowslip's Duke 1496. Dam Candy Girl 756 by Empire 5th 536.

**3660** COWSLIP 2d.

Calved April 18, 1880. Bred by B. F. Peck, East Bethany, N. Y. By Cowslip's Duke 1496. Dam Cowslip 66 by Master Alic 110.

**3661** NELLIE.

Calved Jan. 1879. Bred by D. Richardson, East Middleton, Wis. By Seventy Six 1109. Dam Jessie 2d 1604 by Capron 367.

**3662** UDORA.

Calved Nov. 21, 1879. Bred by D. Richardson, East Middleton, Wis. By Seventy Six 1109. Dam Lop 1860 by Capron 367.

**3663** DAISY NEWTON.

Calved April 3, 1880. Bred by D. Richardson, East Middleton, Wis. Sold Sept. 13, 1880, to Isaac S. Newton, Verona, Wis. Presented May 14, 1881, to Daniel T. Newton, Bridgewater, Dakota. By Seventy Six 1109. Dam Bessie 2d 670 by Sir John 1125.

**3664** CANTIE.

Calved Dec. 8, 1880. Bred by B. F. Peck, East Bethany, N. Y. Died in the winter of 1880-81. By Flitton 7th 1490. Dam Candy Girl 7th 3088 by Duke of Flitton 9th 66, 2d dam Candy Girl 4th 759 by Nemophilla's Huron 900.

**3665** JESSIE MOULTON.

Calved July 14, 1880. Bred by Walter Cole, Batavia, N. Y.; calved the property of Byram Moulton, Alexander, N. Y. By Cole's Puritan 3d 406. Dam Georgianna 2d 1359 by Comet 34.

**3666 ALIDA POMEROY 2134.**

Calved Oct. 2, 1878. Bred by J. A. Pomeroy, Sidney Centre, N. Y. Sold Feb., 1880, to D. P. Chapman, Well's Bridge, N. Y. By Frank Chapman, 574. Dam Alida 430 by Empire 534.

**3667 BELLE OF MAPLEVILLE 2170.**

Calved June 20, 1877. Bred by Harvey Dodge, Sutton, Mass. Sold to C. D. W. Cooper, Burrillville, R. I. By Duke of Hampden 5th 506. Dam Beauty 18th 545 by Duke of Devonshire 497.

**3668 BLOSSOM.**

Calved April 9, 1878. Bred by W. D. McArthur, Le Roy, N. Y. Sold Jan. 6, 1881, to B. F. Peck, East Bethany, N. Y. By Le Roy 780. Dam McArthur's Helena 1st 3655 by Helena's Huron 8th 663, 2d dam Helena 46th 1451 by Lovely's Huron 3d 806.

**3669 WINTER BLOSSOM.**

Calved Nov. 6, 1880. Bred by W. D. McArthur, Le Roy, N. Y. Sold Jan. 6, 1881, to B. F. Peck, East Bethany, N. Y. By Cowslip's Duke 1496. Dam Blossom 3668 by Le Roy 780. 2d dam McArthur's Helena 1st 3655 by Helena's Huron 8th 663, 3d dam Helena 46th 1451 by Lovely's Huron 3d 806.

**3670 JUNIATA.**

Calved Aug. 6, 1880. Bred by J. Buckingham, Zanesville, O. Sold March 9, 1882, to A. J. Burrows, Troy, Mich. By Hudson 699. Dam Cordelia 871 by Marylander 841.

**3671 JUBILEE.**

Calved Aug. 9, 1880. Bred by James Buckingham, Zanesville, O. Sold Feb. 9, 1882, to J. M. Miller, Hickory, Pa. By Hudson 699. Dam Belle Helena 639 by Queen Ann's Huron 1014.

**3672**                      **JEWESS.**

Calved Nov. 9, 1880. Bred by James Buckingham, Zanesville, O. Sold March 9, 1882, to D. J. Whitmore, Casstown, O. By Gold 625. Dam Number Fourteen 2180 by Honor 697.

**3673**                      **JEMIMA.**

Calved March 18, 1880. Bred by J. Buckingham, Zanesville, O. Sold June 3, 1880, to A. F. Bronson, Vernon, N. Y. By Hudson 699. Dam Helena 37th 1442 by Queen Ann's Huron 1014.

**3674**                      **LUCY 4th.**

Calved June, 1880. Bred by Payne K. Leech, Utica, Mich. Sold Sept. 17, 1880, to E. T. & H. W. Doney, Jackson, Mich. By Macomb 810. Dam Lucy 3d 1896 by Arrowhead 255.

**3675**                      **NANCY 4th.**

Calved April 13, 1880. Bred by Payne K. Leech, Utica, Mich. Sold Sept. 17, 1880, to E. T. & H. W. Doney, Jackson, Mich. By Macomb 810. Dam Nancy 3d 3022 by Arrowhead 255, 2d dam Nancy 2d 2094 by Megunticook 858.

**3676**                      **BILL'S CLEOPATRA 5th.**

Calved March 20, 1880. Bred by James A. Bill, Lyme, Ct. Sold Oct. 5, 1880, to W. C. Cone, Moodus P. O., (East Haddam), Ct. By Duke of Hampden 6th 507. Dam Cleopatra 2d 855 by Lion 786.

**3677**                      **BILL'S SUSIE 4th.**

Calved April 1, 1880. Bred by James A. Bill, Lyme, Ct. Sold Oct. 5, 1880, to W. C. Cone, Moodus P. O., (East Haddam), Ct. By King's Duke 767. Dam Susie 2583 by Bethel 299.

## 3678 BILL'S ROSE 23d.

Calved May 22, 1880. Bred by James A. Bill, Lyme, Ct. Sold Oct. 5, 1880, to W. C. Cone, Moodus P. O., (East Haddam), Ct. By Duke of Hampden 6th 507. Dam Rose 19th 2420 by Lion 786.

## 3679 BARONESS.

Calved March 11, 1880. Bred by W. C. Stiles, Volcano, W. Va. By Baron 278. Dam Molly Stark 2d 2859 by Dau Baker 444, 2d dam Molly Stark 2083 by Baltic 262.

## 3680 DAISY KELLER.

Calved April 26, 1878. Bred by J. J. Scarff, New Carlisle, O.; calved the property of John H. Keller, Sulphur Springs, O. By Batavia 284. Dam Lucy 3575 by Batavia 284, 2d dam Rose 2442 by Wah-bah-nis 1209.

## 3681 LADY CRAWFORD.

Calved June 15, 1879. Bred by John H. Keller, Sulphur Springs, O. By Red Cloud 2d 1435. Dam Lucy 3575 by Batavia 284, 2d dam Rose 2442 by Wah-bah-nis 1209.

## 3682 PRIMROSE.

Calved April 5, 1879. Bred by John H. Keller, Sulphur Springs, O. By Red Cloud 2d 1435. Dam Beauty 2d 3516 by Barefoot 272, 2d dam Mollie 2079 by Wah-bah-nis 1209.

## 3683 FLOSS.

Calved May 24, 1880. Bred by John H. Keller, Sulphur Springs, O. By Red Cloud 2d 1435. Dam Beauty 2d 3516 by Barefoot 272, 2d dam Mollie 2079 by Wah-bah-nis 1209.

**3684****JANE.**

Calved April 15, 1879. Bred by S. Stevenson, Clark's Green, Pa. By Jupiter 757. Dam Hematite 1475 by Waramaug 1214.

**3685****HYGEIA**

1750.

Calved April 28, 1875. Bred by S. Stevenson, Clark's Green, Pa. By Mercury 860. Dam Victoria Barton 2679 by Weehawken 1225.

**3686****RED HEART.**

Calved May 15, 1879. Bred by S. Stevenson, Clark's Green, Pa. By Jupiter 757. Dam Hygeia 3685 by Mercury 860, 2d dam Victoria Barton 2679 by Weehawken 1225.

**3687****BLOOME**

2179.

Calved June, 1876. Bred by Stanley Griswold, Torrington, Ct. Sold May, 1880, to Walter E. Case, Suffield, Ct. By Grant 638. Dam Darling 965 by Bloomfield 313.

**3688****JANE JEWELL.**

Calved July 1, 1880. Bred by C. H. Jewell, Westville, N. Y. By Star 1678. Dam Lina 1836 by Frank Baker 2d 573.

**3689****ELLA.**

Calved May 17, 1878. Bred by R. G. Hart, Lapeer, Mich.; calved the property of John Clark, Columbiaville, Mich. Sold March 10, 1881, to A. J. Burrows, Troy, Mich. Sold Feb. 11, 1882, to Thos. D. Coffing, Waggoner's Station, Miami Co., Ind. By Barefoot 272. Dam Josephine 5th 1625 by Prince of Lapeer 2d 990.

**3690****NELLA.**

Calved May 14, 1879. Bred by John Clark, Columbiaville, Mich. By Bulldozer 1827. Dam Josephine 5th 1625 by Prince of Lapeer 2d 990.

3691 EDITH 12th 1580.

Calved Dec. 12, 1875. Bred by Joseph Hilton, New Scotland, N. Y. By Prince of Wales 151. Dam Edith 4th 1042 by Prince of Wales 151.

3692 EDITH B.

Calved May, 1877. Bred by Orrin Prichard, Springville, Pa.; calved the property of E. E. Tiffany, Brooklyn, Pa. By Prince of Wales 12th 1002. Dam Edith 7th 1045 by Prince of Wales 151.

3693 EDITH C.

Calved in 1878. Bred by E. E. Tiffany, Brooklyn, Pa. By Prince of Wales 12th 1002. Dam Edith 7th 1045 by Prince of Wales 151.

3694 FLAMINGO 1662.

Calved Feb. 9, 1875. Bred by W. C. Flagg, Moro, Ill. Sold April 23, 1879, to W. H. Brewer, Hillsboro, Ill. By Haynoke 658. Dam Hillgerda 1492 by Red Jacket 1030.

3695 SNIPPER.

Calved April, 1874. Bred by N. B. Phelps, Wolcottville, Ct. Sold when a calf, to Lewis Cook, of the same place. Sold Dec., 1879, to Stanley Griswold, Torrington, Ct. Sold Dec., 1880, to Wade & Abbott, St. Kitts, West Indies. By Grant 638. Dam Edith Phelps 3626 by Bloomfield 313, 2d dam Fancy Hurlbut 1224½ by Albert 6.

3696 IDA 4th.

Calved June, 1877. Bred by Stanley Griswold, Torrington, Ct. Sold Dec., 1879, to Hilton Griffin, East Granby, Ct. By Grant 638. Dam Alice 425 by Bloomfield 313.



**3697**                      **EMMA** 2d                      2277.

Calved in 1864. Bred by N. B. Phelps, Wolcottville, Ct. Sold Jan. 16, 1877, to W. L. Durand, Torrington, Ct. By Monitor 880. Dam Emma 1083 by Bloomfield 310.

**3698**                      **BEAUTY**                      2151.

Calved May 25, 1875. Bred by David Wait, Well's Bridge, N. Y. By Madison Chief 814. Dam Queen of May 1st 2319 by Madison Chief 814.

**3699**                      **GAY**                      2334.

Calved May 20, 1872. Bred by David Wait, Well's Bridge, N. Y. By Billy 300. Dam Queen of Cloverdell 2316 by Otsego 1st 929.

**3700**                      **LADY LIGHT** 2d.

Calved March 25, 1879. Bred by David Wait, Well's Bridge, N. Y. By Candy 2d 364. Dam Lady Light 3556 by Susquehanna 1162, 2d dam Queen of May 2d 2320 by Madison Chief 814.

**3701**                      **QUEEN OF MAY** 4th.

Calved April 8, 1879. Bred by David Wait, Well's Bridge, N. Y. By Candy 2d 364. Dam Queen of May 3d 2321 by Madison Chief 814.

**3702**                      **QUEEN OF MAY** 5th.

Calved May 1, 1879. Bred by David Wait, Well's Bridge, N. Y. Sold March 10, 1881, to E. M. Johnston & Son, Afton, N. Y. By Candy 2d 364. Dam Queen of May 1st 2319 by Madison Chief 814.

**3703**                      **JENNY.**

Calved March 25, 1880. Bred by David Wait, Well's Bridge, N. Y. By Delaware 1835. Dam Daisy 954 by Madison Chief 814.

**3704** ROSEY 2d.

Calved April 6, 1880. Bred by David Wait, Well's Bridge, N. Y. By Delaware 1835. Dam Rosey 3183 by Madison Chief 814, 2d dam Queen of Cloverdell 2316 by Otsego 1st 929.

**3705** RED LADY.

Calved April 7, 1880. Bred by David Wait, Well's Bridge, N. Y. By Delaware 1835. Dam Queen of May 1st 2319 by Madison Chief 814.

**3706** BUTTERCUP.

Calved April 10, 1880. Bred by David Wait, Well's Bridge, N. Y. By Delaware 1835. Dam Lady Light 3556 by Susquehanna 1162, 2d dam Queen of May 2d 2320 by Madison Chief 814.

**3707** SUNFLOWER.

Calved April 14, 1880. Bred by David Wait, Well's Bridge, N. Y. By Delaware 1835. Dam Lenc 3625 by Madison Chief 814, 2d dam Queen of Cloverdell 2316 by Otsego 1st 929.

**3708** CORINTH Bull number 1161.

Calved April, 1877. Bred by Stanley Griswold, Torrington, Ct. Sold April 3, 1878, to Jonathan Hoag, Tomhamock, N. Y. By Grant 638. Dam Eva 1103 by Bloomfield 313.

**3709** LENA 3d.

Calved May, 1880. Bred by Jno. M. Miller, Hickory, Pa. Sold April 4, 1881, to J. G. & J. A. B. Walker, Enon Valley, Pa. By Barrister 281. Dam Rena 16th 2369 by Lovely's Huron 3d 806.

**3710** LADY CLEVELAND.

Calved June 9, 1877. Bred by R. G. Hart, Lapeer,

Mich.; calved the property of H. C. Graff, Kensington, O. Sold Aug., 1877, to Jos. Juliand, Bainbridge, N. Y. By Batavia 284. Dam Nettie 3d 2145 by Ben Butler 294.

**3711** POSY.

Calved May 25, 1876. Bred by Daniel Tom, Rix Mills, O. Sold Jan. 8, 1882, to John McMillen & Son, Galligher, O. By Dan Baker 444. Dam Belle 2d 623 by Baltic 262.

**3712** FANNY.

Calved June 28, 1877. Bred by Daniel Tom, Rix Mills, O. Sold Sept. 28, 1881, to John McMillen & Son, Galligher, O. By Bonner 1837. Dam Belle 2d 623 by Baltic 262.

**3713** MAUD.

Calved March 6, 1879. Bred by Daniel Tom, Rix Mills, O. By Bonner 1837. Dam Belle 2d 623 by Baltic 262.

**3714** KITTY.

Calved Feb. 20, 1880. Bred by Daniel Tom, Rix Mills, O. By Dexter 1842. Dam Belle 2d 623 by Baltic 262.

**3715** MOLLY.

Calved Jan. 2, 1881. Bred by Daniel Tom, Rix Mills, O. By Dexter 1842. Dam Belle 2d 623 by Baltic 262.

**3716** GEM 4th 2338.

Calved April 11, 1879. Bred by Rollin Gleason, Benson, Vt. By Red Duke 1024. Dam Gem 3d 1351 by Sardanapalus 1106.

**3717** GIPSY 6th 2355.

Calved March 10, 1877. Bred by B. H. Andrews, Waterbury, Ct. By Neptune 901. Dam Gipsy 4th 1376 by Lion 786.

**3718**                      GIPSY 7th                      2356.

Calved March 8, 1878. Bred by B. H. Andrews, Waterbury, Ct. By Lady's Lion 772. Dam Gipsy 4th 1376 by Lion 786.

**3719**                      LADY LILY.

Calved March, 1880. Bred by H. C. Graff, Kensington, O. Sold Nov. 5, 1880, to H. M. Bush, Montgomery, Ala. By Napoleon 896. Dam Lily 7th 3455 by Vanderbilt 1205, 2d dam Lily 5th 1822 by Arrowhead 255.

**3720**                      MOLLY                      1933.

Calved Sept. 4, 1874. Bred by Moses Blake, Whipple, O. Sold June 3, 1876, to Isaac A. Ormiston, Barlow, O. By Hudson 699. Dam Molly Stark 2083 by Baltic 262.

**3721**                      MOLLY 2d.

Calved March 17, 1877. Bred by Isaac A. Ormiston, Barlow, O. By Jack 1846. Dam Molly 3720 by Hudson 699, 2d dam Molly Stark 2083 by Baltic 262.

**3722**                      MAGGIE 2d                      1882.

Calved April 8, 1876. Bred by Moses Blake, Whipple, O. Sold March, 1878, to Isaac A. Ormiston, Barlow, O. By Hudson 699. Dam Maggie 1920 by Baltic 262.

**3723**                      LADY MORRIS.

Calved April 3, 1879. Bred by L. F. Ross, Avon, Ill.; calved the property of J. A. Gillham, Brighton, Ill. By Shelto 2d 1114. Dam Maggie Morris 1922 by Madison 811.

**3724**                      ZEPHYA                      2679.

Calved Aug. 10, 1879. Bred by L. F. Ross, Avon, Ill. By Shelto 2d 1114. Dam Henrietta 1476 by Hamilton 645.

**3725**                      **HOLMES' FAIRY** 3d                      2389.

Calved April 3, 1878. Bred by Joseph Holmes, Bozrahville, Ct. By Hyde's Fazio 707. Dam Holmes' Fairy 1497 by Hyde's Fazio 707.

**3726**                      **EMPRESS**                      2278.

Calved June 1, 1876. Bred by Joseph Holmes, Bozrahville, Ct. By Hyde's Fazio 707. Dam Holmes' Fairy 2d 1498 by Bisextile 305.

**3727**                      **TUTEY**                      2652.

Calved April 12, 1877. Bred by Joseph Holmes, Bozrahville, Ct. Sold May, 1879, to James A. Bill, Lyme, Ct. By Hyde's Fazio 707. Dam Holmes' Fairy 2d 1498 by Bisextile 305.

**3728**                      **DAISY** 2d.

Calved May 8, 1879. Bred by David Wait, Well's Bridge, N. Y. By Candy 2d 364. Dam Daisy 954 by Madison Chief 814.

**3729**                      **GAY** 2d.

Calved April 5, 1879. Bred by David Wait, Well's Bridge, N. Y. By Candy 2d 364. Dam Gay 3699 by Billy 300, 2d dam Queen of Cloverdell 2316 by Otsego 1st 929.

**3730**                      **MARTHA** 2d.

Calved Feb. 13, 1876. Bred by J. & E. Batchelder, North Danville, Vt. By Highlander 685. Dam Martha 1948 by Duke 475.

**3731**                      **JENNIE**                      1770.

Calved April 2, 1873. Bred by James Peffers, Burton, O. Sold Aug. 27, 1879, to R. K. Payne, Parkman, O. By Dandy 446. Dam Jenny Brown 1566 by Carroll Eclipse 370.

**3732**                      **FRANCES.**

Calved Oct. 12, 1879. Bred by R. K. Payne, Parkman, O. By May Boy 1859. Dam Jennie 3731 by Dandy 446. 2d dam Jenny Brown 1566 by Carroll Eclipse 370.

**3733**                      **BETSY**                      1432.

Calved June 3, 1873. Bred by E. C. Bliss, Westfield, N. Y. By Charley 385. Dam Anna 459 by Curly 437.

**3734**                      **NELLIE MORRIS.**

Calved Feb. 5, 1880. Bred by J. A. Gillham, Brighton, Ill. By Abe 1532. Dam Maggie Morris 1922 by Madison 811.

**3735**                      **STELLA MORRIS.**

Calved Dec. 20, 1880. Bred by J. A. Gillham, Brighton, Ill. By Abe 1532. Dam Maggie Morris 1922 by Madison 811.

**3736**                      **MAY BEE.**

Calved May 1, 1879. Bred by J. & E. Batchelder, North Danville, Vt. By Highlander 685. Dam Devon Beauty 986 by Sheridan 1116.

**3737**                      **MINNIE'S GIFT.**

Calved July 13, 1879. Bred by J. & E. Batchelder, North Danville, Vt. By Harley M. 652. Dam Minnie Belle 2824 by Sheridan 1116, 2d dam Lady Graceful 3d 1734 by Star King 1147.

**3738**                      **ALICIA**                      2136.

Calved in 1870. Bred by Governor Oden Bowie, Collington P. O., Prince George's Co., Md. Sold Nov. 15, 1872, to C. Brown, Spring Hill, Tenn. Sold in 1876, to Mr. Cheans, of the same place. Gov. Oden Bowie, of Maryland, procured his first Devons from the herd of

William Caton, and has used bulls procured of George Patterson exclusively, with the exception of Dacotah 1816, purchased of the Messrs. Wainwright, Jan. 5, 1854. By Patterson 1867. Dam bred by Gov. Bowie, from his Patterson Devons.

**3739**                      **BEAUTY**                      2155.

Calved in 1870. Bred by Gov. Oden Bowie, Collington, Md. Sold Nov. 15, 1872, to C. Brown, Spring Hill, Tenn. Sold Aug. 1, 1876, to E. D. Hicks, Nashville, Tenn. By Patterson 1867. Dam bred by Gov. Bowie, from his Patterson Devons.

**3740**                      **DAISY**                      2240.

Calved in 1870. Bred by Gov. Oden Bowie, Collington, Md. Sold Nov. 15, 1872, to C. Brown, Spring Hill, Tenn. Sold Aug. 1, 1876, to E. D. Hicks, Nashville, Tenn. By Patterson 1867. Dam bred by Gov. Bowie, from his Patterson Devons.

**3741**                      **FROLIC**                      2331.

Calved in 1870. Bred by Gov. Oden Bowie, Collington, Md. Sold Nov. 15, 1872, to C. Brown, Spring Hill, Tenn. Sold Aug. 1, 1876, to E. D. Hicks, Nashville, Tenn. By Patterson 1867. Dam bred by Gov. Bowie, from his Patterson Devons.

**3742**                      **GRACEFUL**                      2359.

Calved in 1870. Bred by Gov. Oden Bowie, Collington, Md. Sold Nov. 15, 1872, to C. Brown, Spring Hill, Tenn. Sold Aug. 1, 1876, to E. D. Hicks, Nashville, Tenn. By Patterson 1867. Dam bred by Gov. Bowie, from his Patterson Devons.

**3743**                      **LADY**                      2426.

Calved in 1870. Bred by Gov. Oden Bowie, Collington,

Md. Sold Nov. 15, 1872, to C. Brown, Spring Hill, Tenn. Sold Aug. 1, 1876, to E. D. Hicks, Nashville, Tenn. By Patterson 1867. Dam bred by Gov. Bowie, from his Patterson Devons.

3744                      ABBESS                      2126.

Calved in 1874. Bred by C. Brown, Spring Hill, Tenn. Sold Aug. 1, 1876, to E. D. Hicks, Nashville, Tenn. By Archer 1868. Dam Alicia 3738 by Patterson 1867, 2d dam bred by Gov. Bowie, from his Patterson Devons.

3745                      CHERRY                      2212.

Calved in 1874. Bred by C. Brown, Spring Hill, Tenn. Sold Aug. 1, 1876, to E. D. Hicks, Nashville, Tenn. By Archer 1868. Dam Lady 3743 by Patterson 1867, 2d dam bred by Gov. Bowie, from his Patterson Devons.

3746                      CERES                      2209.

Calved Aug., 1876. Bred by C. Brown, Spring Hill, Tenn.; calved the property of E. D. Hicks, Nashville, Tenn. By Robin 163. Dam Cherry 3745 by Archer 1868, 2d dam Lady 3743 by Patterson 1867, 3d dam bred by Gov. Bowie, from his Patterson Devons.

3747                      RUBY.

Calved Aug. 6, 1876. Bred by C. Brown, Spring Hill, Tenn.; calved the property of E. D. Hicks, Nashville, Tenn. Sold Jan. 16, 1878, to J. B. Sims, St. Francisville, La. By Robin 163. Dam Lady 3743 by Patterson 1867, 2d dam bred by Gov. Bowie, from his Patterson Devons.

3748                      PEARL.

Calved Aug. 14, 1876. Bred by C. Brown, Spring Hill, Tenn.; calved the property of E. D. Hicks, Nashville, Tenn. Sold Jan. 16, 1878, to J. B. Sims, St. Francis-



ville, La. By Robin 163. Dam Graceful 3d 3742 by Patterson 1867, 2d dam bred by Gov. Bowie, from his Patterson Devons.

**3749** DAMSEL.

Calved May 5, 1879. Bred by E. D. Hicks, Nashville, Tenn. By Georgianna's Puritan 1st 620. Dam Daisy 3740 by Patterson 1867, 2d dam bred by Gov. Bowie, from his Patterson Devons.

**3750** LASSIE.

Calved April 3, 1879. Bred by E. D. Hicks, Nashville, Tenn. By Georgianna's Puritan 1st 620. Dam Lady 3743 by Patterson 1867, 2d dam bred by Gov. Bowie, from his Patterson Devons.

**3751** ABESSA.

Calved May 27, 1879. Bred by E. D. Hicks, Nashville, Tenn. By Georgianna's Puritan 1st 620. Dam Abbess 3744 by Archer 1868, 2d dam Alicia 3738 by Patterson 1867, 3d dam bred by Gov. Bowie, from his Patterson Devons.

**3752** CERITO.

Calved May 3, 1879. Bred by E. D. Hicks, Nashville, Tenn. By Georgianna's Puritan 1st 620. Dam Cherry 3745 by Archer 1868, 2d dam Lady 3743 by Patterson 1867, 3d dam bred by Gov. Bowie, from his Patterson Devons.

**3753** BEATRICE.

Calved Feb. 15, 1880. Bred by E. D. Hicks, Nashville, Tenn. By Georgianna's Puritan 1st 620. Dam Beauty 3739 by Patterson 1867, 2d dam bred by Gov. Bowie, from his Patterson Devons.

**3754** DAPHNE.

Calved June 8, 1880. Bred by E. D. Hicks, Nashville,

Tenn. By Georgianna's Puritan 1st 620. Dam Daisy 3740 by Patterson 1867, 2d dam bred by Gov. Bowie, from his Patterson Devons.

**3755**                      GRATITUDE.

Calved Feb. 21, 1880. Bred by E. D. Hicks, Nashville, Tenn. By Georgianna's Puritan 1st 620. Dam Graceful 3742 by Patterson 1867, 2d dam bred by Gov. Bowie, from his Patterson Devons.

**3756**                      LAIS.

Calved May 2, 1880. Bred by E. D. Hicks, Nashville Tenn. By Georgianna's Puritan 1st 620. Dam Lady 3743 by Patterson 1867, 2d dam bred by Gov. Bowie, from his Patterson Devons.

**3757**                      AZALEA.

Calved April 10, 1880. Bred by E. D. Hicks, Nashville, Tenn. By Georgianna's Puritan 1st 620. Dam Abbess 3744 by Archer 1868, 2d dam Alicia 3738 by Patterson 1867, 3d dam bred by Gov. Bowie, from his Patterson Devons.

**3758**                      MADEIRA.

Calved March 3, 1881. Bred by E. D. Hicks, Nashville, Tenn. By Georgianna's Puritan 1st 620. Dam Maryland 1960 by Sterling Price 1151.

**3759**                      CORAL.

Calved Feb. 14, 1880. Bred by J. B. Sims, St. Francisville, La. By Billy Cheatham 1871. Dam Pearl 3748 by Robin 163, 2d dam Graceful 3742 by Patterson 1867, 3d dam bred by Gov. Bowie, from his Patterson Devons.

**3760**                      MAUD S.

Calved April 26, 1880. Bred by J. A. Pomeroy, Sidney Centre, N. Y. Sold to Jonathan Hoag, Tomhannock, N. Y. By Hartland 1510. Dam Bessie 669 by Frank Chapman 574.

**3761** BELMONT.

Calved March 2, 1881. Bred by Jonathan Hoag, Tomhammock, N. Y. By Otto 1823. Dam Corinth 3708 by Grant 638, 2d dam Eva 1103 by Bloomfield 313.

**3762** LAURA.

Calved May 15, 1876. Bred by Luther Rawson, Oak Creek, Wis. By Sir John 1125. Dam Nancy 2096 by Carter 371.

**3763** LUCY 2d 220.

Calved April 18, 1862. Bred by R. H. Van Rensselaer, Morris, N. Y. By Tuscarora 1191. Dam Lucy 1890 by Megunticook 116.

**3764** LALLA ROOKH 4th.

Calved Sept. 10, 1866. Bred by R. H. Van Rensselaer, Morris, N. Y. By Gen. Grant 602. Dam Lalla Rookh 1785 by Pontiac 953.

**3765** LITTLE PET.

Calved June 11, 1876. Bred by R. H. Van Rensselaer, Morris, N. Y. By Billy 300. Dam Lalla Rookh 4th 3764 by Gen. Grant 602, 2d dam Lalla Rookh 1785 by Pontiac 953.

**3766** EARLY BIRD.

Calved June 11, 1879. Bred by R. H. Van Rensselaer, Morris, N. Y. Sold April 22, 1880, to Joseph Julian, Bainbridge, N. Y. Sold to N. A. Humphreys, of the same place. By Gold Dust 1885. Dam Little Pet 3765 by Billy 300, 2d dam Lalla Rookh 4th 3764 by General Grant 602, 3d dam Lalla Rookh 1785 by Pontiac 953.

**3767** LOVELY 33d.

Calved April, 1880. Bred by Walter Cole; calved the property of Wm. M. White, Canaseraga, N. Y. By Cole's Puritan 3d 406. Dam Lovely 21st 1878 by Lovely's Huron 3d 806.

**3768**                      **LOVELY 34th.**

Calved April, 1880. Bred by Walter Cole; calved the property of Wm. M. White, Canaseraga, N. Y. By Cole's Puritan 3d 406. Dam Lovely 24th 1880 by Red Jacket 1033.

**3769**                      **WANDA 3d.**

Calved Feb. 23, 1881. Bred by Wm. M. White, Canaseraga, N. Y. By Burnette 1648. Dam Wanda 2d 2688 by Queen Ann's Huron 1014.

**3770**                      **LADY ELGIN 8th.**

Calved July, 1880. Bred by Walter Cole; calved the property of Wm. M. White, Canaseraga, N. Y. By Cole's Puritan 3d 406. Dam Lady Elgin 3d 1722 by Queen Ann's Huron 1014.

**3771**                      **BERNICE.**

Calved Jan. 3, 1881. Bred by D. J. Whitmore, Cass-town, O. Sold March 31, 1881. to Peter P. Bassinger, Bluffton, O. By Barefoot 272. Dam Rose 3d 2430 by Bounty 334.

**3772**                      **DORA**                      **1565.**

Calved Nov. 12, 1869. Bred by John T. Rich, Elba, Mich. Sold Dec. 28, 1874, to Geo. W. Stuart, Grand Blanc, Mich. Sold Jan. 30, 1877. to Wm. Wright, of the same place. By Tinsel 1176. Dam Jenny Lind 1588 by Duke of Devon 58.

**3773**                      **VESPER.**

Calved March 7, 1881. Bred by J. H. Keller, Sulphur Springs, O. By Red Cloud 2d 1435. Dam Lucy 3575 by Batavia 284, 2d dam Rose 2442 by Wah-bah-mis 1209.

**3774**                      **NELLY 2d**                      **1943.**

Calved March 20, 1872. Bred by Payne K. Leech,

Utica, Mich., in partnership with Lyman Fuller, of the same place. Upon a division of stock April 1, 1878, Nelly 2d fell to Mr. Fuller's share. By Arrowhead 255. Dam Nelly 2126 by Megunticook 858.

3775

ISIS.

Calved April 14, 1881. Bred by Truman Baker, Earlville, N. Y.; calved the property of E. D. Hicks, Nashville, Tenn. By Duke of Darlington 1336. Dam Incz 3406 by Litchfield 789, 2d dam Jenny Lind 7th 1576 by Mohawk 872.

3776

NINE.

Calved April 22, 1881. Bred by Truman Baker, Earlville, N. Y.; calved the property of E. D. Hicks, Nashville, Tenn. By Duke of Darlington 1336. Dam Nina 3456 by Litchfield 789, 2d dam Lilly 2d 1825 by Mohawk 872.

3777

LALLA ROOKH.

Calved April 22, 1881. Bred by Truman Baker, Earlville, N. Y.; calved the property of E. D. Hicks, Nashville, Tenn. By Duke of Darlington 1336. Dam Lady Bird 3491 by Litchfield 789, 2d dam Maud 1975 by Genesee 2d 616.

3778

RUTH.

Calved April 24, 1881. Bred by Truman Baker, Earlville, N. Y.; calved the property of E. D. Hicks, Nashville, Tenn. Sold Jan. 14, 1882, to G. R. Hill, Oxford, Miss. By Duke of Darlington 1336. Dam Ruby 3276 by Litchfield 789, 2d dam Cherry 2d 812 by Frank Baker 572.

3779

DEMIREP.

Calved June 1, 1881. Bred by Truman Baker, Earl-

ville, N. Y.; calved the property of E. D. Hicks, Nashville, Tenn. By Duke of Darlington 1336. Dam Dew Drop 3632 by Litchfield 789. 2d dam Dory 3d 1025 by Frank Baker 572.

**3780**                      **MINNIE**                      (5516).

Calved April 13, 1878. Bred by J. B. Longenecker, Union Deposit, Pa. Sold Jan. 13, 1881, to W. S. Smoot, Langley, Va. By Springfield 1141. Dam Diamond 991 by The President 137.

**3781**                      **ELLA L.**                      (5276).

Calved Dec. 6, 1879. Bred by J. B. Longenecker, Union Deposit, Pa. Sold Jan. 13, 1881, to W. S. Smoot, Langley, Va. By The President 137. Dam Nelly Price 2138 by Sterling Price 1151.

**3782**                      **JULIA.**

Calved March 2, 1880. Bred by J. & E. Batchelder, North Danville, Vt. Sold Aug. 4, 1880, to Allen D. Felch, Newbury Centre, Vt. By Nero 1312. Dam Hattie 1411 by Sheridan 1116.

**3783**                      **CARRIE BELLE.**

Calved Feb. 25, 1880. Bred by J. & E. Batchelder, North Danville, Vt. Sold Sept. 10, 1880, to Samuel Tuttle, Newbury Center, Vt. By Nero 1312. Dam Josephine 2825 by Highlander 685, 2d dam Martha 1948 by Duke 475.

**3784**                      **LUCKEY**                      1109.

Calved June, 1870. Bred by L. G. Collins, Gilead, Mo., (or Newark, Mo.) By Priam 2d 959. Dam Hollyhock 1496 by Herod 87.

**3785**                      **PRINCESS ALICE.**

Calved June 24, 1879. Bred by Mrs. W. C. Flagg, Moro, Ill. By Osceola 1380. Dam Iduna 1519 by Karnack 758.

**3786 PRINCESS BEATRICE.**

Calved Jan. 25, 1879. Bred by Mrs. W. C. Flagg, Moro, Ill. By Osceola 1380. Dam Iowa 2922 by Haynoke 658, 2d dam Hildegunna 1491 by Red Jacket 1030.

**3787 ILLINOIS.**

Calved March 25, 1879. Bred by Mrs. W. C. Flagg, Moro, Ill. By Massasoit 1378. Dam Minnesota 2923 by Haynoke 658, 2d dam Breda 721 by Red Path 1034.

**3788 GERANIUM.**

Calved April 10, 1879. Bred by Mrs. W. C. Flagg, Moro, Ill. By Massasoit 1378. Dam Hillgerda 1492 by Red Jacket 1030.

**3789 BREDA 2d.**

Calved Aug., 10, 1879. Bred by Mrs. W. C. Flagg, Moro, Ill. By Massasoit 1378. Dam Breda 721 by Red Path 1034.

**3790 ANNIE LAURIE.**

Calved July 31, 1880. Bred by Mrs. W. C. Flagg, Moro, Ill. By Lady May's Duke 1377. Dam Hillgerda 1492 by Red Jacket 1030.

**3791 QUEEN 2d.**

Calved Aug. 22, 1879. Bred by Rev. Edward Hungerford, Burlington, Vt. By Wilbraham 3d 1232. Dam Queen 2312 by Sam 1095.

**3792 WINOOSKI ROSE 2d.**

Calved Jan. 12, 1880. Bred by Rev. Edward Hungerford, Burlington, Vt. By Wilbraham 3d 1232. Dam King's Rose 1681 by Mattoon's Lion 849.

**3793**                      **SHIRLEY.**

Calved Nov. 24, 1879. Bred by Mrs. W. C. Flagg, Moro, Ill. By Massasoit 1378. Dam Red Wing 2360 by Olaf 919.

**3794**                      **BUTTERCUP.**

Calved Jan. 22, 1880. Bred by Mrs. W. C. Flagg, Moro, Ill. By Massasoit 1378. Dam Iduna 1519 by Karnack 758.

**3795**                      **BELLE OF PECONIC.**

Calved March, 1879. Bred by A. M. Salmon, Peconic, N. Y. By Duke of Hampden 6th 507. Dam Rose 20th 2848 by Duke of Hampden 504, 2d dam Rose 9th 2413 by Highland 684.

**3796**                      **LUCRETIA.**

Calved Jan. 13, 1880. Bred by A. M. Salmon, Peconic, N. Y. By Duke of Hampden 7th 1322. Dam Little Jessie 1843 by Jocco 739.

**3797**                      **ORPHAN GIRL.**

Calved Dec. 1, 1880. Bred by R. K. Payne, Parkman, O. By Cyrus 1860. Dam Jane 3601 by Bomcer 333, 2d dam Stella 2565 by Dandy 446.

**3798**                      **HENRIETTA.**

Calved Jan. 2, 1881. Bred by R. K. Payne, Parkman, O. By Cyrus 1860. Dam Jennie 3731 by Dandy 446, 2d dam Jenny Brown 1566 by Carroll Eclipse 370.

**3799**                      **FAIR BLONDE**                      1600.

Calved Feb. 26, 1874. Bred by George Davis, East Montpelier, Vt. By Harley M. 652. Dam Blonde 695 by Blue Blood 321.

**3800**                      **PET.**

Calved April 19, 1873. Bred by Orrin Prichard, Spring-



ville, Pa. Sold March, 1876, to E. E. Tiffany, Brooklyn, Pa. Sold March 3, 1879, to Wm. H. Jones, South Montrose, Pa. By Prince of Wales 8th 1000. Dam Peony 1st 2216 by Bloomfield 313.

**3801**                      **GUSSIE.**

Calved Aug. 30, 1879. Bred by E. E. Tiffany, Brooklyn, Pa.; calved the property of Wm. H. Jones, South Montrose, Pa. Sold April 15, 1881, to Owen Underwood, Fleming, Pa. By Prince of Orange 1761. Dam Pet 3800 by Prince of Wales 8th 1000, 2d dam Peony 1st 2216 by Bloomfield 313.

**3802**                      **JOANNA.**

Calved April 23, 1881. Bred by John M. Miller, Hickory, Pa. By Barrister 281. Dam Luna 3049 by Barrister 281, 2d dam Belle Patterson 6th 658 by Jack 721.

**3803**                      **ROSE COLVIN.**

Calved April 12, 1881. Bred by D. & J. Banker, Franklin Forks, Pa. Sold May 4, 1881, to H. H. Colvin, Dalton, Pa. By Prince of Wales 19th 1919. Dam Rose of Baltimore 4th 2459 by Prince of Wales 8th 1000.

**3804**                      **BLOOM**                      **396.**

Calved in 1864. Bred by Dr. W. W. Henderson, Bridgeton, Mo. Sold to H. S. Robbins, Florissant, Mo. Sold March 12, 1868, to Judge J. L. Hyatt, of the same place. By Taurus 1164. Dam Maud 1966 by Albert 6.

**3805**                      **TEXANA.**

Calved June, 1869. Bred by Jos. L. Hyatt, Florissant, Mo. By St. Louis 1153. Dam Bloom 3804 by Taurus 1164, 2d dam Maud 1966 by Albert 6.

**3806**                      **JESSIE**                      **550.**

Calved in 1865. Bred by Dr. W. W. Henderson,

Bridgeton, Mo. Sold to Walter W. Evans, Florissant, Mo. By Chickamauga 393. Dam Miranda 2065 by Priam 138.

### 3807 CHERRY.

Calved April, 1871. Bred by Walter W. Evans, Florissant, Mo. Sold in 1874, to C. W. Martin, Frankford, Mo. By Fremont 1923. Dam Jessie 3806 by Chickamauga 393, 2d dam Miranda 2065 by Priam 138.

### 3808 LITTLE BEAUTY.

Calved June, 1870. Bred by Joseph L. Hyatt, Florissant, Mo. By St. Louis 1153. Dam Bloom 3804 by Taurus 1164, 2d dam Maud 1966 by Albert 6.

### 3809 MABEL.

Calved May 29, 1877. Bred by Judge J. L. Hyatt, Florissant, Mo. Sold Aug. 5, 1881, to R. B. Hume, of the same place. By Randolph 1016. Dam Little Beauty 3808 by St. Louis 1153, 2d dam Bloom 3804 by Taurus 1164, 3d dam Maud 1966 by Albert 6.

### 3810 RED BEAUTY.

Calved July 10, 1879. Bred by Jos. L. Hyatt, Florissant, Mo. Sold to David Frazier, Corder, Mo. By Randolph 1016. Dam Little Beauty 3808 by St. Louis 1153, 2d dam Bloom 3804 by Taurus 1164, 3d dam Maud 1966 by Albert 6.

### 3811 ELIZA.

Calved June 15, 1879. Bred by J. L. Hyatt, Florissant, Mo. Sold to David Frazier, Corder, Mo. By Randolph 1016. Dam Mabel 3809 by Randolph 1016, 2d dam Little Beauty 3808 by St. Louis 1153, 3d dam Bloom 3804 by Taurus 1164, 4th dam Maud 1966 by Albert 6.

### 3812 AGNES.

Calved May 20, 1878. Bred by Orr & Thomas, Platts-

mouth, Neb. Sold Jan. 2, 1880, to Guy C. Barton, North Platte, Neb. By Capital 366. Dam Melligo 2012 by Victor 1207.

**3813** MAROON.

Calved May 28, 1878. Bred by Orr & Thomas, Platts-mouth, Neb. Sold Jan. 2, 1880, to Guy C. Barton, North Platte, Neb. By Capital 366. Dam Emma 1086 by Hesper 679.

**3814** MARION.

Calved May 19, 1879. Bred by Orr & Thomas, Platts-mouth, Neb. Sold Jan. 2, 1880, to Guy C. Barton, North Platte, Neb. By Capital 366. Dam Melligo 2012 by Victor 1207.

**3815** MIRANDA.

Calved June 5, 1879. Bred by Orr & Thomas, Platts-mouth, Neb. Sold Jan. 2, 1880, to Guy C. Barton, North Platte, Neb. By Capital 366. Dam Melligo 2d 2013 by Hesper 679.

**3816** RUBY 2d.

Calved July 23, 1880. Bred by Guy C. Barton, North Platte, Neb. By Rangoon 1927. Dam Cornet 877 by Christopher 397.

**3817** MELLIGO 4th.

Calved Dec. 2, 1879. Bred by Guy C. Barton, North Platte, Neb. By Rangoon 1927. Dam Melligo 3d 2014 by Hesper 679.

**3818** MARIA.

Calved Nov. 11, 1880. Bred by Guy C. Barton, North Platte, Neb. By Rangoon 1927. Dam Maroon 3813 by Capital 366, 2d dam Emma 1086 by Hesper 679.

**3819**                      **DIANA 2d**                      **1556.**

Calved June 8, 1873. Bred by S. L. Thomas, Platts-  
mouth, Neb. Sold Sept. 28, 1878, to Guy C. Barton,  
North Platte, Neb. By Hesper 679. Dam Diana 994  
by Victor 1207.

**3820**                      **FROU-FROU.**

Calved June 17, 1881. Bred by E. D. Hicks, Nashville,  
Tenn. By Georgianna's Puritan 1st 620. Dam Frolic  
3741 by Patterson 1867. 2d dam bred by Gov. Bowie,  
from his Patterson Devons.

**3821**                      **HOLLYHOCK**                      **1023.**

Calved April 10, 1871. Bred by J. J. Scarff, New Car-  
lisle, O. Sold Feb. 15, 1877, to Joseph Garst, Spring-  
field, O. By Bounty 334. Dam Maud 1971 by Priam  
138.

**3822**                      **BLOSSE.**

Calved Aug. 4, 1878. Bred by Joseph Garst, Spring-  
field, O. By Sherman 1117. Dam Hollyhock 3821 by  
Bounty 334. 2d dam Maud 1971 by Priam 138.

**3823**                      **FLOWER.**

Calved Aug. 21, 1880. Bred by Joseph Garst, Spring-  
field, O. Sold Nov. 25, 1880, to J. R. Bailey, North-  
ampton, O. By Grant 2d 637. Dam Blossse 3822 by  
Sherman 1117, 2d dam Hollyhock 3821 by Bounty 334,  
3d dam Maud 1971 by Priam 138.

**3824**                      **ONONDAGA MATE.**

Calved March 6, 1881. Bred by Daniel Marsh, James-  
ville, N. Y. By Beauregard 1446. Dam Charis 2873  
by Litchfield 789, 2d dam Elva 1079 by Mountain Star  
889.

**3825**                      **EMELINE.**

Calved April 9, 1881. Bred by Guy C. Barton, North  
Platte, Neb. By Rangoon 1927. Dam Miranda 3815  
by Capital 366. 2d dam Melligo 2d 2013 by Hesper 679.

**3826** MELLIGO 5th.

Calved Dec. 5, 1880. Bred by Guy C. Barton, North Platte, Neb. By Rangoon 1927. Dam Melligo 3d 2014 by Hesper 679.

**3827** MY GIRL.

Calved April 5, 1881. Bred by George Baker, Hustisford, Wis. By Buckeye 352. Dam Fanny 3d 1239 by Rowley 2d 1079.

**3828** NAN NUGGET.

Calved Feb. 22, 1881. Bred by Geo. Baker, Hustisford, Wis. By Buckeye 352. Dam Fanny 2d 1238 by Rowley 2d 1079.

**3829** UL'RICA.

Calved March 25, 1881. Bred by George Baker, Hustisford, Wis. By Buckeye 352. Dam Cherry 829 by Rowley 1078.

**3830** AURORA.

Calved April 7, 1881. Bred by George Baker, Hustisford, Wis. By Buckeye 352. Dam Betsy 3d 674 by Buckeye 352.

**3831** DOLLY DUTTON 78.

Calved Sept. 6, 1860. Bred by B. H. Andrews, Waterbury, Ct. Sold to J. B. Bassinger, Densville, N. J. By Hannibal 650. Dam Minerva 2d 2023 by Champion 379.

**3832** JANETTE.

Calved April 21, 1863. Bred by J. B. Bassinger, Densville, N. J. By Bangor 1938. Dam Dolly Dutton 3831 by Hannibal 650, 2d dam Minerva 2d 2023, by Champion 379.

**3833**                    **DYER'S BEAUTY.**

Calved May 1, 1881. Bred by L. W. Dyer, Jefferson, N. Y. By Briton 1420. Dam Bonnah 2979 by Fergus 556, 2d dam Beckie 605 by Guilford 641.

**3834**                    **POLLY.**

Calved March 21, 1880. Bred by J. W. Yale, Meriden, Conn. By Abe 6th 237. Dam Victoria 4th 2663 by Prince Regeon 1006.

**3835**                    **MOLLY.**

Calved March 9, 1880. Bred by J. W. Yale, Meriden, Conn. By Abe 6th 237. Dam Fannie 5th 1227 by Rueben 2d 1050.

**3836**                    **MARIA RANDOLPH.**

Calved May 7, 1881. Bred by R. B. Hume, Florissant, Mo. By Randolph 1016. Dam Maud 1977 by Butler 357.

**3837**                    **LOTTA.**

Calved Aug. 1876. Bred by S. T. C. Brown, Sykesville, Md. By Defiance 452. Dam Kitty Price 1685 by Sterling Price 1151.

**3838**                    **ZULY.**

Calved April 2, 1880. Bred by E. De Loss, Meacham, Marathon, N. Y. By Zollicoffer 1449. Dam Zinzinetti 2995 by Armable 254. 2d dam Gertrude 1369 by Monarch 2d 878.

**3839**                    **FAIRY HILL.**

Calved April 14, 1881. Bred by William Younger, Fairbury, Ill. By Colonel Ryan 410. Dam Lady Ross 3245 by Col. Ryan 410, 2d dam Lady May 2d 1759 by Hamilton 645.

**3840** ROXY.

Calved May 25, 1880. Bred by William Younger, Fairbury, Ill. By Col. Ryan 410. Dam Lady May 2d 1759 by Hamilton 645.

**3841** PINK 2d.

Calved May 23, 1879. Bred by O. B. King, Watertown, Ct. Sold Jan. 3, 1882, to C. H. Huggins, Gilson, Ill. By Grant 638. Dam Sontag 3d 2544 by Mattoon's Lion 849.

**3842** JENNIE.

Calved June 5, 1879. Bred by O. B. King, Watertown, Ct. Sold Jan. 3, 1882, to C. H. Huggins, Gilson, Ill. By King's Duke 767. Dam Rose 14th 3004 by Mattoon's Lion 849, 2d dam Rose 12th 2416 by Springfield 1139.

**3843** JENNIE 2d.

Calved July 20, 1880. Bred by O. B. King, Watertown, Conn. Sold Jan. 3, 1882, to C. H. Huggins, Gilson, Ill. By King's Lion 1437. Dam Rose 14th 3004 by Mattoon's Lion, 849. 2d dam Rose 12th 2416 by Springfield 1139.

**3844** LOTTIE.

Calved April 27, 1881. Bred by O. B. King, Watertown, Conn. Sold Oct. 1, 1881, to C. H. Huggins, Gilson, Ill. By King's Lion 1437. Dam Jennie 3842 by King's Duke 767, 2d dam Rose 14th 3004 by Mattoon's Lion 849, 3d dam Rose 12th 2416 by Springfield 1139.

**3845** VICTORIA R.

Calved May 16, 1881. Bred by O. B. King, Watertown, Conn. Sold Jan. 3, 1882, to C. H. Huggins,





3852 PRINCESS (2272).

Calved Feb., 1856. Bred by G. Shapland, Oakford, North Molton, Devon, England. By Earl 1959. Dam Duchess 119 by Earl of Exeter 71.

3853 LADY BIRD (2797).

Calved Oct., 1859. Bred by Mr. Stranger, North Molton, Devon, England. By Napoleon 3d 120. Dam Lady Bird bred by Mr. Stranger.

3854 FLITTON (2704).

Calved in 1860. Bred by Mr. Davy. Sold to Mr. Stranger, North Molton, Devon, England. By a bull bred by Mr. Davy. Dam also bred by Mr. Davy, of Flitton.

3855 FAMOUS (2685).

Calved Feb., 1865. Bred by Mr. Rew, North Molton, Devon, England. Sold to Mr. Stranger, of the same place. By a bull bred by Mr. Davy, of Flitton. Dam Flitton 3854 by a bull bred by Mr. Davy, 2d dam also bred by Mr. Davy.

3856 LAVENDER (2820).

Calved Feb., 1865. Bred by Mr. Stranger, North Molton, Devon, England. By Wellington 1961. Dam Lady Bird 3853 by Napoleon 3d 120, 2d dam Lady Bird bred by Mr. Stranger.

3857 PICTURE (2920).

Calved May, 1867. Bred by Mr. Shapland, North Molton, Devon, England. Sold to Mr. Farthing, Stowey Court, Bridgewater, England. By Eclipse 1963. Dam Princess 3852 by Earl 1959. 2d dam Duchess 119 by Earl of Exeter 71.

**3858** LADY ELIZABETH (2801).

Calved April, 1868. Bred by Mr. Stranger, North Molton, Devon, England. By Eclipse 1963. Dam Lavender 3856 by Wellington 1961, 2d dam Lady Bird 3853 by Napoleon 3d 120. 3d dam Lady Bird bred by Mr. Stranger.

**3859** LADY ELIZABETH 2d (3617).

Calved March, 1872. Bred by R. Stranger. Court Barton, North Molton, Devon, England. By Duke of Devon 1964. Dam Lady Elizabeth 3858 by Eclipse 1963, 2d dam Lavender 3856 by Wellington 1961, 3d dam Lady Bird 3853 by Napoleon 3d 120, 4th dam Lady Bird bred by Mr. Stranger.

**3860** FLOWER (3522).

Calved Nov., 1872. Bred by R. Stranger. North Molton, Devon, England. By Duke of Devon 1964. Dam Famous 3855 by a bull bred by Mr. Davy, of Flitton, 2d dam Flitton 3854 by a bull bred by Mr. Davy, 3d dam also bred by Mr. Davy.

**3861** ADENA.

Calved July 5, 1881. Bred by Jas. Buckingham, Zanesville, O. Sold Feb. 9, 1882, to J. M. Miller, Hickory, Pa. By Zulu 1268. Dam Nemophilla 7th 2784 by Hudson 699, 2d dam Nemophilla 3d 2141 by Jack 721.

**3862** EUDOXIA.

Calved Oct. 26, 1879. Bred by Ward Parker, Merri-  
mac, N. H. Sold April 6, 1881, to Othniel Eames &  
Son, Wilmington, Mass. By Mountain Ranger 888.  
Dam Zelia 3073 by Holmes' Fazio 693½, 2d dam Belle  
629 by Hyde's Fazio 707.

**3863** BELLE 2d.

Calved Sept. 6, 1879. Bred by Ward Parker, Merri-  
mac, N. H., (now of Reed's Ferry, N. H.) Sold Sept.

6, 1880, to Edwin House, Waitsfield, Vt. By Mountain Ranger 888. Dam Belle 629 by Hyde's Fazio 707.

**3864**                      BEAUTY 15th                      1369.

Calved July 15, 1873. Bred by Harvey Dodge, Sutton, Mass. By Comet (Young) 2d 416. Dam Beauty 9th 539 by Sam 2d 1094.

**3865**                      MARY OHIO.

Calved Sept. 2, 1880. Bred by Harvey Dodge, Sutton, Mass. By Monarch 1971. Dam Beauty 15th 3864 by Comet (Young) 2d 416, 2d dam Beauty 9th 539 by Sam 2d 1094.

**3866**                      BEAUTY 16th                      1370.

Calved Nov. 1, 1872. Bred by Harvey Dodge, Sutton, Mass. By Comet (Young) 2d 416. Dam Beauty 10th 540 by Comet (Young) 415.

**3867**      BROAD HORNS BEAUTY.

Calved July 15, 1880. Bred by Harvey Dodge, Sutton, Mass. By Monarch 1971. Dam Beauty 16th 3866 by Comet (Young) 2d 416, 2d dam Beauty 10th 540 by Comet (Young) 415.

**3868**                      BEAUTY 17th                      1371.

Calved May 10, 1874. Bred by Harvey Dodge, Sutton, Mass. By Comet (Young) 2d 416. Dam Beauty 11th 541 by Comet (Young) 415.

**3869**                      GALE HAMBLETON.

Calved Aug. 10, 1880. Bred by Harvey Dodge, Sutton, Mass. By Monarch 1971. Dam Beauty 17th 3868 by Comet (Young) 2d 416, 2d dam Beauty 11th 541 by Comet (Young) 415.

**3870**                      **JENNY LIND 9th**                      **2401.**

Calved March 5, 1877. Bred by J. A. Pomeroy, Sidney Center, N. Y. Sold Sept. 26, 1881, to A. F. Bronson, Vernon, N. Y. Sold Nov. 1, 1881, to B. F. Peck, East Bethany, N. Y. By Frank Chapman 574. Dam Jenny Lind 8th 1577 by Mohawk 872.

**3871**                      **TOPNOT.**

Calved June 2, 1880. Bred by J. A. Pomeroy, Sidney Center, N. Y. By Hartland 1510. Dam Jenny Lind 9th 3870 by Frank Chapman 574. 2d dam Jenny Lind 8th 1577 by Mohawk 872.

**3872**                      **CELESTIA.**

Calved Jan. 25, 1881. Bred by J. A. Pomeroy, Sidney Center, N. Y. By Hartland 1510. Dam Jenny Lind 9th 3870 by Frank Chapman 574, 2d dam Jenny Lind 8th 1577 by Mohawk 872.

**3873**                      **ROXIE.**

Calved March 10, 1881. Bred by Truman Baker, Earlville, N. Y.; calved the property of J. A. Pomeroy, Sidney Center, N. Y. By Litchfield 2d 1766. Dam Rosa 2388 by Genesee 2d 616.

**3874**                      **LORENA.**

Calved April 18, 1881. Bred by Truman Baker, Earlville, N. Y.; calved the property of J. A. Pomeroy, Sidney Center, N. Y. Sold June 16, 1881, to N. B. Reed, Princeton, Mass. By Duke of Darlington 1336. Dam Silvy 2525 by Genesee 2d 616.

**3875**                      **RHODA.**

Calved March 8, 1881. Bred by J. A. Pomeroy, Sidney Center, N. Y. By Hartland 1510. Dam Long Horn 1855 by Mohawk 872.

**3876****VENAH.**

Calved March 1, 1880. Bred by J. A. Pomeroy, Sidney Center, N. Y. By Hartland 1510. Dam Gipsy 3096 by Genesee 2d 616. 2d dam Alida 2d 431 by Chenango 390.

**3877****LADY EVELYN.**

Calved March 29, 1880. Bred by J. A. Pomeroy, Sidney Centre, N. Y. By Hartland 1510. Dam Jenny Lind 8th 1577 by Mohawk 872.

**3878****JESSIE.**

Calved March 20, 1880. Bred by J. A. Pomeroy, Sidney Centre, N. Y. By Hartland 1510. Dam Rosy Belle 2d 2474 by Genesee 2d 616.

**3879****HULDAH.**

Calved March 1, 1881. Bred by J. A. Pomeroy, Sidney Centre, N. Y. Sold May 30, 1881, to Chas. Potter, Franklin, N. Y. By Hartland 1510. Dam Rosy Belle 2d 2474 by Genesee 2d 616.

**3880****WILD FLOWER.**

Calved June 30, 1877. Bred by Harvey Dodge, Sutton, Mass. Sold Sept. 29, 1879, to Geo. J. Martin, East Providence, R. I. By Duke of Hampden 5th 506. Dam Beauty 17th 3868 by Comet (Young) 2d 416, 2d dam Beauty 11th 541 by Comet (Young) 415.

**3881****CREAM POT.**

Calved Aug. 5, 1878. Bred by Harvey Dodge, Sutton, Mass. Sold Sept. 29, 1879, to Geo. J. Martin, East Providence, R. I. By Comet (Young) 5th 1980. Dam Beauty 15th 3864 by Comet (Young) 2d 416, 2d dam Beauty 9th 539 by Sam 2d 1094.

**3882****SUSIE.**

Calved Aug. 20, 1879. Bred by Harvey Dodge, Sutton,

Mass. Sold May, 1881, to George J. Martin, East Providence, R. I. By Duke of Hampden 5th 506. Dam Beauty 15th 3864 by Comet (Young) 2d 416, 2d dam Beauty 9th 539 by Sam 2d 1094.

**3883** BUTTER CUP.

Calved Sept. 6, 1878. Bred by Harvey Dodge, Sutton, Mass. Sold Sept. 29, 1879, to George J. Martin, East Providence, R. I. By Duke of Hampden 5th 506. Dam Lady Jane 1745 by Comet (Young) 415.

**3884** DAZEY.

Calved July 30, 1880. Bred by George J. Martin, East Providence, R. I. By Watchemoket 1981. Dam Wild Flower 3880 by Duke of Hampden 5th 506, 2d dam Beauty 17th 3868 by Comet (Young) 2d 416. 3d dam Beauty 11th 541 by Comet (Young) 415.

**3885** BELLSONA.

Calved July 29, 1880. Bred by J. A. Pomeroy, Sidney Centre, N. Y. By Hartland 1510. Dam Alida 430 by Empire 534.

**3886** MAUD HUME.

Calved April 16, 1880. Bred by D. J. Whitmore, Cass-town, O.; calved the property of R. B. Hume, Florissant, Mo. By Barefoot 272. Dam Maud 1977 by Butler 357.

**3887** ROSE TITUS.

Calved March, 1876. Bred by J. Sherman Titus, Washington Depot, Ct. Sold Oct. 7, 1879, to P. J. Jones, Huntington, Ct. By Sam 1095. Dam Lillie 1805 by Monitor 880.

**3888**                    **DAISY YALE.**

Calved Feb. 12, 1881. Bred by J. W. Yale, Meriden, Ct. By Samson Y. 1988. Dam Nelly Bly 2136 by Royal Duke 1083.

**3889**                    **NARCISSUS.**

Calved April 8, 1881. Bred by John M. Miller, Hickory, Pa.; calved the property of J. W. Pollock, Cedarville, O. By Barrister 281. Dam Luna 2d 3050 by Barrister 281. 2d dam Belle Patterson 6th 658 by Jack 721.

**3890**                    **LADY HAMPDEN.**

Calved May 26, 1878. Bred by Harvey Dodge, Sutton, Mass. By Duke of Hampden 5th 506. Dam Beauty 18th 545 by Duke of Devonshire 497.

**3891**                    **JENNY 3d.**

Calved April, 1855. Bred by J. N. Blakeslee, Watertown, Ct. By Herod 2d 677. Dam Jenny Lind 1578 by Prince Albert 969.

**3892**                    **JENNY 4th.**

Calved March, 1868. Bred by J. N. Blakeslee, Watertown, Ct. By Prince Regeon 1006. Dam Jenny 3d 3891 by Herod 2d 677, 2d dam Jenny Lind 1578 by Prince Albert 969.

**3893**                    **EUDORA.**

Calved April 4, 1879. Bred by Andrew H. Park, South Chelmsford, Mass. Sold Oct. 27, 1880, to Ward Parker, Merrimac, N. H. Sold April 6, 1881, to Othneil Eames & Son, Wilmington, Mass. By North Star 916. Dam Dora 1020 by Forester 2d 568.

3894

STELLA.

Calved April 23, 1881. Bred by B. F. Peck, East Bethany, N. Y.; calved the property of William Brough, Franklin, Pa. By Flitton 7th 1490. Dam Helena 10th 3076 by Candy 363, 2d dam Helen 1419 by Helena's Huron 8th 663.

3895

OLIVIA.

Calved July 12, 1881. Bred by B. F. Peck, East Bethany, N. Y.; calved the property of William Brough, Franklin, Pa. By Flitton 7th 1490. Dam Puritan Girl 2300 by Cole's Puritan 2d 405.

3896

BELLE OF SPRINGVILLE 2174.

Calved April 20, 1874. Bred by Orrin Prichard, Springville, Pa. By Prince of Wales 8th 1000. Dam Peony 1st 2216 by Bloomfield 313.

3897

DAFFODIL.

Calved July 28, 1881. Bred by E. D. Hicks, Nashville, Tenn. By Georgianna's Puritan 1st 620. Dam Daisy 3740 by Patterson 1867, 2d dam bred by Gov. Bowie, from his Patterson Devons.

3898

CINDERELLA.

Calved Aug. 15, 1881. Bred by E. D. Hicks, Nashville, Tenn. By Elgin 2d 1798. Dam Cerito 3752 by Georgianna's Puritan 1st 620. 2d dam Cherry 3745 by Archer 1868. 3d dam Lady 3743 by Patterson 1867, 4th dam bred by Gov. Bowie, from his Patterson Devons.

3899

JANE ISHMAEL.

Calved Aug., 1881. Bred by W. C. Coulter, Newark, O. Sold Aug., 1881, to A. S. Stevens, Linnville, O. By Ishmael 1296. Dam Mignon 2898 by Bar-celia 271, 2d dam Jenny Brown 2d 1567 by Dandy 446.



**3900**            **JESSIE RANGER.**

Calved Jan. 10, 1881. Bred by Ward Parker, Merri-  
mac, N. H. (P. O. address Reed's Ferry, N. H.) By  
Mountain Ranger 888. Dam Jessie 1607 by Dr. Kane  
472.

**3901**            **PRINCESS UNCAS.**

Calved March 31, 1879. Bred by N. B. Reed, Prince-  
ton, Mass. By Uncas 1196. Dam Florence 3d 1304  
by Rockland 1065.

**3902**            **REED'S FAIRY.**

Calved May 26, 1878. Bred by N. B. Reed, Princeton,  
Mass. By Uncas 1196. Dam Fairy 20th 1148 by Lion  
786.

**3903**            **REED'S FAIRY 2d.**

Calved April 14, 1879. Bred by N. B. Reed, Prince-  
ton, Mass. By Uncas 1196. Dam Fairy 20th 1148 by  
Lion 786.

**3904**            **SISSIE.**

Calved May, 1878. Bred by Stanley Griswold, Torrington,  
Ct. Sold May, 1880, to Walter E. Case, Suffield,  
Ct. By Centennial Boy 376. Dam Eva 1103 by Bloom-  
field 313.

**3905**            **EDNA.**

Calved March 17, 1881. Bred by Walter E. Case,  
Suffield, Ct. By Hilton 1824. Dam Tennie 3d 2593  
by Grant 638.

**3906**            **MINNIE A.**

Calved March 26, 1872. Bred by Jacob Blakeslee,  
Watertown, Ct. Slaughtered May 10, 1880. By Ruben  
(Young) 2000. Dam Jenny 4th 3892 by Prince Regcon  
1006, 2d dam Jenny 3d 3891 by Herod 2d 677, 3d dam  
Jenny Lind 1578 by Prince Albert 969.

3907

MINNIE B.

Calved April 6, 1878. Bred by Jacob Blakeslee, Watertown, Ct. By Mattoon's Lion 849. Dam Minnie A. 3906 by Ruben (Young) 2000, 2d dam Jenny 4th 3892 by Prince Regeon 1006, 3d dam Jenny 3d 3891 by Herod 2d 677, 4th dam Jenny Lind 1578 by Prince Albert 969.

3908

MINNIE C.

Calved May 3, 1881. Bred by Jacob Blakeslee, Watertown, Ct. By Hudson 700. Dam Minnie B. 3907 by Mattoon's Lion 849, 2d dam Minnie A. 3906 by Ruben (Young) 2000, 3d dam Jenny 4th 3892 by Prince Regeon 1006, 4th dam Jenny 3d 3891 by Herod 2d 677, 5th dam Jenny Lind 1578 by Prince Albert 969.

3909

MAUD S.

Calved April 6, 1880. Bred by Jacob Blakeslee, Watertown, Ct. By King's Lion 1437. Dam Jenny 4th 3892 by Prince Regeon 1006, 2d dam Jenny 3d 3891 by Herod 2d 677, 3d dam Jenny Lind 1578 by Prince Albert 969.

3910

EXCELSIOR

1598.

Calved April 27, 1875. Bred by Geo. Davis, East Montpelier, Vt. By Harley M. 652. Dam Purity 2301 by Blueblood 321.

3911

CREOLE

1522.

Calved Aug. 3, 1874. Bred by George Davis, East Montpelier, Vt. By Harley M. 652. Dam Red Bird 2330 by Exchange 544.

3912

RED ROBIN

2014.

Calved Aug. 29, 1873. Bred by George Davis, East Montpelier, Vt. By Harley M. 652. Dam Red Bird 2330 by Exchange 544.

**3913**            **GOLDEN ROBIN.**

Calved June 18, 1880. Bred by George Davis, East Montpelier, Vt. By Montpelier 1915. Dam Red Robin 3912 by Harley M. 652, 2d dam Red Bird 2330 by Exchange 544.

**3914**            **OREOLE.**

Calved July 7, 1881. Bred by George Davis, East Montpelier, Vt. By Montpelier 1915. Dam Creole 3911 by Harley M. 652, 2d dam Red Bird 2330 by Exchange 544.

**3915**            **QUEEN OF LAMOILLE.**

Calved April 21, 1881. Bred by George Davis, East Montpelier, Vt. Sold May 31, 1881, to Geo. W. Doty, Morrisville, Vt. By Montpelier 1915. Dam Fair Blonde 3799 by Harley M. 652, 2d dam Blonde 695 by Blueblood 321.

**3916**            **LADY JENNY.**

Calved May 12, 1881. Bred by H. L. Carrier, Brookfield, Mich. By Frank 1308. Dam Jenny 4th 2820 by Ethan Allen 541, 2d dam Jenny 3d 1559 by Oxford 932.

**3917**            **CURT'S NELLY.**

Calved May 9, 1881. Bred by H. L. Carrier, Brookfield, Mich. By Frank 1308. Dam Curt 2d 2998 by Orphan Boy 925, 2d dam Curt 2997 by Billy 301, 3d dam Fanny 1236 by Shakspear 1111.

**3918**            **HELENA 1st.**

Calved March 18, 1879. Bred by F. J. Tompkins, Girard, Mich. Sold Oct. 8, 1880, to Arrah Robinson, Marshall, Mich. By Duke of Flitton Jr. 1487. Dam Roselind 2451 by Billy 301.

**3919** HELENA 2d.

Calved April, 1880. Bred by F. J. Tompkins, Girard, Mich. Sold Oct. 8, 1880, to Arrah Robinson, Marshall, Mich. By Duke of Flitton Jr. 1487. Dam Roselind 2451 by Billy 301.

**3920** LILY P.

Calved April 15, 1875. Bred by Orrin Prichard, Springville, Pa. Sold Jan. 3, 1878, to J. Benson Wright, East Canton, Pa. By Prince of Wales 12th 1002. Dam Peony 1st 2216 by Bloomfield 313.

**3921** OLYMPIA.

Calved March 12, 1875. Bred by Orrin Prichard, Springville, Pa. Sold Jan. 3, 1878, to J. B. Wright, East Canton, Pa. By Prince of Wales 12th 1002. Dam Peony 2d 2217 by Comet 420.

**3922** WILLOW MAID.

Calved April 10, 1880. Bred by D. & J. Banker, Franklin Forks, Pa.; calved the property of J. W. Moase, Pleasant Mount, Pa. By Prince of Wales 15th 1004. Dam Rose of Baltimore 6th 2461 by Prince of Wales 8th 1000.

**3923** CALLA.

Calved May 15, 1881. Bred by B. F. Peck, East Bethany, N. Y. By Flitton 7th 1490. Dam Helena 7th 1472 by Duke of Flitton 9th 66.

**3924** CADDIE.

Calved Aug. 12, 1881. Bred by B. F. Peck, East Bethany, N. Y. By Flitton 7th 1490. Dam Lovely 26th 1882 by Duke of Flitton 9th 66.

**3925** STARLIGHT (5674).

Calved July 2, 1879. Bred by J. B. Longenecker, Union Deposit, Pa. By The President 137. Dam Daisy 947 by Chatsworth 30.

**3926**                    **EMMA'S PRIDE**    1590—(4430).

Calved April, 10, 1875. Bred by J. B. Longenecker, Union Deposit, Pa. Slaughtered in the spring of 1880. By The President 137. Dam Nelly Price 2138 by Sterling Price 1151.

**3927**                    **ANNIE LAURIE**    1349—(4052).

Calved Aug. 25, 1874. Bred by J. B. Longenecker, Union Deposit, Pa. Slaughtered Dec. 28, 1881. By The President 137. Dam Daisy 947 by Chatsworth 30.

**3928**                    **DORA**                                         (5252).

Calved Dec. 10, 1877. Bred by J. B. Longenecker, Union Deposit, Pa. Sold Jan. 14, 1880, to E. M. Johnston, Afton, N. Y. By Andrew Jackson 2017. Dam Emma's Pride 3926 by The President 137, 2d dam Nelly Price 2138 by Sterling Price 1151.

**3929**                    **ADELL**                                         (5082).

Calved Oct. 2, 1879. Bred by J. B. Longenecker, Union Deposit, Pa. By Springfield 1141. Dam Emma's Pride 3926 by The President 137, 2d dam Nelly Price 2138 by Sterling Price 1151.

**3930**                    **DUCHESS OF DAUPHIN**    (5273).

Calved Oct. 5, 1878. Bred by J. B. Longenecker, Union Deposit, Pa. By Springfield 1141. Dam Annie Laurie 3927 by The President 137, 2d dam Daisy 947 by Chatsworth 30.

**3931**                    **EUGENIE**                                         (5280).

Calved Oct. 16, 1880. Bred by J. B. Longenecker, Union Deposit, Pa. By Duke of Dauphin 1445. Dam Annie Laurie 3927 by The President 137, 2d dam Daisy 947 by Chatsworth 30.

**3932**                      **BLANCHE**                      (5109).

Calved Aug. 26, 1878. Bred by J. B. Longenecker, Union Deposit, Pa. By Springfield 1141. Dam Deer 972 by The President 137.

**3933**                      **JENNIE**                      (5401).

Calved Feb. 18, 1881. Bred by J. B. Longenecker, Union Deposit, Pa. By Cole's Puritan 3d 406. Dam Blanche 3932 by Springfield 1141, 2d dam Deer 972 by The President 137.

**3934**                      **NELLIE**                      (5557).

Calved Jan. 1, 1881. Bred by J. B. Longenecker, Union Deposit, Pa. Sold Jan. 13, 1881, to W. S. Smoot, Langley, Va. By Cole's Puritan 3d 406. Dam Minnie 3780 by Springfield 1141, 2d dam Diamond 991 by The President 137.

**3935**                      **GRACEFUL**                      (5369).

Calved Oct. 15, 1880. Bred by J. B. Longenecker, Union Deposit, Pa. Sold March 10, 1882, to G. M. Shoop, Danville, Pa. By Bloomfield 2d 2019. Dam Mountain Stark 3024 by The President 137, 2d dam Red Lady 2344 by Alexander 248.

**3936**                      **LEVA.**

Calved April 20, 1879. Bred by Wm. H. Jones, South Montrose, Pa. By Jones' Prince of Wales 751½. Dam Pride 2d 2265 by Prince of Wales 8th 1000.

**3937**                      **PRIDE OF PRINCE.**

Calved Jan. 5, 1881. Bred by Wm. H. Jones, South Montrose, Pa. By Jones' Prince of Wales 751½. Dam Pride 3d 2266 by Prince of Wales 12th 1002.

**3938**                      **VERONA GIRL.**

Calved April 12, 1881. Bred by Isaac S. Newton, Ver-

ona, Wis. Sold Sept. 4, 1881, to E. E. Curtiss, Berlin, Wis. By Belty 2d 292. Dam Lily 3d 3058 by Duke 481, 2d dam Lilly 2d 1818 by Capron 367.

**3939** RUBY N.

Calved April 12, 1881. Bred by Isaac S. Newton, Verona, Wis. By Belty 2d 292. Dam Lady 3529 by Earl of Sydenham 521, 2d dam Nelly 2122 by Beauty 288.

**3940** EMPRESS.

Calved April 22, 1881. Bred by Isaac S. Newton, Verona, Wis. Sold Sept. 4, 1881, to Wm. N. McConnell, Darfoud, Wis. By Belty 2d 292. Dam Princess 4th 2293 by Duke 481.

**3941** EMILY 3d.

Calved April 12, 1880. Bred by D. & J. Banker, Franklin Forks, Pa. By Prince of Wales 15th 1004. Dam Rose of Baltimore 1st 2457 by Bloomfield 313.

**3942** SCOTLAND BELLE.

Calved Feb. 21, 1881. Bred by Joseph Holmes, Bozrahville, Ct. Sold March 25, 1881, to Charles H. Pendleton, Scotland, Ct. By Mahaska 817. Dam Holmes' Fairy 2d 1498 by Bisextile 305.

**3943** CHERRY BLY.

Calved March 8, 1881. Bred by Joseph Holmes, Bozrahville, Ct. Sold March 25, 1881, to Charles H. Pendleton, Scotland, Ct. By Mahaska 817. Dam Katie Bly 3532 by Hyde's Fazio 707, 2d dam Nelly Bly 7th 2133 by Devoni 453.

**3944** RED ROSE 2d.

Calved April 8, 1876. Bred by J. M. Rockwell, Gilbertsville, N. Y.; calved the property of E. M. Johnston & Son, Afton, N. Y. By Billy 300. Dam Red Rose 2353 by Sachem 1089.

## 3945 FANNIE J.

Calved May 12, 1879. Bred by E. M. Johnston & Son, Afton, N. Y. By Billy 300. Dam Red Rose 2353 by Sachem 1089.

## 3946 CLEOPATRA 2d.

Calved Jan. 10, 1881. Bred by E. M. Johnston & Son, Afton, N. Y. By Bloomfield 2018. Dam Cleopatra 3027 by The President 137. 2d dam Nelly Price 2138 by Sterling Price 1151.

## 3947 RED ROSE 3d.

Calved Jan. 15, 1881. Bred by E. M. Johnston & Son, Afton, N. Y. By Bloomfield 2018. Dam Red Rose 2d 3944 by Billy 300, 2d dam Red Rose 2353 by Sachem 1089. ●

## 3948 LOU.

Calved June 11, 1880. Bred by C. D. Northrop, Clinton, Wis. By Royal Briton 1466. Dam Helen 1418 by Wisconsin 1249.

## 3949 INA.

Calved July 25, 1881. Bred by C. D. Northrop, Clinton, Wis. By Royal Briton 1466. Dam Helen 1418 by Wisconsin 1249.

## 3950 NELLIE P.

Calved June 28, 1879. Bred by James Peffers, Burton, O. Sold March 8, 1880, to Mrs. James Peffers, of the same place. By Eclipse 1498. Dam Stella 2565 by Dandy 446.

## 3951 EMMA.

Calved April 16, 1880. Bred by Mrs. James Peffers, Burton, O. By Eclipse 1498. Dam Stella 2565 by Dandy 446.



3952

MILLIE.

Calved March 30, 1881. Bred by Mrs. James Peffers, Burton, O. By Eclipse 1498. Dam Stella 2565 by Dandy 446.

3953

NELLY BLY 2d

1948.

Calved April 13, 1876. Bred by H. M. Sessions, Hampden, Mass. Sold Feb. 22, 1881, to Rev. Edward Hungerford, Burlington, Vt. By Massachusetts 2d 843. Dam Nelly Bly 2136 by Royal Duke 1083.

3954

SUSIE 4th.

Calved April 30, 1879. Bred by O. B. King, Watertown, Ct. Sold Sept. 25, 1879, to James Burr, Monroe, Ct. By King's Duke 767. Dam Susie 2583 by Bethel 299.

3955

PRINCESS LOUISE 2d.

Calved June 1, 1881. Bred by James Burr, Monroe, Ct. By Cherokee 1634. Dam Princess Louise 3006 by King's Duke 767. 2d dam Rose 12th 2416 by Springfield 1139.

3956

CORINNE.

Calved Oct. 21, 1881. Bred by B. F. Peck, East Bethany, N. Y. By Flitton 7th 1490. Dam Candy Girl 7th 3088 by Duke of Flitton 9th 66, 2d dam Candy Girl 4th 759 by Nemophilla's Huron 900.

3957

ZENOBIA.

Calved Feb. 2, 1881. Bred by Mrs. D. R. Bixby, Disco, Mich. By Shelby Boy 1269. Dam Rose 2432 by Don Pedro 2d 470.

3958

PETUNIA.

Calved April 5, 1881. Bred by Mrs. D. R. Bixby, Disco, Mich. By Shelby Boy 1269. Dam Faustina 1258 by Arrowhead 255.

## 3959

## YUMA.

Calved May 10, 1881. Bred by Mrs. D. R. Bixby, Disco, Mich. By Shelby Boy 1269. Dam Verona 2851 by Eric 540, 2d dam Rose 2432 by Don Pedro 2d 470.

## 3960

## SILKY QUEEN.

Calved Jan. 2, 1881. Bred by C. L. Stevens, North Danville, Vt. By Fearless 1549. Dam Gold Drop 3149 by Harley M. 652, 2d dam Red Rose 2356 by Star King 1147.

## 3961

## EFFIE E.

Calved June 14, 1880. Bred by C. F. Elliott & Bro., Bell Brook, O. By Walter 1370. Dam Netty 2148 by Grant 2d 637.

## 3962

## ECHO.

Calved May 1, 1881. Bred by C. F. Elliott & Bro., Bell Brook, O. By Walter 1370. Dam Netty 2148 by Grant 2d 637.

## 3963

## LOVELY E.

Calved May 3, 1881. Bred by C. F. Elliott & Bro., Bell Brook, O. By Walter 1370. Dam Lovely 23d 1879 by Red Jacket 1033.

## 3964

## WINOOSKI BELLE 3d.

Calved June 4, 1880. Bred by Rev. Edward Hungerford, Burlington, Vt. Sold Oct. 14, 1881, to H. C. Nevins, Methuen, Mass. By Wilbraham 3d 1232. Dam Winooski Belle 3225 by King's Duke 767, 2d dam Beauty 2d 590 by Mattoon's Lion 849.

## 3965

## MINNIE SESSIONS.

Calved May 4, 1881. Bred by H. M. Sessions, South Wilbraham, Mass.; calved the property of Rev. Edward Hungerford, Burlington, Vt. By Hampden 2010. Dam Minnie 19th 2046 by Royal Duke 1083.

**3966** ZULA.

Calved March 20, 1881. Bred by J. W. Morse & Sons, Verona, Wis. By Belty 2d 292. Dam Rose 2444 by Earl of Sydenham 521.

**3967** VENIE.

Calved April 1, 1881. Bred by D. Richardson, East Middleton, Wis.; calved the property of J. W. Morse & Sons, Verona, Wis. By Seventy Six 1109. Dam Jessie 2d 1604 by Capron 367.

**3968** DANE CO. GIRL.

Calved April 1, 1881. Bred by J. W. Morse & Sons, Verona, Wis. Sold Oct. 10, 1881, to A. R. Earl, Aztalan, Wis. By Belty 2d 292. Dam Full Blood 2d 3053 by Duke 481, 2d dam Full Blood 1322 by Capron 367.

**3969** BADGER GIRL.

Calved April 25, 1881. Bred by J. W. Morse & Sons, Verona, Wis. By Belty 2d 292. Dam Full Blood 1322 by Capron 367.

**3970** PUSSY.

Calved April 29, 1881. Bred by J. W. Morse & Sons, Verona, Wis. By Seventy Six 1109. Dam Dew Drop 3054 by Belty 2d 292. 2d dam Full Blood 1322 by Capron 367.

**3971** CRUCITA.

Calved May 12, 1880. Bred by Buckingham & Howard, Zanesville, O.; calved the property of Walter F. Cherm-side, Dickson, Col. By Hudson 699. Dam Belle Flora 14th 637 by Robin 163.

**3972** COQUETTE.

Calved May 30, 1881. Bred by W. F. Cherm-side, Dickson, Col. By Gold 625. Dam Belle Flora 13th 636 by Robin 163.

**3973 ASPASIA.**

Calved Oct. 19, 1881. Bred by E. D. Hicks, Nashville, Tenn. By Elgin 2d 1798. Dam Abessa 3751 by Georgianna's Puritan 1st 620. 2d dam Abessa 3744 by Archer 1868. 3d dam Alicia 3738 by Patterson 1867. 4th dam bred by Gov. Bowie, from his Patterson Devons.

**3974 JESSIE 1787.**

Calved April 10, 1875. Bred by D. J. Whitmore, Castown, O. Sold June 15, 1876, to J. J. Scarff, New Carlisle, O. By Grant 2d 637. Dam Queen Emmy 2315 by Bounty 334.

**3975 LADY VIOLA.**

Calved Oct. 20, 1878. Bred by J. J. Scarff & Son, New Carlisle, O. Sold Sept. 29, 1881, to James L. Crawford, Oakland City, Ind. By Grant 2d 637. Dam Jessie 3974 by Grant 2d 637. 2d dam Queen Emmy 2315 by Bounty 334.

**3976 MINNIE MAY.**

Calved May, 1880. Bred by H. M. Sessions, Hampden, Mass. Sold Feb. 22, 1881, to Rev. Edward Hungerford, Burlington, Vt. Sold Oct. 14, 1881, to H. C. Nevins, Methuen, Mass. By Hampden 2010. Dam Minnie 19th 2046 by Royal Duke 1083.

**3977 WYNONA 27th.**

Calved Sept. 19, 1881. Bred by H. M. Sessions, Hampden, Mass.; calved the property of Rev. Edward Hungerford, Burlington, Vt. By Hampden 2010. Dam Wynona 25th 3619 by Merrimac 863. 2d dam Wynona 16th 2714 by Royal Duke 1083.

**3978 MINNIE MUCHMILK.**

Calved July, 1880. Bred by H. M. Sessions, Hampden, Mass. Sold Feb. 22, 1881, to Rev. Edward Hunger-

ford, Burlington, Vt. By Hampden 2010. Dam Minnie 25th 3505 by Merrimac 863. 2d dam Minnie 14th 2042 by New England 911.

3979 JUNE MINNIE.

Calved June, 1880. Bred by H. M. Sessions, Hampden, Mass. Sold Feb. 22, 1881, to Rev. Edward Hungerford, Burlington, Vt. By Hampden 2010. Dam Minnie 23d 3504 by Merrimac 863. 2d dam Minnie 14th 2042 by New England 911.

3980 MINNIE E. H.

Calved March, 1881. Bred by H. M. Sessions, Hampden, Mass.; calved the property of Rev. Edward Hungerford, Burlington, Vt. By Hampden 2010. Dam Minnie 23d 3504 by Merrimac 863. 2d dam Minnie 14th 2042 by New England 911.

3981 NELLY BLY 3d.

Calved Jan., 1881. Bred by H. M. Sessions, Hampden, Mass. Sold Feb. 22, 1881, to Rev. Edward Hungerford, Burlington, Vt. By Hampden 2010. Dam Nelly Bly 2d 3953 by Massachusetts 2d 843. 2d dam Nelly Bly 2136 by Royal Duke 1083.

3982 MINNIE MEG.

Calved Aug., 1880. Bred by H. M. Sessions, Hampden, Mass. Sold Feb. 22, 1881, to Rev. Edward Hungerford, Burlington, Vt. Sold Dec. 23, 1881, to G. W. Doty, Morrisville, Vt. By Hampden 2010. Dam Minnie 24th 3507 by Merrimac 863. 2d dam Minnie 20th 2047 by Royal Duke 1083.

3983 LOVELY 35th.

Calved Nov. 16, 1881. Bred by Wm. M. White, Causseraga, N. Y. By Georgianna's Puritan 4th 1627. Dam Lovely 31st 3468 by Cole's Puritan 3d 406. 2d dam Lovely 26th 1882 by Duke of Flitton 9th 66.

## 3984 GEORGIANNA 11th.

Calved Aug. 25, 1881. Bred by Wm. M. White, Canaseraga, N. Y. By Burnett 1648. Dam Georgianna 8th 1364 by Cole's Puritan 2d 405.

## 3985 HELENA 53d.

Calved June 22, 1881. Bred by W. M. White, Canaseraga, N. Y. By Burnett 1648. Dam Helena 50th 1457 by Cole's Puritan 2d 405.

## 3986 ZEPHER.

Calved Oct. 29, 1880. Bred by A. J. Mitchell, Lempster, N. H. By General Prince 1474. Dam Fancy 4th 3072 by General Stark 613. 2d dam Fancy 2d 1216 by Forester 2d 568.

## 3987 PHRYNE.

Calved Nov. 21, 1881. Bred by E. D. Hicks, Nashville, Tenn. By Georgianna's Puritan 1st 620. Dam Pink 3630 by Genesee 2d 616. 2d dam Jenny Lind 7th 1576 by Mohawk 872.

## 3988 ROSE 7th.

Calved July 5, 1880. Bred by Isaac Woodbury, Salem Depot, N. H. By Reed's Fazio 1043. Dam Rose 2435 by Commodore 427.

## 3989 ROSAMOND 3d.

Calved April 6, 1880. Bred by Isaac Woodbury, Salem Depot, N. H. By Reed's Fazio 1043. Dam Rose 2d 2436 by Rockingham 1064.

## 3990 LULU.

Calved Aug. 6, 1880. Bred by Isaac Woodbury, Salem Depot, N. H. By Reed's Fazio 1043. Dam Rose 4th 3231 by Reed's Fazio 1043. 2d dam Rose 2435 by Commodore 427.

**3991** LULU 2d.

Calved Aug. 11, 1881. Bred by Isaac Woodbury, Salem Depot, N. H. Sold Oct. 22, 1881, to Henry C. Nevins, Methuen, Mass. By Reed's Fazio 1043. Dam Rose 4th 3231 by Reed's Fazio 1043. 2d dam Rose 2435 by Commodore 427.

**3992** JUNO 2d.

Calved July 29, 1881. Bred by Isaac Woodbury, Salem Depot, N. H. Sold Oct. 22, 1881, to Henry C. Nevins, Methuen, Mass. By Reed's Fazio 1043. Dam Juno 3235 by Reed's Fazio 1043. 2d dam Florence 2d 1303 by Rockingham 1064.

**3993** VESTA.

Calved April 3, 1874. Bred by T. & P. H. Yale, Nineveh, N. Y. By Prince 2048. Dam Victoria 3223 by Washington (Young) 1217, 2d dam Beauty 584 by General Grant 602.

**3994** MAY FLORENCE.

Calved May 3, 1881. Bred by Lewis Einsel, Tiffin, O. By General Pope 1273. Dam Florence 2746 by Barefoot 272. 2d dam Nina 2152 by Stout 1155.

**3995** LULU EINSEL.

Calved Sept. 21, 1881. Bred by Lewis Einsel, Tiffin, O. By Gen. Pope 1273. Dam Laura 4th 1790 by Shelby 1112.

**3996** INEZ 1758.

Calved July 18, 1875. Bred by J. J. Johnson, South Otselic, N. Y. By Madison 812. Dam Ada 400 by Zelotus 1266.

**3997** CANDACE.

Calved March 2, 1881. Bred by Julius Johnson, South Otselic, N. Y. By Lord Nelson 2d 801. Dam Hulda 1505 by Madison 812.

3998

ADA NELSON.

Calved April 29, 1881. Bred by Julius Johnson, South Otselic, N. Y. By Lord Nelson 2d 801. Dam Ada 400 by Zelotus 1266.

3999

TIDINGS.

Calved May 16, 1880. Bred by W. G. Buckner, New Lexington, O. Sold June 7, 1880, to N. H. Karr, of the same place. Sold Nov. 20, 1881, to Thos. Wilson, Somerset, O. By Bill Allen 299½. Dam Orphan 2782 by Barefoot 272. 2d dam Belle Flora 6th 634 by Queen Ann's Huron 1014.

4000

ELISE

456.

Calved May 15, 1865. Bred by James Buckingham, Zanesville, O. Sold June 22, 1866, to Gen. Williamson, Gallatin, Tenn. By S. A. Douglas 1090. Dam Flora 1272 by Rollo 1069.

4001

METTA.

Calved March 14, 1880. Bred by Truman Baker, Earlville, N. Y. By Prince of Wales 13th 1003. Dam Cherry 5th 3274 by Lord Nelson 800, 2d dam Cherry 811 by Baltimore (Young) 267.

4002

STRAWBERRY B.

Calved April 14, 1880. Bred by Truman Baker, Earlville, N. Y. By Duke of Darlington 1336. Dam Lovely 2d 3469 by Lord Nelson 800, 2d dam Lovely 1887 by Genesee 2d 613.

4003

HELEN F.

Calved Dec. 20, 1879. Bred by Truman Baker, Earlville, N. Y. By Prince of Wales 13th 1003. Dam Laura 1794 by Chenango 390.



## 4004 PANSY B.

Calved April 20, 1879. Bred by Truman Baker, Earlville, N. Y. By Litchfield 789. Dam Lovely 1887 by Genesee 2d 616.

## 4005 ANNABELL.

Calved April 27, 1881. Bred by Truman Baker, Earlville, N. Y. By Litchfield 2d 1766. Dam Lovely 1887 by Genesee 2d 616.

## 4006 CAMILLA.

Calved May 20, 1879. Bred by Truman Baker, Earlville, N. Y. By Litchfield 789. Dam Dory 2d 1024 by Frank Baker 572.

## 4007 CRESCENT.

Calved June 13, 1879. Bred by Truman Baker, Earlville, N. Y. By Litchfield 789. Dam Caroline 766 by Genesee 2d 616.

## 4008 LEORA.

Calved Feb. 19, 1880. Bred by Truman Baker, Earlville, N. Y. By Litchfield 2d 1766. Dam Bright Eyes 3631 by Genesee 2d 616. 2d dam Jenny Lind 7th 1576 by Mohawk 872.

## 4009 VIOLETTA.

Calved Nov. 23, 1881. Bred by Truman Baker, Earlville, N. Y. By Duke of Darlington 1336. Dam Bright Eyes 3631 by Genesee 2d 616. 2d dam Jenny Lind 7th 1576 by Mohawk 872.

## 4010 ESMA B.

Calved March 30, 1880. Bred by Truman Baker, Earlville, N. Y. Sold to C. O. Potter, Franklin, N. Y. By Prince of Wales 13th 1003. Dam Alida 2d 431 by Chenango 390.

## 4011 ELVA.

Calved March 19, 1881. Bred by Truman Baker, Earlville, N. Y. By Litchfield 2d 1766. Dam Alida 2d 431 by Chenango 390.

## 4012 LALA.

Calved April 17, 1880. Bred by Truman Baker, Earlville, N. Y. By Prince of Wales 13th 1003. Dam Bloom 3d 700 by Mohawk 872.

## 4013 RED RIDING HOOD.

Calved April 27, 1880. Bred by Truman Baker, Earlville, N. Y. By Litchfield 2d 1766. Dam Helena 3273 by Genesee 2d 616, 2d dam Cherry 811 by Baltimore (Young) 267.

## 4014 FANNY FERN B.

Calved May 4, 1880. Bred by Truman Baker, Earlville, N. Y. By Lord Nelson 2d 801. Dam Curly 2d 3302 by Lord Nelson 800, 2d dam Curly 914 by Chenango 390.

## 4015 BELINDA.

Calved March 9, 1881. Bred by Truman Baker, Earlville, N. Y. By Litchfield 2d 1766. Dam Curly 2d 3302 by Lord Nelson 800, 2d dam Curly 914 by Chenango 390.

## 4016 RED GIPSY.

Calved May 19, 1880. Bred by Truman Baker, Earlville, N. Y. By Prince of Wales 13th 1003. Dam Beauty 598 by Genesee 2d 616.

## 4017 PHEBE.

Calved May 25, 1881. Bred by Truman Baker, Earlville, N. Y. By Litchfield 2d 1766. Dam Beauty 598 by Genesee 2d 616.

## 4018 MOSS ROSE B.

Calved May 27, 1880. Bred by Truman Baker, Earlville, N. Y. By Litchfield 2d 1766. Dam Rosa 2388 by Genesee 2d 616.

## 4019 NAMELESS.

Calved May 28, 1880. Bred by Truman Baker, Earlville, N. Y. By Litchfield 2d 1766. Dam Mollie 3317 by Comet 425. 2d dam Dory 2d 1024 by Frank Baker 572.

## 4020 MEADOW QUEEN.

Calved July 7, 1880. Bred by Truman Baker, Earlville, N. Y. By Prince of Wales 13th 1003. Dam Victoria 2d a. 2670 by Mohawk 872.

## 4021 NO NAME.

Calved March 18, 1881. Bred by Truman Baker, Earlville, N. Y. By Litchfield 2d 1766. Dam Lizzie 3257 by Lord Nelson 800. 2d dam Bloom 3d 700 by Mohawk 872.

## 4022 LINDA.

Calved April 7, 1881. Bred by Truman Baker, Earlville, N. Y. By Litchfield 2d 1766. Dam Dory 4th 3318 by Lord Nelson 800. 2d dam Dory 3d 1025 by Frank Baker 572.

## 4023 JERUSHA.

Calved May 20, 1881. Bred by Truman Baker, Earlville, N. Y. By Litchfield 2d 1766. Dam Fancy 1222 by Mohawk 872.

## 4024 WINNIFRED.

Calved May 27, 1881. Bred by Truman Baker, Earlville, N. Y. By Litchfield 2d 1766. Dam Dolly Varden 3428 by Lord Nelson 800. 2d dam Lady Hilton 1736 by Sachem 1089.

## 4025 OAKLAND PINK.

Calved Nov. 16, 1881. Bred by J. J. Scarff, New Carlisle, O.; calved the property of J. L. Crawford, Oakland City, Ind. By Grant 2d 637. Dam Jessie 1609 by Wah-bah-nis 1209.

## 4026 MAUD O.

Calved Dec. 19, 1880. Bred by Isaac A. Ormiston, Barlow, O. By Jacob 1847. Dam Molly 2d 3721 by Jack 1846. 2d dam Molly 3720 by Hudson 699. 3d dam Molly Stark 2083 by Baltic 262.

## 4027 ALICE OHIO.

Calved Jan. 13, 1880. Bred by Isaac A. Ormiston, Barlow, O. By Jacob 1847. Dam Maggie 2d 3722 by Hudson 699. 2d dam Maggie 1920 by Baltic 262.

## 4028 LEONORE 2d.

Calved Sept. 1, 1881. Bred by Augustus Storrs, Mansfield, Ct. By Ben 1724. Dam Leonore 3352 by Barhuron 274. 2d dam Lady 6th 1700 by Zachary Taylor 1262.

## 4029 FANCY H. 3d.

Calved Nov. 14, 1881. Bred by Augustus Storrs, Mansfield, Ct. By Ben 1724. Dam Fancy H. 3350 by Guilford 641. 2d dam Fancy F. 1223 by Jack 718.

## 4030 CORA P.

Calved Dec. 11, 1881. Bred by B. F. Peck, East Bethany, N. Y. By Flitton 7th 1490. Dam Georgianna 4th 1360 by Lovely's Huron 3d 806.

## 4031 BILLS ROSE 24th.

Calved July, 1880. Bred by Jas. A. Bill, Lyme, Ct. Sold Oct. 5, 1880, to W. C. Cone, Moodus, Ct. By King's Lion 1437. Dam King's Rose 2d 3014 by Mattoon's Lion 849, 2d dam Rose 7th 2412 by Major 830.

**4032**                    **BILLS SUSIE** 5th.

Calved April, 1881. Bred by J. A. Bill, Lyme, Ct. Sold Oct., 1881, to W. C. Cone, Moodus, Ct. By King's Duke 767. Dam Susie 2583 by Bethel 299.

**4033**                    **MADAM.**

Calved April 18, 1879. Bred by Julius Johnson, South Otselic, N. Y. By Brainard 337. Dam Beatrice 503 by Zelotus 1266.

**4034**                    **FLORINE**                    1678.

Calved May, 1874. Bred by J. J. Johnson, South Otselic, N. Y. Inherited by Julius Johnson, of the same place. By Monarch 2d 878. Dam Ada 400 by Zelotus 1266.

**4035**                    **QUEEN** 3d.

Calved Dec. 8, 1881. Bred by Rev. Edward Hungerford, Burlington, Vt. By Wilbraham 3d 1232. Dam Queen 2312 by Sam 1095.

**4036**                    **SKIPPER LASS.**

Calved Aug. 4, 1880. Bred by George Baker, Hustisford, Wis. By Buckeye 352. Dam Rose 2d 2836 by Rowley 2d 1079, 2d dam Rose 2437 by Rowley 1078.

**4037**                    **DINAH ROSE.**

Calved Nov. 28, 1881. Bred by George Baker, Hustisford, Wis. By Buckeye 352. Dam Rose 2d 2836 by Rowley 2d 1079, 2d dam Rose 2437 by Rowley 1078.

**4038**                    **FOXBY V.**

Calved Aug. 3, 1881. Bred by George Baker, Hustisford, Wis. By Buckeye 352. Dam Wisconsin Belle 2831 by Buckeye 352, 2d dam Fanny 2d 1238 by Rowley 2d 1079.

4039

JEAN BLAKE.

Calved April 10, 1881. Bred by John Blake, Whipple, O. Sold Nov. 2, 1881, to John M. Miller, Hickory, Pa. By Dan Baker 444. Dam Betty 2d 685 by Dan Baker 444.

4040

GENEVIEVE.

Calved May 20, 1881. Bred by John Blake, Whipple, O. Sold Nov. 2, 1881, to John M. Miller, Hickory, Pa. By Breastwork 1294. Dam Cherry 3d 826 by Dan Baker 444.

4041

LITTLE FRAUD.

Calved May 24, 1881. Bred by John Blake, Whipple, O. Sold Nov. 2, 1881, to John M. Miller, Hickory, Pa. By Dan Baker 444. Dam Cherry 824 by Marylander 841.

4042

TOPSY 2d.

Calved June 3, 1880. Bred by N. D. House, Waitsfield, Vt. By Bertram 1397. Dam Dinah 1000 by Major 831.

4043

TOPSY 3d.

Calved May 2, 1881. Bred by N. D. House, Waitsfield, Vt. By Gem's Duke 1401. Dam Dinah 1000 by Major 831.

4044

SAREPTA.

Calved March 19, 1880. Bred by N. D. House, Waitsfield, Vt. By Bertram 1397. Dam Fairy 13th 1143 by Felix 554.

4045

MOLLIE H.

Calved Feb. 26, 1881. Bred by N. D. House, Waitsfield, Vt. By Bertram 1397. Dam Fairy's Beauty 2961 by Felix 2d 555. 2d dam Fairy 13th 1143 by Felix 554.

4046

ELIZA.

Calved April, 1877. Bred by Lewis Cook, Wolcottville, Ct. Sold March, 1878, to Fred. L. Taylor, Torrington, Ct. By Grant 638. Dam Snipper 3695 by Grant 638. 2d dam Edith Phelps 3626 by Bloomfield 313. 3d dam Fancy Hurlbut 1224½ by Albert 6.

4047

PET.

Calved Oct., 1876. Bred by N. B. Phelps, Wolcottville, Ct. Sold Oct., 1876, to F. L. Taylor, Torrington, Ct. Sold July, 1881, to H. D. Catlin, Harwinton, Ct. By Grant 638. Dam Phelps' Fancy 3627 by Bloomfield 313. 2d dam Fancy Hurlbut 1224½ by Albert 6.

4048

TRACY.

Calved March, 1879. Bred by F. L. Taylor, Torrington, Ct. Sold Oct. 23, 1881, to Carl Tiefenbauch, Torrington, Ct. By Lord Lovell 797. Dam Pet 4047 by Grant 638, 2d dam Phelps' Fancy 3627 by Bloomfield 313, 3d dam Fancy Hurlbut 1224½ by Albert 6.

4049

POLLY.

Calved Dec., 1876. Bred by N. B. Phelps, Wolcottville, Ct. Sold Dec., 1876, to F. L. Taylor, Torrington, Ct. Sold May, 1880, to the butcher. By Grant 638. Dam Emma 2d 3697 by Monitor 880. 2d dam Emma 1083 by Bloomfield 310.

4050

LADY ALLIS.

Calved April, 1879. Bred by F. L. Taylor, Torrington, Ct. By Lord Lovell 797. Dam Polly 4049 by Grant 638. 2d dam Emma 2d 3697 by Monitor 880. 3d dam Emma 1083 by Bloomfield 310.

4051

CAROLINE.

Calved Oct., 1876. Bred by N. B. Phelps, Wolcottville, Ct. Sold Oct., 1876, to F. L. Taylor, Torrington,

Ct. Sold Jan., 1881, to H. D. Catlin, Harwinton, Ct. By Grant 638. Dam Edith Phelps 3626 by Bloomfield 313. 2d dam Fancy Hurlbut 1224½ by Albert 6.

4052

TILLA.

Calved March, 1879. Bred by F. L. Taylor, Torrington, Ct. Sold Oct. 23, 1881, to Carl Tiefenbach, Torrington, Ct. By Lord Lovell 797. Dam Caroline 4051 by Grant 638, 2d dam Edith Phelps 3626 by Bloomfield 313. 3d dam Fancy Hurlbut 1224½ by Albert 6.

4053

PRIDE P. H.

Calved July 15, 1881. Bred by J. D. Northrop, Clinton, Wis. By Royal Briton 1466. Dam Queen of Pleasant Hill 3961 by Sir John 1125. 2d dam Pink 2246 by Wisconsin 1219.

4054

MARIE P. H.

Calved Aug., 1881. Bred by J. D. Northrop, Clinton, Wis. By Royal Briton 1466. Dam Pink 2246 by Wisconsin 1219.

4055

LOVELY QUEEN.

Calved April 9, 1881. Bred by J. B. Longenecker, Union Deposit, Pa. By Cole's Puritan 3d 406. Dam Mountain Maid 3929 by The President 137. 2d dam Fairy 1132 by Chatsworth 30.

4056

ACTRESS

Calved Sept. 18, 1881. Bred by J. B. Longenecker, Union Deposit, Pa. By Cole's Puritan 3d 406. Dam Nelly Price 2138 by Sterling Price 1151.

4057

MOLLY PURITAN.

Calved Dec. 20, 1881. Bred by J. B. Longenecker,



Union Deposit, Pa. By Cole's Puritan 3d 406. Dam Helena 3025 by The President 137, 2d dam Deerfield 2d 973 by Chatsworth 30.

4058 LUCERNE.

Calved Nov. 27, 1880. Bred by Guy C. Barton, North Platte, Neb. By Rangoon 1927. Dam Genieva 3499 by Wiltsie Garland 1242. 3d dam Melligo 2d 2013 by Hesper 679.

4059 LOUISE.

Calved Sept. 18, 1881. Bred by Guy C. Barton, North Platte, Neb. By Rangoon 1927. Dam Loo 3372 by Wiltsie Garland 1242, 2d dam Emma 1086 by Hesper 679.

4060 CORNELIA.

Calved Oct. 2, 1881. Bred by Guy C. Barton, North Platte, Neb. By Rangoon 1927. Dam Cornet 877 by Christopher 397.

4061 MELLIGO 6th.

Calved Oct. 12, 1881. Bred by Guy C. Barton, North Platte, Neb. By Rangoon 1927. Dam Melligo 3d 2014 by Hesper 679.

4062 MAY QUEEN P.

Calved May 2, 1880. Bred by Orrin Prichard, Springville, Pa. By Litchfield 789. Dam Evaleen 3547 by Prince of Wales 12th 1002, 2d dam Pride 1st 2264 by Comet 420.

4063 DEVON'S PRIDE.

Calved May 2, 1881. Bred by Orrin Prichard, Springville, Pa. By Litchfield 789. Dam Evaleen 3547 by Prince of Wales 12th 1002, 2d dam Pride 1st 2264 by Comet 420.

## 4064 QUEEN OF SCOTS.

Calved April 6, 1880. Bred by Orrin Prichard, Springville, Pa. By Litchfield 789. Dam Mary 3105 by Prince of Wales 12th 1002, 2d dam Peony 1st 2216 by Bloomfield 313.

## 4065 MATCHLESS P.

Calved April 11, 1880. Bred by Orrin Prichard, Springville, Pa. By Litchfield 789. Dam Peony 2d 2217 by Comet 420.

## 4066 LAWN BEAUTY.

Calved April 28, 1881. Bred by Orrin Prichard, Springville, Pa. By Litchfield 789. Dam Peony 1st 2216 by Bloomfield 313.

## 4067 BESSIE H.

Calved June 7, 1880. Bred by L. B. Holt, Graham, N. C. By Puritan Lad 1630. Dam Helena 5th 3079 by Candy 363, 2d dam Butterfield's Helena 3d 748 by Lovely's Huron 3d 806.

## 4068 BELLE OF THE MEADOW.

Calved May 10, 1881. Bred by L. B. Holt, Graham, N. C. By Puritan Lad 1630. Dam Helena 5th 3079 by Candy 363, 2d dam Butterfield's Helena 3d 748 by Lovely's Huron 3d 806.

## 4069 CORA L. B. H.

Calved Oct. 6, 1881. Bred by L. B. Holt, Graham, N. C. By Puritan Lad 1630. Dam Candy Girl 6th 3082 by Candy 363, 2d dam Candy Girl 2d 757 by Lovely's Huron 3d 806.

## 4070 PINK E. H.

Calved May 24, 1880. Bred by Rollin Gleason, Ben-

son, Vt.; calved the property of Edwin House, Waitsfield, Vt. By Pepin 940. Dam Beauty 7th 578 by Sardanapalus 1106.

4071 PINK BEAUTY.

Calved April 21, 1881. Bred by Edwin House, Waitsfield, Vt. By Bertram 1397. Dam Beauty 7th 578 by Sardanapalus 1106.

4072 GEM 2d 1689.

Calved April 17, 1875. Bred by Rollin Gleason, Benson, Vt. Sold Dec. 14, 1877, to Edwin House, Waitsfield, Vt. By Bar-huron 274. Dam Gebele 1341 by Comet (Young) 415.

4073 FAIRY 2d E. H.

Calved May 14, 1880. Bred by Edwin House, Waitsfield, Vt. By Felix 2d 555. Dam Fairy 18th 1147 by McClellan 856.

4074 JESSIE 3d.

Calved June 1, 1879. Bred by John B. Sanborn, East Concord, N. H. Sold Feb. 16, 1880, to Edwin House, Waitsfield, Vt. By Mountain Star 890. Dam Jessie 2d 1608 by Forester 2d 568.

4075 JESSIE 4th S.

Calved June 12, 1880. Bred by J. B. Sanborn, East Concord, N. H.; calved the property of Edwin House, Waitsfield, Vt. By Mountain Buck 1737. Dam Jessie 2d 1608 by Forester 2d 568.

4076 JESSIE 5th H.

Calved May 9, 1881. Bred by Edwin House, Waitsfield, Vt. By Gem's Duke 1401. Dam Jessie 2d 1608 by Forester 2d 568.

## 4077 VERBENA ROSE.

Calved March 17, 1881. Bred by Edwin House, Waitsfield, Vt. By Gem's Duke 1401. Dam Rose 8th 3074 by North Star 916. 2d dam Rose 7th 2400 by Forester 2d 568.

## 4078 WINOOSKI ROSE 3d.

Calved Dec. 31, 1881. Bred by Edward Hungerford, Burlington, Vt. By Green Mountain Boy 2037. Dam Winooski Rose 2d 3792 by Wilbraham 3d 1232, 2d dam King's Rose 1681 by Mattoon's Lion 849.

## 4079 PRINCESS ROSETTA.

Calved Jan. 9, 1880. Bred by H. C. Graff, Kensington, O. Sold Nov. 5, 1880, to Douglas Vass, Mobile, Ala. By Napoleon 896. Dam Rosetta 2467 by Wah-bah-nis 1209.

## 4080 QUEEN OF LILLIES.

Calved Jan. 4, 1880. Bred by H. C. Graff, Kensington, O. Sold Nov. 5, 1880, to Douglas Vass, Mobile, Ala. By Napoleon 896. Dam Lily 5th 1822 by Arrowhead 255.

## 4081 BELL BRONSON.

Calved May 28, 1880. Bred by H. C. Graff, Kensington, O. Sold Nov. 5, 1880, to Douglas Vass, Mobile, Ala. By Napoleon 896. Dam Alice Bronson 427 by Barefoot 272.

## 4082 QUAKER BESS.

Calved April 20, 1880. Bred by D. J. Whitmore, Cass-town, O.; calved the property of T. C. Peacock, Harrisville, Ind. Sold Oct. 1, 1881, to Abram Peacock, of the same place. By Barefoot 272. Dam Emma 1087 by Grant 2d 637.

## 4083 FANNIE KENT.

Calved May 26, 1880. Bred by C. B. Pierce, Grand Rapids, Mich.; calved the property of T. C. Peacock, Harrisville, Ind. By Elgin 531. Dam Princess of Kent 3d 2743 by Elgin 531, 2d dam Dora 1018 by Prince of Lapeer 989.

## 4084 GEM 9th 1693.

Calved April 25, 1875. Bred by E. M. Rogers, North Cornwall, Ct. Sold in 1876, to Dwight Rogers, of the same place. By Gem's Lion 596. Dam Gem 6th 1348 by Jack 718.

## 4085 GEM 13th R.

Calved March 1, 1881. Bred by Dwight Rogers, North Cornwall, Ct. By Hero 675. Dam Gem 9th 4084 by Gem's Lion 596, 2d dam Gem 6th 1348 by Jack 718.

## 4086 ZETTIE.

Calved Sept. 7, 1880. Bred by Pemberton Palmer, Whipple, O. By Dan 1471. Dam Flora 1296 by Hudson 699.

## 4087 BEVY.

Calved May 27, 1881. Bred by Pemberton Palmer, Whipple, O. By Ohio Lad 1390. Dam Queen 2313 by Hudson 699.

## 4088 DAISY P.

Calved March 25, 1880. Bred by Pemberton Palmer, Whipple, O. By Dan 1471. Dam May 2d 3493 by Hudson 699, 2d dam May 1987 by Salem 1092.

## 4089 BESSIE MAY.

Calved Feb. 19, 1881. Bred by Pemberton Palmer, Whipple, O. By Dan 1471. Dam May 2d 3493 by Hudson 699, 2d dam May 1987 by Salem 1092.

## 4090 BEATRICE K.

Calved Jan. 19, 1881. Bred by D. J. Whitmore, Casstown, O. By Barefoot 272. Dam Princess of Kent 2741 by Batavia of Lapeer 2d 285, 2d dam Dora 1018 by Prince of Lapeer 989.

## 4091 BERTHA ELGIN.

Calved Jan. 27, 1881. Bred by D. J. Whitmore, Casstown, O. By Elgin 531. Dam Nina 2152 by Stout 1155.

## 4092 BESSIE BAREFOOT.

Calved March 15, 1882. Bred by D. J. Whitmore, Casstown, O. By Barefoot 272. Dam Rosa 2386 by Grant 2d 637.

## 4093 BETSY W.

Calved March 22, 1881. Bred by D. J. Whitmore, Casstown, O. Sold March 14, 1882, to Thos. D. Lewis, of the same place. By Barefoot 272. Dam Katie 3188 by Butler 357, 2d dam Maggie 1919 by Bounty 334.

## 4094 BECKY B. B.

Calved April 8, 1881. Bred by D. J. Whitmore, Casstown, O. Sold Nov. 1, 1881, to M. Erwin, Hona Path, S. C. By Barefoot 272. Dam Blanche 3192 by Butler 357, 2d dam Laura 4th 1790 by Shelby 1112.

## 4095 BRENDA D.

Calved June 13, 1881. Bred by D. J. Whitmore, Casstown, O. Sold March 14, 1882, to Thos. D. Lewis, of the same place. By Barefoot 272. Dam Dora 1018 by Prince of Lapeer 989.

## 4096 LADY LINCOLN.

Calved Sept. 6, 1881. Bred by Isaac A. Ormiston, Barlow, O. By Jacob 1847. Dam Agnes 3d 2857 by Hudson 699, 2d dam Agnes 417 by Marylander 841.

4097 FAIRY 22d B. 1618.

Calved Nov. 24, 1875. Bred by Joseph Holmes, Bozrahville, Ct. By Hyde's Fazio 707. Dam Fairy 22d 1150 by Lion 786.

4098 NELLA J.

Calved Jan. 4, 1882. Bred by E. M. Johnston & Son, Afton, N. Y. By Billy 2d 2023. Dam Cleopatra 3027 by The President 137, 2d dam Nelly Price 2138 by Sterling Price 1151.

4099 FAIRY 1603.

Calved Jan. 2, 1876. Bred by R. G. Hart, Lapeer, Mich.; calved the property of Jesse Mead, Bowlusville, O. By Batavia 284. Dam Carrie 767 by Batavia 284.

4100 AMBER B.

Calved Jan. 27, 1880. Bred by Jesse Mead, Bowlusville, O. By Barley 275. Dam Carrie 767 by Batavia 284.

4101 DOVE.

Calved Jan. 15, 1881. Bred by Jesse Mead, Bowlusville, O. By Bishop 1450. Dam Carrie 767 by Batavia 284.

4102 BANNER.

Calved April 12, 1880. Bred by Jesse Mead, Bowlusville, O. By Champion 383. Dam Fannie Little 1230 by Marylander 841.

4103 BERTHA J. M.

Calved June 15, 1880. Bred by Jesse Mead, Bowlusville, O. By Bishop 1450. Dam Active 399 by Grant 636.

## 4104 LITTLE FAIRY M.

Calved July 15, 1880. Bred by Jesse Mead, Bowlusville, O. By Bishop 1450. Dam Fairy 4099 by Batavia 284. 2d dam Carrie 767 by Batavia 284.

## 4105 BUTTERCUP ADA.

Calved April 7, 1881. Bred by Jesse Mead, Bowlusville, O. By Champion 383. Dam Ada 401 by Honesty 696.

## 4106 CHERRY RENA.

Calved May 12, 1881. Bred by Jesse Mead, Bowlusville, O. By Champion 383. Dam Rena 3038 by Honesty 696, 2d dam Carrie 767 by Batavia 284.

## 4107 IDA BIRTHDAY.

Calved Aug. 5, 1881. Bred by Jesse Mead, Bowlusville, O. By Champion 383. Dam Birthday 689 by Grant 636.

## 4108 DARLING M.

Calved May 22, 1880. Bred by Jesse Mead, Bowlusville, O. By Bishop 1450. Dam Antie 475 by Barley 275.

## 4109 LIZZY.

Calved July 20, 1876. Bred by D. P. Chapman, Well's Bridge, N. Y. By Frank Chapman 574. Dam Blossom 2d 707 by Huron 2d 704.

## 4110 FESTINA 2d 1660.

Calved March 21, 1872. Bred by Thomas Bidwell, Gurnee, Ill. By Lord Portman (Young) 2d 804. Dam Festina 1261 by Putnam 1013.

## 4111 ALMA 2d 1338.

Calved April 5, 1874. Bred by Thomas Bidwell, Gurnee, Ill. By Forester 569. Dam Alma 438 by Lord Portman (Young) 2d 804.



## 4112 CAMILLA 2d 1461.

Calved April 19, 1873. Bred by Thomas Bidwell, Gurnee, Ill. By Forester 569. Dam Camilla 752 by Baltimore 270.

## 4113 ANNIE 2d 1347.

Calved March 17, 1874. Bred by Luther Rawson, Oak Creek, Wis. By Sir John 1125. Dam Annie 466 by Freedom 581.

## 4114 FAIRY OF GURNEE.

Calved April 19, 1879. Bred by Thomas Bidwell, Gurnee, Ill. Sold in the spring of 1880, to L. F. Ross, Avon, Ill. By Baltimore 2102. Dam Alma 2d 4111 by Forester 569, 2d dam Alma 438 by Lord Portman (Young) 2d 804.

## 4115 LITTLE BEAUTY.

Calved Feb. 13, 1881. Bred by L. F. Ross, Avon, Ill. By Duke of Oak Creek 1527. Dam Fairy of Gurnee 4114 by Baltimore 2102, 2d dam Alma 2d 4111 by Forester 569, 3d dam Alma 438 by Lord Portman (Young) 2d 804.

## 4116 LADY OF GURNEE.

Calved March 22, 1876. Bred by Thomas Bidwell, Gurnee, Ill. By Baltimore 2102. Dam Festina 1261 by Putnam 1013.

## 4117 MINA HILTON 2d.

Calved April 4, 1880. Bred by Luther Rawson, Oak Creek, Wis.; calved the property of L. F. Ross, Avon, Ill. Sold Jan., 1881, to C. Culver, Longmont, Col. By Sir John 1125. Dam Mina Hilton 2021 by Madison 811.

## 4118 BERTHA 2d.

Calved Nov. 15, 1879. Bred by Luther Rawson, Oak

Creek, Wis.; calved the property of L. F. Ross, Avon, Ill. By Sir John 1125. Dam Bertha 3264 by Sir John 1125, 2d dam Buttercup 744 by Carter 371.

4119 FAIRY ROCHELLE.

Calved Oct. 30, 1879. Bred by Luther Rawson, Oak Creek, Wis.; calved the property of L. F. Ross, Avon, Ill. By Rochelle 1062. Dam Fairy 3127 by Rochelle 1062. 2d dam Alice Taylor 429 by Sir John 1125.

4120 PINK BELLE.

Calved Oct. 13, 1880. Bred by L. F. Ross, Avon, Ill. By Duke of Oak Creek 1527. Dam Ohio Belle 2184 by Cassio 373.

4121 JOSEPHINE JOHNSON.

Calved Oct. 1, 1880. Bred by L. F. Ross, Avon, Ill. Sold Sept. 20, 1881, to T. E. Andrews, Hallenbury, Kan. By Shelto 2d 1114. Dam Carrie Belle 770 by Randolph 1016.

4122 CARRIE BELLE 2d.

Calved Nov. 20, 1881. Bred by L. F. Ross, Avon, Ill. By Shelto 2d 1114. Dam Carrie Belle 770 by Randolph 1016.

4123 MORNING STAR.

Calved Aug. 1, 1880. Bred by L. F. Ross, Avon, Ill. By Shelto 2d 1114. Dam Lilly Huron 1835 by Byron 358.

4124 MAGGIE MORRIS 2d.

Calved April 8, 1880. Bred by L. F. Ross, Avon, Ill. By Shelto 2d 1114. Dam Abitha 398 by Duke of Avon 483.

4125 DUCHESS OF AVON.

Calved May 23, 1880. Bred by L. F. Ross, Avon, Ill. By Shelto 2d 1114. Dam Flora 3314 by Honesty 696, 2d dam Dorrit 1022 by Victor 1207.

## 4126 CUTE 3d R.

Calved May 22, 1880. Bred by L. F. Ross, Avon, Ill. By Shelto 2d 1114. Dam Cute 2d 3114 by Rochelle 1062, 2d dam Cute 915 by Sir John 1125.

## 4127 MELVA C.

Calved Oct. 19, 1881. Bred by L. F. Ross, Avon, Ill. By Shelto 2d 1114. Dam Orphan Girl 2194 by Hamilton 645.

## 4128 NELLIE 2d 1942.

Calved March 18, 1873. Bred by J. S. Titus, Washington Depot, Ct. By Hollister 693. Dam Nellie 2110 by Prince John 3d 986.

## 4129 NELLIE 3d.

Calved March 21, 1876. Bred by J. S. Titus, Washington Depot, Ct. By Sam 1095. Dam Nellie 2d 4128 by Hollister 693, 2d dam Nellie 2110 by Prince John 3d 986.

## 4130 BELLE TITUS.

Calved Feb. 15, 1877. Bred by J. S. Titus, Washington Depot, Ct. By Mattoon's Lion 849. Dam Rose 13th 2417 by Springfield 1139.

## 4131 FANNY 2d.

Calved May, 1879. Bred by J. S. Titus, Washington Depot, Ct. By Sam's Sam 1985. Dam Fanny 1243 by Grant 638.

## 4132 FANNY PEDLEY 3d.

Calved Aug. 12, 1878. Bred by J. S. Titus, Washington Depot, Ct. By Duke of Washington 1984. Dam Fanny Pedley 2d 3171 by Sam 1095. 2d dam Fanny Pedley 1251 by Weehawken 1225.

4133

MAY TITUS.

Calved June 16, 1880. Bred by J. S. Titus, Washington Depot, Ct. By Sam's Sam 1985. Dam Fanny Pedley 2d 3171 by Sam 1095, 2d dam Fanny Pedley 1251 by Weehawken 1225.

4134

PINK TITUS.

Calved June 7, 1881. Bred by J. S. Titus, Washington Depot, Ct. By Sam's Sam 1985. Dam Fanny Pedley 2d 3171 by Sam 1095, 2d dam Fanny Pedley 1251 by Weehawken 1225.

4135

BELLE OF WASHINGTON 1424.

Calved May 23, 1874. Bred by R. W. Griswold, Torrington, Ct. By Grant 638. Dam Broadhorn 732 by Bobolink 322.

4136

SPECK.

Calved April, 1860. Bred by R. W. Griswold, Torrington, Ct. Sold April, 1864, to R. A. Ford, Litchfield, Ct. By Bobolink 322. Dam Emma 2d 1084 by Eclipse (Cowles) 525.

4137

QUIET.

Calved April, 1869. Bred by R. A. Ford, Litchfield, Ct. Sold March 2, 1879, to Stanley Griswold, Torrington, Ct. By Cudjo 436. Dam Speck 4136 by Bobolink 322, 2d dam Emma 1084 by Eclipse (Cowles) 525.

4138

BEET 2d 1398.

Calved Feb., 1875. Bred by Stanley Griswold, Torrington, Ct. By Grant 638. Dam Beet 606 by Cudjo 436.

4139

MERCEDS.

Calved April, 1877. Bred by R. A. Ford, Litchfield, Ct. Sold Dec. 16, 1879, to Stanley Griswold, Torrington,

ford, Ct. By York 2124. Dam Quiet 4137 by Cudjo 436, 2d dam Speck 4136 by Bobolink 322, 3d dam Emma 2d 1084 by Eclipse (Cowles) 525.

4140                      QUIET 2d.

Calved June, 1880. Bred by Stanley Griswold, Torrington, Ct. By York 2124. Dam Quiet 4137 by Cudjo 436, 2d dam Speck 4136 by Bobolink 322, 3d Emma 2d 1084 by Eclipse (Cowles) 525.

4141                      QUIET 3d.

Calved May 1881. Bred by Stanley Griswold, Torrington, Ct. By Harley M. 2d 1706. Dam Quiet 4137, by Cudjo 436, 2d Dam Speck 4136, by Bobolink 322, 3d Dam Emma 2d 1084, by Eclipse (Cowles) 525.

4142                      EDITH PHELPS 2d.

Calved Dec. 31, 1877. Bred by W. L. Durand, Torrington, Conn. By Grant 638, Dam Edith Phelps, 3626, by Bloomfield 313, 2d Dam Fancy Hurlbut 1224½ by Albert 6.

4143                      NYDIA.

Calved March 1879. Bred by Stanley Griswold, Torrington, Conn. By Lord Lovell 797, Dam Beet 2d, 4138, by Grant 638, 2d Dam Beet 606, by Cudjo 436.

4144                      NYDIA 2d.

Calved Dec., 1880. Bred by Stanley Griswold, Torrington, Ct. By Reveller 2125. Dam Beet 2d 4138 by Grant 638, 2d dam Beet 606 by Cudjo 436.

4145                      SUSY.

Calved May, 1879. Bred by Stanley Griswold, Torrington, Ct. By Lord Lovell 797. Dam Ida 3d 3209 by Grant 638, 2d dam Alice 425 by Bloomfield 313.

4146

TRUTH.

Calved Aug. 1, 1880. Bred by Stanley Griswold, Torrington, Ct. By Lord Lovell 797. Dam Beet 3d 3246 by Centennial Boy 376. 2d dam Beet 606 by Cudjo 436.

4147

IONE 2d.

Calved March, 1880. Bred by Stanley Griswold, Torrington, Ct. By Oneida Chief 922. Dam Tennie 1st 2591 by Grant 638.

4148

ORA.

Calved May, 1880. Bred by Lewis Cook, Wolcottville, Ct.; calved the property of Stanley Griswold, Torrington, Ct. By Lord Lovell 797. Dam Snipper 3695 by Grant 638. 2d dam Edith Phelps 3626 by Bloomfield 313. 3d dam Fancy Hurlbut 1224½ by Albert 6.

4149

META.

Calved May, 1880. Bred by Stanley Griswold, Torrington, Ct. By Lord Lovell 797. Dam Cherry 3d 819 by Grant 638.

4150

BLUSH.

Calved April, 1881. Bred by Stanley Griswold, Torrington, Ct. By Reveller 2125. Dam Cherry 3d 819 by Grant 638.

4151

UNIT.

Calved May, 1881. Bred by Stanley Griswold, Torrington, Ct. By Reveller 2125. Dam Tennie 2590 by Cudjo 436.

4152

HURLBUT'S BEAUTY.

Calved in 1854. Bred by S. & L. Hurlbut, Winchester, Ct. Sold when a calf, to N. B. Phelps, Torrington, Ct. By Albert 6. Dam Beauty 7th 511 by Bloomfield 310.

**4153 PHELPS' BEAUTY.**

Calved in the spring of 1870. Bred by N. B. Phelps, Torrington, Ct. Sold Jan. 16, 1877, to W. L. Durand. Sold in the spring of 1881, to Stanley Griswold, both of Torrington, Ct. By Cudjo 436. Dam Hurlbut's Beauty 4152 by Albert 6, 2d dam Beauty 7th 511 by Bloomfield 310.

**4154 LULU.**

Calved March 20, 1880. Bred by Israel W. Putnam, Rockland, O. By Homer 1325. Dam Maud 2d 2860 by Buckeye 352, 2d dam Maud 1976 by Hudson 699.

**4155 FOREST ROSE.**

Calved May 4, 1881. Bred by Israel W. Putnam, Rockland, O. By Homer 1325. Dam Maud 2d 2860 by Buckeye 352, 2d dam Maud 1976 by Hudson 699.

**4156 RUTH.**

Calved May 11, 1880. Bred by Israel W. Putnam, Rockland, O. By Homer 1325. Dam Leora 3109 by Dandy 448, 2d dam Betsy Baker 681 by Jack 721.

**4157 KATALINE.**

Calved May 8, 1881. Bred by Israel W. Putnam, Rockland, O. By Homer 1325. Dam Leora 3109 by Dandy 448, 2d dam Betsy Baker 681 by Jack 721.

**4158 FOREST QUEEN.**

Calved June 24, 1881. Bred by I. W. Putnam, Rockland, O. By Homer 1325. Dam Lida 3108 by Dandy 448, 2d dam Betsy Baker 681 by Jack 721.

**4159 DEW DROP.**

Calved June 4, 1881. Bred by I. W. Putnam, Rockland, O. By Homer 1325. Dam Lena 3110 by Dandy 448, 2d dam Betsy Baker 681 by Jack 721.

4160

ELTA.

Calved April, 1880. Bred by Uriah Shipp, Duncan's Falls, O. Sold Oct., 1881, to M. C. Brookover, Zanesville, O. By Boston 332. Dam Lucy Shipp 1899 by Bar-celia 271.

4161

RUBY.

Calved Sept. 9, 1879. Bred by Dr. N. D. Thomas, Decatur, Mich. By Bummer 2131. Dam Indian Red 1525 by Haynoke 658.

4162

DOTTY DIMPLE.

Calved May 8, 1881. Bred by W. L. Thomas, Decatur, Mich. By Baltimore Chief 2130. Dam Lena 3156 by Baldur 260, 2d dam Indian Red 1525 by Haynoke 658.

4163

WANDERER.

Calved March 9, 1880. Bred by A. F. Bronson, Vernon, N. Y. By Lord Nelson 2d 801. Dam Verna 2649 by Litchfield 789.

4164

HARLIE.

Calved April 1, 1881. Bred by A. F. Bronson, Vernon, N. Y. By Bran<sup>t</sup> 1344. Dam Verna 2649 by Litchfield 789.

4165

PROVINCIAL MAID.

Calved Jan. 3, 1882. Bred by George Rudd, Puslinch, Wellington Co., Canada; calved the property of A. F. Bronson, Vernon, N. Y. By King of the Ocean 766. Dam Victoria 3481 by Prince Albert Victor 227 $\frac{1}{2}$ , 2d dam Maid of Honor 1925 by Hartland 655.

4166

ELLEEN.

Calved Jan. 13, 1882. Bred by A. F. Bronson, Vernon, N. Y. By Bran<sup>t</sup> 1344. Dam Lady Hartland 2d 1735 by Litchfield 789.



4167

ELLIE RHEA.

Calved April 10, 1881. Bred by George Rudd, Puslinch, Canada. Sold Dec. 1, 1881, to A. F. Bronson, Vernon, N. Y. By The Marquis 1705. Dam Blossom 3514 by Dandy 447, 2d dam Miss Ann 2066 by Hartland 655.

4168

BRIDE OF GREENWOOD.

Calved May 15, 1880. Bred by George Rudd, Puslinch, Canada. Sold Dec. 1, 1881, to A. F. Bronson, Vernon, N. Y. By Kempenfelt 759. Dam Blue Bell 713 by Samson 6th 1101.

4169

DAME.

Calved Feb. 22, 1880. Bred by Luther Rawson, Oak Creek, Wis. By Sir John 1125. Dam Peach 2211 by Carter 371.

4170

RENA RAWSON.

Calved Feb. 22, 1880. Bred by Luther Rawson, Oak Creek, Wis. By Rochelle 1062. Dam Gem 3120 by Sir John 1125, 2d dam Pink 2246 by Wisconsin 1249.

4171

CUTE 4th.

Calved June 4, 1880. Bred by Luther Rawson, Oak Creek, Wis. By Rochelle 1062. Dam Cute 915 by Sir John 1125.

4172

FAY.

Calved Dec. 5, 1881. Bred by Luther Rawson, Oak Creek, Wis. By Colonel Choate 2134. Dam Cute 915 by Sir John 1125.

4173

MINK.

Calved Nov. 5, 1879. Bred by Luther Rawson, Oak Creek, Wis. By Sir John 1125. Dam Lady Huron 1738 by Madison 811.

## 4174 LADY HURON 2d.

Calved Aug. 22, 1881. Bred by Luther Rawson, Oak Creek, Wis. By Sir John 1125. Dam Lady Huron 1738 by Madison 811.

## 4175 MARY 2d.

Calved March 14, 1880. Bred by Luther Rawson, Oak Creek, Wis. By Rochelle 1062. Dam Mary 1954 by Sir John 1125.

## 4176 ALICE.

Calved Feb. 15, 1881. Bred by Luther Rawson, Oak Creek, Wis. By Rochelle 1062. Dam Annie 2d 4113 by Sir John 1125, 2d dam Annie 466 by Freedom 581.

## 4177 ESTELLINE 3d.

Calved Jan. 13, 1881. Bred by Luther Rawson, Oak Creek, Wis. By Rochelle 1062. Dam Estelline 2d 3111 by Sir John 1125, 2d dam Estelline 1097 by Elkanah 532.

## 4178 PERT.

Calved July 1, 1881. Bred by Luther Rawson, Oak Creek, Wis. By Sir John 1125. Dam Nancy 2096 by Carter 371.

## 4179 MAY 2d.

Calved Sept. 23, 1881. Bred by Luther Rawson, Oak Creek, Wis. By Rochelle 1062. Dam May 1984 by Mayboy 114.

## 4180 FAWN.

Calved Sept. 29, 1881. Bred by Luther Rawson, Oak Creek, Wis. By Sir John 1125. Dam Estelline 1097 by Elkanah 532.

## 4181 MADGE.

Calved Oct. 4, 1881. Bred by Luther Rawson, Oak

Creek, Wis. By Rochelle 1062. Dam Helen 2d 3125 by Sir John 1125, 2d dam Helen 1418 by Wisconsin 1249.

#### 4182 QUEEN OF OAKS.

Calved Oct. 8, 1881. Bred by Luther Rawson, Oak Creek, Wis. By Colonel Choate 2134. Dam Nancy 3d 3112 by Sir John 1125, 2d dam Nancy 2096 by Carter 371.

#### 4183 DELL 2d.

Calved Oct. 18, 1881. Bred by Luther Rawson, Oak Creek, Wis. By Colonel Choate 2134. Dam Dell 3129 by Sir John 1125, 2d dam Peach 2211 by Carter 371.

#### 4184 NELL.

Calved Dec. 19, 1881. Bred by Luther Rawson, Oak Creek, Wis. By Colonel Choate 2134. Dam Laura 3762 by Sir John 1125, 2d dam Nancy 2096 by Carter 371.

#### 4185 CHERRY RED.

Calved April 15, 1879. Bred by Geo. A. Wason, New Boston, N. H. By Gen. Stark 613. Dam Minnie 2054 by Dexter 454.

#### 4186 MINNETTA.

Calved June 15, 1880. Bred by G. A. Wason, New Boston, N. H. Sold June 21, 1880, to Jas. A. Little, Enfield, N. H. By Gen. Stark 613. Dam Minnie 2054 by Dexter 454.

#### 4187 ROSELLE.

Calved May 20, 1879. Bred by Geo. A. Wason, New Boston, N. H. By Gen. Stark 613. Dam Rosa 2384 by Stonewall 1154.

## 4188 FANNY WASON.

Calved April 15, 1880. Bred by Geo. A. Wason, New Boston, N. H. Sold June 21, 1880, to Jas. A. Little, Enfield, N. H. By Gen. Stark 613, Dam Rosa 2384, by Stonewall 1154.

## 4189 ROSE.

Calved April 15, 1880. Bred by Geo. A. Wason, New Boston, N. H. By Gen. Stark 613, Dam Rosetta 3567, by St. Elmo 1149. 2d Dam Rosa 2384 by Stonewall 1154.

## 4190 GIPSEY.

Calved April 25, 1881. Bred by G. A. Wason, New Boston, N. H. By Gen. Stark 613. Dam Fairy 1173 by Jo. English 741.

## 4191 LILY A. 2d.

Calved Dec. 12, 1880. Bred by T. M. Harvell, Amherst, N. H. Sold Sept. 14, 1881, to Ward Parker, Reed's Ferry, N. H. By Forester 2d 568. Dam Lily A. 3457 by Fremont 585, 2d dam Lilly 1829 by Star King 1147.

## 4192 SUKE.

Calved March 11, 1880. Bred by T. M. Harvell, Amherst, N. H. By Forester 2d 568. Dam Rosa 3285 by Fremont 585. 2d dam Cherry 830 by Forester 2d 568.

## 4193 JEAN.

Calved Aug. 26, 1879. Bred by T. M. Harvell, Amherst, N. H. Sold Dec. 25, 1879, to M. J. Bidwell, Goffstown, N. H. By Fremont 585. Dam Lady Seabrook 1774 by Prince John 5th 987.

**4194** BRIGHT PROMISE 4th.

Calved April 15, 1881. Bred by D. & J. Banker, Franklin Forks, Pa. By Prince of Wales 19th 1919. Dam Bright Promise 724 by Prince of Wales 12th 1002.

**4195** BELLE 9th.

Calved May 12, 1881. Bred by D. & J. Banker, Franklin Forks, Pa. By Prince of Wales 19th, 1919, Dam Belle 8th, 3247, by Prince of Wales 151, 2d Dam Belle 4th 615 by Prince of Wales 151.

**4196** EMMA BLAKE.

Calved Sept. 28, 1881. Bred by John Blake, Whipple, O. Sold Nov. 2, 1881, to S. J. Woolley, Hilliard, O. By Frank 1333. Dam Cherry 2d 825 by Baltic 262.

**4197** MARTHA M.

Calved Dec. 19, 1881. Bred by L. F. Ross, Avon, Ill. By Shelto 2d 1114. Dam Ohio Belle 2184 by Cassio 373.

**4198** MERRIE CHRISTMAS.

Calved Dec. 25, 1881. Bred by L. F. Ross, Avon, Ill. By Shelto 2d 1114. Dam Lilly Huron 1835 by Byron 358.

**4199** PRINCESS 7th.

Calved March 1, 1879. Bred by N. B. Choate, Waterloo, Iowa. By Keokuk 763. Dam Princess 4th 2287 by Prince Arthur 980.

**4200** PRINCESS 8th.

Calved Jan. 22, 1880. Bred by N. B. Choate, Waterloo, Iowa. By Keokuk 763. Dam Princess 4th 2287 by Prince Arthur 980.

**4201** PRINCESS B.

Calved Jan. 23, 1882. Bred by N. B. Choate, Waterloo, Iowa. By Colonel Ryan 410. Dam Princess 4th 2287 by Prince Arthur 980.

4202

ZOE.

Calved May 13, 1880. Bred by C. B. Pierce, Grand Rapids, Mich.; calved the property of D. J. Whitmore, Casstown, O. Sold June 1, 1881, to T. S. Dorsey, Tawawa, O. By Elgin 531. Dam Dora 1018 by Prince of Lapeer 989.

4203

MELODY 4th.

Calved May 23, 1879. Bred by N. B. Choate, Waterloo, Iowa. By Duke 3d 1751. Dam Melody 2d 3500 by Sampson 1099. 2d dam Melody 2015 by Prince Arthur 980.

4204

FLORA TITUS.

Calved May 23, 1880. Bred by C. S. Woodward, Woodbury, Ct.; calved the property of J. S. Titus, Washington Depot, Ct. By Sam's Sam 1985. Dam Flora 1297 by Bethel 299.

4205

MELODY A.

Calved June 10, 1880. Bred by N. B. Choate, Waterloo, Iowa. By Duke 3d 1751. Dam Melody 3d 3501 by Billy 301, 2d dam Melody 2015 by Prince Arthur 980.

4206

MELODY B.

Calved May 18, 1881. Bred by N. B. Choate, Waterloo, Iowa. By Duke 3d 1751. Dam Melody 3d 3501 by Billy 301, 2d dam Melody 2015 by Prince Arthur 980.

4207

PINK'S CURLY.

Calved March 7, 1881. Bred by N. B. Choate, Waterloo, Iowa. By Curly Boy 2144. Dam Pink 3d 3545 by Duke Alexis 482. 2d dam Pink 2243 by Prince Arthur 980.

4208

PRINCESS A.

Calved Dec. 10, 1881. Bred by N. B. Choate, Waterloo, Iowa. By Colonel Ryan 410. Dam Princess 5th 3552 by Bruce 348, 2d dam Princess 2285 by Duke of Devonshire 496.

4209

LUCRETIA.

Calved Aug. 23, 1881. Bred by N. B. Choate, Waterloo, Iowa. By Colonel Ryan 410. Dam Rose Bud 2d 3578 by Sampson 1099, 2d dam Rose Bud 2447 by Prince Arthur 980.

4210

CURLY PRINCESS.

Calved Jan. 31, 1881. Bred by N. B. Choate, Waterloo, Iowa. By Curly Boy 2144. Dam Princess 4199 by Keokuk 763, 2d dam Princess 4th 2287 by Prince Arthur 980.

4211

PINK 5th.

Calved June 7, 1881. Bred by N. B. Choate, Waterloo, Iowa. By Duke 3d 1751. Dam Pink 2243 by Prince Arthur 980.

4212

LUCRETIA.

Calved June 12, 1879. Bred by Truman Baker, Earlville, N. Y. By Litchfield 789. Dam Rosy Belle 2473 by Frank Baker 572.

4213

UNDINE.

Calved Feb. 15, 1877. Bred by R. G. Hart, Lapeer, Mich. Sold to John Clark, Columbiaville, Mich. Sold to A. J. Burrows, Troy, Mich. Sold for beef Oct. 8, 1881. By Batavia 284. Dam Nellie 2112 by Batavia 284.

## 4214                      CHERRY 5th                      2218.

Calved March 25, 1873. Bred by Mrs. W. E. Arnold, Otego, N. Y. By General Grant 2d 603. Dam Cherry 3d 804 by Don Pedro 469.

## 4215                      LADY MAUD.

Calved July 10, 1875. Bred by Mrs. W. E. Arnold, Otego, N. Y. By Prince Albert 975. Dam Cherry 5th 4214 by General Grant 2d 603, 2d dam Cherry 3d 804 by Don Pedro 469.

## 4216                      LADY MAUD 3d.

Calved Jan. 10, 1881. Bred by Mrs. W. E. Arnold, Otego, N. Y. By Puritan 1349. Dam Lady Maud 4215 by Prince Albert 975, 2d dam Cherry 5th 4214 by General Grant 2d 603, 3d dam Cherry 3d 804 by Don Pedro 469.

## 4217                      PEGGY.

Calved March 18, 1881. Bred by Mrs. W. E. Arnold, Otego, N. Y. By Puritan 1349. Dam Cherry 5th 4214 by General Grant 2d 603, 2d dam Cherry 3d 804 by Don Pedro 469.

## 4218                      GIPSY GIRL.

Calved May 4, 1881. Bred by Mrs. W. E. Arnold, Otego, N. Y. By Puritan 1349. Dam Rosebud 2d 2446 by General Grant 2d 603.

## 4219                      LADY MAUD 2d.

Calved May 17, 1879. Bred by Mrs. W. E. Arnold, Otego, N. Y. By Huron Chief 705. Dam Lady Maud 4215 by Prince Albert 975, 2d dam Cherry 5th 4214 by General Grant 2d 603, 3d dam Cherry 3d 804 by Don Pedro 469.



**4220**                      **DAISY 8th.**

Calved March 15, 1881. Bred by Mrs. W. E. Arnold, Otego, N. Y. By Puritan 1349. Dam Daisy 2d 942 by General Grant 602.

**4221**                      **ALTA VELA.**

Calved Nov. 9, 1881. Bred by J. Buckingham, Zanesville, O. Sold Feb. 9, 1882, to J. M. Miller, Hickory, Pa. By Reno 1046. Dam Belle Patterson 9th 2785 by Hudson 699. 2d dam Belle Patterson 7th 659 by Jack 721.

**4222**                      **ALEEN.**

Calved Dec. 4, 1881. Bred by J. Buckingham, Zanesville, O. Sold March 9, 1882, to E. T. & H. W. Doney, Jackson, Mich. By Reno 1046. Dam Number Nine 2179 by Dick Taylor 47.

**4223**                      **ORIOLE.**

Calved Oct., 1879. Bred by Stanley Griswold, Torrington, Ct. By York 2124. Dam Tennie 2d 2592 by Grant 638.

**4224**                      **LADY MAY 4th.**

Calved March 26, 1880. Bred by L. F. Ross, Avon, Ill. Sold Jan., 1882, to Culver & Mahoney, Longmont, Col. By Shelto 2d 1114. Dam Lady May 3d 3432 by Colonel May 409, 2d dam Lady May 1758 by Madison 811.

**4225**                      **SHAW'S PET.**

Calved April 15, 1879. Bred by H. Shaw, Coffeyville, Kan. By Oxford 2d 933. Dam Lavina 3596 by Prince George 984, 2d dam Sophia 2547 by Red Rover 1037.

**4226**                      **DAISY OXFORD.**

Calved April 24, 1880. Bred by H. Shaw, Coffeyville, Kan. By Oxford 2d 933. Dam Daisy 3588 by Cassio 373, 2d dam Ruth 2d 2491 by Red Jacket 1032.

**4227**                    **DAISY SHAW.**

Calved April 10, 1881. Bred by H. Shaw, Coffeyville, Kansas. By Major General 2154. Dam Daisy 3588 by Cassio 373, 2d dam Ruth 2d 2491 by Red Jacket 1032.

**4228**                    **CORA.**

Calved Oct. 6, 1880. Bred by H. Shaw, Coffeyville, Kansas. By Oxford 2d, 933. Dam Shaw's Pride 2514 by General Warren 614.

**4229**                    **MAY GIRL.**

Calved May 1, 1880. Bred by H. Shaw, Coffeyville, Kansas. By Oxford 2d 933. Dam Desdemona 977 by Prince of Meridian 991.

**4230**                    **FANCY SHAW.**

Calved March 21, 1881. Bred by H. Shaw, Coffeyville, Kan. Sold Dec. 9, 1881, to Wallace Shaw, of the same place. By Major General 2154. Dam Desdemona 977 by Prince of Meridian 991.

**4231**                    **DORA GENERAL.**

Calved Feb. 12, 1881. Bred by H. Shaw, Coffeyville, Kan. By Major General 2154. Dam Ida 3144 by Oxford 2d 933. 2d dam Lilly 1833 by Cassio 373.

**4232**                    **ACTIVE.**

Calved April 4, 1881. Bred by H. Shaw, Coffeyville, Kan. By Oxford 2d 933. Dam Adelaide 3200 by Cassio 373, 2d dam Adelaide 2d 411 by Prince John 3d 986.

**4233**                    **JESSIE DAVY.**

Calved in 1870. Bred by Harvey Dodge, Sutton, Mass. Sold in 1870, to Powell Bros., Springboro, Pa. By Comet (Young) 415. Dam Jessie Davy 180, imported.

**4234**                    **EMPRESS.**

Calved in 1871. Bred by Powell Bros., Springboro, Pa. By Empire 6th 1817. Dam Jessie Davy 4233 by Comet (Young) 415, 2d dam Jessie Davy 180, imported.

**4235**                    **DUCHESS.**

Calved in 1872. Bred by Powell Bros., Springboro, Pa. By Empire 6th 1817. Dam Jessie Davy 4233 by Comet (Young) 415, 2d dam Jessie Davy 180, imported.

**4236**                    **PRINCESS.**

Calved in 1874. Bred by Powell Bros., Springboro, Pa. By Empire 6th 1817. Dam Jessie Davy 4233 by Comet (Young) 415, 2d dam Jessie Davy 180, imported.

**4237**                    **QUEEN.**

Calved in 1876. Bred by Powell Bros., Springboro, Pa. By Nero 2160. Dam Jessie Davy 4233 by Comet (Young) 415, 2d dam Jessie Davy 180, imported.

**4238**                    **MOLLIE.**

Calved in 1877. Bred by Powell Bros., Springboro, Pa. By Baronet 2162. Dam Empress 4234 by Empire 6th 1817, 2d dam Jessie Davy 4233 by Comet (Young) 415, 3d dam Jessie Davy 180, imported.

**4239**                    **EMPRESS 2d.**

Calved in 1878. Bred by Powell Bros., Springboro, Pa. By Baronet 2162. Dam Empress 4234 by Empire 6th 1817, 2d dam Jessie Davy 4233 by Comet (Young) 415, 3d dam Jessie Davy 180, imported.

**4240**                    **EMPRESS 3d.**

Calved in 1880. Bred by Powell Bros., Springboro, Pa. By King William 769. Dam Empress 4234 by Empire 6th 1817, 2d dam Jessie Davy 4233 by Comet (Young) 415, 3d dam Jessie Davy 180, imported.

**4241**                    **EMPRESS 4th.**

Calved in 1881. Bred by Powell Bros., Springboro, Pa. By King William 769. Dam Empress 4234 by Empire 6th 1817, 2d dam Jessie Davy 4233 by Comet (Young) 415, 3d dam Jessie Davy 180, imported.

**4242**                    **HATTIE.**

Calved in 1876. Bred by Powell Bros., Springboro, Pa. By Nero 2160. Dam Duchess 4235 by Empire 6th 1817, 2d dam Jessie Davy 4233 by Comet (Young) 415, 3d dam Jessie Davy 180, imported.

**4243**                    **DUCHESS 2d.**

Calved in 1877. Bred by Powell Bros., Springboro, Pa. By Baronet 2162. Dam Duchess 4235 by Empire 6th 1817, 2d dam Jessie Davy 4233 by Comet (Young) 415, 3d dam Jessie Davy 180, imported.

**4244**                    **EUGENIE.**

Calved in 1878. Bred by Powell Bros., Springboro, Pa. By Baronet 2162. Dam Duchess 4235 by Empire 6th 1817, 2d dam Jessie Davy 4233 by Comet (Young) 415, 3d dam Jessie Davy 180, imported.

**4245**                    **DUCHESS ELLA.**

Calved in 1879. Bred by Powell Bros., Springboro, Pa. By King William 769. Dam Duchess 4235 by Empire 6th 1817, 2d dam Jessie Davy 4233 by Comet (Young) 415, 3d dam Jessie Davy 180, imported.

**4246**                    **DUCHESS 3d.**

Calved in 1880. Bred by Powell Bros., Springboro, Pa. By King William 769. Dam Duchess 4235 by Empire 6th 1817, 2d dam Jessie Davy 4233 by Comet (Young) 415, 3d dam Jessie Davy 180, imported.

4247

MAGGIE.

Calved in 1876. Bred by Powell Bros., Springboro, Pa. By Nero 2160. Dam Princess 4236 by Empire 6th 1817, 2d dam Jessie Davy 4233 by Comet (Young) 415, 3d dam Jessie Davy 180, imported.

4248

JENNIE.

Calved in 1877. Bred by Powell Bros., Springboro, Pa. By Baronet 2162. Dam Princess 4236 by Empire 6th 1817, 2d dam Jessie Davy 4233 by Comet (Young) 415, 3d dam Jessie Davy 180, imported.

4249

PRINCESS 2d.

Calved in 1879. Bred by Powell Bros., Springboro, Pa. By King William 769. Dam Princess 4236 by Empire 6th 1817, 2d dam Jessie Davy 4233 by Comet (Young) 415, 3d dam Jessie Davy 180, imported.

4250

PRINCESS 3d.

Calved in 1881. Bred by Powell Bros., Springboro, Pa. By King William 769. Dam Princess 4236 by Empire 6th 1817, 2d dam Jessie Davy 4233 by Comet (Young) 415, 3d dam Jessie Davy 180, imported.

4251

ALBIA.

Calved in 1879. Bred by Powell Bros., Springboro, Pa. By King William 769. Dam Hattie 4242 by Nero 2160, 2d dam Duchess 4235 by Empire 6th 1817, 3d dam Jessie Davy 4233 by Comet (Young) 415, 4th dam Jessie Davy 180, imported.

4252

JESSIE QUEEN.

Calved in 1880. Bred by Powell Bros., Springboro, Pa. By King William 769. Dam Queen 4237 by Nero 2160, 2d dam Jessie Davy 4233 by Comet (Young) 415, 3d dam Jessie Davy 180, imported.

4253

QUEEN 2d.

Calved in 1881. Bred by Powell Bros., Springboro, Pa. By King William 769. Dam Queen 4237 by Nero 2160, 2d dam Jessie Davy 4233 by Comet (Young) 415, 3d dam Jessie Davy 180, imported.

4254

IDA.

Calved in 1879. Bred by Powell Bros., Springboro, Pa. By King William 769. Dam Duchess 2d 4243 by Baronet 2162, 2d dam Duchess 4235 by Empire 6th 1817, 3d dam Jessie Davy 4233 by Comet (Young) 415, 4th dam Jessie Davy 180, imported.

4255

CARRIE.

Calved in 1880. Bred by Powell Bros., Springboro, Pa. By King William 769. Dam Duchess 2d 4243 by Baronet 2162, 2d dam Duchess 4235 by Empire 6th 1817, 3d dam Jessie Davy 4233 by Comet (Young) 415, 4th dam Jessie Davy 180, imported.

4256

DUCHESS 4th.

Calved in 1881. Bred by Powell Bros., Springboro, Pa. By King William 769. Dam Duchess 2d 4243 by Baronet 2162, 2d dam Duchess 4235 by Empire 6th 1817, 3d dam Jessie Davy 4233 by Comet (Young) 415, 4th dam Jessie Davy 180, imported.

4257

ANNA.

Calved in 1880. Bred by Powell Bros., Springboro, Pa. By King William 769. Dam Jennie 4248 by Baronet 2162, 2d dam Princess 4236 by Empire 6th 1817, 3d dam Jessie Davy 4233 by Comet (Young) 415, 4th dam Jessie Davy 180, imported.

4258

QUEEN 2d

788 C.

Calved March 15, 1871. Bred by William Courtice, Bowmansville, Durham Co., Canada. By Gladstone 2172. Dam Queen of Cloverdon 2317 by Conqueror 429.

4259

PLUM.

792 C.

Calved March 3, 1876. Bred by William Courtice, Bowmansville, Durham Co., Canada. By King William 2171. Dam Queen 2d 4258 by Gladstone 2172, 2d dam Queen of Cloverdon 2317 by Conqueror 429.

4260

PHELPS' EMMA.

Calved in 1879. Bred by W. L. Durand, Torrington, Ct. By Lord Lovell 797. Dam Emma 2d 3697 by Monitor 880. 2d dam Emma 1083 by Bloomfield 310.

4261

PHELPS' EMMA 2d.

Calved in 1880. Bred by W. L. Durand, Torrington, Ct. By Lord Lovell 797. Dam Emma 2d 3697 by Monitor 880, 2d dam Emma 1083 by Bloomfield 310.

4262

PHELPS' FANCY 2d.

Calved April 13, 1878. Bred by W. L. Durand, Torrington, Ct. By Centennial Boy 376. Dam Phelps' Fancy 3627 by Bloomfield 313, 2d dam Fancy Hurlbut 1224½ by Albert 6.

4263

PHELPS' FANCY 3d.

Calved May, 1879. Bred by W. L. Durand, Torrington, Ct. By Centennial Boy 376. Dam Phelps' Fancy 3627 by Bloomfield 313. 2d dam Fancy Hurlbut 1224½ by Albert 6.

4264

PHELPS' FANCY 4th.

Calved May 16, 1881. Bred by W. L. Durand, Tor-

ringford, Ct. By Harley M. 2d 1706. Dam Phelps' Fancy 3627 by Bloomfield 313, 2d dam Fancy Hurlbut 1224½ by Albert 6.

**4265**                      **MARION G.**

Calved April, 1881. Bred by Stanley Griswold, Torrington, Ct. Sold June, 1881, to W. L. Durand, of the same place. By Reveller 2125. Dam Beet 606 by Cudjo 436.

**4266**                      **MAPLE EMMA.**

Calved May 9, 1881. Bred by W. L. Durand, Torrington, Ct. By Harley M. 2d 1706. Dam Phelps' Emma 4260 by Lord Lovell 797, 2d dam Emma 2d 3697 by Monitor 880, 3d dam Emma 1083 by Bloomfield 310.

**4267**                      **TORRINGTON FANCY.**

Calved May 15, 1881. Bred by W. L. Durand, Torrington, Ct. By Harley M. 2d 1706. Dam Phelps' Fancy 2d 4262 by Centennial Boy 376, 2d dam Phelps' Fancy 3627 by Bloomfield 313, 3d dam Fancy Hurlbut 1224½ by Albert 6.

**4268**                      **EDITH PHELPS 3d.**

Calved Dec. 4, 1881. Bred by W. L. Durand, Torrington, Ct. By Harley M. 2d 1706. Dam Edith Phelps 3626 by Bloomfield 313, 2d dam Fancy Hurlbut 1224½ by Albert 6.

**4269**                      **ROSE OF SHARON.**

Calved April 23, 1879. Bred by E. A. Udall, Hiram, Ohio. By Garfield 591. Dam Dairymaid 925 by Dandy 446.

**4270**                      **ELLA UDALL.**

Calved July 10, 1879. Bred by E. A. Udall, Hiram, O. By Garfield 591. Dam Centennial Lady 779 by Bouncer 333.



4271

LUCINDA.

Calved May 28, 1881. Bred by E. A. Udall, Hiram, O. By Monitor 1689. Dam Rose of Sharon 4269 by Garfield 591, 2d dam Dairymaid 925 by Dandy 446.

4272

ALFARETTA.

Calved June 3, 1881. Bred by E. A. Udall, Hiram, O. By Garfield 2d 1578. Dam Ella Udall 4270 by Garfield 591, 2d dam Centennial Lady 779 by Bouncer 333.

4273

WHIZZ.

Calved July 10, 1880. Bred by A. F. Bronson, Vernon, N. Y. By Brant 1344. Dam Cherry 4th 814 by Genesee 2d 616.

4274

WINCHESTER GIRL.

Calved Feb. 3; 1882. Bred by A. F. Bronson, Vernon, N. Y. By Brant 1344. Dam Cherry 817 by Connewango 428.

4275

CADDIE 4th.

Calved April 21, 1881. Bred by G. W. Loveberry, Somerset, O. By Gov. Tilden 1511. Dam Caddie 2896 by Bar-celia 271, 2d dam Emma Duncan 1088 by Jenny's Climax 731.

4276

LENA PRICHARD.

Calved April 23, 1881. Bred by Orrin Prichard, Springville, Pa. By Litchfield 789. Dam Peony 2d 2217 by Comet 420.

4277

MAY OTSEGO.

Calved May 24, 1880. Bred by Chapman Bros., Well's Bridge, N. Y. By Major 1579. Dam Fanny 2887 by Red Rover 1042, 2d dam Blossom 2d 707 by Huron 2d 704.

**4278**                    **TOPSY MAJOR.**

Calved May 29, 1880. Bred by Chapman Bros., Well's Bridge, N. Y. By Major 1579. Dam Topsy 2612 by Sir Walter Raleigh 1130.

**4279**                    **JOSEPHINE.**

Calved May 3, 1876. Bred by the Rumford Chemical Works, East Providence, R. I. Sold July 17, 1879, to Prescott Bartlett, Sublette, Ill. By Forester 567. Dam Majestic 5th 1930 by Cohasset 401.

**4280**                    **AMARYLLIS.**

Calved Jan. 30, 1879. Bred by the Rumford Chemical Works, East Providence, R. I. Sold July 17, 1879, to Prescott Bartlett, Sublette, Ill. By Ixion 2178. Dam Majestic 5th 1930 by Cohasset 401.

**4281**                    **FATINITZA.**

Calved Aug. 19, 1875. Bred by the Rumford Chemical Works, East Providence, R. I. Sold July 17, 1879, to Prescott Bartlett, Sublette, Ill. By Forester 567. Dam Jessie Davy 6th 1614 by Comet (Young) 415.

**4282**                    **PINAFORE.**

Calved Oct. 17, 1876. Bred by the Rumford Chemical Works, East Providence, R. I. Sold July 17, 1879, to Prescott Bartlett, Sublette, Ill. By Forester 567. Dam Jessie Davy 6th 1614 by Comet (Young) 415.

**4283**                    **JESSIE.**

Calved April 21, 1873. Bred by E. H. Hyde, Stafford, Ct.; calved the property of the Rumford Chemical Works, East Providence, R. I. Killed in 1879. By Jack 718. Dam Jessie Davy 4th 1613 by Comet (Young) 415.

**4284**                    **PRINCESS TOTO.**

Calved May 10, 1876. Bred by the Rumford Chemical

Works, East Providence, R. I. Sold July 17, 1879, to Prescott Bartlett, Sublette, Ill. By Ixion 2178. Dam Jessie 4283 by Jack 718, 2d dam Jessie Davy 4th 1613 by Comet (Young) 415.

#### 4285 ONE HORN BALTIMORE.

Calved March 1, 1872. Bred by Orrin Prichard, Springville, Pa. Sold Oct., 1875, to C. E. Davis, of the same place. By Comet 420. Dam Belle of Baltimore 648 by Bloomfield 313.

#### 4286 PHILENA.

Calved Aug. 1, 1880. Bred by John B. Sanborn, East Concord, N. H. By Mountain Buck 1737. Dam Lady Webster 1782 by Forester 567.

#### 4287 CHERRY CONCORD.

Calved Dec. 3, 1879. Bred by John B. Sanborn, East Concord, N. H. By Mountain Star 890. Dam Mountain Rose 3521 by Mountain Ranger 888, 2d dam Mountain Rose 2087 by Prince John 5th 987.

#### 4288 MOUNTAIN BELLE.

Calved June 10, 1880. Bred by J. B. Sanborn, East Concord, N. H. By Mountain Star 890. Dam Sanborn's Favorite 3448 by Mountain Ranger 888, 2d dam Lady Webster 1782 by Forester 567.

#### 4289 BLANCHE SANBORN.

Calved March 2, 1881. Bred by J. B. Sanborn, East Concord, N. H. By Count Rumford Jr. 2183. Dam May Queen 4th 3497 by Mountain Ranger 888, 2d dam May Queen 2003 by Lincoln 782.

#### 4290 LOFTY.

Calved June 15, 1880. Bred by J. B. Sanborn, East

Concord, N. H. By Mountain Star 890. Dam Lily of the Field 3522 by Mountain Ranger 888, 2d dam Mountain Rose 2087 by Prince John 5th 987.

4291 JOSEPHINE.

Calved June 1, 1881. Bred by J. B. Sanborn, East Concord, N. H. By Count Rumford Jr 2183. Dam Lily of the Field 3522 by Mountain Ranger 888, 2d dam Mountain Rose 2087 by Prince John 5th 987.

4292 HATTIE II.

Calved April 21, 1878. Bred by H. M. Hall, East Burke, Vt. Sold Sept. 17, 1878, to J. P. Fish, Chelsea, Vt. By Harley M. 652. Dam Red Rose 2356 by Star King 1147.

4293 JOSIE L.

Calved May 15, 1881. Bred by J. P. Fish, Chelsea, Vt. By Jupiter 2186. Dam Hattie H. 4292 by Harley M. 652, 2d dam Red Rose 2356 by Star King 1147.

4294 BUCKEYE GIRL.

Calved Feb. 1, 1882. Bred by Pemberton Palmer, Whipple, O. By Fred Queen 2084. Dam Molly 2d 3064 by Baron 278, 2d dam Molly 2081 by Hudson 699.

4295 LONG HORN 586.

Calved March, 1857. Bred by J. N. Blakeslee, Watertown, Ct. By Herod 2d 677. Dam Broadhorn 729 by Prince Albert 969.

4296 NORA.

Calved May 11, 1870. Bred by Jacob Blakeslee, Watertown, Ct. Sold to Buell Heminway, of the same place. Slaughtered Jan., 1882. By Johnny Bull 750. Dam Long Horn 4295 by Herod 2d 677, 2d dam Broadhorn 729 by Prince Albert 969.

## 4297            RED ROSE BANKER.

Calved Feb. 17, 1876. Bred by D. & J. Banker, Franklin Forks, Pa. By Prince of Wales 8th 1000. Dam Rose of Baltimore 3d 2458 by Comet 420.

## 4298            EVA QUEEN.

Calved March 4, 1882. Bred by J. B. Sanborn, East Concord, N. H. By Count Rumford Jr. 2183. Dam May Queen 4th 3497 by Mountain Ranger 888, 2d dam May Queen 2003 by Lincoln 782.

## 4299            ELLA J.

Calved March 4, 1882. Bred by E. M. Johnston & Son, Afton, N. Y. By Bloomfield 2018. Dam Red Rose 2d 3944 by Billy 300, 2d dam Red Rose 2353 by Sachem 1089.

## 4300            BUTTERCUP.

Calved April 25, 1855. Bred by H. M. Hall, East Burke, Vt. Sold May 25, 1859, to John P. Fish, Chelsea, Vt. Butchered Dec., 1870. By Winchester 1243. Dam Beauty 530 by Bloomfield 2d 311.

## 4301            SYLVIA.

Calved June 10, 1866. Bred by J. P. Fish, Chelsea, Vt. Died May 29, 1881. By Phil Sheridan 2196. Dam Buttercup 4300 by Winchester 1243, 2d dam Beauty 530 by Bloomfield 2d 311.

## 4302            JUNO.

Calved July 7, 1873. Bred by J. P. Fish, Chelsea, Vt. By Bismarck 2187. Dam Sylvia 4301 by Phil Sheridan 2196, 2d dam Buttercup 4300 by Winchester 1243, 3d dam Beauty 530 by Bloomfield 2d 311.

## 4303            MINERVA.

Calved June 10, 1877. Bred by J. P. Fish, Chelsea, Vt.

By Vermont 2188. Dam Juno 4302 by Bismarck 2187, 2d dam Sylvia 4301 by Phil Sheridan 2196, 3d dam Buttercup 4300 by Winchester 1243, 4th dam Beauty 530 by Bloomfield 2d 311.

4304 VENUS.

Calved June 1, 1879. Bred by J. P. Fish, Chelsea, Vt. By Vermont 2188. Dam Juno 4302 by Bismarck 2187, 2d dam Sylvia 4301 by Phil Sheridan 2196, 3d dam Buttercup 4300 by Winchester 1243, 4th dam Beauty 530 by Bloomfield 2d 311.

4305 LUNA.

Calved May 15, 1880. Bred by J. P. Fish, Chelsea, Vt. By Jupiter 2186. Dam Juno 4302 by Bismarck 2187, 2d dam Sylvia 4301 by Phil Sheridan 2196, 3d dam Buttercup 4300 by Winchester 1243, 4th dam Beauty 530 by Bloomfield 2d 311.

4306 DAISY CHELSEA.

Calved Feb. 14, 1881. Bred by J. P. Fish, Chelsea, Vt. By Jupiter 2186. Dam Minerva 4303 by Vermont 2188, 2d dam Juno 4302 by Bismarck 2187, 3d dam Sylvia 4301 by Phil Sheridan 2196, 4th dam Buttercup 4300 by Winchester 1243, 5th dam Beauty 530 by Bloomfield 2d 311.

4307 JENNIE FLITTON.

Calved Feb. 24, 1881. Bred by A. J. Burrows, Troy, Mich. Sold Feb. 11, 1882, to Thos. D. Coffing, Waggoner's Station, Miami Co., Ind. By Flitton 2d 558. Dam Maud 1978 by Batavia 284.

4308 BESSIE WILKES.

Calved Sept. 5, 1881. Bred by William Cahoon, Wilkesville, O. By Black Hills 309. Dam Minnie 2055 by Bounty 334.

4309                      BLANCHE                      1436 $\frac{1}{2}$ —2195.

Calved April 18, 1876. Bred by James A. Bill, Lyme, Ct. By Grant 2d 639. Dam Little Mary 1844 by Nero 2d 904.

## 4310                      BILL'S ROSE 25th.

Calved Nov. 28, 1880. Bred by J. A. Bill, Lyme, Ct. By King's Duke 767. Dam Rose 18th 2419 by Duke of Hampden 504.

## 4311                      BILL'S LADY STAFFORD 7th.

Calved Dec. 1, 1880. Bred by J. A. Bill, Lyme, Ct. By King's Duke 767. Dam Lady Stafford 6th 3446 by Hyde's Fazio 707, 2d dam Lady Stafford 1778 by Lion 786.

## 4312                      BILL'S ROSE 26th.

Calved May 30, 1881. Bred by J. A. Bill, Lyme, Ct. By King's Duke 767. Dam Rose 21st 2842 by Duke of Hampden 6th 507, 2d dam Rose 18th 2419 by Duke of Hampden 504.

## 4313                      BILL'S LITTLE MARY 3d.

Calved Nov. 25, 1881. Bred by J. A. Bill, Lyme, Ct. By King's Duke 767. Dam Little Mary 1844 by Nero 2d 904.

## 4314                      BILL'S SUSIE 6th.

Calved Feb. 15, 1882. Bred by J. A. Bill, Lyme, Ct. By King's Duke 767. Dam Susie 2583 by Bethel 299.

## 4315                      CORA CLARK.

Calved April 3, 1881. Bred by John Clark, Columbia-ville, Mich. By Bulldozer 1827. Dam Josephine 5th 1625 by Prince of Lapeer 2d 990.

## 4316 DORA LAPEER.

Calved Jan. 23, 1882. Bred by John Clark, Columbia-ville, Mich. By Bulldozer 1827. Dam Josephine 5th 1625 by Prince of Lapeer 2d 990.

## 4317 AFTON LILLEY.

Calved March 14, 1882. Bred by E. M. Johnston & Son, Afton. N. Y. By Bloomfield 2018. Dam Queen of Cloverdell 2316 by Otsego 1st 929.

## 4318 NORA 2d.

Calved March 23, 1878. Bred by Jacob Blakeslee, Watertown, Ct. Sold to Samuel H. Peck, of the same place. By King's Duke 767. Dam Nora 4296 by Johnny Bull 750. 2d dam Long Horn 4295 by Herod 2d 677, 3d dam Broadhorn 729 by Prince Albert 969.

## 4319 ANNIE LAURA 2d.

Calved April 21, 1879. Bred by Wm. T. Smith, Elkhorn, Wis. Sold Aug. 17, 1880, to Samuel Owen, Seville, O. By Goldsmith 628. Dam Adeline 3d 3147 by Locomotive 790, 2d dam Dahlia 917 by Carter 371.

## 4320 ORA.

Calved Feb. 14, 1880. Bred by W. T. Smith, Elkhorn, Wis. Sold Aug. 17, 1880, to Samuel Owen, Seville, O. By Wisconsin 1250. Dam Dolly Varden 1007 by May-boy 852.

## 4321 GLORIA.

Calved Feb. 20, 1882. Bred by Samuel Owen, Seville, O. By Governor 1469. Dam Dolly Varden 1007 by Mayboy 852.

## 4322 DIANA.

Calved March 6, 1882. Bred by B. F. Peck, East



Bethany, N. Y. By Flitton 7th 1490. Dam Candy Girl 5th 3075 by Helena's Huron 8th 663, 2d dam Candy Girl 756 by Empire 5th 536.

4323

ROXY.

Calved June 15, 1875. Bred by J. P. Fish, Chelsea, Vt. Sold Jan. 15, 1880, to Sanford F. Dutton, Williamstown, Vt. By Bismarck 2187. Dam Sylvia 4301 by Phil Sheridan 2196, 2d dam Buttercup 4300 by Winchester 1243, 3d dam Beauty 530 by Bloomfield 2d 311.

4324

RED CHERRY.

Calved May 2, 1876. Bred by J. P. Fish, Chelsea, Vt. Sold Feb. 28, 1881, to S. F. Dutton, Williamstown, Vt. By Bismarck 2187. Dam Sylvia 4301 by Phil Sheridan 2196, 2d dam Buttercup 4300 by Winchester 1243. 3d dam Beauty 530 by Bloomfield 2d 311.

4325

NELLIE GRAY.

Calved June, 1878. Bred by J. P. Fish, Chelsea, Vt. Sold Nov. 20, 1879, to E. B. Dennison, of the same place. By Vermont 2188. Dam Roxy 4323 by Bismarck 2187, 2d dam Sylvia 4301 by Phil Sheridan 2196, 3d dam Buttercup 4300 by Winchester 1243, 4th dam Beauty 530 by Bloomfield 2d 311.

4326

FIRE FLY.

Calved June 16, 1879. Bred by J. P. Fish, Chelsea, Vt. Sold Nov. 20, 1879, to E. B. Dennison, of the same place. By Vermont 2188. Dam Roxy 4323 by Bismarck 2187, 2d dam Sylvia 4301 by Phil Sheridan 2196, 3d dam Buttercup 4300 by Winchester 1243, 4th dam Beauty 530 by Bloomfield 2d 311.

**4327 GRACE DARLING.**

Calved July 15, 1881. Bred by Daniel Tom, Rix Mills, O. Sold Sept. 28, 1881, to G. A. McMillen, Galligher, O. By Joe 1563. Dam Fanny 3712 by Bonner 1837, 2d dam Belle 2d 623 by Baltic 262.

**4328 CURLY MYRT.**

Calved Dec. 21, 1881. Bred by John McMillen & Son, Galligher, O. By St. Julien 1555. Dam Flora 1295 by Prince of Wales (Tye) 998.

**4329 HADDA.**

Calved Feb. 18, 1882. Bred by Daniel Tom, Rix Mills, O.; calved the property of John McMillen & Son, Galligher, O. Sold to George McCreary, of the same place. By Joe 1563. Dam Posy 3711 by Dan Baker 444, 2d dam Belle 2d 623 by Baltic 262.

**4330 BILL'S BLANCHE 2d.**

Calved Nov. 30, 1879. Bred by J. A. Bill, Lyme, Ct. By Duke of Hampden 6th 507. Dam Blanche 4309 by Grant 2d 639, 2d dam Little Mary 1844 by Nero 2d 904.

**4331 BILL'S HETTY 3d.**

Calved Dec. 8, 1879. Bred by J. A. Bill, Lyme, Ct. By Duke of Hampden 6th 507. Dam Hetty 2d 2840 by Royal Duke 2d 1084, 2d dam Hetty 1487 by Nero 2d 904.

**4332 BILL'S SUSANNAH.**

Calved June, 1880. Bred by O. B. King, Watertown, Ct.; calved the property of J. A. Bill, Lyme, Ct. By King's Duke 767. Dam Susie 2d 3007 by Mattoon's Lion 849, 2d dam Susie 2583 by Bethel 299.

## 4333 BILL'S DOLLY.

Calved July, 1880. Bred by O. B. King, Watertown, Ct.; calved the property of J. A. Bill, Lyme, Ct. By King's Lion 1437. Dam Susie 3d 3008 by King's Duke 767, 2d dam Susie 2583 by Bethel 299.

## 4334 IDA V.

Calved March 17, 1881. Bred by Tyler Burnside, Maryland, N. Y. By Red Rover 1042. Dam Belle 3d 621 by Sammy 1096.

## 4335 ELLA BURNSIDE.

Calved April 17, 1881. Bred by Tyler Burnside, Maryland, N. Y. By Red Rover 1042. Dam Dinah 2931 by Madison 813, 2d dam Belle 3d 621 by Sammy 1096.

## 4336 LADY WOOLLEY.

Calved Dec. 7, 1881. Bred by Pemberton Palmer, Whipple, O.; calved the property of E. S. Kilbury, Plain City, O. By Frank 1333. Dam May 1987 by Salem 1092.

## 4337 BEAUTY 1386.

Calved April, 1872. Bred by Benj. Blakeslee, Watertown, Ct. Sold May 1, 1877, to Preston Atwood, of the same place. By Uncle Sam 1197. Dam Beauty 566 by Holkham 690.

## 4338 QUEEN ANN.

Calved May 1, 1876. Bred by Preston Atwood, Watertown, Ct. Sold Feb. 23, 1882, to Geo. L. Hamlin, Lanesville, Ct. By Sam 1095. Dam Beauty 4337 by Uncle Sam 1197, 2d dam Beauty 566 by Holkham 690.

4339

FLORA.

Calved Jan. 18, 1880. Bred by Preston Atwood, Watertown, Ct. Sold March 28, 1880, to Geo. L. Minor, Roxbury, Ct. By Hudson 700. Dam Beauty 4337 by Uncle Sam 1197, 2d dam Beauty 566 by Holkham 690.

4340

MYRA.

Calved May 12, 1876. Bred by Preston Atwood, Watertown, Ct. By Sam 1095. Dam Lydia 1903 by Uncle Sam 1197.

4341

ALEEFA.

Calved March 20, 1878. Bred by Preston Atwood, Watertown, Ct. By Grant 638. Dam Lydia 1903 by Uncle Sam 1197.

4342

MINNIE.

Calved Nov. 20, 1879. Bred by Preston Atwood, Watertown, Ct. By Grant 638. Dam Myra 4340 by Sam 1095, 2d dam Lydia 1903 by Uncle Sam 1197.

4343

LIZZIE MENTOR.

Calved Nov. 26, 1881. Bred by J. C. Alward & Son, Pataskala, O. By Mentor 1839. Dam Shirley Dare 2515 by Jenny's Climax 731.

4344

NORA JUNE.

Calved June 20, 1881. Bred by Payne K. Leech, Utica, Mich. By Livingston 1443. Dam Nora 2d 2166 by Arrowhead 255.

4345

FAULTLESS.

Calved April 17, 1881. Bred by P. K. Leech, Utica, Mich. By Livingston 1443. Dam Nancy 3d 3022 by Arrowhead 255, 2d dam Nancy 2d 2094 by Megunticook 858.

## 4346 LOVELY OF UTICA.

Calved April 20, 1881. Bred by Leech & Walker, Utica, Mich. Sold to P. K. Leech, of the same place. By Devon Prince 1444. Dam Lovely 27th 1883 by Cole's Puritan 2d 405.

## 4347 DEVON PRINCESS.

Calved May 3, 1881. Bred by P. K. Leech, Utica, Mich. By Livingston 1443. Dam Lorraine 2853 by Eric 540, 2d dam Faustina 1258 by Arrowhead 255.

## 4348 MAY BLOOM.

Calved May 13, 1881. Bred by P. K. Leech, Utica, Mich. By Devon Prince 1444. Dam Nancy 2093 by Hiawatha 681.

## 4349 CURLY.

Calved in 1860. Bred by John Corp, Freetown, N. Y.; calved the property of Seneca Daniels, Lakeville, Cal. Sold to J. R. Rose, of the same place. By Saratoga Boy 2216. Dam Fashion 1256 by Mayboy 114.

## 4350 VIXEN 1519 H.

Calved Jan. 8, 1855. Bred by E. M. Crippen, Coldwater, Mich. Sold to C. A. Ely, Elyria, O. Sold to Henry Williamson, of Alameda Co., Cal. By Duke of Devon 58. Dam Victoria 2657 by Dibble 46.

## 4351 LADY WILLIAMSON.

Calved in 1862. Bred by Henry Williamson, of Alameda Co., Cal. Sold to J. R. Rose, Lakeville, Cal. By Lorain 2217. Dam Vixen 4350 by Duke of Devon 58, 2d dam Victoria 2657 by Dibble 46.

**4352** MAUD (1478)—1398 H.

Calved April 3, 1856. Bred by Geo. Vail, Troy, N. Y. Sold to A. B. Conger, Waldberg, N. Y. Sold Oct., 1860, to Seneca Daniels, Lakeville, Cal. By Mayboy 115. Dam Milkmaid 2019 by Norfolk 913.

**4353** MAUD.

Calved in 1863. Bred by Seneca Daniels, Lakeville, Cal. Sold to J. R. Rose, of the same place. By Saratoga Boy 2216. Dam Maud 4352 by Mayboy 115, 2d dam Milkmaid 2019 by Norfolk 913.

**4354** MAUD 3d.

Calved in 1870. Bred by J. R. Rose, Lakeville, Cal. By Bloomfield 2219. Dam Maud 4353 by Saratoga Boy 2216, 2d dam Maud 4352 by Mayboy 115, 3d dam Milkmaid 2019 by Norfolk 913.

**4355** ANNIE MORRIS.

Calved Feb., 1878. Bred by J. R. Rose, Lakeville, Cal. Sold Oct., 1881, to Jas. Morris, Weaverville, Cal. By Phil Sheridan 2220. Dam Maud 3d 4354 by Bloomfield 2219, 2d dam Maud 4353 by Saratoga Boy 2216, 3d dam Maud 4352 by Mayboy 115, 4th dam Milkmaid 2019 by Norfolk 913.

**4356** MAUD 2d.

Calved Oct. 14, 1867. Bred by J. R. Rose, Lakeville, Cal. By Bloomfield 2219. Dam Maud 4353 by Saratoga Boy 2216, 2d dam Maud 4352 by Mayboy 115, 3d dam Milkmaid 2019 by Norfolk 913.

**4357** FAIRY.

Calved Sept. 4, 1869. Bred by J. R. Rose, Lakeville, Cal. By Bloomfield 2219. Dam Maud 4353 by Saratoga Boy 2216, 2d dam Maud 4352 by Mayboy 115, 3d dam Milkmaid 2019 by Norfolk 913.

4358

MADA.

Calved Sept., 1879. Bred by W. C. Coulter, Newark, O. Sold April 8, 1882, to Ralph Shaw, of the same place. By Bar-celia 271. Dam Shirley Dare 2515 by Jenny's Climax 731.

4359

SISS.

Calved April 1, 1882. Bred by W. C. Coulter, Newark, O. Sold April 8, 1882, to Ralph Shaw, of the same place. By Ishmael 1296. Dam Mada 4358 by Bar-celia 271, 2d dam Shirley Dare 2515 by Jenny's Climax 731.

4360

GINNETTE.

Calved Sept. 20, 1880. Bred by W. C. Coulter, Newark, O. By Bar-celia 271. Dam Jenny Brown 2d 1567 by Dandy 446.

4361

AFTON LADY.

Calved April 5, 1882. Bred by E. M. Johnson & Son, Afton, N. Y. By Billy 2d 2023. Dam Maggie 3026 by The President 137, 2d dam Daisy 947 by Chatsworth 30.

4362

BETSY BAKER.

Calved June 28, 1879. Bred by Daniel Tom, Rix Mills, O. By Bonner 1837. Dam Posy 3711 by Dan Baker 444, 2d dam Belle 2d 623 by Baltic 262.

4363

ROSA BAKER.

Calved June 29, 1881. Bred by Daniel Tom, Rix Mills, O. By Joe 1563. Dam Betsy Baker 4362 by Bonner 1837, 2d dam Posy 3711 by Dan Baker 444, 3d dam Belle 2d 623 by Baltic 262.

## 4364 QUEEN ADA.

Calved July 14, 1881. Bred by Daniel Tom, Rix Mills, O. By Joe 1563. Dam Ada 2858 by Dan Baker 444, 2d dam Gipsy 2d 1381 by Dan Baker 444.

## 4365 LADY JANET.

Calved July 18, 1881. Bred by Daniel Tom, Rix Mills, O. By Joe 1563. Dam Maud 3713 by Bonner 1837, 2d dam Belle 2d 623 by Baltic 262.

## 4366 MILKMAID.

Calved April 22, 1881. Bred by John Blake, Whipple, O. Sold to Daniel Tom, Rix Mills, O. By Breastwork 1294. Dam Lulu 2810 by Dan Baker 444, 2d dam Cherry 2d 825 by Baltic 262.

## 4367 GRISETTE.

Calved March 7, 1882. Bred by E. D. Hicks, Nashville, Tenn. By Georgianna's Puritan 1st 620. Dam Graceful 3742 by Patterson 1867, 2d dam bred by Gov. Bowie, from his Patterson stock.

## 4368 BERYL.

Calved March 14, 1882. Bred by E. D. Hicks, Nashville, Tenn. By Georgianna's Puritan 1st 620. Dam Beauty 3739 by Patterson 1867, 2d dam bred by Gov. Bowie, from his Patterson stock.

## 4369 DAISY DECATUR.

Calved Jan. 29, 1882. Bred by Dr. N. D. Thomas, Decatur, Mich. By Baltimore Chief 2130. Dam Indian Red 1525 by Haynoke 658.

## 4370 BELLE HUDSON.

Calved May 10, 1881. Bred by Preston Atwood, Watertown, Ct. By Hudson 700. Dam Minnie 4342 by Grant 638, 2d dam Myra 4340 by Sam 1095, 3d dam Lydia 1903 by Uncle Sam 1197.



# INDEX TO AMERICAN DEVON RECORD NUMBERS.

---

## BULLS.

---

Abbott .....	1882	Bashan .....	2015
Abdallah .....	1807	Bastic .....	1681
Abe .....	1532	Bastion 2d .....	1856
Abe 8th .....	1776	Bayard .....	1319
Abe 9th .....	1777	Bayard .....	1699
Aberdeen .....	1943	Bayard .....	2202
Abe's Comet .....	1990	Baxter .....	2236
Abington .....	1552	Bazan .....	1838
Achilles .....	1944	Beaconsfield .....	1982
Adam .....	2053	Beauregard .....	1446
Admiral .....	2151	Beauty .....	1462
Admired President .....	2016	Beauty's Duke .....	2146
Agnostic .....	2228	Beckley .....	1781
Albert .....	1519	Beecher .....	1509
Albert .....	1922	Belknap .....	1358
Albert Banker .....	1920	Belknap .....	2203
Albert Victor .....	1736	Beimont .....	1448
Alonzo .....	1650	Ben .....	1724
American Flitton 1st .....	2007	Benjamin .....	1299
American Flitton 2d .....	2008	Benmore .....	1337
Andrew Jackson .....	2017	Bennie .....	2223
Annable .....	2065	Bennington .....	2148
Archer .....	1868	Ben Wilson .....	2128
Artemas 2d .....	1644	Bertram .....	1397
Arthur .....	1957	Big Phil .....	1936
Arthur S. J. W. ....	2087	Bildad .....	2129
Asteroid .....	2152	Billy .....	1306
Bacchus .....	1419	Billy .....	2147
Badger .....	1529	Billy 1st .....	1342
Ballou .....	2055	Billy 2d .....	2023
Baltimore .....	2102	Billy Boy .....	1345
Baltimore Chief .....	2130	Billy Button .....	2195
Baltimore Prince .....	1434	Billy Cheatham .....	1871
Bangor .....	1938	Billy Moore .....	1851
Banker .....	1974	Bishop .....	1450
Bar Bodine .....	1893	Bismarek .....	2187
Bar Helena 3d .....	1287	Blackhawk .....	2149
Barley .....	1404	Blackwood .....	1290
Barley 2d .....	2070	Bloomfield .....	1476
Barnabas .....	1406	Bloomfield .....	1748
Bar-nemo 2d .....	1288	Bloomfield .....	2018
Barney .....	1351	Bloomfield .....	2219
Baron .....	1407	Bloomfield 2d .....	2019
Baronet .....	1289	Bloomfield 4th .....	2072
Baronet .....	2162	Bloomfield 5th .....	2073
Baronet Elgin .....	2176	Blucher .....	1279

## 394 INDEX TO AMERICAN DEVON RECORD NUMBERS.

Blucher .....	1539	Captain .....	2137
Blucher .....	1588	Captain C. G. ....	2061
Blucher .....	1895	Captain Jack .....	1950
Bluffer .....	1371	Captain Kid .....	2132
Bob .....	1662	Captain P. H. ....	2071
Bob Cherry .....	2191	Carl .....	1832
Bodine 2d .....	2032	Carlos .....	2013
Bodineer .....	1291	Carter .....	1305
Bonn .....	1472	Cato .....	1608
Bonner .....	1329	Cecrops .....	1930
Bonner .....	1837	Champion .....	1939
Bonnycastle .....	1617	Champion .....	1280
Bon Ton .....	1757	Chancellor .....	1875
Boss Boy .....	1340	Chaperon .....	1883
Boston .....	1557	Chaplain .....	1899
Bouncer .....	1334	Charles .....	2014
Bouncer .....	2088	Charley .....	1582
Bowie .....	1876	Cherokee .....	1382
Bracken .....	1756	Cherokee .....	1634
Brainerd .....	2049	Chevalier .....	1880
Brandywine .....	2041	Chieftain .....	2161
Brant .....	1344	Choctaw .....	1375
Breastwork .....	1294	Christopher .....	2100
Bright .....	1862	Chuzzlewit .....	2229
Britton .....	1420	Clannaboro .....	1967
Brown .....	1788	Clarendon .....	1293
Brownie .....	1825	Cleon .....	1606
Brown Jeans .....	1873	Cliff .....	2027
Bruce .....	1410	Clifford .....	2099
Bruiser .....	1284	Clifton Boy .....	1968
Brutus .....	2089	Climax .....	1451
Buckeye .....	1331	Clinton .....	1467
Buckeye Boy .....	2189	Colebrook .....	2231
Buffler .....	1316	Cole's Perfection ..	1369
Fulldozer .....	1827	Colonel .....	1764
Bummer .....	2131	Colonel .....	1818
Burnett .....	1648	Colonel 2d .....	1307
Burnett 2d .....	2038	Colonel Capron .....	1932
Burnett 3d .....	2039	Colonel Choate .....	2134
Burnett 4th .....	2040	Colonel Rogers .....	1416
Buster .....	1719	Colonel Ross .....	1595
Butler .....	1330	Colonel Stimson .....	2141
Cadmus .....	2044	Colossus .....	2002
Caledon .....	2120	Columbus P. ....	2074
Caledonia .....	1857	Comet .....	1346
Candy 4th .....	1483	Comet .....	1433
Candy 5th .....	1495	Comet .....	2105
Candy 5th .....	1516	Comet N. ....	2024
Candy 6th .....	1514	Comet (Young) .....	1392
Candy 7th .....	1515	Comet (Young) .....	1980
Candy 8th .....	1518	Commodore .....	1453
Candy 9th .....	1481	Commodore .....	1701
Candy 9th .....	1512	Conqueror .....	2033
Candy 10th .....	1482	Coplay .....	1536
Candy 10th .....	1513	Cornwall .....	2079
Candy 11th .....	1517	Count Rumford .....	2182
Candy B. 7th .....	1492	Count Rumford Jr. ....	2183
Candy C. 6th .....	1491	Cowslip's Duke .....	1496
Candy D. 8th .....	1497	Credo .....	1888
Captain .....	1820	Crown Chief .....	1676

Crown Prince	1714	Duke of Avon 9th	2112
Croydon 2d	1966	Duke of Avon 10th	2113
Croydon Boy	1965	Duke of Cambridge	1570
Curly	1833	Duke of Clifton 6th	1710
Curly Boy	2144	Duke of Darlington	1336
Cyril	1459	Duke of Dauphin	1445
Cyrus	1860	Duke of Devon	1964
Czarowitch	1789	Duke of Devonhill	1622
Dacotah	1816	Duke of Devonshire	1924
Dan	1471	Duke of Dublin	1866
Dandy	1465	Duke of Fairview	1849
Dandy	1722	Duke of Flitton	1484
Dandy	1989	Duke of Flitton Jr.	1487
Dandy Somerset	2175	Duke of Hampden 7th	1322
Dane Boy	2020	Duke of Hampden 8th	1318
Danville	2026	Duke of Hampden 10th	1913
Dare	2068	Duke of Hanover	1814
Dark Prince	1391	Duke of Iris	1685
Dashwood	1996	Duke of Lebanon	2190
Dauphin	1800	Duke of Madison	2208
Davis	1441	Duke of Middlesex	1969
Defiance	2184	Duke of Middleton	1528
Delaware	1835	Duke of Middleton 2d	1797
Delaware 2d	1503	Duke of Monroe	2029
Delaware Chief	1500	Duke of Oak Creek	1527
Delaware Chief 2d	1501	Duke of Oxford	1447
Delaware Chief 3d	1502	Duke of Shelby	2212
Dennis	2158	Duke of Suffolk	1754
Devon Prince	1444	Duke of Washington	1984
Dexter	1332	Duke of Wellington	1886
Dexter	1609	Duke of Wellington	2077
Dexter	1842	Duke of Westbrook	1821
Diamond	1328	Duke of York	1684
Diamond R.	2031	Dwight	1638
Dick	1464	Earl	1959
Dick	2115	Earl of Exeter	1910
Dick Taylor	1455	Eclipse	1498
Dictator	1811	Eclipse	1969
Dillon	1861	Eclipse	1963
Dime	1461	Eighty One	2031
Dimon's Lion	1365	El Bloomine	1902
Dixon	1830	Elgin 2d	1793
Dobson	2058	Emerald Boy	1270
Dock	1335	Empire 6th	1817
Dot	1612	Engineer	1703
Duke	1535	Ericson	1458
Duke	1759	Ethan Allen Jr.	1574
Duke 3d	1567	Fairy's Duke	1396
Duke 3d	1751	Fairy's Last	1647
Duke B.	2094	Fantoro	2192
Duke Chenango	2022	Fayal	1652
Duke Colvin	1858	Fearless	1549
Duke Frank	2005	Felix (Young)	1400
Duke of Avon 2d	1533	Ferdinand	1415
Duke of Avon 2d	1743	Flitton	1478
Duke of Avon 3d	1742	Flitton 3d	1480
Duke of Avon 4th	1744	Flitton 5th	1485
Duke of Avon 5th	1740	Flitton 7th	1490
Duke of Avon 6th	2110	Flitton 8th	1486
Duke of Avon 7th	2111	Flitton 9th	1494

396 INDEX TO AMERICAN DEVON RECORD NUMBERS.

Flitton 10th .....	1488	Gladstone .....	2172
Flitton 11th .....	1489	Glen Roy 2d .....	1275
Flitton 12th .....	1479	Golddust .....	1885
Flitton Duke .....	1363	Gold Dust 2d .....	1545
Florissant .....	1925	Goldfinch .....	1546
Forester .....	1813	Goldseeker .....	1962
Forest King .....	1828	Goldsmith 2d .....	1544
Frank .....	1308	Gorges .....	1625
Frank .....	1333	Governor .....	1469
Frank .....	1428	Governor .....	1637
Frank .....	1562	Governor .....	1872
Frank P. .....	2078	Governor Hawley .....	1409
Frank Carlton .....	1350	Governor Low .....	1278
Franklin .....	1353	Governor Shirley .....	1654
Franklin B. .....	2086	Governor Tilden .....	1511
Fred .....	1315	Gracchus .....	1881
Fred Morris .....	2226	Grand Duke .....	1752
Fred Queen .....	2084	Grand Master .....	1726
Fremont .....	1651	Grand Master 2d .....	1771
Fremont .....	1923	Granger .....	1357
Friar .....	1878	Green Mountain Boy .....	2037
Froissart .....	1877	Green Mountain Duke .....	2067
Fulton .....	1121	Grimes .....	1785
Garfield .....	1994	Guernsey 1st .....	1560
Garfield 2d .....	1578	Guernsey 2d .....	1561
Garfield P. P. .....	2082	Gurnee Lad .....	2106
Gem's Duke .....	1401	Gurnee Lad 2d .....	2107
General Bliss .....	1688	Gustave .....	1672
General Crawford .....	1723	Hail Columbia .....	1551
General Doyle .....	1772	Hamilton .....	1716
General Garfield .....	1865	Hamilton .....	1774
General Garfield .....	1916	Hamlet .....	1687
General Garfield .....	1941	Hamlet .....	1844
General Garfield .....	2043	Hampden .....	2010
General Garfield C. B. .....	2047	Hampden 2d .....	2036
General Grant .....	1918	Hampden 3d .....	1730
General Hancock .....	1810	Hampden 4th .....	1731
General Hancock .....	1863	Hampden 5th .....	1732
General Hancock .....	1951	Hancock .....	2123
General Hancock .....	2181	Hanlon .....	1601
General Hood .....	1360	Harley M. 2d .....	1706
General Lion .....	2140	Harley M. 2d .....	1755
General Pope .....	1273	Harry .....	1348
General Prince .....	1474	Hartland .....	1510
General Ross .....	1274	Haynoke 2d .....	1379
General Sheridan .....	1721	Haynoke 3d .....	1912
General Stager .....	2145	Hector .....	1641
General Windham .....	1738	Hector .....	1697
Genesee 3d .....	1507	Helena's Puritan .....	1626
George .....	1355	Henry .....	1680
George .....	1667	Henry 1st .....	1631
George .....	1826	Henry 2nd .....	1632
George 1st .....	1621	Henry D. .....	2083
George 2d .....	1628	Herbert .....	1640
George 3d .....	1584	Hercules .....	1661
George Barlow .....	1864	Hercules .....	2163
George Lubeck .....	2085	Hero .....	1452
Georgianna's Puritan 2d .....	1616	Hero .....	2138
Georgianna's Puritan 4th .....	1627	Hero .....	2139
Gilmore .....	1411	Hero 2d .....	1568

Hero 3d .....	1671	John Bull .....	1935
Hero 3d .....	1569	John Gilpin .....	2060
Herod .....	1639	John P. ....	2225
Herod .....	1690	John Peck .....	1784
Herod .....	1786	John Titus .....	2122
Hero B. ....	1051	Jolly Rover .....	2209
Hero Silvara .....	2006	Josh Billings .....	2059
Hickory .....	1283	Jove .....	2127
Highflyer .....	1834	Jude .....	1422
Highland Duke .....	1384	Julius .....	1432
Highland Prince .....	1383	Juno .....	2210
Hilton .....	1824	Jupiter .....	2042
Hilvra's Prince .....	1456	Jupiter .....	2186
Hiram Boy .....	2174	Kensington .....	1715
Homer .....	1325	Kentucky .....	1972
Hooton .....	1576	Keyno .....	1281
Houdie .....	1880	Keystone .....	1819
Howard .....	1542	Kilpatrick .....	1591
Hudson K. ....	1954	King Cole .....	1704
Humbert .....	1597	King Fred .....	2166
Humboldt .....	1457	King James .....	2164
Huzzah .....	1575	King John .....	1760
Hyde's Duke 2d .....	1414	King of the Dairy .....	2035
Hyde's W. Duke .....	1780	King of Ury .....	1765
Imperial .....	1298	King's Garfield .....	1955
Inchiquire .....	1700	King's Lyon .....	1437
Independence .....	1292	King William .....	2171
Ingomar .....	1295	King William 2d .....	1436
Iron Duke .....	1297	Kit Carson S. ....	2069
Ishmael .....	1296	Lackawanna .....	1550
Ivanhoe .....	1717	Ladd .....	1605
Ixion .....	2178	Laddie .....	2034
Jack .....	1473	Lady Mary's Duke .....	1377
Jack .....	1524	Lady Mary's Duke 2d .....	1709
Jack .....	1534	La Fayette .....	1898
Jack .....	1846	Lazy Tom .....	2199
Jack 2d .....	1848	Leader .....	1356
Jack Chandler .....	1587	Lebanon .....	2056
Jack Frost .....	1572	Lee 2d .....	1309
Jacks' Alive .....	1611	Leland .....	1372
Jackson .....	1540	Lemuel .....	1645
Jackson S. ....	2101	Lengthy .....	1282
Jacob .....	1847	Leo .....	1787
Jaguar .....	1636	Leo .....	1940
James Merson .....	1629	Leo .....	1460
Jared .....	1808	Leonidas .....	1655
Jay .....	1891	Leopold .....	1530
Jeddo .....	1809	Lepus .....	1413
Jeff .....	1842	Le Roy .....	1271
Jefferson .....	1286	Lew .....	1354
Jefferson .....	1646	Lientenant .....	1897
Jerry .....	1405	Linden .....	2096
Jerry .....	1525	Lionel .....	1653
Job .....	1573	Lion King .....	1956
Jockey .....	2076	Litchfield 2d .....	1499
Joe .....	1937	Litchfield 2d .....	1766
Joe Bright .....	2200	Litchfield 3d .....	1894
Joe of Iowa .....	2109	Little Tom .....	1934
John .....	1522	Livingston .....	1443
John B. E. B. ....	2108	Lochiel .....	2230

Long John	1317	Monarch	1548
Lorain	2217	Monarch	1660
Lord Baltimore	1558	Menarch	1971
Lord Brooke	2021	Monitor	1689
Lord Byron	1423	Monitor	1926
Lord Byron	1604	Monroe	1393
Lord Byron	1983	Monroe Chief	2165
Lord Davy	1822	Montpelier	1915
Lord Douglas	1707	Mordecai	1917
Lord Elgin	1702	Morillo	1929
Lord Elgin 3d	1615	Morning Star	1373
Lord Macaulay	1712	Moses B.	2153
Lord Nelson 3d	2050	Mountain Buck	1737
Lothario	1903	Munroe	1408
Lovely's Puritan	1618	Nahabed	2063
Lovely's Puritan 2d	1619	Napoleon	1686
Lucifer	1998	Ned	1610
Lytton	1412	Ned Morris	2205
Madison	1506	Nelson	1439
Madison	1815	Nelson	1692
Mahaska Boy	1593	Nelson	1960
Majestic's Duke	1399	Nelson 2d	2064
Major	1526	Neptune	2180
Major	1579	Nero	1312
Major	1599	Nero	1385
Major	1762	Nero	2150
Major	2095	Nero	2160
Major B.	1725	New England	1805
Major General	2154	Nimrod	1398
Major Shaw	2159	Nimrod	2003
Major Titus	1986	Nora's Arrowhead	2211
Mamito	1658	Nora's Benson	1741
Marion	1649	Norman	2097
Marmaduke	1341	North America	1364
Marquis of Lorne	1921	Oakford	1958
Mars	1614	Og	1803
Mars	1728	Ohio Boy	1735
Mars	2197	Ohio Boy	2090
Marshall	1633	Ohio Lad	1390
Marshfield	2001	Old Fort	1727
Massasoit	1378	Oliver	1521
Matt Gardner	1870	Oliver	1931
Mattoon's Lion 4th	1320	Omega	1975
Max	2126	Oneco	2091
Maximillian	1657	Oneida	1374
May Boy	1314	Oneida Chief 2d	1767
May Boy	1841	Ononda	1973
May Boy	1852	Oratorio	2233
May Boy	1859	Orion	1928
May Boy 2d	2207	Orion	1976
May Boy R.	2080	Oronell	1666
Mayor Beaudry	1691	Osceola	1380
Mazepa	1953	Osman	1708
Melody's Duke	1729	Otego	1613
Mentor	1839	Othello	1520
Merrimack 2d	1970	Otsego	1836
Metamora	1366	Otsego (Young)	1580
Mike	2135	Otselie	1429
Mirzaan	1659	Otto	1823
Monarch	1359	Paladin	1905

Palermo .....	2204	Red Chief .....	1389
Pamunkey .....	1368	Red Cloud .....	1313
Pat .....	2142	Red Cloud .....	1326
Patrick .....	1773	Red Cloud .....	1948
Patterson .....	1867	Red Cloud 2d .....	1435
Pearl's Duke .....	1747	Red Dick .....	1468
Pedro .....	2222	Red Eye .....	1821
Pendennis .....	1902	Red Jacket .....	1387
Perry .....	1417	Red Jacket .....	1596
Perry 2d .....	1352	Red Jacket .....	1901
Phillip .....	1418	Red Jacket .....	2201
Phil Sheridan .....	2196	Red Jacket 2d .....	1625
Phil Sheridan .....	2220	Red Oak .....	1947
Pickwick .....	1801	Red Prince .....	2155
Pierce .....	1272	Regulator .....	1768
Pitcher .....	1431	Remus .....	2118
Ponto .....	2214	Rena's Boy .....	2012
Portage .....	1577	Rena's Huron 4th .....	1285
Powhattan .....	1367	Resolute .....	1778
Powhattan .....	1394	Reveler .....	2125
Prince .....	1664	Richard C. B. .....	2177
Prince .....	1696	Richmond .....	2062
Prince .....	2048	Ripley .....	1343
Prince .....	2234	Roaney .....	2103
Prince 1st .....	1556	Robin .....	1590
Prince Albert .....	1362	Robin 2d .....	1543
Prince Albert .....	1853	Robin Hyde .....	1589
Prince Bismarck .....	1914	Robin Ruff .....	1388
Prince Cahoon .....	1347	Rob Roy .....	1376
Prince Imperial .....	2167	Rob Roy W. .....	2009
Prince John .....	2168	Roderick Dhu .....	1911
Prince John .....	2221	Rodney .....	1673
Prince Leopold .....	1695	Roger .....	1674
Prince Napoleon .....	1763	Rome .....	1978
Prince of Lapeer .....	1581	Romeo .....	1310
Prince of Orange .....	1761	Romeo .....	1424
Prince of Wales .....	1683	Romeo .....	1554
Prince of Wales 18th .....	1677	Romeo .....	1946
Prince of Wales 19th .....	1919	Romeo B. .....	1952
Prince of Wales 20th .....	1395	Roscoe 2d .....	1508
Prince William .....	1427	Rose's Comet .....	2011
Prince Winton .....	1995	Rover .....	1475
Professor .....	2054	Rover Shaw .....	2157
Protection .....	1758	Royal .....	1802
Proudfoot .....	1559	Royal Britton .....	1466
Puritan .....	1349	Royal Duke 3d .....	1324
Puritan 4th .....	1889	Royal Duke 7th .....	1323
Puritan Boy .....	1620	Royal George .....	1845
Puritan Lad .....	1630	Ruben Davis .....	2232
Putnam .....	1426	Ruben (Young) .....	2000
Quakake .....	1300	Runyan .....	1890
Rajah Brook .....	1277	Rutland .....	1782
Ralph .....	1425	S. A. Douglas .....	1327
Ranger .....	2235	Salamander .....	1997
Rangoon .....	1927	Salem .....	1470
Ransom .....	1440	Sambo .....	2136
Ratler .....	1892	Sammy .....	1908
Red Buck .....	1831	Sampson Y. .....	1988
Red Buck .....	1949	Sam's Sam .....	1985
Red Champion .....	2092	Sam Tilden .....	1538

## 400 INDEX TO AMERICAN DEVON RECORD NUMBERS.

Sam Weller.....	1884	Thomas.....	1734
Sandy.....	2215	Thomas Flitton.....	2198
Santy.....	2143	Thomas M. Holt.....	1493
Saratoga Boy.....	2216	Tippo.....	1886
Scott.....	2116	Tom.....	1477
Servosse.....	2057	Tom.....	1523
Shadeland Chief.....	2173	Tom.....	1855
Shah of Appledale.....	1594	Tom Blake.....	1303
Shelby Boy.....	1269	Tom Hendricks.....	1541
Shelby L.....	1887	Tom Paine.....	2156
Sheito 3d.....	2114	Tom Scott.....	1454
Shiner.....	1402	Tom's Plow Boy.....	2224
Shirley.....	1665	Triumph 2d.....	1463
Shirley's Duke.....	1656	Triumph 2d.....	1779
Silver Horn.....	1933	Trott.....	1670
Sir Arthur.....	1698	Turk.....	1531
Sir Charles.....	1812	Tyecon.....	1668
Sir Fenwick Williams.....	1718	Unadilla.....	2117
Sir Garnet Walseley.....	1775	Uncas 2d.....	2206
Sir George Cathcart.....	1790	Uncle Jake.....	1682
Sir Guy.....	1843	Uncle Tom.....	1850
Sir Hugh Rose.....	1745	Valentine.....	1547
Sir John Inglis.....	1603	Valiant.....	2104
Sir Stuart.....	1769	Vanderford.....	1904
Sir Thomas Picton.....	1749	Van Kirkman.....	1869
Sir Walter Scott.....	2093	Vermont.....	2188
Sir William.....	1304	Vermont Boy.....	1311
Sitting Bull.....	1598	Vernonter.....	1403
Spanker.....	2227	Vernon.....	1806
Sportsman.....	1565	Verona Champion.....	2030
Squantum.....	2179	Victor.....	1750
Stanley.....	1791	Victor.....	1899
Stanley.....	1854	Victor.....	2218
Star.....	1678	Victor II.....	1993
Starlight.....	1607	Vixen.....	1504
Sterling.....	1663	Wachusett.....	2025
St. Julien.....	1555	Waldemar.....	1713
Stoky.....	1900	Walter.....	1370
Stout.....	1583	Wanda's Puritan.....	1623
St. Patrick.....	1992	Ward.....	1643
Student.....	2194	Warrior.....	1799
Sturdy.....	1996	Washington.....	1987
Success.....	1361	Washington.....	2004
Suffield King.....	1999	Washington Depot.....	2121
Sunrise.....	1942	Watehemoket.....	1981
Sutton.....	1906	Watertown Duke.....	1438
Tasso.....	1669	Wellington.....	1586
Taurus.....	1896	Wellington.....	1961
Taurus.....	2169	Whipple.....	1339
Tecumseh.....	1276	Whiteball.....	1537
Telegraph.....	1804	Wilber.....	1829
Tempest.....	1979	Wilber.....	2028
Texas Jim.....	2213	Wilbraham 5th.....	1733
The Colonel.....	1693	Willard.....	2052
The Dean.....	1874	Winchester.....	2098
The General.....	1711	Winnebago.....	1381
The Major.....	1720	Winooski Prince.....	1753
The Marquis.....	1705	Winooski Prince 2d.....	2066
Theodore Tilton.....	1746	Wonder.....	2133
Thiers.....	1430	Woodbury's Fazio.....	2046



INDEX TO AMERICAN DEVON RECORD NUMBERS. 401

Worcester -----	2045	Young Count -----	2185
Wyalusing -----	1301	Zanzibar -----	1945
Wyoming -----	1642	Zeb Vance -----	2075
Yankee Bill -----	1338	Zollicoffer -----	1449
York -----	2124	Zulu -----	1600
You Bet -----	1553		

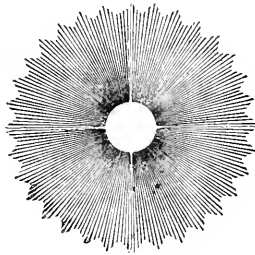

# COWS.

---

Abbess	3744	Amaryllis	4280
Abessa	3751	Amber B.	4100
Acacia	3487	Ancinone	3577
Active	4232	Anna	4257
Actress	4056	Annabell	4005
Ada	2858	Anne	3310
Ada	3123	Annie	2891
Adalina	3399	Annie 2d	4113
Ada Nelson	3998	Annie Flitton	2814
Adelaide	3036	Annie Laurie	3148
Adelaide	3200	Annie Laurie	3519
Adelaide 2d	3248	Annie Laurie	3790
Adeline 3d	3147	Annie Laurie	3927
Adell	3929	Annie Laurie 2d	4319
Adena	3861	Annie Morris	4355
Afton Lady	4361	Arna	3034
Afton Lilley	4317	Aspasia	3973
Agnis	3812	Aster	3539
Agnis 3d	2857	Audenried	2803
Agnis 4th	2861	Augusta 2d	3094
Albia	4251	Aurora	3830
Aleefa	4341	Autumn Belle	2905
Aleen	4222	Azalea	3423
Alfaretta	4272	Azalea	3757
Alice	3204	Badger Girl	2839
Alice	4176	Badger Girl	3969
Alice 2d	3205	Balsam	3495
Alice Bronson 2d	3211	Banner	4102
Alice Ohio	4027	Bar-Beauty	3636
Alicia	3738	Baroness	3679
Alida	3043	Beatrice	3376
Alida	3595	Beatrice	3753
Alida 5th	2967	Beatrice K.	4090
Alida Pomeroy	3666	Beauty	2829
Alessandra	2907	Beauty	2929
Alma	3040	Beauty	2975
Alma	3774	Beauty	3130
Alma 2d	4111	Beauty	3251
Alpheratz	3336	Beauty	3551
Alta Vela	4221	Beauty	3698
Amanda	3035	Beauty	3739
Amanda 4th	3012	Beauty	4337

Beauty 2d .....	2849	Bertha J. M. ....	4103
Beauty 2d .....	3516	Beryl .....	4368
Beauty 3d .....	3011	Bessie .....	2767
Beauty 3d .....	3139	Bessie .....	3193
Beauty 5th .....	2958	Bessie .....	3465
Beauty 8th .....	2957	Bessie .....	3546
Beauty 10th .....	3219	Bessie H. ....	4067
Beauty 11th .....	3220	Bessie Barefoot .....	4092
Beauty 15th .....	3864	Bessie May .....	4089
Beauty 16th .....	3866	Bessie Wilkes .....	4308
Beauty 17th .....	3868	Betsy .....	3733
Beauty 6th G. ....	2968	Betsy 2d .....	2835
Beauty (Young) 2d .....	2754	Betsy Baker .....	3361
Beckie .....	3558	Betsy Baker .....	4362
Becky B. B. ....	4094	Betsy Brown .....	2951
Beet 2d .....	4138	Betsy Trotwood .....	2737
Beet 3d .....	3246	Betsy W. ....	4093
Belinda .....	4015	Bettie .....	3215
Belle .....	2939	Betty .....	2972
Belle .....	3063	Beulah .....	3418
Belle .....	3378	Bevy .....	4087
Belle 2d .....	3863	Bianca .....	3462
Belle 8th .....	3247	Bill's Blanche 2d .....	4330
Belle 9th .....	4195	Bill's Cleopatra 5th .....	3676
Belle Amanda .....	3847	Bill's Dolly .....	4333
Belle Bronson .....	4081	Bill's Hetty 3d .....	4331
Belle Clifton .....	3542	Bill's Lady Stafford 7th .....	4311
Belle Flora 3d .....	2764	Bill's Little Mary 3d .....	4313
Belle Flora 8th .....	2771	Bill's Rose 22d .....	3678
Belle Flora 9th .....	2773	Bill's Rose 24th .....	4031
Belle Flora 15th .....	2779	Bill's Rose 25th .....	4310
Belle Flora 16th .....	2780	Bill's Rose 26th .....	4312
Belle Helena 5th .....	2765	Bill's Susannah .....	4332
Belle Helena 11th .....	2783	Bill's Susie 4th .....	3677
Belle Hudson .....	4370	Bill's Susie 5th .....	4032
Belle Mason .....	2777	Bill's Susie 6th .....	4314
Belle Miller .....	2776	Bird .....	3269
Belle of Mapleville .....	3667	Blanche .....	2774
Belle of Oneida .....	2882	Blanche .....	2865
Belle of Peconic .....	3795	Blanche .....	3002
Belle of Springfield .....	3896	Blanche .....	3015
Belle of the Meadow .....	3377	Blanche .....	3192
Belle of the Meadow .....	4068	Blanche .....	3261
Belle of the West .....	2917	Blanche .....	3932
Belle of Washington .....	4135	Blanche .....	4309
Belle of Worcester .....	2906	Blanche Sanborn .....	4289
Belle Patterson 3d .....	2763	Bloom .....	3530
Belle Patterson 5th .....	2769	Bloome .....	3687
Belle Patterson 8th .....	2758	Bloome .....	3804
Belle Patterson 9th .....	2785	Bloome 2d .....	2883
Belle Titus .....	4130	Blosse .....	3822
Belle Watertown .....	3846	Blossom .....	3514
Bellsona .....	3885	Blue .....	3436
Belmont .....	3761	Blue Eyes 4th .....	2772
Bernice .....	2802	Blue Eyes 5th .....	2775
Bernice .....	3771	Blush .....	4150
Bertha .....	2970	Bonnah .....	2979
Bertha .....	3264	Breda 2d .....	3789
Bertha 2d .....	4118	Brenda D. ....	4095
Bertha Elgin .....	4091	Bride .....	2766

## 404 INDEX TO AMERICAN DEVON RECORD NUMBERS.

Bride of Greenwood	4168	Cherry	3143
Bright Eye	2969	Cherry	3224
Bright Eyes	3631	Cherry	3745
Bright Promise 2d	3262	Cherry	3807
Bright Promise 3d	3263	Cherry 2d	2838
Bright Promise 4th	4194	Cherry 2d	3278
Brilliant	2768	Cherry 4th	2855
Brilliant	3635	Cherry 4th	3283
Broad Horns Beauty	3867	Cherry 5th	3274
Bronte	2806	Cherry 5th	4214
Buckeye Belle	2869	Cherry A.	3286
Buckeye Girl	4294	Cherry Bly	3943
Buttercup	3440	Cherry Concord	4287
Buttercup	3706	Cherry Hyde	3298
Buttercup	3794	Cherry of Lapeer 3d	2739
Buttercup	3883	Cherry of Lapeer 5th	3272
Buttercup	4300	Cherry of Lapeer 7th	3288
Buttercup 2d	3442	Cherry Quartly	3289
Buttercup Ada	4105	Cherry Red	4185
Cactus	3612	Cherry Rena	4106
Caddie	2896	Chloe	2959
Caddie	3419	Cinderella	3898
Caddie	3924	Clara	3133
Caddie 2d	3177	Clara	3645
Caddie 3d	3178	Clara 2d	3291
Caddie 4th	4275	Clara 3d	3292
Calla	3923	Clarissa	3308
Camilla	4006	Cleopatra	3027
Camilla 2d	4112	Cleopatra	3146
Candace	3997	Cleopatra 2d	2900
Candy Girl	3184	Cleopatra 2d	3946
Candy Girl 5th	3075	Cleopatra 3d	2841
Candy Girl 6th	3082	Cleopatra 4th	2845
Candy Girl 7th	3088	Cleosa	2808
Candy Girl 8th	3078	Clifton Belle	3433
Carnie	3658	Cloud	2933
Cantie	3664	Clover	3312
Cappy	2864	Coquette	3972
Carnation	3485	Cora	2867
Carnation 2d	2918	Cora	3157
Caroline	4051	Cora	4228
Caroline 2d	3164	Cora Clark	4315
Caroline 3d	3165	Coral	3759
Carrie	3010	Cora L. B. H.	4069
Carrie	3199	Cora P.	4030
Carrie	3222	Corinth	3708
Carrie	3300	Cornelia	4060
Carrie	4255	Corrinne	3956
Carrie Belle	3573	Cory	3187
Carrie Belle	3783	Countess	3550
Carrie Belle 2d	4122	Cowslip	3414
Celestia	3872	Cowslip 2d	3660
Celia	3659	Cream Pot	3881
Centennial	3142	Creole	3911
Ceres	3295	Crescent	4007
Ceres	3746	Crucita	3971
Cerito	3752	Curly	3115
Chance 12th	3270	Curly	3221
Charis	2873	Curly	3849
Cherry	2886	Curly	4349

Curly 2d.....	3302	Diana.....	4322
Curly Myrt.....	4328	Diana 2d.....	3819
Curly Princess.....	4210	Dinah.....	2931
Curt.....	2997	Dinah.....	3145
Curt 2d.....	2998	Dinah Rose.....	4037
Curt's Nelly.....	3917	Dolly.....	3452
Custard.....	3999	Dolly C.....	3591
Cute 2d.....	3114	Dolly Dutton.....	3831
Cute 4th.....	4171	Dolly Varden.....	3216
Cute R. 3d.....	4126	Dolly Varden.....	3428
Cutellie.....	3299	Dora.....	2837
Cynthia.....	3623	Dora.....	3772
Daffodil.....	3897	Dora.....	3928
Dahlia.....	3594	Dora 2d.....	2847
Daisy.....	2938	Dora Dimple.....	3307
Daisy.....	3041	Dora General.....	4231
Daisy.....	3141	Dora Lapeer.....	4316
Daisy.....	3284	Dory.....	3185
Daisy.....	3492	Dory 4th.....	3318
Daisy.....	3509	Dot.....	3045
Daisy.....	3588	Dotty Dimple.....	4162
Daisy.....	3740	Dove.....	4101
Daisy 2d.....	2843	Doxy.....	2833
Daisy 2d.....	3306	Duchess.....	3124
Daisy 2d.....	3728	Duchess.....	3424
Daisy 5th.....	3303	Duchess.....	4235
Daisy 6th.....	3087	Duchess 2d.....	4243
Daisy 7th.....	3101	Duchess 3d.....	4246
Daisy 7th.....	3305	Duchess 4th.....	4256
Daisy 8th.....	4220	Duchess Ella.....	4245
Daisy Brown.....	2953	Duchess of Avon.....	4125
Daisy Chelsea.....	4306	Duchess of Dauphin.....	3930
Daisy Dean.....	3271	Dyer's Beauty.....	3833
Daisy Decatur.....	4369	Early Bird.....	3766
Daisy Keller.....	3680	Echo.....	3962
Daisy May.....	3405	Edith.....	3092
Daisy Newton.....	3663	Edith 10th.....	3365
Daisy Oxford.....	4226	Edith 11th.....	3366
Daisy P.....	4088	Edith 12th.....	3691
Daisy Shaw.....	4227	Edith B.....	3692
Daisy Yale.....	3888	Edith C.....	3693
Dakota.....	2924	Edith Phelps.....	3626
Dame.....	4169	Edith Phelps 2d.....	4142
Damsel.....	3749	Edith Phelps 3d.....	4268
Dane Co. Girl.....	3968	Edna.....	3001
Daphne.....	3754	Edna.....	3905
Darling M.....	4108	Effie.....	3194
Dazey.....	3884	Effie E.....	3961
Dell.....	3129	Egeria.....	3150
Dell 2d.....	4183	Eleanor.....	3540
Demirep.....	3779	Elfin.....	3048
Devona.....	3598	Elise.....	4000
Devon Girl.....	3398	Eliza.....	3811
Devon Princess.....	4347	Eliza.....	4046
Devonshire Lass.....	2753	Ella.....	2828
Devon's Pride.....	4063	Ella.....	3599
Dew Drop.....	3054	Ella.....	3689
Dew Drop.....	3632	Ella Belle.....	3541
Dew Drop.....	4159	Ella Burnside.....	4335
Diamond.....	2940	Ella J.....	4299

406 INDEX TO AMERICAN DEVON RECORD NUMBERS.

Ella L. ....	3781	Fairy 11th C. ....	3374
Ella Udall .....	4270	Fairy 22d B. ....	4097
Elleen .....	4166	Fairy 26th E. ....	2978
Ellie Rhea .....	4167	Fairy Belle 2d .....	2930
Elta .....	4160	Fairy Fern .....	3629
Elva .....	4011	Fairy Hill .....	3839
Emeline .....	3825	Fairy of Gurnee .....	4114
Emily .....	3517	Fairy of Rochelle .....	4119
Emily 2d .....	3371	Fairy's Beauty .....	2961
Emily 3d .....	3941	Famous .....	3855
Emm .....	3488	Fan .....	3197
Emma .....	3047	Fanchette .....	2986
Emma .....	3362	Fanciful .....	2988
Emma .....	3951	Fancy .....	2877
Emma 2d .....	3697	Fancy .....	3028
Emma Blake .....	4196	Fancy .....	3370
Emma's Pride .....	3926	Fancy .....	3447
Empress .....	3454	Fancy 3d .....	3065
Empress .....	3726	Fancy 4th .....	3072
Empress .....	3940	Fancy H. ....	3350
Empress .....	4234	Fancy H. 3d .....	4029
Empress 2d .....	4239	Fancy J. ....	2985
Empress 3d .....	4240	Fancy Shaw .....	4230
Empress 4th .....	4241	Fannie .....	3348
Esma B. ....	4010	Fannie .....	3592
Estella .....	2809	Fannie J. ....	3945
Estelline 2d .....	3111	Fannie K. ....	4083
Estelline 3d .....	4177	Fanny .....	2887
Ethel .....	2850	Fanny .....	2956
Ethel .....	3476	Fanny .....	3712
Etta .....	3071	Fanny 2d .....	2854
Etta .....	3277	Fanny 2d .....	2888
Eudora .....	3893	Fanny 2d .....	4131
Eudoxia .....	3862	Fanny Fern B. ....	4014
Eugenia .....	3375	Fanny L. ....	3515
Eugenia .....	3931	Fanny Pedley 2d .....	3171
Eugenie .....	4244	Fanny Pedley 3d .....	4132
Eunomia .....	3155	Fanny Wason .....	4188
Eva .....	2871	Fantell .....	3387
Eva .....	2911	Fatimitza .....	4281
Eva .....	2955	Faultless .....	4345
Eva .....	3266	Faultless Fairy .....	2991
Evaleen .....	3547	Favourite .....	3524
Eva Queen .....	4298	Fawn .....	4180
Eveline .....	2919	Fay .....	4172
Excelsior .....	3910	Festina .....	3345
Fair Blonde .....	3799	Festina 2d .....	4110
Fairfield Bloom .....	3000	Fidelia .....	3347
Fairlie .....	2795	Firefly .....	3218
Fairy .....	3127	Fire Fly .....	4326
Fairy .....	3434	Flamingo .....	3694
Fairy .....	4099	Fleda .....	3396
Fairy .....	4357	Flirt .....	3338
Fairy 1st .....	3066	Flirt .....	3657
Fairy 2d .....	3067	Flitton .....	3854
Fairy 19th .....	2935	Flora .....	3313
Fairy 61st .....	2796	Flora .....	3314
Fairy 2d E. H. ....	4073	Flora .....	3383
Fairy 10th C. C. ....	2992	Flora .....	3461
Fairy 10th E. ....	2976	Flora .....	4339

Flora 2d.....	3238	Gertrude.....	3349
Flora 2d.....	3388	Getty.....	2974
Flora 3d.....	3239	Gillyflower.....	3335
Flora 3d.....	3389	Ginnette.....	4360
Flora Burnside.....	3652	Gipsy.....	3057
Flora Nelson.....	2749	Gipsy.....	3096
Flora Titus.....	4204	Gipsy.....	4190
Florence.....	2746	Gipsy 6th.....	3717
Florence.....	3013	Gipsy 7th.....	3718
Florence.....	3373	Gipsy Girl.....	4218
Florence 2d.....	3390	Gloria.....	4321
Florence F.....	2987	Glossy.....	3328
Florette.....	3337	Gold Drop.....	3149
Florinda.....	3196	Gold Dust.....	3255
Florine.....	4034	Golden Robin.....	3913
Florine 2d.....	3344	Grace.....	2947
Floss.....	3683	Grace.....	2989
Flower.....	2971	Grace.....	3140
Flower.....	3823	Grace.....	3201
Flower.....	3860	Grace.....	3287
Forest Queen.....	4158	Grace.....	3637
Forest Rose.....	4155	Grace Darling.....	4327
Foxy V.....	4038	Graceful.....	3479
Fox Glove.....	3486	Graceful.....	3742
Frances.....	3633	Graceful.....	3935
Frances.....	3732	Gratitude.....	3755
Frolie.....	3741	Gretchen.....	3360
Frou frou.....	3820	Grisette.....	4367
Fuchsia.....	3206	Gussie.....	3801
Full Blood 2d.....	3053	Hadda.....	4329
Gabrielle.....	3334	Harlie.....	4164
Gail Hambleton.....	3869	Harmony 3d.....	2821
Gaily.....	2895	Harmony 4th.....	2822
Gamma.....	3359	Harriet.....	2966
Gay.....	3699	Harriet Shippo.....	2793
Gay 2d.....	3729	Hattie.....	4242
Gazelle.....	3333	Hattie H.....	4292
Gebago's Nora.....	3536	Hawthorn.....	2927
Gem.....	3120	Hawthorn.....	3605
Gem.....	3259	Heartsease.....	2801
Gem 2d.....	3170	Heartsease.....	3437
Gem 2d.....	4072	Hebe.....	3341
Gem 4th.....	3716	Helen.....	2909
Gem 7th.....	3068	Helen.....	3325
Gem 8th.....	3069	Helen 2d.....	3125
Gem 9th.....	4084	Helen F.....	4003
Gem 10th.....	3135	Helena.....	3025
Gem 11th.....	3136	Helena.....	3273
Gem 12th.....	3137	Helena 1st.....	3918
Gem 13th R.....	4085	Helena 2d.....	3919
Genevieve.....	4040	Helena 5th.....	3079
Genieva.....	3499	Helena 6th.....	3083
Gennette.....	2973	Helena 8th.....	3080
Georgia.....	3656	Helena 9th.....	3084
Georgianna.....	2804	Helena 10th.....	3076
Georgianna 6th.....	3085	Helena 51st.....	2885
Georgianna 9th.....	3324	Helena 52d.....	3322
Georgianna 11th.....	3984	Helena 53d.....	3622
Geranium.....	3788	Helena 53d.....	3985
Gertrude.....	3191	Heloise.....	3033

408 INDEX TO AMERICAN DEVON RECORD NUMBERS.

Henrietta .....	3342	Japonica .....	2791
Henrietta .....	3798	Jean .....	4193
Hester H. ....	3340	Jean Blake .....	4039
Hester Shipps .....	2792	Jeannette .....	3330
Hetty 2d .....	2840	Jemina .....	3673
Hilpa .....	3346	Jennie .....	3180
Hollyberry .....	2872	Jennie .....	3237
Hollyhoek .....	3821	Jennie .....	3731
Holmes' Fairy 3d .....	3725	Jennie .....	3842
Hope .....	3339	Jennie .....	3933
Hortense .....	2954	Jennie .....	4248
Hortie .....	3412	Jennie 2d .....	2902
Huldah .....	3879	Jennie 2d .....	3843
Hunlbat's Beauty .....	4152	Jennie Flitton .....	4307
Hyacinth .....	3355	Jennie Pike .....	3624
Hyde's Hyacinth .....	3397	Jenny .....	3703
Hygeia .....	3685	Jenny 3d .....	3891
Iantha .....	2789	Jenny 4th .....	2820
Ida .....	3046	Jenny 4th .....	3892
Ida .....	3144	Jenny Lind .....	3429
Ida .....	3297	Jenny Lind .....	3555
Ida .....	4254	Jenny Lind .....	3607
Ida 1st .....	3207	Jenny Lind 9th .....	3870
Ida 2d .....	2962	Jerusha .....	4023
Ida 3d .....	3209	Jessamine .....	3332
Ida 4th .....	3696	Jessica .....	3179
Ida Ann .....	3644	Jessie .....	2993
Ida Birthday .....	4107	Jessie .....	3311
Ida Irvington .....	3401	Jessie .....	3408
Idalia .....	2759	Jessie .....	3806
Ida V. ....	4334	Jessie .....	3878
Idol .....	2760	Jessie .....	3974
Illinois .....	3787	Jessie .....	4283
Imalda .....	2787	Jessie 3d .....	4074
Imogene .....	2786	Jessie 4th S. ....	4075
Ina .....	3949	Jessie 5th H. ....	4076
Inez .....	2790	Jessie Davy .....	4233
Inez .....	2874	Jessie Davy 26th .....	2798
Inez .....	3406	Jessie Moulton .....	3665
Inez .....	3996	Jessie Queen .....	4252
Iona .....	2897	Jessie Ranger .....	3900
Iona .....	2761	Jewell .....	3056
Ione 2d .....	4147	Jewell .....	3508
Iowa .....	2922	Jewess .....	3672
Irene .....	2932	Jill .....	3400
Irene .....	3154	Jilt .....	3331
Iris .....	3228	Joanna .....	3802
Isabella .....	2738	Josephine .....	2825
Isabella .....	2762	Josephine .....	4279
Isis .....	3775	Josephine .....	4291
Itasca .....	2794	Josephine 7th .....	3409
Itasca .....	3561	Josephine 7th .....	3411
Ivy Leaf .....	2788	Josephine 8th .....	3410
Jacinth .....	3329	Josephine Johnson .....	4121
Jane .....	3601	Josie L. ....	4293
Jane .....	3684	Jubilee .....	3671
Jane 3d .....	2881	Judy .....	3060
Janette .....	3832	Julia .....	2879
Jane Ishmael .....	3899	Julia .....	3131
Jane Jewell .....	3688	Julia .....	3526



INDEX TO AMERICAN DEVON RECORD NUMBERS. 409

Julia	3782	Lady Lincoln	4096
June	3234	Lady Lorne	3581
June	3268	Lady Lucy	3473
June Minnie	3979	Lady Mary	2915
Juniata	2926	Lady Mary	3382
Juniata	3670	Lady Maud	2863
Juno	3235	Lady Maud	4215
Juno	4302	Lady Maud 2d	4219
Juno 2d	3992	Lady Maud 3d	3430
Kate	2827	Lady Maud 3d a	3431
Kate	3039	Lady Maud 3d	4216
Kate	3044	Lady Miller	2862
Kate	3385	Lady Miller	3480
Kate	3535	Lady Morris	3723
Kate 3d	3089	Lady of Gurnee	4116
Kathaline	4157	Lady of the Lake	2899
Katie	3188	Lady of the Lake	3513
Katie 2d	3166	Lady Ross	3245
Katie Bly	3532	Lady Stafford 4th	3444
King's Rose 2d	3014	Lady Stafford 5th	3445
Kitty	3042	Lady Stafford 6th	3446
Kitty	3714	Lady Superior	3425
Lady	3055	Lady Theresa	3091
Lady	3529	Lady Viola	3975
Lady	3743	Lady Washington	2826
Lady 6th	3422	Lady Washington	3032
Lady 8th	3420	Lady Weldon	3244
Lady 8th	3421	Lady Williamson	4351
Lady G.	2937	Lady Woolley	4336
Lady Allis	4050	Lady (Young)	2941
Lady Baker	3379	Lais	3756
Lady Bird	3491	Lalla Rookh	3777
Lady Bird	3853	Lalla Rookh 4th	3764
Lady Cleveland	3710	Larkspur	3494
Lady Cole	2910	Lassie	3750
Lady Crawford	3681	Laura	3106
Lady Cromwell	3243	Laura	3762
Lady Culpepper	3260	Laura 5th	3449
Lady Darral	3369	Laura 6th	3020
Lady Devon	2823	Laura T.	3315
Lady Elgin 6th	3320	Lavender	3856
Lady Elgin 7th	3319	Lavina	3596
Lady Elgin 8th	3770	Lawn Beauty	4066
Lady Elizabeth	3858	Leah	3453
Lady Elizabeth 2d	3859	Lela Bly 2d	3070
Lady Evelyn	3877	Lena	2944
Lady Franklin	3606	Lena	2964
Lady Hampden	3890	Lena	2996
Lady Hayes	3176	Lena	3051
Lady Hilton	3367	Lena	3110
Lady Huron 2d	4174	Lena	3156
Lady Inehiquire	3443	Lena	3267
Lady Jackson	3175	Lena	3426
Lady Jane	3163	Lena 2d	3052
Lady Janet	4365	Lena 3d	3709
Lady Jenny	3916	Lena Prichard	4276
Lady Laura	3450	Lene	3625
Lady Light	3556	Lenna	3417
Lady Light 2d	3700	Leondine	3353
Lady Lily	3719	Leonora 2d	4028

# 110 INDEX TO AMERICAN DEVON RECORD NUMBERS.

Leonore .....	3352	Lovely .....	2963
Leora .....	4008	Lovely 2d .....	3469
Lesbia .....	3641	Lovely 28th .....	2884
Letta .....	2866	Lovely 29th .....	3321
Leva .....	3936	Lovely 30th .....	3466
Lida .....	3108	Lovely 31st .....	3468
Lightfoot .....	3659	Lovely 32d .....	3017
Lilith .....	3195	Lovely 33d .....	3767
Lilly .....	3364	Lovely 34th .....	3768
Lilly 3d .....	3058	Lovely 35th .....	3983
Lilly 3d .....	3454	Lovely E. ....	3963
Lilly 7th .....	3018	Lovely of Utica .....	4346
Lilly 8th .....	3019	Lovely Queen .....	4055
Lilly McPherson .....	3160	Lucerne .....	4058
Lily 2d .....	3240	Lucille .....	3467
Lily 3d .....	3241	Lucille .....	2984
Lily 4th .....	3242	Lucinda .....	4271
Lily 7th .....	3455	Lucky .....	3784
Lily A. ....	3457	Lucretia .....	3796
Lily B. ....	3458	Lucretia .....	4209
Lily C. ....	3459	Lucretia .....	4212
Lily P. ....	3920	Lucy .....	3575
Lily A. 2d .....	4191	Lucy .....	3634
Lily of the Field .....	3522	Lucy 2d .....	3474
Lina 2d .....	3651	Lucy 2d .....	3763
Linda .....	4022	Lucy 3d .....	3470
Linda May .....	3402	Lucy 4th .....	3471
Litchfield Belle 2d .....	2875	Lucy 4th .....	3674
Little Beauty .....	3808	Lucy 5th .....	3472
Little Beauty .....	4115	Lucy Bly .....	3533
Little Buttercup .....	2913	Lucy Flitton .....	2817
Little Fairy M. ....	4104	Luella .....	2983
Little Fraud .....	4041	Luella .....	3604
Little Mary 2d .....	2844	Lula .....	2936
Little Pet .....	3765	Lula .....	4012
Lizzie .....	3257	Lulu .....	2810
Lizzie .....	3518	Lulu .....	2948
Lizzie .....	4109	Lulu .....	3090
Lizzie Belle .....	3543	Lulu .....	3569
Lizzie Mentor .....	4343	Lulu .....	3990
Lizzie Tilton .....	3229	Lulu .....	4154
Lofty .....	4290	Lulu 2d .....	3991
Lola .....	3640	Lulu Einsel .....	3995
Long Horn .....	4295	Luna .....	3049
Long Horn 2d .....	3093	Luna .....	3441
Loo .....	3372	Luna .....	4305
Loophorn .....	3850	Luna 2d .....	3050
Lorena .....	3874	Lunetta .....	3464
Lorraine .....	2853	Mabel .....	3016
Lotta .....	2943	Mabel .....	3326
Lotta .....	3837	Mabel .....	3510
Lottie .....	2807	Mabel .....	3809
Lottie .....	3586	Mada .....	4358
Lottie .....	3844	Madam .....	4033
Lotty .....	2811	Madeline .....	3351
Lou .....	3948	Madeira .....	3758
Louisa .....	3613	Madge .....	4181
Louise .....	3107	Magenta .....	3309
Louise .....	3566	Maggie .....	3026
Louise .....	4059	Maggie .....	3489

Maggie	3528	May	3484
Maggie	3593	May	3523
Maggie	4247	May 2d	3493
Maggie 2d	3478	May 2d	4179
Maggie 2d	3722	May Bee	3736
Maggie 3d	3081	May Bloom	4348
Maggie 4th	3086	May Florence	3994
Maggie 5th	3099	May Flower 4th	2752
Maggie 6th	3100	May (Girl)	4229
Maggie May	3520	May Otsego	4277
Maggie Morris 2d	4124	May Queen	3600
Maiden	3638	May Queen 4th	3497
Maid of Bellevue	3256	May Queen P.	4062
Maid of Princeton	3391	May Titus	4133
Maid of Ury	3214	McArthur's Helena 1st	3655
Majestic 12th A.	3358	McArthur's Helena 2d	3653
Majestic 15th	3357	McArthur's Helena 3d	3654
Majestic 16th	2800	McArthur's Helena 4th	2912
Malissa	3511	McArthur's Twilight	3077
Malvina	3198	Meadow Flower	2748
Maple Emma	4266	Meadow Lily	3173
Margaret	3250	Meadow Queen	4020
Maria	3327	Medusa	2982
Maria	3818	Meligo 4th	3817
Marian	3490	Meligo 5th	3826
Maria Randolph	3836	Melody 2d	3500
Marie P. H.	4054	Melody 3d	3501
Marigold	3611	Melody 4th	4203
Marilla	2799	Melody 6th	4061
Marion	3814	Melody A.	4205
Marion G.	4265	Melody B.	4206
Maroon	3813	Melpomene	3152
Martha	3587	Melva C.	4127
Martha	3590	Mercedes	4139
Martha 2d	3730	Merrie Christmas	4198
Martha M.	4197	Merry May	3030
Mary	2870	Meta	4149
Mary	3105	Metta	4001
Mary 2d	4175	Midge	3475
Mary Morris	3293	Mignon	2898
Mary Ohio	3865	Mignonette	2750
Matchless P.	4065	Mild Eyes (Young)	3582
Maud	2990	Milkmaid	4366
Maud	3128	Millie	2747
Maud	3159	Millie	2952
Maud	3713	Millie	2981
Maud	4352	Min	3512
Maud	4353	Mina	3122
Maud 2d	2860	Mina	3249
Maud 2d	4356	Mina Hilton 2d	4117
Maud 3d	4354	Minerva	4303
Maud Brown	2952	Minette	4186
Maud Flitton	2813	Mink	4173
Maud Hume	3886	Minneapolis	3343
Maud O.	4026	Minnesota	2923
Maud S.	3760	Minnie	3304
Maud S.	3809	Minnie	3780
May	3062	Minnie	4342
May	3161	Minnie 21st	3503
May	3265	Minnie 22d	3502

## 412 INDEX TO AMERICAN DEVON RECORD NUMBERS.

Minnie 23d	3504	Nan Nugget	3828
Minnie 24th	3507	Narcissus	3889
Minnie 25th	3505	Nell	4184
Minnie 26th	3506	Nella	3690
Minnie A.	3906	Nella J.	4098
Minnie B.	3907	Nellie	2894
Minnie C.	3908	Nellie	3661
Minnie Bell	2824	Nellie	3934
Minnie E. H.	3980	Nellie 2d	3527
Minnie May	3976	Nellie 2d	4128
Minnie Meg	3982	Nellie 3d	4129
Minnie Muchmilk	3978	Nellie Bliss	2818
Minnie Sessions	3965	Nellie Gray	4325
Minnie's Gift	3737	Nellie Morris	3734
Minta	2812	Nellie P.	3950
Mira	2980	Nelly 2d	3774
Miranda	3815	Nelly 3d	2832
Miss Lee	3281	Nelly 4th	3531
Missouri	3190	Nellie Bly	3407
M. L. E.	2755	Nelly Bly 2d	2928
M. L. I.	2756	Nelly Bly 2d	3534
Mollie	4238	Nelly Bly 2d	3953
Molly	3134	Nelly Bly 3d	3981
Molly	3317	Nemophilla 4th	2778
Molly	3354	Nemophilla 6th	2781
Molly	3715	Nemophilla 7th	2784
Molly	3720	Nettie 2d	2889
Molly	3835	Netty	3186
Molly 2d	3064	Nina	3456
Molly 2d	3721	Nixe	3776
Molly H.	4045	No Name	4021
Molly Puritan	4057	Nora	3021
Molly Stark 2d	2859	Nora	4296
Morning Star	4123	Nora 2d	4318
Moss Rose	3576	Nora June	4344
Moss Rose B.	4018	Norna 2d	2914
Mountain Belle	3141	North Anna	2893
Mountain Belle	4288	Nuba Flitton	2816
Mountain Maid	3029	Nuba's Rose	2815
Mountain Maid	3394	Nydia	4143
Mountain Rose	2908	Nydia 2d	4144
Mountain Rose 2d	3521	Oakland Pink	4025
Mountain Star	3024	Octavia	3642
Mrs. Stowe	2934	Olive	2770
My Girl	3827	Olivia	3895
My Pet	3427	Olympia	3921
Myra	2878	One Horn Baltimore	4285
Myra	3368	Onondaga Belle	3031
Myra	4340	Onondaga Mate	3824
Myrtie	2994	Ora	4148
Myrtle	3435	Ora	4320
Nameless	4019	Orcole	3914
Nameless 2d	2876	Orcole	4223
Nancy 2d	3113	Orphan	2782
Nancy 3d	3022	Orphan Girl	3254
Nancy 3d	3112	Orphan Girl	3797
Nancy 4th	3675	Pansy	2945
Nancy Brown	2950	Pansy	3608
Nancy Fuller	3023	Pansy B.	4004
Nannette	3525	Pauline	2805

Pearl.....	3212	Princess.....	3392
Pearl.....	3748	Princess.....	3597
Pearl 2d.....	3126	Princess.....	3852
Peggy.....	4217	Princess.....	4236
Peony.....	3438	Princess 2d.....	3174
Pert.....	4178	Princess 2d.....	4249
Pet.....	3138	Princess 3d.....	4250
Pet.....	3213	Princess 5th.....	3552
Pet.....	3253	Princess 6th.....	3553
Pet.....	3380	Princess 7th.....	4199
Pet.....	3404	Princess 8th.....	4200
Pet.....	3800	Princess A.....	4208
Pet.....	4047	Princess B.....	4201
Pet 2d.....	3381	Princess Alice.....	3646
Petunia.....	3958	Princess Alice.....	3785
Phebe.....	3202	Princess Amanda.....	3279
Phelps' Beauty.....	4153	Princess Anna.....	3386
Phelps' Emma.....	4260	Princess Beatrice.....	3648
Phelps' Emma 2d.....	4261	Princess Beatrice.....	3786
Phelps' Faucy.....	3627	Princess Helena.....	3650
Phelps' Fancy 2d.....	4262	Princess Jenny.....	2856
Phelps' Fancy 3d.....	4263	Princess Louise.....	3006
Phelps' Fancy 4th.....	4264	Princess Louise.....	3649
Philena.....	3203	Princess Louise 2d.....	3955
Philena.....	4286	Princess Mary.....	3647
Phoebe.....	4017	Princess of Bedford.....	3282
Phryne.....	3987	Princess of Kent.....	2741
Picture.....	3857	Princess of Kent 2d.....	2742
Pinafore.....	4282	Princess of Kent 3d.....	2743
Pink.....	3009	Princess of Kent 4th.....	2744
Pink.....	3117	Princess Rosetta.....	4079
Pink.....	3210	Princess Toto.....	4284
Pink.....	3630	Princess Uncas.....	3901
Pink 2d.....	3544	Provincial Maid.....	4165
Pink 2d.....	3841	Prunella.....	2977
Pink 3d.....	3545	Psyche.....	3151
Pink 5th.....	4211	Puritan Girl 3d.....	3323
Pink Beauty.....	4071	Puritan Girl 4th.....	3554
Pink Belle.....	4120	Puss.....	3116
Pink E. H.....	4070	Pussy.....	3970
Pink's Curly.....	4207	Quaker Bess.....	4082
Pink Titus.....	4134	Queen.....	2834
Plum.....	4259	Queen.....	3403
Polly.....	3834	Queen.....	4237
Polly.....	4049	Queen 2d.....	3791
Poppy.....	3460	Queen 2d.....	4253
Portia.....	3294	Queen 2d.....	4258
Posey.....	3162	Queen 3d.....	4035
Posey.....	3711	Queen Ada.....	4364
Pride 4th.....	2999	Queen Ann.....	4338
Pride of Prince.....	3937	Queen Bessie.....	2868
Pride P. H.....	4053	Queen of Lamoille.....	3915
Primrose.....	3356	Queen of Lillies.....	4080
Primrose.....	3628	Queen of Mahaska.....	3230
Primrose.....	3682	Queen of May 4th.....	3701
Princess.....	3003	Queen of May 5th.....	3702
Princess.....	3119	Queen of Oaks.....	4182
Princess.....	3280	Queen of Pleasant Hill.....	3061
Princess.....	3316	Queen of Scots.....	4064
Princess.....	3363	Queen of Ury.....	3415

## 414 INDEX TO AMERICAN DEVON RECORD NUMBERS.

Quiet.....	4137	Rose 22d.....	2846
Quiet 2d.....	4140	Rose Banker.....	3585
Quiet 3d.....	4141	Rose Bud.....	3851
Redan.....	3482	Rose Bud 2d.....	3578
Red Beauty.....	3810	Rose Bud 3d.....	3579
Red Bird.....	2920	Rose Bud 4th.....	3580
Red Bird.....	3217	Rose Colvin.....	3803
Red Cherry.....	4324	Roselle.....	4187
Red Gipsy.....	4016	Rose of Baltimore 7th.....	3583
Red Heart.....	3686	Rose of Baltimore 8th.....	3584
Red Lady.....	3705	Rose of Baltimore 9th.....	3181
Red Riding Hood.....	4013	Rose of Sharon.....	4269
Red Robin.....	3912	Rose Titus.....	3887
Red Rose.....	3290	Rosetta.....	3567
Red Rose 2d.....	2921	Rosey.....	3132
Red Rose 2d.....	3559	Rosey.....	3183
Red Rose 2d.....	3944	Rosey 2d.....	3704
Red Rose 3d.....	3560	Rosy.....	3589
Red Rose 3d.....	3947	Roxie.....	3873
Red Rose Banker.....	4297	Roxy.....	3840
Ree.....	3236	Roxy.....	4923
Reed's Fairy.....	3902	Rubie.....	2904
Reed's Fairy 2d.....	3903	Ruby.....	3182
Relief.....	3384	Ruby.....	3276
Rena.....	3038	Ruby.....	3557
Rena 9th.....	3538	Ruby.....	3747
Rena 12th.....	3167	Ruby.....	4161
Rena 13th.....	3168	Ruby 2d.....	3816
Rena 17th.....	3562	Ruby N.....	3939
Rena 18th.....	3563	Ruth.....	3778
Rena Rawson.....	4170	Ruth.....	4156
Rhoda.....	3875	Sadie.....	2903
Rhoda A.....	3564	Sally.....	3483
Rhoda B.....	3565	Salmagundi.....	2942
Rosa.....	2949	Salome.....	3639
Rosa.....	3285	Sanborn's Favorite.....	3448
Rosa.....	3413	Sarah.....	3095
Rosa 2d.....	2946	Sarepta.....	4044
Rosa Baker.....	4363	Satie.....	3568
Rosa Bixby.....	2852	Scarlet.....	3393
Rosalia.....	2819	Scarlet 2d.....	2916
Rosalia.....	3477	Scotland Belle.....	3942
Rosa McPherson.....	3158	Shaw's Pet.....	4225
Rosamond 3d.....	3989	Shirley.....	3793
Rose.....	3037	Silky Queen.....	3960
Rose.....	3118	Siss.....	4359
Rose.....	3252	Sissie.....	3904
Rose.....	4189	Skipper Lass.....	4036
Rose 2d.....	2836	Slippery.....	3275
Rose 4th.....	3231	Snipper.....	3695
Rose 5th.....	3232	Speck.....	4136
Rose 5th.....	3570	Sprightly.....	2892
Rose 6th.....	3233	Starlight.....	3925
Rose 7th.....	3988	Stately 2d.....	3643
Rose 8th.....	3074	Stella.....	3894
Rose 14th.....	3004	Stella Morris.....	3735
Rose 15th.....	3005	Strawberry B.....	4002
Rose 18th.....	3572	Suke.....	4192
Rose 20th.....	2848	Sunflower.....	3707
Rose 21st.....	2842	Sunshine.....	2880

Surprise.....	3548	Vesta.....	3258
Susie.....	3882	Victoria.....	3223
Susie.....	3954	Victoria.....	3481
Susie 2d.....	3007	Victoria 3d.....	3609
Susie 3d.....	3008	Victoria 4th.....	3610
Susy.....	4145	Victoria 7th.....	3098
Sylvia.....	4301	Victoria R.....	3845
Tennie 4th.....	3602	Viola.....	3549
Tennie 5th.....	3603	Violetta.....	4009
Texana.....	3805	Vixen.....	4350
Thetis.....	3153	Wanda 3d.....	3769
Tilla.....	4052	Wanderer.....	4163
Tina.....	2830	Watertown Beauty.....	3848
Topnot.....	3871	Wenona.....	2925
Topsy.....	2960	Whizz.....	4273
Topsy.....	3571	Wild Flower.....	3880
Topsy 2d.....	4042	Willow Maid.....	3922
Topsy 3d.....	4043	Winchester Girl.....	4274
Topsy Major.....	4278	Winnifred.....	4024
Torrington Fancy.....	4267	Winooski Belle.....	3225
Tota.....	2890	Winooski Belle 2d.....	3226
Tracy.....	4048	Winooski Belle 3d.....	3964
Trillium.....	3439	Winooski Rose.....	3416
Truefit.....	3463	Winooski Rose 2d.....	3792
Truth.....	4146	Winooski Rose 3d.....	4078
Tulip.....	3208	Winter Blossom.....	3669
Tutey.....	3727	Wisconsin Belle.....	2831
Twilight.....	3172	Wynona 19th.....	3616
Twilight 7th.....	3102	Wynona 20th.....	3614
Twilight 8th.....	3103	Wynona 21st.....	3617
Twilight 9th.....	3104	Wynona 22d.....	3615
Twilight 10th.....	3097	Wynona 23d.....	3618
Udora.....	3662	Wynona 24th.....	3620
Ugly.....	3395	Wynona 25th.....	3619
Ulrica.....	3829	Wynona 26th.....	3621
Unit.....	4151	Wynona 27th.....	3977
Undine.....	4213	Yuma.....	3959
Venah.....	3876	Zelia.....	3073
Venie.....	3967	Zenobia.....	3957
Venus.....	3301	Zepher.....	3986
Venus.....	4304	Zephya.....	3724
Verbena Rose.....	4077	Zettie.....	4086
Vermillion.....	3537	Zilpha.....	2740
Vermont Beauty.....	2901	Zilpha.....	3189
Verona.....	2851	Zinzinnetti.....	2995
Verona Girl.....	3938	Zoe.....	2745
Vesper.....	2757	Zoe.....	4202
Vesper.....	3773	Zula.....	3966
Vesta.....	3993	Zuly.....	3838

# INDEX

SHOWING WHAT DEVONS HAVE BEEN OWNED BY, OR USED  
IN THE HERD OF, EACH BREEDER.

---

- ADAMS, WILL N., Jackson, Mich.  
*Bulls*—Hamlet 1844.
- ALLEN, JOHN, Coldwater, Mich.  
*Bulls*—Frank 1308.  
*Cows*—Curt 2997, Curt 2d 2998, Jenny 4th 2820.
- ALLEN, LEVI, Altona, Colorado.  
*Bulls*—Red Buck 1949.
- ALLEN, R. H., New York, N. Y.  
*Bulls*—Highlyer 1834.
- ALLISON, DR. T. H., Kittanning, Pa.  
*Cows*—Lena 2d 3052.
- ALWARD, J. C. & SON, Pataskala, Licking Co., O.  
*Bulls*—Mentor 1839.  
*Cows*—Lizzie Mentor 4343.
- ANDERSON, JOHN T., Gaines, Orleans Co., N. Y.  
*Bulls*—Lee 2d 1309.  
*Cows*—Harmony 3d 2821, Harmony 4th 2822.
- ANDERSON, W. H., Xenia, O.  
*Bulls*—Sir William 1304.
- ANDREWS, B. H., Waterbury, Ct.  
*Bulls*—Bangor 1938, Ben 1721, Henry 1680.  
*Cows*—Dolly Dutton 3831, Florence 3373, Gipsy 6th 3717, Gipsy 7th 3718, Lady 6th 3422, Lady 8th 3421, Sally 3483.



- ANDREWS, T. E., Hollenberg, Kan.  
*Bulls*—Puritan 4th 1889.  
*Cows*—Josephine Johnson 4121.
- ARNOLD, MRS. W. E., Otego, Otsego Co., N. Y.  
*Bulls*—Huron Chief 2d 1770, King John 1760, Nero 2150, Otego 1613,  
*Cows*—Cherry 5th 4214, Daisy 7th 3305, Daisy 8th 4220, Gipsy Girl 4218,  
 Lady Maud 4215, Lady Maud 2d 4219, Lady Maud 3d 4216, Peggy  
 4217.
- ARNOLD, W. E., Otego, Otsego Co., N. Y.  
*Bulls*—Prince 2048.  
*Cows*—Victoria 3223.
- ARNOLD, W. H., Otego, Otsego Co., N. Y.  
*Cows*—Lady Laura 3450.
- ATWOOD, CHAUNCEY, Woodbury, Ct.  
*Cows*—Flora 3383, Rose 18th 3572.
- ATWOOD, PRESTON, Watertown, Ct.  
*Bulls*—Jolly Rover 2209, Juno 2210.  
*Cows*—Alecfa 4341, Beauty 4337, Belle Hudson 4370, Flora 4339, Min-  
 nie 4342, Myra 4340, Queen Ann 4338
- AUSTIN, WM. T., ————  
*Bulls*—Duke 3d 1567.
- AYER, H. W., St. Johnsbury, Vt.  
*Cows*—Rosalia 2819.
- AYRES, CHARLES, Canterbury, Merrimac Co., N. H.  
*Cows*—Mountain Belle 3141.
- BAILEY, J. R., North Hampton, Clark Co., O.  
*Cows*—Flower 3823.
- BAKER, C. H., Oneonta, Otsego Co., N. Y.  
*Bulls*—Fred 1315, Mayboy 1314, May Boy 2d 2207  
*Cows*—Beauty 2829, Tina 2830.
- BAKER, DAVID, Butler, Richland Co., O.  
*Bulls*—Mayboy 1841.  
*Cows*—Belle Clifton 3542.
- BAKER, GEORGE, Hustisford, Dodge Co., Wis.  
*Bulls*—Barney 1739, Big Phil 1936, Bruiser 1284, Buffer 1316, Cham-  
 pion 1280, Clannaboro 1967, Duke of York 1684, Hickory 1283, Joe  
 1937, John Bull 1935, Keyno 1281, Lengthy 1282, Little Tom 1934,  
 Long John 1317, Prince of Wales 1683, Rattler 1892, Silver Horn 1933,  
*Cows*—Aurora 3830, Badger Girl 2839, Beauty (Young) 2d 2754, Betsy  
 2d 2835, Bloom 3530, Cherry 2d 2838, Devonshire Lass 2753, Dinah  
 Rose 4037, Dora 2837, Doxy 2833, Foxey V. 4038, M. L. E. 2755, M.  
 L. I. 2756, My Girl 3827, Nan Nugget 3828, Nelly 3d 2832, Queen  
 2834, Rose 2d 2836, Skipper Lass 4036, Ulrica 3839, Wisconsin Belle  
 2831.
- BAKER, L. & BRO., Dudley, Mass.  
*Bulls*—Brownie 1825

## BAKER, TRUMAN, Earlville, Madison Co., N. Y.

*Bulls*—Adam 2053, Ballou 2055, Christopher 2100, Clifford 2099, Colonel 1764, Dauphin 1800, Dobson 2058, Duke B. 2094, Duke of Darlington 1336, General Baker 1918, Hamilton 1716, Hamilton 1774, Hartland 1510, Herod 1690, Herod B. 2051, Hiawatha 1977, John Gilpin 2060, Josh Billings 2059, Lebanon 2056, Linden 2096, Litchfield 2d 1766, Lord Nelson 3d 2050, Madison 1815, Major 2095, Mayboy 1314, Monitor 1689, Norman 2097, Paladin 1905, Pendennis 1902, Pickwick 1801, Professor 2054, Red Jacket 1901, Rome 1978, Servosce 2057, Sir Walter Scott 2093, Star 1678, Stoky 1900, Tempest 1979, Vanderford 1901, Wellington 1586, Willard 2052, Winchester 2098.

*Cows*—Adelaide 2d 3248, Alice 2d 3205, Annabell 4005, Belinda 4015, Bright Eyes 3631, Camilla 4006, Cherry 5th 3274, Crescent 4007, Curly 2d 3302, Daisy 5th 3303, Demirep 3779, Dew Drop 3632, Dolly Varden 3428, Dory 4th 3318, Elva 4011, Esma B. 4010, Etta 3277, Eva 3266, Fanny Fern B. 4014, Fuchsia 3206, Gem 3259, Gipsy 3096, Helena 3273, Helen F. 4003, Inez 3406, Iris 3238, Isis 3775, Jerusha 4023, Lady Baker 3379, Lady Bird 3491, Lala 4012, Lalla Rookh 3777, Lena 3267, Leora 4008, Linda 4022, Lizzie 3257, Lorena 3874, Louisa 3613, Lovely 2d 3469, Lucretia 4212, Lulu 3569, Maggie 3593, Meadow Queen 4020, Metta 4001, Mina 3249, Minnie 3304, Mollie 3317, Moss Rose B. 4018, Myra 3368, Nameless 4019, Nina 3456, Nixie 3776, No Name 4021, Pansy 3608, Pansy B. 4004, Pearl 3212, Pet 3213, Phoebe 4017, Pink 3630, Princess 3316, Red Gipsy 4016, Red Riding Hood 4013, Roxie 3873, Ruby 3276, Ruth 3778, Slippery 2d 3275, Strawberry B. 4002, Violetta 4009, Vesta 3258, Winnifred 4024

## BALDWIN, A. P., Pitcher, N. Y.

*Bulls*—Thiers 1430.

*Cows*—Myrtie 2994.

## BALDWIN, L. M., Middletown, N. Y.

*Bulls*—Royal Duke 7th 1323.

## BALDWIN, L. S., White Hall, Green Co., Ill.

*Bulls*—Leroy 1271.

## BANKER, D. &amp; J., Franklin Forks, Susquehanna Co., Pa.

*Bulls*—Albert Banker 1920, Baltimore Chief 2130, Crown Chief 1676, Major 1762, Prince Albert 1853, Prince of Orange 1761, Prince of Wales 19th 1919.

*Cows*—Belle 3247, Belle 9th 4195, Bright Promise 2d 3262, Bright Promise 3d 3263, Bright Promise 4th 4194, Emily 3371, Emily 3d 3941, Lady Hilton 3367, Red Rose Banker 4297, Rose Banker 3585, Rose Colvin 3803, Rose of Baltimore 7th 3583, Rose of Baltimore 8th 3584, Rose of Baltimore 9th 3181, Willow Maid 3922.

## BARDELL, JOHN, Saline, Madison Co., Ill.

*Bulls*—Osceola 1380.

## BARTLETT, PRESCOTT, Sublette, Lee Co., Ill.

*Bulls*—Squantum 2179.

*Cows*—Amaryllis 4280, Fatinitza 4281, Josephine 4279, Pinafore 4282, Princess Toto 4284.

- BARTON, GUY C.**, North Platte, Neb.  
*Bulls*—Brandywine 2041, Mars 1728, Morillo 1929, Orion 1928, Rangoon 1927, Richmond 2062.  
*Cows*—Agnes 3812, Cornelia 4060, Diana 2d 3819, Emeline 3825, Geneva 3499, Loo 3372, Louise 4059, Lucerne 4058, Maria 3818, Marion 3811, Maroon 3813, Melligo 4th 3817, Melligo 5th 3826, Melligo 6th 4061, Miranda 3815, Ruby 2d 3816.
- BASSETT, ALBERT**,—————Cal.  
*Cows*—Mayflower 2751.
- BASSINGER, DAVID P.**, Bluffton, Allen Co., O.  
*Bulls*—Blucher 1895.
- BASSINGER, J. B.**, Densville, N. J.  
*Bulls*—Bangor 1938.  
*Cows*—Dolly Dutton 3831, Janette 3832.
- BASSINGER, PETER P.**, Bluffton, Allen Co., O.  
*Bulls*—Pierce 1272.  
*Cows*—Bernice 3771.
- BATCHELDER, J. & E.**, North Danville, Vt.  
*Bulls*—Caledonia 1857, Harley, M. 2d 1755, Nero 1312, Ponto 2214, Red Cloud 1313, Romeo 1310, Sammy 1908, Vermont Boy 1311.  
*Cows*—Carrie Belle 3783, Ella 2828, Hortie 3412, Josephine 2825, Julia 3782, Kate 2827, Lady Devon 2823, Lady Washington 2826, Martha 2d 3730, May Bee 3736, Minnie Belle 2824, Mimie's Gift 3737.
- BATCHELDER, J. M.**, Pownal, Vt.  
*Bulls*—Bob Cherry 2191, Engineer 1703.  
*Cows*—Daisy May 3405, Lady Superior 3425.
- BEARDSLEY, THOMPSON**, Roxbury, Ct.  
*Bulls*—Juno 2210.
- BECK, F. D.**, Bethany, West Va.  
*Bulls*—Bar-Bodine 1893, Lord Brooke 2021, Rena's Boy 2012.  
*Cows*—Jessamine 3332.
- BECK, JOHN B.**, Sheldon Wyoming Co., N. Y.  
*Bulls*—James Merson 1629.
- BELL, H.**, Cambridge, O.  
*Bulls*—Boston 1557.
- BENT, C. D.**, Grand View, Iowa  
*Bulls*—Sir Charles 1812.  
*Cows*—Mayflower 2751.
- BERRY, W. W.**, Nashville, Tenn.  
*Bulls*—Van Kirkman 1869.
- BERRYHILL, THOMAS**, Belle Brook, Green Co., O.  
*Bulls*—Leland 1372.
- BIDWELL, M. JENIE**, Goffstown, Hillsboro Co., N. H.  
*Cows*—Jean 4193.
- BIDWELL, THOMAS**, Gurnee, Lake Co., Ill.  
*Bulls*—Baltimore 2102, Comet 2105, Gurnee Lad 2106, Gurnee Lad 2d 2107, Roney 2103, Valiant 2104.

*Cows*—Alma 2d 4111, Camilla 2d 4112, Fairy of Gurnee 4114, Festina 2d 4110, Lady of Gurnee 4116.

**BILL, JAMES A.**, Lyme, Ct.

*Bulls*—Bayard 1319, Duke of Hampden 7th 1322, Duke of Hampden 8th 1318, Duke of Westbrook 1321, Mattoon's Lion 4th 1320, Nahabed 2063, Nelson 2d 2064, Royal Duke 3d 1324, Royal Duke 7th 1323.

*Cows*—Beauty 2d, 2849, Bill's Blanche 2d 4330, Bill's Cleopatra 5th 3676, Bill's Dolly 4333, Bill's Hetty 4331, Bill's Lady Stafford 7th 4311, Bill's Little Mary 3d 4313, Bill's Rose 23d 3678, Bill's Rose 24th 4031, Bill's Rose 25th 4310, Bill's Rose 26th 4312, Bill's Susannah 4332, Bill's Susie 4th 3677, Bill's Susie 5th 4032, Bill's Susie 6th, 4314, Blanche 4309, Cleopatra 3d 2841, Cleopatra 4th, 2845, Daisy 2d 2843, Dora 2d 2847, Eugenia 3375, Hetty 2d 2840, King's Rose 2d 3011, Lady Stafford 6th 3446 Little Mary 2d 2844, Rose 20th 2848, Rose 21st 2842, Rose 22d 2846, Susie 2d 3007, Susie 3d 3008, Tutey 3727.

**BINNINGTON, T. B.**, Laport, O.

*Cows*—Kate 3044.

**BIXBY, MILES G.**, Disco, Mich.

*Cows*—Lizzie Belle 3543.

**BIXBY, MRS. D. R.**, Disco, Mich.

*Bulls*—Shelby Boy 1269.

*Cows*—Ethel 2850, Lorraine 2853, Petunia 3958, Rosa Bixby 2852, Verona 2851, Yuma 3959, Zenobia 3957.

**BLACKMAN, BURDETTE**, North Pitcher, N. Y.

*Bulls*—Julius 1432.

**BLAKE, JOHN**, Whipple, Washington Co., O.

*Bulls*—Billy 1st 1342, Boss Boy 1340, Bonner 1334, Breastwork 1294, Dock 1335, Frank 1333, Franklin B. 2086, Garfield P. P. 2082, Marmaduke 1341, Tom Blake 1303, Whipple 1339, Yankee Bill 1338.

*Cows*—Agnes 4th 2861, Blanche 2865, Buckeye Belle 2869, Cappy 2864, Cora 2867, Emma Blake 4196, Estella 2809, Eva 2871, Fanny 2d 2854, Genevieve 4040, Jean Blake 4039, Lady Miller 2862, Letta 2866, Little Fraud 4041, Lotty 2811, Lulu 2810, Mary 2870, Milkmaid 1366, Minta 2812, Queen Bessie 2868.

**BLAKE, MOSES**, Whipple, Washington Co., O.

*Bulls*—Billy 1st 1342, Bonner 1329, Bonner 1837, Boss Boy 1310, Buckeye 1331, Butler 1330, Dark Prince, 1391, Dexter 1332, Diamond 1328, Frank 1333, Homer 1325, Jack 1846, Jacob 1847, Marmaduke 1341, Ohio Lad 1390, Othello 1520, Red Cloud 1326, S. A. Douglas 1327, Whipple 1339, Yankee Bill 1338, You Bet 1553.

*Cows*—Ada 2858, Agnes 3d, 2857, Agnes 4th 2861, Buckeye Belle 2869, Cherry 4th 2855, Eva 2871, Fanny 2d 2854, Flora Palmer 3063, Lady Maud 2863, Lady Miller 2862, Lulu 2810, Maggie 2d 3722, Mary 2870, Maud 2d 2860, Molly 3720, Molly Stark 2d 2859, Queen Bessie 2868.

**BLAKESLEE, BENJ.**, Watertown Ct.

*Cows*—Beauty 4337.

- BLAKESLEE, JACOB, Watertown, Ct.  
*Bulls*—Victor H., 1993.  
*Cows*—Long Horn 4295, Maud S. 3909, Minnie A. 3906, Minnie B. 3907,  
 Minnie C. 3908, Nora 4296, Nora 2d 4318.
- BLAKESLEE, J. N., Watertown, Ct.  
*Bulls*—Ruben Young 2000.  
*Cows*—Jenny 3d 3891, Jenny 4th 3892.
- BLISS, E. C., Westfield, N. Y.  
*Bulls*—Billy 1306, Colonel 2d 1307, Cyrus 1860, General Bliss 1688,  
 Hamlet 1687, Lovely's Puritan 2d 1619.  
*Cows*—Beauty 2975, Betsy 3733, Jill 3400, Nellie Bliss 2818, Portia  
 3294, Satie 3568, Viola 3549.
- BLOOMFIELD, H. H., Pittsford, Monroe Co., N. Y.  
*Bulls*—Bonnicastle 1617.
- BOPE, JONATHAN, Thorn Tp., Perry Co., O.  
*Bulls*—Ripton 1675.
- BOSS, C., Clemansville, Winnebago Co., Wis.  
*Bulls*—Champion 1280.
- BOULTON, GEORGE, Atherley, Ontario Co., Canada.  
*Bulls*—Lord Douglass 1707.  
*Cows*—Jenny Lind 3429, Lady Lorne 3581, Mild Eyes (Young) 3582.
- BOWIE, GOV. ODEN., Collington, Prince George's Co., Md.  
*Bulls*—Archer 1868, Dacotah 1816, Patterson 1867.  
*Cows*—Alicia 3738, Beauty 3739, Daisy 3740, Frolic 3741, Graceful  
 3742, Lady 3743.
- BOYD, ROBERT, Steubenville, O.  
*Bulls*—Handie 1840.
- BOYE, PHILIP, Warner, Washington Co., O.  
*Bulls*—Salem 1470.
- BRADFORD, WILLIAM, Alexandersville, O.  
*Bulls*—Morning Star 1373.
- BRADFORD, Wm. Sr., Dayton, O.  
*Bulls*—Baronet Elgin 2176, Red Eye 1821.
- BRADLEY, C. S., Providence, R. I.  
*Cows*—Clarissa 3308.
- BREWER, W. H., Hillsboro, Ill.  
*Bulls*—Massasoit 1378.  
*Cows*—Flamingo 3694, Iowa 2922, Itasca 3561, Juniata 2926.
- BREWSTER, B. E., Cheyenne, Wyoming.  
*Bulls*—John B. E. B. 2108, Red Oak 1947.
- BRIDLEY, MR., Cumberland, O.  
*Bulls*—Bonner 1837.
- BRODDERS, A. W., Millers, Essex Co., Va.  
*Bulls*—Duke of Hanover 1814.
- BRONSON, A. F., Vernon, Oneida Co., N. Y.  
*Bulls*—Beauregard 1446, Brant 1344, Duke of Darlington 1336, Jeddo  
 1809, Oneida 1374, Reveller 2125, Ripley 1343, Vernon 1806, Won-  
 der 2133.

- Cows*—Belle of Oneida '2882, Bride of Greenwood 4168, Charis 2873, Elleen 4166, Ellie Rhea 4167, Fancy 2877, Harlie 4164, Hollyberry 2872, Inez 2874, Jane 3d 2881, Jemima 3673, Jenny Lind 9th 3870, Julia 2879, Litchfield Belle 2d 2875, Little Buttercup 2913, Myra 2878, Nameless 2876, Onondaga Belle 3031, Provincial Maid 4165, Sunshine 2880, Victoria 3481, Wanderer 4163, Whizz 4273, Winchester Girl 4274.
- BRONSON, JULIUS, Middlebury, Ct.  
*Cows*—Primrose 3628.
- BROOKING, JOHN, Pleasant Mount, Wayne Co., Pa.  
*Bulls*—Billy Boy 1345.  
*Cows*—Bloom 2d 2883, Helena 51st 2885, Lilly 3364, Lovely 28th 2884.
- BROOKOVER, M. C., Zanesville, O.  
*Cows*—Elta 4160.
- BROUGH, WILLIAM, Franklin, Pa.  
*Bulls*—Candy 10th 1482, Dillon 1861, Lord Elgin 3d 1615, McArthur's Puritan 1793, McArthur's Puritan 2d 1794, McArthur's Puritan 3d 1795, Oliver 1931, Sturdy 1796.  
*Cows*—Flirt 3657, Georgia 3656, Helena 10th 3076, Helena 53d 3622, Olivia 3895, Stella 3894.
- BROWN, CAMPBELL, Spring Hill, Tenn.  
*Bulls*—Archer 1868, Billy Cheatham 1871, Matt Gardner 1870, Van Kirkman 1869.  
*Cows*—Abbess 3744, Alicia 3738, Beauty 3739, Ceres 3746, Cherry 3745, Daisy 3740, Frolic 3741, Graceful 3742, Lady 3743, Pearl 3748, Ruby 3747.
- BROWN, E. H., Croydon, N. H.  
*Bulls*—Bloomfield 1476.
- BROWN, EMMONS M., Gilford, N. H.  
*Bulls*—Garfield 1994, Old Fort 1727.  
*Cows*—Lady Darrah 3369.
- BROWN, E. R., Atchison, Kan.  
*Bulls*—Baronet 1289, Lord Davy 1822.  
*Cows*—Belle Helena 5th 2765, Dolly Varden 3216, Maid of Bellevue 3256, Red Bird 3217, Red Rose 2d 3559, Red Rose 3d 3560.
- BROWN, FRANK, Sykesville, Md.  
*Bulls*—Bayard 1699, Comet (Young) 1392, Forester 1813, Monroe 1393, The Colonel 1693, The General 1711, The Major 1720.  
*Cows*—Belle 2939, Bettie 3215, Bird 3269, Blue 3436, Diamond 2940, Kate 3385, Lady (Young) 2941, My Pet 3427, Relief 3384.
- BROWN, J. CARTER, East Greenwich, R. I.  
*Bulls*—Brown 1788.
- BROWN, JOHN, Easton, Pa.  
*Bulls*—Herod 1690, Wellington 1586.  
*Cows*—Princess 3316.
- BROWN, S. T. C., Sykesville, Md.  
*Bulls*—Baltimore 2102.  
*Cows*—Bettie 3215, Lotta 3837, Relief 3384.

**BROWN, T. H.**, Coffeyville, Mo.

*Bulls*—Major General 2154.

**BROWNLIE, HUGH**, Kar's, Castleton Co., Canada

*Bulls*—Mayor Beaudry 1691.

*Cows*—Nelly Bly 3407.

**BUCKINGHAM & HOWARD**, Zanesville, O.

*Bulls*—Bodineer 1291, Bouncer 1334, Breastwork 1294, Clarendon 1293, Dock 1335, Duke of Iris 1685, Emerald Boy 1270, Hooton 1576, Huzzah 1575, Imperial 1298, Independence 1292, Ingomar 1295, Iron Duke 1297, Ishmael 1296, Jack Frost 1572, Jaguar 1636, Jefferson 1286, Job 1573, Patron 1302, Tom Blake 1303.

*Cows*—Belle Flora 8th 2771, Belle Flora 15th 2779, Belle Flora 16th 2780, Belle Helena 11th 2783, Belle Mason 2777, Belle Miller 2776, Belle Patterson 3d 2763, Belle Patterson 8th 2758, Belle Patterson 9th 2785, Blanche 2774, Blue Eyes 4th 2772, Blue Eyes 5th 2775, Crucita 3971, Harriet Shipp's 2793, Hester Shipp's 2792, Iantha 2789, Idalia 2759, Idol 2760, Imalda 2787, Imogene 2786, Inez 2790, Ione 2761, Isabella 2762, Itasca 2794, Ivy Leaf 2788, Jacinth 3329, Japonica 2791, Jeanette 3330, Jessamine 3332, Jilt 3331, Nemophilla 4th 2778, Nemophilla 6th 2781, Nemophilla 7th 2784, Olive 2770, Orphan 2782, Vesper 2757.

**BUCKINGHAM, JAMES**, Zanesville, O.

*Bulls*—Abdallah 1807, Achilles 1944, Admiral 2151, Asteroid 2152, Bar-Helena 3d 1287, Barnemo 2d 1288, Baronet 1289, Blackwood 1290, Blucher 1279, Braeken 1756, Clifton Boy 1968, Dictator 1811, Duke of Cambridge 1571, Jared 1808, Jeddo 1809, Rena's Huron 4th 1285.

*Cows*—Adena 3861, Alleen 4222, Alta Vela 4221, Belle Flora 3d 2764, Belle Flora 9th 2773, Belle Helena 5th 2765, Belle Patterson 5th 2769, Bessie 2767, Bride 2766, Brilliant 2768, Elise 4000, Jemima 3673, Jewess 3672, Jubilee 3671, Juniata 3670.

**BUCKNER, W. G.**, New Lexington, O.

*Bulls*—Gov. Tilden 1511, Ripton 1675.

*Cows*—Orphan 2782, Tidings 3999.

**BULKLEY, D. D.**, Duxbury, Vt.

*Bulls*—Vermont 1403.

**BURGESS, R. P.**, South Windham, Ct.

*Bulls*—Duke of Lebanon 2190.

**BURLEIGH, H. C.**, Vassalboro, Maine.

*Bulls*—Clannaboro 1967.

**BURNSIDE BROS.**, Maryland, N. Y.

*Cows*—Edith 4th 3092.

**BURNSIDE, J. A.**, Adamsville, Muskingum Co., O.

*Bulls*—Clifton Boy 1968.

**BURNSIDE, TYLER**, Maryland, N. Y.

*Bulls*—May Boy 2d 2207, Otsego 1792, Stanley 1791, Wilber 1829.

*Cows*—Dinah 2931, Ella Burnside 4335, Flora Burnside 3652, Ida V. 4334, Lina 2d 3651.

- BURNSIDE, W. H., Maryland. N. Y.  
*Bulls*—Otsego 1792.
- BURR, JAMES, Monroe, Ct.  
*Bulls*—Duke of Monroe 2029.  
*Cows*—Princess Louise 3006, Princess Louise 2d 3955, Susie 3954.
- BURROWS, A. J., Troy, Oakland Co., Mich.  
*Bulls*—Bulldozer 1827, Carter 1303, Thomas Flitton 2198.  
*Cows*—Annie Flitton 2814, Belle Helena 11th 2783, Ella 3689, Iantha 2789, Itasca 2794, Jennie Flitton 4307, Juniata 3670, Lucy Flitton 2817, Maud Flitton 2813, Nemophilla 7th 2784, Nuba Flitton 2816, Nuba's Rose 2815, Undine 4213.
- BURTON, GEO., Zanesville, O.  
*Bulls*—Admiral 2151.
- BUSH, H. M., Montgomery, Ala.  
*Bulls*—Crown Prince 1714, Sir Guy 1843.  
*Cows*—Lady Lily 3719, Lily 7th 3455.
- BUTTERFIELD, IRA H. Jr., Port Huron, Mich.  
*Bulls*—Victor 1750.
- CAHOON, WILLIAM, Wilkesville, Vinton Co., O.  
*Bulls*—Barnemo 2d 1288, Comet 1346, Prince Cahoon 1347.  
*Cows*—Bessie Wilkes 4308.
- CALDWELL, HIRAM, Waltham, Mass.  
*Bulls*—Rover 1475.  
*Cows*—Fairy 2d 3067, Lela Bly 2d 3070.
- CALKINS, H. W., Trowbridge, Allegan Co., Mich.  
*Cows*—Cleosa 2808, Lena 2996, Lottie 2807.
- CALVERLEY, WILLIAM, Orillia, Simcoe Co., Canada.  
*Bulls*—Napoleon 1686, Nelson 1692.  
*Cows*—Dutchess 3424.
- CANNEY, CHARLES, Center Harbor, N. H.  
*Bulls*—Success 1361.
- CARRIER, H. L., Brookfield, Mich.  
*Bulls*—Duke Frank 2005, Frank 1308.  
*Cows*—Curt 2d 2998, Curt's Nelly 3917.
- CASE, WALTER E., Suffield, Ct.  
*Bulls*—Hilton 1824, Suffield King 1999.  
*Cows*—Bloome 3687, Edna 3905, Sissie 3904.
- CATLIN, H. D., Harwinton, Ct.  
*Cows*—Caroline 4051, Pet 4047.
- CHAPMAN BROS., Well's Bridge, Otsego Co., N. Y.  
*Bulls*—Gen. Garfield C. B. 2047, Jackson S. 2101, Richard C. B. 2177, Scott 2116, Unadilla 2117.  
*Cows*—Dolly Varden 3428, Fanny 2887, Lovely 2d 3469, May Otsego 4277, Topsy Major 4278.
- CHAPMAN, CHAS., Westbrook, Ct.  
*Bulls*—Duke of Westbrook 1321.



- CHAPMAN, D. P.**, Well's Bridge, Otsego Co., N. Y.  
*Bulls*—Frank Carlton 1350, Harry 1348.  
*Cows*—Alida Pomeroy 3666, Cherry 2886, Lizzy 4109.
- CHAPMAN, D. P. & W. R.**, Well's Bridge, N. Y.  
*Bulls*—Puritan 1349.  
*Cows*—Annie 2891, Fanny 2d 2888, Nettie 2d 2889, Tota 2890.
- CHEANS, MR.**, Spring Hill, Tenn.  
*Cows*—Alicia 3738.
- CHENEY BROS.**, South Manchester, Ct.  
*Bulls*—Lepus 1413.
- CHERMSIDE, W. F.**, Dickson, Colorado.  
*Bulls*—Conqueror 2033, Jefferson 1286, Rena's Huron 4th 1285.  
*Cows*—Belle Patterson 8th 2758, Coquette 3972, Crucita 3971, Idalia 2759, Idol 2760, Ione 2761, Isabella 2762, Vesper 2757.
- CHICK, GEORGE**, Sheldon, Wyoming Co., N. Y.  
*Bulls*—McClosky 1624.  
*Cows*—Lady Elgin 7th 3319.
- CHILD, JOHN H.**, East Woodstock, Ct.  
*Bulls*—Dandy 1722, Ned 1610.  
*Cows*—Carrie 3300, Malissa 3511, May 3484, Midge 3475, Min 3512
- CHILES, F. W.**, Tolersville, C. & O. R. R., Va.  
*Bulls*—Bastic 1681, Duke of Clifton 6th 1710, El Bloominge 1602, Prince Albert 1362.  
*Cows*—Anne 3310, Beatrice 3376, Belle of the Meadow 3377, Cherry 2d 3378, Fantell 3387, Lady Culpepper 3260, Magenta 3309, Miss Lee 3281, Mountain Maid 3394, Myrtle 3435, North Anne 2893, Princess 3280, Princess Amanda 3279, Princess Anna 3386, Princess of Bedford 3282, Ugly 3395.
- CHOATE, N. B.**, Waterloo, Iowa.  
*Bulls*—Beauty's Duke 2146, Bennington 2148, Billy 2147, Blackhawk 2149, Colonel Choate 2134, Curly Boy 2144, Duke 3d 1751, General Stager 2145, Melody's Duke 1729.  
*Cows*—Clara 2d 3291, Clara 3d 3292, Curly Princess 4210, Daisy 2d 3306, Lucretia 4209, Melody 2d 3500, Melody 3d 3501, Melody 4th 4203, Melody A. 4205, Melody B. 4206, Pink 2d 3544, Pink 3d 3545, Pink 5th 4211, Pink's Curly 4207, Princess 5th 3552, Princess 6th 3553, Princess 7th 4199, Princess 8th 4200, Princess A. 4208, Princess B. 4201, Rose Bud 2d 3578, Rose Bud 3d 3579, Rose Bud 4th 3580.
- CLARK, A.**, Greenville, Mich.  
*Bulls*—Hilvra's Prince 1456.
- CLARK, DANIEL**, Lyndenville, Orleans Co., N. Y.  
*Bulls*—Wanda's Puritan 1623.
- CLARK, JOHN**, Columbiaville, Mich.  
*Bulls*—Bulldozer 1827.  
*Cows*—Cora Clark 4315, Dora Lapeer 4316, Ella 3689, Nella 3690, Undine 4213.
- CLENDON, GILBERT**, Buckner's Station, Louisa Co., Va.  
*Bulls*—Brown 1788.

- COBB, J. B., Fort Gibson, Indian Territory.  
*Bulls*—Dennis 2158, Rover Shaw 2157.
- COBB, J. C., Coffeyville, Kan.  
*Bulls*—Tom Paine 2156.
- COE, R. L., Center Harbor, N. H.  
*Bulls*—Belknap 1358, General Hood 1360, Granger 1357. Leader 1356, Success 1361.  
*Cows*—Buttercup 2d 3442, Cleopatra 2d 2900, Jennie 2902, Lady of the Lake 2899, Rubie 2904, Sadie 2903, Topsy 3571, Vermont Beauty 2901.
- COFFING, THOS. D., Waggoner's Station, Miami Co., Ind.  
*Bulls*—Duke of Shelby 2212, Thomas Flitton 2198.  
*Cows*—Annie Flitton 2814, Ella 3689, Jennie Flitton 4307, Maud Flitton 2813.
- COLBY, JOHNSON, South Sutton, N. H.  
*Bulls*—Jupiter 2042.
- COLE, WALTER, Batavia, now Canaseraga, N. Y.  
*Bulls*—Bonnicastle 1617, Bright 1862, Cole's Perfection 1369, Credo 1888, Dillon 1861, Duke of Devonhill 1622, Empire 6th 1817, George 1st 1621, George 2d 1628, Georgianna's Puritan 2d 1616, Georgianna's Puritan 4th 1627, Hamlet 1844, Helena's Puritan 1626, Henry 1st 1631, Henry 2d 1632, James Merson 1629, Jay 1891, King Cole 1704, Livingston 1443, Lord Elgin 3d 1615, Lovely's Puritan 1618, Lovely's Puritan 2d 1619, McCloskey 1624, New England 1805, Oliver 1931, Puritan 4th 1889, Puritan Boy 1620, Puritan Lad 1630, Red Jacket 2d 1625, Runyan 1890, Telegraph 1804, Walter 1370, Wanda's Puritan 1623.  
*Cows*—Georgianna 9th 3324, Helena 51st 2885, Helena 52d 3322, Helena 53d 3622, Jessie Moulton 3665, Lady Elgin 6th 3320, Lady Elgin 7th 3319, Lady Elgin 8th 3770, Lovely 28th 2884, Lovely 29th 3321, Lovely 30th 3466, Lovely 31st 3468, Lovely 32d 3017, Lovely 33d 3767, Lovely 34th 3768, Puritan Girl 3d 3323, Puritan Girl 4th 3554.
- COLLINS, L. G., Gilead, Lewis Co., Mo.  
*Bulls*—Eclipse 1909.  
*Cows*—Luckey 3784, Red Rose 2d 3559, Red Rose 3d 3560.
- COLVIN, H., Glenburn, Pa.  
*Bulls*—Duke Colvin 1858.
- COLVIN, H. H., Dalton, Lackawanna Co., Pa.  
*Bulls*—Albert Banker 1920.  
*Cows*—Rose Colvin 3803.
- COMBS, W. E., Hampden, N. Y.  
*Bulls*—Vixen 1504.
- CONE, W. C., Moodus, Ct.  
*Bulls*—Nelson 2d 2064.  
*Cows*—Bill's Cleopatra 5th 3676, Bill's Rose 23d 3678, Bill's Rose 24th 4031, Bill's Susie 4th 3677, Bill's Susie 5th 4032.

- CONGER, A. B., Waldburg, N. Y.  
*Bulls*—Victor 2218.  
*Cows*—Maud 4352.
- COOK, C. C., Montana, Labette Co., Kan.  
*Bulls*—Red Prince 2155.
- COOK, LEWIS, Wolcottsville, Ct.  
*Cows*—Eliza 4046, Ora 4148, Snipper 3695.
- COOPER, D. W. C., Burrillville, R. I.  
*Cows*—Belle of Mapleville 3667.
- COPP, C. H., Melvin Village, N. Y.  
*Cows*—Cleopatra 2d 2900.
- COPP, G. W., Tuftonboro, N. H.  
*Bulls*—Monarch 1359.  
*Cows*—Cleopatra 2d 2900.
- CORP, JOHN, Freetown, Courtland Co., N. Y.  
*Cows*—Curly 4349.
- COULTER, P. F., Newark, O.  
*Bulls*—Barney 1351, Franklin 1353, Patron 1302, Perry 2d 1352, Sir William 1304.  
*Cows*—Belle Flora 3d 2764, Bronte 2806, Gaily 2895, Nellie 2894, Sprightly 2892.
- COULTER, W. C., Newark, O.  
*Bulls*—Bennie 2223, George 1355, Ishmael 1296, Lew 1354.  
*Cows*—Caddie 2896, Ginnette 4360, Iona 2897, Jane Ishmael 3899, Mada 4358, Mignon 2898, Siss 4359.
- COURTICE, CHRISTOPHER, Darlington, Durham Co., Canada.  
*Cows*—Clara 3645, Ida Ann 3644, Octavia 3642, Stately 2d 3643.
- COURTICE, WILLIAM, Bowmansville, Durham Co., Canada,  
*Bulls*—Shadeland Chief 2173.  
*Cows*—Plum 4259, Queen 2d 4258.
- COURTICE, W. & L., Darlington, Durham Co., Canada.  
*Bulls*—Gladstone 2172, King William 2171.
- CRANE, J. A., Greensboro, Vt.  
*Bulls*—Danville 2026.
- CRAWFORD, JAS. L., Oakland City, Gibson Co., Ind.  
*Bulls*—Bastion 2d 1856.  
*Cows*—Lady Viola 3975, Oakland Pink 4025.
- CRIPPEN, E. M., Coldwater, Mich.  
*Cows*—Vixen 4350.
- CROWELL, D. M., Rome, N. Y.  
*Bulls*—Highland Duke 1384.
- CULLEN, BENJAMIN, Mifflin, O.  
*Bulls*—Charley 1582.
- CULVER, C., Longmont, Colorado.  
*Cows*—Mina Hilton 2d 4117.
- CULVER & MAHONEY, Longmont, Boulder Co., Colorado.  
*Bulls*—Tom 1523.  
*Cows*—Fanny L. 3515, Lady May 4th 4224.

- CURTIS, ELIZUR E., Berlin, Green Lake Co., Wis.  
*Bulls*—John Bull 1935.  
*Cows*—Gold Dust 3255, Orphan Girl 3254, Verona Girl 3938.
- DANE, H., Woodland, Wis.  
*Bulls*—Long John 1317.
- DANIELS, SENECA, Saratoga, N. Y., late of Lakeville, Cal.  
*Bulls*—Bloomfield 2219, Saratoga Boy 2216, Victor 2218.  
*Cows*—Curly 4349, Maud 4352, Maud 4353, Victoria 3d 3609, Victoria 4th 3610.
- DANIELS, Z. C., Peak's X Roads, Spottsylvania Co., Va.  
*Bulls*—Prince Albert 1362.
- DARRAH, MRS. A. C., Merrimac, N. H.  
*Cows*—Lady Darrah 3369.
- DARROW, DANIEL, Princetown, Schenectady Co., N. Y.  
*Bulls*—Vernon 1806.
- DAVIS, A. H., Marshfield, Vt.  
*Bulls*—Marshfield 2001.
- DAVIS, C. E., Springville, Susquehanna Co., Pa.  
*Bulls*—General Grant 1918.  
*Cows*—One Horn Baltimore 4285.
- DAVIS, E. W., Oneida, N. Y.  
*Cows*—Charis 2873, Sunshine 2880.
- DAVIS, GEORGE, East Montpelier, Vt.  
*Bulls*—Colossus 2002, Fearless 1549, General Garfield 1916, Marshfield 2001, Montpelier 1915, Nimrod 2003, Royal George 1845, Washington 2004.  
*Cows*—Creole 3911, Excelsior 3910, Fair Blonde 3799, Golden Robin 3913, Oreole 3914, Queen of Lamoille 3915, Red Robin 3912.
- DAVIS, JOHN, West Tisbury, Dukes Co., Mass.  
*Bulls*—Champion 1939, General Garfield 1941, Sutton 1906.
- DAVY, JAMES, Flitton, North Molton, Devon, England.  
*Bulls*—Duke of Devon 1964, Gold Seeker 1962.  
*Cows*—Flitton 3854.
- DAYTON, C. L., Watertown, Ct.  
*Bulls*—Cornwall 2079.  
*Cows*—Gem 11th 3136.
- DENNIS, PETER N., Trout Creek, Delaware Co., N. Y.  
*Bulls*—Richard C. B. 2177.
- DENNISON, E. B., Chelsea, Vt.  
*Bulls*—Red Jacket 2201.  
*Cows*—Fire Fly 4326, Nellie Gray 4325.
- DENNISON, WM. S., Adamsville, O.  
*Bulls*—Bracken 1756.
- DILLARD, DR. GEO. B., Twyman's Store, Spottsylvania Co., Va.  
*Bulls*—Metamora 1366, Pamunkey 1368, Powhattan 1367.  
*Cows*—Helen 2909, Imogene 2786, Mountain Rose 2908, Nemophilla 6th 2781.

- DILLON, ISAAC**, Zanesville, O.  
*Bulls*—Evans 1505.
- DIMON, JOHN**, Putnam, Ct.  
*Bulls*—Dimon's Lion 1365, Flitton Duke 1363, North America 1364.  
*Cows*—Alessandra 2907, Autumn Belle 2905, Belle of Worcester 2906.
- DITTO, P. J.**, Somerset, O.  
*Bulls*—Dandy Somerset 2175.
- DODGE, HARVEY**, Sutton, Mass.  
*Bulls*—Beaconsfield 1982, Comet (Young) 5th 1980, Duke of Worcester 1991, Kentucky 1972, Lord Byron 1983, Monarch 1971, St. Patrick 1992, Sutton 1906, Watchemoket 1981.  
*Cows*—Beauty 15th 3864, Beauty 16th 3866, Beauty 17th 3868, Belle of Mapleville 3667, Broad Horns Beauty 3867, Butter Cup 3883, Cream Pot 3881, Gail Hambleton 3869, Jessie Davy 4233, Lady Hampden 3890, Mary Ohio 3865, Susie 3882, Wild Flower 3880.
- DONEY, E. T. & H. W.**, Jackson, Mich.  
*Bulls*—Duke of Flitton 1484, Victor 1750.  
*Cows*—Aleen 4222, Luey 4th 3674, Naney 4th 3675.
- DORSEY, T. S.**, Tawawa, Shelby Co., O.  
*Bulls*—Prince of Lapeer 1581.  
*Cows*—Zoe 4202.
- DOTY, GEO. W.**, Morrisville, Vt.  
*Bulls*—General Garfield 1916.  
*Cows*—Minnie Meg 3982, Queen of Lamoille 3915, Wynona 26th 3621.
- DRAKE, LEWIS**, Utica, Mich.  
*Cows*—Devona 3598, Ella 3599, Princess 3597.
- DUNBAR, H. D.**, North Hartland, Vt.  
*Bulls*—Baron 1407.  
*Cows*—Adalina 3399, Fairlie 2795, Fairy 61st 2796, Helena U. 2797, Helena U. 2d 3296, Jessie Davy 26th 2798, Majestic 16th 2800, Marilla 2799.
- DUNHAM, DR. W. H.**, Fairview, Guernsey Co., O.  
*Bulls*—Belmont 1448, Duke of Oxford 1447.
- DURAND, W. L.**, Torrington, Ct.  
*Bulls*—Harley M. 2d 1706, Max 2126.  
*Cows*—Edith Phelps 3626, Edith Phelps 2d 4142, Edith Phelps 3d 4268, Emma 3d 3697, Maple Emma 4266, Marion G. 4265, Phelps' Beauty 4153, Phelps' Emma 4260, Phelps' Emma 2d 4261, Phelps' Fancy 3627, Phelps' Fancy 2d 4262, Phelps' Fancy 3d 4263, Phelps' Fancy 4th 4264, Torrington Fancy 4267.
- DUTTON, SANFORD F.**, Williamstown, Orange Co., Vt.  
*Cows*—Red Cherry 4324, Roxy 4323.
- DWYER, J. W.**, Otero, Colfax Co., N. M.  
*Bulls*—Huzzah 1575, Patron 1302.
- DYER, L. W.**, Jefferson, N. Y.  
*Bulls*—Britton 1420.  
*Cows*—Bonnah 2979, Dyer's Beauty 3833.

- EAMES, OTHNIEL & SON, Wilmington, Mass.  
*Bulls*—Duke of Middlesex 1969.  
*Cows*—Eudora 3893, Eudoxia 3862.
- EARL, A. R., Aztalan, Jefferson Co., Wis.  
*Bulls*—Joe 1937.  
*Cows*—Danc Co. Girl 3968.
- EDWARDS, ISAAC, Omaha, Neb.  
*Cows*—Ida 3297, Martha 3587.
- EINSEL, LEWIS, Tiffin, O.  
*Bulls*—General Hancock 1810, General Pope 1273.  
*Cows*—Florence 2746, Lulu Einsel 3995, May Florence 3994, Zoe 2745.
- ELLIOTT, C. F. & BRO., Bell Brook, Green Co., O.  
*Bulls*—Bluffer 1371, Cliff 2027, Cole's Perfection 1369, Curly 1833, Leland 1372, Walter 1370, Wilber 2028.  
*Cows*—Echo 3962, Effie E. 3961, Eva 2911, Lady Cole 2910, Lovely E. 3963.
- ELY, C. A., Elyria, O.  
*Bulls*—Lorain 2217.  
*Cows*—Louise 3566, Vixen 4350.
- EMERICK, SIMON, Alexandersville, Montgomery Co., O.  
*Bulls*—Duke of Iris 1685.  
*Cows*—Blue Eyes 4th 2772.
- ERWIN, M., Hona Path, Anderson Co., S. C.  
*Cows*—Becky B. B. 4094.
- ESTES, WILBER, Garrettsville, N. Y.  
*Bulls*—Josh Billings 2059.
- EVANS, E. E., McConnelsville, now of Zanesville, O.  
*Bulls*—Evans 1505.
- EVANS, WALTER W., Florissant, St. Louis Co., Mo.  
*Bulls*—Fremont 1923.  
*Cows*—Cherry 3807, Jessie 3806.
- FAILOR, W. A., Newville, Pa.  
*Bulls*—Oneida 1374.  
*Cows*—Little Buttercup 2913.
- FARTHING, WALTER, Stowey Court, Bridgewater, England.  
*Bulls*—Croydon Boy 1965.  
*Cows*—Picture 3857.
- FASSITT, THOMAS, Ury, Cecil Co., Md.  
*Bulls*—King of Ury 1765.  
*Cows*—Maid of Ury 3214, Queen of Ury 3415.
- FELCH, ALLEN D., Newbury Center, Vt.  
*Cows*—Julia 3782.
- FERREN, MR., Holland, Orleans Co., Vt.  
*Bulls*—Vermont Boy 1311.
- FERRIS, W. R., Coldspring, Fairfield Co., Ct.  
*Bulls*—Duke of Monroe, 2029.
- FERRIS, W. R., Monroe, Ct.  
*Bulls*—Major B. 1986.

- FICK, JACOB, Lower Newport, Washington Co., O.  
*Bulls*—Diamond 1328.
- FIELDING, JOHN, Dixon, Ill.  
*Bulls*—Flitton 3d 1480.
- FIRTH, ALBERT, Sugar Grove, Pa.  
*Cows*—Nellie Bliss 2818.
- FISH, JOHN P., Chelsea, Vt.  
*Bulls*—Bismarck 2187, John P. 2225, Jupiter 2186, Mars 2197, Phil Sheridan 2196, Vermont 2188.  
*Cows*—Buttercup 4300, Daisy Chelsea 4306, Fire Fly 4326, Hattie H. 4292, Josie L. 4293, Juno 4302, Luna 4305, Minerva 4303, Nellie Gray 4325, Red Cherry 4324, Roxy 4323, Sylvia 4301 Venus 4304.
- FISHER, R. R., Colfax, Iowa.  
*Bulls*—Duke of Avon 9th 2112.
- FLAGG, W. C., Moro, Madison Co., Ill.  
*Bulls*—Cherokee 1382, Choctaw 1375, Haynoke 2d 1379, Massasoit 1378, Osceola 1380, Rob Roy 1376, Winnebago 1381.  
*Cows*—Belle of the West 2917, Carnation 2d, 2918, Dakota 2924, Eveleen 2919, Flamingo 3694. Iowa 2922, Itasca 3561, Juniata 2926, Lady Mary 2915, Minnesota 2923, Norna 2d 2914, Red Bird 2920, Red Rose 2d 2921, Scarlet 2d 2916, Vermillion 3537, Wenona 2925.
- FLAGG, Mrs. W. C., Moro, Madison Co., Ill.  
*Bulls*—Earl of Exeter 1910, Eclipse 1909 Haynoke 3d 1912, Lady Mary's Duke 1377, Roderick Dhu 1911.  
*Cows*—Annie Laura 3790, Breda 2d 3789, Buttercup 3794, Geranium 3788, Illinois 3787, Princess Alice 3785 Princess Beatrice 3786, Shirley 3793.
- FLETCHER, G. L., Sidney Center, Delaware Co., N. Y.  
*Bulls*—Genesee 3d 1507.
- FLOYD, J. G., Yaphank, Long Island, N. Y.  
*Bulls*—Royal Duke 3d, 1324.
- FORD, R. A., Litchfield, Ct.  
*Cows*—Mercedes 4139, Quiet 4137, Speck 4136.
- FOSTER, THOMAS, Flint, Mich.  
*Cows*—Emma 3362.
- FOWLER, W. W., Guilford, Ct.  
*Bulls*—Highland Duke 1384, Highland Prince 1383.
- FRANCIS, R. N., West Hartford, Ct.  
*Bulls*—Nahabed 2063.  
*Cows*—Devon Girl 3398, Hyde's Hyacinth 3397.
- FRANKLIN, J. HARRIS, Sudley, Anne Arundel Co., Md.  
*Bulls*—Otego 1613.
- FRANTZ, D. O., Springfield, O.  
*Cows*—Dolly 3452.
- FRAZER, DAVID, Corder, La Fayette Co., Mo.  
*Bulls*—Monitor 1926.  
*Cows*—Eliza 3811, Red Beauty 3810.

- FRAZIER, MRS. CARRIE B., Montrose, Susquehanna Co., Pa.  
*Cows*—Rose Banker 3585.
- FULLER, LYMAN, Utica, Mich.  
*Cows*—Nancy Fuller 3023, Nelly 2d 3774.
- FULTON, SAMUEL, Hicksville, Defiance Co., O.  
*Bulls*—General Charley 1943.
- GAGE, JOHN P. & SON, West Woodstock, Ct.  
*Bulls*—Duke of Wellington 1386, Nero 1385.  
*Cows*—Beauty 2929, Fairy Belle 2d 2930, Hawthorne 2927, Nelly Bly 2d 2928.
- GAGE, J. P., West Woodstock, Ct.  
*Bulls*—Jude 1422.  
*Cows*—Tulip 3208.
- GARST, JOSEPH, Springfield, O.  
*Cows*—Blosse 3822, Flower 3823, Hollyhock 3821.
- GELSTON, J. B., East Haddam, Ct.  
*Bulls*—Oneco 2091, Student 2194.
- GEORGIA, ELMER A., North Franklin, N. Y.  
*Bulls*—Madison 1815.  
*Cows*—Cloud 2933, Dinah 2931, Irene 2932, Mrs. Stowe 2934.
- GERRY, O. F., Stowe, Vt.  
*Bulls*—Washington 2004.
- GIFFORD, H. R., Oneonta, Otsego Co., N. Y.  
*Bulls*—Fred 1315.
- GIFT, A. S. J., Deavertown, Morgan Co., O.  
*Bulls*—Aldallah 1807, Achilles 1944.
- GILL, E. W., Princeton, Mass.  
*Cows*—June 3234.
- GILLHAM, J. A., Brighton, Ill.  
*Bulls*—Abe 1532, Fred Morris 2226, Ned Morris 2205, Palermo 2204.  
*Cows*—Dakota 2924, Lady Morris 3723, Nellie Morris 3734, Stella Morris 3735.
- GLEASON, BENJAMIN, Rochester, Vt.  
*Bulls*—Red Jacket 1387.
- GLEASON, ROLLIN, Benson, Vt.  
*Bulls*—Bertram 1397, Blucher 1588, Prince 1696, Red Jacket 1387, Robin Ruff 1388, Vermonter 1403.  
*Cows*—Beauty 8th 2957, Beauty 10th 3219, Beauty 11th 3220, Fairy 19th 2935, Florinda 3196, Gem 2d 4072, Gem 4th 3716, Lady 8th 3420, Pink E. II. 4070.
- GLEDHILL, JOHN L., Garrettsville, Otsego Co., N. Y.  
*Bulls*—Red Jacket 1901.
- GODDARD, W. R., Whipple, Washington Co., O.  
*Bulls*—Dark Prince 1391, Ohio Lad 1390.
- GOLDSMITH, ELI, —————.  
*Bulls*—Madison 1815.



GOWER, J. H., Springfield, O.

*Bulls*—Ohio Boy 1735, Red Chief 1389.

*Cows*—Daisy 2938, Lady G. 2937, Lula 2936.

GRAFF, H. C., Kensington, Columbiana Co., O.

*Bulls*—Buster 1719, Crown Prince 1714, Kensington 1715, Lord Elgin 1702, Prince Napoleon 1763, Sir Guy 1843.

*Cows*—Alice Bronson 2d 3211, Bell Bronson 4081, Empress 3451, Lady Cleveland 3710, Lady Lily 3719, Lily 7th 3455, Lucy 2d 3474, Princess Rosetta 4079, Queen of Lillies 4080.

GRAVES, B. F., Twyman's Store, Spottsylvania Co., Va.

*Bulls*—Comet (Young) 1392, Duke of Hanover 1814, Monroe 1393.

*Cows*—Belle 2939, Daisy 3492, Diamond 2940, Lady (Young) 2941.

GRAVES, R. P., Twyman's Store, Spottsylvania Co., Va.

*Cows*—Helen 2909.

GREGORY, S. S., Canonsville, Delaware Co., N. Y.

*Bulls*—Orion 1976.

GRIFFIN, HILTON, East Granby, Ct.

*Bulls*—Carl 1832.

*Cows*—Ida 3d 3209, Ida 4th 3696.

GRISWOLD, GEORGE, Woodbury, Ct.

*Bulls*—Jolly Rover 2209.

GRISWOLD, R. W., Torrington, Ct.

*Cows*—Belle of Washington 4135, Speck 4136.

GRISWOLD, STANLEY, Torrington, Ct.

*Bulls*—Billy Boy 1345, Carl 1832, Hilton 1824, Humbert 1597, Max 2126, Onaida Chief 2d 1767, Otto 1823, Reveller 2125, Sutfield King 1999.

*Cows*—Beet 2d 4138, Beet 3d 3246, Bloome 3687, Bloome 2d 2883, Blush 4150, Cherry 4th 3283, Corinth 3708, Ida 1st 3207, Ida 3d 3209, Ida 4th 3696, Ida Irvington 3401, Ione 2d 4147, Marion G. 4265, Mercedes 4139, Meta 4149, Nydia 4143, Nydia 2d 4144, Ora 4148, Oriole 4223, Phelps' Beauty 4153, Pink 3210, Quiet 4137, Quiet 2d 4140, Quiet 3d 4141, Sissie 3904, Snipper 3695, Susy 4145, Tennie 4th 3602, Tennie 5th 3603, Truth 4146, Unit 4151.

HALL, DANIEL, Hancock, N. Y.

*Bulls*—Frank Carlton 1350.

HALL, H. M., East Burke, Vt.

*Bulls*—Bismarek 2187, Harley M. 2d 1706, Harley M. 2d 1755, Jupiter 2186, Phil Sheridan 2196, Romeo 2130, Vermont 2188.

*Cows*—Buttercup 4300, Gold Drop 3149, Hattie H. 4292, Jennie 2902, Minnie Belle 2824, Mountain Belle 3141, Vermont Beauty 2901.

HALLOCK, H. W., Lake Grove, Long Island, N. Y.

*Bulls*—Nora's Benson 1741.

*Cows*—Gebago's Nora 3536.

HAMLIN, GEO. L., Lanesville, Litchfield Co., Ct.

*Bulls*—Victor H. 1993.

*Cows*—Queen Ann 4338.

- HARPER, SAMUEL, Cobourg, Northumberland Co., Canada.  
*Bulls*—Lord Byron 1604.  
*Cows*—Grace 3287.
- HARSTAN, C. G., Ilwaco, Muskoka Co., Canada.  
*Bulls*—Zulu 1600.
- HART, R. G., Lapeer, Mich.  
*Bulls*—Bulldozer 1827, Commodore 1701, Prince of Lapeer 1581, Rodney 1673.  
*Cows*—Beauty 2d 3516, Betsy Baker 3361, Ella 3689, Emma 3362, Fairy 4099, Jennie Pike 3624, Lady Cleveland 3710, Lady Lucy 3473, Laura 5th 3449, Lucy 3575, Maggie 3528, Nelly 4th 3531, Undine 4213.
- HARVELL, H. N., Amherst, N. H.  
*Cows*—Rubie 2904.
- HARVELL, T. M., Amherst, N. H.  
*Bulls*—Monarch 1359, Pat 2142, Santy 2143.  
*Cows*—Buttercup 3440, Buttercup 2d 3442, Cherry 3286, Emily 3517, Jean 4193, Lily A. 3457, Lily B. 3458, Lily C. 3459, Lily A. 2d 4191, Lizzie 3518, Luna 3441, Rhoda A. 3564, Rhoda B. 3565, Rosa 3285, Suke 4192.
- HARVEY, J. W., Dublin, Wayne Co., Ind.  
*Bulls*—Bildad 2129.
- HAWKINS, J. Q., —————.  
*Bulls*—Stoky 1900.
- HEALY, LEMUEL, Dudley, Mass.  
*Cows*—Hilpa 3346.
- HEALY, W. M., Dudley, Mass.  
*Bulls*—Dwight 1638, Neptune 2180, Powhattan 1394.  
*Cows*—Betsy Brown 2951, Daisy Brown 2953, Eva 2955, Fanny 2956, Grace 2947, Hortense 2954, Lena 2944, Lulu 2948, Maud Brown 2952, Nancy Brown 2950, Pansy 2945, Rosa 2949, Rosa 2d 2946.
- HELMKAMP, J. H., Moro, Madison Co., Ill.  
*Bulls*—Cherokee 1382.
- HEMINWAY, BUELL, Watertown, Ct.  
*Cows*—Nora 4296.
- HENDERSON, DR. W. W., Bridgeton, St. Louis Co., Mo.  
*Bulls*—Fremont 1923.  
*Cows*—Bloom 3804, Jessie 3806.
- HENDERSON, JOHN, Spencerville, Ind.  
*Bulls*—Tom Hendricks 1541.
- HENRY, SAMUEL K., Burlington, Ct.  
*Bulls*—Humbert 1597.
- HAWES, ALLEN, Centerville, Montgomery Co., O.  
*Bulls*—Curly 1833.
- HEWES, R. V. A., Maysville, N. Y.  
*Bulls*—General Bliss 1688.

HIBBARD, JOHN F., West Woodstock, Ct.

*Bulls*—Artemas 2d 1644, Dandy 1722, Dot 1612, Frank 1428, Ned 1610, Oronell 1666, Prince William 1427.

*Cows*—Dora Dimple 3307, Faultless Fairy 2991, Jessie 3408, Madeline 3351, Midge 3475, Min 3512.

HICKS, E. D., Nashville, Tenn.

*Bulls*—Abbot 1882, Billy Cheatham 1871, Bowie 1876, Brown Jeans 1873, Cecrops 1930, Chancellor 1875, Chaperon 1883, Chaplain 1879, Chevalier 1880, Dashwood 1996, Dauphin 1800, Elgin 2d 1798, Flitton 5th 1485, Friar 1878, Froissart 1877, Governor 1872, Gracchus 1881, King Cole 1704, Laddie 2034, Leo 1787, Lothario 1903, Lucifer 1998, Major B. 1725, Matt Gardner 1870, Paladin 1905, Pendennis 1902, Pickwick 1801, Salamander 1997, Sam Weller 1884, The Dean 1874, Vandertord 1904, Van Kirkman 1869.

*Cows*—Abess 3744, Abessa 3751, Aspasia 3973, Azalea 3757, Beatrice 3753, Beauty 3739, Beryl 4368, Ceres 3746, Cerito 3752, Cherry 3745, Cinderella 3898, Daffodil 3897, Daisy 3740, Daisy 5th 3303, Damsel 3749, Daphne 3754, Demirep 3779, Dew Drop 3632, Dolly C. 3591, Frolic 3741, Fron fron 3820, Graceful 3742, Gratitude 3755, Grisette 4367, Inez 3406, Isis 3775, Lady 3743, Lady Bird 3491, Lady Elgin 6th 3320, Lais 3756, Lalla Rookh 3777, Lena 3426, Lesbia 3641, Lola 3640, Lotta 2943, Louise 3750, Lucille 3467, Madeira 3758, Maiden 3638, Marian 3490, Nina 3456, Nixe 3776, Pansy 3608, Pearl 3212, Pearl 3748, Phryne 3987, Pink 3630, Ruby 3276, Ruby 3747, Ruth 3778, Salmagundi 2942, Salome 3639, Vesta 3258.

HILL, C. W., North Sandwich, N. H.

*Bulls*—Success 1361.

*Cows*—Rubie 2904, Sadie 2903, Topsy 3571.

HILL, GEO. R., Oxford, Miss.

*Bulls*—Sam Weller 1884.

*Cows*—Ruth 3778.

HILTON, JOSEPH, New Scotland, Albany Co., N. Y.

*Bulls*—Prince of Wales 18th 1677, Prince of Wales 19th 1919, Prince of Wales 20th 1395.

*Cows*—Belle 8th 3247, Edith 10th 3365, Edith 11th 3366, Edith 12th 3691, Lilly 3364.

HOAG, JONATHAN, Tomhannock, Rensselaer Co., N. Y.

*Bulls*—Duke of Fairview 1849, Forest King 1828, Otto 1823, Stanley 1854.

*Cows*—Belmont 3761, Corinth 3708, Maud S. 3760.

HOLLENBECK, W. K., Parker, Dakota.

*Bulls*—Duke of Avon 7th 2111

HOLMES, JOSEPH, Bozrahville, Ct.

*Bulls*—Fairy's Last 1647, Oneco 2091, Waldemar 1713.

*Cows*—Bianca 3462, Cherry Bly 3943, Dora 2d 2847, Empress 3726, Eugenia 3375, Fairy 11th C. 3374, Fairy 22d B. 4097, Fancy 3447,

- Holmes' Fairy 3d 3725, Katie Bly 3532, Lady Stafford 4th 3444, Lady Stafford 5th 3445, Lady Stafford 6th 3446, Lucy Bly 3533, Scotland Belle 3942, Tutey 3727, Zelia 3073.
- HOLT, L. B., Graham, N. C.  
*Bulls*—Paritan Lad 1630, Zeb Vance 2075.  
*Cows*—Candy Girl 6th 3082, Daisy 6th 3087, Helena 5th 3079.
- HOLT, L. B., North Haven, Ct.  
*Bulls*—Ward 1643.  
*Cows*—Belle of the Meadow 4068, Bessie H. 4067, Cora L. B. H. 4069.
- HOLT, T. M., Haw River, N. C.  
*Bulls*—Thomas M. Holt 1493, Zeb Vance 2075.
- HORTON, A. D., Hadley, Mass.  
*Bulls*—Jefferson 1646.
- HOTCHKISS, GEO. F., Bristol, Ct.  
*Cows*—Cherry 4th 3283.
- HOUSE, EDWIN, Waitsfield, Vt.  
*Bulls*—Bertram 1397, Fairy's Duke 1396, Felix (Young) 1400, Gem's Duke 1401, Granger 1357, Jockey 2076, Majestic's Duke 1399, Nimrod 1398.  
*Cows*—Beauty 5th 2958, Beauty 8th 2957, Belle 2d 3863, Fairy 2d E. H. 4073, Gem 2d 4072, Jessie 3d 4071, Jessie 4th S. 4075, Jessie 5th H. 4076, Lady 8th 3429, Pink Beauty 4071, Pink E. H. 4070, Rose 8th 3071, Verla on Rose 4077.
- HOUSE, N. D., Waitsfield, Vt.  
*Bulls*—Barley 1401, Kib Carson S. 2039, Shiner 1402, Vermonter 1403.  
*Cows*—Clara 2959, Fairy's Beauty 2961, Mollie H. 4045, Sarepta 4044, Topsy 2960, Topsy 2d 4042, Topsy 3d 4043.
- HOWARD, A. C., Zanesville, O.  
*Bulls*—Bastion 2d 1856, Bracken 1756.  
*Cows*—Belle Clifton 3542, Rena 9th 3538, Rena 12th 3167, Rena 13th 3168.
- HOWARD, MRS. A. C., Zanesville, O.  
*Bulls*—Bar-Bodine 1893, Clifton Boy 1968, Hooton 1576, Lord Brooke 2021, Rena's Boy 2012, Rena's Huron 4th 1285.  
*Cows*—Clifton Belle 3433, Rena 17th 3562, Rena 18th 3563.
- HOWARD, A. J., Malta Bend, Saline Co., Mo.  
*Bulls*—Duke of Devonshire 1924.
- HOWARD, CHARLES, Zanesville, O.  
*Bulls*—Huzzah 1575.
- HOWELL, G. P., Keener Station, Mo.  
*Bulls*—Dick 2115.
- HOXIE, L. & T., Leonardville, Madison Co., N. Y.  
*Bulls*—Jerry 1405.  
*Cows*—Alida 5th 2967, Harriet 2966, Ida 2d 2962, Lena 2964, Lovely 2963, Lucy 2965.
- HUBBARD, W. H., Amherst, N. H.  
*Bulls*—Duke 1759.

- HUDSON, JOHN, Mowequa, Shelby Co., Ill.  
*Bulls*—Goldfinch 1546, Royal 1802.
- HUGGINS, C. R., Gilson, Knox Co., Ill.  
*Bulls*—Arthur 1957, Billy Button 2195, Gen. Hancock 1951, Hudson K. 1954, King's Garfield 1955, Lion King 1956.  
*Cows*—Beauty 3d 3011, Belle Amanda 3847, Bell Watertown 3846, Jennie 3842, Jennie 2d 3843, Lottie 3844, Pink 3009, Pink 2d 3841, Victoria R. 3845, Watertown Beauty 3848.
- HULL, C. J., Oxford, New Haven Co., Ct.  
*Bulls*—Marquis of Lorne 1921.
- HUME, R. B., Florissant, St. Louis Co., Mo.  
*Cows*—Mabel 3809, Maria Randolph 3836, Maud Hume 3886.
- HUME, STAUNTON, Florissant, St. Louis Co., Mo.  
*Bulls*—Monitor 1926.
- HUMPHREY, N. A., Bainbridge, Chenango Co., N. Y.  
*Bulls*—Dixon 1830.  
*Cows*—Early Bird 3766.
- HUNGERFORD, REV. EDWARD, Burlington, Vt.  
*Bulls*—Duke of Wellington 2077, Green Mountain Boy 2037, Green Mountain Duke 2067, Hampden 2010, Hampden 2d 2036, King of the Dairy 2035, Winooski Prince 1753, Winooski Prince 2d 2066.  
*Cows*—June Minnie 3979, Minnie 23d 3504, Minnie 24th 3507, Minnie 25th 3505, Minnie E. H. 3980, Minnie May 3976, Minnie Meg 3982, Minnie Muchmilk 3978, Minnie Sessions 3965, Nelly Bly 2d 3953, Nelly Bly 3d 3981, Queen 2d 3791, Queen 3d 4035, Winooski Belle 3225, Winooski Belle 2d 3226, Winooski Belle 3d 3964, Winooski Rose 3416, Winooski Rose 2d 3792, Winooski Rose 3d 4078, Wynona 21st 3617, Wynona 24th 3620, Wynona 25th 3619, Wynona 26th 3621, Wynona 27th 3977.
- HUNTINGTON, C. B., Perry Center, Wyoming Co., N. Y.  
*Bulls*—Bright 1862.
- HUNTINGTON, HENRY, Batavia, N. Y.  
*Bulls*—Duke of Devonhill 1622.
- HUPP, E. D., Lubeck, Wood Co., W. Va.  
*Bulls*—George Lubeck 2085.
- HURLBUT, S. & L., Winchester, Ct.  
*Cows*—Hurlbut's Beauty 4152.
- HURST, A. W., Letohachee, Ala.  
*Bulls*—Abbot 1882.
- HUTCHINS, H., Fennville, Allegan Co., Mich.  
*Cows*—Lottie 2806.
- HYATT, HON. J. L., Florissant, Mo.  
*Bulls*—Duke of Devonshire 1924, Florissant 1925.  
*Cows*—Bloom 3804, Eliza 3811, Little Beauty 3808, Mabel 3809, Red Beauty 3810, Texana 3805.
- HYDE, HON. E. H., Stafford, Ct.  
*Bulls*—Alonzo 1650, Artemas 2d 1644, Bacchus 1419, Barnabus 1406,

Baron 1407, Beckley 1781, Benjamin 1299, Bob 1662, Bob Cherry 2191, Britton 1420, Brownie 1825, Bruce 1410, Burnett 1648, Cato 1608, Cherokee 1634, Chippenhook 1585, Cleon 1606, Col. Rogers 1416, Duke of Lebanon 2190, Duke of Wellington 1386, Dwight 1638, Fairy's Last 1647, Fantoro 2192, Fayal 1652, Ferdinand 1415, Frank 1428, Fremont 1651, General Hawley 1409, Gen. Hancock 2181, George 1667, Gorges 1635, Governor Shirley 1654, Grovornor 1637, Gustave 1672, Hector 1641, Herbert 1640, Hercules 1661, Hero 3d 1671, Herod 1639, Highflyer 1834, Hyde's Duke 2d 1414, Hyde's W. Duke 1780, Ixion 2178, Jefferson 1646, Jude 1422, Ladd 1605, Lemuel 1645, Leonidas 1655, Lepus 1413, Lionel 1653, Lord Byron 1423, Lytton 1412, Manito 1658, Marion 1649, Marshal 1633, Maximillian 1657, Mirzam 1659, Monarch 1660, Munroe 1408, Neptune 2180, Perry 1417, Philip 1418, Prince 1664, Putnam 1426, Ralph 1425, Robin 1590, Robin Hyde 1589, Romeo 1424, Rutland 1782, Senator Eaton 2193, Shirley 1665, Shirley's Duke 1656, Sterling 1663, Student 2194, Tasso 1669, Trott 1670, Tycoon 1668, Ward 1643, Wyoming 1642.

*Cows*—Adalina 3399, Alice 3204, Alpheratz 3336, Beauty 6th G. 2968, Bertha 2970, Betty 2972, Bianca 3462, Bonnah 2979, Bright Eye 2969, Caddie 3419, Ceres 3295, Chance 12th 3270, Cherry Hyde 3298, Cuttellie 3299, Cynthia 3623, Devon Girl 3398, Fairlie 2795, Fairy 10th C. 2992, Fairy 10th E. 2976, Fairy 26th E. 2978, Fairy 61st 2796, Fairy Fern 3629, Fan 3197, Fanchette 2986, Fanciful 2988, Fancy H. 3350, Fancy J. 2985, Fannie 3348, Faultless Fairy 2991, Festina 3345, Fidelia 3347, Fleda 3396, Flirt 3338, Florence F. 2987, Florette 3337, Florinda 3196, Florine 2d 3344, Flower 2971, Gabrielle 3334, Gamma 3359, Gazelle 3333, Gemette 2973, Gertrude 3349, Getty 2974, Gillyflower 3335, Glossy 3328, Grace 2989, Gretchen 3360, Hawthorne 2927, Hebe 3341, Helen 3325, Helena U. 2797, Helena U. 2d 3296, Henrietta 3342, Hester H. 3340, Hilpa 3346, Hope 3339, Hyacinth 3355, Hyde's Hyacinth 3397, Jennie 3180, Jessica 3179, Jessie 3408, Jessie 4283, Jessie Davy 26th 2798, Leondine 3353, Leonore 3352, Lucille 2984, Luella 2983, Lunetta 3464, Mabel 3326, Madeline 3351, Majestic 12th A. 3358, Majestic 15th 3357, Majestic 16th 2800, Maria 3327, Marilla 2799, Maud 2990, Medusa 2982, Millie 2981, Minneapolis 3343, Mira 2980, Mollie 3354, Phebe 3202, Philena 3203, Primrose 3356, Prunella 2977, Truefit 3463.

JAMES, S. S., Silvara, Bradford Co., Pa.

*Bulls*—Hero Silvara 2006.

JAPANESE GOVERNMENT, THE,

*Cows*—Belle Flora 8th 2771, Belle Miller 2776, Blue Eyes 5th 2775, Nemophilla 4th 2778, Olive 2770.

JEWELL, C. H., Westville, Otsego Co., N. Y.

*Bulls*—Star 1678.

*Cows*—Fancy 3370, Flora 3461, Irene 2932, Jane 3688, Lina 2d 3651, Princess 3363.

- JOHNSON, J. J., New Lexington, Perry Co., O.  
*Bulls*—Hancock 2123.
- JOHNSON, J. J., South Otselic, Chenango Co., N. Y.  
*Bulls*—Julius 1432, Otselic 1429, Pitcher 1431, Thiers 1430, Zollicoffer 1449.  
*Cows*—Florine 4034, Inez 3996, Jessie 2993, Myrtie 2994, Zinzinetti 2995.
- JOHNSON, JULIUS, South Otselic, Chenango Co., N. Y.  
*Bulls*—Annable 2065, Brainerd 2049, Litehfield 2d 1766.  
*Cows*—Ada Nelson 3998, Candace 3997, Florine 4034, Madam 4033.
- JOHNSON, T. T. & J. H., Louisa C. H., Va.  
*Cows*—Lady Culpepper 3260, Princess Anna 3386.
- JOHNSTON, E. M. & SONS, Afton, Chenango Co., N. Y.  
*Bulls*—Billy 2d 2023, Bloomfield 2018, Delaware 1835, Duke Chenango 2022, Otsego 1836.  
*Cows*—Afton Lady 4361, Afton Lilly 4317, Cleopatra 3027, Cleopatra 2d 3946, Dora 3928, Dory 3185, Ella J. 4299, Fannie J. 3945, Maggie 3026, Nella J. 4098, Queen of May 5th 3702, Red Rose 2d 3944, Red Rose 3d 3947.
- JONES, P. J., Huntington, Ct.  
*Bulls*—Washington 1987.  
*Cows*—Rose Titus 3887.
- JONES, WM. H., South Montrose, Susquehanna Co., Pa.  
*Bulls*—Baltimore Prince 1434, Comet 2d 1433, Mordecai 1917, Quakake 1300, Wyalucong 1301.  
*Cows*—Audenried 2803, Bernice 2802, Blanche 3002, Edna 3001, Fairfield Bloome 3000, Georgianna 2804, Gussie 3801, Heartsease 2801, Leva 3956, Pauline 2805, Pet 3800, Pride 4th 2994, Pride of Prince 3937, Princess 3003, Rose of Baltimore 9th 3181.
- JULIAND, JOSEPH, Bainbridge, N. Y.  
*Cows*—Early Bird 3766, Lady Cleveland 3710, Nelly 4th 3531.
- KARR, N. H., New Lexington, Perry Co., O.  
*Cows*—Tidings 3999.
- KASSON, WM. T., Bethlehem, Ct.  
*Bulls*—Oneida Chief 2d 1767.
- KELLER, JOHN H., Sulphur Springs, Crawford Co., O.  
*Bulls*—Red Cloud 2d 1435, Stanley 1854.  
*Cows*—Beauty 2d 3516, Daisy Keller 2680, Floss 3683, Lady Crawford 3681, Luey 3575, Primrose 3682, Vesper 3773.
- KELLEY, MICHAEL F., Burlington, Vt.  
*Bulls*—Duke of Wellington 2077, Winooski Prince 2d 2066.
- KENDALL, R. G., Twyman's Store, Spottsylvania Co., Va.  
*Cows*—Cherry 2d 3278.
- KILBURY, E. S., Plain City, Madison Co., O.  
*Bulls*—Duke of Madison 2208.  
*Cows*—Lady Woolley 4336.

KIMBALL, W. B., Enfield, Mass.

*Bulls*—Hampden 4th 1731.

KING, O. B., Watertown, Ct.

*Bulls*—Albert 1922, Arthur 1957, Bayard 1319, Gen. Hancock 1951, Gen. Hancock 2181, Hudson K. 1954, King's Garfield 1955, King's Lion 1437, King William 2d 1436, Lion King 1956, Marquis of Lorne 1921, Mazepa 1953, Nelson 1439, Neptune 2180, Ransom 1440, Romeo B. 1952, Sam's Sam 1985, Watertown Duke 1438.

*Cows*—Amanda 4th 3012, Beauty 3d 3011, Bell Amanda 3847, Bell Watertown 3846, Bill's Dolly 4333, Bill's Susannah 4332, Carrie 3010, Florence 3013, Jennie 3842, Jennie 2d 3843, King's Rose 2d 3014, Lottie 3844, Pink 3009, Pink 2d 3841, Princess Louise 3006, Rose 14th 3004, Rose 15th 3005, Susie 2d 3007, Susie 3d 3008, Susie 4th 3954, Victoria R. 3845, Watertown Beauty 3848.

KNOX, HENRY, Fearing, Washington Co., O.

*Bulls*—S. A. Douglas 1327.

LAFLAND, G. C., Cambridge, O.

*Bulls*—Frank 1562.

LAMBERT, T. R., Thompson, Carrol Co., Ill.

*Cows*—Carrie Belle 3573.

LARGE, G. W., Portland Station, Jefferson Co., O.

*Bulls*—Bodine 2d 2032, Clarendon 1293, John Peck 1784.

LAURIE, COLONEL, Oakfield, Nova Scotia.

*Bulls*—Czarowitch 1789, General Crawford 1723, General Doyle 1772, General Windham 1738, Grand Master 1726, Grand Master 2d 1771, Sir Fenwick Williams 1718, Sir Garnet Wolseley 1775, Sir George Cathcart 1790, Sir Hugh Rose 1745, Sir John Inglis 1603, Sir Thomas Picton 1749.

*Cows*—Acacia 3487, Anemone 3577, Aster 3539, Azalea 3423, Balsam 3495, Cactus 3612, Carnation 3485, Cowslip 3414, Dahlia 3594, Foxglove 3486, Hawthorne 3605, Heartsease 3437, Larkspur 3494, Marigold 3611, May 3265, Moss Rose 3576, Peony 3438, Poppy 3460, Princess Alice 3646, Princess Beatrice 3648, Princess Helena 3650, Princess Louise 3649, Princess Mary 3647, Redan 3482, Trillium 3439.

LAWRENCE, E. G., Wabasha, Minn.

*Bulls*—Bar-Helena 3d 1287.

LAWRENCE, JAMES, New London, Iowa.

*Bulls*—General Stager 2145.

LAWRENCE, WILLIAM, Freeport, Harrison Co., O.

*Cows*—Cora 3157.

LAWRENCE, W. T., East Canton, Bradford Co., Pa.

*Bulls*—Candy 4th 1483.

LEARD, DANIEL, Alderly, Dodge Co., Wis.

*Bulls*—Duke of York 1684.

LEECH, P. K., Utica, Mich.

*Bulls*—Carter 1305, Devon Prince 1444, Duke of Shelby 2212, Livingston 1443, Nora's Arrowhead 2211, Shelby Boy 1269, Shelby L. 1887, Texas Jim 2213.



- Cows*—Devon Princess 4347, Faultless 4345, Laura 5th 3449, Laura 6th 3020, Lilly 3d 3454, Lilly 7th 3018, Lilly 8th 3019, Lorraine 2853, Lovely 29th 3324, Lovely 32d 3017, Lovely of Utica 4346, Lucy 4th 3674, May Bloom 4348, Nancy 3d 3022, Nancy 4th 3675, Nelly 2d 3774, Nelly 4th 3531, Nora 3d 3021, Nora June 4344.
- LEECH & WALKER**, Utica, Mich.  
*Cows*—Lovely of Utica 4346.
- LEIPER**, A. K., Coulterville, Randolph Co., Ill.  
*Bulls*—Davis 1441, Jeff 1442.  
*Cows*—Blanche 3015, Mabel 3016.
- LEPAGE**, ADAM, Cambridge, O.  
*Bulls*—Prince 1st 1556.
- LEWIS**, THOMAS D., Casstown, Miami Co., O.  
*Cows*—Betsy W. 4093, Blanche 3192, Brenda D. 4095.
- LEWIS**, T. J., Ixonia Center, Jefferson Co., Wis.  
*Bulls*—Hickory 1283.
- LINER**, HENRY, Sparta, Randolph Co., Ill.  
*Bulls*—Leopold 1530.
- LITTLE**, J. A., Enfield, N. H.  
*Cows*—Fanny Wason 4188, Minetta 4186.
- LONGENECKER**, J. B., Union Deposit, Dauphin Co., Pa.  
*Bulls*—Admired President 2016, Andrew Jackson 2017, Bloomfield 2018, Bloomfield 2d 2019, Bloomfield 3d 1783, Bloomfield 4th 2072, Bloomfield 5th 2073, Duke of Dauphin 1445, Grand Duke 1752, Metanora 1366, Pamunkey 1368, Powhattan 1367.  
*Cows*—Actress 4056, Adell 3929, Annie Laurie 3927, Blanche 3932, Cleopatra 3027, Dora 3928, Duchess of Dauphin 3930, Ella L. 3781, Emma's Pride 3926, Eugenie 3934, Fancy 3028, Graceful 3935, Helen 2909, Helena 3025, Helena 52d 3322, Jennie 3933, Jenny Lind 3555, Lovely Queen 4055, Maggie 3026, Merry May 3030, Minnie 3780, Molly Puritan 4057, Mountain Maid 3029, Mountain Rose 2908, Mountain Stark 3024, Nellie 3934, Starlight 3925.
- LONGSTAFF**, MARK, Discq, Mich.  
*Cows*—Alma 3574, Carrie Belle 3573.
- LOVEBERRY**, G. W., Somerset, Perry Co., O.  
*Bulls*—Dandy Somerset 2175, Gov. Tilden 1541.  
*Cows*—Caddie 2896, Caddie 2d 3177, Caddie 3d 3178, Caddie 4th 4275.
- LOVELL**, EARL B., Marathon, Courtland Co., N. Y.  
*Bulls*—Zanzibar 1945.
- LOW**, GOV. C. S., San Francisco, Cal.  
*Bulls*—Gov. Low 1278.
- LUCAS**, COL. N. T., Humphreys Co., Tenn.  
*Bulls*—Matt Gardner 1870.
- LYMAN**, E. P., Warren, Ct.  
*Bulls*—Diamond R. 2081.
- LYON**, MR., East Pike, Wyoming Co., N. Y.  
*Bulls*—Lovely's Puritan 1618.

- MACY, W. A., Lewisville, Henry Co., Ind.  
*Cows*—Leah 3453.
- MALONE, D., New Concord, Muskingum Co., O.  
*Bulls*—Joe 1563.
- MANNING, J. P., North Franklin, Ct.  
*Cows*—Lady Washington 3032, Nettie 2d 3527.
- MARRIOTT, WILLIAM, Albion, Edwards Co., Ill.  
*Bulls*—Bastion 2d 1856.
- MARSH, DANIEL, Jamesville, N. Y.  
*Bulls*—Beauregard 1446, Brant 1344.  
*Cows*—Charis 2873, Julia 2879, Myra 2878, Onondaga Belle 3031, Onondaga Mate 3824.
- MARSH, DANIEL, Fearing, Washington Co., O.  
*Bulls*—Dexter 1332.
- MARTIN, C. W., Frankford, Pike Co., Mo.  
*Bulls*—Florisant 1925, Monitor 1926.  
*Cows*—Cherry 3807.
- MARTIN, EDWARD, West Freehold, N. J.  
*Bulls*—Emerald Boy 1270.  
*Cows*—Betsy Trotwood 2737.
- MARTIN, GEO. J., East Providence, R. I.  
*Bulls*—Beaconsfield 1982, Lord Byron 1983, Watchmocket 1981.  
*Cows*—Buttercup 3883, Cream Pot 3881, Dazey 3884, Susie 3882, Wild Flower 3880.
- MARTIN, MR., Oregon, Wis.  
*Bulls*—Duke of Middleton 1528.
- MASON, GEORGE, JR., Princeton, Mass.  
*Bulls*—Merrimac 2d 1970.  
*Cows*—Rose 5th 3232.
- MATTOON, WILLIAM, Springfield, Mass.  
*Bulls*—Mattoon's Lion 4th 1320.  
*Cows*—Rose 20th 2848.
- McARTER, PETER, New Lexington, O.  
*Bulls*—General Ross 1274.
- McARTHUR, W. D., Le Roy, Genesee Co., N. Y.  
*Bulls*—McArthur's Puritan 1793, McArthur's Puritan 2d 1794, McArthur's Puritan 3d 1795.  
*Cows*—Blossom 3668, Daisy 7th 3101, Heloise 3033, McArthur's Helena 1st 3655, McArthur's Helena 2d 3653, McArthur's Helena 3d 3654, McArthur's Helena 4th 2912, McArthur's Twilight 3077, Winter Blossom 3669.
- McCLEARY, ANDA, Cambridge, O.  
*Bulls*—Blackwood 1290.
- McCLELLAND, WILLIAM, Berlin, Green Lake Co., Wis.  
*Bulls*—Bruiser 1284.
- McCONNELL, W. N., Dartford, Green Lake Co., Wis.  
*Cows*—Empress 3940.

- McCREARY, GEORGE, Galligher, Guernsey Co., O.  
*Cows*--Hadda 4329.
- McCUIN, WILLI, Le Roy, N. Y.  
*Bulls*- Puritan Boy 1620.
- McCUTCHEON, JAMES, Rix Mills, Muskingum Co., O.  
*Cows*--Maud 3713.
- McDANIEL, CHARLES, West Springfield, Sullivan Co., N. H.  
*Bulls*--Gen. Lion 2140.
- McENESPY, R., Chico, Butts Co., Cal.  
*Bulls*--Blucher 1279.  
*Cows*--Mayflower 2751, Mayflower 4th 2752.
- McGREGOR, A., Moss Run, Washington Co., O.  
*Bulls*--Jack 1473.
- McKINLEY, M. B., Mercer, Mercer Co., Pa.  
*Cows*--Nelly 4th 3531.
- McMILLEN, GEORGE A., Galligher, Guernsey Co., O.  
*Cows*--Grace Darling 4327.
- McMILLEN, JOHN & SON, Galligher, Guernsey Co., O.  
*Bulls*--Sport-man 1565.  
*Cows*--Curly Myrt 4328, Fanny 3712, Hadda 4329, Posey 3162, Posy 3711.
- McMULLEN, DANIEL, Delhi, Delaware Co., N. Y.  
*Bulls*--Litchfield 3d 1894.
- McPHERSON, DR. J. T., Cambridge, O.  
*Bulls*--Boston 1557, Breckinridge 1564, Buckeye 1331, Frank 1562, Gen. Sheridan 1721, Guernsey 1st 1560, Guernsey 2d 1561, Joe 1563, Lord Baltimore 1558, Prince 1st 1556, Proudfoot 1559, Sportsman 1565, St. Julien 1555, Stonewall Jackson 1566.  
*Cows*--Cora 3157, Lady Jane 3163, Lilly McPherson 3160, Maud 3159, May 3161, Posey 3162, Rosalia 3477, Rosa McPherson 3158.
- McPHERSON, JOHN, Arkona, Lambton Co., Canada.  
*Cows*--Bessie 3465, Florence 2d 3390, Maggie 3489.
- McWILLIAMS, JAMES, Darlington, Wis.  
*Bulls*--Colonel Capron 1932.
- MEACHAM, E. DE LOSS, Marathon, N. Y.  
*Bulls*--Zanzibar 1945, Zollicoffer 1449.  
*Cows*--Zinzinetti 2995, Zuly 3838.
- MEAD, JESSE, Bowlingville, Clark Co., O.  
*Bulls*--Barley 2d 2070, Bishop 1450, Climax 1451, Commodore 1453, Dick Taylor 1455, Hero 1452, Mayboy 1841, Red Champion 2092, Tom Scott 1454.  
*Cows*--Adelaide 3036, Alida 3043, Alma 3040, Amanda 3035, Amber 4100, Arna 3034, Banner 4102, Bertha J. M. 4103, Buttercup Ada 4105, Cherry Rena 4106, Daisy 3041, Darling M. 4108, Dot 3045, Dove 4101, Fairy 4099, Ida 3046, Ida Birthday 4107, Kate 3039, Kitty 3042, Little Fairy 4104, Rena 3038, Rose 3037.

- MICHIGAN STATE AG. COLLEGE.** Lansing, Mich.  
*Bulls*—Batavia 2d 1907, Bummer 2131, Errison 1458, Hilvra's Prince 1456, Humboldt 1457.  
*Cows*—Elin 3048, Emma 3047.
- MILLER, J. F.**, Richmond, Ind.  
*Cows*—Imalda 2787.
- MILLER, JOHN M.**, Hickory, Washington Co., Pa.  
*Bulls*—Bar-Boline 1893, Bazan 1838, Cyril 1459, Dare 2068, Dictator 1811, Handie 1840, Hartland 1510, Leo 1460, Mentor 1839.  
*Cows*—Adena 3861, Alta Vela 4221, Belle Flora 9th 2773, Belle Patterson 9th 2785, Genevieve 4040, Jean Blake 4039, Joanna 3802, Jubilee 3671, Lena 3051, Lena 2d 3052, Lena 3d 3709, Little Fraud 4041, Luna 3049, Luna 2d 3050, Narcissus 3889.
- MILLER, JOSEPH.** Princeton, Mass.  
*Bulls*—Wachusett 2025.
- MINOR, GEO. L.**, Roxbury, Ct.  
*Cows*—Flora 4339.
- MINOT, F. H.**, South Gardner, Mass.  
*Bulls*—Tom 1477.  
*Cows*—Gem 8th 3069.
- MITCHELL, ANDREW J.**, Lempster, N. H.  
*Bulls*—General Garfield 2043, General Prince 1474, Jupiter 2042.  
*Cows*—Fancy 1th 3072, Zepher 3986.
- MITCHELL, W. M.**, Camden, Ark.  
*Bulls*—Duke of Devon 2d 1533.
- MOASE, J. W.**, Pleasant Mount, Wayne Co., Pa.  
*Bulls*—Rose's Comet 2011.
- MONFORD, WELLS**, Waynesville, Warren Co., O.  
*Cows*—Eva 2911, Lady Cole 2910.
- MONROE, O. P.**, Moro, Ill.  
*Bulls*—Winnebago 1381.
- MOOR, THOMAS**, Newark, O.  
*Bulls*—Barney 1351.
- MOOR, WILLIAM**, Newark, O.  
*Cows*—Gaily 2895.
- MOORE, W. S., Jr.**, Mt. Upton, N. Y.  
*Bulls*—Billy Moore 1851.  
*Cows*—Nelly 1th 3531.
- MORELAND, S. J.**, Jonesboro, Grant Co., Ind.  
*Bulls*—Bayard 2202.
- MORGAN, RICHARD**, Eslington, York Co., Canada.  
*Bulls*—Albert Victor 1736.  
*Cows*—Annie Laurie 3519, Daisy Deane 3271, Maggie May 3520.
- MORRIS, DR. J. C.**, West Chester, Pa.  
*Bulls*—King of Ury 1765, Thomas 1734.  
*Cows*—Beekie 3558, Eleanor 3540, Ethel 3476, Favorite 3524, Julia 3526, Maid of Ury 3214, Margaret 3250, Martha 3590, Mary Morris 3293, Nannette 3525, Queen of Ury 3415, Ruby 3557.

- MORRIS, JAMES**, Weaverville, Cal.  
*Bulls*—Blucher 1279.  
*Cows*—Annie Morris 4355, Mayflower 2752.
- MORSE, AMASA**, Union, Ct.  
*Bulls*—Oronell 1666.  
*Cows*—Firefly 3218.
- MORSE, ANDREW**, Poyenett, Columbia Co., Wis.  
*Bulls*—Dime 1461.
- MORSE, JAMES**, Poyenett, Columbia Co., Wis.  
*Bulls*—Beauty 1462.
- MORSE, J. W.**, Verona, Wis.  
*Cows*—Dewdrop 3054, Full Blood 2d 3053, Gipsev 3057, Jewell 3056, Lady 3055.
- MORSE, J. W. & SONS**, Verona, Wis.  
*Bulls*—Beauty 1462, Dime 1461, Eighty One 2031, Resolute 1778, Triumph 1463, Triumph 2d 1779, Verona Champion 2030, Warrior 1799.  
*Cows*—Badger Girl 3969, Dane Co. Girl 3968, Pussy 3970, Venie 3967, Willow Maid 3922, Zula 3966.
- MORSE, WELLINGTON**, Mt. Pleasant, Wayne Co., Pa.  
*Bulls*—Prince of Orange 1761.
- MOULTON, BYRAM**, Alexander, N. Y.  
*Bulls*—New England 1805, Telegraph 1804.  
*Cows*—Jessie Moulton 3665.
- MOULTON, G. W.**, Merrimac, N. H.  
*Cows*—Etta 3071.
- MUMFORD, DELOS**, Grove, O.  
*Bulls*—Monitor 1689.
- MUNGER, C. & A. S.**, Bay City, Mich.  
*Bulls*—Ericson 1458.
- MUNGER, D. M.**, Centerport, N. Y.  
*Bulls*—Lord Byron 1423.
- MURPHY, JAMES**, Lapeer, Mich.  
*Cows*—Emma 3362.
- NEAL, WILLIAM**, Meredith Village, N. H.  
*Bulls*—Belknap 2203.
- NETTLETON, J. W.**, Milford, Ct.  
*Bulls*—Cherokee 1634.
- NEVINS, HENRY C.**, Methuen, Mass.  
*Bulls*—Woodbury's Fazio 2046.  
*Cows*—Juno 2d 3992, Lulu 2d 3991, Minnie May 3976, Winooski Belle 3d 3964, Wynona 21st 3617.
- NEWTON, DANIEL T.**, Bridgewater, McCook Co., Dakota.  
*Cows*—Daisy Newton 3663, Mollie 3134.
- NEWTON, ISAAC S.**, Verona, Dane Co., Wis.  
*Bulls*—Dandy 1465, Dane Boy 2020, Dick 1464, Major 1599.  
*Cows*—Daisy Newton 3663, Empress 3940, Gold Dust 3255, Judy 3060,

Lady 3529, Lightfoot 3059, Lilly 3058, Mollie 3134, Orphan Girl 3254, Pet 3253, Ruby N. 3939, Verona Girl 3938.

NORE, THOMAS, Milton, O.

*Bulls*—Stout 1583.

NORTH CAROLINA AGRICULTURAL SOCIETY, Raleigh, N. C.

*Bulls*—Thomas M. Holt 1493.

NORTHROP, C. D., Clinton, Wis.

*Bulls*—Clinton 1467, Comet N. 2024.

*Cows*—Ina 3949, Lou 3948.

NORTHROP, J. D., Clinton, Wis.

*Bulls*—Captain P. H. 2071, Royal Britton 1466.

*Cows*—Marie P. H. 4054, Pride P. H. 4053, Queen of Pleasant Hill 3061.

NUGENT, R., ———, England.

*Bulls*—Gold Seeker 1962.

O'BRIEN, W. E., Shanty Bay, Simcoe Co., Canada.

*Bulls*—Inchiquire 1700, Lord Macauley 1712, Osman 1708, Zulu 1600.

*Cows*—Lady Inchiquire 3443, Lady Maud 3d 3430, Lady Maud 3d a. 3431.

OESTREICH, FERDINAND, Juneau, Dodge Co., Wis.

*Bulls*—Lengthy 1282.

OHIO REFORM FARM, Lancaster, O.

*Bulls*—Independence 1292.

ORENDORFF, W. J., Canton, Ill.

*Bulls*—Jack Chandler 1587.

ORMISTON, ISAAC A., Barlow, Washington Co., O.

*Bulls*—Duke of Dublin 1866, General Garfield 1865, General Hancock 1863, George Barlow 1864, Jack 1846, Jack 2d 1848, Jacob 1847, Ohio Boy 2090.

*Cows*—Agnes 3d 2857, Alice Ohio 4027, Lady Lincoln 4096, Maggie 2d 3722, Maud O. 4026, Molly 3720, Molly 2d 3721.

ORR & THOMAS, Plattsmouth, Neb.

*Bulls*—Mars 1728, Orion 1928, Rangoon 1927.

*Cows*—Agnes 3812, Gemieva 3499, Marion 3814, Maroon 3813, Miranda 3815.

OWEN, SAMUEL, Seville, Medina Co., O.

*Bulls*—Governor 1469, Joe Bright 2200, Lazy Tom 2199, Red Dick 1468.

*Cows*—Annie Laurie 2d 4319, Cleopatra 3146, Gloria 4321, Ora 4320.

PAGE, CHARLES, Concord, Neb.

*Bulls*—Red Buck 1831.

PALMER, CLARENCE, Whipple, Washington Co., O.

*Cows*—Blanche 2865.

PALMER, G. FRANK, Ithaca, N. Y.

*Bulls*—Delaware Chief 3d 1502.

PALMER, PEMBERTON, Whipple, Washington Co., O.

*Bulls*—Arthur S. J. W. 2087, Bonn 1472, Buckeye Boy 2189, Dan 1471, Duke of Madison 2208, Franklin B. 2086, Fred Queen 2084, Garfield

- P. P. 2082, George Lubeck 2085, Henry D. 2083, Jack. 1473, Red Cloud 1326, Salem 1470.
- Cows*—Bessie May 4089, Bovy 4087, Buckeye Girl 4294, Daisy P. 4088, Flora Palmer 3063, Lady Woolley 4336, May 3062, May 2d 3493, Molly 2d 3064, Zettie 4086.
- PARK, ANDREW H.**, South Chelmsford, Mass.
- Bulls*—Garfield 1994, Mars 1614.
- Cows*—Eudora 3893, Fancy 3d 3065, Gem 7th 3068.
- PARKER, WARD**, Reed's Ferry, N. H.
- Bulls*—Bloomfield 1476, Duke of Middlesex 1969, Garfield 1994, General Prince 1474, Mars 1614, Merrimac 2d 1970, Pat 2142, Rover 1475, Santy 2143, Tom 1477, Uncas 2d 2206.
- Cows*—Belle 2d 3863, Etta 3071, Eudora 3893, Eudoxia 3862, Fairy 1st 3066, Fairy 2d 3067, Fancy 3d 3065, Fancy 4th 3072, Gem 7th 3068, Gem 8th 3069, Jessie Ranger 3900, Lady Franklin 3606, Lela Bly 3070, Lily A. 2d 4191, Lily C. 3459, Rose 5th 3570, Rose 8th 3074, Zelia 3073.
- PATTERSON, GEORGE**, Sykesville, Md.
- Bulls*—Archer 1868, Patterson 1897.
- PAYNE, R. K.**, Parkman, Geauga Co., O.
- Bulls*—Cyrus 1860, May Boy 1859.
- Cows*—Frances 3732, Henrietta 3798, Jane 3601, Jennie 3731, Lulu 3090, May Queen 3600, Orphan Girl 3797.
- PAYNE, S. J.**, Nelson, Portage Co., O.
- Cows*—Jane 3601.
- PEACOCK, ABRAM**, Harrisville, Ind.
- Cows*—Quaker Bess 4082.
- PEACOCK, T. C.**, Harrisville, Ind.
- Bulls*—Benmore 1337, Bouncer 2088, Frank P. 2078.
- Cows*—Fannie Kent 4083, Princess of Kent 3d 2743, Princess of Kent 4th 2744, Quaker Bess 4082.
- PECK, B. F.**, East Bethany, N. Y.
- Bulls*—Bashan 2015, Bright 1862, Candy 4th 1483, Candy 5th 1495, Candy 5th 1516, Candy 9th 1481, Candy 10th 1482, Candy B. 7th 1492, Candy C. 6th 1491, Candy D. 8th 1497, Captain C. G. 2061, Carlos 2013, Charles 2014, Columbus P. 2074, Cowslip's Duke 1496, Dillon 1861, Duke of Flitton 1484, Duke of Flitton Jr. 1487, Flitton 1478, Flitton 3d 1480, Flitton 5th 1485, Flitton 7th 1490, Flitton 8th 1486, Flitton 9th 1494, Flitton 10th 1488, Flitton 11th 1489, Flitton 12th 1479, George 1826, George 1st 1621, George 2d 1628, Hamlet 1844, Henry 1st 1631, Henry 2d 1632, John Peck 1784, Lord Elgin 3d 1615, McArthur's Puritan 1793, McArthur's Puritan 2d 1794, McArthur's Puritan 3d 1795, Og 1803, Oliver 1931, Sturdy 1796, Thomas M. Holt 1493, Wanda's Puritan 1623.
- Cows*—Blossom 3658, Caddie 3924, Calla 3923, Candy Girl 5th 3075, Candy Girl 6th 3082, Candy Girl 7th 3088, Candy Girl 8th 3078, Cannie 3658, Cantie 3664, Celia 3659, Cora P. 4030, Corrinne 3956, Cow-

- slip 2d 3660, Daisy 6th 3087, Daisy 7th 3101, Diana 4322, Flirt 3657, Georgia 3656, Georgianna 6th 3085, Helena 5th 3079, Helena 6th 3083, Helena 8th 3080, Helena 9th 3084, Helena 10th 3076, Helena 52d 3322, Helena 53d 3622, Heloise 3033, Jane 3d 2881, Jenny Lind 9th 3870, Maggie 3d 3081, Maggie 4th 3086, McArthur's Twilight 3077, Olivia 3895, Stella 3894, Twilight 7th 3102, Twilight 8th 3103, Winter Blossom 3669.
- PECK, FOWLER, Harford, Susquehanna Co., Pa.  
*Cows*—Mayflower 3227.
- PECK, S. H., Watertown, Ct.  
*Bulls*—John Titus 2122.  
*Cows*—Nora 2d 4318.
- PEFFERS, JAMES, Burton, Geauga Co., O.  
*Bulls*—Eclipse 1498, May Boy 1859.  
*Cows*—Jane 3601, Jennie 3731, Kate 2d 3089, Lulu 3090, May Queen 3600, Nellie P. 3950.
- PEFFERS, MRS. JAMES, Burton, Geauga Co., O.  
*Bulls*—Eclipse 1498.  
*Cows*—Emma 3951, Millie 3952, Nellie P. 3950.
- PENDLETON, C. H., Scotland, Windham Co., Ct.  
*Bulls*—Duke of Lebanon 2190.  
*Cows*—Cherry Bly 3943, Scotland Belle 3942.
- PERKINS, L. G., Mansfield, Ct.  
*Bulls*—Ralph 1425.
- PERKINS, N. B., Willimantic, Ct.  
*Bulls*—Duke of Lebanon 2190.
- PETERS, J. W., Athens, O.  
*Cows*—Belle Patterson 5th 2769.
- PETERS, W. & J., London, Middlesex Co., Canada.  
*Bulls*—Kilpatrick 1591.  
*Cows*—Luella 3604.
- PHELPS, N. B., Wolcottville, Ct.  
*Cows*—Caroline 4051, Edith Phelps 3626, Emma 2d 3697, Hurlbut's Beauty 4152, Pet 4047, Phelps' Beauty 4153, Phelps' Fancy 3627, Polly 4049, Snipper 3695.
- PIERCE, C. B., Grand Rapids, Mich.  
*Bulls*—Elgin 1798, Pierce 1272.  
*Cows*—Cherry of Lapeer 3d 2739, Fannie Kent 4083, Princess of Kent 2741, Princess of Kent 2d 2742, Princess of Kent 3d 2743, Princess of Kent 4th 2744, Zilpha 2740, Zoe 4202.
- PIERSON, J. A., Franklin, Delaware Co., N. Y.  
*Bulls*—Delaware Chief 2d 1501.
- PIKE, H. D., Lapeer, Mich.  
*Bulls*—Rodney 1673, Roger 1674.  
*Cows*—Jennie Pike 3624, Rosa 3413.
- PINCOMBE, JOHN, London, Canada.  
*Cows*—Cherry Quarterly 3289.



POLLARD, DANIEL, Darlington, Durham Co., Canada.

*Cows*—Linda May 3402.

POLLOCK, J. W., Cedarville, O.

*Cows*—Luna 2d 3050, Narcissus 3889.

POMEROY, J. A., Sidney Center, Delaware Co., N. Y.

*Bulls*—Banker 1974, Beecher 1509, Delaware 1835, Delaware 2d 1503, Delaware Chief 1500, Delaware Chief 2d 1501, Delaware Chief 3d 1502, Dixon 1830, Forest King 1828, Genesee 3d 1507, Hartland 1510, Hiawatha 1977, Litchfield 2d 1499, Litchfield 3d 1894, Madison 1506, Omega 1975, Ononda 1973, Orion 1976, Prince Albert 1853, Rome 1978, Roscoe 2d 1508, Stanley 1854, Sunrise 1942, Tempest 1979, Unadilla 2117, Vixen 1504, Wilber 1829.

*Cows*—Alida Pomeroy 3666, Augusta 2d 3094, Bellsona 3885, Celestia 3872, Edith 4th 3092, Gipsy 3096, Huldah 3879, Jenny Lind 9th 3870, Jessie 3878, Lady Evelyn 3877, Lady Theresa 3091, Long Horn 2d 3093, Lorena 3874, Maud S. 3760, Mollie 3317, Rhoda 3875, Roxie 3873, Sarah 3095, Topnot 3871, Venah 3876.

POMEROY, MRS. J. A., Sidney Center, Delaware Co., N. Y.

*Cows*—Lady Theresa 3091.

POMEROY, S. L., Oskaloosa, Iowa.

*Bulls*—Prince of Iowa 1592.

PONTIUS, C., Groveport, O.

*Bulls*—Jared 1808.

POOL, W. W., Kearney, Neb.

*Bulls*—Candy 5th 1495, Candy 5th 1516, Candy 6th 1514, Candy 7th 1515, Candy 8th 1518, Candy 9th 1481, Candy 9th 1512, Candy 10th 1513, Candy 11th 1517, Candy B. 7th 1492, Candy C. 6th 1491, Candy D. 8th 1497, Flitton 8th 1486, Flitton 9th 1494, Flitton 10th 1488, Flitton 11th 1489, Flitton 12th 1479.

*Cows*—Daisy 7th 3101, Helena 6th 3083, Helena 9th 3084, Maggie 4th 3086, Maggie 5th 3099, Maggie 6th 3100, Twilight 7th 3102, Twilight 8th 3103, Twilight 9th 3104, Twilight 10th 3097, Victoria 7th 3098.

POPE, A. H., Rome, N. Y.

*Cows*—Fancy 2877.

POTTER, C. O., Franklin, Delaware Co., N. Y.

*Bulls*—Herod B. 2051.

*Cows*—Esma B. 4010, Huldah 3879.

POTTER, W. H., Watertown, Jefferson Co., Wis.

*Bulls*—Big Phil 1936.

POWELL BROTHERS, Springboro, Crawford Co., Pa.

*Bulls*—Baronet 2162, Chieftain 2161, Hercules 2163, King Fred 2166, King James 2164, King William 2d 2170, Monroe Chief 2165, Nero 2160, Prince Imperial 2167, Prince John 2168, Shadeland Chief 2173, Taurus 2169.

*Cows*—Albia 4251, Anna 4257, Carrie 4255, Duchess 4235, Duchess 2d 4243, Duchess 3d 4246, Duchess 4th 4256, Duchess Ella 4245, Empress 4234, Empress 2d 4239, Empress 3d 4240, Empress 4th 4241, Eugenie

- 4244, Hattie 4242, Ida 4254, Jennie 4248, Jessie Davy 4233, Jessie Queen 4252, Maggie 4247, Mollie 4238, Princess 4236, Princess 2d 4249, Princess 3d 4250, Queen 4237, Queen 2d 4253.
- POWELL, H. & SON, Springboro, Pa.  
*Bulls*—Empire 6th 1817.
- POWER, THOMAS, Darlington, Durham Co., Canada.  
*Cows*—Beauty 3551.
- PRESTON, A. B., Sharon, Windsor Co., Vt.  
*Bulls*—John P. 2225.
- PRESTON, M. F., Sharon, Windsor Co., Vt.  
*Bulls*—Mars 2197.
- PRICHARD, ORRIN, Springville, Susquehanna Co., Pa.  
*Bulls*—Albert 1519, Bloomfield 1748, Hero Silvara 2006, Rob Roy 2009.  
*Cows*—Beauty 3251, Belle of Springville 3896, Devon's Pride 4063, Edith B. 3692, Evaleen 3547, Lawn Beauty 4066, Lena Prichard 4276, Lily P. 3920, Matchless P. 4065, Mary 3105, May Queen P. 4062, Olympia 3921, One Horn Baltimore 4285, Pet 3800, Queen of Scots 4064, Surprise 3548.
- PRIOR, JOSHUA, Barnesville, O.  
*Bulls*—Bodineer 1291.  
*Cows*—Bessie 2767.
- PUTNAM, ISRAEL W., Rockland, Washington Co., O.  
*Bulls*—Ben Wilson 2128, Homer 1325, Jove 2127, Moses B. 2153, Oliver 1521, Othello 1520.  
*Cows*—Dew Drop 4159, Forest Queen 4158, Forest Rose 4155, Kataline 4157, Laura 3106, Lena 3110, Leora 3109, Lida 3108, Louise 3107, Lulu 4154, Maud 2d 2860, Ruth 4156.
- PUTNAM, SAMUEL, Cornish, N. H.  
*Cows*—Beauty 10th 3219.
- QUINN, PETER, Traer, Tama Co., Iowa.  
*Bulls*—Beauty's Duke 2146.
- RALSTON, J. H., Willow Island, Pleasant Co., West Va.  
*Bulls*—Duke of Dublin 1866.
- RAWSON, LUTHER, Oak Creek, Milwaukee Co., Wis.  
*Bulls*—Billy 2147, Captain 2137, Clinton 1467, Colonel Choate 2134, Comet N. 2024, Dexter 1609, Duke of Oak Creek 1527, Hero 2138, Jack 1524, Jerry 1525, Joe of Iowa 2109, John 1522, John B. E. B. 2108, Major 1526, Mike 2135, Pearl's Duke 1747, Royal Britton 1466, Sambo 2136, Sandy 2215, Theodore Tilton 1746, Tom 1523.  
*Cows*—Ada 3123, Alice 4176, Annie 2d 4113, Bertha 3264, Bertha 2d 4118, Curly 3115, Cute 2d 3114, Cute 4th 4171, Daisy 3121, Dame 4169, Dell 3129, Dell 2d 4183, Duchess 3124, Estelline 2d 3111, Estelline 3d 4177, Fairy 3127, Fairy Rochelle 4119, Fawn 4180, Fay 4172, Gem 3120, Helen 2d 3125, Lady Huron 2d 4174, Laura 3762, Madge 4181, Mary 2d 4175, Maud 3128, May 3523, May 2d 4179, Mina 3122, Mina Hilton 2d 4117, Mink 4173, Nancy 2d 3113, Nancy 3d 3112, Nell 4184, Pearl 3126, Pert 4178, Pink 3117, Princess 3119,

- Puss 3116, Queen of Oaks 4182, Queen of Pleasant Hill 3061, Rena Rawson 4170, Rose 3118.
- REAM, S., Somerset, O.  
*Bulls*—Perry 2d 1352.
- REED, N. B., Princeton, Mass.  
*Bulls*—Merrimac 2d 1970, Omega 1975, Uncas 2d 2206.  
*Cows*—Lorena 3874, Maid of Princeton 3391, Princess 3392, Princess Uncas 3901, Reed's Fairy 3902, Reed's Fairy 2d 3903.
- REEDLE, JAMES, Poyenett, Columbia Co., Wis.  
*Bulls*—Dime 1461.
- REILLY, S. NANCIE, Mt. Vernon, N. H.  
*Cows*—Buttercup 3440.
- REW, MR., North Molton, Devon, England.  
*Cows*—Famous 3855.
- RICH, JOHN T., Elba, Lapeer Co., Mich.  
*Cows*—Dora 3772, Maggie 2d 3478.
- RICHARDSON, DAVID, East Middleton, Dane Co., Wis.  
*Bulls*—Badger 1529, Duke of Middleton 1528, Duke of Middleton 2d 1797.  
*Cows*—Ada 3123, Beauty 3130, Clara 3133, Daisy Newton 3663, Flora 3313, Julia 3131, Lady 3529, Mollie 3134, Nellie 3661, Pet 3404, Udora 3662, Venie 3967.
- RICHARDSON, IRA, East Middleton, Wis.  
*Cows*—Rosey 3132.
- RICHARDSON, J. M., Bethany, W. Va.  
*Bulls*—Bar-Bodine 1893.
- RINARD, LUTHER, Winget's Run, Washington Co., O.  
*Bulls*—Butler 1330.
- RINGER A., Cambridge, O.  
*Bulls*—St. Julien 1555.
- RIPLEY, J. D. & SONS, West Granville, Mass.  
*Cows*—Carrie 3222, Curly 3221.
- ROBBINS, H. S., Florissant, St. Louis Co., Mo.  
*Cows*—Bloom 3804.
- ROBERT, C. R., Oakdale, N. Y.  
*Bulls*—Reveller 2125.
- ROBERTSON, R. L., Sparta, Randolph Co., Ill.  
*Bulls*—Leopold 1530, Turk 1531.
- ROBINSON, ARRAH, Marshall, Mich.  
*Bulls*—American Flitton 1st 2007, American Flitton 2nd 2008.  
*Cows*—Helena 1st 3918, Helena 2d 3919.
- ROBINSON, MRS. JANE C., Blandford, Mass.  
*Cows*—Minnie 22d 3502, Wynona 20th 3614, Wynona 22d 3615.
- ROCKWELL, J. M., Gilbertsville, Otsego Co., N. Y.  
*Cows*—Red Rose 2d 3944.

- RODGERS, THOMAS**, Silver Lake, Susquehanna Co., Pa.  
*Cows*—Pride 4th 2999.
- ROGERS, DWIGHT**, North Cornwall, Ct.  
*Bulls*—Cornwall 2079, Diamond R. 2081, Mayboy R. 2080, Nora's Benson 1741.  
*Cows*—Gem 9th 4084, Gem 10th 3135, Gem 11th 3136, Gem 12th 3137, Gem 13th R. 4085.
- ROGERS, E. M.**, North Cornwall, Ct.  
*Cows*—Gem 9th 4084, Gem 13th R. 4085.
- ROGERS, JOSEPH D.**, Norwich, Ct.  
*Bulls*—Col. Rogers 1416, Lepus 1413, Perry 1417, Robin 1590.
- ROSE, J. R.**, Lakeville, Sonoma Co., Cal.  
*Bulls*—Bloomfield 2219, Pedro 2222, Phil Sheridan 2220, Prince John 2221, Victor 2218.  
*Cows*—Annie Morris 4355, Curly 4349, Fairy 4357, Lady Williamson 4351, Maud 4353, Maud 2d 4356, Maud 3d 4354.
- ROSS, BERTHA**, Avon, Fulton Co., Ill.  
*Cows*—Lady May 3d 3432.
- ROSS, GEN. L. F.**, Avon, Fulton Co., Ill.  
*Bulls*—Abe 1532, Christopher 2100, Clifford 2099, Dick 2115, Duke B. 2094, Duke of Avon 2d 1533, Duke of Avon 2d 1743, Duke of Avon 3d 1742, Duke of Avon 4th 1744, Duke of Avon 5th 1740, Duke of Avon 6th 2110, Duke of Avon 7th 2111, Duke of Avon 9th 2112, Duke of Avon 10th 2113, Duke of Darlington 1336, Duke of Oak Creek 1527, Earl of Exeter 1910, Gurnee Lad 2d 2107, Jack Chandler 1587, Jackson S. 2101, Jay 1891, Joe of Iowa 2109, John B. E. B. 2108, Lady May's Duke 1377, Lady May's Duke 2d 1709, Linden 2096, Major 2095, Mayboy 1852, Norman 2097, Puritan 1889, Red Buck 1949, Red Oak 1947, Remus 2118, Roaney 2103, Roderick Dhu 1911, Scott 2116, Shelto 3d 2114, Sir Walter Scott 2093, Theodore Tilton 1746, Tom 1523, Unadilla 2117, Valiant 2104, Winchester 2098.  
*Cows*—Bertha 3264, Bertha 2d 4118, Carrie Belle 2d 4122, Cute 2d 3114, Cute 3d R. 4126, Duchess of Avon 4125, Ella Bell 3541, Fairy 3127, Fairy of Gurnee 4114, Fairy Rochelle 4119, Fanny L. 3515, Flora 3314, Josephine Johnson 4121, June 3268, Lady May 3d 3432, Lady May 4th 4224, Lady Morris 3723, Laura T. 3315, Little Beauty 4115, Maggie Morris 2d 4124, Malvina 3198, Martha M. 4197, Maud 3128, Melva C. 4127, Merrie Christmas 4198, Mina Hilton 2d 4117, Morning Star 4123, Pink Belle 4120, Puss 3116, Scarlet 3393, Zephyra 3724.
- ROTHSCHILD, JULIUS**, Bucyrus, O.  
*Bulls*—Red Cloud 2d 1435.
- RUDD, GEORGE**, Puslinch, Wellington Co., Canada.  
*Bulls*—Hector 1697, Rajah Brooke 1277, Regulator 1768, Sir Arthur 1698, Sir Stuart 1769, Tecumseh 1276, The Marquis 1705.  
*Cows*—Blanche 3261, Blossom 3514, Bride of Greenwood 4168, Ellie Rhea 4167, Flora Nelson 2749, Graceful 3479, Lady Miller 3480, Lady of the Lake 3513, Meadow Flower 2748, Mignonette 2750, Provincial Maid 4165, Queen 3403, Red Rose 3290, Victoria 3481.

- RUDD, W. J.**, Puslinch, Wellington Co., Canada.  
*Bulls*—Jacks' Alive 1611.
- RUMFORD CHEMICAL WORKS**, East Providence, R. I.  
*Bulls*—Ixion 2178, Squantum 2179.  
*Cows*—Amaryllis 4280, Fatinitza 4281, Jessie 4283, Josephine 4279,  
 Pinafore 4282, Princess Toto 4284.
- SACKETT, G. L.**, Delaware, O.  
*Cows*—Inez 2790.
- SALMON, A. M.**, Peconic, Long Island, N. Y.  
*Bulls*—Duke of Hampden 7th 1322, Duke of Hampden 10th 1913,  
 Prince Bismarck 1914.  
*Cows*—Beauty 2d 2849, Belle of Peconic 3795, Lucretia 3796, Rose 20th  
 2848.
- SANBORN, J. B.**, East Concord, N. H.  
*Bulls*—Belknap 2203, Count Rumford 2182, Count Rumford Jr. 2183,  
 Defiance 2184, Duke 1535, Jack 1534, Kit Carson 2069, Mountain  
 Buck 1737, Old Fort 1727, Young Comet 2185.  
*Cows*—Beauty 3d 3139, Blanche Sanborn 4289, Cherry Concord 4287,  
 Eva Queen 4298, Fannie 3592, Grace 3140, Jessie 3d 4074, Jessie 4th  
 S. 4075, Josephine 4291, Lily of the Field 3522, Lofty 4290, May-  
 flower 3498, May Queen 3d 3496, May Queen 4th 3497, Mountain  
 Belle 3141, Mountain Belle 4288, Mountain Rose 2d 3521, Pet 3138,  
 Philena 4286, Sanborn's Favorite 3448.
- SANDERS, JOSEPH**, Crediton, Devon, England.  
*Bulls*—Clannaboro 1967.
- SANFORD BROS.**, Parma, Mich.  
*Bulls*—Hamlet 1844.
- SANFORD, FRANK M.**, Parma Mich.  
*Bulls*—Duke of Flitton 1484.
- SAUM & RUSSELL**, De Kalb, De Kalb Co., Ill.  
*Bulls*—Sir Charles 1812.
- SCARFF, J. J.**, New Carlisle, Clark Co., O.  
*Bulls*—Dexter 1842, Morning Star 1373, Red Chief 1389, Red Cloud  
 2d 1435, Starlight 1607.  
*Cows*—Beauty 2d 3516, Betsy Baker 3361, Daisy Keller 3680, Dolly  
 3452, Hollyhock 3821, Jessie 3974, Lady Viola 3975, Leah 3453, Lucy  
 3575, Oakland Pink 4025.
- SCHREIBER, O. L.**, Coplay, Lehigh Co., Pa.  
*Bulls*—Coplay 1536, Lackawanna 1550, Whitehall 1537.  
*Cows*—Centennial 3142.
- SCOVILL, H. & SONS**, Watertown, Ct.  
*Bulls*—Ransom 1440.
- SESSIONS, H. M.**, Hampden, Mass.  
*Bulls*—Abe 8th 1776, Abe 9th 1777, Hampden 2010, Hampden 2d 2036,  
 Hampden 3d 1730, Hampden 4th 1731, Hampden 5th 1732, King of  
 the Dairy 2035, Wilbraham 5th 1733.

- Cows*—June Minnie 3979, Minnie 21st 3503, Minnie 22d 3502, Minnie 23d 3504, Minnie 24th 3507, Minnie 25th 3505, Minnie 26th 3506, Minnie E. H. 3980, Minnie May 3976, Minnie Meg 3982, Minnie Muchmilk 3978, Minnie Sessions 3965, Nelly Bly 2d 3953, Nelly Bly 3d 3981, Wynona 19th 3616, Wynona 20th 3614, Wynona 21st 3617, Wynona 22d 3615, Wynona 23d 3618, Wynona 24th 3620, Wynona 25th 3619, Wynona 26th 3621, Wynona 27th 3977.
- SETTLE, HIRAM, Knowersville, Schoharie Co., N. Y.  
*Bulls*—Roscoe 2d 1508.
- SHAKER SOCIETY, Poland, Me.  
*Bulls*—Gov. Low 1278.
- SHAPLAND, G., Oakford, North Molton, Devon, England.  
*Bulls*—Earl 1959, Nelson 1960, Oakford 1958, Wellington 1961.  
*Cows*—Curly 3849, Loophorn 3850, Picture 3857, Princess 3852, Rosebud 3851.
- SHAW, H. & BRO., Hicksville, O., now of Coffeyville, Kan.  
*Bulls*—Blucher 1539, Demis 2158, General Charley 1943, Jackson 1540, Major General 2154, Major Shaw 2159, Red Prince 2155, Rover Shaw 2157, Sam Tilden 1538, Tom Hendricks 1541, Tom Paine 2156.  
*Cows*—Active 4232, Adelaide 3200, Alida 3595, Carrie 3199, Cherry 3143, Cora 4228, Daisy 3588, Daisy Oxford 4226, Daisy Shaw 4227, Dora General 4231, Fancy Shaw 4230, Ida 3144, Lavina 3596, May Girl 4229, Rosy 3589, Shaw's Pet 4225.
- SHAW, RALPH, Newark, O.  
*Cows*—Mada 4358, Siss 4359.
- SHAW, WALLACE, Coffeyville, Kan.  
*Cows*—Fancy Shaw 4230.
- SHEPARD, O., Elkhorn, Wis.  
*Bulls*—Monarch 1548.
- SHEPPARD, W. S., Fairview, Guernsey Co., O.  
*Cows*—Rosalia 3477.
- SHERWOOD, J. H., Southport, Ct.  
*Bulls*—Lytton 1412.
- SHILLING, WILLIAM, Watertown, Washington Co., O.  
*Bulls*—Jack 2d 1848.
- SHIPPS, URIAH, Duncan's Falls, Muskingum Co., O.  
*Cows*—Elta 4160, Harriet Shippis 2793, Hester Shippis 2792, Itasca 2794.
- SHOENBERGER, G. & J. H., Huntingdon Furnace, Pa.  
*Bulls*—Howard 1542, Robin 1543, Uncle Tom 1850.  
*Cows*—Blanche 2774, Brilliant 2768, Dinah 3145.
- SHOOP, G. M., Danville, Pa.  
*Bulls*—Bloomfield 5th 2073.  
*Cows*—Graceful 3935.
- SHUTTLE, H., Oconomowoc, Wis.  
*Cows*—Betsy 2d 2835, Nelly 3d 2832.
- SIMPSON, VALENTINE F., Cambridge, O.  
*Bulls*—Duke of Cambridge 1571, Duke of Guernsey 1570, Lord Balti-

- more 1558, Prince Leopold 1695, Stephen 1694.  
*Cows*—Belle Simpson 3169, Beulah 3418, Lenna 3417, Rena 12th 3167,  
 Rena 13th 3168.
- SIMS, J. B., St. Francisville, La.  
*Bulls*—Billy Cheatham 1871.  
*Cows*—Coral 3759, Pearl 3748, Ruby 3747.
- SISSON & WHITHORN, Valley Grove, W. Va.  
*Bulls*—Cyril 1459.
- SLADE, ALFRED, Greenville, O.  
*Bulls*—Barley 2d 2070.
- SMITH, BYRON E., Great Bend, Susquehanna Co., Pa.  
*Bulls*—Sitting Bull 1598.  
*Cows*—Beauty 3251, Rose 3252.
- SMITH, THOMAS, Stony Brook, Suffolk Co., N. Y.  
*Bulls*—Duke of Suffolk 1754.
- SMITH, W. B., Stony Brook, Long Island, N. Y.  
*Cows*—Jessie 3311.
- SMITH, W. T., Elkhorn, Walworth Co., Wis.  
*Bulls*—Colonel Capron 1932, Gold Dust 2d 1545, Goldfinch 1546, Goldsmith 2d 1544, Governor 1469, Lazy Tom 2199, Monarch 1548, Red Dick 1468, Valentine 1547.  
*Cows*—Adeline 3d 3147, Annie Laura 3148, Annie Laura 2d 4319, Cleopatra 3146, Ora 4320.
- SMOOT, W. S., Langley, Fairfax Co., Va.  
*Bulls*—Bloomfield 3d 1783.  
*Cows*—Ella L. 3781, Fancy 3028, Minnie 3780, Nellie 3934.
- SPERRY, LYMAN, Watertown, Ct.  
*Bulls*—York 2124.  
*Cows*—Jenny Lind 3607, Pet 3380, Pet 2d 3381.
- SPRAGUE, J. H., Westminster, Mass.  
*Bulls*—General Hawley 1409.
- SPRAGUE, S. H., Wachusettville, Mass.  
*Bulls*—Wachusett 2025.
- STARK, WASHINGTON, Xenia, O.  
*Bulls*—Bluffer 1371.
- STARRY, JACOB, Olin, Iowa.  
*Bulls*—Comet N. 2024, Flitton 1478.
- STAYNER, B., West Blue Mound, Iowa Co., Wis.  
*Bulls*—Buffer 1316.
- STEINMETZ, DANIEL, Shoneck, Lancaster Co., Pa.  
*Cows*—Venus 3301.
- STEVENS, A. SMITH, Linnville, Licking Co., O.  
*Cows*—Jane Ishmael 3890.
- STEVENS, C. L., North Danville, Vt.  
*Bulls*—Danville 2026, Fearless 1549, Royal George 1845.  
*Cows*—Gold Drop 3149, Silky Queen 3960.

- STEVENS, JESSE, Stoner's Prairie, Wis.  
*Bulls*—Dick 1464.
- STEVENSON, S., Clark's Green, Pa.  
*Bulls*--Abington 1552, Beecher 1679, Captain 1820, Colonel 1818, Coplay 1536, Duke Colvin 1858, Hail Columbia 1551, Keystone 1819, Lackawanna 1550.  
*Cows*—Egeria 3150, Eunomia 3155, Hygeia 3685, Irene 3154, Jane 3684, Melpomene 3152, Psyche 3151, Red Heart 3686, Thetis 3153.
- STEWART, J. T., Council Bluffs, Iowa.  
*Bulls*—Duke of Avon 6th 2110, Earl of Exeter 1910, Gurnee Lad 2d 2107, Jackson S. 2101, Joe of Iowa 2109, Roaney 2013, Roderic Dhu 1911, Scott 2116, Unadilla 2117, Valiant 2104.
- STILES, W. C. JR., Volcano, Wood Co., W. Va.  
*Bulls*—You Bet 1553.  
*Cows*—Baroness 3679, Cherry 4th 2855, Lady Maud 2863, Molly Stark 2859.
- STODDARD, HENRY, Portsmouth, N. H.  
*Cows*—Pet 3138.
- STOKES, E. W., Smyrna, Chenango Co., N. Y.  
*Bulls*—Stoky 1900.
- STORRS AGRICULTURAL SCHOOL, Mansfield, Ct.  
*Cows*—Hope 3339.
- STORRS, AUGUSTUS, Mansfield, Ct.  
*Bulls*—Ben 1724, Gustave 1672.  
*Cows*—Fancy H. 3350, Fancy H. 3d 4029, Leonore 3352, Leonore 2d 4028.
- STRANGER, R., North Molton, Devon, England.  
*Bulls*—Clannaboro 1967, Croydon 2d 1966, Croydon Boy 1965, Duke of Devon 1964, Eclipse 1963.  
*Cows*—Famous 3855, Flitton 3854, Flower 3860, Lady Bird 3853, Lady Elizabeth 3858, Lady Elizabeth 2d 3859, Lavender 3856.
- STRONG, JOHN, Elkhorn, Wis.  
*Bulls*—Major 1599.  
*Cows*—Pet 3253.
- STUART, G. W., Grand Blanc, Mich.  
*Bulls*—Victor 1899.  
*Cows*—Dora 3772, Maggie 2d 3478.
- STURGES, FRANK, Chicago, Ill.  
*Cows*—Belle Flora 3d 2764, Belle Patterson 3d 2763.
- SWACKHAMER, CHARLES, Schenevus, Otsego Co., N. Y.  
*Bulls*—Mayboy 2d 2207.
- SYDOW, FREDERIC, Horn's Corners, Ozaukee Co., Wis.  
*Bulls*—Prince of Wales 1683.
- TAYLOR, FREDERICK L., Torrington, Ct.  
*Cows*—Caroline 4051, Eliza 4046, Lady Allis 4050, Pet 4047, Polly 4049, Tilla 4052, Tracy 4048.



- THANGER, MR., ———, England.  
*Bulls*—Wellington 1961.
- THOMAS, DR. N. D., Decatur, Van Buren Co., Mich.  
*Bulls*—Bummer 2131, Romeo 1554.  
*Cows*—Daisy Decatur 4369, Lena 3156, Ruby 4161.
- THOMAS, M. S., Decatur, Mich.  
*Bulls*—Captain Kid 2132.
- THOMAS, REECE, Bellaire, O.  
*Bulls*—Bodine 2d 2032, Bodineer 1291.  
*Cows*—Bride 2766.
- THOMAS, S. L., Plattsmouth, Neb.  
*Bulls*—Red Buck 1831.  
*Cows*—Diana 2d 3819, Ida 3297, Martha 3587.
- THOMAS, W. L., Decatur, Mich.  
*Bulls*—Baltimore Chief 2130.  
*Cows*—Dotty Dimple 4162, Lena 3156.
- THOMPSON, ARCHIBALD, Clarence, Erie Co., N. Y.  
*Bulls*—Georgianna's Puritan 1616.
- THORPE, JOEL, Litchfield, Ct.  
*Bulls*—York 2124.
- THURSTON, A. O., San Domingo.  
*Cows*—Tennie 5th 3603.
- TIEFENBAUCH, CARL, Tarringford, Ct.  
*Cows*—Tilla 4052, Tracy 4048.
- TIFFANY, E. E., Brooklyn, Susquehanna Co., Pa.  
*Bulls*—Mordecai 1917.  
*Cows*—Edith B. 3692, Edith C. 3693, Gussie 3801, Pet 3800.
- TIFFANY, E. T., Dimock, Susquehanna Co., Pa.  
*Bulls*—Duke 3d 1567, Hero 2d 1568, Hero 3d 1569.  
*Cows*—Caroline 2d 3164, Caroline 3d 3165, Gem 2d 3170, Katie 2d 3166.
- TITUS, J. S., Washington Depot, Ct.  
*Bulls*—Billy Button 2195, Caledon 2120, Cornwall 2119, Duke of Washington 1984, John Titus 2122, Major Titus 1986, Prince Winton 1995, Sam's Sam 1985, Samson Y. 1988, Washington 1987, Washington Depot 2121.  
*Cows*—Belle of Washington 4135, Belle Titus 4130, Bessie 3546, Cherry 3224, Fanny 2d 4131, Fanny Pedley 2d 3171, Fanny Pedley 3d 4132, Flora Titus 4204, Lady Washington 3032, May Titus 4133, Nellie 2d 4128, Nellie 3d 4129, Pink Titus 4134, Rose Titus 3887.
- TOM, DANIEL, Rix Mills, Muskingum Co., O.  
*Bulls*—Bonner 1837, Dexter 1842, Joe 1563, Tom's Plow Boy 2224.  
*Cows*—Ada 2858, Betsy Baker 4362, Fanny 3712, Grace Darling 4327, Hadda 4329, Kitty 3714, Lady Jenet 4365, Maud 3713, Milkmaid 4366, Molly 3715, Posey 3162, Posy 3711, Queen Ada 4364, Rosa Baker 4363.

- TOMPKINS, F. J.**, Girard, Mich.  
*Bulls*—American Flitton 1st 2007, American Flitton 2d 2008, Duke of Flitton Jr. 1487, Ethan Allen Jr. 1574, Lord Davy 1822.  
*Cows*—Helena 1st 3918, Helena 2d 3919, Lady Hayes 3176, Lady Jackson 3175, Meadow Lily 3173, Princess 2d 3174, Twilight 3172.
- TRUE, HIRAM**, Lower Salem, Washington Co., O.  
*Bulls*—Fred Queen 2084.  
*Cows*—Flora Palmer 3063.
- TUCKER, W. R.**, Middlebury, Ct.  
*Cows*—Flora 2d 3388, Flora 3d 3389.
- TURNER, MR.**, Barton, near Exeter, England.  
*Bulls*—Oakford 1958.
- TURNER, SAMUEL**, Troy, O.  
*Cows*—Katie 3188, Princess of Kent 2741, Zilpha 2740.
- TURNER, W. P.**, Sun River, Montana.  
*Bulls*—Chaplain 1879, Chevalier 1880, Dauphin 1800, Friar 1878, Leo 1787, Pickwick 1801.
- TUTTLE, C. S.**, Wolcott, New Haven Co., Ct.  
*Bulls*—Albert 1922.
- TUTTLE, SAMUEL**, Newbury Center, Vt.  
*Bulls*—Sammy 1908.  
*Cows*—Carrie Belle 3783.
- UDALL, E. A.**, Hiram, Portage Co., O.  
*Bulls*—Ballou 2055, Garfield 2d 1578, Hiram Boy 2174, Portage 1577.  
*Cows*—Alfaretta 4272, Daisy 2938, Ella Udall 4270, Lucinda 4271, Rose of Sharon 4269.
- UNDERWOOD, OWEN**, Fleming, Centre Co., Pa.  
*Bulls*—Comet 2d 1433.  
*Cows*—Gussie 3801.
- URNER, BENJAMIN**, Woodbridge, N. J.  
*Bulls*—Otsego (Young) 1580.
- VAIL, GEORGE**, Troy, N. Y.  
*Cows*—Maud 4352.
- VAN RENSSELAER, R. H.**, Morris, N. Y.  
*Bulls*—Golddust 1885, La Fayette 1898, Lieutenant 1897, Saratoga Boy 2216, Taurus 1896, Tippe 1886.  
*Cows*—Early Bird 3766, Lalla Rookh 4th 3764, Little Pet 3765, Lucy 2d 3763.
- VASS, DOUGLAS**, Mobile, Ala.  
*Bulls*—Kensington 1715.  
*Cows*—Belle Bronson 4081, Empress 3451, Princess Rosetta 4079, Queen of Lillies 4080.
- WADE, LAWTON**, Pomfret, Ct.  
*Bulls*—Prince William 1427.
- WADE & ABBOTT**, St. Kitts, West Indies.  
*Cows*—Snipper 3695.
- WAINWRIGHT, W. P. & C. S.**, Rhinebeck, N. Y.  
*Bulls*—Dacotah 1816.

- WAIT, DAVID, Well's Bridge, Otsego Co., N. Y.  
*Bulls*—Billy Moore 1851, Delaware 1835, Major 1579, Otsego (Young) 1580, Tom 1855.  
*Cows*—Beauty 3698, Buttercup 3706, Candy Girl 3184, Cory 3187, Daisy 2d 3728, Daisy 7th 3305, Dory 3185, Gay 3699, Gay 2d 3729, Jenny 3703, Lady Light 3556, Lady Light 2d, 3700, Lene 3625, Netty 3186, Queen of May 4th 3701, Queen of May 5th 3702, Red Lady 3705, Rosey 3183, Rosey 2d, 3704, Ruby 3182, Sunflower 3707.
- WALKER, JAS. G. & J. A. B., Enon Valley, Lawrence Co., Pa.  
*Bulls*—Dictator 1811.  
*Cows*—Lena 3d 3709.
- WALKER, W. S., Utica, Mich.  
*Cows*—Puritan Girl 3d 3323.
- WALTON, JOSEPH, North Monaghan, Peterboro Co., Canada.  
*Bulls*—Bon Ton 1757, Ivanhoe 1717, Protection 1758.  
*Cows*—Countess 3550, Daisy 3284, Fairy 3434, Grace 3201.
- WASON, GEO. A., New Boston, N. H.  
*Bulls*—Col. Stinson 2141, Duke 1759, Gen. Lion 2140, Hero 2139.  
*Cows*—Belle 3378, Cherry Red 4185, Daisy 3509, Fanny Wason 4188, Gipsy 4190, Jewell 3508, Mabel 3510, Minnetta 4186, Rose 4189, Roselle 4187, Rosetta 3567.
- WATERHOUSE, W. E., Barrington, N. H.  
*Cows*—Rose 5th 3570.
- WATERMAN, D. S., Johnson, Lamoille Co., Vt.  
*Bulls*—Ponto 2214.
- WATSON, ADAM, Gabrillan, Monterey Co., Cal.  
*Cows*—Victoria 3d 3609, Victoria 4th 3610.
- WEBER, PETER, Richfield, Washington Co., Wis.  
*Bulls*—Rattler 1892.
- WEED, CICERO, West Granby, Hartford Co., Ct.  
*Bulls*—Suffield King 1999.
- WEED, H. N., Stamford, Ct.  
*Bulls*—Bacchus 1419, Bruce 1410, Burnett 1648, Ferdinand 1415, Fulton 1421, Gilmore 1411, Grimes 1785, Herod 1786, Jefferson 1646, Lord Byron 1423.  
*Cows*—Bar-Beauty 3636, Bonnah 2979, Brilliant 3635, Frances 3633, Getty 2974, Grace 3637, Hope 3339, Lucy 3634.
- WEEKS, G. R., Pleasant Mount, Miller Co., Mo.  
*Bulls*—Glen Roy 2d 1275.  
*Cows*—Millie 2747.
- WELLS, E. W., Wethersfield, Ct.  
*Bulls*—Patrick 1773.  
*Cows*—Kate 3535.
- WEST, A. H., Sandwich, Essex Co., Canada.  
*Cows*—Luella 3604.
- WESTCOTT, R., North Molton, Devon, England.  
*Bulls*—Croydon 2d 1966.

- WETMORE, H. C., Hobart, N. Y.  
*Bulls*—Delaware 2d 1503.
- WHITE, C. G., Lapeer, Mich.  
*Bulls*—Victor 1899.  
*Cows*—Cherry of Lapeer 5th 3272, Cherry of Lapeer 7th 3288, Josephine 7th 3411, Josephine 8th 3410, Lucy 4th 3471, Lucy 5th 3472.
- WHITE, E. J., Lapeer, Mich.  
*Cows*—Cherry of Lapeer 3d 2739, Josephine 7th 3409, Lucy 3d 3470.
- WHITE T. W., Hernando, Miss.  
*Bulls*—Bowie 1876.
- WHITE, HON. W. M., Canaseraga, N. Y.  
*Bulls*—Burnett 1648, Burnett 2d, 2038, Burnett 3d 2039, Burnett 4th 2040, Credo 1888, Georgianna's Puritan 4th 1627, Jay 1891, Puritan 4th 1889, Runyan 1890.  
*Cows*—Georgianna 9th 3324, Georgianna 11th 3984, Helena 53d 3985, Lady Elgin 8th 3770, Lovely 30th 3466, Lovely 31st 3468, Lovely 33d 3767, Lovely 34th 3768, Lovely 35th 3983, Puritan Girl 4th 3554, Wanda 3d 3769.
- WHITHAM, PEREGRINNE, Valley Grove, W. Va.  
*Bulls*—Bazan 1838.
- WHITHAM, S. B., Hillsboro, Ill.  
*Bulls*—Leo 1460.
- WHITMORE, D. J., Castown, Miami Co., O.  
*Bulls*—Asteroid 2152, Baronet Elgin 2176, Bayard 2202, Benmore 1337, Bildad 2129, Blucher 1895, Bouncer 2088, Brutus 2089, Charley 1582, Dare 2068, Elgin 2d, 1798, General Pope 1273, General Ross 1274, George 3d 1584, Glen Roy 2d 1275, Leroy 1271, Pierce 1272, Prince of Lapeer 1581, Red Cloud 2d 1435, Red Eye 1821, Royal 1802, Stout 1583.  
*Cows*—Becky B. B. 4094, Beatrice K. 4090, Bernice 3771, Bertha Elgin 4091, Bessie 3193, Bessie Barefoot 4092, Betsy W. 4093, Blanche 3192, Brenda D. 4095, Cherry of Lapeer 3d 2739, Effie 3194, Gertrude 3191, Isabella 2738, Jessie 3974, Jewess 3672, Katie 3188, Lillith 3195, Lottie 3586, Maud Hume 3886, Millie 2747, Missouri 3190, Princess of Kent 2741, Princess of Kent 3d 2743, Princess of Kent 4th 2744, Florence 2746, Quaker Bess 4082, Zilpha 2740, Zilpha 3189, Zoe 2745, Zoe 4202.
- WILCOX, A. C., Albany, Orleans Co., Vt.  
*Bulls*—Caledonia 1857.
- WILCOX, CHAS., Council Grove, Kansas.  
*Bulls*—Mayboy 1852.
- WILCOX, J. J., Middletown, Ct.  
*Bulls*—Nelson 1439.
- WILCOX, MR., Waterloo, Iowa.  
*Bulls*—Curly Boy 2144.

- WILCOX, W. C., Oskaloosa, Iowa.  
*Bulls*—Mahaska Boy 1593, Prince of Iowa 1592.  
*Cows*—Lizzie Tilton 3229, Queen of Mahaska 3230.
- WILLETS, WILLIAM, Roslyn, Queens Co., N. Y.  
*Bulls*—Duke of Suffolk 1754.  
*Cows*—Clover 3312, Jessie 3311.
- WILLIAMS, E. B., Sidney Center, Delaware Co., N. Y.  
*Bulls*—Delaware Chief 1500.
- WILLIAMSON, GENERAL, Gallatin, Tenn.  
*Cows*—Elise 4000.
- WILLIAMSON, HENRY, ———— Alameda Co., Cal.  
*Bulls*—Lorain 2217.  
*Cows*—Lady Williamson 4351, Vixen 4350.
- WILSEY, ORVILLE, Otego, Otsego Co., N. Y.  
*Cows*—Augusta 2d 3094.
- WILSON, D. M., Beeville, Bee Co., Texas.  
*Bulls*—Belmont 1448, Bouncer 1334, Breckinridge 1564, Dock 1335,  
 Duke of Cambridge 1571, Hooton 1576, Imperial 1298, Ingomar 1295,  
 Iron Duke 1297, Jack Frost 1572, Jaguar 1636, Job 1573, Tom  
 Blake 1303.  
*Cows*—Beulah 3418, Ivy Leaf 2788, Jacinth 3329, Japonica 2791,  
 Jeanette 3330, Jilt 3331.
- WILSON, FRANK J., Antrim N. H.  
*Bulls*—Col. Stinson 2141.
- WILSON, THOMAS, New Lexington, Perry Co., O.  
*Bulls*—Hancock 2123.  
*Cows*—Tidings 3999.
- WINTON, GEORGE, Newtown, Ct.  
*Bulls*—Prince Winton 1995.
- WOLF, WILLIAM & GEO. W., Keene, Coshocton Co., O.  
*Bulls*—Henry D. 2083.
- WOOD, SAMUEL, Islington, York Co., Canada.  
*Bulls*—Hanlan 1601, Kilpatrick 1591.
- WOODBURY, ISAAC, Salem Depot, N. H.  
*Bulls*—Cadmus 2044, Woodbury's Fazio 2046, Worcester 2045.  
*Cows*—June 3234, Juno 3235, Juno 2d 3992, Lulu 3990, Lulu 2d 3991,  
 Ree 3236, Rosamond 3d 3989, Rose 4th 3231, Rose 5th 3232, Rose 6th  
 3233, Rose 7th 3988.
- WOODRUFF, JAMES, Newark, O.  
*Cows*—Caddie 2896.
- WOODWARD, C. S., Woodbury, Ct.  
*Bulls*—Juno 2210.  
*Cows*—Flora 2d 3238, Flora 3d 3239, Flora Titus 4204, Jennie 3237,  
 Lily 2d 3240, Lily 3d 3241, Lily 4th 3242.
- WOOLLEY, S. J., Hilliard, Franklin Co., O.  
*Bulls*—Arthur S. J. W. 2087, Breastwork 1294, Jack 1473, Shah of  
 Appledale 1594.  
*Cows*—Belle Mason 2777, Emma Blake 4196, Lady Cromwell 3243,  
 Lady Weldon 3244.

- WOTHERSPOON, IVAN, Montreal, Canada.  
*Bulls*—Rajah Brooke 1277, Tecumseh 1276.  
*Cows*—Flora Nelson 2749, Meadow Flower 2748, Mignonette 2750.
- WRIGHT, J. BENSON, East Canton, Bradford Co., Pa.  
*Bulls*—Rob Roy W. 2009.  
*Cows*—Lily P. 3920, Olympia 3921.
- WRIGHT, WILLIAM, Grand Blanc, Mich.  
*Cows*—Dora 3772.
- WRIGHT, WILLIAM, Quaker City, O.  
*Bulls*—Duke of Oxford 1447.
- YALE, J. W., Meriden, Ct.  
*Bulls*—Abe's Comet 1990, Dandy 1989, Leo 1940, Nelson 2d 2064,  
 Patrick 1773, Uncle Jake 1682.  
*Cows*—Daisy Yale 3888, Kate 3535, Lady Mary 3382, Molly 3835, Nelly  
 Bly 2d 3534, Pet 3380, Pet 2d 3381, Polly 3834.
- YALE, L. B., Meriden, Ct.  
*Bulls*—Samson Y. 1988.
- YALE, T. & P. H., Nineveh, Broome Co., N. Y.  
*Bulls*—Gen. Garfield C. B. 2047, Prince 2048.  
*Cows*—Annie 2891, Fanny 2d 2888, Iris 3228, Vesta 3993, Victoria 3223.
- YORK, IRVIN, Brock, Darke Co., O.  
*Bulls*—Barley 2d 2070.
- YOUNGER, WILLIAM, Fairbury, Ill.  
*Bulls*—Brutus 2089, Captain Jack 1950, Colonel Ross 1595, Red Jacket  
 1596, Red Buck 1949, Red Cloud 1948, Red Oak 1947, Remus 2118,  
 Romeo 1946.
- ZASTROW, AEGAST, Ironridge, Dodge Co., Wis.  
*Bulls*—Keyno 1281.

## CORRECTIONS.

---

A list of CORRECTIONS, made upon information sent in after Volume I., was printed, and of typographical errors and oversights, which I have found in the FIRST VOLUME.

In the following named pedigrees, the date of importation of the dams "with Anchises in 1837," should read 1836:

*Bulls*—Daniel Webster 450, Dexter 454, Dr. Kane 472, Duke of Devonshire 495, General Hooker 607, General Stark 613, Magog 816, McKinstry 857, Merrimac 863, Mountain Star 890, Stonewall 1154, Turk 1188.

*Cows*—Fairy 1173, Fancy 1215, Fancy 2d 1216, Fancy Woodward 1225.

Letters, etc., received from breeders, *subsequent to the publication of VOLUME I.*, have made necessary the changes and additions given below.

### BULLS.

- Page 5, Bely 18; should read calved in 1844, imported in 1848.
- " 54, Barefoot 272; instead of sold Jan. 11, 1878, to J. J. Scarff, &c., read sold Jan. 15, 1878, to D. J. Whitmore, Casstown, O.
- " 58, Beauty's Pride 289; address of L. P. Eaton, should read Dublin, N. H.
- " 82, Chickamauga 393; address of breeder, should read Bridgeton.
- " 107, Duroc 517; butchered Feb., 1871.
- " 110, El Dorado 529; should have also Mr. Sessions' No. 1193.
- " 111, Emperor 533; should read Dam Rose 2394.
- " 149, Iowa 715; the sire of his dam should be Albert 6, instead of 9.
- " 163, Lenox 777; should read "by Jupiter 757," instead of 957.
- " 187, Mountain Ranger 888; should read "dam Effie 1056" instead of 1057.
- " 193, Norfolk 913; should have also No. 607 H.
- " 194, Odin 918, instead of "3d dam Norna" read 2d dam, &c.
- " 197, Otsego 1st 929; sold Oct. 7, 1865, to J. M. Rockwell.
- " 201, Ploughman 949; for dam Fancy 1186, read Fancy 4th 1186.
- " 230, S. A. Douglass 1090; died June, 1866.
- " 236, Sheridan 1116; this bull was sold to G. M. Davis, Montpelier, Vt., and killed, by accident, as he was being taken home.

## COWS.

- Page 273, Birthday 27; her name should read Birthday 2d.  
 " 279, Clematis 59; calved in 1856.  
 " 291, Effie 123; her calf Janet 1542, should be as of the year 1842.  
 " 298, Floweret 154; imported in 1856, instead of 1854.  
 " 304, Jessie Davy 180; instead of "imported in 1856, in her dam." &c.,  
     read imported in 1856, by R. Linsley, &c.  
 " 337-8, The Queen 354½; died July 7, 1873.  
 " 343, Westeria 383; calved in 1856.  
 " 352, Agnes 417; in produce, read Bonner 1837.  
 " 383, Beauty 533; died July 24, 1870.  
 " 408, Belle 2d 623; instead of "sold April 1, 1879, to P. Palmer," &c.,  
     read sold Dec. 10, 1875, to D. Tom, Rix Mills, O.  
 " " " " produce, should read, 1879, Mar. 6, h. c. Maud 3713  
     [by] Bonner 1837 [bred by] D. Tom.  
 " 427, Blanche 694; in produce, S. J. Tilden should have No. 1132, in-  
     stead of 1505.  
 " 429-30, Blossom 703; there should be added to her produce, 1860,  
     April 17, b. c. Middlebury [by] Illinois 708 [bred by] do.  
 " 457, Cherry 3d 804; should read calved May 4, 1862, instead of 1863.  
 " 458, Cherry 807; should have also No. 268 C.  
 " 502, Deer 2d 971; sold in 1873, to L. Rawson.  
 " 504, Devon 79; should read 979.  
 " 533, Emma 1087; should read sold to T. C., instead of Wm., Peacock.  
 " 582, Flora 1269; should read calved in 1847.  
 " 590, Flora 1296; produce for 1877 should be Jacob 1847.  
 " 610, Ghita 1371; in produce, Georgie should have No. 1365, instead  
     of 3400.  
 " 623, Helena 2d 1420; her calf, Sachem, should be No. 1089, instead of  
     1099.  
 " 650, Ida 2d 1515; she should also have Sessions' No. 2393.  
 " 658, Janet 1542; should read calved in 1842, instead of 1841.  
 " 666, Jenny Lind 1569; produce Piccolomini, was calved 1858, Feb. 4.  
 " 678, Jessie Davy 6th 1614; instead of sold to Powell Bros., &c., read  
     sold Sept. 6, 1873, to the Rumford Chemical Works, East Prov-  
     idence, R. I.  
 " 678, Jessie Davy 6th 1614; produce, the calf of 1873, (Royal Prince)  
     should be stricken out.  
 " 724, Laura 1787; produce, the calf of 1879, (Sample) should be stricken  
     out.  
 " 765, Malibran 1934; produce, Cherry should have No. 815.  
 " 769, Mary 1951; should read calved in 1848.  
 " 787, Mermaid 2018; produce, strike out the number of Stella.  
 " 787, Mermaid 2018; produce, the sire of Stella, should read Don Pedro  
     2d 470.  
 " 816, Nelly 2126; butchered in 1874.  
 " 822, Nettie 2144; "8th dam Susan 2597½," read 2579½.



- Page 845, Piccolomini 2229; should read calved Feb. 4, 1858.
- “ 888, Rosa Lee 2390; the entire entry should be stricken out.
- “ 912, Rowena 2479; should read calved in 1849.
- “ 936, Strawberry 2570; the sale to S. W. Johnston, should be stricken out.
- “ 936, Strawberry 2570; the calves of 1856 and 1858 (Macduff and Cornplanter) should be stricken out.
- “ 937, Strawberry 2d 2573; produce of 1873, instead of h. c. Fairy 1172, &c., read b. c. Duke of Canterbury [by] Pennecook 938.
- “ 952, Twinkle 2637; read repurchased by Jas. Buckingham, Sept. 13, 1871, instead of 1861.
- “ 953, Unnia 2639; her name should read Unna.
- “ 954, Venus H. 2646; the words “she had no calves after 1878.” should be stricken out.
- “ Xona 2d 2721; should read calved Dec., 1870.
- “ 985, Index, Bulls—The number of S. J. Tilden, should read 1132.
- “ 987, “ Heifers—“Belle 3063—Belle 2d 623,” should be stricken out.
- “ 992, “ “ “Georgie 3400,” should read 1365.
- “ 998, “ “ Nelly 2d 3774—Nelly 2126, should be added to this index.
- “ 1004, Breeders’ Index—Anderson, John F., Cow Exonia 1112, should read 1111.
- “ 1015, “ “ “Carry,” J. E. L., should read Cary.
- “ 1045, “ “ “Morris,” Lloyd, should read Norris.
- “ 1046, “ “ Newton, “J. S.,” should read Isaac S.
- “ 1051, “ “ Powell Bros., “Spring,” Crawford Co., Pa., should read Springboro.
- “ 1051, “ “ Putnam, “Isaac W.,” should read Israel W.
- “ 1060, “ “ “Strandberry,” C. A., also Henry J., both should read Strandberg.

# TRANSFERS.

---

Transfers of Devons, entered in VOLUME I., made since the publication of that volume.

In a few instances, sales, noted in this list, were made some years ago, but the editor was not advised of the transactions, until after the completion of the FIRST VOLUME.

## BULLS.

- Black Hills 309—William Cahoon to T. T. Kendrick, Xenia, O.  
Buckeye 352—George Baker to Chas. D. Northrop, Clinton, Wis.  
Centennial Boy 376—Stanley Griswold to Julius Pond, New Hartford, Ct.  
Challenge 378—S. J. Woolley to John Blake, Whipple, O.  
Colonel Ryan 410—Wm. Younger to N. B. Choate, Waterloo, Iowa.  
Independence 713—Joseph Holmes to Wm. M. White, Canaseraga, N. Y.  
Oneida Chief 922—Stanley Griswold to Julius Pond, New Hartford, Ct.  
Reno 1046—James Buckingham to A. J. Burrows, Troy, Mich.  
Tecumseh 1167—Judge Morris J. Williams to J. Buckingham, Zanesville, O.  
Tecumseh 1167—J. Buckingham to G. L. Sackett, Delaware, O.  
Uncas 1196—N. B. Reed to J. A. Pomeroy, Sidney Center, N. Y.  
Wilbraham 3d 1232—Rev. Edward Hungerford to M. F. Kelley, Burlington, Vt.  
Zulu 1268—Buckingham & Howard to J. W. Dwyer, Otero, N. M.

## COWS.

- Alice Bronson 427—H. C. Graff to H. M. Bush, Montgomery, Ala.  
Alida 2d 431—Truman Baker to Julius Johnson, South Otselic, N. Y.  
Alpha 440—L. F. Ross to W. J. Orendorff, Canton, Ill.  
Amanda 2d 444—O. B. King to C. H. Huggins, Gilson, Ill.  
Beauty 570—A. F. Bronson to Truman Baker, Earlville, N. Y.  
Beauty 7th 578—Rollin Gleason to Edwin House, Waitsfield, Vt.  
Beauty 2d 590—Rev. E. Hungerford to M. F. Kelley, Burlington, Vt.  
Beauty 594—Dr. J. T. McPherson to John McMillen & Son, Galligher, O.  
Belle Flora 7th 635—J. M. Miller to Chas. E. Mather, Philadelphia, Pa.  
Belle Helena 639—Buckingham & Howard to J. A. Burnside, Adamsville, Ohio.

- Bloom 2d 699—J. M. Rockwell to E. M. Johnston & Son, Afton, N. Y.  
 Bloom 3d 700—Truman Baker to J. A. Pomeroy, Sidney Center, N. Y.  
 Broad 725—D. Richardson to Isaac S. Newton, Verona, Wis.  
 Caroline 766—Truman Baker to J. A. Pomeroy, Sidney Center, N. Y.  
 Cherry 3d 826—John Blake to Pemberton Palmer, Whipple, O.  
 Cherry of Lapeer 4th 835—C. B. Pierce to D. J. Whitmore, Casstown, O.  
 Curly 914—Truman Baker to J. C. Holmes, Earlville, N. Y.  
 Dolly Varden 1007—W. T. Smith to Samuel Owen, Seville, O.  
 Faney F. 1223—E. H. Hyde to H. N. Weed, Stamford, Ct.  
 Faney F. 1223—H. N. Weed to the Storrs Agricultural School, Mansfield, Ct.
- Flora 1295—Dr. J. T. McPherson to John McMillen & Son, Galligher, O.  
 Flora 1296—P. Palmer to Wm. & Geo. W. Wolf, Keene, O.  
 Flora 1297—C. S. Woodward to J. S. Titus, Washington Depot, Ct.  
 Helena 46th 1451—B. F. Peck to Wm. Brough, Franklin, Pa.  
 Indian Red 1525—Dr. N. D. Thomas to M. S. Thomas, Decatur, Mich.  
 Indian Red 1525—M. S. Thomas to Dr. N. D. Thomas, Decatur, Mich.  
 Jessie 2d 1604—D. Richardson to J. W. Morse & Sons, Verona, Wis.  
 Jessie 2d 1608—J. B. Sanborn to Edwin House, Waitsfield, Vt.  
 Jessie 1609—J. J. Scarff to J. L. Crawford, Oakland City, Ind.  
 Jessie Davy 4th 1613—E. H. Hyde to the Rumford Chemical Works, East Providence, R. I.  
 Jessie Davy 6th 1614—Harvey Dodge to the Rumford Chemical Works, East Providence, R. I.
- Kate 1669—P. Palmer to S. J. Woolley, Hilliard, O.  
 Kate 1669—S. J. Woolley to E. S. Kilbury, Plain City, O.  
 King's Rose 1681—Rev. E. Hungerford to M. F. Kelley, Burlington, Vt.  
 Lady McHenry 1760—Mrs. A. C. Howard to J. Buckingham, Zanesville, Ohio.
- Lady McHenry 1760—J. Buckingham to F. D. Beck, Bethany, W. Va.  
 Lilly 2d 1825—Truman Baker to J. A. Pomeroy, Sidney Centre, N. Y.  
 Lilly Huron 1835—Luther Rawson to L. F. Ross, Avon, Ill.  
 Lydia 1903—Benjamin Blakeslee to Preston Atwood, Watertown, Ct.  
 Maggie 1918—G. W. Stewart to Charles Cummings, Grand Blanc, Mich.  
 Maggie 1918—Charles Cummings to John Scott, Grand Blanc, Mich.  
 Maud 1978—A. J. Burrows to Thos. D. Coffing, Waggoner's Station, Ind.  
 May 1902—P. Palmer to S. J. Woolley, Hilliard, O.  
 May 1902—S. J. Woolley to E. S. Kilbury, Plain City, O.  
 Melligo 2d 2013—Orr & Thomas to Guy C. Barton, North Platte, Neb.  
 Mina Hilton 2021—Luther Rawson to L. F. Ross, Avon, Ill.  
 Minnie 14th 2042—H. M. Sessions to Mrs. Jane C. Robinson, Blandford, Mass.  
 Minnie 17th 2044—H. M. Sessions to Mrs. Jane C. Robinson, Blandford, Mass.  
 Minnie 19th 2046—H. M. Sessions to Rev. E. Hungerford, Burlington, Vt.  
 Minnie 20th 2047—H. M. Sessions to Mrs. Jane C. Robinson, Blandford, Mass.

- Number One 2176—J. Buckingham to J. M. Miller, Hickory, Pa.  
 Number Nine 2179—J. Buckingham to A. J. Burrows, Troy, Mich.  
 Puritan Girl 2300—B. F. Peck to William Brough, Franklin, Pa.  
 Queen of Cloverdell 2316—David Wait to E. M. Johnston & Son, Afton,  
 N. Y.  
 Red Rose 2353—J. M. Rockwell to E. M. Johnston & Son, Afton, N. Y.  
 Rena 2d 2362—A. C. Howard to J. Buckingham, Zanesville, O.  
 Rena 2d 2362—J. Buckingham to A. J. Burrows, Troy, Mich.  
 Rena 3d 2363—A. C. Howard to J. M. Miller, Hickory, Pa.  
 Rena 3d 2363—J. M. Miller to F. D. Beck, Bethany, W. Va.  
 Rena 7th 2366—A. C. Howard to J. M. Miller, Hickory, Pa.  
 Rena 7th 2366—J. M. Miller to F. D. Beck, Bethany, W. Va.  
 Rosa 2388—Truman Baker to J. A. Pomeroy, Sidney Center, N. Y.  
 Rose 7th 2412—O. B. King to C. H. Huggins, Gilson, Ill.  
 Rose 12th 2416—O. B. King to C. H. Huggins, Gilson, Ill.  
 Roxy Ann 2480—L. Rawson to C. D. Northrop, Clinton, Wis.  
 Ruby 2486—S. L. Thomas to Guy C. Barton, North Platte, Neb.  
 Ruby 2487—I. S. Newton to C. E. Hammersly, ———— .  
 Scantora 2d 2511—J. B. Sanborn to N. D. House, Waitsfield, Vt.  
 Shirley Dare 2515—W. C. Coulter to J. C. Alward & Son, Pataskala, O.  
 Silvy 2525—Truman Baker to J. A. Pomeroy, Sidney Center, N. Y.  
 Sontag 2d 2543—O. B. King to C. H. Huggins, Gilson, Ill.  
 Sontag 3d 2544—O. B. King to C. H. Huggins, Gilson, Ill.  
 Stella 2564—R. Smith to Wm. Simpson Jr., New Hudson, N. Y.  
 Stella 2565—Estate of Jas. Peffers to Mrs. Jas. Peffers, Burton, O.  
 Strawberry 2d 2573—J. B. Sanborn to W. E. Hayward, Canterbury, N. H.  
 Victoria 2d 2670—Truman Baker to J. A. Pomeroy, Sidney Center, N. Y.  
 Wynona 14th 2712—Ward Parker to Edwin House, Waitsfield, Vt.  
 Wynona 16th 2714—H. M. Sessions to S. H. Sprague, Wachusettville,  
 Mass.  
 Wynona 18th 2716—H. M. Sessions to Mrs. Jane C. Robinson, Blandford,  
 Mass.













