Presented to D Pulsifer

Aug 17. 1866

by Asa Millet.

**M. 447. 39

No. ~~Q. 61.43~~

THE TRVSTEES OF THE PVBLIC LIBRARY OF THE CITY OF BOSTON 1852 1878

LVX OMNIVM CIVIVM

GIVEN BY

J. B. Millet.

THE

American Harmony,

OR,

Royal Melody Complete.

IN TWO VOLUMES.

VOL. I. CONTAINING,

I. A *New* and *Correct* INTRODUCTION to the *Grounds* of MUSIC, *Rudemental*, *Practical* and *Technical*.

II. A *New* and *Complete* Body of CHURCH MUSIC, adapted to the moſt ſelect *Portions* of the Book of PSALMS, of either *Verſions*; with many *Fuging Chorus*'s, and *Gloria Patri*'s to the whole.

III. A *New* and *Select* Number of HYMNS, ANTHEMS, and CANONS, ſuited to ſeveral Occaſions; and many of them never before printed; Set by the greateſt *Maſters* in the World.

The Whole are compoſed in *Two*, *Three*, *Four* and *Five* Muſical Parts, according to the niceſt *Rules*; conſiſting of *Solo*'s, *Fuges*, and *Chorus*'s, correctly ſet in *Score* for *Voices* or *Organ*; and fitted for all *Teachers*, *Learners*, and Muſical SOCIETIES, &c.

The EIGHTH EDITION, with Additions.

By WILLIAM TANSUR, Senior, *Muſico Theorico*.

Pſal. cxlix. { O Praiſe *ye the* LORD, *prepare your glad* Voice; *His* Praiſe *in the Great* Aſſembly to ſing, / *In our Great* CREATOR, *let Iſ'el rejoice*; *and Children of* ZION *be glad in their* KING. } Ver. 1.

Printed and ſold by DANIEL BAYLEY, at his Houſe, next Door to St. Paul's Church, *Newbury-Port*. 1773. Sold alſo by moſt Bookſellers in *Boſton*. Juſt Publiſhed, and to be ſold by ſaid BAYLEY, and the Bookſellers in *Boſton*, The *New Univerſal Harmony*, or a *Compendium of Church Muſic*: Being a Collection of *Favorite Anthems*, *Hymn-Tunes* and *Carols*, compoſed by the greateſt Maſters. Price *Six Shillings*.

An Alphabetical TABLE of TUNES, HYMNS, and ANTHEMS.

ALL-Saints Tune Page 12
St. Asaph Tune 31
Axminster Tune 28
Angels Hymn 7
Belford Tune 37
Bangor Tune 30
Broomsgrove Tune 6
Beminster Tune 15
Barby Tune 39
Bedford Tune 11
Bincheſter Tune 22
Blenheim Tune 40
Babylon Tune 28
Chriſt-Church Tune 26
Cheſterton Tune 19
Dunchurch Tune 30
St. David's Tune 30
Dorcheſter Tune 13
Durham Tune 24
St. David's (New) 31
St. Edmund's Tune 16
Ewell Tune 10
Exeter Tune 23
Evening-Hymn 8
Falmouth Tune 10
Few Happy Matches 8
Guilford Tune 18
Hexham Tune 9
Hartford Tune 14
Kimbolton Tune 4
St. Katherine's Tune 9
Kingſton Tune 40
Landaff Tune 34
Lemſter Tune 12
St. Luke's Tune 27
St. Martin's Tune 14
Mancheſter Tune 25
St. Michael's Tune 32
Marlborough Tune 25
Mansfield Tune 92
Morning-Hymn or Evening 7
Newbury Tune 6
St. Neot's Tune 5
Oakham Tune 17
Rugby Tune 24
Rutland Tune 22
Rothwell *a Morning Hymn* 33
Ryhall Tune 29
Sion Tune 3
Savoy Tune 33
Torrington Tune 16
Tamworth Tune 30
Trinity Tune 35
Upminſter Tune 21
Uppingham Tune 2
Wincheſter Tune 36
Workſop Tune 37
Windſor Tune 11
Weſterham Tune 26
Wendover Tune 38
Yaxley Tune ib
Zealand Tune 35

TUNES from the Melody of the Heart.

Banbury 93
Bray 95
Belford 89
Chelmsford 84
Darlington 88
Ely 93
Farnham 96
Ixworth 84
Killingworth 85
Lutterworth 96
New-port 88
Portſmouth 89
Quinzay 92
Utoxeter 92
Wantage 95
Wellingboro' 85
Woodſtock 81

ANTHEMS.

BLeſſed are they that are pure 68
Behold I bring ye Tidings 62
God be merciful unto us 70
Give the King thy judgments 49
I will love thee, O Lord, my 41
I was glad when they ſaid 54
I will magnify thee 82
O give ye thanks unto the Lord 80
O Clap your Hands together 60
O Praiſe ye the Lord of Heaven 57
O Praiſe the Lord, O my Soul, 74
Praiſe the Lord, O my Soul, 94
Rejoice in the Lord 65
Sing ye merrily unto God 45
They that go down to the Sea 78
When *Iſrael* came out of *Egypt* 90

The PREFACE.

AS PRAISE and *Thankſgiving* is a bounden and indiſpenſable *Duty* from all Men unto GOD for ever, for all his *Graces, Mercies*, and *Benefits* towards us; and is by *Him* accepted as the *higheſt Part* of *Divine Worſhip*; ſo has it been held in the greateſt *Reverence, Honour* and *Eſteem*, by the moſt *learned, holy*, and *virtuous* Perſons in all ages; and by moſt *Religions* in the known World.

And as MUSICK is its *Copartner*, it is no leſs eſteemed; but has the *Superiority* of all other *Arts* and *Sciences* whatſoever, by Reaſon it is employed in the *higheſt* Office that can be performed, by either *Men* or *Angels*; whereby we ſound forth the *Praiſe* and *Glory* of the great AUTHOR of all created Harmony, &c. &c.

PRAISING of God is as early as the Creation itſelf, for when JEHOVAH had laid the Foundation of the Earth, the *Morning Stars ſang together, and the Sons of Men ſhouted for Joy*. This plainly ſhews us our *Duty* on Earth; and, that it was God's holy Will at the firſt Creation, that we ſhould *celebrate* the PRAISES of JEHOVAH by *Singing*; which is a *moral* Duty.

The *Royal Pſalmodiſt* KING DAVID, our Great *Maſter*, whom we imitate, (though but faintly for want of his *Heart*) was not only a Man after GOD's own Heart, but was alſo the greateſt *Promoter* of it that ever lived; who ſeldom met without a *Pſalm* in his Mouth, or an *Inſtrument* in his hand; in whoſe *Muſick* was ſuch ſweet, ſacred, and charming Power, that it drove the evil Spirit from Saul;—and *Eliſha* brought the holy Spirit upon himſelf; which *Examples* plainly demonſtrate, that no evil Spirit cares to abide where *Muſick* or *Harmony* is ſettled: And certainly, when it is compoſed into a ſweet and regular *Compoſition*, ſuitable to the *Subject*, it renders it more fit for the *holy Spirit* to work upon, and convey more Truth to the Underſtanding.

Hence it is, that all muſt allow *Muſick* to be the *Gift* of GOD, as a true Repreſentation of the ſweet *Conſent* and *Harmony*, which his infinite Wiſdom hath made, in the firſt *Creation*; and is given to us as a *Temporal Bleſſing*, both for his *Service*, and our own *Recreation*, after hard Labour and Study.

In

In our SAVIOUR, and his *Apoſtles* Time, *Pſalmody* was alſo recommended as a Chriſtian Duty; for St. *Paul* ſays, *Exhort ye one another in Pſalms, Hymns, and ſpiritual Songs, Singing and making Melody in your Hearts, unto the* LORD---*I will* ſing *with my ſpirit and with Underſtanding alſo.*--- And St. *James* ſays, *If any be afflicted, let him pray; and if any be merry, let him ſing Pſalms.*

There is ſcarce any AUTHOR in *holy Writ*, but recommends this *Duty*; as incumbent unto Men, almoſt in every part of *Scripture*; which are here too tedious to mention. Holy *David* often cries out, *O that Men would praiſe the* LORD *for his Goodneſs and for his wonderful Works to the Children of Men.*---*O ſing unto the* LORD *a new Song*: Sing *unto the* LORD *all the Earth*---Bleſſed are they that can Rejoice in thee, O Lord, for they ſhall walk in the Light of thy Countenance.---And alſo all primitive Writers in Times of Old, greatly encouraged this *Divine* and noble Art.

GOD alſo ſent his great and heavenly Quire of Angels to uſher in the Birth of his Son Jeſus Chriſt, with theſe words, *Glory be to GOD on High, Peace on Earth, and Good will towards Men*, &c.

Singing of *Pſalms* is a Duty and Office angelical, and greatly recommended to us to practice as a Goſpel Ordinance; and that we ſhould always with one Mind and one Mouth glorify GOD with the Voice of Melody. Whenever I ſing myſelf, methinks, the very Motion that I make with my Hand to the Muſick, makes the ſame Pulſe and Impreſſion on my Heart; it calls in my Spirits, it diffuſes a Calmneſs all round me; it delights my Ear and recreates my Mind, it fills my Soul with pure and heavenly Thoughts, ſo that nothing is near me but Peace and Tranquility: And when the Muſick ſounds ſweeteſt in my Ear, Truth flows the cleareſt in my Mind.

And as Divine Muſick excelleth all other Arts in the known World, and is deemed a heavenly Exerciſe and ſtanding Part of Devotion, how much the more ought we to endeavor the true Knowledge of it, to perform it decently and in good Order: And to follow the Examples of all good Men who have taken ſuch Pains to recommend it.

It may be further added, from the Experience of many good Authors, that where *Pſalmody* is moſt uſed, thoſe Churches are generally the moſt filled: it having a great Influence over the Minds of moſt People, eſpecially Youth; and keeps them from many Vices on the Lord's Day. It is a great Preſervative to Health, it ſtrengthens the Breaſt, and clears the Lungs. It helps a ſtammering Speech (as I know by Experience) to a true Pronunciation of Words; and is the only Way to Knowledge, where Nature has beſtowed a good Voice, which excelleth all Inſtruments; and the better the Voice is, the meeter it is to ſerve GOD withal; it being given us for the very ſame End.

Singing

Singing is acceptable to GOD at all Times, and in all Places, *For the* LORD *heard* Paul and Silas, *at Midnight when they were in Prison and the Prison Doors were opened, and their Bands were loosed*, &c. This very Instance one would think is sufficient to make the most hardned Contemner of this Ordinance leave off railing against it. It is a great scandal to our Religion, which is the purest in the World, if rightly understood, to see how greatly *Psalmody* is neglected; and where it is a little minded, it is carried on quite different to what was intended: For instead of being done with good *Oeconomy*, *zealously*, and with a *willing Mind*; it is either done *Lazily*, or with *Cavilling*, and *Self-Conceit*, which renders it *contemptable* enough; as I know by daily Experience, from near 40 Years Practice, in divers *Countries* in this *Kingdom*.

If this one *Remedy* was well applied, (as I said before in a nother *Treatise*) it might in some Measure, work a *Reformation*; i. e. *First*, that Persons of the *Higher Rank* would more *encourage* it, then would the lower Class naturally follow their *Good Examples*, either for *Love* or for *Fear*; by which Means we should have better *Performances*, larger *Congregations*, and our *Religion* more *flourishing*, instead of a daily Decay.

Secondly, That all *Churches* had Places for their *Quires*, conveinent Encouragement to persevere in Performance, and be furnished with able and skilful Masters, regularly qualified for so good an Undertaking.

From what has been said, by *good* and holy *Men*, concerning this great *Duty*, let us all endeavour to follow their *good Advice* and pious Examples; and daily strive to suppress all *Opponents* as would hinder our Devotions; whereby we may attain *a more sure and eternal Weight of Glory*, &c.

But to promote the Praise and Glory of GOD, as far as I am able, 1st. I have laid down a short and easy INTRODUCTION to the *Grounds* and *Principles* of MUSICK; wherein nothing that is useful for this *Book* is omitted.

2*d*. I have adapted *good* and agreeable MUSICK to the best Portions of the PSALMS of *David*, of either Versions; which is neither too dull, nor yet too gay: but such as well becomes the Subject of the Words; with many *Fuging* CHORUS's, which may be omitted, where *Voices* can't be had to perform them according to *Art*.

3*d*. For the further promoting of DIVINE MUSICK, I have laid down, A *new* and select Number of Divine HYMNS, easy ANTHEMS and CANONS, now in Vogue; composed in Two, Three, and Four Parts; and have set the Whole in Score for *Voices* or *Organ*, &c. which I hope will be as useful as intended, &c.

An Explanation *of the most useful* TERMS *that are generally used in* MUSICK.

ADAGIO, A very slow Movement. *Affetuoso*, very Tender and Affectionate.
Allelujah, PRAISE THE LORD.
Alto, *Altus*, The Counter-Tenor.
Arsin and *Thesin*, Rising and Falling.
Bass, The lowest foundational Part.
Binary, up, and down, both Equal.
Cadence, All Parts making a Close.
Cantus, The Treble, or highest Part.
Canon, A perpetual Fuge.
Chant, To sing, Also the Church Tune.
Chorus, All parts moving together.
Close, All parts ending in Harmony.
Counter-Tenor, Between Treble and Tenor.
Demi, The Half.
Diapason, A perfect Eighth.
Diapente, A perfect Fifth.
Diatessaron, A perfect Fourth.
Diatonick, The common Scale.
Divoto, In a devout Manner.
Eccho, Soft, like an Eccho.
Epachord, A Seventh.
Encore, over again, more still, yet.
Exampli Gratia, *Ex gr*---As for Example.
Fin, The last, or finishing Note.
Forte, Loud.
Fortissimo, very Loud.
Fuge, Notes flying after of the same.
Gratioso, Graceful, and agreeable.
Granda, very grand, or the greatest.
Grave sonns, very grave and solid.
Harmonick Sounds, Sounds agreeable.
Haut Contra, The Counter-Tenor.
Hemi, The Half.
Hexacard, A Sixth.
Imperfect, Cords of the lesser Intervals.
Interval, The Space between Sounds.
Inharmonical, Sounds disagreeable.
Lamantatone, Lamenting and grave.
Languissiant, In a languishing Manner.
Largo, A middle Movement of Time.
Major, The greater.
Medius, The Counter-Part.
Minor, The Lesser.
Moderatio, Of a moderate strength.
Musico-Theorico, A Person who studies *Musick*, writes *Treatises*, and *explains* dark Passages therein; and publickly gives *Instruction* by *Practice*.
Nota Bene, Note well, or mark well.
Octave, A perfect eight, of 12 Semitones.
Organe, The Organ Part.
Piano, Soft and sweet like an Eccho.
Presto, Quick.
Pieno, Full, or altogether.
Quarta, Four Parts in Score.
Recte & Rectro, Forwards, & Backwards.
Replica, *Represa*, Let it be repeated.
Score, All Parts standing Bar against Bar
Semi, The half.
Semitonick, The Octave divided into 12 (Sounds.
Solo, *Solus*, Alone.
Sharp, Sounds sharp and chearful.
Syncopation, Sounds driven thro' the Bars
Tacet, Silence.
Tenderment, In a tender Manner.
Transposition, Removeing from one Key to another.
Treble, Threefold the 3d Octave above the Bass.
Tripla, *Time*, moveing by *Threes*.
Tutt Tutte, All *Voices* together.
Veloce, Very Quick.
Vivace, Quick, gay and lively.
Vibration, Shaking or Trembling.
Vigoroso, with Life and vigour.
Voce Solo, A single Voice.

CHAP I.

Of the GAMUT, *and its* Uſe : *And of* CLIFFS.

THE ſole Subject of this following Diſcourſe is *SOUND* ; which *Art* or *Sicence*, is called MUSICK, which may be perform-ed, or made, either by a natural *Voice*, or an artificial *Inſtrument* ; which *Art* may be properly ſumm'd into theſe *Three* following *Heads*, viz. TUNE, TIME, and CONCORD.

I. TUNE is regulated by the *Scale* of *Muſick*, called the GAMUT ; which gives a true Diſtinction of all *Sounds*, or *Tones*, either *Grave* or *Cheerful*.

II. TIME is comprehended and underſtood by *Marks* or *Characters* called NOTES ; which being fixed regularly on the *Lines* and *Spaces* of the *Gamut*, guideth the Performer to a true and exact Movement of *Time*, either Quick or Slow ; which when per-formed by *Voice* or *Inſtrument* alone, 'tis called MELODY.

III. CONCORD is when two, three, or more *Sounds*, are performed together in *Muſical Concordance* ; there being the Diſtance of 3, 5, 8, or more *Notes* above another ; which when regularly compoſed together, 'tis called HARMONY, i. e. *Three in One*.

The true *Nature* and *Uſe*, of theſe three *Heads*, I ſhall endeavour to demonſtrate ; and all their uſeful *Branches* thereunto be-longing, in a plain familiar Method, in the following *Chapters*.

Sect. 1. *Of the* GAMUT, *&c.*

THE *Scale* of *Muſick*, as Authors report, was Compoſed about the *Year* 960, by *Guido Aretinus*, a Monk of St. *Benedict*'s Order, who firſt received it from the *Greeks*, and afterwards reduced it into the form as it now appears, who uſed to place this *Greek* Letter T, at the Bottom of the *Scale*, from whence it took its *Name*, which was called *Gamma*, or GAMUT, but in *Engliſh* G, which ſhewed from whence he did derive it.

This Scale contains all the Degrees of *Sound*, which is the *Grammar* or *Ground-work* of all *Muſick* ; without which no Know-ledge can be gained in this *Noble* and *Divine Science*. Therefore, I ſhall firſt ſet down, and afterwards explain it.

The

A New INTRODUCTION.

The SCALE *of* Muſick, *called the* GAMUT.

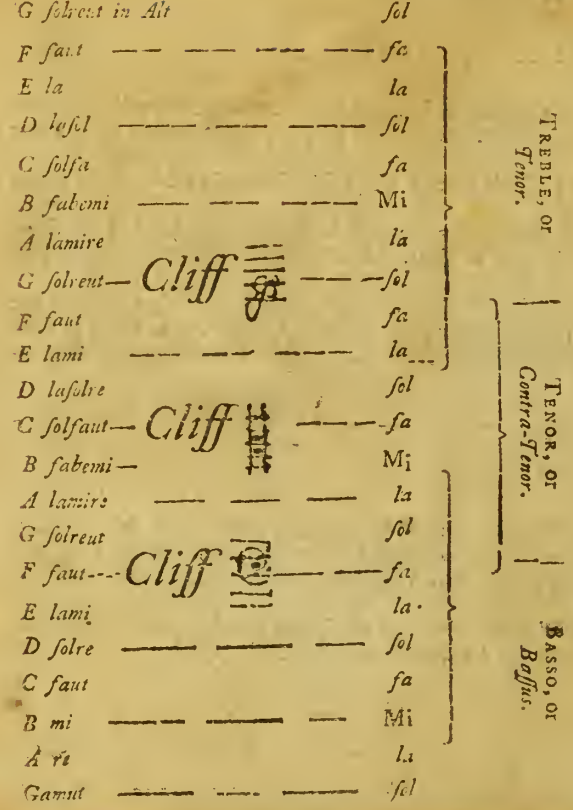

Explanation.

The SCALE is divided into three *Parts*, each *Part* including five *Lines*; in which you have a *Name* for every *Line*, and every *Space*; they being either a *whole* or *half Tone* diſtant, one from another: And when your *Notes* are ſet on any of them you muſt call them by that ſame *Name* as is given to that *Line* or *Space*.

Obſerve, that every eighth *Letter*, (together with its Degree of *Sound*) bears the ſame *Name* as was before; the *Scale* being founded on no more than ſeven *Letters*. viz. G, A, B, C, D, E, F, and then G again; for every *Eighth* is the ſame, upwards, or downwards.

This SCALE you muſt learn perfect by Heart, ſo that having the *Name* of every *Line* and *Space* perfect in your Memory, you may readily call your *Notes* in any of them.

Obſerve alſo that all *Notes* that ſhall aſcend above *F-faut*, in the *Treble*, are called *Notes* in *Alt*; and all *Notes* that deſcend below *Gamut* in the *Baſs* are called *Doubles*, as *Double-F-faut*, *Elami*, *Deſolre*, &c.

Sect. 2. *Of*

Sect. 2. *Of* the *ſeveral* CLIFFS, *and their* Uſe.

IN the foregoing *Scale* of *Muſick*, there are *three* ſeveral *Marks* or *Characters*, called CLIFFS ; one of which is always (or ought to be) placed at the Beginning of every Stanza, or *Line* of *Muſick* ; in order to ſhew you what *Part* it is, whether *Treble*, *Tenor*, or *Baſs*, &c. which *Characters* give to the *Line*, whereon they are fix'd, the *Names* of either G, C, or F ; whereby you may find the *Names* of all the reſt in their *proper Order*, both above and below it ; for this Mark, or *Cliff*, is like a *Key* or Inlet to the SCALE of *Muſick* ; for every Change of *Cliff*, changeth the whole Order of the *Scale*, &c.

1. The Baſs or F *faut Cliff* is generally ſet on the ſecond Line from the Top : It gives to its Place the *Name* F, and when ſung called *Fa*.

2. The *C-ſol faut Cliff* is moſtly uſed for the Counter-tenor or inner Part, and may be ſet on any of the four loweſt Lines : It gives to its Place the Name C, and when ſung called *Fa*.

3. The *G ſolreut Cliff*, may be uſed for either Treble or Tenor, or for any inner Parts, and is commonly ſet on the ſecond Line from the Bottom : It gives to its Place the Name G, and when ſung called *Sol*.

For the practical Scale of Muſick, on the five Lines, vocal and inſtrumental, in the three uſual Cliffs, ſee Page 7th.

N. B. That in the Compaſs of every eight Notes, there are two of them called ſemi, or half Tones, which are from *Mi* to *Fa*, and from *La* to *Fa* ; there being a Bar drawn between them. Suppoſe a whole-Tone be an Inch, the half-Tone is but half an Inch, which is a mathematical Demonſtration.

{ Learn firſt by Cliffs to call your Notes, both Lines and Spaces right. }
{ Then learn in time to ground your Skill in Muſick's ſweet-Delight. }

CHAP. II. *Of the* Names *and* Meaſures of the Notes, and their Reſts and Uſe.

THIS Scale comprehends the ſix ſeveral Sorts of Notes uſed in Muſick, with their Reſts under them ; of which I ſhall diſcourſe and begin with.

1. The Semibreve whoſe Length and Proportion of Time is as long as you may leiſurely tell 1, 2, 3, 4, by the ſlow Motion

Motion of the Pendulum of a Large Chamber-Clock, or any other Pendulum of the like Proportion, it being the longeſt Note of any now in uſe, tho' formerly it was the ſhorteſt. It is the Meaſure Note, and guideth all the reſt.

2. The Minim is but half the Length of the Semibreve, having a Tail to it.
3. The Crotchet is but half the Length of the Minim, having a black Head.
4. The Quaver is but half the Length of the Crotchet, having the Tail turn'd up.
5. The Semiquaver is but half the Length of the Quaver, having the Tail turn'd up with a double ſtroke.
6. The Demiſemiquaver is but half the Length of the Semiquaver, having the Tail turn'd up with a treble ſtroke, which is the ſhorteſt Note now uſed in Muſick.

Reſts are Notes of Silence, which ſignify that you muſt reſt, to keep ſilence, ſo long as you would be ſounding one of the reſpective Notes. For the names of the Notes, ſee Page firſt.

Of other CHARACTERS *uſed* in MUSICK.

1. A Flat is a Mark of Contraction, and cauſeth any Note it is ſet before that riſeth a whole Tone, to riſe but half a Tone: I mean to flat or ſink it half a Tone lower than it was before, the ſame as from Fa to La, or Fa to Mi; alſo all Flats that are ſet at the beginning of a Tune ſerves to flat all ſuch Notes that happen on that Line or Space, except any Note be contradicted by an accidental Sharp or Natural. Flats are alſo uſed to regulate the Mi, in tranſpoſition of Keys.

2. A Sharp is a Mark of Extention, it being to raiſe or ſharp any Note it is ſet before, half a Tone higher, the ſame as from Mi to Fa, or La to Fa. Likewiſe all ſharps that are placed at the Beginning of the five Lines ſerves to ſharp all ſuch Notes as ſhall happen on that Line or Space, except contradicted by an accidental Flat or Natural, which ſerves only for that Note. Sharps are alſo uſed to regulate the Mi, in Tranſpoſition of Keys.

3. A Repeat is uſed to direct the Performer that ſuch a Part or Strain muſt be repeated over again from the Note it is ſet over, or under, or after. Either of theſe *Words* ſignify the ſame, *viz. Reptatur, Repreſa, Replica, Replicato, Reditta, Riditta, Encore, (Italian.)*

This *Character* is alſo uſed in *Canons*, to direct the following *Parts* to fall in at ſuch *Notes* it is placed over.

4. A *Slur*, is in form like a *Bow*, drawn over, or under the Heads of two, three, or more *Notes*, when they are ſung to but one Syllable.

5. A *Single Bar*, ſerves to divide the *Time* in *Muſick*, according to the *Meaſure-Note*. 6. *Double-*

6. *Double-Bars* ſerve to divide many *Strains* in Muſick, as a Period at the End of a Sentence. But if they be dotted on each ſide, as thus :ll: it ſignifies that ſuch a Strain, or Part, muſt be repeated over again. *Double-Bars*, when uſed in *Pſalm Tunes* are often ſet only for the benefit of the Sight ; or that you may, if you pleaſe, *reſt* to take Breath, the Time of one *Beat*, or two *Beats*, if the Subject ſhould ſo require, *&c.*

7. A *Direct*, is placed at the End of a *Line*, to direct the Performer to the place of the firſt *Note* in the next *Line*. Either of theſe *Words* ſignifies the ſame, *viz. Index, Guidon, Monſtra.*

8. A *Natural*, is a Mark of *Reſtoration*, which being ſet before any Note that was made *flat* or *ſharp* at the beginning, reſtores it to its former *Natural Tone*, or as it was before thoſe *Flats* or *Sharps* were ſo placed.

9. A *Shake*, called the *Trilloe*, is commonly (or ought to be) placed over any *Note* that is to be *ſhaked* or *graced.*

10. A *Cloſe*, or *Concludo*, is three, four, or more Bars together, and always ſet after the laſt *Note* of a piece of Muſick, which ſignifies a *Concluſion*, or the cloſing all Parts in a *proper Key.*

The *Pick* of *Perfection, or Point* of *Addition*, which adds to the Sound of any *Note*, half as much as it was before----When this *Point* is ſet to a Semibreve, it muſt be held as long as three Minims, *&c.*

Of *Pricked Notes* obſerve, That ſometimes you will meet with a Point at the Beginning of a Bar, which belongs to the Sound of the laſt Note of the foregoing Bar, and that all Notes thus divided are called *Notes of Sincopation* or *Driving-Notes*, from their being *cut* aſunder with *Bars*, and driven thro' ; of which I ſhall ſay more when I come to treat of time.

Obſerve, That you will often meet with *Quavers* tied together in threes, which three are to be performed in the time of a *Crotchet*. If *Crotchets*, but one *Beat*, *&c.*

There is another *Character* uſed in Muſick, called a *Hold*, made thus 𝄐, and uſually placed over any Note that may be *held* ſome what longer than the Note contains. When any *Reſt* is placed juſt under it, both ſtanding over a Note, it is called a *Reſt* or *Hold*, denoting, that you may either *reſt* at pleaſure, or *hold* on the Sound at Pleaſure, on all *Words* of great Importance ; or liſten if all the performers are in true Order, *&c.* This the *French* call a *Surpriſe.*

There is yet another *Mark*, called a *Divider*, diverſly marked, thus =, or thus ❁, which *divides* the *Score* of the Compoſition, ſhewing what Parts move together, and what do not.

Unleſs all Notes, Names, Reſts, *and* Marks---*Are perfect known by Heart,*
None ever can attain to know---The Rules *of* Muſick's *Art.*

CHAP

CHAP. III.

Sect. 1. *Of* Tuning *the* Voice *with Variety of* Leſſons *for young Beginners, which* Leſſons *ſee* Page Firſt.

IT is not to be imagined that any Art or Science can ever ſo perfectly be learned without a compleat Maſter or Tutor as it is with; though many have attained great Skill by reading good Authors; and not tinged with the Spirit of Contradiction and Self-conceit, have accquired great Knowledge therein. The firſt Rule the young Performer is to begin with, is the Gamut, as I have ſaid before, which he muſt not only learn to ſay, but alſo muſt know well by Heart, both Line and Space, learning both by Letters, and by the Vocal Syllables.

By theſe *Leſſons* you are taught how to *riſe* or *fall* to any Sound that aſcends or deſcends but *one Degree*, in regular Order; or how to *ſkip* or *leap* from any Sound given, that riſes or falls either Thrids, Fourths, Fifths, Sixths, Sevenths, or Eights; which when perfectly learned by Heart, both by *Letters* and by Way of *Sol Fa*, will enable you to proceed to ſome eaſy *Pſalm-Tune* that is natural, which is as eaſy as any Leſſon that can be ſet; always obſerving the *Places* of the *Semitones*, and to call all natural Tunes at firſt by *Letters*, as well as by *Sol Fa*, &c.------☞ N. B. That *Solfaing* of *Notes* is always uſed in PSALMODY, to learn the Muſick by; that the *Sacred Word* may not be profaned by the many Repetitions, *&c.*

Sect. 2. *Of the ſeveral* GRACES *uſed in* MUSICK.

THE *Trilloe*, or *Shake*, is the principal *Grace*, uſed in Muſick; that is, to move or ſhake your *Voice* or *Inſtrument*, diſtinctly on one Note, or Syllable, the Diſtance of a *whole Tone*. Firſt move ſlow, then faſter by Degrees; and by obſerving this Method, you will certainly gain the perfection of it. You muſt move as faſt as poſſible while the Length of the Note is performing. The *Trilloe*, or *Shake*, may be uſed in all deſcending *Pricked Notes*, and always before a *Cloſe*; alſo on all deſcending *ſharp Notes*, and deſcending *Semitones*, but none ſhorter than *Crotchets*.

There is another *Grace* uſed in Muſick that requires much Judgment, called the *Grace of Tranſition*; that is, to *ſlur*, or break a *Note* to ſweeten the Roughneſs of a *Leap*; and in Inſtrumental Muſick, *Tranſition* is often uſed on the *Note* before a *Cloſe*; by which you will ſee how you may make *Tranſitions*, which ſometimes are pricked down in ſmall ſupernumerary Notes, they being as it were to *bear* or *lean* on as you ſlip over Intervals, to ſoften the Roughneſs of a *Leap*, &c. which is the Perfection of a *Singer*, be it Man or Woman.

CHAP.

CHAP. IV.

Of TIME *in its various* Moods, *and how to* beat *them.*

Sect. 1. *Of the* Measure *and* Proportion of COMMON-TIME *and its various* Moods.

COMMON-TIME *, is measured by *even* Numbers, as 2, 4, 8, *&c.* each Bar including such a Quantity of Notes as will amount to one *Semibreve*, (which is the *Measure-Note*, and guideth all the rest) it being called a *Whole Time*, or the *Time-Note*.

But to give every Note its due *Measure* of *Time*, you must use a constant *Motion* with your *Hand*, or *Foot*; once down, and once up in every *Bar*; which *Motion* is called *Time* and *Measure*.

I told you before, that the Time and Measure of the *Semibreve*, (which is the *Measure-Note* in *Common-Time*) was so long as you may leisurely tell 1, 2 : 3, 4 : therefore the Motion of your Hand, or Foot, is to beat two with your hand *down*, and two *up*, in every *Bar*; so that you are as long *down* as *up*; which sort of Time is known by the several *Marks* or *Moods* called *Quadruple Proportion*, being measured by *Four*.

The First Mood or Mark, is the *Adagio Mood*, which denotes a very slow Movement. The second Sort is the *Largo Mood*, being half as quick again. The third Mood, is the *Allegro Mood*, or *Retorted Mood*, being as quick again as the second; so that you may tell 1, 2 : 3, 4 in every *Bar*, almost as fast as the Motion of a Watch. It is sometimes marked with a large Figure of 2; and sometimes contains but two *Crotchets* in a *Bar*. See the Examples of the several Moods of Time Page first; by the Help of which, and observing other Lessons in *Common Time* you may be able to beat and perform any Lesson in this Sort of Time, still dividing the *Semibreve* into as many lesser Notes as you please, according to its *Measure-Note*.

Syncopation,

* There are two sorts of *Time*, in Musick, *viz. Common Time*, and *Triple Time*. *Common Time* contains the quantity of one Semibreve, or two Minims, or four Crotchets in a Bar; the two first are to beat with the Hand or foot down, and the two last with *it up*. The first Mood or Mark for *Common Time*, is a simple C, and denotes a slow grave Movement. The Crotchets in this Mood are to be sung in the Time of Seconds; so that 60 Crotchets, 30 Minims, or 15 Simibreves, are to be sung in the Time of a Minute. The second Mood, which has a Line drawn across the

Syncopation, or Driving of Notes, is very difficult for young Beginners, by reaſon your hand or foot is either up or down, while the Note is ſounding: But the foregoing Examples are ſufficient to give you a right Underſtanding of them, by telling 1, 2, with the Hand *down*, and 3, 4, with it *up*.

Sect. 2. *Of the* Meaſure *and* Proportion *of* TRIPLA TIME, *in its various* Moods.

TRIPLA TIME is meaſured by *odd* Numbers, as 3, 6, 9, *&c.* each Bar including either 3 Semibreves, 3 Minims, 3 Crotchets, or 3 Quavers; two of which muſt be ſung or played with the Hand or foot down, and one up; ſo that you are juſt as long again down as up.

The firſt, and generally the ſloweſt mood in *Triple Time* is called *Seſquialtera Proportion*, being a *Triple Meaſure* of three Notes to two ſuch like Notes in *Common Time*, and ſung or played in the ſame time; which is one fouth Part quicker in every Bar.

This Mood is called *Three to Two*, and includes three Minims in a Bar, which are performed in the ſame Time as two Minims in *Common Time*; two beat down, and one up; marked thus: $\frac{3}{2}$

The ſecond ſort of *Triple Time*, is called *Three from four*, each Bar containing three Crotchets, or one pointed Minim; two beat down, and one up; marked thus: $\frac{3}{4}$

The third ſort, is *Three from Eight*, each Bar including three Quavers; two down, and one up; and are marked thus: $\frac{3}{8}$

Theſe being all the Moods that are commonly uſed in *Vocal Muſick*. And

---

Middle of the C, denotes a briſk movement; the Time is to be beat and ſung about half as faſt again as in the ſlow Mood: and when the C, is inverted, or turned backwards, or marked with a large Figure of 2, it denotes a very quick Movement, and is to be beat or ſung about as quick again as the ſloweſt Mood. *Note*, That the Mood in *Common Time*, which denotes a briſk Movement, called the *Largo Mood*, is now generally fixed to all *Pſalm Tunes* that are in Common Time; in which the Crotchets, and ſo all other Notes in proportion, have been from a long Time paſt, and now for the moſt Part, are ſung in the time of Seconds.

Triple Time contains 3 Minims, 3 Crotchets, or 3 Quavers, in a Bar. The whole Bar or Meaſure, in all theſe different Moods, are divided into three equal Parts, called from that Property *Triple Time*: the two firſt in each Bar are to be beat aud ſung with the Hand or Foot down, and the third or laſt with it up. Three Minims in a Bar are marked thus $\frac{3}{2}$ and are to be ſung near as quick as Crotchets in ſlow Common Time. Three Crotchets in a Bar are marked thus $\frac{3}{4}$, and are to be ſung about as quick as Crotchets in briſk Common Time, or the *Largo Mood*.

And though these *Directions* import, that your *Hand* must be always *down* at the first *Note* in every *Bar*, it is now become a practice to *beat* every *Beat* down, both in *Common Time* and in *Triple* ; But I think it is not very material how a person *beats*, or what *Motion* he uses, so he keeps but a true *Movement*, to answer both *Notes* and *Rests* : For, unless a person can count his *Time* in his thoughts, as he sees it, it is impossible either to *beat*, or perform in *Consort*.

CHAP. V.

Of the several KEYS *in* Musick : *And of* Transposition *of* Keys.

IN *Musick* there are but two *natural* primitive *Keys*, viz. *C-faut*, the *sharp* and cheerful *Key* ; and *A-re*, the *flat* and melancholy *Key* : And that no *Tune* can be formed on any other *Key* but these two, without the Help of placing either *Flats* or *Sharps* at the beginning of the five *Lines* ; which transposes *B-mi*, the *Center* or *Master-Note* (together with all the rest in their Order, both above and below it) to be the same in effect as the *two Natural Keys*. For an example of the two *natural Keys*, see Table Page 7th.

The *Key-Note* is the *last Note of the Bass*, by reason it is the *Fundamental Part* of all others ; which is taken from *E-mi*, the *Center-Note*, which lies between both the *Key-Notes*, the one *flat*, and the other *sharp* ; which are so called, from their having their Thirds, Sixths, and Sevenths, *Major* or *Minor* above. And as the *Key-Note* of every *Composition* is a certain *principal*, and DOMINANT TONE, fixed on to guide all other *Sounds* in Order, above and below it ; even so *B-mi* governs that ; and when *B-mi* (or *Mi*, as we call it) changes its Place, all other *Notes*, in their *Order*, like so many *Attendants*, remove along with it. And although, in *Instrumental Musick*, it is not practicable to change their *Letters* for every *Remove* of *B-mi*, by flats, or sharps, (by reason they always play by *Letters*) yet they are obliged to *flat* or *sharp* all Notes as are order'd to change the *Places* of the *Semitones*, to be the very same in effect ; yet it may be practicable in *Vocal-Musick*, if the performers are well skill'd enough to call their *Notes* by *Letters* ; but this is too perplexing for young Beginners, they generally finding it difficult enough, at first, to *sol-fa* them.

But I shall no longer descant on this *Point* ; but shall, in the next Place, set down the several *Removes* of *B-mi*, (as are concern'd in this Book) whereby you may be able to *transpose* any Piece from its *Natural-Key*, to any of the other *Artificial-Keys*, whether *flat* or *sharp* ; and to be the very same in Effect, though higher, or lower, *&c.* which Table you may see Page first.

CHAP. VI.

Of the several CONCORDS, *and* DISCORDS; *both* Perfect *and* Imperfect: *And of the* Figures, *used in the* THOROUGH BASS: *With some general Rules thereunto.*

THERE are but Four CONCORS in *Musick*, viz. the *Unison Third*, *Fifth* and *Sixth*; (their *Eights* or *Octaves* are also meant) The *Unison* is called a *Perfect Cord*; and commonly the *Fifth* is so called; but the *Fifth* may be made *Imperfect*, if the Composer pleases. The *Third* and *Sixth* are called *Imperfect*; their *Sounds* not being so full nor so sweet as the *Perfect*: But in four parts the *Sixth* is used instead of the *Fifth*, in some certain Places, when the *Fifth* is left out; so in Effect, there are but three *Concords*.

The Meaning of the Word *Imperfect*, signifies, that it wants a *Semitone* of its *Perfection*, to what it does when it is perfect; for as the *Lesser*, or *Imperfect*, or *Minor-Third*, includes but three *Half-Tones*: the *Greater* or *Perfect*, or *Major-Third* includes four *Half Tones*, *&c.*

The DISCORDS, are a *Second*, a *Fourth*, and a *Seventh*, and their *Octaves*: though sometimes the *Greater-Fourth* comes very near to the Sound of an *Imperfect Cord*, it being the same in *Ratio* as the *Minor Fifth*: but I will set you

An Example *of the several* CONCORDS *and* DISCORDS, *with their* Octaves *under them.*

	CONCORDS.				*DISCORDS.*			
	1.	3	5.	6.		2.	4.	7.
Their *Octaves*, or *Eights*—	8	10	12	13		9	11	14
	15	17	19	20		16	18	21
	22	24	26	27		23	25	28

&c.

N. B. That if a *Voice or Instrument*, could reach to Ten Thousand *Octaves*, they are all counted as one in Nature.

The Table of CORDS, *Major*, and *Minor*, are inserted Page 8th; By which you will see how *Concords* and *Discords* are made either *Greater* or *Lesser*, (*Perfect* or *Imperfect*) without the Help of either *Flats* or *Sharps* (except the *Major* 4th:) But they may be made in *Composition* either *Greater or Lesser*, by adding either *Flats* or *Sharps* to one of the *Parts*, that stands joined with another; and that *Discords* may be used in *Composition*, if mixed with Judgment, &c.

7. The Practical Scale of MUSICK, on ye Five Lines, Vocal & Instrumental In ye Three usual Cliffs.

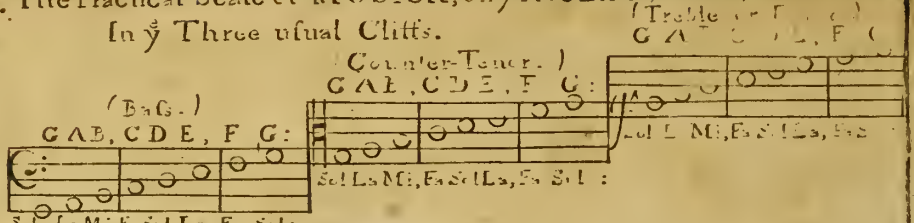

The NAMES, and Measures of ye NOTES, and of their RESTS.

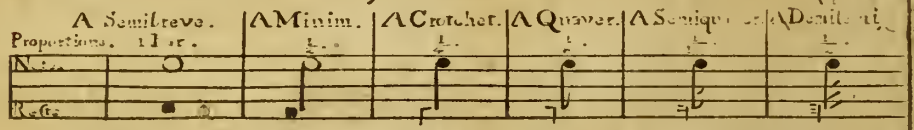

Other Characters used in MUSICK.

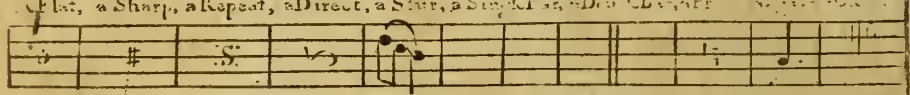

An Example of ye three several Moods in Common Time,

1st Adagio. Very Slow. 2d Largo. a little quicker. 3d Allegro Very quick.

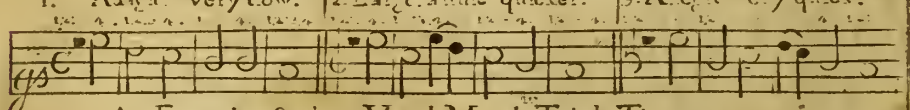

An Example of three Vocal Moods, Tripla Time.

(3 to 2.) (2 to 4.) (3 to One.)

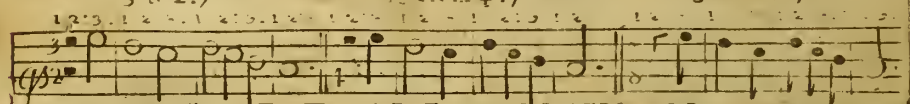

Printed & Sold By DANIEL BAYLEY of NEWBURY PORT

An Example of Prick'd Notes.

Maxima. Long. Breve. Semibreve. Minim. Crotchet. Quaver. Semiquavers.

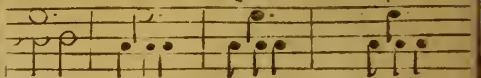

An Example of ye two Natural Keys.

A ye natural Key. C ye Key.

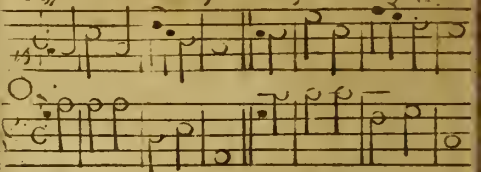

A Table of Transposition, B-Mi, by flats & Sharps.

By flats.

B♭ E♭ A♭ D♭ G♭

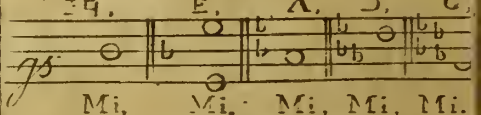

By sharps.

B♮ F♯ C♯ G♯ D♯

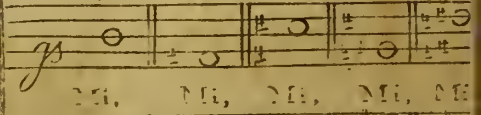

Jn. J. Scupi

Lesson I. The Eight Notes, Ascending & Descending. Lesson II. Two Tones alike through ye whole Octave.

C A B C D E F G : G F E D C B A G.

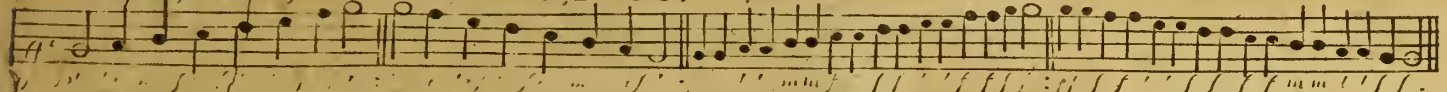

Lesson III. Of Skipping Notes. Ascending

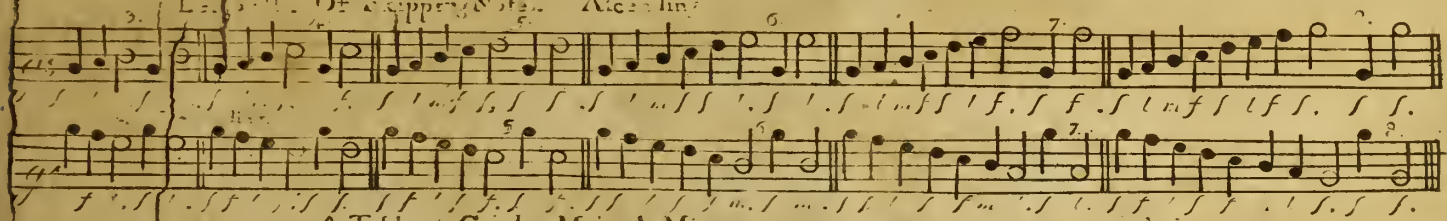

A Table of Cords, Major & Minor. Discords.

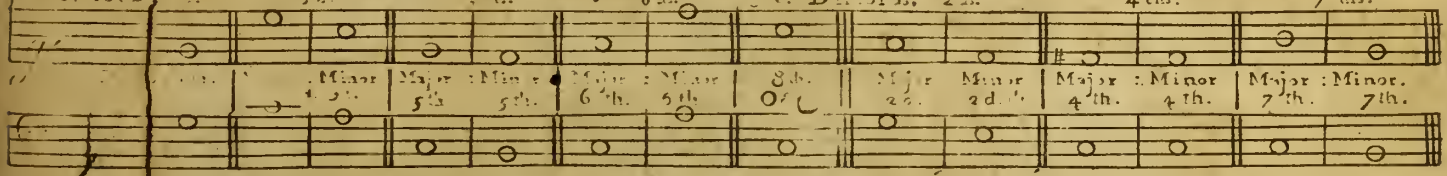

An Example of Transition, or Breaking of Notes.

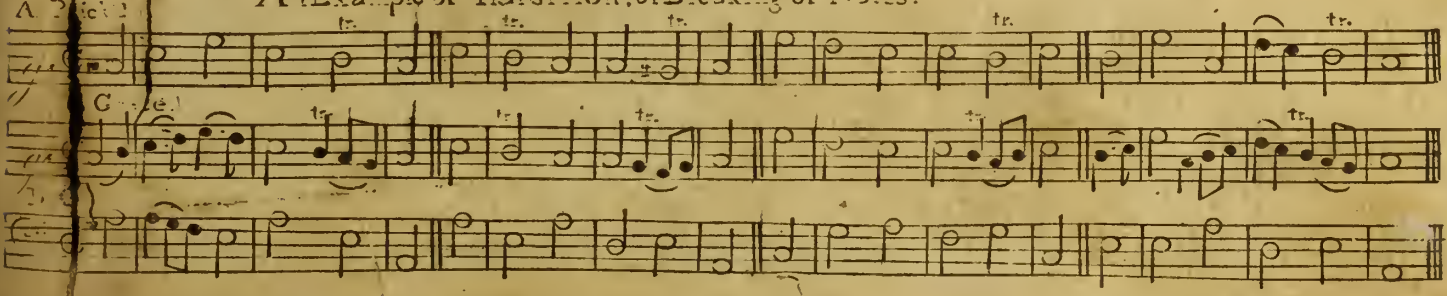

The Names of the Notes

A Simibreve Minim Crotchet Quaver Simiquaver Demisemiqu.r flat sharp Repeat Dir[illegible] [illegible]ar Proper shake Bars

Notes

Rests

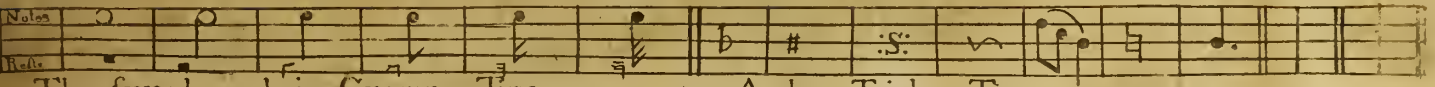

The several moods in Common Time And Tripla Time

Ada[illegible] very slow Largo little quicker Allegro very quick

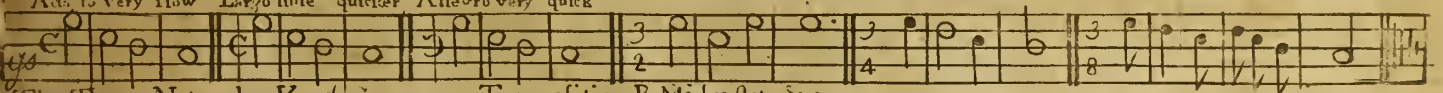

The Two Natural Keys Transposition B-Mi by flats ♮ sharps

A ♮ natural ♭ key C ♮ ♯ key by flats by sharps

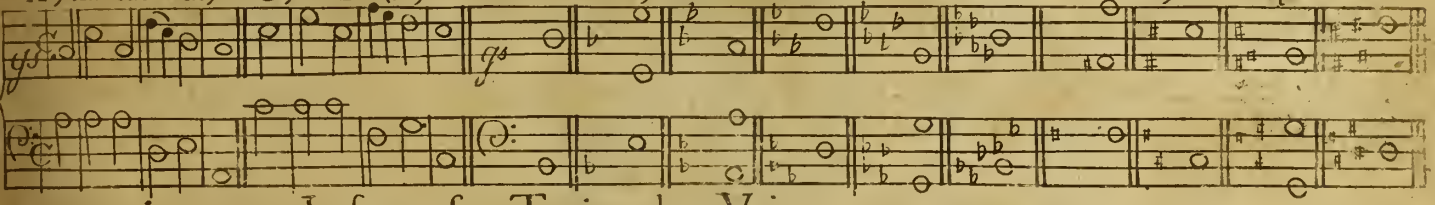

Lessons for Tuning the Voice

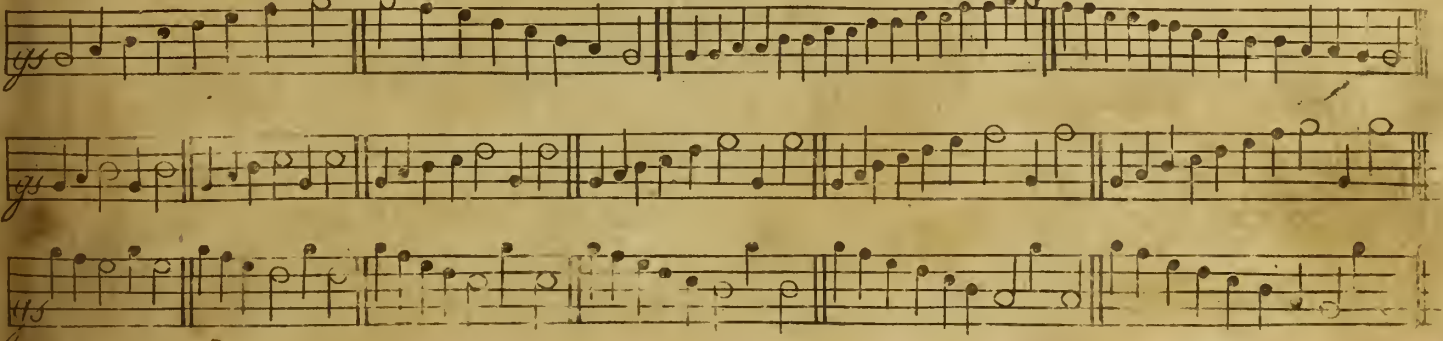

2

Barby Tune

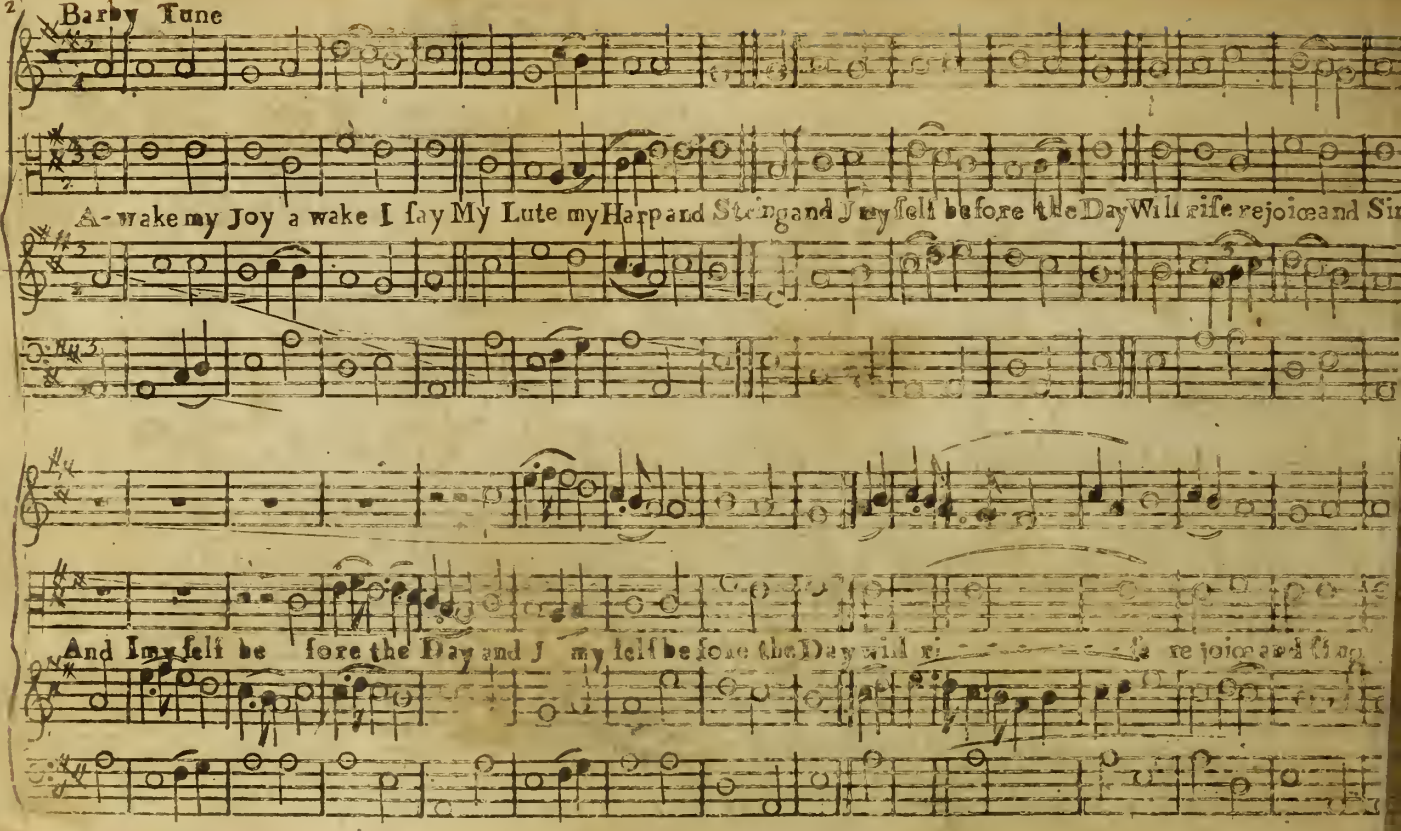
A-wake my Joy a wake I say My Lute my Harp and String and I my self before the Day Will rise rejoice and Sin
And I my self be fore the Day and I my self be fore the Day will ri re joice and Sing

Landaff Tune

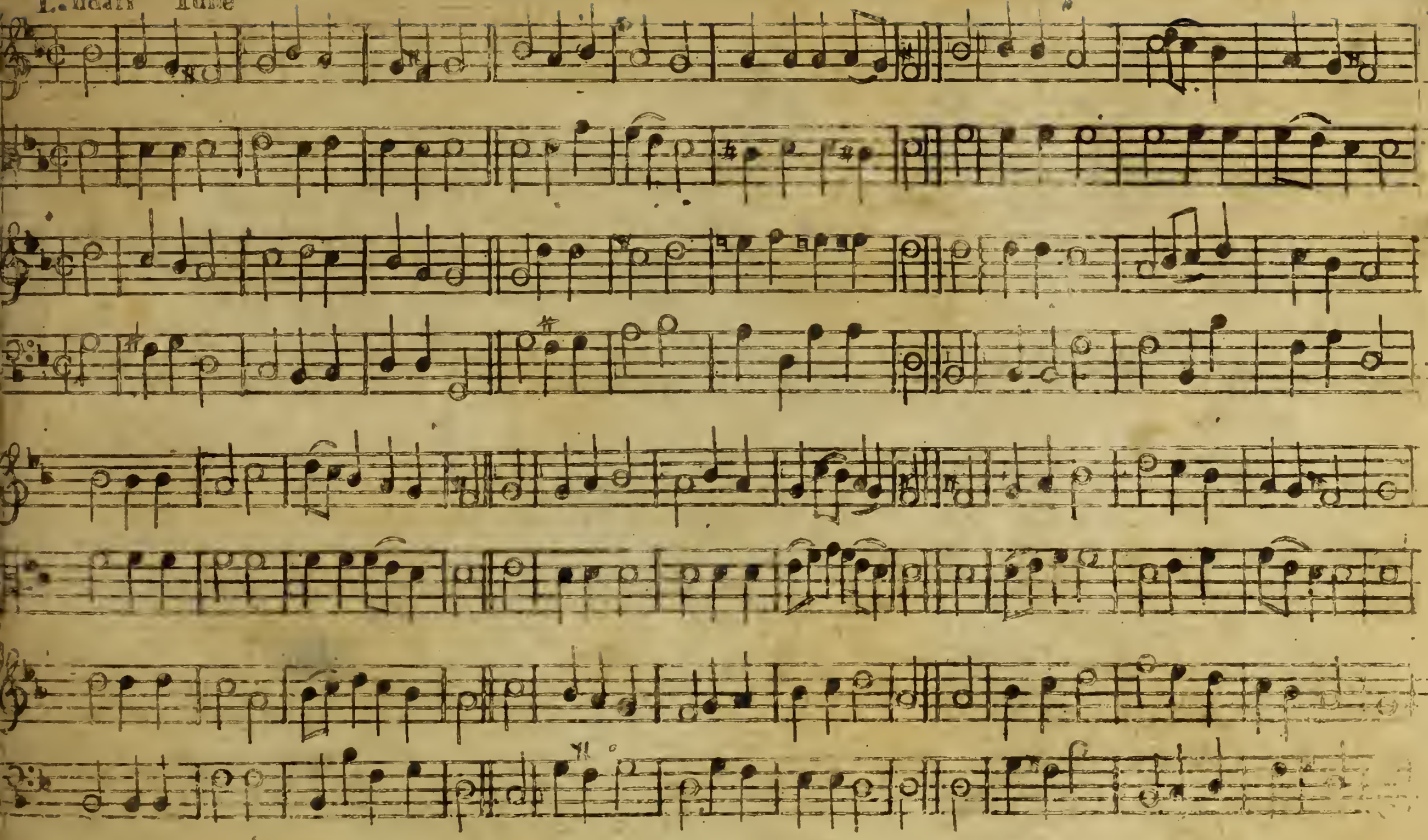

Uppingham Tune *Ps. 106*

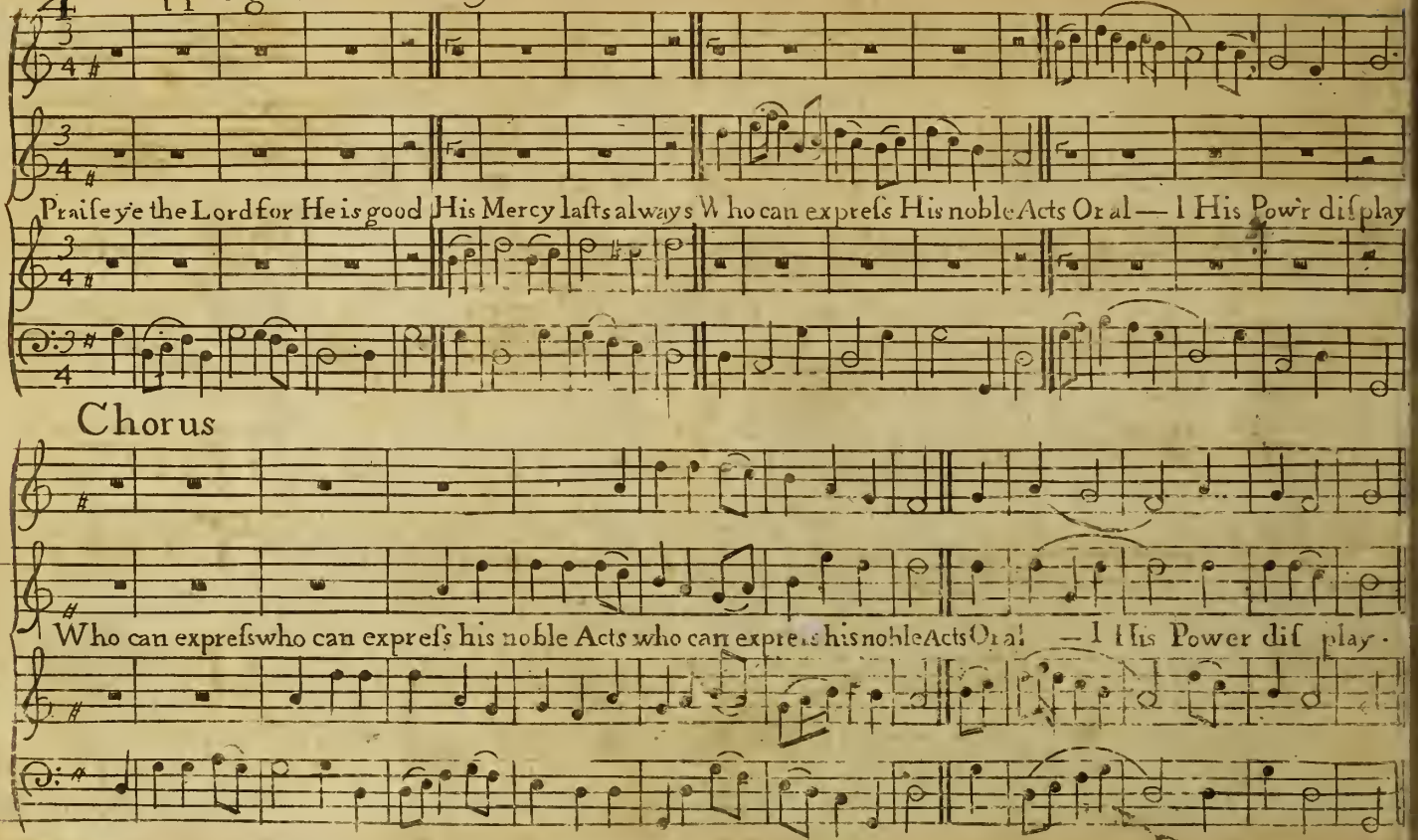

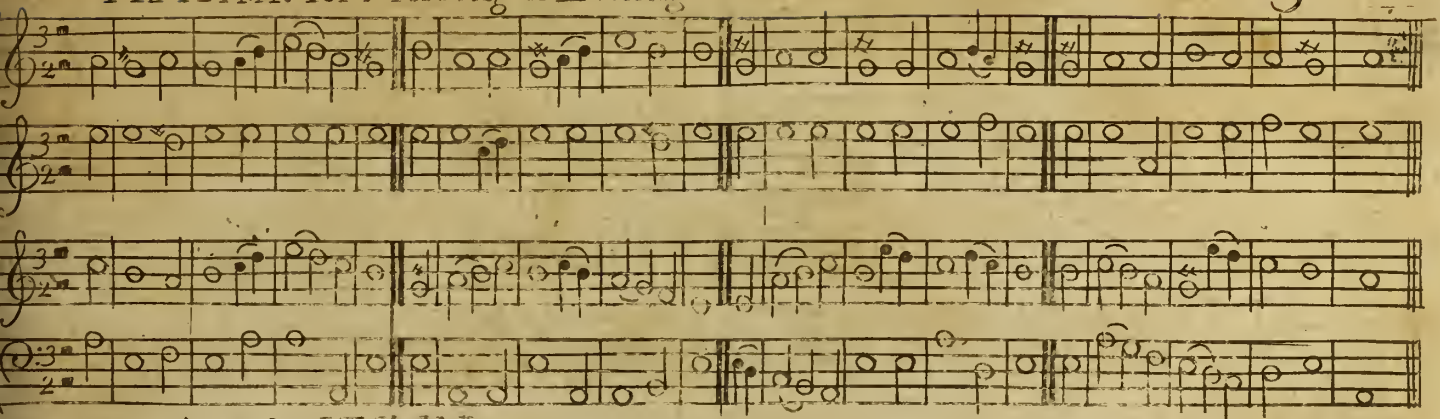

The old Angels HYMN

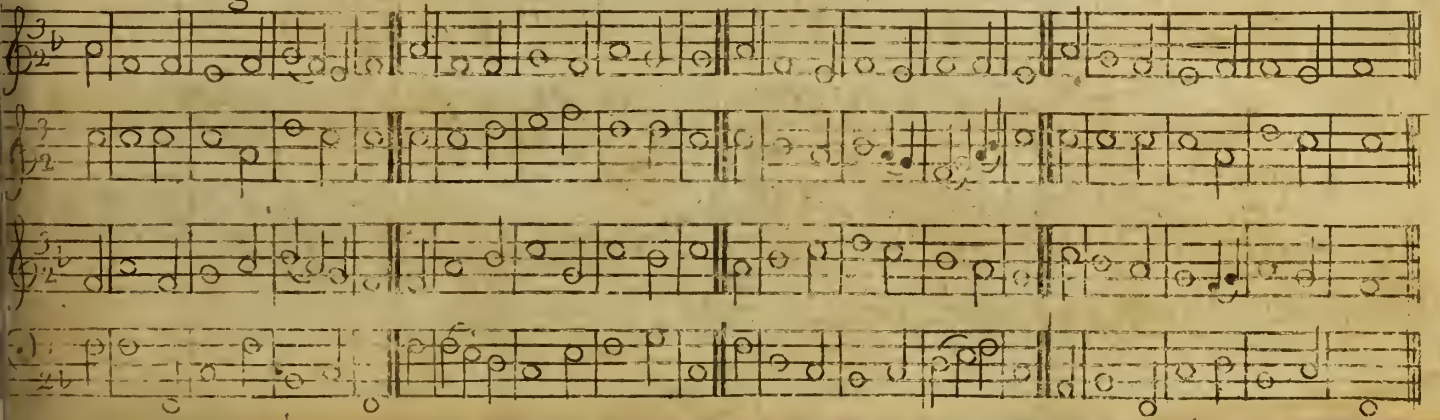

All Saints Tune

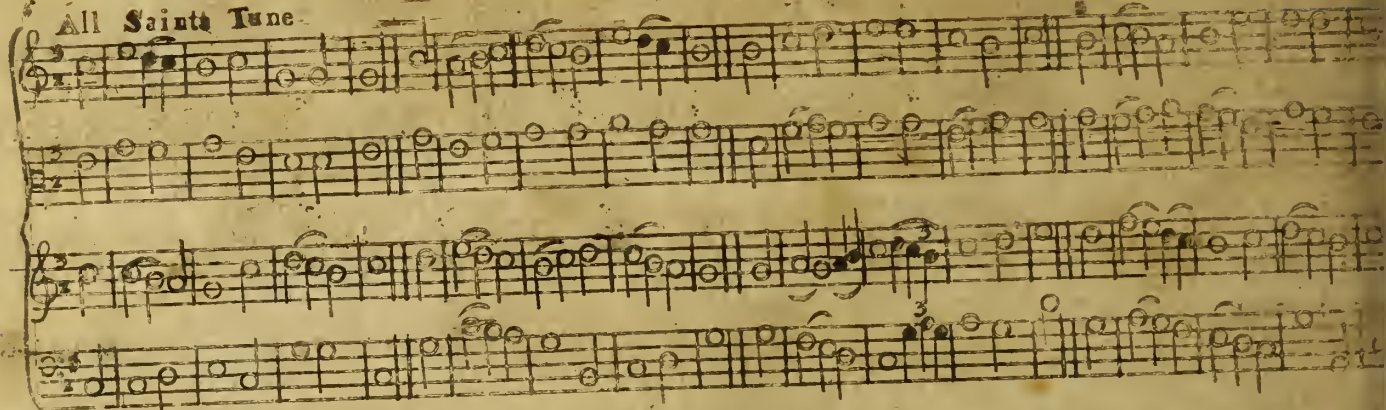

Lemster

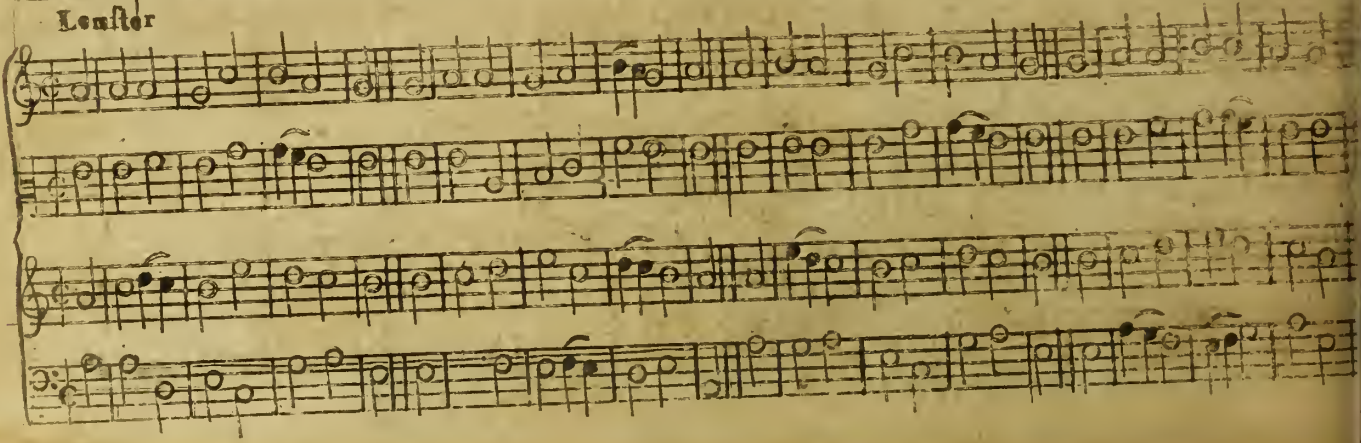

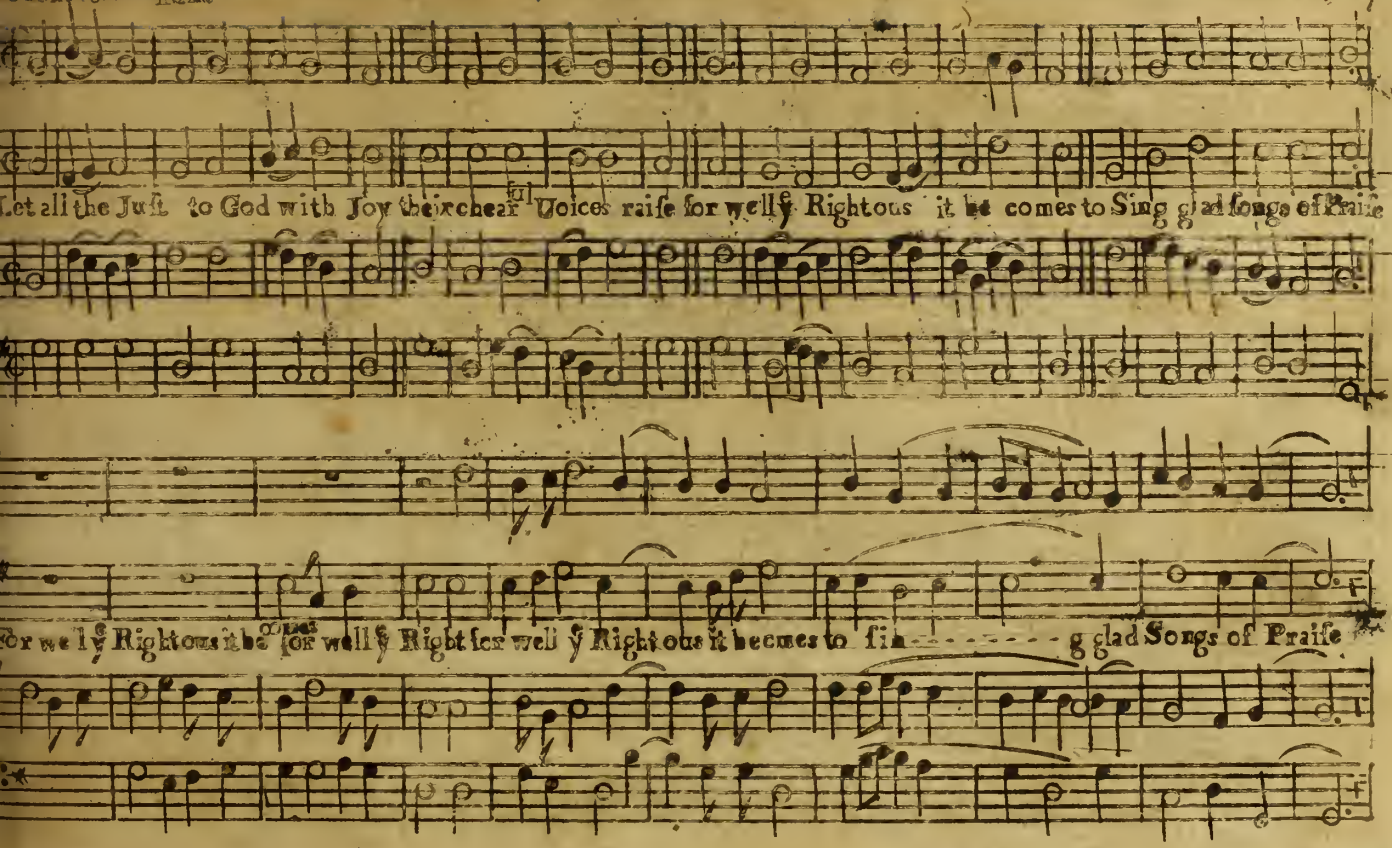
Let all the Just to God with Joy their chear ful Voices raise for well y Righteous it be comes to Sing glad songs of Praise
for well y Righteous it be for well y Right for well y Righteous it becomes to fin g glad Songs of Praise

An Evning HYMN

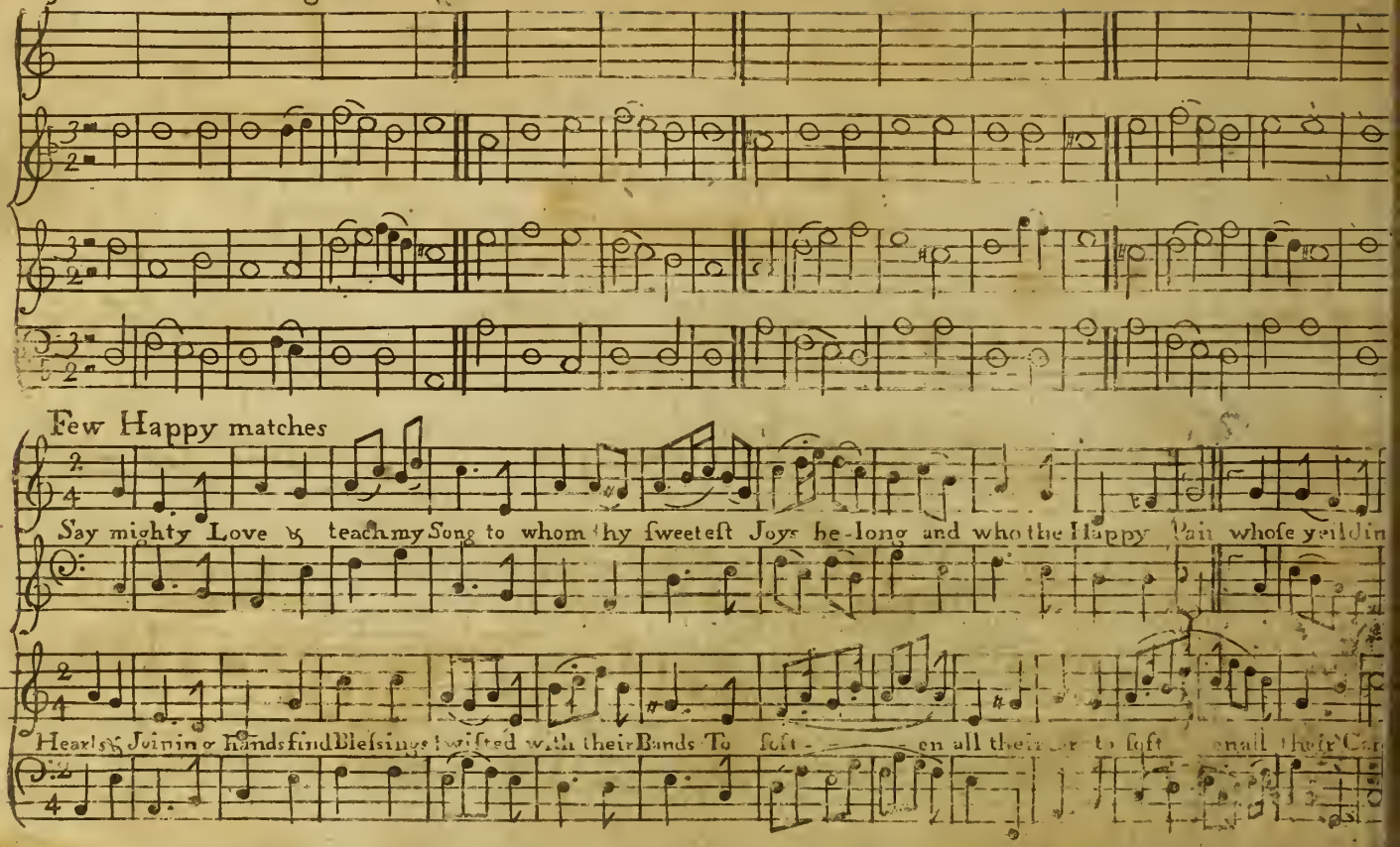

Hexham Tune

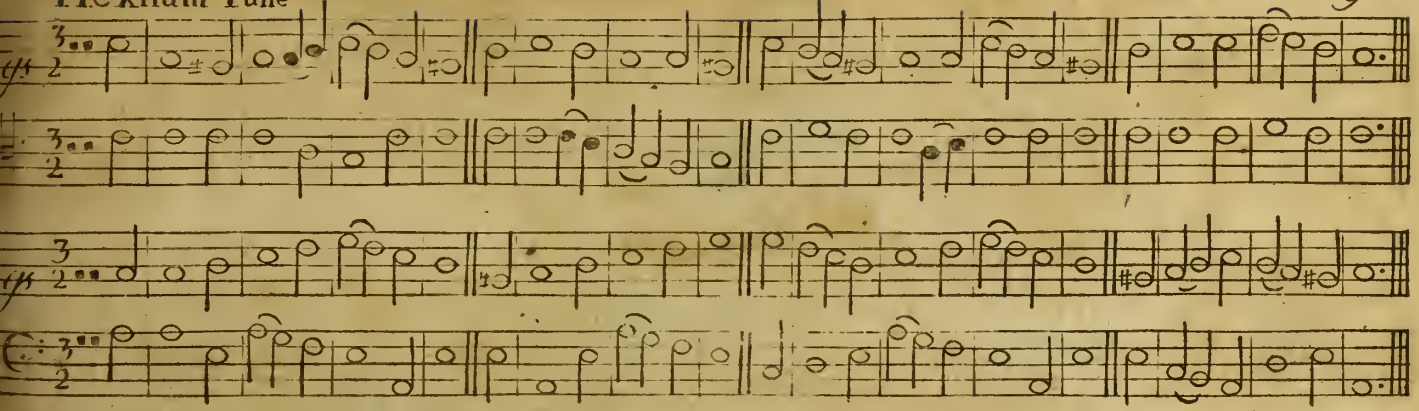

St Katherine's Tune

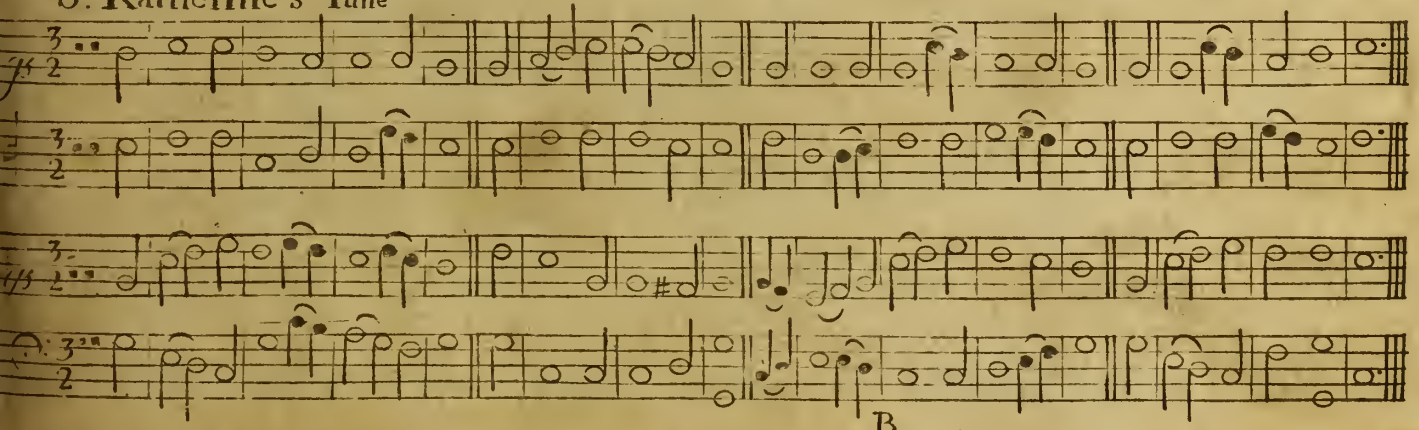

Falmouth Tune

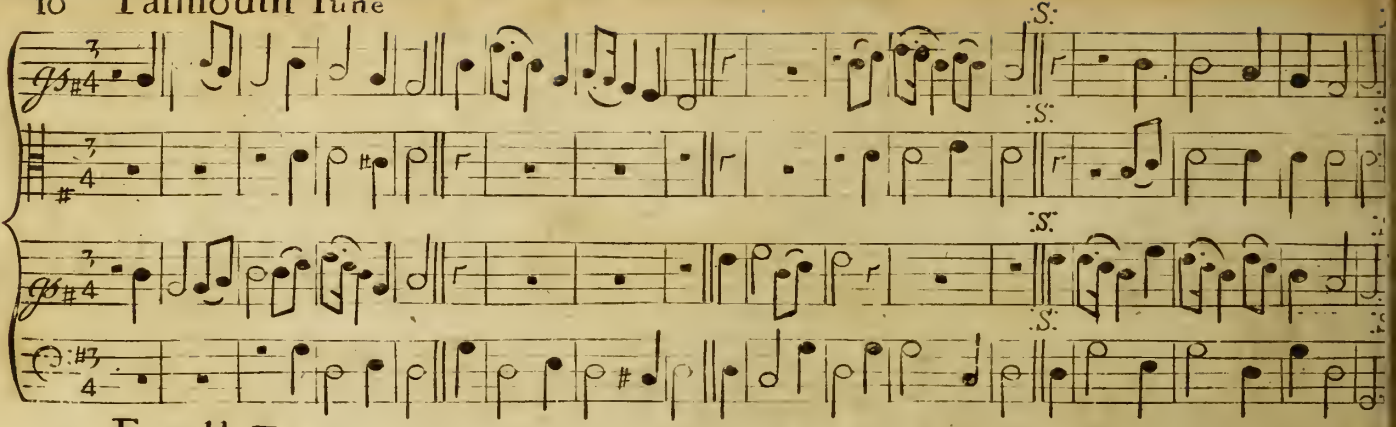

Ewell Tune

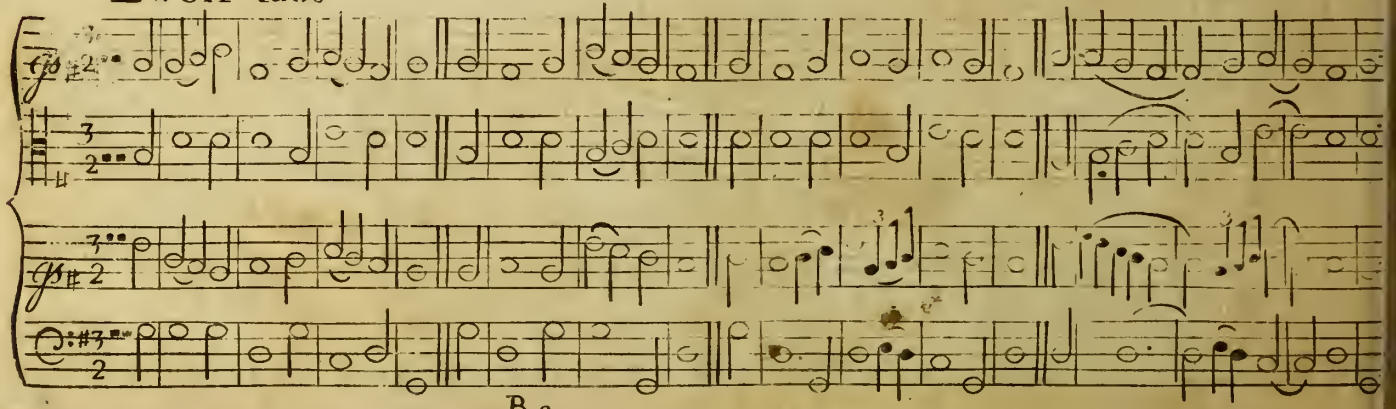

WINDSOR

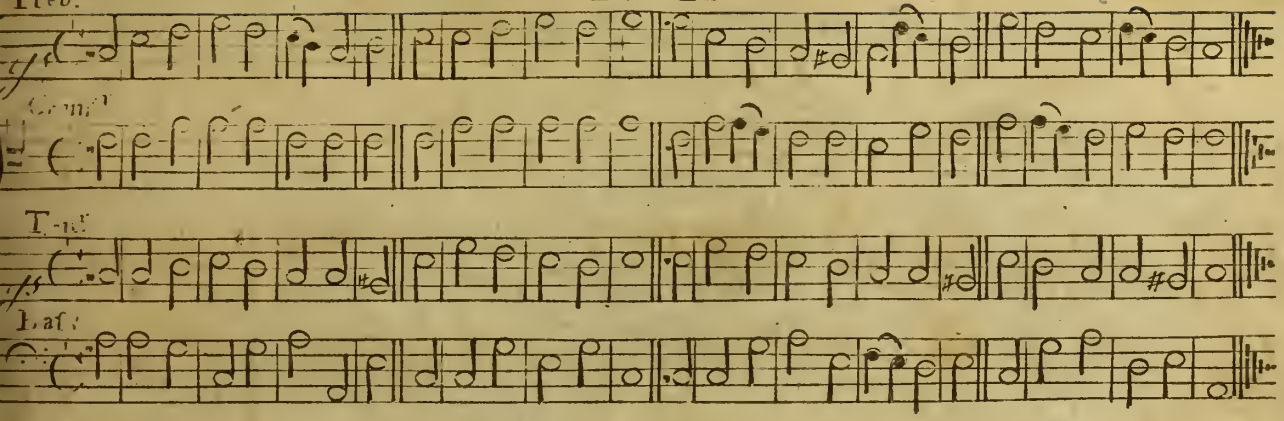

BEDFORD

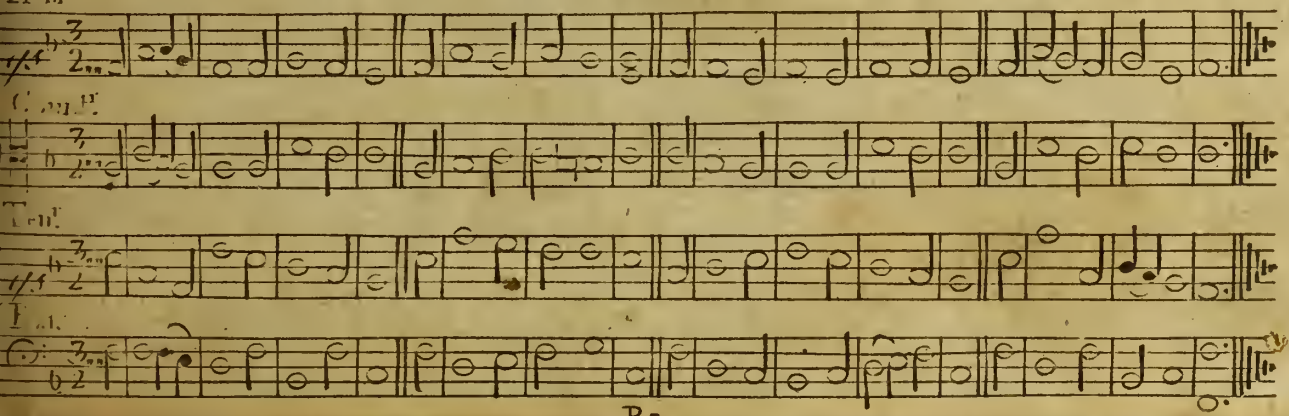

12. Kimbolton Tune. (M. 18.

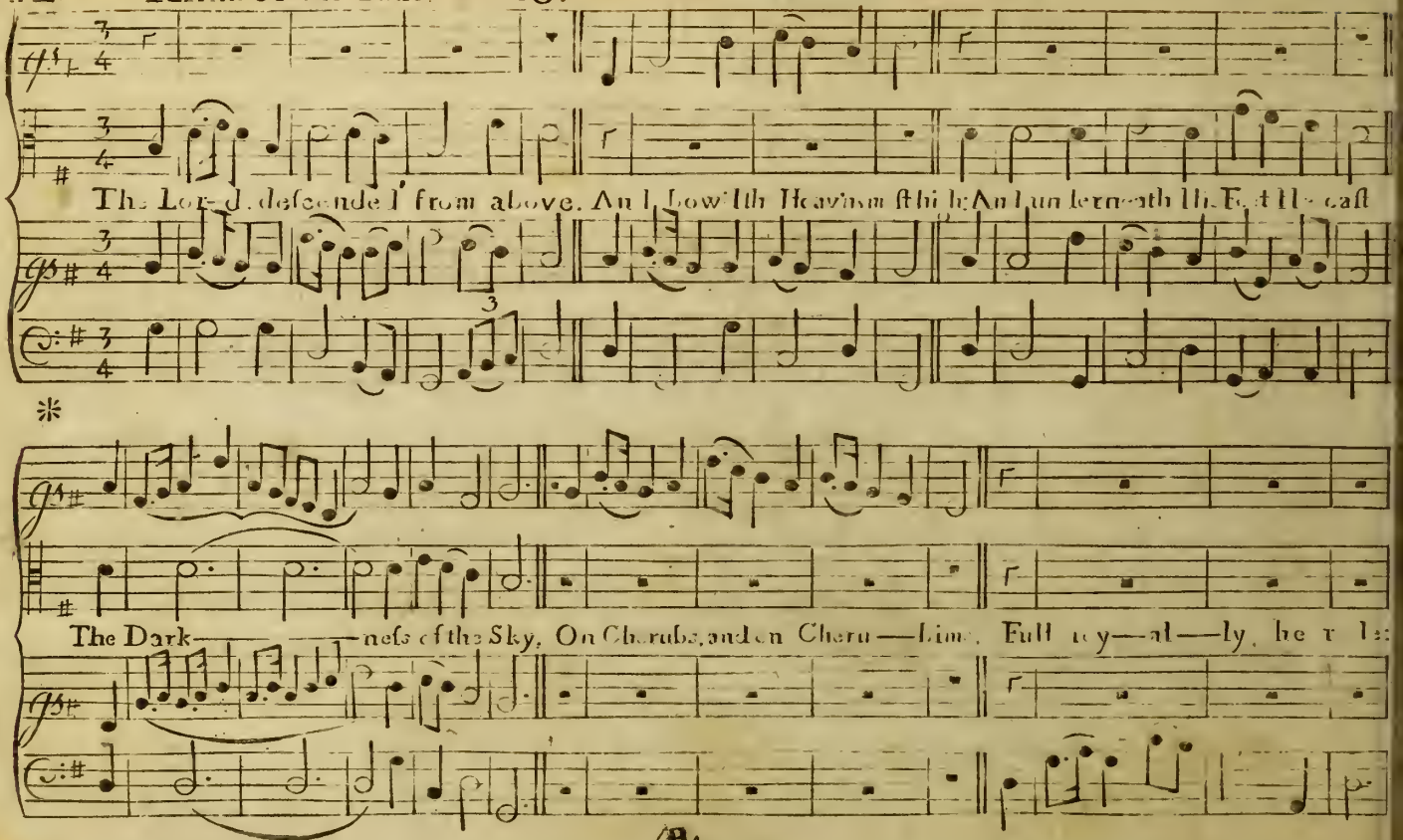

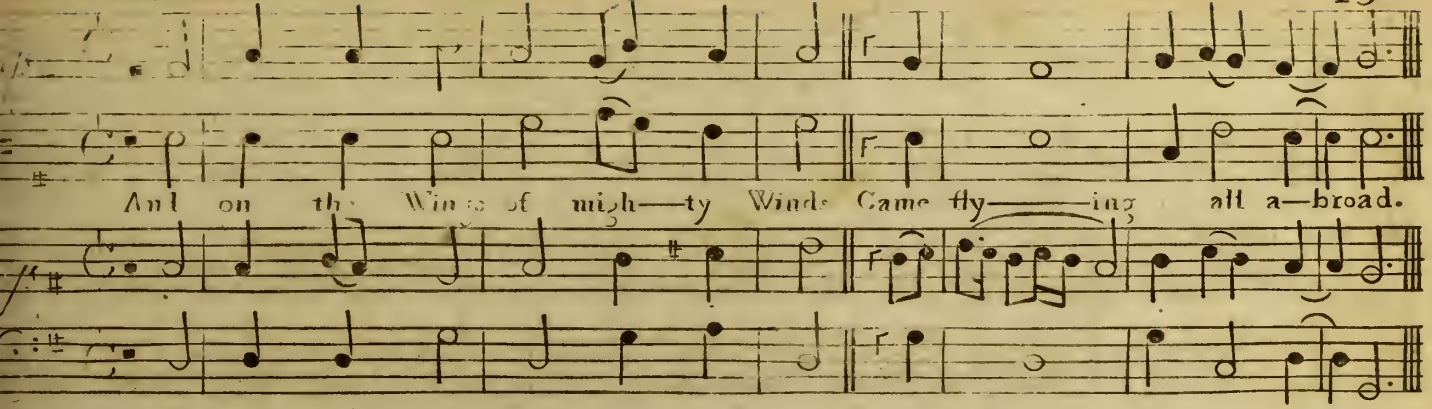

St Neots Tune

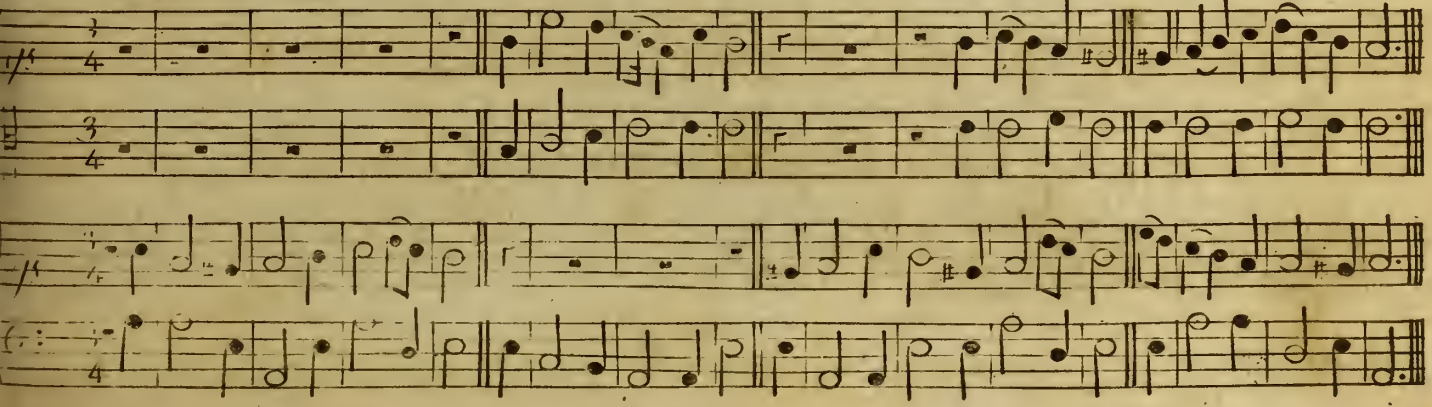

St. Martin's

Treble

Countr.

Tenr.

Bass

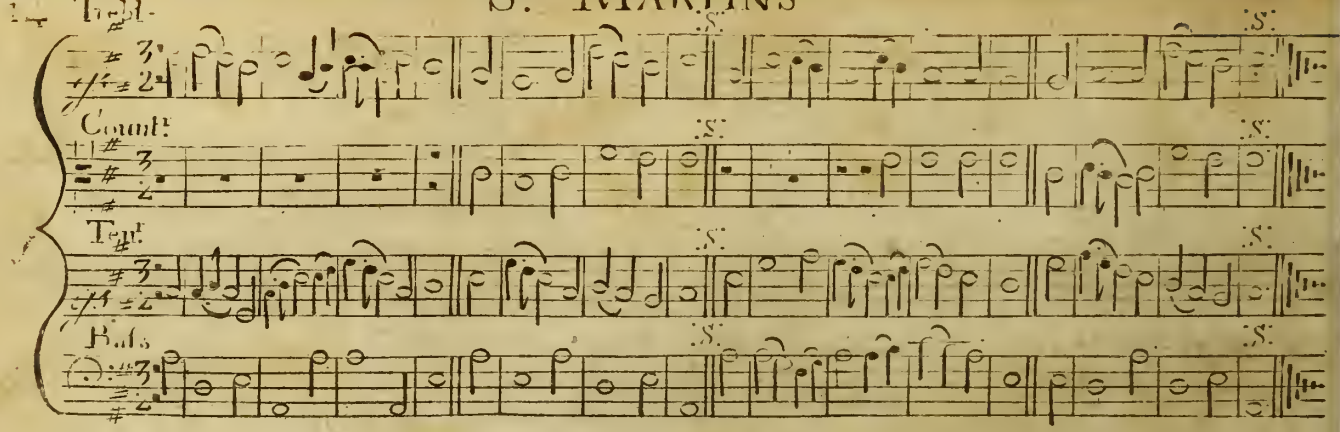

Hartford

Treble

Countr.

Tenr.

Bass

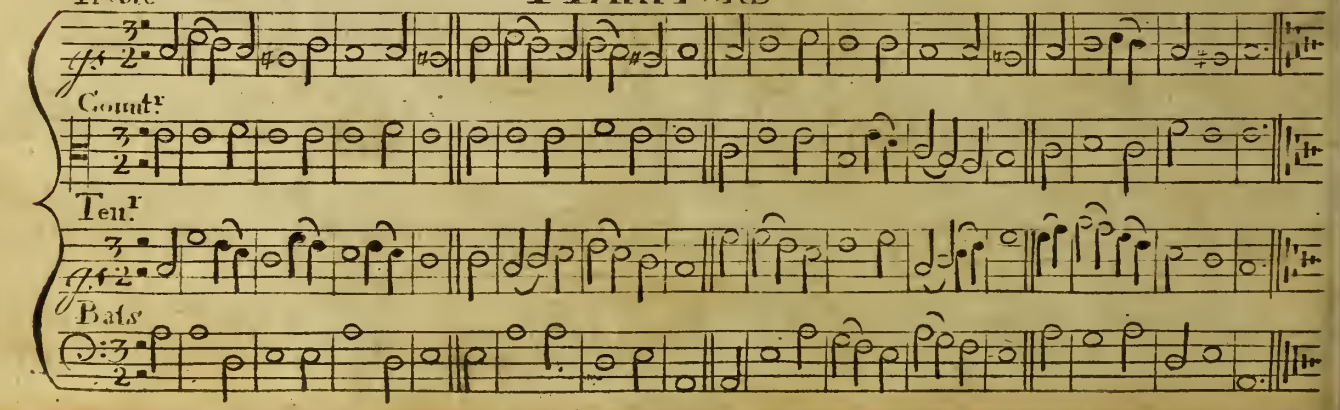

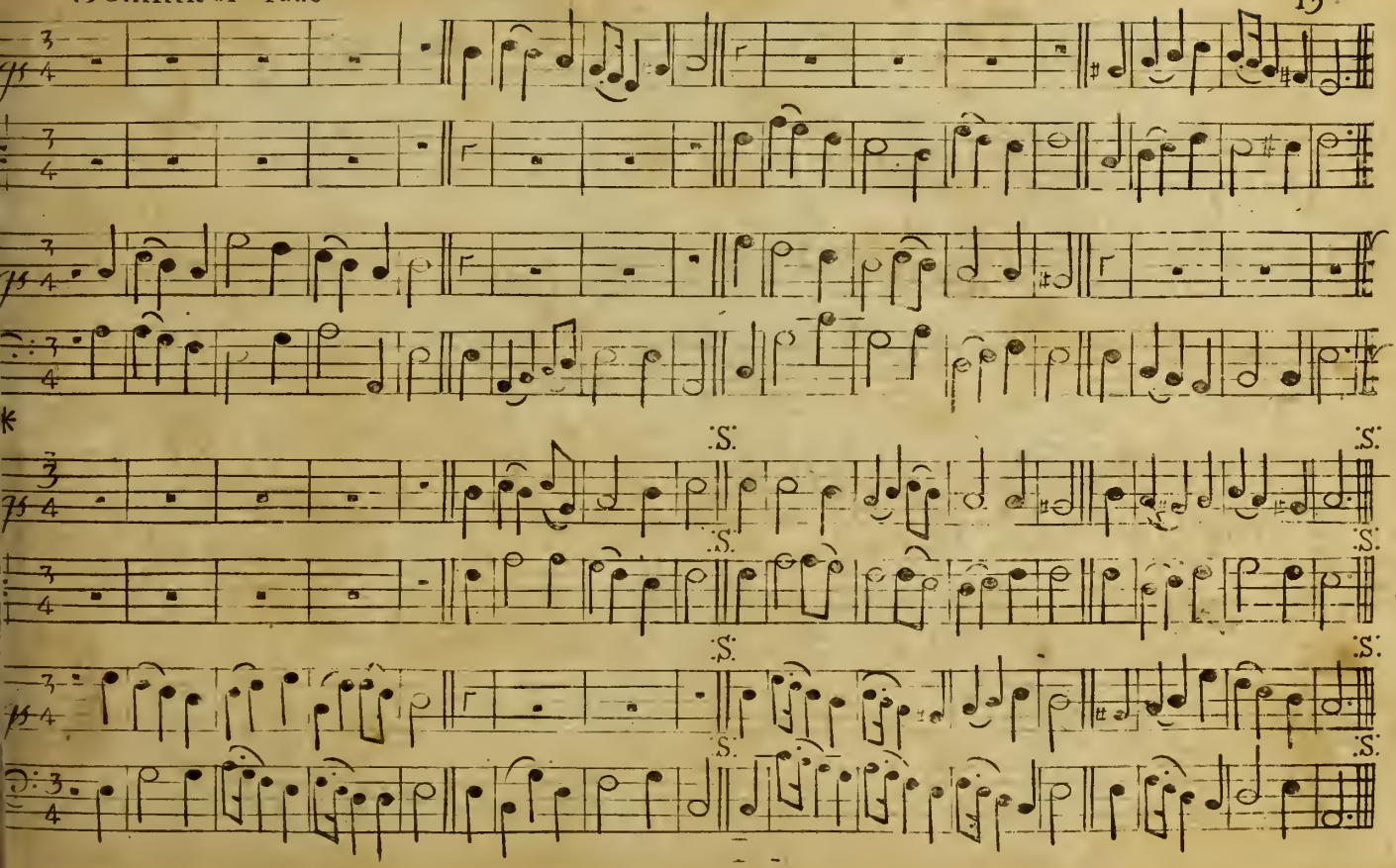

St. Edmond's Tune

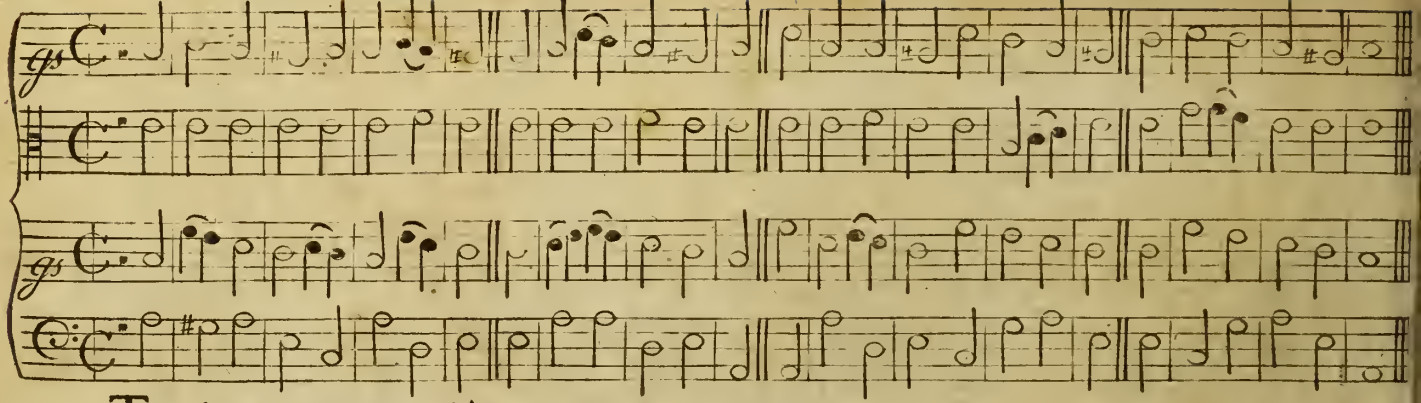

Torrington Tune

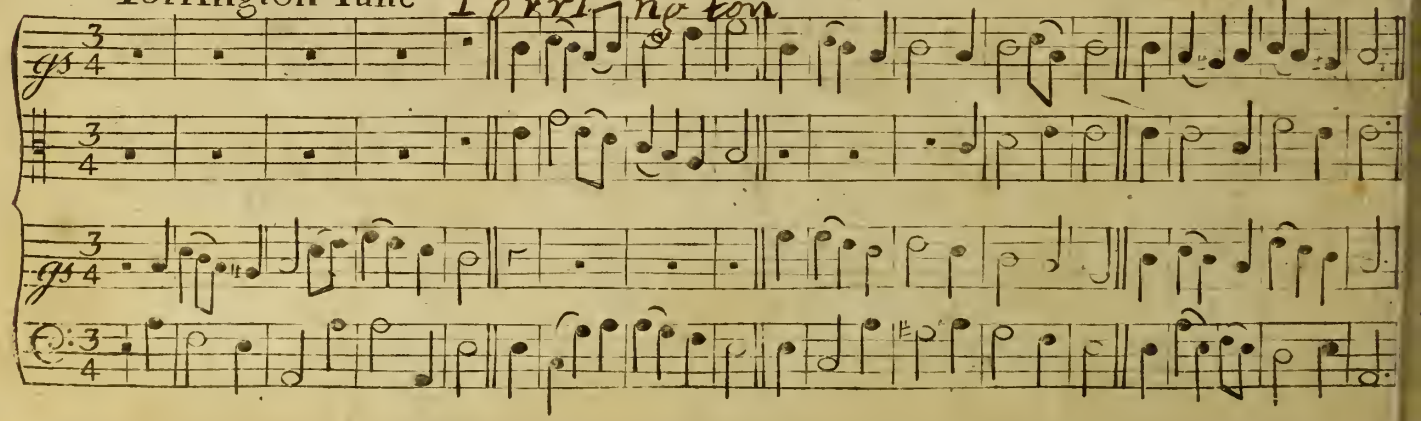

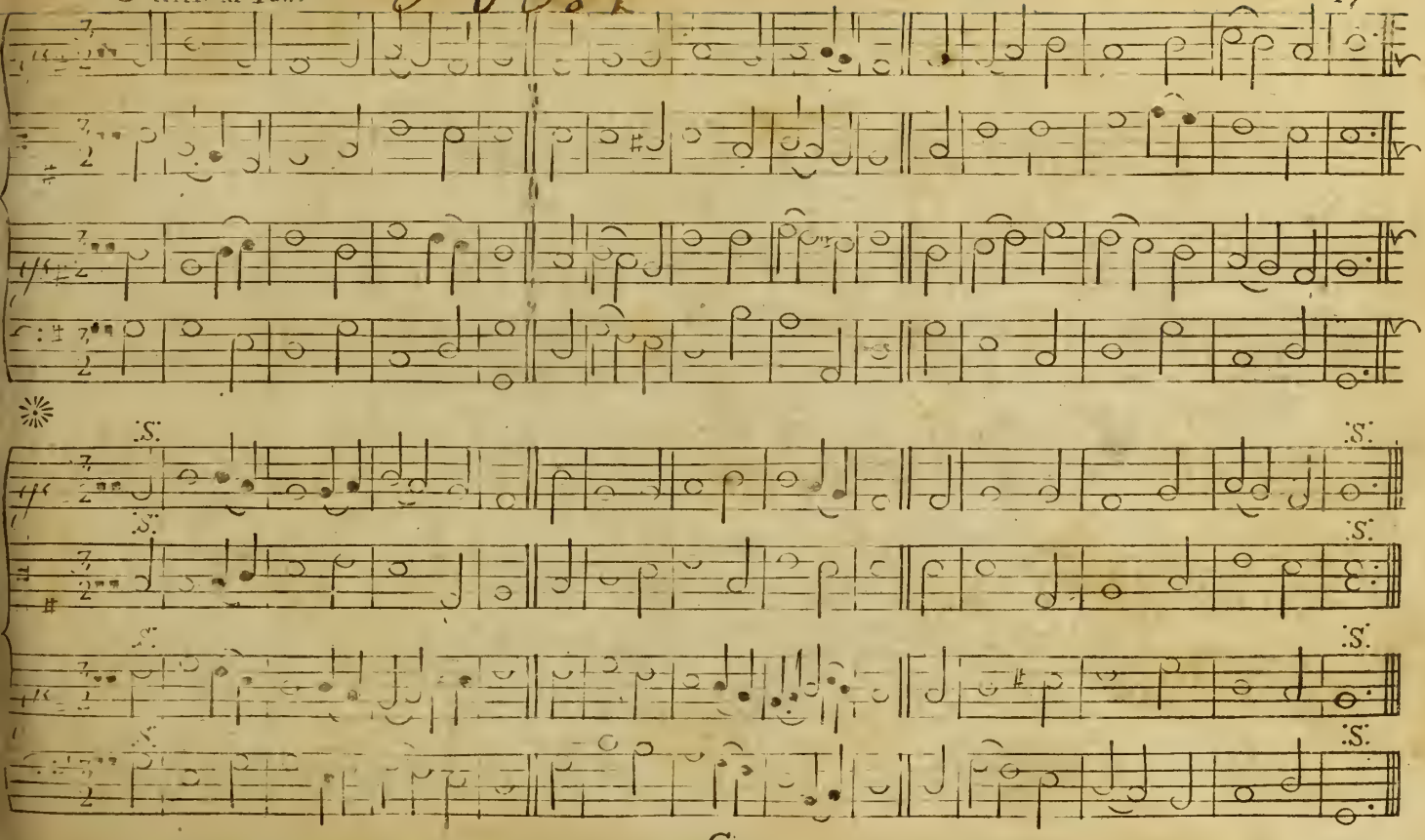

Guilford Tune. *St. 67.*

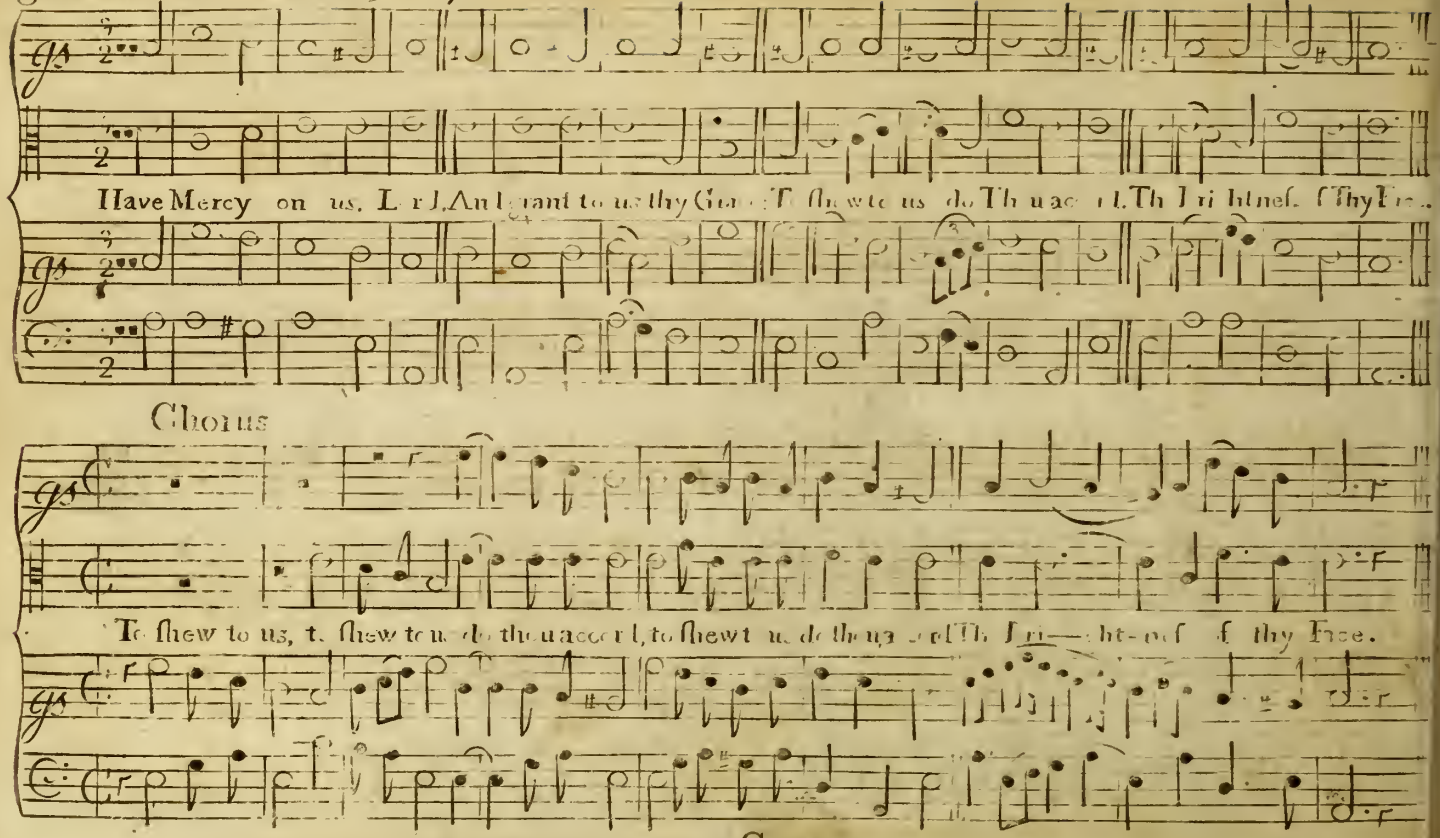

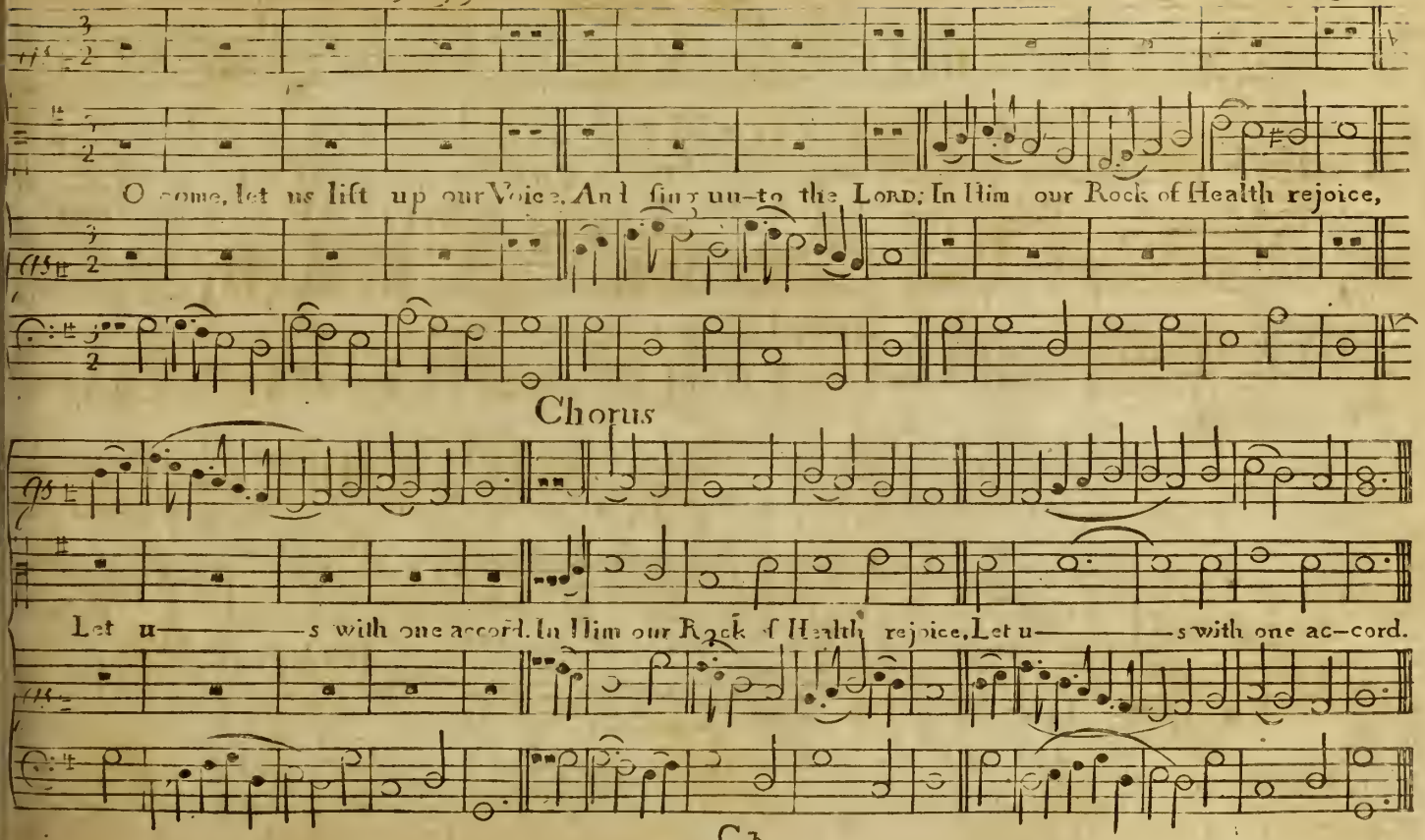
O come, let us lift up our Voice, And sing un-to the LORD; In Him our Rock of Health rejoice,
Chorus
Let u——s with one accord. In Him our Rock of Health rejoice, Let u——s with one ac-cord.

Westerham Tune. *Ps.* 81.

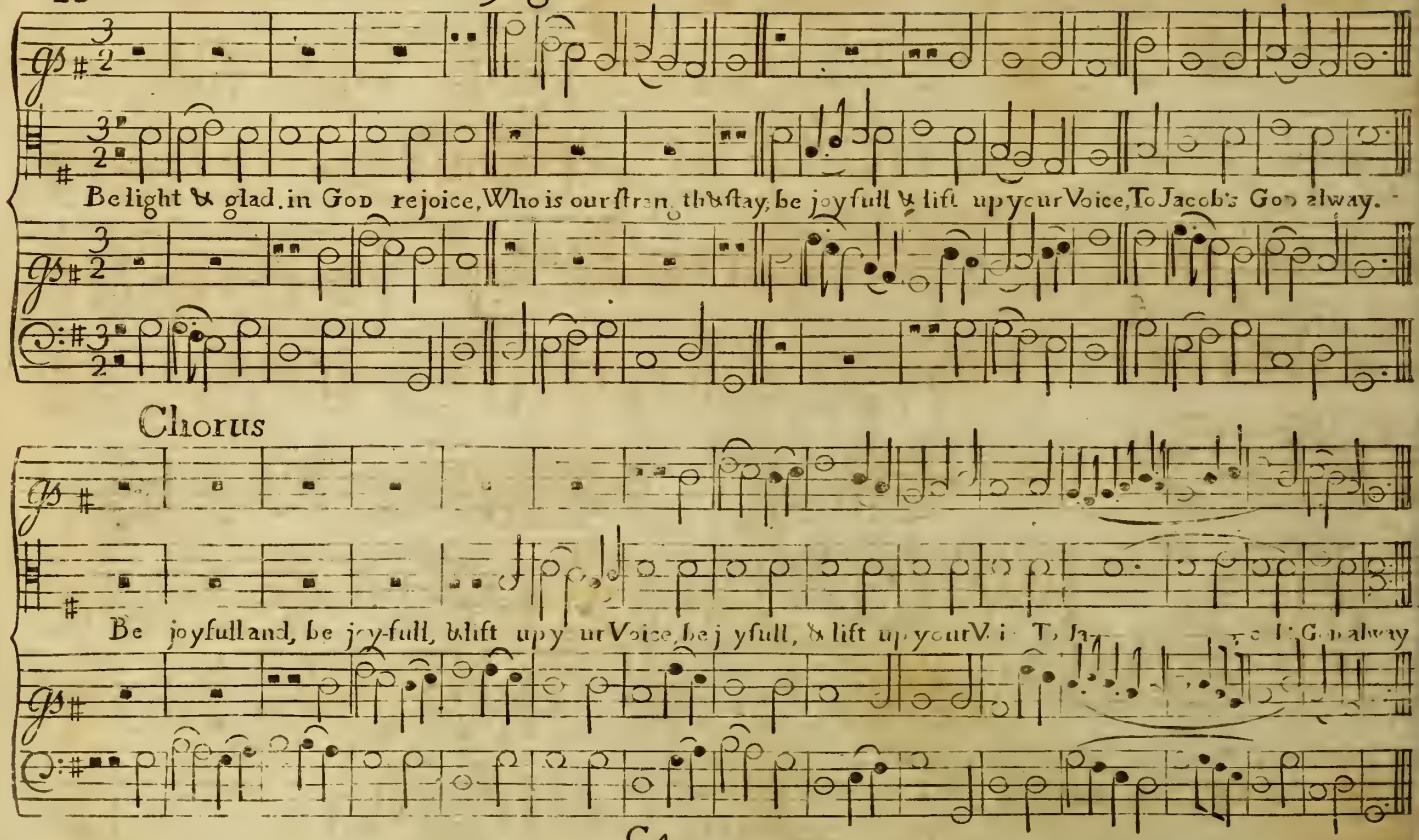

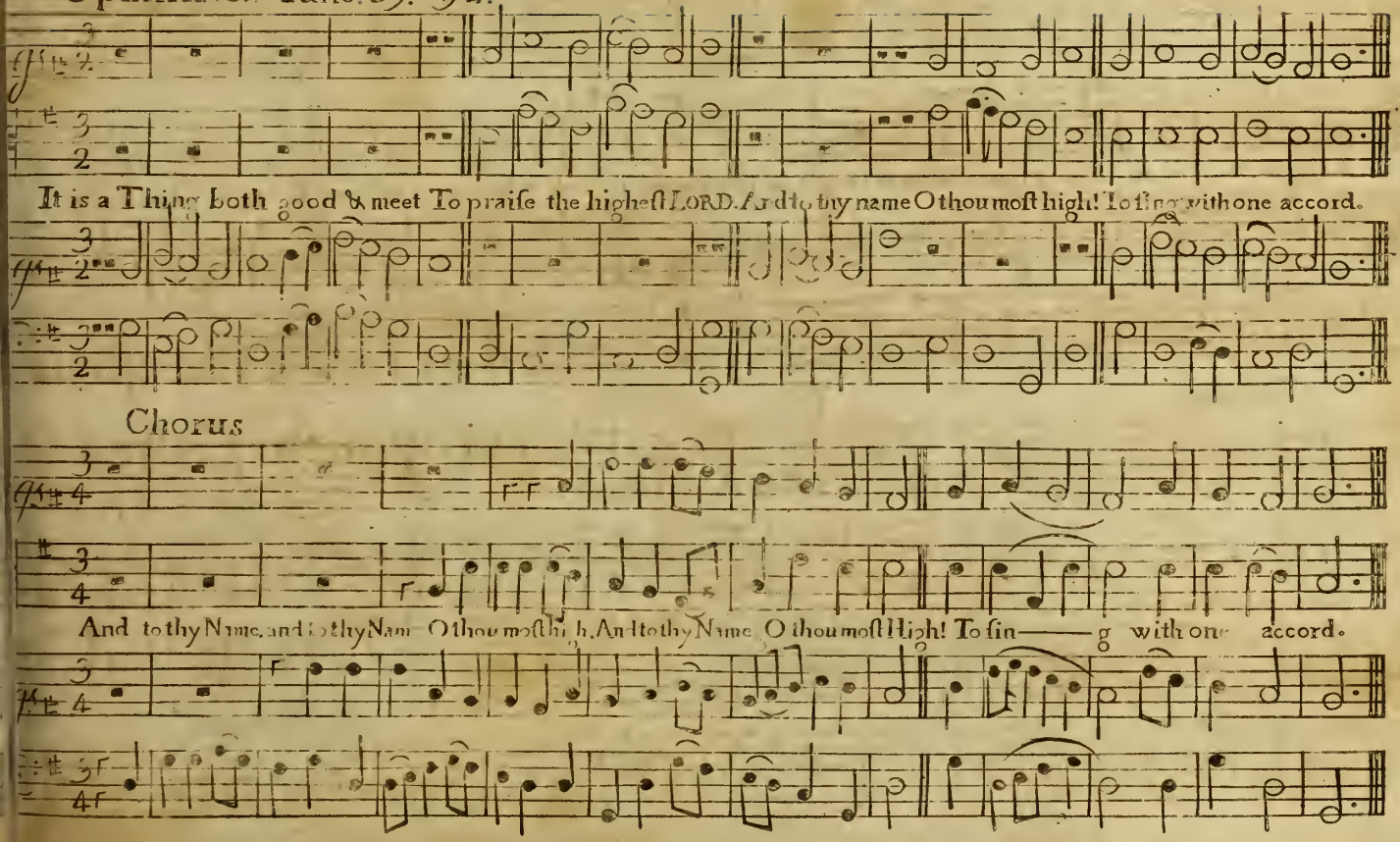
It is a Thing both good & meet To praise the highest LORD. And to thy name O thou most high! To sing with one accord.
Chorus
And to thy Name, and to thy Name O thou most high, And to thy Name O thou most High! To sin——g with one accord.

Binchester Tune

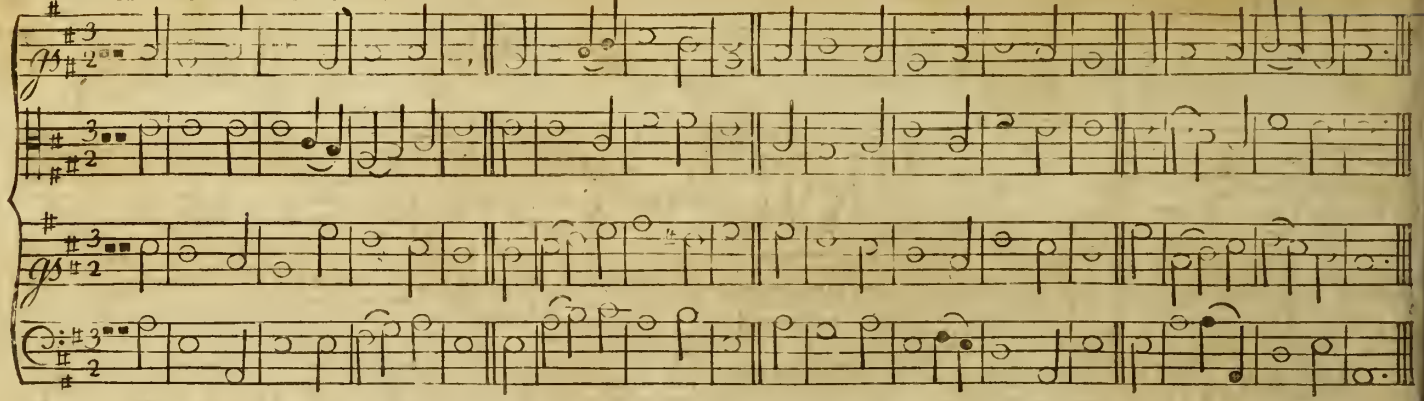

Rutland Tune

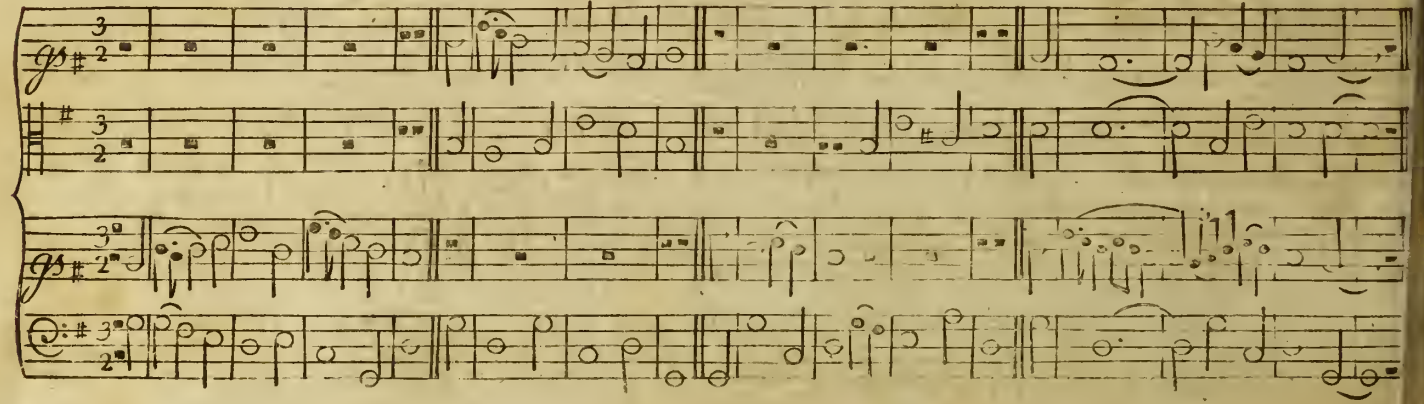

Exeter Tune. P. 47.

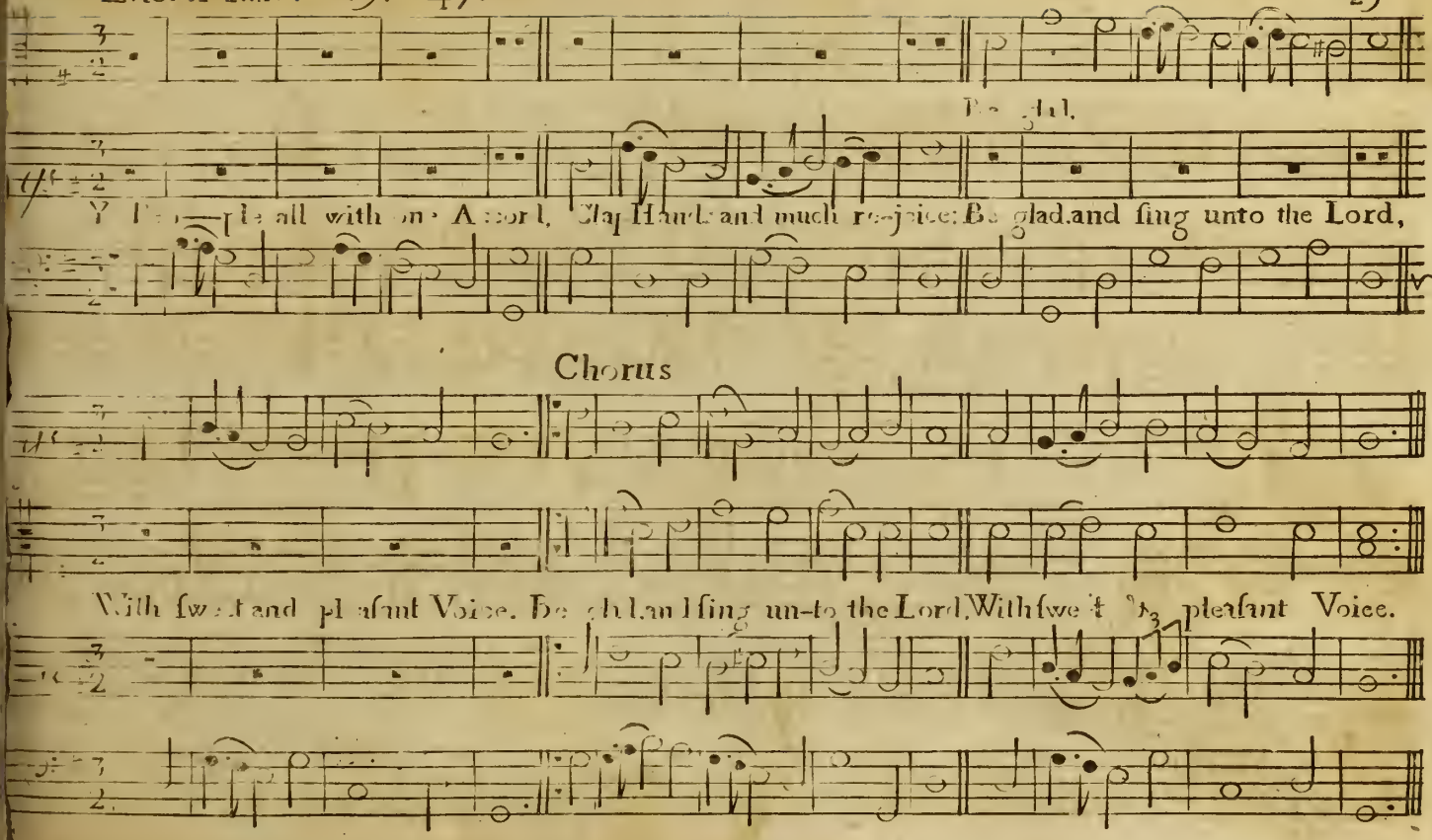

Rugby Tune

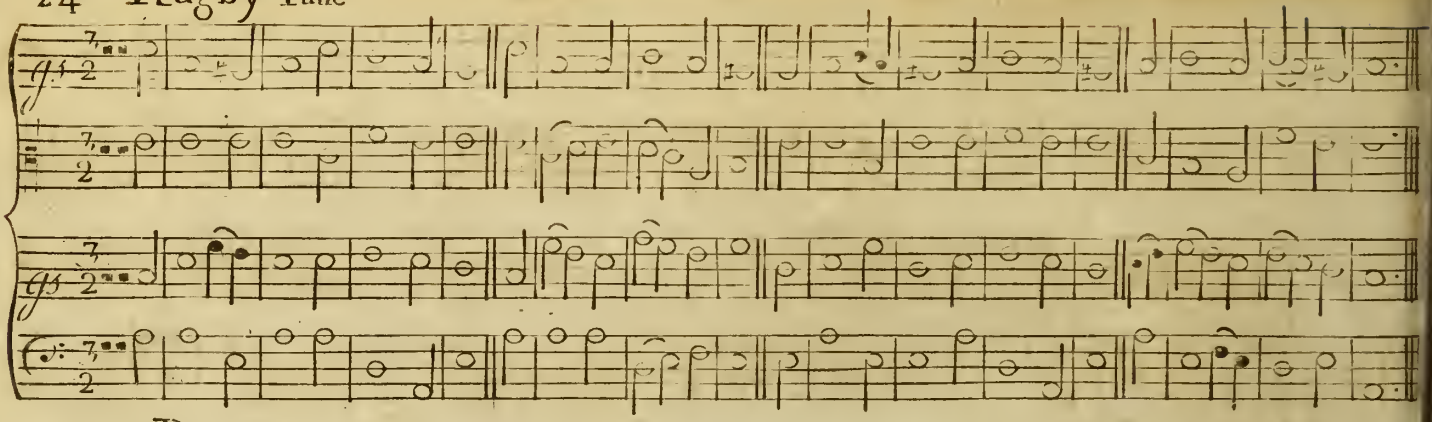

Durham Tune

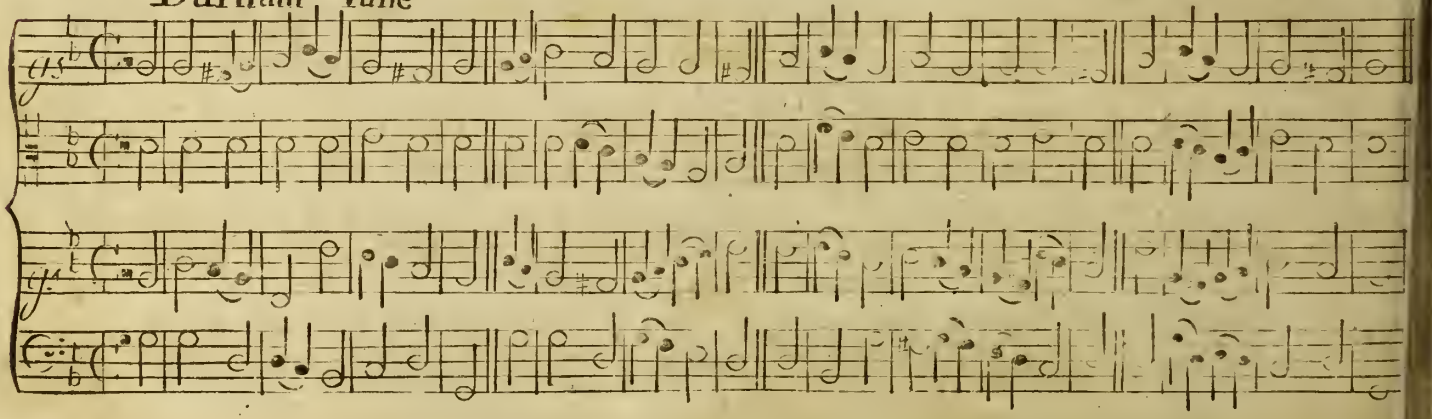

Manchester Tune

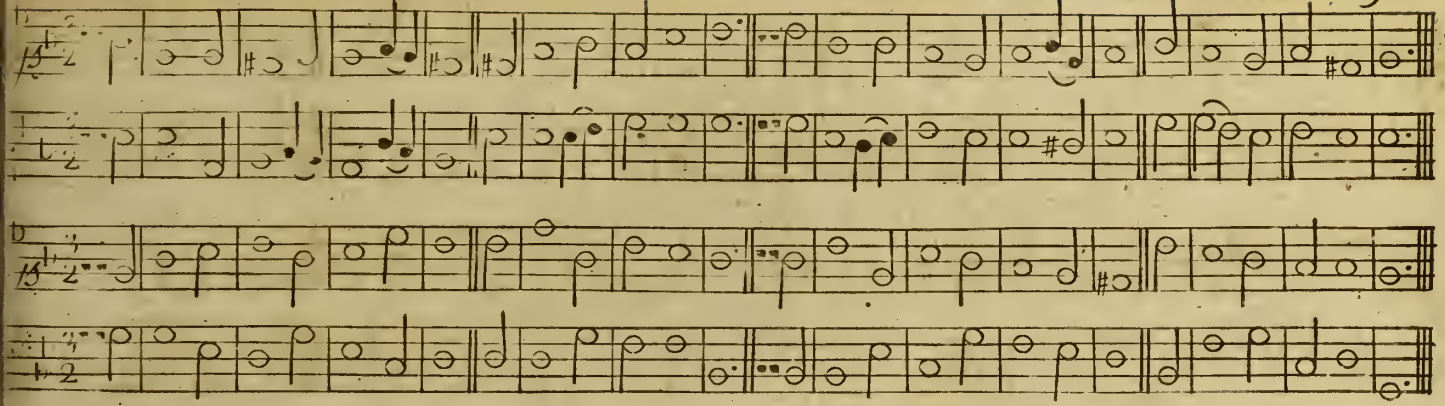

Marlborough Tune

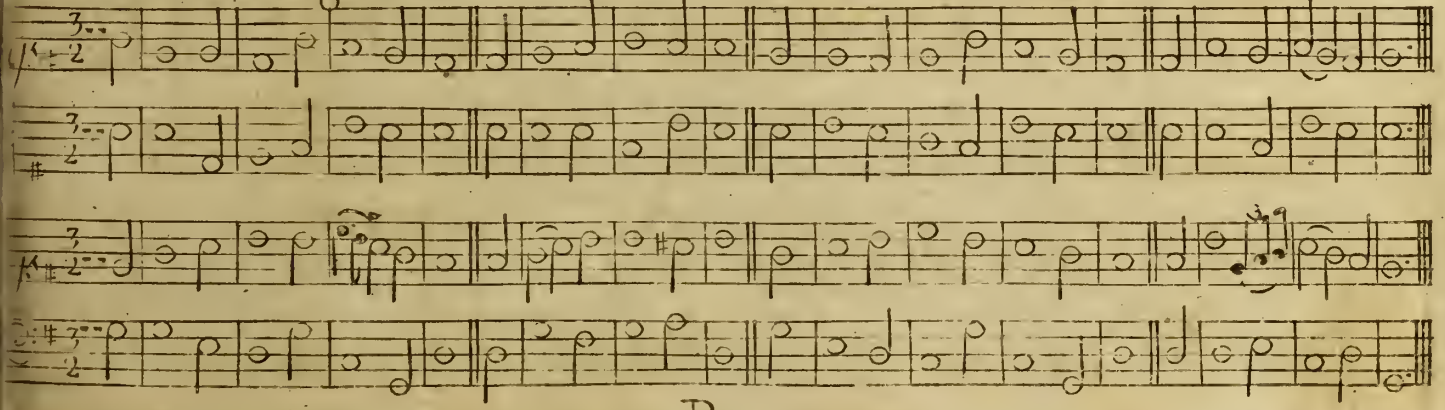

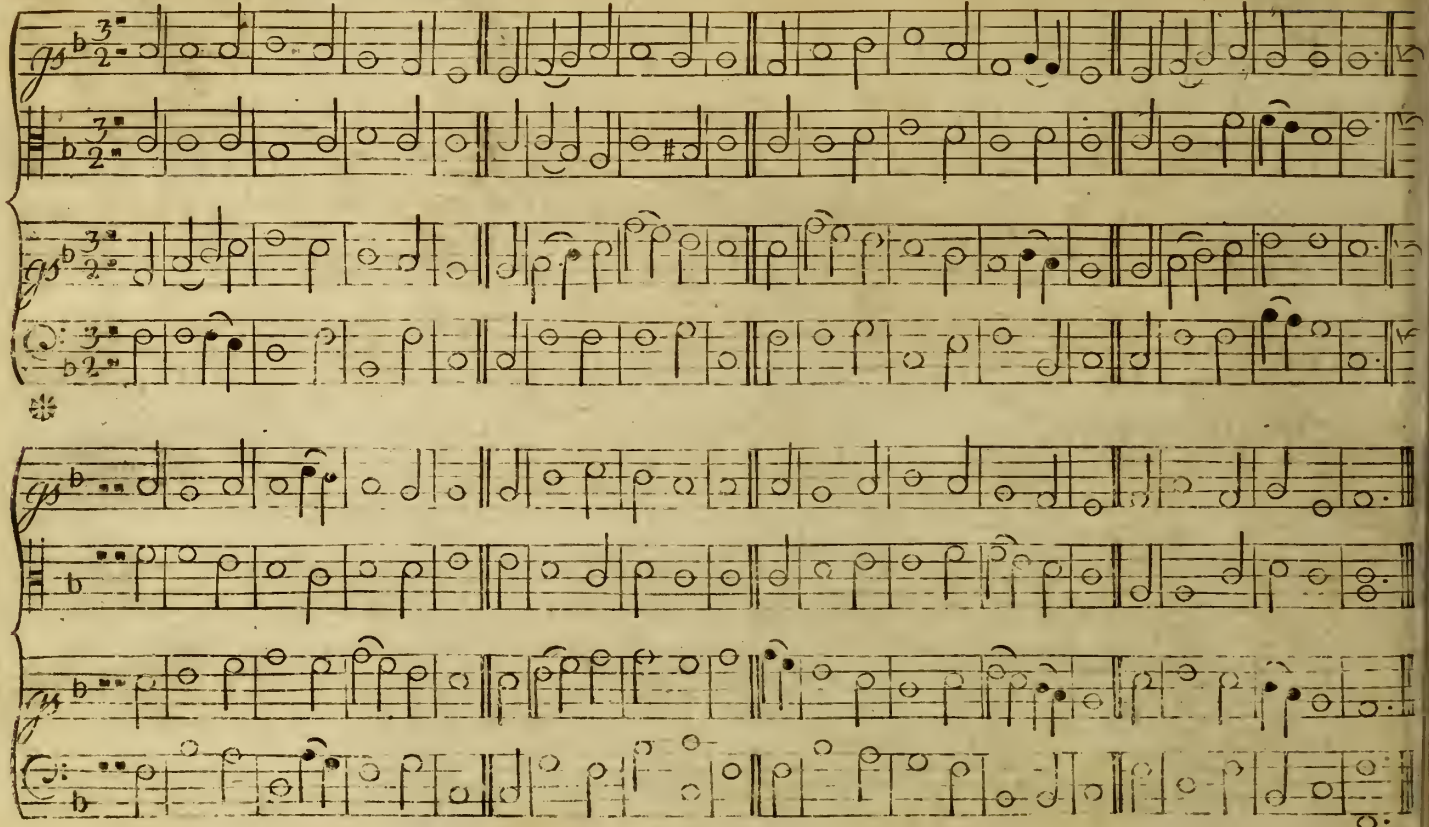

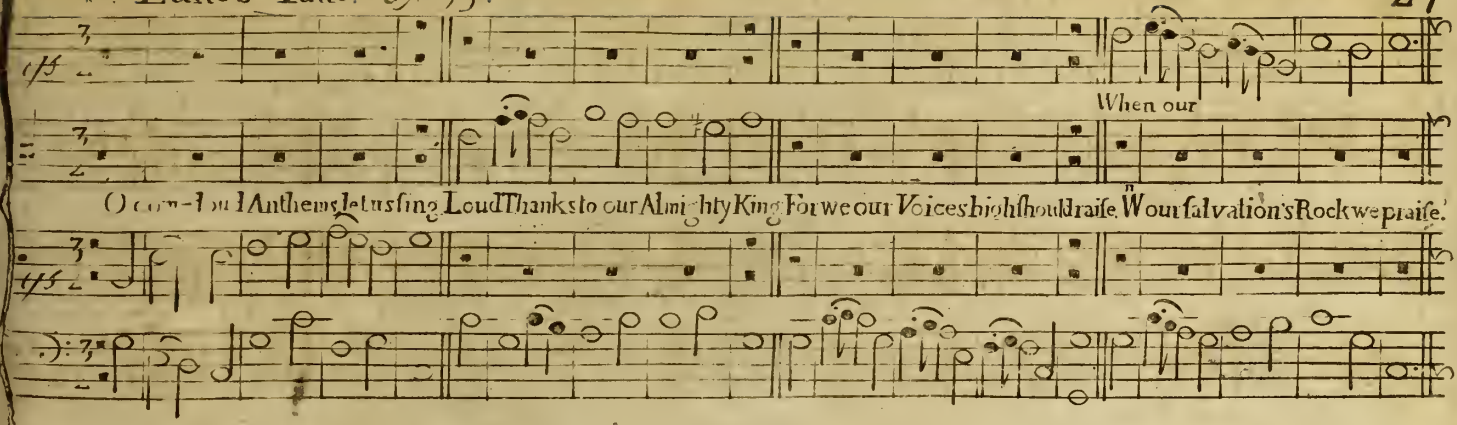
When our
O come Loud Anthems let us sing Loud Thanks to our Almighty King For we our Voices high should raise. When our Salvation's Rock we praise.

Chorus

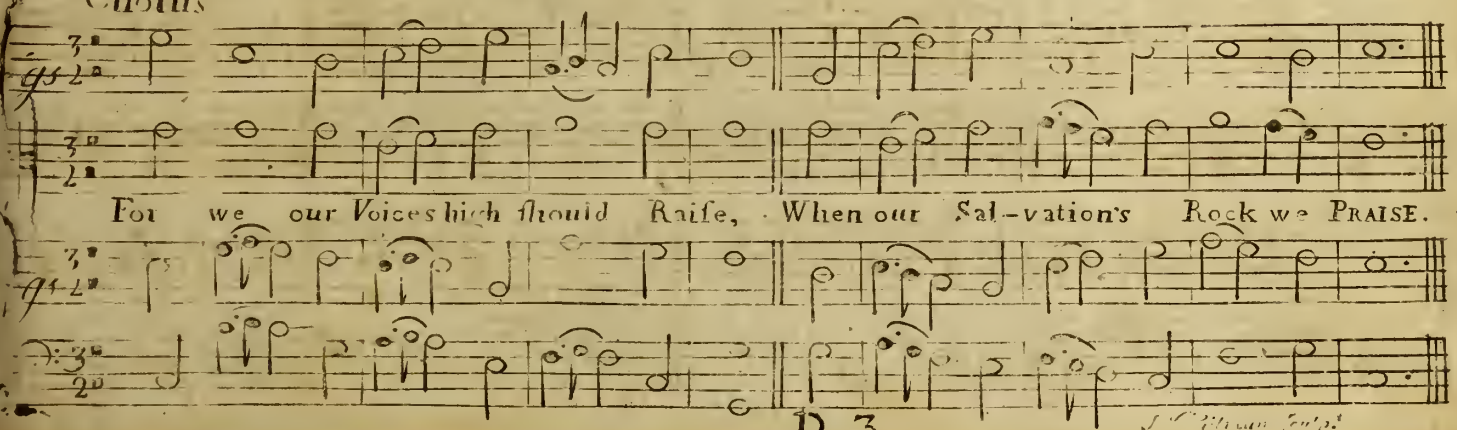
For we our Voices high should Raise, When our Sal-vation's Rock we PRAISE.

Babylon Tune

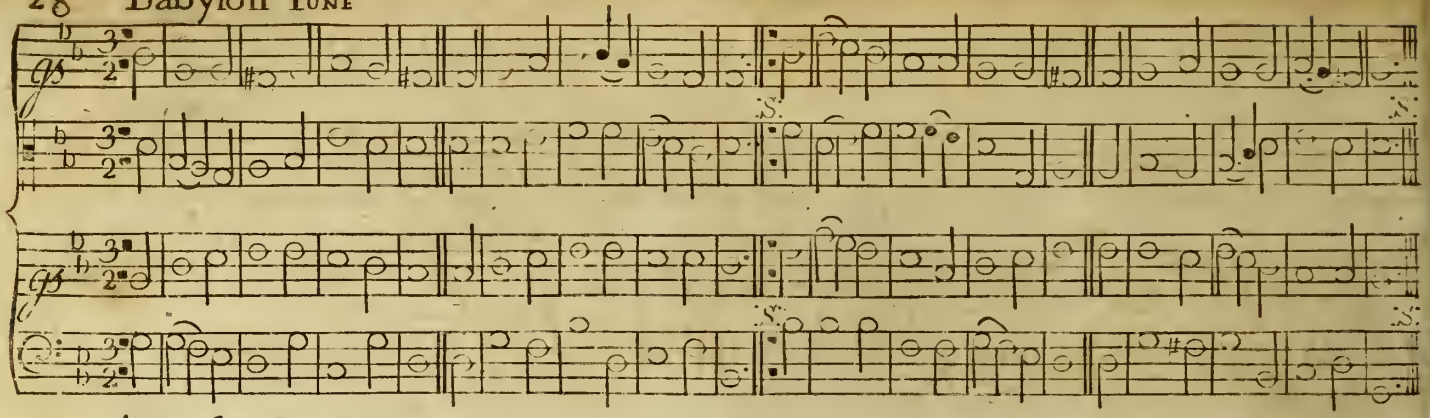

Axminster Tune

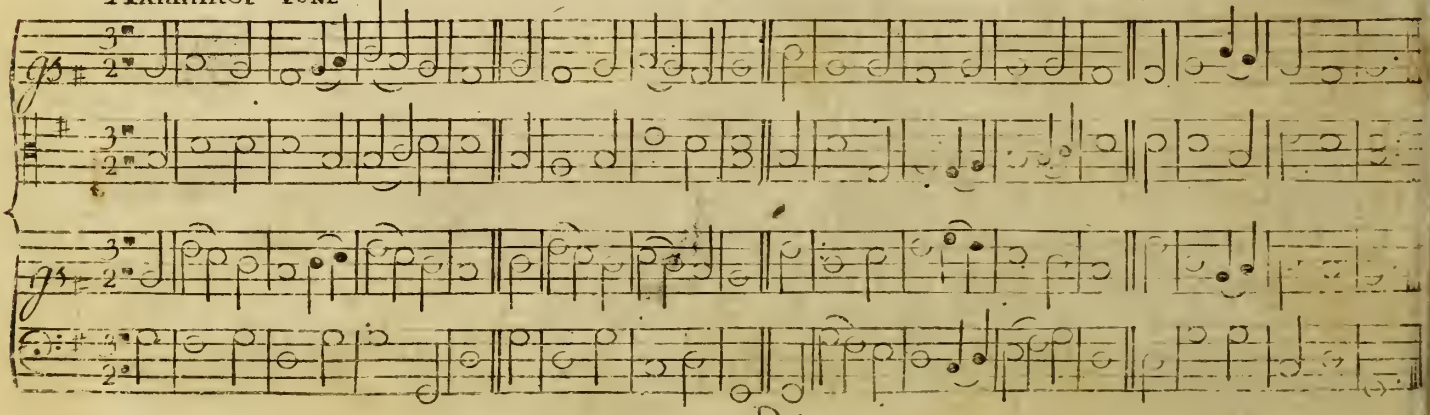

D A

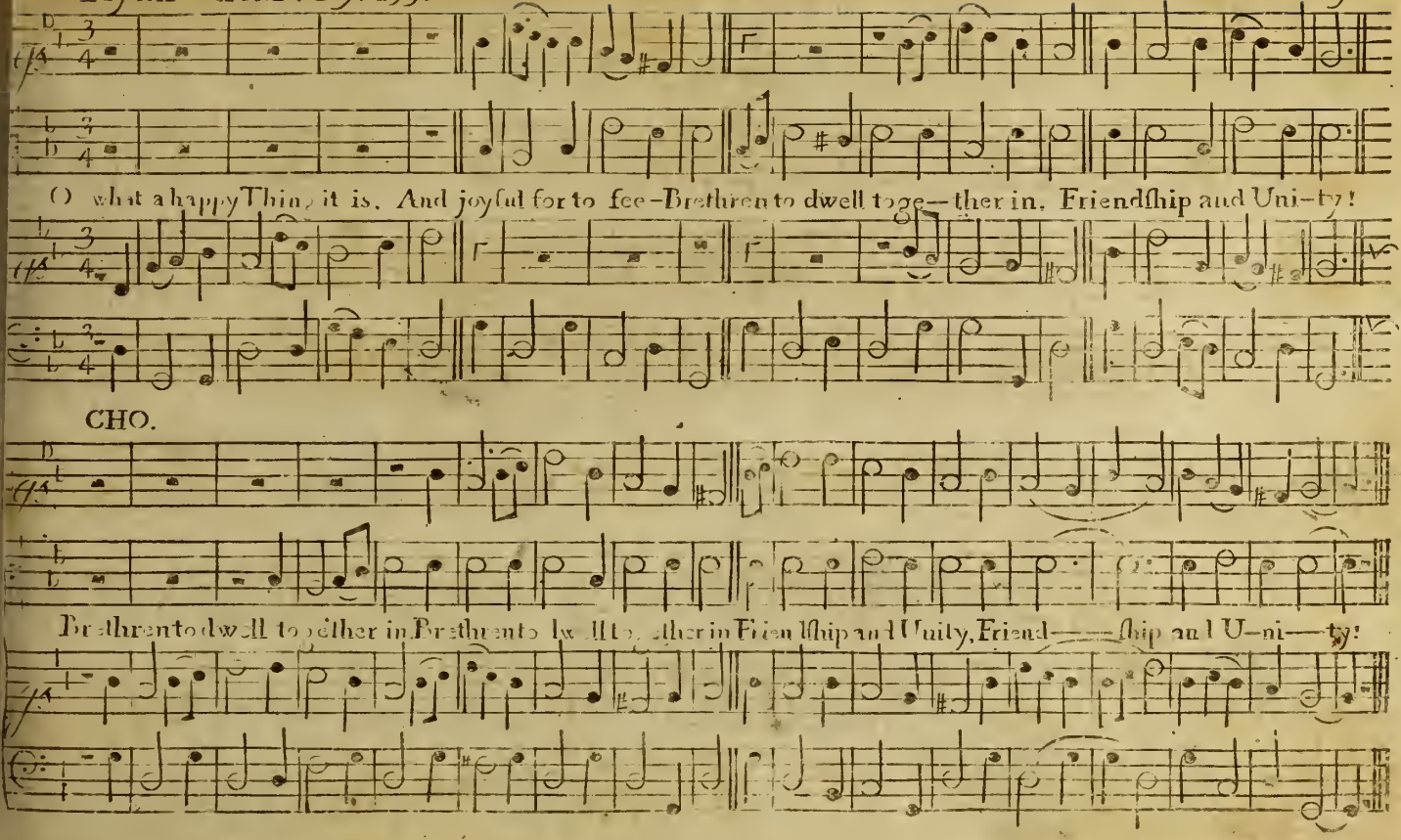
O what a happy Thing it is. And joyful for to see—Brethren to dwell toge—ther in. Friendship and Uni—ty!
CHO.
Brethren to dwell together in Brethren to dwell together in Friendship and Unity, Friend——ship and U—ni—ty!

30 St. David's Old Tune

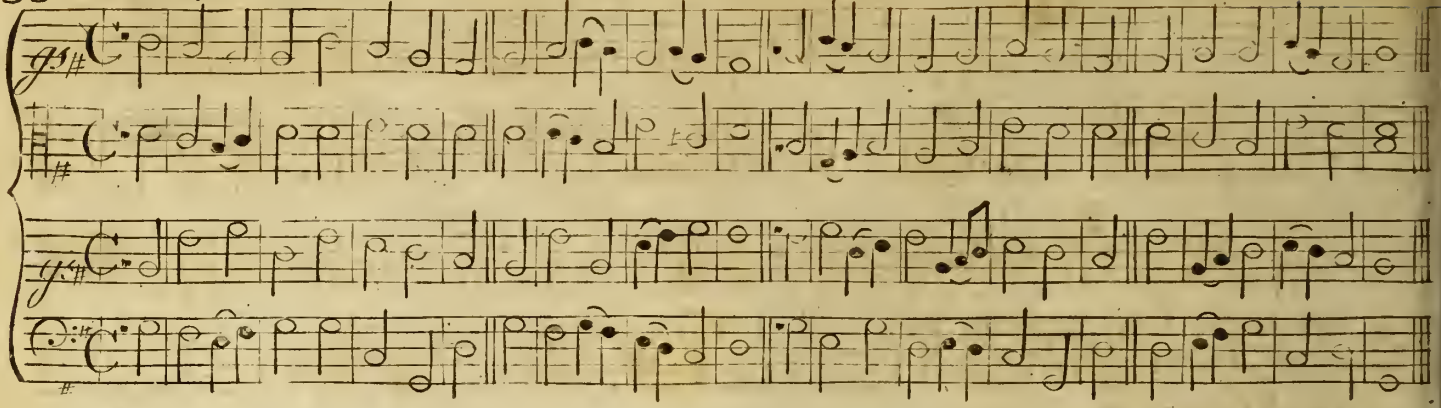

Bangor Tune

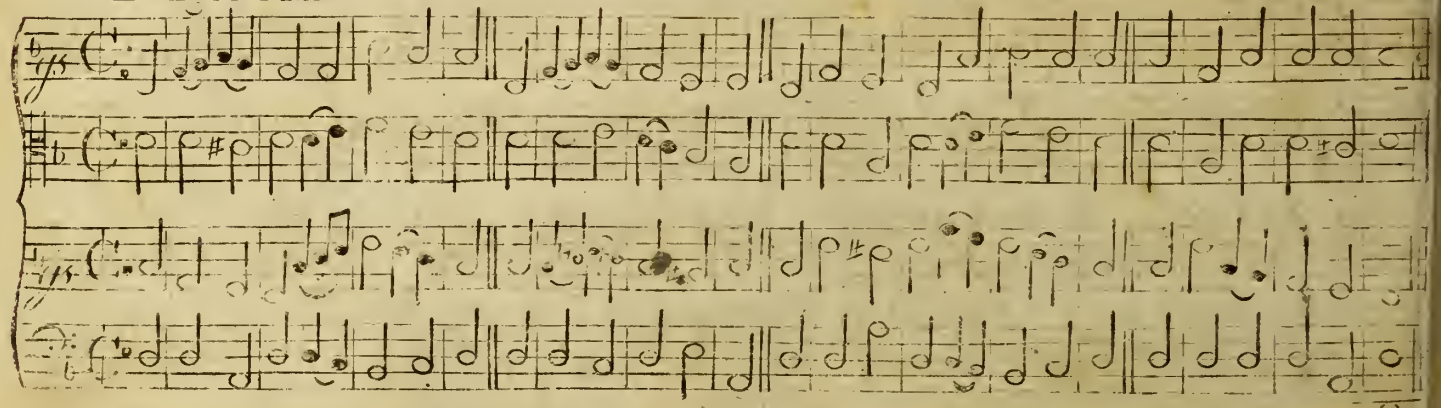

St David's New Tune

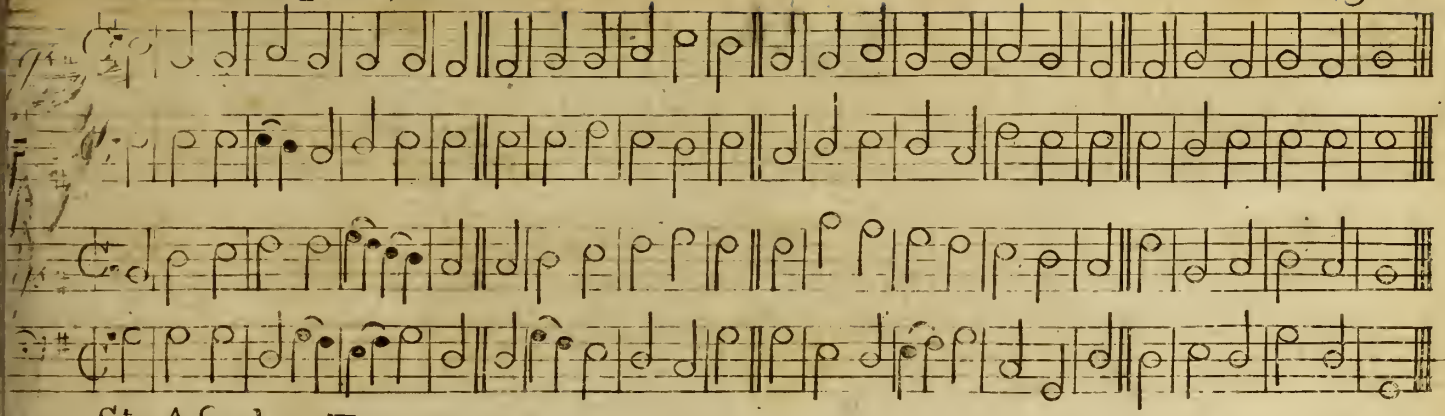

St Asaph's Tune

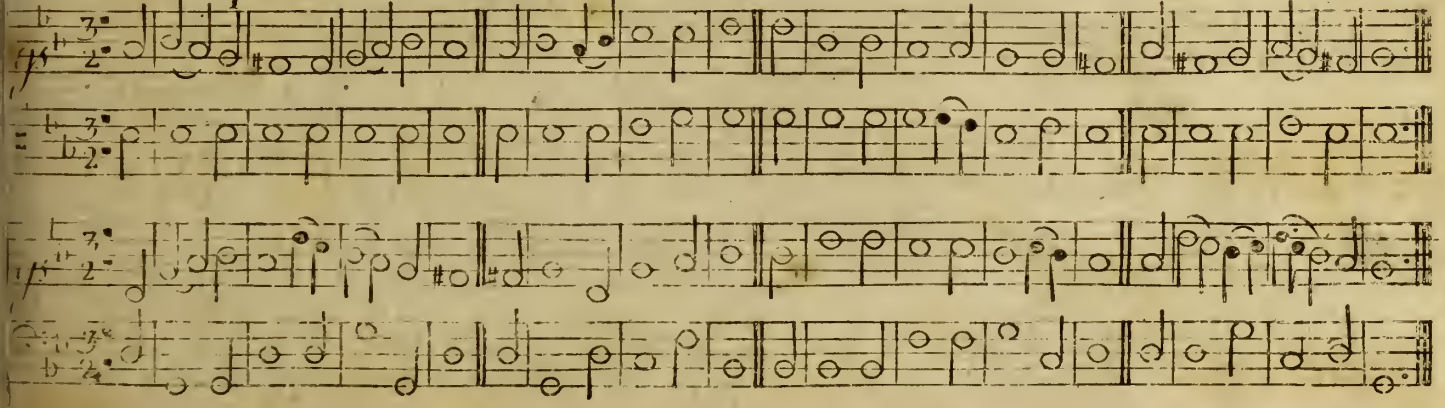

232 St. Michael's Tune

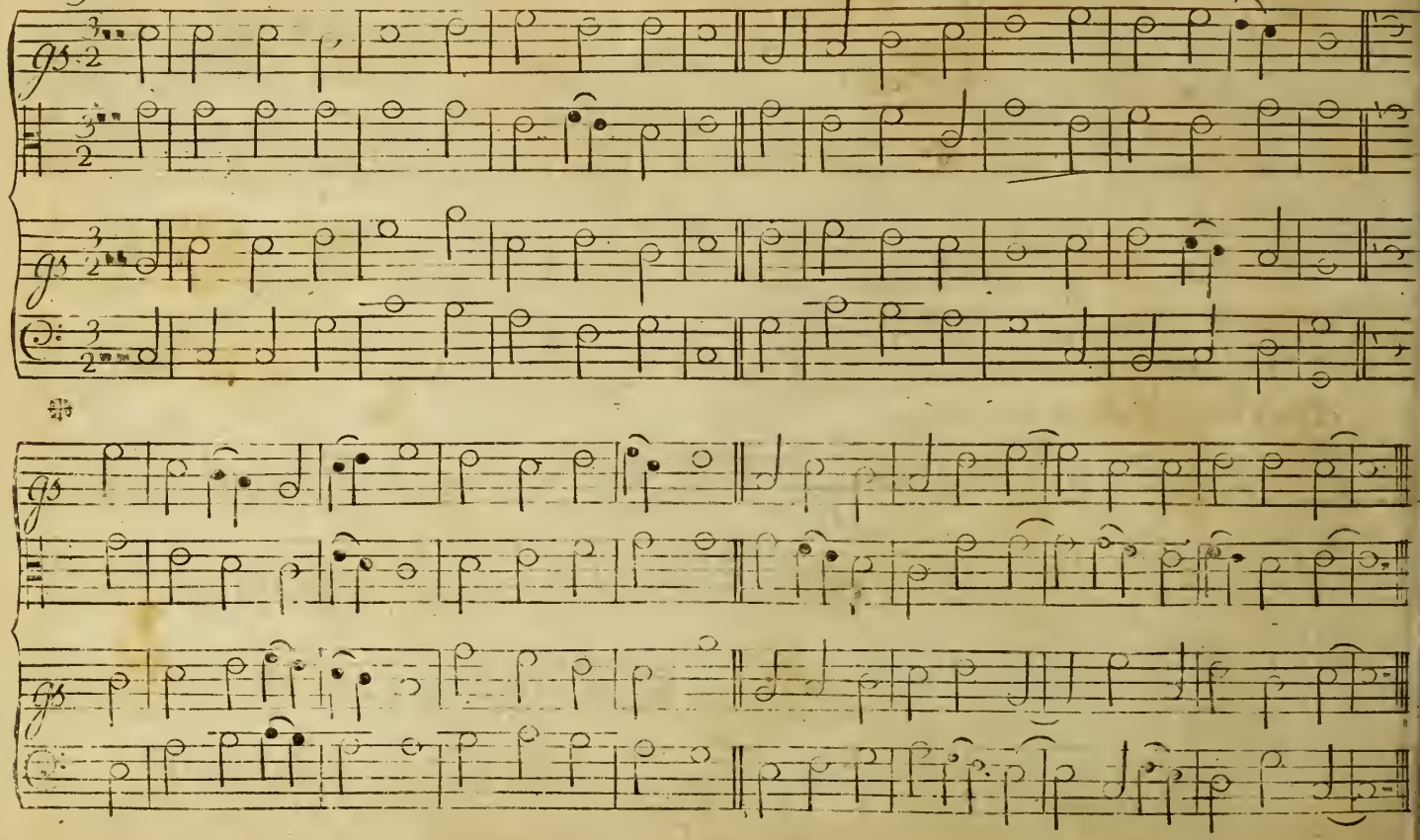

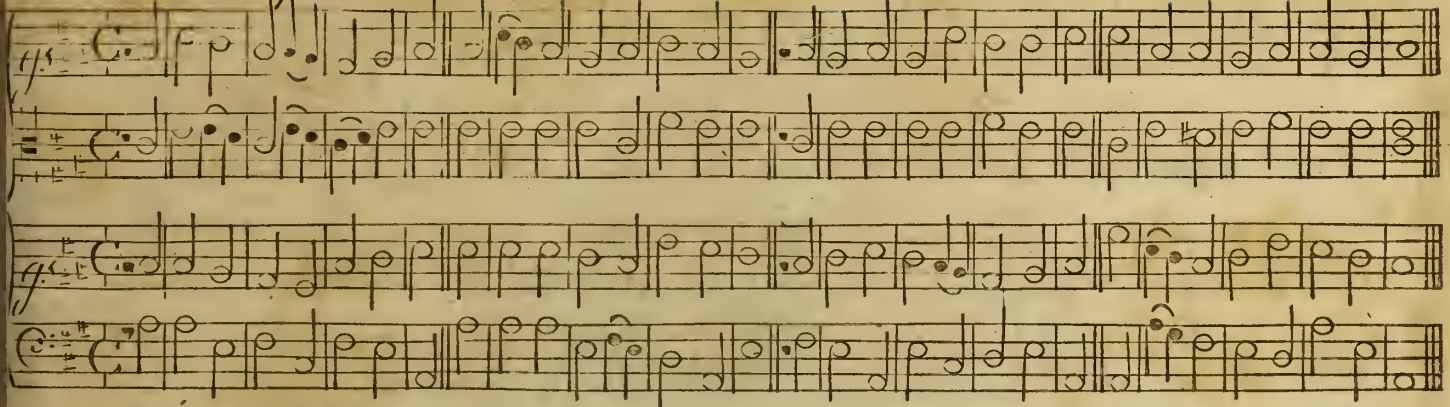

Rothwell. or Morning Hymn

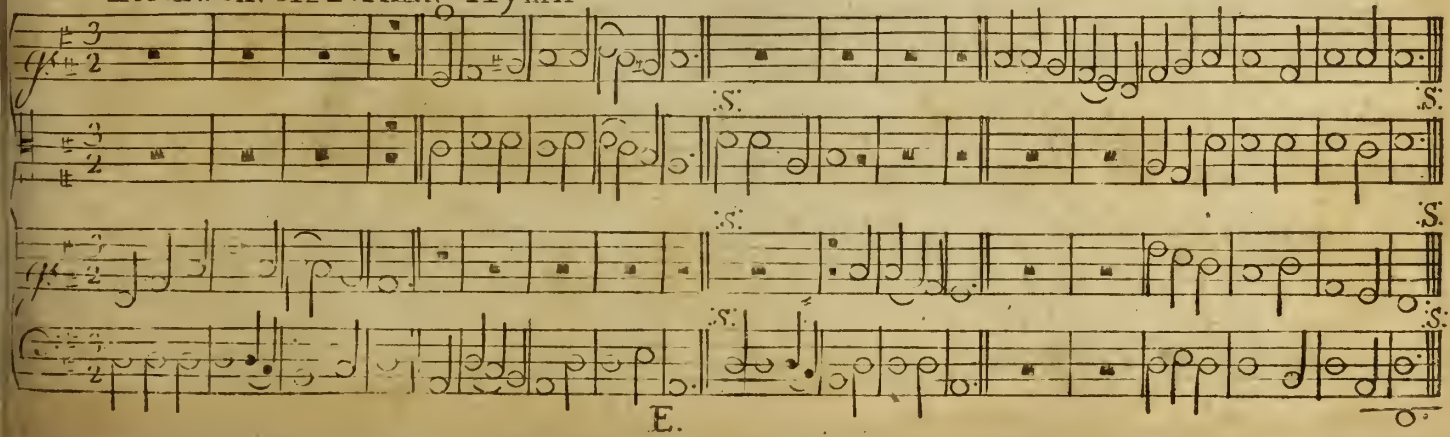

Newbury Tune

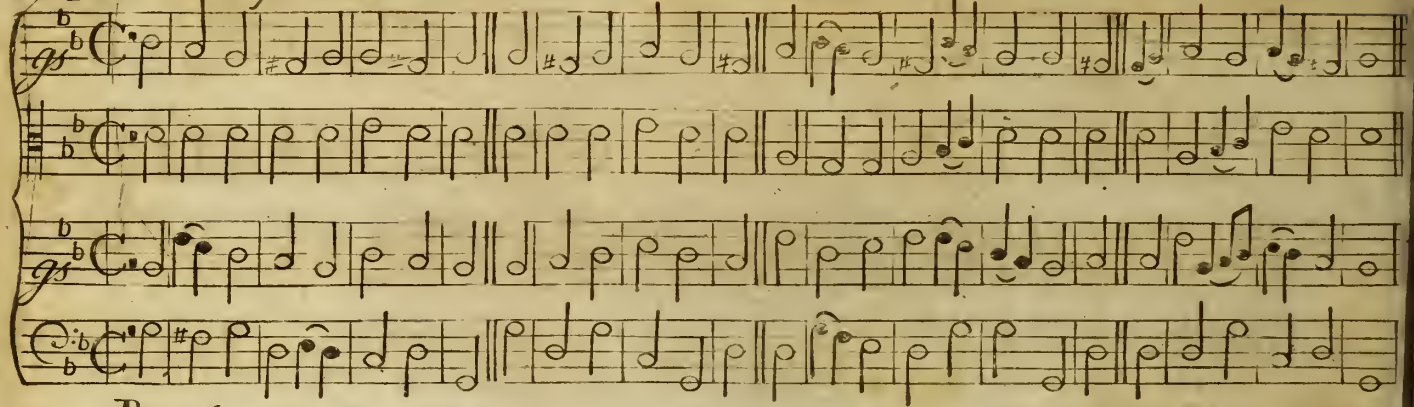

Bromsgrove Tune

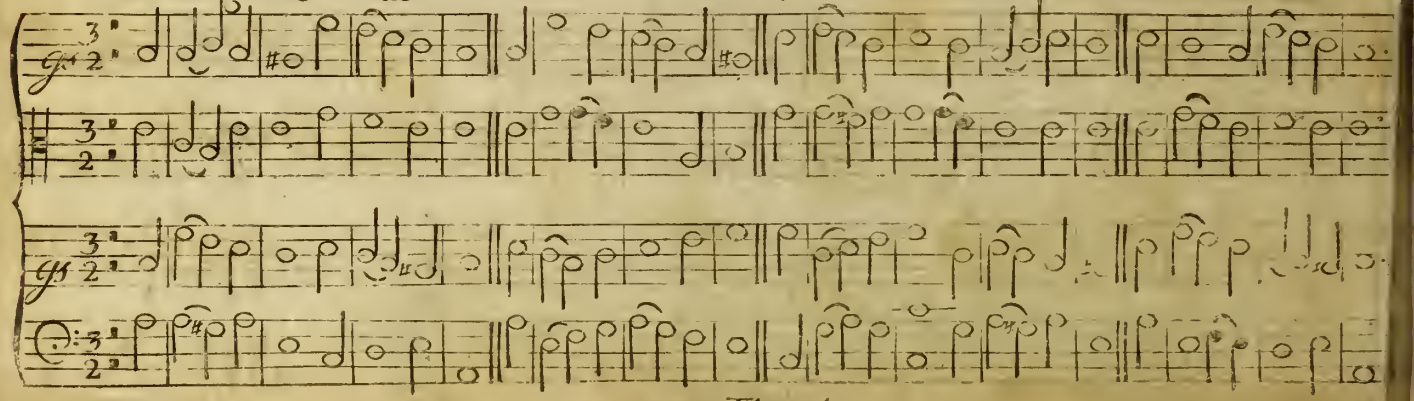

Trinity TUNE

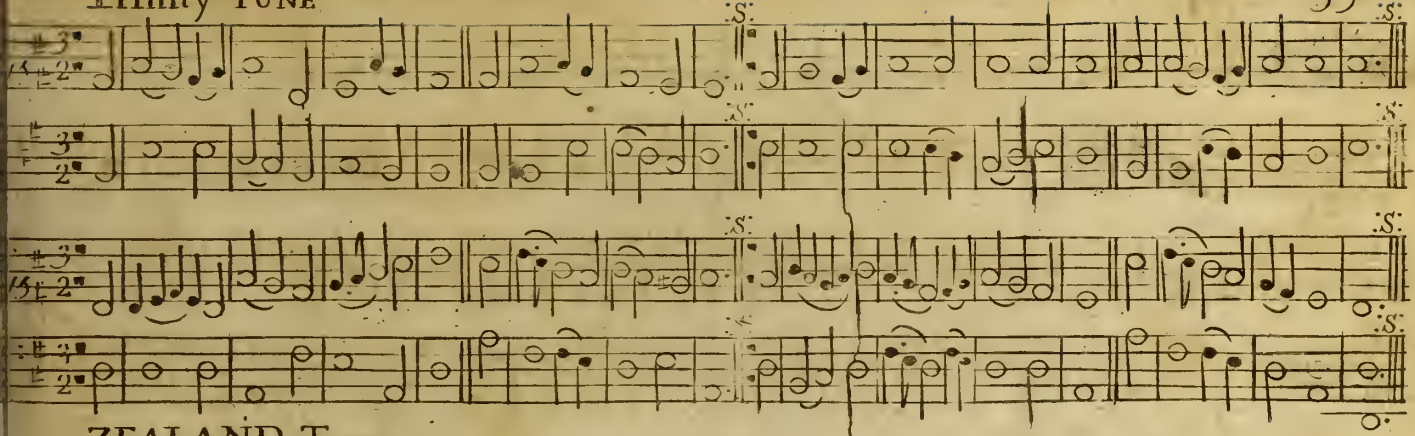

ZEALAND Tune

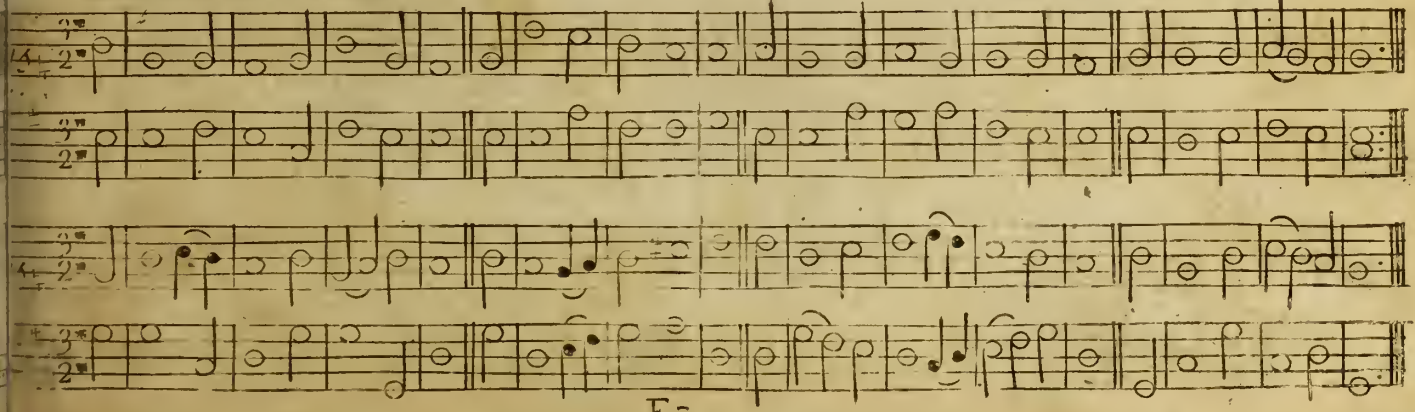

Dunchurch Tune

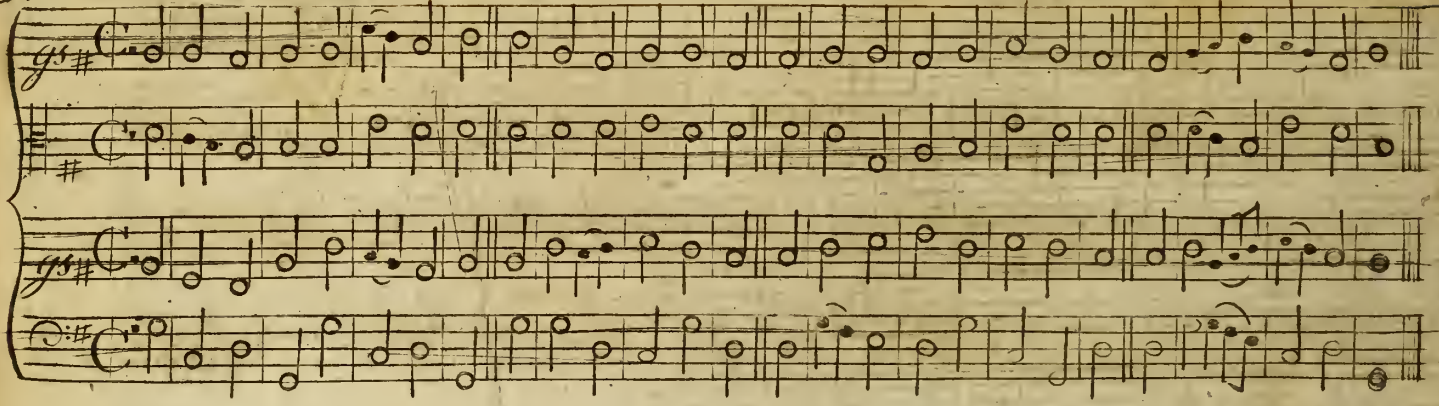

Winchester Tune

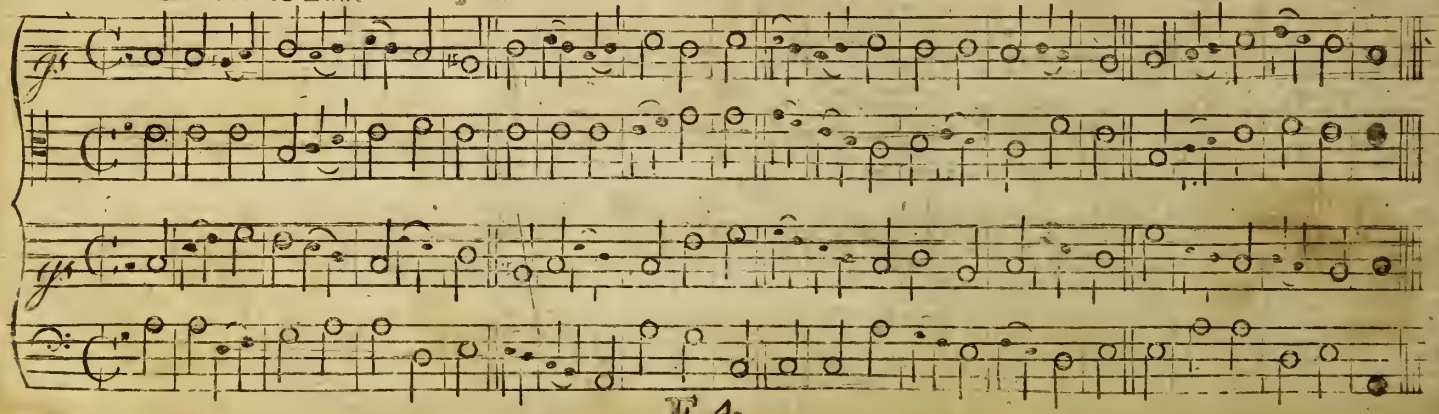

Worksop Tune

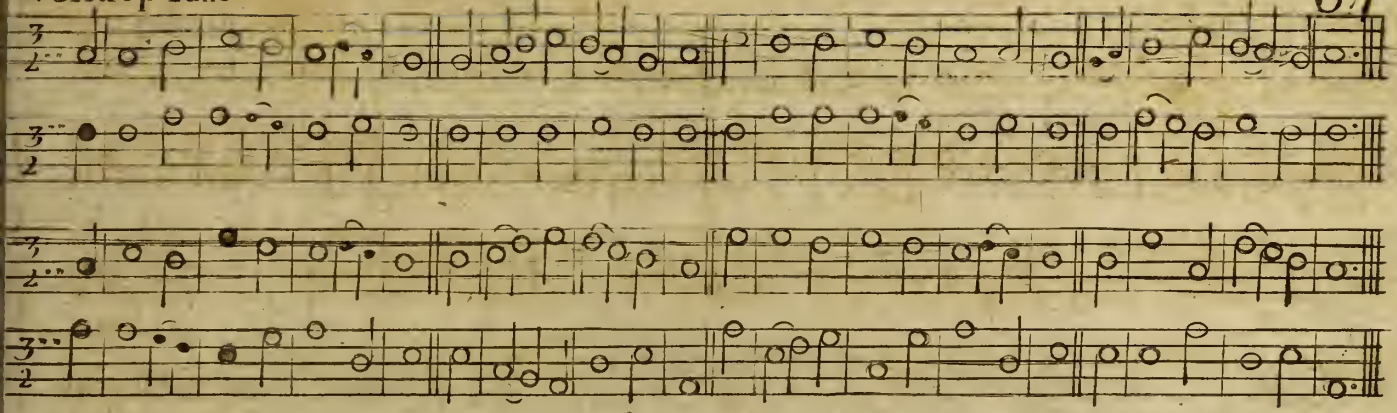

Bellford Tune

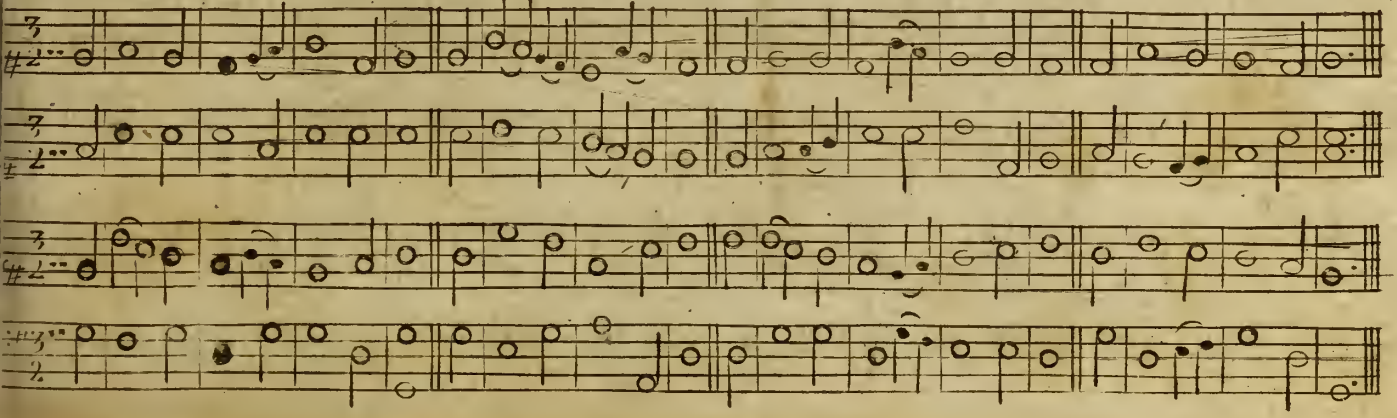

Yaxley Tune

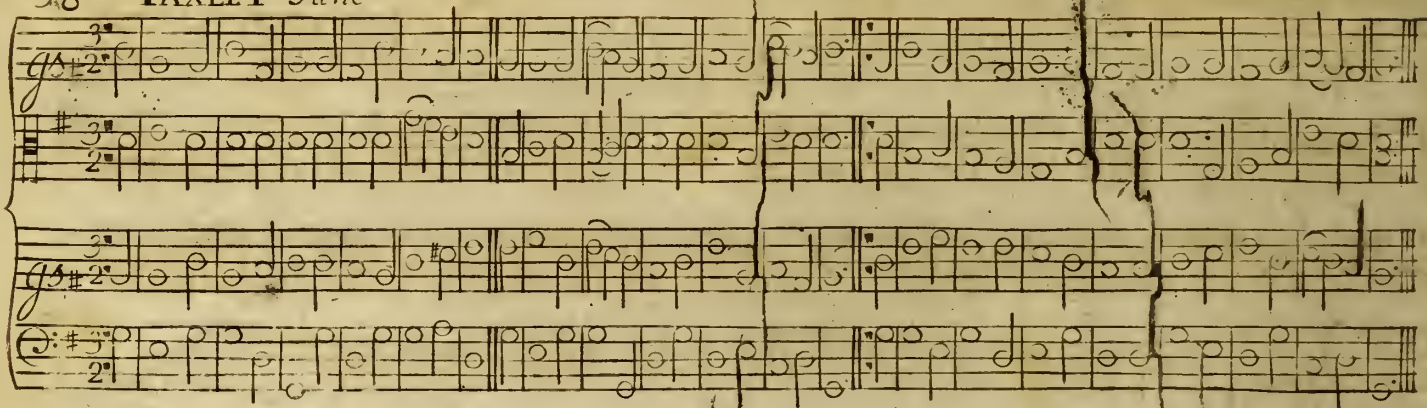

Wendover Tune

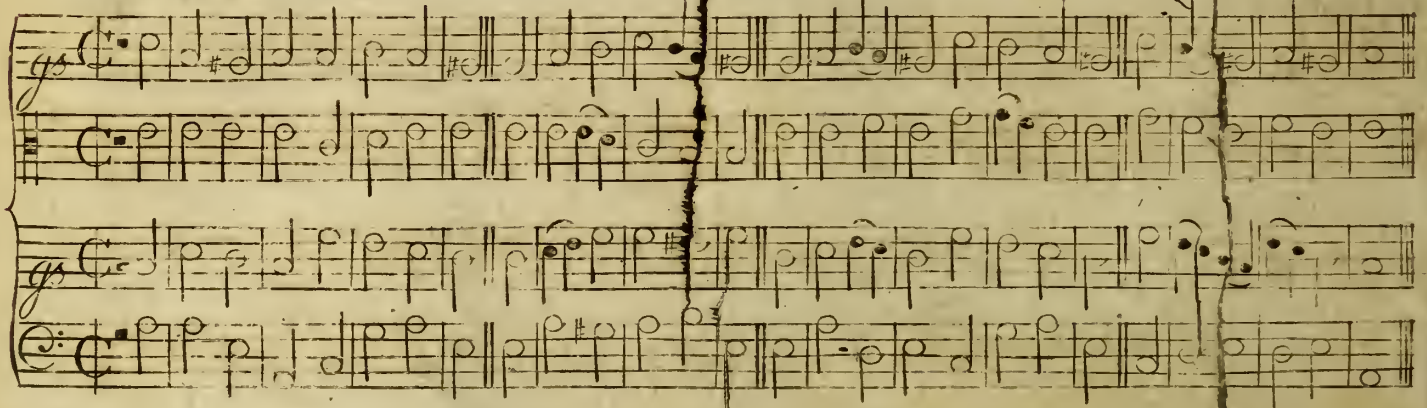

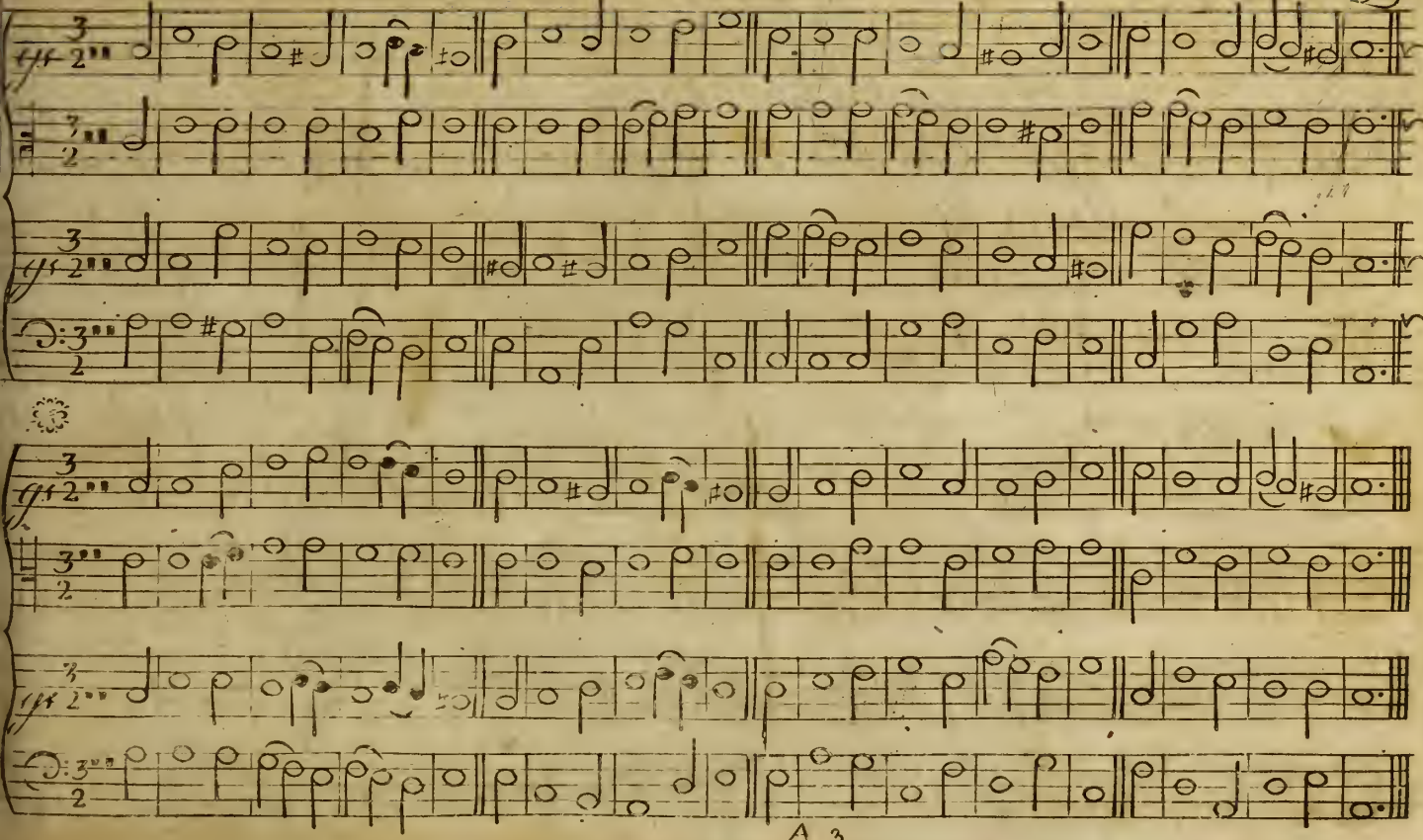

40 Kingſtone Tune

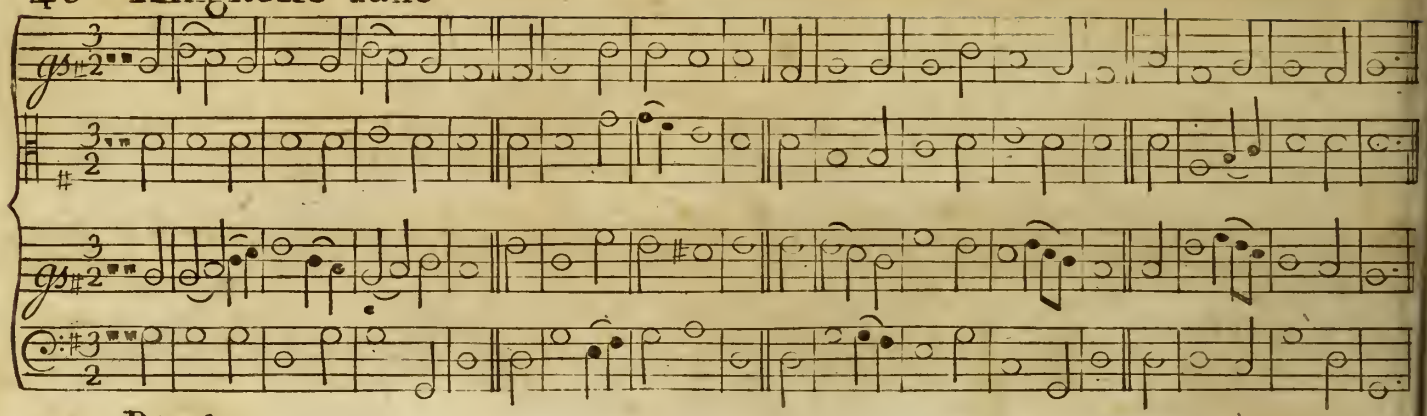

Blenheim Tune

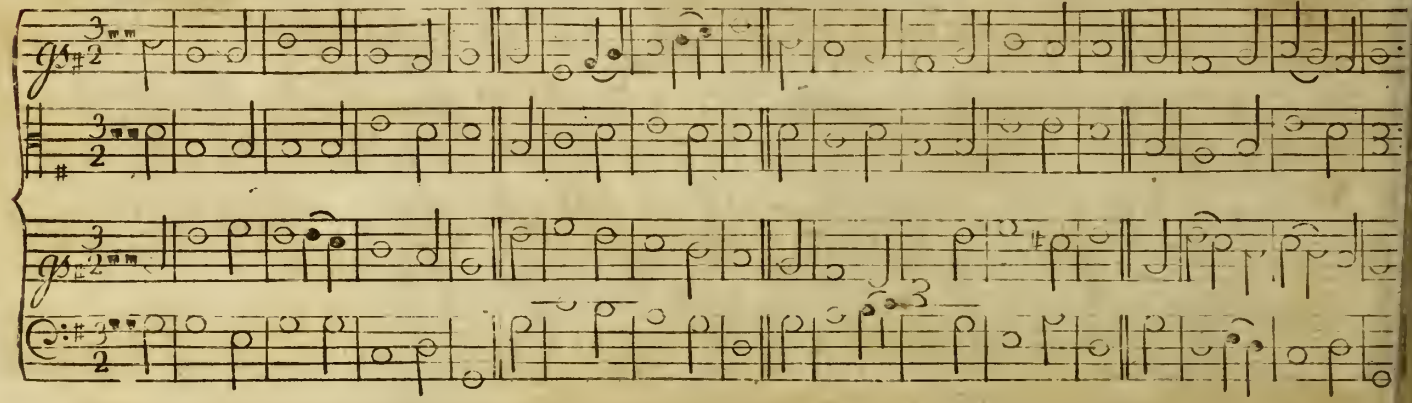

An ANTHEM. Ps. XVIII.

I will love Thee, I will love Thee, I will love Thee, O Lord, O Lord, my Strength.

Thou art my Stony Rock, my Defence; my God, and my Salvation; my Refuge and my Buckler:

CHORUS.

Therefore I will love Thee, will love Thee, will love Thee; Therefore I will love Thee, O Lord my Strength.

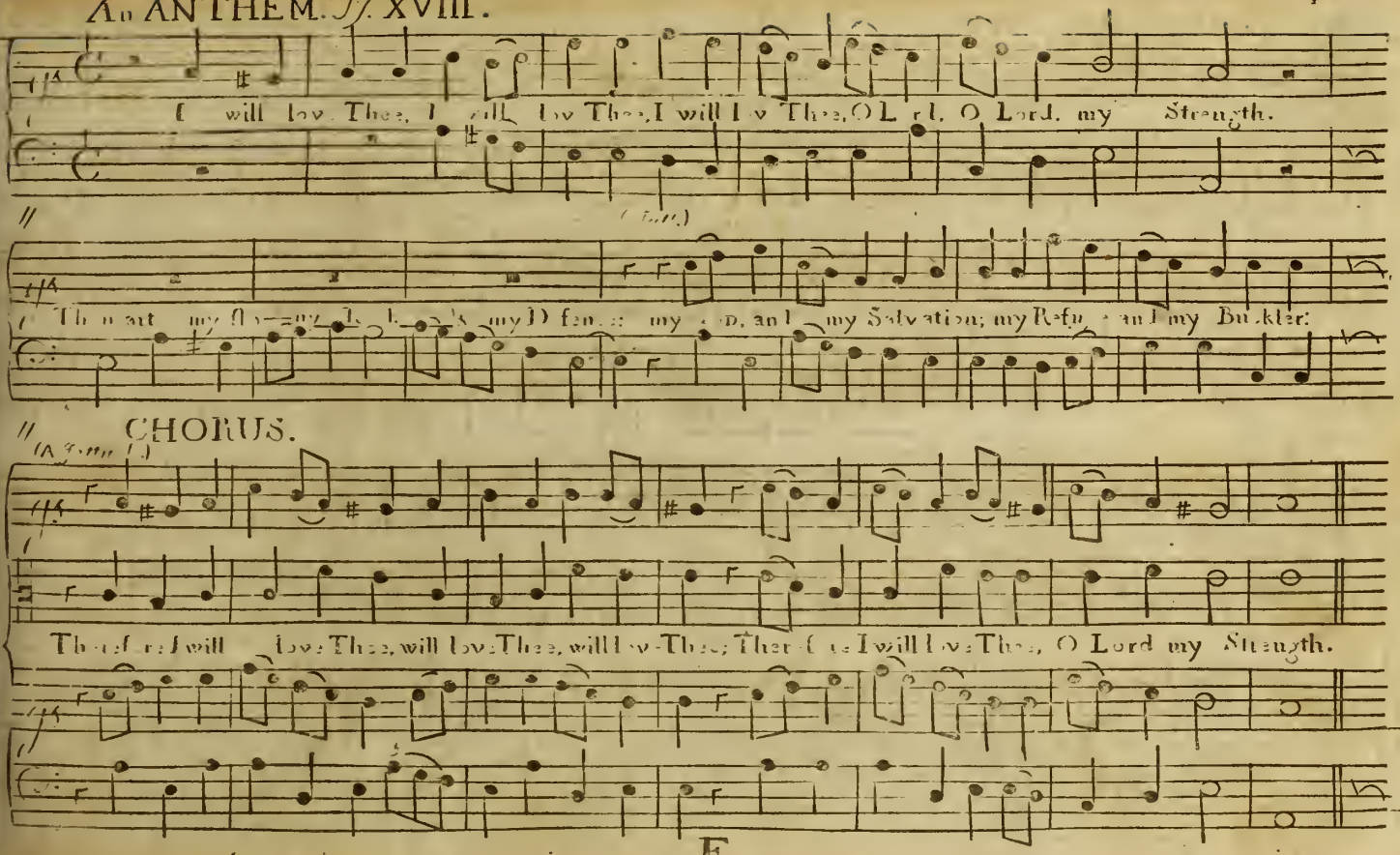

Continued.

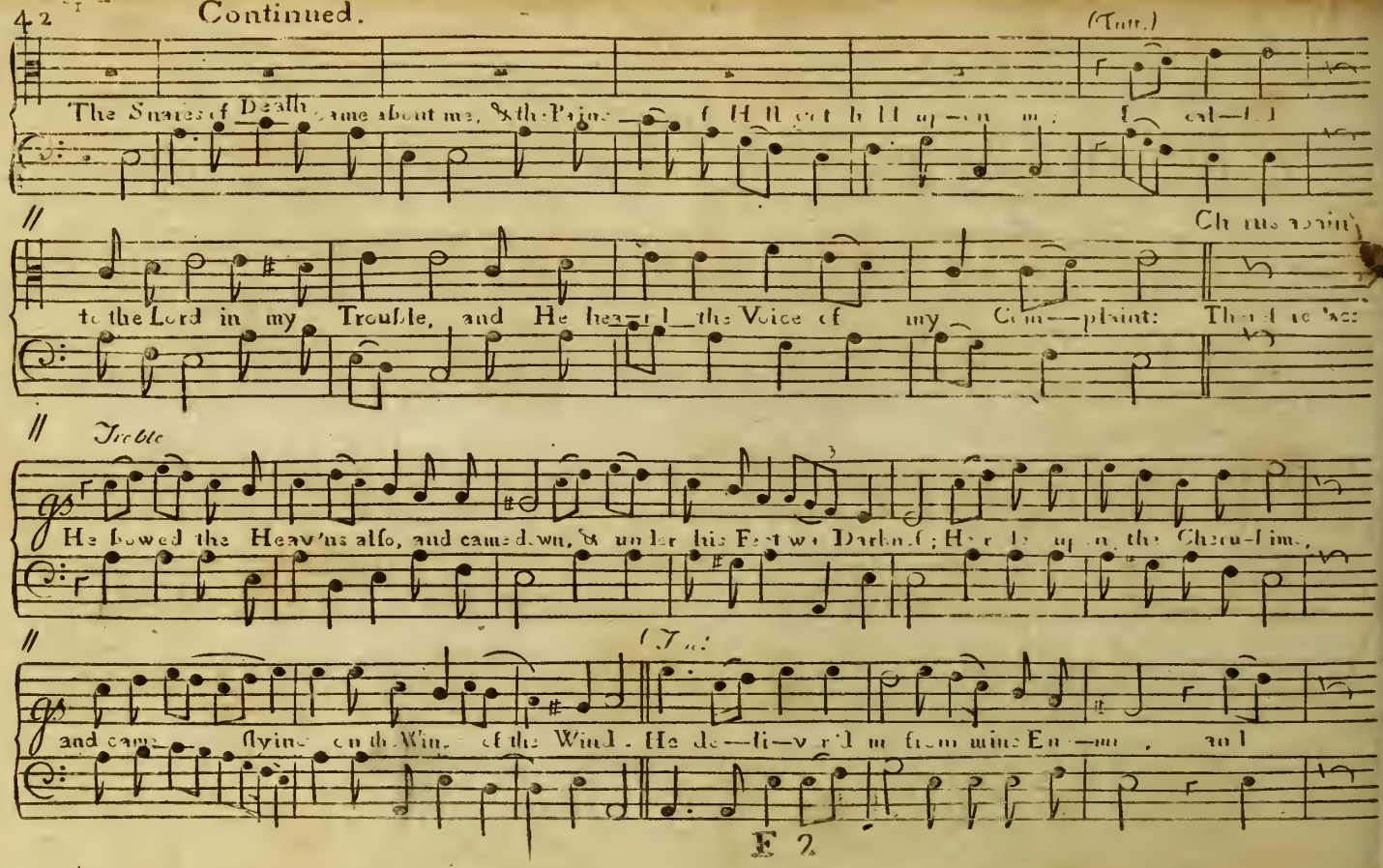
(Tutti.)
The Snares of Death came about me, & the Pains of Hell got hold upon me; I cal—led
Chorus again.
to the Lord in my Trouble, and He heard the Voice of my Com—plaint: Then did the Earth
Treble
He bowed the Heav'ns also, and came down, & under his Feet was Darkness; He rode upon the Cherubims,
(Tutti.)
and came flying on the Wings of the Wind. He de—li—ver'd me from mine Ene—mies, and

Continued.

sent down to fetch me; and because I love this Law. He had a fa—vour for me; He hath given

me the De—fence of Salvation, that no one can hurt me: Therefore

(Chorus again

CHORO—GRANDO.

For thi. Cause I

For thi. Cause I and I

(Guide.) For thi Cause I

For this Cause I will give Thanks. I will give Thanks, will give Thank unto, unto Thee, O LORD;

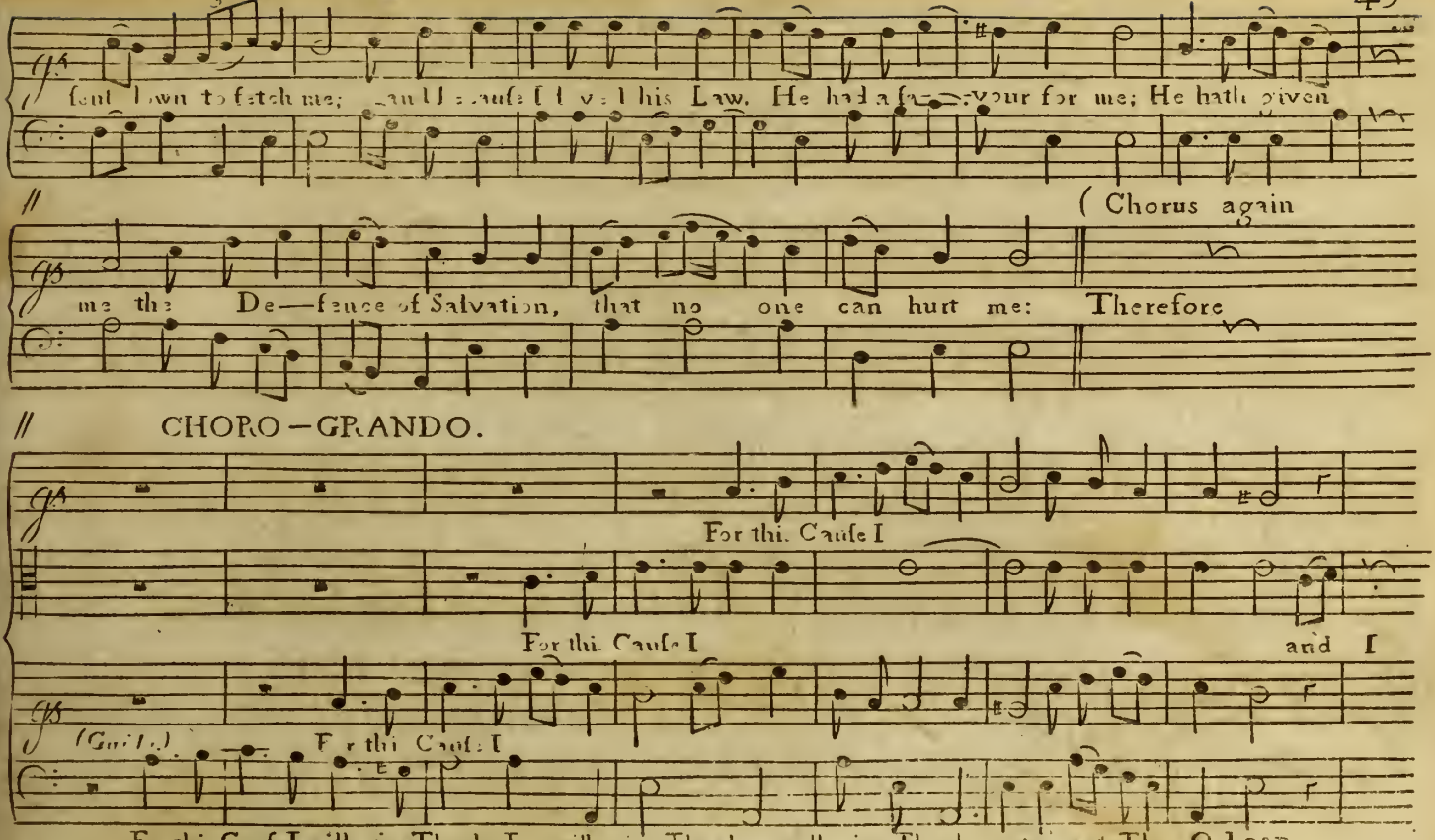

Continued.

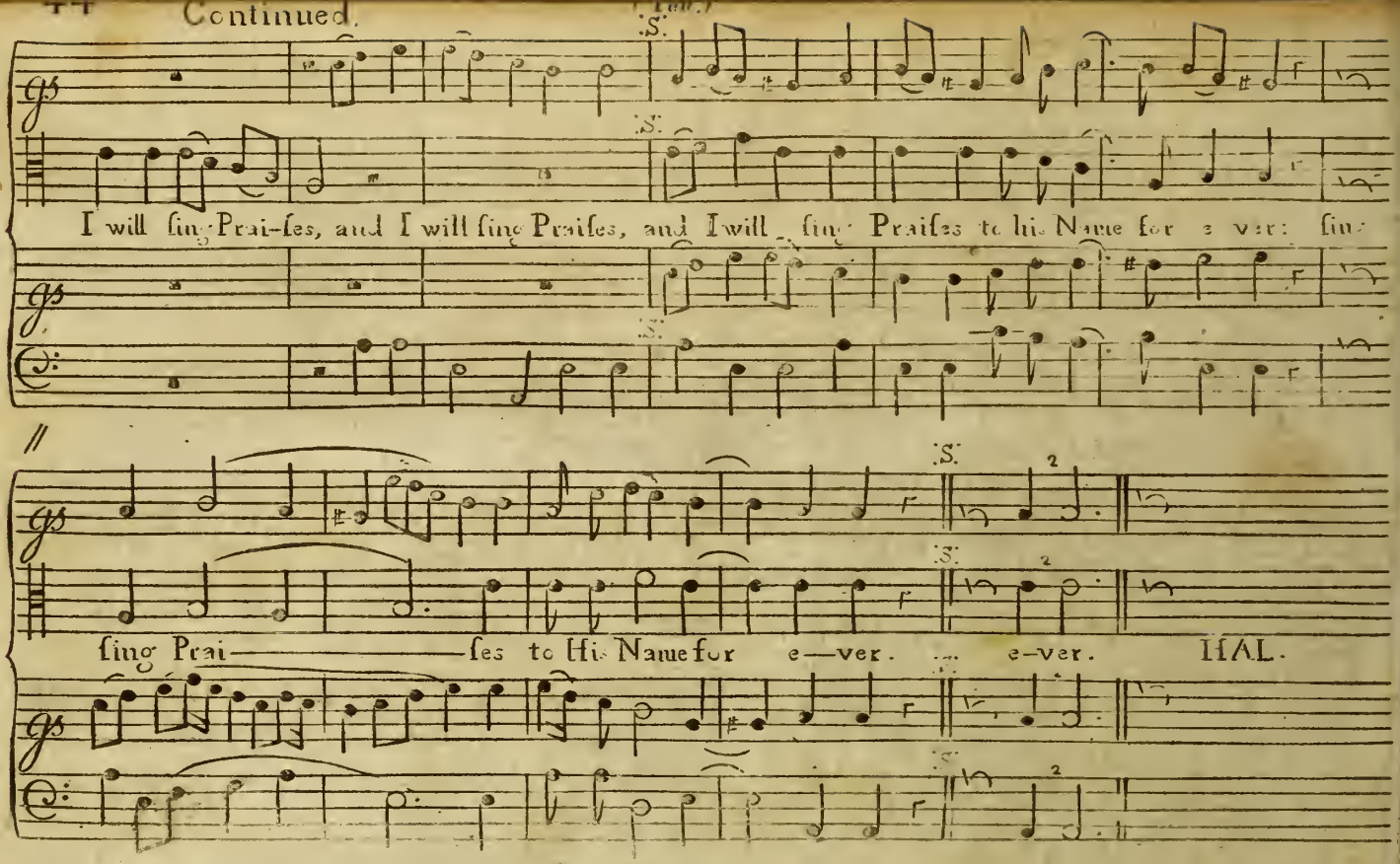
I will sing Prai-ses, and I will sing Praises, and I will sing Praises to his Name for e ver: sing
sing Prai——ses to His Name for e—ver. e-ver. HAL.

Continue I.

Hal-le-lu-jah. :‖: :‖: :‖: :‖: :‖: Hal-le-lu-jah: jah.

An ANTHEM. *Ps.* LXXXI.

Sing ye merri-ly un——to God our Strength, make a chearfull Noi————se

Continued.

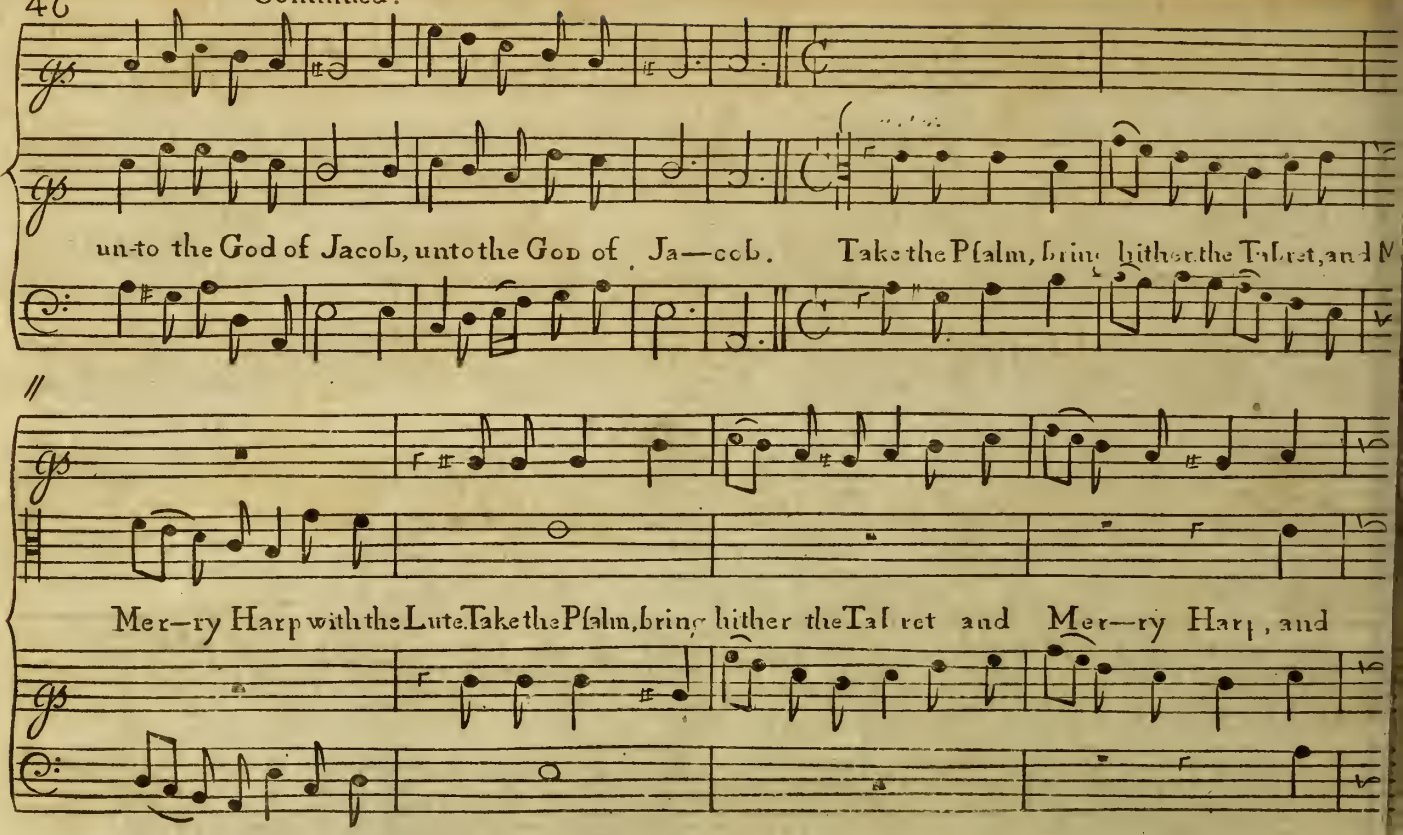
un-to the God of Jacob, unto the God of Ja—cob. Take the Pſalm, bring hither the Tabret, and
Mer—ry Harp with the Lute. Take the Pſalm, bring hither the Tabret and Mer—ry Harp, and

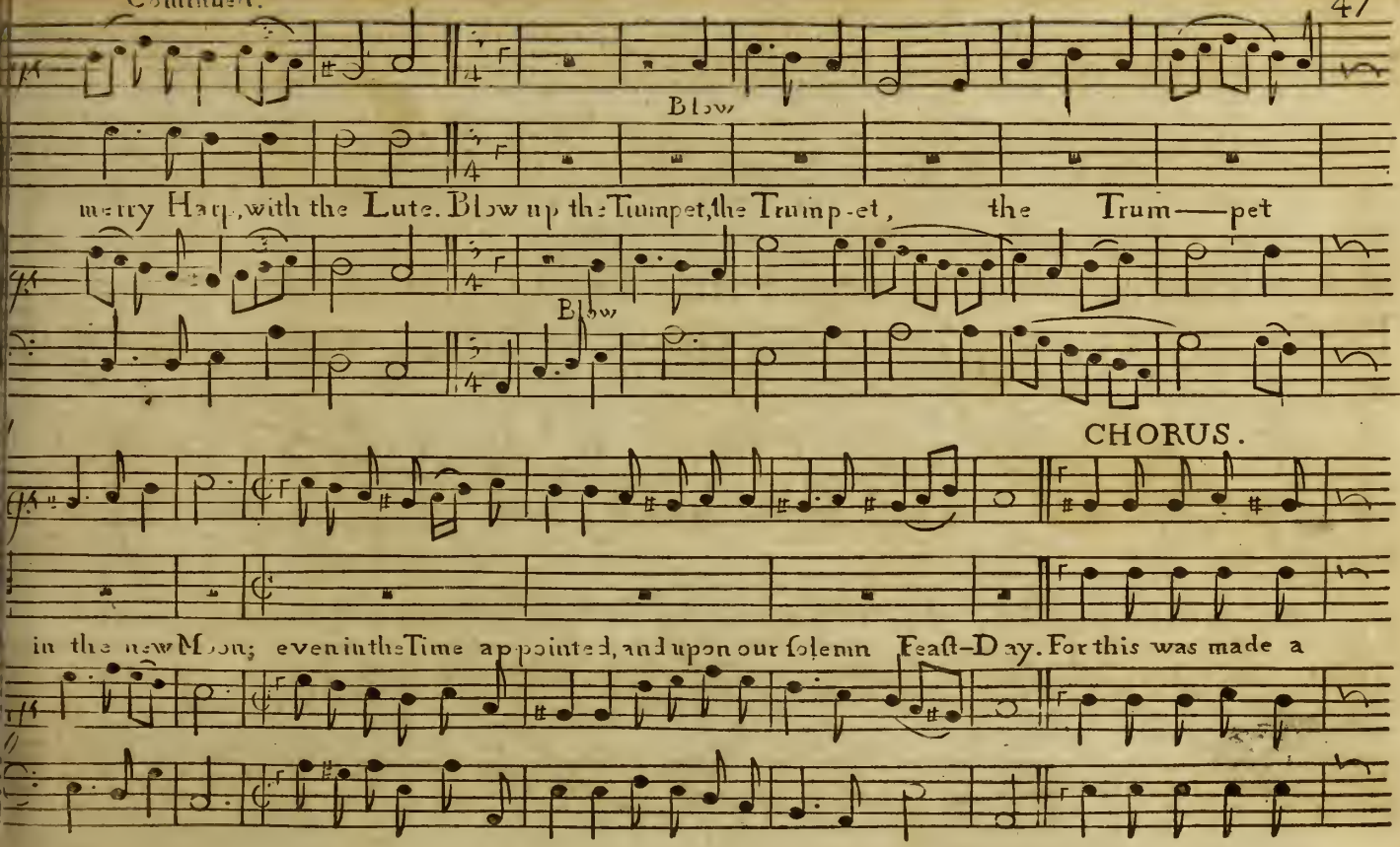
Blow
merry Harp, with the Lute. Blow up the Trumpet, the Trump-et, the Trum——pet
Blow
CHORUS.
in the new Moon; even in the Time appointed, and upon our solemn Feast-Day. For this was made a

Continued.

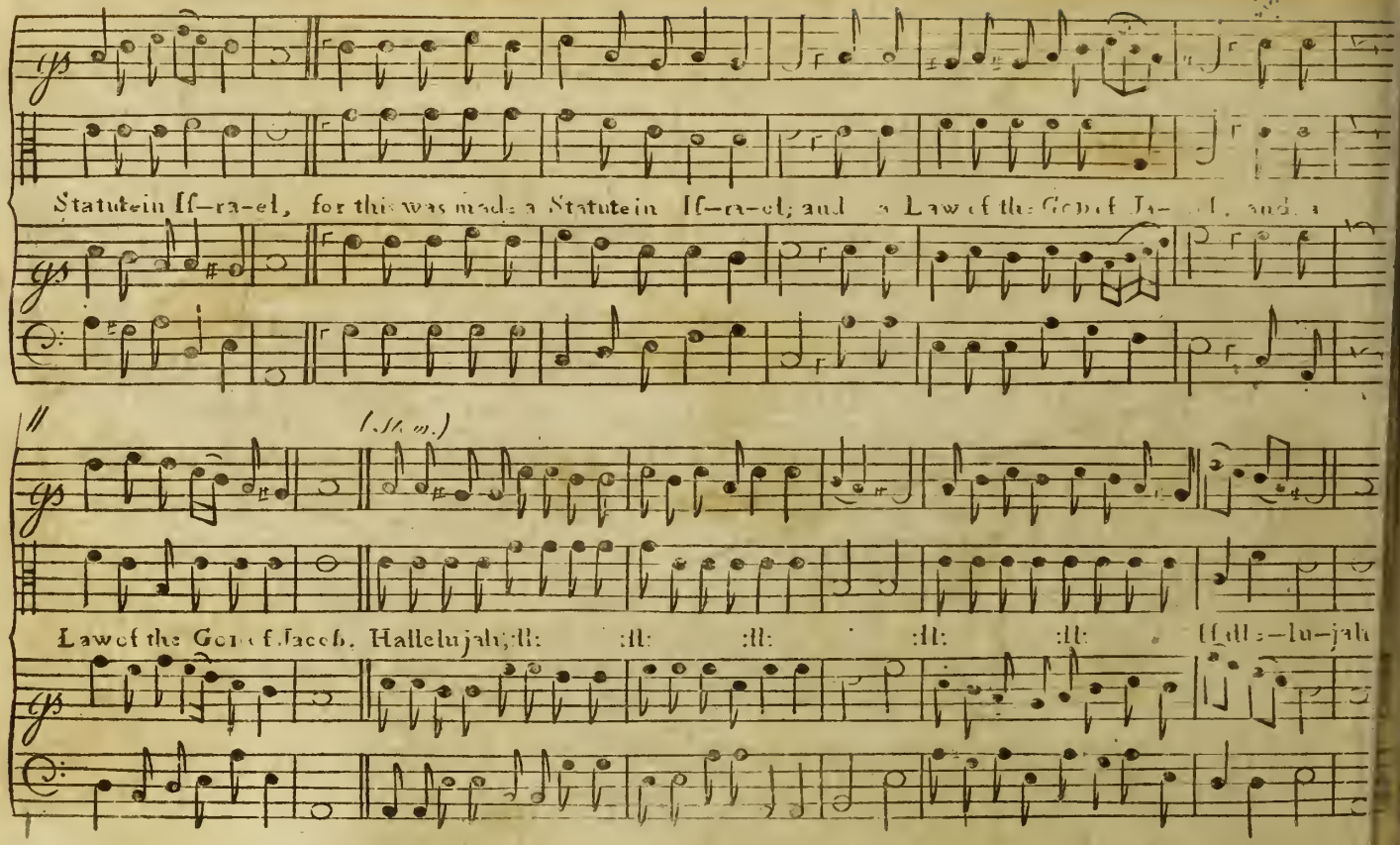
Statute in Is-ra-el, for this was made a Statute in Is-ra-el; and a Law of the God of Ja- cob, and a
(Sl. w.)
Law of the God of Jacob. Hallelujah; :ll: :ll: :ll: :ll: :ll: Hal-le-lu-jah

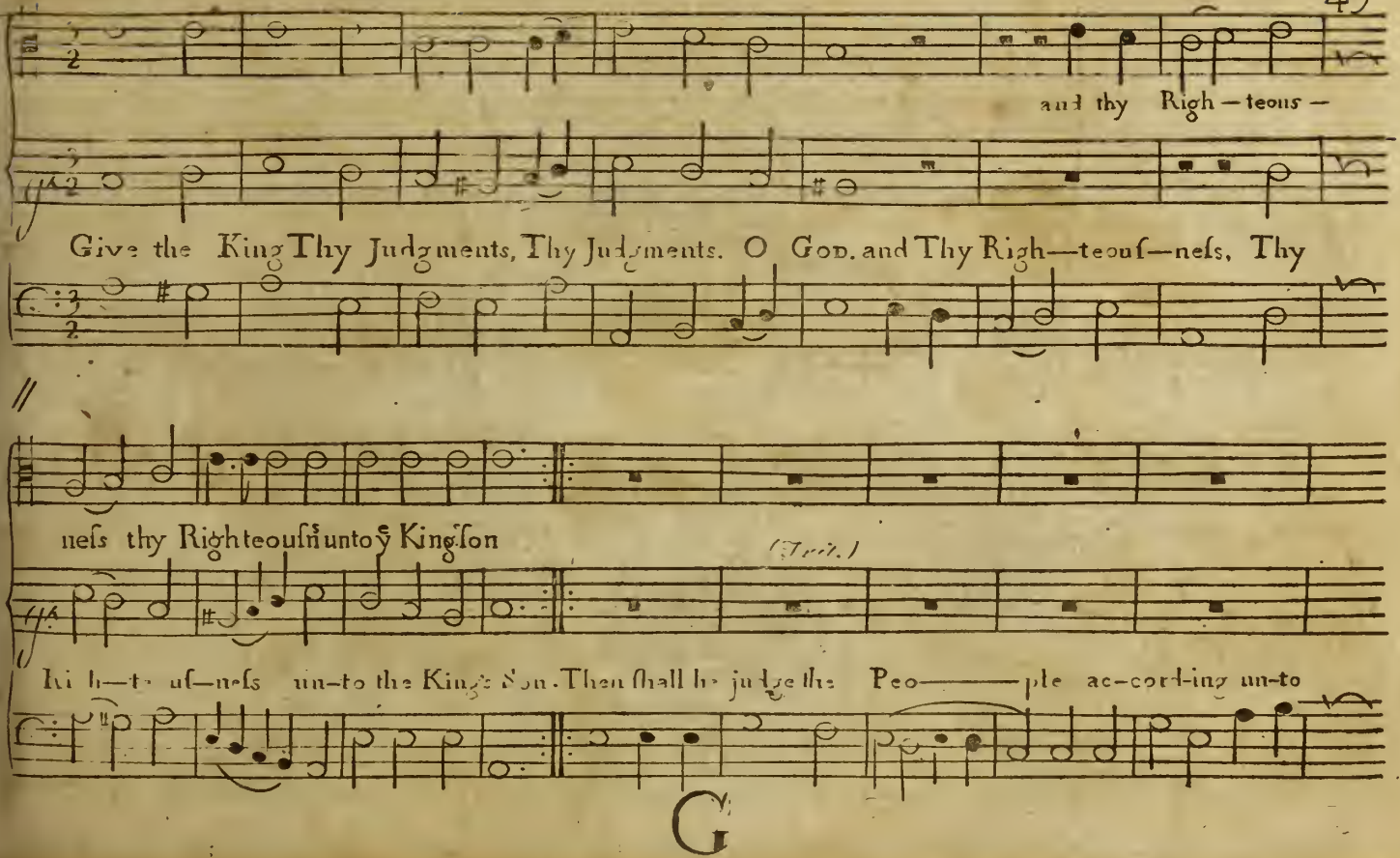
and thy Righ—teous—
Give the King Thy Judgments, Thy Judgments. O God. and Thy Righ—teouſ—neſs, Thy
neſs thy Righteouſneſs unto ye Kings ſon
(Tenr.)
Righ—teouſ—neſs unto the Kings Son. Then ſhall he judge the Peo——ple ac-cord-ing un-to

G

50

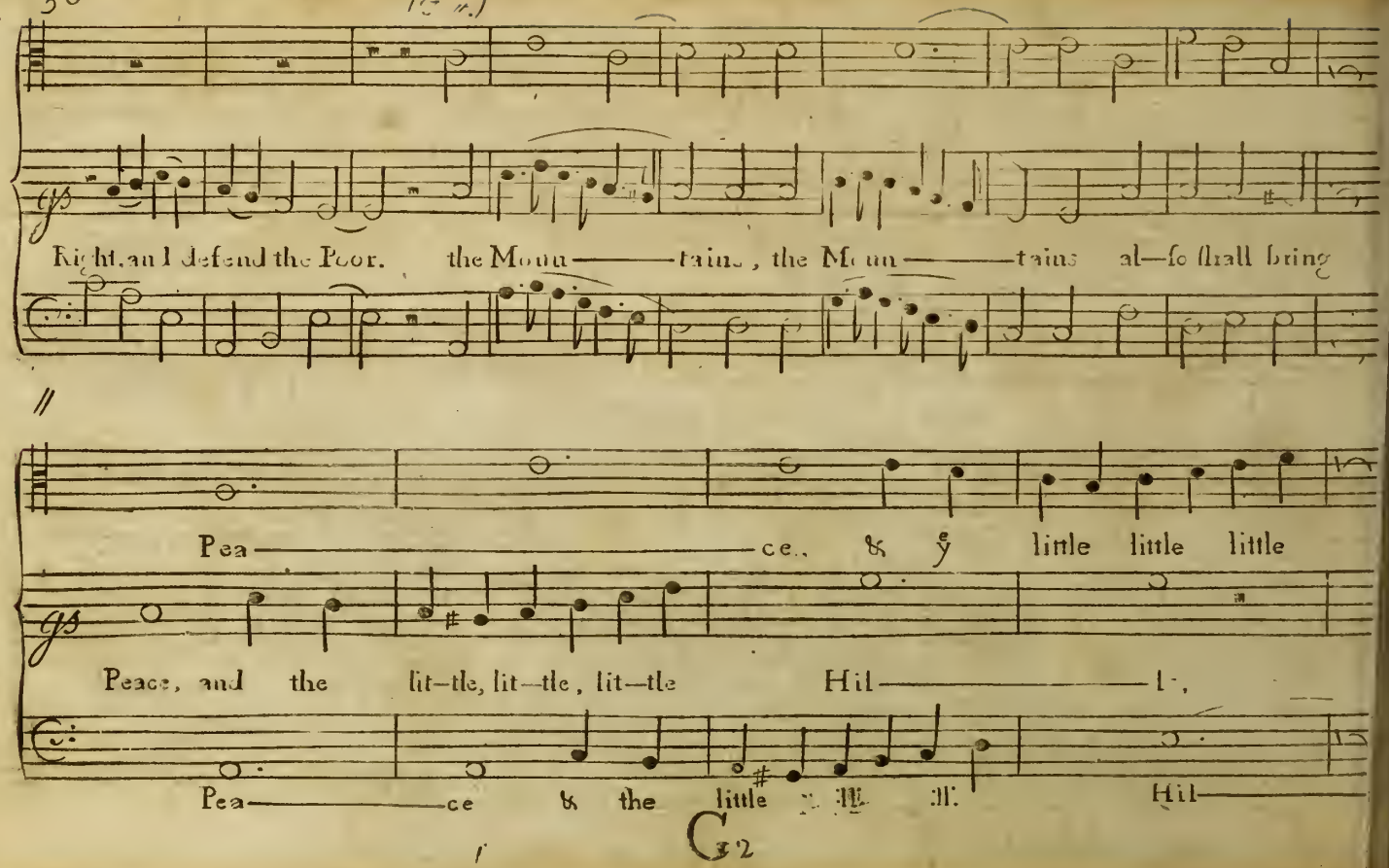
Right, and defend the Poor. the Moun——tains, the Moun——tains al—so shall bring
Pea——ce. & y little little little
Peace, and the lit—tle, lit—tle, lit—tle Hil——l.
Pea——ce & the little Hil——

Continued.

Hills & the little little little

Rich—teouſ—neſs un—to the Peo—ple and the lit—tle, lit—tle, little Hil—

—ls

S. CHORUS.

Hills S. In his

—ls, Rich—teouſ—neſs un—to the Peo—ple. S. In his Time ſhall the

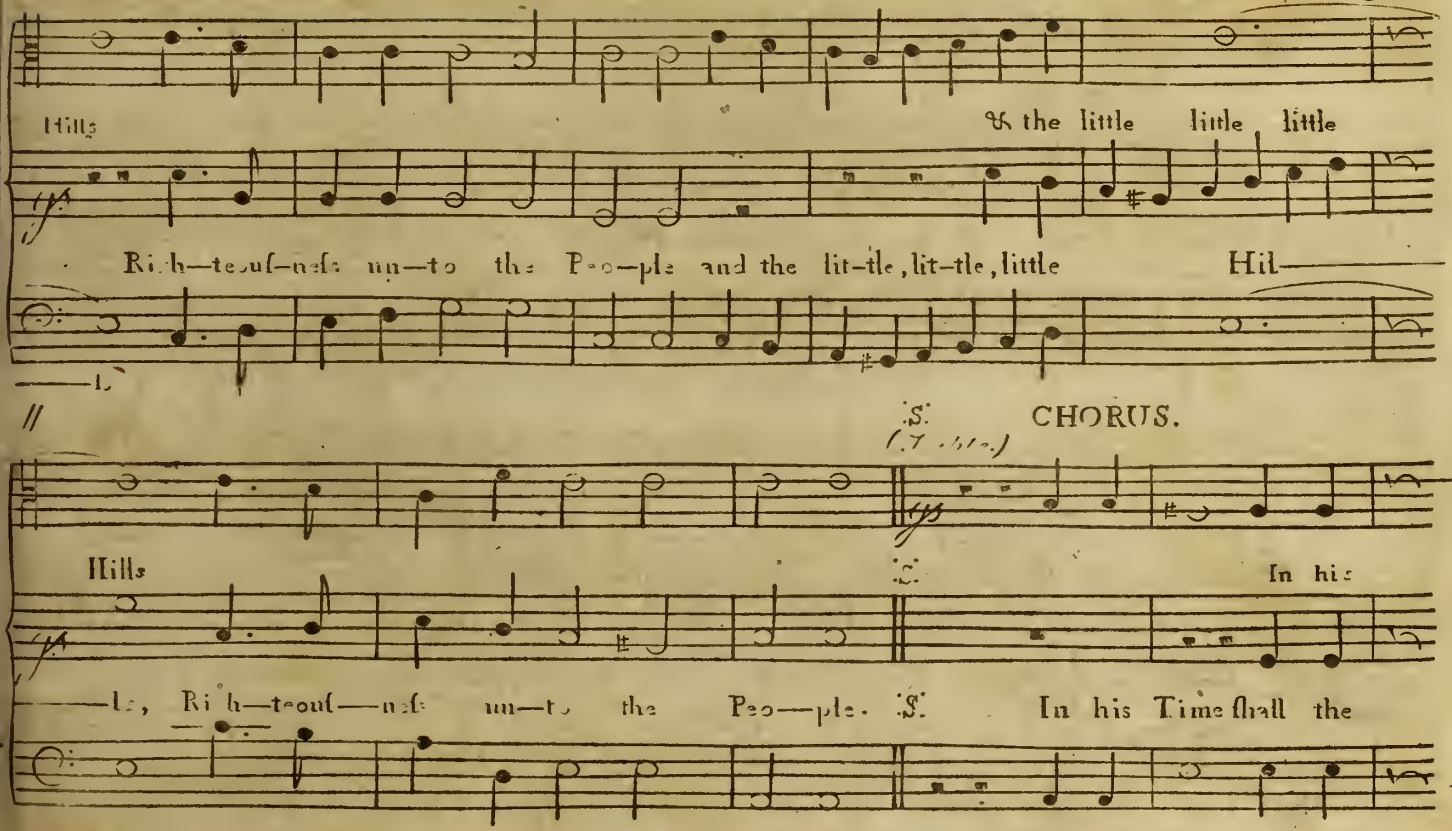

Continued.

In his time ye Righteous shall flou - rish and a

time in his time ye Righteous shall flou - rish: Yea, and A-bundance of

Righteous flou - rish Righteous shall flou - rish

Bundance of Peace and a bundance of Peace

Pea - ce, and Abundance of Pea - ce so long as the Moon endu - rish

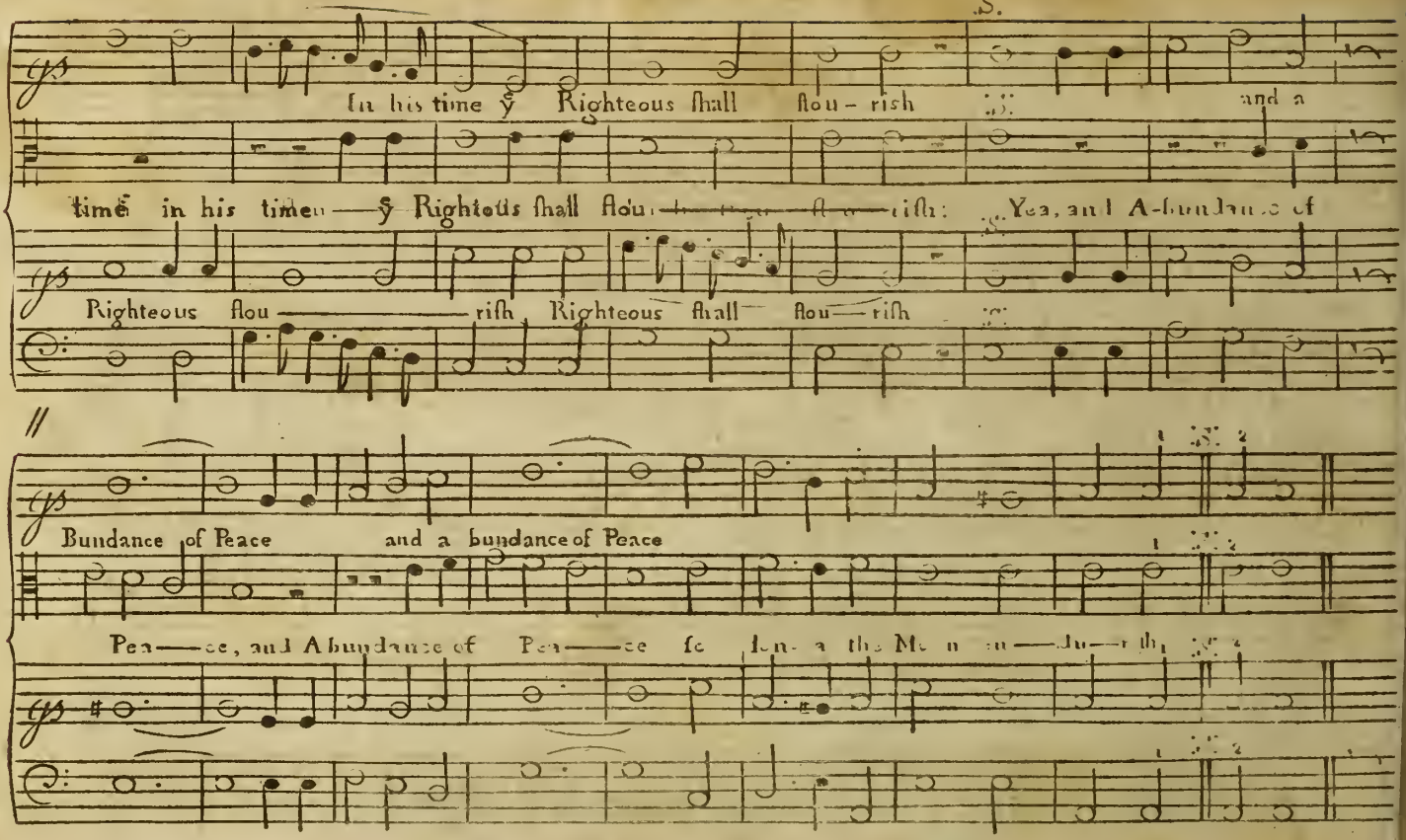

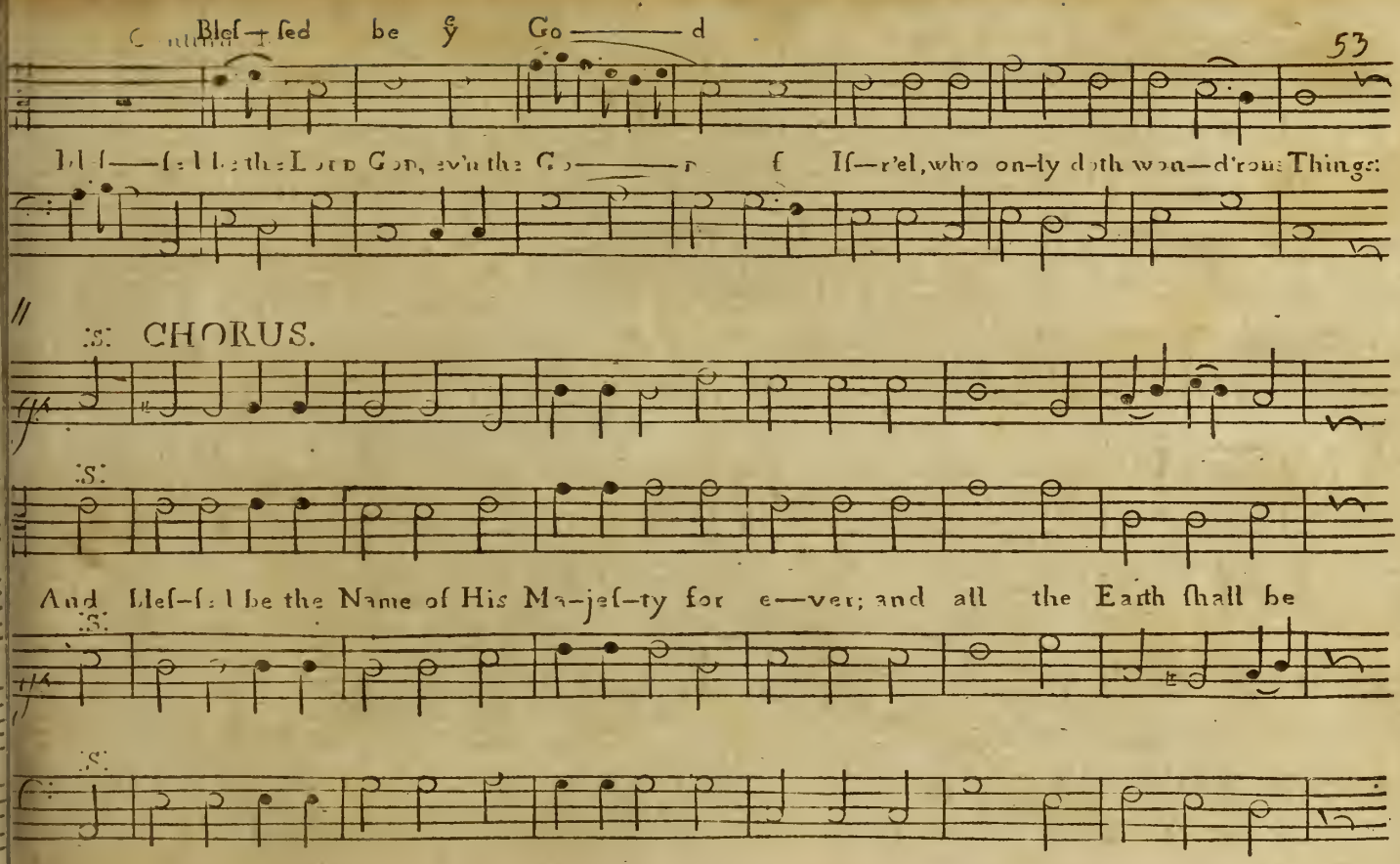
Bleſ—ſed be ye Go——d
Bleſ—ſed be the Lord God, ev'n the Go——d of Iſ—r'el, who on-ly doth won—d'rous Things:
CHORUS.
And Bleſ—ſed be the Name of His Ma—jeſ—ty for e—ver; and all the Earth ſhall be

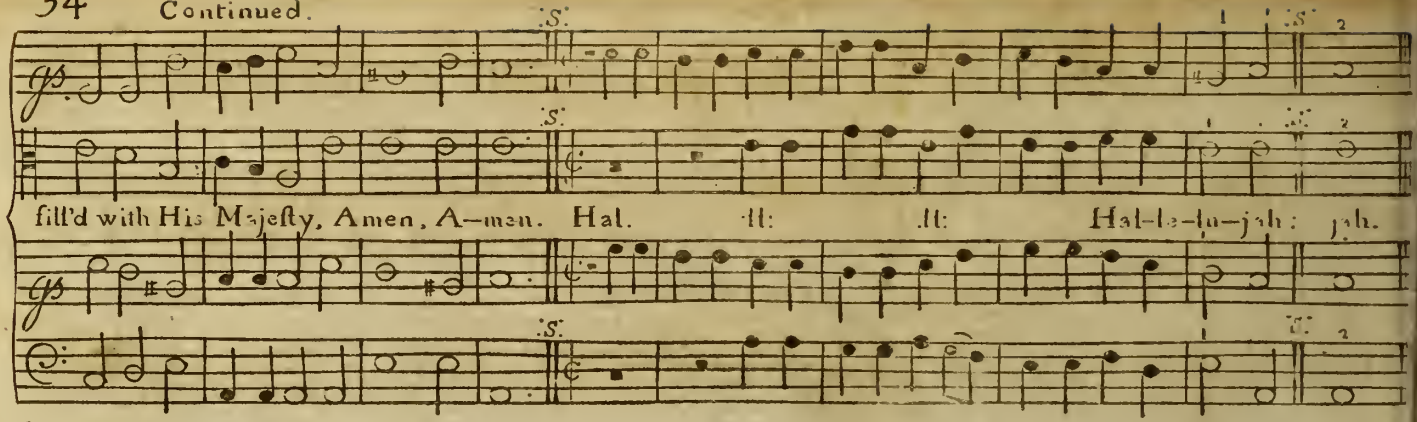

An ANTHEM. *Ps.* CXXII.

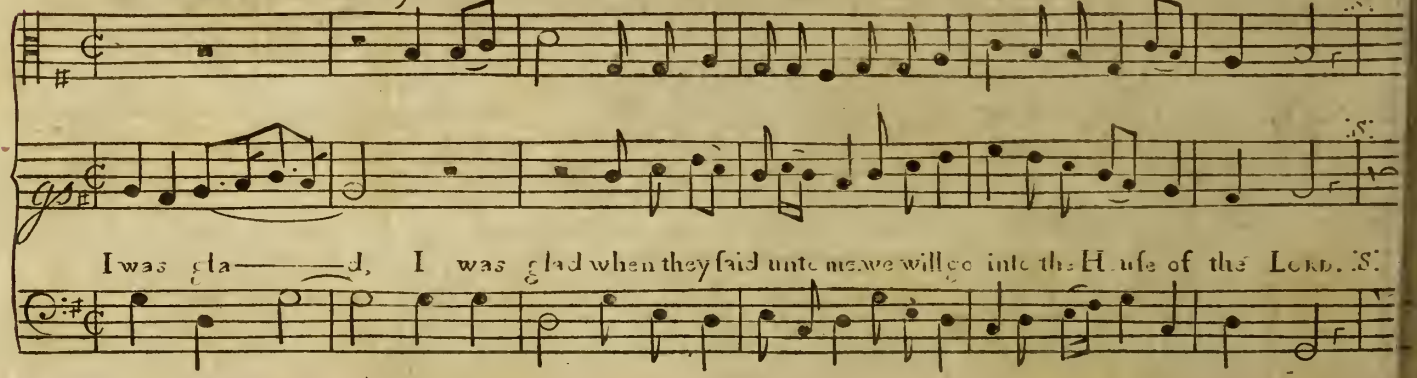

Continued.

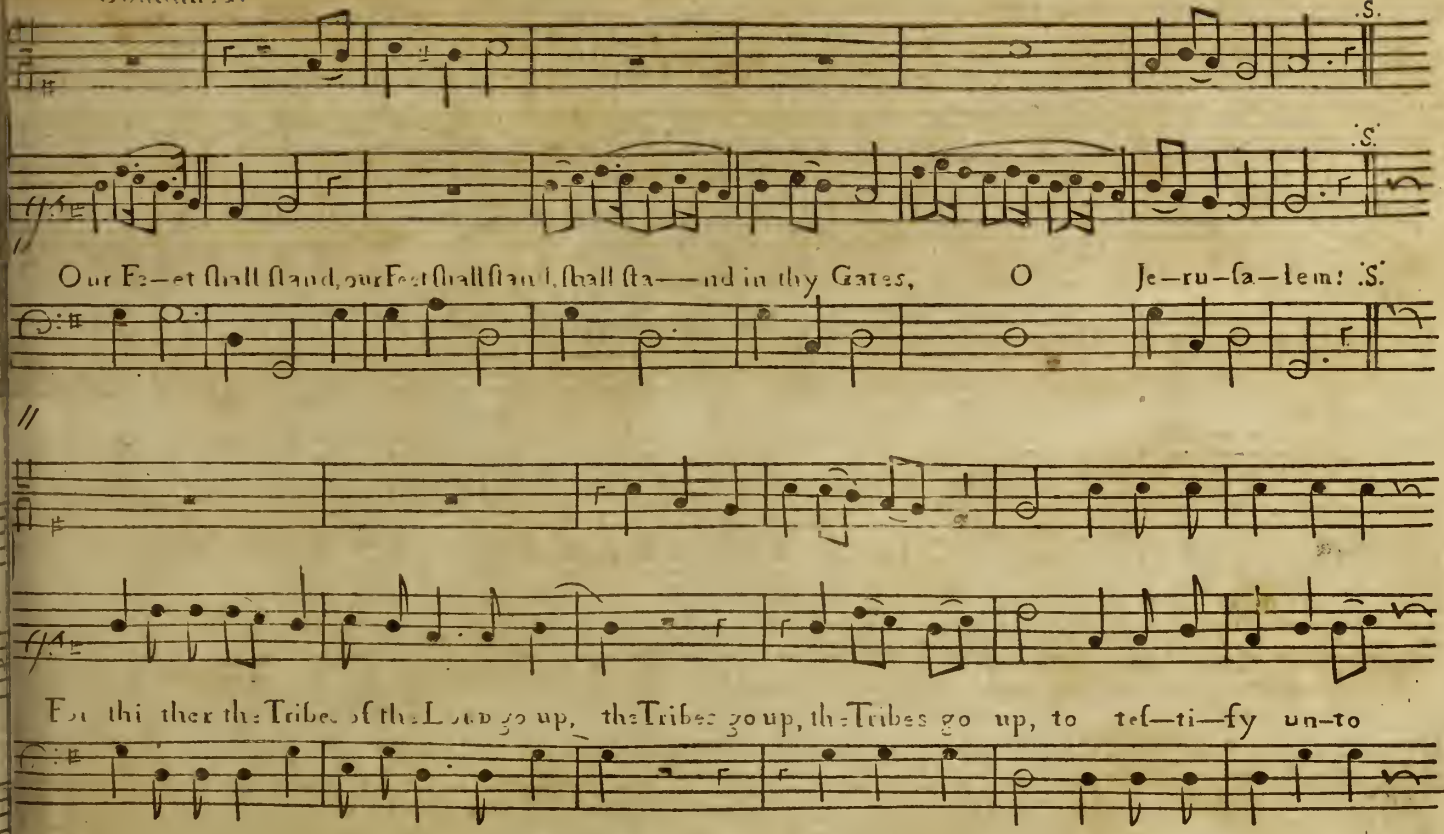
Our Fe—et shall stand, our Feet shall stand, shall sta——nd in thy Gates, O Je—ru—sa—lem!
For thi ther the Tribes of the Lord go up, the Tribes go up, the Tribes go up, to tes—ti—fy un—to

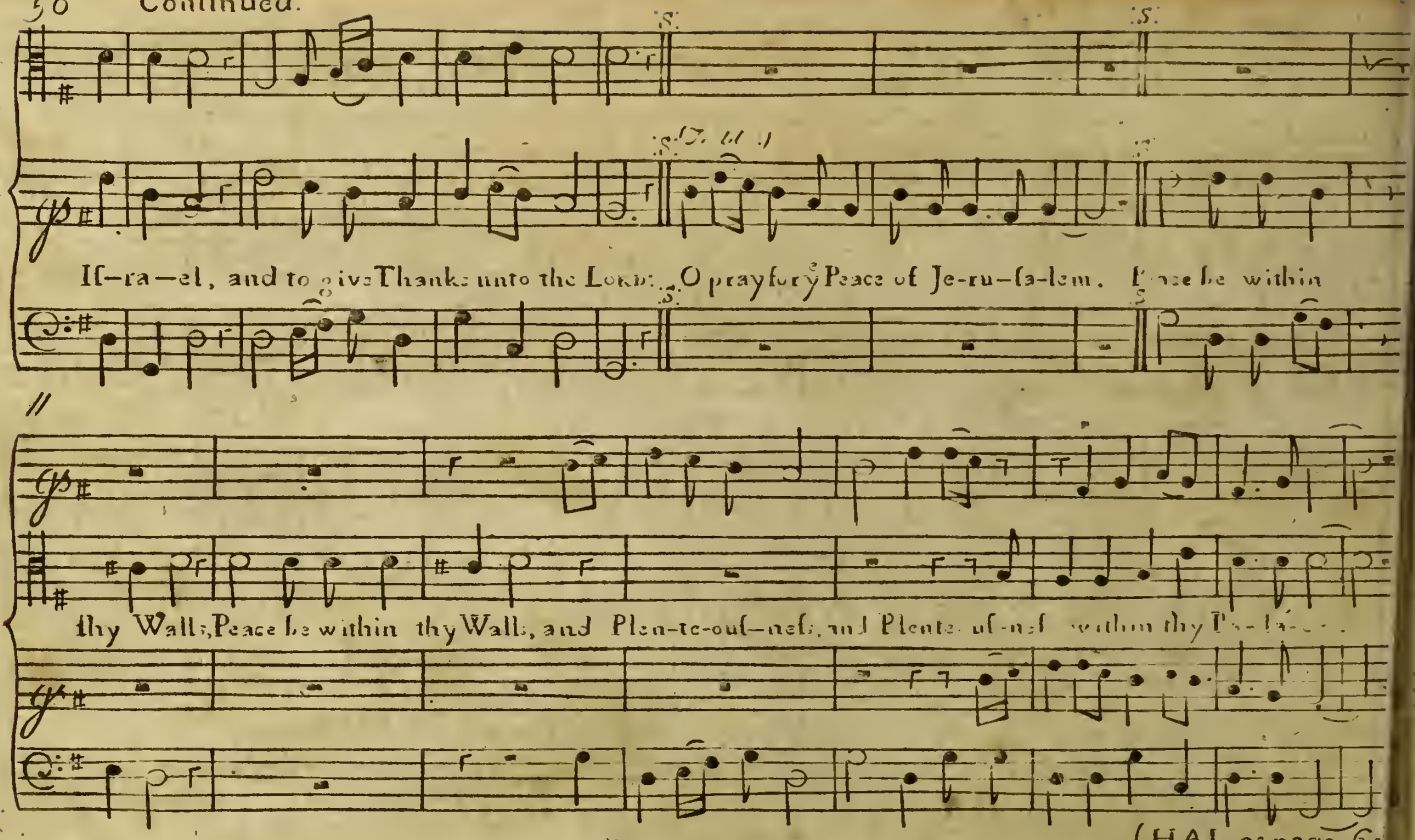
Is—ra—el, and to give Thanks unto the Lord: O pray for the Peace of Je-ru—sa-lem. Peace be within
thy Walls, Peace be within thy Walls, and Plen-te-ous—ness, and Plente-ous—ness within thy Pa—la—ces.

(HAL. as page 6)

Continued.

CHO.

O sin Praise, sin Praise unto our God; sin Praise, sin Praise unto our King For the Lord is high, and to be fear'd:

CHO.

And he is ye great Ki— — — — — ng, the great Ki——ng, the great Ki—ng over all ye Earth.

(HAL. as page 59)

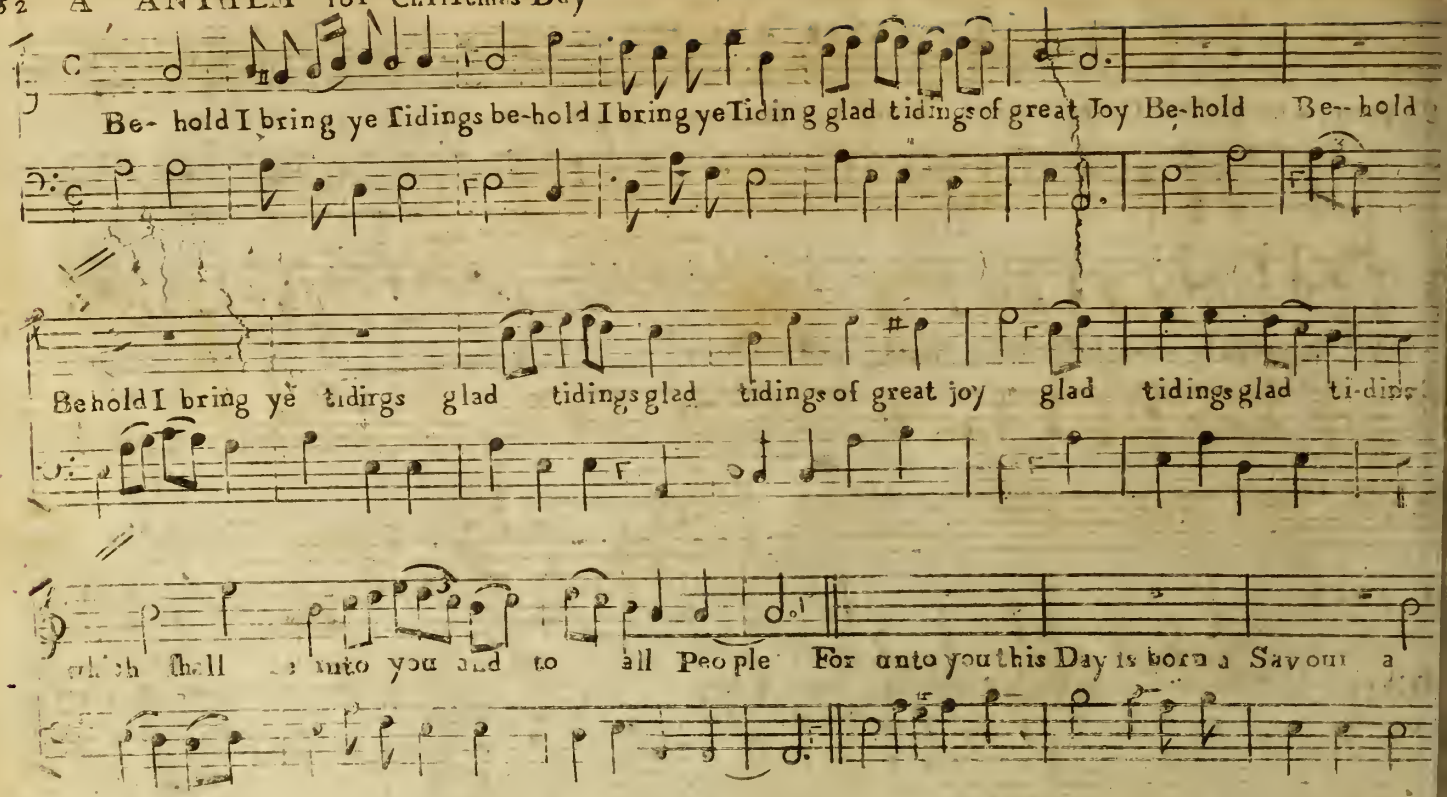
Be- hold I bring ye tidings be-hold I bring ye Tiding glad tidings of great Joy Be-hold Be-hold
Behold I bring yé tidings glad tidings glad tidings of great joy glad tidings glad ti-dings
which shall be unto you and to all People For unto you this Day is born a Savour a

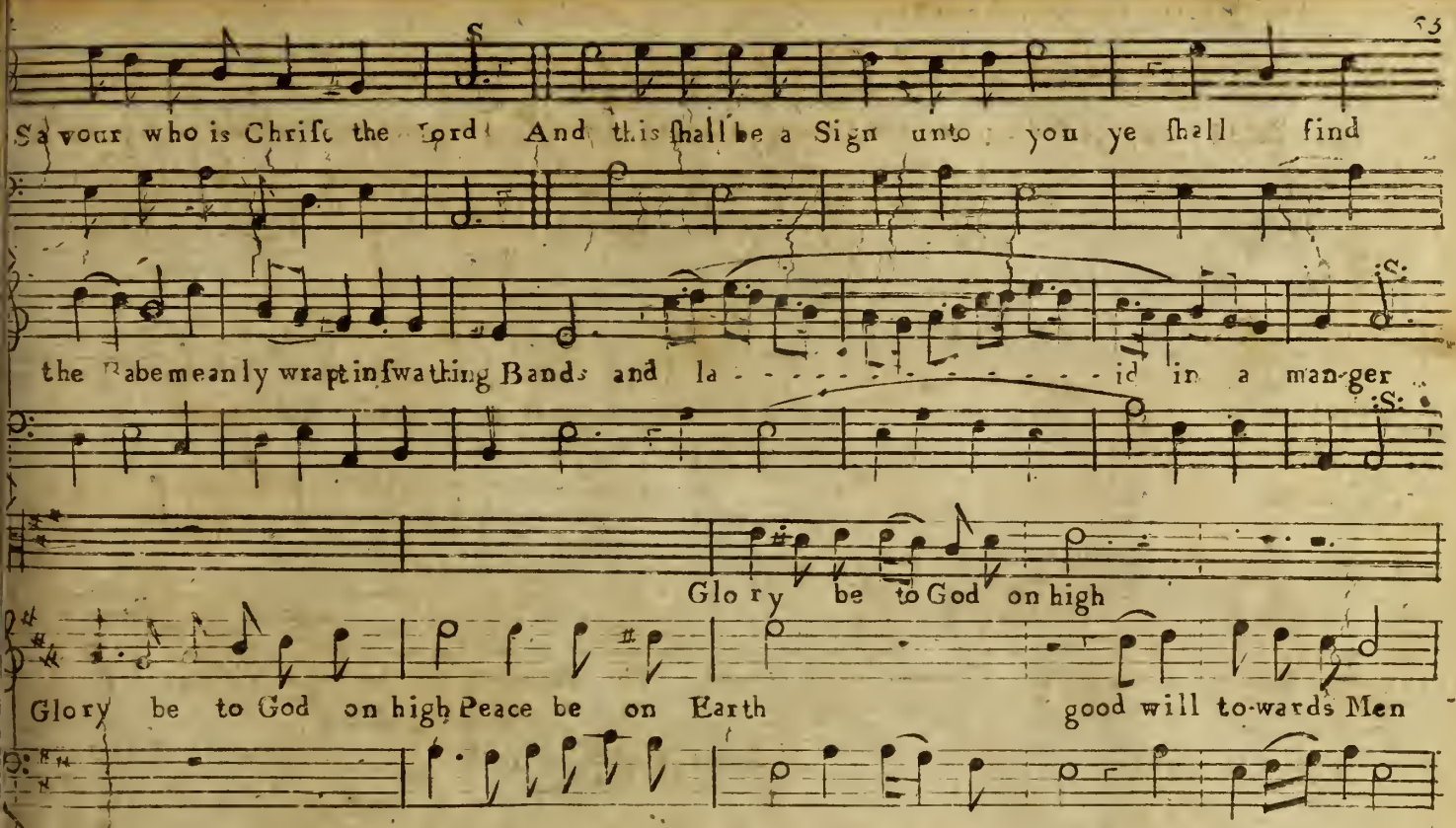
Saviour who is Christ the Lord And this shall be a Sign unto you ye shall find
the Babe meanly wrapt in swathing Bands and la - - - - - - - - - - - - id in a man-ger
Glo ry be to God on high
Glory be to God on high Peace be on Earth good will to-wards Men

Continued.

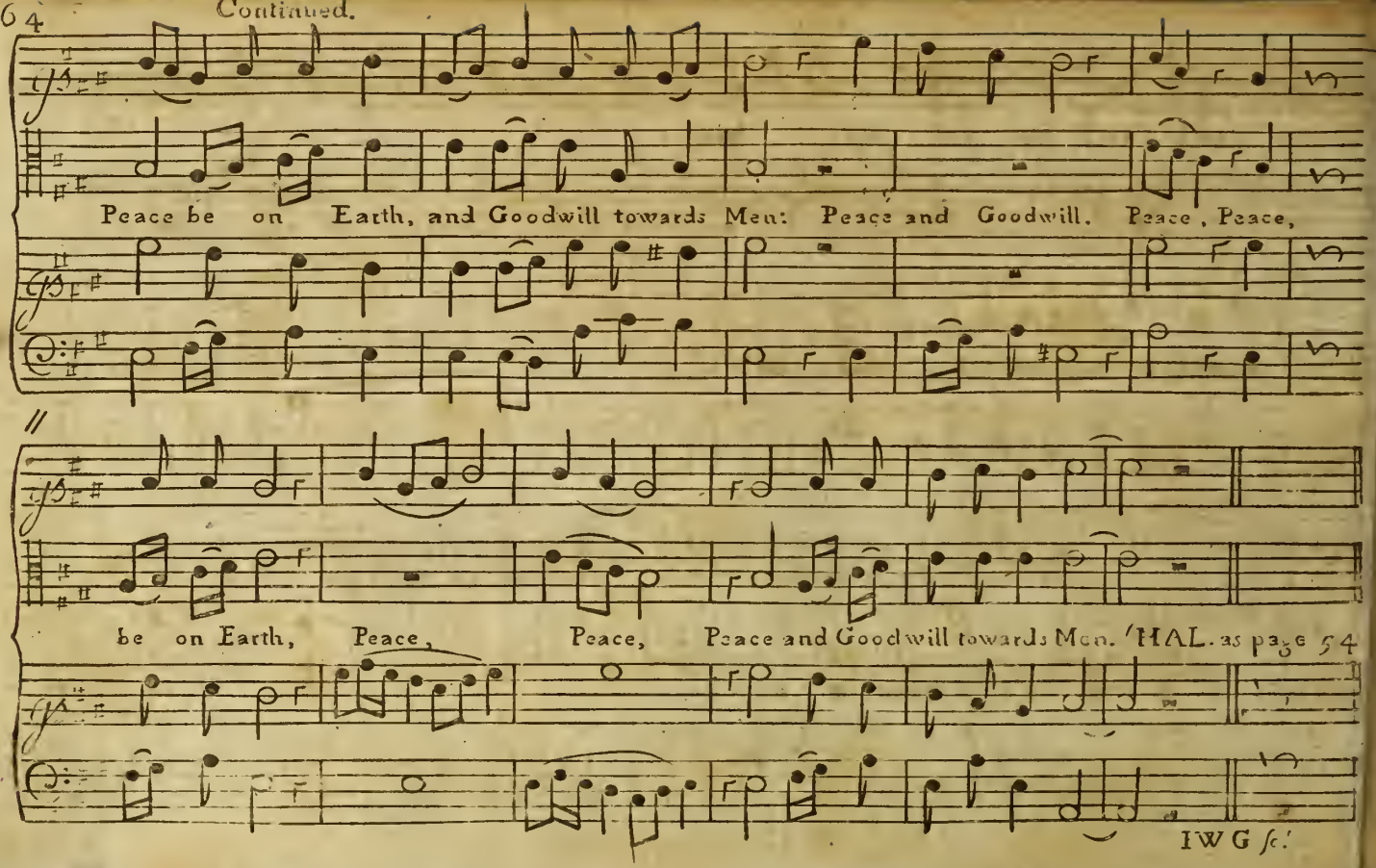
Peace be on Earth, and Goodwill towards Men: Peace and Goodwill. Peace, Peace,
be on Earth, Peace, Peace, Peace and Goodwill towards Men. HAL. as page 54
IWG sc.

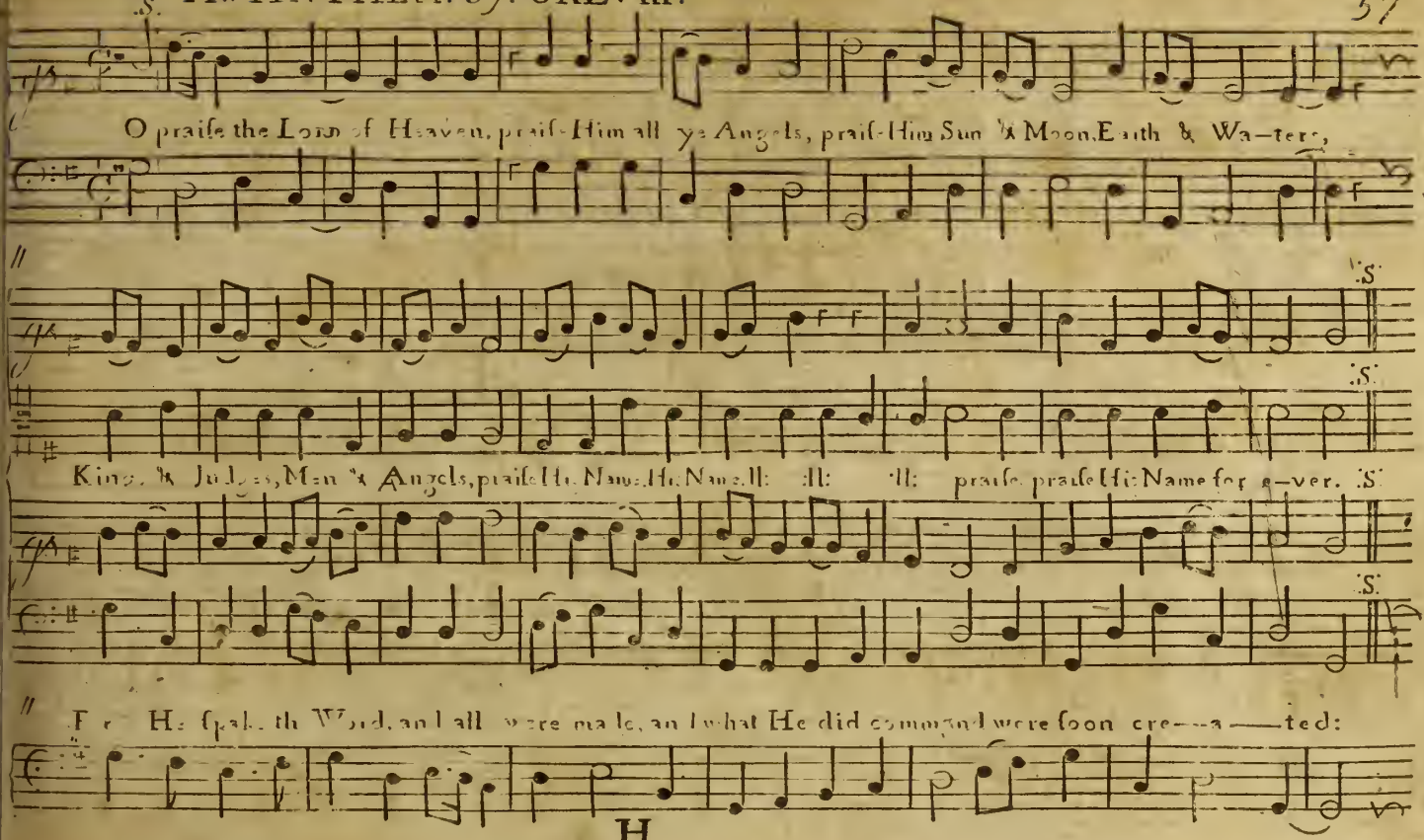
O praise the Lord of Heaven, praise Him all ye Angels, praise Him Sun & Moon, Earth & Wa–ters,
Kings & Judges, Man & Angels, praise His Name, His Name, :||: :||: :||: praise, praise His Name for e–ver. :S
For He spake the Word, and all were made, and what He did command were soon cre–a–ted:

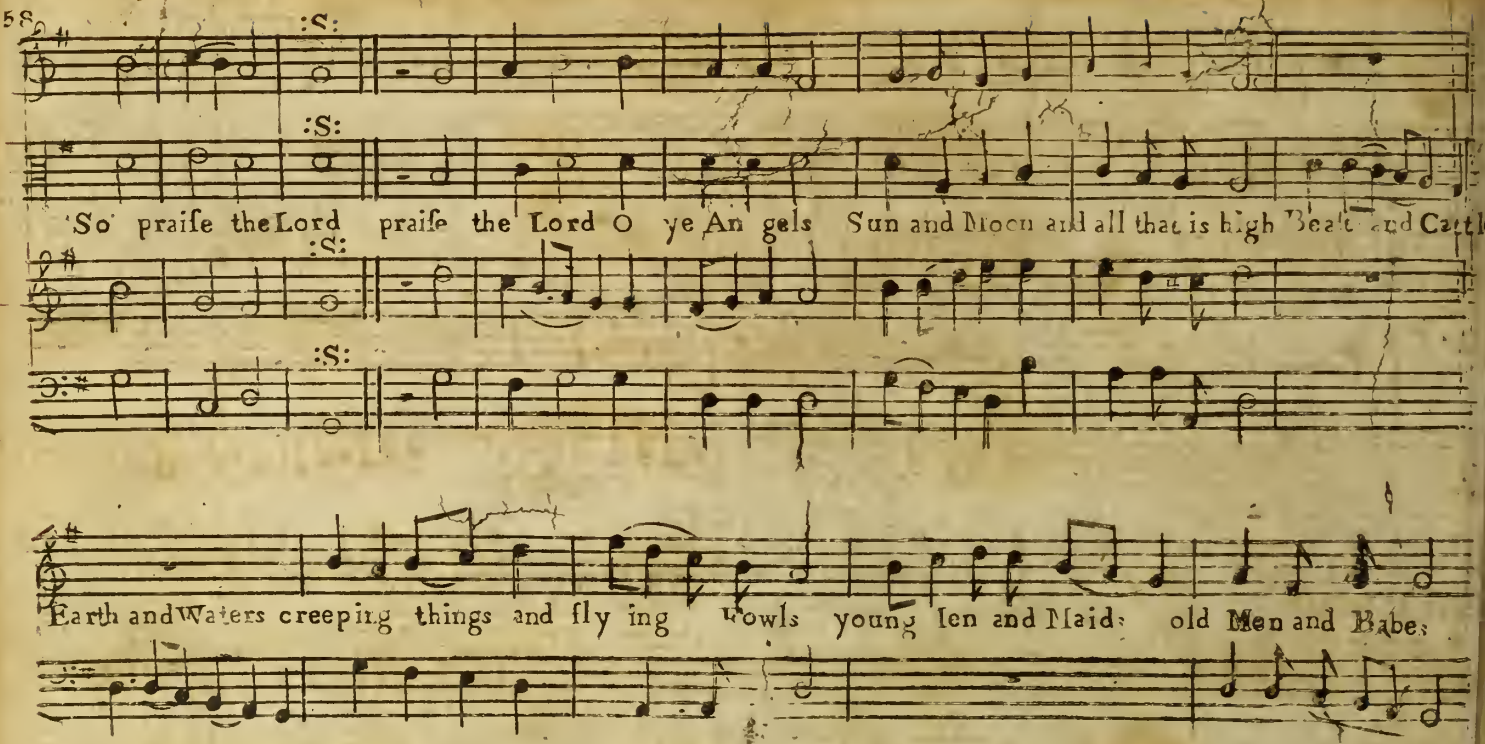
:S:
:S:
So praise the Lord praise the Lord O ye An gels Sun and Moon and all that is high Beast and Cattle
:S:
:S:
Earth and Waters creeping things and fly ing Fowls young Men and Maids old Men and Babes

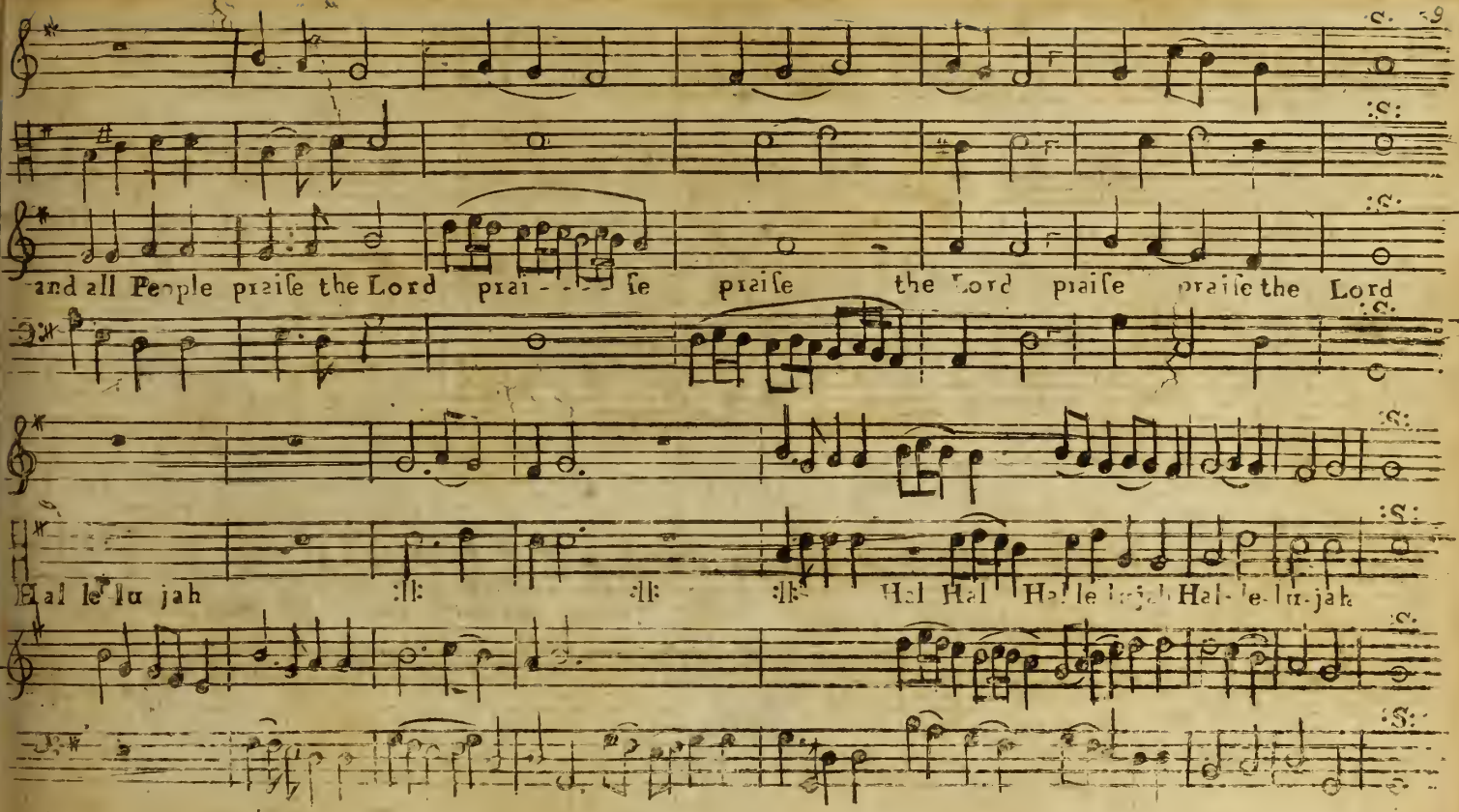
and all People praiſe the Lord prai - - - ſe praiſe the Lord praiſe praiſe the Lord
Hal le lu jah :||: :||: :||: Hal Hal Hal le lu jah Hal-le-lu-jah

An ANTHEM ... CXLVII.

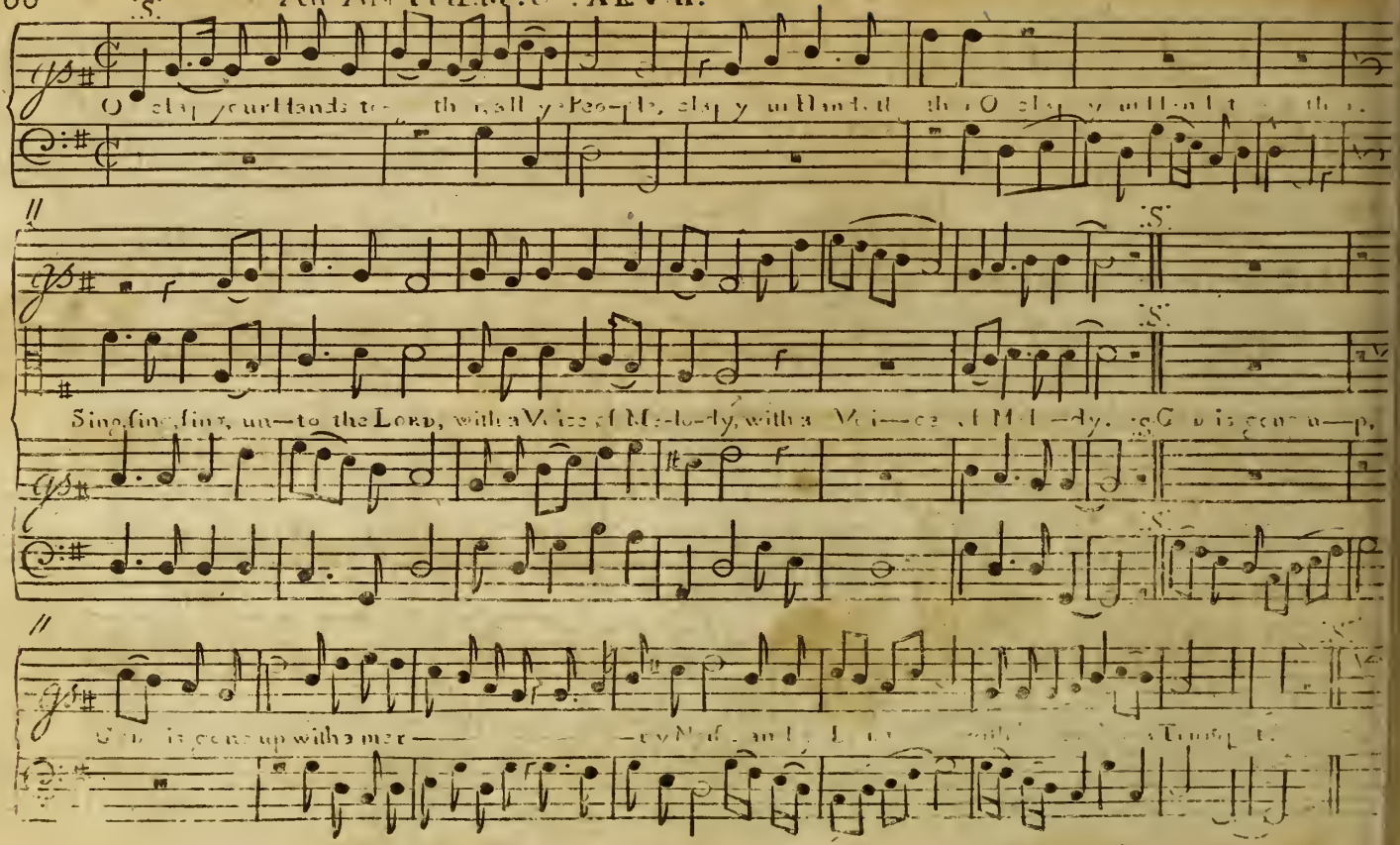

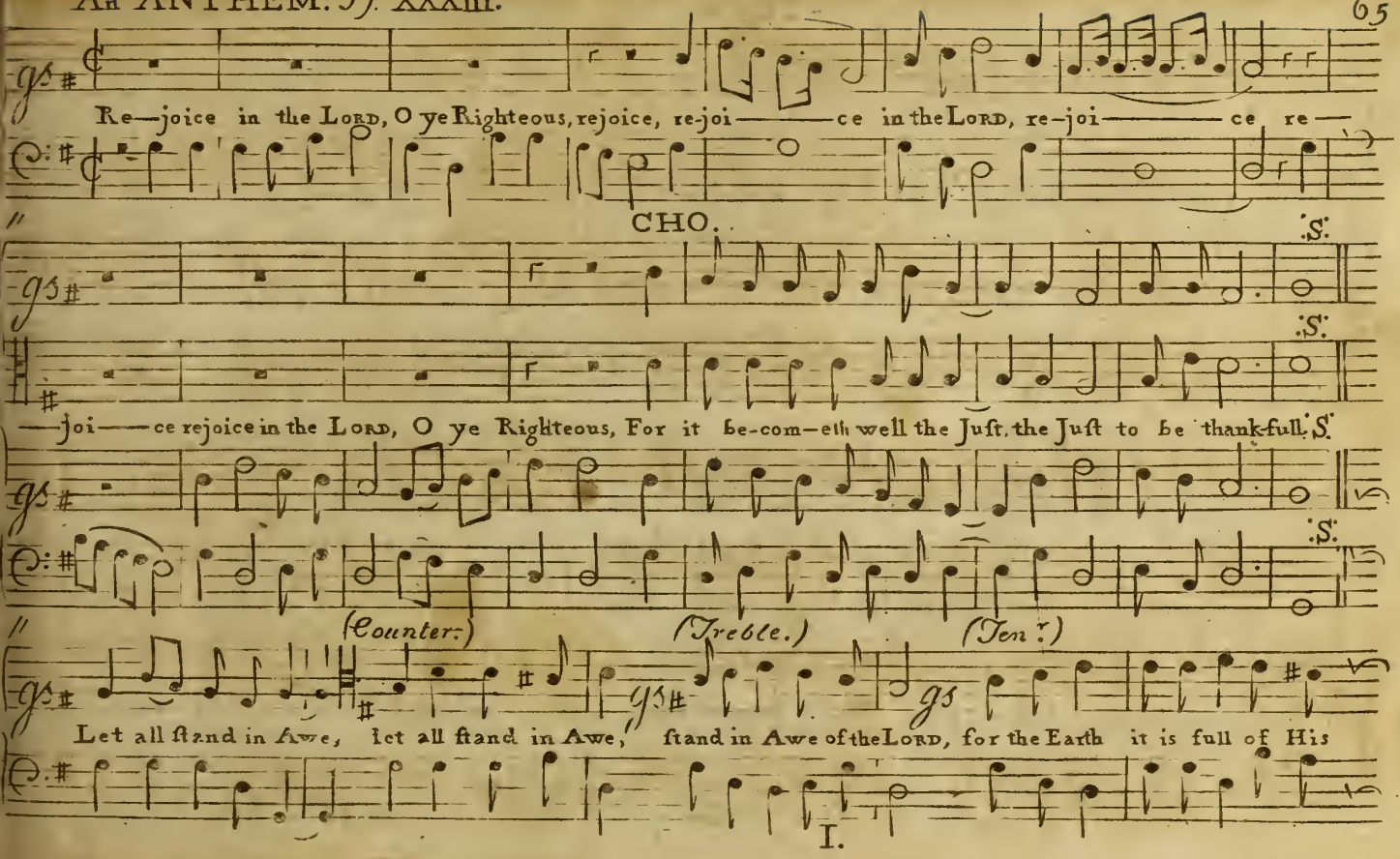
Re—joice in the Lord, O ye Righteous, rejoice, re-joi——ce in the Lord, re-joi——ce re—
CHO.
S.
S.
—joi——ce rejoice in the Lord, O ye Righteous, For it be-com—eth well the Just, the Just to be thank-full.
S.
S.
(Counter.)
(Treble.)
(Ten.)
Let all stand in Awe, let all stand in Awe, stand in Awe of the Lord, for the Earth it is full of His

66 Continued. CHO.

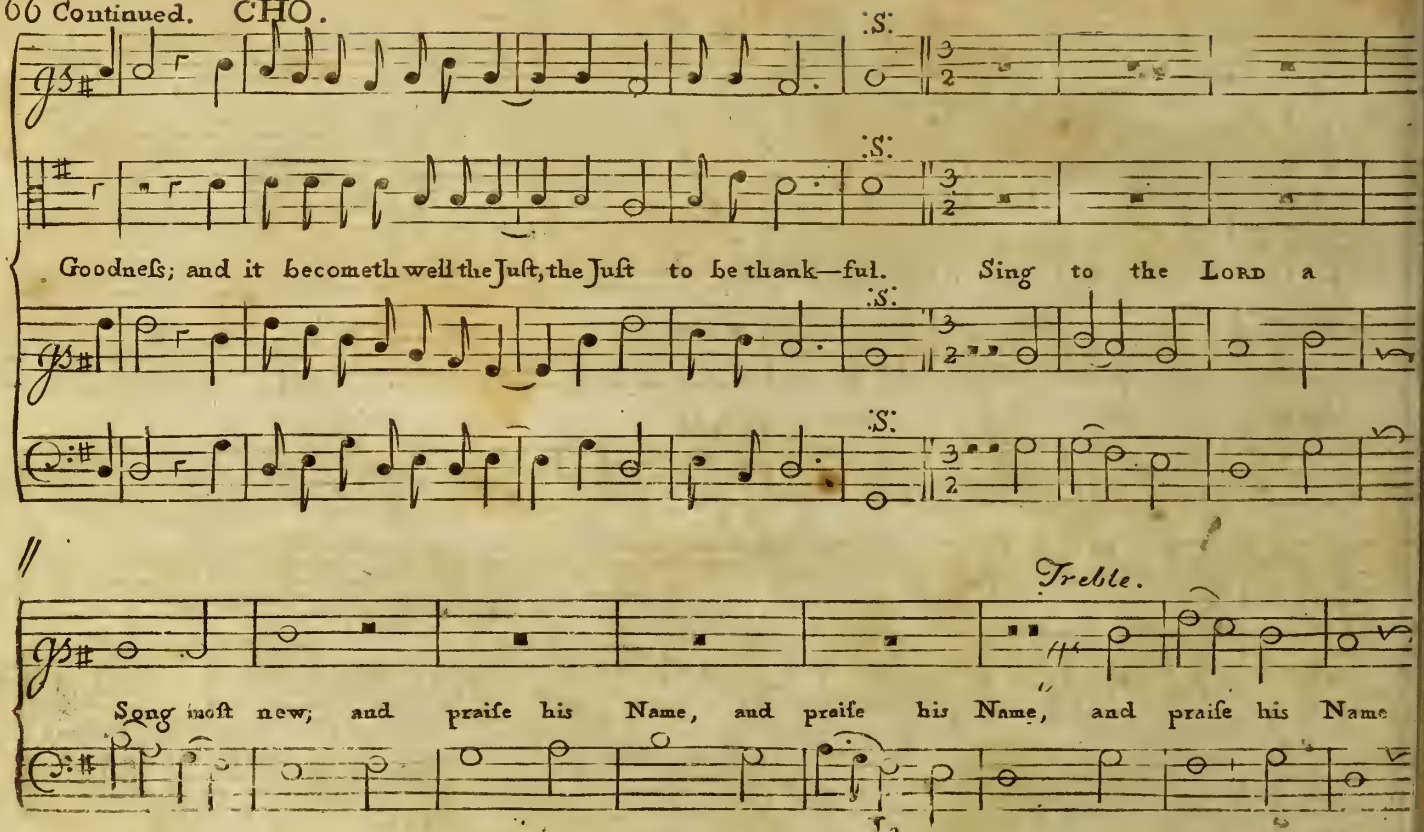

Continued :S: CHO.

:S:

:S:

with a good Courage. :S: Re—joice in the Lord, O ye Righ—teous, and praise Him with ye Lute & ye Harp:

:S:

CHO. :S: HAL.

:S:

For it becometh well ye Just, the Just to be thankful. :S: Hal. :ll: :ll: :ll: Hal—le—lu—jah.

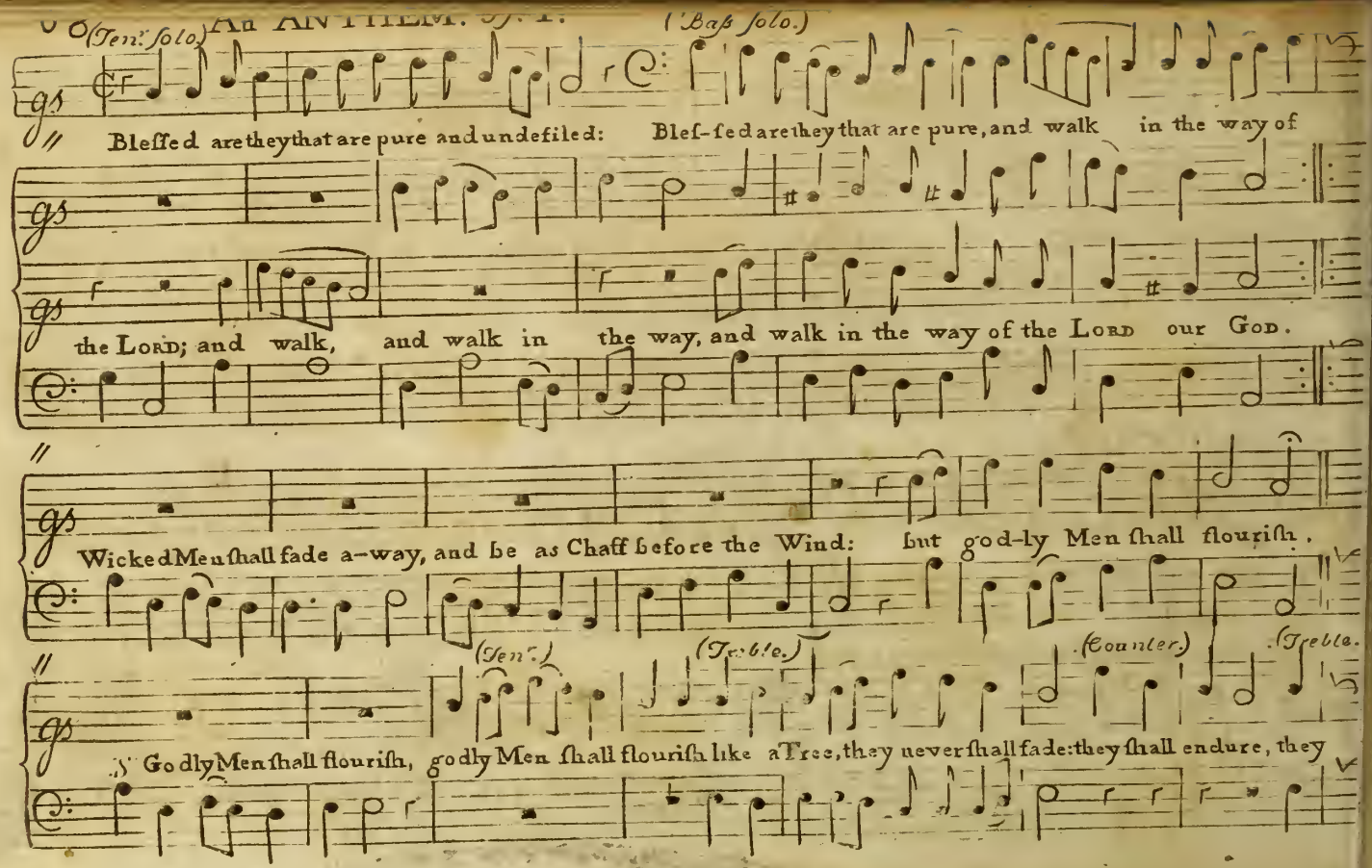
(Ten. solo.) An ANTHEM. (Bas solo.)
Bleſſed are they that are pure and undefiled: Bleſſed are they that are pure, and walk in the way of
the Lord; and walk, and walk in the way, and walk in the way of the Lord our God.
Wicked Men ſhall fade a-way, and be as Chaff before the Wind: but godly Men ſhall flouriſh.
(Ten.) (Treble.) (Counter.) (Treble.
Godly Men ſhall flouriſh, godly Men ſhall flouriſh like a Tree, they never ſhall fade: they ſhall endure, they

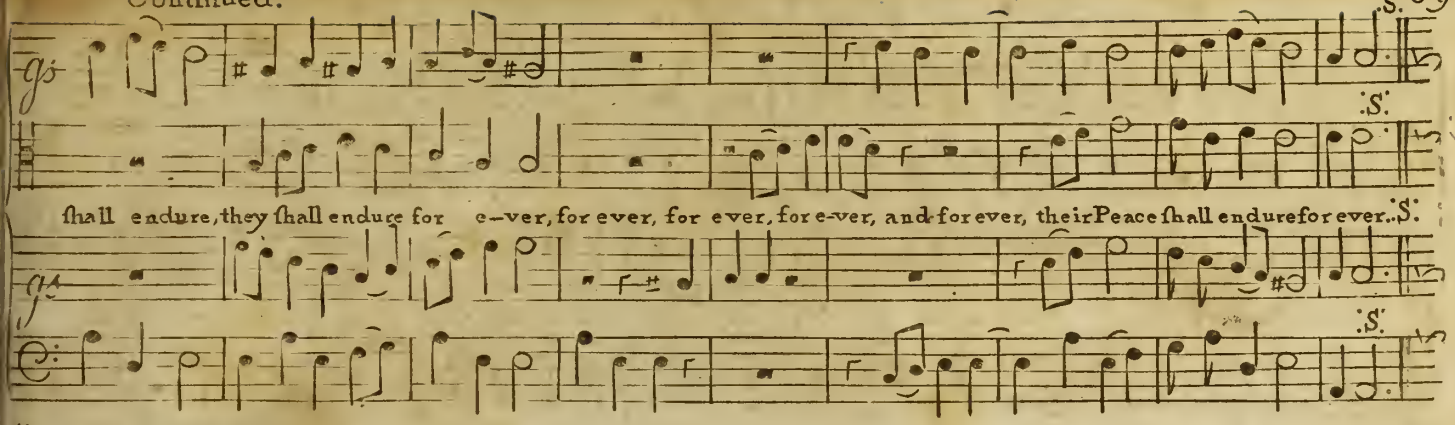
S.
shall endure, they shall endure for e-ver, for ever, for ever, for e-ver, and for ever, their Peace shall endure for ever. S.
S.

CHO.

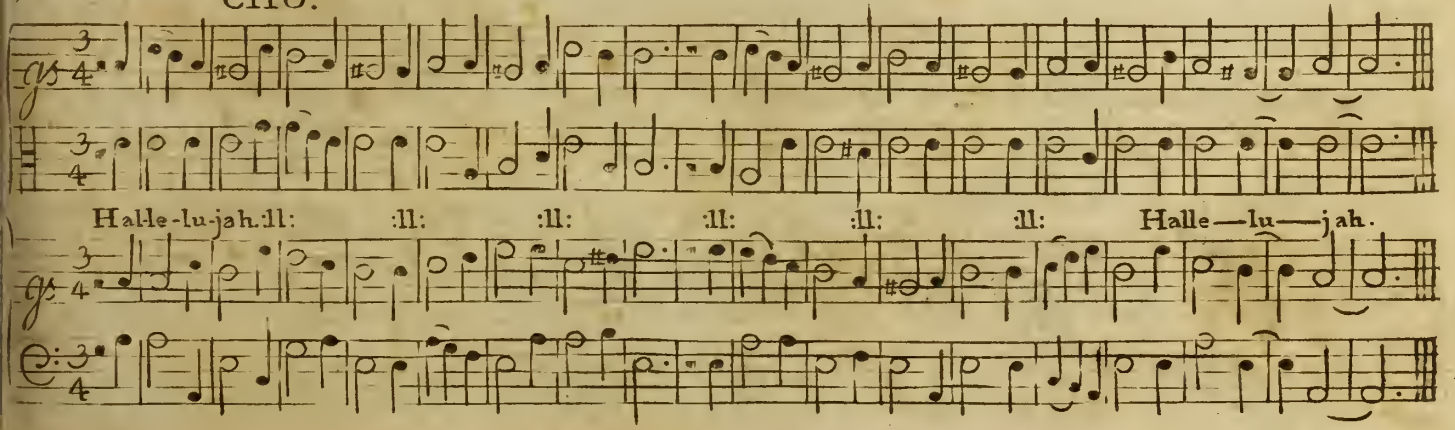
Halle-lu-jah. :ll: :ll: :ll: :ll: :ll: :ll: Halle—lu—jah.

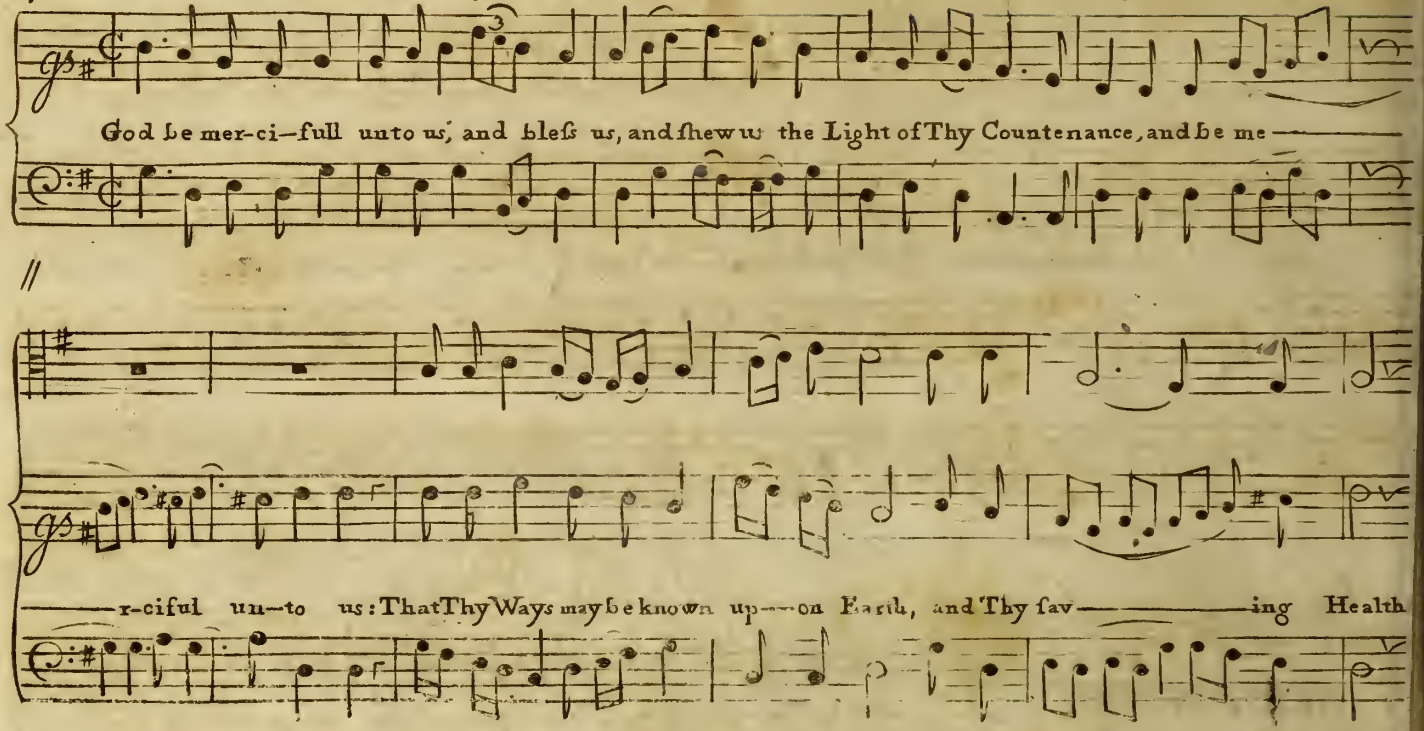
God be mer-ci—full unto us, and bless us, and shew us the Light of Thy Countenance, and be me——
——r-ciful un—to us: That Thy Ways may be known up——on Earth, and Thy sav——ing Health

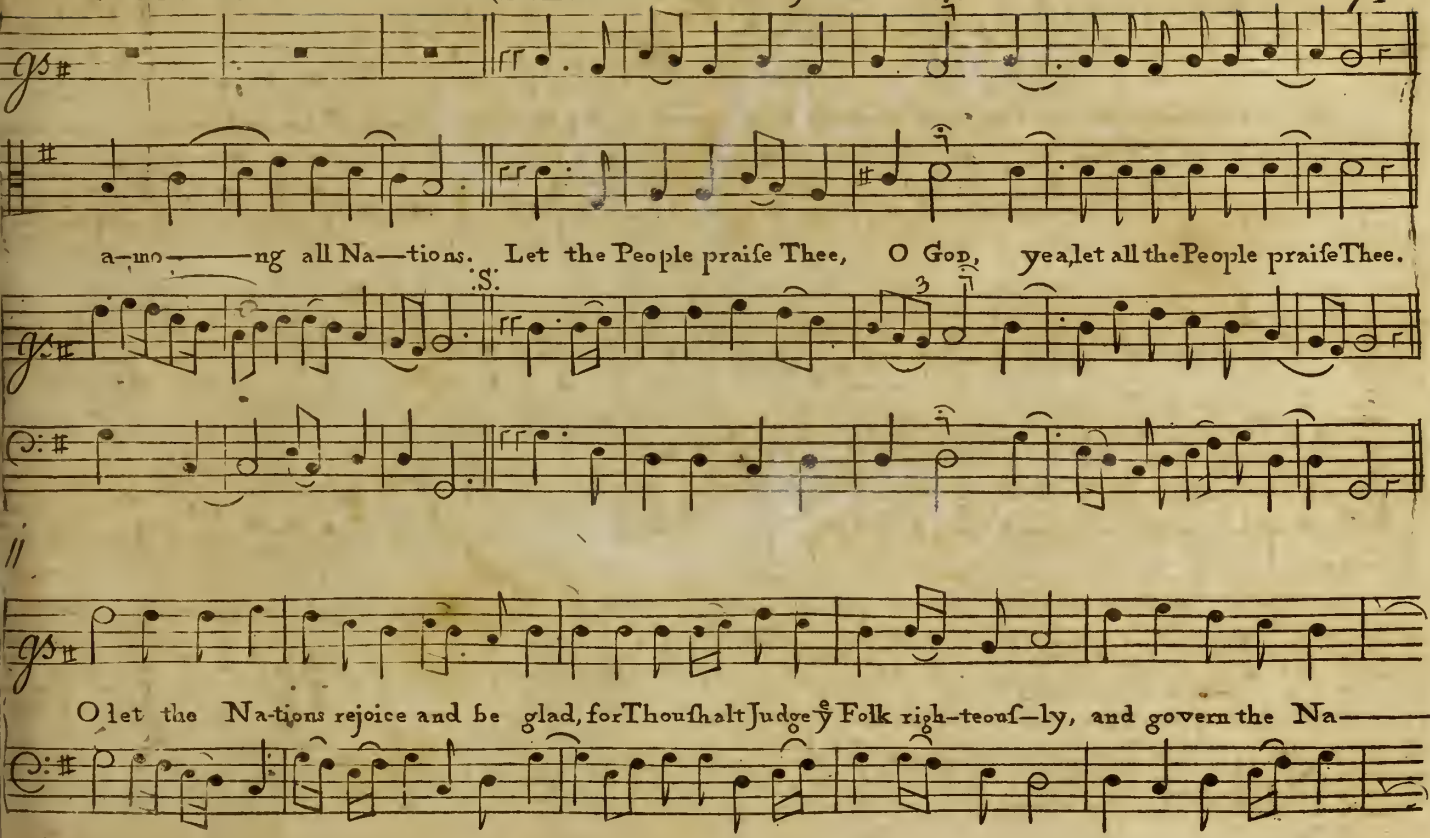
a—mo———ng all Na—tions. Let the People praise Thee, O God, yea, let all the People praise Thee.
:S:
O let the Na-tions rejoice and be glad, for Thou shalt Judge ye Folk righ—teous—ly, and govern the Na———

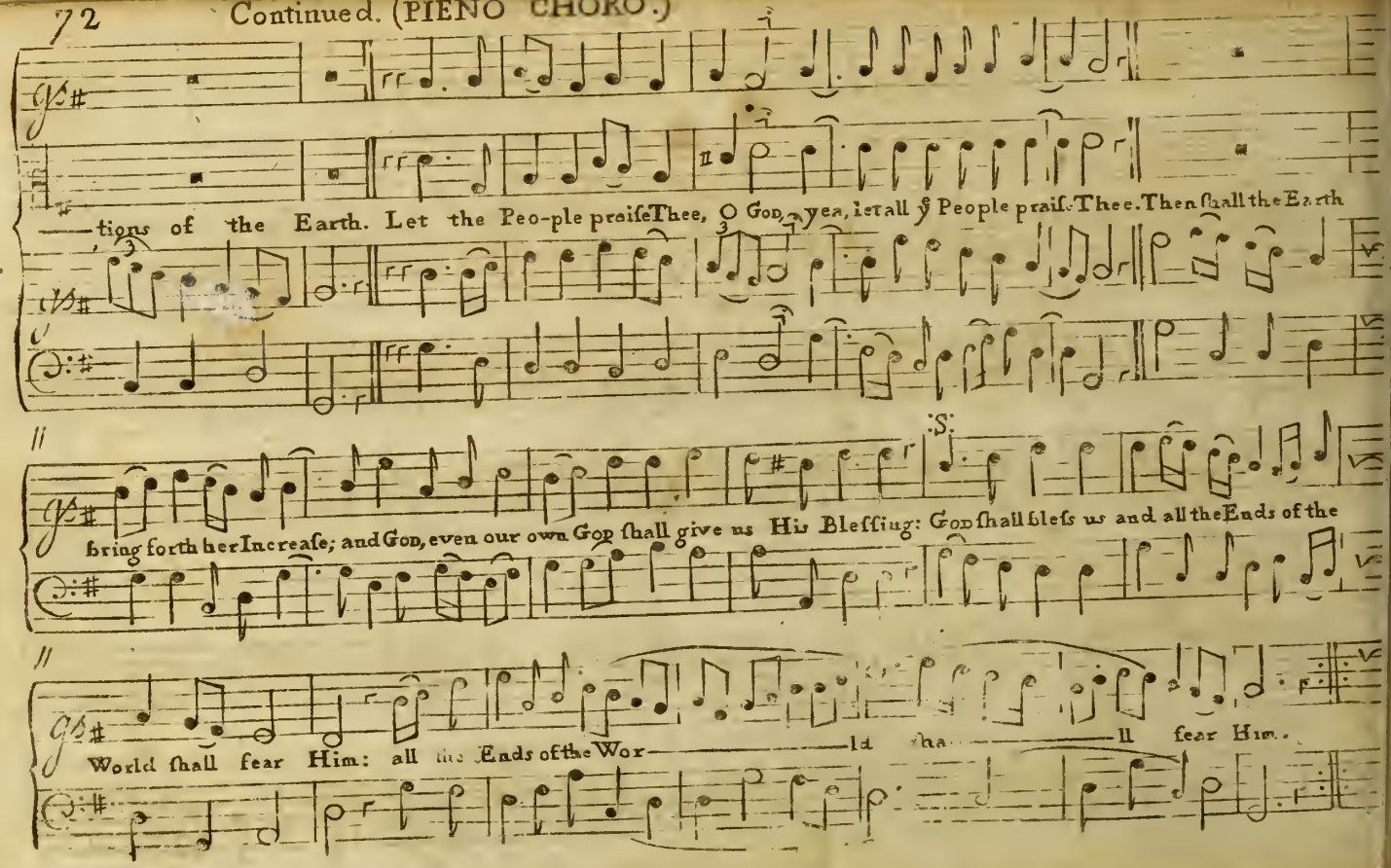
—tions of the Earth. Let the Peo-ple praiseThee, O God, yea, let all ye People praise Thee. Then shall the Earth
bring forth her Increase; and God, even our own God shall give us His Blessing: God shall bless us and all the Ends of the
World shall fear Him: all the Ends of the Wor— ld sha— ll fear Him.

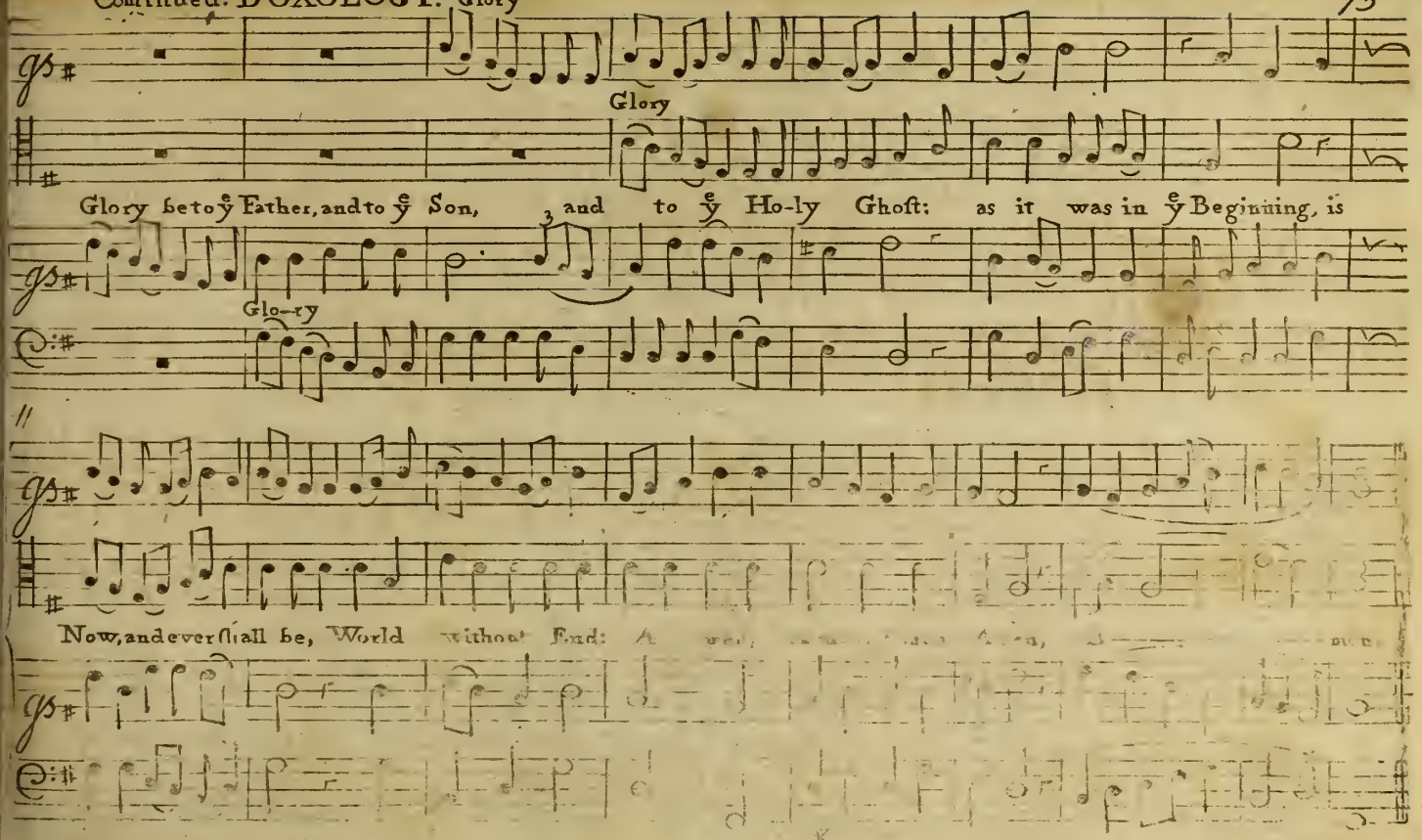
Glory
Glory
Glory be to ye Father, and to ye Son, and to ye Ho-ly Ghost: as it was in ye Beginning, is
Glo-ry
Now, and ever shall be, World without End: A

O praise ye LORD, O prai—se ye LORD, O my Soul; O LOR—D my GOD, Thou art become exceeding

glo-ri- ous! Thou art cloathed, Thou art cloa——th-ed with Ma-jes-ty & Honour. S.

CHO. 1st.

Thou deck'd art with Light, as it were with a Garment, thou Deck'd art wth light as it were with a Garme... spread—

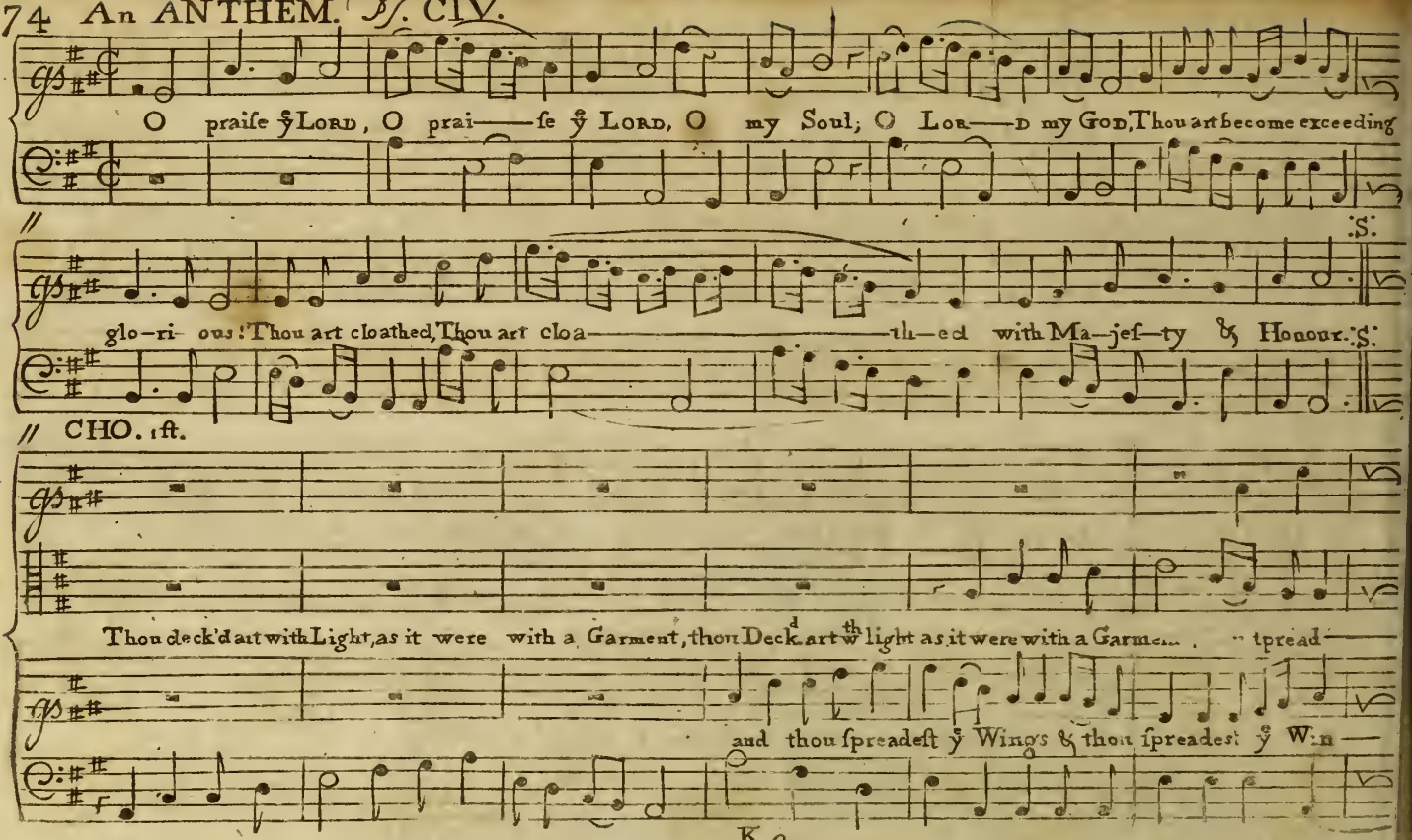

and thou spreadest ye Wings & thou spreadest ye Win—

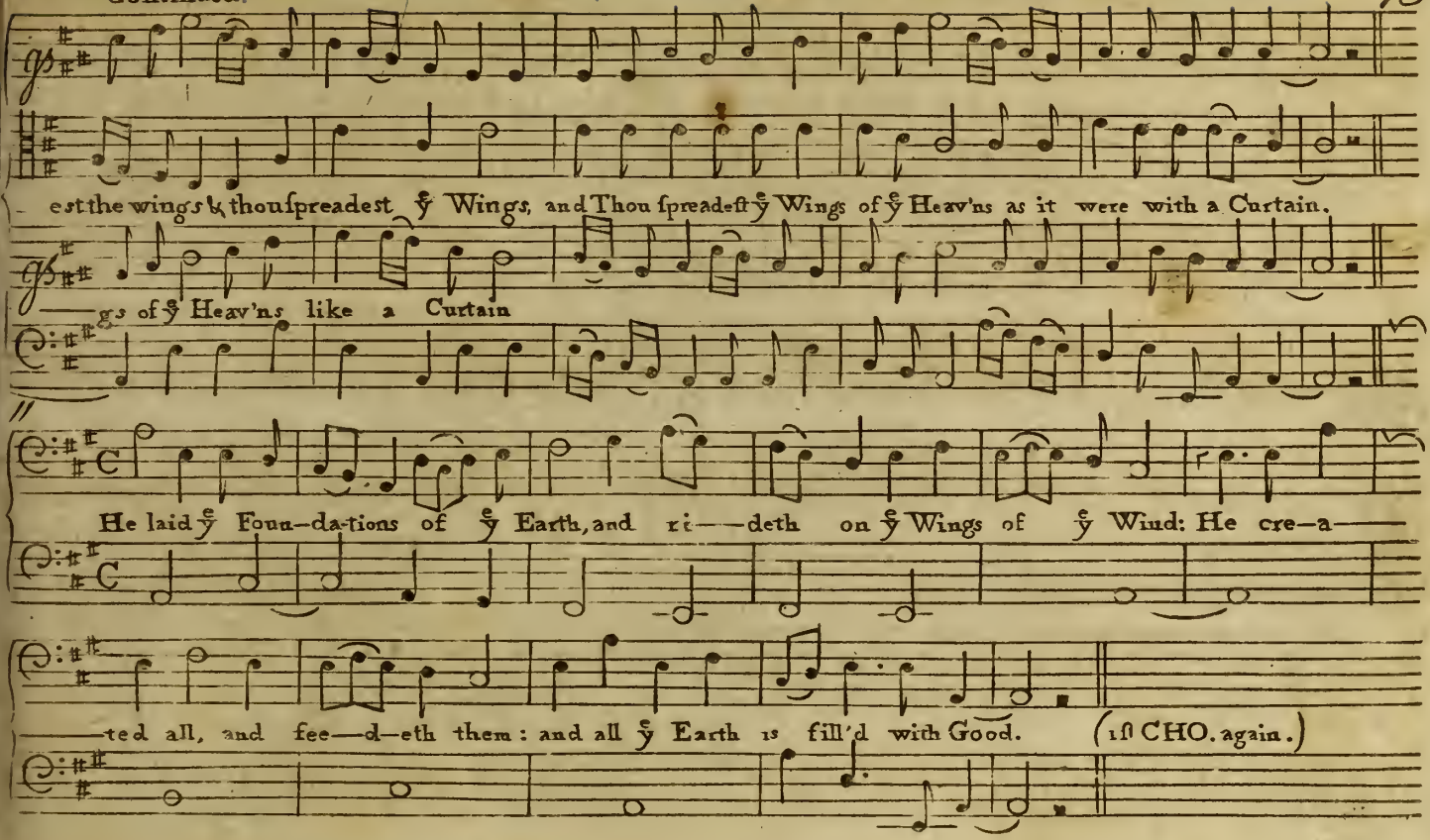
est the wings & thou spreadest ye Wings, and Thou spreadest ye Wings of ye Heav'ns as it were with a Curtain.
gs of ye Heav'ns like a Curtain
He laid ye Foun-da-tions of ye Earth, and ri--deth on ye Wings of ye Wind: He cre-a--
--ted all, and fee--d-eth them: and all ye Earth is fill'd with Good. (1st CHO. again.)

Continued.

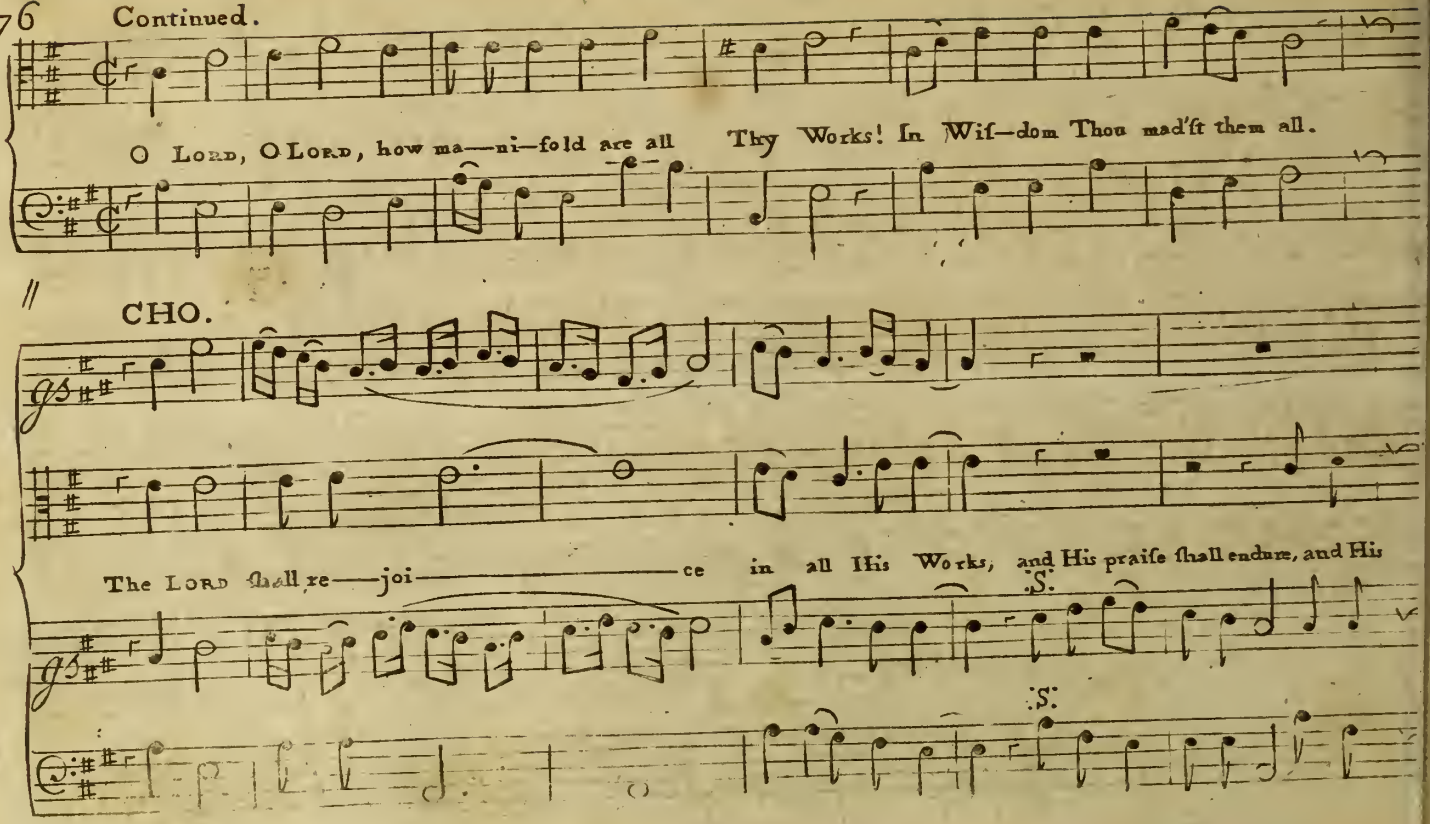
O Lord, O Lord, how ma—ni—fold are all Thy Works! In Wif—dom Thou mad'ft them all.
CHO.
The Lord ſhall re—joi—ce in all His Works, and His praiſe ſhall endure, and His
S.
S.

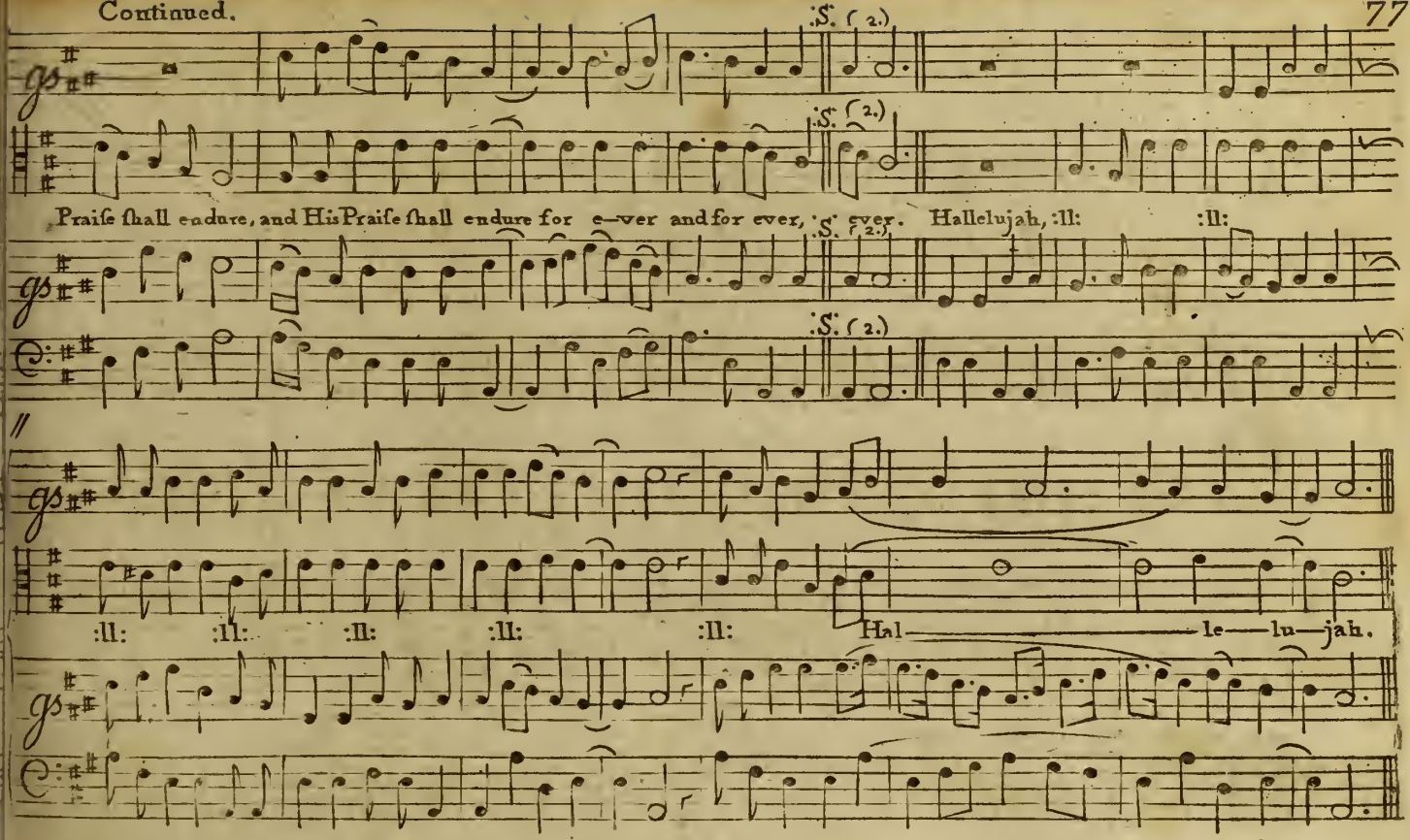
:S. (2.)
Praise shall endure, and His Praise shall endure for e—ver and for ever, ever. Hallelujah, :ll: :ll:
:ll: :ll: :ll: :ll: :ll: Hal—le—lu—jah.

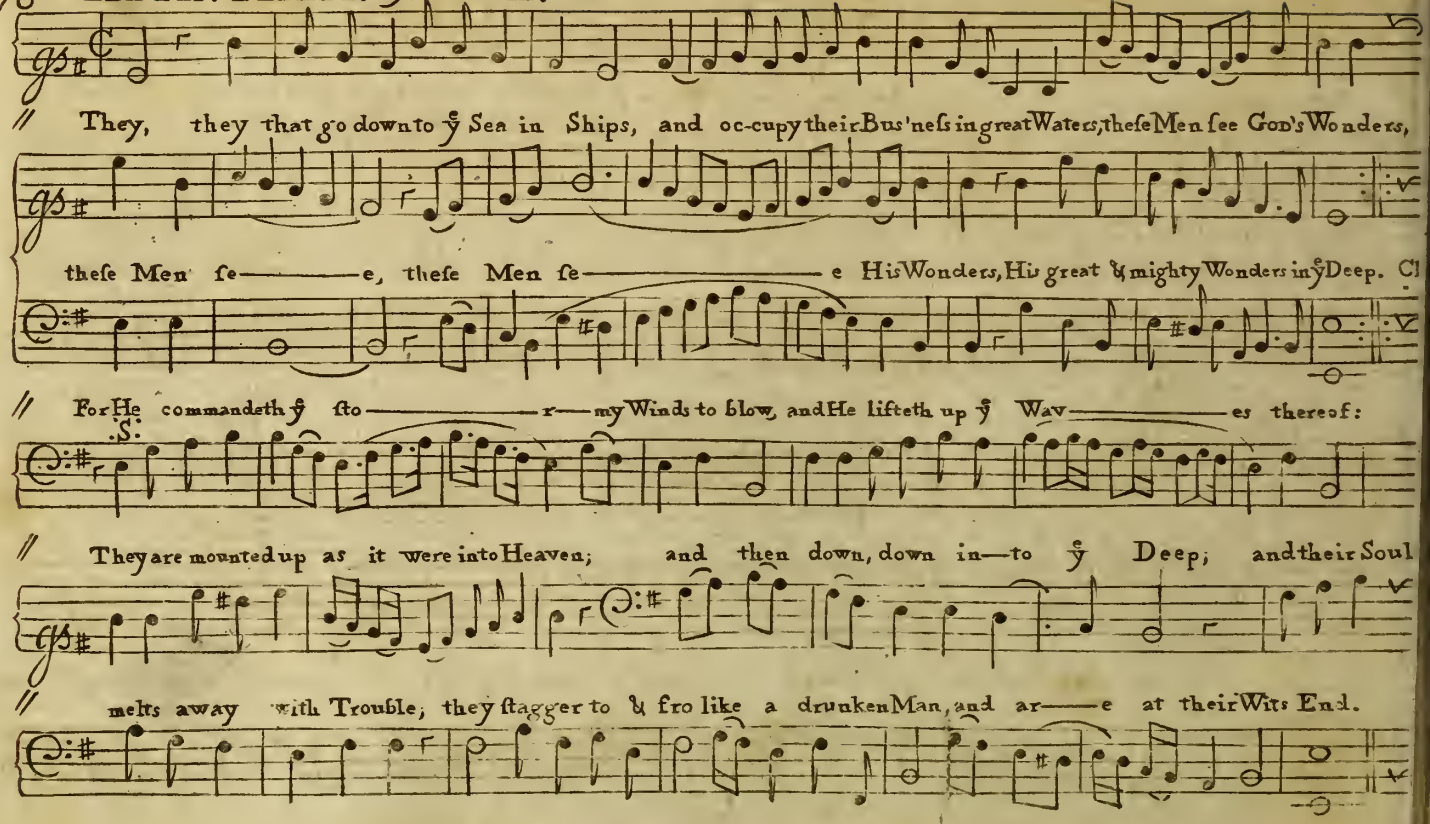
They, they that go down to ỹ Sea in Ships, and occupy their Business in great Waters; these Men see God's Wonders,
these Men se——e, these Men se——e His Wonders, His great & mighty Wonders in ỹ Deep. Cl
For He commandeth & sto——r——my Winds to blow, and He lifteth up ỹ Wav——es thereof:
They are mounted up as it were into Heaven; and then down, down in——to ỹ Deep; and their Soul
melts away with Trouble, they stagger to & fro like a drunken Man, and ar——e at their Wits End.

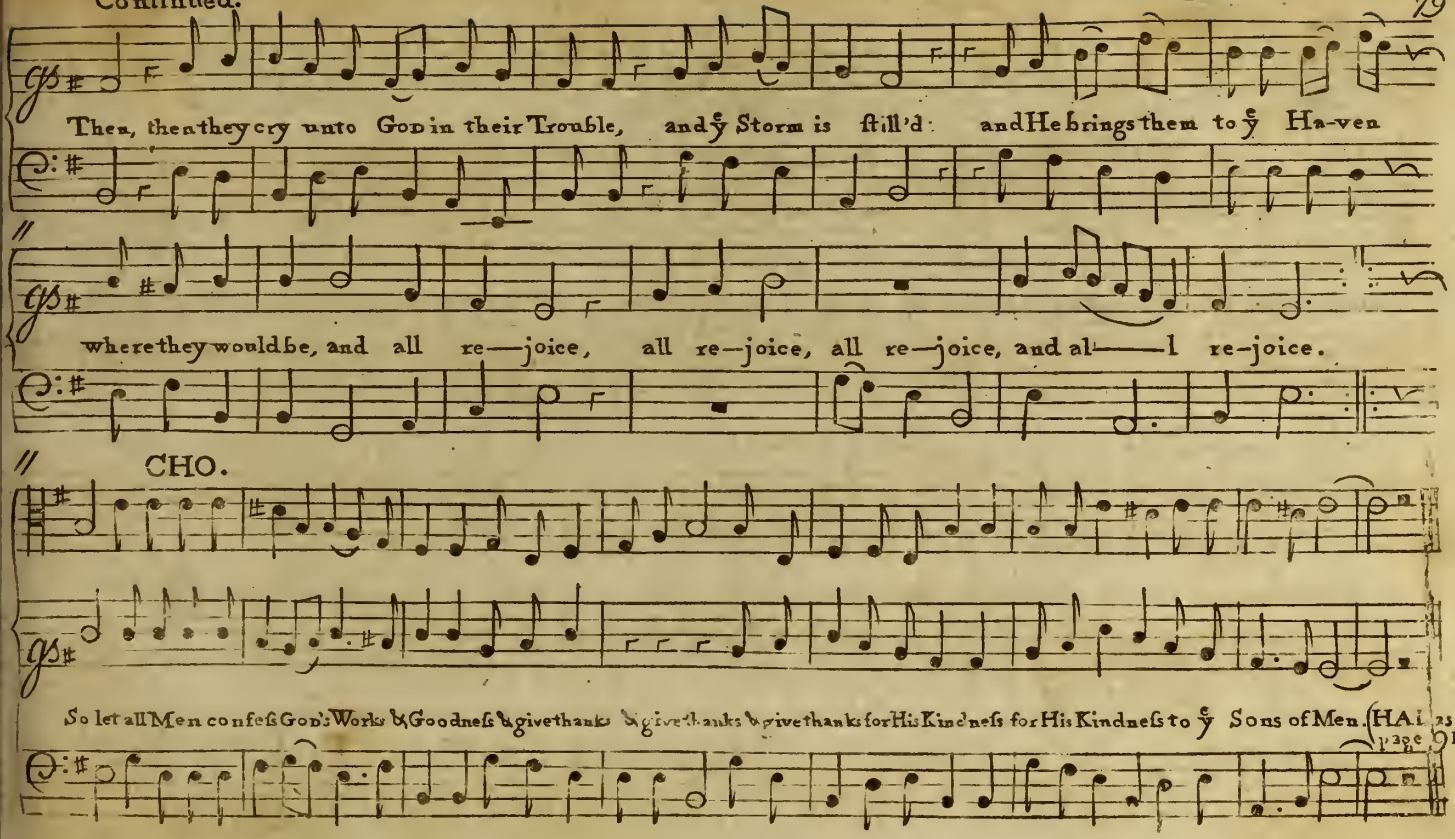
Then, then they cry unto God in their Trouble, and ye Storm is still'd: and He brings them to ye Ha-ven
where they would be, and all re—joice, all re—joice, all re—joice, and al——l re-joice.
CHO.
So let all Men confess God's Works & Goodness & give thanks & give thanks & give thanks for His Kindness for His Kindness to ye Sons of Men. (HAL 23 page 91.)

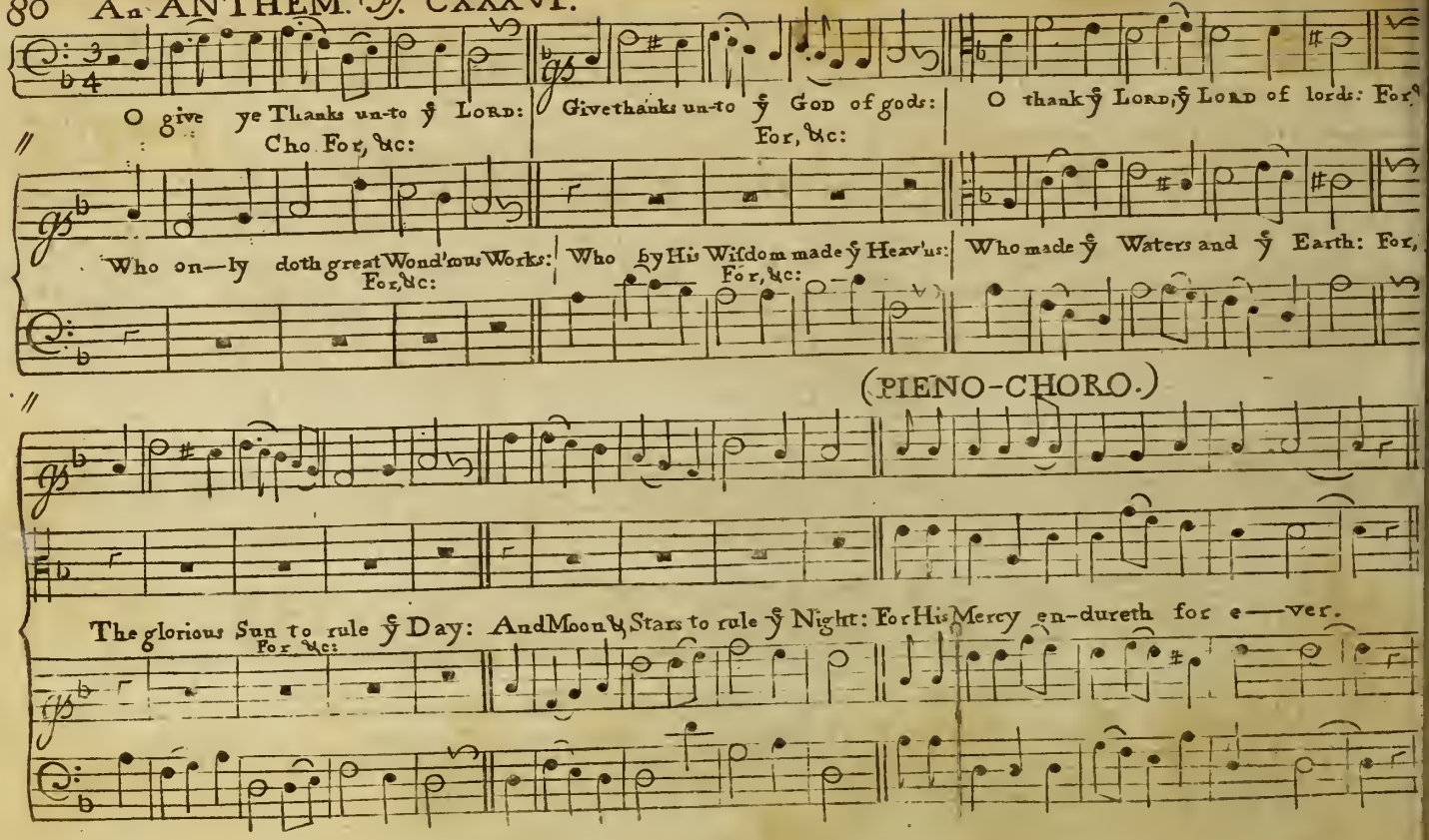
O give ye Thanks un-to ỹ Lord: Cho For, &c:
Give thanks un-to ỹ God of gods: For, &c:
O thank ỹ Lord, ỹ Lord of lords: For,
Who on—ly doth great Wond'rous Works: For, &c:
Who by His Wisdom made ỹ Heav'us: For, &c:
Who made ỹ Waters and ỹ Earth: For,
(PIENO-CHORO.)
The glorious Sun to rule ỹ Day: For, &c:
And Moon & Stars to rule ỹ Night: For His Mercy en-dureth for e—ver.

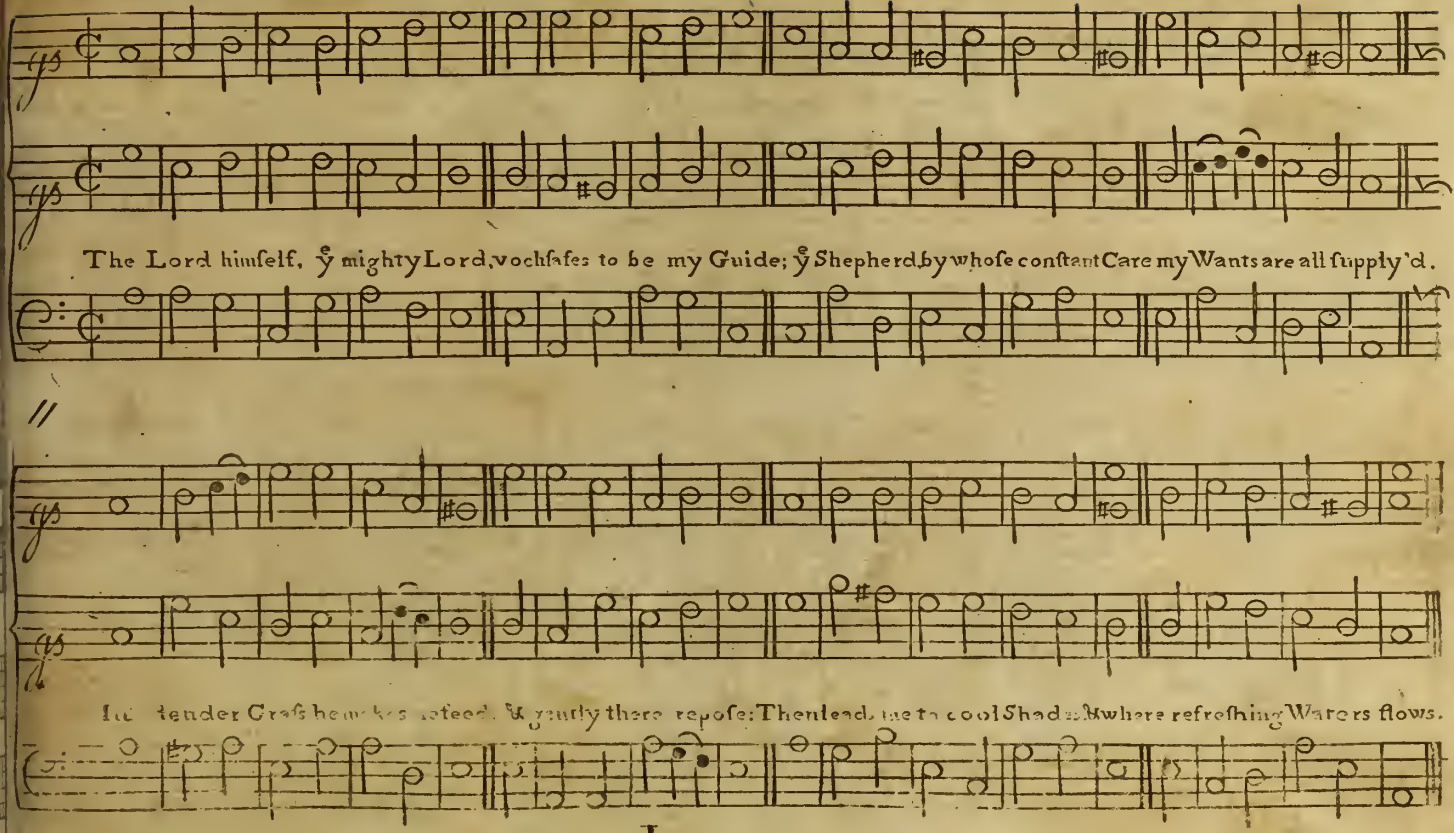
The Lord himſelf, ỹ mighty Lord, vochſafes to be my Guide; ỹ Shepherd, by whoſe conſtant Care my Wants are all ſupply'd.
In tender Graſs he makes me feed, & gently there repoſe: Then leads me to cool Shades, where refreshing Waters flows.

I will ma nify Thee, my God, and King; and I will praise Thy Name for ever & for e—ver.

E—ve—ry Day will I give Thanks, every Day will I give Thanks, & praise Thy Name, & praise Thy Name

And praise Thy Name, & prai— —se Thy Name, & prai— —se Thy Name, for

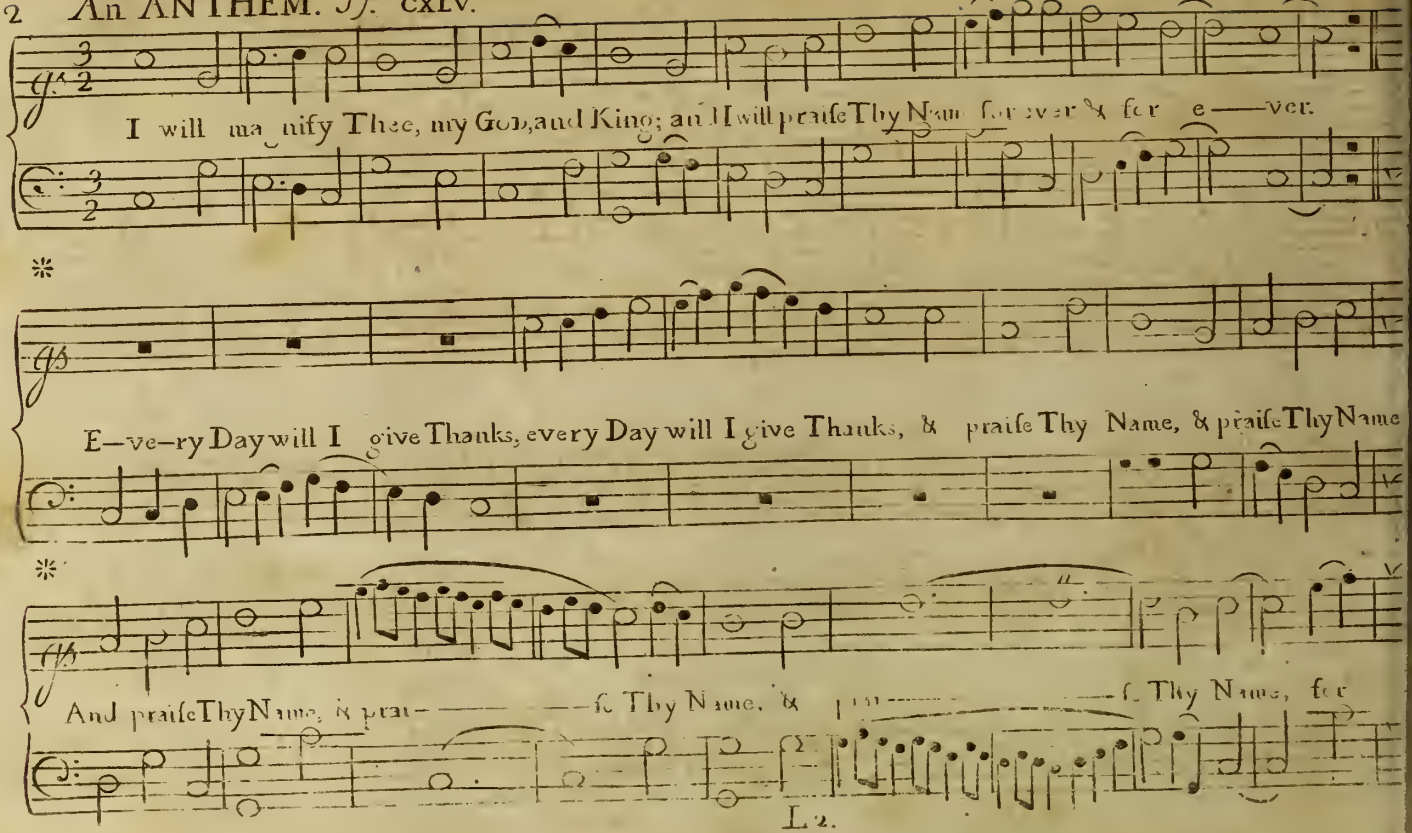

Continued.

ever & for ever. Great is the Lord, great is the Lord, & marvellous; worthy to be praised,

worthy to be praised; & there is no End of His Greatness; there is no End, there is no End,

And there is no End, no End of His Greatness. Hal :ll: :ll: :ll: :ll: :ll: :ll:

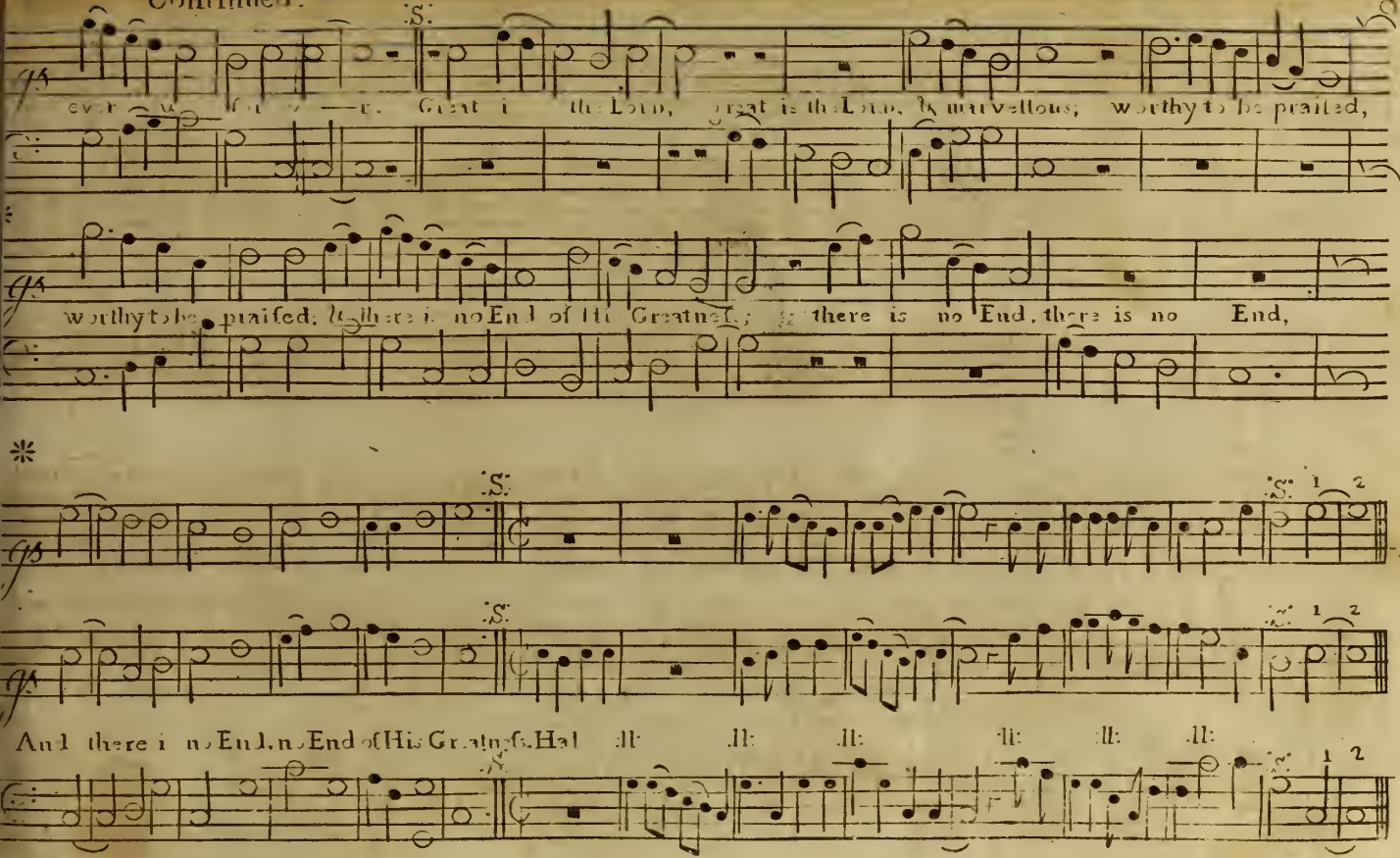

Ixworth. Pſ. 48th.

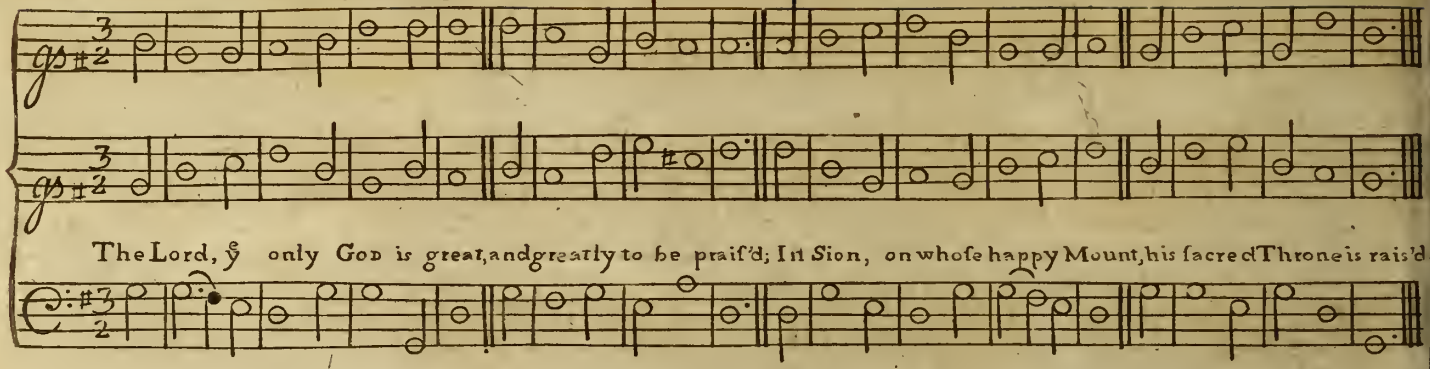

Chelmſford. Pſ. 54th.

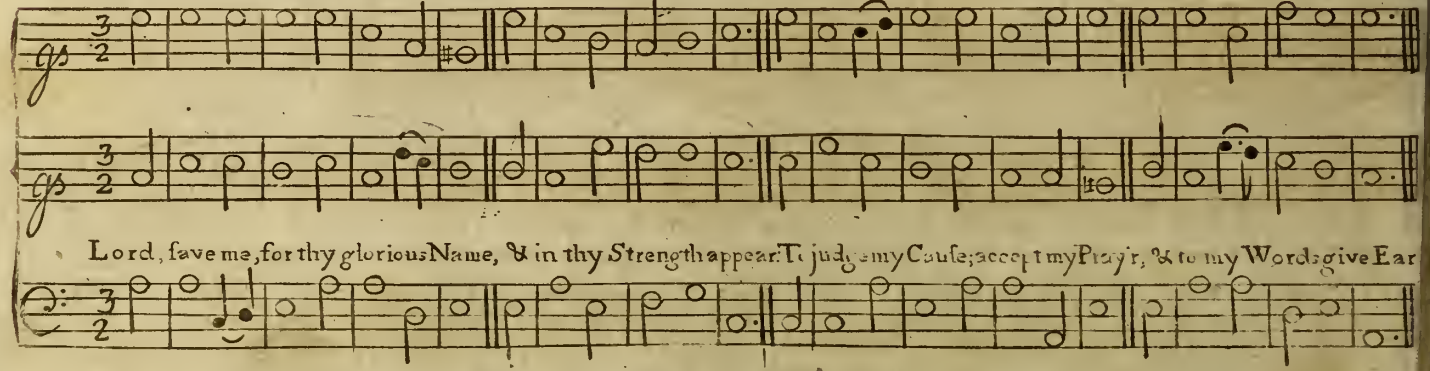

Killingworth. Pf. 4th

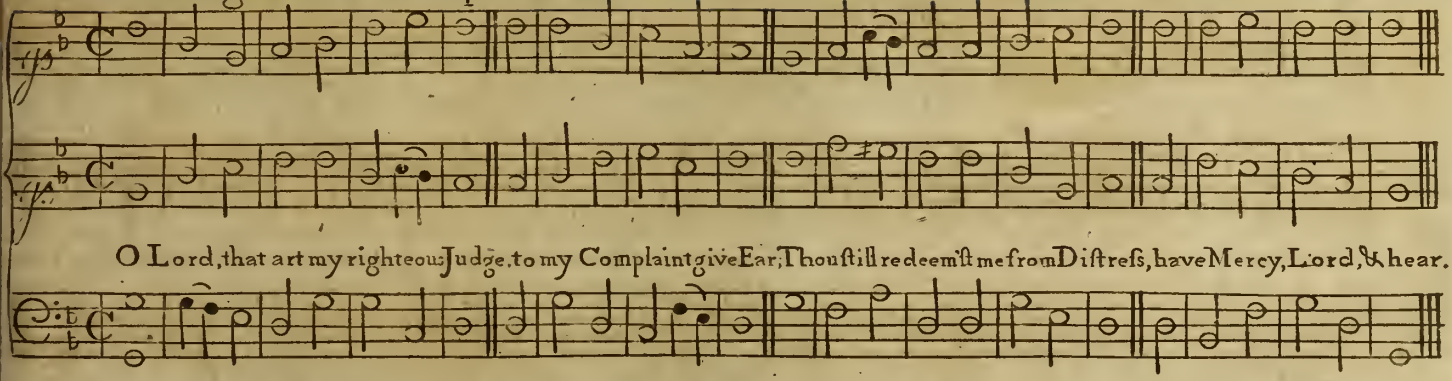

Wellingbrough. Pf. 6th

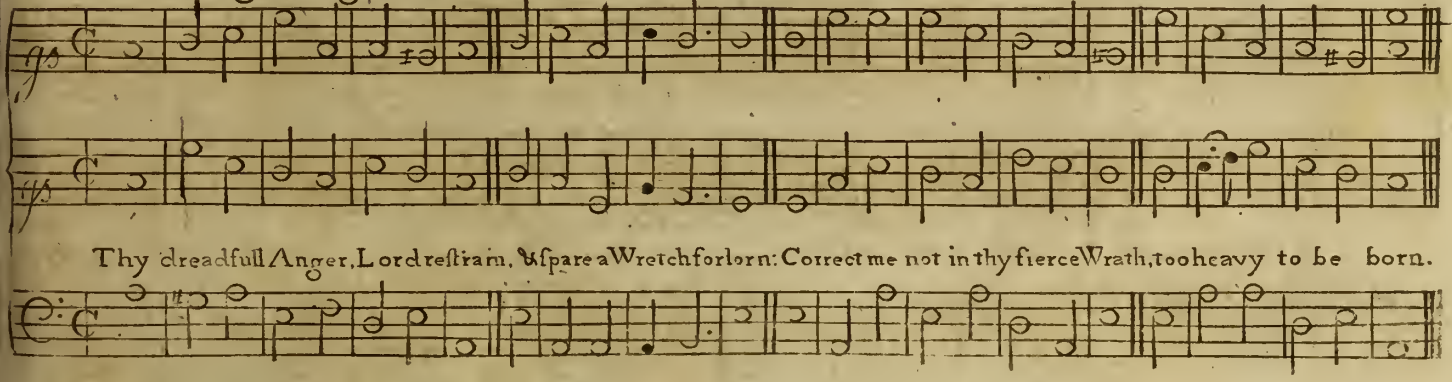

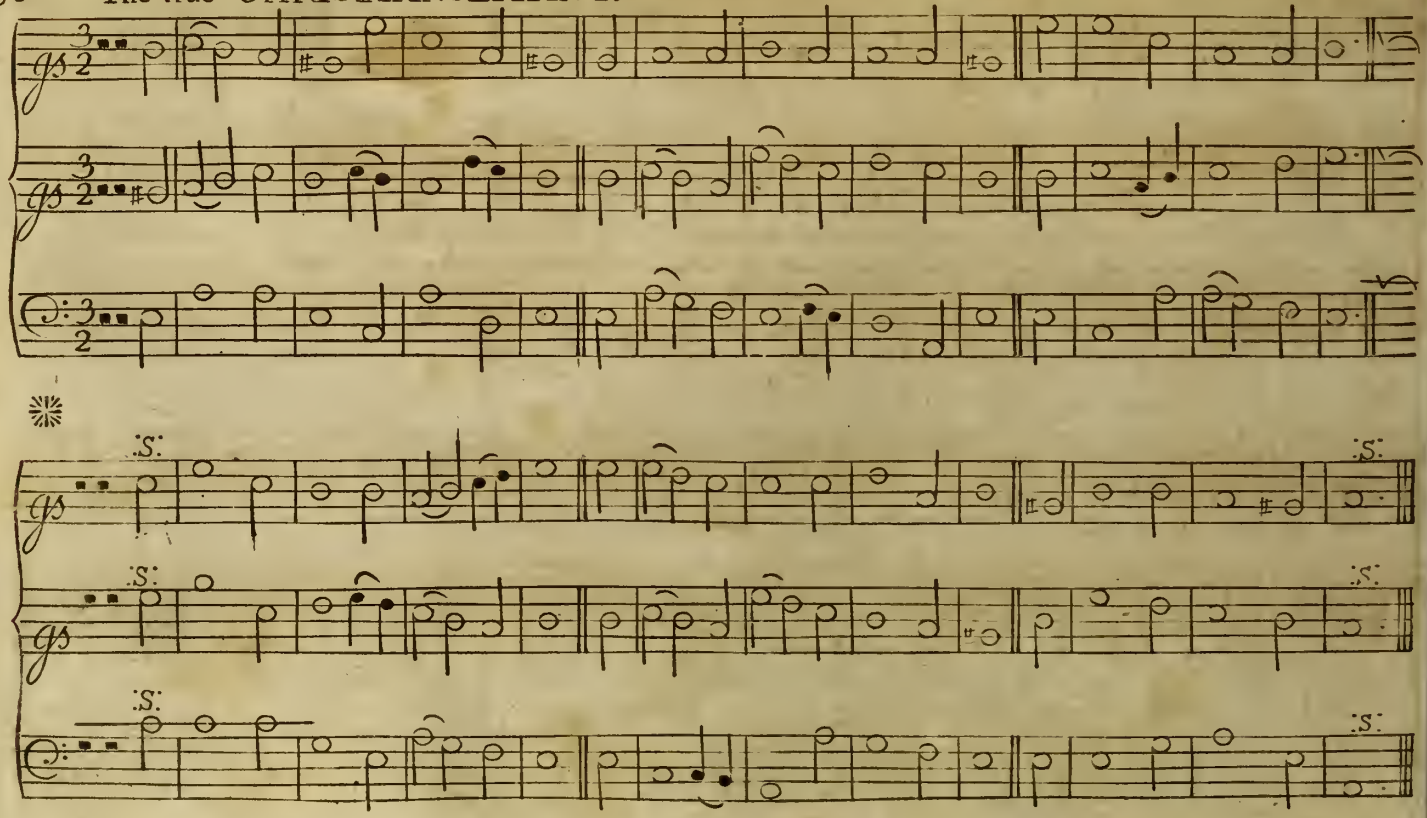

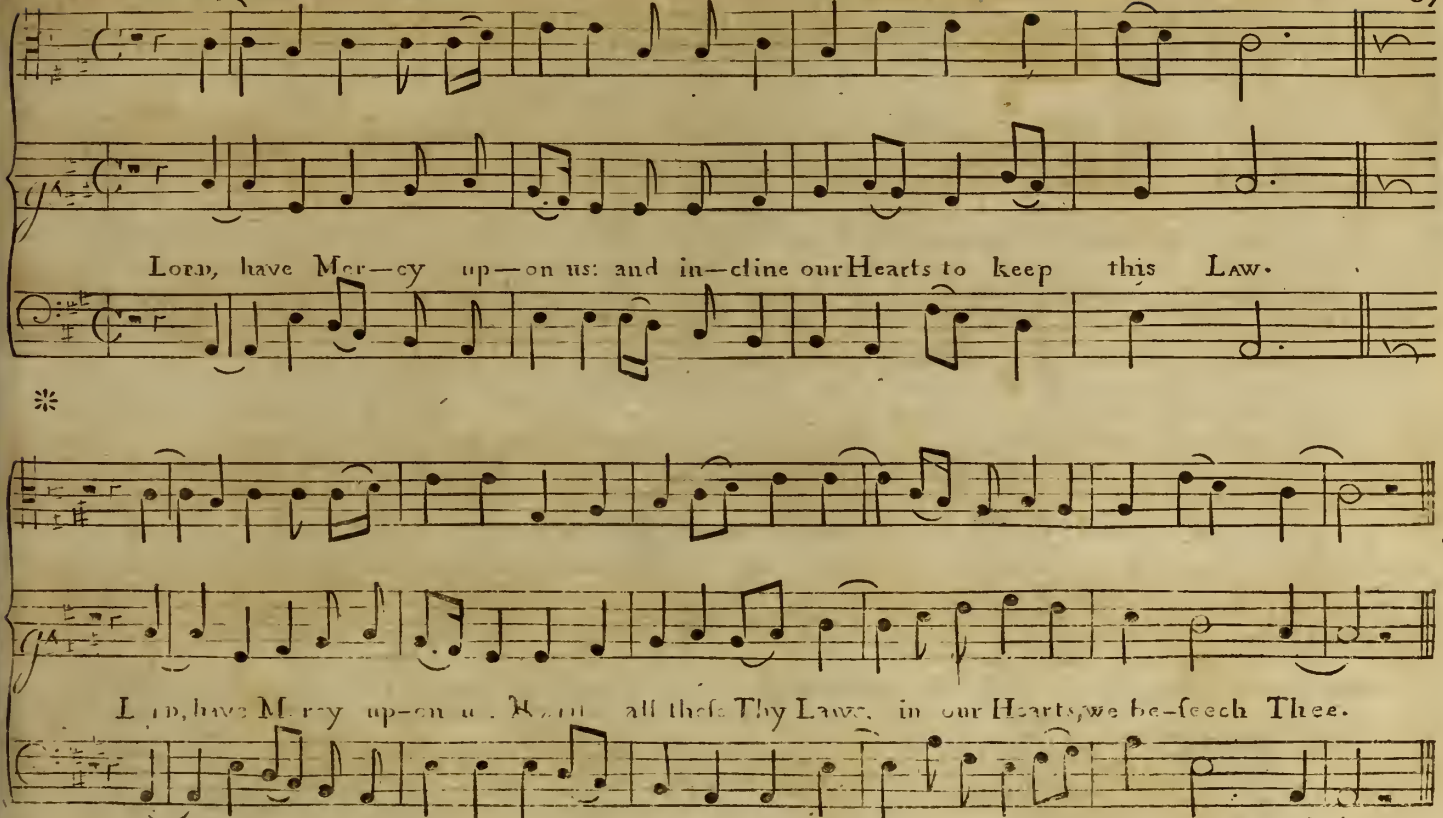
Lord, have Mer—cy up—on us: and in—cline our Hearts to keep this Law.
Lord, have Mercy up—on us. Write all these Thy Laws in our Hearts, we be—seech Thee.

Darlington. Pf. 22d

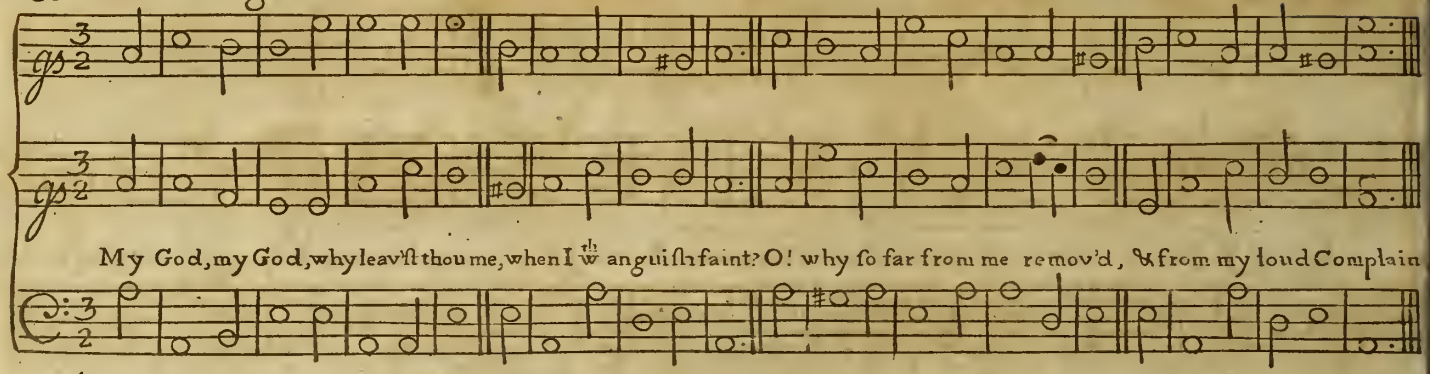

Newport. Pf. 15th

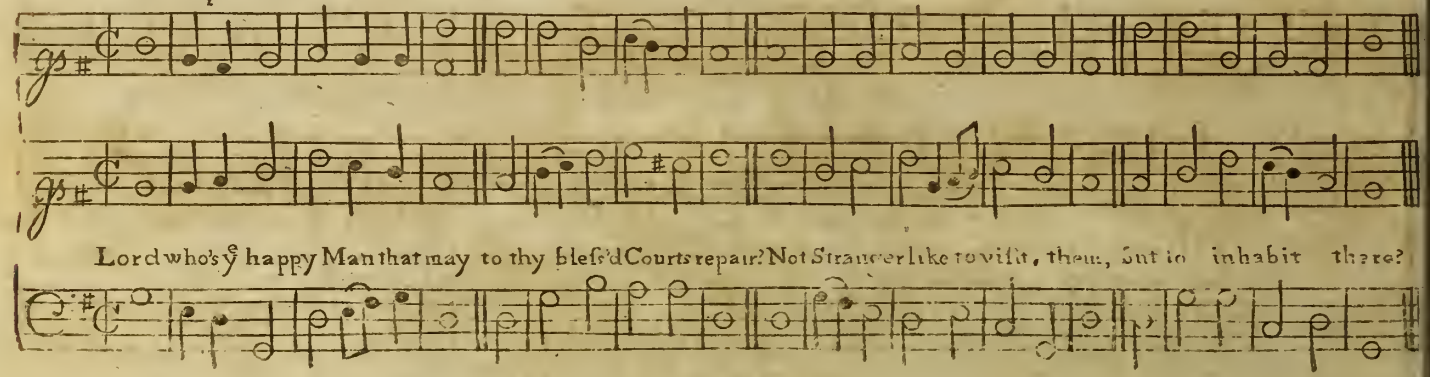

Belford. Pſ. 33.d

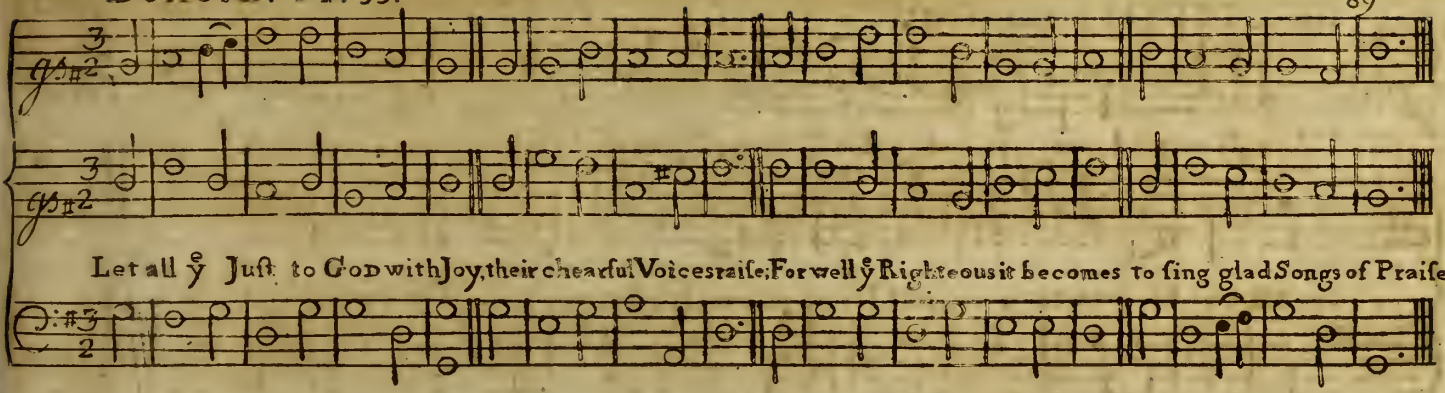

Portſmouth. Pſ 41.ſt

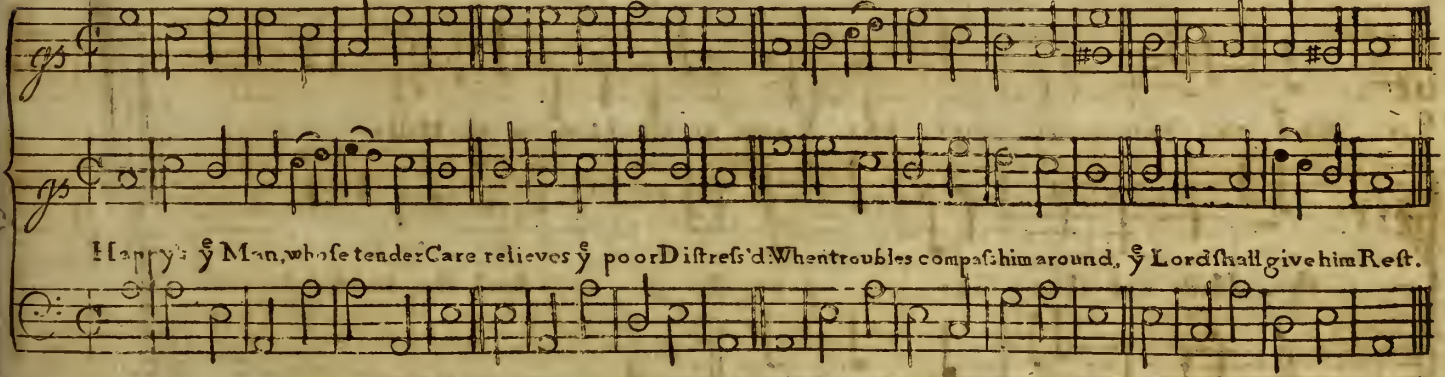

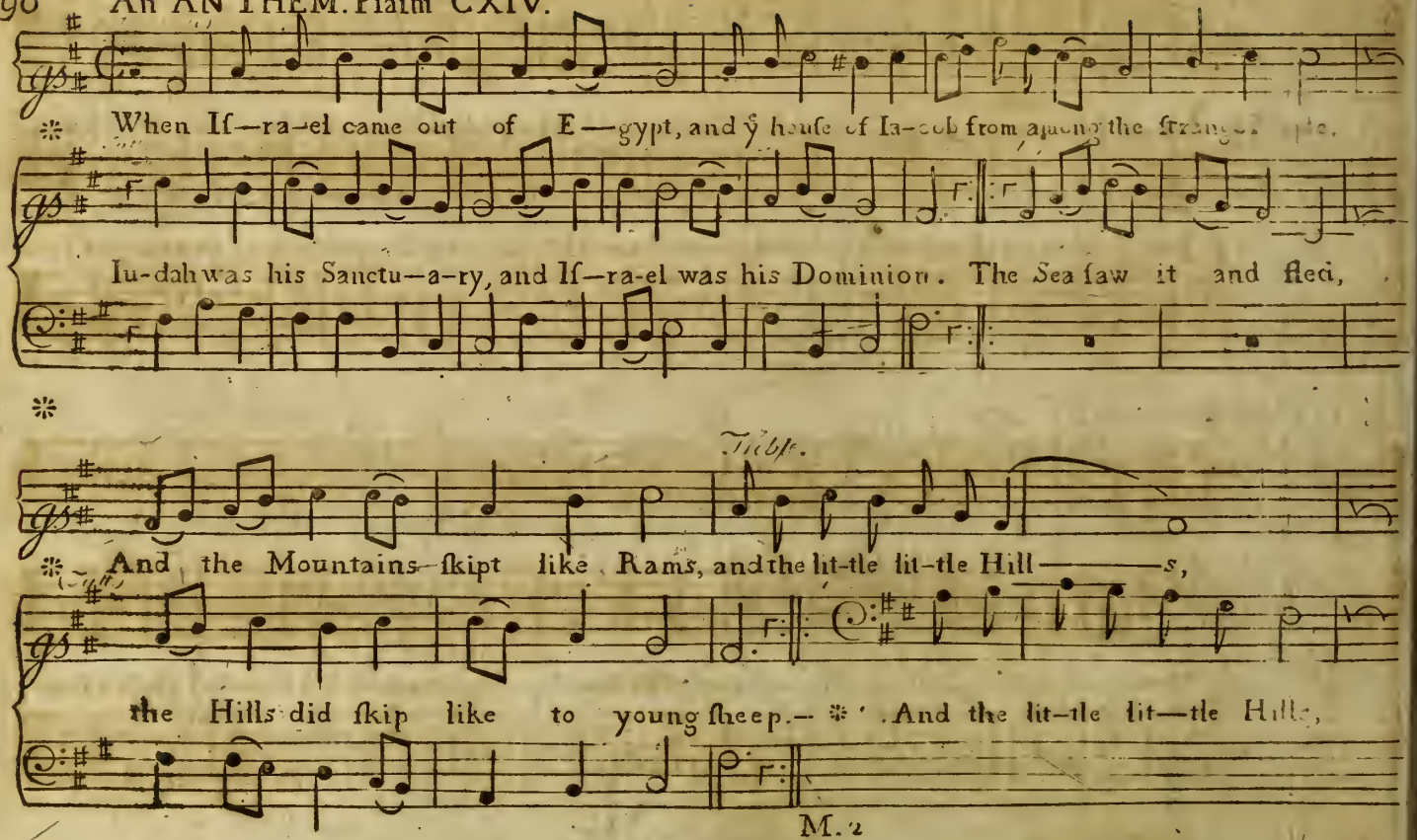
When Iſ—ra-el came out of E—gypt, and ỹ houſe of Ia-cob from among the ſtrange people,
Iu-dah was his Sanctu—a-ry, and Iſ—ra-el was his Dominion. The Sea ſaw it and fled,
Tubæ.
And the Mountains ſkipt like Rams, and the lit-tle lit-tle Hill———s,
the Hills did ſkip like to young ſheep.— And the lit-tle lit—tle Hill-s,

Continued

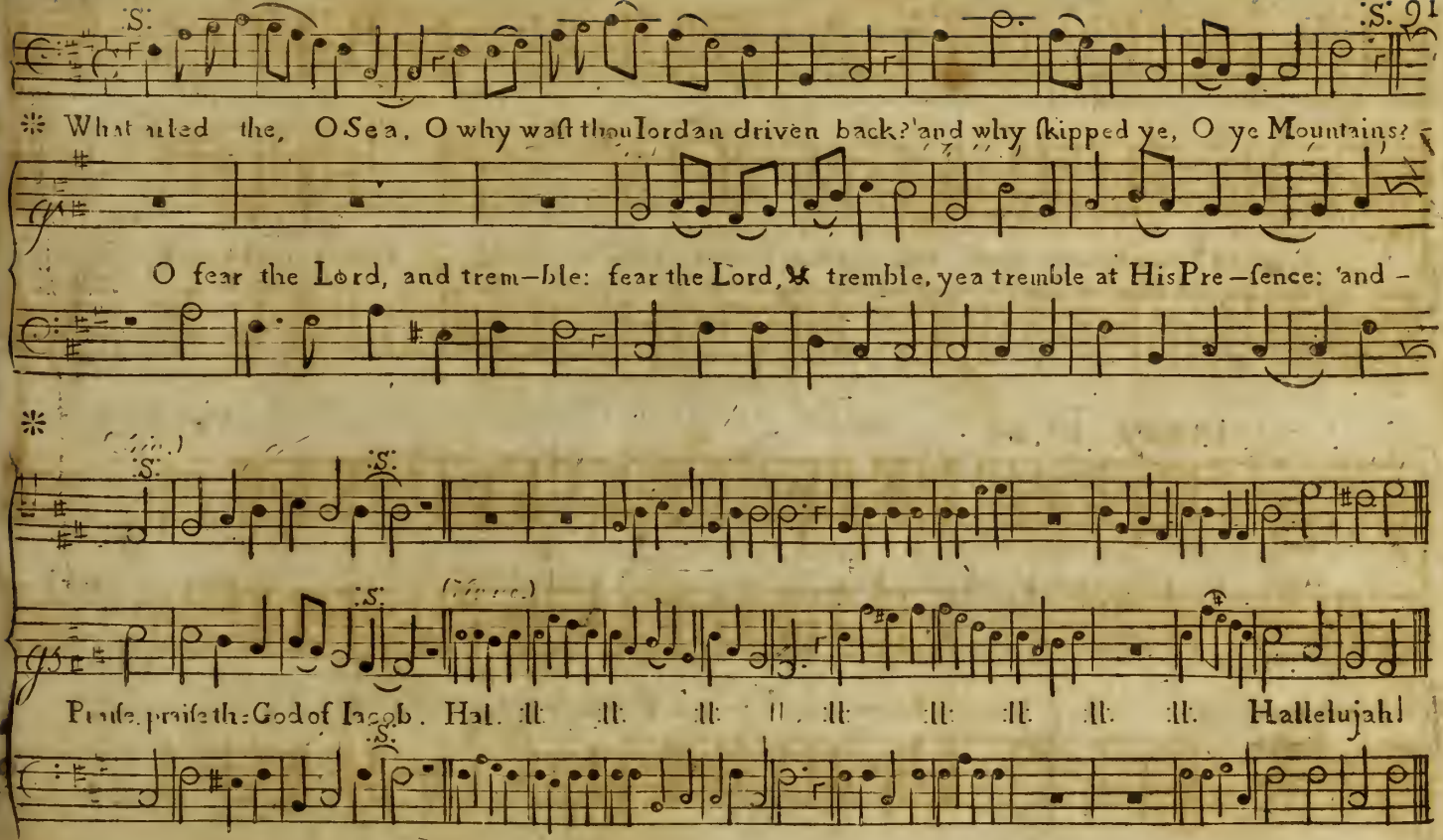
S.
What ailed thee, O Sea, O why wast thou Iordan driven back? and why skipped ye, O ye Mountains?
O fear the Lord, and trem-ble: fear the Lord, & tremble, yea tremble at His Pre-sence: and -
S.
S.
S.
(Verse.)
Praise, praise the God of Iacob. Hal. ll. ll. ll. ll. ll. ll. ll. ll. ll. ll. Hallelujah!
S.

Utoxeter. Ps. 25.th

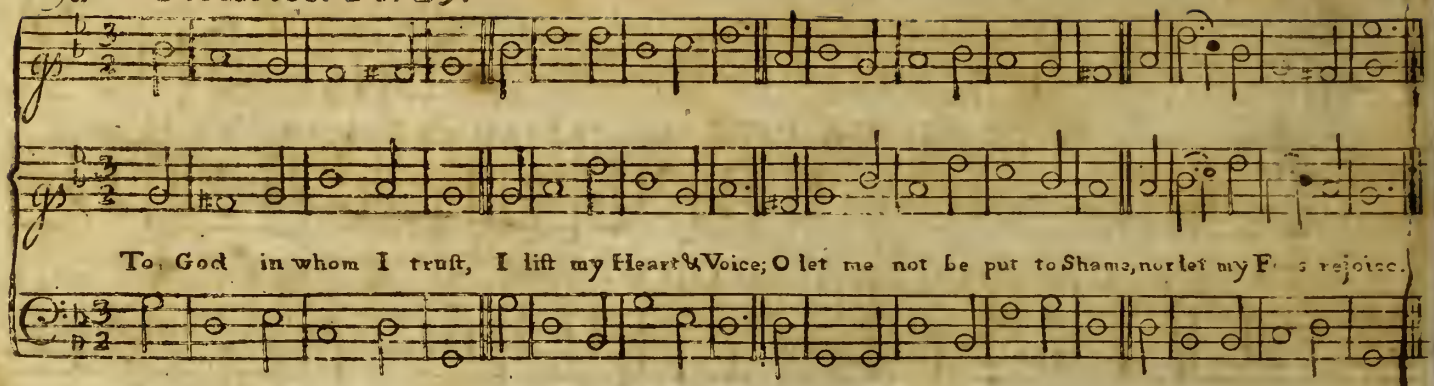

Quinzay. Ps 26.th

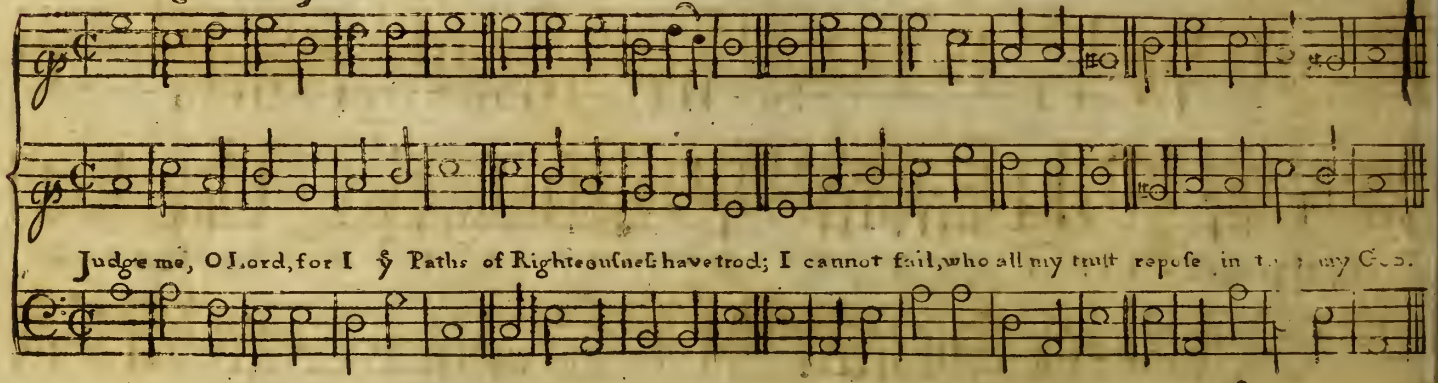

Ely. Pf. 9th

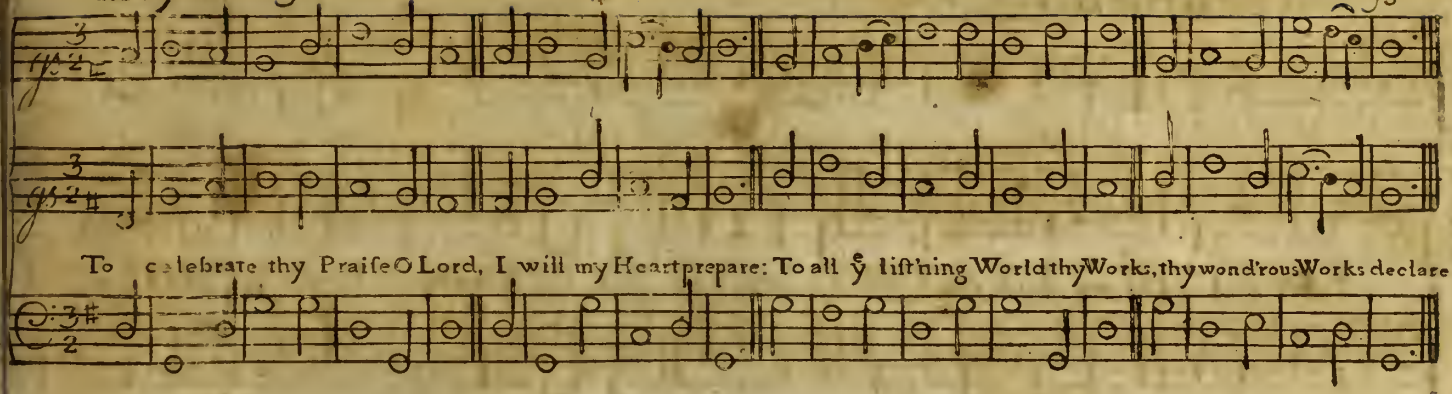

Banbury. Pf. 11th

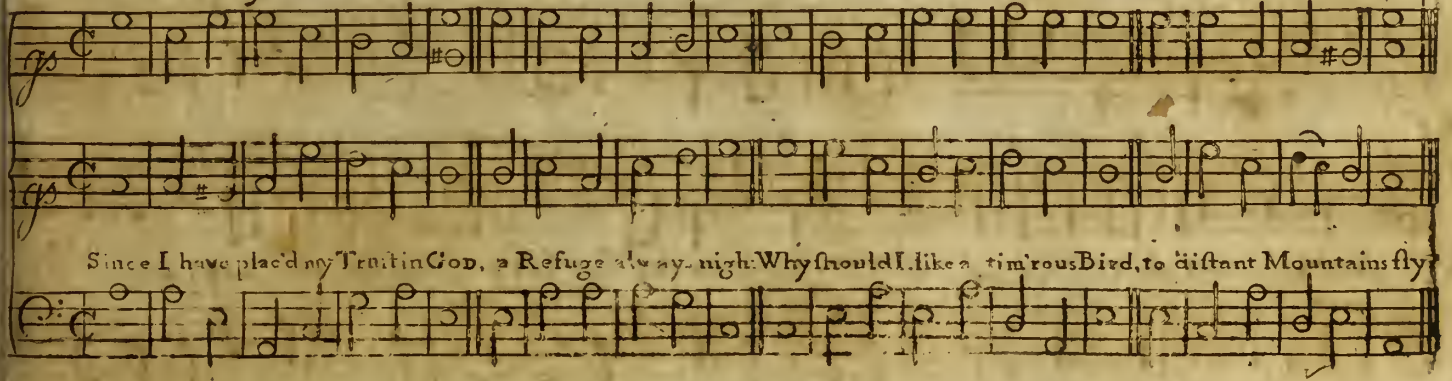

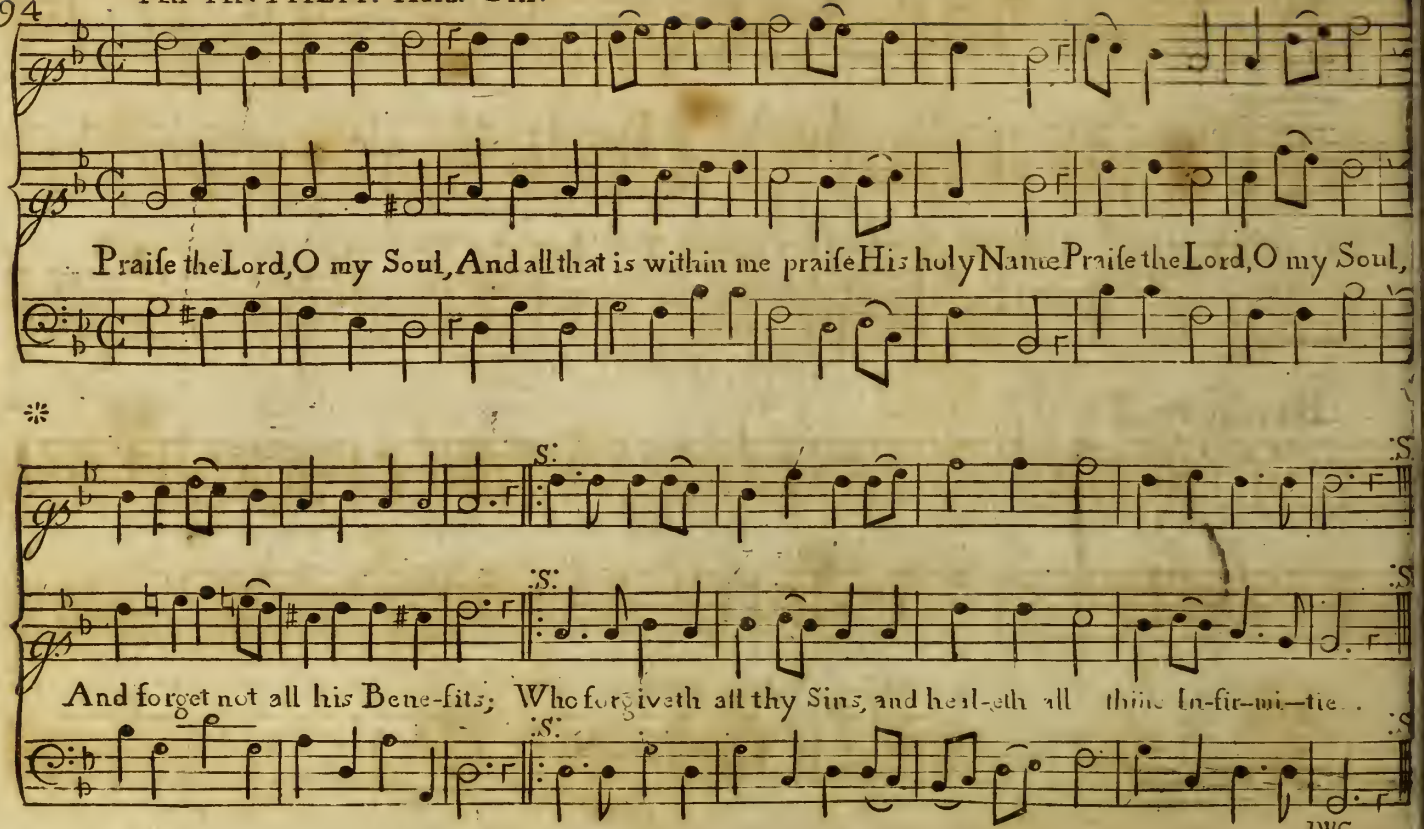
Praise the Lord, O my Soul, And all that is within me praise His holy Name Praise the Lord, O my Soul,
And forget not all his Bene-fits; Who forgiveth all thy Sins, and heal-eth all thine In-fir-mi-ties.

Wantage.

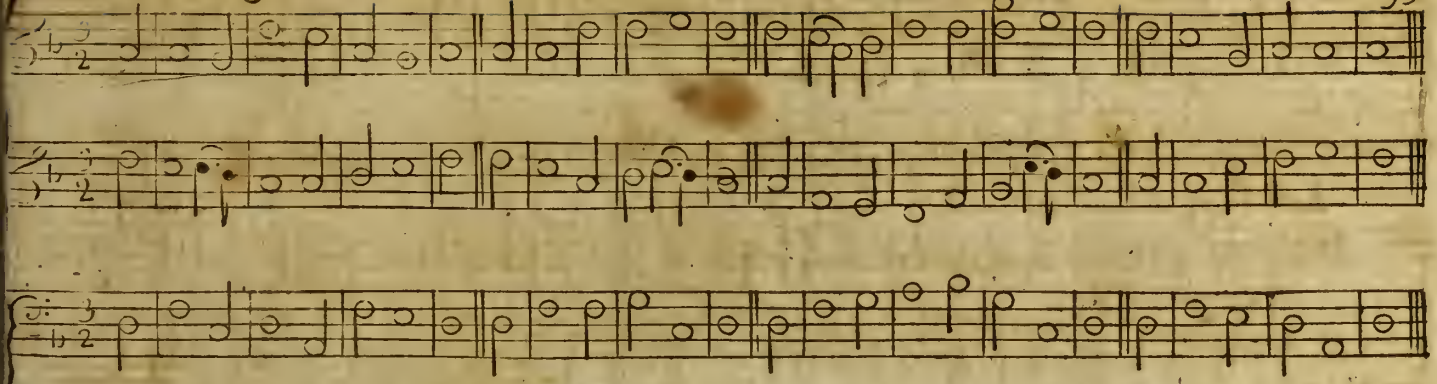

Bray. Hymn 20. B. 1. D^r W.

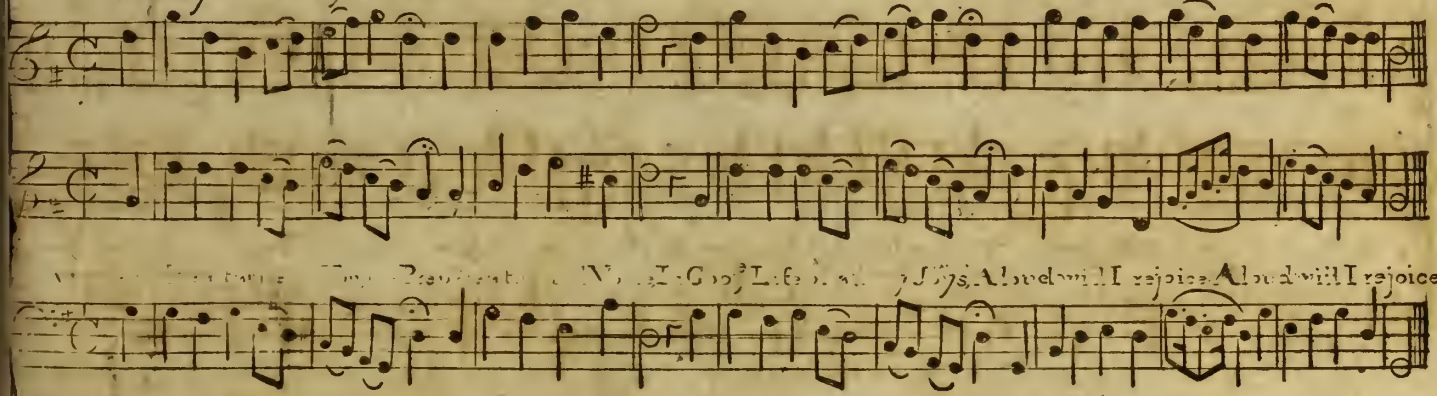

Axminster. Pf. 1st

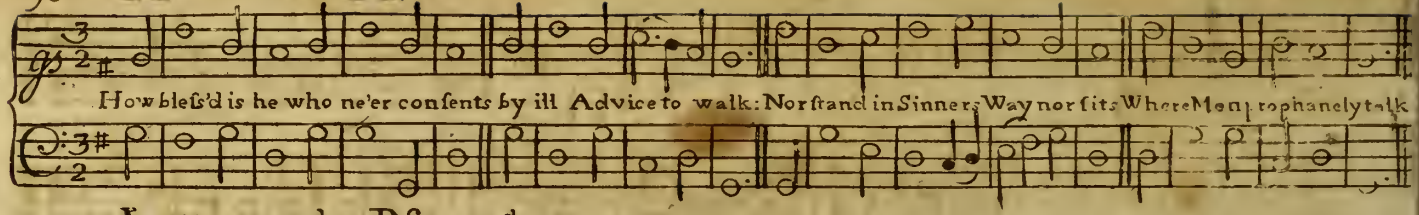

Lutterworth. Pf. 42d

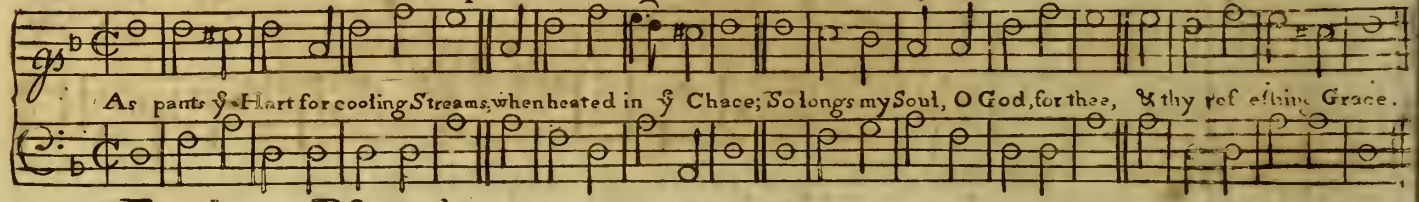

Farnham. Pf. 62d

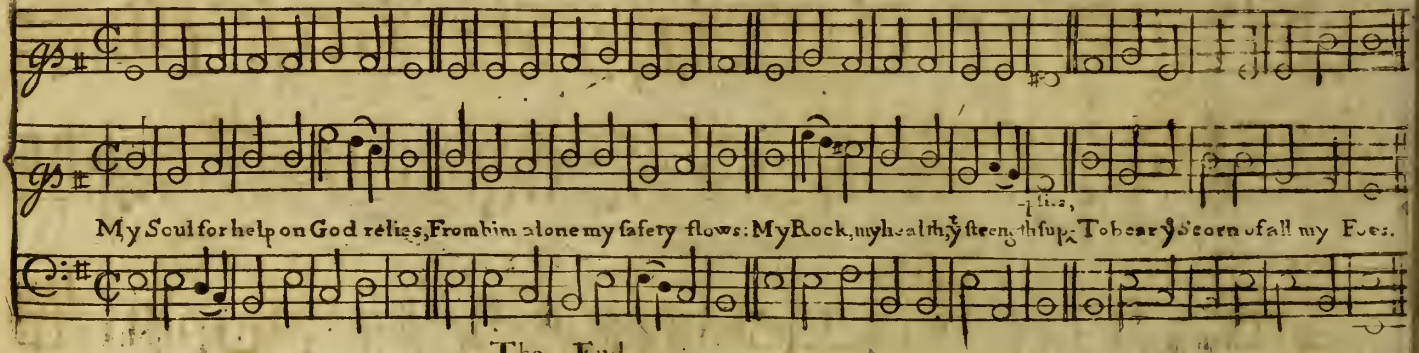

The End.

THE

American Harmony,

OR,

Universal Psalmodist.

VOL. II. CONTAINING,

A *Choice* and *Valuable* Collection of PSALM and HYMN-Tunes; CANONS and ANTHEMS; with Words *Adapted to each* TUNE.

The *whole* Composed in a *New* and *Easy* Taste, for *Two*, *Three* and *Four* Voices; in the most *familiar* KEYS and CLIFFS :-- Calculated to *Promote* and *Improve* this most *Excellent* Part of *Social Worship*; and render it both *Useful* and *Delightful*; in *Quires*, as well as in *Congregations* in the COUNTRY.

By A. WILLIAMS, Teacher of Psalmody, in LONDON.

To which is added *a Variety* of FAVOURITE *Hymn Tunes* and *Anthems*; Collected from the *Latest* and most *Celebrated* AUTHORS; Carefully set in SCORE, and neatly ENGRAVED.

Printed and sold by DANIEL BAYLEY, at his House, next Door to St. Paul's Church, *Newbury-Port*. 1773.
Sold also by most Booksellers in *Boston*.

ADVERTISEMENT.

I Take this *Opportunity* to return my *ſincere* Thanks to my *Freinds* and *Cuſtomers*, for their kind Acceptance of my Publications of MUSICK, whih has far exceeded my Expectation :--And I would inform them that I have now added the chief of Mr. *Williams*'s Univerſal *Pſalmody*:-And as I expect they will be bound *moſtly* with the *Royal Melody*, I have therefore left out thoſe Tunes which were in it ; and as Mr. *Ianſ'ur*'s *Introduction* to *Muſick*, is univerſally approved, I have not added Mr. *Williams*'s, which is very lengthy ; as my deſign was to have a *large* Collection of *Muſick*, at a *low* Price.

I have alſo added ſundry *Anthems* and *Hymn*-Tunes, from the *lateſt* and moſt celebrated *Authors*, ſuch as I find approved of by my *Muſical* Friends, which I hope will be received with their uſual Candor,

From their
Humble Servant,
DANIEL BAYLEY.

Newbury-Port, *January* 5th 1773.

An Alphabetical TABLE of Tunes.

TUNES Names.	Page.
Aliffstreet	8
Aylesbury	47
Aithione	46
Alcestor	44
Amsterdam	93
Arlington	46
Armly	54
Barnet	54
Bath	11
Beconsfield	79
Bethesda	87
Bletchingly	94
Blewberry	13
Blossom	29
Boston	70
Brentford	90
Britannia	78
Buckingham	86
Burnham	80
Cambridge New	94
Charlotte	72
Chesant	53
Cumberland	55
Colchester	81
Dalston	89
Derby	35
Down	57
Dresden	7
Eagle-street	45
Easter Hymn	96
Egham	5
Elenbro'	35
Evening Hymn	55
Farnham	34
Funeral Thought	80
Goodmans	47
Grantham	12
Great Milton	2
Greens 100	39
Halifax	52
Hereford	49
Holborne	31
Islington	72
Kingsbridge	41
Kettering	9
Little Marlborough	57
Littleton	88
Low Dutch	4
Mansfield	92
Maryland	51
Monmouth	28
Magdalene	54
Morning Hymn	61
Nanture	15
Newbury	85
Newcastle	38
New Eagle-street	14
New 50th	82
Norfolk	38
Norwich	83
Old 81st	33
Old 148th	11
Orange	47
Psalm 34th	48
Parindon	13
Penbury	37
Plymouth	43
Prescot	44
Putney	85
Rickmansworth	15
Rineton	26
Ripon	73
Rochford	95
Rochester	58
Savoy	8
St. Albans	50
St. Anns	71
St. Clements	49
St. Giles	56
St. Hellens	74
St. James's	10
St. Matthew	40
Sydenham	16
Stafford	58
St. Simons	91
Stanes	5
Stebbing	51
Stortford	50
Strawbury	52
Stroud	90
Stroudwater	39
Sutton	34
Thorley	75
Troy	84
Trumpet	95
Twyford	6
Virginia	86
Wakefield	83
Walbrook	27
Walney	3
Wallingsford	3
Walsal	4
Warwick	30
Watling	14
Welch	73
Westminster	1
Westerham	91
Westonfavel	25
Wickham	33
Winchester	27
Wells	81
York-Street	40

Hymns, Tunes, and Anthems Beginnings.

	Page.
AWAKE my ſoul	87
Behold I bring you glad Tidings	17
Hark! Hark! what News the Angel	59
I heard a voice	23
I was glad when they ſaid	65
Let the ſhrill Trumphet's warlike	60
O Zion I bring you	41
O be joyful in the Lord	76
Sing, ſing unto the Lord	21
Tell ye daughters of	62
Thro' all the changing ſcenes of	48

Westminster Psalm 21 Dr W

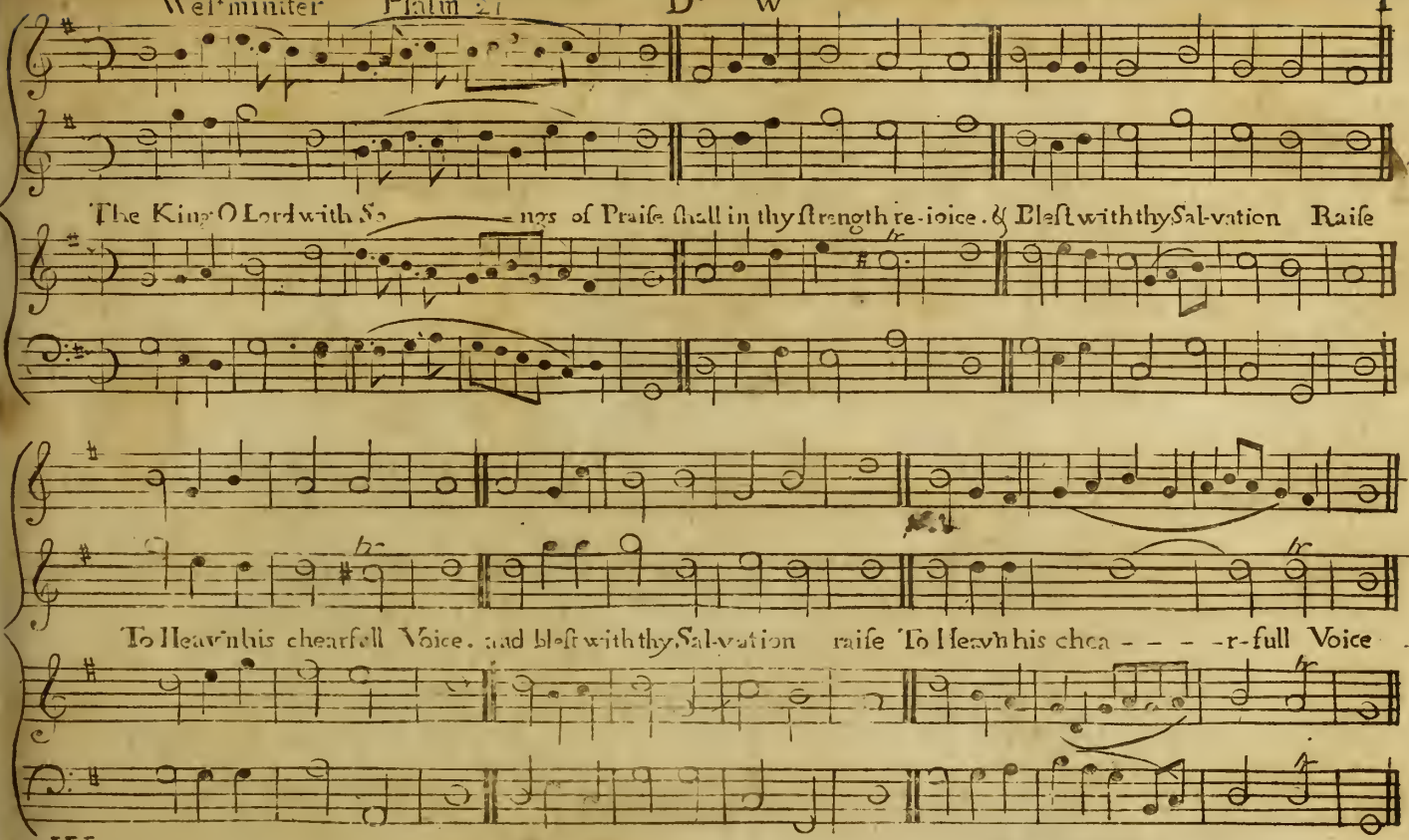

JOY to ye World ye Lord is come. Let Earth receive her King. Let ev'ry heart prepare him room. & Heav'n & Nature sing

Joy to the Earth ye Saviour reigns Let Men their Songs employ While Feilds & Floods Rock Hills & Plains repeat ye sounding Joy

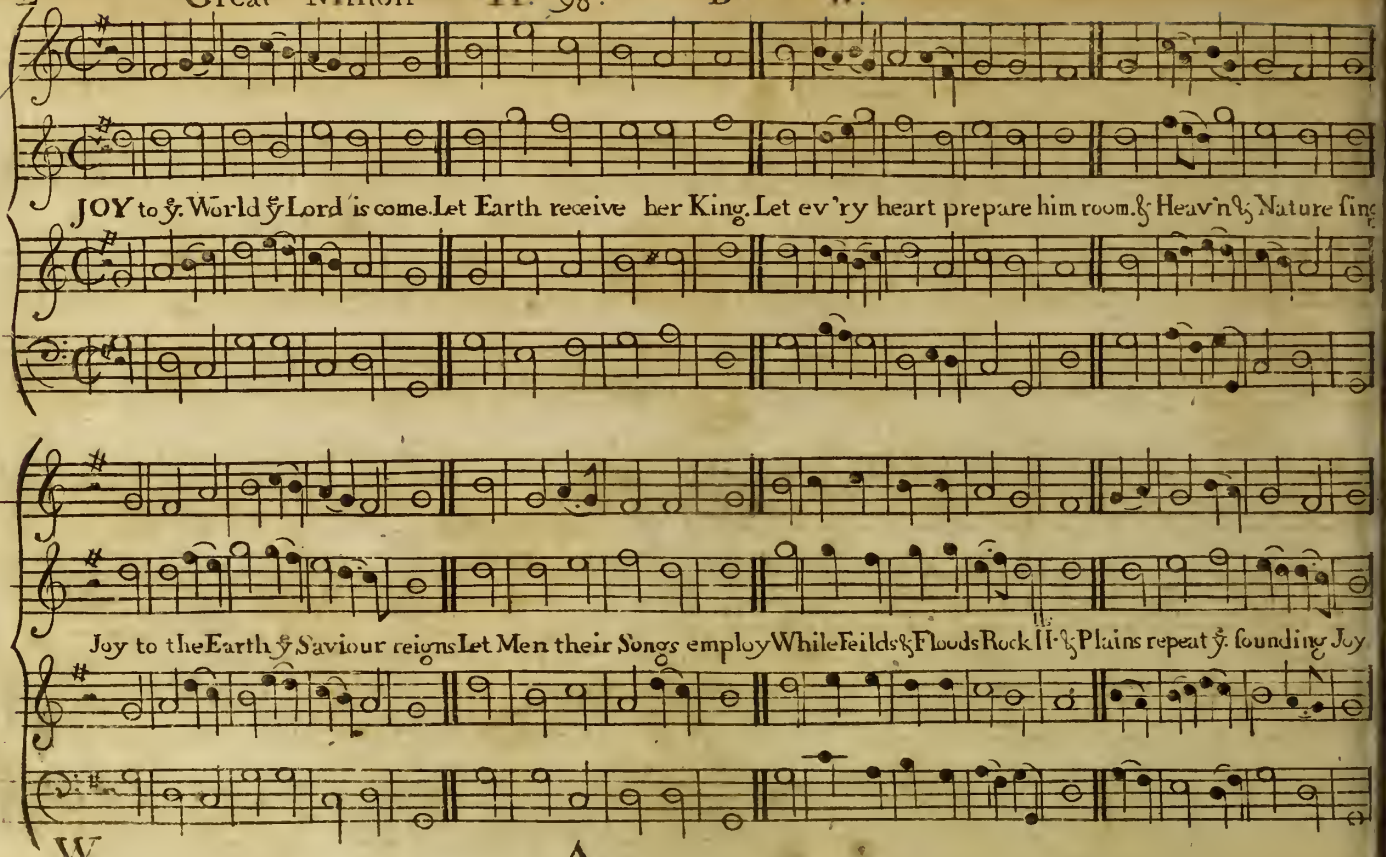

Walney Pf. 27th Dr W.

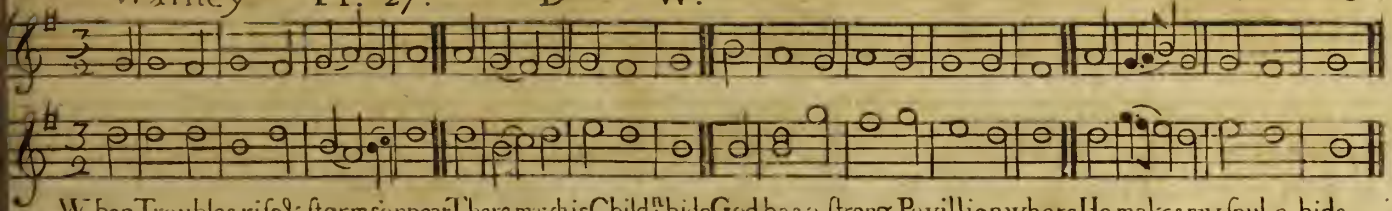

When Troubles rise & storms appear There may his Child th hide God has a strong Pavillion where He makes my soul a bide.

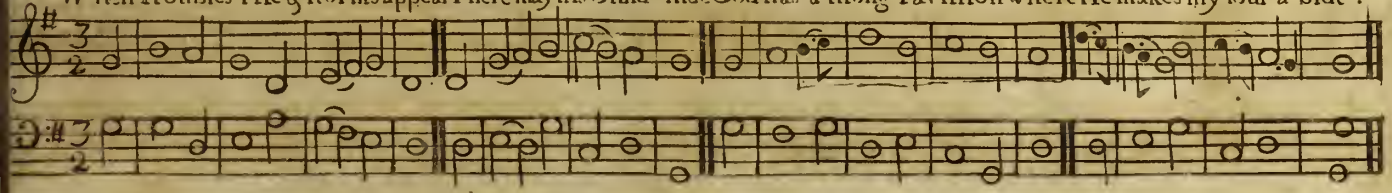

Walingford Pf. 27th Dr W.

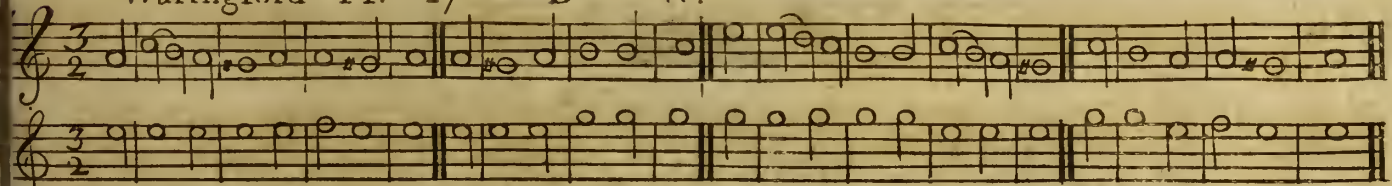

Now shall my Head be lifted high Above my foes around: And songs of Joy & Vic-to-ry. Within thy Temple sound.

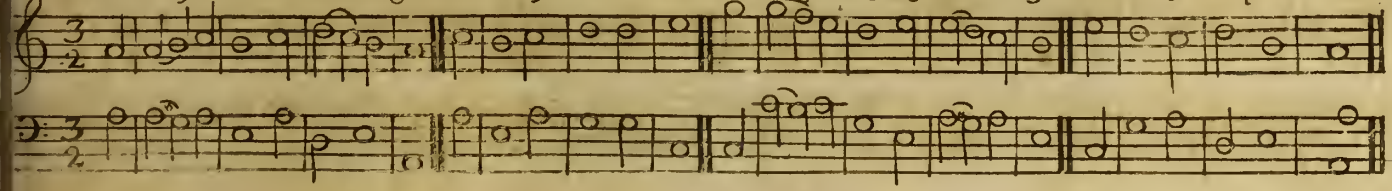

Wallal Psalm 5th Dr W

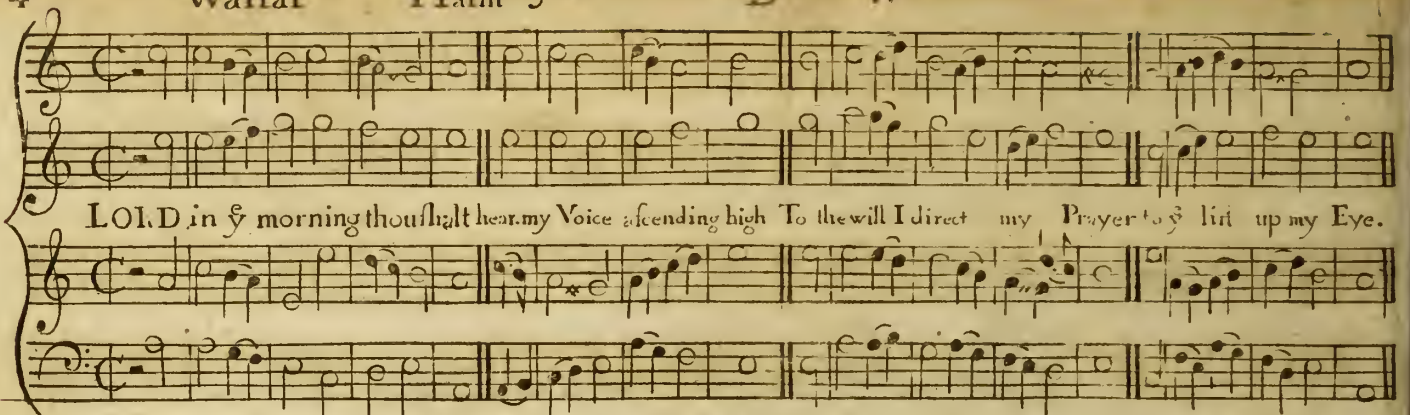

Low Dutch Hymn 3d B 2d Dr W

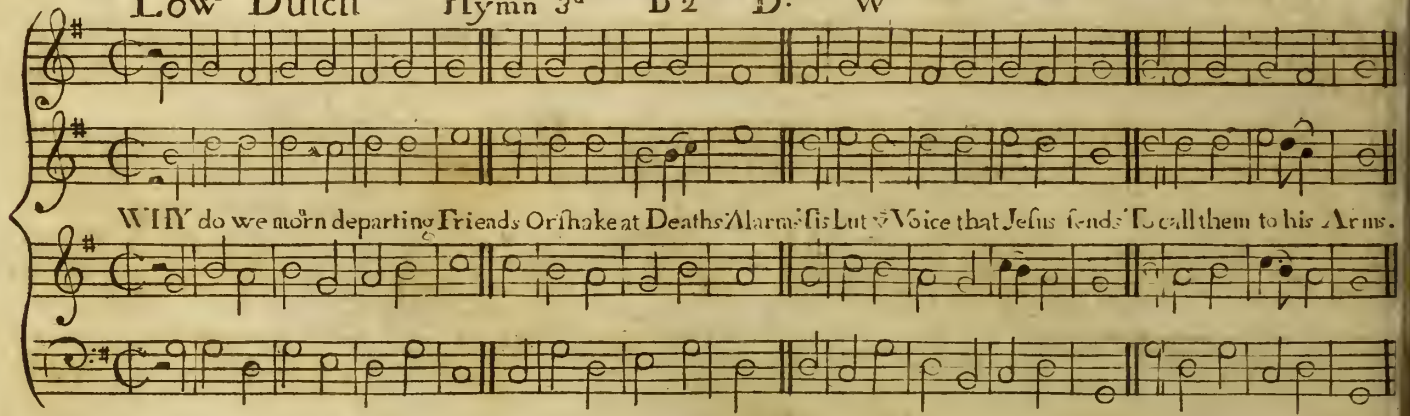

Staines Psalm 18th Dr W

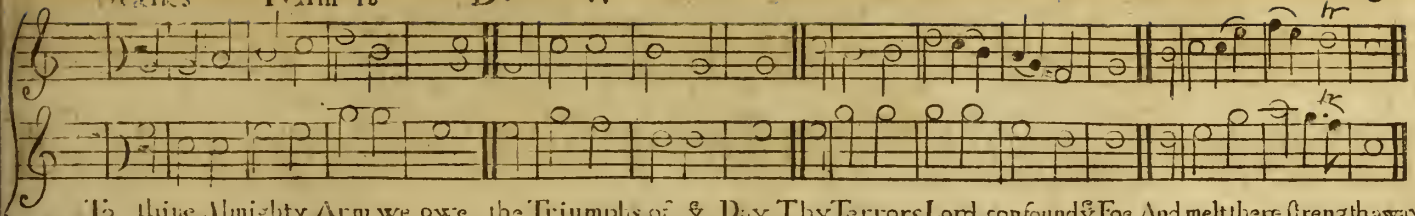

To thine Almighty Arm we owe the Triumphs of ye Day Thy Terrors Lord confound ye Foe And melt there strength away

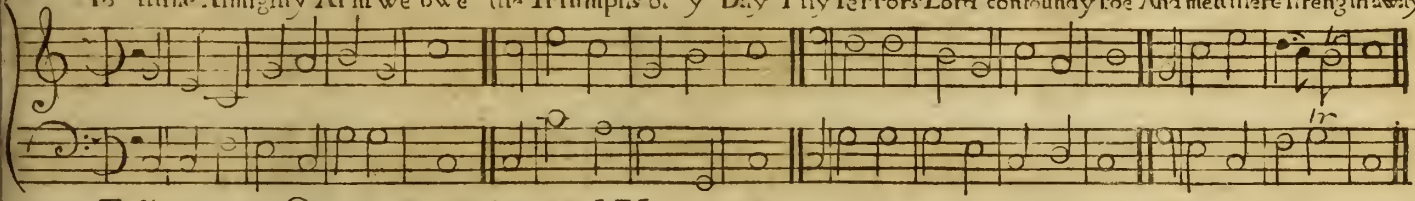

Egham Ps. 18 Dr W

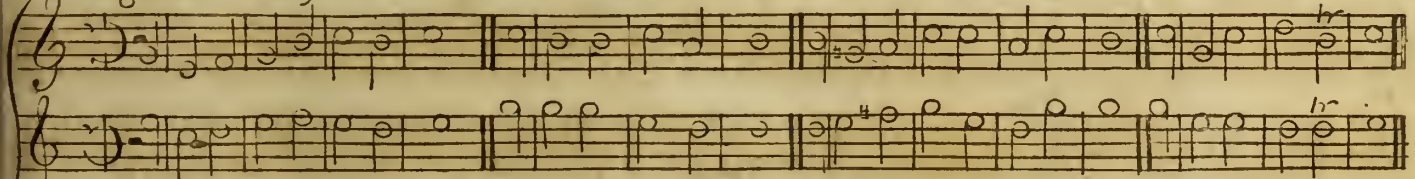

Tis by thine Aid our Troops prevail And break united Pow'rs Or burn their boasted Fleets or scale ye proudest of their Tow'rs

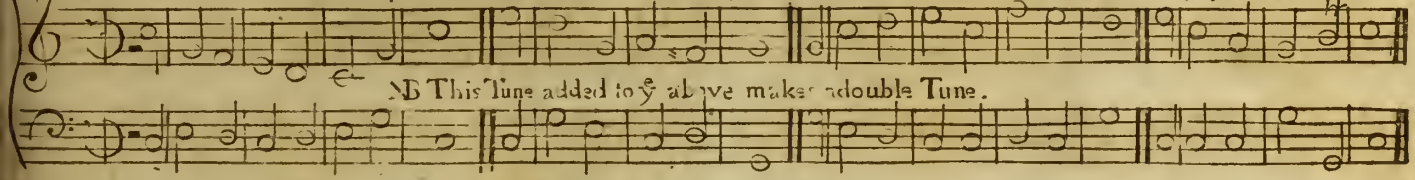

NB This Tune added to ye above makes a double Tune.

Twyford Hymn 48th B. 2d Dr W.

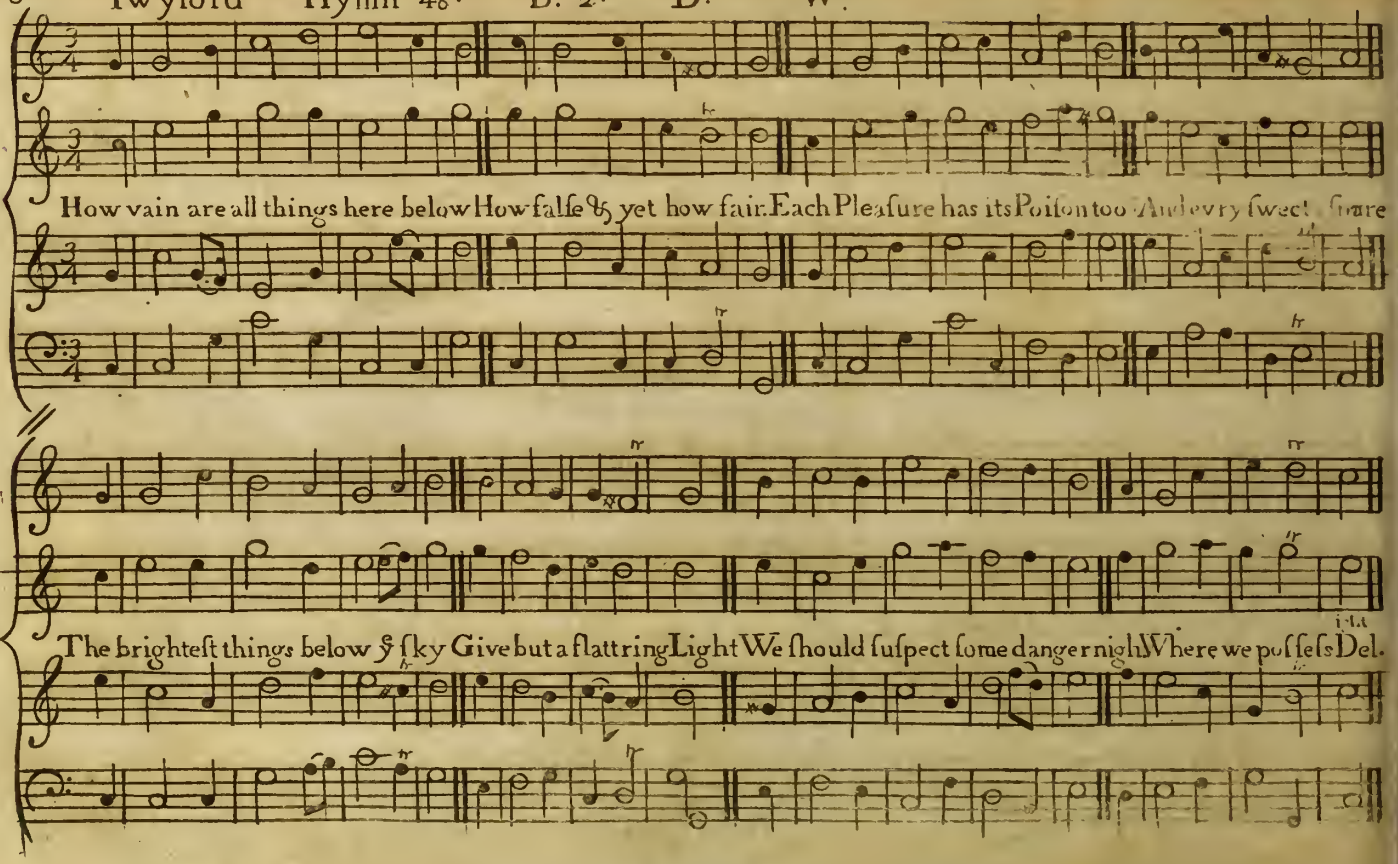

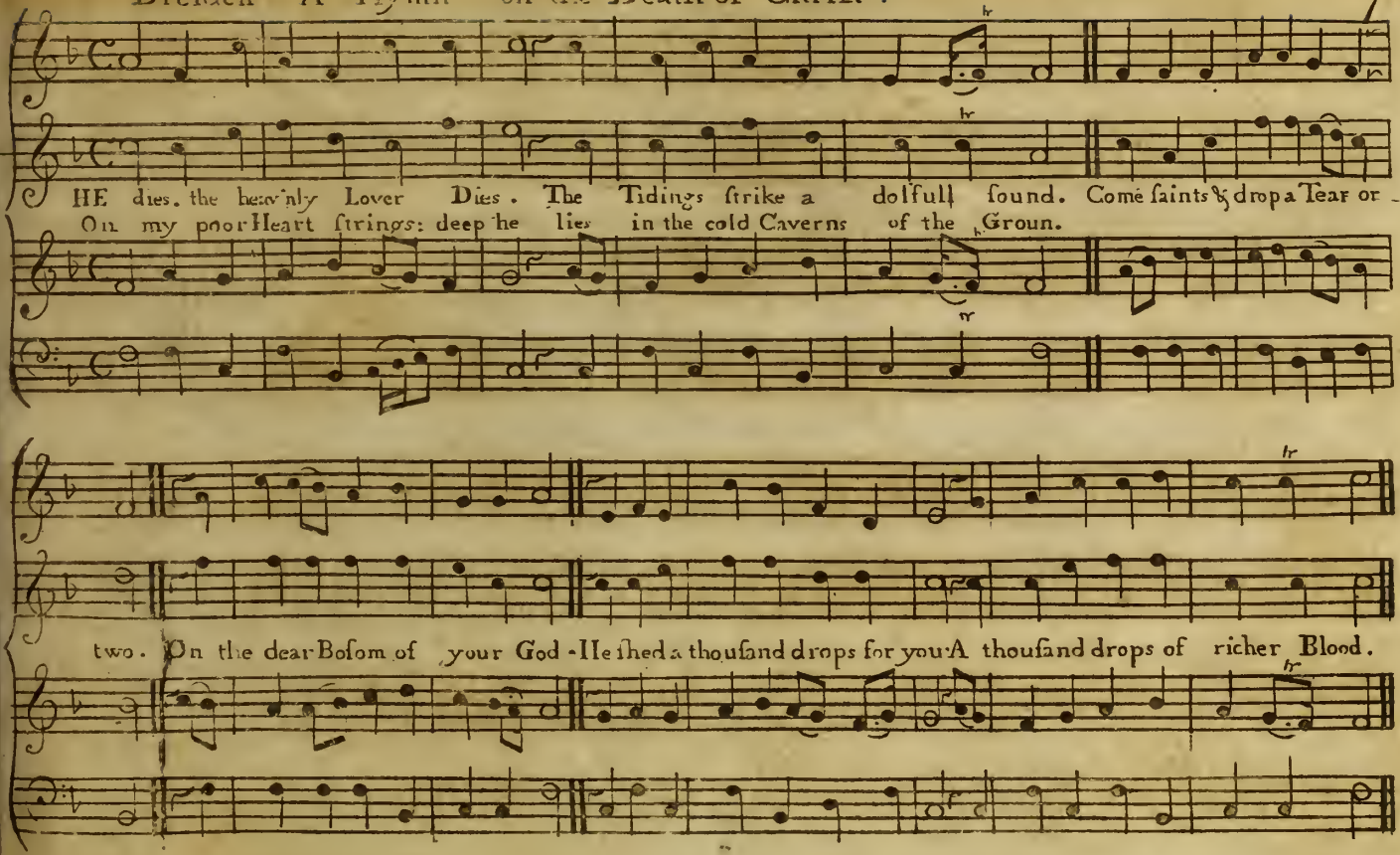
HE dies. the heav'nly Lover Dies. The Tidings strike a dolfull sound. Come saints & drop a Tear or
On my poor Heart strings: deep he lies in the cold Caverns of the Groun.
two. On the dear Bosom of your God He shed a thousand drops for you A thousand drops of richer Blood.

Aliff Street Psalm 45th Dr W

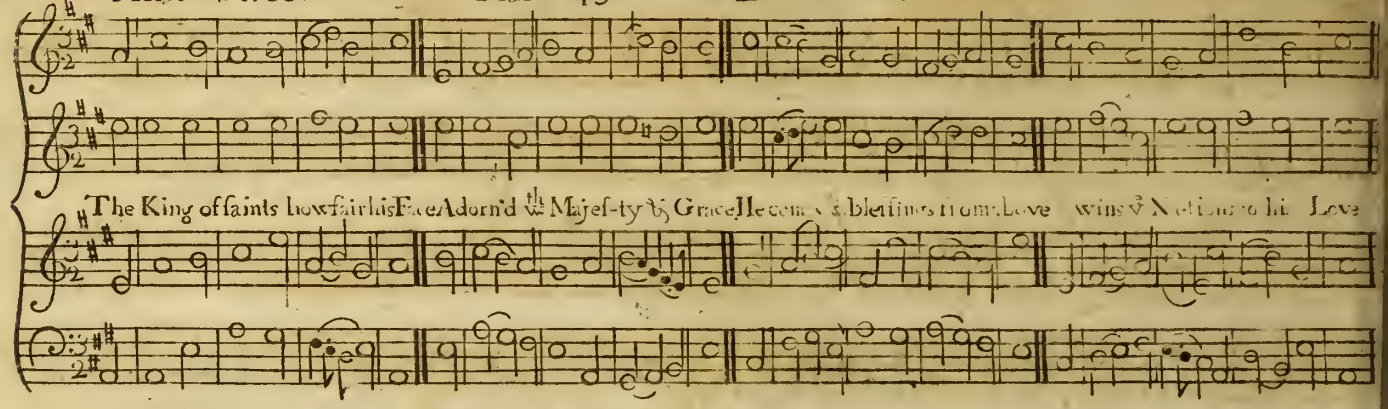

Savoy Psalm 47 Dr W

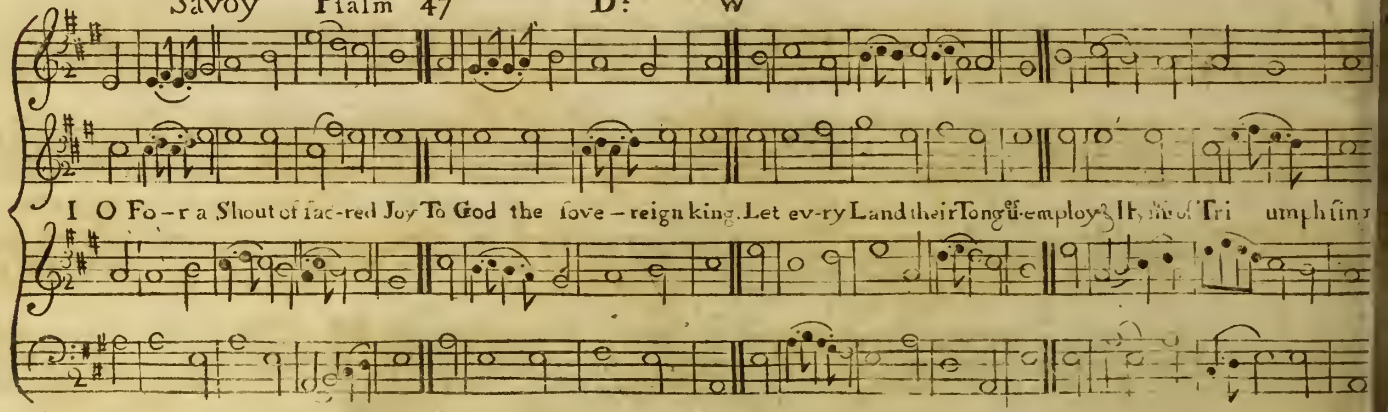

Kettering P.f. 2d Dr W.

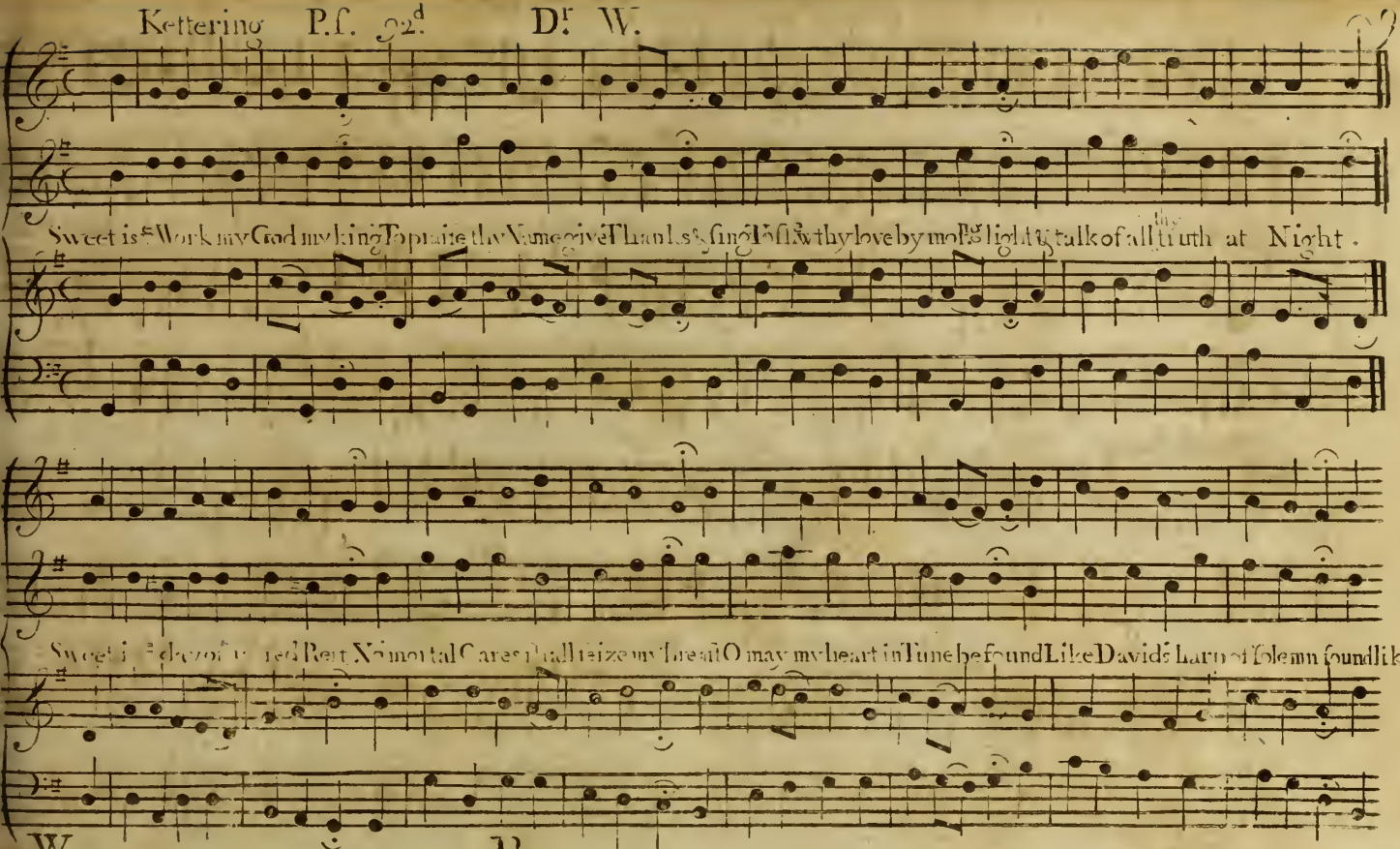

W B

Watling Pt. 34th Dr W.

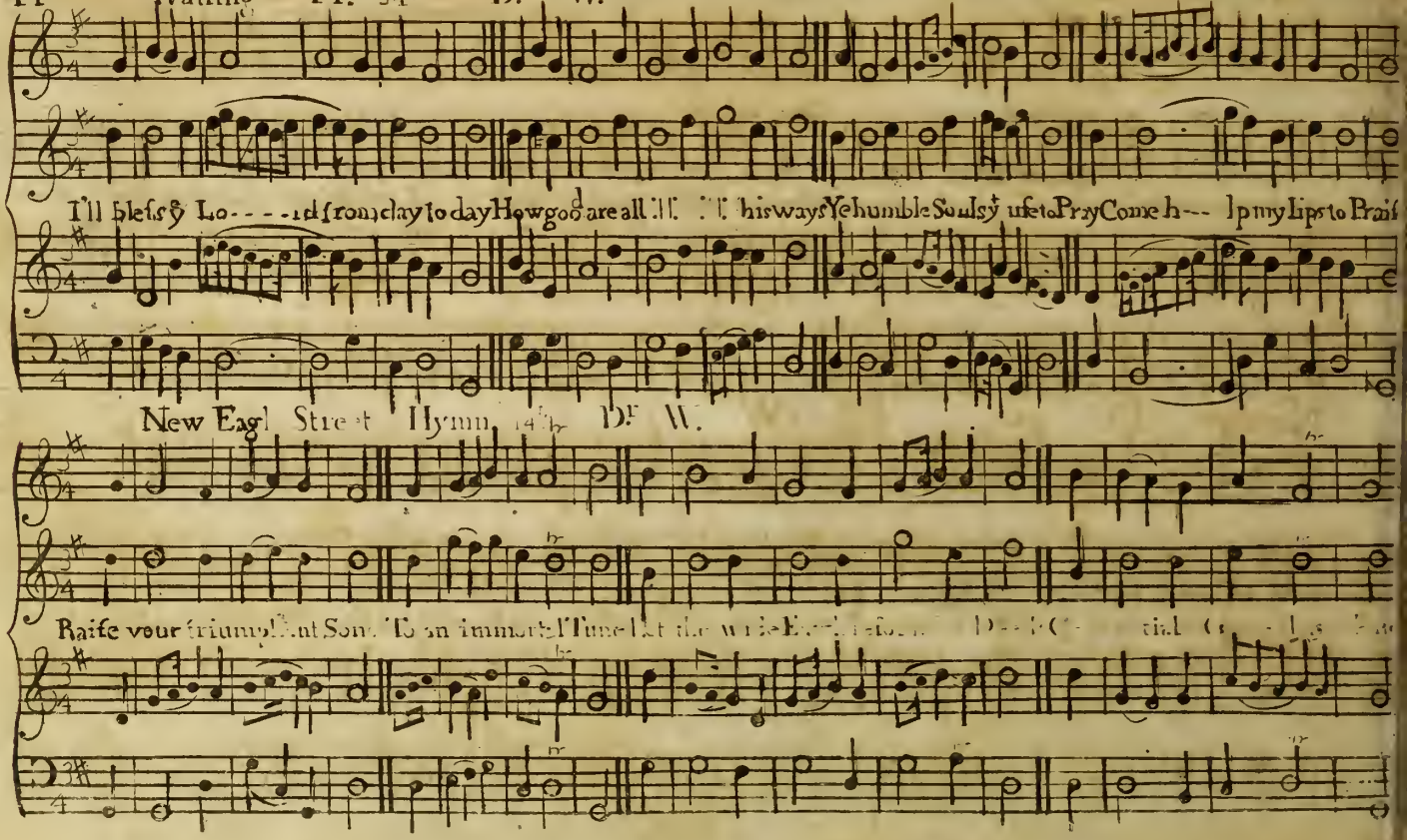

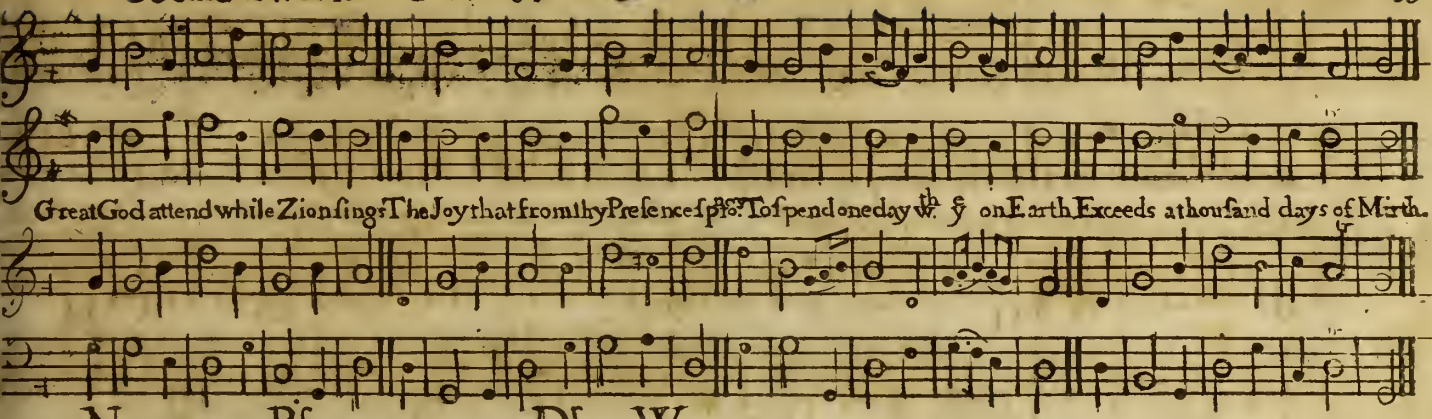

Namure Pf. 84. D. W.

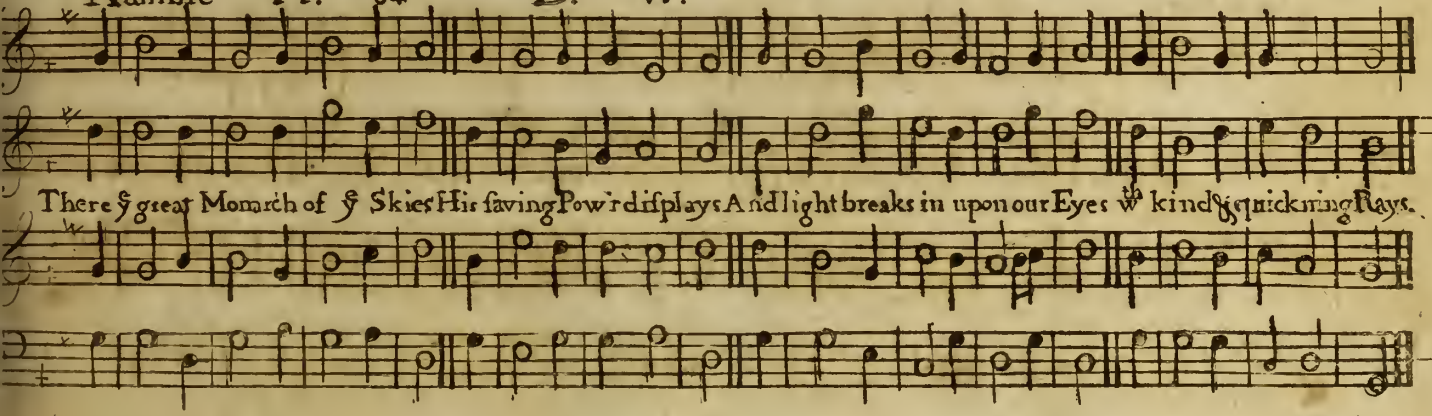

Grantham. Pt. 24th Dr W.

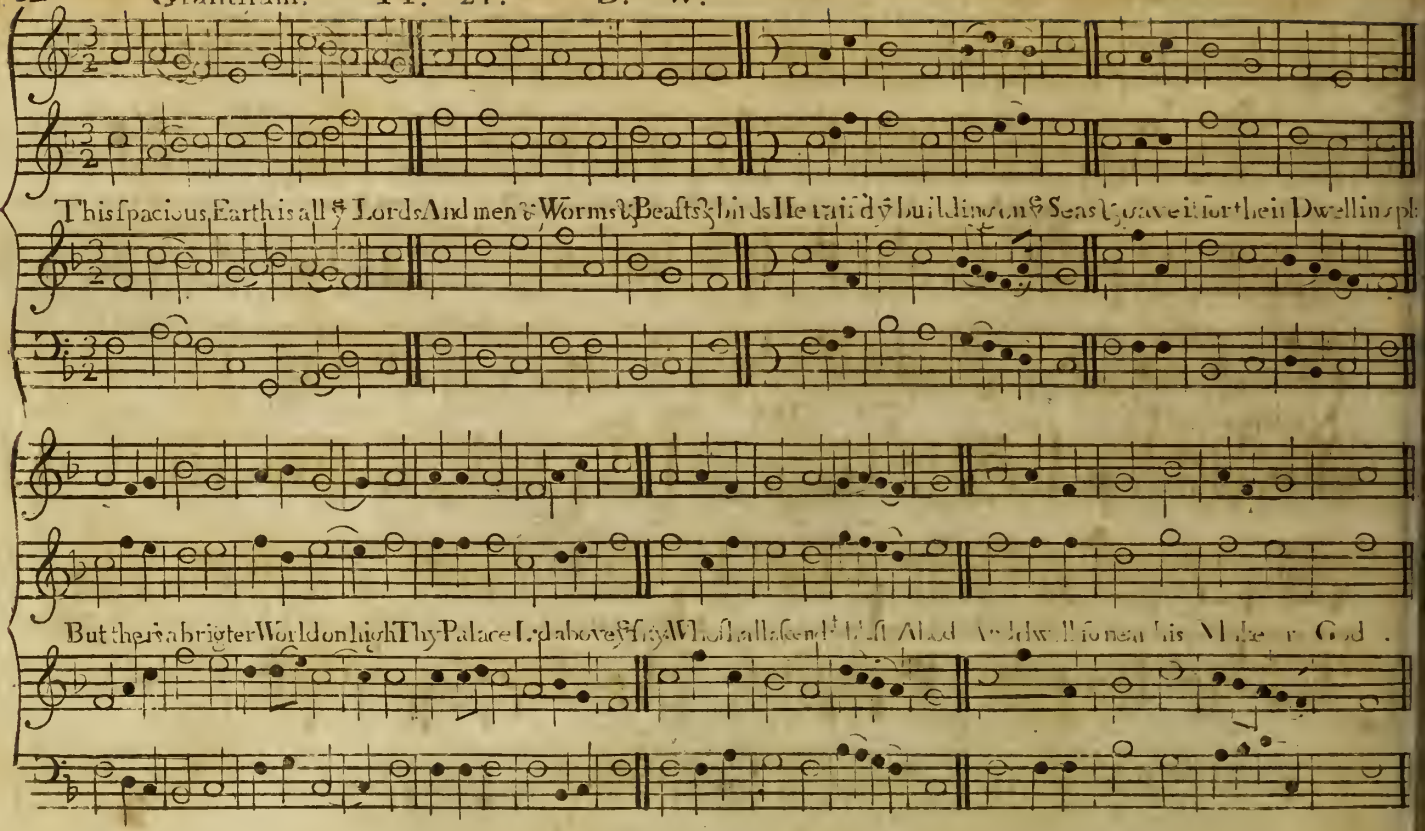

Parindon Pf. 39th. Dr W.

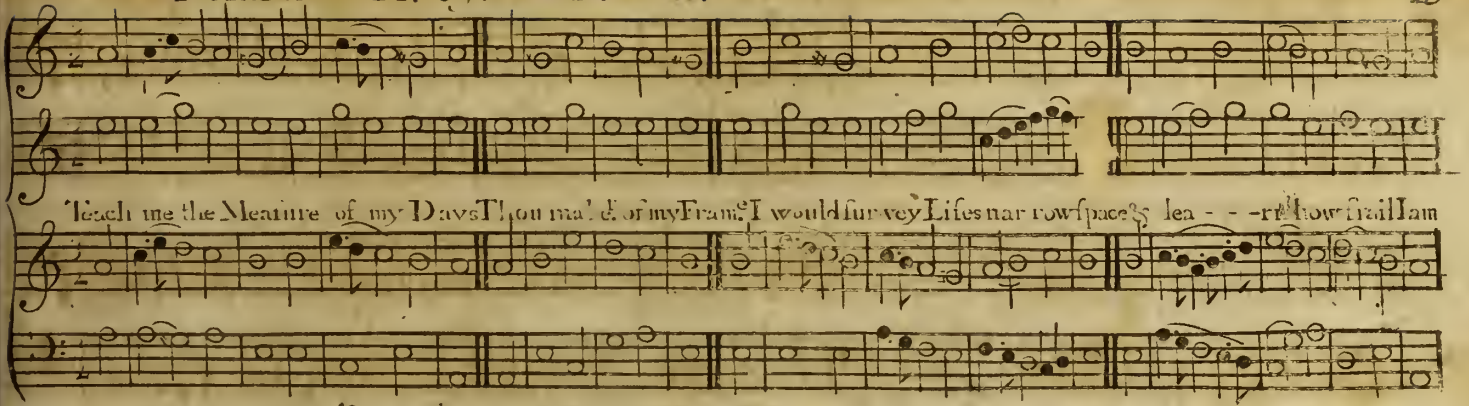

Blewbery Pf. 67th. Dr W.

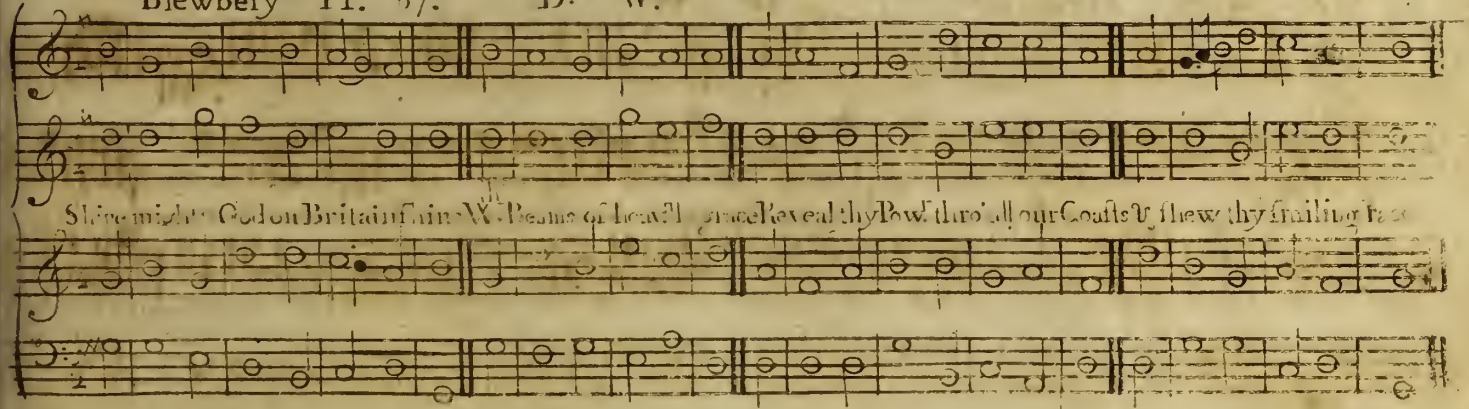

St. James's Pt. 34th Dr W.

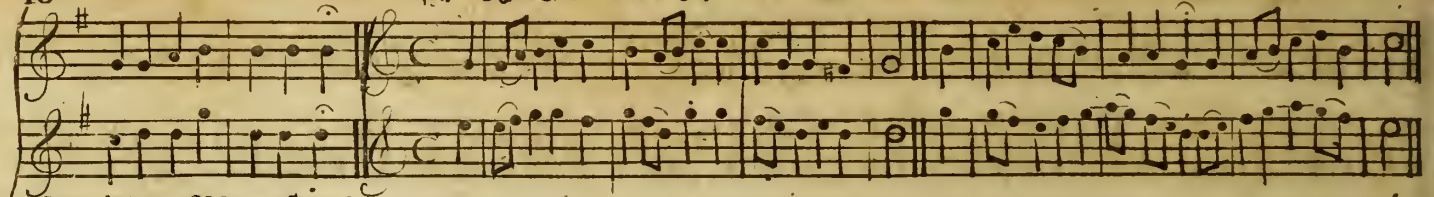

David's harp of solemn Sound

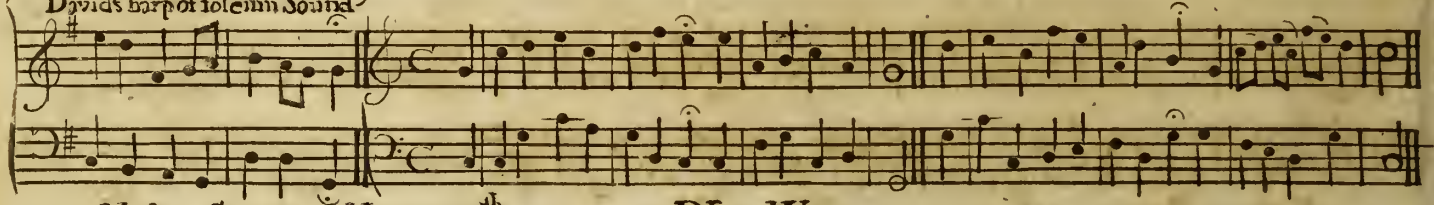

York Street Hymn 66th Dr W.

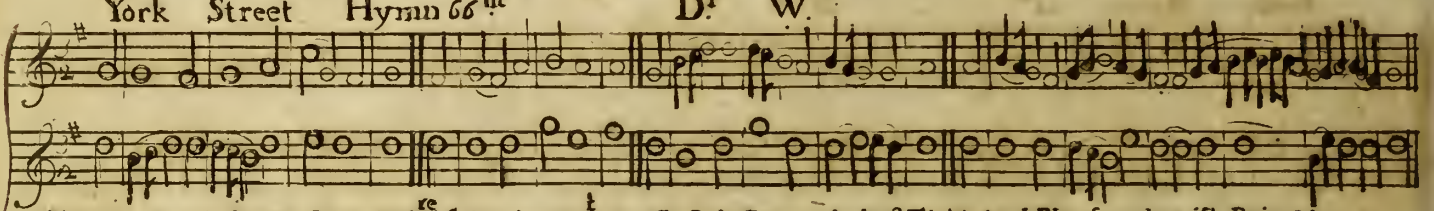

There is a Land of pure Delight W. Saints immortal reign Infinit Day excludes ye Night And Pleasure banish Pain &c.

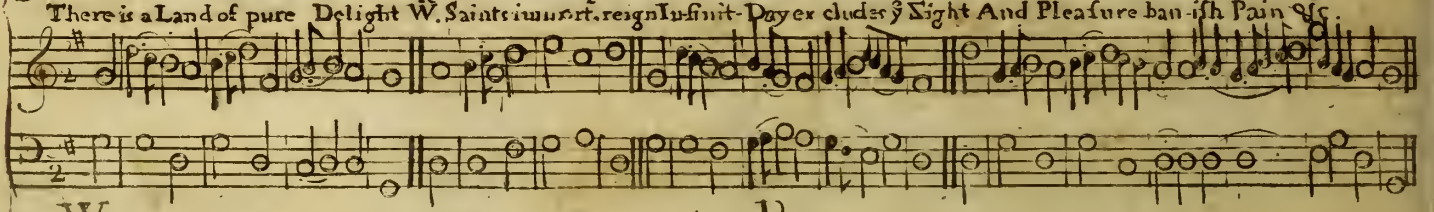

W

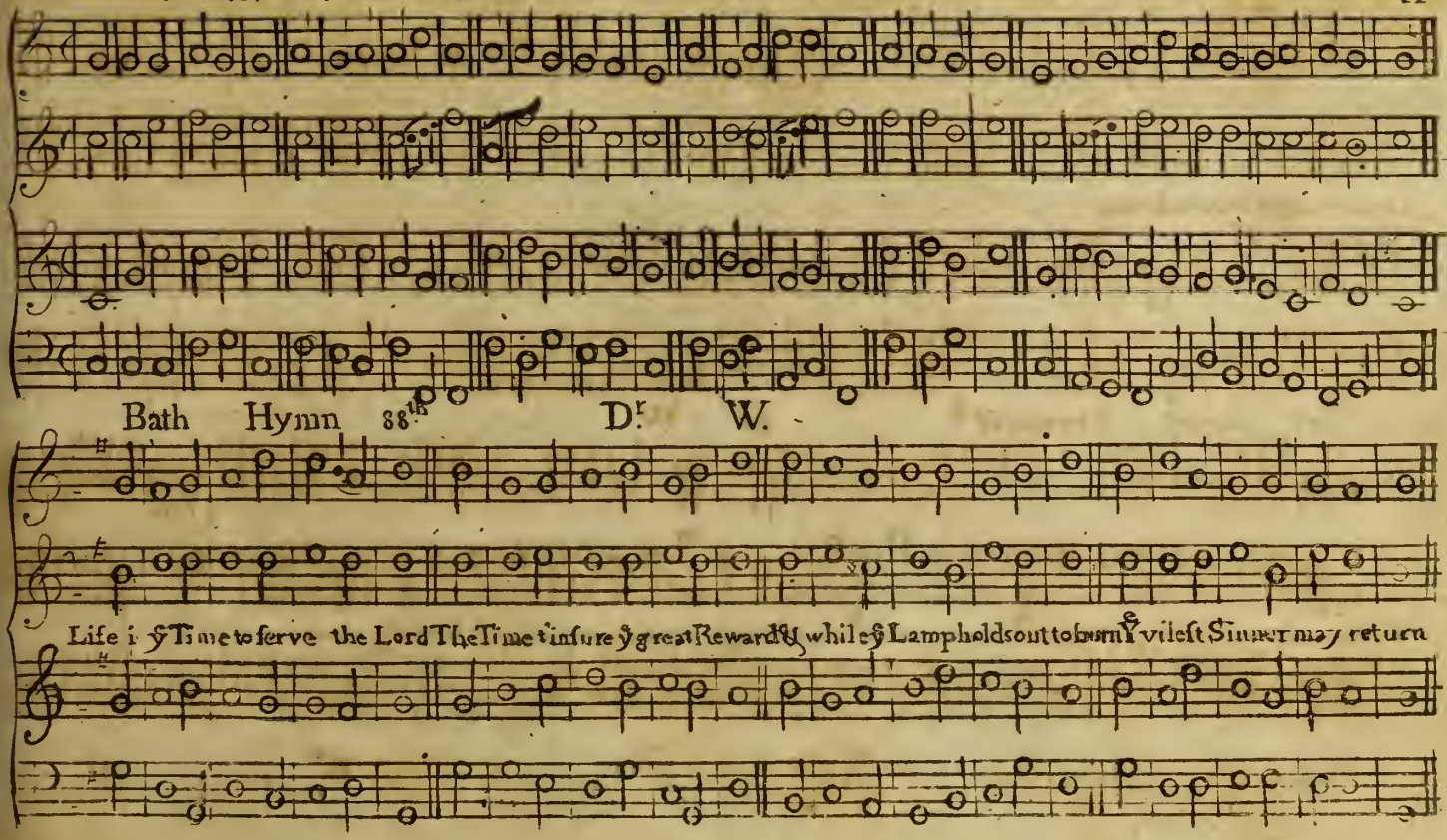
Bath Hymn 88th Dr W.
Life is ye Time to serve the Lord The Time t insure ye great Reward And while ye Lamp holds out to burn The vilest Sinner may return

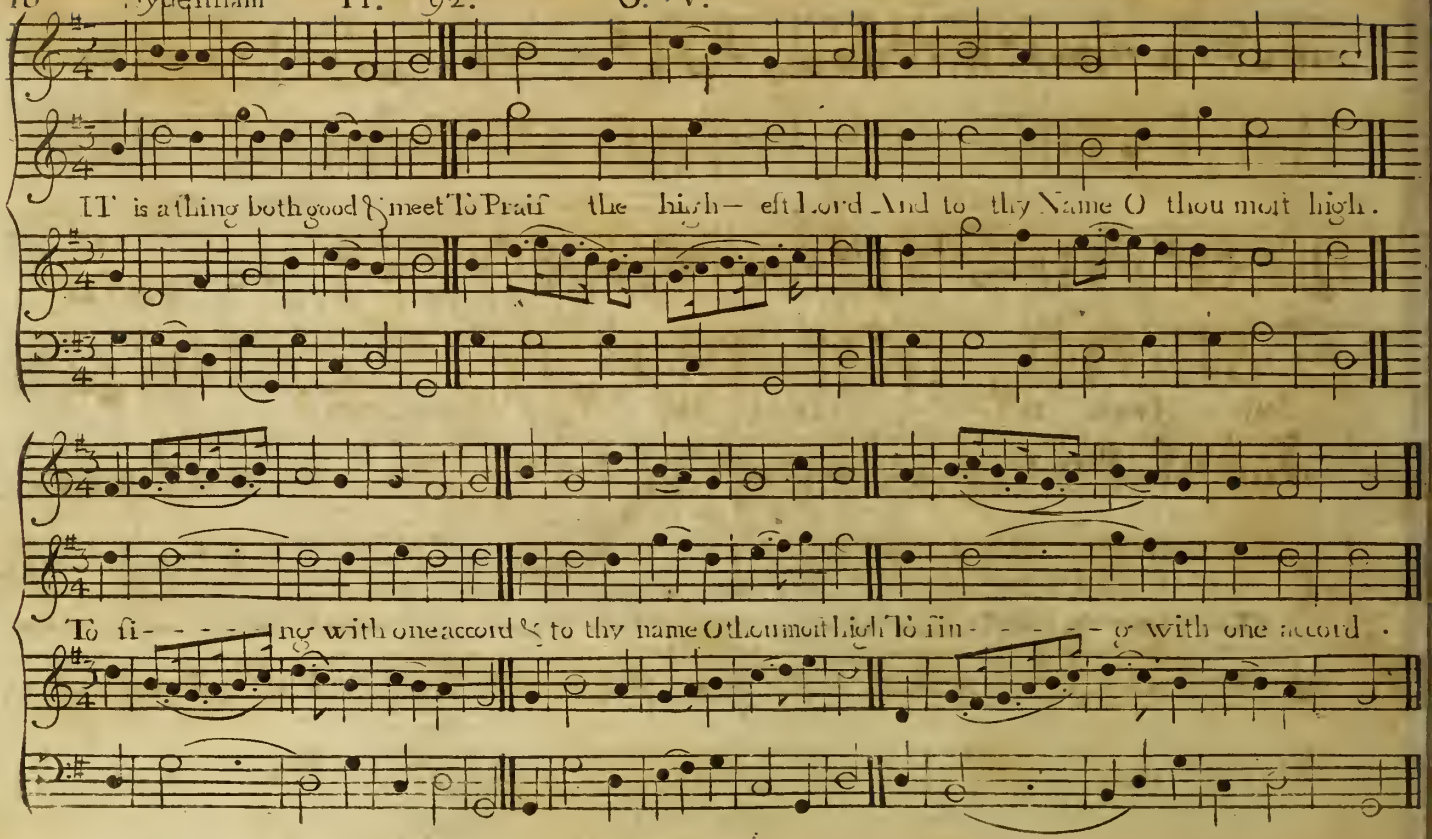
IT is a thing both good & meet To Praise the high- est Lord And to thy Name O thou most high.
To si- - - - - ng with one accord & to thy name O Lo most High To sin- - - - - g with one accord .

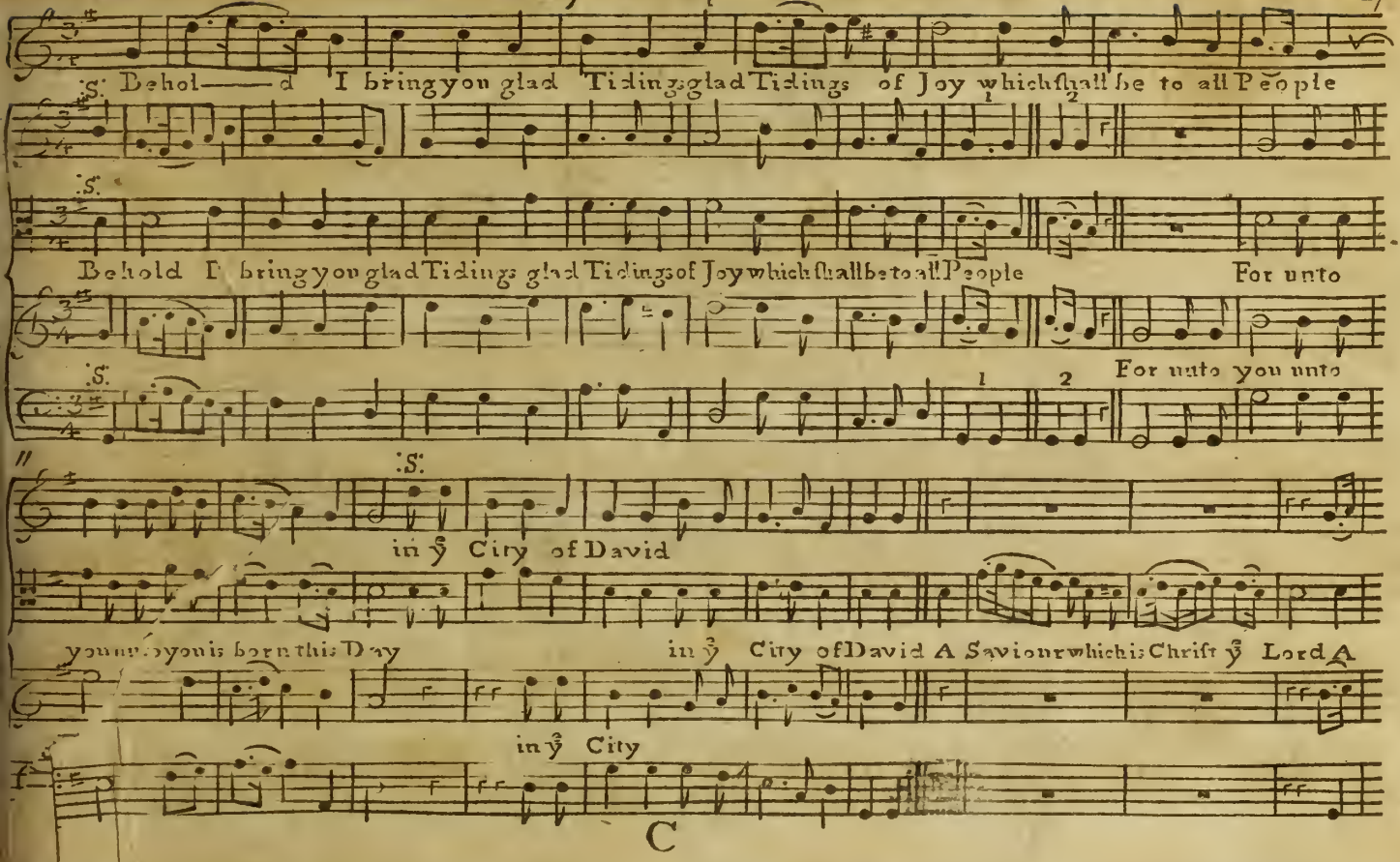
S: Behol—— d I bring you glad Tidings glad Tidings of Joy which shall be to all People
S:
Behold I bring you glad Tidings glad Tidings of Joy which shall be to all People For unto
S:
For unto you unto
S:
in ȳ City of David
you unto you is born this Day in ȳ City of David A Saviour which is Christ ȳ Lord A
in ȳ City

Continued.

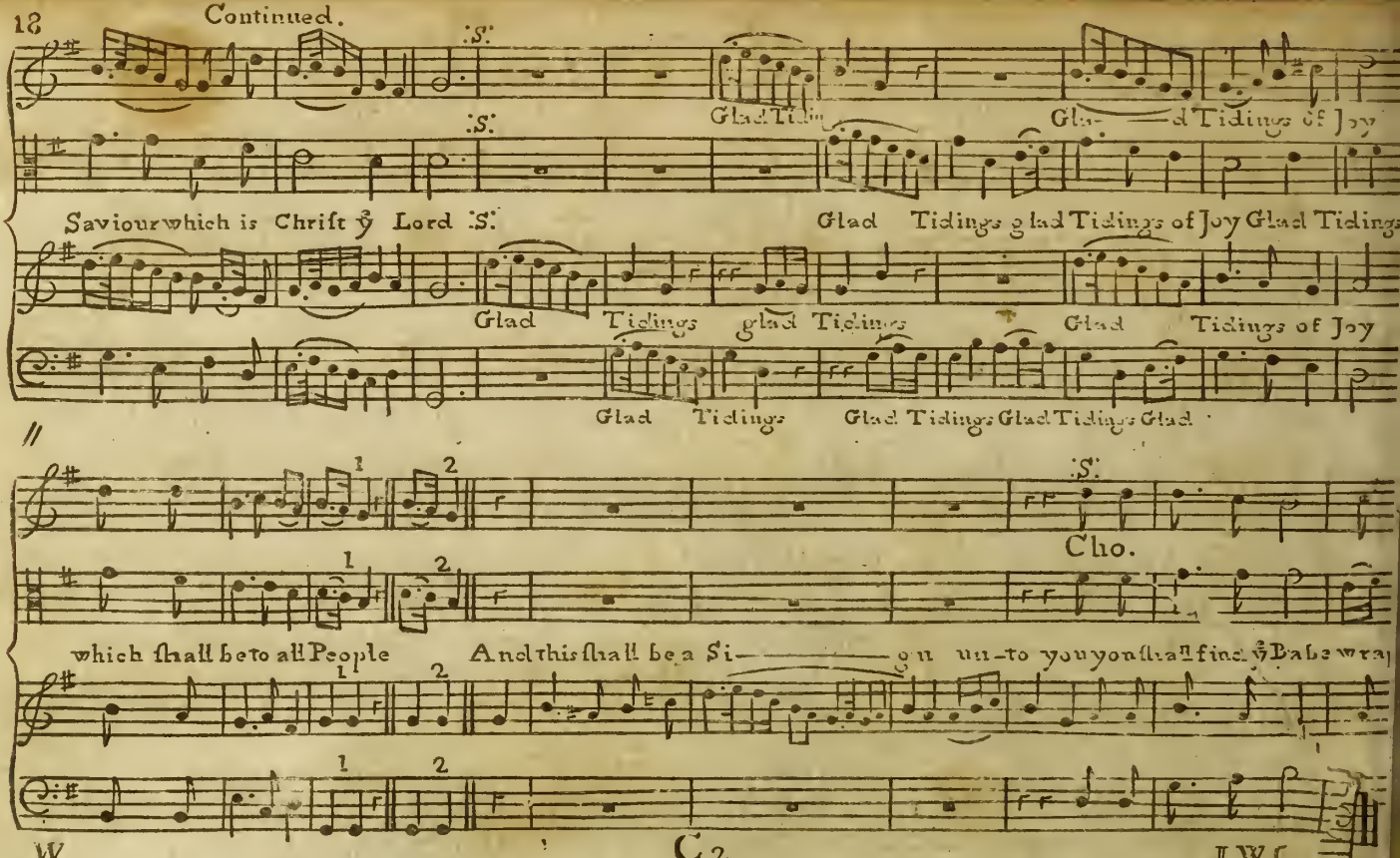
:S:
Glad Tidings
Glad Tidings of Joy
Saviour which is Christ ỳ Lord :S:
Glad Tidings glad Tidings of Joy Glad Tidings
Glad Tidings glad Tidings Glad Tidings of Joy
Glad Tidings Glad Tidings Glad Tidings Glad
1 2
:S:
Cho.
which shall be to all People
And this shall be a Si— gn un-to you you shall find ỳ Babe wra

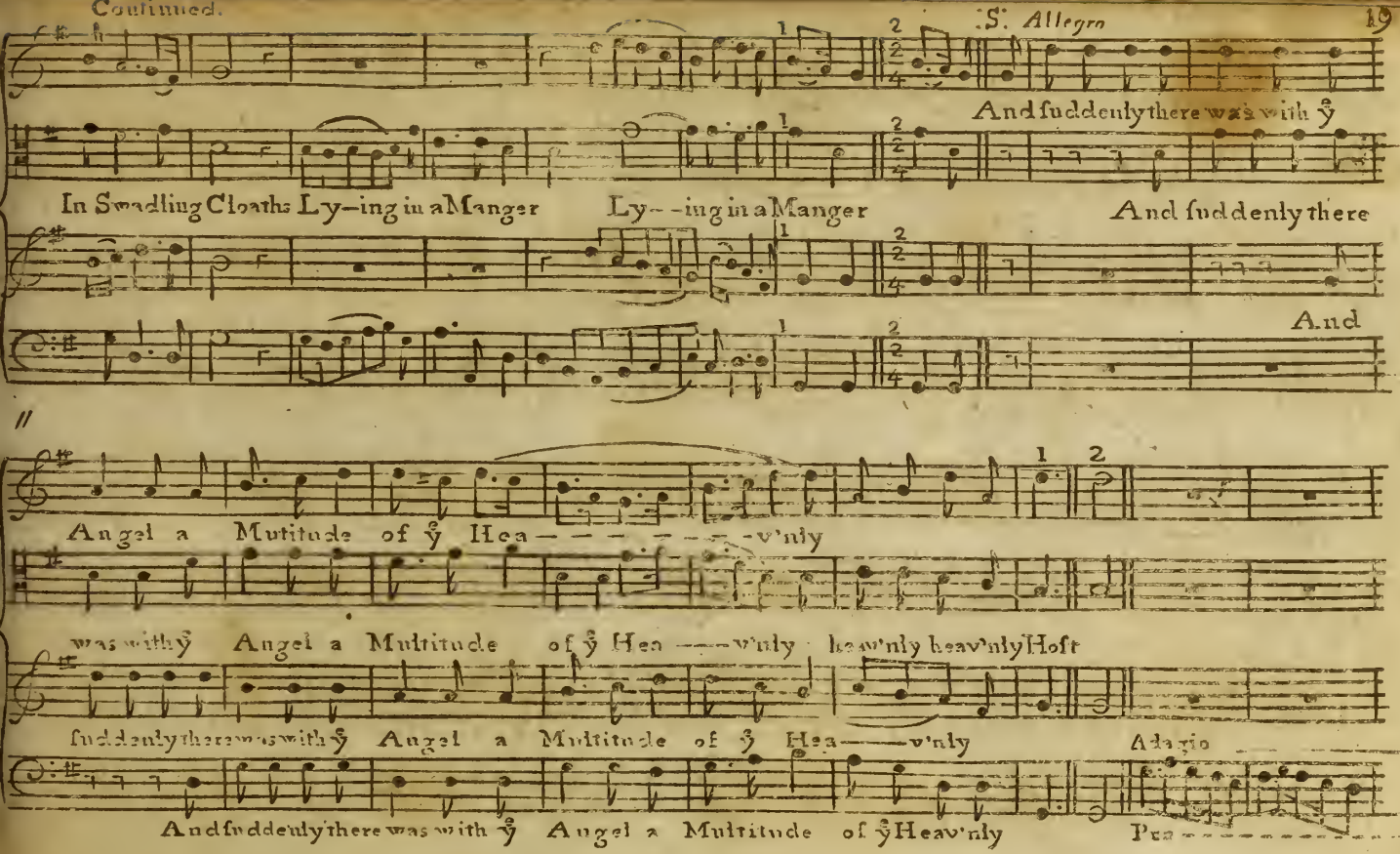
S. Allegro
And suddenly there was with ŷ
In Swadling Cloaths Ly–ing in a Manger
Ly––ing in a Manger
And suddenly there
And
Angel a Mutitude of ŷ Hea———v'nly
was with ŷ Angel a Multitude of ŷ Hea———v'nly heav'nly heav'nly Hoft
suddenly there was with ŷ Angel a Multitude of ŷ Hea———v'nly
Adagio
And suddenly there was with ŷ Angel a Multitude of ŷ Heav'nly
Pra

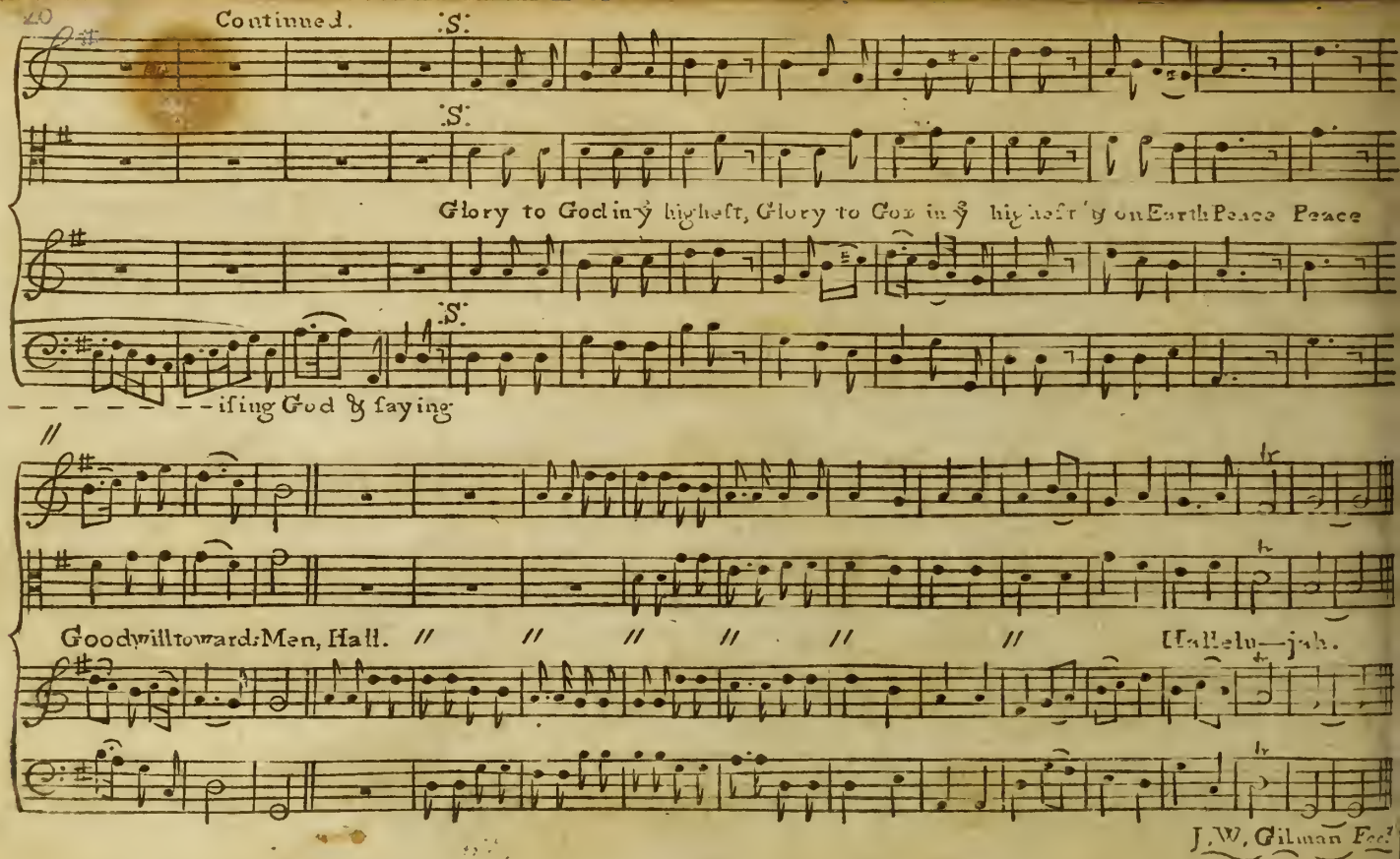
Continued.
Glory to God in ỳ highest, Glory to God in ỳ highest ỳ on Earth Peace Peace
ifing God ỳ saying
Goodwill toward Men, Hall. Hallelu—jah.
J. W. Gilman Fec.

An ANTHEM, taken out of ye 96 Ps. Verse 1,2,3,4.

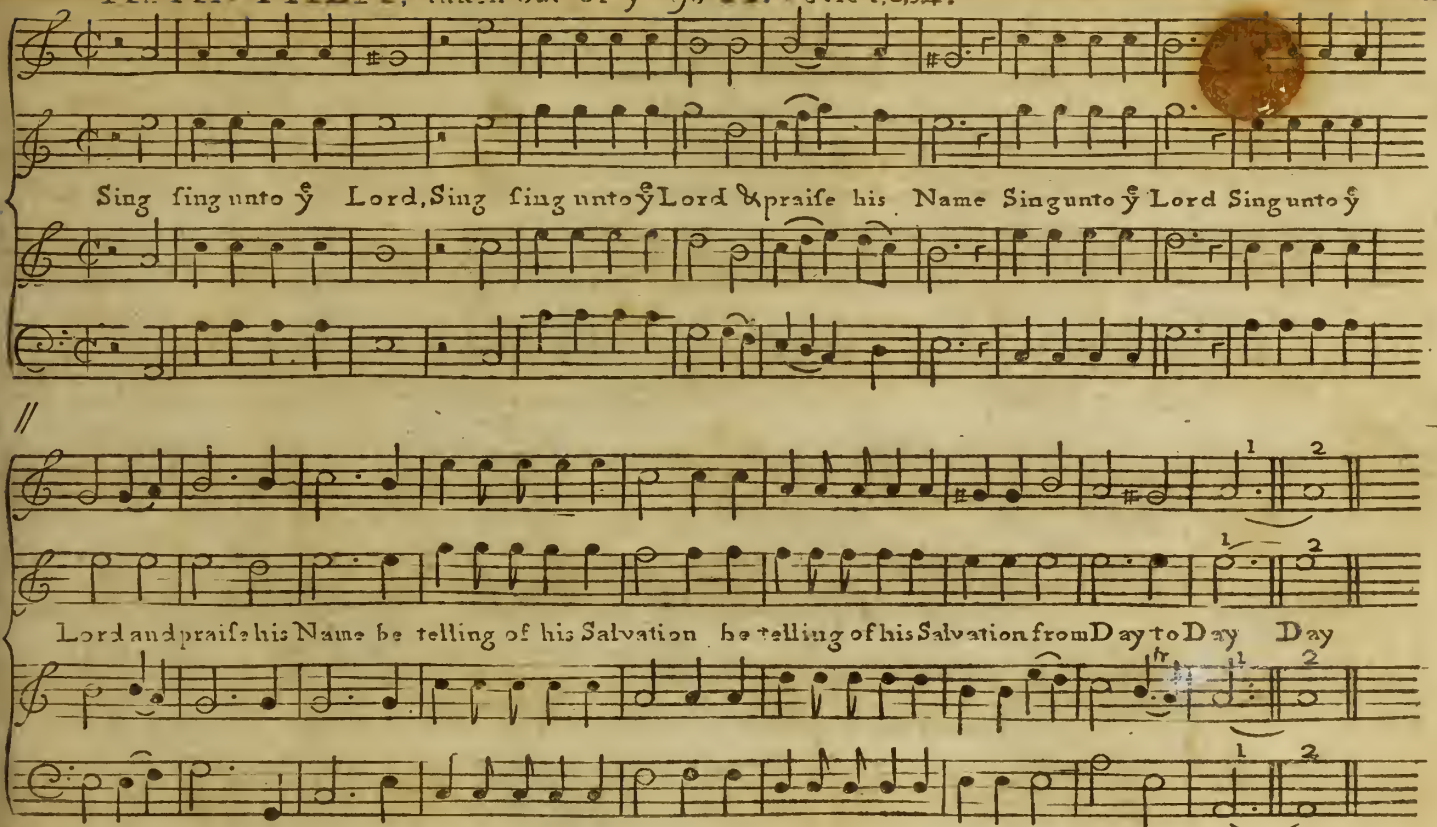

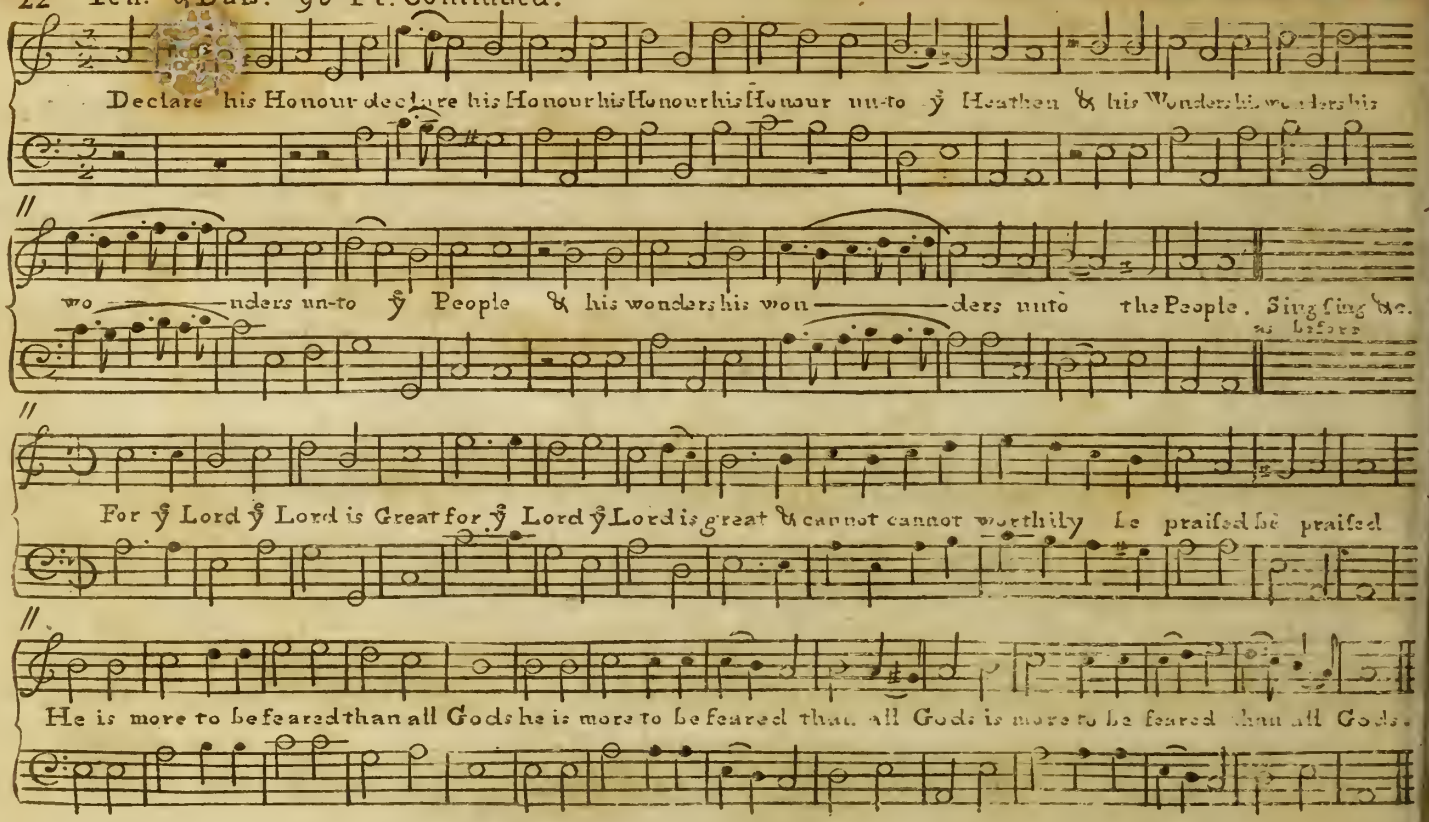
Declare his Honour declare his Honour his Honour his Honour un-to ỹ Heathen & his Wonders his wonders his
wo——nders un-to ỹ People & his wonders his won——ders unto the People. Sing sing &c.
as before
For ỹ Lord ỹ Lord is Great for ỹ Lord ỹ Lord is great & cannot cannot worthily be praised be praised
He is more to be feared than all Gods he is more to be feared than all Gods is more to be feared than all Gods.

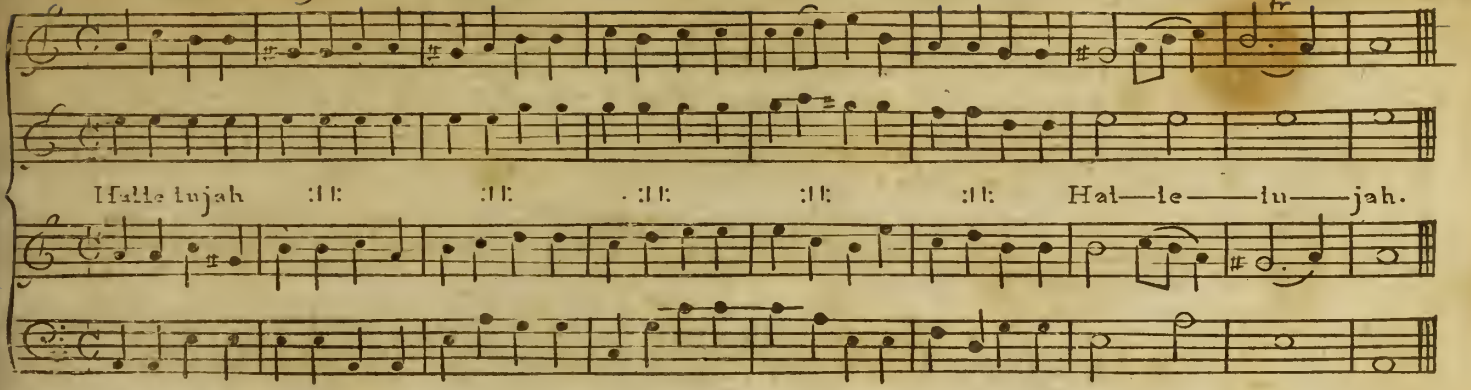

An ANTHEM taken out of ỹ 14 Chap. of Rev.ns Verſe 13.

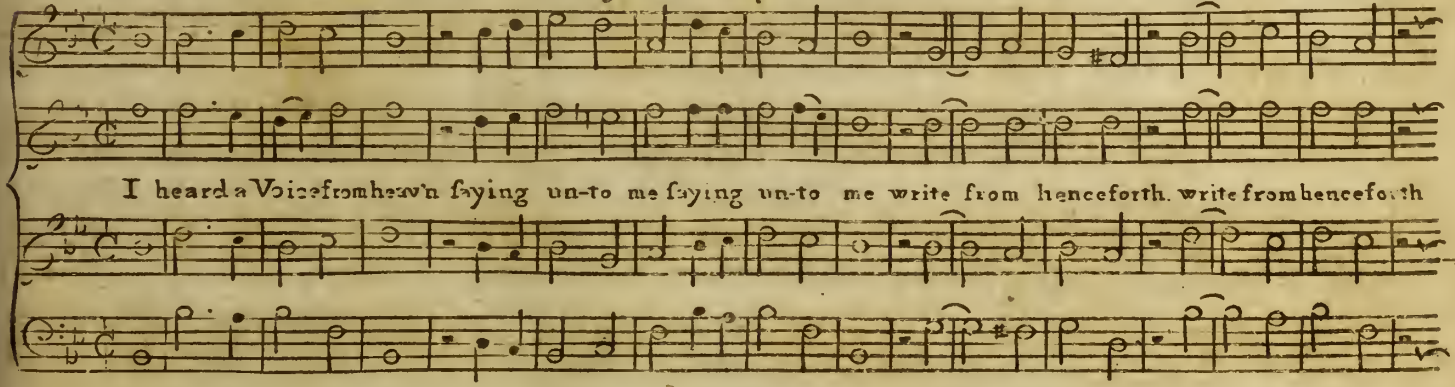

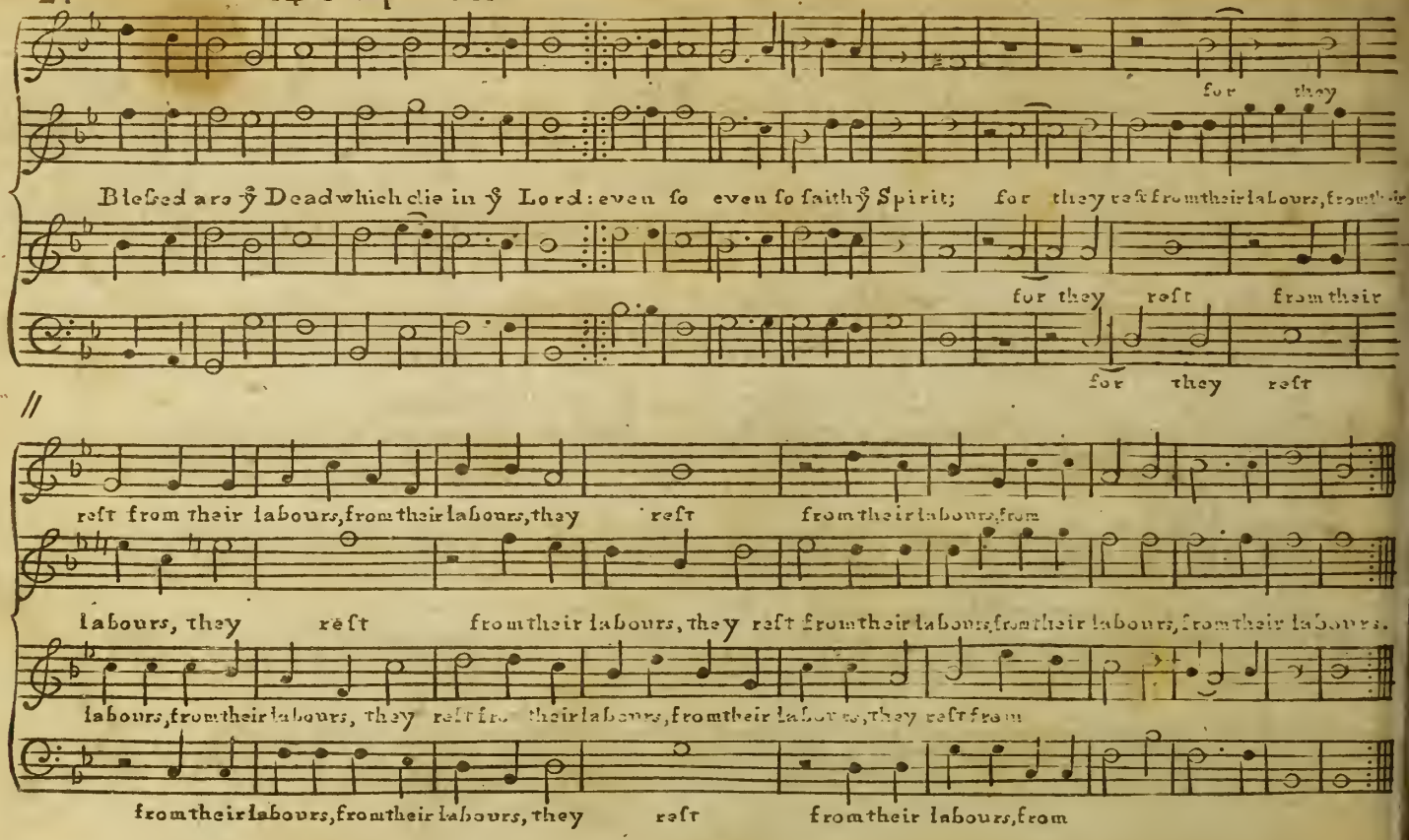
for they
Blesed are ȳ Dead which die in ȳ Lord: even so even so faith ȳ Spirit; for they rest from their labours, from their
for they rest from their
for they rest
rest from their labours, from their labours, they rest from their labours, from
labours, they rest from their labours, they rest from their labours, from their labours, from their labours.
labours, from their labours, they rest from their labours, from their labours, they rest from
from their labours, from their labours, they rest from their labours, from

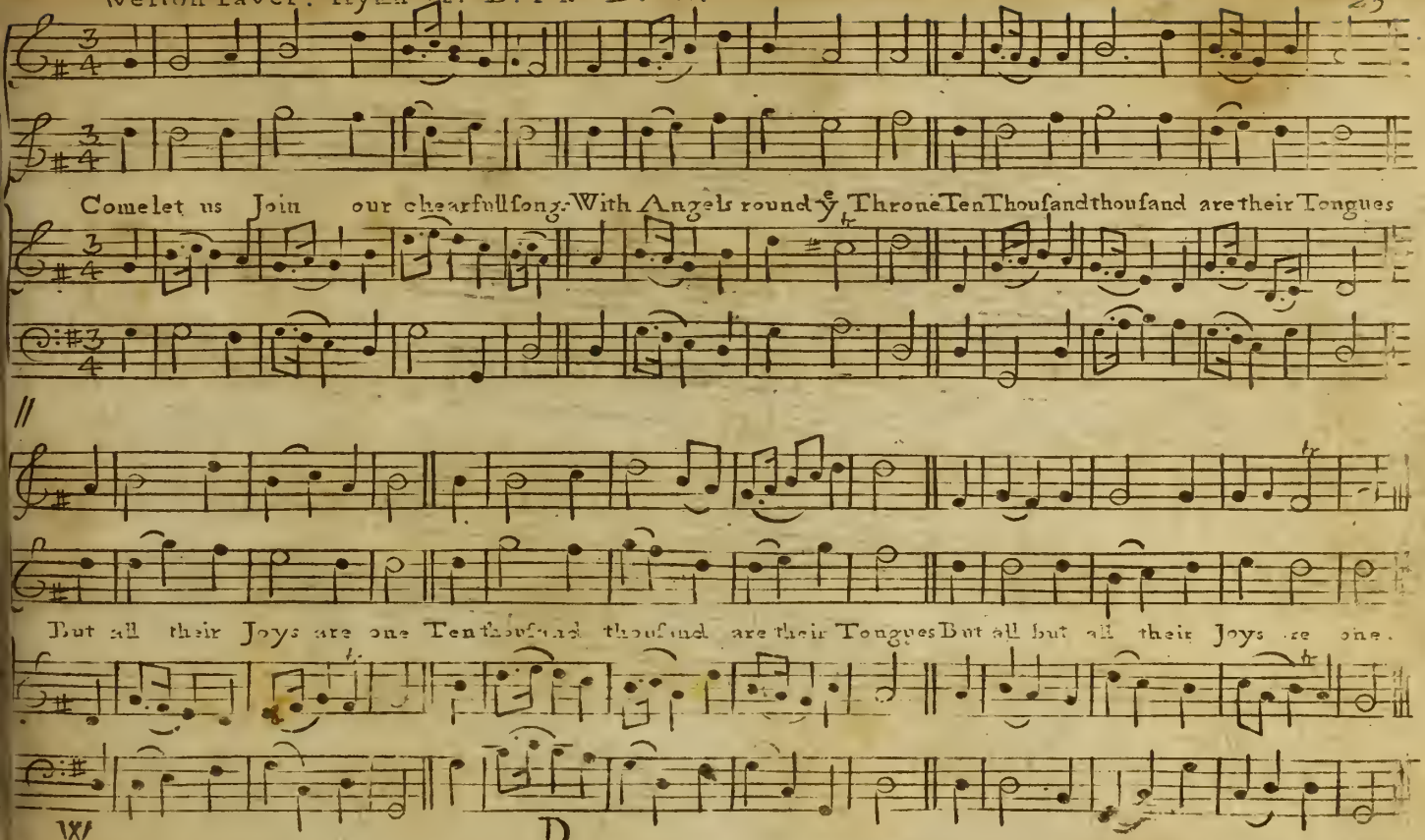
Come let us Join our chearfull song. With Angels round y.e Throne Ten Thousand thousand are their Tongues
But all their Joys are one Ten thousand thousand are their Tongues But all but all their Joys are one.
W
D.

Rineton. Pf. 118.th D.r W.

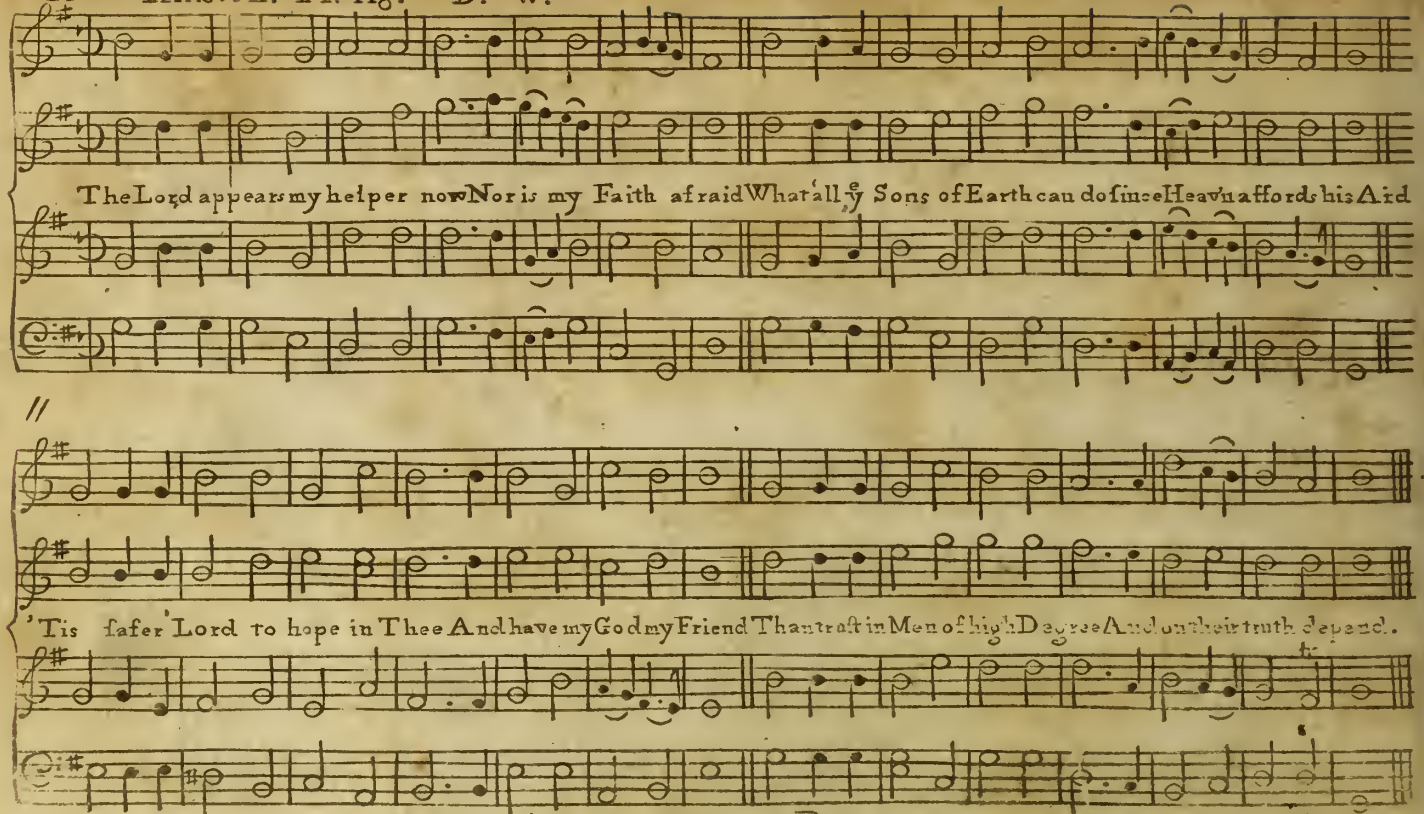

Wallbrook. Pſ. 95th Dr W.

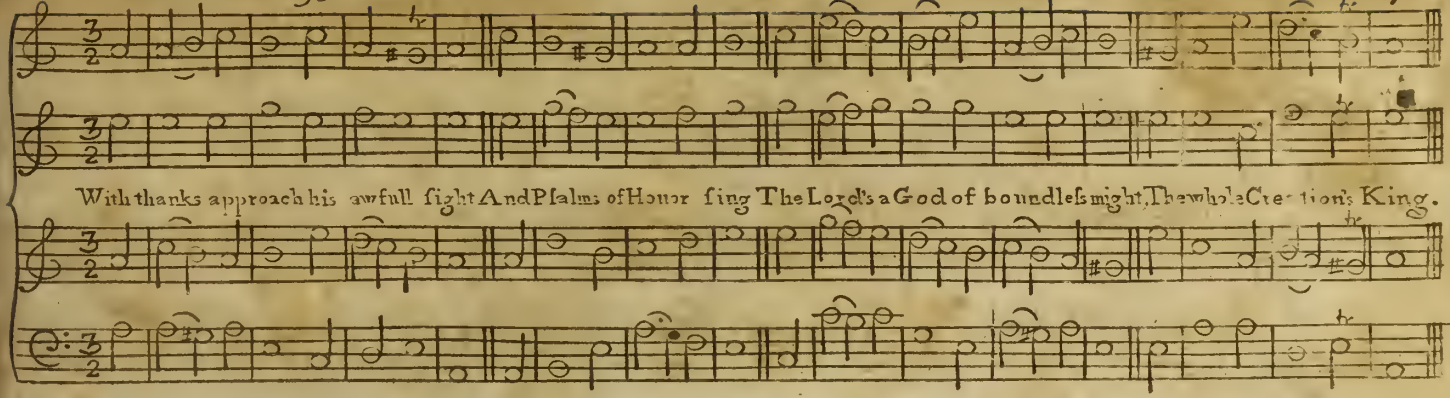

Wincheſter. Pſ. 141ſt Dr W.

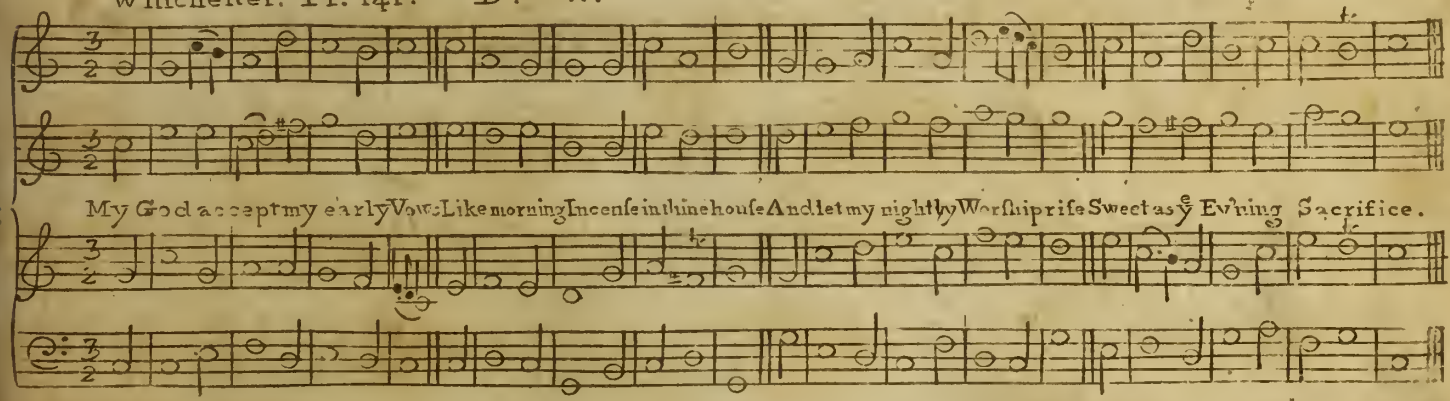

Monmouth. Pſ. 37.th N. V. ver. 23.d 24.th 27.th 29.th

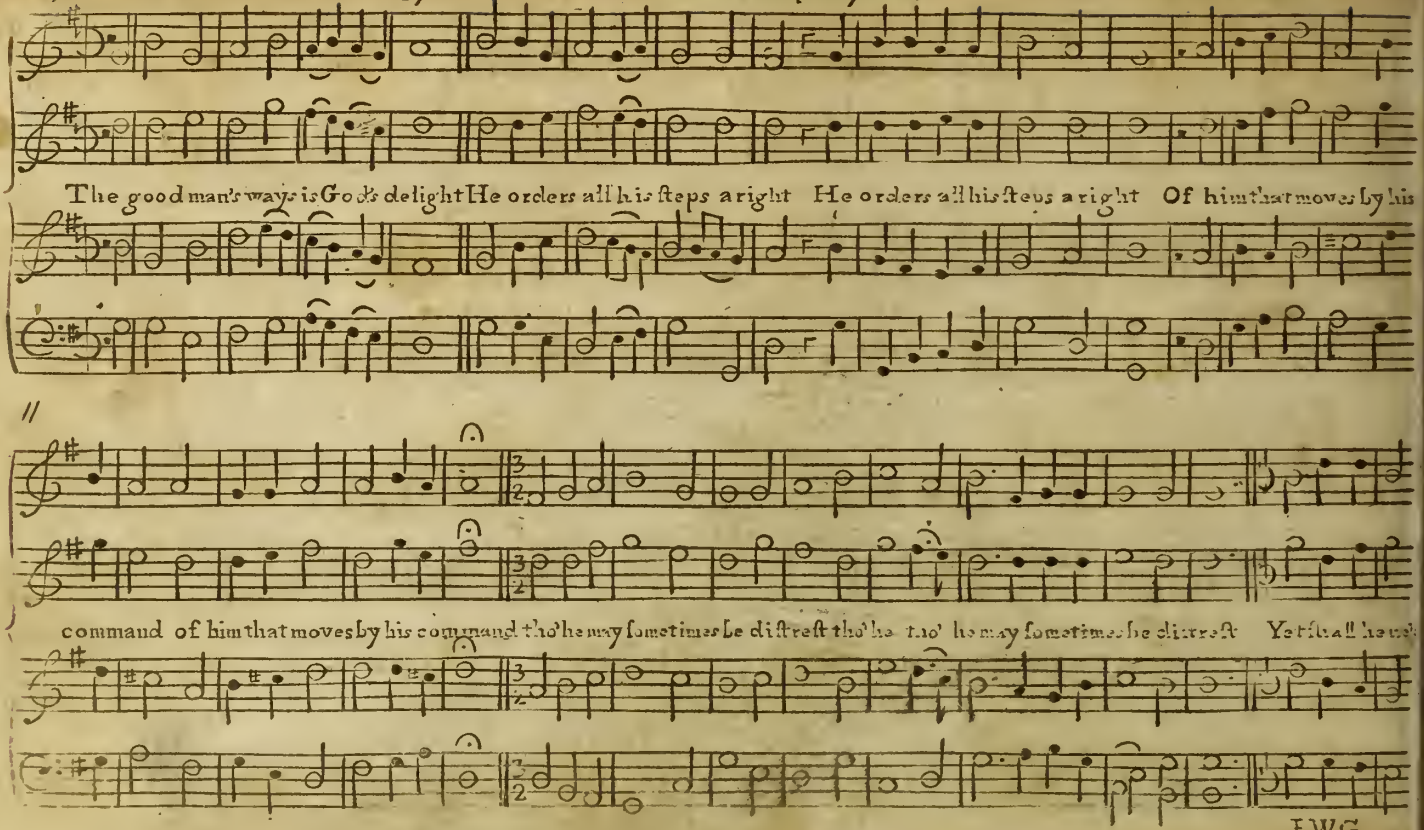

E.W.G

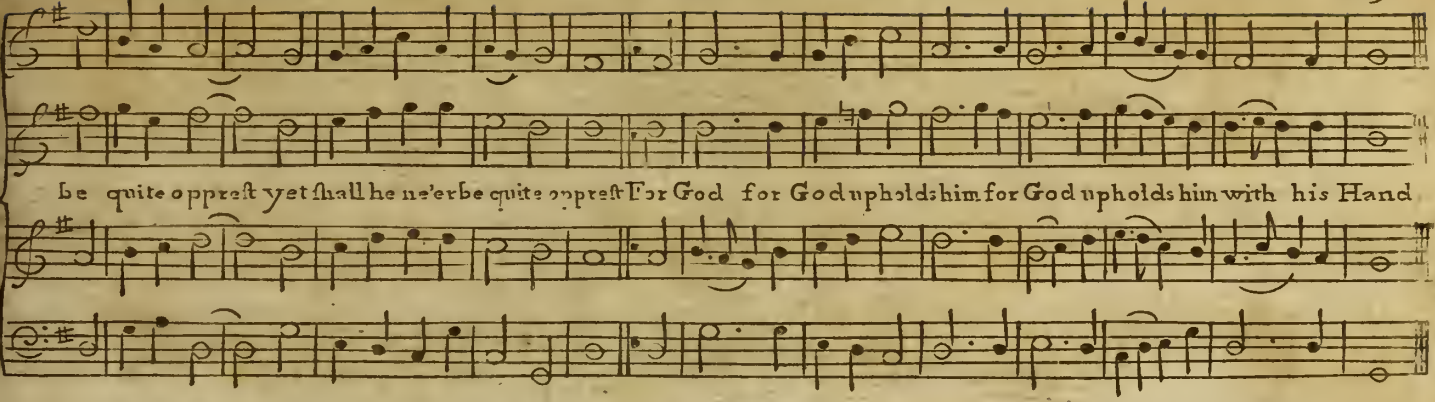

Bloſſom. Pſ. 95.th Dr W.

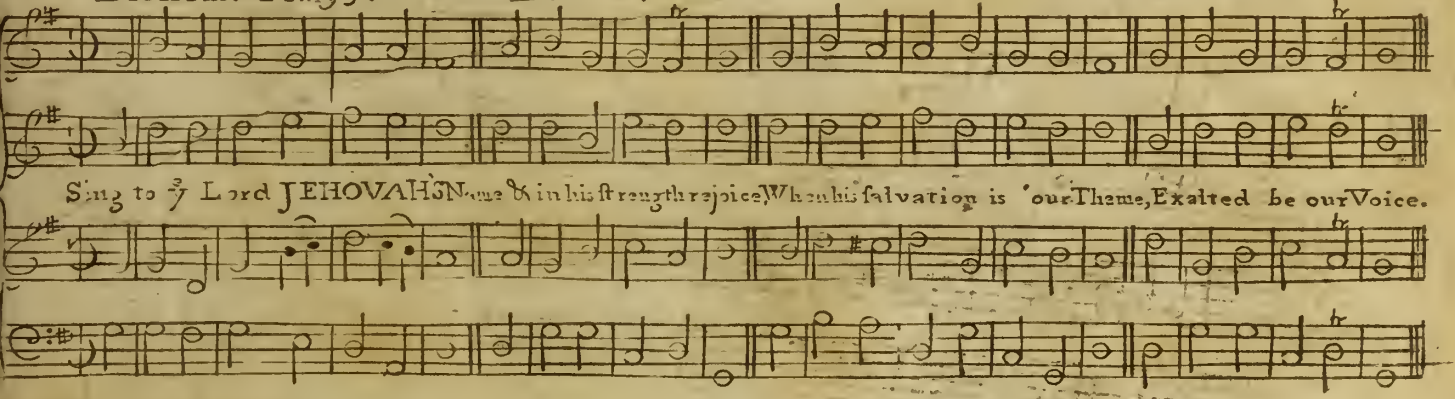

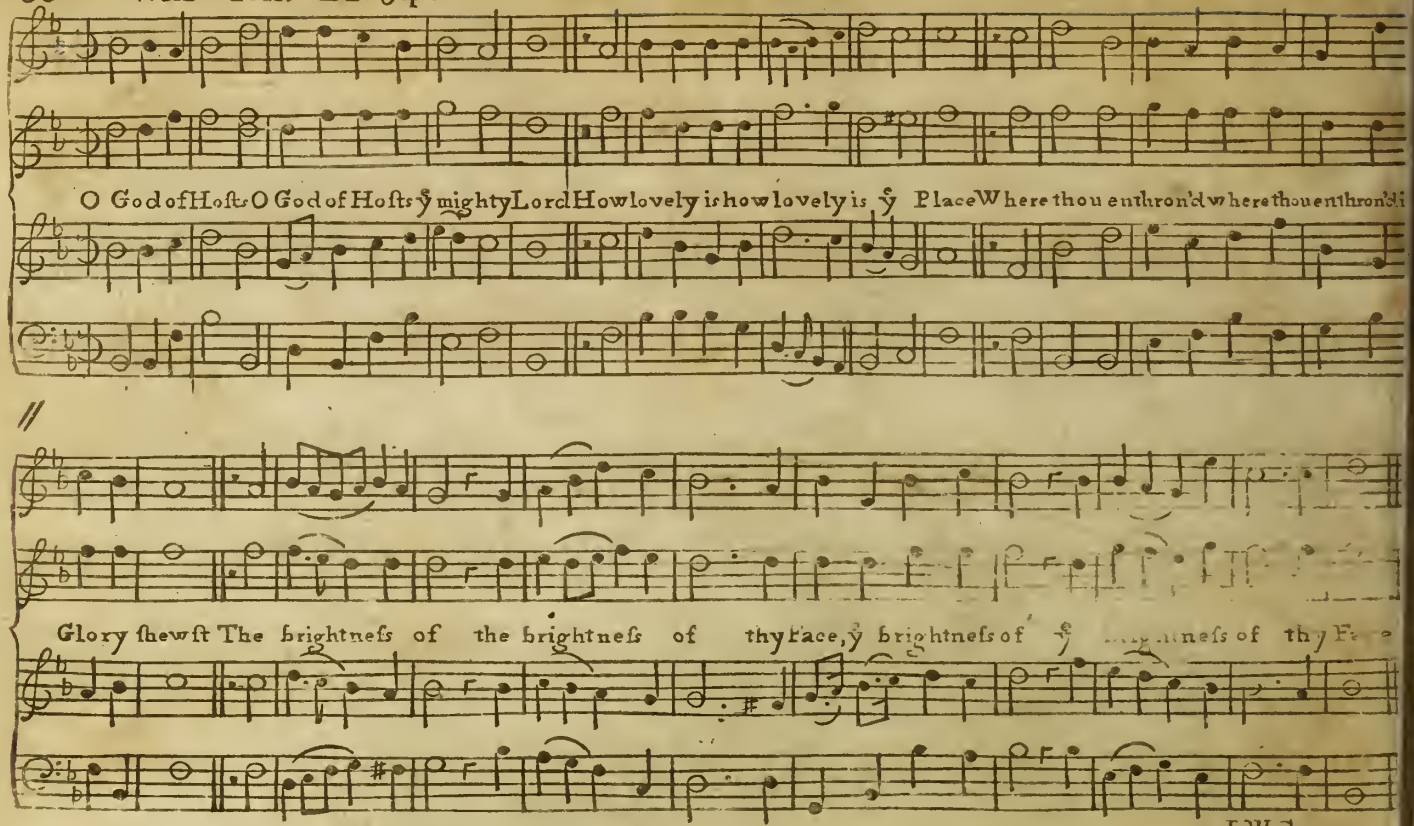
O God of Hoſts O God of Hoſts ỹ mighty Lord How lovely is how lovely is ỹ Place Where thou enthron'd where thou enthron'd
Glory ſhewſt The brightneſs of the brightneſs of thy Face, ỹ brightneſs of ỹ brightneſs of thy

E,W,G

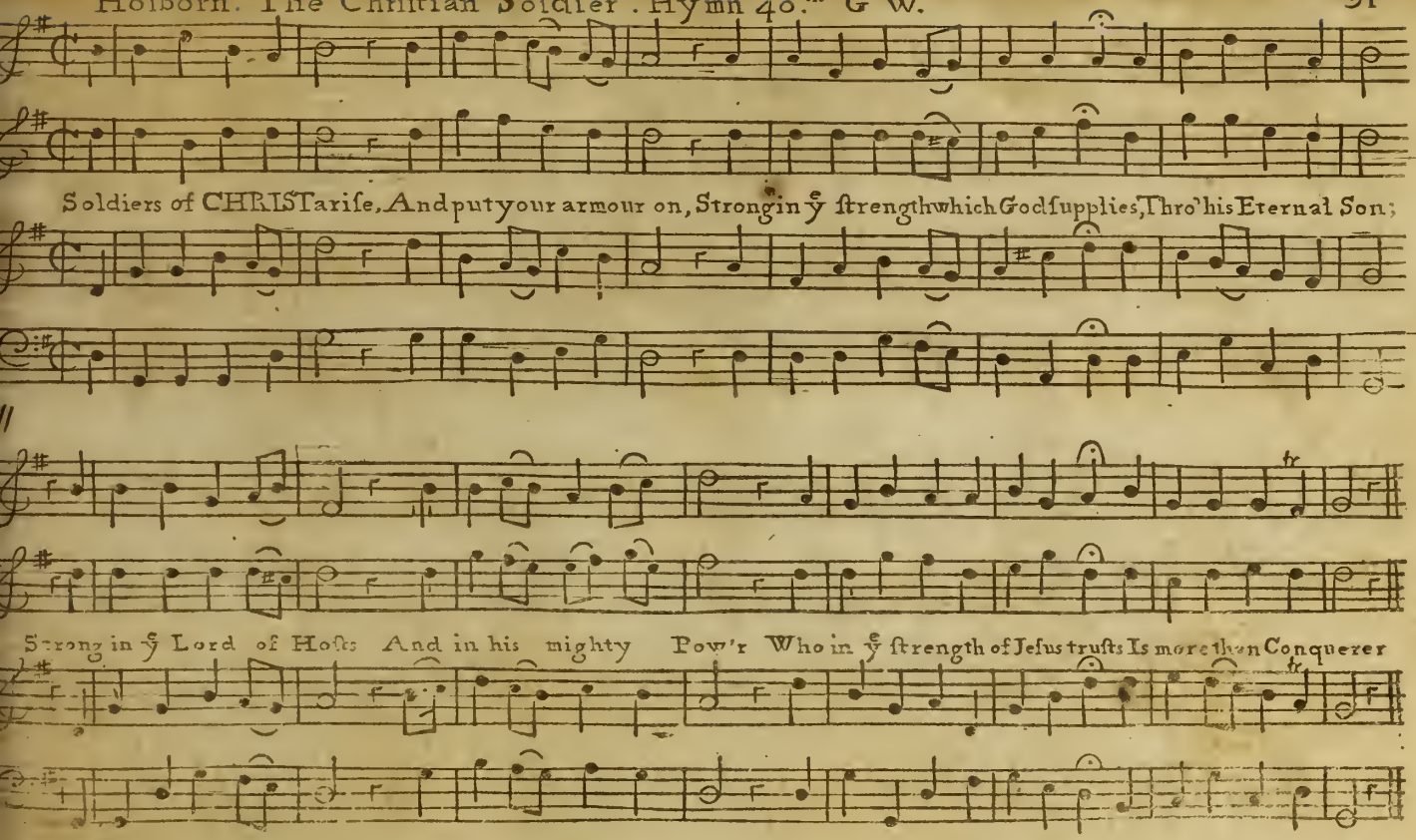
Soldiers of CHRIST arise, And put your armour on, Strong in ye strength which God supplies, Thro' his Eternal Son;
Strong in ye Lord of Hosts And in his mighty Pow'r Who in ye strength of Jesus trusts Is more than Conquerer

Continued.

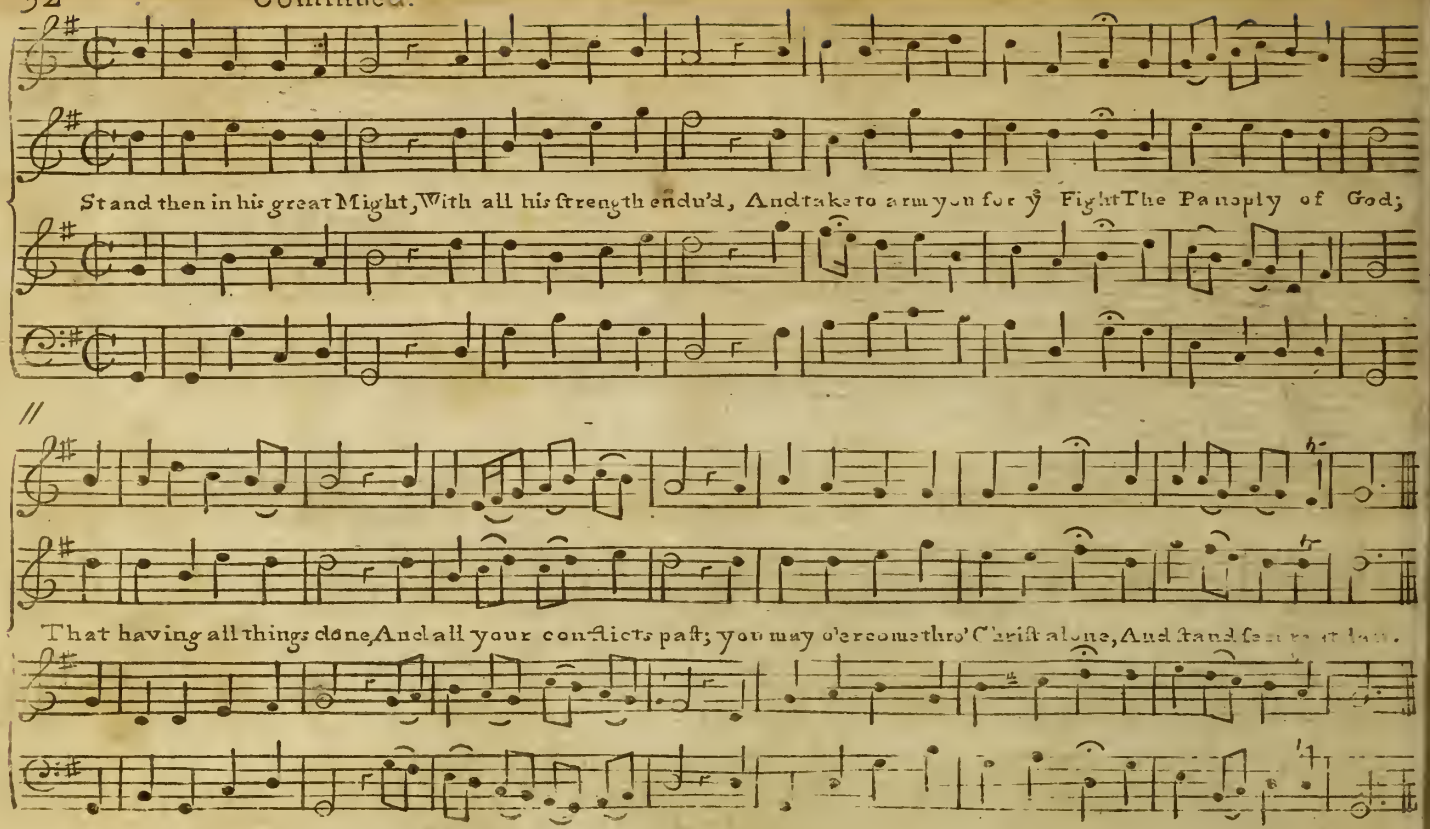
Stand then in his great Might, With all his strength endu'd, And take to arm you for ỹ Fight The Panoply of God;
That having all things done, And all your conflicts past; you may o'ercome thro' Christ alone, And stand fast at last.

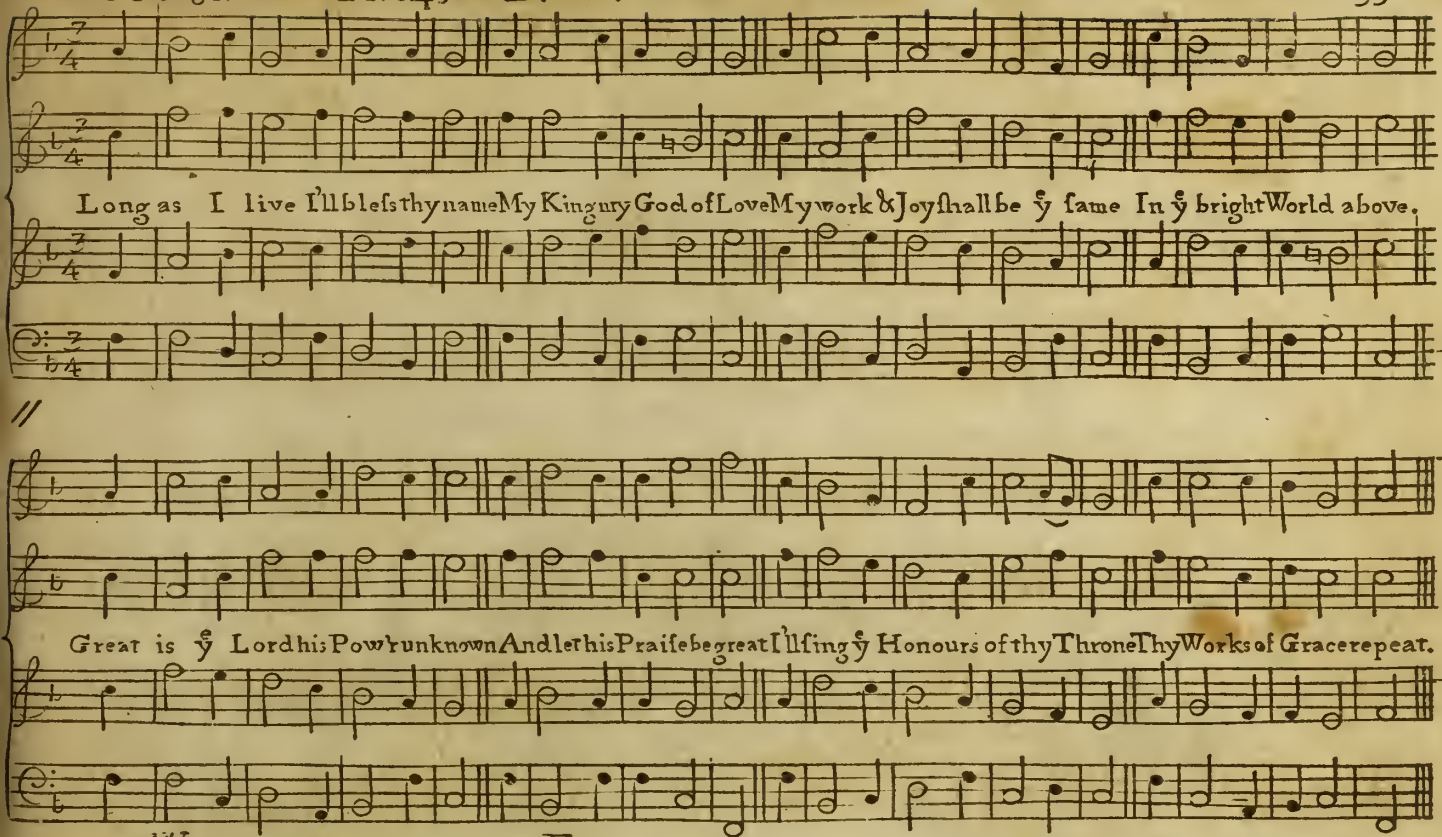
Long as I live I'll bless thy name My King my God of Love My work & Joy shall be ye same In ye bright World above.
Great is ye Lord his Pow'r unknown And let his Praise be great I'll sing ye Honours of thy Throne Thy Works of Grace repeat.

Farnham. Pf. 19th. Dr W.

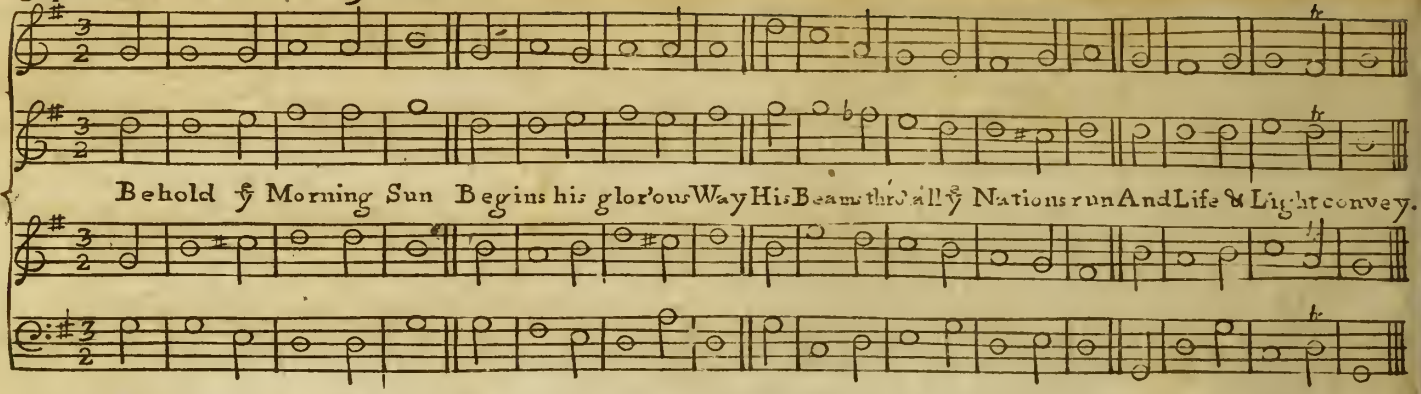

Sutton. Pf. 19th Dr W.

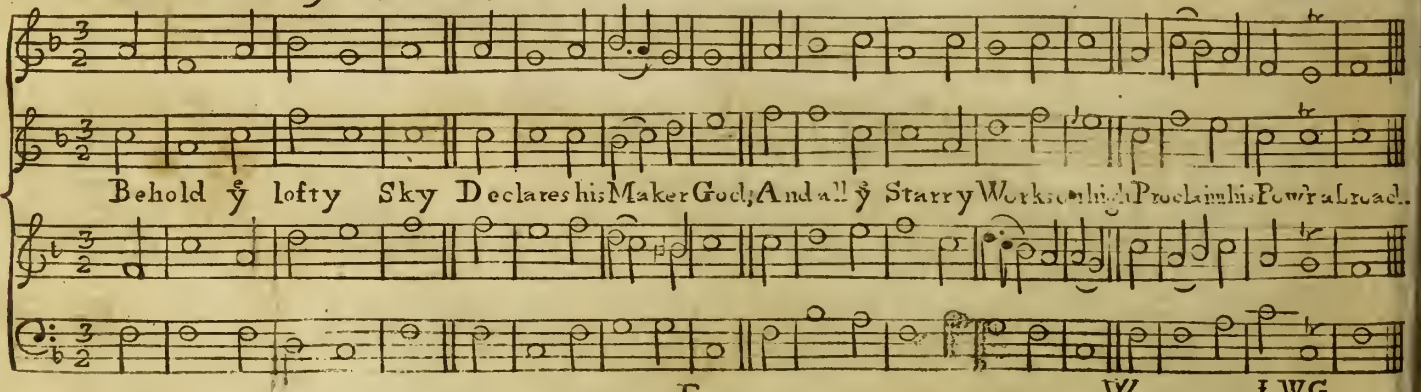

Etenborough. Pf. 42ª. Dr W.

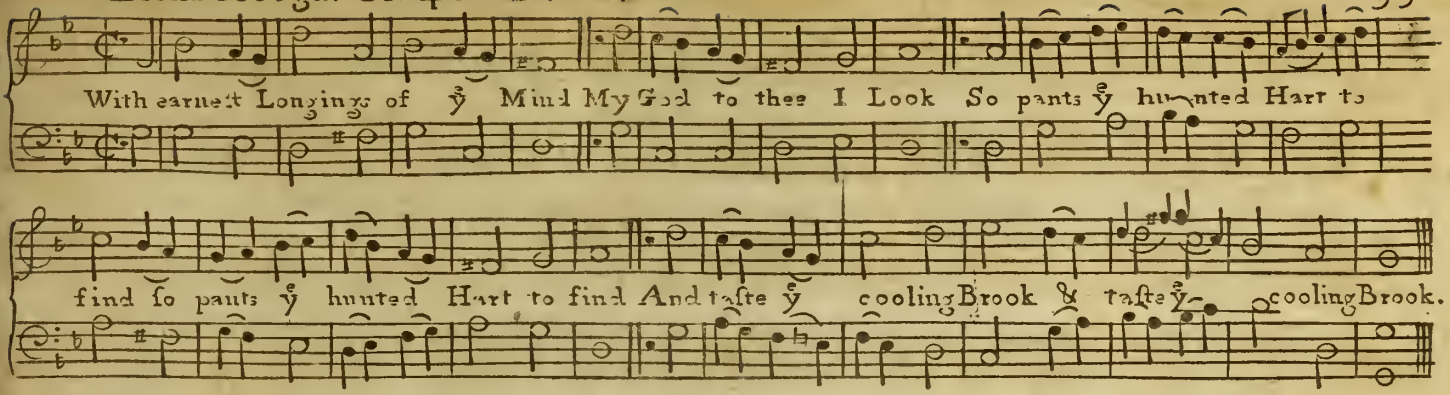

Derby. Hymn 34th B. 2d Dr W.

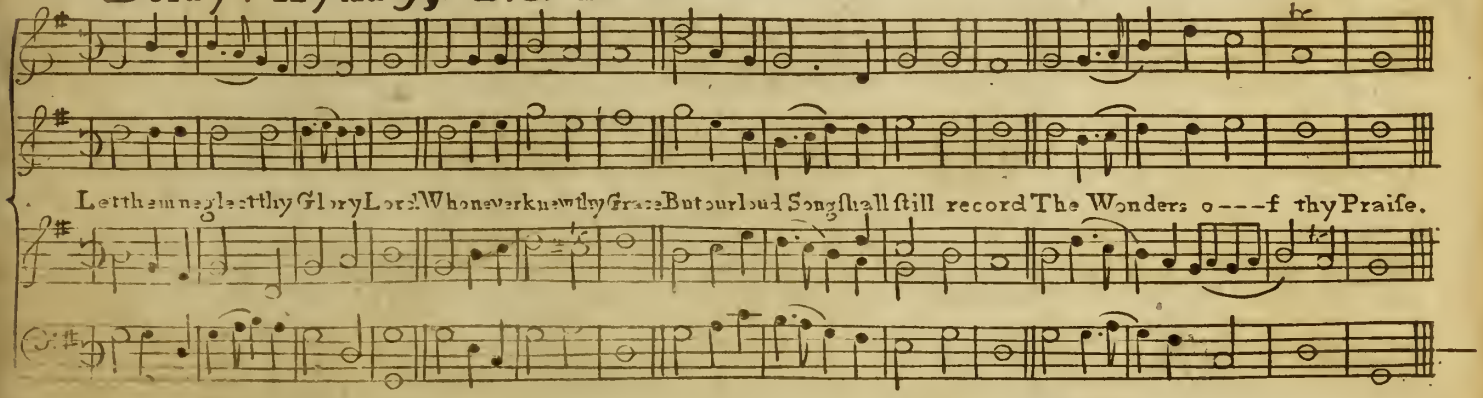

Wickham. Pſ. 66.th Dr W.

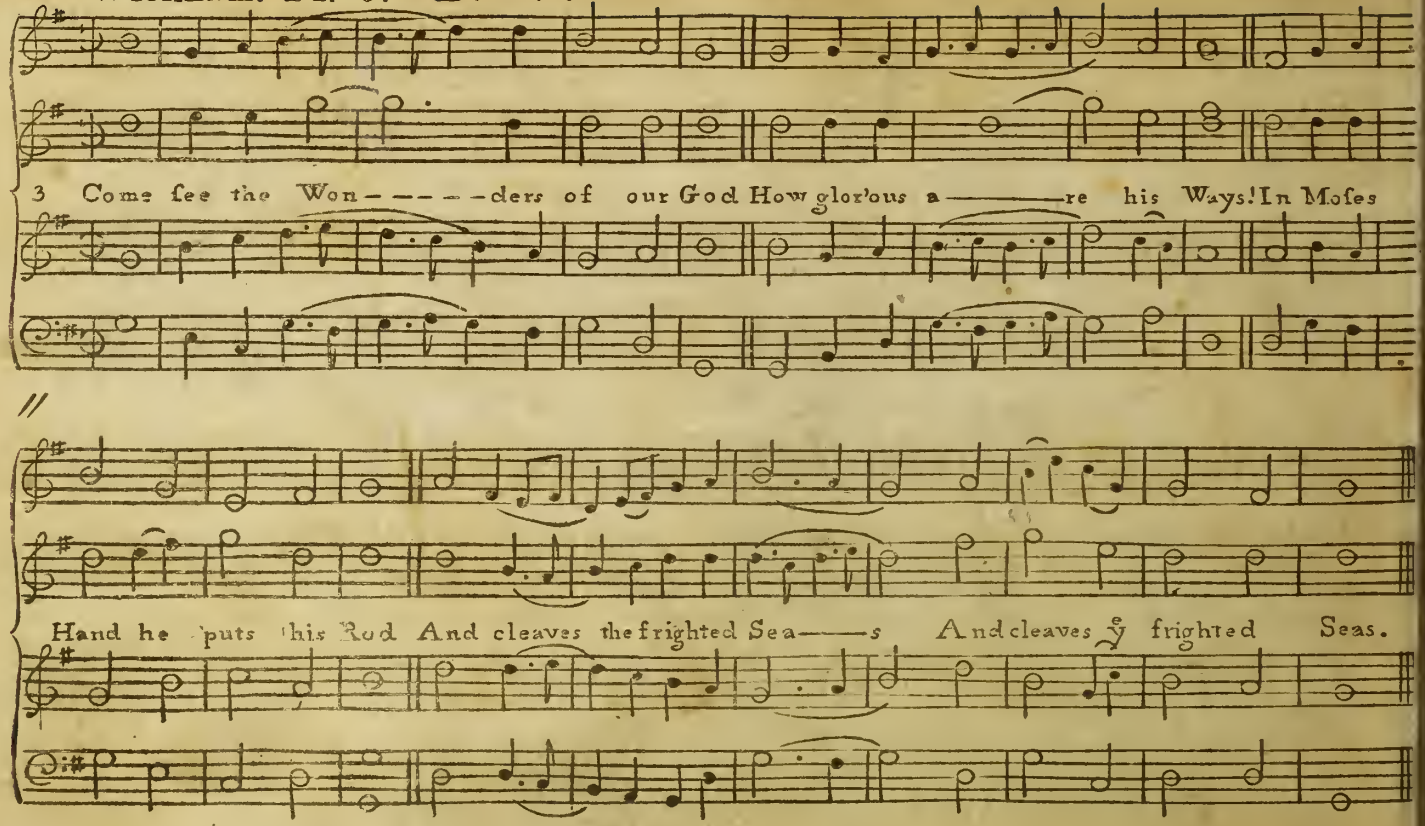

Penbury. Hymn 38th B. 2d Dr W.

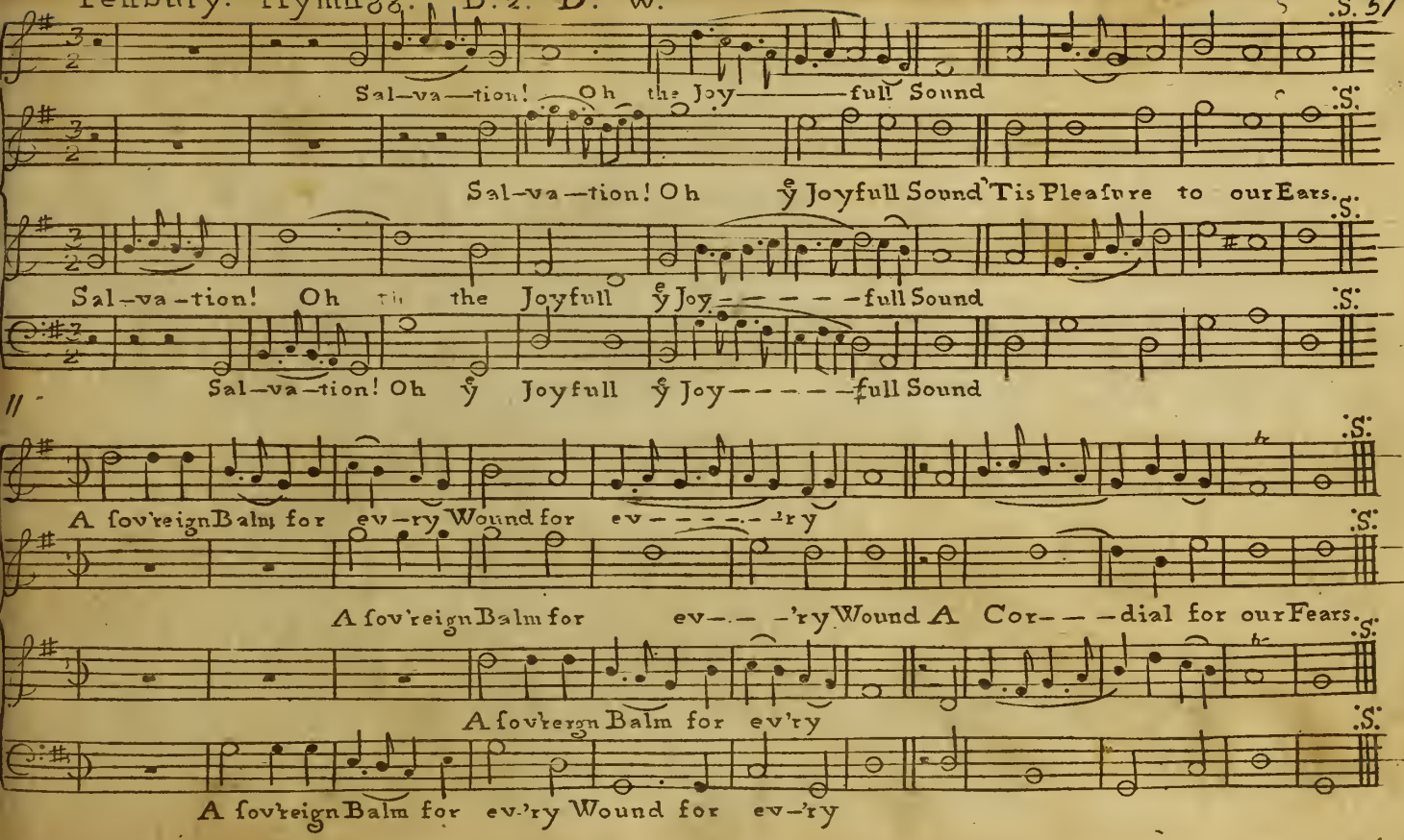

Norfolk. Pf. 95th N. V.

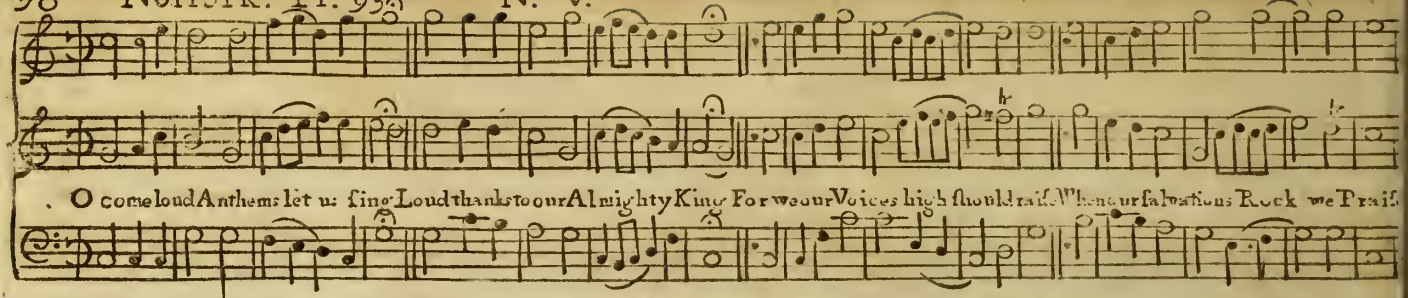

Newcastle. Pf. 48th Dr W.

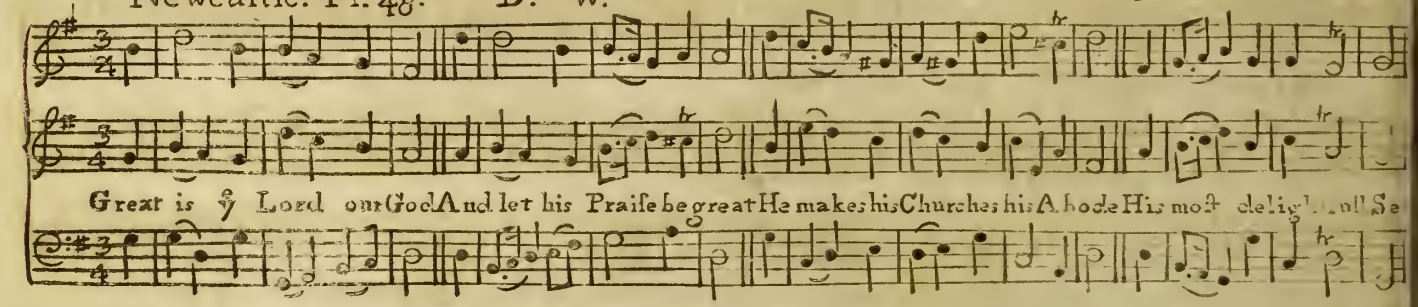

A CANON of 4 in One.

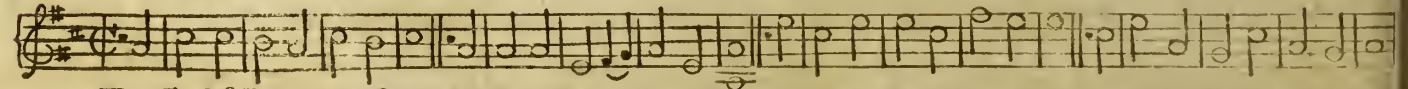

Stroudwater. Pſ. 145th Dr W.

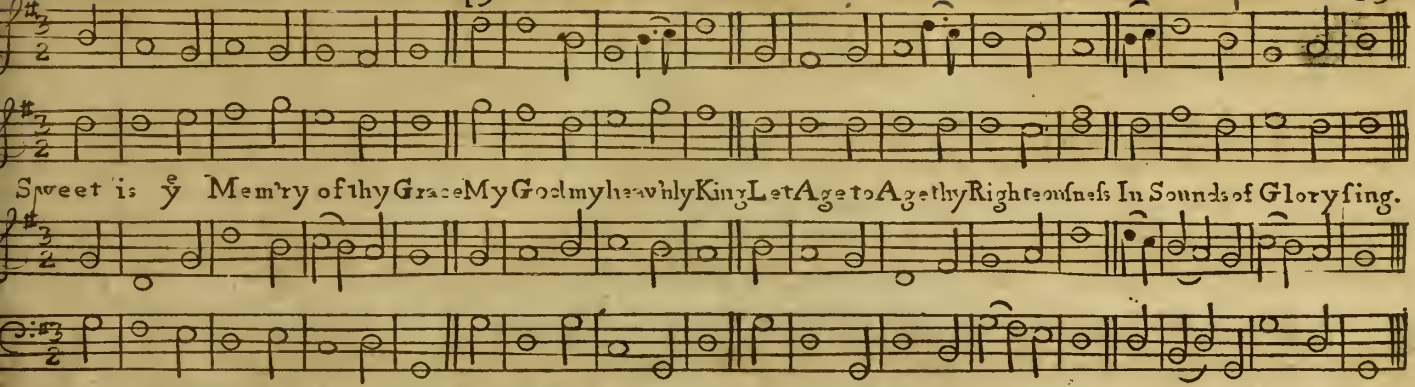

Greens 100. Pſ. 92d Dr W.

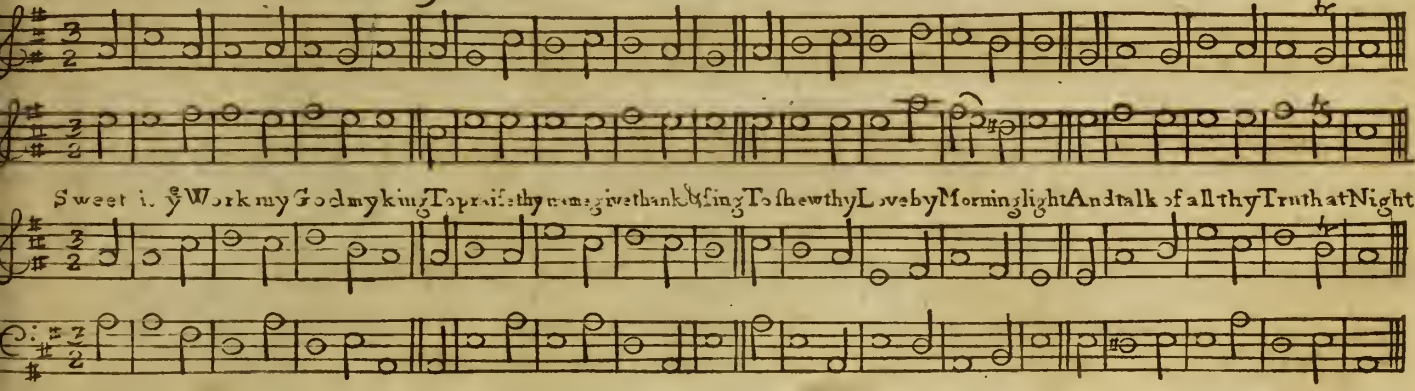

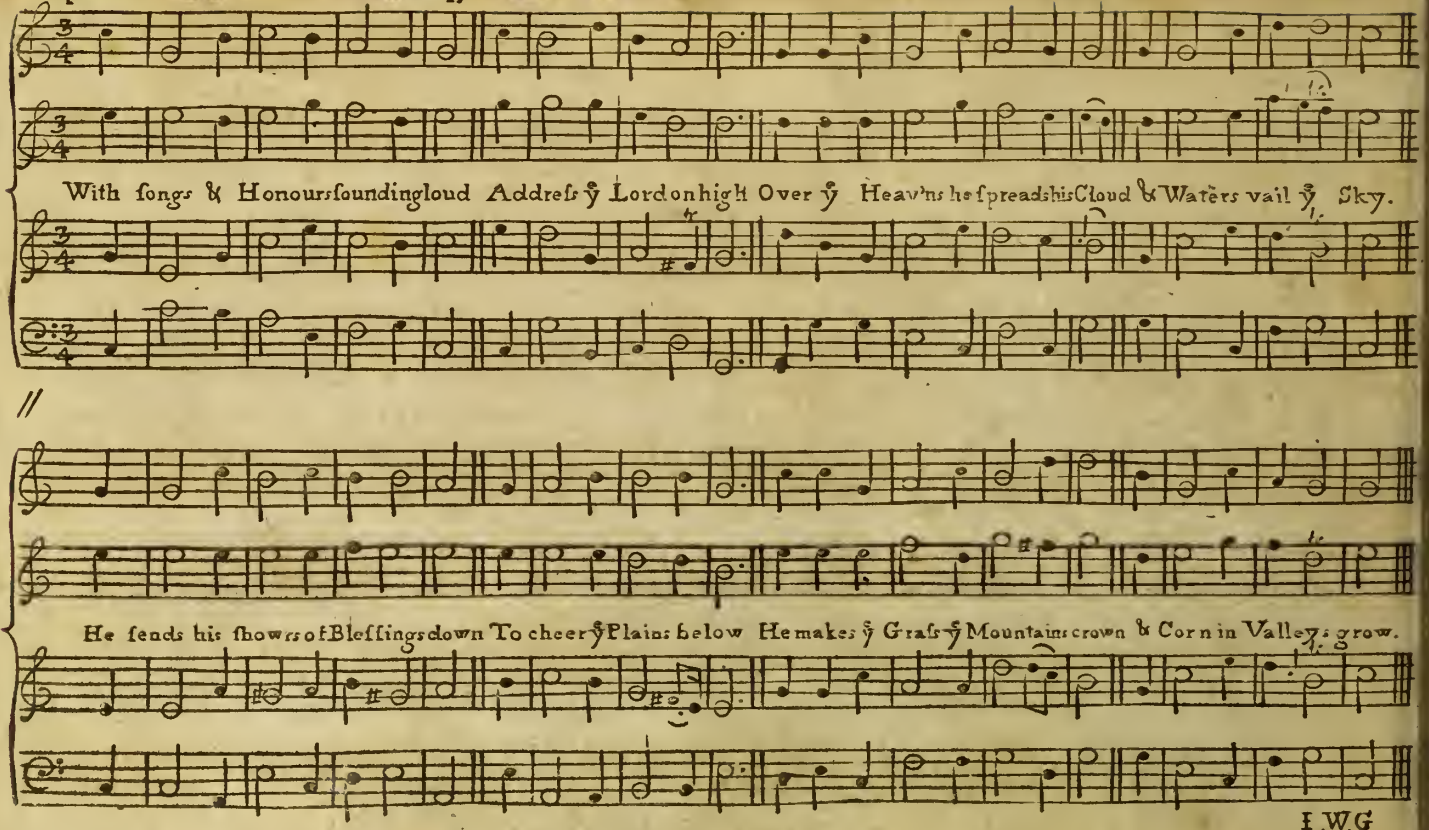
With songs & Honours sounding loud Address ye Lord on high Over ye Heav'ns he spreads his Cloud & Waters vail ye Sky.
He sends his showrs of Blessings down To cheer ye Plains below He makes ye Grass ye Mountains crown & Corn in Valleys grow.

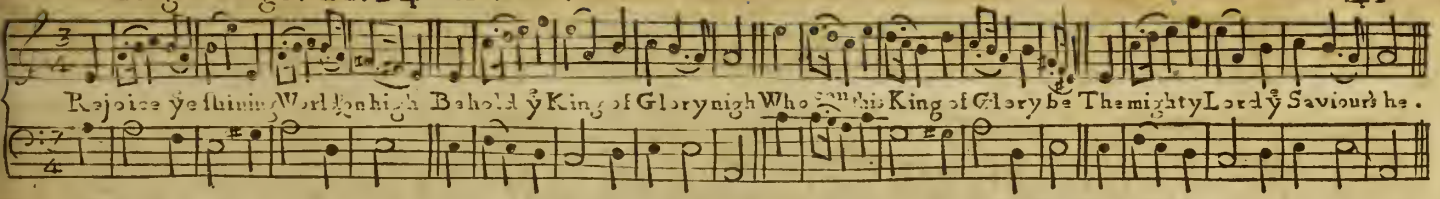

S. An Anthem. out of ye 40.th Chap. of Isaiah. by Joseph Stephenson. S.

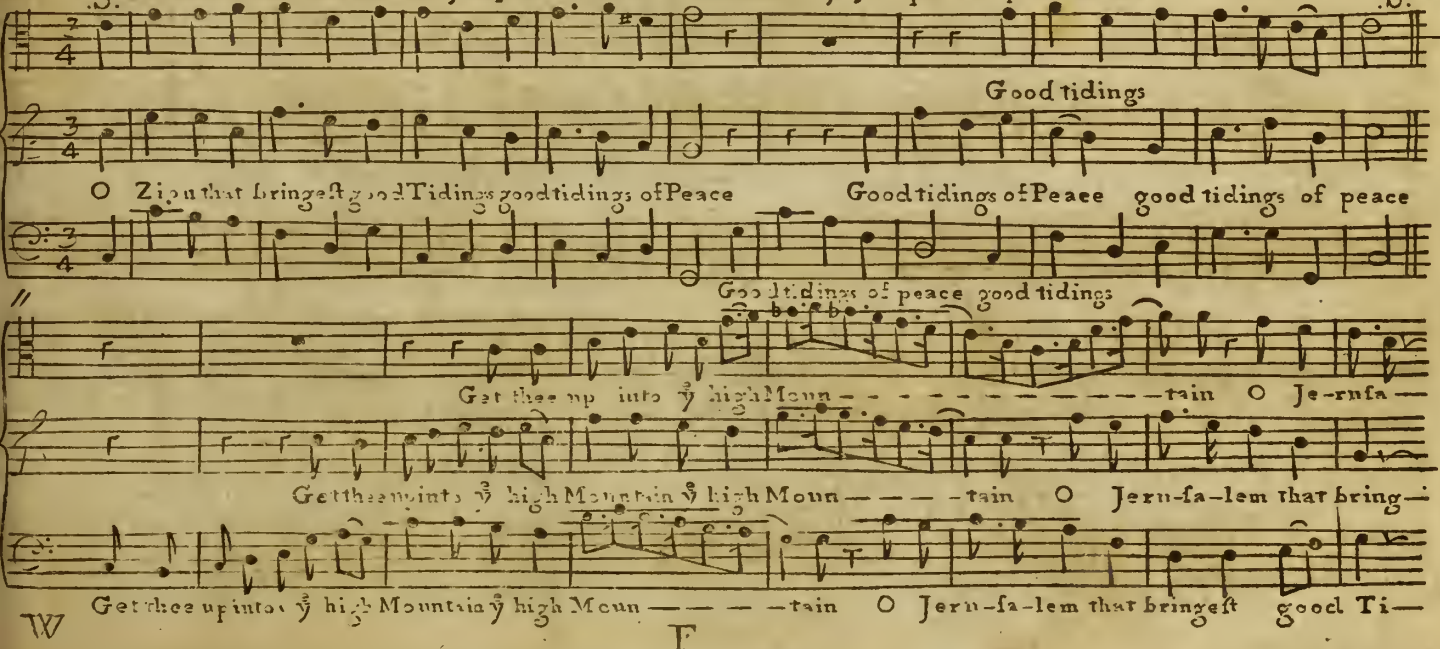

W

F.

Continued.

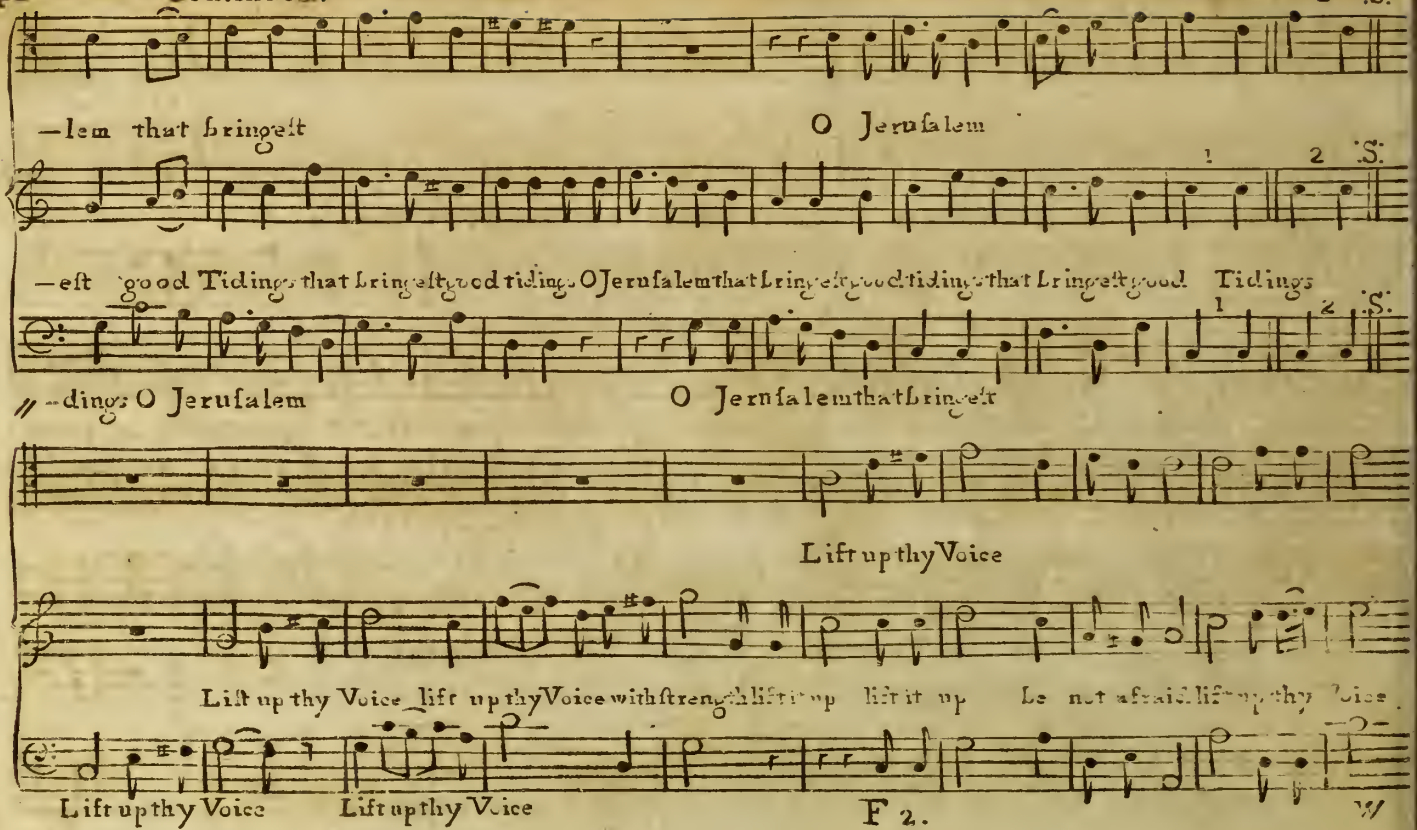
1 2 S.
—lem that bringeſt O Jeruſalem
1 2 S.
—eſt good Tidings that bringeſt good tidings O Jeruſalem that bringeſt good tidings that bringeſt good Tidings
1 2 S.
—dings O Jeruſalem O Jeruſalem that bringeſt
Lift up thy Voice
Lift up thy Voice lift up thy Voice with ſtrength lift it up lift it up Be not afraid lift up thy Voice
Lift up thy Voice Lift up thy Voice

Continued.

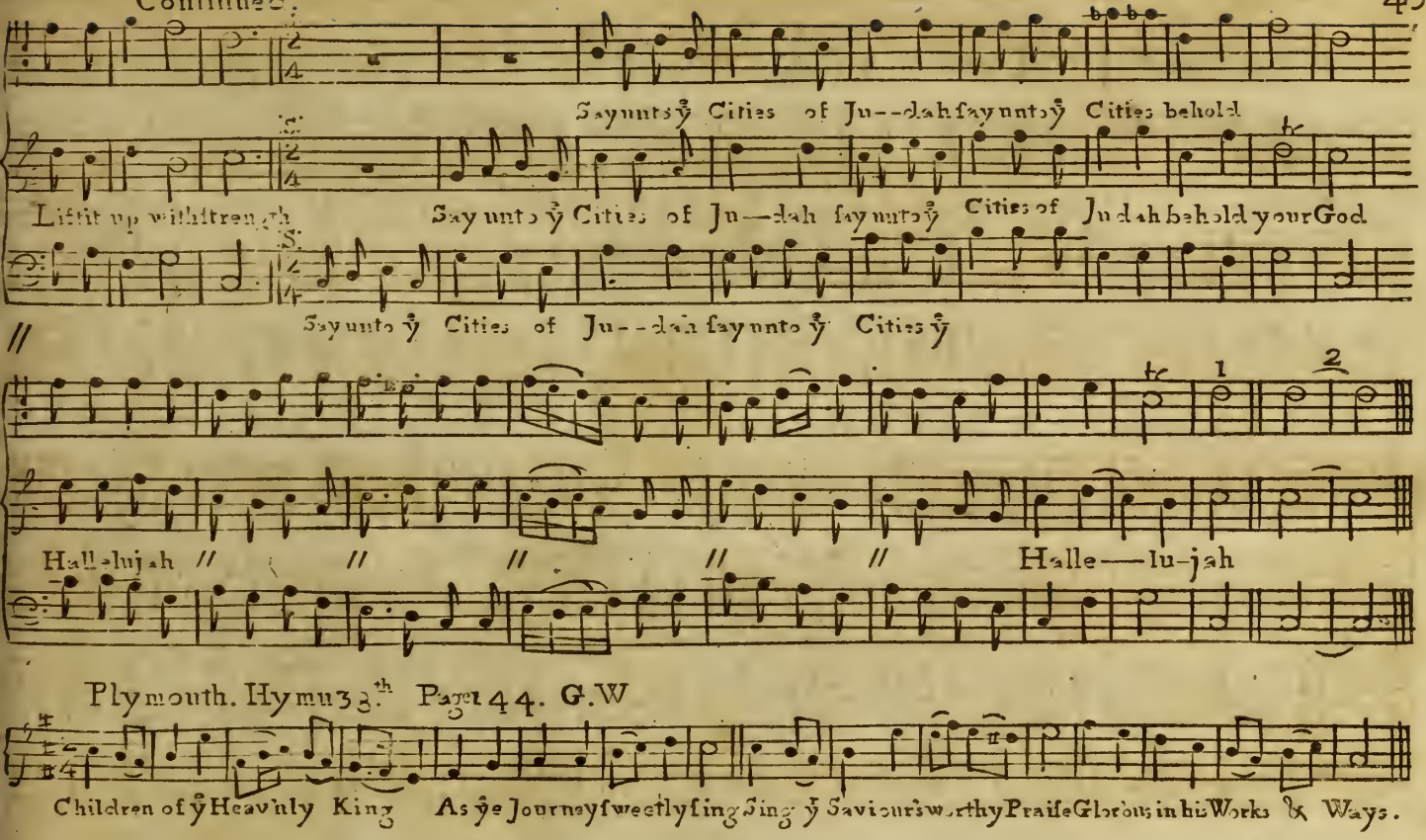

Plymouth. Hymn 38th Page 144. G.W

Prescot. Pt. 1st O.V.

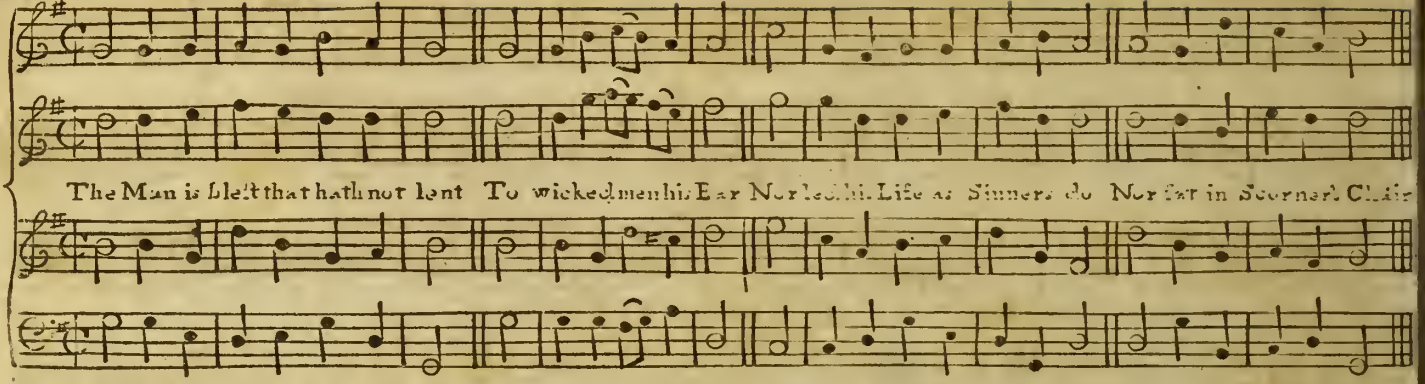

Alcester. A Doxology.

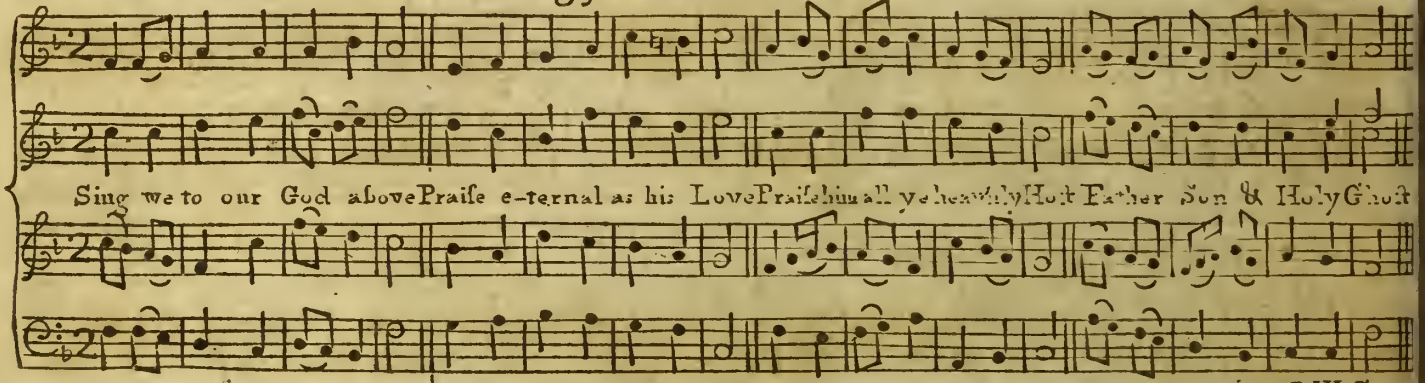

J,W,G

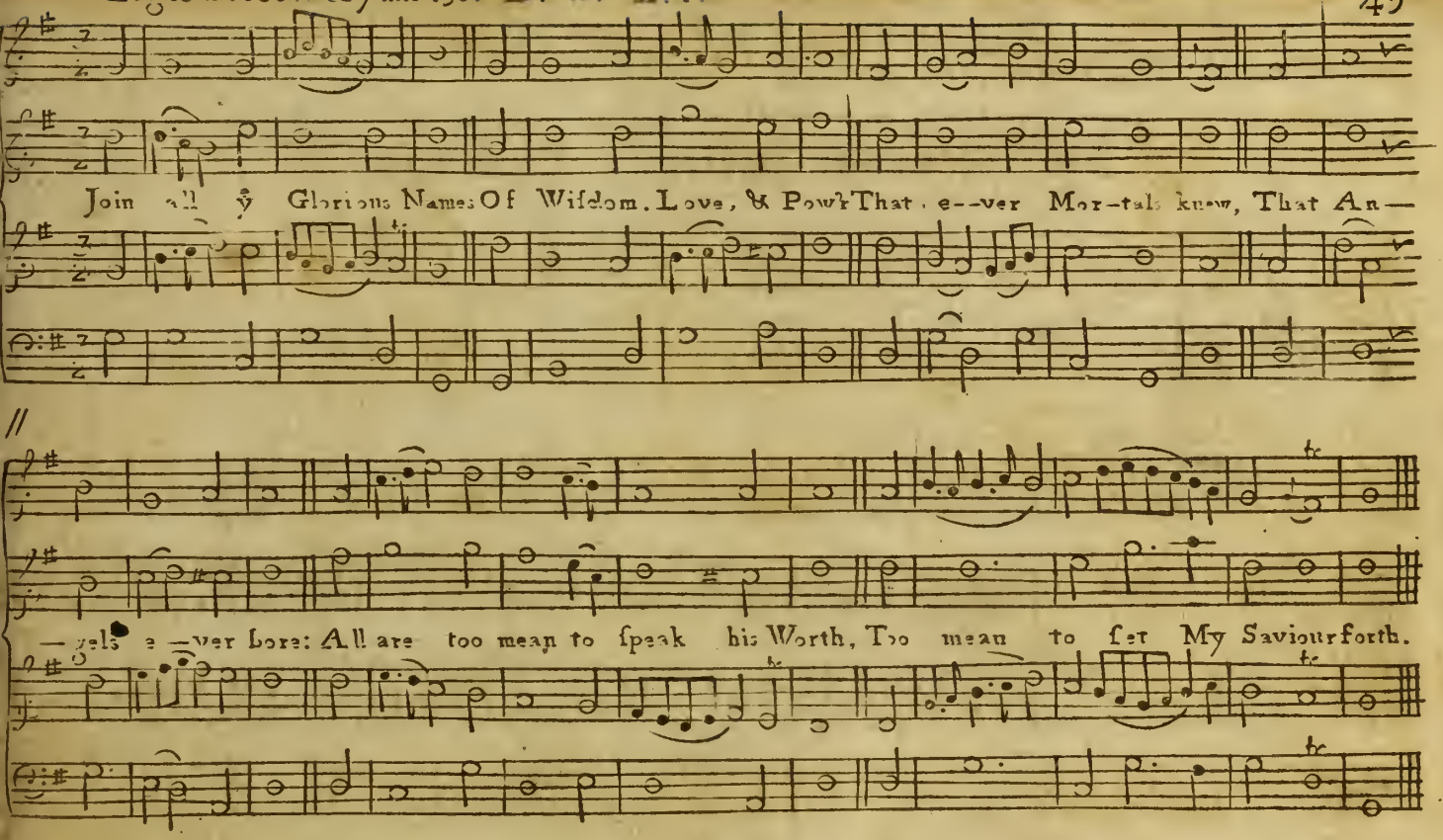
Join all ye Glorious Names Of Wisdom, Love, & Pow'r That ever Mor-tals knew, That An—
—gels ever bore: All are too mean to speak his Worth, Too mean to set My Saviour forth.

Aithlone. Page 32 G. W.

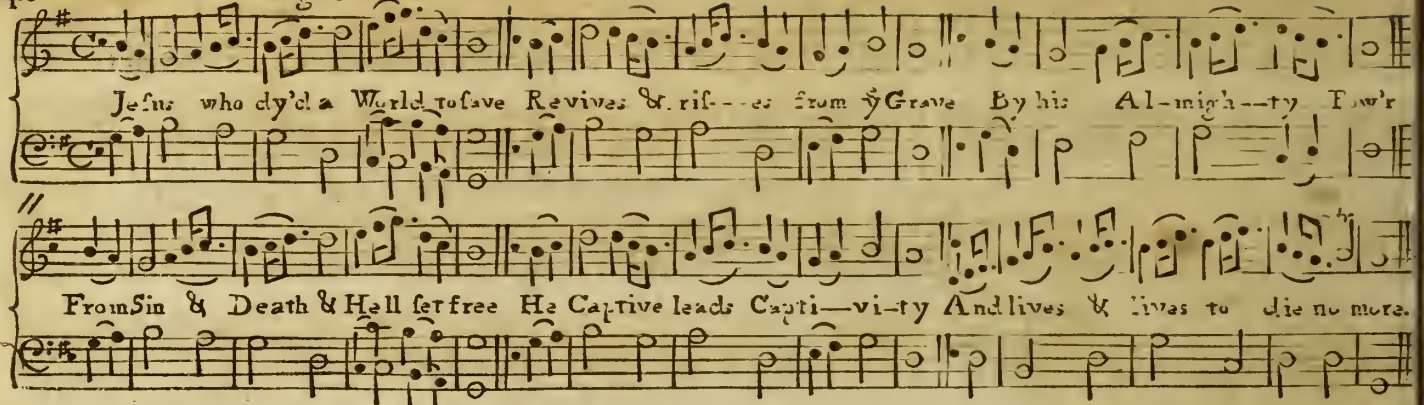

Arlington. Ps. 126.th Dr W.

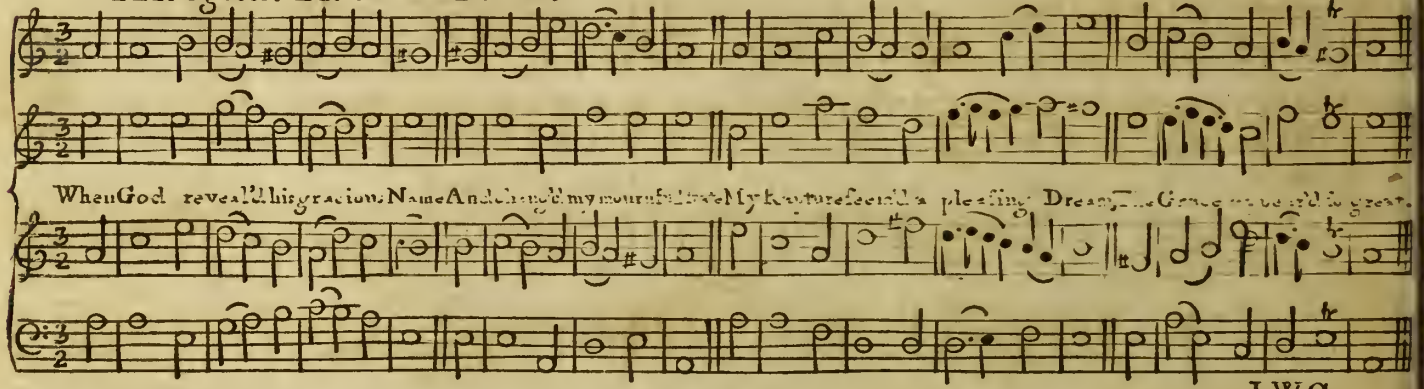

J.W.G.

Orange. Pſ. 55.th Dr W.

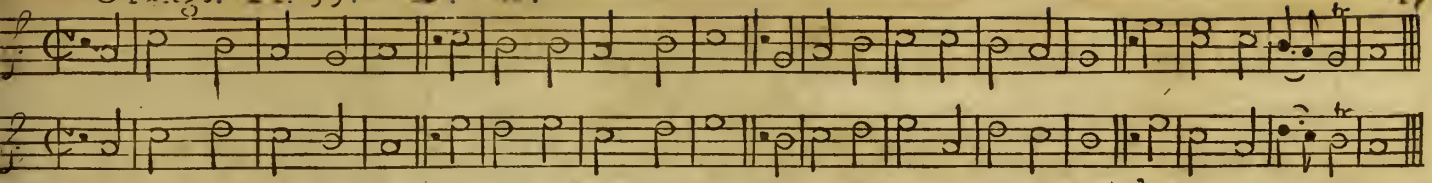

Let Sinners take their Curſe And chuſe y Road to Death But in y Worſhip of my God I'll ſpend my daily Breath.

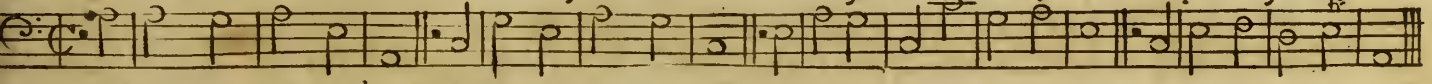

Aleſbury. Pſ. 23.d Dr W.

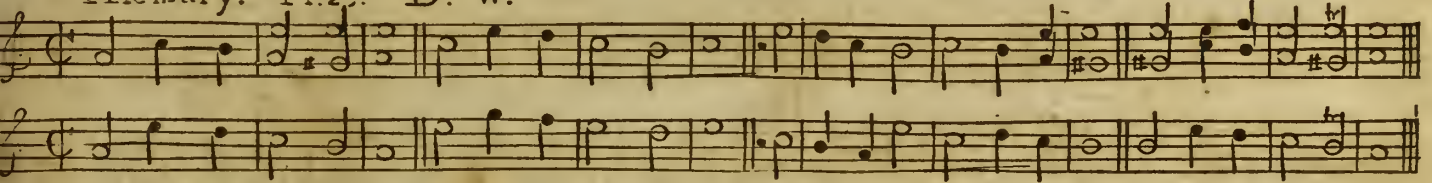

The Lord my Shepherd is I ſhall be well ſupplyd Since he is mine & I am his What can I want beſides.

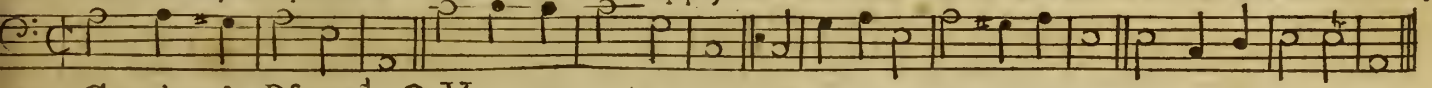

Goodmans. Pſ. 23.d O.V.

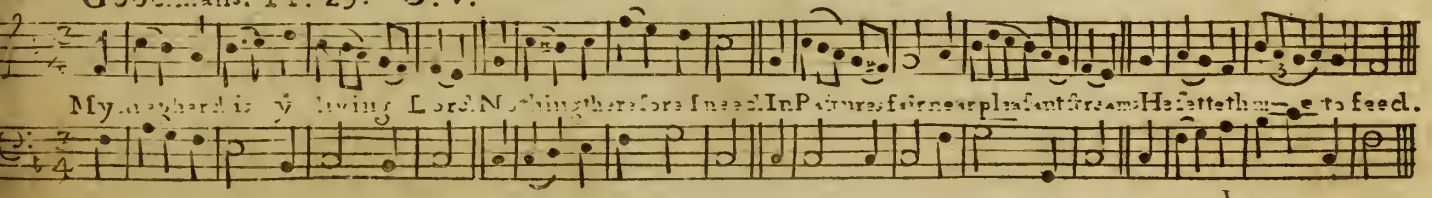

My Shepherd is y living Lord. Nothing therefore I need. In Paſtures fair near pleaſant ſtreams He ſetteth me to feed.

Psalm 34.th by Stephenson.

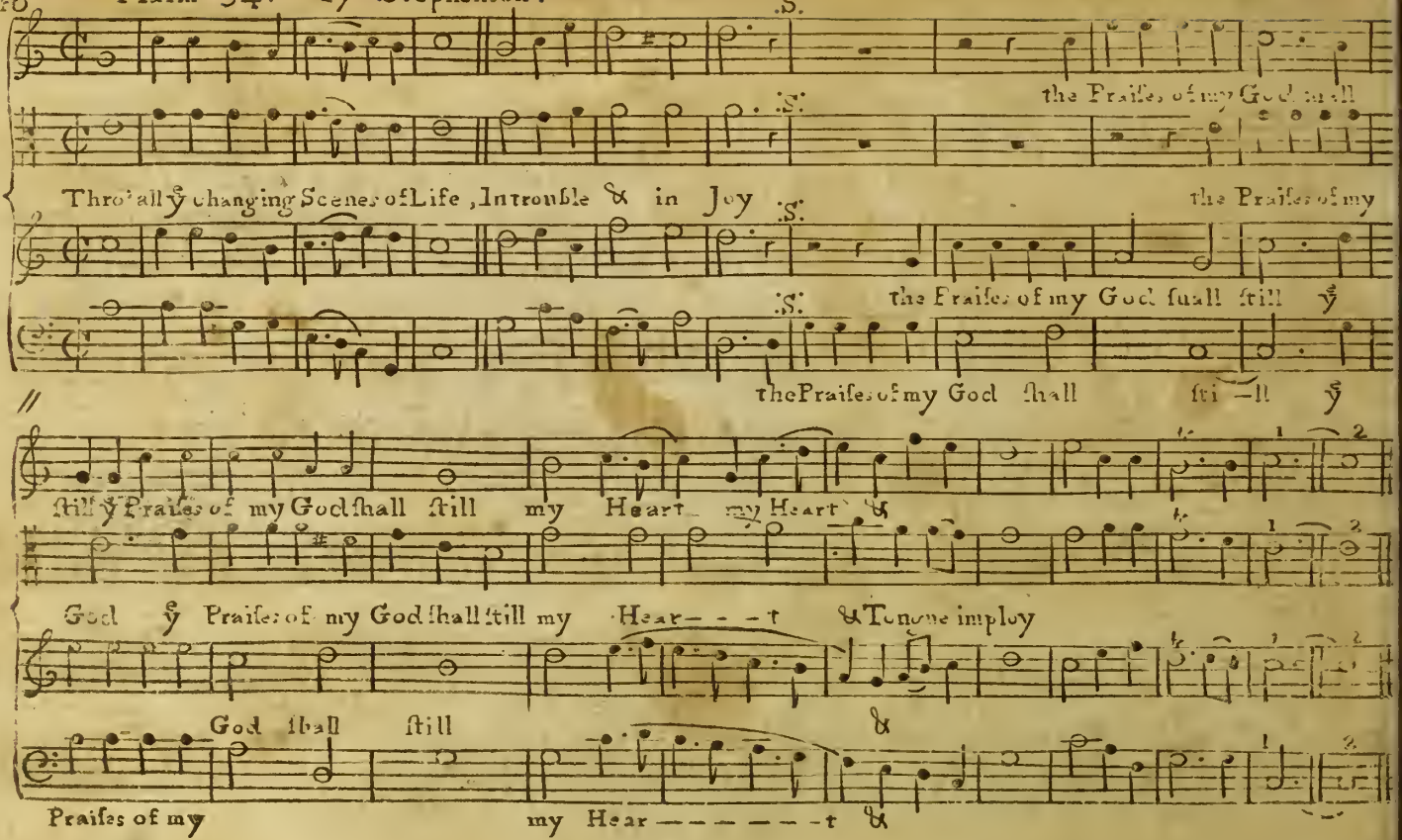

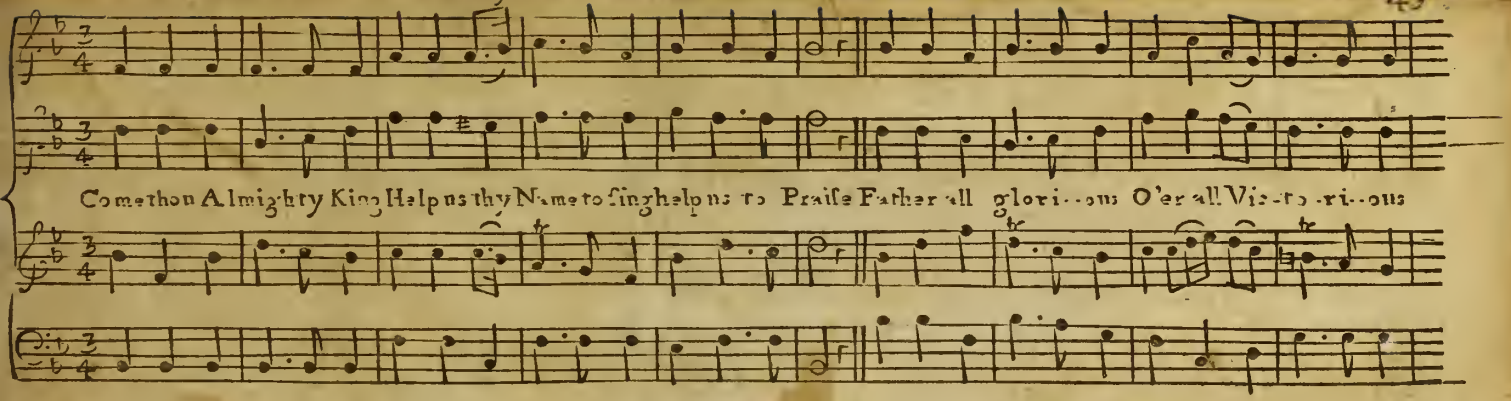

Hereford. Page 143. G.W.

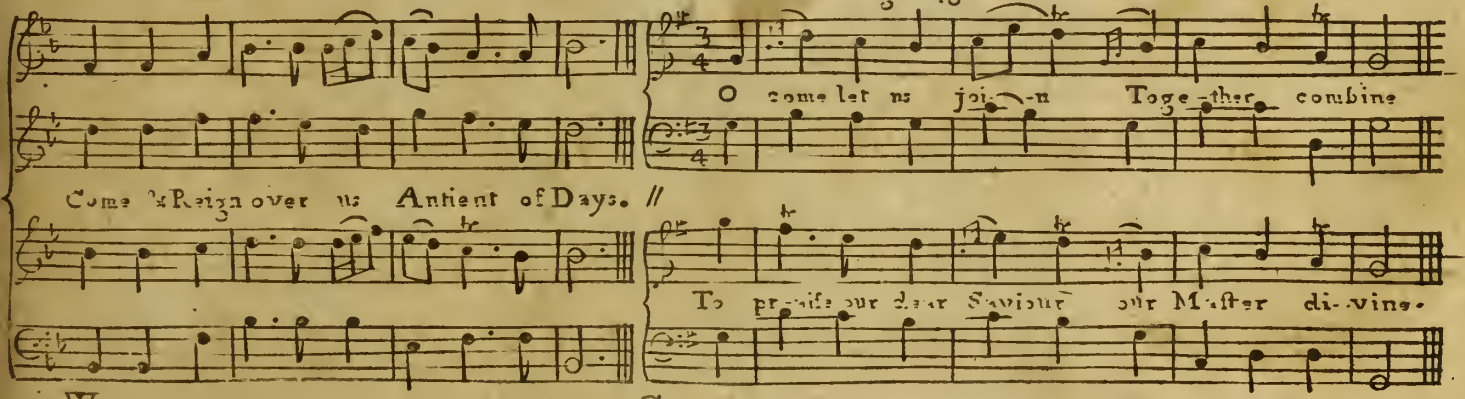

W G.

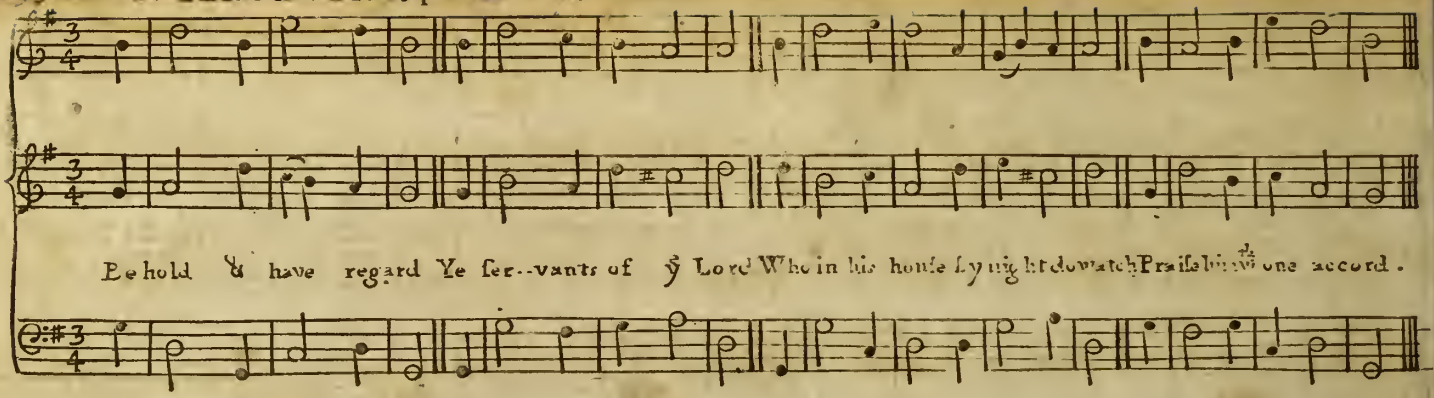

Stortford. Pt. 99.th D.r W.

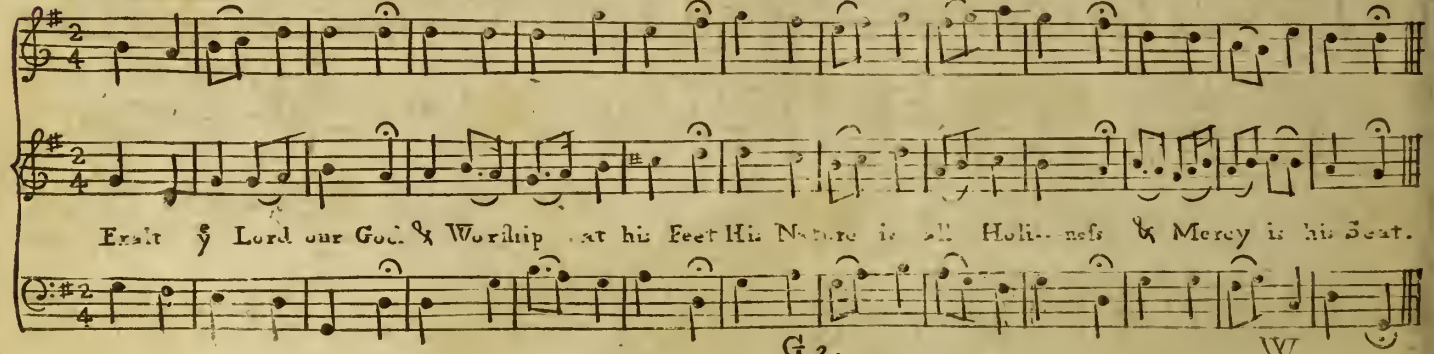

Stebing. Pf. 95th D.r W.

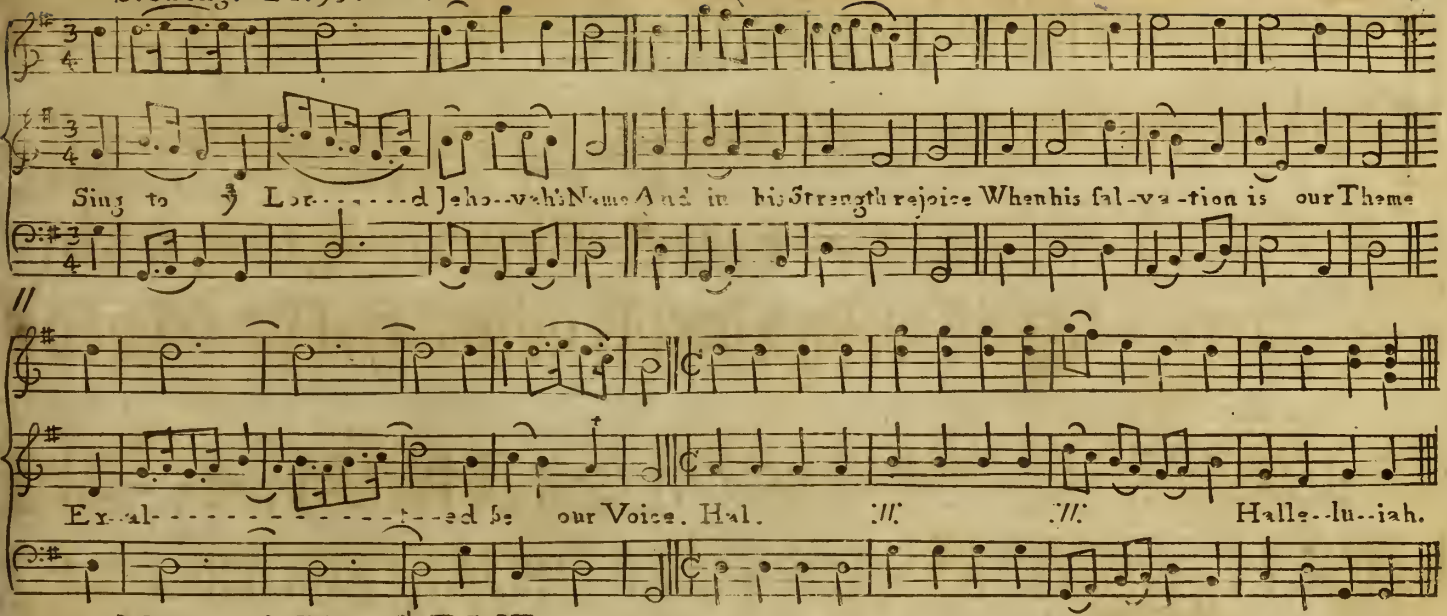

Maryland. Pf. 104th D.r W.

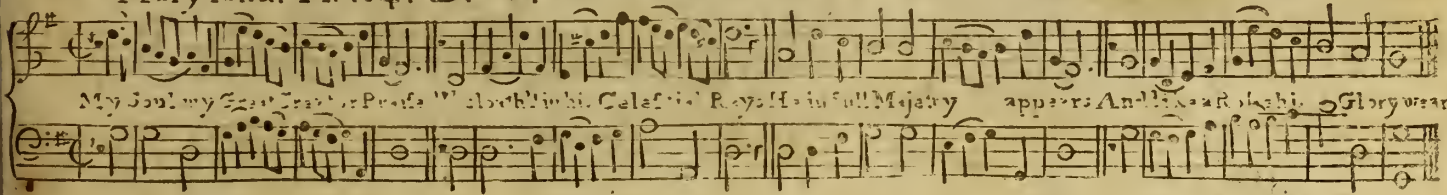

Strawberry. Pſ. 149th Dr. W.

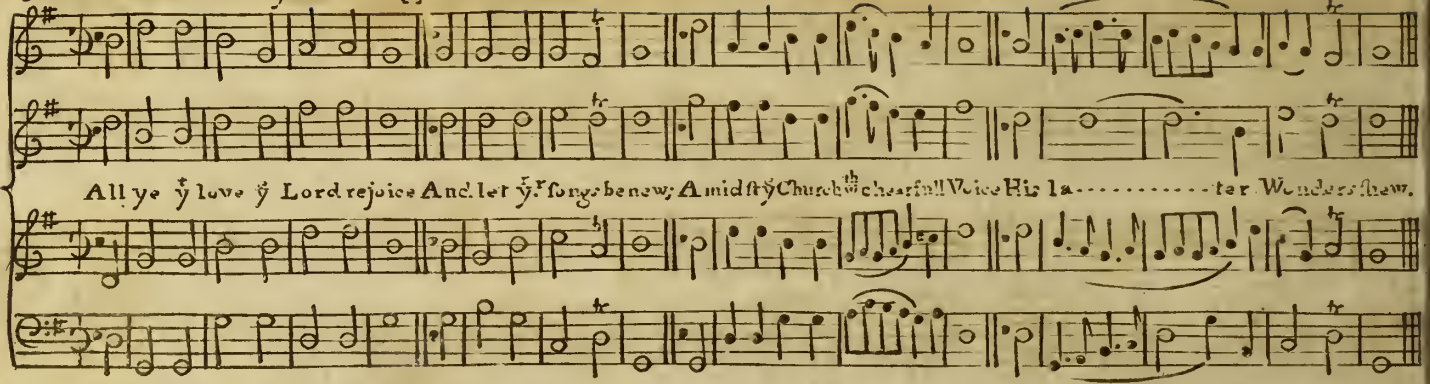

Hallifax. Hymn 50th G.W.

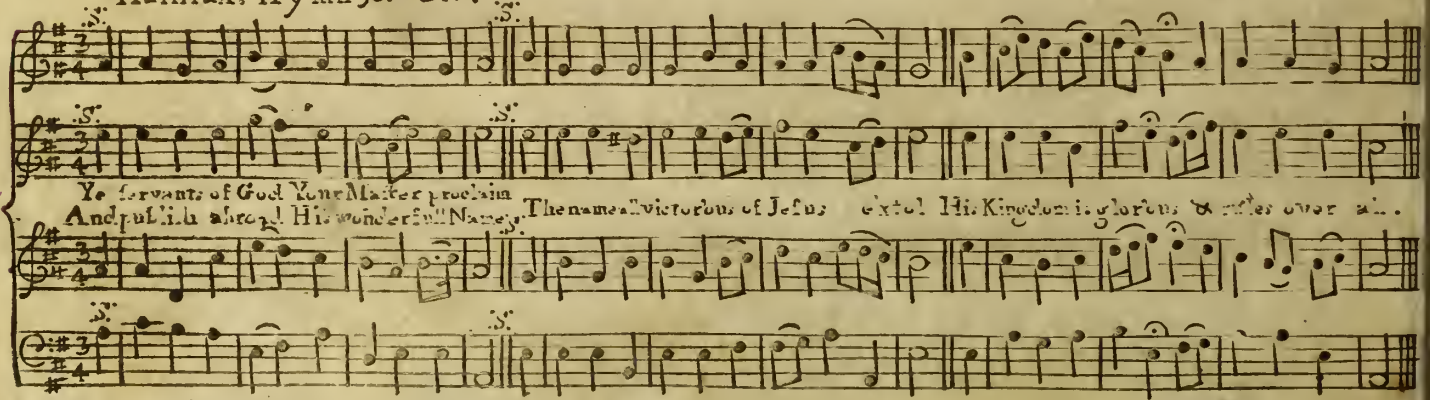

J.W.G.

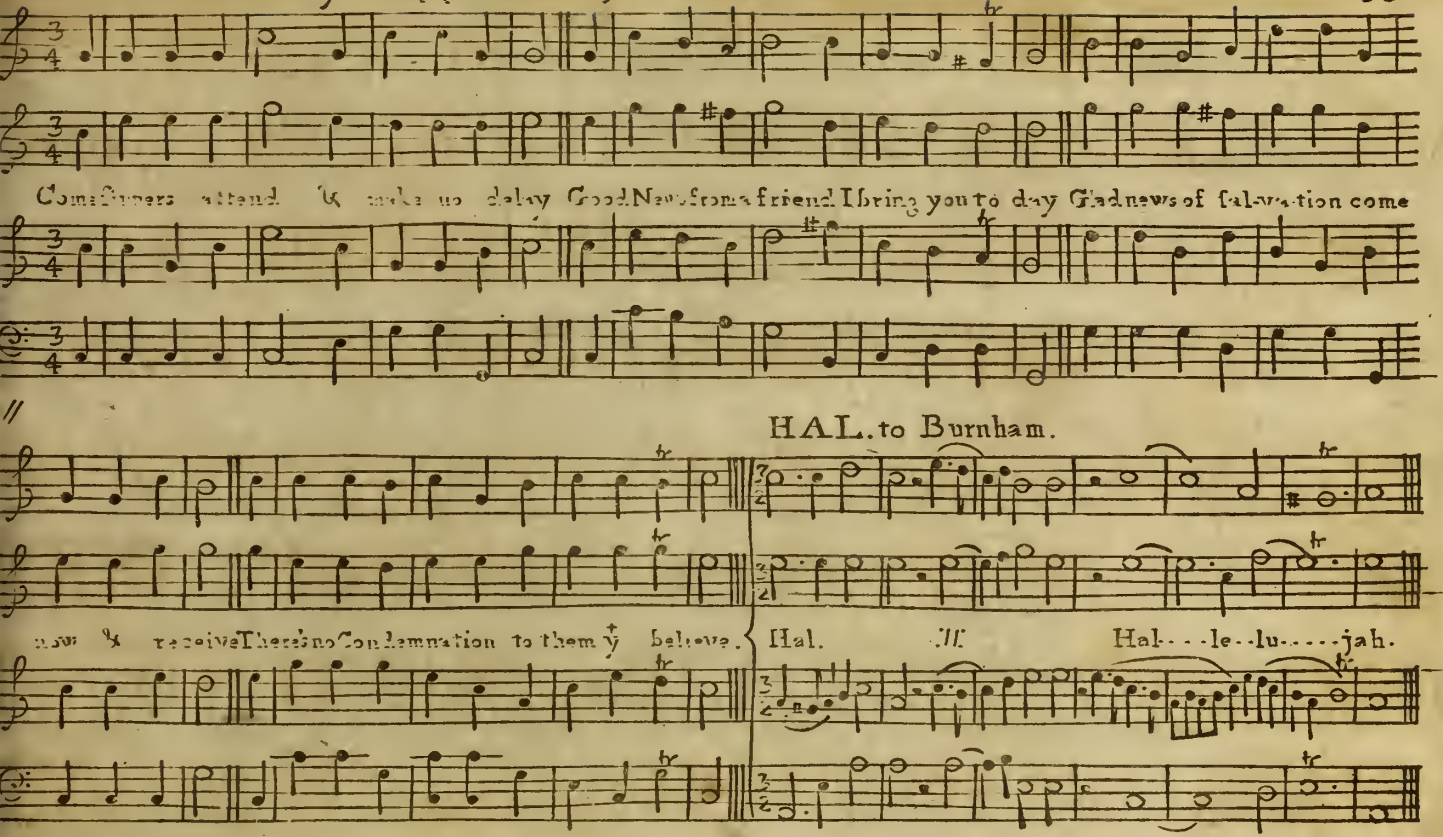
Come Sinners attend & make no delay Good News from a friend I bring you to day Glad news of salvation come
HAL. to Burnham.
now & receive There's no Condemnation to them y believe.
Hal.
Hal - - - le - lu - - - - - jah.

54. Barnet. Pt. 145.th D.r W.

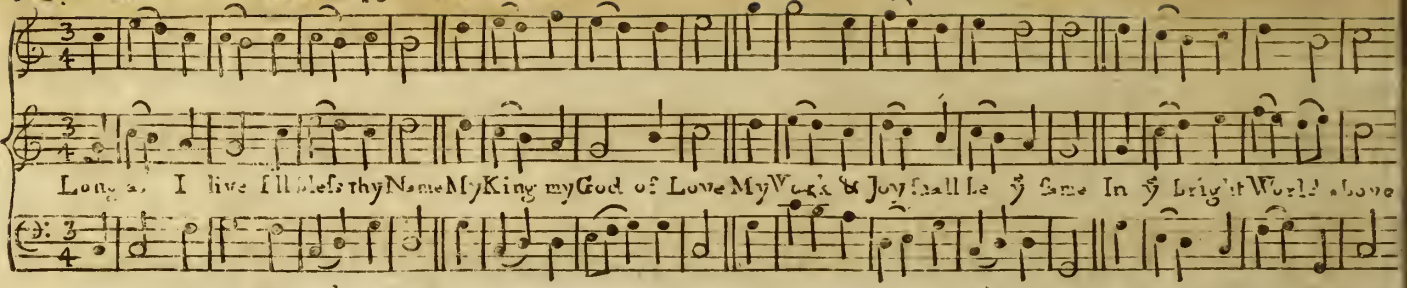

Armly. Pt. 2.d D.r W.

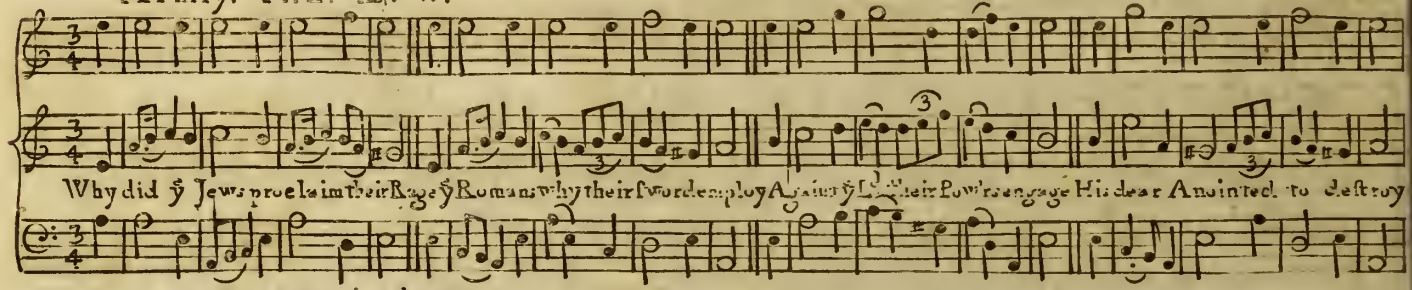

Magdalene. Pt. 18.th O.V.

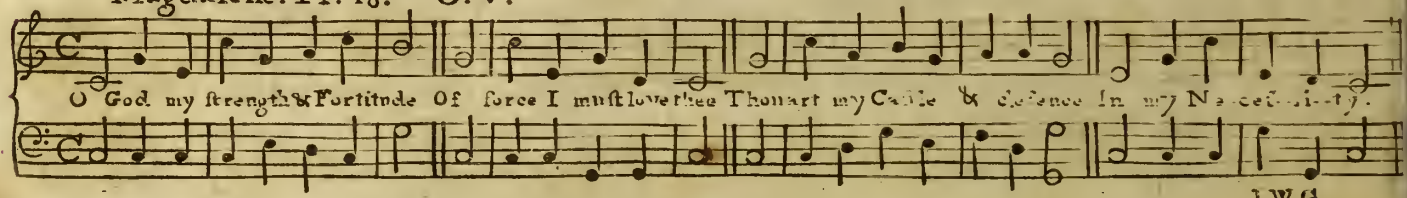

J.W.G.

Cumberland. A Paraphrase on ye 23d Pl.

The Lord my Pas---- ture shall prepare, And feed me with a shep---- herd's Care;
His presence shall my Wants sup-ply, and guard me with a wa[illegible] full eye.

My Noon---day Walks he shall at---tend, And all my Mid---night Hours de--fend.

Evening Hymn. or to a Morning. Awake &c.

Sleep down sleep come Sloe my Eyes Tir'd w'th beholding v'a-ni--ty Welcome sweet sleep ye driv'st away The Toils & Follies of ye Day.

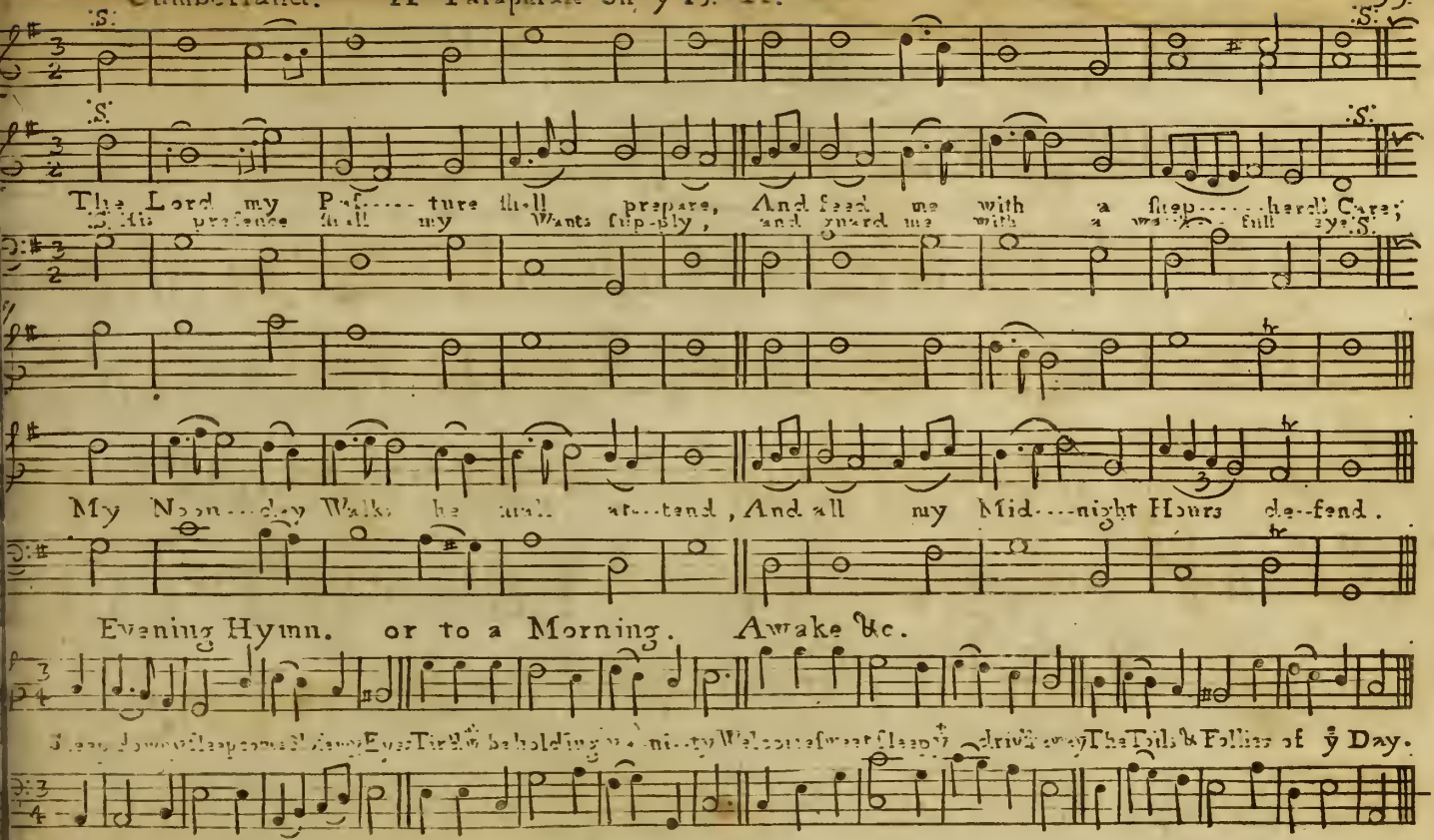

S: Giles's. Pt. 133. D: W.

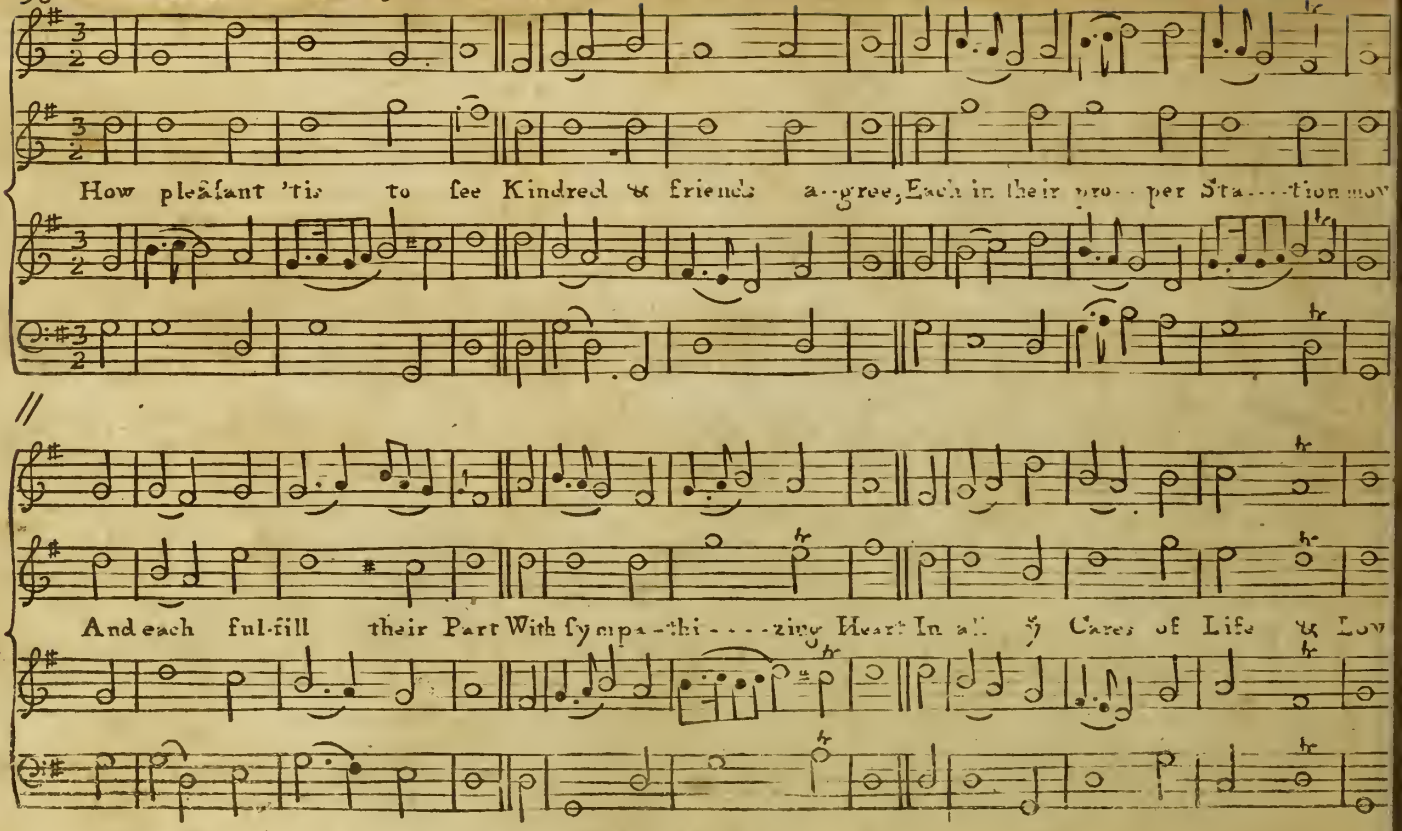

Little Marlborough. Hymn 14.th B.2.d Dr. W.

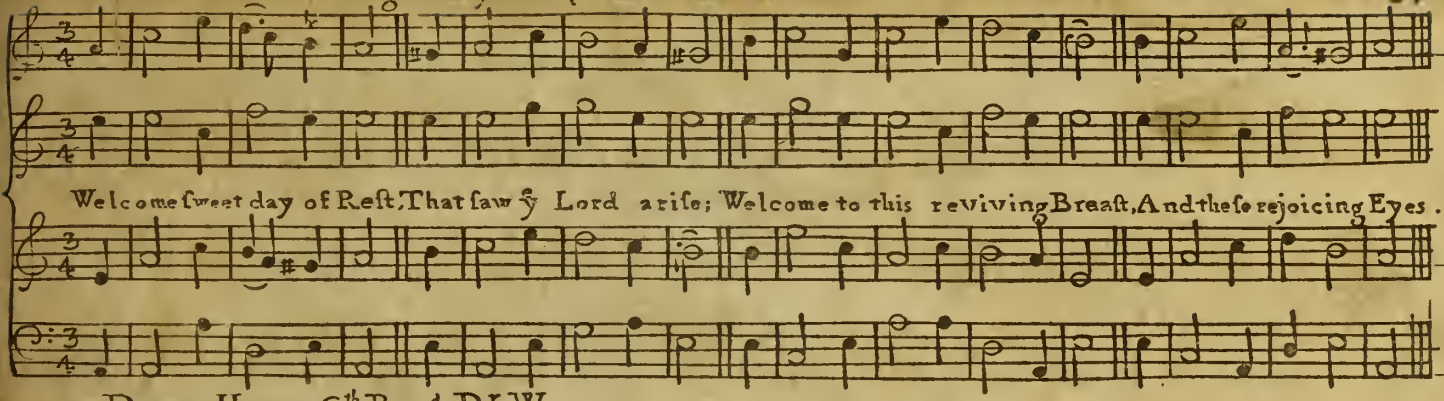

Down. Hymn 6.th B.2.d Dr. W.

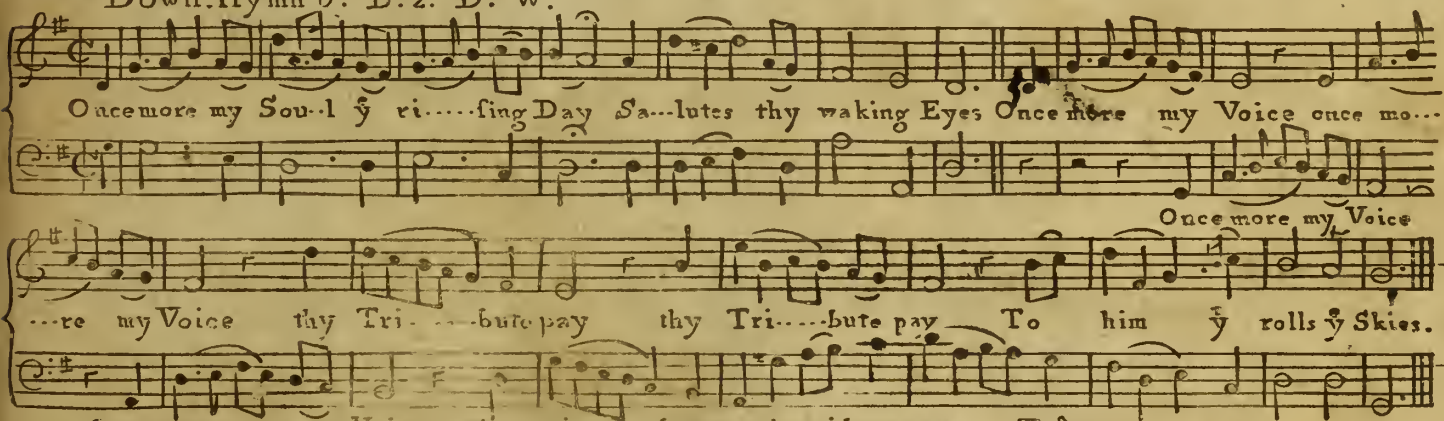

W H.

Rochester. Pf. 73d Dr W.

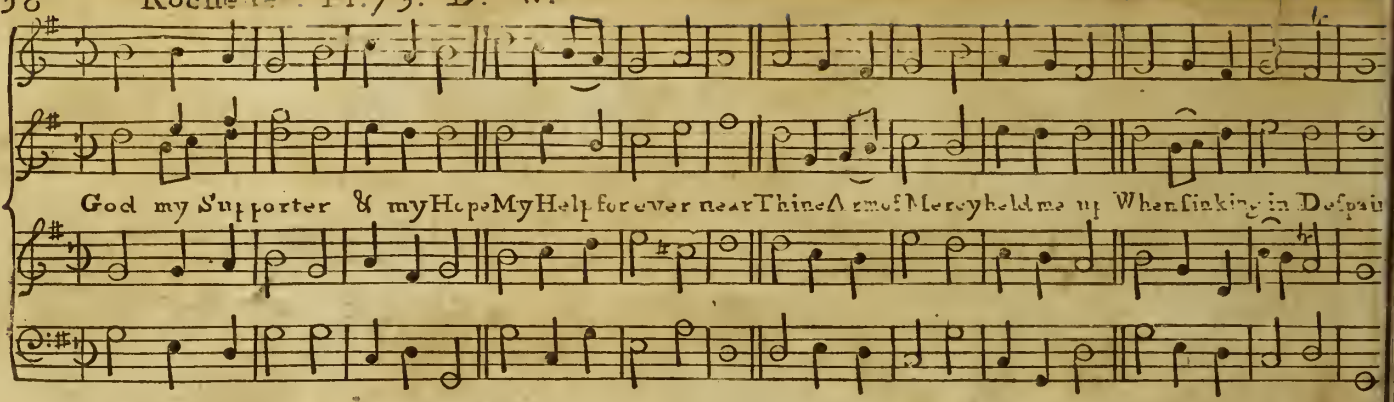

Stafford. Pf. 51st Dr W.

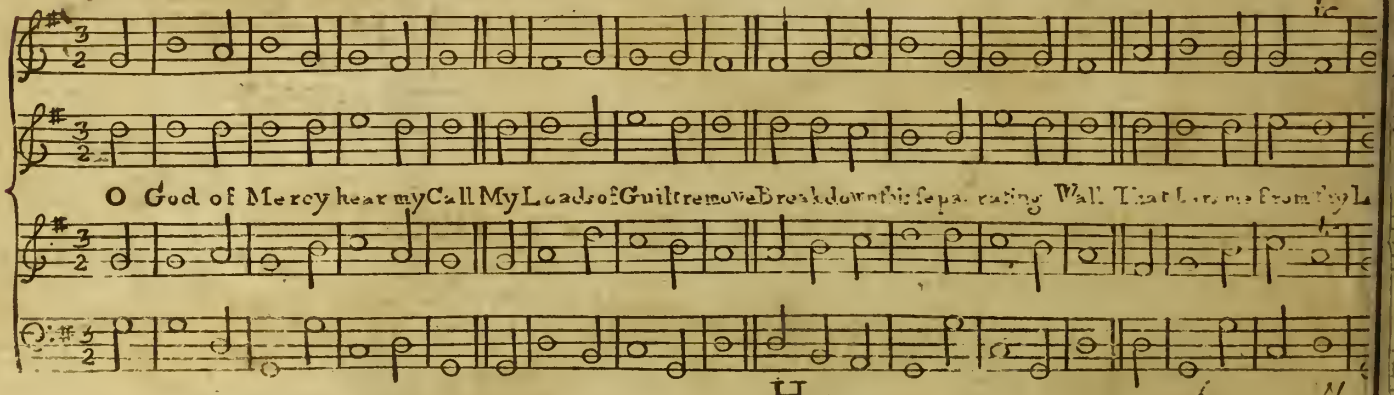

A Christmas Hymn.

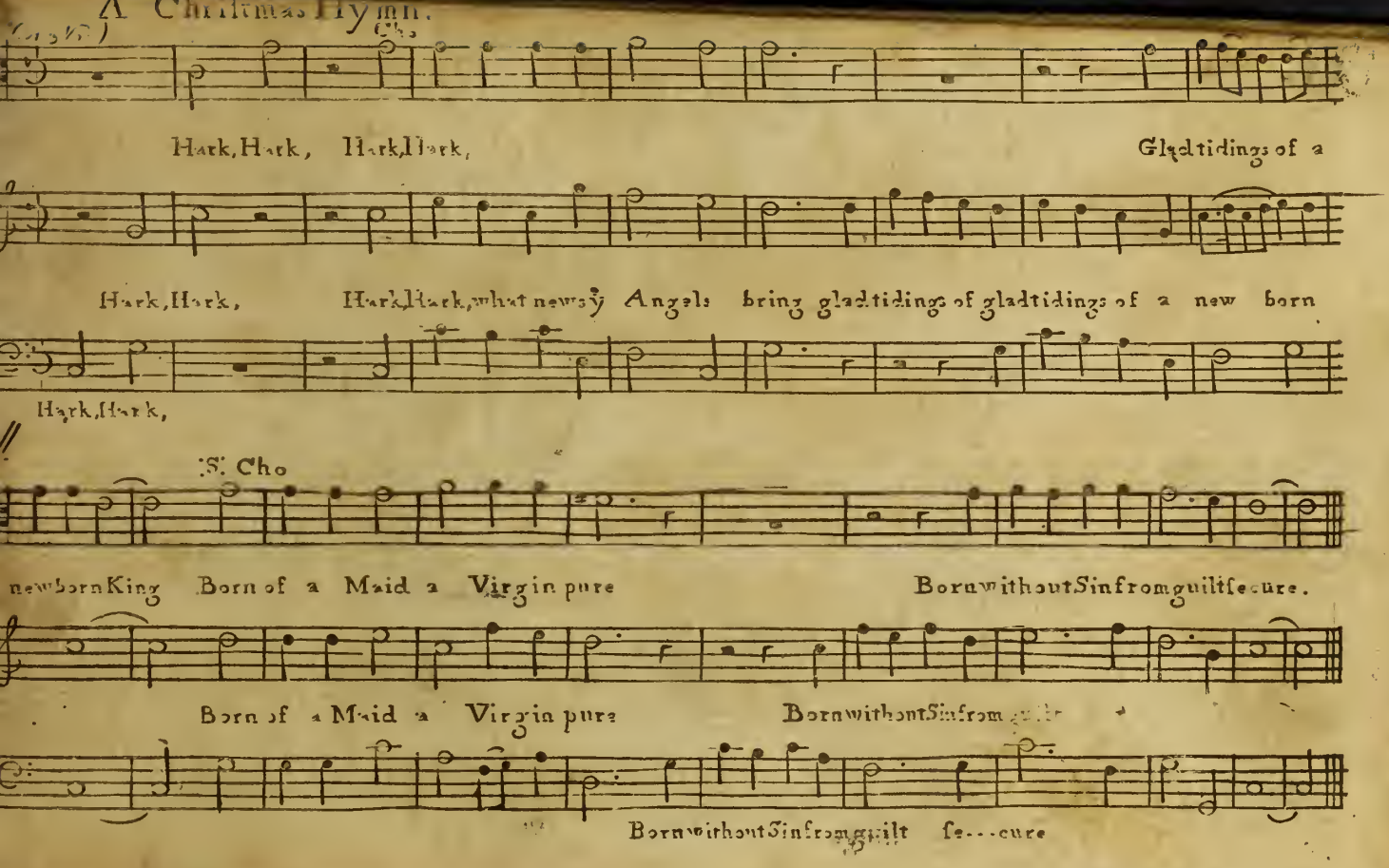

An Anthem. Taken from Ps 150.

J. Lyon.

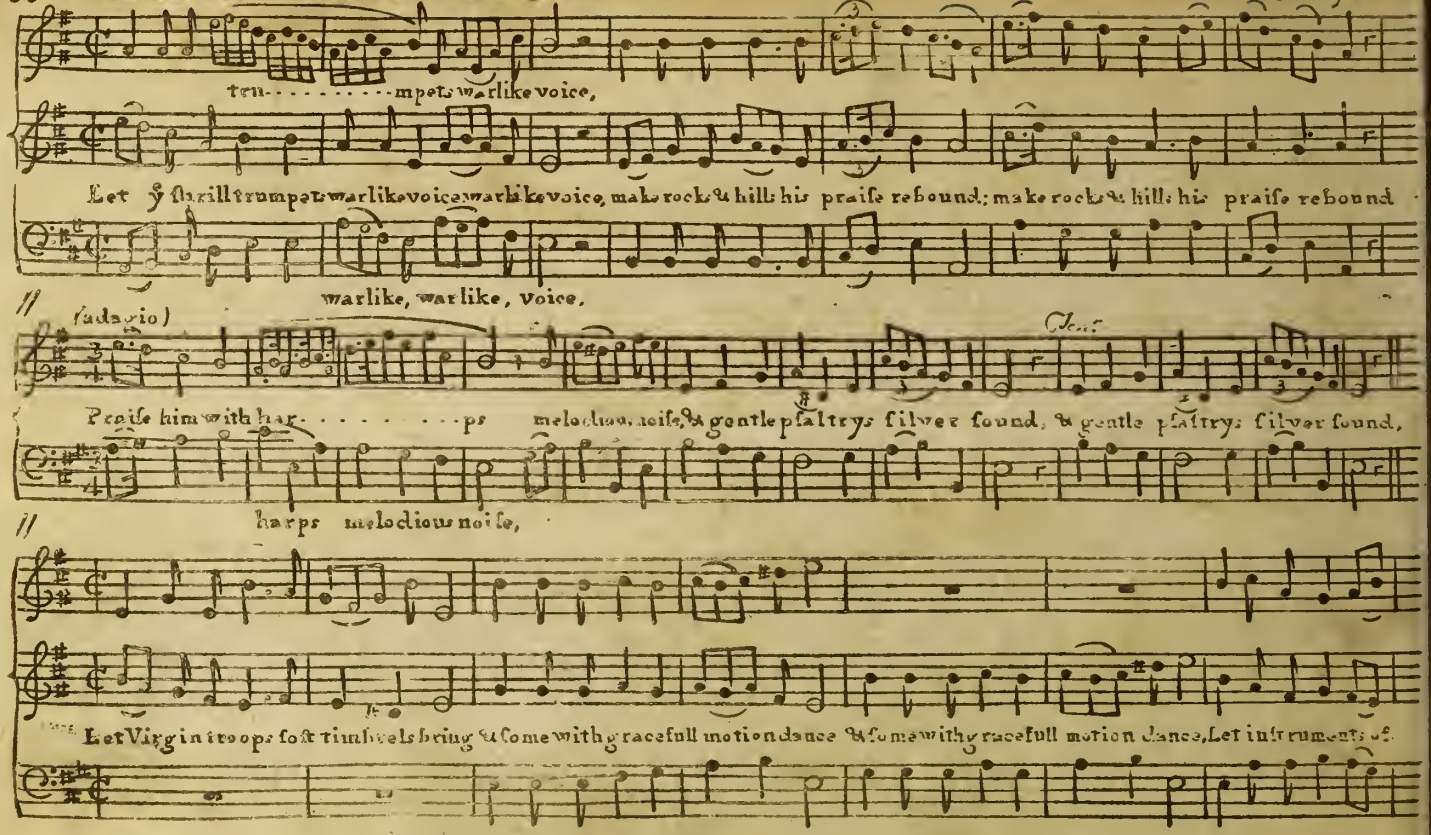

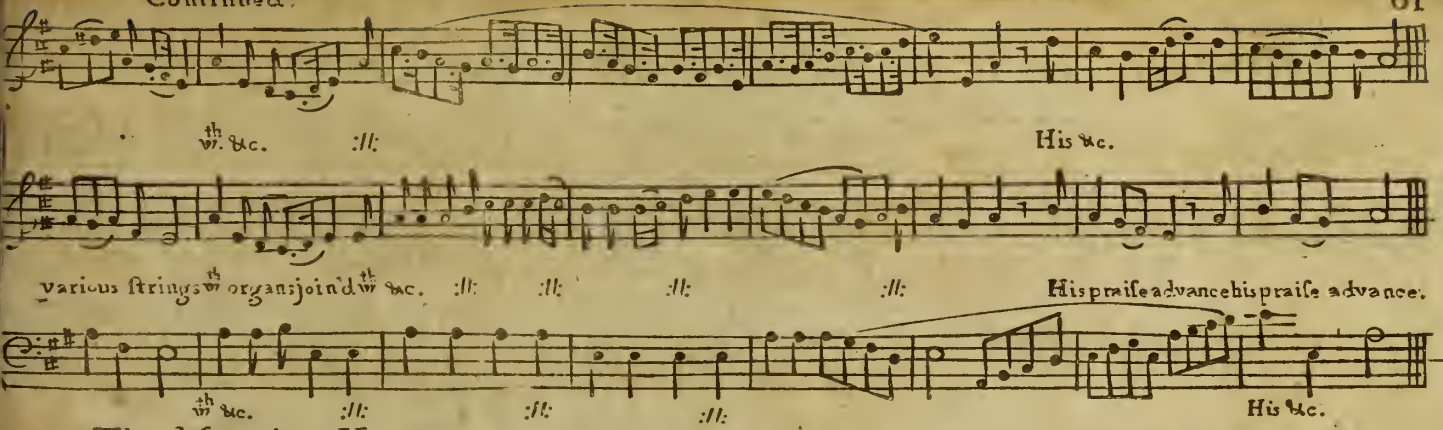

The Morning Hymn.

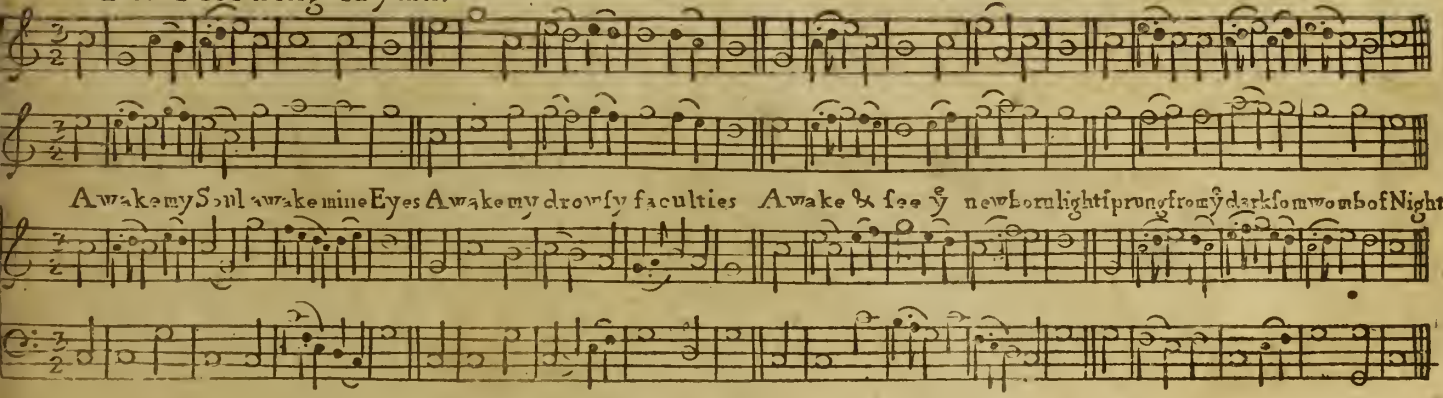

ANTHEM XI (in A.W.ˢ B. of Anthem) Taken out of ỹ 19.th Chap. of St Luke. (For Palm Sunday

Tell ye ỹ Daughter of Jerusalem behold ỹ King Cometh meekly Even at ỹ de----

Tell ye ỹ Daughter of Jerusa-----lem - - - - - - - - - - behold &c.

Even at ỹ de--cent of ỹ mount of O--lives Even at ỹ de--cent of ỹ mount of O--lives

-------cent of ỹ mount &c.

Then ỹ whole multitude be--gan to re---joice-- and praise God with Loud Voices for all ỹ

for all ỹ migh---ty- - - works

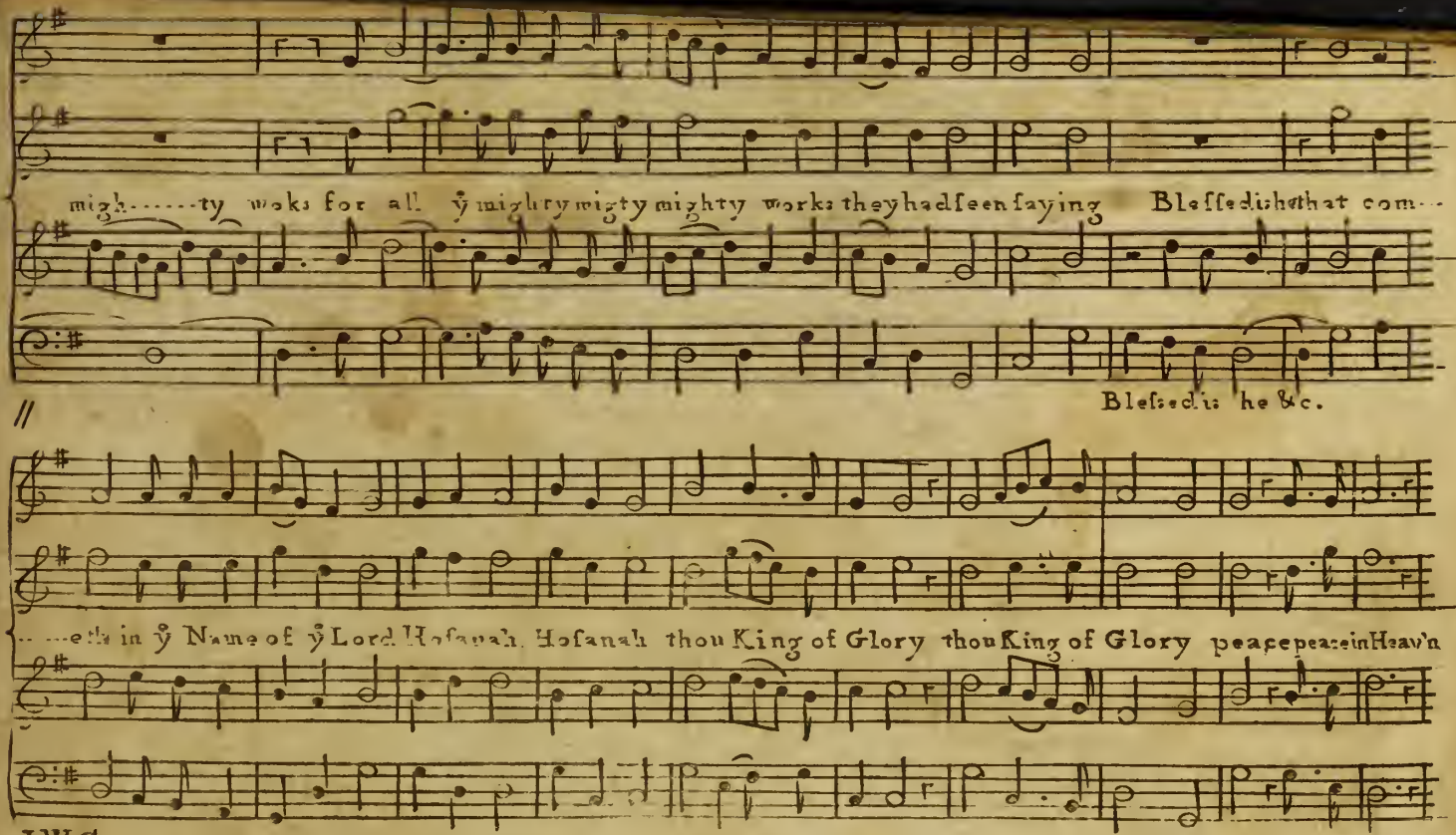
migh.....ty woks for all ỹ mighty mighty mighty mighty works they had seen saying Blessed is he that com...
Blessed is he &c.
...eth in ỹ Name of ỹ Lord Hosanah Hosanah thou King of Glory thou King of Glory peace peace in Heav'n
JWG.

Continued.

Glo-----ry Glo-------ry Glory in the highest Halle-lu-jah, :||: :||: A--men

Hallelu--jah :||: A----------men A----men.

Slow

J,W,G.

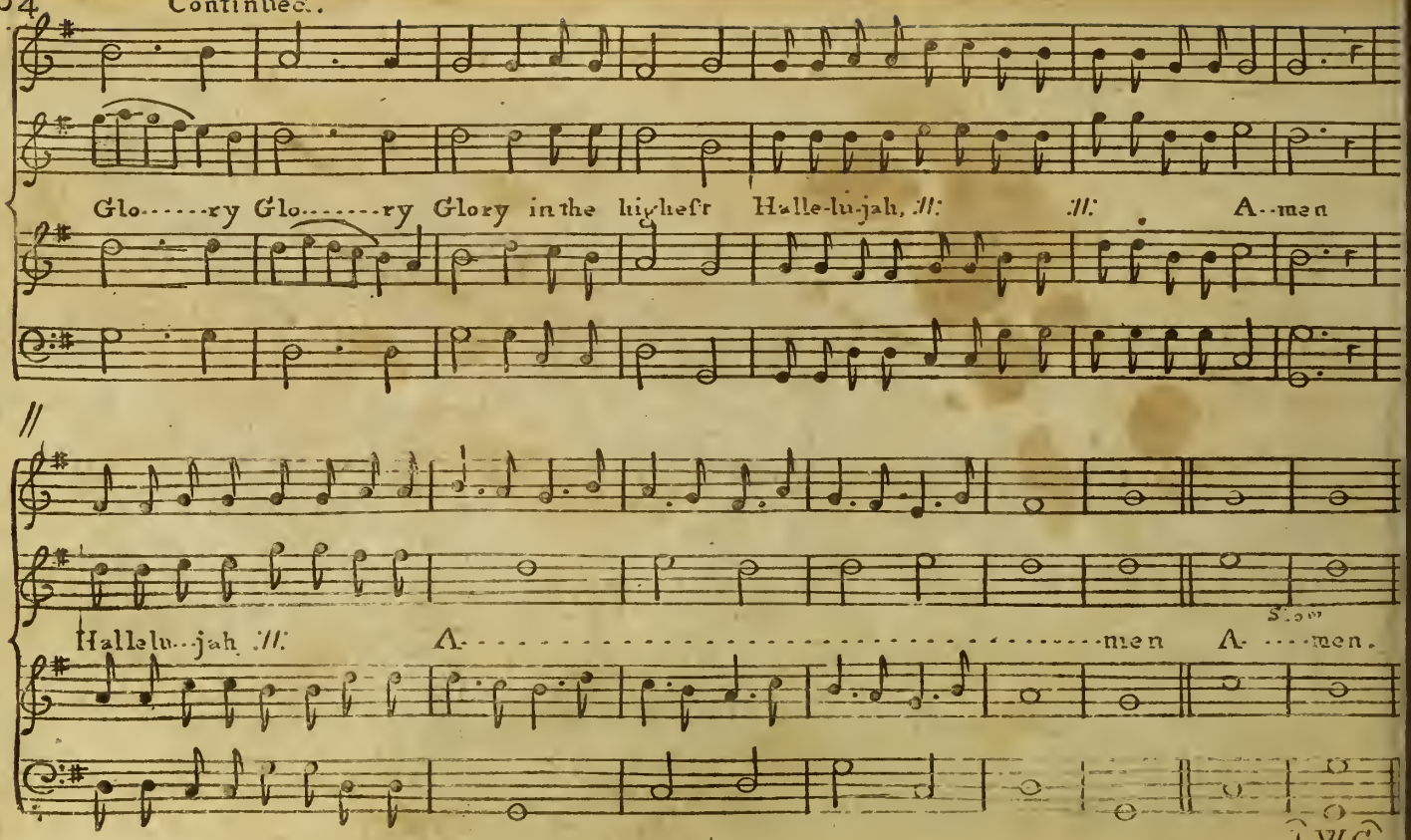

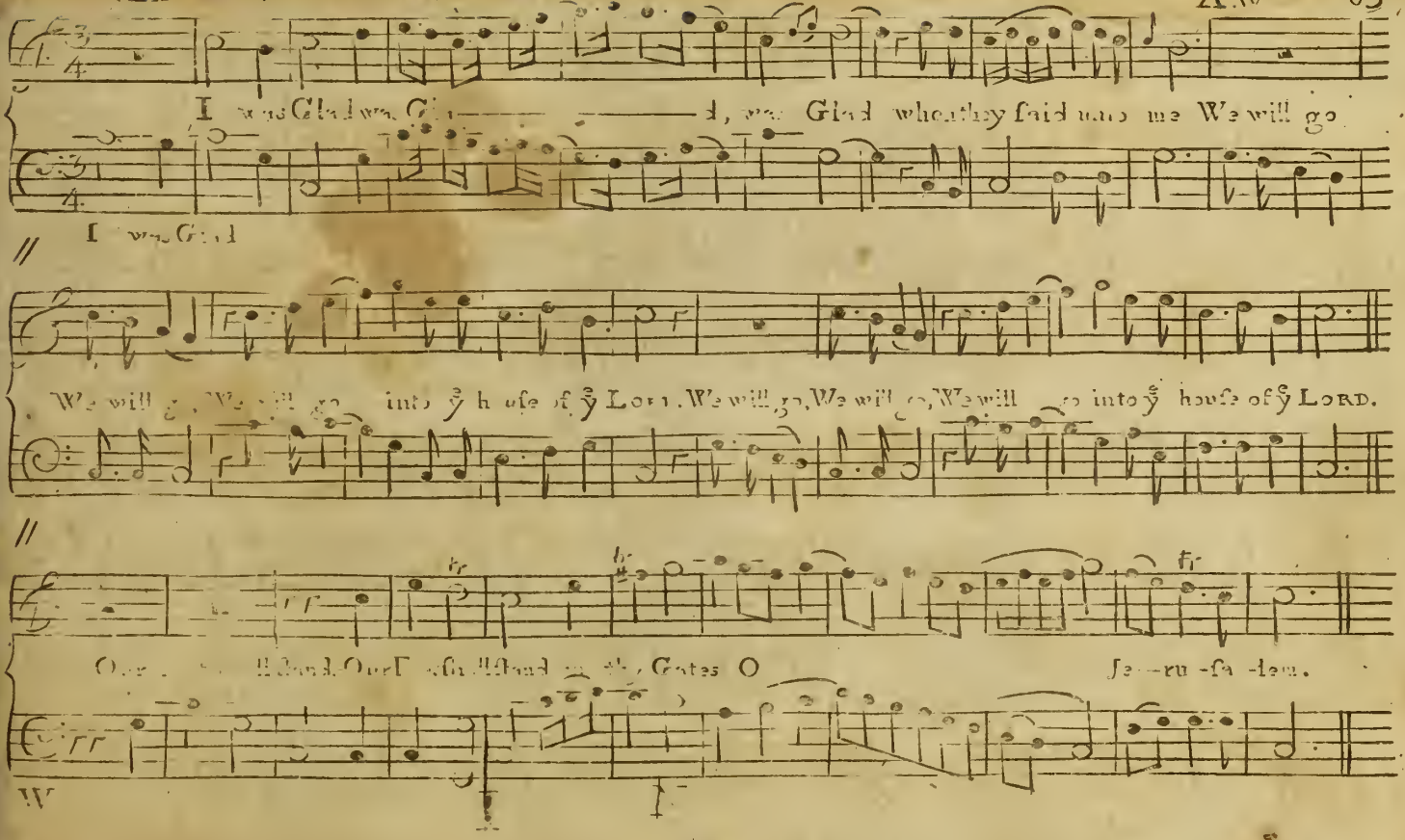
I was Glad when they said unto me We will go
I was Glad
We will go, We will go into ỹ house of ỹ Lord. We will go, We will go, We will go into ỹ house of ỹ Lord.
Our feet shall stand within thy Gates O Jeru-sa-lem.

122. Continued.

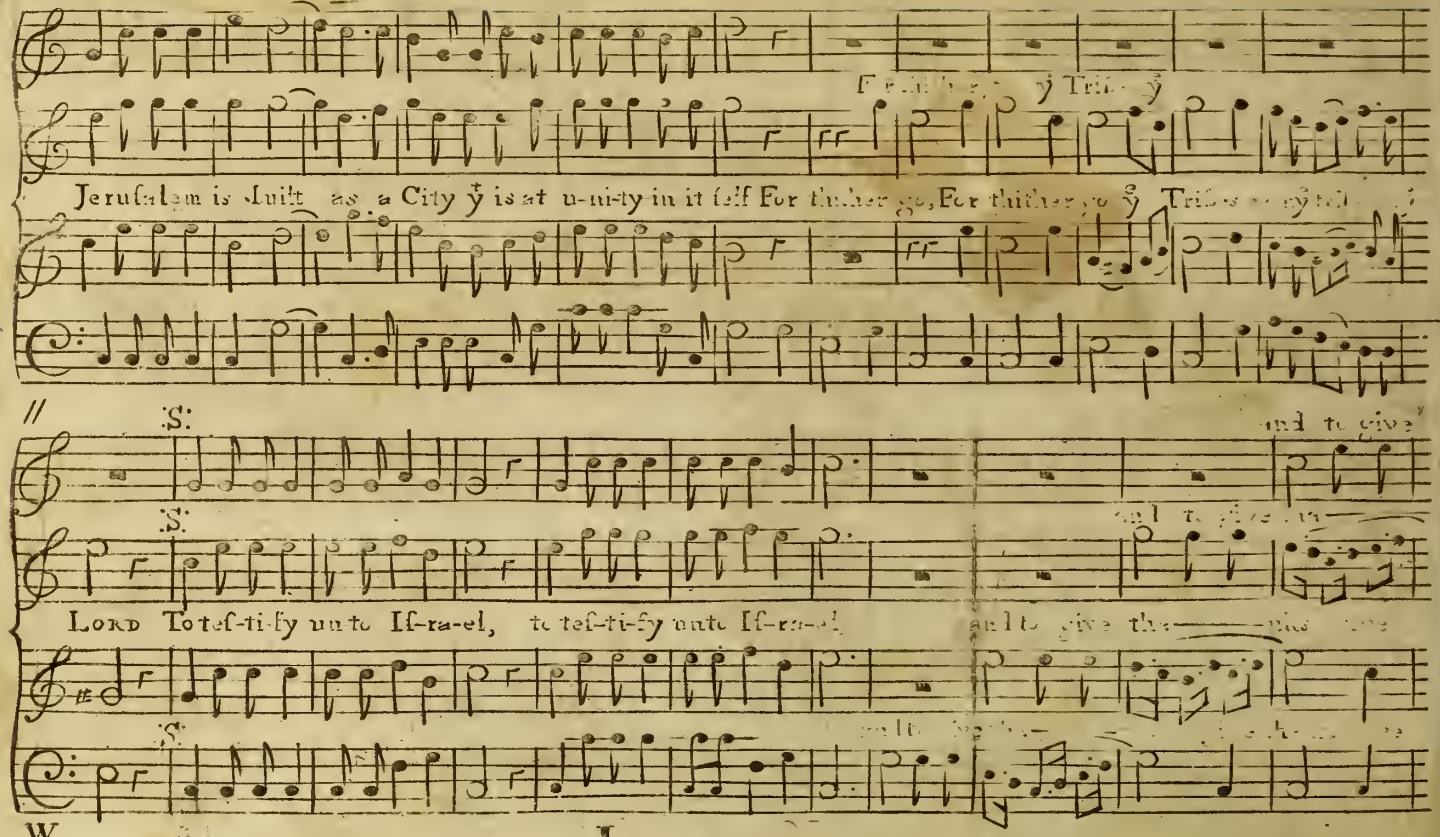

122d Continued.

S.

S. Counter alone.

even ye Seat

thanks give thanks unto ye name of ye Lot D. Lot D. // For there is ye Seat of Judgment,

S. even ye Seat, even ye Seat of ye house of Da-vid:

Slow. CHO. Slow.

O pray for ye Peace, O pray for ye Peace, O pray for ye Peace of Je-ru-sa-lem. Peace be within thy Walls

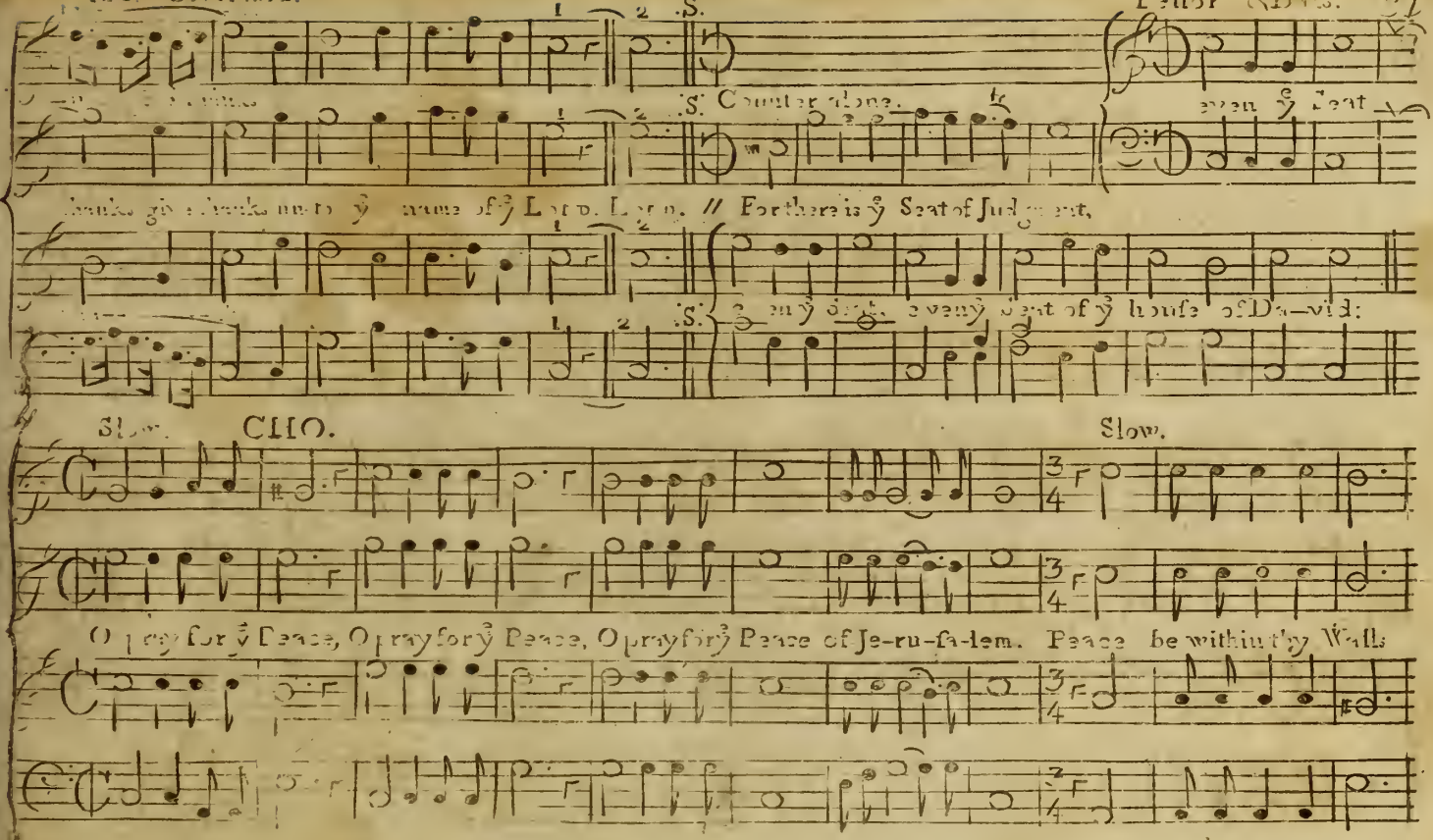

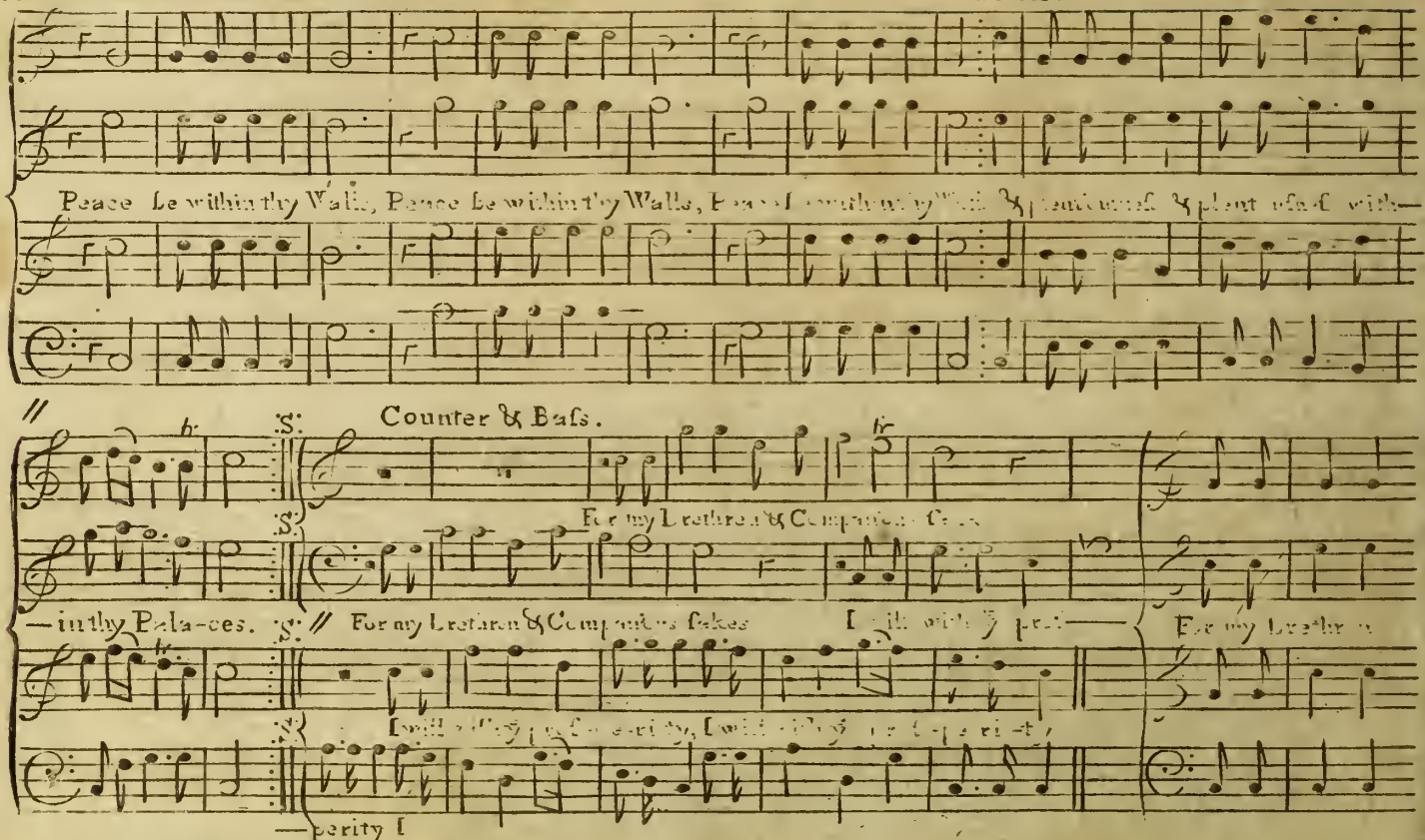
Peace be within thy Walls, Peace be within thy Walls, Peace be within thy Walls & plenteousness & plenty dwell with—
Counter & Bass.
For my Brethren & Companions sake
—in thy Pala-ces.
For my Brethren & Companions sakes
I will wish thy prosperity, I will wish thy prosperity,
For my Brethren
—perity I

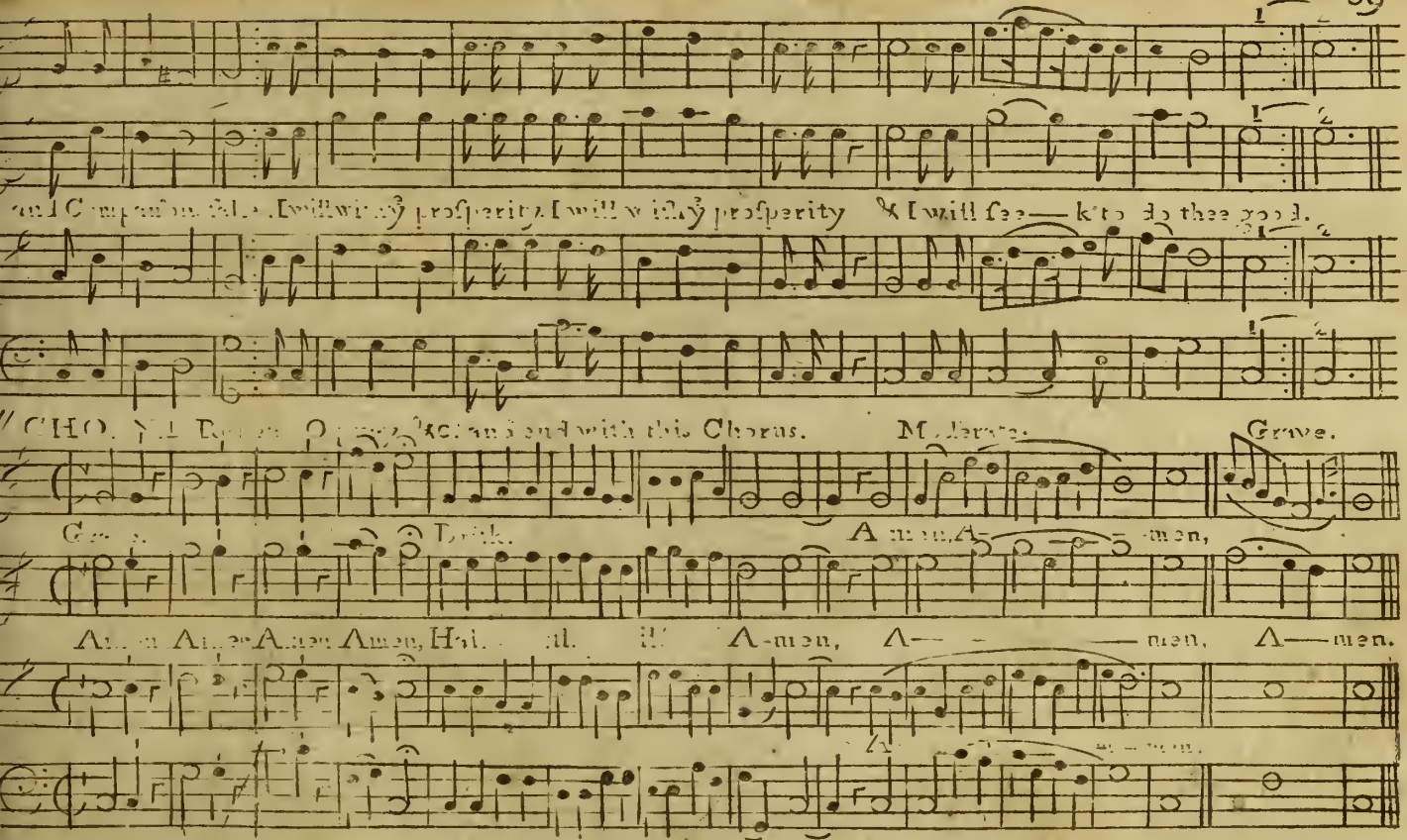
and Companions sake. I will wish ye prosperity. I will wish ye prosperity & I will see — k'to do thee good.
CHO. Rejoice O pray &c. and end with this Chorus.
Moderate.
Grave.
Brisk.
A men, A — men,
A-men, A — men, A — men.

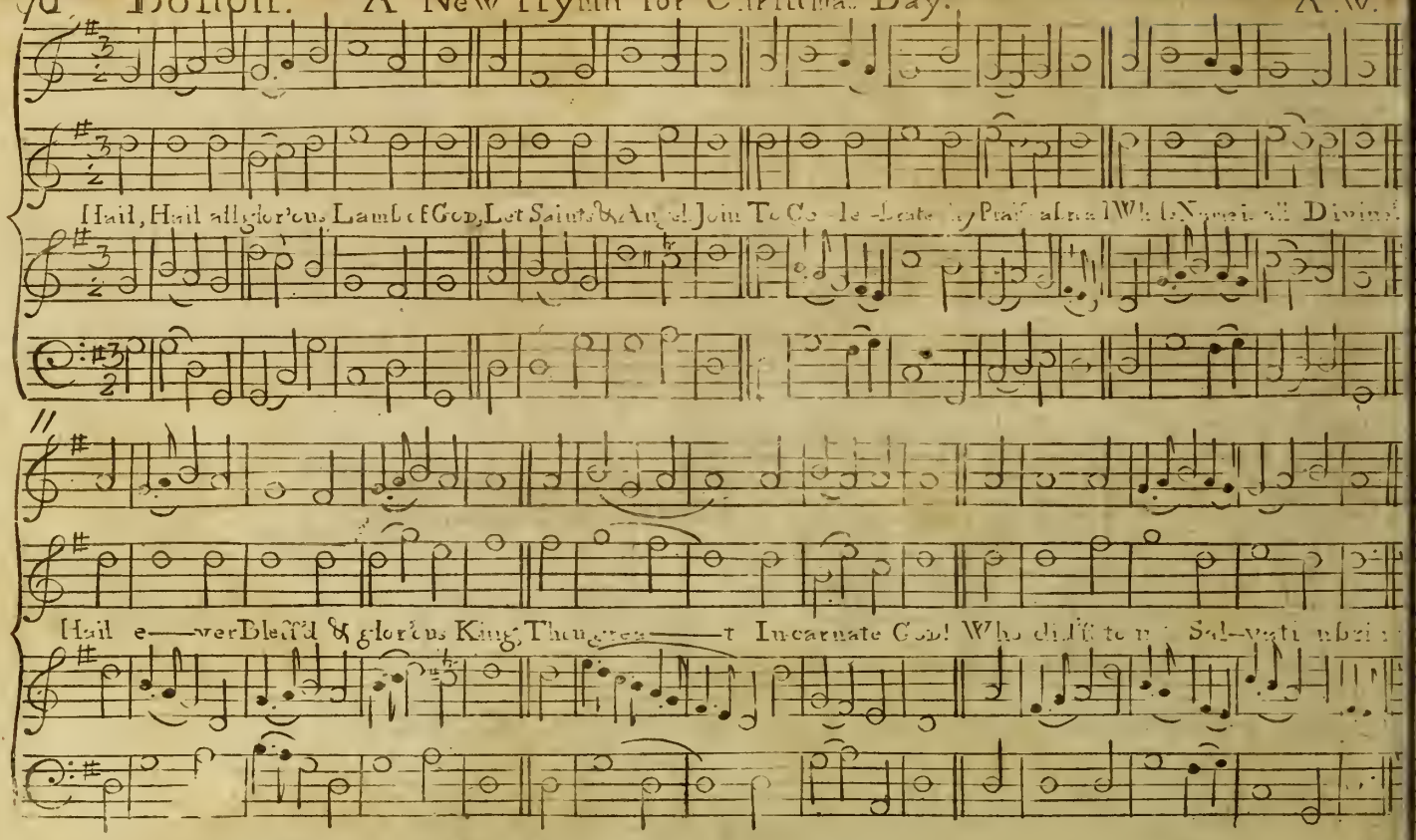
Hail, Hail all glor'ous Lamb of God, Let Saints & Angels Join To Ce-le-brate thy Praise abroad Whose Name is all Divine!
Hail e—ver Bless'd & glor'ous King, Thou grea—t Incarnate God! Who did'st to me Sal-vation bri

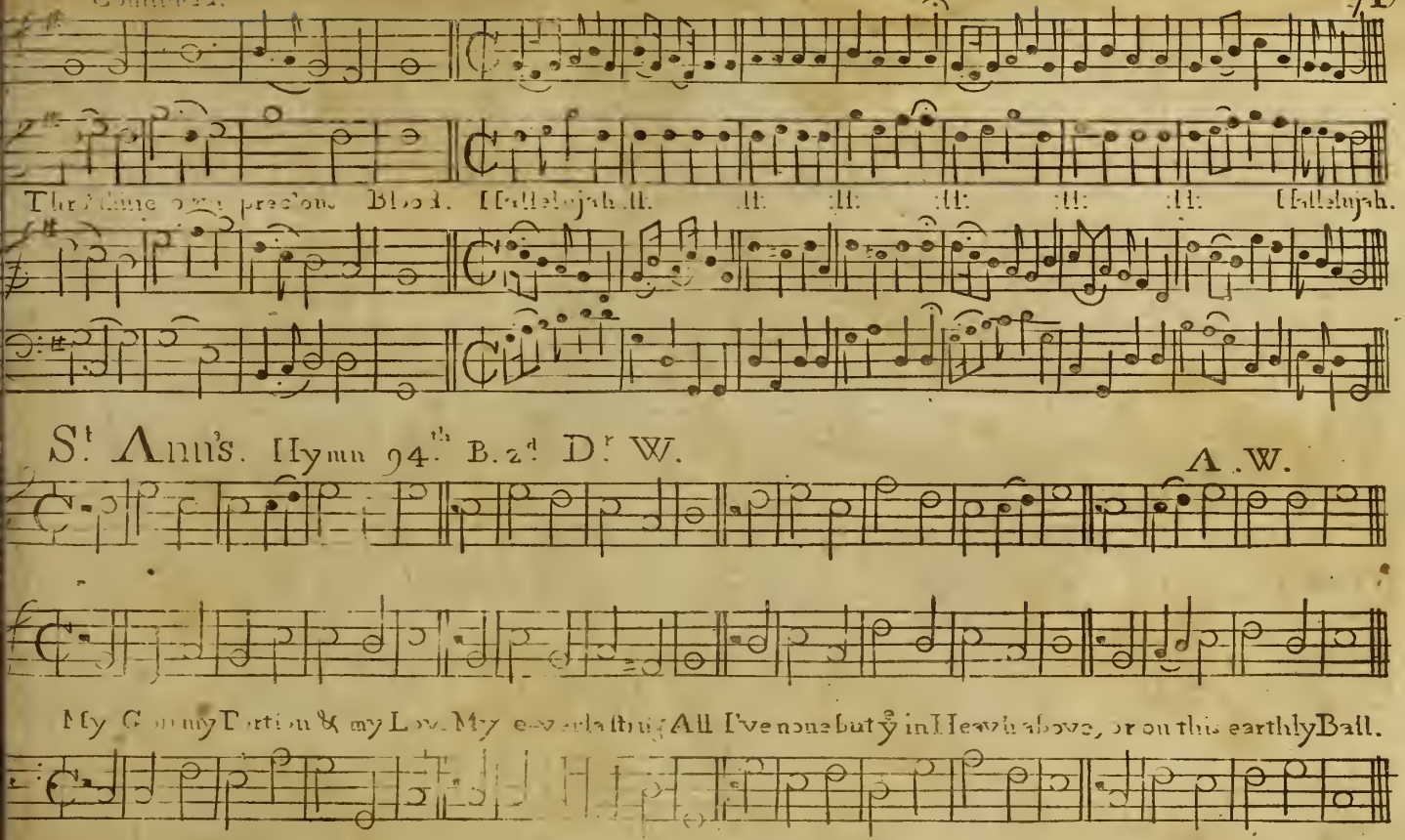
Thro' thine own precious Blood. Hallelujah. :ll: :ll: :ll: :ll: :ll: Hallelujah.
St. Ann's. Hymn 94th. B. 2d. Dr. W.
A. W.
My God my Portion & my Love. My everlasting All I've none but ye in Heavn above, or on this earthly Ball.

72 Tillington. Pt. 117. D. W. A. W.

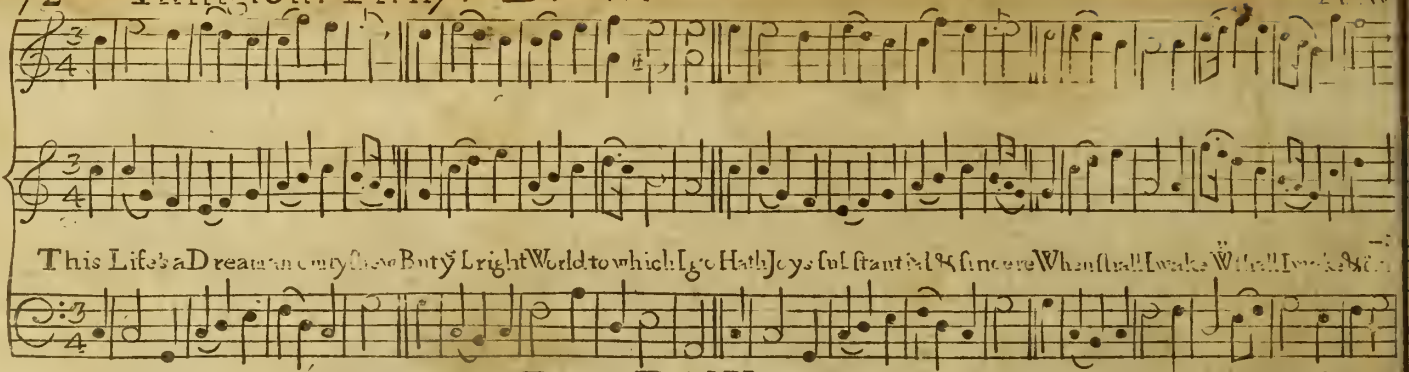

Charlotte. Hymn 21st B. 2d D. W. A. W.

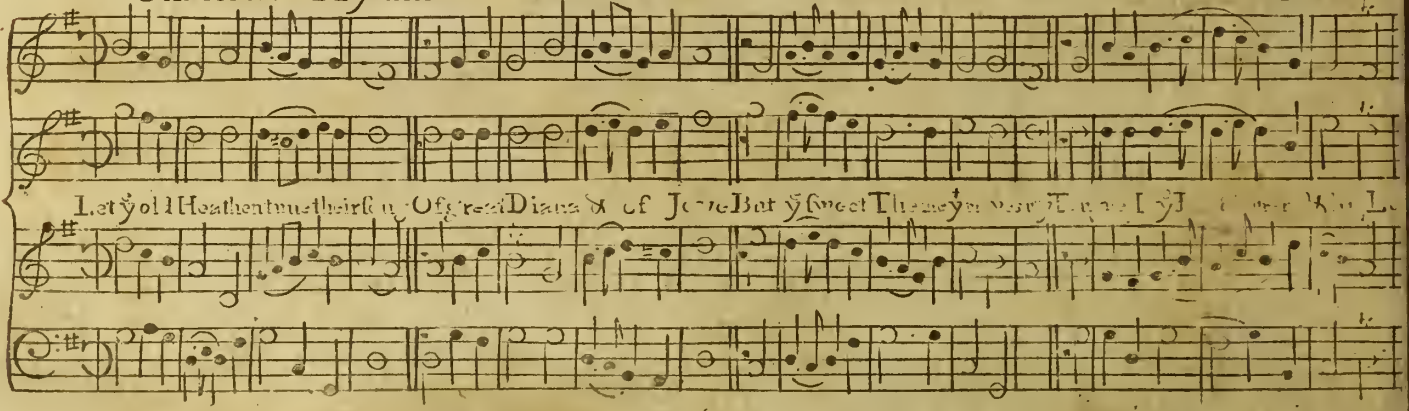

Ripon. Ps. 42d. Dr. W. A.W.

With earnest Longings of ye Mind My GOD to ye I Look So pants ye hunted Hart to find And taste ye cooling Brook.

Welsh. A Hymn Page 145. G.W. A.W.

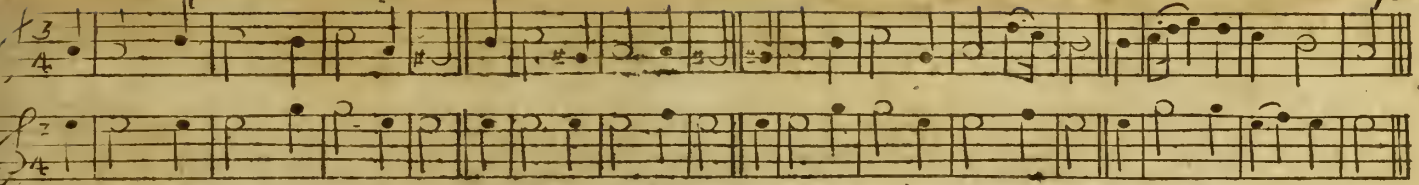

Love Divine all Love excel-ling Joy of Heav[illegible] to Earth come down Jesus thou art all compassion.

Fix in us thy Humble Dwelling all thy Faithfull Mercies Crown

Pure [illegible] Love thou art [illegible] with thy Sal-vation En-ter ev-ry trembling Heart.

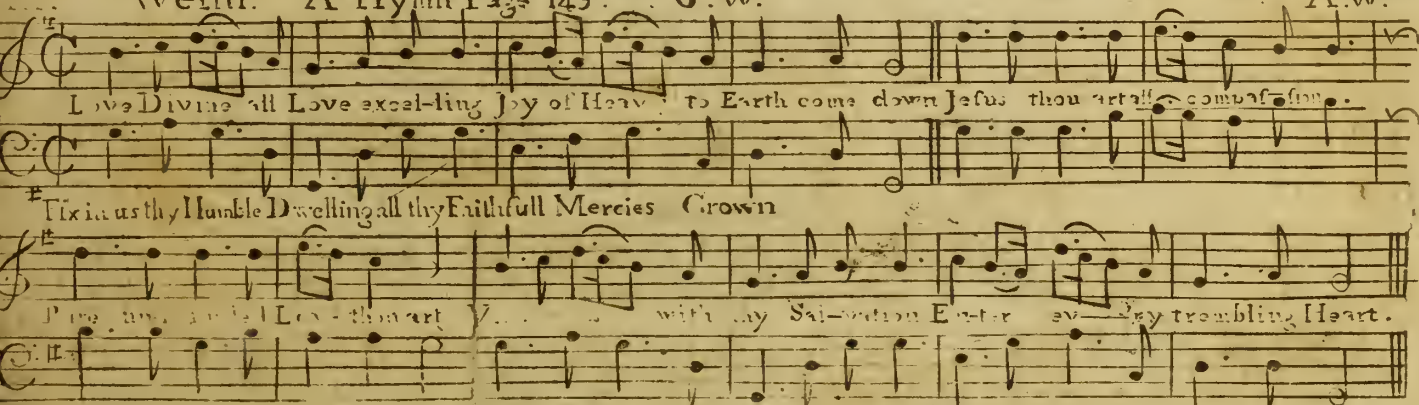

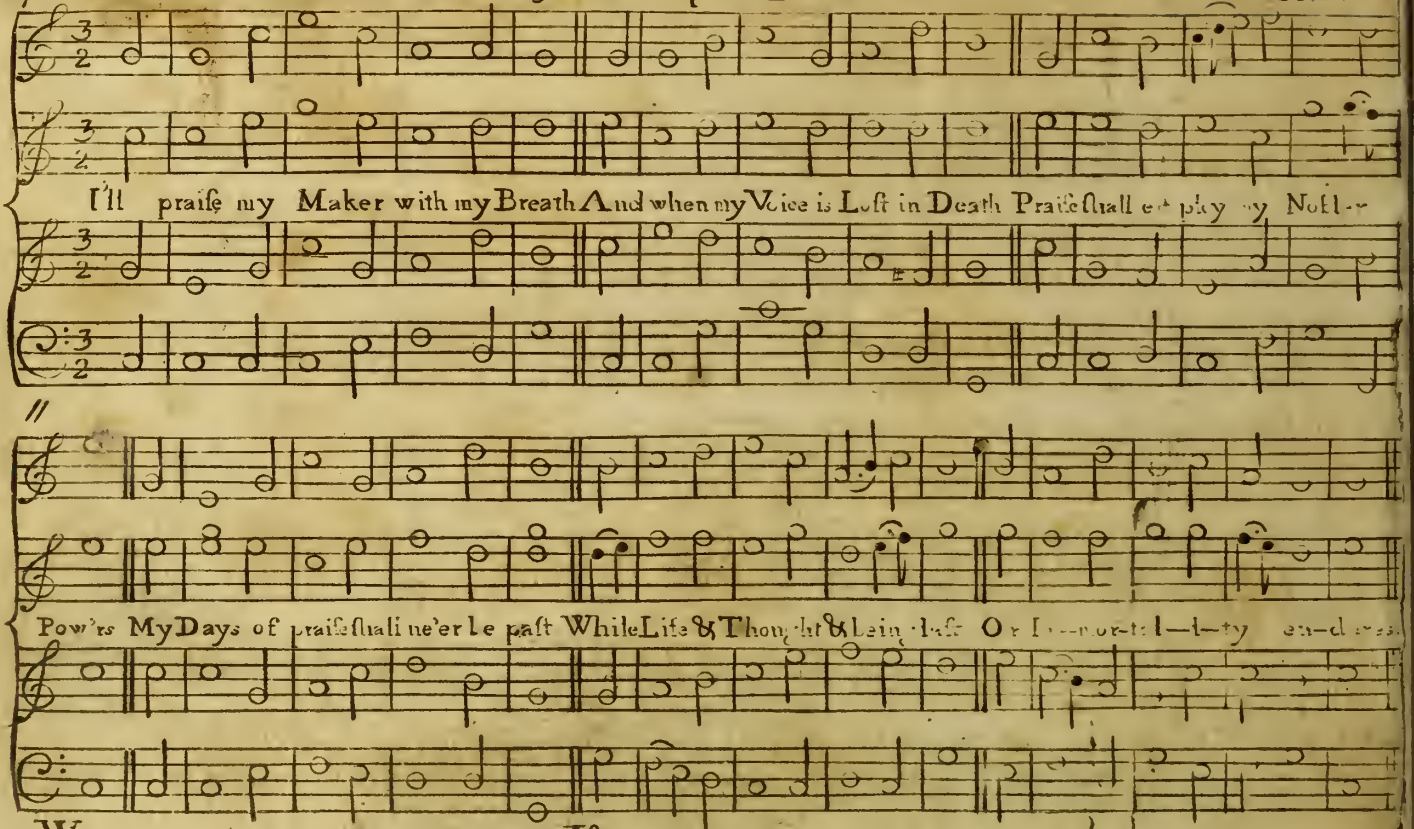
I'll praise my Maker with my Breath And when my Voice is Lost in Death Praise shall e[illegible] play [illegible]y Nobl[illegible]
Pow'rs My Days of praise shall ne'er be past While Life & Thought & Bein[illegible] last Or I[illegible]mor[illegible]l—l—ty en-d[illegible]

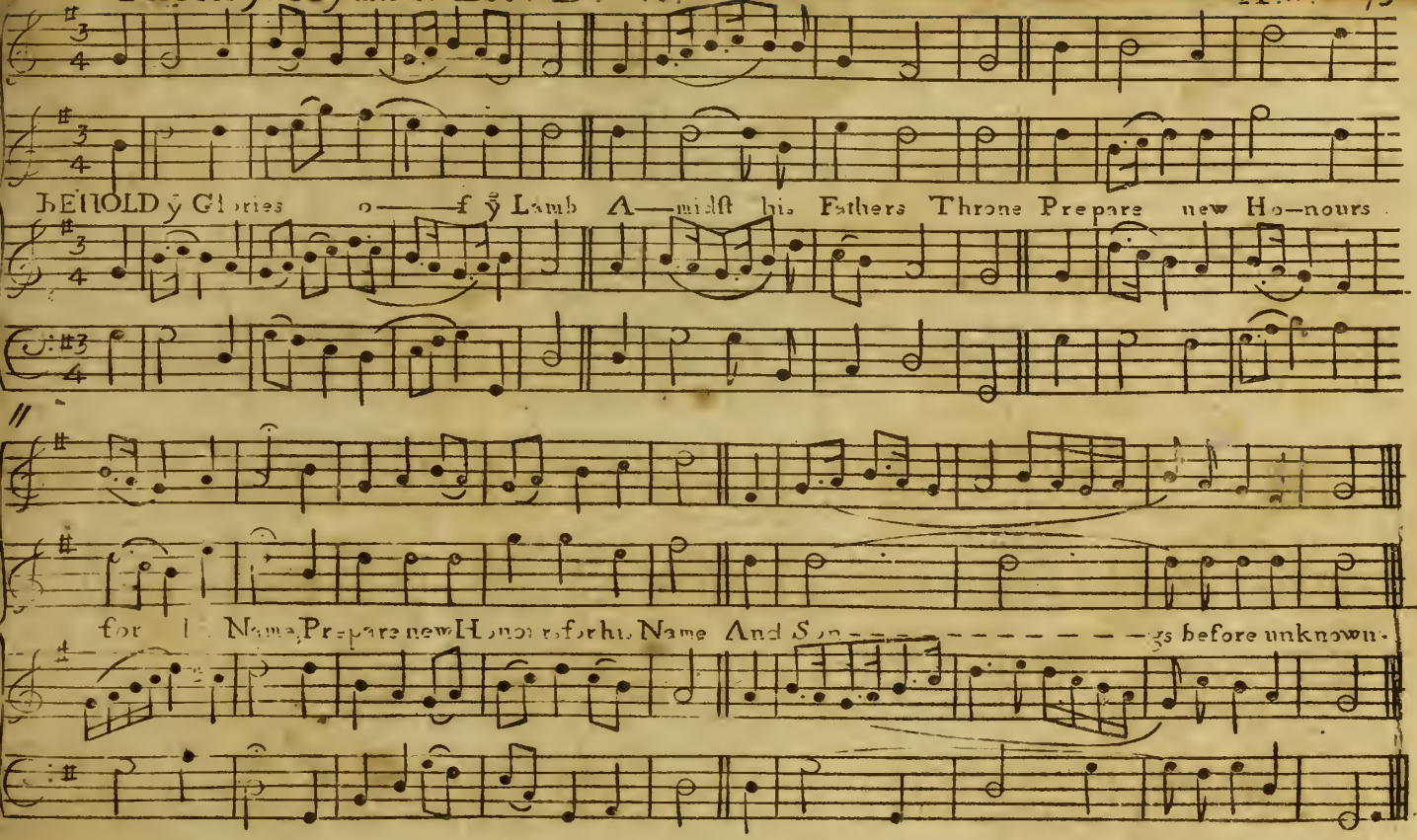
BEHOLD ỳ Glories o—— f ỳ Lamb A—midst his Fathers Throne Prepare new Ho—nours
for h Name, Prepare new Honors for his Name And S——gs before unknown.

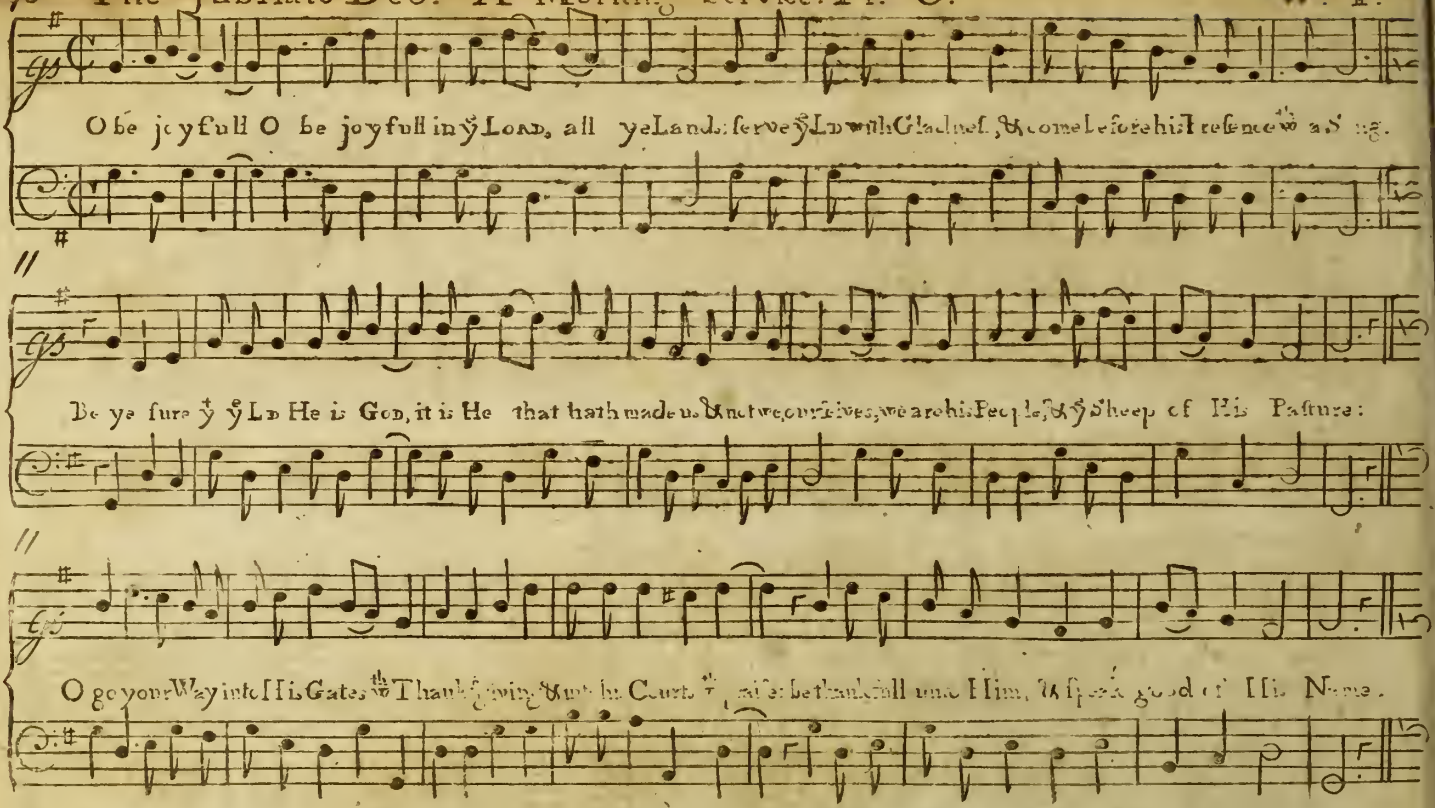
O be joyfull O be joyfull in ỹ Lord, all ye Lands: serve ỹ Lord with Gladnes, & come before his presence wth a Sing.
Be ye sure ỹ ỹ Lord He is God, it is He that hath made us & not we our selves, we are his People, & ỹ Sheep of His Pasture:
O go your Way into His Gates wth Thanksgiving & into his Courts ỹ prise: be thankfull unto Him, & speak good of His Name.

Continued.

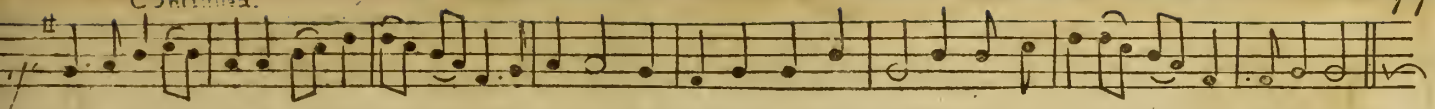

For the Lord is gracious, His Mercy is everlasting; & His Truth endureth from Gene-ration to Gene-ration.

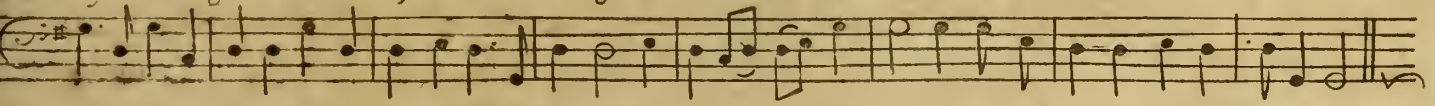

DOXOLOGY. 4 Voc.

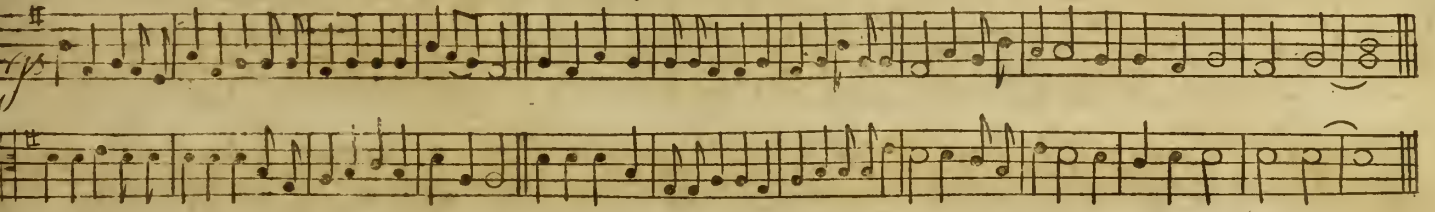

Glory be to the Father, &c. As it was— and ever— and ever World— A—men.

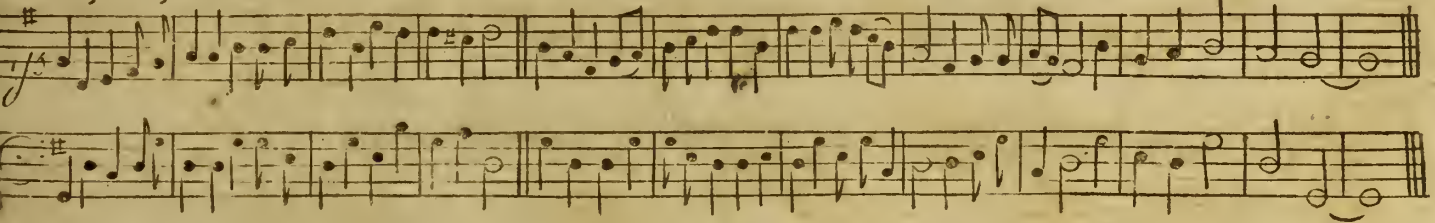

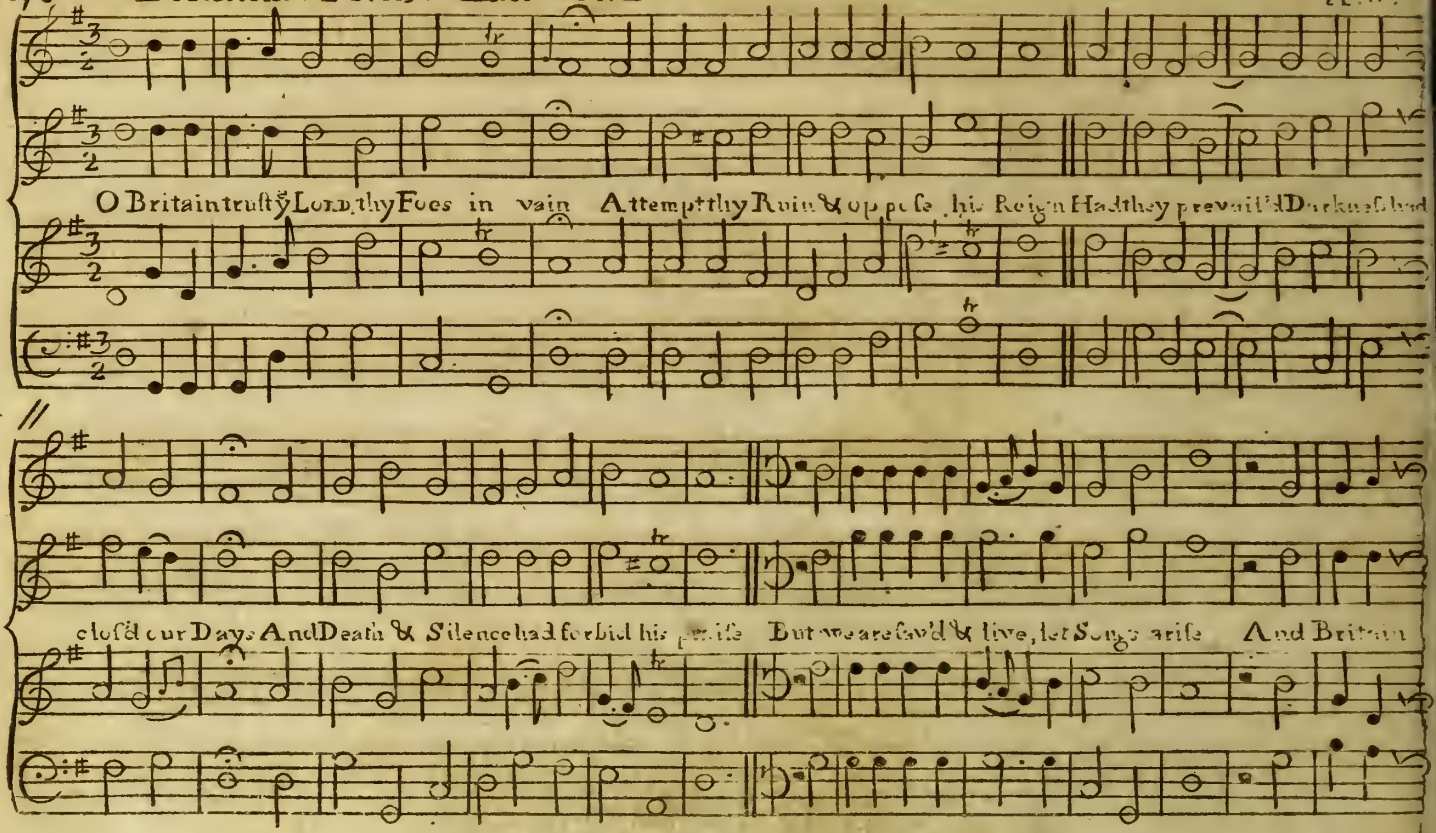
O Britain trust ỹ Lord thy Foes in vain Attempt thy Ruin & oppose his Reign Had they prevail'd Darkness had
clos'd our Days And Death & Silence had forbid his praise But we are saved & live, let Songs arise And Britain

Continued.

Beconfield. P. M. 84. D. W.

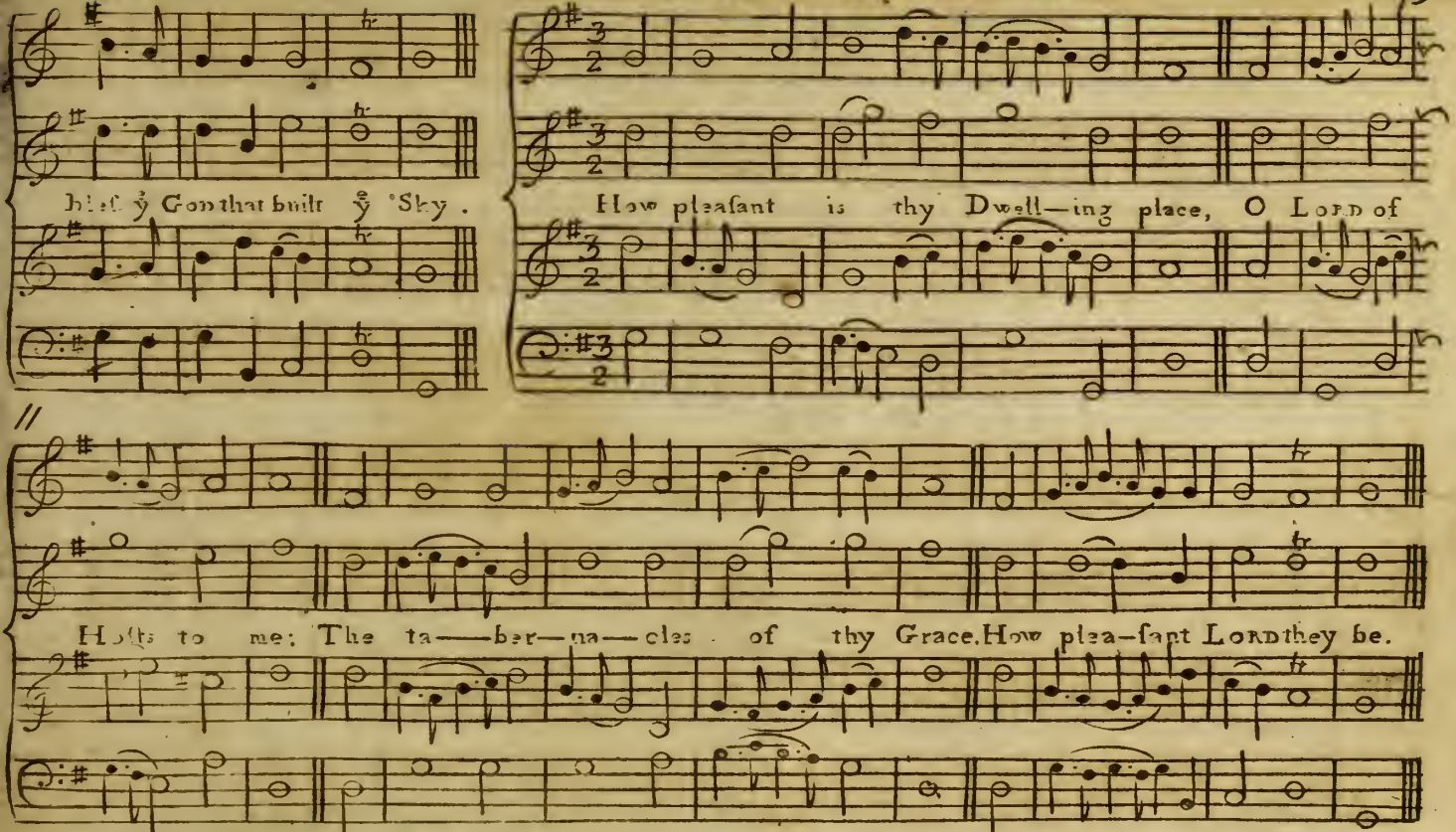

Durnham. Pl. 116th Dr. W. Hallelujah in Page 53 A.W.

What shall I render to my God For all his kindness shewn My Feet shall visit thine A Lode My so——ng [illegible]

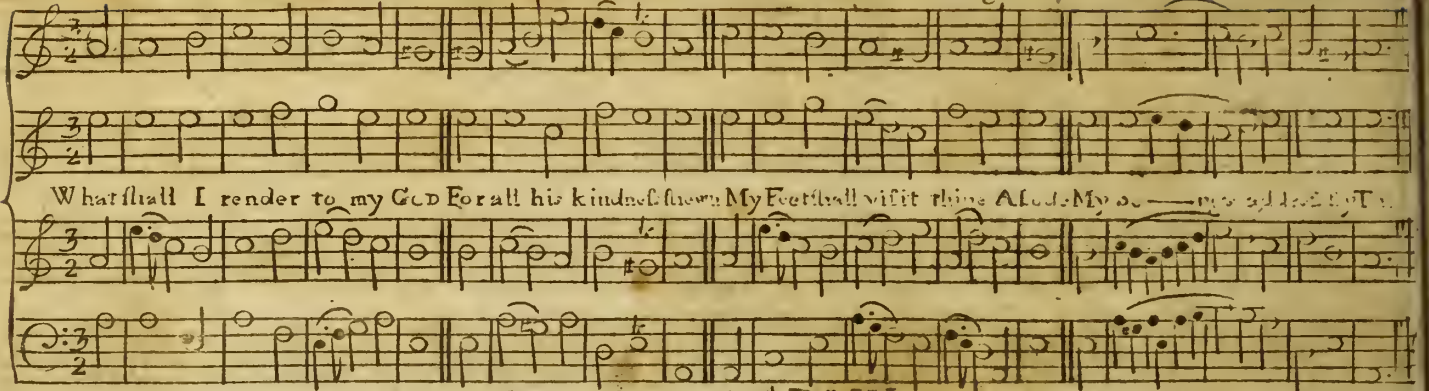

A Funeral Thought. Hymn 63d Dr. W. A.W.

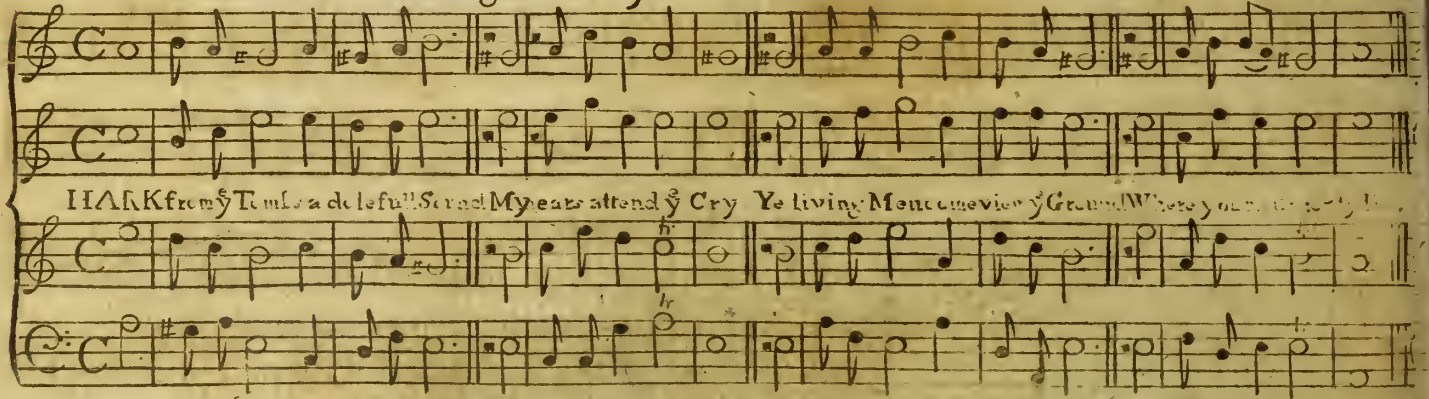

HARK from ye Tombs a dolefull Sound My ears attend ye Cry Ye living Men come view ye Ground Where you [illegible]

Colchester. *Tune.*

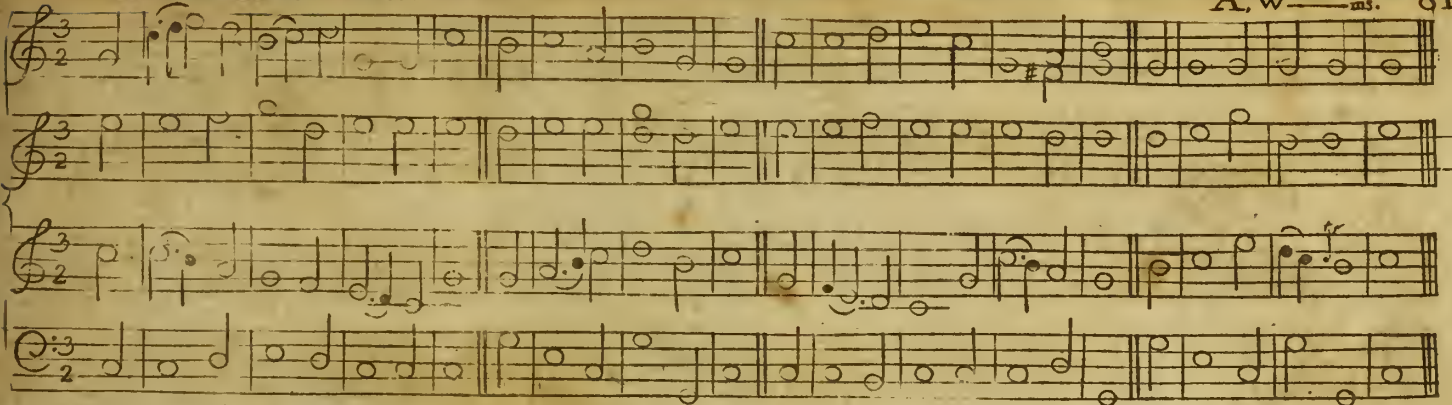

Wells. *Tune.*

A,W.

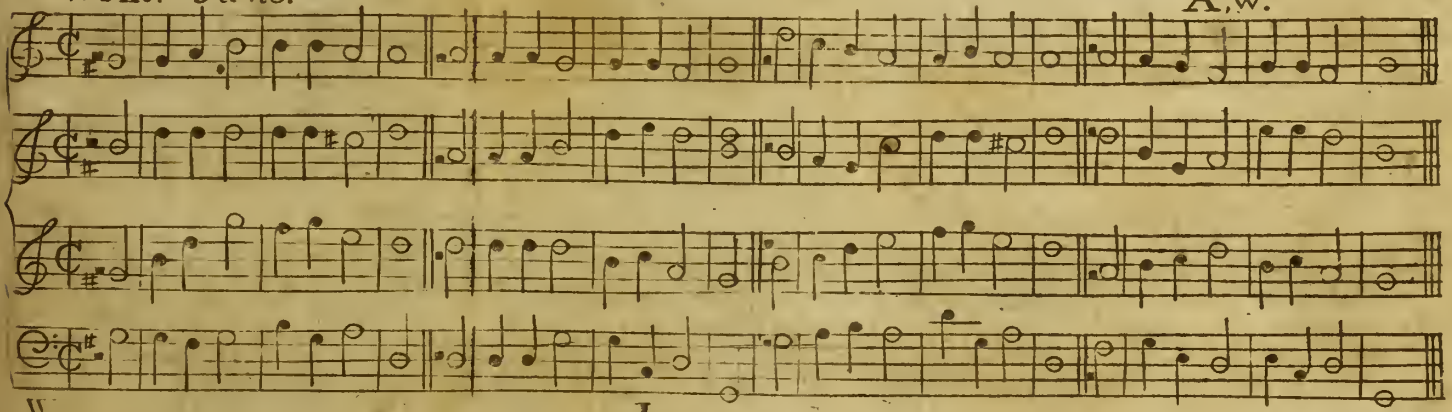

New 50th Psl. 115 Dr W.

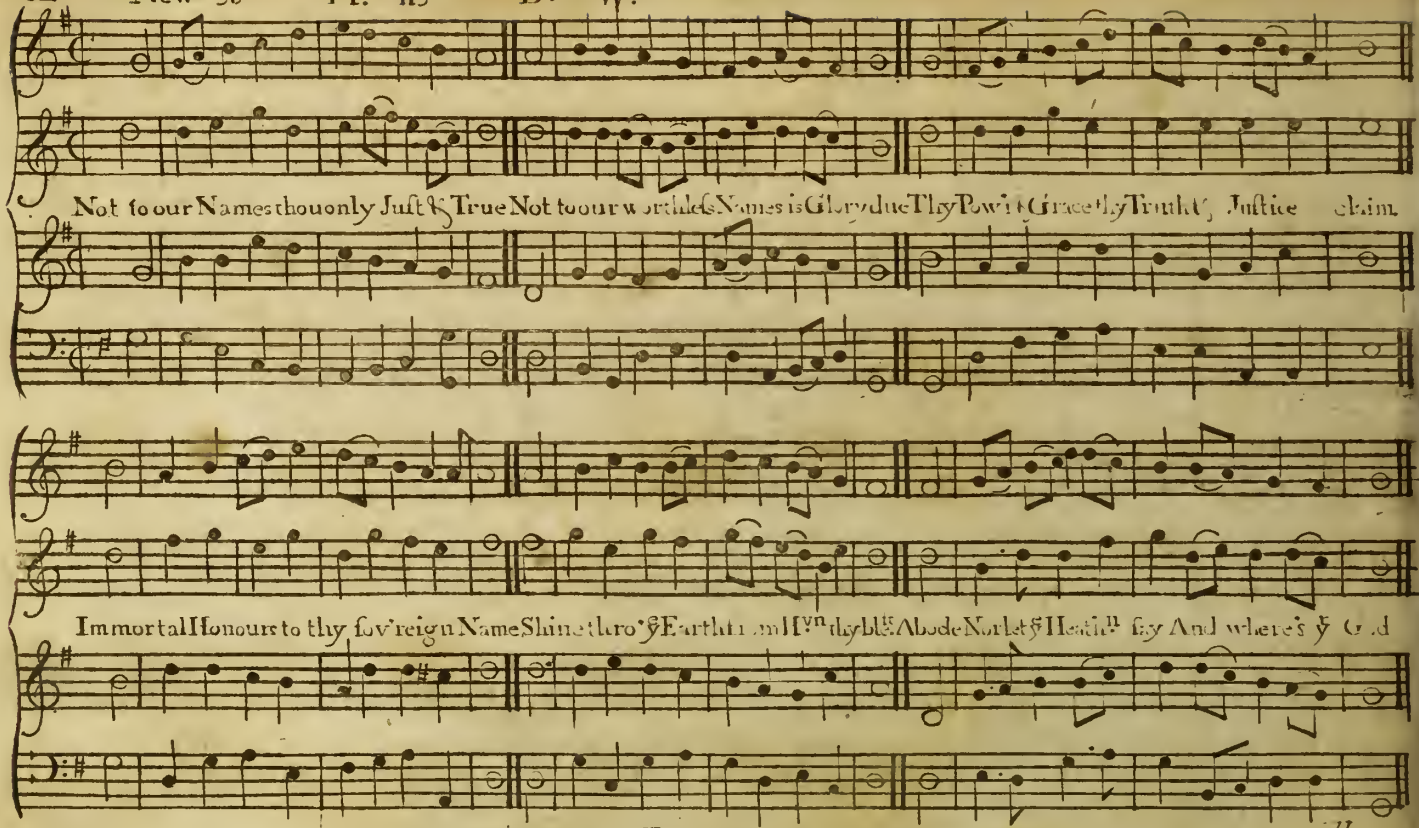

Norwich or Dr Greens 148th Ps. 136th Dr W.

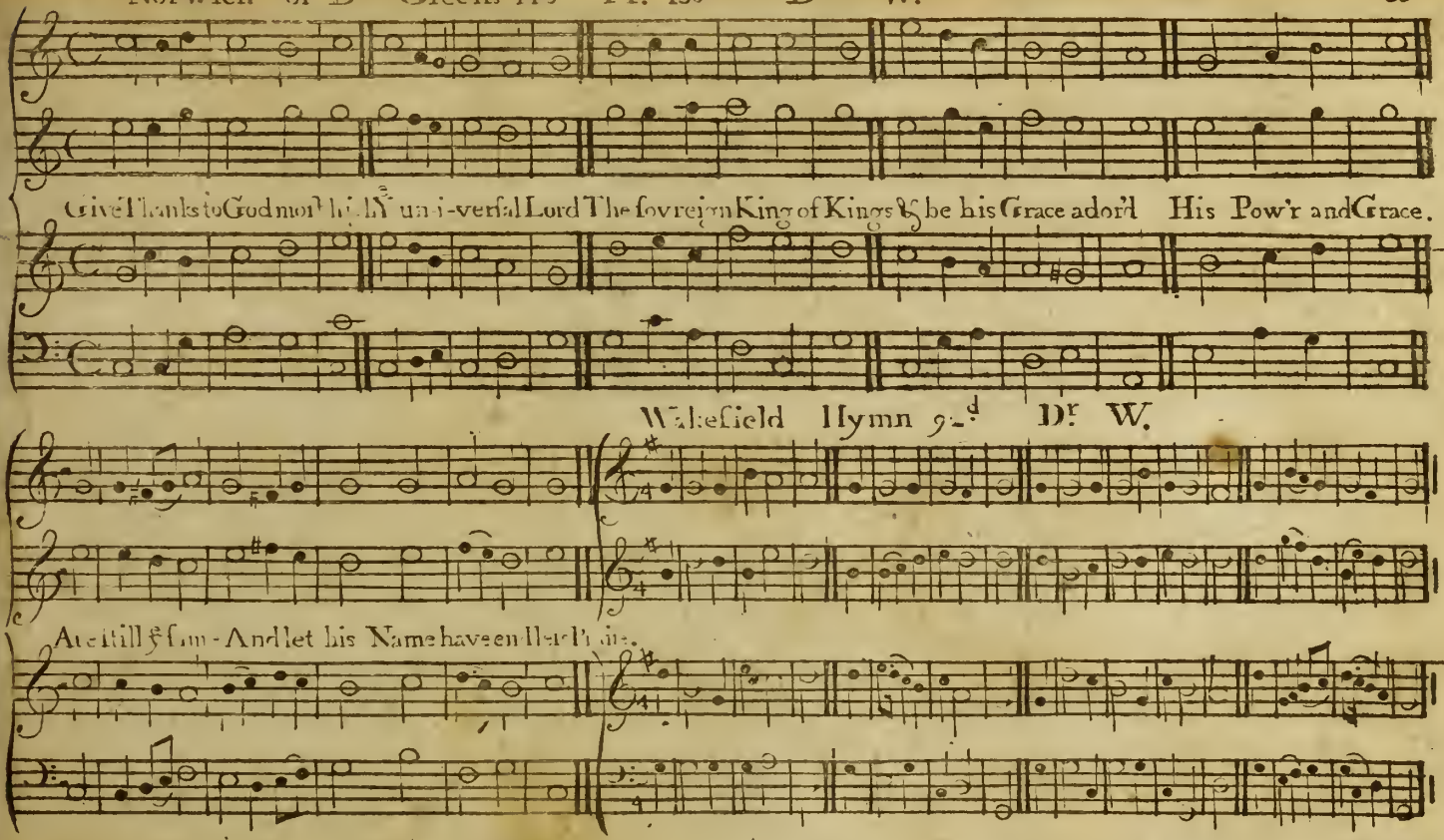
Give Thanks to God most high Ye un-i-versal Lord The sovreign King of Kings & be his Grace ador'd His Pow'r and Grace.
Wakefield Hymn 92d Dr W.
Are still & sam - And let his Name have endless Praise.

Troy. Tune. A Hymn Page 128 G. Whitefield's.

A W.

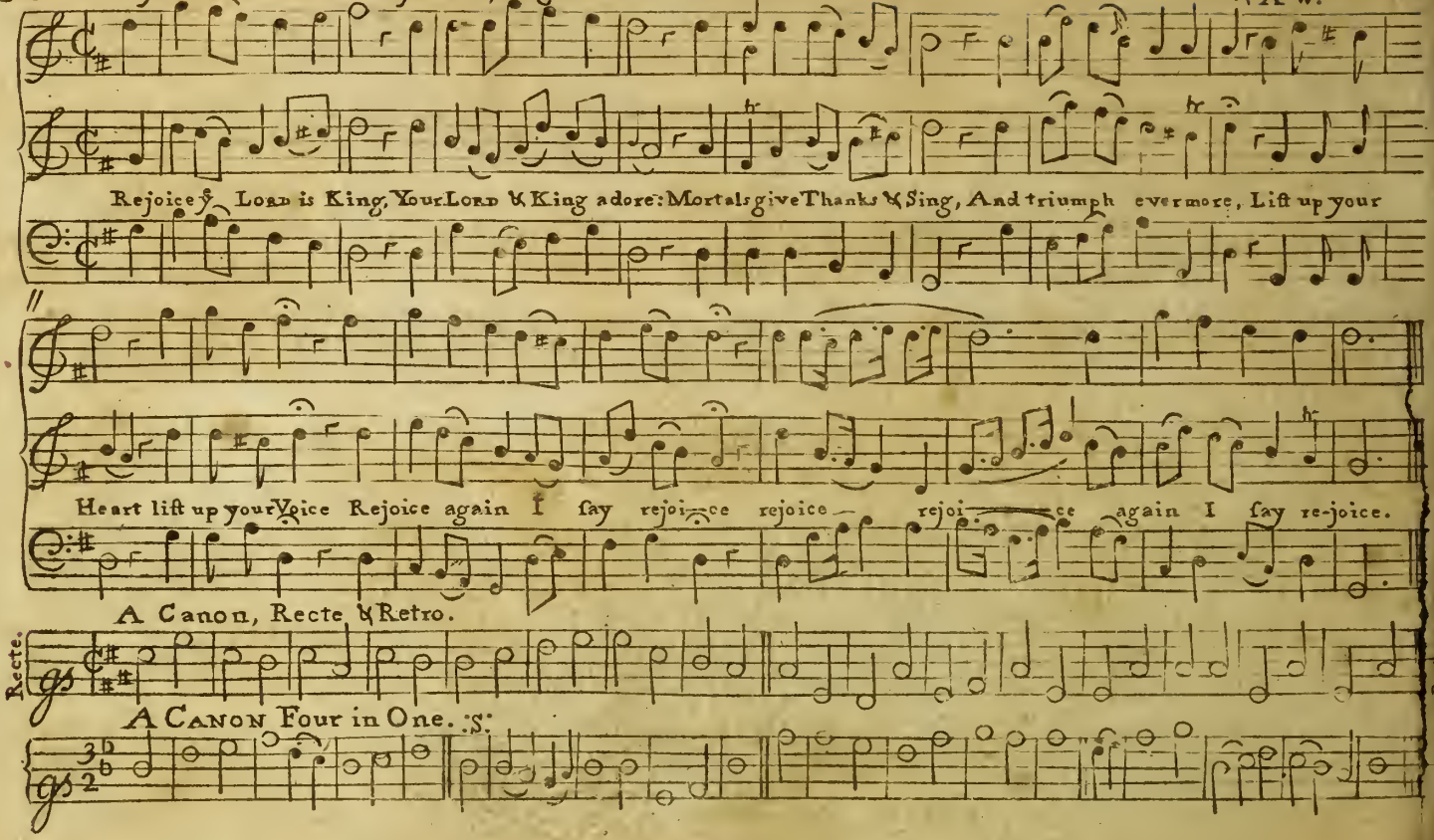

Newbury. M 77.th D.r Watts's. A.W.

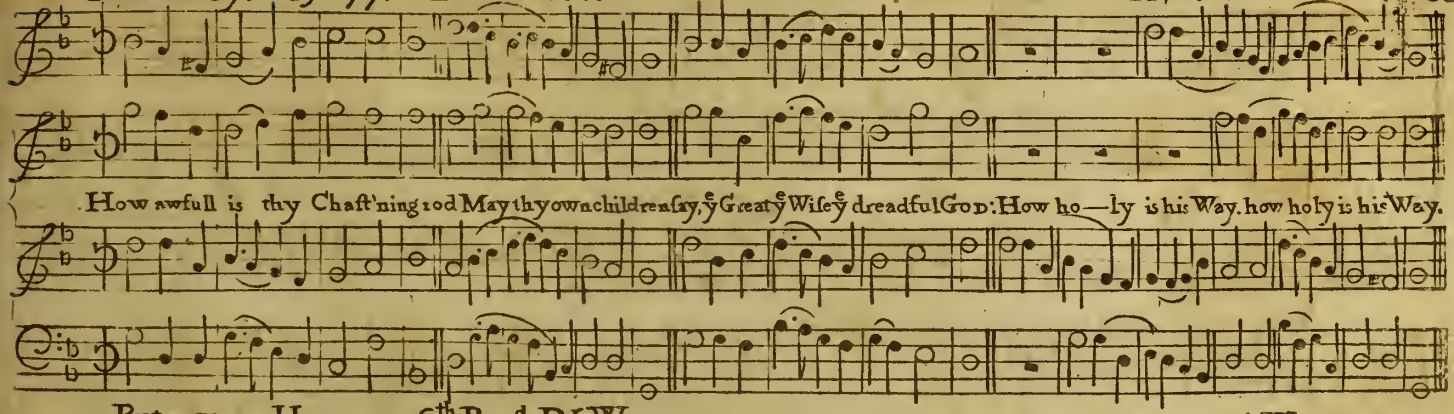

Putney. Hymn 146.th B 2.d D.r W. A.W.

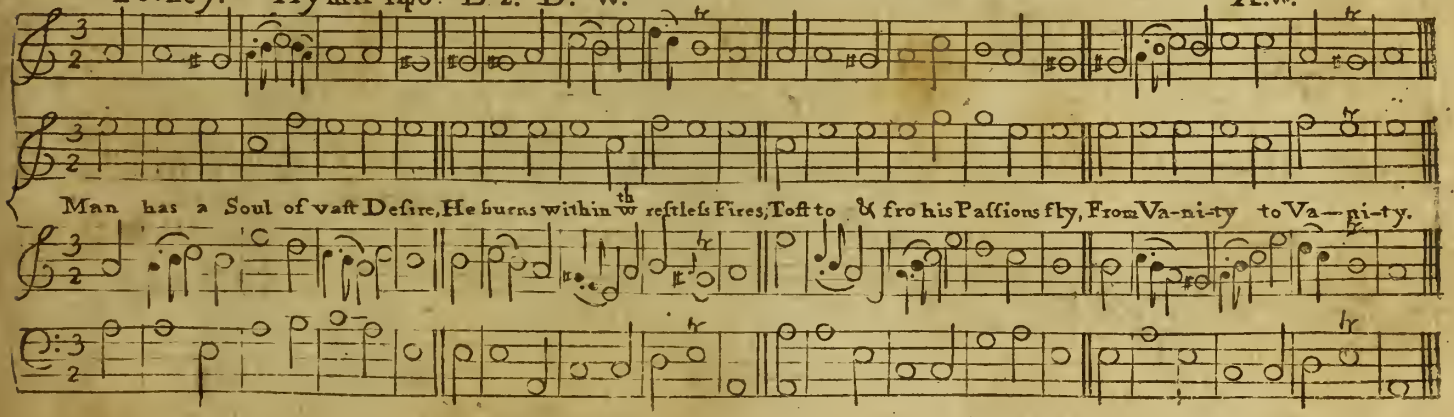

86 Buckingham Pt. 12th O. V.

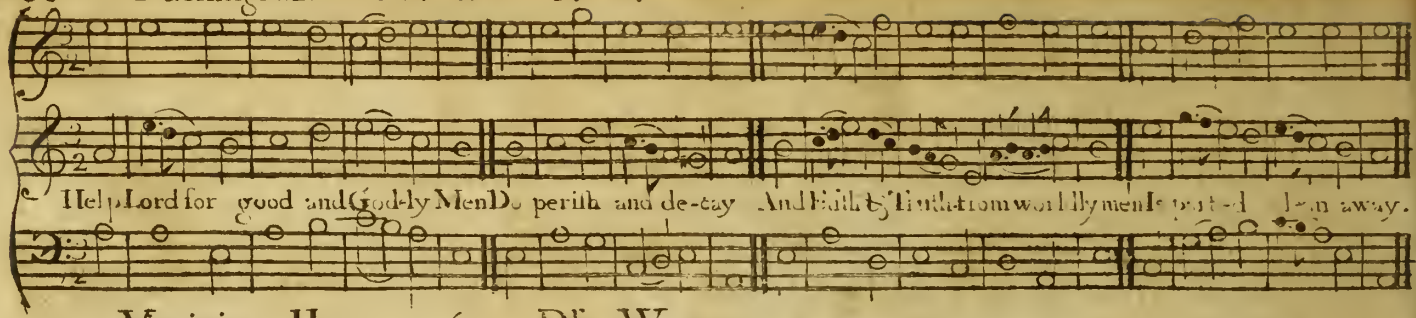

Virginia Hymn 146 Dr. W.

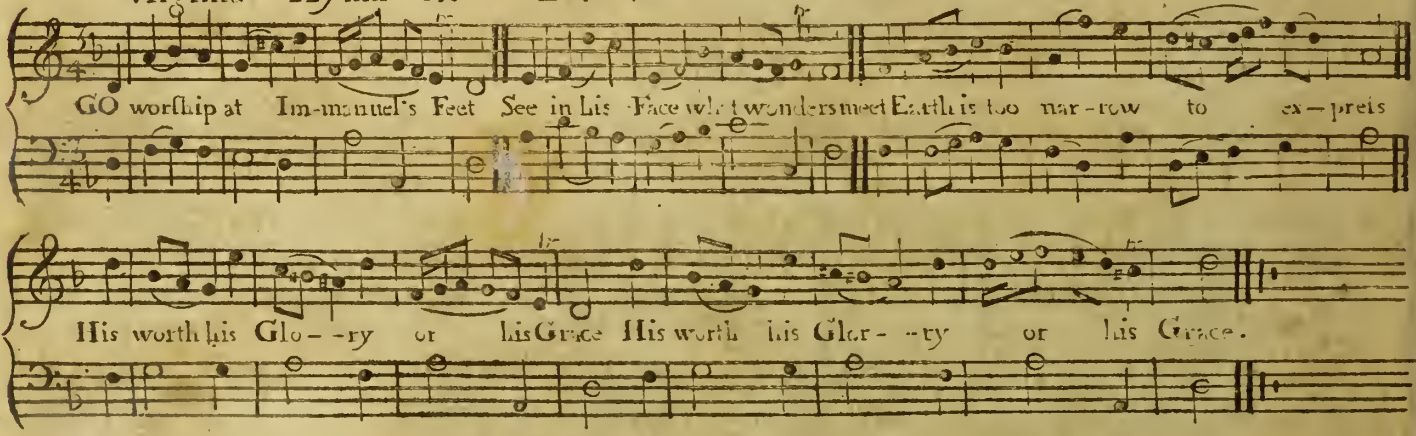

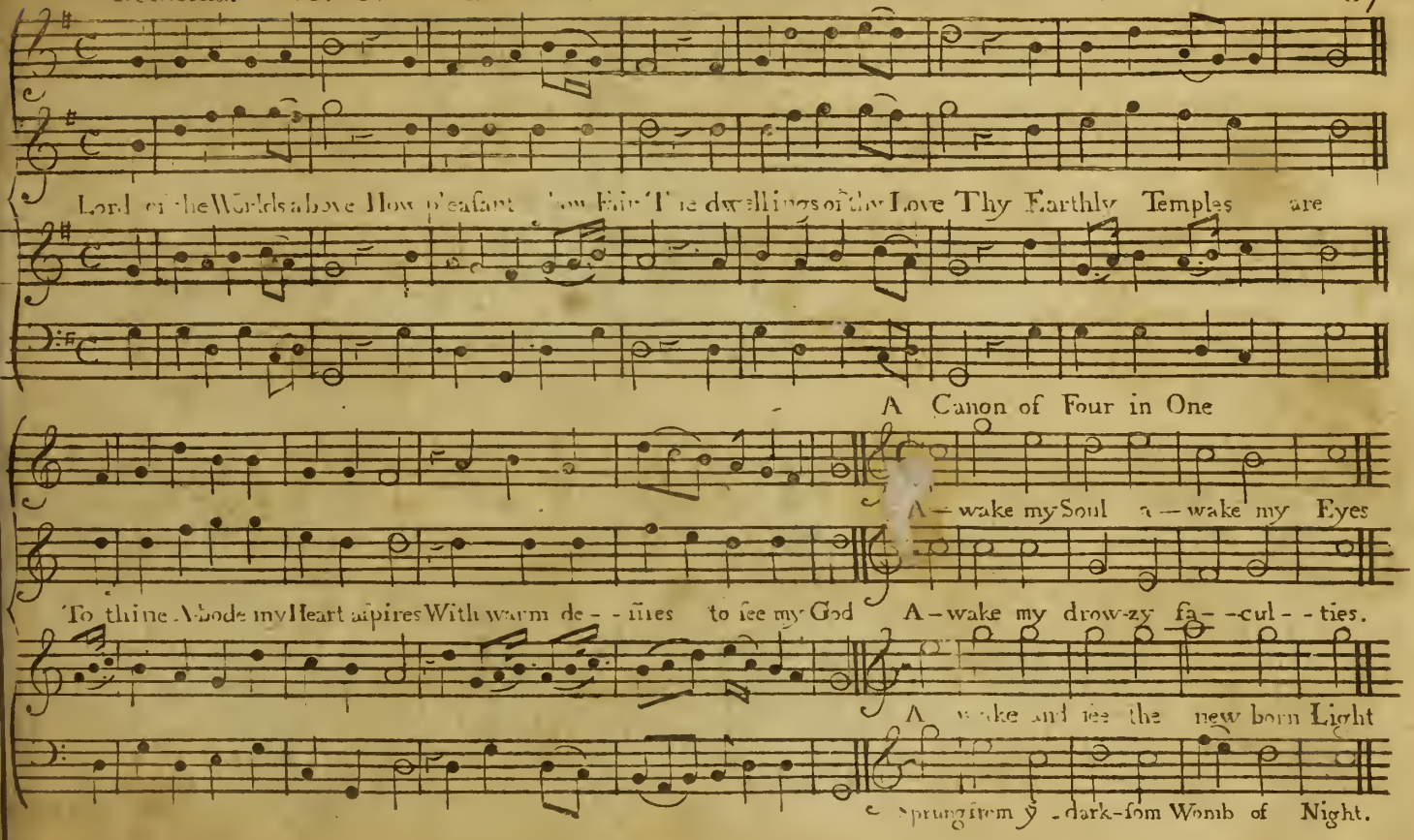
Lord of the Worlds above How pleasant how Fair The dwellings of thy Love Thy Earthly Temples are
A Canon of Four in One
A — wake my Soul a — wake my Eyes
To thine Abode my Heart aspires With warm de - - sires to see my God A — wake my drow-zy fa - - cul - - ties.
A wake and see the new born Light
e Sprung from y - dark-som Womb of Night.

Littleton. A Hymn. Page 164. G.W.

A.W.

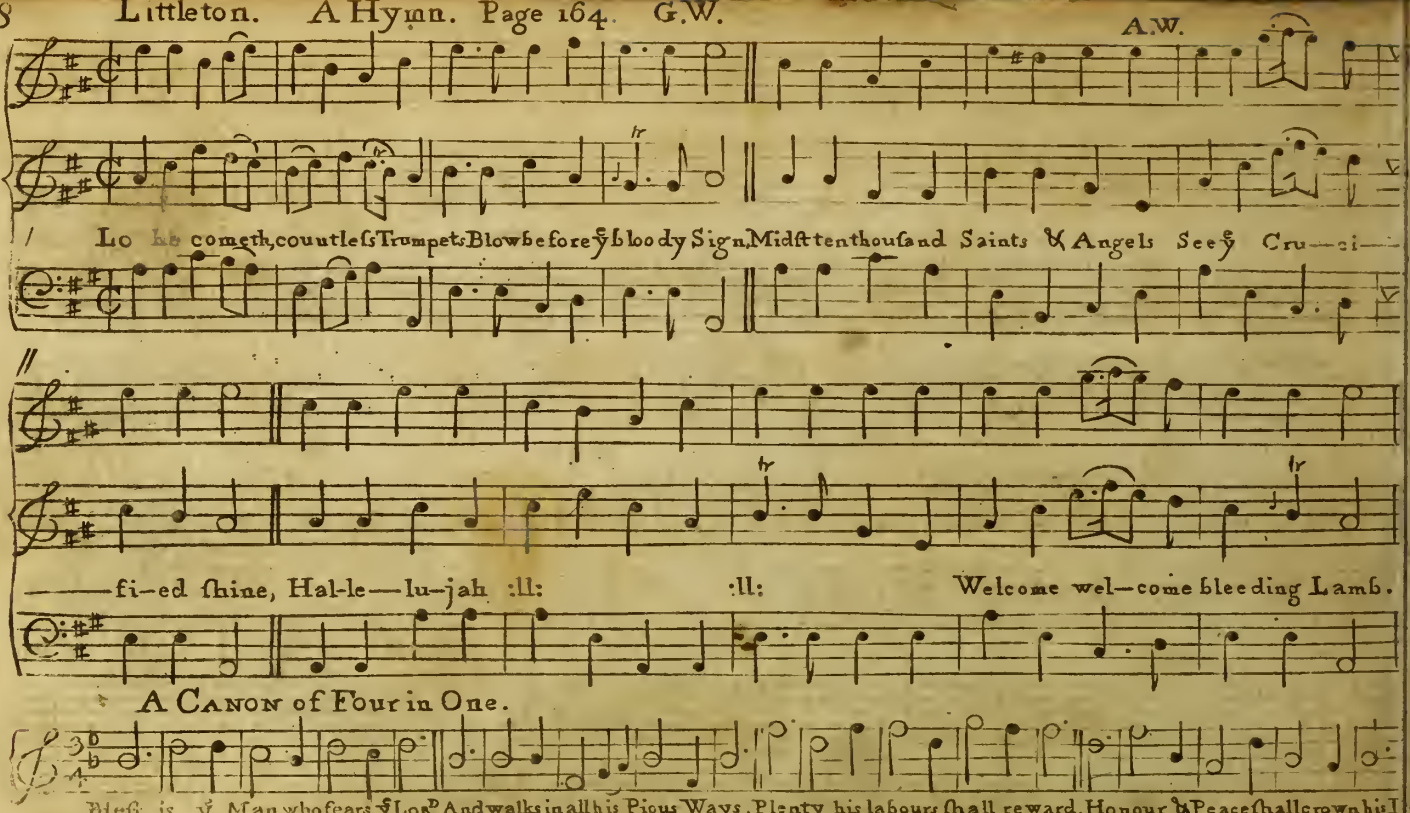

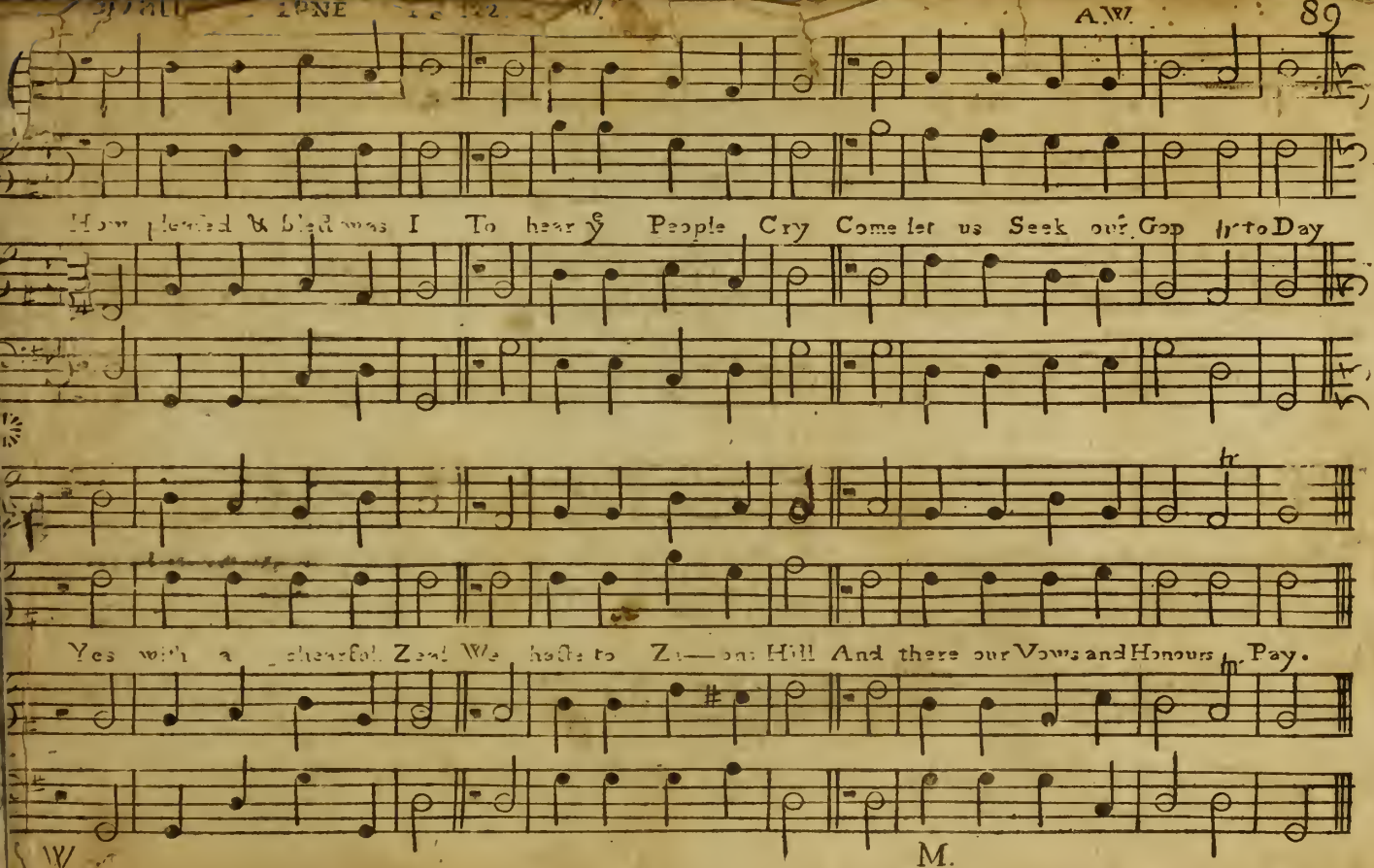
How pleased & glad was I To hear y People Cry Come let us Seek our God to day
Yes with a chearful Zeal We haste to Zi—on Hill And there our Vows and Honours pay.
W
M.

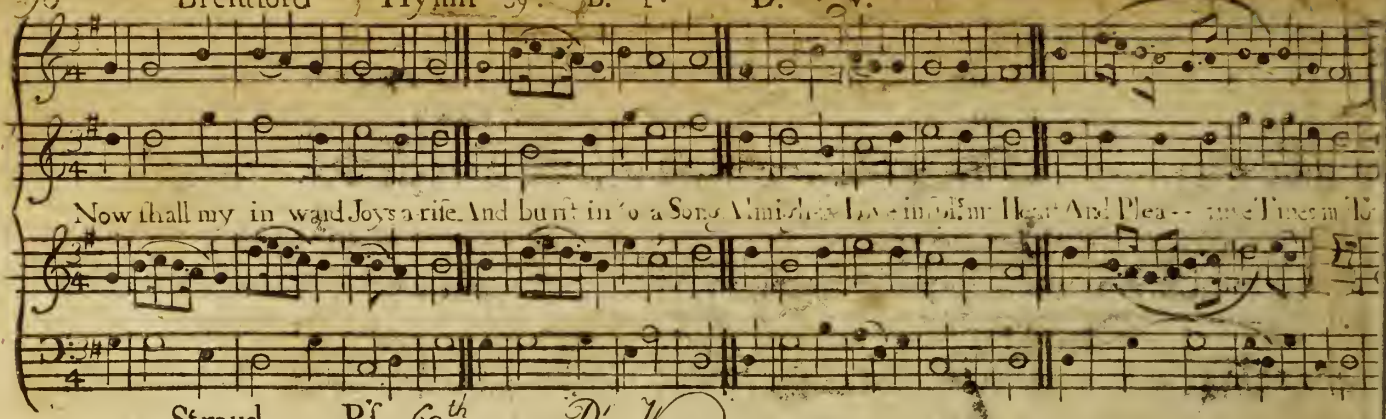

Stroud Pf. 69th D. W.

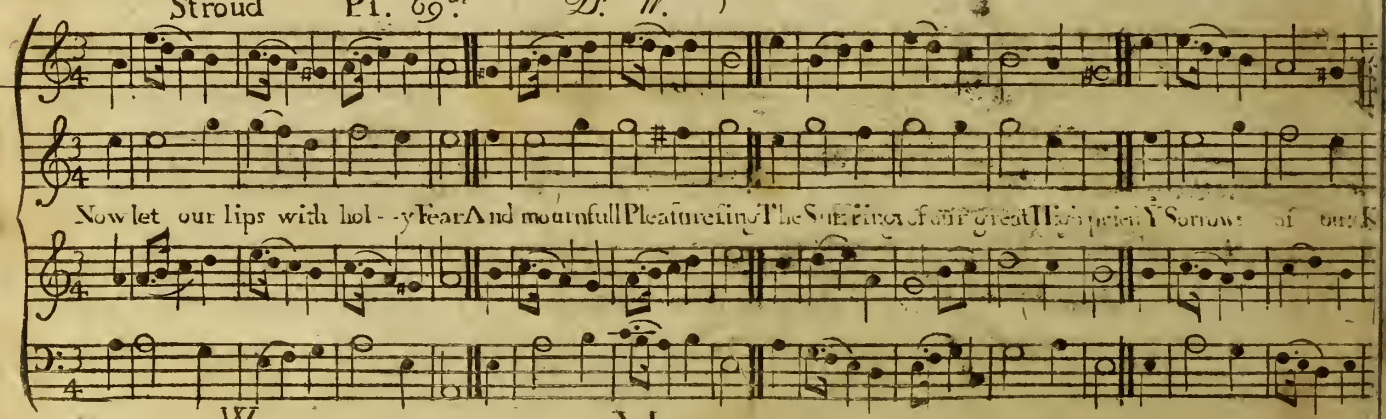

W M 2.

Wetterham Pt. 128. D.W.

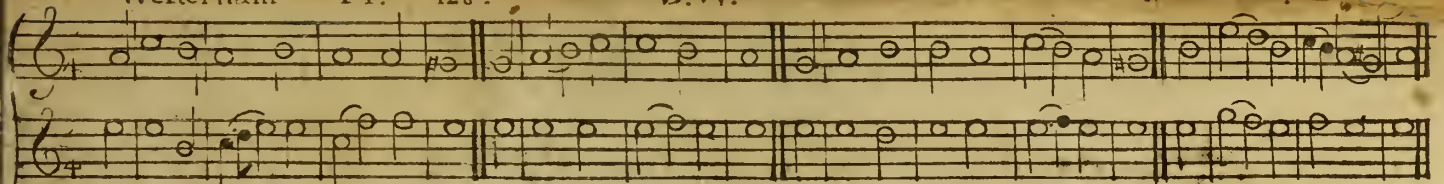

O Happy man whose soul is fill'd With Zeal & reverent Awe His lips to god their Honours yield his Life adorns & Law.

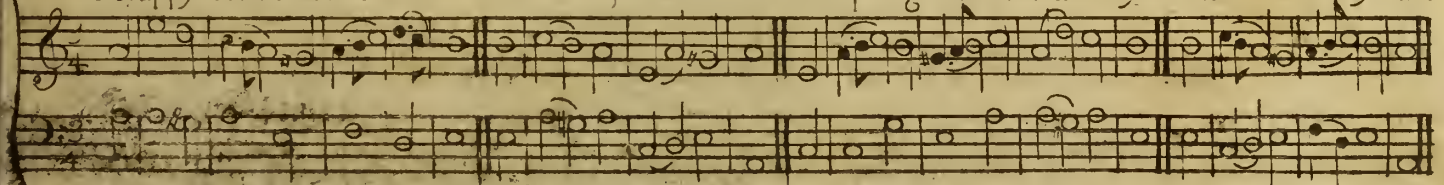

St Simons Pt. 25 D.r W.

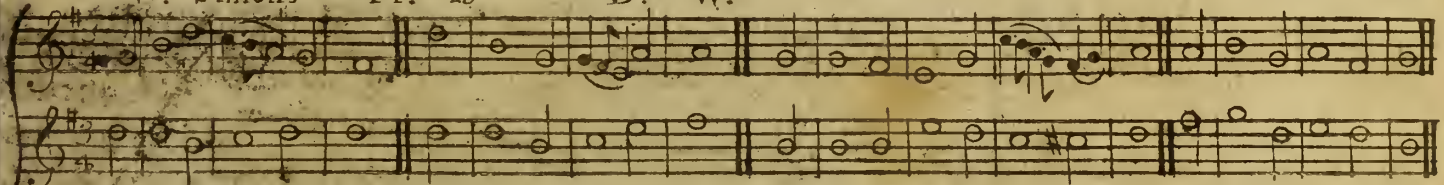

Where shall a man be found That fears t offend his God That loves & Gospel's joy-ful sound & trembles at the Rod

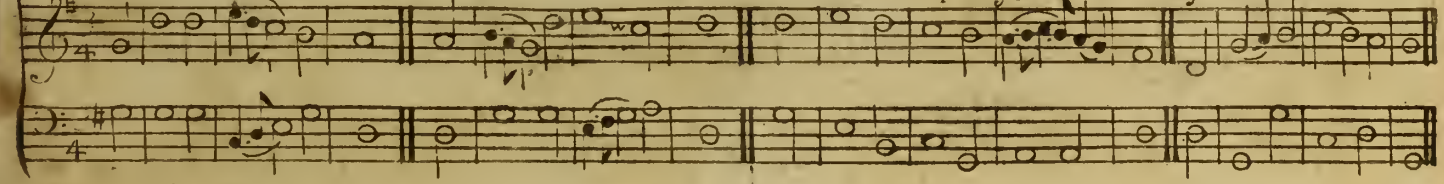

MANSFIELD Tune

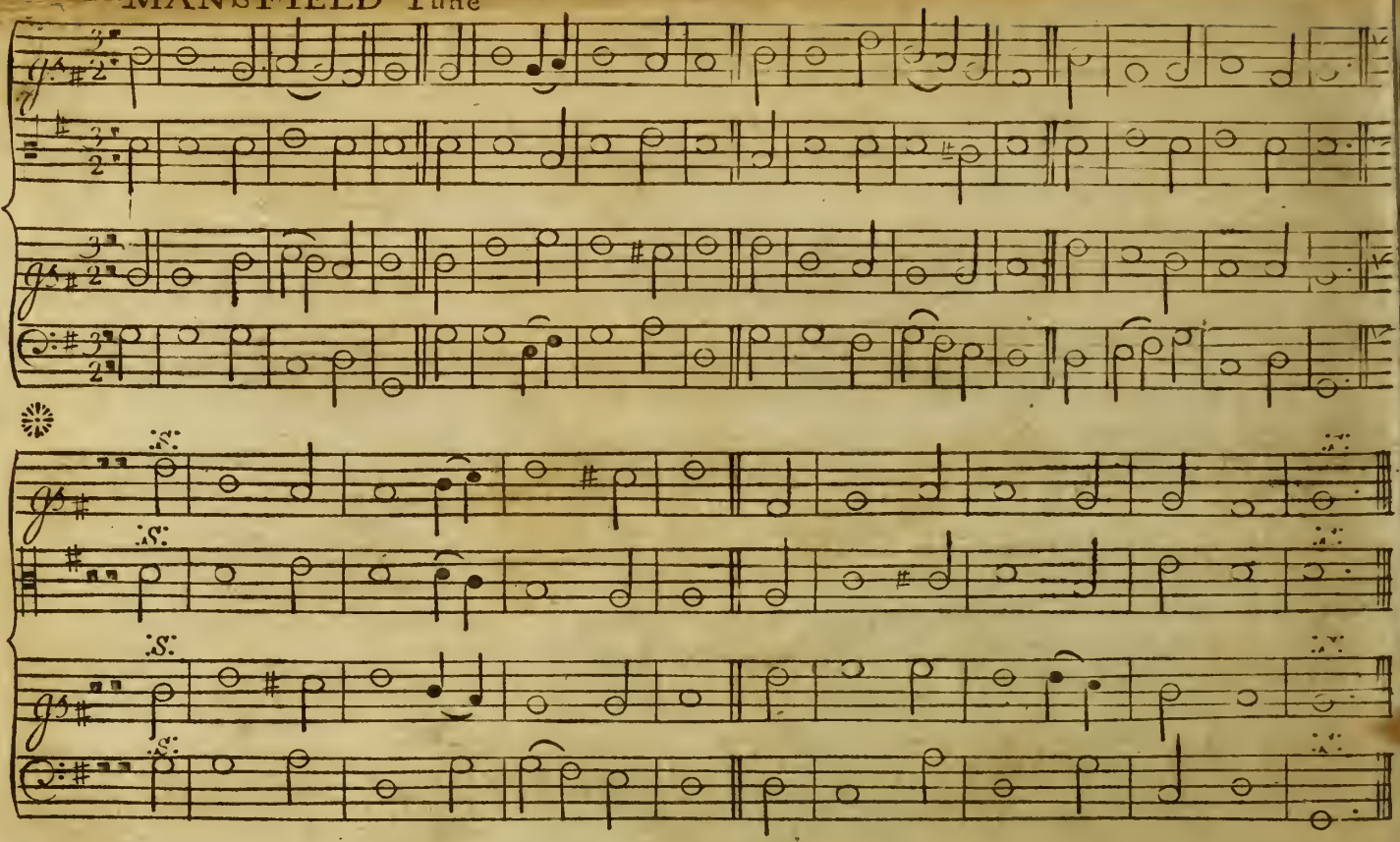

Amsterdam. A Hymn. Page 111th GW. AW.

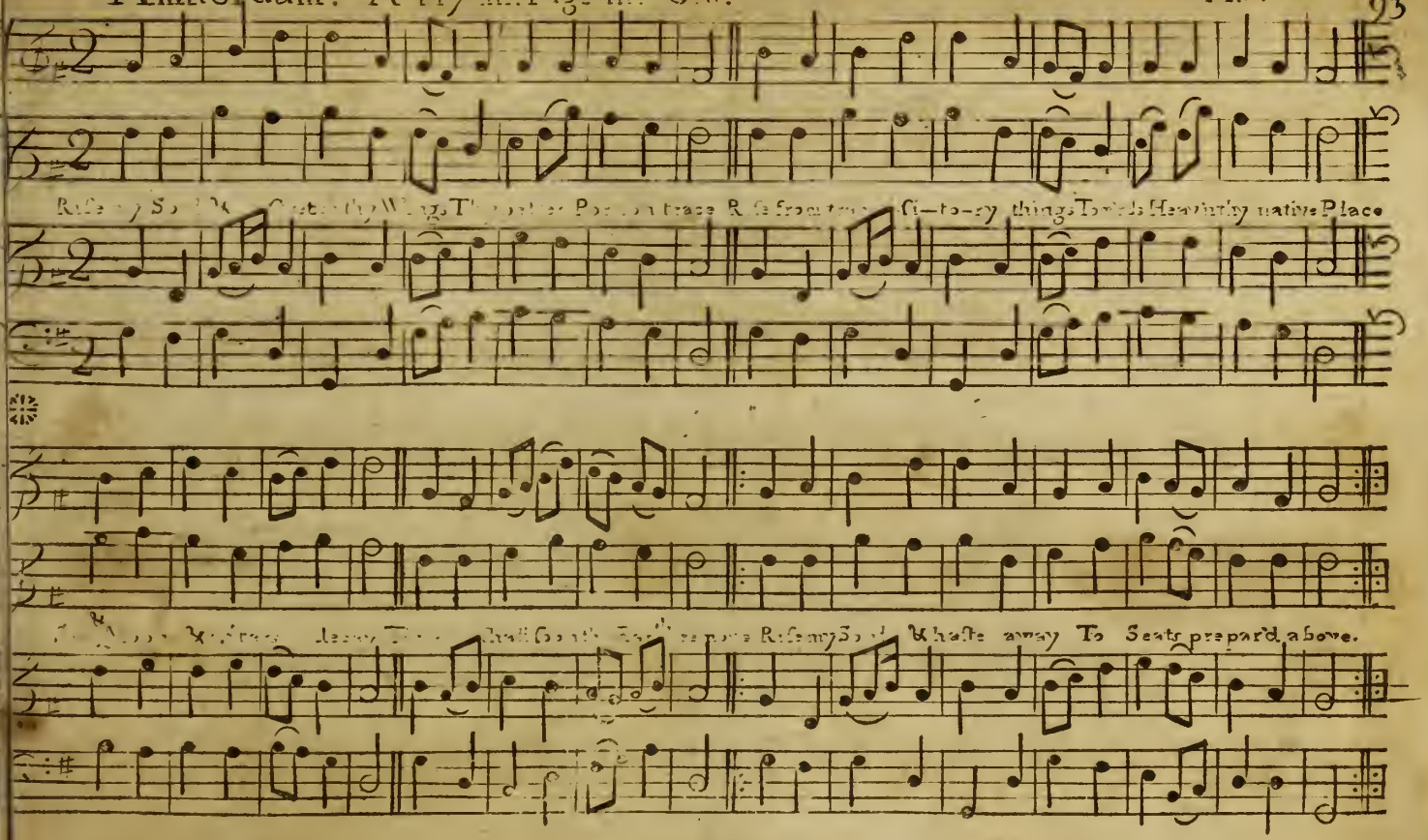

Bletchingly Pt. 70th D: W.

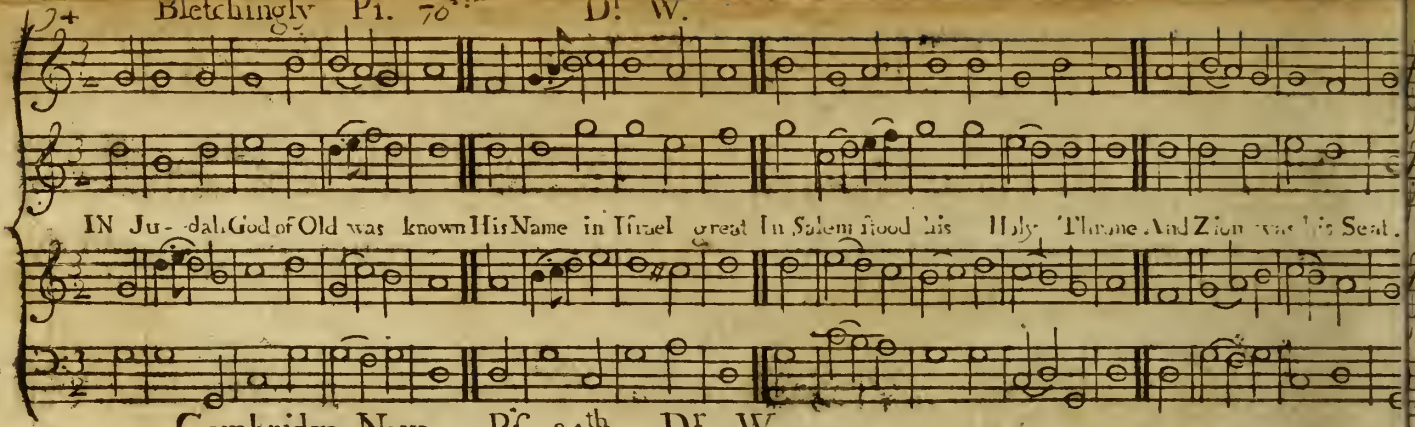

Cambridge New Pt. 34th D: W.

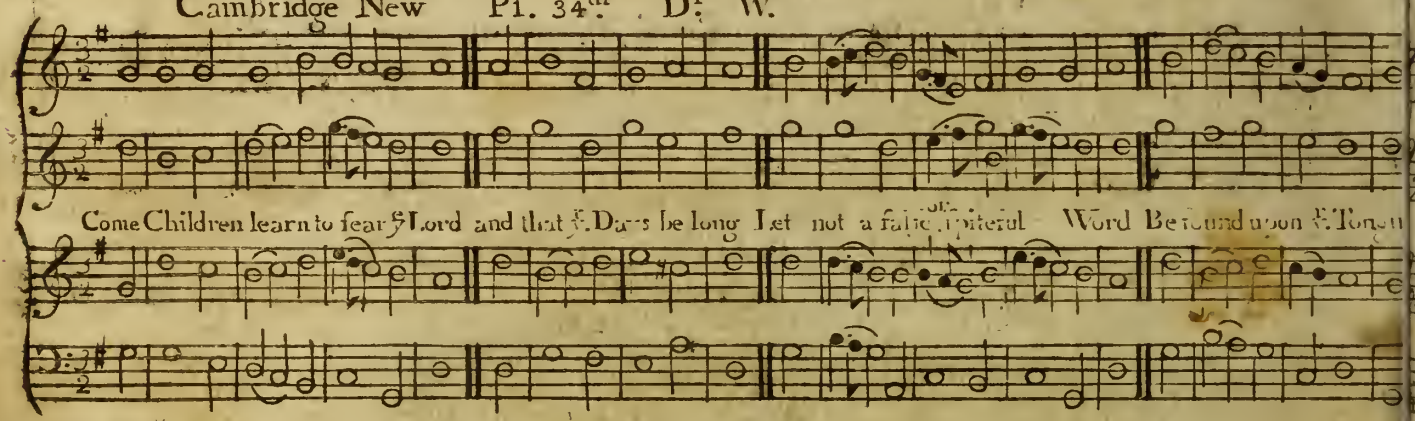

Rochford Psl. 117th Dr W.

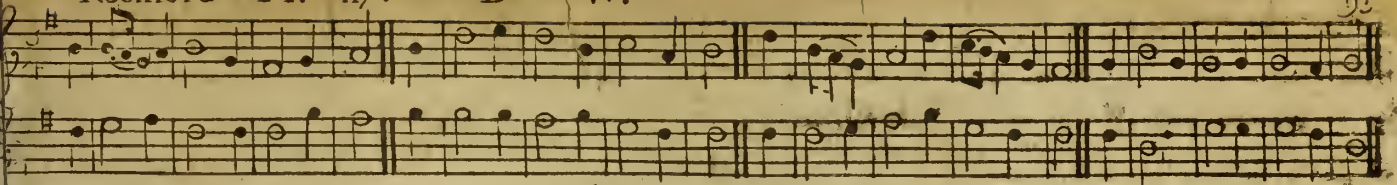

From all that dwell below ỹ Skyes Let ỹ Creator's Praise arise. Let the Redeemer's Name be sung Thro' ev'ry Land by ev'ry Tongu

Trumpet Psl. 100th second Metre Dr W.

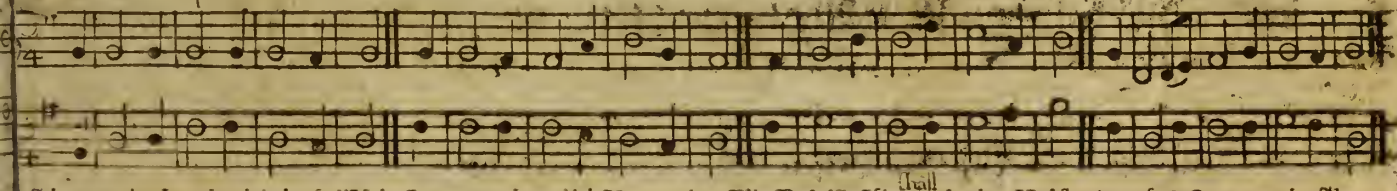

Sing to the Lord with joyfull Voice Let ev'ry Land his Name adore The British Ilesshall send the Noise Across ỹ Ocean to the Shore

A Hymn for Easter Day.

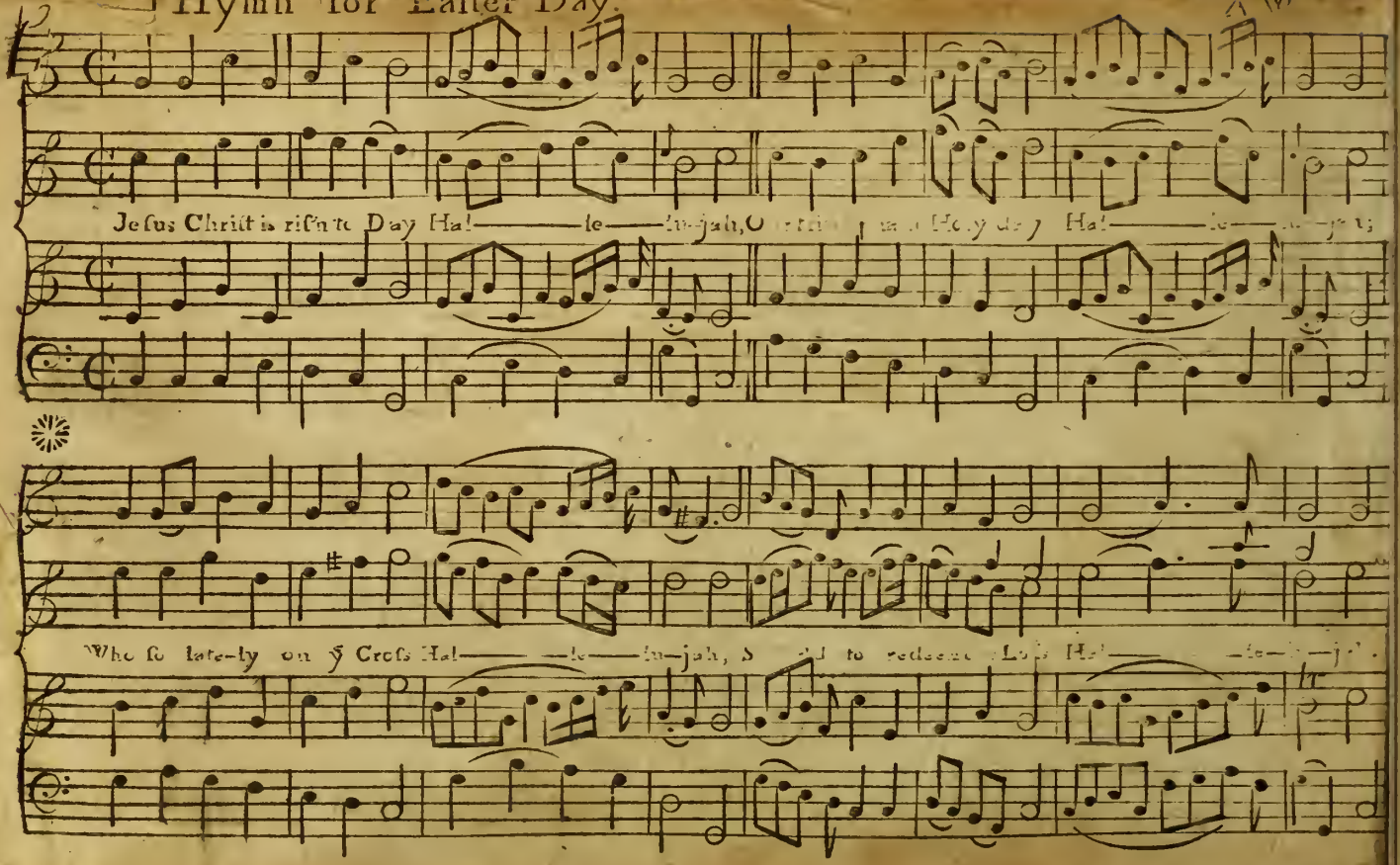

Oct 20 1914