

July
1900

ANALYSES OF
PIG IRON

COLLECTED AND PUBLISHED BY

SEYMOUR R. CHURCH

SAN FRANCISCO

CALIFORNIA

U. S. A.



BANCROFT
LIBRARY



THE LIBRARY
OF
THE UNIVERSITY
OF CALIFORNIA

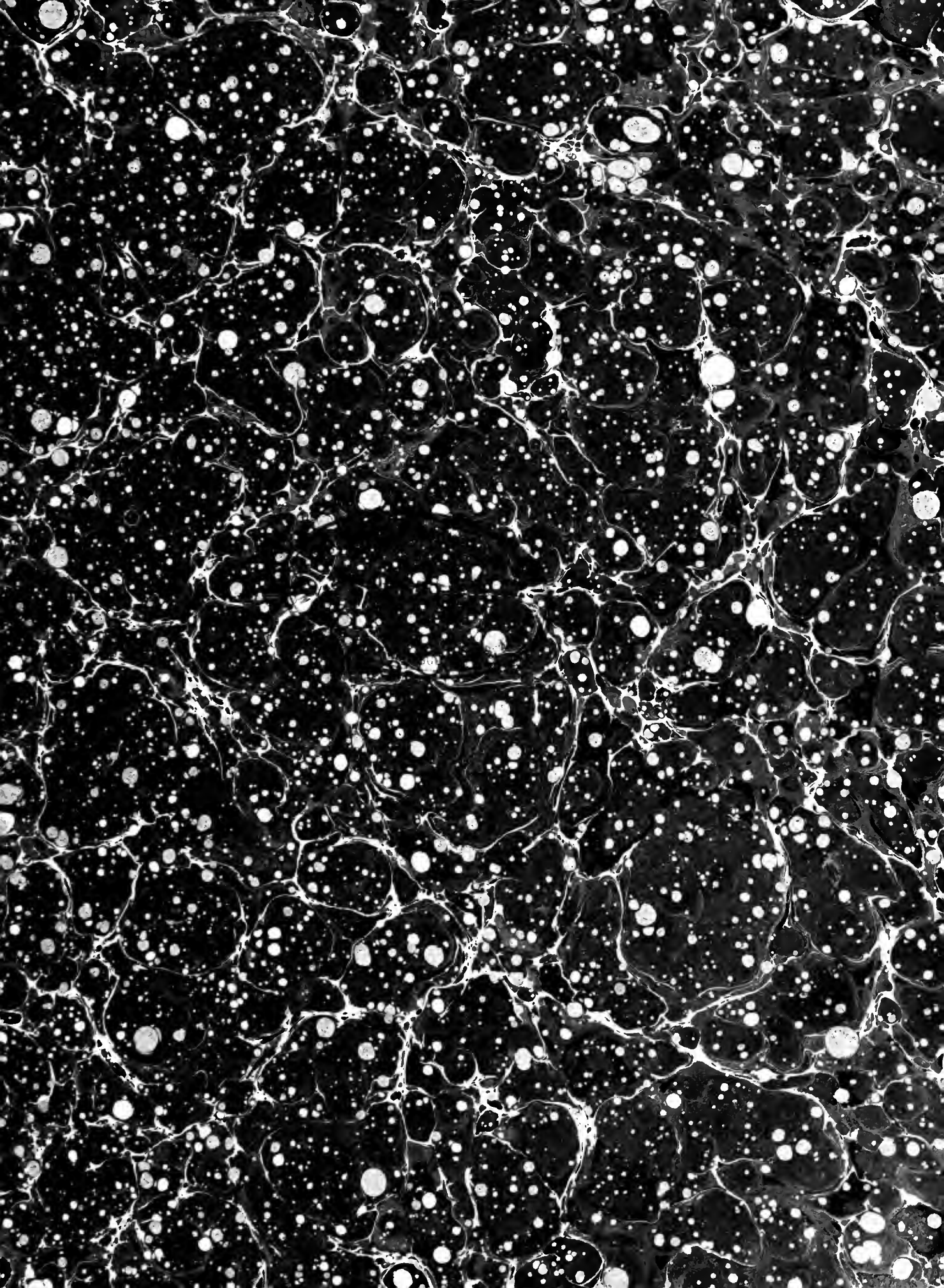

Digitized by the Internet Archive
in 2007 with funding from
Microsoft Corporation



Wm. Christie Kerr

TO MY FRIEND

WM. CHRISTIE HERRON

OF

ROGERS, BROWN & CO.

THIS BOOK IS RESPECTFULLY

DEDICATED

PRICE

\$2.50 POSTPAID TO ANY PART OF
THE UNITED STATES OR CANADA
OTHER COUNTRIES, 12 SHILLINGS

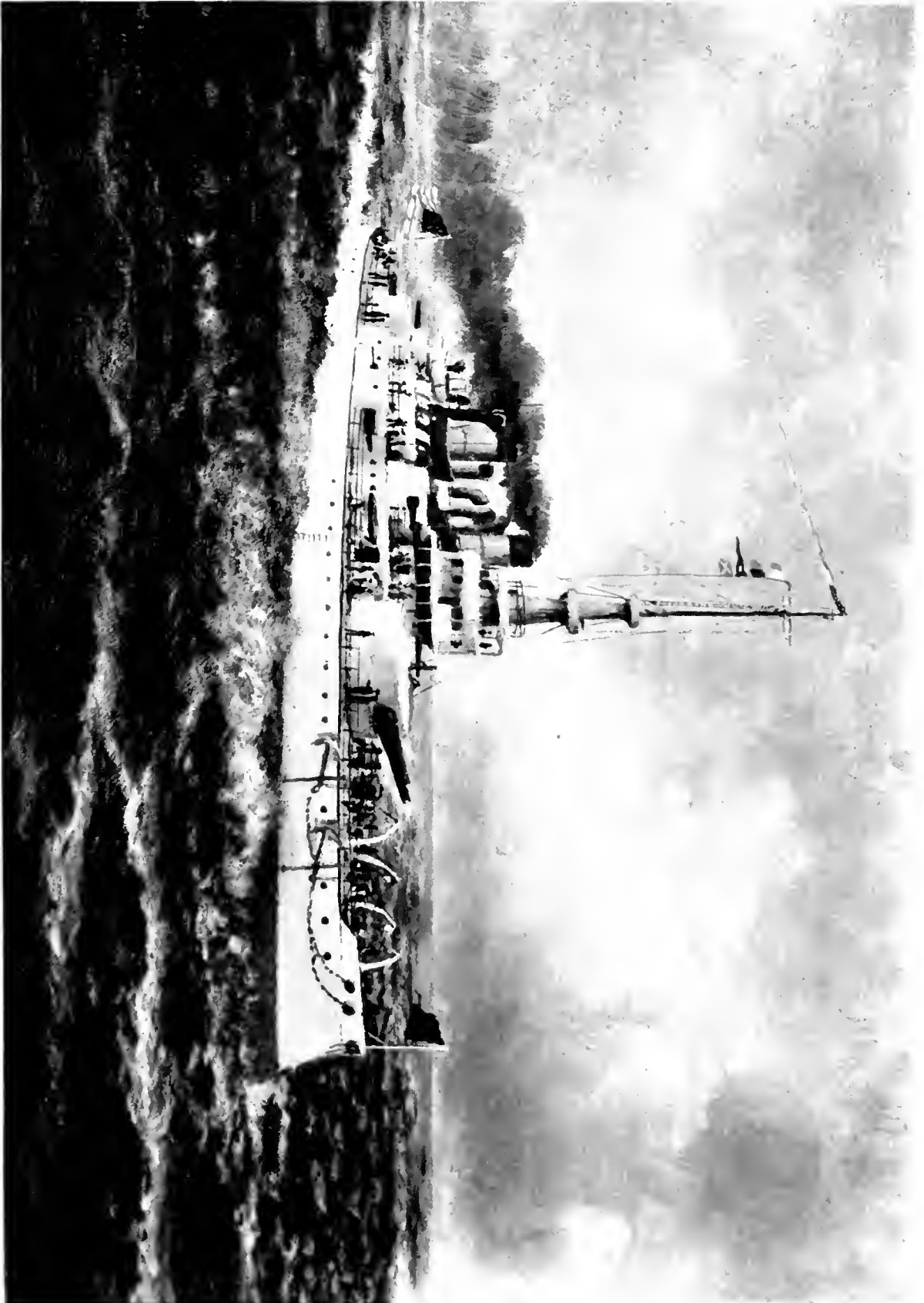

FROM A PAINTING OF THE REPRODUCTION BY W. A. GILLERMAN, BOSTON, MASSACHUSETTS

U. S. BATTLESHIP "OREGON"

REPRODUCTION OF THE ORIGINAL BY W. A. GILLERMAN, BOSTON, MASSACHUSETTS



ANALYSES
OF
PIG IRON

COLLECTED AND PUBLISHED BY

SEYMOUR R. CHURCH
Reprints //

SAN FRANCISCO
CALIFORNIA
U. S. A.



Press of The Hicks-Judd Company

T N 710

. C 5

v. 1

ENTERED ACCORDING TO ACT OF CONGRESS, MAY 8, 1900, BY
SEYMOUR R. CHURCH
IN THE OFFICE OF THE LIBRARIAN OF CONGRESS, AT WASHINGTON, D. C.

PREFACE.

Herewith is presented Volume One of "Analyses of Pig Iron," which is the first publication of this character ever issued.

The increasing demand from foundrymen and others for analyses of different kinds of pig iron, led the publisher to believe that a work of this kind would deserve the support of makers and melters of iron.

This work comprises analyses of pig iron made in the United States, Great Britain and other countries, and also important statistics relative to the production.

The analyses in nearly every instance were received either from the furnaces direct or from furnace agents, and although the publisher realizes that some of them do not seem correct, yet they have been copied just as they were received, and are on file open to inspection. The collecting of these analyses has necessarily opened up a voluminous correspondence, several thousand letters having been written to obtain the information contained in this volume, and if every furnace had given the desired information, a great many more analyses could have been published, but some of them declined to give same; however, the publisher hopes that when the different makers of pig iron see this work they will at once realize its importance and furnish the desired information for the next volume, which will be published in the early part of the year 1901. It will contain entirely new matter, and will not be a repetition of the matter contained herein.

The half-tone cuts, representing the fracture of different brands and grades of pig iron, will be interesting, as they show the various characteristics of the iron, and the accompanying illustrations of furnaces will give the reader a very good idea of the plants where the iron is manufactured.

In conclusion, the publisher wishes to say that while he is grateful to all those who have in any way contributed information for this volume, he is especially indebted to Messrs. Girvin & Eyre, of San Francisco, who, through their London correspondents, have furnished much valuable information relative to the pig iron made in Great Britain.

THE PUBLISHER.



Index to Names of Companies, United States of America.

	Page.			Page.
Alabama Consolidated Coal and Iron Company	17		Elk Rapids Furnace	37
Alabama and Georgia Iron Company	27		Empire Steel and Iron Company	43-52-66-71-73-94-96
Alleghany Iron Company	94		Emporium Furnace Company	77
Allentown Iron Works	61		Etna Manufacturing Company	27
American Steel Hoop Company	61-62		Everett Furnace	77
American Steel and Wire Company of New Jersey	44-53-61		Excelsior Furnace	37
Andover Iron Company	42		Gaylord Iron Company	38
Andrews and Hitchcock Iron Company, The	53		Girard Iron Company	55
Antrim Iron Company	37		Globe Iron Company	55
Ashland Coal and Iron Railway Company	35		Gracey-Woodward Iron Company	91
Ashland Iron and Steel Company	105-107		Heckscher and Sons Company, R	77
Atlantic Iron and Steel Company	62		Hecla Iron and Mining Company	55
Barnum-Richardson Company	25		Illinois Steel Company	29-107
Bass Foundry and Machine Company	17		Irondale Furnace	104
Belfont Iron Works Company	53		Iroquois Iron Company	29
Bellefonte Furnace Company	62		Jefferson Furnace	77
Berlin Iron Works	62		Jefferson Iron Company	56-93
Bethlehem Steel Company	62		Jenifer Furnace Company	18
Big Stone Gap Iron Company	94		Joanna Furnace	78
Blue Mountain Iron and Steel Company	36		Jones and Laughlin, Ltd	77
Boiling Springs Iron Company	63		Jones Valley Iron Company	18
Bonbrake, Burkhardt and Company	63		Juniata Furnace and Foundry Company	78
Brier Hill Iron and Coal Company	53		Kirkland Furnace	46
Brooke Iron Company, E. & G.	63		Kittanning Iron and Steel Manufacturing Company	78
Brown-Bonnell Iron Company, The	54		Lackawanna Iron and Steel Company	78
Buffalo Charcoal Iron Company	45		Lawrence Furnace Company	56
Buffalo Furnace Company	45		Lebanon Furnaces	79
Buffalo Iron Company	90		Lebanon Valley Furnace	79
Burden Iron Company, The	45		Leesport Iron Company	79
Calumet Iron and Steel Company	28		Lehigh Steel and Iron Company	79
Cambria Steel Company	63		Lehigh Zinc and Iron Company	79
Campbell Iron Company, The	54		Liberty Furnace	101
Carbon Iron and Steel Company, Ltd	63		Lime Rock Iron Company	25
Carnegie Steel Company, Ltd., The	64		Logan Iron and Steel Company	79
Carrie Furnaces	64		Longdale Iron Company	101
Cedar Point Furnace	45		Lorain Steel Company, The	56
Centre Mining and Manufacturing Company	54		Low Moor Iron Company of Virginia, The	101
Charlotte Iron Works	45		McCoy and Linn	80
Chattanooga Furnace Company	91		McGugin and Company	56
Cherry Valley Iron Works	54		McNair and DeCamp	42
Chesnut Grove Furnace	64		Maiden Creek Furnace	80
Chickies Iron Company, Ltd., The	64		Martel Furnace	39
Citico Furnace Company	91		Marting Iron and Steel Company, The	56
Claire Furnace Company, Ltd	65		Maryland Steel Company	38
Clare Iron Company	54		Means, Kyle and Company	57
Clinton Iron and Steel Company	65		Means and Russell Iron Company	35
Coleraine Iron Works	66		Miller, Wagoner and Filser Company, lessees	58
Colonial Iron Company	66		Minerva Pig Iron Company	107
Colorado Fuel and Iron Company, The	25		Mont Alto Iron Works	80
Columbian Land and Mining Company, The	35		Muirkirk Furnace, The	36
Corrigan, McKinney and Company	55		Musconetcong Iron Works, The	43
Corrigan, McKinney and Company, lessees	65		Nannie B. Furnace	101
Cranberry Iron and Coal Company	52		Napier Iron Works	91
Dayton Coal and Iron Company, The	91		National Steel Company	57-58-80
Detroit Iron Furnace Company	37		National Tube Company	58-80-105
Duluth Furnace Company	41		Newberry Furnace Company	39
Dunbar Furnace Company	66		New Jersey Zinc Company, The	43
Durham Iron Works	66		New River Mineral Company	101
Eagle Furnace	107			
Eagle Iron Company	17			

	Page.		Page.
Norristown Iron Works	80	Sharon Valley Iron Company	27
Northern Alabama Coal, Iron and Railway Company...	18	Sharpsville Furnace Company	87
Northern Furnace Company	39	Sheffield Coal, Iron and Steel Company	19
Northwestern Iron Company, The	107	Shelby Iron Company	19
		Sligo Furnace Company	42
Ohio Iron and Steel Company, The	58	Sloss-Sheffield Steel and Iron Company	19
Ohio Mining and Manufacturing Company, The	58	Southern Mining Company	28
Old Alcalde Furnace	93	South Mountain Mining and Iron Company	87
Oregon Iron and Steel Company	61	Spathite Iron Company	20
		Spearman Iron Company, The	87
Paducah Furnace	35	Spring Lake Iron Company, The	41
Paxton Iron and Steel Company, The	81	Star and Crescent Iron Furnace	94
Peninsular Iron Company, The	39	Star Furnace Company	59
Penn Iron and Coal Company, The	58	Stewart Iron Company, Ltd	88
Pennsylvania Furnace Company	81	Stickney Iron Company, The	36
Pennsylvania Steel Company, The	81	Struthers Furnace Company, The	59
Pequest Furnace	43	Superior Charcoal Iron Company	40
Perkins and Company, Ltd.	81	Susquehanna Iron and Steel Company	88
Phenix Furnace	46	Swatara Furnace	88
Pickands, Mather and Company	81		
Pioneer Furnace	39	Tassie Belle Furnace	94
Pioncer Mining and Manufacturing Company	18	Temple Iron Company	88
Potts, William M.	82	Tennessee Coal, Iron and Railroad Company	20-21-92
Pott town Iron Company	82	Thomas Iron Company, The	89
Pottsville Iron and Steel Company	81	Tonawanda Iron and Steel Company	46
Poughkeepsie Iron Company	46	Troy Steel Company, The	52
Princess Furnace	101	Trussville Furnace Mining and Manufacturing Company	21
Pulaski Iron Company	102	Tutwiler Coal, Coke and Iron Company	22
Punxsutawney Iron Company	82		
		Union Iron Company	41
Reading Iron Company	82	Union Iron Works	52
Rennie Iron Company, The (Radford Iron Company) ..	102		
Republic Iron and Steel Company	59-82	Van Buren Furnace	102
Richmond Iron Works ..	36	Vesuvius Iron Company	60
Roane Iron Company	91	Virginia Iron, Coal and Coke Company	35-92-103-104
Roanoke Furnace Company	102		
Robeson Iron Company, Ltd.	87	Warwick Iron and Steel Company	89
Rockhill Iron and Coal Company	87	Wellman Furnace	89
Rome Furnace Company, The	27	Wellston Iron and Steel Company	60
		Weston Furnace Company	41
Salem Furnace	102	Wharton Furnace	44
Salem Iron Company, The	59	Wheeling Steel and Iron Company	60-105
Salisbury Carbonate Iron Company	25-46	White, Dixon and Company	93
Sarah Furnace	59	Woodstock Iron Works, The	24
Saxton Iron Company	87	Woodward Iron Company	24
Secaucus Iron Company	44	Youngstown Steel Company, The	60

Index to Brands, United States of America.

	Page.		Page.
Acme	80	Baird	45
Alice	20-81	Belfont	53
Alleghany	94	Bellefonte	35-62
Allentown	61	Belmont	105
Anchor	56	Big Stone Gap	94
Andover	42	Bloom	54
Antrim	37-40	Boiling Springs	63
Anvil	82	Boone	35
Ashland	35	Brier Hill	53
Attalla	17	Bristol	103
Aurora	88	Brooke	63
		Buena Vista	104
		Buffalo	45

	Page.		Page.
Calumet	28	Hamilton	57
Carbon	63	Hecla	55-80
Carbonate	25-46	Hector	65
Carnegie	92	Henry Clay	71
Carondelet Scotch	42	Hinkle	105
Catoctin	36	Hubbard Scotch	53
Cedar Point	45		
Champion	41	Iroquois	29
Charlotte	45-65	Isabella	61
Chattanooga	91	Ivanhoe	101
Cherokee	27-52		
Cherry Valley	54	Jefferson	93
Chesnut Grove C. B.	64	Jenifer	18
Chickies	64	Joanna	78
Citico	91		
Clifton	17	Kemble	66
Clinton	65	Kirkland	46
Coleraine	66	Kittanning	78
Covington	101		
Cranberry	52	Lackawanna	78
Crane	66	Lady Ensley	19
Crane L. P.	66	Lawrence	56
Crown Point	44	Lebanon Valley	79
Crozer	104	Leesport	79
		Lehigh	79
Dayton	91	Liberty	101
De Bardeleben	20	Lincoln	55
D. I. F.	37	Longdale	101
Dora	104	Lorain	56
Douglas	55-65	Low Moor	101
Dover	58-93		
Dunbar	66	Mabel	81
Durham	66	Macungie	73
		Maiden Creek	80
Edith	61	Mannie	90
Eliza	77	Marshall	78
Elk Rapids	37-40	Martel	39
Ella	81	Mary Ohio Scotch	58
Embreville	92	Mill	29
Emma	53-79	Minerva	107
Emporium	77	Mont Alto	80
Ensley	20	Mt. Vernon	54
Etna	27-62	Muirkirk	36
Etowah	17	Musconetcong	43
Eureka	21		
Everett Basic	77	Napier	91
Everett Bessemer	77	Niagara	46
Everett Mill	77	Nittany	73
Everett Scotch	77	Northern	39
Everett Strong Foundry	77		
Excelsior	37-40	Old Alcalde	93
		Olive	56
Falling Spring	63	Oregon	61
F. N.	104	Oxford	43
Gaylord	38	Parry	63
Gem	94	Paxton	81
Gertrude	107	Peerless	29
Girard	55	Pencost	56
Globe	55	Peninsular	39
Grafton	59	Pequest	43
Graham	103	Phenix	46
Grand Rivers	35	Philadelphia	19
Greensboro	52	Phoenix	54
Greenwood	79	Pine Grove	87
		Pioneer	18-39-40-81
		Ponghkeepsie	46
		Princess	101
		Punxy	82

	Page.		Page.
Rebecca	78	Sterling Scotch	29
Richmond	36	Stewart	88
Rising Fawn	28	Stickney	36
River	55	Swede	77
Riverside	58-105	Talladega	18
Roanoke	102	Tassie Belle	94
Robesonia	87	Temple	88
Rockhill	87	Thomas	89
Rock Run	17	Tonawanda	46
Rockwood	91	Top Mill	105
Rome	27	Topton	73
Salem	102	Trussville	21
Salisbury	25-46	Tuscarawas	58
Sarah	59	U. I. Co., Det.	41
Secaucus	44	Union	52
Seneca	59	Vanderbilt	22
Sewanee	92	Vesta	88
Sharpsville	87	Vesuvius	60
Sheffield	19	Victoria	96
Shelby	19	Viking	63
Shenandoah	94	Virginia	101
Sheridan	81	Vulcan	39-81
Sidney	107	Warwick	89
Silver Spring	81	Watts	35
Sligo	42	Wharton	44
Sloss	19	Wheeler	62
South Pittsburg	92	Williamson	18
Spathite	20	Woodstock	24
Spearman	87	Woodward	24
Spring Lake	41	Wyebrook	82
Star	59		
Star and Crescent	94		

Index to Names of Companies, England.

	Page.		Page.
Appleby Iron Company, Ltd.	116	Cochrane and Company, Ltd.	126
Armstrong, Sir W. G., Mitchell and Company, Ltd.	119	Consett Iron Company, Ltd.	113
Bain, James and Company	111	Cooke, William and Company, Ltd.	126
Barrow Hematite Steel Company, Ltd.	115	Darwen and Mostyn Iron Company, Ltd.	115
Bassano, W. and Company	121	Davis, E. P.	112
Bell Brothers, Ltd.	113	Denby Iron and Coal Company, Ltd.	112
Bestwood Coal and Iron Company, Ltd.	119	Distington Hematite Iron Company, Ltd.	111
Blaenavon Company, Ltd.	117	Earl of Dudley, The.	121
Bolckow, Vaughan and Company, Ltd.	123	Ebbw Vale Steel, Iron and Coal Company, Ltd., The.	117
Bradley, T. and I. and Sons	121	Farnley Iron Company, Ltd.	126
Bradley, Thomas and Isaac, Ltd.	121	Foster, W. O.	119
Brown, John and Company, Ltd.	123	Frodingham Iron and Steel Company	116
Butlin, Thomas and Company, Ltd.	118	Gjers, Mills and Company	126
Butterley Company, Ltd.	112-120	Goldendale Iron Company	120
Cammel, Charles and Company, Ltd.	111	Grazebrook, M. and W.	121
Cargo Fleet Iron Company, Ltd.	123	Harrison, Ainslie and Company, Ltd.	115
Carlton Iron Company, Ltd.	113	Heath, Robert and Sons, Ltd.	120
Carnforth Hematite Iron Company, Ltd.	115	Hickman, Alfred, Ltd.	121
Chatterley-Whitfield Collicries, Ltd.	120	Hingley, N. and Sons, Ltd.	121
Clay Cross Company	112	Holwell Iron Company, Ltd.	115
Clay Lane Iron Company, Ltd.	125		
Cochrane and Company	123		



	Page.
Islip Iron Company	118
Kettering Iron and Coal Company, Ltd	118
Kirk Brothers and Company, Ltd	111
Leeds Steel Works, Ltd., The	126
Lilleshall Company, Ltd	119
Lonsdale Hematite Smelting Company, Ltd	111
Lowmoor Company, Ltd	126
Lowthier Hematite Iron Company, Ltd	111
Madeley Wood Company	119
Midland Coal, Coke and Iron Company, Ltd	120
Millom and Askam Hematite Iron Co., Ltd., The	111-115
Moss Bay Hematite Iron and Steel Company, Ltd	112
New Cransley Iron and Steel Company Ltd	118
Newton, Chambers and Company, Ltd	126
Normanby Ironworks Company, Ltd	127
North Eastern Steel Company, Ltd	127
North Lincolnshire Iron Company, Ltd., The	116
North Lonsdale Iron and Steel Company, Ltd	115
North Western Hematite Steel Company, Ltd., The	112
Oakes, James and Company	113
Palmers Shipbuilding and Iron Company, Ltd	114
Park Gate Iron and Steel Company, Ltd	127
Patent Bolt and Nut Company, Ltd	117
Pearson, Joseph H	121
Phipps, Pickering (Exrs. of)	118
Pyle and Blaina Works, Ltd	117
Redbourn Hill Iron and Coal Company, Ltd	116
Renishaw Iron Company	113
Rhydney Iron Company, Ltd	117

	Page.
Roberts, William, Ltd	122
Round Brothers	122
Russell, John and Company, Ltd	122
Samuelson, Sir B. and Company, Ltd	127
Seaton Carew Iron Company, Ltd., The	114
Shakespeare, William	116
Sheepbridge Coal and Iron Company, Ltd., The	113
Shelton Iron, Steel and Coal Company, Ltd	120
Skinningrove Iron Company, Ltd	127
Stafford Coal and Iron Company, Ltd	120
Stanton Ironworks Company, Ltd	113
Staveley Coal and Iron Company, Ltd	113
Tees-Bridge Iron Company, Ltd., The	114
Thomas, George and Richard	122
Tredegar Iron and Coal Company, Ltd	117
Walker, Maynard and Company	128
Weardale Iron and Coal Company, Ltd	114
Wellingborough Iron Company, Ltd	118
Westbury Iron Company, Ltd	123
West Yorkshire Iron and Coal Company, Ltd	128
Whitehaven Hematite Iron and Steel Company, Ltd	112
Whitehouse, H. B. and Sons	122
Whitwell, William and Company, Ltd	114
Wigan Coal and Iron Company, Ltd	115
Williams, Edward	128
Williams, Philip and Sons	122
Willingsworth Iron Company, The	122
Wilson, Pease and Company	128
Workington Hematite Iron and Steel Company, Ltd	112
York Road Iron Company, The	128

Index to Brands, England.

	Page.
Acklam, Basic	127
Acklam, Yorkshire	127
Askam Hematite	111-115
Atlas	123
Awsorth	112
Ayrsome	126
Backbarrow	115
Bestwood	119
B. F. M.	121
B. H.	115
B. H. S.	115
Blaenavon (cold blast)	117
B. Mine	122
B. S. Basic	127
B. S. Hematite	127
B. S. Newport	127
Butlin	118
Butterley	112
B-V	123

	Page.
Cargo Fleet	123
Carlton	113
Carnforth Hematite	115
C. & C.	123
Chatterley	120
Clarence	113
Clay Cross	112
Clay Lane	125
Cleator	112
Cleveland	123
Coneygree	121
Consett	113
Corngreav (cold blast)	121
Cransley	118
C. x C.	112
Darwen	115
D. D. D.	112
Denby Iron Co	111
Derwent	111
Distington	111
Doncaster	116

	Page.		Page.
Ebbw Vale	117	Old Hill	121
E. W. Hematite	128	O O O O	113
Fenton	120	Ormesby	126
F. I. Co., Lim. (cold blast)	126	P. G. Lincoln	127
Finedon	118	P. N. B. Co.	117
Frodingham	116	Priorfield	122
FS—Ayrsome—FS	126	Redbourn Allmine	116
G. D. C.	120	Redcar	128
G. & R. T. Special	122	Reedlands	111
Granville	120	Renishaw	113
Grazebrook (cold blast)	121	R. H. & S	120
G. W. L.	128	Ridsdale Hematite	119
H—Ayrsome, E. H.	126	Rixons W'boro'	118
Harrington	111	Roberts Tipton Green	122
Hatherton	122	Round Hange	122
H. C. M.	112	Round Tividale	122
Heath & Sons	120	S. B. Yorkshire	123
Hematite	114	Seaton Basic	114
Holwell	115	Seaton Carew	114
Islip	118	Sheepbridge	113
Jarrow	114	Shelton	120
Kettering	118	Skinningrove	127
K. H.	115	Solway	111
K. H. H.	115	SS—Ayrsome—SS	126
K. H. S	115	Stanton	113
Lackenby	123	Star	117
Leeds	128	Staveley	113
Lilleshall, H. B.	119	S. V. H.	121
Lilleshall Lodge (C. B.)	119	Tees-Bridge (Cleveland quality)	114
Linthorpe	128	Thornaby Hematite	114
Lion	121	Thorncliffe	126
L. N F (cold blast)	121	Three Brands (Round Pigs)	121
L. N F—D U D	121	Tinsley	126
L. N F—XX	121	Tredegar	117
Lonsdale	111	Trent	116
Lorn (cold blast)	115	Tudhoe	114
Lowmoor (cold blast)	126	Tyneside	114
Lowther	111	U. H. M.	115
L. S. W.	126	Ulverston	115
Madeley Court	119	U. V. C.	115
Madeley Wood Co.	119	Victoria	117
Marron	111	Walbrook	122
M. H. M.	115	Wall End	122
Millom Hematite	111-115	Weardale	114
Mosbay	112	Westbury	123
Netherton	121	Westfield	111
N. H. H.	127	Willingsworth	122
N. L. B.	116	Windmill End	121
Normanby	127	W. O. (cold blast)	122
Northampton	118	Woodside	123
N. W. Co.	112	Workington	112
		W. S. S.	120
		<> <>	121

Index to Names of Companies, Scotland.

	Page.		Page.
Baird, William and Company, Ltd.....	131	Glasgow Iron and Steel Company, Ltd.....	133
Carron Company.....	134	Glengarnock Iron and Steel Company, Ltd., The	131
Coltness Iron Company, Ltd.....	133	Langloan Ironworks	133
Dalmellington Iron Company, Ltd.....	131	Merry and Cunnigham, Ltd.....	134
Dixon, William, Ltd.....	133	Shotts Iron Company	134
Dunlop, James and Company, Ltd	133	Summerlee and Mossend Iron and Steel Co., Ltd., The..	134

Index to Names of Companies, Wales.

	Page.		Page.
Anthracite Iron and Steel Company, Ltd.....	137	Forest Iron and Steel Company, Ltd.....	138
Briton Ferry Works, Ltd.....	138	North's Navigation Collieries, Ltd.....	138
Brymbo Steel Company, Ltd.....	137	Pyle and Blaiua Works, Ltd	138
Cefn Ironworks, Ltd.....	138	Sparrow, James and Son	137
Crawshay Brothers, Cyfarthfa, Ltd.....	138	Swansea Hematite Iron Company, Ltd.....	138
Darwen and Mostyn Iron Company, Ltd.....	137	Wright, Butler and Company, Ltd	138
Dowlais Iron Company.....	138		

Index to Brands, Scotland.

	Page.		Page.
Calder.....	133	Glengarnock	131
Carnbroe	134	Govan	133
Carron	134	Govan Hematite.....	133
Clyde	133	Langloan.....	133
Coltness.....	133	M. and C.....	134
Coltness Hematite.....	133	Shotts	134
Dalmellington	131	Summerlee	134
Eglington	131	Wishaw	133
Gartsherrie.....	131		

Index to Brands, Wales.

	Page.		Page.
Brymbo	137	Ffrwd (all mine).....	137
Crawshay.....	138	Forest	138
Cwm Avon.....	138	Mine.....	138
Darwen	137	Mostyn.....	137
Dowlais	138	Star.....	138
Dowlais Cardiff	138	Swansea Hematite	138
Ferry	138		

Index to Other Countries.

	Page.
Belgium.....	141-142-143
Canada.....	147-148
China.....	173
Denmark.....	149
France.....	151
Germany.....	155-156-157
Japan.....	159
Mexico.....	161
Portugal.....	173
Russia.....	163-165-166
Spain.....	167
Sweden.....	169-171-172
Switzerland.....	173

Index to Illustrations.

	Page.		Page.
Carbonate, No. 3.....	26	Niagara, No. 3 (American Barrow).....	47
Carbonate, No. 4.....	26	Niagara, Grey Forge.....	48
Cargo Fleet, No. 3.....	124	Nittany Furnace.....	76
Clay Lane, White.....	125	Nittany, No. 1 X.....	74
Crane Iron Works, Showing Unloading of Ore.....	70	Old Charcoal Furnace, 1742 (Oxford View).....	69
Crane, No. 1 X.....	67	Peerless (Iroquois).....	34
Crane, No. 2 X.....	67	Punxsutawney Furnace (Ready for the Cast).....	84
Crane Iron Works, Lehigh Canal and General View of..	68	Punxsutawney Furnace, Worm's Eye View of.....	86
Empire Building, New York (Offices of Empire Steel and Iron Co.).....	95	Punxsutawney Iron, Grading.....	85
Gartsherrie, No. 1.....	132	"Punxy," No. 2.....	83
Henry Clay, Carbonized.....	71	Sterling Scotch (Iroquois).....	33
Henry Clay Furnaces.....	72	Tonawanda Scotch, No. 1 X.....	49
Hinkle, No. 1 Soft.....	106	Trussville, White.....	21
Huddleston Mine, Showing Incline (Ore used at Victoria Furnace).....	100	Valentine Furnace (Loading Famous Nittany Iron)....	75
Iroquois, No. 1.....	30	Vanderbilt, No. 1 Foundry.....	22
Iroquois, No. 2.....	31	Vanderbilt, No. 2 Foundry.....	23
Iroquois, No. 3.....	32	Vanderbilt, No. 1 Soft.....	23
Mannie.....	90	Vanderbilt, No. 2 Soft.....	24
Niagara, No. 1 X.....	50	Victoria, No. 1 Foundry.....	97
Niagara, No. 2 X.....	51	Victoria, No. 2 Foundry.....	98
		Victoria, No. 1 Soft.....	96
		Victoria, No. 1 Strong.....	99

Index—Miscellaneous.

	Page.
Analysis of Iron in Mixture, by Wm. Christie Herron.....	9
Pig Iron ; Impurities, Grading, etc., by W. T. Shepard.....	11
Production of Pig Iron in the United States.....	13
American Pig Iron Stocks.....	14
Imports of Pig Iron into the United States, 1871-1899.....	14
Production of Pig Iron in the United States, Great Britain and Germany, 1889-1899.....	15

ANALYSIS OF IRON IN MIXTURE.

BY WM. CHRISTIE HERRON.

The ambition of every foundryman is to secure castings as nearly perfect as possible, and to accomplish this the element of silicon must be watched particularly.

In foundry practice where pig alone is used the No. 2 Foundry Grade is the most popular in making ordinary castings because it contains usually the most accommodating percentage of silicon, about 2.50.

It is the belief of many that better results are obtained using No. 2 Soft with No. 3 Foundry, and different brands, if in affinity. Here the silicon in the No. 2 Soft will approximate 3% and in the No. 3 Foundry, 2%, giving the No. 2 Foundry Grade average of $2\frac{1}{2}\%$ silicon.

It is quite superfluous to say that the percentage of silicon to be used depends upon the character of castings desired.

Silicon acts upon the carbon causing a change from the combined to the graphitic state. Low silicon results in more combined carbon, less graphite and castings more or less hard. Higher silicon produces more graphite, less of the combined carbon and softer castings.

It is in this change produced by silicon that the carbon becomes more graphitic and that small expansion into a trifle more bulk is wherein the shrinkage is overcome.

Too much silicon is as injurious as too little.

GRAPHITE—

Retards fluidity.

Opens the grain.

Renders heavy castings porous when in excess.

Total Carbon should not be less than 3.25%

MANGANESE—

Closes grain, increases shrinkage and adds strength.

Also reduces tendency to blowholes.

Should not exceed .5%

SULPHUR—

Promotes blowholes, weakens the metal, increases shrinkage.

Should not exceed .05%

PHOSPHORUS—

Promotes fluidity, reduces shrinkage, reduces strength.

(Except that in reducing shrinkage it relieves the casting from strain.)

Should exist from .5% to .8%

SILICON—

Promotes fluidity, decreases shrinkage, reduces strength.

Should exist in heavy castings from 1½% to 2%;

in medium 2% to 3%; in very light 4% to 6%.

When you want strength never get the Silicon and Phosphorus high at the same time.

PIG IRON;

IMPURITIES, GRADING, ETC.

Written by W. T. SHEPARD, Secretary Tonawanda Iron and Steel Co., North Tonawanda, N. Y., U. S. A.
Especially for this Publication.

The ordinary impurities which are found in Pig Iron are silicon, sulphur, phosphorus, manganese, combined and graphitic or free carbon. There are rarely any other elements entering into pig iron in sufficiently large amounts to warrant consideration. The aggregate of impurities in ordinary foundry iron rarely reaches 10%, the remainder of course is metallic iron.

Each impurity mentioned above has its own individual way of influencing the character of resultant castings, and also of changing the nature of the pig iron. On this account the physical appearance of pig iron varies. To the layman pig iron is pig iron, but the consumer must know the character of the iron he is using. The most common way in the past has been for a consumer to continue using the brand and grade with which he has been familiar, and to depart from it only with fear and trembling, after the trial of a sample lot of other iron.

Every blast furnace has a name, and up to date most makers of foundry iron cling to the old-fashioned rule of thumb method of grading, which is by physical appearance of fracture. There is no question but that this method is better than no grading at all, but it is very misleading and inaccurate. It is a rough approximation at the only true way, namely, by chemical analysis.

One general scheme of grading obtains all over the United States, but a slight difference exists between Northern and Southern furnaces. The grades of the former generally are about as follows: No. 1x, No. 2x, No. 2 Plain, No. 3, Grey Forge, Mottled and White; of the latter No. 1 Fdy., No. 2 Fdy., No. 3 Fdy., No. 1 Soft, No. 2 Soft, Silvery, No. 4 or Grey Forge, Mottled and White.

The only difference between the Northern and Southern systems of grading is that No. 1x is more open grained than No. 1 Fdy., and that the No. 2x and 2 Plain grades united make the Southern No. 2 Fdy.

While No. 1 Soft, No. 2 Soft, and Silvery grades of foundry iron are quite common at Southern furnaces on account of the stock used and method of operating the furnaces, they are so uncommon in the North that should any be made they are usually absorbed in 1x, 2x or 2 Plain as the case may be.

In order to grade by fracture the iron is broken; the most open grained iron and that which carries a uniform open grain to the outside of the pig, is called No. 1x; the slightly closer grained and that which has a still closer grained band running around the outside of the pig, is called No. 2x; 2 Plain has either a uniform closer fracture than the 2x or else it has a fracture like the 2x at the top of the pig (i. e. toward the flat side) and

is considerably closer at the bottom. No. 3 is uniformly closer than No. 2 Plain. Grey Forge has a hard appearance, is usually honeycombed on the face or top of the pig, and frequently has a slight band or wire chill around the edge. Its grain is slightly closer than No. 3.

Mottled iron is so called because that describes it. It is of mottled appearance and is really No. 5 grade. White iron, or No. 6 is white and rings when struck with a hammer.

The difference in these grades, all made by the same furnace from the same stock, is due to the chemical constituents. If the consumer knew what he needed and what he didn't want chemically he would have no use for the grading described above. In other words, the laboratory should do the grading.

It is easy to see how the system of grading by fracture was founded. Instead of being assorted on account of the beneficial or injurious impurities which it contained and which could be found out only by means of chemists and laboratory, it was sorted by the appearance of the iron, which features were caused by its chemical constituents. It goes without saying that if one knows the agent that causes a condition it is unnecessary to inquire into the condition, particularly when the latter is quite obscure. For instance, an expert furnaceman can tell by a glance at his iron whether or not it is high in sulphur. He knows its character so well that if it comes out by fracture light colored, hard and brittle and of a Grey Forge, Mottled or White grade, he immediately concludes that it is high in sulphur. No one but the chemist can tell how much sulphur is in the iron. It is dangerous for a foundryman to use too high sulphur iron, and so Grey Forge always used to be sent to rolling mills alone. If by means of analysis (the fracture being Grey Forge) it is found that the sulphur is not too high, the iron is suitable and desirable for use in the grey iron foundry. High sulphur is the curse of foundrymen, but excess sulphur in castings is attributable 99 times out of 100 to the fuel used in the foundry. Too much sulphur causes weak, light colored, brittle and very shrinky castings. The amount of sulphur that can be safely carried in castings of different character must be determined in each case by physical and chemical tests in conjunction. For general castings it is wise to have sulphur kept below .07%. Some authorities maintain that such castings as cylinders are not injuriously affected if the sulphur is .08 or .09%.

Graphitic Carbon is a softener but if in excess amount will cause dirty castings on account of the iron being too rich. This can be corrected by using No. 4 pig or scrap in the mixture.

Silicon is a softener and fluidizer when used moderately, but if in excess it has a tendency to harden. The exact amount for different work is determined by experience.

Phosphorus is a fluidizer and if in excess weakens the iron materially.

Manganese has a tendency to close the grain of iron, and yet it really operates as a softener. This is undoubtedly due to its affinity for sulphur if at a high heat, so that it really acts as a flux.

PRODUCTION OF PIG IRON IN THE UNITED STATES

FURNISHED BY ROGERS, BROWN & CO.

1810	53,908	1860	821,223
1820	20,000	1870	1,665,178
1830	165,000	1880	3,835,191
1840	286,903	1890	9,202,703
1850	563,755	1899	13,620,703

Production of Pig Iron in the United States, from 1896 to 1899, by States.

States.	Gross tons of 2240 pounds.			
	1896.	1897.	1898.	1899.
Massachusetts	1,873	3,284	3,661	2,476
Connecticut	10,187	8,336	6,336	10,129
New York	206,075	243,304	228,011	264,346
New Jersey	59,163	95,696	100,681	127,598
Pennsylvania	4,024,166	4,631,634	5,537,832	6,558,878
Maryland	79,472	193,702	190,974	234,477
Virginia	386,277	307,610	283,274	365,491
North Carolina.....	17,744	17,092	13,762	17,835
Georgia.....				
Alabama	922,170	947,831	1,033,676	1,083,905
Texas	1,221	6,175	5,178	5,803
West Virginia.....	108,569	132,907	192,699	187,858
Kentucky	70,660	35,899	100,724	119,019
Tennessee.....	248,338	272,130	263,439	346,166
Ohio	1,196,326	1,372,889	1,986,358	2,378,212
Illinois.....	925,239	1,117,239	1,365,898	1,442,012
Michigan	149,511	132,578	147,640	134,443
Wisconsin.....	158,484	103,909	172,781	203,175
Minnesota				
Missouri	12,548	23,883	141,010	138,880
Colorado.....	45,104	6,582		
Total	8,623,127	9,652,680	11,773,934	13,620,703

AMERICAN PIG IRON STOCKS

Total Furnace and American pig iron warehouse stocks **January 1st** of each year were as follows:

1898.....	1,042,882
1899.....	659,621
1900.....	142,781

**IMPORTS OF PIG IRON INTO THE UNITED STATES IN THE YEARS NAMED, INCLUDING
SPIEGELEISEN, FERRO-MANGANESE AND FERRO-SILICON.**

	Gross Tons.
1871	219,228
1875	74,939
1880	700,864
1885	146,740
1890	134,955
1891	67,179
1892	70,125
1893	54,394
1894	15,582
1895	53,232
1896	56,272
1897	19,212
1898	25,152
1899	40,372

PRODUCTION OF PIG IRON IN THE UNITED STATES, GREAT BRITAIN AND GERMANY
FROM 1889 TO 1899 INCLUSIVE.

YEARS	UNITED STATES GROSS TONS	GREAT BRITAIN GROSS TONS	GERMANY METRIC TONS
1889	7,603,642	8,322,824	4,524,558
1890	9,202,703	7,904,214	4,658,450
1891	8,279,870	7,406,064	4,641,217
1892	9,157,000	6,709,255	4,937,461
1893	7,124,502	6,976,990	4,986,003
1894	6,657,388	7,427,342	5,380,038
1895	9,446,308	7,703,459	5,464,501
1896	8,623,127	8,659,681	6,372,575
1897	9,652,680	8,796,465	6,864,405
1898	11,773,934	8,609,719	7,232,988
1899	13,620,703	9,305,319	8,029,305

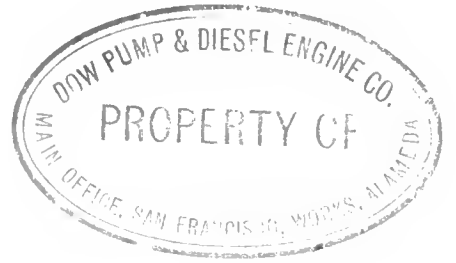

UNITED STATES OF AMERICA

UNITED STATES OF AMERICA

ALABAMA

ALABAMA CONSOLIDATED COAL AND IRON COMPANY, Birmingham, Jefferson County. Stacks, 2 at Ironaton, Talladega County; 1 at Gadsden, Etowah County, and 1 at Birmingham, Jefferson County. Total capacity, 150,000 tons per year. Fuel, coke. Ores, red and brown hematite. Brands, "Clifton" and "Etowah."

	No. 1	No. 2	No. 3	No. 4	No. 5	No. 1 Soft.	No. 2 Soft.	Silvery Grey.
Silicon.....	2.50 to 2.75	2.25 to 2.50	2.00 to 2.25	1.75 to 2.00	1.00 to 1.75	3.00 to 3.50	3.00 to 4.50	4.00 to 6.00
Phosphorus.....	.30	.35	.40	.45	.45	.20 to .30	.20 to .30	.17 to .30
Sulphur.....	.03	.035	.04	.04	.05	.020 to .025	.02 to .03	.015 to .020
Manganese.....	1.10	1.25	1.30	1.35	1.35	1.00	.75 to 1.25	.75 to 1.00
Combined Carbon.....	.35 to .50	.35 to .50	.35 to .50	.35 to .50	.35 to .50	.35 to .50	.35 to .50	.35 to .50
Graphitic Carbon.....	2.25 to 3.50	2.25 to 3.50	2.25 to 3.50	2.25 to 3.50	2.25 to 3.50	2.25 to 3.50	2.25 to 3.50	2.25 to 3.50

This company makes all grades of iron ranging in phosphorus from .17 to .50 and sulphur from .01 to .09.

BASS FOUNDRY AND MACHINE COMPANY, Rock Run, Cherokee County. Rock Run Furnace. Stacks, 1. Capacity, 15,000 tons per year. Fuel, charcoal. Ore, local brown hematite. Brand, "Rock Run."

	No. 1.	No. 2.	No. 3.	No. 4.	No. 5.
Silicon.....	1.500	1.150	.85	.65	.35
Phosphorus.....	.360	.360	.36	.36	.36
Sulphur.....	.018	.016	.02	.02	.02
Manganese.....	.850	.800	.82	.85	.90
Combined Carbon.....	.350	.450	.60	.90	1.10
Graphitic Carbon.....	3.150	3.000	2.90	2.70	2.20

EAGLE IRON COMPANY, Attalla, Etowah County. Attalla Furnace. Stacks, 1. Capacity, 18,000 tons per year. Fuel, charcoal. Ores, red and brown hematite. Brand, "Attalla."

This furnace is operated by the Rome Furnace Company, Rome, Ga., and the analysis of this iron is approximately the same as made by that company.

ALABAMA (Continued)

JENIFER FURNACE COMPANY, Jenifer, Talladega County. Jenifer Furnace. Stacks, 1. Capacity, 12,000 tons per year. Fuel, charcoal. Ore, local brown hematite. Brand, "Jenifer."

	No. 1.	No. 2.	No. 3.	No. 4.
Silicon.....	3.40	2.60	1.80	2.40
Phosphorus80	.90	1.00	1.40
Sulphur.....05
Manganese.....	1.20	1.90	1.80	2.30

JONES VALLEY IRON COMPANY, Birmingham, Jefferson County. Williamson Furnace. Stacks, 1. Capacity, 18,000 tons per year. Fuel, coke. Ores, red and brown hematite. Brand, "Williamson."

	No. 1 Foundry.	No. 2 Foundry.	No. 3 Foundry.	No. 1 Soft.	No. 2 Soft.
Silicon.....	2.750	2.500	2.250	3.50	3.25
Phosphorus.....	.740	.740	.740
Sulphur.....	.033	.033	.033
Manganese ..	.510	.510	.510

NORTHERN ALABAMA COAL, IRON AND RAILWAY COMPANY, Talladega, Talladega County. Talladega Furnace. Stacks, 1. Capacity, 40,000 tons per year. Fuel, Alabama and West Virginia coke. Ore, brown hematite. Brand, "Talladega."

	No. 2.	No. 3.	No. 4.	Silvery Grey.
Silicon.....	3.790	3.000	1.790	5.210
Phosphorus358	.370	.368	.590
Sulphur.....	.047	.053	.058	.019
Manganese348	.200
Combined Carbon.....600

PIONEER MINING AND MANUFACTURING COMPANY, Thomas, Jefferson County. Pioneer Furnace. Stacks, 2. Total capacity, 95,000 tons per year. Fuel, Alabama coke. Ores, red and brown hematite. Brand, "Pioneer."

	No. 1 X.	No. 1 Foundry.	No. 2 Foundry.	No. 3 Foundry.	Grey Forge.	No. 1 Soft.	No. 2 Soft.
Silicon.....	2.200	2.110	2.420	2.300	2.460	2.820	2.680
Phosphorus800	.700	.812	.800	.819	.712	.780
Sulphur018	.019	.015	.052	.098	.008	.010
Manganese.....	.580	.510	.500	.770	.550	.540	.500
Combined Carbon.....	.120	.240	.190	.360	.540	.180	.150
Graphitic Carbon.....	3.621	3.511	3.146	2.980	2.731	2.240	3.400

ALABAMA (Continued)

SHEFFIELD COAL, IRON AND STEEL COMPANY, Sheffield, Colbert County. Sheffield Furnaces. Stacks, 3. Total capacity, 255,000 tons per year. Fuel, Alabama and Virginia coke. Ores, Alabama and Tennessee brown hematite. Brand, "Sheffield."

	No. 1 Foundry.	No. 2 Foundry.	No. 3 Foundry.	No. 4 Foundry.	No. 1 Soft.	No. 2 Soft.	Grey Forge.
Silicon.....	2.750	2.500	1.750	1.400	3.250	3.000	1.000
Phosphorus.....	1.250	1.250	1.250	1.250	1.250	1.250	1.250
Sulphur.....	.031	.021	.026	.032	.022	.025	.039
Manganese.....	.650	.650	.600	.600	.700	.700	.620
Combined Carbon.....	.270	.300	.320	.340	.200	.180	.400
Graphitic Carbon.....	3.000	2.970	2.770	2.750	3.000	3.220	2.620

SHELBY IRON COMPANY, Shelby, Shelby County. Shelby Furnaces. Stacks, 2. Total capacity, 40,000 tons per year. Fuel, charcoal. Ore, brown hematite. Brand, "Shelby."

Could not obtain analysis of this iron.

SLOSS-SHEFFIELD STEEL AND IRON COMPANY, Birmingham, Jefferson County. Sloss Furnaces. Stacks, 4. Total capacity, 225,000 tons per year. Fuel, coke. Ores, red fossiliferous, hard and soft, and brown hematite. Brand, "Sloss."

	No. 1 Foundry.	No. 2 Foundry.	No. 3 Foundry.	Grey Forge.
Silicon.....	3.600	3.300	3.100	2.300
Phosphorus.....	.650	.650	.640	.640
Sulphur.....	.045	.033	.035	.080
Manganese.....	.482	.349	.430	.680

SLOSS-SHEFFIELD STEEL AND IRON COMPANY, Sheffield, Colbert County. Hattie Ensley Furnace. Stacks, 1. Capacity, 48,000 tons per year. Fuel, coke. Ore, local brown hematite. Brand, "Lady Ensley."

	No. 1 Foundry.	No. 2 Foundry.	No. 3 Foundry.	Grey Forge.
Silicon.....	3.122	3.050	3.010	2.280
Phosphorus.....	.583	.745	.716	.760
Sulphur.....	.009	.024	.024	.045
Manganese.....	.634	.720	.576	.691
Combined Carbon.....	.060	.070	.110	.240
Graphitic Carbon.....	3.370	3.280	3.210	3.070

SLOSS-SHEFFIELD STEEL AND IRON COMPANY, Florence, Lauderdale County. Philadelphia Furnace. Stacks, 1. Capacity, 45,000 tons per year. Fuel, coke. Ore, brown hematite. Brand, "Philadelphia."

Could not obtain analysis of this iron.

ALABAMA (Continued)

SPATHITE IRON COMPANY, Birmingham, Jefferson County. Spathite Furnace, No. 1. Stacks, 1. Capacity, 40,000 tons per year. Fuel, Alabama coke. Ores, spathite and brown. Brand, "Spathite."

	No. 1.
Silicon.....	3.498
Phosphorus.....	.795
Sulphur.....	.033
Manganese.....	1.344
Combined Carbon.....	.182
Graphitic Carbon.....	3.220

TENNESSEE COAL, IRON AND RAILROAD COMPANY, Birmingham, Jefferson County. Alice Furnaces. Stacks, 2. Capacity, 113,000 tons per year. Fuel, Pratt coke. Ores, red and brown. Brand, "Alice."

	Basic.
Silicon, under.....	1.00
Phosphorus, under.....	1.00
Sulphur, under.....	.05

TENNESSEE COAL, IRON AND RAILROAD COMPANY, Bessemer, Jefferson County. Stacks, 5. Total capacity, 292,000 tons per year. Fuel, Pratt and Blue Creek coke. Ores, red and brown. Brand, "De Bardeleben."

	No. 1 Foundry.	No. 2 Foundry.	No. 3 Foundry.	No. 4 Foundry.	Grey Forge.
Silicon.....	2.530	2.470	2.500	2.260	1.390
Phosphorus.....	.780	.840	.820	.840	.820
Sulphur.....	.051	.030	.055	.049	.082
Manganese.....	.290	.410	.490	.480	.350
Combined Carbon.....	.570	.550	.690	.680	.860
Graphitic Carbon.....	2.640	2.730	2.690	2.700	2.320

TENNESSEE COAL, IRON AND RAILROAD COMPANY, Ensley, Jefferson County. Ensley Furnaces. Stacks, 4. Total capacity, 292,000 tons per year. Fuel, Pratt coke. Ores, red and brown. Brand, "Ensley."

	No. 1 Foundry.	No. 2 Foundry.	No. 3 Foundry.	No. 4 Foundry.	Grey Forge.
Silicon.....	2.250	2.140	1.880	1.730	1.680
Phosphorus.....	.720	.730	.720	.680	.700
Sulphur.....	.035	.037	.043	.047	.065
Manganese.....	.510	.700	.460	.590	.620
Combined Carbon.....	.470	.450	.490	.850	.910
Graphitic Carbon.....	3.080	3.050	3.040	2.450	2.480



ALABAMA (Continued)

TENNESSEE COAL, IRON AND RAILROAD COMPANY, Oxmoor, Jefferson County. Oxmoor Furnaces. Stacks, 2. Total capacity, 126,000 tons per year. Fuel, Pratt and Blue Creek coke. Ores, red and brown. Brand, "Eureka."

	No. 2 Foundry.	No. 3 Foundry.	No. 4 Foundry.	No. 1 Soft.	No. 2 Soft.
Silicon	1.920	2.010	1.940	3.150	3.500
Phosphorus880	.890	.880	.860	.850
Sulphur035	.039	.060	.025	.016
Manganese450	.470	.490	.290	.340
Combined Carbon530	.650	.890	.200	.190
Graphitic Carbon	2.740	2.560	2.360	2.940	2.890

TRUSSVILLE FURNACE MINING AND MANUFACTURING COMPANY, Trussville, Jefferson County. Trussville Furnace. Stacks, 1. Capacity, 30,000 tons per year. Fuel, Alabama coke. Ores, red and brown hematite. Brand, "Trussville."

	No. 1.	No. 2.	No. 3.	Grey Forge.
Silicon.....	3.925	2.878	2.610	1.750
Phosphorus.....	.486	.556	.520	.445
Sulphur035	.042	.061	.059
Manganese.....	.417	.479	.408
Combined Carbon052	.067	.080	1.012
Graphitic Carbon.....	3.425	3.160	2.895	2.671



WHITE TRUSSVILLE.

ALABAMA (Continued)

TUTWILER COAL, COKE AND IRON COMPANY, Birmingham, Jefferson County. Stacks, 1. Capacity, 36,000 tons per year. Fuel, coke. Ores, red fossil and brown hematite. Brand, "Vanderbilt."

	No. 1 Foundry.	No. 2 Foundry.	No. 3 Foundry.	No. 4 Foundry.	No. 1 Soft.	No. 2 Soft.	Mottled.	Grey Forge
Silicon.....	3.12	2.990	2.18	2.380	3.250	4.490	2.610	2.680
Phosphorus..	1.050	1.069	.790
Sulphur045095	.022	.016089
Manganese100140

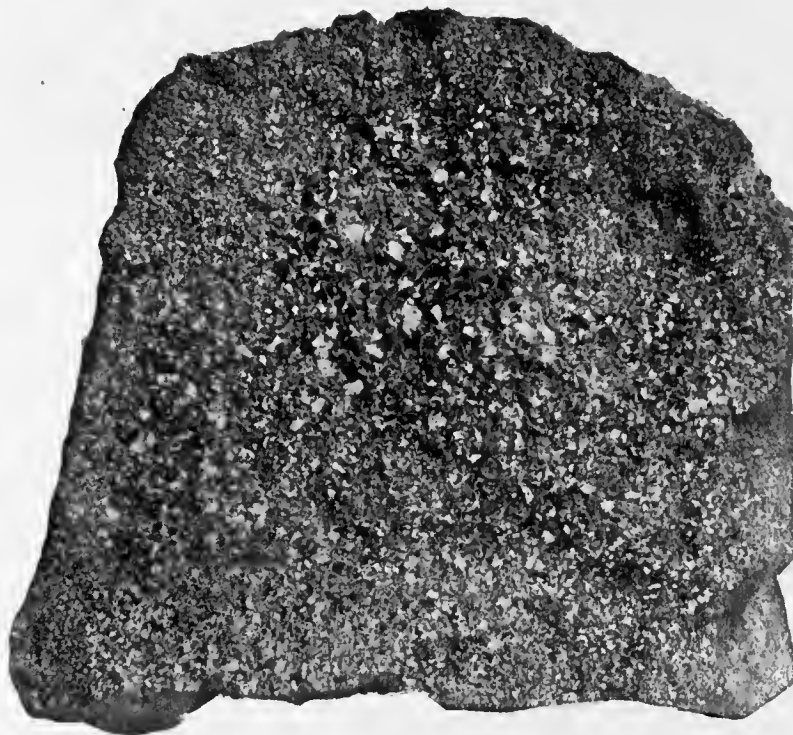

No 1 FOUNDRY VANDERBILT.

ALABAMA (Continued)

TUTWILER COAL, COKE AND IRON COMPANY.

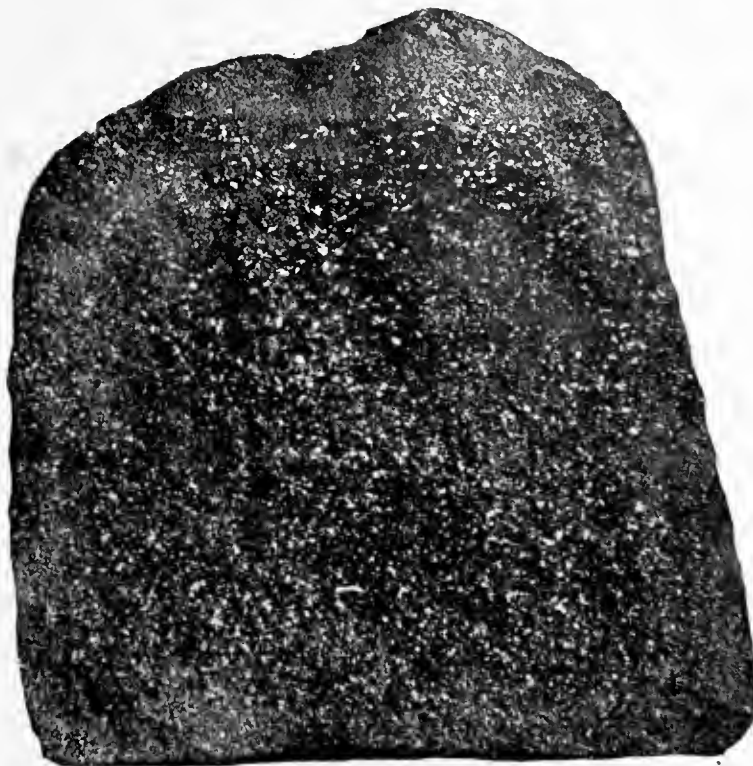

No. 2 FOUNDRY VANDERBILT.

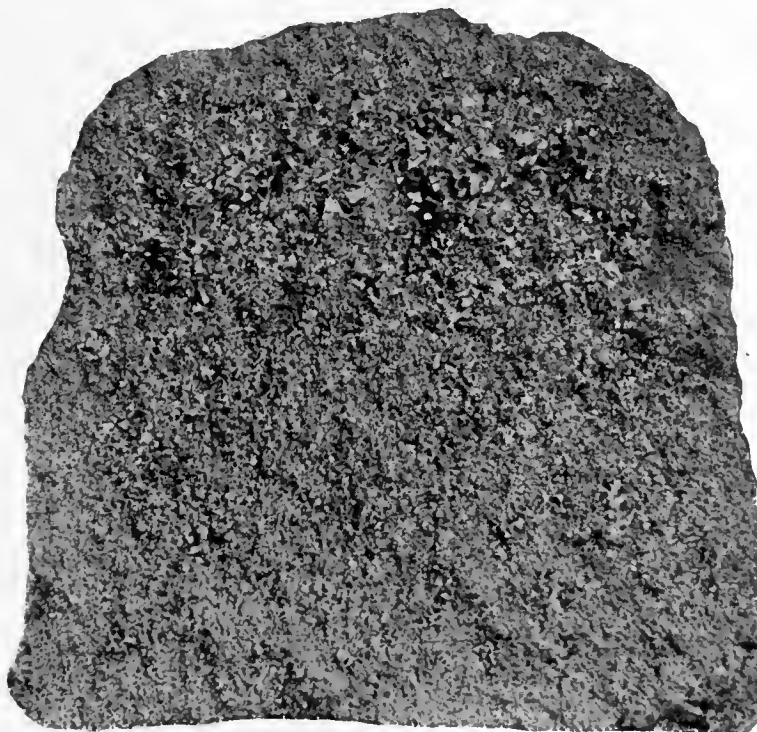

No. 1 SOFT VANDERBILT.

ALABAMA (Continued)

TUTWILER COAL, COKE AND IRON COMPANY.



No. 2 SOFT VANDERBILT.

WOODSTOCK IRON WORKS, THE—Anniston, Calhoun County. Woodstock Furnaces. Stacks, 2. Total capacity, 60,000 tons per year. Fuel, Alabama coke. Ore, local brown hematite. Brand, "Woodstock."

	No. 2 Foundry.	No. 3 Foundry.	No. 1 Soft.	No. 2 Soft.	Grey Forge.
Silicon.....	1.727	1.073	2.193	2.333	.933
Phosphorus.....	.539	.546	.772	.728	.752
Sulphur.004	.016	.007	.008	.020
Manganese.....	1.129	.908	.786	.908	.834
Combined Carbon560	.640	.328	.360	.520
Graphitic Carbon.....	3.322	3.216	3.412	3.362	3.216

WOODWARD IRON COMPANY, Woodward, Jefferson County. Stacks, 2. Total capacity, 100,000 tons per year. Fuel, coke. Ore, red fossiliferous. Brand, "Woodward."

Could not obtain analysis of this iron.

COLORADO

COLORADO FUEL AND IRON COMPANY, THE—Pueblo, Pueblo County. Stacks, 3.
Total capacity, 200,000 tons per year. Fuel, coke. Ores, limonite and magnetite.

Could not obtain analysis of this iron.

CONNECTICUT

BARNUM-RICHARDSON COMPANY, East Canaan, Litchfield County. Canaan Furnaces.
Stacks, 2. Total capacity, 10,000 tons per year. Fuel, charcoal. Ore, Salisbury brown
hematite. Brand, "Salisbury."

	No. 2.	No. 3.	No. 4.
Silicon.....	1.600	.920	.74
Phosphorus.....	.290	.290	.32
Sulphur.....	.025	.028	.04
Manganese.....	.620	.560	.43
Combined Carbon.....	.150	.280	.75
Graphitic Carbon.....	3.590	3.260	2.49

LIME ROCK IRON COMPANY, Lime Rock, Litchfield County. Stacks, 1. Capacity,
5000 tons per year. Fuel, charcoal. Ore, Salisbury brown hematite.

Analysis same as Barnum-Richardson Company. See above.

SALISBURY CARBONATE IRON COMPANY, Chapinville, Litchfield County. Landon Fur-
nace. Stacks, 1. Capacity, 4500 tons per year. Fuel, charcoal. Ores, roasted carbon-
ate from Ámenia, New York, and Kelley, Ámenia, and Shaker hematites. Brands,
"Salisbury" and "Carbonate."

CARBONATE.

	No. 2.	No. 3.	No. 4.	No. 4½.	No. 5.
Silicon.....	1.843	1.290	.733	.676	.368
Phosphorus.....	.254	.300	.329	.225	.290
Sulphur.....	.049	.045	.044	.035	.042
Manganese.....	.400	.400	.650	.120	.160
Combined Carbon.....	.080	.120	.160	.900	.900
Graphitic Carbon.....	3.900	3.120	2.980	2.320	1.850

CONNECTICUT (Continued)

SALISBURY CARBONATE IRON COMPANY.



No. 3 CARBONATE



No. 4 CARBONATE

CONNECTICUT (Continued)

SHARON VALLEY IRON COMPANY, Sharon Valley, Litchfield County. Stacks, 1. Capacity, 4500 tons per year. Fuel, charcoal. Ore, Salisbury.

Analysis same as Barnum-Richardson Company. See page 25.

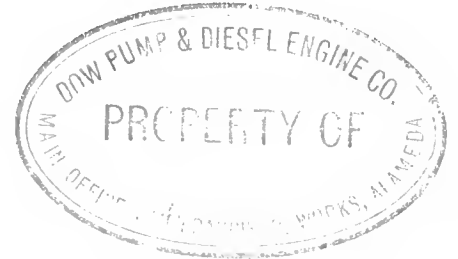

GEORGIA

ALABAMA AND GEORGIA IRON COMPANY, Cedartown, Polk County. Stacks, 1. Capacity, 25,000 tons per year. Fuel, charcoal and coke. Ores, red and brown hematite. Brand, "Cherokee"

	No. 1.	No. 2.	No. 3.	No. 5.	Grey Forge.	Silvery Grey.
Silicon.....	3.060	2.360	1.670	2.440	3.680	5.060
Phosphorus.....	.934	1.008	.985	.355	.386	.638
Sulphur.....	.036	.024	.017	.011	.013	.083
Manganese.....	.412	.147324
Combined Carbon.....	.510	.545	.570	.320
Graphitic Carbon.....	2.590	2.800	2.640	2.600

ETNA MANUFACTURING COMPANY, Etna, Polk County. Etna Furnace. Stacks, 1. Capacity, 10,000 tons per year. Fuel, charcoal. Ore, brown hematite. Brand, "Etna."

	No. 1.	No. 2.	No. 3.	No. 4.	No. 5.
Silicon....	1.080	.920	1.460	1.019	.544
Phosphorus.....	.420	.501	.602	.690	.462
Sulphur.....
Manganese.....	Trace	.015	.032	.200	Trace
Combined Carbon.....	.743	1.002	.880	1.160	.822
Graphitic Carbon.	1.368	1.460	1.980	1.590	1.421

ROME FURNACE COMPANY, THE—Rome, Floyd County. Rome Furnace. Stacks, 1. Capacity, 15,500 tons per year. Fuel, charcoal. Ore, brown hematite. Brand, "Rome."

	No. 1.	No. 2.	No. 3.	No. 4.	No. 5.
Silicon.....	1.970	1.219	.560	.470	.700
Phosphorus.....	.037	.415	.340	.350	.266
Sulphur.....	Trace	Trace	Trace	.002	Trace
Manganese.....	.719	.813	.940	.600	.110
Combined Carbon.....	.184	.421	.690	.490	.850
Graphitic Carbon.	3.088	2.820	2.570	3.440	2.320

GEORGIA (Continued)

SOUTHERN MINING COMPANY, Rising Fawn, Dade County. Rising Fawn Furnace. Stacks, 1. Capacity, 36,000 tons per year. Fuel, coke. Ores, brown and red. Brand, "Rising Fawn."

	No. 1 Foundry.	No. 2 Foundry.	No. 3 Foundry.	No. 1 Soft.	No. 2 Soft.	Grey Forge.
Silicon.....	2.98	2.90	2.62	3.26	3.24	2.25
Phosphorus.....	1.18	1.32	1.27	1.42	1.19	1.26
Sulphur.....
Manganese.....	.21	.19	.23	.12	.42	.15
Combined Carbon.....	.12	.08	.12	.15	.09	.09
Graphitic Carbon.....	2.78	2.79	2.99	2.78	3.38	3.11

ILLINOIS

CALUMET IRON AND STEEL COMPANY, South Chicago, Cook County. Calumet Furnace. Stacks, 1. Capacity, 75,000 tons per year. Fuel, Connellsville coke. Ore, Lake Superior. Brand, "Calumet."

	Average Analysis.
Silicon.....	2.640
Sulphur.....	.007
Combined Carbon.....	.250
Graphitic Carbon.....	3.010

ILLINOIS (Continued)

IROQUOIS IRON COMPANY.



No. 1 IROQUOIS

ILLINOIS (Continued)

IROQUOIS IRON COMPANY.

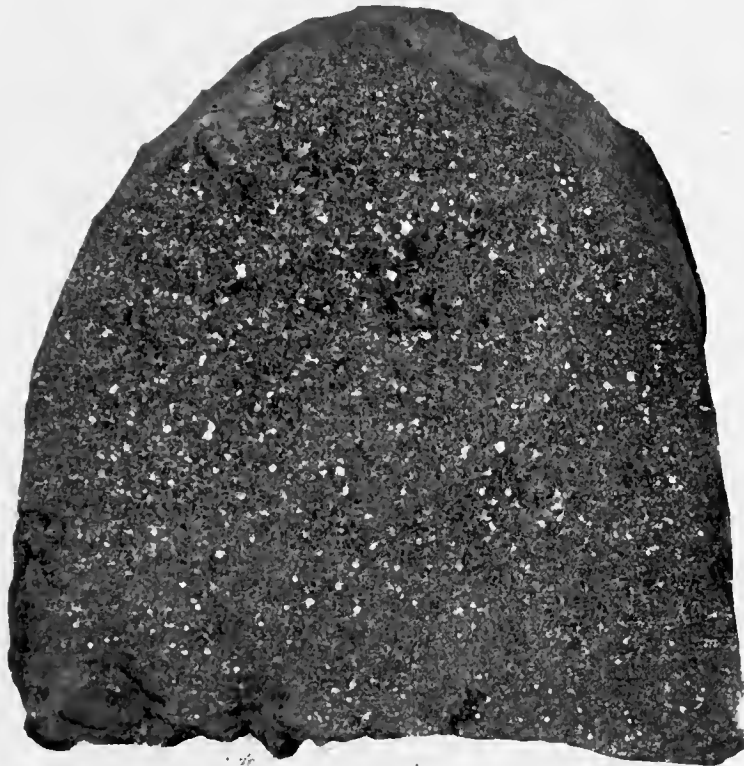

No. 2 IROQUOIS

ILLINOIS (Continued)

IROQUOIS IRON COMPANY.



No. 3 IROQUOIS

ILLINOIS (Continued)

IROQUOIS IRON COMPANY.

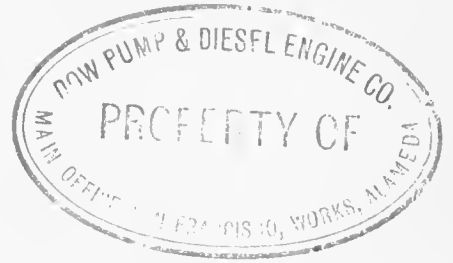

STERLING SCOTCH (IROQUOIS)

ILLINOIS (Continued)

IROQUOIS IRON COMPANY.

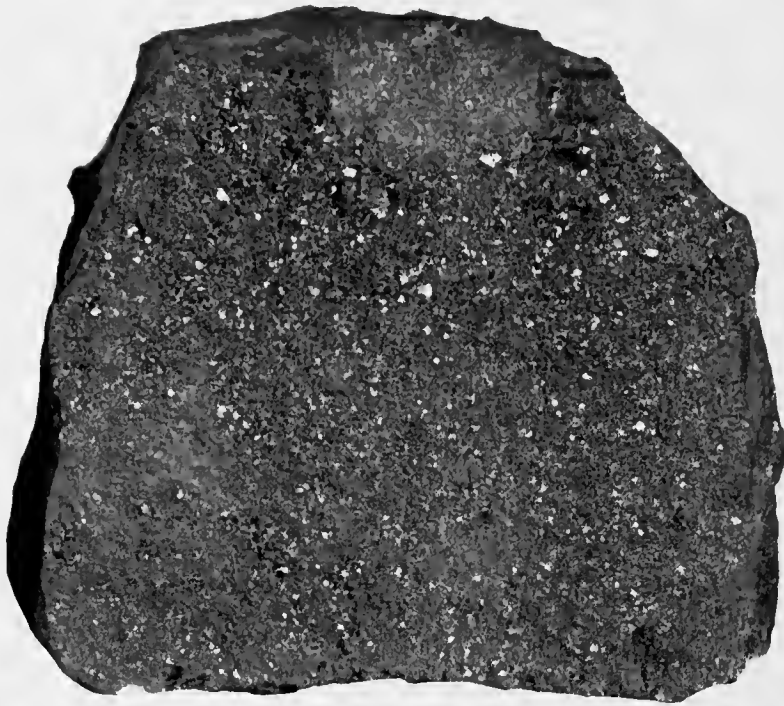

PEERLESS (IROQUOIS)

KENTUCKY

ASHLAND COAL AND IRON RAILWAY COMPANY, Ashland, Boyd County. Ashland Furnaces. Stacks, 3. Total capacity, 50,000 tons per year. Fuel, raw coal and coke. Ores from Bath County. Brand, "Ashland."

Could not obtain analysis of this iron.

COLUMBIAN LAND AND MINING COMPANY, THE—Grand Rivers, Livingston County. Grand Rivers Furnaces. Stacks, 2. Total capacity, 45,000 tons per year. Fuel, charcoal. Ore, local brown hematite. Brand, "Grand Rivers."

Could not obtain analysis of this iron.

MEANS & RUSSELL IRON COMPANY, Greenup County. Bellefonte Furnace. Stacks, 1. Capacity, 4500 tons per year. Fuel, charcoal. Ore, limonite. Brand, "Bellefonte."

Could not obtain analysis of this iron.

PADUCAH FURNACE, Paducah, McCracken County. Stacks, 1. Capacity, 30,000 tons per year. Fuel, Connellsville coke. Ore, local brown hematite. Brand, "Boone."

Could not obtain analysis of this iron.

VIRGINIA IRON, COAL AND COKE COMPANY, Middlesborough, Bell County. Watts Furnaces. Stacks, 2. Total capacity, 75,000 tons per year. Fuel, Middlesborough coke. Ores, fossil and hematites. Brand, "Watts."

	No. 1 Foundry.	No. 2 Foundry.	No. 3 Foundry.	No. 4 Foundry.	No. 2 Soft.	Foundry Forge.	Grey Forge.
Silicon	2.92	2.40	2.10	1.700	3.400	1.50	1.400
Phosphorus74	.75	.75	.780	.740	.78	.780
Sulphur02	.02	.02	.033	.018	.04	.042
Manganese48	.47	.45	.450	.480	.45	.450
Combined Carbon11	.11	.18	.240	.090	.26	.360
Graphitic Carbon	3.47	3.45	3.31	3.300	3.520	3.28	3.120

MARYLAND

BLUE MOUNTAIN IRON AND STEEL COMPANY, Catoctin, Frederick County. Stacks, 1. Capacity, 35,000 tons per year. Fuel, Connellsville coke. Ore, local hematite. Brand, "Catoctin."

	No. 1.	No. 2.	No. 3.	No. 4.	No. 1. Soft.	No. 2. Soft.
Silicon.....	2.50	2.25	2.00	1.60	3.00	3.50
Phosphorus.....	.50	.50	.50	.50	.50	.50
Sulphur.....	.02	.03	.04	.05	.03	.04
Manganese.....	.50	.50	.50	.50	.50	.50
Combined Carbon.....	.20	.30	.50	.70	.25	.40
Graphitic Carbon.....	3.50	3.35	3.10	2.85	3.50	3.25

MARYLAND STEEL COMPANY, Sparrow's Point, Baltimore County. Stacks, 4. Total capacity, 358,000 tons per year. Fuel, Connellsville coke. Ores, hematite from Cuba, Spain, Africa and Newfoundland.

Could not obtain analysis of this iron.

MUIRKIRK FURNACE, THE—Muirkirk, Prince George County. Stacks, 1. Capacity, 5000 tons per year. Fuel, charcoal. Ores, roasted carbonate and hematite. Brand, "Muirkirk."

	No. 1.	No. 2.	No. 3.	No. 4.	No. 4¼.	No. 4½.	No. 4¾.
Silicon.....	2.210	1.480	1.740	1.530	1.110	.620	.730
Phosphorus.....	.280	.292	.293	.296	.270	.289	.281
Sulphur.....	.031	.044	.044	.040	.075	.056	.066
Manganese.....	2.220	1.740	1.810	1.500	1.230	1.080	.850
Combined Carbon.....	.550	.540	.430	.600	.650	.700	.410
Graphitic Carbon.....	3.010	3.160	2.980	2.720	2.270	2.600	2.470

STICKNEY IRON COMPANY, THE—Canton, Baltimore County. Stacks, 1. Capacity, 6000 tons per year. Fuel, charcoal. Ore, Baltimore carbonate. Brand, "Stickney."

Could not obtain analysis of this iron.

MASSACHUSETTS

RICHMOND IRON WORKS, Berkshire County. Stacks, 1 at Richmond, 1 at Van Deusenville and 1 at Cheshire. Total capacity, 15,000 tons per year. Fuel, charcoal. Ore, brown hematite. Brand, "Richmond."

	No. 2.	No. 3.	No. 4.
Silicon.....	2.198	1.423	.616
Phosphorus.....	.392	.379	.354
Sulphur.....	.020	.017	.013
Manganese.....	1.165	.896	.564
Combined Carbon.....	.240	.270	.760
Graphitic Carbon.....	3.420	3.300	2.700

MICHIGAN

ANTRIM IRON COMPANY, Mancelona, Antrim County Antrim Furnace. Stacks, 1. Capacity, 30,000 tons per year. Fuel, charcoal. Ore, Lake Superior. Brand, "Antrim."

	A I.	B I.	C I.	D I.	S 2.	H 2.	S 3.	H 3.	S 4.	H 4.	5.	6.
Silicon	2.000	1.750	1.500	1.250	1.000	.750	.550	.400	.300	.200	.100	.000
	to	to	to	to	to	to	to	to	to	to	to	to
	2.300	2.000	1.750	1.500	1.250	1.000	.750	.550	.400	.300	.200	.100
	.182	.182	.182	.182	.182	.182	.182	.182	.182	.182	.182	.182
Phosphorus	to	to	to	to	to	to	to	to	to	to	to	to
	.212	.212	.212	.212	.212	.212	.212	.212	.212	.212	.212	.212
Sulphur014	.014	.014	.014	.014	.014	.015	.015	.015	.015	.016	.016
Manganese686	.686	.686	.686	.652	.652	.525	.525	.309	.309	.151	.098
Combined Carbon...	.400	.400	.400	.400	.550	.550	.830	.830	.950	.950	1.280	1.760
Graphitic Carbon ...	3.420	3.420	3.420	3.420	3.310	3.310	2.970	2.970	2.620	2.620	1.750	1.090

For Grading Card see page 40.

DETROIT IRON FURNACE COMPANY, Detroit, Wayne County. Stacks, 1. Capacity, 20,000 tons per year. Fuel, charcoal. Ore, Lake Superior. Brand, "D. I. F."

Could not obtain analysis of this iron.

ELK RAPIDS FURNACE, Elk Rapids, Antrim County. Stacks, 1. Capacity, 25,000 tons per year. Fuel, charcoal. Ore, Lake Superior. Brand, "Elk Rapids."

For Grading Card, see page 40.

EXCELSIOR FURNACE, Ishpeming, Marquette County. Stacks, 1. Capacity, 27,500 tons per year. Fuel, charcoal. Ore, Lake Superior. Brand, "Excelsior."

	No. 1.	No. 2.	No. 3.	No. 4.	No. 5.
Silicon	1.420	1.360	1.000	.450	.250
Phosphorus252	.252	.243	.240	.250
Sulphur010	.010	.012	.013	.016
Manganese610	.530	.410	.300	.280
Combined Carbon520	.560	.580	.730	.940
Graphitic Carbon	2.560	2.560	2.450	2.400	1.850

For Grading Card, see page 40..

MICHIGAN (Continued)

GAYLORD IRON COMPANY, Detroit, Wayne County. Stacks, 1. Capacity, 12,000 tons per year. Fuel, charcoal. Ores, Lake Superior specular, magnetic, and hematite. Brand, "Gaylord."

	No. 1.	No. 2.	No. 3.	No. 4.	No. 5.
Silicon.....	1.850	1.700	.620	.450	.320
Phosphorus.....	.170
Sulphur.....	.008014
Manganese.....	.500
Combined Carbon.....	.600	.590	.500	.670	.930
Graphitic Carbon.....	3.300	2.830	2.800	2.600	2.500

GRADING CARD.

SILICON.

Grades.	Average %	Variation %	
"Scotch".....	All	above 2.00	
No. 1 "A".....	1.85	1.70 to 2.00	
No. 1 "B".....	1.60	1.50 to 1.70	
No. 2 "Soft".....	1.35	1.20 to 1.50	
No. 2 "Regular".....	1.05	.90 to 1.20	
No. 2 "Hard".....	.82	.75 to .90	
No. 3 "Low".....	.67	.60 to .75	
No. 3 "High".....	.62	.55 to .70	Chill ½"
No. 4 "Low".....	Chills 1"	
No. 4½.....	" 1½"	
No. 4 "High".....	" 1¾" and top and bottom of pig	
No. 5 "Low".....	Low Mottled Iron	
No. 5 "High".....	High Mottled Iron	
No. 6.....	White Iron	
Phosphorus.....	.15 to	.200	
Manganese.....	.30 to	1.200	
Sulphur.....	Trace to	.016	



MICHIGAN (Continued)

MARTEL FURNACE, St. Ignace, Mackinac County. Stacks, 1. Capacity, 21,000 tons per year. Fuel, charcoal. Ore, Lake Superior. Brand, "Martel."

Could not obtain analysis of this iron.

NEWBERRY FURNACE COMPANY, Newberry, Luce County. Stacks, 1. Capacity, 27,000 tons per year. Fuel, charcoal. Ores, hard and soft Lake Superior. Brand, "Vulcan."

Could not obtain analysis of this iron.

NORTHERN FURNACE COMPANY, Chocolay, Marquette County. Stacks, 1. Capacity, 25,000 tons per year. Fuel, charcoal. Ore, Lake Superior. Brand, "Northern."

Could not obtain analysis of this iron.

PIONEER FURNACE, Gladstone, Delta County. Stacks, 1. Capacity, 72,436 tons per year. Fuel, charcoal. Ore, Lake Superior. Brand, "Pioneer."

For Grading Card, see page 40.

PENINSULAR IRON COMPANY, THE—Detroit, Wayne County. Peninsular Furnace. Stacks, 1. Capacity, 10,000 tons per year. Fuel, charcoal. Ore, Lake Superior. Brand, "Peninsular."

GRADING CARD.

SILICON.

Grades.	Average %	Variation %	
"Special 1".....	2.00	or over	
No. 1 "X".....	1.75	1.60 to 1.90	
No. 1.....	1.50	1.35 to 1.60	
No. 1 "A".....	1.25	1.15 to 1.35	
No. 1 "B".....	1.25	
No. 1 "C".....	.97	.80 to 1.15	
No. 2 "Soft".....	1.10	1.00 to 1.25	
No. 2 "Medium".....	.90	.80 to 1.00	
No. 2 "Hard".....	.80	.70 to .90	
No. 3 "Soft".....	.62	.55 to .75	
No. 3 "Medium".....	.55	.50 to .60	Chill 1/8"
No. 3 "Hard".....	.54	" 1/4"
No. 4 "Soft".....	.50	" 1/2"
No. 4 "Medium".....	.47	" 3/4"
No. 4 "Hard".....	.35	" 1 to 1 1/2"
No. 5 "Soft".....	.27	.25 to .30	
No. 5 "Hard".....	.25	Mottled	
No. 6.....	.10	White iron	
Phosphorus.....		.150 to .190	
Manganese.....		.250 to 1.000	
Sulphur.....		Trace to .015	

MICHIGAN (Continued)

SUPERIOR CHARCOAL IRON COMPANY, Grand Rapids.

Name of Furnace.	Location.	County.	Fuel.	Ore.	No. of Stacks.	Annual Capacity.	Brand.
Pioneer	Gladstone	Delta	Charcoal	Lake Superior	1	72,436 tons	"Pioneer"
Antrim	Mancelona	Antrim	"	"	1	30,000 tons	"Antrim"
Elk Rapids	Elk Rapids	Antrim	"	"	1	25,000 tons	"Elk Rapids"
Excelsior	Ishpeming	Marquette	"	"	1	27,500 tons	"Excelsior"

GRADING CARD.

PIONEER.

Grade.	Silicon.	Chill test of pig.
A Scotch	2.60 to 2.90
B Scotch	2.40 to 2.60
C Scotch	2.10 to 2.40
No. 1 Special	1.75 to 2.10
No. 1 Foundry	1.40 to 1.75
No. 2 Low	1.15 to 1.40
No. 2 High	.90 to 1.15
No. 3 Low	.65 to .90
No. 3 High	.45 to .65	1/4 to 5/8 in.
No. 4 Low	.35 to .45	5/8 to 1 in.
No. 4 High	.25 to .35	1 to 1 1/2 in.
No. 5	.10 to .25	Mottled
No. 6	.00 to .10	White

Phosphorus.....	.15 to .220
Manganese.....	.30 to .700
Sulphur.....	Trace to .018

ANTRIM.

Grade.	Silicon.	Chill test of pig.
No. 1 A	2.00 to 2.30
No. 1 B	1.75 to 2.00
No. 1 C	1.50 to 1.75
No. 1 D	1.25 to 1.50
No. 2 Soft	1.00 to 1.25
No. 2 Hard	.75 to 1.00
No. 3 Soft	.55 to .75	1/8 to 3/8 in.
No. 3 Hard	.40 to .55	3/8 to 3/4 in.
No. 4 Soft	.30 to .40	3/4 to 1 1/4 in.
No. 4 Hard	.20 to .30	1 1/4 to 2 in.
No. 5	.10 to .20	Mottled
No. 6	.00 to .10	White
.....

Phosphorus.....	.15 to .220
Manganese.....	.30 to .700
Sulphur.....	Trace to .018

ELK RAPIDS.

Grade.	Silicon.	Chill test of pig.
Sp'l No. 1 A	2.00 and over
Sp'l No. 1 B	1.80 to 2.00
Sp'l No. 1 C	1.60 to 1.80
No. 1 A	1.40 to 1.60
No. 1 B	1.20 to 1.40
No. 2 A	1.00 to 1.20
No. 2 B	.80 to 1.00
No. 3 A	.65 to .80
No. 3 B	.50 to .65	1/4 to 1/2 in.
No. 4 A	.35 to .50	1/2 to 1 in.
No. 4 B	.20 to .35	1 to 1 1/2 in.
No. 5	.10 to .20	Mottled
No. 6	.00 to .10	White

Phosphorus.....	.15 to .220
Manganese.....	.30 to .800
Sulphur.....	Trace to .018

EXCELSIOR.

Grade.	Silicon.	Chill test of pig.
A Scotch	2.60 to 2.90
B Scotch	2.10 to 2.60
No. 1 Soft	1.85 to 2.10
No. 1 Special	1.60 to 1.85
No. 1	1.30 to 1.60
No. 2 Low	1.00 to 1.35
No. 2 High	.90 to 1.15
No. 3 Low	.75 to 1.00
No. 3 High	.55 to .70	1/4 to 5/8 in.
No. 4 Low	.40 to .55	5/8 to 1 in.
No. 4 High	.30 to .45	1 to 1 1/2 in.
No. 5	.10 to .25	Mottled
No. 6	.00 to .10	White

Phosphorus.....	.15 to .220
Manganese.....	.30 to .700
Sulphur.....	Trace to .018

Car Wheel Iron graded by grain and chill. All other irons by analysis. Special Low Phosphorus and High Manganese Irons made on specifications.

MICHIGAN (Continued)

SPRING LAKE IRON COMPANY, THE—Fruitport, Muskegon County. Fruitport Furnace. Stacks, 1. Capacity, 29,000 tons per year. Fuel, charcoal. Ore, Lake Superior. Brand, "Spring Lake."

	No. 1.	No. 2.	No. 3.	No. 4.	No. 5.
Silicon	1.400	1.100	.850	.600	.400
Phosphorus200	.200	.220	.240	.240
Sulphur015	.015	.018	.020	.020
Manganese600	.600	.500	.460	.420

UNION IRON COMPANY, Detroit, Wayne County. Stacks, 1. Capacity, 13,500 tons per year. Fuel, charcoal. Ore, Lake Superior. Brand, "U. I. Co., Det."

Could not obtain analysis of this iron.

WESTON FURNACE COMPANY, Manistique, Schoolcraft County. Weston Furnace. Stacks, 1. Capacity, 34,000 tons per year. Fuel, charcoal. Ore, Lake Superior. Brand, "Champion."

Could not obtain analysis of this iron.

MINNESOTA

DULUTH FURNACE COMPANY, West Duluth, St. Louis County. West Duluth Furnace. Stacks, 1. Capacity, 50,000 tons per year. Fuel, Connellsville and Pocahontas coke. Ore, Mesabi.

Bessemer.

Silicon	1.500
Phosphorus085
Sulphur020
Manganese600

MISSOURI

McNAIR AND DECAMP, South St. Louis. Missouri Furnace. Stacks, 1. Capacity, 50,000 tons per year. Fuel, Connellsville coke. Ores, Iron Mountain and Cherry Valley. Brand, "Carondelet Scotch."

	No. 1.	No. 2.	Malleable Bessemer.	Basic.
Silicon..	3.000	1.50 to 2.000	1.00 to 1.50	1.00 and under
Phosphorus.....	.400	.400	.20	.20 to .30
Sulphur.....	.005	.005	.05 and under	.05 and under
Manganese...400	.400	.30 to 1.00	.30 to .40

SLIGO FURNACE COMPANY, Sligo, Dent County. Stacks, 1. Capacity, 20,000 tons per year. Fuel, charcoal. Ores, blue specular and red oxide. Brand, "Sligo."

Could not obtain analysis of this iron.

NEW JERSEY

ANDOVER IRON COMPANY, Phillipsburg, Warren County. Stacks, 1. Capacity, 40,000 tons per year. Fuel, anthracite coal and coke. Ores, magnetic and Lake Superior red hematite. Brand, "Andover."

Silicon.....	.25 to 4.000
Phosphorus.....	.40 to .500
Sulphur.....	Trace to .010
Manganese.....	.12 to .200



NEW JERSEY (Continued)

EMPIRE STEEL AND IRON COMPANY, Oxford, Warren County. Oxford Furnace. Stacks, 1. Capacity, 30,000 tons per year. Fuel, anthracite coal and Connellsville coke. Ore, magnetic. Brand, "Oxford."

	No. 1.	No. 2.	No. 3.	Grey Forge.	Basic.
Silicon.....	2.70	2.250	2.00	1.25	1.00 and under.
Phosphorus.....	.72	.720	.72	.72	Under 1.00
Sulphur.....	.02	.025	.04	.06	.05 or under.
Manganese.....	.50	.500	.50	.50	1.00 or under.
Combined Carbon.....	.22	.270	.30	.60
Graphitic Carbon.....	3.15	3.000	2.75	2.81

MUSCONETCONG IRON WORKS, THE—Stanhope, Sussex County. Musconetcong Furnace. Stacks, 1. Capacity, 40,000 tons per year. Fuel, anthracite coal and coke. Ore, magnetic mined in Morris and Sussex Counties. Brand, "Musconetcong."

This Company makes Bessemer Iron for their own consumption.

NEW JERSEY ZINC COMPANY, THE—Hudson County. Hudson County Furnace. Stacks, 1. Capacity, 9000 tons per year. Fuel, anthracite coal.

Could not obtain analysis of this iron.

NEW JERSEY ZINC COMPANY, THE—Newark, Essex County. Newark Furnaces. Stacks, 2. Total capacity, 10,000 tons per year. Fuel, anthracite coal and coke.

Could not obtain analysis of this iron.

PEQUEST FURNACE, Oxford, Warren County. Stacks, 1. Capacity, 25,000 tons per year. Fuel, anthracite coal and Connellsville coke. Ores, New Jersey magnetic and foreign. Brand, "Pequest."

Could not obtain analysis of this iron.

NEW JERSEY (Continued)

SECAUCUS IRON COMPANY, Secaucus, Hudson County. Stacks, 1. Capacity, 27,000 tons per year. Fuel, anthracite coal. Ores, foreign hematite and New York and New Jersey magnetic. Brand, "Secaucus."

Could not obtain analysis of this iron.

WHARTON FURNACE, Port Oram, Morris County. Stacks, 1. Capacity, 50,000 tons per year. Fuel, anthracite coal and coke. Ores, Hibernia (New Jersey) magnetic and Lake Superior hematite. Brand, "Wharton."

	No. 1 X.	No. 2 X.	No. 2 Plain.
Silicon.....	2.500 to 2.750	2.250 to 2.500	1.75 to 2.00
Phosphorus.....	.750	.750	.75
Sulphur.....	.009	.015	.02
Manganese.....	.300	.330	.33
Combined Carbon.....	.330	.400	.45
Graphitic Carbon.....	3.850	3.650	3.55

NEW YORK

AMERICAN STEEL AND WIRE COMPANY OF NEW JERSEY, Crown Point, Essex County. Crown Point Furnaces. Stacks, 1. Capacity, 40,000 tons per year. Fuel, anthracite coal and coke. Ores, Crown Point and Chateaugay. Brand, "Crown Point."

	No. 1.	No. 2.	No. 3.	No. 4.	No. 5.
Silicon.....	3.000	2.70	2.00	1.60	1.00
Phosphorus.....	.875
Manganese.....	.500

NEW YORK (Continued)

BUFFALO CHARCOAL IRON COMPANY, Buffalo, Erie County. Stacks, 1. Capacity, 55,000 tons per year. Fuel, charcoal. Ore, Lake Superior. Brand, "Baird."

	No. 1.	No. 2.	No. 3.	No. 4.	No. 5.	No. 6.
Silicon.....	1.40	1.10	.80	.50	.35	.15
Phosphorus.....	.15	.15	.15	.15	.15	.15
Sulphur.....	Trace	Trace	Trace	Trace	Trace	Trace
Manganese.....	.70	.70	.70	.70	.70	.70
Combined Carbon.....	.20	.35	.50	.65	.85
Graphitic Carbon.....	3.75	3.60	3.30	3.00	2.75

BUFFALO FURNACE COMPANY, Buffalo, Erie County Buffalo Furnace. Stacks, 1. Capacity, 80,000 tons per year. Fuel, coke. Ore, Lake Superior. Brand, "Buffalo."

	No. 1 X.	No. 2 X.	No. 2 Plain.	No. 3	Scotch.
Silicon.....	2.500	2.500	2.50	2.000	3.000
Phosphorus.....	.400	.400	.40	.400	.450
Sulphur.....	.015	.015	.03	.035	.015
Manganese.....	.600	.500	.50	.400	.600
Combined Carbon.....	.160	.160	.20	.250	.150
Graphitic Carbon.....	3.750	3.600	3.40	3.250	3.500

BURDEN IRON COMPANY, THE—Troy, Rensselaer County. Stacks, 2. Total capacity, 50,000 tons per year. Fuel, anthracite coal and coke. Ores, magnetic from Northern New York; hematite and carbonate from Eastern New York, and Lake Superior.

Could not obtain analysis of this iron.

CEDAR POINT FURNACE, Port Henry, Essex County. Stacks, 1. Capacity, 36,000 tons per year. Fuel, anthracite coal and coke. Ores, Old Bed Lake Champlain and New Bed Bessemer Lake Champlain. Brand, "Cedar Point."

	No. 2 Plain.
Silicon.....	1.700
Phosphorus.....	1.590
Sulphur.....	.023
Manganese.....	Trace.
Combined Carbon.....	.250
Graphitic Carbon.....	2.940

CHARLOTTE IRON WORKS, Charlotte, Monroe County. Charlotte Furnace. Stacks, 1. Capacity, 18,000 tons per year. Fuel, anthracite coal and coke. Ores, local hematite with a mixture of Lake Champlain and Lake Superior magnetic. Brand, "Charlotte."

	No. 1.
Silicon.....	3.436
Phosphorus.....	.872
Sulphur.....	.024
Manganese.....	.078
Combined Carbon.....	.062
Graphitic Carbon.....	3.424

NEW YORK (Continued)

KIRKLAND FURNACE, Kirkland, Oneida County. Stacks, 1. Capacity, 18,000 tons per year. Fuel, anthracite coal and coke. Ores, local fossiliferous, Northern New York hematite, and Lake Champlain magnetic. Brand "Kirkland."

No. 1 X.

Silicon.....	3.0800
Phosphorus.....	1.2700
Sulphur.....	.0274
Manganese.....	.9700
Graphitic Carbon.....	3.5500

PHENIX FURNACE, Millerton, Dutchess County. Stacks, 1. Capacity, 5000 tons per year. Fuel, charcoal. Ore, Salisbury from Salisbury Mine at Ore Hill. Brand, "Phenix."

Could not obtain analysis of this iron.

POUGHKEEPSIE IRON COMPANY, Poughkeepsie, Dutchess County. Stacks, 2. Total capacity, 68,000 tons per year. Fuel, anthracite coal and coke. Ores, brown hematite and magnetic. Brand, "Poughkeepsie."

Could not obtain analysis of this iron.

SALISBURY CARBONATE IRON COMPANY, Columbia County. Chatham Furnace at Chatham and Copake Iron Works. Stacks, 2. Total capacity, 10,000 tons per year. Fuel, charcoal. Ores, roasted carbonate from Amenia, New York, and Kelley, Amenia, and Shaker hematites. Brands, "Salisbury" and "Carbonate."

Analysis of this iron is the same as that made by this company at their furnace at Chapinville, Conn. See page 25.

TONAWANDA IRON AND STEEL COMPANY, North Tonawanda, Niagara County. Niagara Furnaces. Stacks, 2. Total capacity, 165,000 tons per year. Fuel, coke. Ores, hematite and specular from Lake Superior. Brands, "Niagara" and "Tonawanda."

Niagara

	No. 1 X.	No. 2 X.	No. 2 Plain.	No. 2 Plain Soft.	Grey Forge.
Silicon.....	2.50	2.25	2.00	2.75	1.80
Phosphorus.....	.45	.45	.45	.45	.45
Sulphur.....	.03	.04	.05	.04	.06
Manganese.....	.60	.60	.60	.60	.60
Combined Carbon.....	.39	.40	.41
Graphitic Carbon.....	3.33	3.18	3.29

Tonawanda

	No. 1.	No. 2 X.	No. 2 Plain.	Grey Forge.
Silicon.....	3.00	2.750	2.500	2.00
Phosphorus.....	.70	.700	.700	.70
Sulphur.....	.03	.040	.045	.06
Manganese.....	.75	.750	.750	.75
Combined Carbon.....	.33	.280
Graphitic Carbon.....	3.13	3.085

NEW YORK (Continued)

TONAWANDA IRON AND STEEL COMPANY.



NO. 3 NIAGARA (AMERICAN BARROW)

NEW YORK (Continued)

TONAWANDA IRON AND STEEL COMPANY.



GREY FORGE NIAGARA

NEW YORK (Continued)

TONAWANDA IRON AND STEEL COMPANY.



No. 1 X TONAWANDA SCOTCH.

NEW YORK (Continued)

TONAWANDA IRON AND STEEL COMPANY.



No. 1 X NIAGARA PIG IRON.

NEW YORK (Continued)

TONAWANDA IRON AND STEEL COMPANY.



No. 2 X NIAGARA PIG IRON.

NEW YORK (Continued)

TROY STEEL COMPANY, THE—Breaker Island, Albany County. Stacks, 3. Total capacity 160,000 tons per year. Fuel, anthracite coal and coke. Ore, magnetic from Essex and Columbia Counties.

Basic Bessemer.	
Silicon50
Phosphorus.....	2.25
Sulphur.....	.03
Manganese	1.50

UNION IRON WORKS, Buffalo, Erie County. Stacks, 1. Capacity, 91,250 tons per year. Fuel, Walston or Connellsville coke. Ore, Lake Superior. Brand, "Union."

	No. 1.	No. 2 X.	No. 3.	Forge.	Malleable.	Bessemer.	Scotch.	No. 2 Plain.
Silicon.....	2.400	2.310	2.060	1.07	1.200	1.45	3.280	2.250
Phosphorus.....	.400	.410	.390	.70	.156	.09	.410	.390
Sulphur.....	.013	.015	.020	.03	.030	.02	.008	.017
Manganese390	.380	.380	.35	.600	.80	.380	.390
Combined Carbon.....	.430	.490	.580720400	.550
Graphitic Carbon	3.850	3.510	3.180	3.820	3.990	3.360

NORTH CAROLINA

CRANBERRY IRON AND COAL COMPANY, Cranberry, Mitchell County. Cranberry Furnace. Stacks, 1. Capacity, 5200 tons per year. Fuel, coke. Ore, magnetic. Brand, "Cranberry."

Could not obtain analysis of this iron.

EMPIRE STEEL AND IRON COMPANY, Greensboro, Guilford County. Cherokee. Furnace. Stacks, 1. Capacity, 35,000 tons per year. Fuel, Pocahontas coke. Ores, local magnetic and limonite. Brand, "Greensboro." ("Cherokee").

No. 2 X.	
Silicon.....	2.630
Phosphorus384
Sulphur062



OHIO

AMERICAN STEEL AND WIRE COMPANY OF NEW JERSEY, Cleveland, Cuyahoga County. Emma Furnace. Stacks, 1. Capacity, 80,000 tons per year. Fuel, Connellsville coke. Ore, Lake Superior. Brand, "Emma."

Could not obtain analysis of this iron.

AMERICAN STEEL AND WIRE COMPANY OF NEW JERSEY, Cleveland, Cuyahoga County. Central and Newburgh Furnaces. Stacks, 3. Capacity, 230,000 tons per year. Fuel, coke. Ore, Lake Superior.

Could not obtain analysis of this iron.

ANDREWS AND HITCHCOCK IRON COMPANY, THE—Hubbard, Trumbull County. Hubbard Furnaces. Stacks, 2. Total capacity, 150,000 tons per year. Fuel, Connellsville coke. Ore, Lake Superior. Brand, "Hubbard Scotch."

	No. 1.	No. 2.
Silicon.....	2.600	2.250
Phosphorus620	.620
Sulphur... ..	.019	.022
Manganese660	.650
Combined Carbon150	.170
Graphitic Carbon	3.100	3.070

BELFONT IRON WORKS COMPANY, Ironton, Lawrence County. Belfont Furnace. Stacks, 1. Capacity, 50,000 tons per year. Fuel, coke. Ores, Lake Superior and native. Brand, "Belfont."

	No. 1 Foundry.	No. 2 Foundry.	No. 3 Foundry.
Silicon.....	2.500	2.250	1.95
Phosphorus450	.480	.49
Sulphur.....	.025	.018	.03
Manganese650	.750	.76
Combined Carbon160	.450	.45
Graphitic Carbon	3.450	3.150	3.10

BRIER HILL IRON AND COAL COMPANY, Youngstown, Mahoning County. Grace Furnace No. 2. Stacks, 1. Capacity, 100,000 tons per year. Fuel, Connellsville coke. Ore, Lake Superior. Brand, "Brier Hill."

Average analysis.

Silicon.....	1.250
Phosphorus093
Sulphur022
Manganese750
Combined Carbon300
Graphitic Carbon.....	3.650

OHIO (Continued)

BROWN-BONNELL IRON COMPANY, THE—Youngstown, Mahoning County. Phoenix Furnace. Stacks, 1. Capacity, 40,000 tons per year. Fuel, Connellsville coke. Ore, Lake Superior. Brand, "Phoenix."

Could not obtain analysis of this iron.

CAMPBELL IRON COMPANY, THE—Campbell, Lawrence County. Mount Vernon Furnace. Stacks, 1. Capacity, 3500 tons per year. Fuel, charcoal. Ore, native hematite. Brand, "Mt. Vernon."

	No. 1.	No. 2.	No. 3 or Cylinder.	No. 4.
Silicon.....	2.590	2.567	1.563	1.750
Phosphorus.....	.614	.684	.670	.684
Sulphur.....	.005	.005	.037	.085
Manganese.....	.775	.803	.726	.581
Combined Carbon.....	.060	.040	.160	.070
Graphitic Carbon.....	3.700	3.680	3.550	3.620

CENTRE MINING AND MANUFACTURING COMPANY, Ironton, Lawrence County. Centre Furnace. Stacks, 1. Capacity, 4500 tons per year. Fuel, charcoal. Ore, native limestone.

Could not obtain analysis of this iron.

CHERRY VALLEY IRON WORKS, Leetonia, Columbiana County. Cherry Valley Furnace. Stacks, 1. Capacity, 60,000 tons per year. Fuel, coke. Ores, Lake Superior and native mixed. Brand, "Cherry Valley."

Could not obtain analysis of this iron.

CLARE IRON COMPANY, Bloom Switch, Scioto County. Bloom Furnace. Stacks, 1. Capacity, 2700 tons per year. Fuel, charcoal. Ore, hematite. Brand, "Bloom."

Could not obtain analysis of this iron.

OHIO (Continued)

CORRIGAN, MCKINNEY AND COMPANY, Cleveland, Cuyahoga County. River Furnace. Stacks, 1. Capacity, 72,000 tons per year. Fuel, Connellsville coke. Ore, Lake Superior. Brands, "River," "Douglas" and "Lincoln."

Could not obtain analysis of this iron.

GIRARD IRON COMPANY, Girard, Trumbull County. Mattie Furnace. Stacks, 1. Capacity, 100,000 tons per year. Fuel, Connellsville coke. Ore, Lake Superior. Brand, "Girard."

	Bessemer.	Mill.
Silicon	1.250 to 1.750	1.000 to 2.000
Phosphorus088 to .100	.500 to .750
Sulphur015 to .040	.025 to .060
Manganese500 to .800	.400 to .800

GLOBE IRON COMPANY, Jackson, Jackson County. Fulton Furnace. Stacks, 1. Capacity, 7500 tons per year. Fuel, coal and coke. Ore, native. Brand, "Globe."

High Silicon.	
Silicon	10.440
Phosphorus660
Sulphur	Trace
Manganese630

HECLA IRON AND MINING COMPANY, near Ironton, Lawrence County. Hecla Furnace. Stacks, 1. Capacity, 9000 tons per year. Fuel, charcoal and coke. Ores, Lake Superior and Hanging Rock limestone. Brand, "Hecla."

	No. 2.	No. 3.	No. 4.
Silicon610	.51	.58
Manganese389	.38	.32
Combined Carbon460	.43	.49
Graphitic Carbon	3.890	3.61	3.42

OHIO (Continued)

JEFFERSON IRON COMPANY, Oak Hill, Jackson County. Stacks, 1. Capacity, 5000 tons per year. Fuel, charcoal. Ore, native. Brand "Anchor."

Could not obtain analysis of this iron.

LAWRENCE FURNACE COMPANY, Culbertson, Lawrence County. Lawrence Furnace. Stacks, 1. Capacity, 10,000 tons per year. Fuel, coal and coke. Ores, native and Bath County, Ky. Brands, "Lawrence" and "Pencost."

	X.	XX.
Silicon.....	8.030	12 00
Phosphorus.....	.128	.12
Sulphur.....	.030	Trace
Manganese.....	.420	.40
Combined Carbon.....	.240	.22
Graphitic Carbon.....	4.000	5.10

LORAIN STEEL COMPANY, THE—Lorain, Lorain County. Stacks, 2. Total capacity, 350,000 tons per year. Fuel, Connellsville coke. Ores, Lake Superior and Mesabi. Brand, "Lorain."

This company makes but one grade, Standard Bessemer Pig Iron, and that only for their own consumption.

MARTING IRON AND STEEL COMPANY, THE—Ironton, Lawrence County. Alice and Blanche Furnaces. Stacks, 2. Total capacity, 30,000 tons per year. Fuel, Pocahontas coke. Ores, Hanging Rock, Lake Superior, Virginia and Kentucky.

Standard Bessemer.	
Silicon.....	2.220
Phosphorus.....	.089
Sulphur.....	.008

McGUGIN AND COMPANY, Olive Furnace P. O., Lawrence County. Olive Furnace. Stacks, 1. Capacity, 5000 tons per year. Fuel, charcoal. Ore, native limestone. Brand, "Olive."

No. 2.	
Silicon...	3.170
Phosphorus.....	.668
Sulphur.....	.080
Manganese.....	.980
Combined Carbon.....	.290
Graphitic Carbon.....	3.280

OHIO (Continued)

MEANS, KYLE AND COMPANY, Hanging Rock, Lawrence County. Hamilton Furnace. Stacks, 1. Capacity, 25,000 tons per year. Fuel, Pocahontas coke. Ores, native and Lake Superior. Brand, "Hamilton."

	No. 1.	No. 2.	No. 3.
Silicon.....	2.800	2.250	1.750
Phosphorus.....	.450	.450	.450
Sulphur.....	.015	.030	.050
Manganese.....	.600	.600	.600
Combined Carbon.....	.200 to .400	.200 to .400	.200 to .400
Graphitic Carbon.....	3.500 to 3.800	3.500 to 3.800	3.500 to 3.800

NATIONAL STEEL COMPANY, Columbus Works, Columbus, Franklin County. Stacks, 2. Total capacity, 210,000 tons per year. Fuel, coke. Ore, Lake Superior.

Could not obtain analysis of this iron.

NATIONAL STEEL COMPANY, Aetna-Standard Works, Mingo Junction, Jefferson County. Mingo Furnaces. Stacks, 2. Total capacity, 165,000 tons per year. Fuel, Connellsville coke. Ore, Lake Superior.

Bessemer

Silicon.....	1.000 to 2.50
Phosphorus.....	.080 to .10
Sulphur.....	.015 and up.
Manganese.....	.500 and up.

NATIONAL STEEL COMPANY, Zanesville Works, Zanesville, Muskingum County. Stacks, 1. Capacity, 65,000 tons per year. Fuel, coke. Ore, Lake Superior.

Standard Bessemer.

Silicon.....	1.25 to 2.00
Phosphorus.....	.10 and below.
Sulphur.....	.05 and below.

NATIONAL STEEL COMPANY, THE—Niles Works, Niles, Trumbull County. Stacks, 1. Capacity, 100,000 tons per year. Fuel, Connellsville coke. Ore, Lake Superior.

Could not obtain analysis of this iron.

OHIO (Continued)

NATIONAL STEEL COMPANY, Bellaire Works, Bellaire, Belmont County. Bellaire Furnaces. Stacks, 2. Total capacity, 160,000 tons per year. Fuel, Connellsville coke. Ore, Lake Superior.

Bessemer.

Silicon	1.00 to 2.00
Phosphorus.....	under .10
Sulphur.....	under .05
Manganese50 to .75

NATIONAL STEEL COMPANY, Steubenville Works, Steubenville, Jefferson County. Jefferson Furnace. Stacks, 1. Capacity, 80,000 tons per year. Fuel, Connellsville coke. Ore, Lake Superior.

Make only Bessemer Pig Iron for their own consumption.

NATIONAL TUBE COMPANY, Steubenville, Jefferson County. Steubenville Furnace. Stacks, 1. Capacity, 75,000 tons per year. Fuel, Connellsville coke. Ore, Lake Superior. Brand, "Riverside."

Could not obtain analysis of this iron.

OHIO IRON AND STEEL COMPANY, THE—Lowellville, Mahoning County. Mary Furnace. Stacks, 1. Capacity, 100,000 tons per year. Fuel, Connellsville coke. Ore, Lake Superior. Brand, "Mary Ohio Scotch."

No. 1.

Silicon	3.150
Phosphorus.....	.425
Sulphur.....	.018
Manganese.....	1.200
Combined Carbon.....	.250
Graphitic Carbon	2.970

OHIO MINING AND MANUFACTURING COMPANY, THE—(leased to Miller, Wagoner and Fieser Company), Shawnee, Perry County. New York Furnaces. Stacks, 2. Total capacity, 45,000 tons per year. Fuel, coal and coke. Ores, native and Lake Superior.

Could not obtain analysis of this iron.

PENN IRON AND COAL COMPANY, THE—Canal Dover, Tuscarawas County. Dover Furnace. Stacks, 1. Capacity, 100,000 tons per year. Fuel, coke. Ores, native and Lake Superior. Brands, "Tuscarawas" and "Dover."

Standard Bessemer.

Silicon	1.00 to 2.500
Phosphorus.....	below .100
Sulphur.....	below .050
Manganese.....	below .500



OHIO (Continued)

REPUBLIC IRON AND STEEL COMPANY, Youngstown, Mahoning County. Hannah Furnace. Stacks, 1. Capacity, 65,000 tons per year. Fuel, Connellsville coke. Ore, Lake Superior.

Could not obtain analysis of this iron.

REPUBLIC IRON AND STEEL COMPANY, Youngstown, Mahoning County. Haselton Furnace. Stacks, 1. Capacity, 120,000 tons per year. Fuel, coke. Ore, Lake Superior.

Could not obtain analysis of this iron.

SALEM IRON COMPANY, THE—Leetonia, Columbiana County. Seneca Furnace. Stacks, 1. Capacity, 90,000 tons per year. Fuel, Connellsville coke. Ore, Lake Superior. Brands, "Seneca" and "Grafton."

	Seneca.	Grafton.
Silicon	1.00 to 2.00	2.00 to 3.00
Phosphorus09 to .18	.40 to .80
Sulphur02 to .06	.01 to .06
Manganese50 to .80	.60 to .90

SARAH FURNACE, Ironton, Lawrence County. Stacks, 1. Capacity, 40,000 tons per year. Fuel, West Virginia coke. Ore, Lake Superior. Brand, "Sarah."

Bessemer.

Silicon	350 to 4.000
Phosphorus080
Sulphur008
Manganese400
Graphitic Carbon	4.000

STAR FURNACE COMPANY, Jackson, Jackson County. Star Furnace. Stacks, 1. Capacity, 18,000 tons per year. Fuel, coke. Ore, native Brand, "Star."

	Foundry.	Bessemer Ferro-Silicon.
Silicon	8.000 to 12.000	10.000 to 16.000
Phosphorus450 to 1.500	.025 to .100
Sulphur010 to .025	.010 to .050
Manganese800 to 1.000	.150 to .250
Total Carbon	2.200 to 2.300	1.500 to 2.300

STRUTHERS FURNACE COMPANY, THE—Struthers, Mahoning County. Anna Furnace. Stacks, 1. Capacity, 90,000 tons per year. Fuel, coke. Ore, Lake Superior.

	Bessemer.	Basic.
Silicon	1.300	.800
Phosphorus095	.450
Sulphur025	.030
Manganese500	.600
Combined Carbon650	.750
Graphitic Carbon	3.100	3.060

OHIO (Continued)

VESUVIUS IRON COMPANY, Pedro, Lawrence County. Vesuvius Furnace. Stacks, 1. Capacity, 3000 tons per year. Fuel, charcoal (cold blast). Ore, native limestone. Brand, "Vesuvius."

	No. 1.	No. 2.
Silicon75	.70
Phosphorus.....	.26	.36
Sulphur.....	.02	.02
Manganese49	.39
Combined Carbon95	.57
Graphitic Carbon.....	3.13	3.08

WELLSTON IRON AND STEEL COMPANY, Wellston, Jackson County. Wellston Furnaces, 2; Milton Furnace, 1; Madison Furnace, 1. Total stacks, 4. Total capacity, 65,000 tons per year. Fuel, coke. Ores, local and Lake Superior.

	No. 4 to No. 7 Car Wheel.	Neutral Car Wheel.	Strong, Soft Foundry.	Malleable.	Ohio Scotch.	Wellston.
Silicon.....	.50 to .80	1.50 to 2.50	1.000 to 3.000	.750 to 2.500	2.50 to 4.50	6.000 to 12.000
Phosphorus.....	.12 to .13	.50 to .60	.200 to .400	.130 to .140	.60 to .90	.600 to .900
Sulphur.....	.09 to .03	.05 to .01	.050 to .009	.050 to .009	.05 to 03	.040 to .003
Manganese.....	.90 to 1.25	.40 to .50	.600 to 900	.600 to 1.250	.30 to .50	.300 to .500
Total Carbon.....	3.00 to 3.25	2.75 to 3.25	3.000 to 3.250	3.000 to 3.250	2.75 to 3.00	2.500 to 2.750
Graphitic Carbon.....	2.00 to 2.25	2.30 to 2.75	2.700 to 2.900	2.300 to 2.600	2.40 to 2.75	2.200 to 2.500

WHEELING STEEL AND IRON COMPANY, Martin's Ferry, Belmont County. Martin's Ferry Furnace. Stacks, 1. Capacity, 30,000 tons per year. Fuel, Connellsville coke. Ore, Lake Superior.

Standard Bessemer.

Silicon.....	1.50 to 2.50
Phosphorus.....	Not to exceed .10
Sulphur	" " .05

YOUNGSTOWN STEEL COMPANY, THE—Youngstown, Mahoning County. Tod Furnace. Stacks, 1. Capacity, 80,000 tons per year. Fuel, Connellsville coke. Ore, Lake Superior.

Washed Metal.

Silicon	none
Phosphorus.....	.010
Sulphur.....	.015
Manganese.....	none
Combined Carbon	3.500
Graphitic Carbon.....	none

OREGON

OREGON IRON AND STEEL COMPANY, Oswego, Clackamas County. Oswego Furnace. Stacks, 1. Capacity, 15,000 tons per year. Fuel, charcoal. Ore, brown hematite. Brand, "Oregon."

Could not obtain analysis of this iron.

PENNSYLVANIA

ALLENTOWN IRON WORKS, Allentown, Lehigh County. Stacks, 2. Total capacity, 60,000 tons per year. Fuel, anthracite coal and coke. Ores, magnetic, Lake Superior and local hematite. Brand, "Allentown."

	Foundry.	Low Phosphorus.
Silicon.....	2.50	1.750
Phosphorus.....	1.00	.025
Sulphur.....	.04	.014
Manganese.....	.37	.560
Combined Carbon....	.17	.080
Graphitic Carbon.....	3.45	3.600

AMERICAN STEEL HOOP COMPANY, formerly operated by The Isabella Furnace Company, Inc. Etna. Isabella Furnaces. Stacks, 3. Total capacity, 215,000 tons per year. Fuel, coke. Ore, Lake Superior. Brand, "Isabella."

	Average analysis.
Silicon.....	1.50 to 4.00
Phosphorus.....	.40 to .70
Sulphur.....	.03 to .05
Manganese....	.70 to 1.00

AMERICAN STEEL AND WIRE COMPANY OF NEW JERSEY, Allegheny Works, Allegheny City. Edith Furnace. Stacks, 1. Capacity, 75,000 tons per year. Fuel, Connellsville coke. Ore, Lake Superior. Brand, "Edith."

Could not obtain analysis of this iron.

AMERICAN STEEL AND WIRE COMPANY OF NEW JERSEY, Pittsburgh. Shoemaker Furnaces. Stacks, 2. Total capacity, 130,000 tons per year. Fuel, coke. Ore, Lake Superior.

Could not obtain analysis of this iron.

PENNSYLVANIA (Continued)

AMERICAN STEEL HOOP COMPANY, West Middlesex, Mercer County. Fannie Furnace. Stacks, 1. Capacity, 36,000 tons per year. Fuel, coke. Ore, Lake Superior. Brand, "Wheeler."

Could not obtain analysis of this iron.

ATLANTIC IRON AND STEEL COMPANY, Newcastle, Lawrence County. Atlantic Furnaces. Stacks, 2. Total capacity, 72,000 tons per year. Fuel, coke. Ore, Lake Superior. Brand, "Etna."

Bessemer.

Silicon.....	1.00 to 2.50
Phosphorus.....	.10 and under
Sulphur.....	.05 and under

BELLEFONTE FURNACE COMPANY, Bellefonte, Centre County. Bellefonte Furnace. Stacks, 1. Capacity, 45,000 tons per year. Fuel, coke. Ore, native hematite. Brand, "Bellefonte."

Average analysis.

Silicon.....	1.50 to 4.00
Phosphorus.....	.40 to .70
Sulphur.....	below .04
Manganese.....	.40 to .60
Combined Carbon.....	.25 to .65
Graphitic Carbon.....	2.50 to 3.25

BERLIN IRON WORKS, Gleniron, Union County. Stacks, 1. Capacity, 2500 tons per year. Fuel, charcoal (cold blast). Ores, hematite and fossil.

Average analysis.

Silicon.....	.690
Phosphorus.....	.236
Sulphur.....	.033
Manganese.....	.294
Combined Carbon.....	.926
Graphitic Carbon.....	2.741

BETHLEHEM STEEL COMPANY, South Bethlehem, Northampton County. Stacks, 5. Total capacity, 225,000 tons per year. Fuel, anthracite coal and coke. Ores, local and foreign hematite and magnetic.

	Low Phosphorus Bessemer.	Ordinary Bessemer.	Basic.
Silicon.....	.750 to 2.000	1.000 to 2.000	.500 to 1.500
Phosphorus.....	.025 to .040	.065 to .075	.750 to .900
Sulphur.....	.010 to .040	.030 to .080	.020 to .050



PENNSYLVANIA (Continued)

BOILING SPRINGS IRON COMPANY, Boiling Springs, Cumberland County. Stacks, 1. Capacity, 3000 tons per year. Fuel, charcoal (cold blast). Ore, foreign as a basis. Brand, "Boiling Springs."

Could not obtain analysis of this iron.

BONBRAKE, BURKHART AND COMPANY, Chambersburg, Franklin County. Falling Spring Furnace. Stacks, 1. Capacity, 3000 tons per year. Fuel, charcoal. Ore, local hematite. Brand, "Falling Spring."

Could not obtain analysis of this iron.

BROOKE IRON COMPANY, E. & G.—Birdsboro, Berks County. Keystone Furnaces. Stacks, 2. Total capacity, 63,000 tons per year. Fuel, anthracite coal and coke. Ores, magnetic and hematite. Brand, "Brooke."

Could not obtain analysis of this iron.

CAMBRIA STEEL COMPANY, Johnstown, Cambria County. Stacks, 6. Total capacity, 480,000 tons per year. Fuel, Connellsville coke. Ores, Menominee and Mesabi hematite and native and foreign manganiferous.

Could not obtain analysis of this iron.

CARBON IRON AND STEEL COMPANY, LTD., Parryville, Carbon County. Stacks, 1. Capacity, 38,000 tons per year. Fuel, anthracite coal and coke. Ores, hematite, magnetic, Lake Superior and foreign. Brands, "Carbon," "Parry" and "Viking."

	Average analysis. Nos. 1 X and 2 X.
Silicon.....	1.800 to 3.500
Phosphorus.....	.800 to 1.000
Sulphur.....	.015 to .040
Manganese350 to .700
Combined Carbon.....	.250 to .750
Graphitic Carbon	2.750 to 4.000

PENNSYLVANIA (Continued)

CARNEGIE STEEL COMPANY, LTD., THE—Allegheny County. Stacks, 17. Total capacity, 2,200,000 tons per year. Fuel, Connellsville coke. Ores, Pennsylvania, Lake Superior and foreign.

	Average analysis.	
	Bessemer.	Mill.
Silicon.....	1.250	.50
Phosphorus.....	.085	.30
Sulphur.....	.025	.04
Manganese.....	.600	1.25
Combined Carbon. }	4.200	4.00
Graphitic Carbon..... }		

Analysis of iron made by Carrie Furnaces, included in the 17 stacks above mentioned.

	Special Bessemer.	Bessemer.	Foundry.	Basic Open Hearth.
Silicon.....	1.300	1.250	1.750	.500
Phosphorus.....	.028	.090	.600	.520
Sulphur.....	.020	.030	.035	.040
Manganese.....	.500	.500	.600	1.200
Combined Carbon.....750
Graphitic Carbon.....	3.000

CHESTNUT GROVE FURNACE, Idaville, Adams County. Stacks, 1. Capacity, 1500 tons per year. Fuel, charcoal (cold blast). Ores, local magnetite and hematite. Brand, "Chestnut Grove C. B."

Could not obtain analysis of this iron.

CHICKIES IRON COMPANY, LTD., THE—Chickies, Lancaster County. Chickies Furnaces. Stacks, 2. Total capacity, 33,500 tons per year. Fuel, anthracite coal and coke. Ore, magnetic from Cornwall, Lebanon County. Brand, "Chickies."

	Bessemer.
Silicon.....	1.000 to 2.000
Phosphorus.....	.045 to .055
Sulphur.....	.010 to .030
Manganese.....	.150 to .250

PENNSYLVANIA (Continued)

CLAIRE FURNACE COMPANY, LTD., Sharpsville, Mercer County. Claire Furnace. Stacks, 1. Capacity, 80,000 tons per year. Fuel, coke. Ore, Lake Superior.

Average analysis.

Silicon	1.250
Phosphorus093
Sulphur020
Manganese700
Combined Carbon710
Graphitic Carbon	3.390

CLINTON IRON AND STEEL COMPANY, Pittsburgh. Clinton Furnace. Stacks, 1. Capacity, 63,500 tons per year. Fuel, coke. Ore, Lake Superior. Brands, "Hector" and "Clinton."

	A X.	A.	B.
Silicon	2.750	2.250 to 2.500	1.800 to 2.250
Phosphorus750	.600	.600
Sulphur005	.010 to .020	.020 to .035
Manganese500	.600	.600
Combined Carbon100	.200	.250 to .400
Graphitic Carbon	3.500	3.250	3.000 to 3.250

CORRIGAN, MCKINNEY AND COMPANY, lessees. Scottdale, Westmoreland County. Charlotte Furnace. Stacks, 1. Capacity, 70,000 tons per year. Fuel, Connellsville coke. Ore, Lake Superior. Brand, "Charlotte."

	No. 1 Foundry.	No. 2 Foundry.	No. 3 Foundry.	Grey Forge.
Silicon	1.750	1.600	1.350	1.250
Phosphorus678	.650	.612	.776
Sulphur018	.025	.035	.050
Manganese600	.680	.780	.830
Combined Carbon360	.400	.440	.460
Graphitic Carbon	3.580	3.410	3.310	3.170

CORRIGAN, MCKINNEY AND COMPANY, lessees, Sharpsville, Mercer County. Douglas Furnaces. Stacks, 2. Total capacity, 45,000 tons per year. Fuel, Connellsville coke. Ore, Lake Superior. Brand, "Douglas."

Average analysis.

Silicon	1.250
Phosphorus095
Sulphur025
Manganese800

PENNSYLVANIA (Continued)

COLONIAL IRON COMPANY (successors to Kemble Iron Company), Riddlesburg, Bedford County. Kemble Furnaces. Stacks, 2: Total capacity, 30,000 tons per year. Fuel, coke. Ore, Lake Superior hematite. Brand, "Kemble."

	Average analysis.
Silicon.....	1.000 to 3.00
Phosphorus.....	.650
Sulphur.....	.025
Combined Carbon....	.180
Graphitic Carbon....	3.500

COLERAINE IRON WORKS, Redington, Northampton County. Stacks, 2. Total capacity, 40,000 tons per year. Fuel, anthracite coal. Ores, hematite and magnetic. Brand, "Coleraine."

Could not obtain analysis of this iron.

DUNBAR FURNACE COMPANY, Dunbar, Fayette County. Dunbar Furnaces. Stacks, 2. Total capacity, 100,000 tons per year. Fuel, coke. Ores, native, Lake Superior Bessemer, and specular. Brand, "Dunbar."

	No. 1 Foundry.	No. 2 Foundry.	Grey Forge.	Basic.
Silicon.....	2.000 to 2.500	1.500 to 2.000	.750 to 1.500	.200 to 1.000
Phosphorus.....	.200 to .400	.200 to .400	.200 to .400	.200 to .450
Sulphur.....	.005 to .030	.010 to .035	.025 to .050	.020 to .050
Manganese.....	.300 to .650	.300 to .650	.300 to .650	.300 to .650
Combined Carbon.....	.150 to .320	.250 to .450	.400 to .800	.600 to 1.250
Graphitic Carbon.....	3.500 to 4.000	3.250 to 3.750	2.250 to 3.000	1.750 to 2.500

DURHAM IRON WORKS, Riegelsville, Bucks County. Durham Furnace. Stacks, 1. Capacity, 38,000 tons per year. Fuel, anthracite coal and coke. Ores, hematite, magnetic and foreign. Brand, "Durham."

	Foundry.	Mill.
Silicon.....	1.50 to 3.00	.50 to 1.50
Phosphorus.....	.50 to .70	.50 to .70
Sulphur.....	.01 to .03	.01 to .06

EMPIRE STEEL AND IRON COMPANY, Catasauqua, Lehigh County. Crane Furnaces. Stacks, 4. Total capacity, 135,000 tons per year. Fuel, anthracite coal and coke. Ores, Lake Superior, Port Henry and Chatagnay. Brands, "Crane" and "Crane L. P."

	No. 1 X.	No. 2 X.	No. 2 Plain.	Crane Scotch.	Bessemer.
Silicon.....	2.722	2.386	2.100	3.500	1.450
Phosphorus.....	.793	.790	.800	.900	.019
Sulphur.....	.015	.021	.035	.015	.015
Manganese.....	.360	.380	.380	.400	.135
Combined Carbon.....	.150	.200	.280	.100	.600
Graphitic Carbon.....	3.550	3.400	3.000	3.100	3.600

PENNSYLVANIA (Continued)

EMPIRE STEEL AND IRON COMPANY.

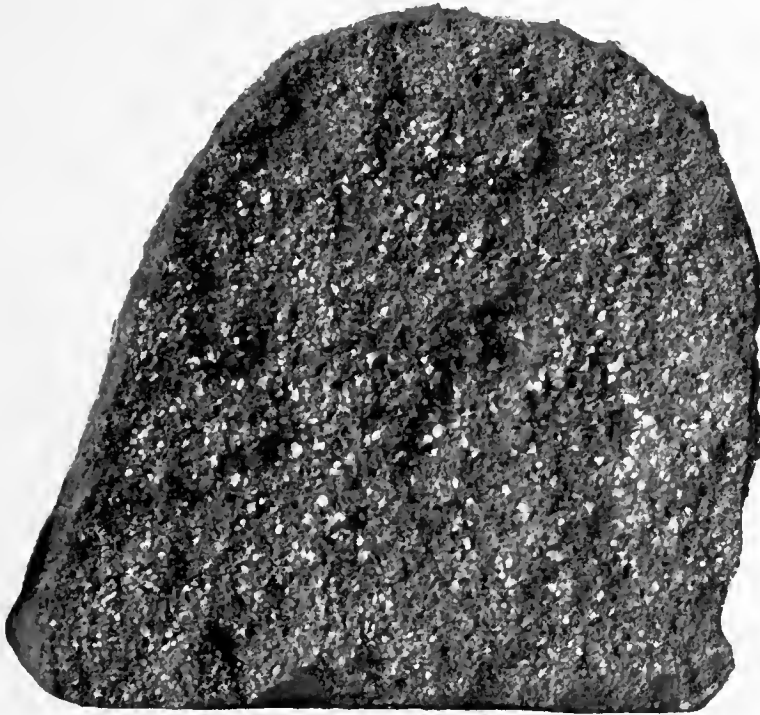

NO. 1 X CRANE.

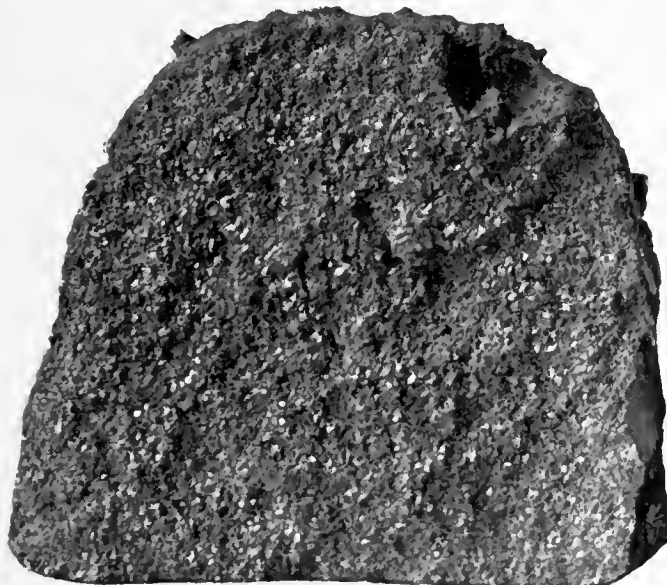

NO. 2 X CRANE.

PENNSYLVANIA (Continued)

EMPIRE STEEL AND IRON COMPANY.

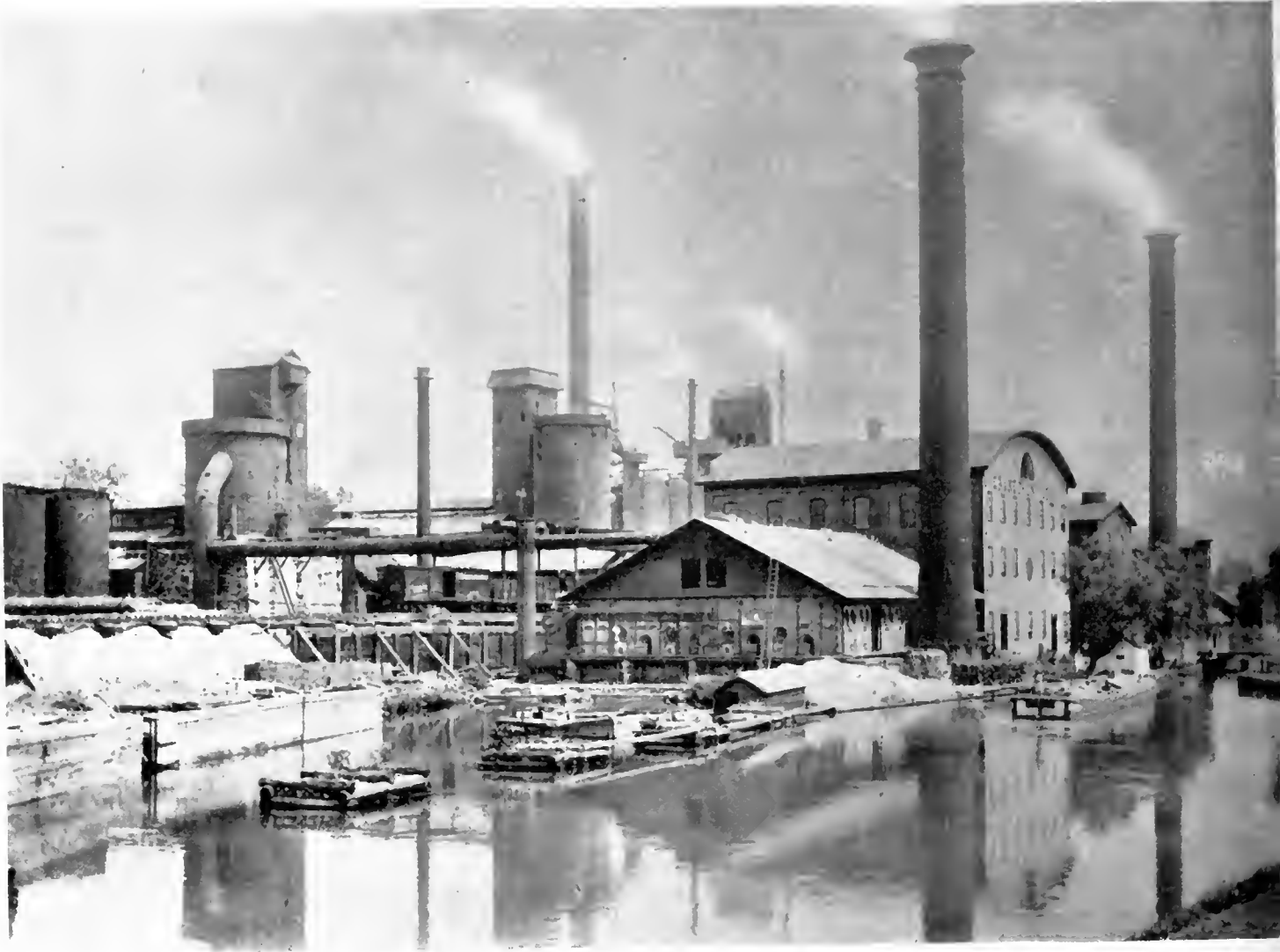

LEHIGH CANAL AND GENERAL VIEW OF CRANE IRON WORKS.

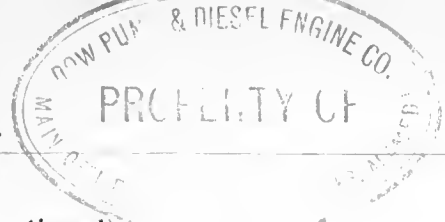

PENNSYLVANIA (Continued)



OLD CHARCOAL FURNACE, 1742 (OXFORD VIEW).

(For view of up-to-date furnace see page 86.)

PENNSYLVANIA (Continued)

EMPIRE STEEL AND IRON COMPANY.



CRANE IRON WORKS, SHOWING UNLOADING OF ORE.

PENNSYLVANIA (Continued)

EMPIRE STEEL AND IRON COMPANY, Reading, Berks County. Henry Clay Furnaces. Stacks, 2. Total capacity, 36,000 tons per year. Fuel, anthracite coal and coke. Ore, very rich fossil. Brand, "Henry Clay."

Average of Different Grades.

Silicon.....	2.25 to 4.50
Phosphorus..	2.50 to 4.00
Sulphur.....	.02 to .06
Manganese.....
Combined Carbon.....	.10 to .20
Graphitic Carbon.....	2.50 to 3.00

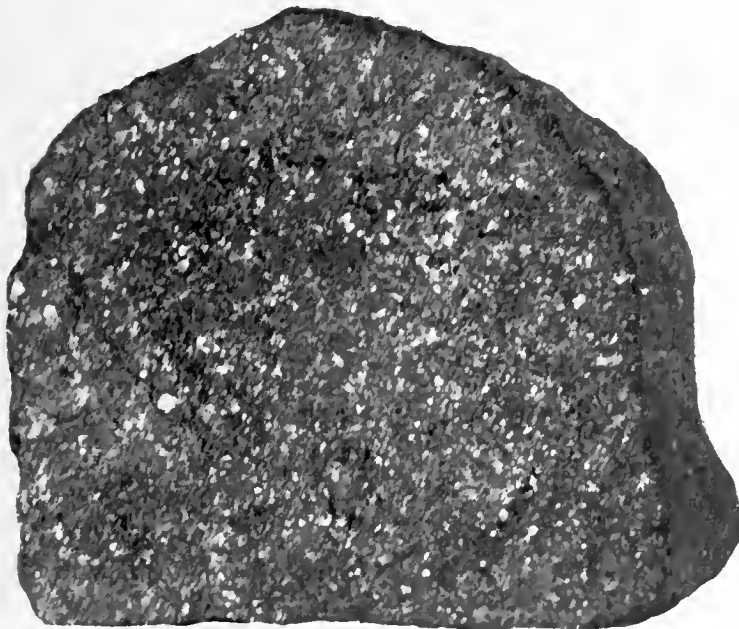

CARBONIZED HENRY CLAY.

PENNSYLVANIA (Continued)

EMPIRE STEEL AND IRON COMPANY.



HENRY CLAY FURNACES, READING, PA.

(General View.)



PENNSYLVANIA (Continued)

EMPIRE STEEL AND IRON COMPANY, Macungie, Lehigh County. Macungie Furnace. Stacks, 1. Capacity, 20,000 tons per year. Fuel, anthracite coal and Connellsville coke. Ore, native hematite. Brand, "Macungie."

	No. 1.	No. 2.	No. 3.	Grey Forge.	Standard Bessemer.
Silicon.....	3.00	2.75	2.25	1.250	1.00 to 2.00
Phosphorus.....	.90	.90	.90	.900	.10 or under.
Sulphur.....	.01	.02	.04	.056	.05 or under.
Manganese.....	.55	.55	.55	.550
Combined Carbon.....	.14	.19	.30	.480
Graphitic Carbon.....	3.50	3.21	2.97	2.840

EMPIRE STEEL AND IRON COMPANY, Topton, Berks County. Topton Furnace. Stacks, 1. Capacity, 30,000 tons per year. Fuel, anthracite coal and coke. Ore, Lake Superior. Brand, "Topton."

	No. 1 X.	No. 2 X.	No. 2 Plain.
Silicon.....	3.000	2.800	2.300
Phosphorus.....	1.000	1.000	1.050
Sulphur.....	.030	.033	.040
Manganese.....	.290	.300
Combined Carbon.....	.300
Graphitic Carbon.....	3.350

EMPIRE STEEL AND IRON COMPANY, Bellefonte, Centre County. Valentine Furnace. Stacks, 1. Capacity, 40,000 tons per year. Fuel, Connellsville coke. Ores, Lake Superior and native brown. Brand, "Nittany."

	No. 1.	No. 2.	No. 3.	Grey Forge.
Silicon.....	3.250	2.750	2.250	1.500
Phosphorus.....	.500	.500	.500	.500
Sulphur.....	.007	.015	.025	.060
Manganese.....	.420	.420	.420	.420
Combined Carbon.....	.150	.180	.350	.580
Graphitic Carbon.....	3.460	3.320	2.910	2.750

PENNSYLVANIA (Continued)

EMPIRE STEEL AND IRON COMPANY.



No. 1 X NITTANY.

PENNSYLVANIA (Continued)

EMPIRE STEEL AND IRON COMPANY.



VALENTINE FURNACE, BELLEFONTE, PA.

Loading Famous Nittany Iron.

PENNSYLVANIA (Continued)

EMPIRE STEEL AND IRON COMPANY.

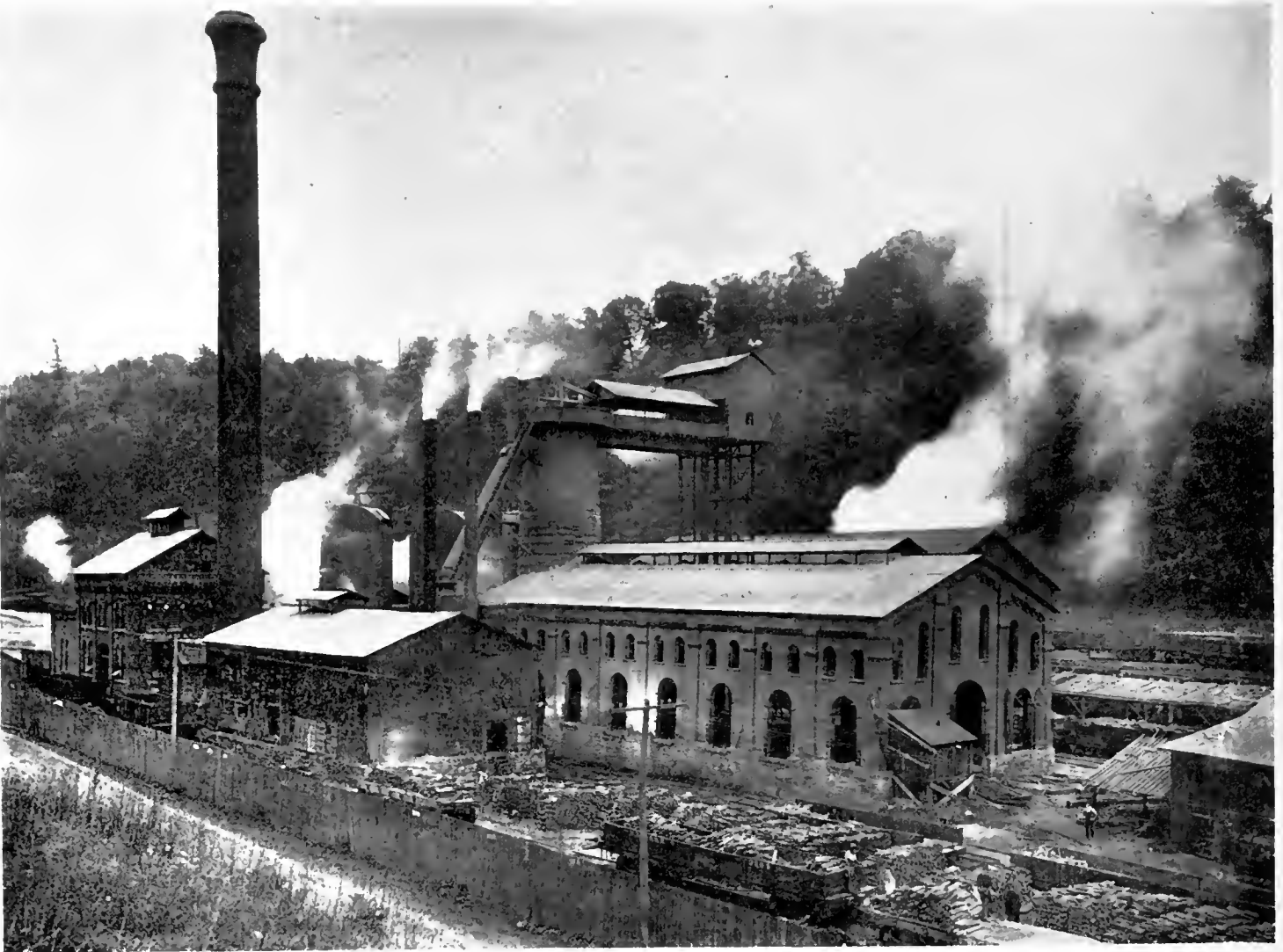

NITTANY FURNACE, BELLEFONTE, PA.

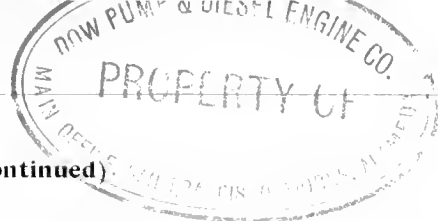

PENNSYLVANIA (Continued)

EMPORIUM FURNACE COMPANY, Emporium, Cameron County. Emporium Furnace. Stacks, 1. Capacity, 50,000 tons per year. Fuel, coke. Ores, Old Sterling and Lake Superior. Brand, "Emporium."

	No. 1 X.	No. 2 X.	No. 2 Plain.	No. 3 Foundry.	Grey Forge.	Scotch.	Silvery.
Silicon	3.000	2.750	2.500	2.250	1.400	4.000	5.500
Phosphorus.....	.900	.900	.900	.900	.900	.900	.900
Sulphur030	.040	.050	.060	.080	.040	.040
Manganese700	.700	.700	.700	.700	.700	.700
Combined Carbon.....	.220	.300	.600	.750	.900	.150	.200
Graphitic Carbon	3.750	3.600	3.250	3.000	2.750	3.500	3.400

EVERETT FURNACE, Everett, Bedford County. Stacks, 1. Capacity, 65,000 tons per year. Fuel, coke. Ores, Juniata fossil and hematite and Lake Superior hematite. Brands, "Everett Scotch," "Everett Strong Foundry," "Everett Mill," "Everett Basic," and "Everett Bessemer."

	Foundry Average analysis.
Silicon	1.500 to 4.500
Phosphorus.....	.300 to .700
Sulphur010 to .045
Manganese200 to .700
Combined Carbon.....	.200 to .600
Graphitic Carbon	3.000 to 3.750

HECKSCHER AND SONS COMPANY, R.—Swedeland, Montgomery County. Swede Furnaces. Stacks, 2. Total capacity, 90,000 tons per year. Fuel, anthracite coal and coke. Ores, Lake Superior specular, New Jersey magnetic and foreign. Brand, "Swede."

Could not obtain analysis of this iron.

JEFFERSON FURNACE, Jefferson Station, Schuylkill County. Stacks, 1. Capacity, 2300 tons per year. Fuel, charcoal (cold blast). Ore, hematite from Berks and Lehigh Counties.

Could not obtain analysis of this iron.

JONES AND LAUGHLIN, LTD., Pittsburgh. Eliza Furnaces. Stacks, 4. Total capacity, 350,000 tons per year. Fuel, coke. Ore, Lake Superior. Brand, "Eliza."

	Bessemer.
Silicon	1.100
Phosphorus088
Sulphur.....	.020 to .035
Manganese.....	.400

PENNSYLVANIA (Continued)

JOANNA FURNACE, Berks County. Stacks, 1. Capacity, 1500 tons per year. Fuel, charcoal. Ores, local magnetite and hematite. Brand, "Joanna."

	No. 1.	No. 2.	No. 3.	No. 4.
Silicon	1.75 to 2.00	1.00 to 1.75	.75	.50
Phosphorus50	.50	.50	.50
Sulphur03	.03	.03	.05
Manganese50
Total Carbon	4.10

JUNIATA FURNACE AND FOUNDRY COMPANY, Newport, Perry County. Juniata Furnace. Stacks, 1. Capacity, 18,000 tons per year. Fuel, anthracite coal and coke. Ores, silicious, native, fossil and brown hematite. Brand, "Marshall."

Foundry High Silicon.

Silicon	3.250
Phosphorus700
Sulphur045
Manganese500
Combined Carbon100
Graphitic Carbon	3.150

KITTANNING IRON AND STEEL MANUFACTURING COMPANY, Kittanning, Armstrong County. Rebecca Furnace. Stacks, 1. Capacity, 55,000 tons per year. Fuel, Connells-ville coke. Ores, native and Lake Superior. Brands, "Kittanning" and "Rebecca."

	No. 1 Foundry.	No. 2 Foundry.	No. 3 Foundry.	Open Forge.	Close Forge.	Mottled.	Silvery.	White Iron.
Silicon	2.25	2.00	1.75	1.50	1.25	.75	3.00	.30
	to 3.25	to 3.00	to 2.50	to 2.25	to 2.00	to 1.25	to 4.50	to 1.00
Phosphorus25	.25	.30	.30	.30	.30	.30	.30
	to .75	to .75	to .80	to .80	to .80	to .80	to .60	to .85
Sulphur01	.01	.02	.02	.03	.04	.01	.08
	to .04	to .05	to .06	to .06	to .08	to .10	to .03	to .20
Manganese35	.35	.35	.35	.30	.30	.40	.30
	to 1.00	to 1.00	to 1.00	to 1.00	to .90	to .90	to 1.00	to .70
Combined Carbon20	.40	.50	.75	1.00	1.50	.10	High
	to .80	to 1.00	to 1.00	to 1.25	to 1.50	to 2.00	to .60	
Graphitic Carbon	3.00	2.75	2.50	2.30	2.00	1.50	3.00	Very Low
	to 3.60	to 3.30	to 3.00	to 2.80	to 2.50	to 2.00	to 4.00	

LACKAWANNA IRON AND STEEL COMPANY, Scranton, Lackawanna County. Lackawanna Furnaces. Stacks, 9. Total capacity, 450,000 tons per year. Fuel, anthracite coal and coke. Ores, Cornwall magnetic from Lake Champlain and Putnam County, N. Y., and some Lake Superior. Brand, "Lackawanna."

Could not obtain analysis of this iron.

PENNSYLVANIA (Continued)

LEBANON VALLEY FURNACE (J. and R. Meily), Lebanon, Lebanon County. Stacks, 1. Capacity, 20,000 tons per year. Fuel, anthracite coal and coke. Ore, principally Cornwall. Brand, "Lebanon Valley."

Foundry.

Silicon	4.740
Phosphorus384
Sulphur029

LEBANON FURNACES, Lebanon, Lebanon County. Stacks, 2. Total capacity, 80,000 tons per year. Fuel, anthracite coal and coke. Ore, Cornwall.

Silicon	1.50 to 3.50
Phosphorus03 to .06
Sulphur02 to .08
Manganese20
Combined Carbon20 to 1.00
Graphitic Carbon	1.25 to 3.25

LEESPORT IRON COMPANY, Leesport, Berks County. Leesport Furnace. Stacks, 1. Capacity, 18,000 tons per year. Fuel, anthracite coal. Ores, local hematite and magnetic. Brand, "Leesport."

Could not obtain analysis of this iron.

LEHIGH ZINC AND IRON COMPANY, South Bethlehem, Northampton County. Stacks, 1. Capacity, 5400 tons per year. Fuel, anthracite coal and coke. Brand, "Lehigh."

Could not obtain analysis of this iron.

LEHIGH STEEL AND IRON COMPANY, Allentown, Lehigh County. Stacks, 2. Total capacity, 57,000 tons per year. Fuel, anthracite coal and coke. Ores, Lehigh County and Lake Superior hematite and New Jersey magnetic. Brand, "Lehigh."

Could not obtain analysis of this iron.

LOGAN IRON AND STEEL COMPANY, Lewistown, Mifflin County. Emma Furnace. Stacks, 1. Capacity, 12,000 tons per year. Fuel, coke. Ores, Lake Superior red hematite, carbonate, and red fossiliferous. Brand, "Emma."

Could not obtain analysis of this iron.

LOGAN IRON AND STEEL COMPANY, Greenwood, Huntingdon County. Greenwood Furnace. Stacks, 1. Capacity, 3200 tons per year. Fuel, charcoal (cold blast). Ore, red fossiliferous. Brand, "Greenwood."

This company make five grades of Cold Blast charcoal pig iron all of which are used in the manufacture of chilled car wheels, chilled rolls, etc., and is graded by the broken granular surface into Nos. 1, 2, 3, 4 or mottled and white iron.

PENNSYLVANIA (Continued)

MAIDEN CREEK FURNACE, Lenhartsville, Berks County. Stacks, 1. Capacity, 3500 tons per year. Fuel, charcoal. Ores, hematite and local magnetite. Brand, "Maiden Creek."

McCOY AND LINN, Milesburg, Centre County. Hecla Furnace. Stacks, 1. Capacity, 1800 tons per year. Fuel, charcoal (cold blast). Ore, hematite from Nittany Valley. Brand, "Hecla."

Average analysis.

Silicon.....	.790
Phosphorus.....	1.025
Sulphur.....	.020
Manganese.....	.650
Combined Carbon.....	.600
Graphitic Carbon.....	2.930

MONT ALTO IRON WORKS, Mont Alto, Franklin County. Mont Alto Furnace. Stacks, 1. Capacity, 10,000 tons per year. Fuel, charcoal. Ore, brown hematite. Brand, "Mont Alto."

Could not obtain analysis of this iron.

NATIONAL STEEL COMPANY, Newcastle Works, Newcastle, Lawrence County. Stacks, 4. Total capacity, 450,000 tons per year. Fuel, Connellsville coke. Ore, Lake Superior.

Could not obtain analysis of this iron.

NATIONAL TUBE COMPANY, McKeesport. Monongahela Furnaces. Stacks, 2. Total capacity, 250,000 tons per year. Fuel, Connellsville Bee Hive coke. Ore, Lake Superior.

Silicon.....	1.510
Phosphorus.....	.090
Sulphur.....	.020
Manganese.....	.850
Carbon.....	4.030

NATIONAL STEEL COMPANY, Sharon Works, Sharon, Mercer County. Stacks, 2. Total capacity, 73,000 tons per year. Fuel, coke. Ore, Lake Superior.

Could not obtain analysis of this iron.

NORRISTOWN IRON WORKS, Norristown, Montgomery County. Stacks, 1. Capacity, 25,000 tons per year. Fuel, anthracite coal and coke. Ore, principally foreign. Brand, "Acme."

Could not obtain analysis of this iron.

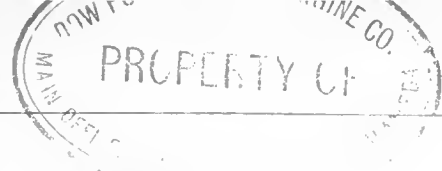

PENNSYLVANIA (Continued)

PAXTON IRON AND STEEL COMPANY, THE—Harrisburg, Dauphin County. Paxton Furnaces. Stacks, 2. Total capacity, 70,000 tons per year. Fuel, anthracite coal and coke. Ores, various kinds. Brands, "Paxton" and "Silver Spring."

Could not obtain analysis of this iron.

PENNSYLVANIA STEEL COMPANY, THE—Steelton, Dauphin County. Stacks, 5. Total capacity, 300,000 tons per year. Fuel, anthracite coal and coke. Ores, Lake.

	Bessemer.	Low Phosphorus.	Basic.
Silicon	1.50	..	Low
Phosphorus	below .10	.03	.20 to .25
Sulphur	below .05	.03	below .05

PENNSYLVANIA FURNACE COMPANY, Sheridan, Lebanon County. Sheridan Furnaces. Stacks, 2. Total capacity, 56,000 tons per year. Fuel, anthracite coal and coke. Ores, Cornwall and Lake Superior. Brands, "Sheridan" and "Vulcan."

	Foundry and Forge.	Bessemer.
Silicon	1.70 to 3.00	2.00 to 3.50
Phosphorus.....	.50 to 1.00	.03 to .06
Sulphur.....	.02 to .08	.01 to .05
Combined Carbon.....	.20	.10
Graphitic Carbon	3.00	3.10

PERKINS AND COMPANY, LIMITED, Sharpville, Mercer County. Mabel Furnaces. Stacks, 2. Total capacity, 70,000 tons per year. Fuel, Connellsville coke. Ore, Lake Superior. Brand, "Mabel."

	No. 1 Foundry.
Silicon.....	1.080
Phosphorus..103
Sulphur023
Manganese.....	1.360
Combined Carbon500
Graphitic Carbon	3.010

PICKANDS, MATHER AND COMPANY, Alice Furnace at Sharpville and Ella Furnace at West Middlesex. Stacks, 2. Total capacity, 156,000 tons per year. Fuel, coke. Ore, Lake Superior. Brands, "Alice" and "Ella."

	Bessemer and Foundry.	No. 1.	No. 2.	No. 3.	No. 4.
Silicon		2.00	1.25	1.00	.75
Phosphorus.....		.25	.25	.25	.25
Sulphur.04	.04	.04	.04
Manganese60	.60	.60	.60
Combined Carbon.....		.35	.35
Graphitic Carbon		3.00	3.00

POTTSVILLE IRON AND STEEL COMPANY, Pottsville, Schuylkill County. Pioneer Furnaces. Stacks, 2. Total capacity, 40,000 tons per year. Fuel, anthracite coal. Ores, foreign, Lake Superior and New Jersey magnetic. Brand, "Pioneer."

Could not obtain analysis of this iron.

PENNSYLVANIA (Continued)

POTTSTOWN IRON COMPANY, Pottstown, Montgomery County. Anvil Furnace. Stacks, 1. Capacity, 50,000 tons per year. Fuel, anthracite coal and coke. Ores, magnetic and hematite. Brand, "Anvil."

Could not obtain analysis of this iron.

POTTS, WILLIAM M., Wyebrooke, Chester County. Isabella Furnace. Stacks, 1. Capacity, 5400 tons per year. Fuel, charcoal (cold blast). Ores, magnetic and hematite. Brand, "Wyebrooke."

	No. 1.
Silicon.....	.464
Phosphorus.....	.312
Sulphur.....	.026
Manganese.....	.861
Combined Carbon.....	.822
Graphitic Carbon.....	3.598

PUNXSUTAWNEY IRON COMPANY, Punxsutawney, Jefferson County. Punxy Furnace. Stacks, 1. Capacity, 85,000 tons per year. Fuel, coke. Ores, Lake Superior, hematite and specular. Brand, "Punxy."

	No. 1 X.	No. 2 X.	No. 2 Plain.	No. 1 Soft.	No. 2 Soft.	No. 3.	Grey Forge.
Silicon.....	2.75	2.50	2.25	2.75	2.50	2.00	1.75
Phosphorus.....	.40	.40	.40	.40	.40	.40	.40
Sulphur.....	.02	.03	.05	.03	.04	.05	.07
Manganese.....	.65	.60	.59	.65	.60	.58	.58

READING IRON COMPANY, Emaus, Lehigh County. Crumwold Furnace. Stacks, 1. Capacity, 45,000 tons per year. Fuel, coke. Ores, Lake Superior, hematite and magnetic.

	No. 1 X.	No. 2 X.	No. 2 Plain.
Silicon.....	2.50 to 3.25	2.50 to 3.00	2.00 to 2.50
Phosphorus.....	.40 to .70	.40 to .70	.40 to .70
Sulphur.....	.01 to .03	.02 to .05	.03 to .07
Manganese.....	.20 to .50	.20 to .50	.20 to .50
Combined Carbon.....	.10 to .15	.15 to .20	.20 to .40
Graphitic Carbon.....	3.00 to 3.50	2.75 to 3.00	2.75 to 3.00

READING IRON COMPANY, Reading, Berks County. Keystone Furnace. Stacks, 1. Capacity, 45,000 tons per year. Fuel, coke. Ores, Lake Superior, hematite and magnetic.

Analysis of this iron same as made by this company at Crumwold furnace. See above.

REPUBLIC IRON AND STEEL COMPANY (formerly called Sharon Furnace). Sharon, Mercer County. Hall Furnace. Stacks, 1. Capacity, 45,000 tons per year. Fuel, Connellsville coke. Ore, Lake Superior.

	No. 2.	No. 3.	No. 4.
Silicon ...	1.600	.920	.74
Phosphorus.....	.290	.290	.32
Sulphur.....	.025	.028	.04
Manganese.....	.620	.560	.43
Combined Carbon.....	.150	.280	.75
Graphitic Carbon.....	3.590	3.260	2.49

PENNSYLVANIA (Continued)

PUNXSUTAWNEY IRON COMPANY.



No. 2 "PUNXY."

PENNSYLVANIA (Continued)

PUNXSUTAWNEY IRON COMPANY.

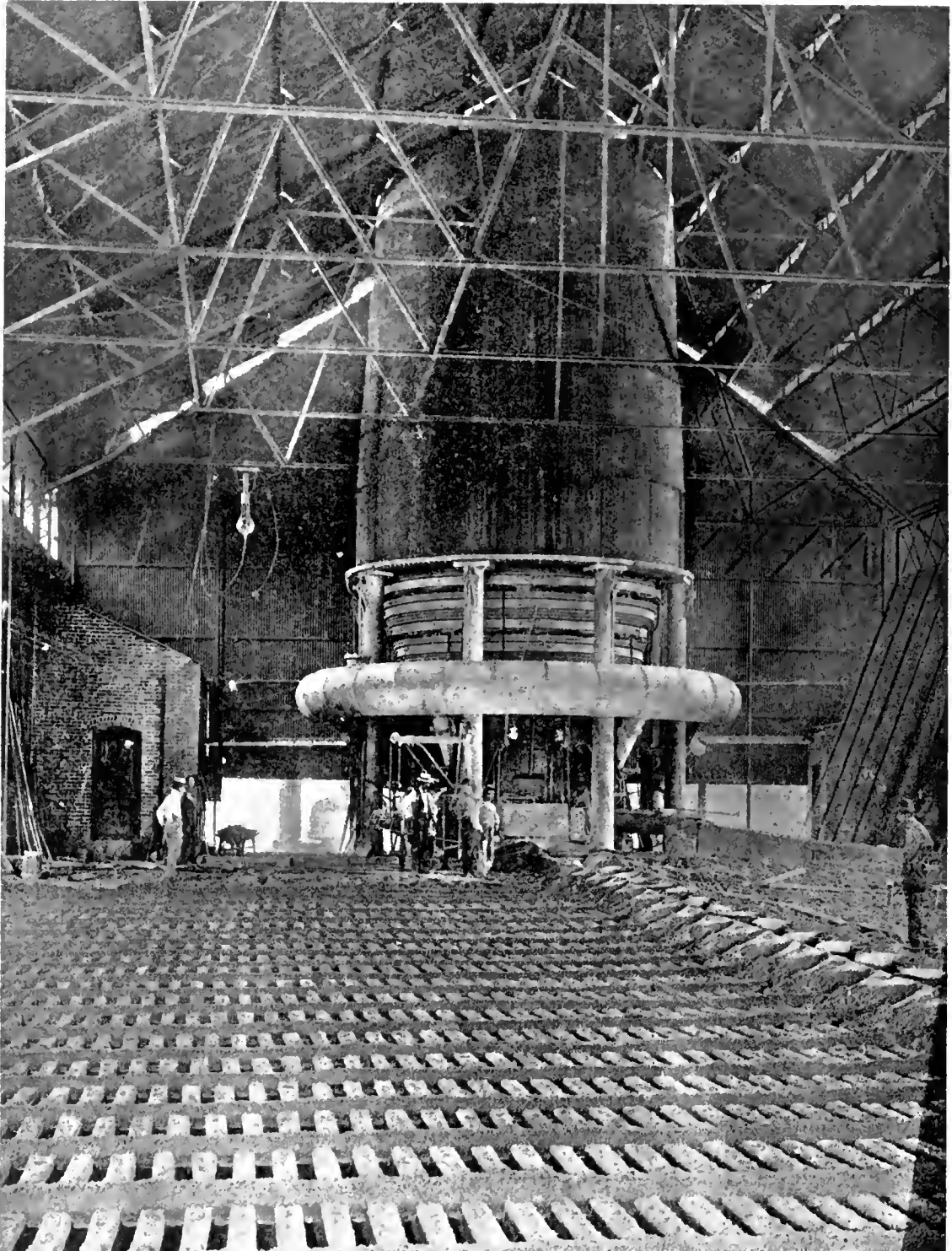

PUNXSUTAWNEY FURNACE.

Ready for the Cast.

PENNSYLVANIA (Continued)

PUNXSUTAWNEY IRON COMPANY.



GRADING PUNXSUTAWNEY IRON.

PENNSYLVANIA (Continued)

PUNXSUTAWNEY IRON COMPANY.

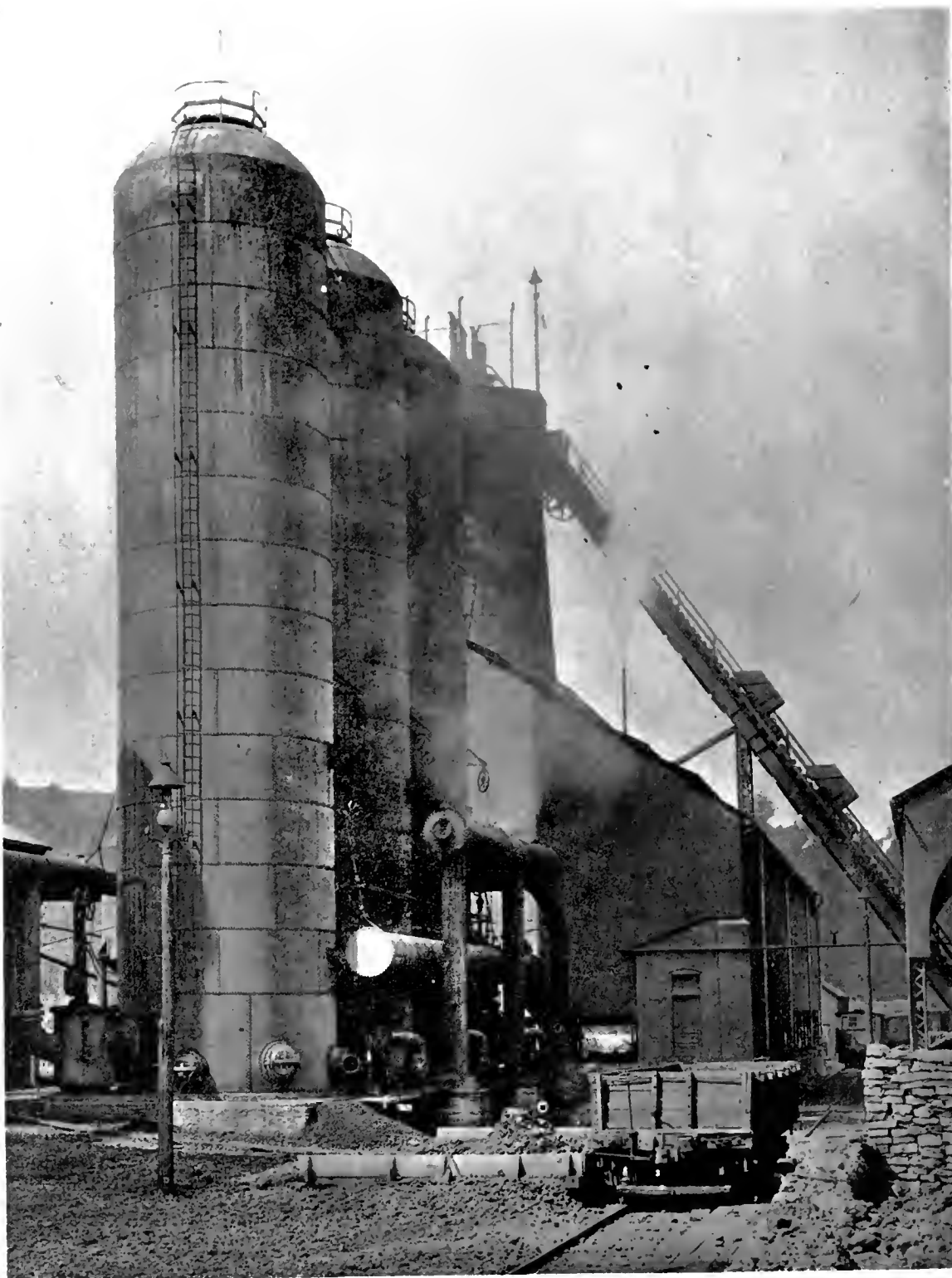

WORM'S EYE VIEW OF PUNXSUTAWNEY FURNACE.

PENNSYLVANIA (Continued)

ROBESONIA IRON COMPANY, LIMITED, Robesonia, Berks County. Robesonia Furnace. Stacks, 1. Capacity, 55,000 tons per year. Fuel, coke. Ore, roasted Cornwall alone. Brand, "Robesonia."

Low Phosphorus.	
Silicon.....	3.000 to 3.500
Phosphorus.....	.020
Sulphur.....	.010
Manganese.....	None
Combined Carbon.....	.083
Graphitic Carbon.....	3.140

ROCKHILL IRON AND COAL COMPANY, Huntingdon County. Rockhill Furnaces. Stacks, 2. Total capacity, 30,000 tons per year. Fuel, coke. Ore, local. Brand, "Rockhill."

	No. 1.	No. 2.	Grey Forge.
Silicon.....	2.530	2.790	1.680
Phosphorus.....	.499	.451	.514
Sulphur.....	.024	.031	.040
Combined Carbon.....150
Graphitic Carbon.....	3.897

SAXTON IRON COMPANY, Saxton, Bedford County. Saxton Furnaces. Stacks, 2. Total capacity, 45,000 tons per year. Fuel, coke. Ores, native and Lake Superior.

Could not obtain analysis of this iron.

SHARPSVILLE FURNACE COMPANY, Sharpsville, Mercer County. Sharpsville Furnace. Stacks, 1. Capacity, 72,000 tons per year. Fuel, coke. Ore, Lake Superior. Brand, "Sharpsville."

Could not obtain analysis of this iron.

SOUTH MOUNTAIN MINING AND IRON COMPANY, Cumberland County. Pine Grove Furnace. Stacks, 1. Capacity, 5000 tons per year. Fuel, charcoal. Ore, hematite. Brand, "Pine Grove."

Could not obtain analysis of this iron.

SPEARMAN IRON COMPANY, THE—Sharpsville, Mercer County. Spearman Furnace. Stacks, 1. Capacity, 72,000 tons per year. Fuel, Connellsville coke. Ore, Lake Superior. Brand, "Spearman."

Could not obtain analysis of this iron.

PENNSYLVANIA (Continued)

STEWART IRON COMPANY, LIMITED, Sharon, Mercer County. Stewart Furnace. Stacks, 1. Capacity, 82,000 tons per year. Fuel, Connellsville coke. Ore, Lake Superior. Brand, "Stewart."

LOW PHOSPHORUS.

- Grade No. 1. Guaranteed, Phosphorus not to exceed .03; Silicon not to exceed 1.00 and Sulphur not over .030.
 Grade No. 2. Guaranteed, Phosphorus from .031 to .040; Silicon and Sulphur as above.
 Grade No. 3. Guaranteed, Phosphorus from .041 to .050; Silicon and Sulphur as above.

REGULAR BESSEMER.

Guaranteed, Phosphorus not to exceed .10; Silicon 1.00 to 1.50 and Sulphur not over .050.

SUSQUEHANNA IRON AND STEEL COMPANY, Vesta, Lancaster County. Vesta Furnace. Stacks, 1. Capacity, 25,000 tons per year. Fuel, anthracite coal and coke. Ores, hematite and magnetite. Brand, "Vesta."

Could not obtain analysis of this iron.

SUSQUEHANNA IRON AND STEEL COMPANY, Wrightsville, York County. Aurora Furnace. Stacks, 1. Capacity, 30,000 tons per year. Fuel, anthracite coal and coke. Ore, native. Brand, "Aurora."

Could not obtain analysis of this iron.

SWATARA FURNACE, Union Deposit, Dauphin County. Stacks, 1. Capacity, 18,000 tons per year. Fuel, anthracite coal and coke. Ores, magnetite, brown hematite and fossil.

Could not obtain analysis of this iron.

TEMPLE IRON COMPANY, Temple, Berks County. Temple Furnace. Stacks, 1. Capacity, 25,000 tons per year. Fuel, anthracite coal and coke. Ores, Lake Superior and local hematite and New Jersey magnetic. Brand, "Temple."

Mill Iron.

Silicon50 to 1.00
Phosphorus.....	.40 to .90
Sulphur10 to .05

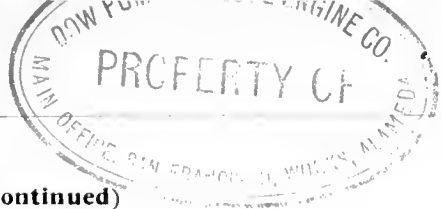

PENNSYLVANIA (Continued)

THOMAS IRON COMPANY, THE—Hokendauqua, Lehigh County. Stacks, 9. Total capacity, 240,000 tons per year. Fuel, anthracite coal and coke. Ores, foreign. Lake Superior, local brown hematite and New Jersey magnetic. Brand, "Thomas."

	No. 1 X.	No. 2 X.
Silicon	2.426	2.095
Phosphorus.	1.100	1.116
Sulphur.020	.020
Manganese.187	.126
Combined Carbon.200	.500
Graphitic Carbon	3.500	3.000

WARWICK IRON AND STEEL COMPANY, Pottstown, Montgomery County. Warwick Furnace. Stacks, 1. Capacity, 65,000 tons per year. Fuel, one-quarter anthracite coal and three-quarters coke. Ores, New Jersey and New York magnetites and Lake Superior. Brand, "Warwick."

	No. 1 X.	No. 2 X Soft.	No. 2 X Strong.	No. 2 Plain.	Malleable and No. 2 mill.	No. 3
Silicon	2.00 to 3.00	2.00 to 3.00	1.50 to 2.00	2.00 to 3.00	1.00 to 1.50	1.00 to 1.75
Phosphorus.40 to .50	.40 to .50	.40 to .50	.40 to .50	.30 to .50	.40 to .50
Sulphur.01 to .03	.02 to .04	.02 to .05	.02 to .06	.03 to .05	.04 to .08
Manganese40 to .60	.40 to .60	.40 to .60	.40 to .60	.40 to .60	.40 to .60
Combined Carbon10 to .30	.20 to .40	.20 to .40	.20 to .50	3.50 to 4.00	3.00 to 3.30
Graphitic Carbon	3.40 to 3.70	3.30 to 3.60	3.30 to 3.60	3.30 to 3.50		

WELLMAN FURNACE, Thurlow, Delaware County. Stacks, 1. Capacity, 40,000 tons per year. Fuel, anthracite coal and coke. Ore, foreign.

Could not obtain analysis of this iron.

TENNESSEE

BUFFALO IRON COMPANY, Mannie, Wayne County. Stacks, 2. Total capacity, 36,000 tons per year. Fuel, charcoal. Ore, local brown hematite. Brand, "Mannie."

Average analysis.

Silicon.....	2.00 to 5.00
Phosphorus.....	1.95 to 2.25
Sulphur.....	.01 to .03
Manganese.....	.40 to .50
Combined Carbon.....	.10 to .15
Graphitic Carbon.....	2.85 to 3.25



MANNIE PIG IRON.

TENNESSEE (Continued)

CHATTANOOGA FURNACE COMPANY, Chattanooga, Hamilton County. Chattanooga Furnace. Stacks, 1. Capacity, 24,000 tons per year. Fuel, coke. Ore, brown hematite. Brand, "Chattanooga."

	No. 1 Foundry.	No. 2 Foundry.	No. 3 Foundry.	No. 1 Soft.	No. 2 Soft.	No. 4 Foundry.	Grey Forge.
Silicon.....	2.241	2.164	1.981	3.042	2.864	1.821	1.146
Phosphorus.....	.884	.862	.891	.872	.886	.847	.888
Sulphur.....	.004	.005	.008	Trace	Trace	.007	.010
Manganese.....	.521	.504	.476	.641	.589	.406	.392
Combined Carbon.....	.290	.320	.410	.140	.180	.440	.660
Graphitic Carbon.....	3.541	3.340	3.221	3.389	3.300	3.204	2.891

CITICO FURNACE COMPANY, Chattanooga, Hamilton County. Citico Furnace. Stacks, 1. Capacity, 48,000 tons per year. Fuel, coke. Ores, Tennessee and Georgia red and brown hematite. Brand, "Citico."

Average analysis.	
Silicon.....	2.50
Phosphorus.....	1.23
Sulphur.....	.06
Manganese.....	.83
Combined Carbon.....	.26
Graphitic Carbon.....	2.80

DAYTON COAL AND IRON COMPANY, THE—Dayton, Rhea County. Stacks, 2. Total capacity, 72,000 tons per year. Fuel, coke. Ores, Tennessee fossil and Georgia hematite. Brand, "Dayton."

Could not obtain analysis of this iron.

GRACEY-WOODWARD IRON COMPANY, Clarksville, Montgomery County. Stacks, 1. Capacity, 36,000 tons per year. Fuel, coke. Ore, local brown hematite.

Could not obtain analysis of this iron.

NAPIER IRON WORKS, Napier, Lewis County. Stacks, 1. Capacity, 30,000 tons per year. Fuel, coke. Ore, brown hematite. Brand, "Napier."

	No. 1.	No. 2.	No. 3.	No. 4.	No. 5.
Silicon.....	2.662	2.0120	1.734	1.511	.1470
Phosphorus.....	.786	.7920	.829	.861	.7000
Sulphur.....	.005	.0003	.023	.001	.0013
Manganese.....	.200182
Total Carbon.....	3.027	3.665	3.536	3.712	3.8120

ROANE IRON COMPANY, Rockwood, Roane County. Rockwood Furnace. Stacks, 1. Capacity, 50,000 tons per year. Fuel, coke. Ore, red fossiliferous. Brand, "Rockwood."

No. 2 Foundry.	
Silicon.....	2.65
Phosphorus.....	1.40
Sulphur.....	.01
Manganese.....	.40
Combined Carbon.....	.30
Graphitic Carbon.....	3.00

TENNESSEE (Continued)

TENNESSEE COAL, IRON AND RAILROAD COMPANY, Cowan, Franklin County. Sewanee Furnace. Stacks, 1. Capacity, 54,000 tons per year. Fuel, coke. Ores, soft red fossiliferous and brown hematite. Brand, "Sewanee."

Could not obtain analysis of this iron.

TENNESSEE COAL, IRON AND RAILROAD COMPANY, South Pittsburg, Marion County. South Pittsburg Furnaces. Stacks, 3. Total capacity, 175,000 tons per year. Fuel, coke. Ores, brown hematite and hard red fossiliferous. Brand, "South Pittsburg."

	No. 1 Soft.	No. 2 Soft.	No. 2 Foundry.	No. 3 Foundry.	Grey Forge.
Silicon.....	2.690	2.760	2.450	1.910	1.890
Phosphorus.....	1.460	1.260	1.400	1.460	1.230
Sulphur.....	.013	.016	.016	.023	.019
Manganese.....	.930	.930	.930	.930
Combined Carbon....	.370	.380	.420	.450
Graphitic Carbon.....	3.450	3.410	3.190	2.970

VIRGINIA IRON, COAL AND COKE COMPANY, Johnson City, Washington County. Carnegie Furnace. Stacks, 1. Capacity, 45,000 tons per year. Fuel, coke. Ore, Cranberry. Brand, "Carnegie."

	Bessemer.	Special Bessemer.
Silicon.....	1.200	.75 to 1.500
Phosphorus.....	.050	.024
Sulphur.....	.020	.012
Manganese.....	.750	.740
Combined Carbon....	.710	.60 to .800
Graphitic Carbon....	3.300	3.20 to 3.500

VIRGINIA IRON, COAL AND COKE COMPANY, Embreville, Washington County. Embreville Furnace. Stacks, 1. Capacity, 45,000 tons per year. Fuel, coke. Ore, local brown hematite. Brand, "Embreville."

	No. 2 Soft.	No. 1 X.	No. 2 X.	No. 2 Plain.	No. 3 X.	Grey Forge.
Silicon.....	3.750	3.100	2.900	2.410	2.200	1.710
Phosphorus.....	.300	.350	.450	.450	.450	.450
Sulphur.....	.010	.012	.012	.014	.018	.022
Manganese.....	.860	.800	.750	.910	.800	.740
Combined Carbon....	.090	.120	.130	.150	.190	.380
Graphitic Carbon.....	3.600	3.520	3.480	3.390	3.330	3.220

TENNESSEE (Continued)

WHITE, DIXON AND COMPANY, Bear Spring, Stewart County. Bear Spring Furnace. Stacks, 1. Capacity, 4000 tons per year. Fuel, charcoal (cold blast.) Ore, brown hematite. Brand, "Dover."

	No. 1.	No. 2.	No. 3.	No. 4.
Silicon.....	1.630	1.000	.476	.250
Phosphorus.....	.374	.390	.363	.254
Sulphur.....	.010	.010	.009	.010
Manganese.....	.210	.180	.200	.190
Carbon.....	3.980	3.845	3.945	3.850

TEXAS

JEFFERSON IRON COMPANY, Jefferson, Marion County. Jefferson Furnace. Stacks, 1. Capacity, 13,500 tons per year. Fuel, charcoal. Ores, local brown, fossiliferous and carbonate. Brand, "Jefferson."

GRADING CARD.

Grades.	Average Silicon.
Lone Star Silvery or Scotch Softeners.....	3.50% to 5.00%
Softeners (No. 1 and No. 2).....	2.75% to 3.50%
No. 1 Foundry "High".....	2.50% to 3.00%
No. 1 Foundry "Low".....	1.75% to 2.50%
No. 2 Foundry "High".....	2.25% to 2.75%
No. 2 Foundry "Low".....	1.60% to 2.30%
No. 3 Foundry "High".....	1.60% to 2.25%
No. 3 Foundry "Low".....	1.50% to 2.00%
No. 4 Foundry "High".....	1.50% to 1.90%
No. 4 Foundry "Low".....	1.25% to 1.75%
No. 2 "Car Wheel".....	1.10% to 1.30%
No. 3½ "Car Wheel".....	1.00% to 1.25%
No. 4 "Car Wheel".....	.60% to 1.00%
No. 5 "Car Wheel".....	.50% to .70%
No. 6 "Car Wheel".....	.30% to .50%
Phosphorus varies from.....	.11% to .20%
Manganese " ".....	.30% to .60%
Sulphur " ".....	Trace to .05%

This company makes iron suitable for malleable, car-wheel and foundry purposes.

OLD ALCALDE FURNACE, Rusk, Cherokee County. Stacks, 1. Capacity, 10,000 tons per year. Fuel, charcoal. Ore, brown hematite. Brand, "Old Alcalde."

	No. 1.	No. 2.	No. 3.
Silicon.....	1.810	1.780	.820
Phosphorus.....	.404	.416	.350
Sulphur.....	.069	.046	Trace
Manganese.....	Trace	Trace	Trace
Combined Carbon.....	1.280	1.280	.780
Graphitic Carbon.....	1.960	1.890

TEXAS (Continued)

STAR AND CRESCENT IRON FURNACE, Rusk, Cherokee County. Stacks, 1. Capacity, 18,000 tons per year. Fuel, charcoal. Ores, brown hematite. Brand, "Star and Crescent."

Average analysis.

Silicon.....	2.050
Phosphorus.....	.668
Sulphur.....	.003
Manganese.....	Trace
Combined Carbon.....	.580
Graphitic Carbon.....	2.390

TASSIE BELLE FURNACE, New Birmingham, Cherokee County. Stacks, 1. Capacity, 13,500 tons per year. Fuel, charcoal. Ore, local brown hematite. Brand, "Tassie Belle."

Could not obtain analysis of this iron.

VIRGINIA

ALLEGHANY IRON COMPANY, Iron Gate, Alleghany County. Alleghany Furnace. Stacks, 1. Capacity, 35,000 tons per year. Fuel, coke. Ore, brown hematite. Brand, "Alleghany."

	No. 1 X.	No. 2 X.	No. 2 Plain.	No. 3 Foundry.	Grey Forge.
Silicon.....	2.75	2.50	2.00	1.75	1.00
Phosphorus.....	.35	.35	.35	.35	.35
Sulphur.....	.03	.04	.05	.06	.07
Manganese.....	1.25	1.25	1.25	1.25	1.25
Combined Carbon.....	.18	.25	.40	.60	2.85
Graphitic Carbon.....	3.50	3.35	3.15	3.00	.75

BIG STONE GAP IRON COMPANY, Big Stone Gap, Wise County. Stacks, 2 (one in blast). Capacity, 36,500 tons per year. Fuel, coke. Ore, fossil. Brand, "Big Stone Gap."

	No. 1.	No. 2.	No. 3.	No. 4.	No. 5.
Silicon.....	3.180	3.120	2.500	1.610	1.000
Phosphorus.....	.592	.546	.571	.580	.586
Sulphur.....	.012	.009	Trace	.010	.015
Manganese.....	.356	.300	.312	.280	.305
Combined Carbon.....	.120	.210	.400	.630	.750
Graphitic Carbon.....	3.080	2.410	1.910	1.750	1.500

EMPIRE STEEL AND IRON COMPANY, Shenandoah, Page County. Gem Furnace. Stacks, 1. Capacity, 36,000 tons per year. Fuel, Pocahontas coke. Ore, brown hematite. Brand, "Shenandoah" ("Gem").

	No. 1.	No. 2.	No. 3.	Grey Forge.	Basic Bessemer.*
Silicon.....	2.750	2.500	2.100	1.00	1.00 and under
Phosphorus.....	.850	.850	.850	.85	2.00 or over
Sulphur.....	.015	.020	.035	.06	.05 or under
Manganese.....	1.250	1.250	1.250	1.25	2.00 or over
Combined Carbon.....	.200	.250	.300	.45	...
Graphitic Carbon.....	3.250	3.000	2.750	2.50

*This is iron used in the Thomas Gilchrist process.

VIRGINIA (Continued)

EMPIRE STEEL AND IRON COMPANY.

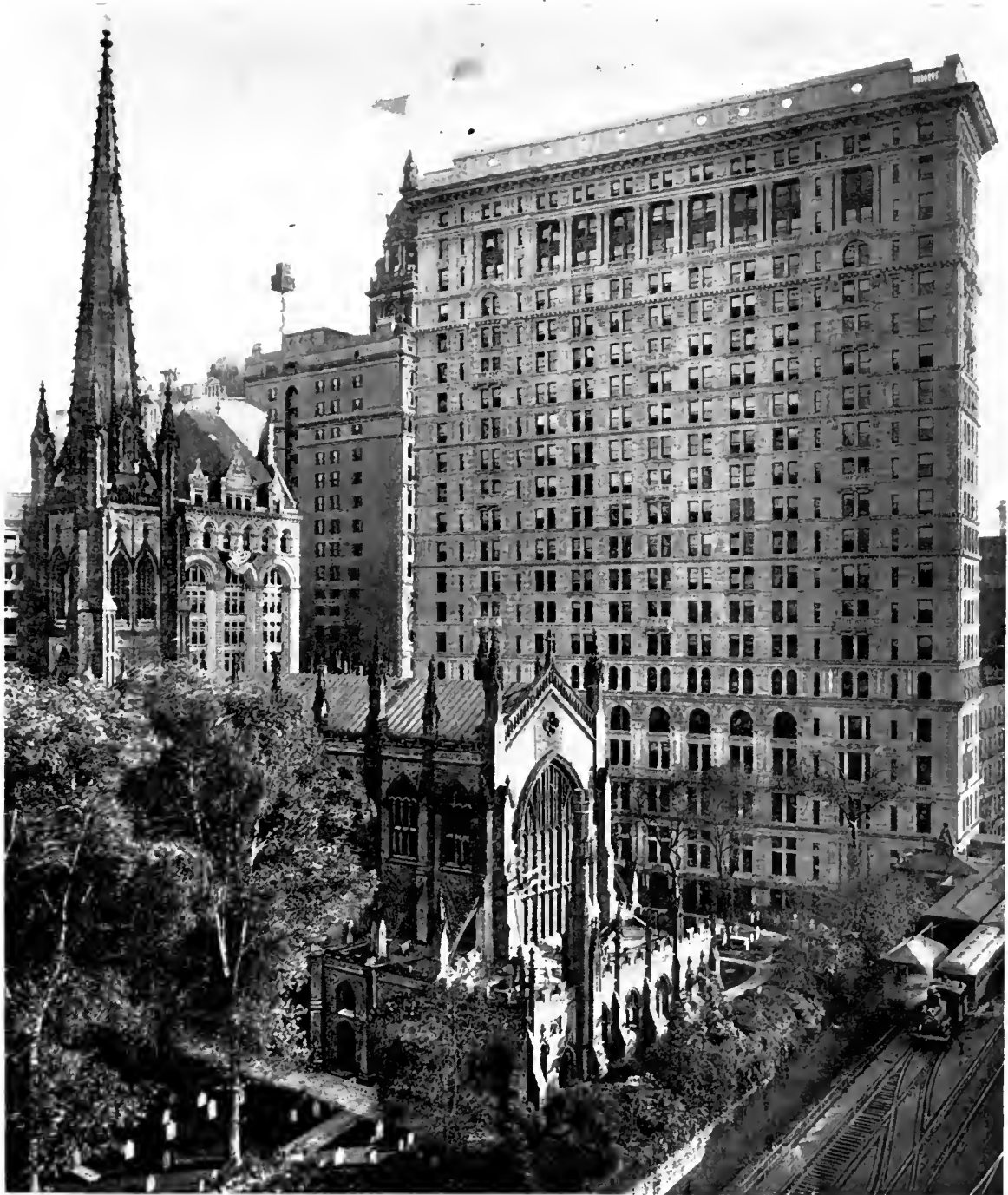

EMPIRE BUILDING, BROADWAY AND RECTOR STREET,
NEW YORK CITY, NEW YORK.
Offices of Empire Steel and Iron Co., Nos. 1213 and 1214.
Trinity Church in the foreground.

VIRGINIA (Continued)

EMPIRE STEEL AND IRON COMPANY, Goshen, Rockbridge County, Victoria Furnace. Stacks, 1. Capacity, 45,000 tons per year. Fuel, New River coke. Ores, native brown (limonites.) Brand, "Victoria."

	No. 1 Foundry.	No. 2 Foundry.	No. 2 Plain.	No. 3 Foundry.	Grey Forge.	No. 1 Soft.
Silicon.....	2.770	2.320	2.090	2.020	1.160	3.030
Phosphorus.....	.709	.950	.793	.839	.974	.681
Sulphur..	.018	.033	.019	.029	.057	.018
Manganese580	.580	.560	.440	.500	.540
Combined Carbon.....	.160	.260	.510	.790	1.700	.060
Graphitic Carbon... ..	3.500	3.120	2.750	2.560	2.120	3.550



NO. 1 SOFT VICTORIA.

S. R. Church.



VIRGINIA (Continued)

EMPIRE STEEL AND IRON COMPANY.

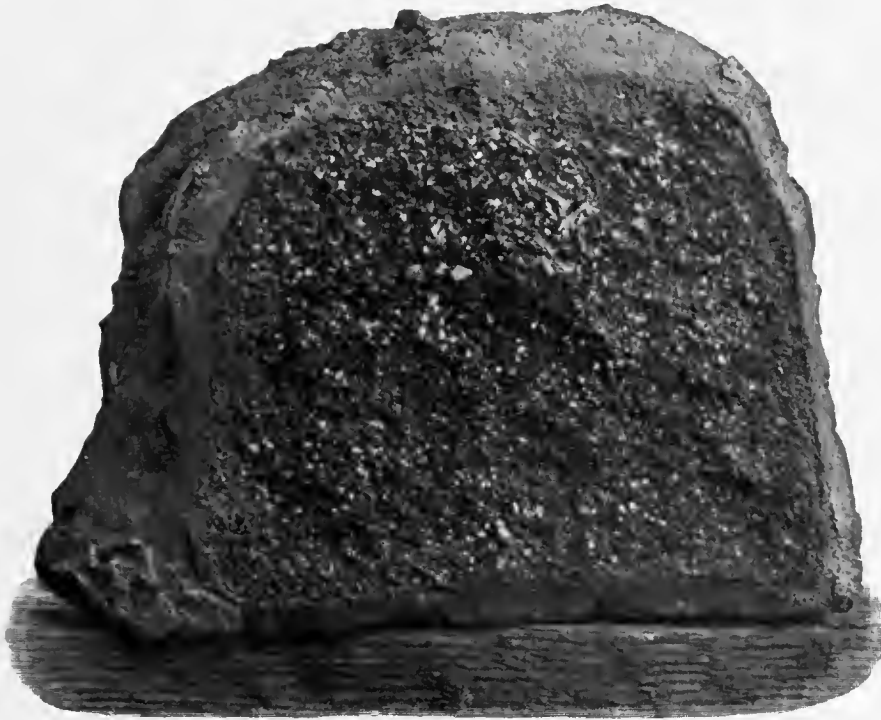

No. 1 FOUNDRY VICTORIA.

VIRGINIA (Continued)

EMPIRE STEEL, AND IRON COMPANY.



No. 2 FOUNDRY VICTORIA.

VIRGINIA (Continued)

EMPIRE STEEL AND IRON COMPANY.



No. 1 STRONG VICTORIA.

VIRGINIA (Continued)

EMPIRE STEEL AND IRON COMPANY.



HUDDLESTON MINE, POTTS VALLEY, VA., SHOWING INCLINE.

(Ore used at Victoria Furnace.)



VIRGINIA (Continued)

LIBERTY FURNACE, Shenandoah County. Stacks, 1. Capacity, 15,000 tons per year. Fuel, charcoal. Ore, local limonite. Brand, "Liberty."

Could not obtain analysis of this iron.

LONGDALE IRON COMPANY, Longdale, Alleghany County. Stacks, 2. Total capacity, 40,000 tons per year. Fuel, coke. Ore, brown hematite. Brand, "Longdale."

Basic.

Silicon.....	not over	1.00
Sulphur.....	" "	.05

LOW MOOR IRON COMPANY OF VIRGINIA, THE— Alleghany County. Stacks, 3. Capacity, 90,000 tons per year. Fuel, New River coke. Ore, local brown hematite. Brands, "Low Moor" and "Covington."

Could not obtain analysis of this iron.

NANNIE B. FURNACE, Rensens, Campbell County. Stacks, 1. Capacity, 15,000 tons per year. Fuel, coke. Ores, specular and brown hematite. Brand, "Virginia."

Could not obtain analysis of this iron.

NEW RIVER MINERAL COMPANY, Wythe County. Ivanhoe Furnace. Stacks, 1. Capacity, 25,000 tons per year. Fuel, Pocahontas coke. Ores, local brown hematite and limonite. Brand, "Ivanhoe."

Could not obtain analysis of this iron.

PRINCESS FURNACE, Glen Wilton, Botetourt County. Stacks, 1. Capacity, 15,000 tons per year. Fuel, coke. Ore, hematite. Brand, "Princess."

	No. 1.	No. 2.	No. 3.
Silicon.....	2.250 to 2.750	2.000 to 2.750	2.000 to 2.750
Phosphorus.....	.600 to .700	.600 to .700	.600 to .700
Sulphur.....	.015 to .026	.015 to .026	.015 to .026
Manganese.....	.400 to .800	.400 to .800	.400 to .800
Combined Carbon.....	.110	.130	.180
Graphitic Carbon.....	3.970	3.750	3.680

VIRGINIA (Continued)

PULASKI IRON COMPANY, Pulaski City, Pulaski County. Stacks, 1. Capacity, 50,000 tons per year. Fuel, Pocahontas coke. Ores, brown hematite and limonite.

	No. 2 X.	No. 2 Plain.	No. 3.
Silicon.....	3.000	3.000	3.000
Phosphorus400	.400	.400
Sulphur020	.025	.035
Manganese.....	.900	.900	.900
Combined Carbon.....	.190	.280	.360
Graphitic Carbon.....	3.200	3.000	2.750

RADFORD IRON COMPANY, Pulaski County. Radford Furnace. Stacks, 1. Capacity, 2500 tons per year. Fuel, charcoal.

Could not obtain analysis of this iron.

ROANOKE FURNACE COMPANY, Roanoke, Roanoke County. Stacks, 1. Capacity, 55,000 tons per year. Fuel, coke. Ore, brown hematite. Brand, "Roanoke."

	No 1 X.	No. 2 X.	No. 2 Plain.	No. 3 Foundry.	Grey Forge.
Silicon.....	3.000	2.750	2.400	2.000	1.750
Phosphorus..800	.800	.800	.800	.800
Sulphur020	.030	.040	.050	.060
Manganese.....	.750	.750	.750	.750	.750
Combined Carbon200	.300	.500	.700	.900
Graphitic Carbon	3.650	3.500	3.200	2.900	2.600

SALEM FURNACE, Salem, Roanoke County. Stacks, 1. Capacity, 35,000 tons per year. Fuel, coke. Ore, local hematite. Brand, "Salem."

Could not obtain analysis of this iron.

VAN BUREN FURNACE, Shenandoah County. Stacks, 1. Fuel, charcoal. Ore, from Grindstone Bank.

	No. 1.	No. 2.
Silicon.....	.91	.35
Phosphorus14	.16
Sulphur	Trace	.02
Manganese....	.36	.52
Combined Carbon19	.65
Graphitic Carbon	2.65	2.37

VIRGINIA (Continued)

VIRGINIA IRON, COAL AND COKE COMPANY, Graham, Tazewell County. Graham Furnace. Stacks, 1. Capacity, 40,000 tons per year. Fuel, coke. Ores, fossil and hematites. Brand, "Graham."

	Average analysis Foundry.
Silicon.....	2.903
Phosphorus449
Sulphur.....	.037
Manganese.....	.392
Combined Carbon170
Graphitic Carbon	3.130

VIRGINIA IRON, COAL AND COKE COMPANY, Radford, Montgomery County. Radford Furnace. Stacks, 1. Capacity, 40,000 tons per year. Fuel, coke. Ores, limonite and mountain.

	No. 1 X.	No. 2 X.	No. 2 Plain.	No. 3 X.	No. 3 C.	Forge.
Silicon.....	3.220	2.580	2.450	2.250	2.000	1.560
Phosphorus800	.850	.850	.980	.900	.900
Sulphur018	.020	.028	.032	.032	.061
Manganese.....	.900	.950	1.000	1.050	1.100	1.100
Combined Carbon.....	.180	.210	.290	.290	.310	.480
Graphitic Carbon	3.460	3.270	3.250	3.200	3.180	3.010

VIRGINIA IRON, COAL AND COKE COMPANY, Reed Island, Pulaski County. Reed Island Furnace. Stacks, 1. Capacity, 2500 tons per year. Fuel, charcoal (cold blast). Ore, local hematite.

	No. 1.	No. 2.	No. 3.	No. 4.	No. 5.
Silicon990	.670	.580	.490	.710
Phosphorus185	.160	.150	.240	.240
Sulphur029	.030	.034	.038	.039
Manganese.....	.310	.200	.140	.110	.050

VIRGINIA IRON, COAL AND COKE COMPANY, Bristol, Washington County. Bristol Furnace. Stacks, 1. Capacity, 45,000 tons per year. Fuel, coke. Ores, brown hematite and fossil. Brand, "Bristol."

	No. 2 Soft.	No. 1 X.	No. 2 X.	No. 2 Plain.	No. 3 X.	No. 3. C.	Foundry Forge.	Grey Forge.
Silicon.....	3.510	2.480	2.220	1.900	1.750	1.520	1.180	.880
Phosphorus580	.620	.600	.600	.700	.650	.650	.650
Sulphur012	.012	.017	.022	.023	.021	.040	.044
Manganese.....	.280	.280	.300	.400	.450	.250	.250	.250
Combined Carbon.....	.110	.210	.230	.230	.200	.310	.340	.680
Graphitic Carbon	3.580	3.260	3.240	3.230	3.200	3.140	3.010	2.780

VIRGINIA (Continued)

VIRGINIA IRON, COAL AND COKE COMPANY, Roanoke, Roanoke County. Crozer Furnaces. Stacks, 2. Total capacity, 90,000 tons per year. Fuel, coke. Ores, Oriskany, limonite and mountain. Brand, "Crozer."

	No. 1 X.	No. 2 X.	No. 2 Plain.	No. 3 X.	Grey Forge.
Silicon.....	2.950	2.710	2.510	2.010	1.100
Phosphorus.....	.630	.630	.720	.640	.630
Sulphur.....	.025	.028	.028	.030	.065
Manganese.....	.910	.900	.980	.790	.810
Combined Carbon.....	.120	.170	.220	.280	.520
Graphitic Carbon.....	3.480	3.410	3.280	3.120	2.870

VIRGINIA IRON, COAL AND COKE COMPANY, Pulaski, Pulaski County. Dora Furnace. Stacks, 1. Capacity, 45,000 tons per year. Fuel, coke. Ore, limonite. Brand, "Dora."

	No. 1 X.	No. 2 X.	No. 2 Plain.	No. 3 X.	No. 3 C.	No. 4 X.
Silicon.....	3.180	2.480	2.420	2.080	1.740	1.410
Phosphorus.....	.380	.360	.460	.500	.500	.490
Sulphur.....	.016	.021	.030	.042	.040	.050
Manganese.....	.940	1.020	1.020	1.040	.980	.980
Combined Carbon.....	.100	.120	.190	.240	.200	.290
Graphitic Carbon.....	3.460	3.200	3.370	3.050	3.100	3.140

VIRGINIA IRON, COAL AND COKE COMPANY, Buena Vista, Rockbridge County. Buena Vista Furnace. Stacks, 1. Capacity, 45,000 tons per year. Fuel, coke. Ore, Oriskany. Brand, "Buena Vista."

Basic.	
Silicon.....	.500
Phosphorus.....	.350
Sulphur.....	.018
Manganese.....	2.130
Combined Carbon.....	1.000
Graphitic Carbon.....	2.100

VIRGINIA IRON, COAL AND COKE COMPANY, Max Meadows, Wythe County. Max Meadows Furnace. Stacks, 1. Capacity, 60,000 tons per year. Fuel, coke. Ores, limonite and mountain.

Could not obtain analysis of this iron.

WEST VIRGINIA

IRONDALE FURNACE, Independence, Preston County. Stacks, 1. Capacity, 16,000 tons per year. Fuel, coke. Ores, limonite and hematite. Brand, "F. N."

Could not obtain analysis of this iron.

WEST VIRGINIA (Continued)

NATIONAL TUBE COMPANY, Benwood, Marshall County. Riverside Furnace. Stacks, 1. Capacity, 80,000 tons per year. Fuel, Connellsville coke. Ore, Lake Superior. Brand, "Riverside."

Could not obtain analysis of this iron.

WHEELING STEEL AND IRON COMPANY, Wheeling, Ohio County. Stacks, 2. Total capacity, 150,000 tons per year. Fuel, Connellsville coke. Ore, Lake Superior. Brands, "Belmont" and "Top Mill."

Standard Bessemer.

Silicon	1.50 to 2.50
Phosphorus.	not to exceed .10
Sulphur	" " " .05

WISCONSIN

ASHLAND IRON AND STEEL COMPANY, Ashland, Ashland County. Hinkle Furnace. Stacks, 1. Capacity, 45,000 tons per year. Fuel, charcoal. Ore, Gogebic. Brand, "Hinkle."

	No. 1 Foundry.	No. 2 to No. 6 Foundry.	Scotch.
Silicon	1.00 to 2.00	.10 to 1.25	2.25 to 3.00
Phosphorus.12 to .18	.12 to .18	.12 to .18
Sulphur	Trace to .01	Trace to .01	Trace to .01
Manganese40 to .90	.40 to .90	.40 to .90
Combined Carbon30 to .40	.30 to .40	.30 to .40
Graphitic Carbon.	3.30 to 3.80	3.30 to 3.80	3.30 to 3.80

GRADING CARD

Grades.	Average Silicon.
"A Scotch"	2.75%
"B Scotch"	2.50%
"C Scotch"	2.25%
No. 1 "Soft"	2.00%
No. 1 "Special"	1.75%
No. 1 "Foundry"	1.50%
No. 2 "Low"	1.25%
No. 2 "High"	1.00%
No. 3 "Low"80%
No. 3 "Medium"65%
No. 3 "High"55%
No. 4 "Low"45%
No. 4 "High"35%
No. 5 "Low"30% or less
No. 5 "High"20% "
No. 6 "White"10% to trace

The grades from No. 3 "Low" to No. 6, both inclusive, are governed by the grain and chill of the pig in preference to the analysis.

"Special Cylinder," "Special Share," and other extra foundry grades to suit requirements.

"Hinkle Cold Blast." Special product made in small quantities.

WISCONSIN (Continued)

ASHLAND IRON AND STEEL COMPANY.



No. 1 SOFT HINKLE.

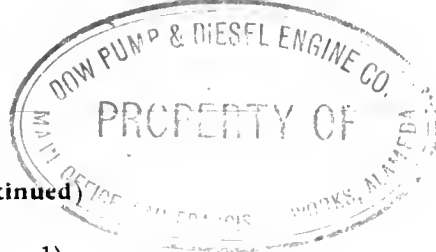

WISCONSIN (Continued)

ASHLAND IRON AND STEEL COMPANY, (Continued).

AMOUNT OF CHILL IN "HINKLE" PIG IRON.

No. 2 "High"	No chill
No. 3 "Low"	Feather chill
No. 3 "Medium"	1/8" to 3/8"
No. 3 "High"	3/8" to 3/4"
No. 4 "Low"	3/4" to 1 1/4"
No. 4 "High"	1 1/4" to 2"
No. 5 "Low"	Nearly white
No. 5 "High"	All white
No. 6	White iron

EAGLE FURNACE, Spring Valley, Pierce County. Stacks, 1. Capacity, 22,000 tons per year. Fuel, charcoal. Ore, brown hematite.

	Average analysis.
Silicon75 to 1.50
Phosphorus.....	.18 to .22
Manganese60 to .80
Combined Carbon30 to .70
Graphitic Carbon.....	2.60 to 2.70

ILLINOIS STEEL COMPANY, Milwaukee Works, Milwaukee. Bay View Furnaces. Stacks, 2. Total capacity 130,000 tons per year. Fuel, Connellsville and Pocahontas coke. Ores, Lake Superior and Gogebic.

	Foundry.	Malleable Bessemer.
Silicon.....	1.50 to 2.25	.75 to 2.00
Phosphorus20 to .80	.10 to .20
Sulphur.....	below .05	below .05
Manganese20 to .75	.60 to 1.40

MINERVA PIG IRON COMPANY, Milwaukee. Minerva Furnace. Stacks, 1. Capacity, 40,000 tons per year. Fuel, coke. Ore, Lake Superior. Brand, "Minerva."

	No. 1.	No. 2.	No. 3.	No. 4.
Silicon.....	2.25 and above	1.750 and above	1.25 and above	1.00 and above
Sulphur.....	.04 and below	.045 and below	.05 and below	.06 and below

NORTHWESTERN IRON COMPANY, THE—Mayville, Dodge County. Mayville Furnace. Stacks, 1. Capacity 60,000 tons per year. Fuel, coke. Ores, Menominee, Gogebic and local. Brands, "Sidney" and "Gertrude."

	Sidney.				Malleable Bessemer.
	No. 1.	No. 2.	No. 3.	Gertrude.	
Silicon.....	2.25	1.75	1.30	3.000	1.80
Phosphorus65	.68	.72	.750	.15
Sulphur03	.03	.04	.025	.03
Manganese.....	.50	.50	.40	.550	.50

ENGLAND



CUMBERLAND

BAIN, JAS. AND COMPANY, Harrington. Brand, "Harrington."

Silicon.....	2.50 to 3.00
Phosphorus04
Sulphur04

CAMMEL, CHAS. AND COMPANY, LTD., Maryport and Workington. Brands, "Solway" and "Derwent"

Could not obtain analysis of this iron.

DISTINGTON HEMATITE IRON COMPANY, LTD., Distington. Capacity, 70,000 tons per year. Fuel, best Durham and Newcastle coke. Ore, native Cumberland hematite. Brand, "Distington."

	No. 1.	No. 2.	No. 3.
Silicon.....	2.000 to 3.000	2.000 to 3.000	2.000 to 3.000
Phosphorus045	.045	.045
Sulphur.....	Trace to .025	Trace to .025	Trace to .025
Manganese180	.180	.180
Combined Carbon360	.360	.360
Graphitic Carbon.....	3.460	3.460	3.460

KIRK BROTHERS AND COMPANY, LTD., Workington. Brands, "Reedlands," "Marron" and "Westfield."

This Company's output is all used by themselves for the manufacture of Bar Iron and Castings.

LONSDALE HEMATITE SMELTING COMPANY, LTD., Whitehaven. Brand, "Lonsdale."

Could not obtain analysis of this iron.

LOWTHER HEMATITE IRON COMPANY, LTD., Workington. Brand, "Lowther."

Could not obtain analysis of this iron.

MILLOM AND ASKAM HEMATITE IRON COMPANY LTD., THE—Millom. Capacity, 250,000 tons per year. Fuel, Durham coke. Ores, Hodbarrow and other Cumberland and Furness hematites. Brands, "Millom Hematite" and "Askam Hematite."

	No. 1.	No. 2.	No. 3.	Special.	Mixed.
Silicon.....	2.250 to 2.750	2.00 to 2.50	1.75 to 2.25
Phosphorus	less than .035	less than .025	less than .05
Sulphur.....	less than .035	less than .05
Manganese	less than 1.000	less than 1.00	less than 1.00	less than 1.000	less than 1.00

CUMBERLAND (Continued)

MOSS BAY HEMATITE IRON AND STEEL COMPANY, LTD., Workington. Brand, "Mosbay."

Could not obtain analysis of this iron.

NORTH WESTERN HEMATITE STEEL COMPANY, LTD., THE—Workington. Average output, 78,000 tons per year. Fuel, hard coke and Splint coal. Ores, local Cumberland hematite and best Spanish. Brand, "N. W. Co."

Bessemer.	No. 1.	No. 2.	No. 3.
Silicon	2.640	2.580	2.380
Phosphorus045	.040	.040
Sulphur026	.028	.038
Manganese490	.520	.520
Combined Carbon250	.280	.400
Graphitic Carbon	3.380	3.130	2.860

WHITEHAVEN HEMATITE IRON AND STEEL COMPANY, LTD., Cleator Moor, R. S. O. Brand, "Cleator" and "H. C. M."

Could not obtain analysis of this iron.

WORKINGTON HEMATITE IRON AND STEEL COMPANY, LTD., Workington. Brand, "Workington."

Could not obtain analysis of this iron.

DERBYSHIRE

BUTTERLEY COMPANY, LTD., Alfreton. Brand, "Butterley."

Could not obtain analysis of this iron.

CLAY CROSS COMPANY, near Chesterfield. Brands, "C x C" and "Clay Cross."

Could not obtain analysis of this iron.

DAVIS, E. P. Bennerley Furnace. Brand, "Awworth."

Could not obtain analysis of this iron.

DENBY IRON AND COAL COMPANY, LTD., near Derby. Brands, "Denby Iron Co." and "D. D. D."

Could not obtain analysis of this iron.

DERBYSHIRE (Continued)

OAKES, JAMES AND COMPANY—Alfreton. Brand, "0 0 0 0."

Could not obtain analysis of this iron.

RENISHAW IRON COMPANY, Eckington, Sheffield. Brand, "Renishaw."

Could not obtain analysis of this iron.

SHEEPBRIDGE COAL AND IRON COMPANY, LTD., THE—Chesterfield. Fuel, coal and coke. Ores, Oolitic of Northamptonshire and Lincolnshire. Brand, "Sheepbridge."

Foundry.

Silicon.....	3.00
Phosphorus.....	1.45
Sulphur.....	.03
Manganese.....	.75
Combined Carbon.....	.60
Graphitic Carbon.....	2.60

STANTON IRONWORKS COMPANY, LTD., Stanton Gate, Nottingham. Brand, "Stanton."

Could not obtain analysis of this iron.

STAVELEY COAL AND IRON COMPANY, LTD., near Chesterfield. Brand, "Staveley."

Could not obtain analysis of this iron.

DURHAM

BELL BROTHERS, LTD., Clarence Iron Works, Middlesbrough. Furnaces, built 12, blowing 10. Capacity, 320,000 tons per year. Fuel, coke. Ore, Cleveland ironstone. Brand, "Clarence."

	No 1.	No. 3.	No. 4 Foundry.	No. 4 Forge.	Mottled.	White.
Silicon.....	3.17	2.80	2.24	1.85	1.27	.88
Phosphorus.....	1.60	1.57	1.54	1.56	1.51	1.57
Sulphur.....	.03	.03	.06	.10	.18	.28
Manganese.....	.50	.60	.52	.50	.40	.38
Combined Carbon.....	.30	.30	.43	.55	1.65	3.10
Graphitic Carbon.....	3.03	3.05	2.99	2.75	1.49	.10

CARLTON IRON COMPANY, LTD., Ferryhill. Brand, "Carlton."

Could not obtain analysis of this iron.

CONSETT IRON COMPANY, LTD., Blackhill, R. S. O. Brand, "Consett."

Could not obtain analysis of this iron.

DURHAM (Continued)

PALMERS SHIPBUILDING AND IRON COMPANY, LTD., Jarrow-on-Tyne. Stacks, 5 (4 in blast and 1 rebuilding). Capacity, 1 Cleveland furnace, 35,000 tons per year, and 3 hematite, each 46,000 tons per year. Fuel, coke. Ores, Spanish, Algerian and English Cleveland. Brands, "Jarrow" and "Tyneside."

	Jarrow Cleveland					Tyneside Hematite			
	No. 1.	No. 2.	No. 3.	No. 4 Foundry.	No. 4 Forge.	No. 1.	No. 2.	No. 3.	No. 4.
Silicon.....	3.000	2.500	2.250	1.800	1.600	2.300	1.850	1.500	1.150
Phosphorus.....	1.100	1.100	1.100	1.150	1.200	.038	.038	.040	.040
Sulphur.....	.020	.032	.045	.065	.080	.025	.035	.055	.080
Manganese.....	.550	.550	.500	.400	.400	1.750	1.600	1.400	1.050
Combined Carbon.....	.100	.250	.300	.500	.560	.150	.270	.350	.550
Graphitic Carbon.....	3.650	3.450	3.250	2.900	2.900	3.950	3.750	3.450	3.100

SEATON CAREW IRON COMPANY, LTD., THE—West Hartlepool. Capacity, 120,000 tons per year. Fuel, coke. Ores, Spanish and Algerian. Brands, "Seaton Carew" and "Seaton Basic."

	Ordinary.	Special.
Silicon.....	2.500	2.00
Phosphorus.....	.045	.03
Sulphur.....	.025	.01
Manganese.....	1.250	1.35
Combined Carbon.....	.450	.35
Graphitic Carbon.....	3.700	3.85

TEES-BRIDGE IRON COMPANY, LTD., THE—Stockton-on-Tees. Fuel, coke. Brand, "Tees-Bridge" (Cleveland quality.)

This iron is not sold by analysis.

WEARDALE IRON AND COAL COMPANY, LTD., Spennymoor. Brands, "Weardale," "Tudhoe" and "Hematite."

Could not obtain analysis of this iron.

WM. WHITWELL AND COMPANY, LTD., Thornaby Iron Works, Stockton-on-Tees. Stacks, 3. Total capacity, 125,000 tons per year. Fuel, coke. Brand, "Thornaby Hematite."

	No. 1.	No. 2.	No. 3.	No. 4.
Silicon.....	2.50	2.40	2.00	1.50
Phosphorus.....	.04	.04	.04	.04
Sulphur.....	.02	.03	.05	.10
Manganese.....	1.00	.90	.80	.65
Combined Carbon.....	.10	.15	.30	.60
Graphitic Carbon.....	4.00	3.85	3.65	2.80

LANCASHIRE

BARROW HEMATITE STEEL COMPANY, LTD., Barrow-in-Furness. Brands, "B. H." and "B. H. S."

	No. 1.	No. 2.	White.
Silicon.....	2.942	2.750	.658
Phosphorus052	.063	.062
Sulphur.....	.050	.061	.348
Manganese.....	.537	.492	.076
Carbon	3.650	3.480	3.400

CARNFORTH HEMATITE IRON COMPANY, LTD., Carnforth. Brand, "Carnforth Hematite."

Could not obtain analysis of this iron.

DARWEN AND MOSTYN IRON COMPANY, LTD., Darwen. Brand, "Darwen."

Could not obtain analysis of this iron.

HARRISON, AINSLIE AND COMPANY, LTD., Ulverston. Brands, "Lorn" (cold blast) and "Backbarrow."

Could not obtain analysis of this iron.

MILLOM AND ASKAM HEMATITE IRON COMPANY, LTD., THE—Askam R. S. O. (Lancashire). Brands, "Millom Hematite," "Askam Hematite" and "M. H. M."

For further information see page 111.

NORTH LONSDALE IRON AND STEEL COMPANY, LTD., Ulverston. Brands, "Ulverston," "U. H. M.," and "U. V. C."

Could not obtain analysis of this iron.

WIGAN COAL AND IRON COMPANY, LTD., Wigan. Brands, "K. H.," "K. H. H." and "K. H. S."

Could not obtain analysis of this iron.

LEICESTERSHIRE

HOLWELL IRON COMPANY, LTD., Ashford by Melton Mowbray. Brand, "Holwell."

LINCOLNSHIRE.

APPLEBY IRON COMPANY, LTD., Frodingham. Brand, "Doncaster."

Could not obtain analysis of this iron.

FRODINGHAM IRON AND STEEL COMPANY, near Doncaster. Stacks, 1. Capacity, 75,000 tons per year. Fuel, South Yorkshire coke. Ore, Frodingham ironstone. Brand, "Frodingham."

Silicon.....	.50 to .70
Phosphorus.....	1.50 to 2.50
Sulphur.....	.05 to .07
Manganese	1.50 to 2.50

NORTH LINCOLNSHIRE IRON COMPANY, LTD., THE—Frodingham. Capacity, 86,000 tons per year. Fuel, coke. Brand, "N. L. B."

	No. 3.	No. 4. Forge.	Mottled.	White.
Silicon.....	2.090	1.670	.860	.70
Phosphorus950	1.100	.830	.80
Sulphur.....	.038	.046	.082	.13
Manganese	1.360	1.270	1.680	1.48
Graphitic Carbon	2.200	2.060	1.200	.80

REDBOURN HILL IRON AND COAL COMPANY, LTD., Doncaster. Brand, "Redbourn Allmine."

SHAKESPEARE, WM., Trent Iron Works, Scunthorpe. Capacity, 36,000 tons per year. Fuel, Yorkshire coke. Brand, "Trent."

	No. 3 Foundry.
Silicon.....	2.50
Phosphorus	1.30
Sulphur03
Manganese.....	1.80
Combined Carbon30
Graphitic Carbon	3.00

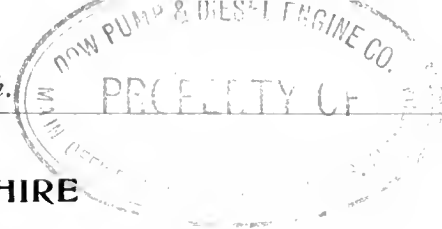

MONMOUTHSHIRE

BLAENAVON COMPANY, LTD., Blaenavon. Brand, "Blaenavon" (cold blast).

Could not obtain analysis of this iron.

EBBW VALE STEEL, IRON AND COAL COMPANY, LTD., THE—Ebbw Vale R. S. O.
Ore, Bilbao Rubio. Brands, "Ebbw Valee" and "Victoria."

	Bessemer.			
	No. 1.	No. 2.	No. 3.	No. 4 Foundry.
Silicon.....	4.00	3.35	2.75	2.25
Phosphorus.....	.06	.06	.06	.06
Sulphur.....	.02	.05	.08	.12
Manganese.....	1.25	1.00	.95	.85
Combined Carbon.....	.17	.24	.35	.50
Graphitic Carbon.....	3.50	3.37	3.05	3.00

PATENT BOLT AND NUT COMPANY, LTD., Cwmbran, Newport. Brand, "P. N. B. Co."

Could not obtain analysis of this iron.

PYLE AND BLAINA WORKS, LTD., Blaina. Brand, "Star."

Could not obtain analysis of this iron.

RHYMNEY IRON COMPANY, LTD., Rhymney.

Could not obtain analysis of this iron.

TREDEGAR IRON AND COAL COMPANY, LTD., Tredegar. Brand, "Tredegar."

Could not obtain analysis of this iron.

NORTHAMPTONSHIRE

BUTLIN, THOS. AND COMPANY, LTD., Irthlingborough Iron Works, Wellingborough. Capacity, 48,000 tons per year. Fuel, coal and coke. Ore, brown hematite (a hydrated sesquioxide). Brand, "Butlin."

	No. 1.	Mottled.
Silicon.....	1.92	2.11
Phosphorus.....	1.19	1.07
Sulphur.....	.10	.13
Manganese.....	.24	.08
Graphitic Carbon.....	2.85	2.10

ISLIP IRON COMPANY, Finedon, Wellingborough. Brand, "Finedon."

Could not obtain analysis of this iron.

ISLIP IRON COMPANY, Thrapston. Brand, "Islip."

Could not obtain analysis of this iron.

KETTERING IRON AND COAL COMPANY, LTD., Kettering. Brand, "Kettering."

Could not obtain analysis of this iron.

NEW CRANSLEY IRON AND STEEL COMPANY, LTD., Kettering. Brand, "Cransley."

Could not obtain analysis of this iron.

PHIPPS, PICKERING (EXRS. OF), Northampton. Brand, "Northampton."

Could not obtain analysis of this iron.

WELLINGBOROUGH IRON COMPANY, LTD., Wellingborough. Brand, "Rixons W'boro'."

Could not obtain analysis of this iron.

NORTHUMBERLAND

ARMSTRONG, SIR W. G., MITCHELL AND COMPANY, LTD., Newcastle-on-Tyne.
Brand, "Ridsdale Hematite."

Silicon.....	2.100 to 2.40
Phosphorus.....	.035 to .04
Sulphur.....	.020 to .04
Manganese	1.024
Combined Carbon.....	.170 to .18
Graphitic Carbon.....	3.860

NOTTINGHAMSHIRE

BESTWOOD COAL AND IRON COMPANY, LTD., Bestwood, near Nottingham. Capacity,
80,000 tons per year. Fuel, Nottingham coal, with a little Derbyshire and Yorks coke.
Brand, "Bestwood."

Silicon	2.70
Phosphorus.....	1.10
Sulphur.....	.04
Manganese.....	.40
Combined Carbon.....	.15
Graphitic Carbon.....	3.20

SHROPSHIRE

FOSTER, W. O., Madeley. Brand, "Madeley Court."

Could not obtain analysis of this iron.

LILLESBALL COMPANY, LTD., Shifnal. Capacity, 30,000 tons per year. Fuel, coke.
Brands, "Lilleshall Lodge" (C. B.) and "Lilleshall H. B."

	Cold Blast.	Hot Blast.	Basic.
Silicon.....	.08 to 1.25	1.50	.45 to 1.00
Phosphorus.....	.50	.35 to .60	2.75
Sulphur06 to .10	.07	.06
Manganese60	1.00	1.50
Combined Carbon70	.60	.10
Graphitic Carbon.....	2.50	2.30	2.00

MADELEY WOOD COMPANY, near Ironbridge. Brand, "Madeley Wood Co."

Could not obtain analysis of this iron.

STAFFORDSHIRE, NORTH

BUTTERLEY COMPANY, LTD., Stoke-on-Trent. Brand, "W. S. S."

Could not obtain analysis of this iron.

CHATTERLEY-WHITEFIELD COLLIERIES, LTD., Tunstall. Stacks, 3. Total capacity, 900 tons per week. Fuel, coal—Cockshead and Hardmine. Brand, "Chatterley."

	No. 4.
Silicon.....	1.350
Phosphorus	1.531
Sulphur.....	.046
Manganese	1.481
Combined Carbon695
Graphitic Carbon	2.153

GOLDENDALE IRON COMPANY, Tunstall and Stoke-on-Trent. Brand, "G. D. C."

Could not obtain analysis of this iron.

HEATH, ROBERT AND SONS, LTD., Tunstall and Stoke-on-Trent. Brands, "Heath & Sons" and "R. H. & S."

Could not obtain analysis of this iron.

MIDLAND COAL, COKE AND IRON COMPANY, LTD., Newcastle.

Could not obtain analysis of this iron.

SHELTON IRON, STEEL AND COAL COMPANY, LTD., Stoke-on-Trent. Brands, "Granville" and "Shelton."

Could not obtain analysis of this iron.



STAFFORD COAL AND IRON COMPANY, LTD., Stoke-on-Trent. Brand, "Fenton."

Could not obtain analysis of this iron.

STAFFORDSHIRE, SOUTH

BASSANO, W. AND COMPANY, Corngreaves, Birmingham. Brands, "Corngreav" (cold blast) and "Lion."

Could not obtain analysis of this iron.

BRADLEY, T. AND I. AND SONS, Darlaston. Brand,  

Could not obtain analysis of this iron.

BRADLEY, THOS. AND ISAAC, LTD., Bilston. Brand, "Three Brands" (Round Pigs).

Could not obtain analysis of this iron.

EARL OF DUDLEY, THE—Brierley Hill. Brands, "L N F" (cold blast), "L N F-D U D," "L N F-XX" and "Coneygree."

Could not obtain analysis of this iron.

GRAZEBROOK, M. AND W., Netherton Iron Works, Dudley. Capacity, 6766 tons per year. Fuel, S. Staffs. thick coal, open hearth coked. Brand, "Grazebrook" (cold blast).

	No. 1.	No. 2.	No. 3.	No. 4.	No. 5.
Silicon	1.48	1.27	1.16	.83	.57
Phosphorus43	.34	.44	.31	.29
Sulphur03	.04	.05	.04	.06
Manganese96	.80	.94	.27	.13
Graphitic Carbon	3.07	3.04	3.12	3.03	2.81

HICKMAN, ALFRED, LTD., Wolverhampton. Brands, "B. F. M." and "S. V. H."

Could not obtain analysis of this iron.

HINGLEY, N. AND SONS, LTD., near Dudley. Brand, "Old Hill."

Could not obtain analysis of this iron.

PEARSON, JOSEPH H., Netherton Furnaces, East Worcestershire. Capacity, 22,000 tons per year. Fuel, native thick coal and S. Wales coke. Brands, "Netherton" and "Windmill End."

Could not obtain analysis of this iron.

STAFFORDSHIRE, SOUTH (Continued)

ROBERTS, WM., LTD., Tipton. Tipton Furnaces. Capacity, 60,000 tons per year. Fuel, hard coke. Brand, "Roberts Tipton Green."

Silicon75
Phosphorus	3.00
Sulphur07
Manganese	1.50

ROUND BROTHERS, Tividale, Tipton. Brands, "Round Tividale" and "Round Hange."

Could not obtain analysis of this iron

RUSSELL, JOHN AND COMPANY, LTD., Walsall. Brand, "B. Mine."

THOMAS, GEORGE AND RICHARD, Bloxwich, near Walsall. Brands, "G. & R. T. Special," "Hatherton," and "Wall End."

Could not obtain analysis of this iron.

WHITEHOUSE, H. B. AND SONS, Bilston. Brands, "Priorfield" and "Walbrook."

Could not obtain analysis of this iron.

WILLIAMS, PHILIP AND SONS, Wednesbury Oak Works, Tipton. Capacity, 7500 tons per year. Fuel, coke. Brand, "W. O." (cold blast).

Silicon	1.00
Phosphorus50
Sulphur08
Manganese56
Combined Carbon50
Graphitic Carbon	2.50

WILLINGSWORTH IRON COMPANY, THE—Wednesbury. Capacity, 20,000 tons per year. Fuel, local coal, S. Wales and Yorkshire coke. Brand, "Willingsworth."

Silicon	2.10
Phosphorus	3.53
Sulphur04
Manganese	1.00
Combined Carbon43
Graphitic Carbon	2.74



WILTSHIRE

WESTBURY IRON COMPANY, LTD., Westbury. Brand, "Westbury."

Could not obtain analysis of this iron.

WORCESTERSHIRE

COCHRANE AND COMPANY, Dudley Wood, Dudley. Brands, "Woodside" and "C. & C."

Could not obtain analysis of this iron.

YORKSHIRE

BOLCKOW, VAUGHAN AND COMPANY, LTD., Middlesbrough. Fuel, coke. Brands, "B-V," "S. B. Yorkshire," "Cleveland" and "Lackenby."

	B-V		
	No. 1.	No. 2.	No. 3.
Silicon.....	3.00	2.80	2.60
Phosphorus05	.05	.05
Sulphur.....	.03	.05	.06
Manganese	1.00	.95	.95
Combined Carbon.....	.10	.15	.20
Graphitic Carbon.....	3.00	3.30	3.25

BROWN, JOHN AND COMPANY, LTD., Sheffield. Capacity, 700 tons per week. Brand, "Atlas."

Could not obtain analysis of this iron.

CARGO FLEET IRON COMPANY, LTD., Middlesbrough. Brand, "Cargo Fleet."

	No. 3.
Silicon.....	2.54
Phosphorus	1.60
Sulphur.....	.02
Manganese66
Combined Carbon13
Graphitic Carbon.....	3.55

YORKSHIRE (Continued)

CARGO FLEET IRON COMPANY, LTD.



No. 3 CARGO FLEET.

YORKSHIRE (Continued)

CLAY LANE IRON COMPANY, LTD., South Bank, R. S. O. Brand, "Clay Lane."

	White.
Silicon	1.300
Phosphorus... ..	1.530
Sulphur045
Manganese300
Combined Carbon	2.900
Graphitic Carbon.....	.100



WHITE CLAY LANE.

YORKSHIRE (Continued)

COCHRANE AND COMPANY, LTD., Middlesbrough. Brand, "Ormesby."

Could not obtain analysis of this iron.

COOKE, WILLIAM AND COMPANY, LTD., Sheffield. Brand, "Tinsley."

This Company's output is all used by themselves for the manufacture of bar iron.

FARNLEY IRON COMPANY, LTD., Leeds. Brand, "F. I. Co., Lim." (cold blast).

Could not obtain analysis of this iron.

GJERS, MILLS AND COMPANY, Middlesbrough. Brands, "H—Ayrsoe, E, H" "Ayrsoe" "FS—Ayrsoe—FS" and "SS—Ayrsoe—SS"

Could not obtain analysis of this iron.

LEEDS STEEL WORKS, LTD., THE—Hunslet, Leeds. Capacity, 105,000 tons per year. Fuel, Durham and Yorkshire cokes. Brand, "L. S. W." (Bessemer Basic Pig Iron.)

Average analysis.

Silicon60
Phosphorus.....	2.60
Sulphur.....	.05
Manganese.....	1.75
Combined Carbon.....	2.85
Graphitic Carbon.....	Traces

LOWMOOR COMPANY, LTD., Bradford. Brand, "Lowmoor" (cold blast).

Could not obtain analysis of this iron.

NEWTON, CHAMBERS AND COMPANY, LTD., near Sheffield. Capacity, 26,000 tons per year. Fuel, coal and coke. Brand, "Thorncliffe."

	No. 1 Foundry.	No. 3 Foundry.
Silicon	3.10	2.59
Phosphorus	1.08	1.02
Sulphur04	.04
Manganese.....	.52	.59
Combined Carbon.....	Trace	.33
Graphitic Carbon	3.54	3.20

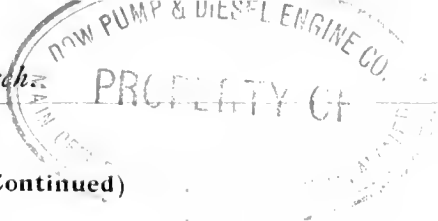

YORKSHIRE (Continued)

NORMANBY IRONWORKS COMPANY, LTD., Middlesbrough. Brands, "Normanby" and "N H. H."

Could not obtain analysis of this iron.

NORTH EASTERN STEEL COMPANY, LTD., Middlesbrough. Brands, "Acklam, Yorkshire," and "Acklam, Basic."

Could not obtain analysis of this iron.

PARK GATE IRON AND STEEL COMPANY, LTD., Rotherham. Brand, "P. G. Lincoln."

Could not obtain analysis of this iron.

SAMUELSON, SIR B. AND COMPANY, LTD., Middlesbrough. Brands, "B. S. Newport," "B. S. Hematite" and "B. S. Basic."

Could not obtain analysis of this iron.

SKINNINGROVE IRON COMPANY, LTD., Saltburn-by-the-Sea. Brand, "Skinningrove."

No. 3.

Silicon.....	2.90
Phosphorus.....	1.50
Sulphur.....	.03
Manganese.....	.55
Combined Carbon.....	08
Graphitic Carbon.....	3 05

YORKSHIRE (Continued)

WALKER, MAYNARD AND COMPANY, Redcar. Brand, "Redcar."

	No. 1.	No. 3.
Silicon	2.33	1.45
Phosphorus.....	1.56	1.67
Sulphur06	.07
Manganese71	.58
Combined Carbon.....	.28	.28
Graphitic Carbon	3.55	3.45

WEST YORKSHIRE IRON AND COAL COMPANY, LTD., Ardsley Junc., Leeds. Brand, "Leeds."

Could not obtain analysis of this iron.

WILLIAMS, EDWARD—Linthorpe Iron Works, Middlesbrough. Brands, "E. W. Hematite" and "Linthorpe."

Could not obtain analysis of this iron.

WILSONS, PEASE AND COMPANY, Middlesbrough. Brand, "G. W. L."

Could not obtain analysis of this iron.

YORK ROAD IRON COMPANY, THE—Leeds. (Cold blast).

This Company's output is all used by themselves.

SCOTLAND

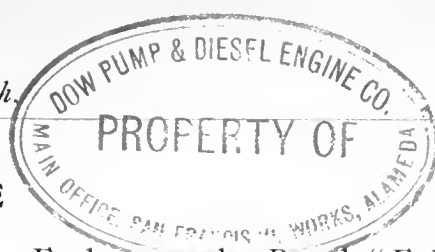

AYRSHIRE

BAIRD, WM. AND COMPANY, LTD., Kilwinning. Fuel, raw coal. Brand, "Eglinton."

	Hematite			Foundry
	No. 1.	No. 3.	No. 4.	No. 3.
Silicon	3.000	2.38	1.50	2.38
Phosphorus040	.04	.04	.89
Sulphur034	.05	.08	.03
Manganese936	.72	.30	2.64
Combined Carbon440	.30	1.25	.48
Graphitic Carbon	3.000	3.00	2.00	2.81

DALMELLINGTON IRON COMPANY, LTD., Dalmellington (by Ayr). Brand, "Dalmellington."

	No. 1.
Silicon	2.93
Phosphorus	1.25
Sulphur03
Manganese	1.22
Combined Carbon63
Graphitic Carbon	2.80

GLENGARNOCK IRON AND STEEL COMPANY, LTD., THE—Glengarnock and Stevenston. Stacks, 12. Total capacity, 200,000 tons per year. Fuel, Splint coal. Brand, "Glengarnock."

	No. 1.	No. 3.
Silicon	3.25	2.50
Phosphorus60	.60
Sulphur04	.04
Manganese	1.50	1.50
Combined Carbon35	.45
Graphitic Carbon	3.30	2.80

LANARKSHIRE

BAIRD, WM. AND COMPANY, LTD., Coatbridge. Fuel, raw coal. Brand, "Gartsherrie."

	Hematite			Foundry	
	No. 1.	No. 3.	No. 4.	No. 1.	No. 3.
Silicon	2.500	2.30	1.50	2.450	2.000
Phosphorus040	.04	.04	.750	.750
Sulphur015	.04	.08	.015	.035
Manganese340	.30	.30	1.150	1.100
Combined Carbon250	.50	1.25	.250	.500
Graphitic Carbon	3.150	2.95	2.00	3.100	2.850

LANARKSHIRE (Continued)

WM. BAIRD AND COMPANY, LTD.



No. 1 GARTSHERRIE.

LANARKSHIRE (Continued)

COLTNESS IRON COMPANY, LTD., Newmains, N. B. Brands, "Coltness" and "Colt-ness Hematite."

No. 1 Coltness.

Silicon	3.430
Phosphorus984
Sulphur022
Manganese	1.580
Combined Carbon.....	.200
Graphitic Carbon	3.450

DIXON, WM., LTD., Coatbridge and Glasgow. Brands, "Calder," "Govan Hematite" and "Govan."

Could not obtain analysis of this iron.

DUNLOP, JAMES AND COMPANY, LTD., Tolcross, near Glasgow. Brand, "Clyde."

	No. 1.	No. 3.
Silicon.....	2.88	2.87
Phosphorus.....	.89	.92
Sulphur.....	.03	.03
Manganese62	.54
Combined Carbon30	.52
Graphitic Carbon	3.35	2.89

GLASGOW IRON AND STEEL COMPANY, LTD., Wishaw. Brand, "Wishaw."

Could not obtain analysis of this iron.

LANGLOAN IRONWORKS, Coatbridge. Brand, "Langloan."

Silicon.....	1.680
Phosphorus642
Sulphur021
Manganese	1.740
Combined Carbon.....	.750
Graphitic Carbon.....	2.990

LANARKSHIRE (Continued)

MERRY AND CUNINGHAME, LTD., Coatbridge. Brands, "Carnbroe" and "M. and C."

Carnbroe.

Silicon.....	2.93
Phosphorus.....	1.12
Sulphur.....	.03
Manganese.....	1.51
Combined Carbon.....	.76
Graphitic Carbon.....	2.90

SHOTTS IRON COMPANY, Shotts. Brand, "Shotts."

	No. 1.	No. 3.
Silicon.....	2.75	2.30
Phosphorus.....	.90	.82
Sulphur.....	Trace	.03
Manganese.....	1.00	1.10
Combined Carbon.....	.25	.35
Graphitic Carbon.....	3.50	2.90

SUMMERLEE AND MOSSEND IRON AND STEEL COMPANY, LTD., THE—Coatbridge.
Brand, "Summerlee."

	No. 1.
Silicon.....	2.850
Phosphorus.....	.911
Sulphur.....	Trace
Manganese.....	1.080
Combined Carbon.....	.250
Graphitic Carbon.....	3.930

STIRLINGSHIRE

CARRON COMPANY, Carron, N. B. Fuel, coke. Ore, Scotch black bank ironstone.
Brand, "Carron."

	No. 1.	No. 3 Special.	No. 3 Soft.	No. 3 Foundry.	No. 3 Close.	No. 3 Hard.
Silicon.....	2.800	2.275	2.650	2.150	1.750	1.570
Phosphorus.....	.880	.907	.902	.907	.905	.905
Sulphur.....	.035	.045	.038	.055	.050	.060
Manganese.....	1.450	1.450	1.400	1.311	1.420	1.450
Combined Carbon.....	.140	.250	.180	.200	.280	.290
Graphitic Carbon.....	3.500	3.370	3.280	3.350	3.170	3.160

WALES

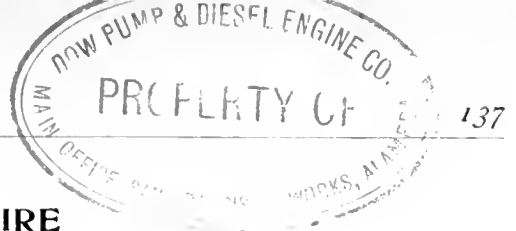

CARMARTHENSHIRE

ANTHRACITE IRON AND STEEL COMPANY, LTD., near Kidwelly.

Could not obtain analysis of this iron.

DENBIGHSHIRE

BRYMBO STEEL COMPANY, LTD., Brymbo, Wrexham. Brand, "Brymbo."

Could not obtain analysis of this iron.

SPARROW, JAS. AND SON, near Wrexham. Fuel, coal. Capacity, 17,500 tons per year. Brand, "Ffrwd" (all mine).

	Grey Forge.	Foundry.
Silicon.....	2.56	3.26
Phosphorus.....	1.47	1.75
Sulphur.....	.05	Trace
Manganese.....	.43	.34
Combined Carbon.....	Trace	Trace
Graphitic Carbon.....	3.02	3.30

FLINTSHIRE

DARWEN AND MOSTYN IRON COMPANY, LTD., Mostyn. Brands, "Darwen" and "Mostyn."

Could not obtain analysis of this iron.

GLAMORGANSHIRE

BRITON FERRY WORKS, LTD., Briton Ferry. Brand, "Ferry."

Could not obtain analysis of this iron.

CEFN IRONWORKS, LTD., near Bridgend. Brand, "Mine."

CRAWSHAY BROTHERS, CYFARTHFA, LTD., Merthyr Tydfil. Brand, "Crawshay."

Average analysis.

Silicon	2.80
Phosphorus05
Sulphur05
Carbon.....	3.50

DOWLAI'S IRON COMPANY, Dowlais. Brands, "Dowlais" and "Dowlais Cardiff."

Could not obtain analysis of this iron.

FOREST IRON AND STEEL COMPANY, LTD., Treforest, R. S. O. Brand, "Forest."

NORTH'S NAVIGATION COLLIERIES, LTD., Tondu, near Bridgend.

Could not obtain analysis of this iron.

PYLE AND BLAINA WORKS, LTD., Pyle, near Bridgend. Brand, "Star."

Could not obtain analysis of this iron.

SWANSEA HEMATITE IRON COMPANY, LTD., Landore, R. S. O., Swansea. Brand, "Swansea Hematite."

WRIGHT, BUTLER AND COMPANY, LTD., Taibach, near Port Talbot. Brand, "Cwm Avon."

BELGIUM

ACOZ, BLAST FURNACES OF—Bonffoulx, Hainaut. Stacks, 1. Capacity, 27,000 tons per year. Fuel, coke. Ores, Oolitic and slag from rekindlings.

Silicon.	Phosphorus.	Sulphur.	Manganese.	Total Carbon.
.25	1.30	.06	.20	2.70

ANGLEUR, STEEL WORKS OF—Tillem, Liège. Stacks, 3. Total capacity, 125,000 tons per year. Fuel, coke. Ores, crushed ores from the Grand Duchy of Luxembourg, ores from Sweden and Spain and ores containing manganese from the East Indies.

Silicon.	Phosphorus.	Sulphur.	Manganese.	Combined Carbon.	Graphitic Carbon.
.50	2.10	.05	1.70	2.80	.50

ATHUS, BLAST FURNACES OF—Athus, Province of Luxembourg. Stacks, 2. Total capacity, 80,000 tons per year. Fuel, coke. Ore, Oolitic from the Grand Duchy of Luxembourg.

Silicon.	Phosphorus.	Sulphur.	Manganese.	Combined Carbon.	Graphitic Carbon.
.405	1.80	.27	.31	2.44

BLAST FURNACES OF THE SOCIETY JOHN COCKERILL—Seraing, Liège. Stacks, 5. Total capacity, 172,000 tons per year. Fuel, coke and anthracite. Ores from Spain, Algeria, Greece, Sweden, Germany, Grand Duchy of Luxembourg, France, Belgium and sundry refuse.

CAST IRON, BESSEMER PROCESS.

Silicon.	Phosphorus.	Sulphur.	Manganese.	Combined Carbon.	Graphitic Carbon.
2.20	.05	.02	1.30	.40	3.15

REFINED CAST IRON.

.30	1.20	.20	.40	3.00
-----	------	-----	-----	------	-------

COUILLET IRON WORKS, Couillet and Châtelineau, Hainaut. Stacks, 2 each. Total capacity, 87,000 tons per year. Fuel, coke. Ores, crushed ores from Luxembourg, ores from Campine, clinkers from rolling mills and manganese ores from different countries.

Silicon.	Phosphorus.	Sulphur.	Manganese.	Total Carbon.
.80	2.00	.10	2.00	3.00 to 3.50

BELGIUM (Continued)

GRIVEGNÉE IRON WORKS, Grivegnée, Liège. Stacks, 1. Capacity, 30,000 tons per year. Fuel, coke. Ores, from the Grand Duchy of Luxembourg.

Silicon.	Phosphorus.	Sulphur.	Manganese.	Combined Carbon.	Graphitic Carbon.
.40	1.80	.30	3.50

HALANRY, BLAST FURNACES OF—Halantry, Province of Luxembourg. Stacks, 2. Total capacity, 45,000 tons per year. Fuel, coke. Ores, Oolitic from the Grand Duchy of Luxembourg.

Silicon.	Phosphorus.	Sulphur.	Manganese.	Combined Carbon.	Graphitic Carbon.
1.50 to 3.16	1.23 to 1.46	.004 to .031	.41 to .62	.15 to .40	2.55 to 3.67

HOUPES SUR SAMBRE IRON WORKS, Thuin, Hainaut. Stacks, 2. Total capacity, 44,000 tons per year. Fuel, coke. Ores, crushed ores from Luxembourg and ores from Meurthe and Moselle.

Silicon.	Phosphorus.	Sulphur.	Manganese.	Total Carbon.
.46 to .70	1.11 to 1.39	.40 to .49	.20 to .26	2.90 to 3.05

LA LOUVIÈRE, BLAST FURNACES AND SMELTING WORKS OF—La Louvière, Hainaut. Stacks, 1. Capacity, 25,000 tons per year. Fuel, coke. Ores, Oolitic from the Grand Duchy of Luxembourg.

Silicon.	Phosphorus.	Sulphur.	Manganese.	Combined Carbon.	Graphitic Carbon.
.40 to .70	1.75 to 2.10	.40 to .50	2.90 to 3.40

L'ESPÉRANCE LONGDOZ IRON WORKS, Seraing, Liège. Stacks, 2. Total capacity, 64,000 tons per year. Fuel, coke.

Could not obtain analysis of this iron.

MONCEAU SUR SAMBRE IRON WORKS, Monceau sur Sambre, Hainaut. Stacks, 2. Total capacity, 65,000 tons per year. Fuel, coke. Ores, clinkers from puddling ovens, crushed ores from Luxembourg and the east of France (Nancy).

Silicon.	Phosphorus.	Sulphur.	Manganese.	Total Carbon.
.40 to .80	1.25 to 1.80	.10 to .25	2.60 to 3.25

**BELGIUM (Continued)**

MUSSON COMPANY, LTD., BLAST FURNACES, FOUNDRIES AND MINES OF—Musson, Province of Luxembourg. Capacity, 42,000 tons per year. Fuel, coke. Ore, Oolitic Brand, "S. M."

	No. 3.	No. 5.	No. 7.
Silicon.....	2.97	2.10	1.15
Phosphorus.....	1.42	1.75	1.90
Sulphur.....	.03	.04	.08
Manganese.....	.66	.66	.66
Combined Carbon.....	.14	.55	.75
Graphitic Carbon.....	3.80	2.84	2.37

OUGRÉE IRON WORKS, Ongrée, Liège. Stacks, 3. Total capacity, 74,000 tons per year. Fuel, coke.

Could not obtain analysis of this iron.

PROVIDENCE IRON WORKS, Marchienne-au-Pont, Hainaut. Stacks, 3. Total capacity, 98,000 tons per year. Fuel, coke. Ores, crushed ores from Luxembourg, ores from Meurthe and Moselle, ores from Campine and Sweden, refuse from puddlings and manganese ores from different districts.

Silicon.	Phosphorus.	Sulphur.	Manganese.	Total Carbon.
.05	2.50	.06	1.50	3.50

SOUTH CHÂTELINEAU, BLAST FURNACES OF—Châtelineau, Hainaut. Stacks, 1. Capacity, 33,000 tons per year. Fuel, coke. Ores, Oolitic crushed ore from the Grand Duchy of Luxembourg, clinkers from rekindlings, residue of pyrites and ores from Sweden.

Silicon.	Phosphorus.	Sulphur.	Manganese.	Combined Carbon.	Graphitic Carbon.
.....	1.40 to 1.50	.20 to .30	.00 to .10	2.90 to 3.30

THY LE CHÂTEAU, BLAST FURNACES AND STEEL WORKS OF—Marcinelle, Hainaut. Stacks, 2. Total capacity, 31,000 tons per year. Fuel, coke. Ores from Luxembourg and Lorraine, and ores containing manganese from Caucase.

Silicon.	Phosphorus.	Sulphur.	Manganese.	Combined Carbon.	Graphitic Carbon.
.05	2.20	.05	1.80	3.20	.20

CANADA

NOVA SCOTIA

BRIDGEVILLE FURNACE, Bridgeville, Pictou County. Stacks, 1. Capacity, 7300 tons per year. Fuel, coke and charcoal. Ores, iron and manganese.

Could not obtain analysis of this iron.

LONDONDERRY IRON COMPANY, LTD., THE—Acadia Iron Mines (near Londonderry), Colchester County. Stacks, 2. Total capacity, 40,000 tons per year. Fuel, coke. Ores, limonite, carbonate and red hematite. Brand, "Siemens."

	No. 1.	No. 2.	No. 3.	No. 4.
Silicon	3.44	3.64	3.73	3.32
Phosphorus49	.46	1.13	.84

NOVA SCOTIA STEEL COMPANY, LTD., Ferrona, Pictou County. Stacks, 1. Capacity, 32,000 tons per year. Fuel, coke. Ores, local brown and red hematite and Newfoundland. Brand, "Ferrona."

	No. 1 Foundry.	No. 2 Foundry.	No. 3 Foundry.	No. 4 Foundry.	Basic.	Hematite.	No. 1 Soft Foundry.	No. 2 Soft Foundry.
Silicon	2.85	2.40	2.150	2.00	.65	1.00	3.75	3.40
Phosphorus.....	1.00	1.00	1.000	1.00	1.00	.10	1.10	1.10
Sulphur.....	.02	.02	.025	.04	.03	.04	.01	.01
Manganese60	.60	.650	.75	1.25	1.75	.60	.60
Combined Carbon	.15	.25	.580	.85	.91	.80	.16	.28
Graphitic Carbon	3.68	3.35	3.000	2.65	3.15	3.08	3.50	3.35

Mottled and white iron are off grades.

ONTARIO

DESERONTO IRON COMPANY, LTD., Deseronto. Deseronto Furnace. Stacks, 1. Capacity, 12,000 tons per year. Fuel, charcoal. Ores, American from Lake Superior and local Canadian.

Could not obtain analysis of this iron.

HAMILTON BLAST FURNACE COMPANY, LTD., THE—Hamilton, Wentworth County. Hamilton Furnace. Stacks, 1. Capacity, 50,000 tons per year. Fuel, coke. Ores, hematite and magnetic. Brand, "Hamilton."

Could not obtain analysis of this iron.

QUEBEC

CANADA IRON FURNACE COMPANY, LTD., Radnor Forges, Champlain County. Stacks, 1. Capacity, 10,000 tons per year. Fuel, charcoal. Ores, lake and bog. Brand, "C. I. F."

Could not obtain analysis of this iron.

MCDUGALL, JOHN AND COMPANY, Drummondville, Drummond County. Stacks, Grantham Furnace, 1; St. Francis Furnace, 1. Total capacity, 4000 tons per year. Fuel, charcoal. Ore, local limonite.

Could not obtain analysis of this iron.

CANADA (Continued)

The output of pig iron in Canada for the past quarter of a century is shown by the following table:

	Tons.
1875	4,000
1876	4,000
1877	13,500
1878	16,000
1879	16,500
1880	23,000
1881	18,500
1882	21,500
1883	32,000
1884	29,389
1885	25,770
1886	26,160
1887	39,717
1888	22,209
1889	24,823
1890	25,697
1891	20,153
1892	30,294
1893	46,948
1894	62,522
1895	31,692
1896	32,052
1897	33,254
1898	75,922
1899	100,706

The figures for the last two years are for calendar, and all others for fiscal years.

There were in blast in Canada last year four furnaces, and their respective pig iron output, compared with that of 1898, was as follows:

	1899. Tons net.	1898. Tons net.
Hamilton Blast Furnace Co.....	51,580	48,253
Nova Scotia Steel Co.....	31,010	21,627
Canada Iron Furnace Co.....	6,500	6,042
Deseronto Iron Co	11,616
Total.....	100,706	75,922

The Deseronto Furnace was not put into blast until January, 1899. The output of the Canada Iron Furnace Company, Radnor Forges, and of the Deseronto Iron Company, Deseronto, Ont., is charcoal pig, and that of the Hamilton Blast Furnace Company, Hamilton, Ont., and of the Nova Scotia Steel Company, New Glasgow, N. S., of the coke description.

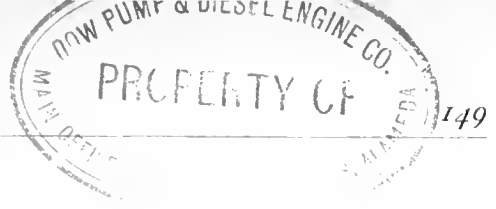

DENMARK

Under date of April 28, 1900, the United States Consulate at Copenhagen writes as follows:

“There is in the Baltic Sea an island of Denmark called Barkholm, and some years ago an iron mine was worked there, but the quantity of ore was not large nor the quality good, and the mine is no longer worked. Elsewhere in Denmark, so far as I can learn, there is no iron ore, nor is iron ore from other countries treated in Denmark.”

FRANCE

Annual production of Pig Iron for the year 1899:

Fuel.	Tons.
Coke	2,542,583
Wood	13,762
Mixed	11,043
Total	2,567,388

	Silicon.	Phosphorus.	Sulphur.	Manganese.	Combined Carbon.	Graphitic Carbon.
BLACK PIG IRON of Garsthevie,	2.271	0.842	1.267	2.401	1.347	3.156
GREY PIG IRON,	3.265	0.459	0.036	0.388	0.086	2.171
					Total Carbon.	
WHITE PIG IRON, Swedish,	0.771	0.327	4.491	4.749	
“ “ “ Westphalia,	0.476	2.600	0.062	1.131	3.267	
“ “ “ Oboukow,	1.300	0.070	0.060	0.390	4.480	

GERMANY

BLAST FURNACES

UPPER SILESIA.

Borsigwerk near Borsigwerk, O. S.
 Donnersmarckhütte near Zabrze.
 Friedenshütte near Friedenshütte.
 Julienshütte near Bobrek.
 Königl. Hütte, Gleiwitz.
 Bethlen-Falvahütte near Schwientochlowitz.
 Vereinigte Königs und Laurahütte, Berlin, W.
 Hubertushütte near Ober-Lagiewnik.
 Redenhütte near Zaborze.
 Tarnowitzerhütte near Tarnowitz.

WURTEMBERG.

Wasseralfingen, Kgl. Württemberg Hüttenamt.

BAVARIA.

Amberger Hochöfen, Amberg.
 Maximilianshütte, Rosenberg Ober-Pfalz.

THURINGIA, HARZ, BRUNSWICK, HANOVER.

Maximilianshütte, Unterwellenbarn Kr. Saalfeld.
 Harzer Werke zu Rübeland und Zorge, Blankenburg.
 Rothenhütte near Elbingerode a. H.
 Mathildenhütte, Neustadt. Harzburg.
 Eisenwerk Carlshütte, Delligsen near Alfeld.
 Ilseder Hütte, Gross Ilselde.

WESTPHALIA—LOWER RHINE DISTRICT.

Georgs-Marienhütte, Osnabruck.
 Ablerbecker Hütte, Ablerbeck.
 Carl von Born, Dortmund.
 Hörder Verein, Hörde.
 Union Act. Ges. Dortmund.
 “ “ “ Hattingen.
 “ “ “ Steele.
 Eisen & Stahlwerk Hoesch, Dortmund.
 Schalker Gruben & Hüttenverein, Gelsenkirchen.
 Bochumer Verein, Bochum.
 Fried. Krupp, Essen.
 Friedr. Wilh. Hütte, Mülheim, Ruhr.
 Gutehoffnungshütte, Oberhausen, Rheinl.
 Phönix Act. Ges. Kupferdreh.
 “ “ “ Borbeck.
 “ “ “ Laar near Ruhrort.
 Rheinische Stahlwerkem Ruhrort.
 Gewerkschaft Deutscher Kaiser, Bruckhausen, Rheinl.
 Niederrheinische Hütte, Duisburg, Hochfeld.
 Act. Ges. Vulcan, Duisburg, Hochfeld.
 Bergischer Gruben u. Hütten Verein, Hochdahl.
 Eschweiler-Bergwerksverein, Eschweiler, Pumpe.
 Act. Verein Johanneshütte, Siegen (Siegerland).

GERMANY (Continued)

MIDDLE RHINE DISTRICT.

Gew. Carl Otts, Cologne.
 Sieg-Rhein. Hütten Act. Ges. Friedr. Wilhelm Hütte.
 Gebr. Lossen, Concordiahütte, near Bendorf.

SIEGERLAND.

Finnentropfer Hütte, Finnentrop i. W.
 Gabriel Bergenthal & Co., Germaniahütte.
 Bremerhütte, Geisweid.
 Birlenbacher Hüttegewerkschaft, Birlenbacherhütte.
 Haardter Hütten Gewerkschaft, Berg & Co. Hardt a. d. Sieg.
 Geisweider Eisenwerk, Geisweidö.
 Act. Ges. Rolandshütte near Siegen.
 Hainer-Hütte, Siegen.
 Gewerkschaft Marienhütte, Eiserfeld near Siegen.
 Eiserfelder Hüttengewerkschaft, Eiserfeld.
 Eiserner Hüttengewerkschaft, Eisern.
 Act. Ges. Charlottenhütte, Niederschelden.
 Brachbacher Hochofengew. Schulte Weber & Co. Brachbach.
 Carl von Wittigstein, Friedrichshütte near Laasphe.
 Act. Ges. Wissener Bergwerke & Hütten, Brückhöfe.
 Act. Ges. Heinrichshütte, Heinrichshütte near Au.
 Cöln Müsener Bergwerks. Actien-Verein, Creuzthal.
 Gosenbacher Hüttengewerkschaft Gosenbach.
 Gewerkschaft der Neu Grünebacher Hütte Grünbach.
 Gewerkschaft Herdorfer Hütte Herdorf.
 Gewerkschaft Seelenbergerhütte, Herdorf.

DILL-LAHN (NASSAU).

Buderussche Eisenwerke, Wetzlar.
 Eisenwerke Hirzenhain & Lollar, Lollar.

SAAR.

Burbacherhütte near Saarbrücken.
 Gebr. Rochling, Völklingen.
 Gebr. Stumm, Neunkirchen.
 Halbengerhütte, Brebach.

LORRAINE.

Lothringen Eisenwerke, Ars a. d. Mosel.
 Societé anonyme de Acières d'Angleur Hauts-Fourneaux d'Audin le Tiche, Deutsch Oth de Wendel & Co.
 Harjingen, Loth.
 Dillinger Hüttenwerke, Dillingen Saar.
 Rümelinger Hüttengesellschaft, Oettingen.
 W. Lamarche & Co. Mezières.
 Rombacher Hüttenwerke, Rombach.
 Gebr. Stumm, Ueckingen.

LUXEMBURG.

Gebr Collart. Steinfort.
 Hochofen Act. Ges. Rodringen.
 Metz & Co. Eich.
 Hüttengesellschaft, Rümelingen.
 Eisenhütten Actien-Verein, Düdelingen.
 Aachener Hütten Actien-Verein, Esch.

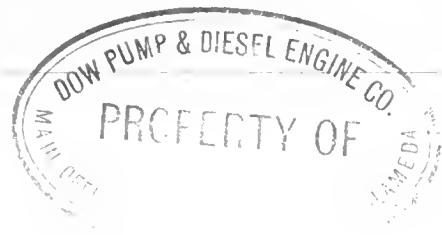

GERMANY (Continued)

It has been impossible to obtain analyses of the pig iron made in this country direct from the furnaces, but Mr. Frank H. Mason, Consul-General at Berlin gives the following information under date of December 19, 1899, showing analyses of Standard German grades of pig iron furnished by Mr F. D. Carney, chemist.

Class of Pig Iron	Analysis of Typical Irons.						Ores.	Fuel.
	Silicon.	Phos.	Mn.	Sulphur.	Graphite.	Comb. Carbon.		
Forge Iron Used in puddling furnaces for manufacture of wrought iron. Also used to a limited extent for mixing with grey foundry irons to make strong castings.	0.50	1.10	0.42	0.12	0.22	2.60	{ Mixture of German and Foreign ores.	All fuel coke made in retort ovens from native bituminous coals.
Basic Bessemer Iron. Used for manufacture of basic bessemer steel.	1.25	2.15	0.43	0.05	0.90	2.00	Native Ores.	
Acid Bessemer Iron. Used for acid bessemer and acid open hearth steel manufacture.	2.40	0.05	1.10	0.03	3.20	0.60	{ Mixture of Swedish and Spanish ores.	
Foundry Iron Used for iron castings—The German furnaces try to make a foundry No. 1 iron that will make good castings by mixing with the English and Luxemburg high phosphorus No. 3 pig iron— [Note Low Phosphorus.]	3.00	0.30	0.60	0.04	3.25	0.50	{ Mixture of Spanish and Native ores.	

The German blast furnaces are mostly small, producing about 150 tons every 24 hours. They are, however, beginning to build larger furnaces after the American plan.



JAPAN

Annual Production of Pig Iron in Japan for the year 1899:

Charcoal	20,000 tons
Coke	10,000 tons
	Total, 30,000 tons

Name and Location of Blast Furnaces :

IMPERIAL STEEL WORKS in Yahata Mura, Chikuzen.

TANAKA IRON WORKS in Kamaishi, Rikuchiu.

HAYASHI IRON WORKS in Mayuki, Hiuga.

IRON WORKS in Nakaosaka, Kohdzuke.

TANAKA IRON WORKS. Kamaishi, Rikuchiu. Fuel, charcoal. Ores, magnetite and hematite.

	No. 1.	No. 2.	No. 3.
Silicon870	.710	.570
Phosphorus056	.061	.043
Sulphur008	.012	.010
Manganese770	.760	.620
Combined Carbon680	.980	1.880
Graphitic Carbon	2.460	2.050	1.310

Fuel, coke.

Silicon	1.940
Phosphorus072
Sulphur033
Manganese850
Combined Carbon380
Graphitic Carbon	3.480

A Government iron works is in course of construction and will be completed in 1901. It is expected to produce annually 120,000 tons of Pig Iron. The Tanaka Iron Works is contemplating enlarging their business next year and the yearly increase in the production will be about 8000 tons. Thus, Japan will produce annually about 160,000 tons after 1901.

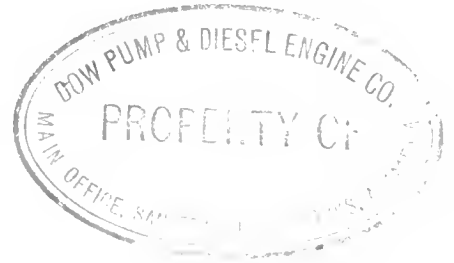

MEXICO

It has been impossible to obtain analyses from any of the furnaces in Mexico, but the following are the names of companies making Pig Iron:

THE DURANGO IRON WORKS, Durango.

MEXICAN NATIONAL IRON AND STEEL COMPANY, City of Mexico.

MANUEL L. CORCUERA, Guadalajara.

MANUEL AIZPURU, Guadalajara.

LA GLISE & SONS, Toluca.

FRANCISCA BARRIGA & Co., City of Oaxaca.

FRANCISCO QUIJANO, City of Oaxaca.

GUSTAVO STEIN, Tlaxiaco, Oaxaca.

RUSSIA

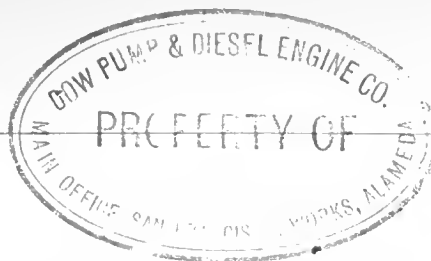

The following names of companies making pig iron have been furnished by United States Consul-General Holloway, at St. Petersburg:

ALEXANDROVSKI STEEL FOUNDRY COMPANY, Admiralty Quay, 8-1.

PUTILOVSKI WORKS, Karavannaia, 9.

NEVSKI MECHANICAL WORKS, Shlisselburg Road, 1-8.

VERCHNE-ISETSKI WORKS, Vassili Ostrov, Tutchkov Quay, 18.

MALTZTOVSKI WORKS, Voznesenski, 6.

ST. PETERSBURG METALLIC WORKS, Poliustrovski Quay, 19.

DONETZKI IRON AND STEEL WORKS, Konnogvardeiski Square, 11.

W. KOLLAN (late Arthur Du-Rietz), Vassili Ostrov, 18 Line, 15-52.

We have been unable to receive an analysis of the iron made by each furnace, but we have received the general information that they use timber, coal, coke and petroleum for fuel, that the principal ores used in producing pig iron are magnetic, brown iron, red hematite, siderite and clay ironstone, and the following is an average analysis of the iron made in this country:

Silicon.....	.7600
Phosphorus.....	.1580
Sulphur.....	.0052
Manganese.....	.3720
Combined Carbon.....	.5070
Graphitic Carbon.....	3.2890

RUSSIA (Continued)

PRODUCTION OF PIG IRON IN ALL OF RUSSIA BY PRIVATE AS WELL AS
GOVERNMENT WORKS.

	1895.	1896.	Years 1897.	1898.	Six Months of 1899.
	English Tons				
SOUTH, 17 Private Works	542,903	628,675	744,540	986,468	620,575
URAL, 93 Private Works	471,098	510,953	579,997	621,778	340,450
“ 13 Government Works	64,907	60,688	78,035	80,150	46,013
“ Total	536,005	571,641	658,032	701,928	386,463
POLAND, 37 Private Works	181,607	210,594	220,892	255,633	144,030
“ 4 Government Works	5,180	5,308	3,867	3,443	1,764
“ Total	186,787	215,902	224,759	259,076	145,794
MOSCOW REGION, 46 Private Works..	123,820	132,630	166,884	177,598	129,398
NORTH, 9 Private Works	689	748	1,734	22,678	13,446
“ 4 Government Works	2,173	4,019	3,073	3,305	2,402
“ Total	2,862	4,767	4,807	25,983	15,848
SOUTHWESTERN, 5 Private Works..	3,482	3,376	2,706	3,002	1,473
SIBERIA, 3 Private Works	5,526	5,526	7,975	8,687	2,407
IN ALL, 212 Private Works	1,329,125	1,492,502	1,724,728	2,075,844	1,251,679
“ 21 Government Works	72,260	70,015	84,975	86,898	50,179
“ 233 Private and Government Works	1,401,385	1,562,517	1,809,703	2,162,742	1,301,858
H. I. M. Private Property and Finnish Works.	25,964	24,722	24,722	23,944	12,897
Grand Total of all Works in the Empire.	1,427,349	1,587,239	1,834,425	2,186,686	1,314,755

SPAIN

Under date of May 7, 1900, Wm. D. Marvel, of Madrid, writes as follows:

“Your letter of the 11th of April to U. S. Consulate of Spain was referred to me. I do not know of any blast furnaces within the district of Madrid. In the north, at Bilbao, there are several furnaces. * * * *

“There is a new furnace building on the east coast between Abiante and Barcelona, intending to use local ores, and local coal as fuel, which they claim cokes well.

* * * * *

“I may say to you that the pig iron made at the Bilbao furnaces is of excellent quality for some of the best work demanded in these times, though the ores in that region by reason of the enormous demands, are being very rapidly exhausted, and the future of the region is a serious problem.”

* * * * *

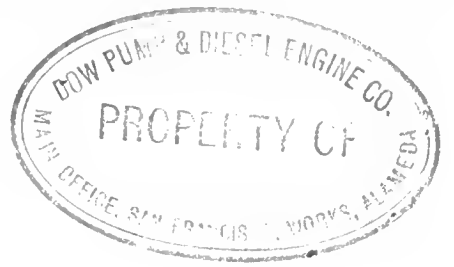

SWEDEN

The following information has been furnished by Mess. Joh. Sam. Billing & Son, Stockholm.

Annual production of Pig Iron, about.....	500,000 Tons
“ exportation “ “	75,000 to 100,000 “
Number of Furnaces in Sweden.....	171

DIFFERENT KINDS OF PIG IRON PRODUCED IN THE YEAR 1898.

For Siemens—Martin and Bessemer purposes	240,781 Tons
“ Puddling and Lancashire purposes	259,971 “
“ Spiegel Iron purposes	2,246 “
“ Malleable purposes	10,643 “
“ Casting “	10,309 “
Total.....	<u>523,950</u> “



PROPERTY OF
MAIN OFFICE
BALFOUR, GUTHRIE & CO.



IMPORTERS

AND

COMMISSION MERCHANTS

San Francisco

Portland

Tacoma

Seattle

CEMENT, COAL, COKE, IRON, BRICKS, ETC.

BALFOUR, WILLIAMSON & CO., New York, Liverpool and London
WILLIAMSON, BALFOUR & CO., Valparaiso and Concepcion, Chili

JOHN FINN, President

JOHN FINN METAL WORKS

SEATTLE
1255 First Avenue, South

SAN FRANCISCO
313-315 Howard Street

BABBITT METALS
SOLDERS AND GALVANIZING



John Finn, Esq.,
315 Howard St., San Francisco.

Dear Sir:—In response to your request, it gives us much gratification to state that your "F. P. Metal" was the only bearing metal used in all the engines on the U. S. Battleship "OREGON," and the results of its use were most highly satisfactory, not only upon the ship while in our hands, but we understand that the metal has continued to give the same high satisfaction ever since.

Very truly yours,
UNION IRON WORKS,
By J. O'B. GUNN, Secretary.



BALFOUR, GUTHRIE & CO.



IMPORTERS

AND

COMMISSION MERCHANTS

San Francisco

Portland

Tacoma

Seattle

CEMENT, COAL, COKE, IRON, BRICKS, ETC.

BALFOUR, WILLIAMSON & CO., New York, Liverpool and London
WILLIAMSON, BALFOUR & CO., Valparaiso and Concepcion, Chili

JOHN FINN, President

JOHN FINN METAL WORKS

SEATTLE

1255 First Avenue, South

SAN FRANCISCO

313-315 Howard Street

BABBITT METALS

SOLDERS AND GALVANIZING



John Finn, Esq.,

315 Howard St., San Francisco.

Dear Sir:—In response to your request, it gives us much gratification to state that your "F. P. Metal" was the only bearing metal used in all the engines on the U. S. Battleship "OREGON," and the results of its use were most highly satisfactory, not only upon the ship while in our hands, but we understand that the metal has continued to give the same high satisfaction ever since.

Very truly yours,

UNION IRON WORKS,

By J. O'B. GUNN, Secretary.

PIG IRON

AND

Alabama Foundry Coke

ROGERS, BROWN & CO.

CINCINNATI, OHIO

SEYMOUR R. CHURCH

...AGENT...

307 SANSOME STREET

San Francisco, California *

... Telephone Main 5086

For the convenience of users of Pig Iron on the Pacific Coast, we have secured the Agency of a large number of different brands of Pig Iron. The list given below represents the American Irons which we are agents for. From this list can be selected Iron which will produce any kind of casting that can be made any place in the world. * * * This means that we carry the Iron in stock in San Francisco and buyers do not have to wait to get quick delivery. * * * We will take pleasure in furnishing our customers with the analysis of any of the Irons in this list, thus enabling Foundrymen to make intelligent mixtures.

BRAND	STACKS	LOCATION	ORES USED	FUEL	YEARLY CAPACITY TONS
Niagara	1	N. Tonawanda, Niagara Co., N. Y.	Hematite and Specular from Lake Superior	Coke	165,000
Tonawanda	1	N. Tonawanda, Niagara Co., N. Y.	Hematite and Specular from Lake Superior	Coke	
Oxford	1	Oxford, Warren Co., N. J.	Local magnetic	Anthracite coal	30,000
Crane	4	Catasauqua, Lehigh Co., Pa.	Lake Superior, Port Henry and Chattanooga		135,000
Henry Clay	2	Reading, Berks Co., Pa.	Very rich fossil	Anth. coal & coke	36,000
Topton	1	Topton, Berks Co., Pa.	Lake Superior	Anth. coal & coke	30,000
Bellefonte	1	Bellefonte, Centre Co., Pa.	Native hematite	Coke	45,000
Nittany	1	Bellefonte, Centre Co., Pa.	Lake Superior and native brown	Coke	40,000
Charlotte	1	Scottdale, Westmoreland Co., Pa.	Lake Superior	Coke	70,000
Puuxy	1	Puuxsntawney, Jefferson Co., Pa.	Lake Superior, hematite and Specular	Coke	85,000
Maeungie	1	Macungie, Lehigh Co., Pa.	Native hematite	Anth. coal & coke	20,000
Dunbar	2	Dunbar, Fayette Co., Pa.	Native, Lake Superior Bessemer and Specular	Coke	100,000
Bristol	1	Bristol, Va.-Tenn	Brown hematite and fossil	Coke	45,000
Gem	1	Shenandoah, Page Co., Va.	Local brown hematite	Coke	36,000
Victoria	1	Goshen, Rockbridge Co., Va.	Native brown (limonites)	Coke	50,000
Boone	1	Paducah, McCracken Co., Ky.	Local brown hematite	Coke	30,000
Watts	2	Middlesborough, Bell Co., Ky.	Fossil and hematites	Coke	75,000
Carnegie	1	Johnson City, Washington Co., Tenn.	Cranberry	Coke	45,000
Embreville	1	Embreville, Washington Co., Tenn.	Local brown hematite	Coke	45,000
Napier	1	Napier, Lewis Co., Tenn.	Local brown hematite	Coke	30,000
Mannie	2	Mannie, Wayne Co., Tenn.	Local brown hematite	Charcoal	36,000
Greensboro	1	Greensboro, Guilford Co., N. C.	Local magnetic and limonite	Coke	35,000
Cherokee	1	Cedartown, Polk Co., Ga.	Red and brown hematite	Charcoal & coke	27,000
Rome	1	Rome, Floyd Co., Ga.	Local brown hematite	Charcoal	15,000
Talladega	1	Talladega, Talladega Co., Ala.	Local brown hematite	Coke	40,000
Trussville	1	Trussville, Jefferson Co., Ala.	Red and brown hematite	Coke	30,000
Williamson	1	Birmingham, Jefferson Co., Ala.	Red and brown hematite	Coke	18,000
Pioneer	2	Thomas, Jefferson Co., Ala.	Red and brown hematite	Coke	95,000
Vauderbill	1	Birmingham, Jefferson Co., Ala.	Red fossil and brown hematite	Coke	36,000
Attalla	1	Attalla, Etowah Co., Ala.	Red and brown hematite	Charcoal	18,000
Jefferson	1	Jefferson, Marion Co., Tex.	Local brown, fossiliferous and carbonate	Charcoal	13,500
River	1	Cleveland, Cuyahoga Co., O.	Lake Superior	Coke	72,000
Belfont	1	Ironton, Lawrence Co., O.	Lake Superior and native	Coke	50,000
Anchor	1	Oak Hill, Jackson Co., O.	Native	Charcoal	5,000
Globe	1	Jackson, Jackson Co., O.	Native	Coke & coal	7,500
Star	1	Jackson, Jackson Co., O.	Native	Coke	18,000
Wellston	3	Wellston, Jackson Co., O.	Local and Lake Superior	Coke	60,000
Hecla	1	Hecla P. O., Lawrence Co., O.	L. S. and Hanging Rock limestone	Charcoal and coke	9,000
Madison	1	Rempel, Jackson Co., O.	Lake Superior	Coke	5,000
Olive	1	Olive P. O., Lawrence Co., O.	Native limestone	Charcoal	5,000
Yesuvius	1	Pedro, Lawrence Co., O.	Native limestone	Charcoal	3,000
Iroquois	1	Chicago, Cook Co., Ill.	Lake Superior	Coke	80,000
Hinkle	1	Ashland, Ashland Co., Wis.	Gogebic	Charcoal	45,000
Salisbury	1	Chatham, Columbia Co., N. Y.	Roasted carbonate from Amenia, New York, and Kelley, Amenia, and Shaker hematites	Charcoal	5,000
Carbonate	1	Chapinville, Litchfield Co., Conn.	Roasted carbonate from Amenia, New York, and Kelley, Amenia, and Shaker hematites	Charcoal	4,500
Total	55				1,844,500

Fresh Snowballs (the kind that do not melt) always on hand
Also all other brands of English Fire Brick

FOR SALE BY S. R. CHURCH

*A complete stock of Gautier's Crucibles stored in
San Francisco ready for immediate delivery*

**A Few Facts
Regarding
J. H. Gautier & Co.**



Mr. Dudley S. Gregory and associates about 1847 established in Jersey City the Adirondack Steel Company. At that time Joseph Dixon came to Jersey City and said he could make black lead crucibles for steel melting. Mr. Gregory suggested to his son-in-law, Dr. J. H. Gautier, that he go into the business. This led to the establishing of J. Dixon & Co., Jersey City, and J. H. Gautier remained actively at the head of the business until 1857 when he erected the works which have ever since been occupied by J. H. Gautier & Co., Dr. Gautier remaining as its head until his death in 1895. Mr. C. E. Gregory, the President of J. H. Gautier & Co., has been connected with the business since its commencement March, 1858, and Mr. David R. Daly, the Vice-President and General Manager, since 1864.

PLUMBAGO

CRUCIBLES FOR MELTING

BRASS
STEEL
GOLD
SILVER
AND OTHER METALS

**PLUMBAGO RETORTS,
DIPPERS, STIRRERS, Etc., Etc.**

PLUMBAGO PRODUCTS

FINELY POWDERED PURE CEYLON

PLUMBAGO FOR VARIOUS PURPOSES



J. H. GAUTIER & CO.

JERSEY CITY, NEW JERSEY

S. R. CHURCH

AGENT FOR THE PACIFIC COAST

307 SANSOME STREET

SAN FRANCISCO, CAL.

ESTABLISHED 1849



MACONDRAY & CO.

IMPORTING

Shipping and Commission Merchants



MACONDRAY & CO.
MANILA

116 CALIFORNIA STREET
SAN FRANCISCO, CAL.

MACONDRAY & CO.
Nos. 9 and 11 Fenchurch Ave.
LONDON



ESTABLISHED 1850

PHONE MAIN 429

BLANCO & BRUN
PROPRIETORS

Poodle Dog Restaurant

CORNER EDDY AND MASON STS.
SAN FRANCISCO, CAL.

HENRY LUND & CO.

Importers
Shipping and Commission
Merchants

AGENTS FOR RELIANCE MARINE INS. CO., Ltd. OF LIVERPOOL
ROYAL SWEDISH AND NORWEGIAN CONSULATE

214 CALIFORNIA STREET
SAN FRANCISCO, CAL.

Represented by
W. C. KIRSCHSTEIN, No. 28 Chapel Street, Liverpool

WALES L. PALMER,
President

JOHN W. BROWN
Superintendent

WM. E. PALMER
Secretary

GOLDEN STATE AND MINERS' IRON WORKS

BUILDERS of Mining, Milling and Dredging
Machinery; Harding Gas, Gasoline and Coal
Oil Engines; Machinery of Every Description

231 TO 251 FIRST STREET

SAN FRANCISCO, CAL.

LOUIS DeROME, Manager

TELEPHONE MAIN 1271

GLOBE BRASS and BELL FOUNDRY

Manufacturers of

BRONZE STATUARY, CEMETERY WORK
AND ART WORK OF EVERY DESCRIPTION

ALUMINUM, MANGANESE AND PHOSPHOR BRONZE,
COPPER, GUN METAL, BRASS, COMPOSITION, ZINC
AND BABBITT METAL.

CASTINGS

126-128 Main Street

San Francisco, Cal.

Palace Hotel Cigar Stand

L. SISENVINE

Importer of
Havana Cigars, Cigarettes
Etc., Choicest Brands

SAN FRANCISCO, CAL.



T. P. KELLY & CO.

—544 WEST 22nd ST., NEW YORK—

Ceylon Plumbago ❁ ❁
Graphite, Black Lead
Foundry Facings and
Blackings ❁ ❁ ❁ ❁



SEA COAL

Our Sea Coal Facings are ground from the most carefully selected
and purest deposits of Australian Coal

Agent for the
Pacific Coast

S. R. CHURCH, 307 Sansome Street
San Francisco, Cal.

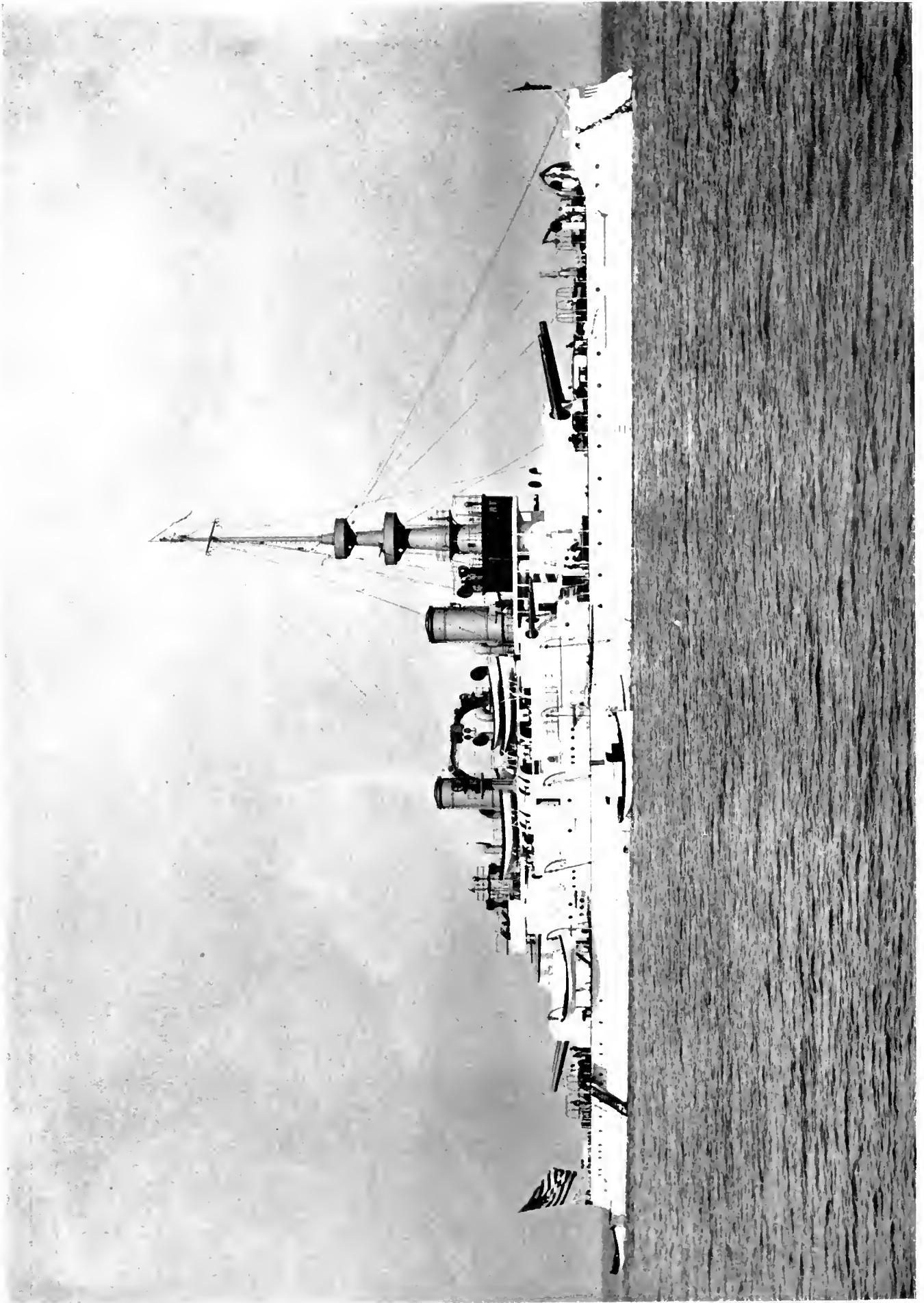

UNITED STATES BATTLESHIP "OREGON"

H. T. SCOTT, President and Treasurer
IRVING M. SCOTT, Vice-President and
General Manager

J. O'B. GUNN, Secretary
G. W. DICKIE, Manager

ROBERT FORSYTH, Engineering Chief
WILLIS G. DODD, Mining Engineer

UNION IRON WORKS

MINING
MILLING AND SMELTING
MACHINERY

ELECTRICAL MACHINERY OF EVERY DESCRIPTION

Steamship Builders

DRY DOCK

OFFICE, 222 MARKET ST.
WORKS AT POTRERO

SAN FRANCISCO, CALIFORNIA

THE U. S. BATTLESHIP "OREGON"



Steamed 4,726 miles without stopping for coal.

Steamed 2,844 knots at the uniform rate of 13
knots an hour.

Weathered Cape Horn in the biggest gale the
officers of the ship ever experienced.

Distance covered from Puget Sound to Sand Key,
Florida, 18,102 statute miles.

Left Puget Sound March 6, 1898, and arrived at
Sand Key, Florida, May 26, 1898, or cover-
ing the above distance of 18,102 miles in 59
days.

NAVY DEPARTMENT,
WASHINGTON, July 21, 1898.

MR. HENRY T. SCOTT,
President of the Union Iron Works,
San Francisco, Calif

SIR:

It becomes my pleasant duty to extend to the ship-
building firm of which you are President, the congratula-
tions of the Navy Department upon the admirable qualities
which have been displayed by the United States Battleship
"Oregon". Without going into details, with which, it may
be safely assumed, you are as well acquainted as the Depart-
ment, it is sufficient to say that the performance of this
vessel in making, under circumstances of grave exigence,
the voyage from San Francisco, California, to Key West,
Florida, without delay or accident of any kind, is of itself
highly creditable to her builders; but the fact that after
having successfully accomplished such a voyage the vessel
was found to be ready at once, without repairs or attention,
to enter into the activities of an important naval campaign,
renders her achievement most memorable, as one which
challenges the admiration of naval experts throughout the
world and becomes a subject of especial gratitude and pride
on the part of our own people. The "Oregon" is, in all of
her complicated parts, of American design, materials and
workmanship, and she has shown herself to possess the
highest qualities sought to be attained in a great battle-
ship—a wide practical radius of efficient action and splen-
did fighting capabilities. Since these results are not
achieved by accident, but reveal high technical ability as
well as thoroughness and honest fidelity in the countless
details of construction, I have considered it proper to ad-
dress to you this expression of the appreciation of the
Department of the manner in which you fulfilled your
contract in building the United States Battleship "Oregon".

Very respectfully,
(Signed) JOHN D. LONG,
Secretary.

...THE FOUNDRY...

COSTS ONE
(\$) DOLLAR
.. A YEAR ..
WORTH TEN

IT COULD NOT
.. BE CHEAPER ..

IN THESE DAYS
OF COMPETITION,
ONLY THE INTELLI-
GENT, WELL-IN-
FORMED FOUNDRY-
MAN CAN SUCCEED

KEEP POSTED
BY READING *THE*
FOUNDRY

SILVER CERTIFICATES,
CURRENCY. POSTAL
NOTES. CHECKS. N. Y.
DRAFTS OR POSTAGE
STAMPS GO!

COSTS ONE
WORTH TEN

Here's our story-- boiled down :

It is the only Foundry Paper in the World.

It goes to more Foundries and has more Foundry readers than all others combined.

It contains regularly a large amount of original matter concerning the Foundry Business and nothing else.

All the best writers contribute to it.

No man interested in the Foundry Business can read it for a year without getting hundreds of dollars worth of information.

It is nicely printed on good paper and the illustrations are the best.

No pains or expense are spared to make it one of the handsomest and best trade journals on earth.

Its advertising pages alone are of great value to the foundryman who desires to keep himself up to date.

Subscribe now : you will be pleased with it, and look eagerly for its coming each month.

THE FOUNDRY PUBLISHING CO.

DETROIT, MICHIGAN, U. S. A.

English Pig Iron

IN BOND OR
DUTY PAID

No. 1 BARROW

No. 1 THORNCLIFFE

No. 3 CARGO FLEET

WHITE CLAY LANE



Scotch Pig Iron

IN BOND OR DUTY PAID

No. 1 SHOTTS

No. 1 GARTSHERRIE

No. 1 CARRON

No. 1 GLENGARNOCK

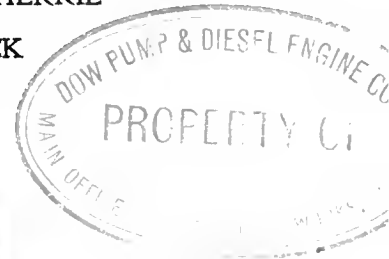

S.R. CHURCH
AGENT,

307
SANSOME ST.,
San Francisco.

OFFICES:
CINCINNATI
BUFFALO
NEW YORK
CHICAGO
PHILADELPHIA
PITTSBURG
ST. LOUIS
BOSTON
CLEVELAND
BIRMINGHAM

PIG IRON

ROGERS
BROWN
& CO.

COKE

FOUNDRY COKE IN CARLOAD LOTS



ROGERS, BROWN & Co.

Have stored in San Francisco a greater variety of Pig Irons
than can be found in any other city
in the world.

ENGLISH FIRE BRICK

SQUARE OR
COMMON SIZE

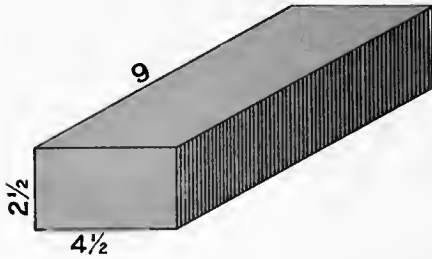

CLOSER OR
SOAP OR
CROWN

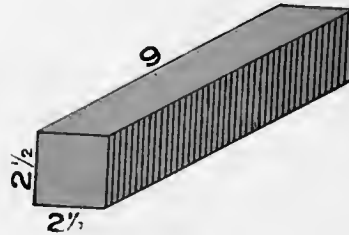

SIDE WEDGE OR ARCH

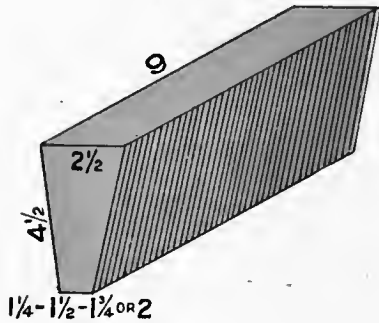

SPLIT

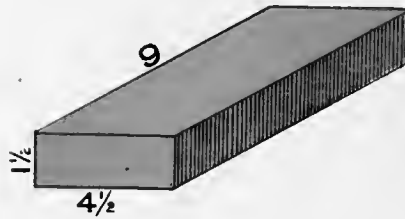

END WEDGE

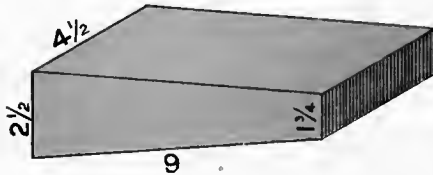

SPLIT

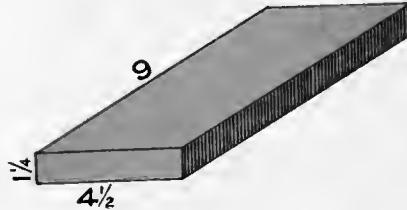

KEY OR
BULL HEAD

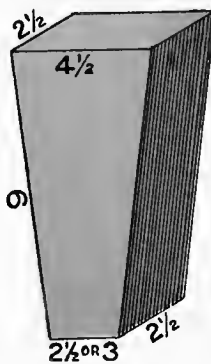

SPLIT

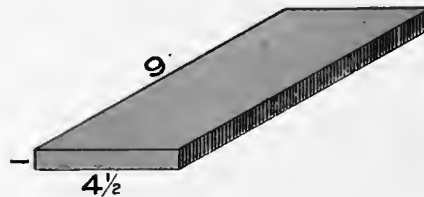

Fresh Snowballs Always on hand—The kind that do not melt

S. R. CHURCH, 307 SANSOME ST., S. F.

ENGLISH FIRE BRICK

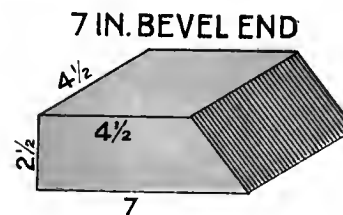
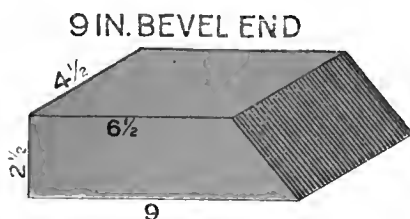
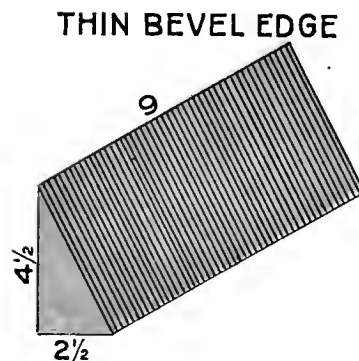
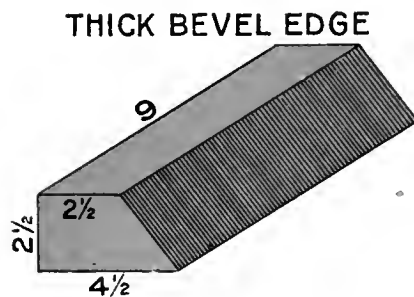
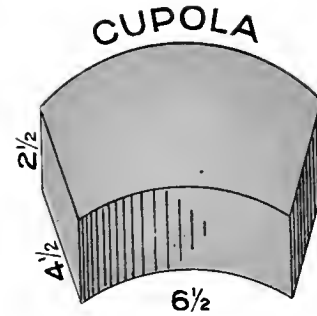
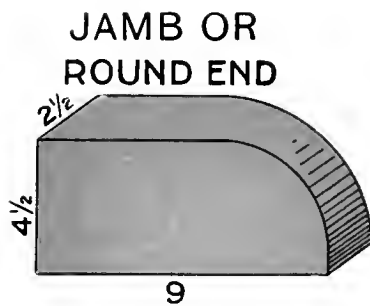

Uses of Fire Bricks of Different Patterns

Side Wedges or **Side Arches** are used for small arches $4\frac{1}{2}$ inches thick.

End Wedges or **End Arches** are for large arches 9 inches thick.

Bull Heads are used for lining circular furnaces, and are laid horizontally.

Splits and **Closers** are used for making joints, and save labor in cutting squares

Bevel Sides and **Bevel Ends** are for spring arches.

Cupola Bricks are used for lining cupola furnaces.

Tiles are used for large bake ovens, covering flues, etc., in connection with cement works or boiler seating.

Fresh Snowballs Always on hand—The kind that do not melt

S. R. CHURCH, 307 SANSOME ST., S. F.

ENGLISH FIRE CLAY

S. R. CHURCH, 307 SANSOME STREET, SAN FRANCISCO,

— AGENT FOR —

T. CARR FIRE CLAY

Genuine English Fire Brick Dust

It requires from 500 to 700 pounds of ground Fire Clay to lay 1000 Bricks.

Fire Brick Dust is generally mixed with Fire Clay in laying Bricks.

We have always on hand the following well-known

FIRE BRICKS:

COWEN, MADE IN ENGLAND

T. CARR, MADE IN ENGLAND

M. T., MADE IN ENGLAND

SNOWBALL, MADE IN ENGLAND

BROWN PAISLEY, MADE IN SCOTLAND

It is a well-known fact that English and Scotch Fire Bricks will last longer and stand more heat than any other Fire Bricks made.

JERSEY FIRE CLAY

FRESH SNOWBALLS Always on hand—The kind that do not melt

ENGLISH FIRE TILES

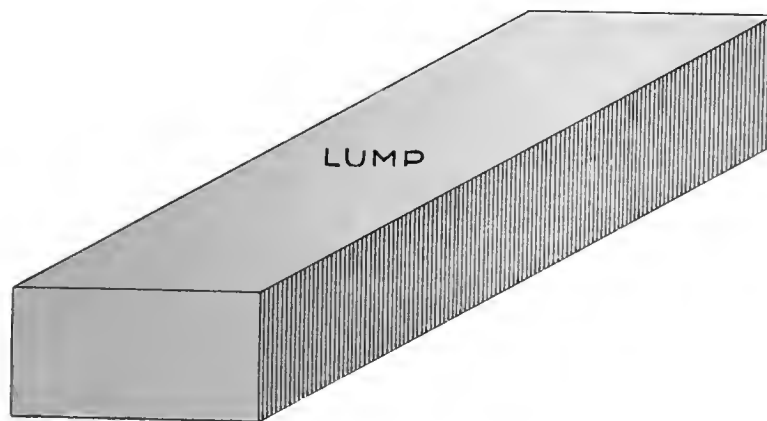
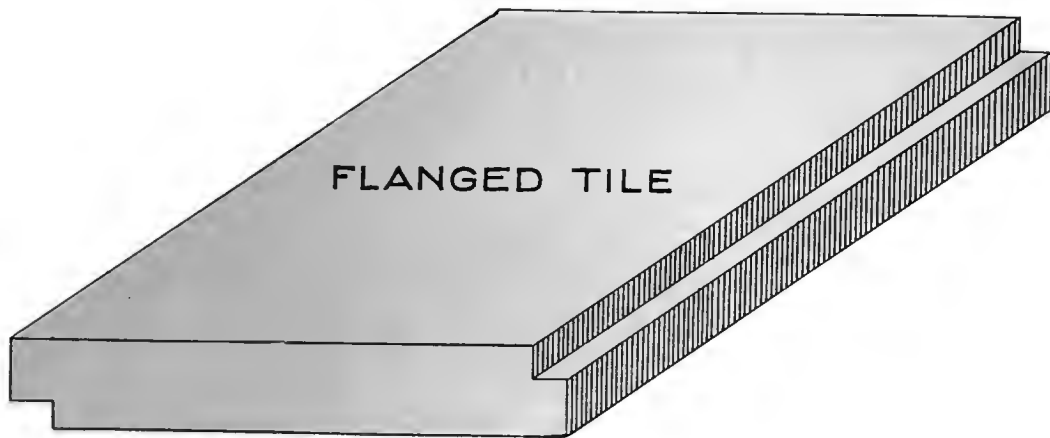
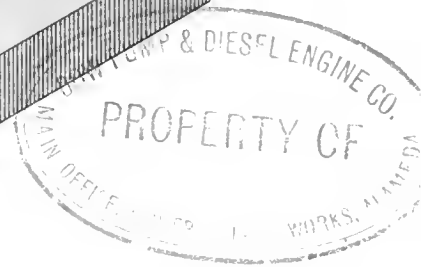
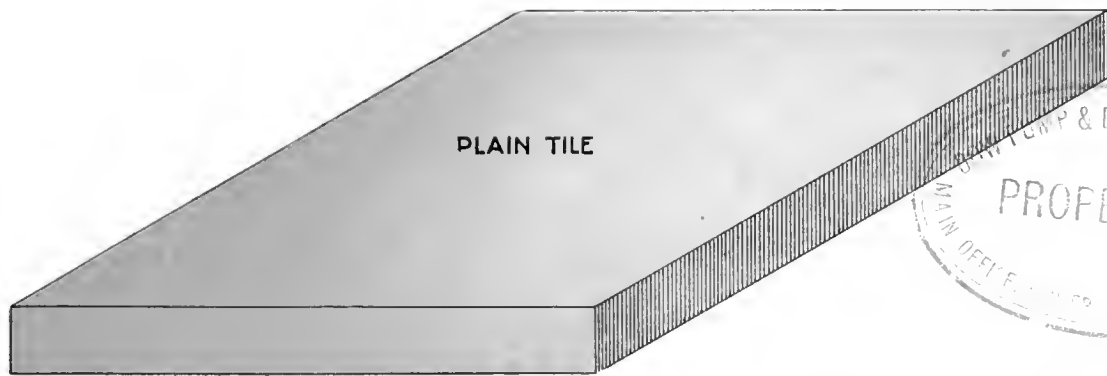

Fresh Snowballs Always on hand—The kind that do not melt

S. R. CHURCH, 307 SANSOME ST., S. F.

English Fire Tiles

S. R. CHURCH, 307 SANSOME ST., S. F.

Agent for the Pacific Coast for
the famous World-Renowned....

T. Carr Fire Tiles

The following are the sizes which we carry in stock :

PLAIN

8 inches	x	8 inches	x	2 inches		24 inches	x	12 inches	x	2 inches			
10	"	x	10	"	x	2	"	x	14	"	x	2	"
12	"	x	6	"	x	2	"	x	14	"	x	2	"
12	"	x	12	"	x	2	"	x	12	"	x	2	"
12	"	x	20	"	x	2	"	x	15	"	x	3	"
14	"	x	6	"	x	2	"	x	12	"	x	3	"
14	"	x	14	"	x	2	"	x	14	"	x	3	"
15	"	x	15	"	x	2	"	x	15	"	x	3	"
16	"	x	6	"	x	2	"	x	12	"	x	3	"
16	"	x	16	"	x	2	"	x	15	"	x	3	"
18	"	x	6	"	x	2	"	x	15	"	x	3	"
18	"	x	18	"	x	2	"	x	15	"	x	3	"
20	"	x	12	"	x	2	"	x	20	"	x	3	"

FLANGED

20 inches	x	12 inches	x	3 inches			
24	"	x	12	"	x	3	"
24	"	x	15	"	x	3	"
28	"	x	12	"	x	3	"
28	"	x	15	"	x	3	"
30	"	x	15	"	x	3	"
36	"	x	15	"	x	3	"
20	"	x	15	"	x	4	"

LUMPS or BLOCKS

20 inches	x	6 inches	x	6 inches			
18	"	x	6	"	x	5	"
15	"	x	6	"	x	5	"

Any sizes of Tiles not mentioned in the above list can be made to order.

Fresh Snowballs Always on hand—The kind that do not melt

ROGERS, BROWN & COMPANY, Pig Iron and Coke

S. R. CHURCH, Agent * * * * *307 Sansome Street* * * * * *San Francisco, Cal.*

HENRY CLAY PIG IRON



HENRY CLAY

HENRY CLAY PIG IRON

carries scrap in large proportions; makes the melted iron very fluid; reduces shrinkage to a minimum

TRY IT AND BE CONVINCED

ROGERS, BROWN & COMPANY

have stored in San Francisco Pig Iron for castings of every description, comprising American Charcoal, Anthracite and Coke Pig Iron, Bessemer, Basic, Malleable, Carwheel, Special and Ordinary Foundry and Mill.

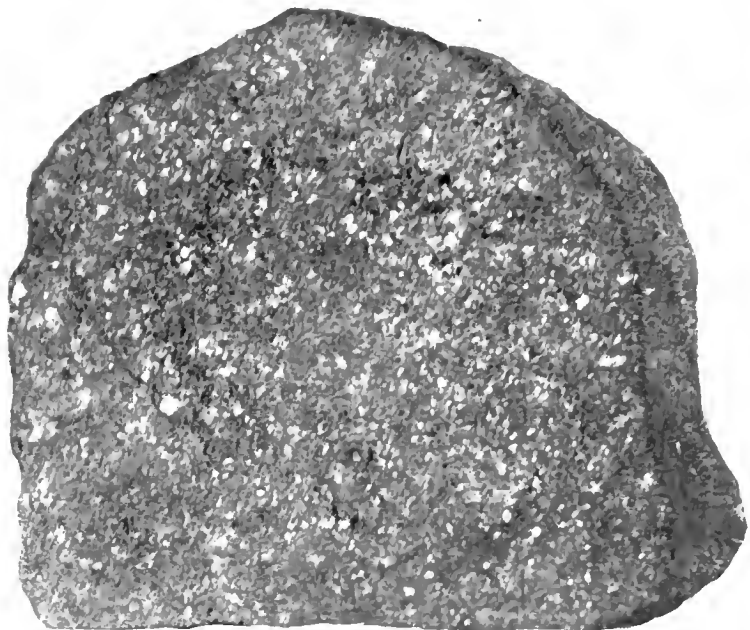

PIG IRON

FOREIGN PIG IRON IN BOND OR DUTY PAID

Also leading brands of Pennsylvania, Virginia, West Virginia, Kentucky and Alabama Foundry and Furnace COKE



NEW YORK LONDON LIMA CALLAO VALPARAISO SANTIAGO CONCEPCION

W. R. GRACE & CO.

234 California Street San Francisco



IMPORTERS

OF PORTLAND CEMENT

LEADING BRANDS

“JOSSON” “HACCOURT” “FEDERAL”

AND

GERMAN SYNDICATE COKE



Up-to-date
Equipment is
Necessary for
Up-to-date
Printing
We
are
Up-to-date

We
Publish Books
for Authors.
Our
Experience
Saves You
Time and
Trouble

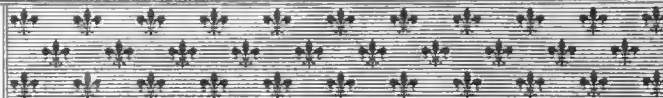

The Hicks-Judd Company

Printers

Publishers

Bookbinders

23 First Street

**San Francisco
California**

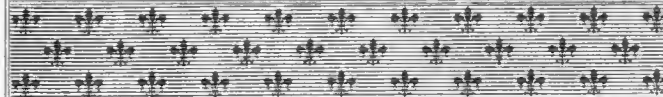

The
Printing
and Stationery
of a house
betrays
its
Character
and Taste

Why employ
Cheap and
Inferior
Agencies when
Cheap and
Superior can
be had at about
the same price?

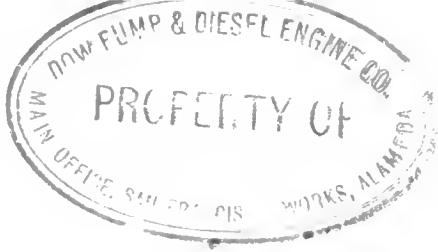

Exporters of
WHEAT, BARLEY, RYE, ETC.
CANNED SALMON AND FRUITS

Importers of
PORTLAND CEMENT
TEUTONIA BRAND (German) CASTLE BRAND (Belgium)
HILTON'S BRAND (English)

GIRVIN & EYRE

... OFFICES ...

307 CALIFORNIA STREET, SAN FRANCISCO, CAL.
CHAMBER OF COMMERCE BLDG., PORTLAND, OR.

PELTON MAIN FOUNDRY COKE
ENGLISH PIG IRON, FIRE BRICK
COAL, COKE AND TIN PLATES
CALCUTTA GRAIN BAGS



SAN FRANCISCO STOVE WORKS

A. BAIN
C. W. HANSEN

BANCROFT
LIBRARY

HANSEN & BAIN, Proprietors
MANUFACTURERS OF

Stoves, Ranges, Etc., Etc.

TELEPHONE MAIN 964

622, 624 and 626 Third Street
SAN FRANCISCO, CAL.

Small Castings

FINE WORK OUR SPECIALTY

Joshua Hendy Machine Works

PRINCIPAL OFFICE

Nos. 38 to 44 FREMONT STREET, SAN FRANCISCO, CAL., U. S. A.

IRON FOUNDERS, MACHINISTS, ENGINEERS

MANUFACTURERS OF

Hydraulic and Quartz Mining and Milling Machinery

COMPRISING

HYDRAULIC GIANTS,	CONCENTRATORS,
WATER GATES,	SMELTERS,
SHEET IRON and	HOISTING and
STEEL PIPE,	PUMPING PLANTS,
STAMP MILLS,	SAW MILLS,
ORE CRUSHERS,	MINE and MILL
ORE FEEDERS,	SUPPLIES, Etc., Etc.

Catalogues and Prices Furnished Upon Application

ARCHITECTURAL IRON WORK

TELEPHONE NUMBER BLACK 1505

WESTERN FOUNDRY

MORTON & HEDLEY, Proprietors

234 FREMONT STREET

BETWEEN HOWARD AND FOLSOM

SAN FRANCISCO, CAL.

CASTINGS OF EVERY DESCRIPTION MADE TO ORDER

JAMES K. WILSON, Pres.
WM. P. JOHNSON, Vice-Pres.
L. I. COWGILL, Cashier
F. W. WOLFE, Asst. Cashier

DIRECTORS

JAMES K. WILSON, President
WM. P. JOHNSON
Vice-Pres. Willamette Pulp &
Paper Co.
WM. J. DUTTON
Pres. Firemans Fund Ins. Co.
HENRY PIERCE
Capitalist
GEO. A. POPE
Of Pope & Talbot, Lumber
Dealers
H. E. HUNTINGTON
Second Vice-Pres. S. F. R. R.
C. S. BENEDICT
Capitalist

The San Francisco National Bank

OF THE CITY OF SAN FRANCISCO

*Receives Accounts of Banks, Bankers, Merchants,
Corporations, Firms and Individuals, and offers every
Accommodation Consistent with Prudent Banking*

SOUTHEAST CORNER OF PINE AND SANSOME STREETS

H. M. NEWHALL & CO.

*GENERAL SHIPPING AND
COMMISSION MERCHANTS*

309 SANSOME STREET

SAN FRANCISCO, CAL.

IMPORTERS OF METALS OF ALL KINDS

THE HASLETT WAREHOUSE CO.

206 CALIFORNIA ST., SAN FRANCISCO

Warehousemen and
Public Weighers

FORWARDING AGENTS AND
PACKERS OF DRIED FRUIT



First-class Warehouses adjacent to Ship, Steamer and
Rail. General Storage—Bonded and Free. Propri-
etors Manufacturing Bonded Warehouse No. 1, for
Blending and Bottling Liquors for Export. ❀ ❀ ❀ ❀

S. L. JONES & CO.

205, 207, 209 California St.
San Francisco, Cal.

IRON
AND
IRON PRODUCTS

FOR ORIENTAL EXPORT AND IMPORT

PIG TIN

CORRESPONDENCE SOLICITED

JOHN G. ILS & CO.

MANUFACTURERS OF

BROILERS
AND STEAM TABLES.
BAKERS AND
CONFECTIONERS
UTENSILS.

FRENCH RANGES

814-816 KEARNY STREET.

SAN FRANCISCO, CAL.

PHONE MAIN 1106

PROPRIETORS JACKSON FOUNDRY

BOLTON & STRONG

Engravers of *High-Class* PRINTING
PLATES, HALF TONES, ZINC
ETCHINGS, COLOR PLATES, *Etc.* ♣ ♣ ♣



510, 512 and 514 Montgomery Street
Telephone Main 5308 : : : SAN FRANCISCO, CAL.

Chas. C. Moore & Co.

ENGINEERS AND
DEALERS

Motive Power Machinery
OF THE HIGHEST GRADE

MODERN STEAM SPECIALTIES

The Babcock & Wilcox Co.

STATIONARY AND MARINE
WATER TUBE
BOILERS

Home Office, New York

CHAS. C. MOORE
Manager Pacific Coast Branch

Main Office, SAN FRANCISCO, 32 First St.

BRANCH OFFICES IN

PRINCIPAL CITIES ON PACIFIC COAST AND HAWAIIAN ISLANDS

Send for Catalogue and Full
Information

WAINWRIGHT & EASTON

ALSO SUCCESSORS TO RENTON COAL CO.

SAN FRANCISCO, CAL.

MOULDING SAND

PIG IRON



CHARCOAL AND

COKE

WHOLESALE AND RETAIL

131 AND 133 FOLSOM STREET

TELEPHONE MAIN 383

PUBLIC WEIGHERS

ABNER DOBLE COMPANY

IMPORTER OF AND MANUFACTURER IN
IRON, STEEL AND METALS

ELECTRICAL AND MECHANICAL ENGINEERING AND CONTRACTING

OFFICE AND WORKS

S. W. COR. FREMONT AND HOWARD STS.

SAN FRANCISCO, CAL.

Mechanics' Foundry....

A. Anderson
L. T. Brower
W. Leishman

Manufacturers of... **CASTINGS** Of All Descriptions

213 FIRST STREET

SAN FRANCISCO

Estimates cheerfully given

All orders promptly attended to

WILSON, MEYER & CO.
Liverpool, England

MEYER, WILSON & CO.
Portland, Or.

MEYER, WILSON & CO.

SAN FRANCISCO, CAL.

SHIPPING AND COMMISSION MERCHANTS
IMPORTERS AND EXPORTERS

BEST BRANDS OF PORTLAND CEMENT
GERMANIA, HEMMOOR, MANNHEIMER
HEIDELBERG, KARLSTADT, STETTINER, ETC.

...PIG IRON, COKE, ETC...

A SPECIALTY: Asbestos Cement Kuhlewein, a Portland Cement for Fire-proofing.
Best and Cheapest Material for Fire-lining.

Telephone Main 199

Blake, Moffitt & Towne

DEALERS IN

... Paper ...

55-57-59 and 61 FIRST STREET

San Francisco, Cal.

BLAKE, MOFFITT & TOWNE
Los Angeles

BLAKE, McFALL & CO.
Portland, Or.

Writing Large Lines of Desirable Business

The Palatine Insurance Co., Ltd.

of Manchester, England

....Resources, Security to Policyholders over \$9,300,000.00....

United States Branch Assets, \$2,283,803.87



The Traders Insurance Company, of Chicago

CHAS. A. LATON, General Agent



CHAS. A. LATON

Manager Pacific Coast Department

439 California Street

(Safe Deposit Building)

San Francisco

.....

LOCAL BOARD OF DIRECTORS

JOHN H. WISE, Chairman

JOHN C. MERRILL

WM. E. BROWN

E. M. ROOT

H. S. CROCKER CO.

Stationers, Printers
Lithographers, Bookbinders

215-219 BUSH STREET

SAN FRANCISCO

Copper Plate Dep't
227-229 Post Street

T. G. CANTRELL

L. C. MARSHUTZ

MARSHUTZ & CANTRELL NATIONAL IRON WORKS

N. W. Corner Main and Howard Sts.

San Francisco, Cal

Stationary, Winch, Ship and Portable Hoisting Engines

Quartz Crushing and Amalgamating Machines
Sugar and Saw Mill Irons

Sole Manufacturers of { PINE'S PATENT "BULL DONKEY" LOGGING ENGINES
DOLBEER'S PATENT LOGGING ENGINES
KENDALL'S PATENT QUARTZ MILLS
NATIONAL ROCKER QUARTZ MILL

Castings and Forgings of every description. Repairing promptly
attended to. Estimates cheerfully given.



DEALER IN ...

ALL KINDS OF

COAL

Estimates Given on Hauling

COKE AND COAL
IN CARGO LOTS



FINE SAND AND GRAVEL

ALL KINDS OF FOUNDRY SAND
AND CLAY

BEACH SAND

Moulding Sand, Clay, Sharp Sand
Alvarado Sand and Mar-
tinez Sand

All Kinds of Shipping Done

DAN. GALLAGHER

...Teamster...

STAND

Telephone Main 5439

Beale Street, Cor. Howard

San Francisco

All Kinds of Cartage and Expressage Promptly

Attended to



CABLE ADDRESS,
KAIMANA

WILLIAMS, DIMOND & CO.

SHIPPING AND COMMISSION MERCHANTS

202 MARKET STREET, SAN FRANCISCO, CAL.

AGENTS FOR

American-Hawaiian Steamship Co.
Dispatch Line of Clipper Ships from New York
The Hawaiian Line of Packets

Baldwin Locomotive Works
Ontario Cotton Duck
The Cunard Royal Mail Steamship Co.

The China Traders Insurance Co. (Limited)
Vivian & Son's Yellow Metal Sheathing
Hartmann's Rahtjen's Composition

133 FRONT STREET - - - NEW YORK

HAWAIIAN LINE

FOR HONOLULU AND OTHER HAWAIIAN PORTS

Bk. "KAIULANI," Bk. "OLYMPIC," Bk. "ALBERT," Bk. "C. D. BRYANT," Bk. "S. C. ALLEN," Bk. "DIAMOND HEAD," Bktn. "IRMGARD,"
Bktn. "S. G. WILDER," Bktn. "PLANTER," Sch. "ROSAMOND," Sch. "ALOHA," Sch. "MARY E. FOSTER,"
Sch. "ALICE COOKE," Sch. "ROBERT LEWERS."

WILLIAMS, DIMOND & CO., AGENTS

AMERICAN-HAWAIIAN STEAMSHIP COMPANY

REGULAR SERVICE BETWEEN

NEW YORK SAN FRANCISCO HONOLULU

"CALIFORNIAN," 8,500 Tons

"OREGONIAN," 8,500 Tons

"HAWAIIAN," 8,500 Tons

"AMERICAN," 8,500 Tons

"ARIZONIAN," 12,000 Tons

"ALASKAN," 12,000 Tons

GENERAL AGENTS FOR
PACIFIC COAST

Williams, Dimond & Co.,

202 MARKET STREET
SAN FRANCISCO

FLINT, DEARBORN & CO., General Agents
NEW YORK

H. HACKFELD & CO., Ltd., Agents
HONOLULU

THEO. H. DAVIES & CO., Ltd., Agents
HILO

1869



STEIGER & KERR

1900



350 MAIN STREET
SAN FRANCISCO, CALIFORNIA

MANUFACTURERS OF

STOVES AND RANGES

AND CASTINGS OF ALL DESCRIPTIONS

CASTINGS FOR REFINERIES AND SMELTERS A SPECIALTY

The New California Range
Occidental Ranges
The Coast Range
The Clifton Ranges
The Brighton



San Joaquin Ranges
The Winsome
The Star Laundry Stoves
Advance Wood Cook Stoves
The Progress Gas Attachment
All Kinds of Heating Stoves

"PATRONIZE PACIFIC COAST
FACTORIES"

NO CONVICT LABOR
HOME INDUSTRY

