

HAROLD B. LEE LIBRARY
BRIGHAM YOUNG UNIVERSITY
PROVO, UTAH

Do Not
Circulate

Digitized by the Internet Archive
in 2010 with funding from
Brigham Young University







Mill, House and Barn built by (1) Andrew Moore. The House was occupied by (2) James Moore.
The Mill was the first built on the Octoraro Creek.

129.2
M781p
1.2

ANCESTORS AND DESCENDANTS

OF

ANDREW MOORE

1612--1897

BY

JOHN ANDREW MOORE PASSMORE

*"Those who do not treasure up the memory of their
ancestors, do not deserve to be remembered by Pos-
terity."*

EDMUND BURKE.

VOL. II.

PHILADELPHIA

1897

COPYRIGHT, 1897,
BY
JOHN ANDREW MOORE PASSMORE.

WICKERSHAM PRINTING COMPANY,
LANCASTER, PA.

THE LIBRARY
BRIGHAM YOUNG UNIVERSITY
PROVO, UTAH

Seventh Generation.

Children of (2116) ELLIS P. and SARAH A. (HILAMAN)
KIRK.

6883. **MARTHA E.**, b. 1-10-1836, m. 3-7-1872, John Keilholtz. He is a farmer. P. O., Rising Sun, Cecil Co., Md.

6884. **MARY A.**, b. 12-29-1838, m. 10-29-1870, Frank Pusey. He is a miller. P. O., Elk View, Chester Co., Pa.

6885. **CHARLES F.**, b. 6-22-1840, m. 3-20-1862, Sarah Kirk. Charles F. was a miller by trade. Is now (1897) in the employ of the United States Government, at the National Observatory, Washington, D. C.

6886. **JACOB H.**, b. 8-20-1842, m. 12-27-1865, Elmira Cook. He is a farmer. P. O., Oakwood, Cecil Co., Md.

6887. **JOSIAH P.**, b. 10-22-1844, m. 10-31-1867, Anna E. Reynolds. (For descendants, see No. 1534.)

6888. **MELISSA P.**, b. 7-20-1846, m. 10-27-1870, Charles B., son of Amos Pugh. He is a farmer. P. O., Oxford, Chester Co., Pa. No children.

6889. **LEWIS H.**, b. 11-16-1848, m. 11-14-1872, (5587) Jane A. Reynolds. No children.

6890. **ELLIS H.**, b. 9-6-1851, m. 9-19-1876, Adda, dau. of Benjamin C. and Elizabeth Reynolds. Ellis H. is a farmer. (For descendants, see No. 5589.) P. O., Nottingham, Pa.

Children of (2117) ROGER H. and DEBORAH (BROWN)
KIRK.

6891. LEVI B., b. 12-9-1848, m. 5-16-1883, Mary R., dau. of Hugh S. and Hester A. (Stump) Holloway. Mary R. b. 1-29-1856, at Darlington, Md. Levi B. is a farmer. He is a man of influence in his neighborhood. Is a Director in the National Bank of Oxford, Pa., a School Director in Fulton Twp., Lanc. Co., Pa. P. O., Pleasant Grove, Lancaster Co., Pa.

6892. LEWIS H., b. 2-26-1851, m. 10-17-1882, Emilie, dau. of Charles P. and Mary (Hunt) Willis, of Phila., Pa. Lewis H. is a physician. He is an active, energetic citizen, is a school director in Oxford, Pa. P. O., Oxford, Chester Co., Pa.

6893. MERCIE A., b. 2-27-1853, m. 6-4-1890, Dr. Edward C., son of Joseph C. and Jane (White) Taylor. Edward C. b. 2-21-1844. He was a graduate of the medical department of the University of Pennsylvania, class of 1867. He was a man of much more than ordinary ability, unswerving integrity, and soon secured a very good practice in his chosen profession. He d. 12-8-1893. Mercie A.'s P. O., Oxford, Chester Co., Pa. No children.

6894. HARRIET R. H., b. 6-24-1858, d. 4-26-1887. Unm.

Children of (2118) JOSIAH F. and SARAH A. (BILES) KIRK.

6895. WILLIAM B., b. 12-17-1841, m. 6-27-1866, Lillis A., dau. of William H. and Eliza Ewing. William B. is a farmer. P. O., Blue Ball, Cecil Co., Md.

6896. HUGHES W., b. 1-20-1844, d. 8-16-1844.

6897. LEROY P., b. 9-16-1845, m. 5-31-1870, Elizabeth, dau. of Thomas and Margaret Scott. Elizabeth b. 3-23-1845. He is a farmer. P. O., Kimbleville, Chester Co., Pa.

6898. **SAMUEL W.**, b. 8-28-1848. He is a plasterer. Residence, King St., Wilmington, Del.

Children of DANIEL and (2119) RACHEL A. (KIRK) STUBBS.

6899. **THEODORE K.**, b. 6-8-1847. Unm. Theodore K. is Chief Burgess of Oxford, Pa., and Secretary of the Oxford Board of Trade; was educated at Wyers' Military Academy and the University of Michigan. He served six years as a member of the State Legislature, and was the leader of his county delegation during his three terms at the capital. As a platform lecturer he gives an interesting description of travels in Europe and along the Pacific slope. He studied law under Judge J. Smith Futhey, and is a member of the Chester County Bar. He is now a prominent attorney of Oxford, and familiar with the law in all its departments, giving special attention to conveyancing, collections, transfer of titles and the settlement of estates. Residence, Oxford, Chester Co., Pa.

6900. **ISAAC F.**, b. 12-29-1848, d. 2-27-1879. Unm.

6901. **PHEBE M.**, b. 7-1-1850, m. 3-26-1874, (5666) Gilpin Reynolds. Phebe M. d. 1-22-1876. No children.

6902. **DANIEL A.**, b. 6-29-1852, m. 6-12-1880, Anna K., dau. of John W. and Mary E. McHenry. Daniel A. is a physician. Residence, Oxford, Chester Co., Pa.

6903. **IDA E.**, b. 10-23-1853. Unm. Residence, Oxford, Chester Co., Pa.

Children of (2127) BENJAMIN F. and ELLEN J. (RICHEY) PASSMORE.

6904. **LULU G.**, b. 1-1-1865. Unm. P. O., Passonia, Miss.

6905. **ELLIS L.**, b. 1-12-1867, m. 1-14-1890, Ella V., dau. of Michael and Nannie E. (Roach) Russell, of Canton, Miss. Ella V. b. 7-31-1874. Ellis L. is Junior Editor of the *Canton Times*. P. O., Canton, Miss. No children.

Children of E. MORTIMER and (2128) PHEBE P. (PASSMORE) BYE.

6906. RUTH A., b. 2-23-1844, m. 10-15-1868, Charles F., son of Dr. William W. and Hannah (Preston) Thomas. Charles F. b. 5-24-1843. He is in the book and stationery business. Residence, Wilmington, Del.

6907. PUSEY P., b. 7-30-1846, m. 12-11-1872, Caroline, dau. of Thomas H. and Anna (Jenkinson) Speakman. Caroline b. 8-21-1849, in Newtown, Del. Co., Pa. Pusey P. is a book-keeper for I. M. Parr and Son, shipping merchants, Phila., Pa. He is a man of sterling worth. P. O., Primos, Delaware Co., Pa.

6908. ANDREW M., b. 9-24-1850, m. 4-22-1880, May, dau. of Benj. F. and Elizabeth (Dickerson) Taylor. Andrew M. was for many years a member of the firm of Peter Wright & Sons, shippers, etc., Phila., Pa. Residence, Germantown, Pa.

6909. ROSALIE, b. 10-6-1853. Unm. Residence, Wilmington, Del.

6910. CALVIN T., b. 10-8-1856, m. 4-19-1882, Isabella, dau. of Cyrus and Mary B. (Rumford) Pyle. Calvin T. is a book-keeper. Residence, Wilmington, Del.

Children of (2129) SAMUEL W. and EMALINE (STUBBS) PASSMORE.

6911. GEORGE BIRDSALL, b. 4-4-1856, m. Elizabeth, dau. of Amos and Ruth H. (Richards) Preston. Elizabeth b. 6-7-1853. George B. is a funeral director. P. O., Malvern, Pa.

6912. OSCAR F., b. 9-20-1857, m. 9-20-1883, Mary S., dau. of Jesse D. and Hannah (Yeatman) Pusey. Oscar F. is a farmer. P. O., London Grove, Chester Co., Pa.

6913. MARY E., b. 7-17-1859, m. 10-15-1889, Newlin,

son of Jacob H. and Hanna (Newlin) Mendenhall. Newlin b. 11-20-1862. He is a railroad agent for the P. R. R. P. O., Glen Mills, Delaware Co., Pa.

6914. **DORA V.**, b. 10-12-1861. Unm. Residence, Oxford, Chester Co., Pa.

6915. **PHEBE E.**, b. 1-12-1864, m. 10-15-1889, William S., son of Mordecai V. and Rebecca S. (Thompson) Taylor. William S. b. 2-16-1855. William S. is a physician. P. O., Malvern, Pa.

6916. **ISAAC A.**, b. 5-29-1866, m. 10-16-1890, Annie, dau. of Fenelon and Hannah G. (Tussey) Darlington. Annie b. 10-26-1866. Isaac A. is a florist. P. O., West Chester, Pa.

6917. **SAMUEL W.**, b. 12-15-1868. Unm. He is in the railroad business. Chief Clerk to the Commissioner of the eastern N. Y. and new all rail bituminous coal association. Residence, 2014 N. Broad St., Phila.

6918. **BENJAMIN J.**, b. 11-15-1870. Unm. He is a florist. Residence, Swarthmore, Pa.

6919. **MALVINA H.**, b. 3-16-1873, d. 9-12-1875.

6920. **SARAH M.**, b. 2-17-1876. Unm. She is a music teacher. P. O., West Chester, Pa.

Children of (2132) **GEORGE B.** and (1787) **ELIZABETH**
(**BROOMELL**) **PASSMORE.**

6921. **JOHN ANDREW**, b. 8-6-1863, d. 8-20-1863.

6922. **HANSON P.**, b. 1-22-1866, m. 5-25-1893, Frances A., dau. of David H. and Mary E. (Spackman) Branson, of Chester Co., Pa. Hanson P. is a coal and lumber dealer. P. O., Oxford, Pa.

6923. LOUELLA, b. 10-8-1867, m. 9-25-1894, J. Carroll, son of William M. and Rachel H. (Russell) Hayes. J. Carroll b. 3-28-1869. He is a lawyer. Residence, West Chester, Pa.

6924. ELLEN, b. 5-12-1870, m. 10-6-1892, Frederic B., son of Robert L. and Elizabeth (Walton) Pyle. Frederic B. is an architect. Residence, 1345 T St., N. W., Washington, D. C.

6925. ANDREW M., b. 9-13-1874, d. 3-11-1883.

6926. GEORGE B., b. 9-16-1878. Unm. P. O., Oxford, Pa.

6927. NORMAN SUMNER, b. 11-4-1882. P. O., Oxford, Pa.

Children of SAMUEL L. and (2134) MARY E. (PASSMORE)
MARTINDALE.

6928. T. ROSS, b. 6-15-1867, d. 8-13-1867.

6929. CHESTER P., b. 7-15-1869, m. 4-27-1897, Bertha M., dau. of Thomas J. and Lena A. (Smith) Foulk. Chester P. is a graduate of Swarthmore College, Class of 1891. In 1894 he went to West Chester, and engaged in a general insurance business, which he has been conducting successfully to the present time. P. O., West Chester, Pa.

Children of (1788) SENECA P. and (2135) HANNAH A.
(PASSMORE) BROOMELL.

6930. ESTHER B., b. 5-5-1868. Unm. Residence, 2128 Bolton St., Baltimore, Md.

6931. EMMA J., b. 1-15-1870. Unm. Residence, 2128 Bolton St., Baltimore, Md.

6932. MARY E., b. 6-29-1872. Unm. Residence, 2128 Bolton St., Baltimore, Md.

6933. **BERTHA**, b. 12-12-1873. Unm. Residence, 2128 Bolton St., Baltimore, Md.

6934. **JOHN P.**, b. 11-28-1878. Unm. Residence, 2128 Bolton St., Baltimore, Md.

Children of (2137) **ELLIS P.** and **MARY E.** (**LINCOLN**)
PASSMORE.

6935. **JOHN W.**, b. 12-11-1848, m. 12-23-1869, Alice M., dau. of T. Ross and Ellen (Singly) Martindale. John W. taught school for a few years, then engaged in mercantile pursuits for some time. He is now (1897) a wholesale dealer in paper and office supplies. Residence, Butte, Montana.

6936. **LINCOLN K.**, b. 9-2-1850, m. 4-22-1891, Ellen F., dau. of John and Ellen (Wood) Faxon. Ellen F. b. 12-21-1856. Lincoln K. remained with his father on the farm until his majority, and after teaching school a few years, he concluded to prepare for mercantile life, and in 1874 went to Philadelphia and entered the office of Peter Wright & Sons, shipping merchants, where by close application he soon arose to a prominent position. After serving eight years with them, he engaged in the grain commission business on his own account, associating himself with Mr. Robert D. Work. After the latter's retirement in 1887, the business was continued by him until 1892, when he united with the well established firm of I. M. Parr & Son, shipping merchants, as resident partner of the Philadelphia branch of their business, which he has successfully conducted. He is highly esteemed, and has been elected to many honorable positions in business organizations, financial and other institutions. He is deeply interested in public affairs, and gives a fair share of his busy life to the welfare of the city of his adoption. Residence, 615 Queen Lane, Germantown, Philadelphia, Pa.

6937. **LEROY C.**, b. 1-8-1854, m. 2-18-1880, Rebecca E., dau. of Marshall J. and Elmira (Haines) Hunt. Leroy

C. is in the mercantile business; is senior member of the firm of Passmore & Gillespie. P. O., Nottingham, Pa.

6938. **EMMA F.**, b. 11-16-1855, m. 5-5-1892, John D., son of Job and Elizabeth G. (Dunn) Haines. John D. b. 11-30-1849. He is a book-keeper and accountant. Residence, Butte, Mont. No children.

6939. **CHARLES S.**, b. 7-11-1858, m. 12-8-1886, at Andover, Mass., Susan M., dau. of Mahlon M. and Nancy (Freeman) Came. Susan M. b. 12-5-1864. Charles S. is extensively engaged in the real estate and insurance business. Residence, Butte, Mont.

6940. **WALTER C.**, b. 12-1-1860, m. 1-19-1888, Lillian P., dau. of Isaac and Elizabeth (Scott) Haines. Walter C. was a grain dealer at Rising Sun, Md., where he d. 7-7-1889. He was a young man of fine business ability, admired and respected by his acquaintances. Lillian P.'s P. O., West Chester, Pa.

6941. **ELLIS P.**, b. 10-26-1863, d. 11-19-1865.

6942. **ELLIS PUSEY**, b. 2-1-1869. Unm. Is now (1897) cashier of the Avondale National Bank. P. O., Avondale, Pa.

Children of (2138) **SAMUEL B. and HANNAH M. (JACKSON) PASSMORE.**

6943. **AMOR C.**, b. 3-12-1851, m. 3-19-1889, Ida L., dau. of Lafayette N. and Harriet E. (King) Norris. Amor C. is deceased. No children.

6944. **ELLA D.**, b. 9-17-1852, m. 1-16-1873, Andrew J. Lipp. He is a farmer. P. O., Griswold, Iowa.

6945. **ORLANDO C.**, b. 8-6-1854, m. 12-24-1885, Alice E., dau. of David and Amelia (Stanley) Lewis. Orlando C. is in the hardware and furniture business. P. O., Linden, Dallas Co., Ia.

6946. IDA A., b. 7-8-1856, m. 11-11-1876, John C., son of John and Elizabeth (Cary) Morris. John C. b. 12-2-1849. He is a farmer. P. O., Linden, Dallas Co., Iowa.

6947. ELLWOOD L., b. 1-13-1858. At the time of his father's decease, Ellwood L. was living in California; immediately upon the receipt of a telegram conveying the sad news of his father's death, he started for Iowa. On his homeward journey he encountered rough weather and was snow-bound on the Rocky Mountains for many hours; he took a severe cold which developed into lung trouble, and for nearly a year he was a great sufferer at the home of his mother, where he d. 1-6-1897. During these many months he was a most *patient* sufferer and fully realized he had but a short time to live, but was ready to meet his Master whenever called. He was a devoted son and brother. He never married.

6948. ANNA M., b. 9-8-1859, m. 12-25-1879, Herman H., son of Herman H. and Sarah M. (Badgitt) Nolte. Herman H. b. 11-8-1855. He is a farmer. P. O., Redfield, Iowa.

6949. ELLIS P., b. 7-29-1861, m. 10-17-1886, Addie A., dau. of Nicholas and Elizabeth (Wilson) Baker. Addie A. b. 12-16-1861, d. 5-7-1887. Ellis P. is a nurseryman. P. O., Cloverdale, Cal.

6950. WILLIAM T., b. 7-8-1863, m. in 1889, Winnie, dau. of David and Amelia (Stanley) Lewis. Winnie b. 11-19-1869. William T. is a farmer. P. O., Linden, Iowa.

6951. EMMA L., b. 1-5-1866, m. 10-13-1886, Nelson G., son of William H. and Elizabeth (Bogart) Brown. Nelson G. b. in Newark, N. J., 6-3-1863. He is a farmer. P. O., Griswold, Iowa.

6952. **LINCOLN G.**, b. 12-22-1868, m. 2-1-1893, Mary Belle, dau. of George W. and Adaline C. (Moore) Armstrong. Mary Belle b. 10-22-1867. Lincoln G. is a farmer and stock raiser. P. O., Griswold, Iowa.

Children of **ELIPHAZ** and (2139) **ELIZABETH R. (PASSMORE) CHEYNEY**.

6953. **ELIZA A.**, b. 6-28-1853. Unm. She was a teacher at Westtown Friends' Boarding School for some years. For two years she taught the Friends' School for Indian Children at Tunesassa, near the Allegheny Reserve, Cattaraugus Co., N. Y. This school is maintained for the benefit of the remainder of the Six Nations. After quitting here she attended the State Normal School at Oswego, N. Y., where she graduated with honor. She was for some years principal of the Model Department of the State Normal School at Mankato, Minn. She is now (1897) co-principal of a private school in Atlanta, Ga. Residence, 331 Courtland St., Atlanta, Ga.

6954. **J. PASSMORE**, b. 9-17-1854, m. in 1885, Myra, dau. of John Conrad, of Phila. J. Passmore is a traveling salesman for Whitall, Tatum & Company. Residence, West Phila., Pa. No children.

6955. **CHARLES M.**, b. 10-4-1855, d. 6-22-1879, at the residence of his uncle, John A. M. Passmore, Pottsville, Pa., where he had gone on a visit. Interred at Mt. Laurel Cemetery, Pottsville, Pa. He was a young man of much promise, and very highly esteemed by all who knew him.

6956. **MARGARETTA**, b. 1-3-1857. Unm. After graduating at Westtown Friends' Boarding School, she graduated at the State Normal School at Millersville, Pa. She is a successful teacher. Has taught in Pennsylvania, Minnesota and California. Is now (1897) co-principal with her sister, Eliza A., in a private school in Atlanta, Ga. Residence, 331 Courtland St., Atlanta, Ga.

6957. HOWARD, b. 7-2-1858, d. 8-29-1860.

6958. SALLIE E., b. 3-19-1860, m. George S., son of Cheyney and Elizabeth (Simmons) Hannum. He is a farmer. P. O., Avondale, Chester Co., Pa.

6959. EMILY, b. 8-14-1861, m. 7-26-1894, Charles E., son of William L. and Sarah S. (Macy) Lukens. Charles E. b. 12-23-1861. He is in the real estate business. Residence, 615 Greenleaf Ave., Rogers' Park, Chicago, Ill.

6960. ANNA M., b. 11-21-1862. Unm. She is a teacher. She is now (1897) principal of a private school established by a wealthy Portuguese manufacturer for the benefit of the children of his employees in Bahia, Brazil. She has four assistants. Her address is, care of Rev. J. B. Kolb, Caixa 92, Bahia, Brazil, South America. Home residence, 331 Courtland St., Atlanta, Ga.

Children of (2140) JOHN A. M. and HARRIET H.
(WOODROW) PASSMORE.

6961. ELVA TAYLOR, b. 4-12-1855, d. 9-1-1872, at Rawley Springs, Rockingham Co., Va., where she had gone, hoping to benefit her health. Interred at Mount Laurel Cemetery, Pottsville, Pa. Elva T. had a sweet, lovable disposition, as was attested by the many kind words said and written about her. The Rector of her church, Rev. William P. Lewis, D. D., wrote: "Elva was of a pure and gentle spirit, and that spirit was, I doubt not, refined and made meet for a better world by the refiner's fire, and by all the suffering—great for one so young—which she has undergone."

The following beautiful lines were written by William L. Whitney, Esq., a friend of the family:

ELVA.

"As oft as the loveliest flowers of spring,
Unfolding beauties to the eye,
Are nipp'd by unexpected frosts,
And droop, and fade, and quickly die;

So she, fair girl, in life's gay spring,
 When youthful hope was in its bloom,
 Touched by the chilling hand of death,
 Has sunk into an early tomb.

"Oh, 'tis a sad and solemn hour,
 In which the young and lovely die;
 When sorrowing hearts their tribute pay—
 Affection's tear and friendship's sigh—
 Yes, she was young and lovely, too,
 Hers was a heart of rarest mould;
 Her voice was gentle music—now
 Her voice is hush'd, her heart is cold.

"Maidens of pure and spotless soul,
 Plant o'er her grave the snow-white rose;
 And water oft with generous tears
 That fairest, loveliest flower that blows.
 But be not hopeless—as ye weep,
 Oh, let your thoughts to heaven arise,
 The spirit which has left the earth,
 Will live forever in the skies."

6962. **GEORGE HAINES**, b. 10-31-1856, m. 12-10-1896, Annabella Wistar, dau. of William and Margaret J. (Walker) Lawrie, of East Nottingham, Chester Co., Pa., by Rev. Robert Watson. Annabella W. b. 4-11-1856. George H. has been in the employ of the Penna. Railroad since 1884. He is now (1897) ticket receiver for that company at Altoona, Pa. Residence, Altoona, Pa.

6963. **ANNA BRINTON**, b. 11-21-1858. Unm. Residence, 318 S. 42d St., Phila., Pa.

6964. **ANSON BURLINGAME**, b. 9-16-1860. He was accidentally killed by falling from an ox-cart whilst visiting at the residence of his maternal grand-uncle, James Pierce, in West Bradford Twp., Chester Co., Pa., 8-29-1865. Interred in Mount Laurel Cemetery, Pottsville, Pa. He was a bright, promising lad.

6965. **EDITH DEBORAH**, b. 10-2-1862. Unm. Residence, 318 S. 42d St., Phila., Pa.

6966. JOHN ANDREW, b. 5-4-1865, d. 7-29-1865. Interred in Mount Laurel Cemetery, Pottsville, Pa.

6967. JOHN ANDREW MOORE, b. 7-27-1867, d. 8-10-1867. Interred in Mount Laurel Cemetery, Pottsville, Pa.

6968. HARRIET LAURA, b. 3-28-1870. Unm. Residence, 318 S. 42d St., Philadelphia, Pa.

Harriet Laura Passmore.

6969. AMASA CARPENTER, b. 6-11-1872, d. 7-18-1872. Interred in Mount Laurel Cemetery, Pottsville, Pa.

Children of (2141) REUBEN H. and ABBIE B. (PUSEY)
PASSMORE.

6970. BENJAMIN J., b. 3-10-1875, d. 3-12-1875.

6971. JOSEPH PUSEY, b. 6-2-1877. Unm. P. O., West Chester, Pa.

6972. BENJAMIN F., b. 3-25-1881. Unm. P. O., West Chester, Pa.

Children of JOHN H. and (2142) SARAH L. (PASSMORE)
MCCRACKEN.

6973. MINNIE V., b. 1-3-1860, m. 7-30-1878, Francis E., son of Henry A. and Mary E. (Goff) House. Francis E. b. 11-5-1855. He is a civil engineer. P. O., Beaver, Beaver Co., Pa.

6974. LILLIAN J., b. 3-21-1862. Unm. Residence, 593 Park Ave., Chicago, Ill.

6975. EMMA N., b. 10-26-1864, m. 7-1-1882, Arlie Arnold. Emma N. is deceased.

6976. CHARLES A., b. 10-24-1868. Unm. Residence, 593 Park Ave., Chicago, Ill.

Children of DANIEL W. and (2143) RUTH E. (PASSMORE)
BROWN.

6977. WILLIAM P., b. 4-22-1867, d. 2-14-1890. Unm. He was a fine writer and elocutionist.

6978. CLARENCE A., b. 3-4-1869, d. 7-16-1870.

6979. CLYDE V., b. 3-4-1871. Unm. P. O., Washington, Iowa.

6980. ZELLA P., b. 6-17-1873, d. 5-18-1893.

6981. FAY, b. 6-26-1877, m. 7-4-1896, Edwin E., son of Orville and Lydia (Ritter) Edsall. Edwin E. is a book-keeper. Residence, 54 Sacramento Ave., Chicago, Ill.

Children of (2146) CHARLES E. and LENA E. (SANDERS)
PASSMORE.

6982. EDWARD THEODORE, b. 9-7-1888, in St. Louis, Mo., d. in infancy.

6983. PERCY PINKNEY, b. 7-25-1890, at Saratoga Springs, N. Y.

6984. ZEMA LENA JANE, b. 4-7-1892, in Newark, N. J.

6985. CHARLES EUCLAIR, b. 2-27-1894, in Newark, N. J.

Children of JOSEPH C. and (2147) SARAH M. (SELLERS)
DICKINSON.

6986. RUTH E., b. 7-4-1843, m. 4-12-1864, in Phila., Isaac S., son of Joseph and Sarah (Lamborn) Haines, of Salisbury, Lancaster Co., Pa. Isaac S. b. 5-27-1833. He

is engaged in the coal and lumber business. P. O., West Chester, Chester Co., Pa.

6987. **SAMUEL S.**, b. 6-2-1847, m. 10- -1868, in Phila., Anna Cook. He is a broker. P. O., Kansas City, Mo.

6988. **HENRY C.**, b. 4-1-1851. Unm. He is in the real estate business. Residence, Kansas City, Mo.

6989. **EDGAR P.**, b. 2-22-1856. Unm. He is a druggist. P. O., Kansas City, Mo.

Children of **JOSEPH H.** and (2149) **ELIZA W. (JONES) ROACH.**

6990. **JOSEPH C.**, b. —, m. 1-4-1870, Zema, dau. of John G. and Josephine (Beyele) Thomas. Joseph C. d. 5-7-1888. Zema's residence, N. E. cor. 38th and Spruce Sts., Phila.

6991. **MARY H.**, b. —, m. 6-5-1879, Pierce, son of Pierce and Judith E. (Carcoran) Archer. Pierce is an attorney-at-law, prominent in his profession. Residence, 2011 Spruce St., Phila.

Children of **ISAAC** and (2150) **PHEBE (JOHNSON) RODGERS.**

6992. **RUTH A**, b. 7-5-1846, m. 10-26-1871, Samuel L. Stafford. P. O., Chatham, Chester Co., Pa.

6993. **URIAH**, b. 8-20-1847, d. 4-22-1850.

6994. **GAINER M.**, b. 7-10-1849, m. —.

6995. **LEVI**, b. 1-4-1853, d. 8-25-1862.

6996. **MARGARET E.**, b. 8-15-1855, d. 10-27-1861.

6997. **JAMES**, b. 2-19-1858, m. —. James m. 2d time 5-1-1895, Lillian M., dau. of J. Franklin and Anna

M. (Baker) Peirce. Lillian M. b. 8-18-1868. James is a butcher. P. O., Chatham, Pa.

6998. JOSEPH I., b. 5-8-1863, d. 3-8-1865.

Children of (2151) WILLIAM and TAMER A. (HOAR)
JOHNSON.

6999. SARAH A., b. 10-18-1845, m. 10-22-1867, William Harland. Sarah A. d. 10-22-1870. William is a farmer. P. O., Farmington, Oakland Co., Mich. No children.

7000. MARGARET S., b. 6-16-1847, m. 11-27-1870, Augustus M. Squires. He is engaged as conductor on a street car. Residence, 251 Helen Ave., Detroit, Mich.

7001. MARY J., b. 7-14-1850, m. 12-2-1875, Pitt N. Everett. He is a farmer. P. O., Northville, Wayne Co., Mich. No children.

7002. HENRY J., b. 10-8-1851, m. 2-23-1873, Lotta B. Gill. He is a prosperous farmer. P. O., Plymouth, Wayne Co., Mich.

Children of GEORGE W. and (2152) SARAH (JOHNSON)
IRWIN.

7003. GEORGE W., b. 9-14-1846, d. —.

7004. JAMES M., b. 2-15-1848.

7005. SAMUEL, b. 12-22-1850. P. O., Bart, Lancaster Co., Pa.

7006. MARGARET, b. 6-14-1852.

7007. HANNAH, b. 6-19-1854.

Children of (2153) MORDECAI and SARAH A. (BROONER)
JOHNSON.

7008. **B. FRANKLIN**, b. 1-12-1856, m. 6-21-1894, Hattie Buzby, of Philadelphia, Pa. He is a carpenter. Residence, 2459 Colorado St., Philadelphia, Pa.

7009. **EDWARD H.**, b. 7-7-1860, m. 12-20-1888, Laura A., dau. of Josiah Beyer. Edward H. is a farmer. P. O., Christiana, Lancaster Co., Pa.

7010. **ANNA M.**, b. 3-17-1862, d. 4-11-1894. Unm.

7011. **JAMES M.**, b. 7-6-1865, m. 2-14-1894, Edith, dau. of Ambrose J. Pownall. P. O., Christiana, Pa.

7012. **ELMER E.**, b. 11-5-1867, d. 8-30-1868.

7013. **EMMA J.**, b. 8-7-1869. Unm. P. O., Atglen, Pa.

7014. **LOTTIE M.**, b. 8-27-1871, d. 2-9-1891. Unm.

Children of (2156) JAMES and SARAH J. (HORTON)
JOHNSON.

7015. **MARY T.**, b. —.

7016. **ALBERT**, b. —.

Children of EDWARD and (2157) MARY (JOHNSON)
AMBLER.

7017. **MARGARET E.**, b. 1-9-1855, d. 10-18-1861.

7018. **ANSON B.**, b. 1-15-1857, m. 1-15-1884, Annie I. Dorsey. Anson B. is a farmer. P. O., McSparran, Lanc. Co., Pa.

7019. **IOWA**, b. 5-12-1858, m. 12-5-1878, Joseph Carrigan. Joseph is a farmer. P. O., Furniss, Lanc. Co., Pa.

7020. **EVAN L.**, b. 7-20-1870, m. Sarah Ellmaker. (For descendants, see No. 2964).

7021. **HARRY C.**, b. 4-18-1874, m. 10-2-1895, Clara E. Harner. He is a general produce dealer. P. O., Chestnut Level, Lanc. Co., Pa.

Children of (2158) **GAINER** and **KATIE (WHITE) JOHNSON**.

7022. **ELIZA M.**, b. 9-27-1864, m. B. F. Marsh. P. O., Coatesville, Pa.

7023. **ROBERT J.**, b. 1-27-1866, m. Olie Onigley. P. O., Ercildoun, Pa.

7024. **ANDREW**, b. 8-1-1868, d. 10-23-1870.

Children of **DANIEL** and (2159) **RUTH A. (JOHNSON) KEELY**.

7025. **WILLIAM A.**, b. 1-9-1874. Unm. P. O., Saltsburg, Pa.

7026. **JULIA M.**, b. 3-17-1875. Unm. P. O., Saltsburg, Pa.

7027. **JENNIE M.**, b. 6-21-1877. Unm. P. O., Saltsburg, Pa.

7028. **EUGENIA R.**, b. 12-8-1878. Unm. P. O., Saltsburg, Pa.

7029. **EMMA R.**, b. 11-8-1880. Unm. P. O., Saltsburg, Pa.

7030. **OLIE S.**, b. —.

7031. **SAMUEL B.**, b. —.

7032. **DANIEL R.**, b. —.

Children of (2160) GEORGE W. and LOUISA P. (NEWBRE)
MOORE.

7033. IRENA G., b. 1-19-1848, d. 3-12-1852.

7034. LYDIA E., b. 2-25-1849, d. 6-29-1855.

7035. ILA N., b. 12-23-1850, m. 10-13-1873, Miriam A. Root. Miriam A. d. and Ila N. m. 2d time, 1-23-1888, Clara Johnson. Ila N. is a machinist. He is the inventor of the "Moore steam-pump." Residence, Garrison Ave., Battle Creek, Mich.

7036. GEORGIANNA L., b. 4-14-1853, d. 4-15-1862.

7037. WHITEHILL, b. 4-25-1855, m. 4-6-1887, Maybelle Calderwood. He is a farmer. P. O., Crary, North Dakota.

7038. FLORENCE I., b. 1-9-1857, d. 3-18-1860.

7039. GAINER P., b. 3-1-1861, m. 12-31-1889, Anna L'Hommedieu. He is a minister. P. O., Cedar Springs, Mich.

7040. NELLIE, b. 4-13-1862, m. 6-4-1884, Leonard F. Woodward. Residence, Battle Creek, Mich.

7041. CHARLES E., b. 2-19-1864. Unm. Residence, Battle Creek, Mich.

7042. OWEN N., b. 2-17-1866. Unm. Residence, Battle Creek, Mich.

7043. MARY E., b. 1-25-1871, d. 9-18-1871.

Children of (2162) JAMES M. and LYDIA M. (REED) MOORE.

7044. MARY E., b. 11-3-1852, d. 5-6-1857.

7045. CHARLES HOWARD, b. 8-2-1854, m. 9-3-1884, Sarah P., dau. of Joseph E. and Sarah S. G. (Hodges)

Marvel. Sarah P. b. 4-20-1863. Charles H. is superintendent of a shipping department. Residence, Wethersfield, Conn.

7046. LYDIA V., b. 9-17-1856, m. Jacob Trout. P. O., Christiana, Pa.

7047. LIZZIE T., b. 12-22-1858, m. 1-24-1884, William, son of James and Mary (Pretty) Wilde. William b. 12-10-1858. He is an undertaker. P. O., Parkesburg, Pa.

7048. FRANK E., b. 6-2-1861. Residence, Hartford, Conn.

7049. JENNIE, b. 4-13-1868, m. 4-7-1897, Frank, son of David and Sarah (Esbenshade) Weaver. Frank B. b. 4-9-1861. He is a merchant. P. O., Parkesburg, Pa.

Children of (2163) WILLIAM D. and HANNAH (GANOUNG) MOORE.

7050. HOWARD W., b. 8-23-1855, d. 5-4-1860.

7051. WILLIE N., b. 10-23-1856, m. 11-16-1879, Lillie J. Austin. P. O., Battle Creek, Mich.

7052. LYDIA, b. 3-2-1858, d. 6-11-1890. Unm.

7053. MARY E., b. 9-4-1860, m. 3-14-1889, Richard R. Pollock. P. O., Enderlime, Ransom Co., N. Dakota. No children.

7054. MARTHA J., b. 9-18-1862, m. 11-23-1893, Albert Metcalf. P. O., Battle Creek, Mich. No children.

7055. JANE E., b. 7-19-1864, m. 3-28-1888, Benjamin G. Morgan. P. O., Battle Creek, Mich.

7056. GEORGE W., b. 3-4-1866, d. 3-18-1868.

7057. **EUGENE W.**, b. 8-27-1867. Unm. P. O., Battle Creek, Mich.

7058. **FRANK**, b. 7-26-1869. Unm. P. O., Petoskey, Mich.

7059. **ORSON C.**, b. 8-1-1876, m. 5-17-1895, Nettie Boman. P. O., Battle Creek, Mich.

7060. **MABEL E.**, b. 1-8-1878, m. 4-18-1896, Wallace E. Bryant. P. O., Battle Creek, Mich.

Children of (2165) **GAINER P.** and **HENRIETTA E.**
(**BUFFINGTON**) **MOORE.**

7061. **EVA M.**, b. 12-26-1865. Unm. Residence, 358 W. 32d St., New York.

7062. **ELLIS H.**, b. 11-13-1867. Unm. P. O., Ocean City, N. J.

7063. **MARIS H.**, b. 10-13-1869, m. 5-6-1896, —, dau. of Thomas and — (Henderson) Kates. Maris H. is a surfman U. S. L. S. S. P. O., Ocean City, N. J.

7064. **MARY C.**, b. 7-15-1872. Unm. P. O., Hackensack, N. J.

Child of **GEORGE W.** and (2166) **CASSANDRA B. (MOORE)**
DYER.

7065. **LYDIA L.**, b. 8-7-1855, m. 3-24-1877, John C., son of George and Elizabeth (Heiges) Snyder, of York Co., Pa. John C. is a carpenter. P. O., Battle Creek, Mich.

Children of **MARTIN** and (2167) **JANE B. (MOORE)**
MARKHAM.

7066. **EMILY I.**, b. 7-7-1859, d. 8-8-1886. Unm.

7067. **MARTIN S.**, b. 9-12-1861, m. 5-9-1886, Maude, dau. of H. W. and Fannie (Smith) Morford. Martin S. is a manufacturer of shingles. P. O., Alanson, Emmet Co., Mich.

7068. **ANNA L.**, b. 11-29-1866, m. 4-19-1885, Llewellyn, son of Eleazer and Mahetibel (Moody) Whittier. Llewellyn was a merchant, d. 3-29-1897. Anna L.'s P. O., Trufant, Montcalm Co., Mich.

7069. **MAGGIE E.**, b. 3-15-1869, m. 9-9-1891, Harry L., son of Melzer and Irene (White) Canwright. Harry L. is a medical missionary. P. O., Chenton, China.

7070. **NELLIE J.**, b. 1-31-1871, m. 6-19-1895, James E., son of Royal B. and Amanda (Mason) Teachout. James E. is superintendent in a wooden bowl factory. P. O., Alanson, Emmet Co., Mich.

7071. **ALBERT F.**, b. 3-28-1875. P. O., Rensselaer, Jasper Co., Ind.

Children of DAVID and (2169) REBECCA (MOORE)
STANTON.

7072. **EDWIN M.**, b. 10-24-1856, m. 6-28-1882, Mary L., dau. of W. L. and Lucinda Bates, of Nevada, Iowa. Mary L. b. 1-13-1860. Edwin M. is a merchant and banker. P. O., Lawton, Mich. No children.

7073. **ALICE**, b. 11-21-1857, d. 11-9-1861.

7074. **ETTA**, b. 7-6-1859, d. 7-29-1859.

7075. **CORA E.**, b. 7-31-1865, m. 1-4-1893, Addison E., son of Isaac and Elizabeth J. (Mosher) Schooley. Addison E. b. 11-28-1870. Addison E. is a farmer. P. O., Centerdale, Iowa. No children.

Children of THOMAS H. and (2170) PRISCILLA (MOORE)
POWALL.

7076. **WALTER M.**, b. 5-12-1855.

7077. **GEORGE S.**, b. 8-2-1856.

7078. **LEVI**, b. 10-20-1857.

7079. **HATTIE H.**, b. 2-8-1859.

7080. **ELMER E.**, b. 6-10-1861.

7081. **CHARLES**, b. 4-1-1866.

7082. **ISAAC D.**, b. 6-10-1863.

7083. **HENRY**, b. 2-22-1871. P. O., Centerdale, Ia.

Children of **SANDFORD D.** and (2171) **ELIZABETH (MOORE)**
VICKERS.

7084. **IDA H.**, b. 11-10-1856, m. —, O. P. Crawford.
Residence, Chicago, Ill.

7085. **ELSIE**, b. 12- -1858, m. —, T. E. Crawford.
P. O., New Sharon, Ia.

7086. **ALVA**, b. 6-15-1862. Unm. Residence, Pasadena, Cal.

Children of **AARON** and (2172) **PHEBE (MOORE) PLUMLY.**

7087. **SILVAN**, b. 1-3-1858, m. 8-8-1877, Sarah A., dau.
of Isaac and Elizabeth (Lonnecker) Gatton. Sarah A. b.
8-20-1857. Silvan is a teacher. P. O., Muscatine, Iowa.

7088. **AGNES**, b. 5-7-1871, m. 3-19-1887, John R., son
of J. W. and Amanda (Squibb) Rummells. John R. b.
10- -1865, in York Co., Pa. He is a farmer. P. O.,
West Liberty, Iowa.

Children of **RICHARD B.** and (2174) **SARAH (MOORE)**
SMITH.

7089. **TRAVERESE**, b. 2-18-1871. Unm. P. O., Doty,
Neb.

7090. **LILLIAN**, b. 5-25-1872. Unm. P. O., Doty, Neb.

7091. **CLARENCE**, b. 3-9-1873, d. 11-15-1878.

884 ANDREW MOORE AND HIS DESCENDANTS.

7092. ETHEL, b. 4-16-1876. Unm. P. O., Doty, Neb.

7093. DORWIN, b. 12-10-1877.

7094. JOHN, b. 12-23-1880, d. 6-11-1888.

7095. EARL, b. 7-14-1883.

Child of (2175) ELLIS I. and ETTA (WOOD) MOORE.

7096. MARY V., b. 10-23-1867.

Children of (2176) EDWIN and AMANDA (REESE) MOORE.

7097. LEROY, b. 10-10-1873. Unm. Residence, Chicago, Ill.

7098. FRANKLIN G., b. 2- -1876. Unm. P. O., Centerville, Ia.

7099. EDWIN R., b. 4-20-1878. Unm. P. O., Centerville, Ia.

7100. PARKE E., b. 9-20-1884. Unm. P. O., Centerville, Ia.

Children of CHARLES and (2179) ADELLA (MOORE)
MILLER.

7101. ERNEST G., b. 2-7-1874, m. 1-21-1894, Melissa, dau. of Charles K. and Rebecca E. (Beel) Johnson. Melissa E. b. 5-25-1872. Ernest G. is a grain merchant. P. O., Taintor, Iowa.

7102. LOTA C., b. 2-17-1879. Unm. P. O., Taintor, Mahaska Co., Iowa.

Child of (2180) JOHN G. and ANNA E. (WILSON) MOORE.

7103. ROLAND D., b. 4-2-1863. Unm. Residence, 117 N. Lime St., Lancaster, Pa.

Children of ELIAS M. and (2181) ANNA M. (MOORE)
WILLIAMS.

7104. ELLMAKER P., b. 1-21-1853.

7105. CHARLOTTE E., b. 5-29-1859, m. Finly Friboly.
P. O., New Phila., O.

Children of GEORGE and (2183) HENRIETTA (MOORE)
POWNALL.

7106. MARTHA E., b. 2-3-1861, m. 6-1-1881, Joseph
M., son of Dr. Adrian V. B. and Maria (Maffet) Orr.
Joseph M. b. 9-2-1850. He is foreman in a foundry.
P. O., Christiana, Pa.

7107. ANNA M., b. 3-20-1863, m. E. M. Armstrong.
P. O., Thurlow, Pa.

7108. CHARLOTTE E., b. 3-10-1865, m. 11-2-1887,
Joseph S., son of Elwood and Rachel (Sloan) Bigger.
Joseph S. b. 4-9-1862, d. 2-4-1893. He was in the em-
ploy of the Penna. railroad as station agent. Charlotte
E.'s P. O., Thurlow, Pa.

7109. GEORGE, b. 12-2-1869. Unm. P. O., Cleveland, O.

7110. SAMUEL M., b. 7-9-1872. Unm. P. O., Cleve-
land, O.

7111. WILLIAM S., b. 6-22-1875, d. 3-4-1876.

7112. ELEANOR, b. ——. Unm. P. O., Thurlow, Pa.

Children of SAMUEL A. and (2189) MARY D. (IRWIN)
BAILEY.

7113. HELEN H., b. 3-15-1867. Unm. Residence,
219 Jacoby St., Norristown, Pa.

7114. EVA, b. 10-3-1871, d. 11- -1872.

Children of (2190) SAMUEL I. and HELEN I. (JOHNSON)
HODGSON.

7115. MARY B., b. 2-15-1867, m. 10-6-1887, Charles,
son of Thomas and Verlinda (Stubbs) Neel. Charles b.
1-6-1863. He is a farmer. P. O., Cochranville, Pa.

7116. ALEXANDER J., b. 11-12-1871, m. 10-28-1893,
Jessie C., dau. of William R. and Asenath T. (Duffield)
Stryke. Alexander J. is a book-keeper. Residence, Olney,
Phila., Pa. No children.

7117. ELLIS P. I., b. 10-13-1881. Unm. P. O.,
Cochranville, Pa.

Children of JAMES L. and (2192) MARY I. (HODGSON)
STEWART.

7118. MARGARET A., b. 5-9-1866, m. —, J. Howe
Adams. He is a physician. Residence, Overbrook, Pa.

7119. MARY B., b. 4-15-1868, m. —, George Hender-
son.

7120. WILLIAM A., b. 2-18-1870, d. 12-23-1874.

7121. MARTHA P., b. 2-1-1875, m. 1897, — Wilson,
of Richmond, Va.

7122. SUSAN E., b. 4-17-1877, m. —, Clifford B.
Fiers.

Children of (2193) ELLIS P. and ANNIE C. (WILSON)
HODGSON.

7123. ELLIS P., b. 3-14-1875, d. 8-9-1875.

7124. SAMUEL W., b. 2-22-1876. Unm. P. O., Coch-
ranville, Pa.

7125. ROBERT, b. 9-26-1878. Unm. P. O., Cochranville, Pa.

7126. IRWIN AGNEW, b. 11-14-1886. Unm. P. O., Cochranville, Pa.

Children of (2199) ALPHONSO and ANNA L. (HIERS)
IRWIN.

(Both born in Camden, N. J.)

7127. D. HAYES AGNEW, b. 12-10-1890.

7128. MARGARET CREIGHTON AGNEW, b. 4-30-1892.

Children of A. JACKSON and (2200) JOANNA (PUGH) CROSS.

7129. JOSEPH P., b. 2-12-1861.

7130. SARAH E., b. 10-26-1862.

7131. ELLA S., b. 12-7-1865.

7132. ANDREW J., b. 6-30-1870.

7133. HARRY E., b. 2-28-1875.

7134. LILLIE E., b. 1-29-1878.

7135. JOHN F., b. 9-4-1880.

Child of (2203) WILLIAM H. and ELIZA J. (ANDERSON)
PUGH.

7136. EDITH A., b. 7-10-1883, in Wilmington, Del.

Child of (2204) THOMAS S. and ROSE A. (BILLINGS) PUGH.

7137. EDNA B., b. 7-10-1882.

Child of (2221) JOHN A. and ELIZA (STANDLY) GAMBLE.

7138. CELESTIA J., b. —.

Children of (2223) GEORGE W. and OLIVE M. (GRIDLEY)
GAMBLE.

7139. WILLIS E., b. 6-26-1867, in Westfield, Ohio,
m. 9-25-1890, Annie May Collins. Residence, Golden
City, Mo.

7140. REUBEN A., b. 1-6-1874, d. 10-23-1896. In-
terred I. O. O. F. Cemetery, Golden City, Mo.

Child of (2225) RUFUS V. and CHARLOTTE E. (NOBLE)
GAMBLE.

7141. GRACE, b. 1-10-1873.

Children of (2226) DAVID W. and JULIA (ROSS) GAMBLE.

7142. HARRISON W., b. 4-22-1871, m. 1-19-1896,
Flora E. Cargill. P. O., Lockwood, Mo.

7143. NEY E., b. 11-19-1875.

7144. RAY I., b. 3-12-1877, m. 7-2-1896, Reputia
Seward. P. O., Lockwood, Mo.

Children of (2226) DAVID W. and NANCY J. (OWENS-
CRAWFORD) GAMBLE.

7145. WILLIAM R., b. 4-6-1888.

7146. JESSE C., b. 6-15-1890.

7147. STELLA M., b. 1-7-1894, d. 6-27-1894.

Children of HENRY and (2232) MARGARET (BENNETT)
MARK.

7148. WILLIAM H., b. 12-28-1863, m. 10-5-1884, Mary E. Smallwood. P. O., Jessups, Md.

7149. ANDREW M., b. 4-6-1866, m. ——. Residence, 1814 W. Lombard St., Baltimore, Md.

7150. GEORGE A., b. 7-24-1868. P. O., Jessups, Md.

7151. LEWIS E., b. 11-19-1870, m. 12-9-1894, Alverta U., dau. of Horace and Mary E. (Warfield) Ward. Lewis E. is an iron worker. P. O., Laurel, Md. No children.

7152. HERBERT, b. 6-19-1872. Unm. P. O., Jessups, Md.

7153. IDA V., b. 7-25-1873. Unm. P. O., Jessups, Md.

7154. FREDERICK, b. 8-4-1874. Unm. P. O., Jessups, Md.

7155. ISABELLA, b. 9-16-1875, d. 6-30-1876.

7156. WALTER W., b. 12-20-1877.

Children of JOHN and (2235) RUTH H. (BENNETT) LODGE.

7157. ISAAC J., b. 5-9-1866. Accidentally killed by a horse, 5-19-1876.

7158. IDA M., b. 1-9-1874.

Children of (2236) GEORGE B. and GEORGIANA (KING)
BENNETT.

7159. SARAH E., b. 2-3-1871, m. —, Howard K., son of Charles H. and Rachel R. (Kirk) Grosscup, of Harford Co., Md. Howard K. b. 11-16-1870. He is a telephone lineman. Residence, 1911 McHenry St., Baltimore, Md.

7160. **MARGARET E.**, b. 8-25-1872, m. —, Benjamin Bosien, of Howard Co., Md. P. O., Harwood, Md.

7161. **MARTHA G.**, b. 3-4-1874, m. —, Oliver L. Crouch. Oliver L. d. 5-28-1897. Martha G.'s P. O., Jessups, Md.

7162. **GEORGE A.**, b. 1-12-1876. Unm. P. O., Jessups, Md.

7163. **ANNIE F.**, b. 12-10-1877. Unm. P. O., Jessups, Md.

Children of **EDWARD F.** and (2237) **MARY A. (BENNETT) JESS.**

7164. **WILLIAM F.**, b. 8-30-1871, d. 7-18-1872.

7165. **EDWARD M.**, b. 7-29-1873. Unm. P. O., Jessups, Md.

7166. **CHARLES W.**, b. 12-14-1876. Unm. P. O., Jessups, Md.

7167. **ANNIE**, b. 7-11-1879. Unm. P. O., Jessups, Md.

7168. **ARTHUR W.**, b. 7-15-1883. Unm. P. O., Jessups, Md.

7169. **GEORGE H.**, b. 8-8-1886. Unm. P. O., Jessups, Md.

Children of **CHARLES E.** and (2240) **LYDIA A. (SMITH) DIDENHOVER.**

7170. **NETTIE G.**, b. 1-24-1870, d. 9-11-1872.

7171. **CHARLES W.**, b. 9-6-1872. Unm. He is a physician. Residence, 2005 Callow Ave., Baltimore, Md.

7172. JOHN F., b. 2-1-1874, d. 4-17-1874.

7173. MAUD E., b. 2-7-1875. Unm. Residence, 2005 Callow Ave., Baltimore, Md.

7174. GEORGIE L., b. 8-1-1878. Unm. Residence, 2005 Callow Ave., Baltimore, Md.

7175. MARY PASSMORE, b. 3-25-1882. Unm. Residence, 2005 Callow Ave., Baltimore, Md.

Child of HENRY and (2242) MARY M. (SMITH) LILLEY.

7176. MARY C., b. 1-20-1874, d. 3-13-1874.

Children of WILLIAM and (2243) MARGARETTA (SMITH)
HIDEY.

7177. OLIVER R., b. 11-29-1875.

7178. EVERTS A., b. 8-29-1877.

7179. ANNA L., b. 12-9-1885.

7180. ROBERT E. S., b. 8-2-1890.

7181. JOHN W., b. 1-11-1895.

Children of ALBERT I. and (2246) SARAH R. (BENNETT)
ENGLISH.

7182. FARWELL E., b. 9-4-1866. Unm. P. O., E. Middleburg, Vt.

7183. ALVERTIA V., b. 7-21-1868. Unm. Residence, 235 Pearl St., Burlington, Vt.

7184. CORNIA E., b. 4-15-1872. Unm. Residence, 49 N. Wimoski Ave., Burlington, Vt.

7185. SARAH J., b. 3-8-1876. Unm. P. O., E. Middleburg, Vt.

7186. CLARIBEL A., b. 3-17-1882. Unm. P. O., E. Middleburg, Vt.

Children of FRANKLIN P. and (2250) MARY J. (BENNETT)
FERGUSON.

7187. CHARLES R., b. 6-17-1881, d. 8-22-1881.

7188. WILLIAM F., b. 12-16-1882.

7189. MILTON, b. 10-18-1884, d. 8- -1885.

7190. WALTER, b. 3-10-1886, d. 8-8-1886.

7191. LESTER, b. 4-6-1887, d. 8- -1887.

7192. ANNIE M., b. 4-26-1888.

7193. HADDIE, b. 4-5-1890.

7194. FLORENCE, b. 10-1-1891.

7195. WALTER, b. 3-10-1893, d. 9- -1893.

7196. GILBERT, b. 1-28-1895, d. 1-1-1896.

Children of GEORGE R. and (2251) WILLIE A. (BENNETT)
SELBY.

7197. CHARLES O., b. 10-11-1879.

7198. SARAH E., b. 9-5-1881.

Children of (2252) WILLIAM H. and MARY E. (BOYER)
CARE.

7199. IDA M., b. 10-24-1876. Unm.

7200. MARY E., b. 10-30-1877, d. 9-7-1879.

7201. SARAH A., b. —. Unm.

Children of (2254) JOHN T. and S. ANNIE (WILLS) CARE.

7202. GRACE E., b. 7-27-1877.

7203. JOHN R., b. 9-2-1879.

7204. WALTER T., b. 8-10-1881.

Children of JOSEPH P. and (2258) JAEL (COOPER)
CHAMBERS.

(All born in New Garden Twp., Chester Co., Pa.)

7205. JAMES C., b. 5-5-1851, m. 3-16-1881, Susanna E., dau. of Daniel and Rachel (Cook) Hallowell. Susanna E. b. 1-24-1850. James C. is a farmer and florist. P. O., Toughkenamon, Pa.

7206. DEBORAH P., b. 12-14-1853, m. Pennock Cooper. Pennock is a farmer. P. O., West Grove, Pa. No children.

7207. SARAH B., b. 9-26-1855. Unm. P. O., Toughkenamon, Pa.

7208. JOSEPH C., Twin: b. 9-1-1859, m. 11-16-1893, Sophia Bailey. P. O., Kennett Square, Pa.

7209. CHARLES P., Twin: b. 9-1-1859, m. Bessie C., dau. of Oliver and Catherine W. Phillips. Bessie b. 4-6-1859, Young St., Ont., Canada. Charles P. is a florist. P. O., Toughkenamon, Pa. No children.

Children of (2259) JOSEPH B. and EDITH P. (COOPER)
COOPER.

7210. BRINTON P., b. 9-2-1857, m. Laura E., dau. of John M. and Anna M. (Morgan) Branson. Laura E. b.

3-8-1859. Brinton P. is Secretary of the Mutual Fire Insurance Company of Chester Co., Pa. P. O., Coatesville, Pa.

7211. MARY L., b. 7-26-1858. Unm. Residence, 120 Lacy St., West Chester, Pa.

7212. MILLIARD T., b. 12-27-1862, d. 7-26-1864.

7213. JULIA A., b. 10-1-1870. Unm. Residence, 120 Lacy St., West Chester, Pa.

Children of THOMAS M. and (2261) CASSANDRA R. (BRINTON) HARVEY.

7214. GULIELMA, b. 7-31-1859, m. Walter L. Moore. (For descendants see No. 7522.)

7215. WILLIAM B., b. 5-1-1862, m. 11-25-1886, Frances E., dau. of Lewis and Mary A. (Hoopes) Forsythe. Frances E. b. 1-10-1863. William B. is a farmer and stock-breeder. P. O., West Grove, Pa. No children.

7216. THOMAS, b. 12-5-1865, d. 7-31-1866.

Children of PARVIN and (2262) JANE (BRINTON) SMITH.
(All born in Parkesburg, Pa.)

7217. CAROLINE E., b. 9-14-1853. Unm. She is a graduate of the Woman's Medical College, Phila. She is a practicing physician. P. O., Warren, Pa.

7218. GULIELMA, b. 10-19-1855. Unm. P. O., Parkesburg, Pa.

7219. SUSAN B., b. 5-5-1857. Unm. P. O., Parkesburg, Pa.

7220. JAMES, b. 4-5-1859, m. 3-21-1894, Lizzie, dau. of Isaac and Catherine Terwillager, of New Jersey. James is a painter. P. O., Parkesburg, Pa.

7221. **CASSANDRA**, b. 9-20-1860. Unm. P. O., Gap, Lanc. Co., Pa.

7222. **WILLIAM B.**, b. 3-17-1863, m. 3- -1888, Minnie E., dau. of William and Angeline Hargraves, of Southbridge, Mass. William B. is a motorman on the electric cars. Residence, 3129 Westmont St., Phila., Pa.

7223. **MARY H.**, b. 3-20-1865. Unm. She is a physician, a graduate of the Woman's Medical College, Phila. P. O., Parkesburg, Pa.

7224. **ANNA P.**, b. 12-26-1866, m. 4-14-1897, Robert H., son of Henry C. and Jane Russell. Robert H. is a merchant. Residence, 107 Cheyenne Ave., Colorado Springs, Colorado.

Children of (2263) **JOSEPH** and **MARY H. (HOWLAND)**
BRINTON.

(All born near Ercildoun, Chester Co., Pa.)

7225. **DAVID**, b. 9-19-1864. Unm. P. O., Timicula, Chester Co., Pa.

7226. **ANNE**, b. 12-10-1866. Unm. P. O., Timicula, Chester Co., Pa.

7227. **MARY**, b. 11-27-1867, d. 3-4-1868.

7228. **WILLIAM**, b. 1-5-1869. Unm. P. O., Timicula, Chester Co., Pa.

7229. **MARY H.**, b. 2-6-1870. Unm. P. O., Timicula, Chester Co., Pa.

Children of (2263) **JOSEPH** and **ANNA M. (HOWLAND)**
BRINTON.

(All born near Ercildoun, Chester Co., Pa.)

7230. **GULIELMA**, b. 4-24-1872. Unm. P. O., Timicula, Chester Co., Pa.

7231. JANE S., b. 1-6-1874. Unm. P. O., Timicula, Chester Co., Pa.

7232. CHARLES, b. 12-5-1876. Unm. P. O., Timicula, Chester Co., Pa.

7233. MOSES, b. ——. Unm. P. O., Timicula, Chester Co., Pa.

7234. JOSEPH E., b. ——. Unm. P. O., Timicula, Chester Co., Pa.

Children of (2266) JAMES R. and ELIZABETH R. (PENNOCK) COOPER.

7235. CALEB P., b. 6-30-1845, m. 3-10-1870, Sarah Moore. No children.

7236. ANNA M., b. 10-20-1846, d. 7-20-1847.

7237. REBECCA M., b. 6-24-1848, m. 3-26-1874, Thomas B. Hoopes. He is a farmer and surveyor. P. O., Landenburg, Chester Co., Pa.

7238. CHARLES P., b. 6-26-1850, d. 4-12-1872.

7239. ANNIE A., b. 6-19-1854, d. 2-21-1857.

7240. J. MORRIS, b. 4-7-1857, m. 11-18-1880, Emily, dau. of Samuel and Mary Bailey. He is a carpenter and contractor. P. O., New Garden, Chester Co., Pa.

7241. HANNA, b. 11-12-1858. Unm. She is a teacher. P. O., Toughkenamon, Chester Co., Pa.

7242. EDWIN H., b. 3-30-1861. Unm. He is a carpenter. P. O., New Garden, Chester Co., Pa.

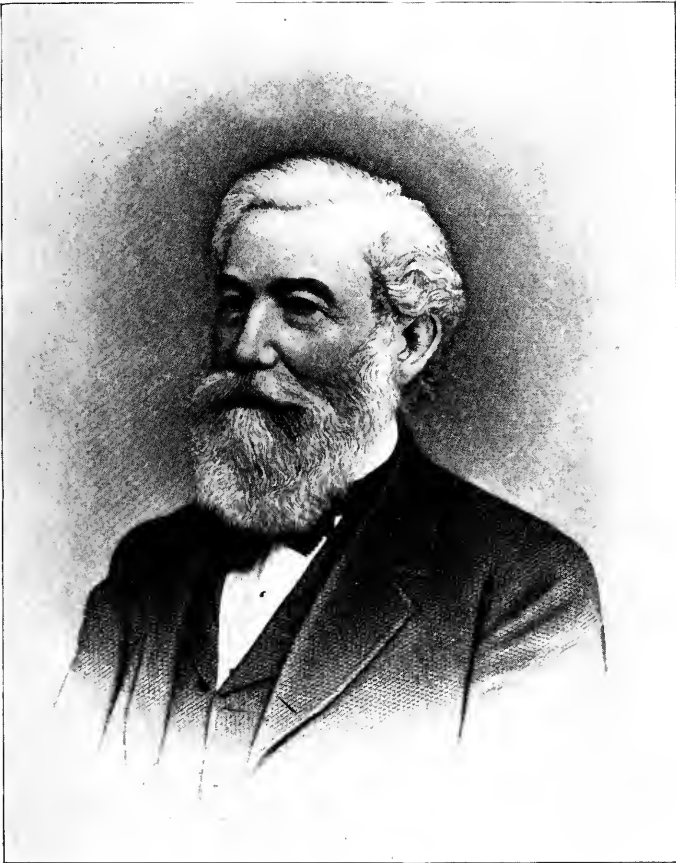

JAMES MOORE.

(No. 719.)



Children of CALEB and (2267) MARY C. (COOPER) HOOPES.

(All born in New Garden Twp., Chester Co., Pa.)

7243. PRISCILLA, b. 9-23-1846, m. 8-26-1874, at F. M. H., at New Garden, Chester Co., Pa. (Orthodox), Mark Hughes. He is a farmer. P. O., West Grove, Chester Co., Pa.

7244. BENJAMIN P., b. 1-13-1848, m. 2-11-1875, at Parkersville, Chester Co., Pa., Julia H. Walters. He is a farmer. P. O., Toughkenamon, Chester Co., Pa.

7245. PHEBE, b. 2-17-1852, m. 8-15-1877, at New Garden F. M. H., Henry Palmer, of Chester, Pa. He is a member of the firm of Sharpless & Co., Logwood Mills, at Chester, Pa. P. O., Chester, Del. Co., Pa.

7246. EDWIN A., b. 7-23-1853. Unm. P. O., Toughkenamon, Chester Co., Pa.

7247. ALICE, b. 9-7-1861. Unm. P. O., Toughkenamon, Chester Co., Pa.

Children of (2268) CHARLES S. and PHEBE (HOOPES) COOPER.

7248. MARY, b. 10-31-1852. Unm. P. O., Medford, N. J.

7249. WATSON A., b. 5-8-1855, d. 3-5-1857.

7250. ANNIE H., b. 9-9-1859. Unm. P. O., Medford, N. J.

7251. WILLIAM B., b. 8-3-1864, m. 8-12-1891, Margeta B. J., dau. of David C. and Annie E. (Reims) Crawford. Margeta B. J. b. 7-7-1869, at McKeesport, Pa. William B. is engaged in the plumbing, tinning, and steam-fitting business. P. O., Medford, N. J.

Children of (2275) SAMUEL and SALLIE (PENNOCK)
COOPER.

(7 eldest b. in Sadsbury, Chester Co., Pa., Fannie in Mont-
gomery Co., Alice in Philadelphia, and Walter M.
in New Garden, Chester Co., Pa.)

7252. LYDIA A., b. 2-8-1858. Unm. P. O., West
Grove, Pa.

7253. MARY E., b. 3-22-1859. Unm. P. O., West
Grove, Pa.

7254. CYRUS, b. 11-24-1860, m. —, Bertha Atwater.
P. O., West Grove, Chester Co., Pa. No children.

7255. ANNIE P., b. 12-20-1862, d. 1-11-1869.

7256. WILLIAM A., b. 2-1-1864. Unm. P. O., West
Grove, Pa.

7257. HENRY W., b. 10-28-1865, d. 5-29-1866.

7258. HARRY E., b. 10-28-1866. Unm. Residence,
117 Claymount St., Phila.

7259. FANNIE A., b. 1-17-1868, m. 3-20-1890, (7527)
Harry E. Moore. P. O., West Grove, Pa.

7260. ALICE, b. 4-2-1869. Unm. Residence, 143 W.
Coulter St., Germantown, Phila.

7261. WALTER M., b. 12-20-1870. Unm. P. O., West
Grove, Pa.

Child of (2279) CALVIN C. and SARAH (WALTER) MOORE.

7262. WALTER T., b. 2- -1854, m. 5-14-1896, Sarah,
dau. of Samuel and Sarah (Williams) Emlen. Sarah b.
4-15-1861. Walter T. is a railway agent. Residence,
Germantown, Phila., Pa.

Children of (2425) ELWOOD and (2280) SARAH P. (MOORE)
COOPER.

7263. HENRY, b. 5-12-1854, in Phila., Pa., m. 5-28-1890, in Phila., Anna, dau. of Lewis Cooper. P. O., Santa Barbara, Cal. (For descendants, see 2444.)

7264. ELLEN, b. 5-21-1856, at Port Au Prince, Island Hayti, d. 6-15-1858. Interred at F. B. G., at Bart, Lancaster Co., Pa.

7265. MARY, b. 5-26-1858, in Phila., Pa., d. 7-31-1858. Interred F. B. G., at Bart, Lanc. Co.

7266. ELLEN, b. 4-26-1860, in Bart Twp., Lancaster Co., Pa. Unm. P. O., Santa Barbara, Cal.

7267. FANNIE, b. 4-18-1868, in Brooklyn, N. Y. Unm. P. O., Santa Barbara, Cal.

Children of BENJAMIN and (2281) PHEBE (MOORE)
PHILIPS.

7268. EDWARD, b. 10-31-1854, d. 10-21-1876.

7269. CHARLES H., b. 3-14-1859, m. Eliza F., dau. of H. Wilhelm and Dora (Fischer) Neumann. Charles H. is a clerk. Residence, Equitable Building, Denver, Colorado.

7270. WILLIAM M., b. 9-17-1861. He is deceased.

Children of (2282) JOHN M. and DINAH A. (LAKE) MOORE.

7271. BURWOOD, b. 3-19-1857, m. 11-4-1889, Alice, dau. of Dr. James W. and Mary A. (Moss) McCracken. Alice was b. 8-11-1862. Burwood is a farmer. P. O., Victor, Colorado. No children.

7272. JOHN M., b. 11-23-1860, m. 2-17-1897, Ella L., dau. of George H. and Elizabeth A. (Archer) Griffiths. John M. is a clerk. P. O., Pueblo, Col.

7273. **MARY C.**, b. 7-1-1866, m. 2-16-1887, Hermann, son of Thomas and Maria (Tedford) Cann. Hermann b. 3-4-1860. He is a farmer. P. O., Hugoton, Kansas.

Children of (2283) **ELLIS P.** and **REBECCA J. (PHILIPS)**
MOORE.

7274. **MARY H.**, b. 8-24-1860, d. 6-11-1882. Unm.

7275. **ANNIE**, b. 6-7-1862, m. 12-1-1887, Clay Barton. Annie d. 7-1-1895. Clay's P. O., Sunbury, Ohio.

7276. **ELLIS P.**, b. 9-16-1870. Unm. He is engaged in the lumber business. P. O., Vaughn, W. Virginia.

Children of (2284) **AARON** and **MARY A. (BLACKBURN)**
MOORE.

7277. **ELLIS P.**, b. 7-18-1860, m. 2-13-1883, Anna Hayden. Anna b. 10-29-1862. Ellis P. is a farmer. P. O., Goleta, California.

7278. **GEORGE G.**, b. 2-26-1862, m. 10-21-1885, Lucetta, dau. of William and Matilda (Jamerson) Atkinson. Lucetta b. 2-17-1866. George G. is a farmer. P. O., Lancaster, Wisconsin.

7279. **MARY C.**, b. 1-23-1867, d. 4-21-1895. Unm.

7280. **WALTER C.**, b. 6-27-1869, m. 10-2-1894, Grace Mae, dau. of Henry and Margaret J. (Trelvar) Rech. Grace M. b. 5-13-1877. Walter C. is a farmer. P. O., Lancaster, Wisconsin.

7281. **HENRY**, b. 12-5-1871, m. Celia Hadley. P. O., Bloomington, Wis. No children.

7282. **LUCY A.**, b. 1-27-1874, m. 10-9-1893, James Oats. P. O., Lancaster, Wis.

7283. **WILFORD**, b. 4-9-1876, d. 7-11-1878.

7284. **IRWIN**, b. 4-23-1878. Unm. P. O., Lancaster, Wis.

7285. **WILLARD**, b. ——. Unm. P. O., Lancaster, Wis.

7286. **JOHN**, b. ——. Unm. P. O., Lancaster, Wis.

Children of (2286) **EDWIN** and **ISABELLA R. (REEVES)**
COOPER.

7287. **MARY F.**, b. 4-22-1848, in Hoboken, N. J., d. 5-4-1848.

7288. **BENJAMIN F.**, b. 8-31-1849, in Hoboken, N. J., m. Mary Sacketts. P. O., Clearfield, Pa.

7289. **FANNIE R.**, b. 9-30-1851, in Hoboken, N. J., d. 7-22-1864.

7290. **THOMAS F.**, b. 10-1-1853, in Hoboken, N. J., m. 8-9-1888, Alice M., dau. of Robert and Isabella (Woomer) Elder. Alice M. b. 8-5-1856. Thomas F. is a printer. P. O., Clearfield, Pa.

7291. **SARAH M.**, b. 2-13-1856, in Clearfield Co., Pa., m. 3-22-1883, Henry B., son of Samuel and Margaret A. (Stevenson) Powell. Henry B. is now (1897) cashier of the County National Bank at Clearfield, Pa.

7292. **CARRIE W.**, Twin: b. 1-5-1860. Unm. P. O., Clearfield, Pa.

7293. **GEORGE R.**, Twin: b. 1-5-1860, m. Kate Q. McEwen. P. O., Clearfield, Pa.

Children of **SAMUEL** and (2287) **ELIZABETH G. (COOPER)**
WIDEMIRE.

(All born in Grampian Hills, Clearfield Co., Pa.)

7294. **LUCRETIA A.**, b. 10-30-1848, d. 11-2-1865.

7295. **WILLIAM P.**, b. 12-4-1851, d. 4-17-1852.

7296. REBECCA E., b. 4-17-1853, d. 2-9-1855.

7297. HANNAH M., b. 4-2-1856, d. 1-31-1861.

7298. EDWIN C., b. 8-16-1858.

7299. WALTER M., b. 8-9-1861.

Children of (2288) JEREMIAH and MARY M. (HEAGY)
COOPER.

7300. ISRAEL, b. 11-16-1849, d. 1-30-1853.

7301. ABRAHAM H., b. 3-22-1851, d. 4-13-1855.

7302. THOMAS P., b. 3-30-1854.

7303. WILLIAM E., b. 6-22-1856.

7304. LOUIS W., b. 8-20-1858.

7305. JOHN W., b. 2-8-1861.

7306. OLIVE V., b. 3-19-1863.

7307. NETTIE E., b. 2-13-1865.

7308. ANNIE R., b. 4-13-1868, d. 12-16-1873.

7309. EMMA B., b. 6-18-1870.

7310. HARRY T., b. 1-10-1873.

Children of WILLIAM and (2291) SARAH A. (COOPER)
PUSEY.

(All b. in Clearfield Co., Pa.)

7311. ISRAEL J., b. 12-31-1856. Unm. P. O., McCartney, Pa.

7312. **FRANK E.**, b. 2-15-1859, m. —, Harriet Cross. P. O., McCartney, Pa.

7313. **BERTHA M.**, b. 8-12-1865, m. 10- -1896, Frank Lorber. He is an artist. P. O., Davis, W. Va.

Children of (2292) **THOMAS P.** and **ELIZABETH (HERSHEY) COOPER.**

7314. **EMMA J.**, b. 3-26-1851, m. 4-7-1870, Gilbert, son of John and Mary (Dance) Smith. Gilbert b. 12-15-1845. He is now (1897) Storekeeper for P. R. R., at Columbia, Pa.

7315. **HENRY H.**, b. 5-14-1855, m. 3-20-1881, Effie, dau. of Howard and Mary E. (Hughes) Titus. Effie b. 11-6-1854, in Elkton, Md. Henry H. is a telegraph operator. Residence, 823 Downey Ave., Los Angeles, Cal.

7316. **WILLIAM B.**, b. 9-11-1858, m. 2-26-1881, Harriet H., dau. of John and Emily (Harrison) Simmons. Harriet H. b. 8-31-1860. William B. is a farmer. P. O., El Rio, Ventura Co., Cal.

7317. **MARY A.**, b. 8-9-1860, m. 10-14-1884, George C., son of Joseph and Rosa A. (Embich) Gleim. George C. b. 3-22-1857, at Lebanon, Pa. He is a merchant tailor. P. O., Du Quoin, Perry Co., Ill.

7318. **CHRISTIAN H.**, b. 5-24-1862, d. 12-14-1863.

Children of (2293) **JOHN H.** and **ELIZABETH (YERKES) COOPER.**

7319. **HETTIE Y.**, b. 7-19-1861, d. 7-14-1877.

7320. **ALAN W.**, b. 11-23-1864, d. 1-2-1867.

Children of WESLEY A. and (2295) JANE G. (COOPER)
MARTIN.

7321. LEALDO E., b. 10-4-1852.

7322. WALTER N., b. 5-23-1854.

7323. JOHN C., b. 3-26-1856. He is a telegrapher and freight dispatcher at the Conshohocken Station, Penna. R. R., Schuylkill Division.

7324. WESLEY A., b. 12-18-1857.

7325. EDGAR L., b. 9-18-1860.

7326. ANNA R., b. 7-24-1862.

7327. MARY P., b. 4-21-1866, d. 11-22-1866.

7328. BERTHA J., b. 6-3-1869.

Child of JACOB H. and (2296) RACHEL (COOPER)
STRICKLER.

7329. RACHEL A., b. 8-23-1856, d. when about 4 years of age.

Children of MATTHEW M. and (2297) REBECCA (COOPER)
STRICKLER.

7330. MARY, b. 11-9-1857, d. 11-11-1857.

7331. MARY E., b. 3-22-1859, d. —.

7332. CHARLES M., b. 8-22-1860. Unm. He is in the lumber business. Residence, 1812 Green St., Phila.

7333. MATTHEW M., b. 11-22-1870. Unm. He is in the insurance business. Residence, 1812 Green St., Phila.

Children of JOEL and (2300) SARAH C. (GILLISPIE)
THOMPSON.

7334. ALFRED, b. 12-7-1852, d. 2-5-1861.

7335. ANNIE, b. 10-6-1856, m. 10-20-1881, William J., son of Ransloe and Annie E. Boone, of St. Clair, Pa. William J. is a merchant. Residence, St. Clair, Pa.

7336. BEULAH, b. 8-3-1862. Unm. P. O., Thompson, Del.

7337. HANNAH H., b. 3-26-1865, m. John Pilling, Jr. P. O., Newark, Delaware.

7338. DANIEL, b. 10-8-1866. Unm. P. O., Thompson, Del.

7339. N. ROLAND, b. 8-25-1871. Unm. P. O., Thompson, Del.

Children of (2303) JAMES G. and CATHARINE C.
(MCMAHON) COOPER.

7340. JAMES J., b. 9-30-1852, m. 3-17-1876, Emma L., dau. of John and Julia A. (Lowe) Tolou, of Baltimore, Md. Emma L. b. 2- -1858. James J. is train-master P. R. R., Washington, D. C. Office, 6th and B. Sts., Washington, D. C. Residence, 1221 Bolton St., Baltimore, Md.

7341. ANNIE I., b. 10-18-1854, m. 10- -1882, Thomas Kelly, of Ohio. Residence, York, Pa.

Children of (2307) STEPHEN H. and ELIZABETH L. (FOX)
COOPER.

7342. JOSEPH F., b. 3-3-1854, m. 10-24-1878, Carrie M. Allen. He is a book-keeper. Residence, 2114 N. 13th St., Philadelphia, Pa. No children.

7343. HARRY, b. 8-24-1855, m. 3-12-1879, Mary Boyd. He is an expressman. Residence, Palmyra, N. J.

7344. FRANK, b. 10-3-1857. Unm. He is a tobacco broker. Residence, Tioga, Philadelphia, Pa.

Children of (2308) JOSEPH and SARAH A. (HERR) COOPER.

7345. FANNIE E., b. 9-1-1859, d. 9-18-1864.

7346. CARRIE S., b. 9-22-1861. Unm. Residence, 1801 N. 31st St., Philadelphia, Pa.

7347. ERNEST H., b. 12-12-1863. Unm. Residence, 1801 N. 31st St., Philadelphia, Pa.

Children of FRANK and (2312) MARY H. (COOPER)
FRALICH.

7348. HESTON C., b. 5-10-1883.

7349. ROY, b. 3-19-1884, d. 9-13-1884.

7350. JOSEPH WALTER, b. 2-15-1885.

7351. AMOS, b. 10-10-1895.

Children of RICHARD and (2313) CATHARINE (COOPER)
CHAMBERS.

7352. EMMA S., b. 10-29-1854, m. —, Hoopes. Residence, Atlantic City, N. J.

7353. EDMUND M., b. 2-1-1858. He is deceased. Unm.

7354. MARK P., b. 6-2-1860. He is deceased. Unm.

Children of (2314) ISAAC and ANNIE E. (PAUL) COOPER.

7355. PAULINE, b. —, m. 2-21-1895, Godfrey R., son of Godfrey and — (Ruhland) Rebmann. Godfrey R. b. 12-16-1861. He is a manufacturer of elevators. Residence, 1712 Mt. Vernon St., Philadelphia, Pa.

7356. WALTER, b. —.

Children of (2315) CALVIN and HARRIET A. (HUNSICKER) COOPER.

7357. HENRY H., b. 7-26-1859. Unm. P. O., Nacogdoches, Texas.

7358. ELMER E., b. 5-21-1861. Unm. P. O., Deepwater, Texas.

7359. MILTON C., b. 3-24-1865, m. 12-26-1893, at Petersburg, Pa., Kathryn, dau. of John Hostetter. Kathryn b. in 1865, d. 4-18-1894. Milton C. is Supervising Principal of the Asa Packer combined schools, Phila. He is a graduate of the Penna. State Normal School, Millersville, Pa. Residence, Ashbourne, Penna.

7360. MENA M., b. 10-8-1868. Unm. P. O., Bird-in-Hand, Pa.

7361. ELLA S., b. 7-19-1876. Unm. P. O., Bird-in-Hand, Pa.

Child of CHRISTIAN and (2317) SARAH J. (COOPER) LANDIS.

7362. MARY F., b. 11-8-1862. Unm. P. O., Bird-in-Hand, Pa.

Child of (2319) MARK P. and PHEBE (BRINTON) COOPER.

7363. MARY EDNA, b. —, d. 6-19-1876.

7376. **WILMER H.**, b. 5-29-1866, m. Mary Hostetter. P. O., Greenland, Lanc. Co., Pa.

7377. **JOSEPH P.**, b. 3-16-1868. Unm. P. O., Greenland, Lanc. Co., Pa.

7378. **THEODORE W.**, b. 7-30-1871, m. 12-3-1896, Anna M., dau. of Christian B. and Lizzie A. (Rohrer) Myer. Theodore W. is a farmer. P. O., Witmer, Lanc. Co., Pa.

7379. **INFANT**, b. 10-9-1875, d. 11-6-1875.

Children of (2327) **CALVIN** and **ANNIE C. (CORSE) CONARD**.

7380. **LUCY C.**, b. 8-23-1871.

7381. **ANNIE B.**, b. 11-14-1873.

Children of **JESSE** and (2328) **ELLEN (CONARD) WEBSTER**.

7382. **INFANT**, b. —, d. in infancy.

7383. **RACHEL E.**, b. 5-8-1877. Unm. P. O., Parkesburg, Pa.

7384. **MARY C.**, b. 7-8-1878. Unm. P. O., Parkesburg, Pa.

7385. **MARGARETTA W.**, b. 8-5-1880. Unm. P. O., Parkesburg, Pa.

7386. **JESSE L.**, b. 3-12-1884.

7387. **SAMUEL C.**, b. 7-30-1885.

Children of **CHARLES H.** and (2329) **ELIZABETH (CONARD) THOMAS**.

7388. **ELLA P.**, b. 2-27-1871. Unm. P. O., Swarthmore, Pa.

7389. HENRY W., b. 6-7-1872. Unm. P. O., Parkesburg, Chester Co., Pa.

7390. ALFRED M., b. 1-22-1877. Unm. P. O., Parkesburg, Chester Co., Pa.

7391. JANE C., b. 2-28-1881. Unm. P. O., Parkesburg, Chester Co., Pa.

7392. PRISCILLA E., b. 11-24-1882.

7393. HETTIE E., b. 7-2-1888.

Children of ISAAC and (2331) LOUISA (COOPER) KENDIG.

7394. ALLEN J., b. 7-30-1868. Unm. He is a druggist. Residence, S. W. Cor. 16th and Brown Streets, Phila.

7395. RALPH E., b. 9-6-1881, d. 5-19-1883.

Child of JOHN and (2332) ESTHER E. (COOPER)
LINGERFIELD.

7396. HARRIET L., b. —, d. young.

Children of JOHN and (2336) SARAH (COOPER) LEFEVRE.

7397. GEORGE DUFFIELD, b. —, d. young.

7398. PAUL, b. —, d. young.

Children of (2337) JESSE B. and ELIZA (SWARTZ-
WOODWARD) COOPER.

7399. ETHEL C., b. 10-27-1887.

7400. HARRIET T., b. 10-21-1889.

7401. KATHRYN DE L., b. 3-13-1891.

Child of (2338) JOHN P. and ELMA (GRIFFITH) COOPER.

7402. RACHEL G., b. 3-25-1845, m. 10-7-1867, Luther M. Howland, Chicago, Ill. Residence, Lusardi, San Diego Co., Cal.

Children of (2338) JOHN P. and JULIETTE (ANSON)
COOPER.

7403. ETTA J., b. 4-5-1852, m. 10-27-1875, David B. Smith. David B. d. 12-4-1889. Etta J. is engaged in making abstracts of titles for loans and real estate. P. O., Mt. Carroll, Carroll Co., Ill.

7404. GEORGE H., b. 10-10-1854, m. 5-6-1884, Hattie Otterman. Residence, 1429 26th St., Des Moines, Ia.

Children of JOHN M. and (2340) PHEBE J. (COOPER)
OVERMAN.

7405. SARAH J., b. 4-23-1841.

7406. LYDIA E., b. 9-4-1843.

7407. FLORENCE, b. 8-28-1845.

7408. MARTHA E., b. 9-26-1847.

7409. HENRY C., b. 9-18-1850.

7410. EDWIN W., b. 8-11-1853.

7411. ALFRED, b. 5-27-1855.

7412. MILTON C., b. 9-10-1857.

7413. FANNIE E., b. 5-24-1861.

Child of DEMPSEY C. and (2341) LEAH (COOPER)
OVERMAN.

7414. WILLIAM H., b. 4- -1842, d. 11- -1843.

Children of (2342) AMOS D. and RACHEL A. (LARKIN)
COOPER.

7415. WILLIAM L., b. 9-16-1857, m. 1-14-1879, Jennie
Howe. Jennie b. 9-27-1859. William L. is a farmer.

7416. CHARLES E., b. 12-14-1860.

7417. ELLSWORTH A., b. 3-19-1863.

7418. SHERMAN D., b. 11-19-1865.

7419. CLARENCE, b. 11-27-1868.

Children of HENRY C. and (2345) DORINDA (COOPER)
OVERMAN.

7420. KATE E., b. 9-7-1853.

7421. MARY M., b. 3-17-1857.

7422. WILLIAM H., b. 6-12-1859.

7423. SARAH, b. 9-13-1863.

7424. WILLETT C., b. 5-28-1867.

7425. HARRIET, b. 12-25-1873.

7426. FRED, b. 2-29-1876.

Children of (2350) JOHN and SARAH J. (OLDHAM) COOPER.

7427. SUE E., b. 2-9-1859. Unm. P. O., Long
Point, Ill.

7428. **HIRAM A.**, b. 12-5-1860. Unm. Residence, 1235 E. 9th St., Los Angeles, Cal.

7429. **WILMOT O.**, b. 6-11-1862. Unm. He is in the grain and fruit business. P. O., Zena, Polk Co., Ore.

7430. **LAURA E.**, b. 4-26-1866, m. 1-30-1895, Luther T. Crawford. He is a farmer. P. O., Dana, Ill.

7431. **MARY A.**, b. 4-2-1868, m. 6-30-1892, Rev. A. W. Lowther. He is a minister of the Gospel. P. O., London Mills, Fulton Co., Ill.

7432. **WAYNE P.**, b. 10-1-1869. Unm. P. O., Long Point, Ill.

7433. **ANNIE Y.**, b. 6-26-1871. Unm. She is a teacher. P. O., Long Point, Ill.

7434. **HOWARD G.**, b. 11-4-1873. Unm. He is a book-keeper. Residence, 1235 E. 9th St., Los Angeles, Cal.

7435. **CLARA B.**, b. 8-13-1875. Unm. She is a teacher. P. O., Long Point, Ill.

7436. **INFANT**, b. 9-3-1879.

Children of (2353) **HIRAM K.** and **RUTH A. (KENT) COOPER.**

7437. **DANIEL P.**, b. 12-13-1871. Unm. P. O., Elk View, Chester Co., Pa.

7438. **WILFRED**, b. 2-5-1873. Unm. P. O., Elk View, Chester Co., Pa.

Children of **JOHN B.** and (2358) **HARRIET E. (COOPER) HAWLEY.**

7439. **CLARENCE**, b. 10-2-1872, d. 8-20-1873.

7440. HERBERT C., b. 6-4-1879. P. O., Calvert, Cecil Co., Md.

Child of (2360) CHARLES A. and ELLA J. (DONALDSON) COOPER.

7441. CHARLES S., b. 7-19-1888. Residence, 2016 Manton St., Philadelphia, Pa.

Children of (2363) JOHN R. and SIBYL J. (MORMAN) COOPER.

7442. HARLAN, b. 8-11-1869, m. 3-4-1891, Lula, dau. of George W. and Lucinda (Lane) Wilson. Lula b. 8-12-1870. Harlan is a butter maker. P. O., Wayland, Ia.

7443. MARY B., b. 3-5-1874, d. 11-30-1893. Unm.

7444. JAMES H., b. 3-27-1876. Unm. P. O., Winfield, Iowa.

7445. CLARA, b. 5-12-1878. Unm. P. O., Winfield, Iowa.

7446. JULIA B., b. 8-21-1881. Unm. P. O., Winfield, Iowa.

7447. ORPHA M., b. 3-12-1887. Unm. P. O., Winfield, Iowa.

Children of (2366) ELWOOD P. and SARAH E. (BLACKBURN) COOPER.

7448. IDA M., b. 4-25-1877. Unm. P. O., Webster City, Ia.

7449. CHARLES E., b. 9-30-1878. Unm. P. O., Webster City, Ia.

7450. CORA B., b. 12-20-1879. Unm.

7451. WILLIAM P., b. 7-10-1881. Unm.

7452. **WOODY A.**, b. 11-12-1882.

7453. **HARRIET M.**, b. 10-3-1884.

7454. **ERMIL I.**, b. 8-5-1886.

7455. **HARLEY G.**, b. 7-28-1886.

Children of **JOHN R.** and (2369) **MARIA F. (COOPER)**
PARTENHEIMER.

7456. **HELEN M.**, b. 1-20-1873, d. 1-20-1873.

7457. **SARAH E.**, b. 5-17-1874.

7458. **ROGER T.**, b. 12-2-1877, d. 8-4-1878.

Children of **WISTAR** and (2373) **JOSEPHINE (COOPER)**
NEWBOLD.

7459. **CHARLES E.**, b. 8-25-1872, d. 8-17-1873.

7460. **BERTHA C.**, b. 9-13-1873. Unm. Residence,
Bala, Pa.

Child of (2379) **EDWIN P.** and **MARY J. (YEATMAN)**
JACKSON.

7461. **EMMA R.**, b. 10-25-1859, m. — Cook. P. O.,
New Garden, Chester Co., Pa.

Children of (2380) **ISAAC P.** and **PHEBE A. (PAXON)**
JACKSON.

7462. **ANNA R.**, b. 6-23-1868. Unm. P. O., Kelton,
Chester Co., Pa.

7463. **WILLIAM P.**, b. 10-14-1869, d. 8-3-1870.

7464. **JOSEPH P.**, b. 6-25-1871. Unm. P. O., Kelton,
Chester Co., Pa.

7465. **MARTHA P.**, b. 3-23-1875. Unm. P. O., Kelton, Chester Co., Pa.

Children of (2382) **JAMES J.** and **ELIZABETH H. (LEWIS) BRINTON.**

7466. **EMMA**, b. 11-7-1846, m. 5-25-1882, Ebenezer, son of Ebenezer and Sarah (Lee) Maule. Ebenezer b. 4-9-1838. He is a farmer. He takes an active interest in educational matters. P. O., Rosenvick, Chester Co., Pa.

7467. **HENRY**, b. 2-2-1848, m. 10-19-1874, Rachel M., dau. of Abraham and Susan (Richards) Cawley. Rachel M. b. 8-10-1846. Henry is a manufacturer of knitting machines. Residence, 1915 Gratz St., Philadelphia, Pa.

7468. **SAMUEL L.**, b. 5-18-1849, m. 3-4-1874, Elizabeth, dau. of William B. and Ellen (Starr) Smith. Elizabeth b. 9-13-1849. Samuel L. is a farmer. P. O., West Chester, Pa.

7469. **ALFRED**, b. 12-20-1852, m. 3-27-1880, Lizzie Josephine Williams. Alfred is a farmer. P. O., Christiana, Pa.

7470. **HOWARD**, b. 4-15-1854, m. 2-19-1881, in Lancaster Co., Abbie, dau. of Thomas and Eliza (Jackson) Baker. Abbie b. 10-2-1856, d. 11-20-1890. Howard m. 2d time, Annie Stambaugh. Howard is a farmer. P. O., Octoraro, Pa.

7471. **EDWIN P.**, b. 5-19-1861, m. 6-4-1889, Katie B., dau. of John H. and Emma (Hits) Barnes. Katie B. b. 1-23-1866. Edwin P. is in the wholesale produce business. Residence, 5518 Hunter Ave., Philadelphia, Pa.

7472. **CLARA**, b. 6-29-1863, m. 3-18-1886, George C., son of J. Comly and S. Emma (Clarke) Maule. George C. b. 8-13-1858. He is a farmer. P. O., Gum Tree, Pa.

Children of (2384) LEWIS and MARY L. (BOAK) BRINTON.

7473. RILLA W., b. 1-10-1857. She is deceased. Unm.

7474. CHARLES E., b. 3-25-1860, m. Leah Conard, of Lancaster, Pa. Residence, 927 McClelland St., Phila.

7475. WALTER, b. 9-28-1863, m. 12-18-1890, Elizabeth B., dau. of John and Agnes (Brown) Ewing. Elizabeth B. b. 4-24-1869. Walter is a manufacturer of steel. Residence, High Bridge, N. J.

7476. LYDIA S., b. 1-26-1869, m. 6-8-1892, Thomas W., son of William and Elizabeth S. (Thomas) Jopson. Thomas W. b. 2-5-1869. He is an attorney-at-law. Residence, 314 High St., Germantown, Phila., Pa.

Children of (2385) CYRUS and REBECCA (WHITSON)
BRINTON.

7477. FRANCIS W., b. 11-29-1857. Unm. P. O., Christiana, Pa.

7478. THOMAS L., b. 9-27-1860. He is deceased.

7479. WILLIAM H., b. 3-24-1864. P. O., Atglen, Pa.

7480. ANNIE H., b. 2-23-1867. Unm. P. O., Christiana, Pa.

7481. MARTHA A., b. 12-30-1873. Unm. P. O., Christiana, Pa.

Children of (2386) WILLIAM P. and (2318) MARY E.
(COOPER) BRINTON.

7482. LUCRETIA C., b. 1-15-1868. Unm. P. O., Christiana, Pa.

7483. MAURICE J., b. 2-20-1870, m. 10-23-1895, Gertrude, dau. of Henry and M. Jennie (Hobson) Rakestraw.

Gertrude b. 2-16-1872. Maurice J. is a florist and nurseryman. P. O., Christiana, Pa.

7484. ANNA S., b. 6-12-1873. Unm. She is a very successful teacher. P. O., Christiana, Pa.

7485. ALICE, b. 8-5-1875. Unm. P. O., Christiana, Pa.

7486. ESTELLE, b. 6-24-1879. Unm. P. O., Christiana, Pa.

7487. ETHEL, b. 10-2-1881.

Children of THOMAS and (2387) MARY A. (BRINTON)
STUBBS.

7488. LEWIS K., b. 6-28-1862, m. 9-16-1890, Sophia D., dau. of Mark A. and Margaret (Cann) Hodgson. Sophia D. b. 12-6-1861. Lewis K. is cashier of the First National Bank of Delta, Pa. P. O., Delta, York Co., Pa.

7489. SLATER R., b. 6-28-1862. Unm. P. O., Millville, N. J.

Children of JACOB and (2388) ALICE J. (BUCKLEY)
HECKENDORN.

7490. HENRY C., b. 3-29-1850. Unm. Residence, Reading, Pa.

7491. LINDA A., b. 6-29-1852, m. 7-23-1876, in Pottstown, Pa., Christopher H. Shearer, of Tuckerton, Berks Co., Pa. Christopher H. is a landscape artist. Spent several years in Europe in study. His place of business, 907 Arch St., Phila., Pa. No children.

Children of (2395) BENJAMIN W. and LYDIA A. (McCOMMONS) BUCKLEY.

7492. HARRY D., b. 1-1-1874, m. 4- -1893, Mary Reeder. P. O., Rising Sun, Md.

7493. **BENJAMIN L.**, b. 2-19-1875. Unm. P. O., Rising Sun, Md.

7494. **WILLIAM L.**, b. 4-1-1877.

7495. **WALTER P.**, b. 1-28-1880.

7496. **EMMA A.**, b. 3-27-1883.

7497. **MARY E.**, b. 7-23-1885.

7498. **LYDIA E.**, b. 3-28-1888.

7499. **VALLIE J.**, b. 4-10-1891.

Children of (2396) **LEWIS D.** and **ANNA (BEITENMAN) BUCKLEY.**

7500. **MARY B.**, b. 5-25-1871, m. 1-22-1891, Charles J. Young. Residence, Phila.

7501. **JOHN A.**, b. 7-7-1876. Unm. P. O., Bridgeport, Montgomery Co., Pa.

7502. **ALICE D.**, b. 6-24-1879. P. O., Bridgeport, Pa.

7503. **ANNA L.**, b. 11-30-1881.

7504. **LEWIS R.**, b. 4-19-1889.

Children of **JOHN F.** and (2397) **REBECCA E. (BUCKLEY) MILLER.**

7505. **MARY E.**, b. 6-7-1866. Unm. She is a teacher. P. O., Pottstown, Pa.

7506. **ALICE J.**, b. 7-7-1869, m. 9-5-1894, Allen J., son of Daniel Y. and Mary (Fritz) Slonaker. Allen J. b. 3-28-1872. He is a plumber, gas and steam fitter. Residence, 858 High St., Pottstown, Pa. No children.

Children of AMOS E. and (2400) REBECCA J. (JACKSON)
TODD.

7507. BENTON L., b. 4-4-1871. Unm. P. O., Drumore, Lanc. Co., Pa.

7508. MARGARET J., b. 11-3-1872. Unm. P. O., McSparran, Lanc. Co., Pa.

7509. MARIETTA, b. 7-8-1876, m. 10-21-1896, Chas. B. Long. P. O., Fern Glen, Lanc. Co., Pa.

7510. LAUREN E., b. 12-4-1877.

7511. ETHEL B., b. 4-22-1879. Unm.

7512. CHARLES E., b. 1-22-1886.

Child of CHARLES H. and (2403) CATHARINE (KIRKWOOD)
MATLOCK.

7513. ANDREW K., b. 7-30-1856, m. 6-29-1880, Minnie G., dau. of John C. and Sarah L. (Kennedy) McMillan. Minnie G. b. 2-23-1860. Andrew K. is a mechanic. Residence, Pine Bluff, Jefferson Co., Ark.

Children of (2406) THOMAS C. and HATTIE E. (TRUNDLE)
KIRKWOOD.

7514. JOHN W., b. 12-9-1871, m. 12-10-1896, Minnie Weatherall. P. O., Little Rock, Ark.

7515. INFANT, b. 10-18-1873, d. in infancy.

7516. LEWIS T., b. 2-12-1875, d. 11-3-1883.

7517. HATTIE L., b. 9-24-1878, d. 11-25-1880.

7518. EDWARD L., b. 8-15-1881. P. O., Little Rock, Ark.

7519. **THOMAS W.**, b. 8-29-1885. P. O., Little Rock, Ark.

Children of (2408) **GEORGE F.** and **IDA B. (CARR)**
KIRKWOOD.

7520. **CHARLES H. C.**, b. 1-17-1889, d. 4-17-1889.

7521. **GEORGE F.**, b. 1-2-1892.

Children of (2409) **KIRKWOOD** and **ESTHER (LINTON)**
MOORE.

7522. **WALTER L.**, b. 10-27-1858, m. 4-13-1887, (7214) Gulielma Harvey. Walter L. is secretary and book-keeper for the proprietor of "Abbott's Alderney Dairies." Residence, Moorestown, N. J.

7523. **HIBBERD D.**, b. 1-4-1860, m. —, Lilly McNiel. Residence, 4801 Merion Ave., Philadelphia, Pa. No children.

7524. **WILLIAM K.**, b. 10-11-1863, d. 1-20-1870.

7525. **EDWIN P.**, b. 2-27-1868. Unm. Residence, 1838 Mt. Vernon St., Philadelphia, Pa.

7526. **BESSIE**, b. 5-6-1869. Unm. Is now (1897) studying to be a trained nurse at the Hahnemann Hospital, Philadelphia, Pa. P. O., West Grove, Pa.

Child of (2410) **THOMAS C.** and **MARY E. (HARRY) MOORE.**

7527. **HARRY E.**, b. 6-13-1866, m. Fannie Cooper. (For descendants, see No. 7259). P. O., West Grove, Pa.

Child of (2410) **THOMAS C.** and **RACHEL A. (COOPER)**
MOORE.

7528. **CALVIN C.**, b. 12-28-1873, d. 12-29-1873.

Child of ELIPHAZ and (2414) ELIZABETH R. (MOORE)
MERCER.

7529. BERTON M., b. 10-1-1870, m. 11-24-1896, Mary R., dau. of Christopher and Eleanor (Boyd) Allen. Mary R. b. 9-10-1871. Berton M. is a stenographer. Residence, 5115 Hadfield St., Philadelphia, Pa.

Children of SAMUEL C. and (2415) MARY E. (COOPER)
HATTON.

7530. ANNA C., b. 3-20-1871. Unm. Residence, 117 Claymount St., Philadelphia, Pa.

7531. THOMAS M., b. 2-5-1875. Unm. Residence, 117 Claymount St., Philadelphia, Pa.

Child of (2416) ELWOOD and ANNA C. (COPE) COOPER.

7532. ELMA A., b. 12-20-1868, m. 9-6-1893, Ezra J., son of George and Phebe (Michener) Webster. Ezra J. b. 1-9-1871. He is a farmer. P. O., Toughkenamon, Pa.

Child of (2422) EDWIN K. and ELLA S. (WILLS) COOPER.

7533. MARY KIRKWOOD, b. 11-25-1886, d. 8-14-1887. Interred in South Western Friends' Burying Ground, Delaware Co., Pa.

Children of (2424) JEREMIAH and MARY P. (WHITSON)
COOPER.

7534. HOWARD B., b. 12-4-1856, m. 3-6-1879, Elizabeth J. King. He is a miller. P. O., Bart, Lanc. Co., Pa.

7535. ELWOOD, b. 12-2-1857.

7536. SADA, b. 9-25-1859, m. 4-13-1880, Walter Cook. He is clerking. Sada is deceased. Residence, Omaha, Neb.

7537. ASHTON, b. 10-1-1861, d. 2-22-1862.

7538. GEORGE W., b. 4-21-1865.

Children of (1077) JACOB and (2426) LEAH A. (COOPER)
MOORE.

7539. LUCRETIA, b. 9-9-1855, m. 12- -1879, Clark Taylor. He is a farmer. P. O., Smyrna, Lanc. Co., Pa. No children.

7540. ANNA M., b. 1-22-1857, d. 9-23-1869.

7541. PHEBE R., b. 8-31-1858.

7542. SUSAN, b. 9-28-1860, m. 9- -1880, William Bloomer. He is a machinist. Residence, 3443 Chestnut St., Phila., Pa.

7543. LIZZIE, b. 2-4-1864, d. 2-18-1864.

7544. EMMA, b. 8-9-1867.

7545. CHARLES E., b. 9-28-1870.

Children of REESE and (2427) HANNAH W. (COOPER)
EAVENSON.

7546. EMILY V., b. 10-26-1859, m. 1-17-1883, Alfred Hartman. Emily V. d. in 1891. Alfred is a farmer. P. O., Bart, Lanc. Co., Pa.

7547. MORRIS, b. 9-4-1861, d. 9-4-1861.

7548. ELWOOD C., b. 10-26-1862, d. 10-28-1867.

7549. MORRIS L., b. 9-21-1864, m. 4-9-1891, Anna E. Dickinson. P. O., Quarryville, Pa.

7550. JONES, b. 3-27-1868. Unm. Residence, 3414 Ludlow St., Phila.

7551. **PHEBE A.**, b. 12-10-1870. Unm. P. O., Christiana, Pa.

7552. **REESE**, b. 1-10-1873. Unm. P. O., Christiana, Pa.

7553. **DANIEL G.**, b. 6-8-1875. Unm. P. O., Christiana, Pa.

Children of **JOHN R.** and (2429) **RACHEL B. (COOPER) BAILEY.**

7554. **MORRIS J.**, b. 10-11-1856, m. 9-28-1881, **Ida E.**, dau. of Simon and Finetta (Hildreth) Whipple. **Ida E.** b. 1-17-1858. **Morris J.** is a druggist. Residence, 1 Austin St., Cambridge, Mass.

7555. **PHOEBE E.**, b. 8-24-1857, m. — Pickup. Residence, 4253 Mantua Ave., Phila., Pa.

Child of **WILLIAM** and (2429) **RACHEL B. (COOPER-BAILEY) FERRY.**

7556. **CAROLINE A.**, b. 1-27-1874.

Children of (2431) **MORRIS** and **LORA (PIERCE) COOPER.**

7557. **EDITH W.**, b. 2-12-1876. Unm. **Edith W.** is a graduate of the Penna. State Normal School at Millersville, Pa., class of 1897. Residence, 238 E. Walnut St., Lancaster, Pa.

7558. **HENRY**, b. 9-22-1877, d. 1-6-1878.

7559. **MORRIS**, b. 10-13-1878.

7560. **CLYDE**, b. 8-18-1880.

7561. **LEAH A.**, b. 5-3-1884, d. 12-15-1884.

7562. GERTRUDE B., b. 5-20-1889, d. 5-9-1890.

Children of EVAN T. and (2432) PHEBE (COOPER) CLARK.

7563. MARY A., b. 1-4-1872. Unm. P. O., Cochranville, Pa.

7564. EVA P., b. 8-3-1876. Unm. P. O., Cochranville, Pa.

7565. MARIS T., b. 12-31-1877. Unm. P. O., Cochranville, Pa.

Children of (1078) ANDREW P. and (2435) ELIZA (SIMMONS) MOORE.

7566. LAURA F., b. 4-7-1858, d. —.

7567. HARRY, b. 6-6-1863, d. 6-2-1873.

7568. ANNIE, b. 8-21-1867, d. 12-30-1869.

7569. WALTER A., b. 7-14-1871. Unm. P. O., Christiana, Pa.

7570. ELIZABETH E., b. 7-26-1875. Unm. P. O., Christiana, Pa.

Child of (7263) HENRY and (2444) ANNA (COOPER) COOPER.

7571. HELEN LOUISE, b. 8-10-1891.

Children of (2445) PRESTON and ESTHER (LAMBORN) COOPER.

7572. WALLACE M., b. 6-13-1865.

7573. ORA Z., b. 3-17-1867.

7574. WILLIARD P., b. 9-30-1869.

7575. MAUD E., b. 8-20-1872.

7576. GRACE R., b. 8-9-1874, d. 12-12-1874.

Children of JAMES A. and (2446) AMY L. (COOPER) BULL.

7577. J. HARRY, b. 11-22-1867, m. 11-12-1896, Lillian Williams, of Chester Co., Pa. P. O., Edina Mills, Minn.

7578. ALVA M., b. 4-23-1869. Unm. P. O., Edina Mills, Minn.

7579. COATES P., b. 10-11-1872. Unm. P. O., Edina Mills, Minn.

7580. ANNA B., b. 7-31-1874, d. 8-6-1884.

Children of (2448) BARCLAY and MARY A. (BASSETT)
COOPER.

7581. EDNA B., b. 7-9-1870, m. 10-10-1894, Charles P. Fortner. Residence, Minneapolis, Minn.

7582. WILLIAM B., b. 9-9-1873, d. 1-30-1881.

7583. EDGAR B., b. 6-19-1881. Unm. Residence, Minneapolis, Minn.

Children of REV. JOHN W. and (2449) ANNA M. (COOPER)
KEYES.

7584. BERTHA A., b. 4-18-1868. Unm. Residence, Buffalo, N. Y.

7585. MARY, b. 6-10-1876. Unm. Residence, Buffalo, N. Y.

Children of EUGENE M. and (2451) MORRISSA B. (COOPER)
KERR.

7586. ONATA E., b. 9-17-1868, m. 11-22-1893, Norman W., son of William E. and Theresa T. (Miller) Hicks.

Norman W. b. 9-6-1867. He is in the real estate and insurance business. P. O., Alexandria, Minn.

7587. Z. ANGELINA, b. 10-26-1870, d. 2-7-1884.

Child of (2452) ASAHEL W. and LINNIE (PLUM) COOPER.

7588. MORRIS R., b. 10-29-1873, in Camden, N. J.

Child of (2452) ASAHEL W. and KATIE (MEYERS) COOPER.

7589. HARRY W., b. 8-28-1879, in Phila., Pa.

Children of FRANKLIN M. and (2454) SARAH A. (COOPER)
TROUT.

7590. ELMER C., b. 7-28-1868, d. 6-4-1877.

7591. WALTER S., b. 4-16-1870, d. —.

7592. JOSEPH C., b. 3-12-1872, d. 6-6-1877.

7593. LUCY M., b. 9-18-1873, d. 5-29-1877.

7594. WILLIAM P., b. 7-13-1875, d. 3-25-1876.

7595. B. FRANKLIN, b. 9-25-1876. Unm. P. O., Bart, Lanc. Co., Pa.

7596. MARY A., b. 6-1-1878. Unm. P. O., Bart, Lanc. Co., Pa.

7597. CLARA M., b. 3-6-1880.

7598. WILLIE BLANCHE, b. 5-4-1882.

7599. GEORGE P., b. 10-28-1883.

7600. JEREMIAH P., b. 4-5-1886.

7601. MARIS R., b. 5-8-1890.

Children of (2457) JOSEPH E. and ADA (McDERMON)
COOPER.

7602. LORENA M., b. 7-13-1879.

7603. MABEL, b. 10-24-1882.

7604. PEARL, b. —, d. in infancy.

7605. GEORGE A. SMITH, b. 5-25-1892.

Children of FREDERICK and (2458) MARY L. (COOPER)
EPPLESHEIMER.

7606. EDWARD, b. 5-31-1886.

7607. JOHN F., b. 10-17-1890.

Children of JARVIS and (2460) MARY (McKINNEY)
MERRILL.

7608. GEORGE, b. —, m. 1-28-1869, Jane Wilson.
P. O., Crosswell, Sanilac Co., Mich.

7609. ALBERT, b. —, d. in 1848.

7610. JOSEPH, b. —, d. in 1850.

7611. MARY, b. —, d. in 1852.

7612. REBECCA J., b. —, m. in 1865, George Sanborn.

7613. HARRY, b. —.

7614. JOHN, b. —.

7615. DAVID, b. —.

7616. ALONZO, b. —.

Children of JOHN and (2461) LUCY (MCKINNEY) WALKER.

7617. JOHN A., b. 1-16-1856. Unm. P. O., Duart, County Kent, Ont., Can.

7618. ALBERTA L., b. 4-7-1858, m. 3- -1889, George J. Henry. P. O., Duart, County Kent, Ontario, Can.

7619. SAMUEL E., b. 7-7-1861. Unm. P. O., Duart, County Kent, Ont., Can.

7620. BELLVIETTA, b. 5-3-1864, d. 9-18-1874. Interred in Duart Cemetery.

Children of SAMUEL and (2462) ELLEN (MCKINNEY) BERGER.

7621. WILLIAM A., b. 5-24-1852, in Port Burwell, Can., d. 5-22-1874. Unm.

7622. MARY E., b. 12-5-1854, in Port Burwell, Can., m. 12-25-1878, William D. Vanderburg.

Children of (2464) ALBERT and MARY (GRIFFIN) MCKINNEY.

7623. BELVA, b. 3-30-1855.

7624. OSCAR, b. 4-1-1857.

7625. ELLA, b. 3-27-1859, d. 1-18-1861.

7626. IDA M., b. 8-4-1865, m. 1-17-1883, William MacGregor. P. O., Bayham, Co. Elgin, E. R., Ont., Can.

Children of ANGUS and (2465) ELECTA A. (MCKINNEY) MCBRIDE.

7627. JOHN, b. ——. Unm. P. O., Laings, Mich.

7628. ALEXANDER, b. ——. Unm. P. O., Laings, Mich.

7629. MARY, b. —. Unm. P. O., Laings, Mich.

7630. ALBERT, b. —, d. —.

Children of (2466) DOYLE and SOPHIA (HAWLEY)
MCKINNEY.

7631. MARY A., b. —. Unm. P. O., Florence,
County Lambton, Ont., Can.

7632. HELENA V., b. —. Unm. P. O., Florence,
County Lambton, Ont., Can.

7633. FLORENCE A., b. —, m. 12-29-1896, Harry G.
Webster. P. O., Florence, County Lambton, Ont., Can.

7634. ELLEN E. G., b. —. Unm.

Children of (2467) HARVEY and SARAH (LANKIN)
MCKINNEY.

7635. SARAH A., b. 12-5-1871, m. 1-7-1891, Charles H.
Andrews. P. O., Bad Axe, Mich.

7636. WILLIAM A., b. 3-30-1875. Unm. P. O., Bad
Axe, Mich.

Child of (2468) SIMON and EUPHEMIA (JENNINGS) MOORE.

7637. MARTIN E., b. —, m. Sarah E. Martin.

Children of (651) JEREMIAH and (2470) RACHEL (MOORE)
COHOE.

7638. SARAH M., b. 7-8-1844, d. 9- -1844.

7639. MARY M., b. 10-22-1845, d. 1-28-1848.

7640. MARTHA J., b. 9-23-1848, m. 1-1-1869, in Ridge-
ville, County Monck, Ont., Can., George, son of Richard

and Susanna (Widow) Townsend. George was b. in 1834, in Derbyshire, Eng. He is a farmer. P. O., Ridgeville, County Monck, Ont., Can.

7641. INFANT, d in infancy.

7642. INFANT, d. in infancy.

Children of (2476) SOLOMON and JULIA M. (FRANK)
MOORE.

7643. SARAH J., b. 11-16-1868.

7644. MARY E., b. 6-23-1872, d. 10-8-1872.

7645. JOSEPH W., b. 12-9-1873.

7646. ISAAC A., b. 10-17-1878, d. 5-8-1882.

7647. SOLOMON, b. 8-19-1880.

Child of ——— and (2477) SARAH J. (MOORE) ———.

7648. ISAAC A., b. ———, d. 10-1-1877.

Children of (2482) JACOB P. W. and ELIZABETH A.
(LOSSING) MOORE.

7649. IDA A., b. 1-29-1863, m. 6-23-1886, Thomas, son of Frank and Ann Fortune. Thomas b. 2-28-1847. He is a mason. P. O., Watford, Ont., Can.

7650. CHARLES, b. 1-23-1866. Unm. P. O., Sarnia, Ont., Can.

7651. MARTHA J., b. 10-24-1867, m. 9-23-1891, William H., son of Robert and Ann (Harrower) Auld. William H. b. 12-22-1863. He is a farmer. P. O., Watford, Ont., Can.

7652. RICHARD, b. 2-22-1870. Unm. P. O., Watford, Ont., Can.

7653. MARY A., b. 1-19-1872, m. 9-9-1896, Hugh F., son of Hugh and Elizabeth (Fraser) McKenzie. Hugh F. b. 9-2-1869. He is a farmer and fruit grower. P. O., Watford, Ont., Can.

7654. ANNIE M., b. 9-8-1873, m. R. P. Moore. P. O., Watford, Ont., Can.

7655. GEORGE, b. 9-18-1875. Unm. P. O., Watford, Ont., Can.

7656. GRACE, b. 7-18-1877. Unm. P. O., Watford, Ont., Can.

7657. EDNA, b. ——. Unm. P. O., Watford, Ont., Can.

Children of JAMES and (2483) MARTHA J. (MOORE)
GRAHAM.

7658. MARY O., b. 4-3-1868. Unm. P. O., Napier, Ont., Can.

7659. SOLOMON F., b. 12-12-1870. Unm. P. O., Napier, Ont., Can.

7660. JOHN M., b. ——. Unm. P. O., Napier, Ont., Can.

Child of (2484) JOHN E. and MERCELEAN (MATTHEWS)
MOORE.

7661. MARTHA, b. 6-22-1875.

Children of DAVID M. and (2487) REBECCA A. (MOORE)
FOSTER.

7662. SAMUEL H., b. 9-1-1873, m. Ada Horton. P. O., Gen'l Delivery, Detroit, Mich.

7663. DAVID, b. 7-22-1876. Unm. P. O., Box 385, Marine City, Mich.

7664. MARTIN, b. 3-29-1879, d. 6-29-1880.

7665. GEORGE E., b. 7-10-1881. Unm. P. O., Box 385, Marine City, Mich.

7666. SOLOMON, b. 9-8-1883. Unm. P. O., Box 385, Marine City, Mich.

7667. ARGO M., b. 4-26-1886. Unm. P. O., Box 385, Marine City, Mich.

Child of (2492) GEORGE A. and JANE I. (HOOPER) MOORE.

7668. ANGUS, b. 1-28-1862.

Children of (2492) GEORGE A. and MARY A. (HOOPER)
MOORE.

7669. MARY I., b. 7-26-1865.

7670. ALMA L., b. 8-29-1867.

7671. GEORGE W., b. 12-16-1869.

7672. AUGUSTA A., b. 3-23-1872.

7673. EDITH M., b. 5-12-1874.

7674. ANNIE E., b. 7-19-1876.

7675. THURSA, b. 9-25-1878.

7676. CORA A., b. 12-31-1880.

Children of THOMAS M. and (2494) ANN I. (MOORE) FIRBY.

7677. JOHN J., b. 6-5-1862, d. 11-7-1875.

7678. ROBERT J., b. 10-1-1868.

Children of (2495) WILLIAM A. and ANN E. (NESBIT)
MOORE.

7679. WILLIAM S., b. 11-11-1864.

7680. JAMES L., b. 11-4-1866.

7681. SARAH V., b. 5-2-1869.

7682. EDNA A., b. 11-24-1871.

7683. JOHN E., b. 3-15-1873.

7684. ALLEN A., b. 8-21-1878.

Children of (2496) JOHN S. and JENNIE (STEPHENS) MOORE.

7685. ALFRED J., b. 8-21-1870.

7686. AGNES I., b. 7-30-1872.

7687. GRACE A., b. 9-24-1875.

7688. JENNIE S., b. 10-31-1878.

7689. FRANK W., b. 5-20-1881.

Children of ALEXANDER and (2498) SARAH E. (MOORE)
WESTOVER.

(All born in Canada.)

7690. MIMA, b. 7-16-1872.

7691. FRANCIS E., b. 12-20-1873.

7692. ELLEN I., b. 9-24-1875.

7693. MARY E., b. 9-26-1877.

7694. JOHN C., b. 7-14-1879.

7695. **C. GARFIELD**, b. 7-15-1881.

Children of (2502) **JOHN S.** and **MARY (COACHMAN) MOORE**.

7696. **MARY M.**, b. 2-15-1857, m. 2-7-1878, Frederick Hauser. He was b. in Germany in 1850. He is a farmer.

7697. **THOMAS E.**, b. 3-14-1859, m. 5-27-1882, Elizabeth Ribbel, of Bayham, Canada. She was b. 4-3-1858. Thomas E. is a carpenter. P. O., Corinth, Co. Elgin, Ont., Canada.

7698. **JOHN A.**, b. 3-21-1861.

7699. **ROBERT H.**, b. 3-21-1861.

7700. **JOSEPH H.**, b. 10-1-1864.

7701. **JAMES W.**, b. 2-8-1867.

Children of (2502) **JOHN S.** and **ELIZA (VAN DEVER) MOORE**.

7702. **EMMA**, b. 7-11-1869.

7703. **SARAH E.**, b. 12-1-1872.

Child of (2503) **ROBERT** and **CHRISTINE (DOWDELL) MOORE**.

7704. **ALEXANDER**, b. —.

Children of **JOSEPH H.** and (2504) **ELLEN (MOORE) FORBES**.

7705. **GEORGE E.**, b. 12-9-1856. Unm.

7706. **SARAH E.**, b. 7-16-1858, m. 12-30-1877, Wilson D. Beardsley. P. O., Midland City, Midland Co., Mich.

7707. **ALEXANDER**, b. 6-20-1860, d. 9-25-1861.

7708. **ELLEN J.**, b. 2-24-1862.

7709. MARGARET A., b. 3-9-1864, d. 9-20-1865.

7710. MARGARET A., b. 3-29-1866.

7711. JAMES W., b. 6-2-1868, d. 9-15-1868.

7712. JULIA E., b. 8-25-1869.

7713. MARY B., b. 12-20-1871.

7714. MATHIAS, b. 5-16-1874.

Children of (2506) SOLOMON and ESTHER M. (NESBIT)
MOORE.

7715. ZERNETTE, b. 9-27-1864, m. 7-18-1882, William Brooks, of South Dorchester. He was b. 1-18-1861. He is a farmer. P. O., Springfield, Co. Elgin, Ont., Canada.

7716. WILLIAM E., b. 12-20-1870.

7717. THOMAS M., b. 7-28-1873.

7718. MAYNARD C., b. 9-4-1876.

7719. CATHARINE E., b. 1-20-1879.

Children of (2507) ALEXANDER and CATHERINE (NESBIT)
MOORE.

7720. WILLIAM W., b. —, m. —. P. O., Urban, Mich.

7721. ROBERT MELVIN, b. —, m. 8-28-1894, Beatrice, dau. of Adam M. and Augusta M. (Treasor) Kelly. Beatrice b. 8-31-1867. Robert M. is a blacksmith. P. O., Elmer, Mich.

7722. ASA, b. —.

7723. **GEORGE A.**, b. ——. Unm. P. O., Elmer, Mich.

7724. **IDA M.**, b. ——, m. William D., son of Theodore and Frederick (Hensch) Wolf. William D. b. 11-4-1870. He is a carpenter. P. O., Urban, Sanilac Co., Mich.

7725. **ALEXANDER B.**, b. ——.

7726. **EVA G.**, b. ——. Unm. P. O., Elmer, Mich.

7727. **DAISY S.**, b. ——. Unm. P. O., Elmer, Mich.

7728. **ALEX. S.**, b. ——. Unm. P. O., Elmer, Mich.

Child of **WILLIAM M.** and (2508) **ELIZABETH (MOORE) FIRBY.**

7729. **MARGARET A.**, b. ——, m. 10-16-1895, Frank L., son of Abram and Miranda (Crane) Wagner. Frank L. b. 6-4-1868. He is a grain merchant. P. O., Kingsmill, Elgin Co., Ontario, Canada. No children.

Children of **ARTHUR** and (2509) **MARY J. (MOORE) CHAMBERS.**

(All born in Co. Lambton, Ont., Can.)

7730. **ELIZABETH**, b. 7-22-1877. Unm. P. O., Aylmer, Ont., Can.

7731. **PEMBERTON**, b. 4-3-1880. Unm. P. O., Aylmer, Ont., Can.

7732. **PERLAY**, b. 2-18-1882, d. 3-1-1882.

7733. **GARNETO**, b. 8-8-1885.

7734. **IVIE**, b. 4-30-1887.

7735. **CHRISTA**, b. 9-30-1889.

Child of (2511) ALBERT and MARTHA (NEWELL) MOORE.

7736. JAMES L., b. 5-28-1869, m. —, Mary E. Sinclair.

Children of (2512) DAVID and HARRIET (LINSDAY)
MOORE.

7737. CATHARINE E., b. 1-28-1871, m. 6-15-1892, R. W. Andrew, Jr. He is a farmer. P. O., Corinth, Ont., Can.

7738. ROBERT E., b. 1-15-1873. Unm. Robert E. is a telegraph operator. P. O., Brownsville, Ont., Can.

7739. WILLIAM A., b. 12-23-1874. Unm. He is a farmer. P. O., Brownsville, Ont., Can.

7740. DAVID F., b. 9-19-1875. Unm. He is a farmer. P. O., Brownsville, Ont., Can.

7741. ETHEL L., b. 2-16-1879, d. 1886.

Children of (2515) EDWARD and MARY M. (TEAL) MOORE.

7742. WALTER A., b. 5-21-1882.

7743. EDWARD C., b. 3-13-1884, d. 10-10-1884.

7744. OWEN S., b. 4-7-1886.

7745. ANNIE F., b. 8-25-1888.

7746. SAMUEL C., b. 9-6-1890.

7747. GEORGE A., b. 3-23-1893.

Children of GEORGE U. and (2517) ELIZABETH (WIDNER)
BILTON.

7748. GEORGE N., b. 2-26-1859. He is a traveling

salesman for a drug firm. Residence, 124 Morse St., Toronto, Can.

7749. **MARY A.**, b. 11-22-1860, d. 1-24-1881. Unm.

7750. **JOHN**, b. —, d. in infancy.

Children of **ABNER** and (2518) **ELLEN J. (WIDNER)
BUTLER.**

7751. **EDITH I.**, b. 4-2-1867, m. in 1895.

7752. **HERBERT O.**, b. 2-15-1869, d. 12-31-1895.

7753. **ELIZABETH B.**, b. 3-7-1872, m. 11-1-1894, Frank, son of James and Anne (Hall) Livesey. Frank b. 12-25-1871. He is a farmer. P. O., Waterford, Ont., Canada. No children.

7754. **MARY J.**, b. 6-15-1873, m. in 1896.

7755. **A. ORPHA E.**, b. 8-21-1875, m. in 1893.

7756. **N. C.**, b. 10-22-1879. Unm.

7757. **PHILIP**, b. 2-18-1883. Unm.

Children of (2519) **JOHN A.** and **ELIZABETH (GUSTIN)
WIDNER.**

7758. **INFANT**, d. in infancy.

7759. **GEORGE C.**, b. 12-24-1874.

Children of **PHILIP** and (2521) **MARY E. (WIDNER)
BARTHOLOMEW.**

7760. **INFANT**, b. —, d. in infancy.

7761. **INFANT**, b. —, d. in infancy.

7762. **INFANT**, b. —, d. in infancy.

7763. MARY E., b. —, d. aged 2 years.

7764. INFANT, b. —, d. in infancy.

Children of GEORGE and (2523) AMARETTA (WIDNER)
ALDREDGE.

7765. MABEL B., b. 6-1-1876, d. 9- -1877.

7766. GEORGE R., b. 3-12-1880. Unm. Residence,
322 St. George St., Toronto, Can.

Children of (2524) WILLIAM H. and MARIA (LEA)
WIDNER.

7767. MARY B., b. 3-22-1882.

7768. RIVA L., b. 6-6-1886.

Children of JOSEPH H. and (2534) ELLEN J. (HUTCHINSON)
VOUGHT.

7769. MARY E., b. 6-9-1879. Unm. P. O., Newark,
Del.

7770. ELIJAH W., b. 12-2-1881.

7771. JOSEPH H., b. 9-7-1883.

7772. GRACE A., b. 8-12-1885.

7773. CLARA M., b. 9-27-1889.

Children of (2538) GEORGE A. and MARY ELLEN (MARPLE)
GREGORY.

7774. MIGNONETTE, b. 12-18-1871.

7775. ROSABELLE, b. 10-3-1873, d. 12-25-1874.

7776. FRANCES M., b. 11-4-1875, d. 4-7-1881.

7777. OLIVER A., b. 2-12-1883.

Children of (2559) JAMES W. O. and ANN R. (BROWN)
GREGORY.

7778. J. MILTON, b. 9-8-1868. Unm. P. O., Ash-
land, Oregon.

7779. MARY O., b. 11-19-1874. Unm. P. O., Ash-
land, Oregon.

7780. A. EDITH, b. 6-12-1878. Unm. P. O., Ash-
land, Oregon.

Child of (2540) HILLIARD and PAULINE (CHABOYER)
GREGORY.

7781. MARY BELLA, b. 12-15-1895.

Children of (2542) ORLANZO M. C. and FLORENCE E.
(WHEELER) GREGORY.

7782. ARDEN C., b. 10-2-1884. Unm.

7783. ORA M., b. 11-6-1887. Unm.

Child of (2544) ARTHUR M. and EMMA E. (BRUNER)
MOORE.

7784. ALICE MARION, b. ——. P. O., Garwin, Tama
Co., Ia.

Children of (2548) EDGAR D. and MARY P. (MCNELLY)
MOORE.

7785. JOHN D., b. 2-7-1893, d. 9-10-1894.

7786. ELLA L., b. 8-31-1894.

7787. GUY E., b. 5-12-1897.

Children of (2549) GILBERT and ANNA H. (SUTTON)
MOORE.

(All born in Norwich, Ont., Canada.)

7788. HENRY S., b. 5-6-1848, m. in 1879, Cordelia A., dau. of William B. and Phebe (Hodgkin) Stover. Cordelia A. b. 8-31-1857. Henry S. is now (1897) postmaster at Norwich, Ont., Can.

7789. ANNA J., b. 6-14-1850, m. 10-8-1874, John L. Clutton. John L. is station agent at Norwich, on the Port Dover and Lake Huron R. R. P. O., Norwich, Ont., Can.

7790. MARGARET, b. 6-3-1856, m. 4-2-1878, Joseph L. Scott. He is in the milling business. Member of the firm of Taylor, Scott & Co. P. O., Chatham Co., Kent, Ont., Can.

Children of JAMES O. and (2551) RACHEL (MOORE) ALLEN.
(All born in Burford, County Brant, Ont., Can.)

7791. CHARLES H., b. 3-1-1843, m. 4-15-1874, Anna, dau. of John and Nancy (Ayres) London. Anna b. 2-4-1849, in County Brant, Ont. Charles H. is a farmer. P. O., Harley, Ont., Can.

7792. WILLIAM E., b. 4-9-1849. Unm. P. O., Santa Anna, Cal.

7793. GEORGE M., b. 8-13-1851, m. 6-11-1873, Annie, dau. of John T. and Agnes (Hodge) Muir, of Burford, Co. Brant, Ont., where she was b. 9-17-1850. George M. is a farmer. P. O., West Bay City, Mich.

Children of (2555) WILLIAM W. and (2552) LAVINIA
(MOORE) ZIMMERMAN.

7794. ELLEN, b. 2-20-1845, d. —. Unm.

7795. MARSHALL A., b. 9-7-1849, m. Hester A. Baker.

Marshall A. d. 3-30-1895. He was a confectioner. Hester A.'s P. O., Rochester, N. Y.

7796. PHILIP J., b. 2-5-1851, d. 10-12-1853.

7797. KATIE, b. 5-15-1853. Unm. Residence, 86 Bridge St., Rochester, N. Y.

7798. W. HENRY, b. 9-20-1855, d. 10-12-1858.

7799. WILLIAM W., b. 4-2-1857, d. 2-6-1875.

Children of JAMES C. and (2553) MARY J. (MOORE)
DUNTON.

7800. EVALINA, b. 3-4-1849, m. 11-10-1869, James, son of Abraham and Maria J. (Smith) Haycock. Evaline is deceased. James b. 10-9-1847. He is a carpenter. P. O., Salford, Co. Oxford, Ont., Can.

7801. ANTOINETTE, b. 4-13-1851, d. —. Unm.

7802. CAROLINE, b. 6-10-1853, m. 11-14-1877, Charles, son of James and Jane (Evans) Rounds. Charles b. 5-8-1835. He is a farmer. P. O., Drumbo, Ont., Can.

7803. GILBERT, b. 7-4-1856, m. 3-29-1882, Amelia E., dau. of Samuel and Ann (Leayton) Nagle. Amelia E. b. 2-10-1859. Gilbert is a farmer. P. O., Salford, Co. Oxford, Ont., Can.

7804. JAMES C., b. 10-7-1858. He was a farmer. He is deceased. Unm.

7805. JANE, b. 1-25-1860, d. 12-5-1862.

7806. MARY, b. 1-25-1860, d. 1-28-1860.

7807. DAVID, b. 4-23-1864, d. 8-11-1865.

7808. HERBERT, b. 7-11-1866, d. 4-15-1872.

7809. WILLIAM, b. 4-13-1869. Residence, California.

Children of (2554) ANDREW and MARGARET B. (STOVER)
MOORE.

(All b. in Norwich, Co. Oxford, Ont., Can.)

7810. EMMA A., b. 3-23-1856, m. 11-26-1877, D. R. McIntyre. He is a native of Nova Scotia. He is a merchant. Residence, Los Angeles, Cal.

7811. BYRON A., b. 7-1-1858. Unm. Residence, Los Angeles, Cal., care of *Free Press*.

7812. DUNCAN W., b. 4-11-1861. Residence, Los Angeles, Cal., care of *Free Press*.

Child of SOLOMON and (2557) RACHEL (ZIMMERMAN)
WILLSON.

7813. RACHEL A., b. 1-29-1841, m. 9-6-1857, William Edge. Rachel A. d. 3-25-1867.

Child of (2558) JACOB and ADALINE (CRAMER)
ZIMMERMAN.

7814. MARIAN, b. 7-20-1853. Unm. P. O., White Rock, Mich.

Children of JOHN and (2559) REBECCA J. (ZIMMERMAN)
WILLSON.

7815. CHARLES H., b. 5-5-1852, m. 9-30-1876, Priscilla Seaman. He is a farmer. Priscilla b. 9-19-1854. P. O., Clifford, Mich.

7816. PHILIP J., b. 11-2-1855, m. 2-19-1879, Ellen E. Stiver. He is a merchant. Ellen E. b. 10-29-1856. Residence, 270 W. Fort St., Detroit, Mich.



ISAAC WALKER.
(No. 676.)



7817. **SAMUEL E.**, b. 8-23-1857, m. 10-14-1885, Lois A. Force. He is a merchant. P. O., Port Huron, Mich. No children.

7818. **MARY E.**, b. 11-2-1859, m. 12-25-1878, Jacob H. Finkle. He is a farmer. He was b. 9-14-1854. P. O., North Branch, Mich.

7819. **WILLIAM T.**, b. 9-13-1862, m. 4-18-1894, Grace Seely. He is a carpenter. P. O., Port Huron, Mich. No children.

Children of (2560) **ADAM** and **MARGARET (LAWRENCE) ZIMMERMAN**.

7820. **WILLIAM**, b. 3-10-1852, m. 4- -1878, ———. He is a photographer.

7821. **ELLA**, b. 1-30-1858, m. A. Spencer. He is a farmer.

Child of (2563) **SAMUEL** and **IRENE (SOAPER) ZIMMERMAN**.

7822. **IRENE**, b. 7-18-1859.

Children of **LAFAYETTE D.** and (2564) **MARY E. (ZIMMERMAN) MERRILL**.

7823. **EDWARD M.**, b. 10-29-1860. Unm. Edward is a teacher. P. O., Clifford, Mich.

7824. **ADA R.**, b. 8-4-1862, m. 9-21-1881, Willard T., son of Daniel C. and Francis J. (Bird) Miller. Willard T. b. 7-28-1858. He is a clerk. P. O., Clifford, Mich.

7825. **WILLIAM N.**, b. 4-10-1864, m. 12-6-1891, Ella M., dau. of Simeon and Anna (Robson) Demaray. Ella M. b. 10-16-1873. William N. is a carpenter and builder. Residence, 618 N. 5th St., Saginaw, E. S., Mich. No children.

7826. **ANDREW J.**, b. 8-3-1867. Unm. He is 1st Serg't, Co. F., 17th U. S. Infantry. P. O., Columbus Barracks, Ohio.

7827. **JOHN W. R.**, b. 12-13-1872. Unm. He is a teacher. P. O., Clifford, Mich.

7828. **LAFAYETTE P.**, b. 12-23-1876. Unm. P. O., Clifford, Mich.

7829. **PERCY S.**, b. —. Unm. P. O., Clifford, Mich.

Children of **AUGUSTUS** and (2567) **MARY (MOORE) DAVIS**.

7830. **GEORGE A.**, b. 12-25-1858, m. 5-5-1886, Bertha E., dau. of John and Jane (Chant) White. Bertha E. b. 10-9-1865. George A. is a farmer. P. O., Elmer, Sanilac Co., Mich.

7831. **ALMIRA J.**, b. 7-11-1861, m. 8-16-1882, Alfred S. Pitcher, of Co. Brant, Ont., Can. P. O., Elmer, Sanilac Co., Mich.

7832. **JOSEPH H.**, b. 10-28-1863, m. —. P. O., Elmer, Sanilac Co., Mich.

7833. **JAMES D.**, b. 12-15-1865, m. —. P. O., Iron Junction, Minn.

7834. **SAMUEL W.**, b. 12-11-1867. Unm. P. O., Elmer, Sanilac Co., Mich.

7835. **PHINEAS A.**, b. 3-7-1871. Unm. P. O., Elmer, Sanilac Co., Mich.

Children of **HENRY H.** and (2568) **REBECCA (MOORE) FORCE**.

7836. **MARY J.**, b. 4-4-1858, m. 12-11-1878, William Lowdon. Mary J. d. 11-20-1883. No children.

7837. **WILLIAM H.**, b. 11-2-1859, m. 1-13-1886, Elizabeth Doran. P. O., Princeton, Ont. No children.

7838. **SARAH E.**, b. 4-20-1862, m. 10-25-1882, Edwin Howell. P. O., Brantford, Ont.

7839. **JOHN J.**, b. 10-20-1864, m. 12-2-1885, Victoria Van Every. P. O., Princeton, Ont., Can.

7840. **CICERO**, b. 12-17-1866, m. 4-5-1893, Alberta Coon. P. O., Brantford, Ont., Can.

7841. **PATIENCE**, b. 11-3-1872. Unm. P. O., Brantford, Ont., Can.

Children of (2571) **SAMUEL** and **ELIZABETH (FOX) MOORE**.

7842. **WILLIAM J.**, b. in 1870.

7843. **SARAH J.**, b. in 1872.

7844. **JOHN P.**, b. in 1875.

Children of **JOHN** and (2572) **TACY (MOORE) VERMILYEA**.

7845. **ANDREW**, b. —.

7846. **EUGENE**, b. —.

7847. **MARGARETTA**, b. —.

7848. **WILLIAM B.**, b. —.

7849. **IDA M.**, b. —.

7850. **ORVILLE**, b. —.

Children of **THOMAS** and (2573) **JANE (MOORE) HODKINSON**.

7851. **JOHN P.**, b. 5-17-1873.

7852. **JAMES**, b. —.

7853. ELLA O., b. —.

Children of SMITH and (2574) MARY (MOORE) McDONALD.

7854. ANGUS R., b. 6-25-1847. Unm. He is a farmer. P. O., Fremont Centre, Newaygo Co., Mich.

7855. PHEBE M., b. 6-29-1849. Unm. P. O., Norwich, Co. Oxford, S. R., Ont., Can.

7856. MARY E., b. 5-17-1851, m. 1-19-1872, James Scidmore. He is a farmer. P. O., Springfield, Co., Oxford, Ont., Can.

7857. ALEXANDER, b. 12-25-1852. Unm. P. O., Fremont Centre, Newaygo Co., Mich.

Children of URIEL and (2575) RACHEL (MOORE) SNELL.

7858. PHILENA, b. 9-28-1849, m. 12-15-1868, Elijah Merrian. He is a farmer. P. O., Springfield, Co. Elgin, S. R., Ont., Can.

7859. JACOB, b. 7-25-1851, m. 9-18-1878, Etta Mahoney. Jacob is a farmer. P. O., Springfield, Co. Elgin, S. R., Ont., Can.

7860. MEDORA, b. 4-24-1854, m. 4-4-1876, Ebenezer Welsh. Medora d. 9-3-1882. Ebenezer's P. O., Springfield, Co. Elgin, S. R., Ont., Can.

7861. CELICA, b. 12-19-1859, m. 2-8-1882, Frederick Abraham. He is a farmer. P. O., Newark, Ont., Can.

7862. MARY, b. 5-3-1861.

7863. MIRIAM, b. 1-10-1864.

7864. MALINDA, b. 8-11-1866, d. 2-25-1881.

7865. **HERBERT**, b. 3-3-1869.

7866. **HERMAN**, b. 5-18-1871.

Children of (2576) **BENJAMIN** and **HANNAH (HENION) MOORE**.

7867. **IDA**, b. 12-1-1856, d. 8-5-1863.

7868. **ESTELLE**, b. 2-17-1860, m. 1-26-1879, George R. Bates. He is a tinsmith. P. O., Hart, Oceana Co., Mich.

7869. **NELLIE**, b. 4-5-1862, m. 7-14-1877, Stephen Shufelt. Nellie m. 2d time John A. Best. Residence, 5008 State St., Chicago, Ill.

7870. **PERRY**, b. 1-31-1866, m. ——. P. O., Hart, Oceana Co., Mich.

7871. **LILLIE**, b. 4-25-1864, m. 1-16-1880, Lock Van Lear. Lillie m. 2d time to G. R. Bond. Residence, 5656 Dearborn St., Chicago, Ill.

7872. **ISAAC**, b. 3-13-1869, d. 3-7-1870.

7873. **LENA**, b. 10-19-1872, m. W. S. Hanson. P. O., Hart, Oceana Co., Mich.

Children of **JOHN R.** and (2577) **AMANDA (MOORE) LEWIS**.

7874. **EVA M.**, b. 8-5-1860, m. 9-16-1881, James W., son of Richard and Jane (Sackville) Crook. James W. b. 12-21-1858. He is Professor of Political Economy, Amherst College. P. O., Amherst, Mass.

7875. **EDSON A.**, b. 2-1-1863, m. 9-20-18—, Mary V., dau. of Philip G. W. and Laura C. (Monroe) Ward. Edson A. is an officer in the U. S. army. P. O., Fort Bliss, El Paso, Texas.

7876. **PHEBE C.**, b. 7-22-1866, m. 4-11-1890, Alford, son of Sylvanus G. and Susan C. (Sawtell) Rollins. Alford b. 4-4-1856. He is a horticulturist. P. O., Hart, Oceana Co., Mich.

Child of **EBENEZER** and (2579) **RUTH (MOORE) WELCH**.

7877. **AMANDA**, b. 6-13-1886.

Children of **DANIEL** and (2580) **ELIZABETH (MOORE) HESMAN**.

7878. **WILLIAM J.**, b. 7-19-1876. Unm. P. O., Windsor, Ont., Can.

7879. **MARY H.**, b. 1-1-1879, d. 2-7-1879.

7880. **ADREN A.**, b. 10-26-1880. Unm. P. O., Windsor, Ont., Can.

Children of **DANIEL** and (2581) **JANE (MINARD) TITUS**.
(All born in Sparta, Co. Elgin, Ont., Can.)

7881. **ZENIAH**, b. 4-27-1848, m. 12-30-1869, in Mt. Carroll, Ill., Jasper Chaffee. Jasper b. 5-9-1840. P. O., Friendsville, Wabash Co., Ill.

7882. **ELLA JANE**, b. 1-19-1852. She was accidentally burned to death 11-30-1857. Interred in F. B. G., at Sparta, Ont., Can.

Children of **MORDECAI** and (2582) **RACHEL (MINARD) HILBORN**.

(Eight eldest born in Canada, the others in Michigan.)

7883. **REBECCA J.**, b. 8-24-1843, m. 11-6-1867, Martin Lindberry. They reside in Pelham. P. O., Welland, Welland Co., Ont.

7884. **JUSTINIAN L.**, b. 11-23-1847, m. 6-30-1866, at Speaker, Mich., Christiana Billings. P. O., Speaker, Sanilac Co., Mich.

7885. EDWARD F., b. 3-30-1850. Unm. P. O., Speaker, Mich.

7886. SAMUEL C., b. 3-17-1852, m. 10-6-1875, Anna Weston, at Brocking, Mich. P. O., Speaker, Mich.

7887. ROSALETTA G., b. 9-10-1855.

7888. ALBERTO F., b. 9-28-1857.

7889. LIONA B., b. 10-23-1861.

7890. OLAVINE V., b. 12-2-1863.

7891. LAURA E., b. 4-25-1866, d. 9-25-1869.

7892. SARAH A., b. 1-28-1870.

Children of (2583) JAMES and HANNAH (JOHNSON) MINARD.
(Three eldest b. in Canada, the others in Michigan.)

7893. CHARLES L., b. 11-28-1855. Unm. P. O., Elmer, Sanilac Co., Mich.

7894. PHILIP, b. 5-5-1858. Unm. P. O., Elmer, Sanilac Co., Mich.

7895. SAMUEL C., b. 3-19-1860, m. 10-27-1885, Mary E., dau. of Joseph W. and Rachel J. (Lewis) French. Mary E. b. 7-1-1860. Samuel C. is a farmer. P. O., Elmer, Sanilac Co., Mich.

7896. JAMES W., b. 8-21-1862, m. 3-13-1886, Mary T., dau. of Levi M. and Sarah H. (Pailen) Bugbee. Mary T. b. 8-9-1867. James W. is a farmer, trapper and hunter. P. O., Elmer, Sanilac Co., Mich.

7897. ENOS, b. 3-16-1864, m. 12-31-1891, Matilda, dau. of Josiah and Mary A. (Chant) Soper. Matilda b. 3-3-1871. Enos is a farmer. P. O., Elmer, Sanilac Co., Mich.

7898. **MARY A.**, b. 11-28-1866, m. 1-23-1885, Andrew, son of Andrew and Mary (Graylie) Tyrell. Andrew is a farmer. P. O., Snover, Sanilac Co., Mich.

7899. **JACOB D.**, b. 2-27-1869. Unm. P. O., Elmer, Sanilac Co., Mich.

7900. **HANNAH E.**, b. 9-5-1872, m. 12-15-1889, John C., son of Malcolm and Mary J. (Tyrell) Eddy. John C. b. in 1868. He is a farmer. P. O., Elmer, Sanilac Co., Mich.

7901. **JOB**, b. 4-3-1878. Unm. P. O., Elmer, Sanilac Co., Mich.

Children of **HIRAM** and (2584) **MARY (MINARD) CUMMINS**.
(All born in Co. Elgin, Ont., Can.)

7902. **SARAH J.**, b. 5-23-1850, m. 11-22-1871, Henry T. Elgie. P. O., Aylmer, N. R., Co. Elgin, Ont., Can.

7903. **SOLON D.**, b. 10-25-1852, m. 3-15-1877, Anni-
retta Dilts. P. O., Aylmer, W. R., Co. Elgin, Ont., Can.
No children.

7904. **OSCAR B.**, b. 5-10-1858, d. 2-20-1862.

7905. **AMANDA A.**, b. 8-4-1861.

7906. **ALMA A.**, b. 10-2-1875.

Children of **JOHN** and (2586) **SARAH G. (MINARD) TAYLOR**.

7907. **ADAH E.**, b. 12-21-1865. Unm. P. O., St. James Park, South London, Ont., Can.

7908. **HERBERT T.**, b. 6-28-1868. Unm. P. O., St. James Park, South London, Ont., Can.

7909. **MARY I.**, b. 12-19-1870. Unm. P. O., St. James Park, South London, Ont., Can.

7910. **SARAH H.**, b. 3-21-1873. Unm. P. O., St. James Park, South London, Ont., Can.

Children of **TILTON** and (2587) **PHEBE F. (MINARD) SMITH.**
(All born in Michigan.)

7911. **CHARLES W.**, b. 12-29-1864, d. 9-1-1866.

7912. **OLENY, Twin:** b. 12-12-1866, m. in 1891, Lizzie Miller. Lizzie d. Oleny m. 2d time, 10-31-1893, Jennie Summers. Oleny is sexton of a church. Residence, 323 Selden Ave., Detroit Mich.

7913. **VOLENY, Twin:** b. 12-12-1866, m. 6-24-1893, Jane, dau. of Dr. John and Rosa (Hood) Delaware. Jane b. 10-6-1868. Voleny is a mechanic. P. O., Earlsboro, Oklahoma Territory.

7914. **HERBERT W.**, b. 1-28-1869.

7915. **ALBERTO W.**, b. 4-1-1871, m. 7-6-1891, Lillian M., dau. of Stephen V. and Elmyra (Hicks) David. Lillian M. b. 11-8-1873. Alberto W. is a milk dealer. P. O., Marine City, Mich.

7916. **TILTON E.**, b. 8-2-1874. Unm. He is a farmer. P. O., New Haven, Mich.

7917. **ETHEL V.**, b. 5-1-1877. Unm. P. O., Lum, Lapeer Co., Mich.

Child of (2589) **JACOB D.** and (2680) **FRANCES J. (TITUS) MINARD.**

7918. **SAMUEL E.**, b. 2-6-1874, m. 4-13-1897, Bessie E., dau. of Ramine V. and Ella (Bevens) Black. Bessie E. b. 11-3-1877. P. O., Imlay City, Mich.

Children of (2589) JACOB D. and (2679) SARAH E. (TITUS)
MINARD.

7919. CARMEL E., b. 4-29-1879. Unm. P. O., Imlay
City, Mich.

7920. WILLIAM F., b. 1-17-1881. Unm. P. O., Imlay
City, Mich.

7921. RAY FLOYD, b. 10-19-1885. Unm. P. O., Imlay
City, Mich.

Children of BYRON J. and (2590) ANNA E. (MINARD) DOAN.

7922. ALIDA V., b. 2-28-1860, m. 9-14-1877, at Worth,
Mich., Edwin Austin. Alida V. is deceased. Edwin's
P. O., Lamott, Sanilac Co., Mich.

7923. BERTRAM B., b. 8-10-1861, d. 2-2-1880.

7924. ELLA L., b. 2-18-1863, d. 1-21-1882.

7925. WILLIAM B., b. 4-8-1864, d. 5-19-1894.

7926. FANNY J., b. 2-19-1866, d. 4-12-1868.

Children of CALVIN and (2590) ANNIE E. (MINARD-DOAN)
HOLLENBECK.

7927. MINNIE R., b. 8-26-1872, m. 6-5-1889, Harley
Ward. Harley d. 4-4-1890. Minnie R. m. 2d time
10-19-1895, Addison I. Plank. Addison I. is a telegraph
operator. Residence, 15 Central Ave., Flat 10, Minne-
apolis, Minn.

7928. HERBERT E., b. 6-9-1874, m. 5-15-1894, Rose,
dau. of Thomas and Mary (Laib) Zimmerman. Rose b.
9-10-1874. Herbert E. is a barber. P. O., Anoka, Minn.

7929. CHARLES E., b. 2-8-1877. Unm. Residence,
Hotel Clinton, Minneapolis, Minn.

7930. **SAMUEL D.**, b. 7-14-1878. Unm. P. O., Anoka, Minn.

7931. **GEORGIANA M.**, b. 8-14-1880. Unm. P. O., Anoka, Minn.

7932. **ELLA B.**, b. 7-14-1882, d. 10-20-1886.

7933. **PEARL A.**, b. 9-10-1884.

Children of (2592) **WILLIAM S.** and **ALMA A. (VAIL)**
MINARD.

7934. **ADA E.**, b. 1-21-1879.

7935. **MYRTLE A.**, b. 10-2-1880.

Children of (2593) **ALEXANDER B.** and **SUSAN (STEVENSON)**
MOORE.

(All born in South Norwich, Co. Elgin, Ont., Can.)

7936. **JOHN H.**, b. 9-11-1861. He was a telegraph operator in Detroit, Mich. He d. 10-3-1883. Unm.

7937. **CATHARINE D.**, b. 4-8-1863, d. 8-24-1870.

7938. **FREEMAN**, b. 12-3-1864. Unm. He is a farmer. P. O., Otterville, Ont., Can.

7939. **MARY E.**, b. 11-1-1866, m. 11-20-1893, George McLean. P. O., Otterville, Ont., Can.

7940. **CHARLES W.**, b. 9-5-1868. Unm. P. O., Otterville, Ont., Can.

7941. **ALFRED E.**, b. 7-28-1870, m. 2-17-1895, Martha King. P. O., Otterville, Ont., Can. No children.

7942. **CECELIA**, b. 6-20-1872, d. 6-10-1890. Unm.

7943. **GRACE E.**, b. 5-11-1875. Unm. She is a teacher. P. O., Otterville, Ont., Can.

7944. **ISABELLA**, b. 2-24-1877. Unm. She is now (1897) a clerk in Paxton's Banking House.

7945. **HANNAH**, b. 10-25-1879, d. 4-4-1880.

Children of (2594) **JACOB** and (2733) **MARY C. (COHOE) MOORE**.

7946. **EDWARD A.**, b. 8-11-1860, d. 3-14-1876.

7947. **HENRY E.**, b. 3-28-1863, d. 7-19-1868.

7948. **JAMES F.**, b. 9-19-1864, d. 6-18-1868.

7949. **HANNAH C.**, b. 4-11-1866, d. 2-29-1876.

7950. **MARY E.**, b. 1-11-1869, d. 6-2-1869.

Children of **JOHN** and (2595) **HANNAH (MOORE) SUTTON**.
(All born in Norwich, Co. Elgin, Ont., Can.)

7951. **ELLA M.**, b. 2-3-1861, m. Duncan W. Moore. Residence, 1050 Dayton St., Los Angeles, Cal.

7952. **HERBERT**, b. 4-13-1863, d. 9-2-1866.

7953. **BERTHA A.**, b. 1-28-1869. Unm. P. O., Norwich, Ont., Can.

7954. **ELMA A.**, b. 3-7-1872, d. 6-17-1896. Unm.

7955. **HENRY**, b. 2-2-1874. Unm. P. O., Norwich, Ont., Can.

Children of (2596) JAMES P. and MARIA (VANWYCK)
MOORE.

(All born in Pelham, Co. Welland, Ont., Can.)

7956. JAMES H., b. 12-29-1873.

7957. JOHN F., b. 6-22-1876.

Child of (2597) RICHARD and AMANDA (VANWYCK) MOORE.

7958. WALTER H., b. 3-5-1874, in Harold, Co. Welland, Ont., Can.

Children of (2598) ALBERT B. and SARAH I. (MCCURDY)
MOORE.

7959. MARY A., b. 5-12-1865.

7960. SARAH C., b. 2-7-1867.

7961. HELEN A., b. 8-12-1869.

7962. CORA A., b. 11-22-1871, d. 9-14-1872.

Children of THOMAS and (2604) RACHEL A. (MOORE) KIPP.

(All born in Malahide, Ont., Can.)

7963. WILLIAM M., b. 6-29-1856, m. 7-19-1875, Marian, dau. of Christopher and Rebecca A. (Crane) Pearson. William M. is a farmer. P. O., Speaker, Sanilac Co., Mich.

7964. ALFRED M., b. 11-21-1858, d. 10-10-1860.

7965. ARTHUR D., b. 12-21-1860, m. 11-18-1885, Ella A., dau. of Adoniram H. and Elizabeth A. (Smith) Gillett. Ella A. b. 10-7-1868. Arthur D. is a farmer. P. O., Speaker, Sanilac Co., Mich.

7966. THOMAS S., b. 10-25-1863, m. —. P. O., Corinth, Co. Elgin, E. R., Ont., Can.

7967. CHARLES H., b. 2-9-1865, m. 8-8-1894, Grace E., dau. of James and Mary P. (Cullingworth) Springer. Grace E. b. 8-17-1875. Charles H. is a farmer. P. O., Speaker, Sanilac Co., Mich.

Children of (2605) WILLIAM S. and LUCINDA C. (NOBLE)
MOORE.

(All born at Speaker, Sanilac Co., Mich.)

7968. WALDO J., b. 1-10-1863.

7969. THOMAS J., b. 7-11-1864.

7970. ELMER L., b. 9-17-1867.

7971. NINA M., b. 2-1-1871.

7972. PETER N., b. 1-10-1873.

Children of (2607) ANDREW and AUGUSTA (HART) MOORE.

7973. DARWIN, b. 3-14-1874, d. 11-7-1877.

7974. WILFRED E., b. 11-27-1875. Unm. P. O., Speaker, Sanilac Co., Mich.

7975. ALLYN K., b. 4-23-1878. Unm. P. O., Speaker, Sanilac Co., Mich.

7976. MARTIN A., b. 10-8-1880. Unm. P. O., Speaker, Sanilac Co., Mich.

7977. JOHN H., b. 9-1-1882.

7978. BENJAMIN W., b. 9-30-1888.

Children of WESLEY L. and (2608) MARY J. (MOORE)
HOFFMAN.

7979. MARY F., b. 8-25-1869.

7980. IDA M., b. 11-2-1870, d. 8-13-1873.

7981. **JESSIE G.**, b. 9-5-1874.

Child of **CHARLES G.** and (2613) **JESSIE A. M. (MOORE) PUTNEY.**

7982. **ELMORE M.**, b. 10-16-1895.

Children of (2615) **GEORGE** and **ANNIE (VANATSLEIN) HILL.**

7983. **MARY A.**, b. 1-25-1833, m. 11-19-1856, Granville C. Sutton, of Norwich, Ont., Can. Mary A. d. 1-26-1872. Granville C.'s P. O., Norwich, Ont., Can.

7984. **HANNAH**, b. 5-2-1835, m. 3-26-1857, James W. Taylor, of Pelham, Ont., Can. Hannah d. 5-22-1867. No children.

7985. **JANE E.**, b. 9-13-1837, m. 4-18-1861, Alexander B. Greenwood. P. O., Ridgeville, Co. Elgin, Ont., Can.

7986. **GEORGE A.**, b. 10-5-1844, m. 1-8-1868, Laura A. Birchner, of Pelham, Ont.

7987. **ELIZA B.**, b. 6-12-1847, d. 9-1-1853.

Children of (2616) **ANDREW** and **ANNA (WEBSTER) HILL.**

7988. **MARGARET W.**, b. 2-15-1839.

7989. **JOHN C.**, b. 12-23-1844, m. 10-25-1871, in Buffalo, N. Y., Harriet S. Bartlett. John C. is engaged in American Express Office, Detroit, Mich.

Children of (2620) **BENJAMIN** and **THAMZEN (ROGERS) BECKET.**

7990. **JOHN**, b. —, d. young.

7991. **GEORGE**, b. —.

7992. **MORRILL**, b. —.

7993. DANIEL H., b. —.

7994. ELIZA J., b. —, m. Richard Goodman.

7995. MARY A., b. —.

Child of (2621) SAMUEL and — (—) BECKET.

7996. MARY J., b. —.

Children of (2623) EZEKIEL and HARRIET A. (CUNNINGHAM) BECKET.

7997. MURTY, b. 11-5-1861.

7998. ALBERT H., b. 5-1-1863.

7999. EMALINE, b. 12-23-1866.

8000. LYDIA, b. 1-24-1869.

8001. JOHN, b. 2-19-1871.

8002. CLIFFORD, b. 6-11-1878.

8003. FREDERIC, b. 9-27-1880.

Child of — and (2624) EMALINE (BECKET) —.

8004. PETER, b. 5-8-1853, m. in 1871, Clarissa, dau. of Richard and Esther A. Davenport. He is a farmer.

Children of (2626) JOHN H. and SARAH J. (YORK) BECKET.

8005. STEPHEN, b. 9-5-1854, d. when about 10 months old.

8006. PETER M., b. 9-14-1856, m. 2-3-1874, Nancy Van Duser.

8007. EDWARD W., b. 5-31-1858, m. 3- -1880.

8008. **MARY L.**, b. 1-14-1864.

Children of (2626) **JOHN H.** and **NAOMI L. (McMAHON) BECKET.**

8009. **CHARLES W.**, b. 10-25-1871.

8010. **NORA E.**, b. 2-8-1878, d. at the age of 4 years and 8 months.

8011. **J. T.**, b. 11-22-1880.

Children of (2634) **JOHN** and **ELIZABETH (KUNTZ) HILL.**

8012. **WILLIAM H.**, b. —.

8013. **SOLOMON**, b. —.

Children of **WILLIAM** and (2635) **DEBORAH (HILL) BESSY.**

8014. **ALONZO**, b. 11-12-1854, m. 8-7-1878.

8015. **ELIZA**, b. 7-9-1857, m. 5-3-1876.

8016. **IDA**, b. 11-29-1859, m. 5-21-1879.

8017. **ROSIE**, b. 8-17-1861.

8018. **MAGGIE**, b. 3-29-1863.

8019. **WILLIE**, b. 2-7-1865.

8020. **HARVEY**, b. 1-30-1869.

8021. **ORIN**, b. 7-19-1871.

8022. **CARRIE**, b. 2-2-1874.

Children of **WILLIAM** and (2640) **ABIGAIL (HILL) BURROWS.**

8023. **ESTELLA E.**, b. 8-20-1854, m. 10-27-1875, Peter Becket. P. O., Candisville, Co. Simcoe, Can.

8024. SYLVANIA J., b. 2-10-1856, m. 11-1-1876, Abraham Clark. P. O., Font Hill, Co. Welland, Can.

8025. ELIZABETH E., b. 5-20-1858, d. 5-21-1859.

8026. FLORENCE A., b. 2-28-1866.

Children of JOHN and (2641) MARY (HILL) CLARK.

8027. GEORGE, b. 5-2-1856, m. 1-5-1881.

8028. WHITSON, b. 9-22-1858. Unm.

8029. MARY J., b. 6-5-1860.

8030. EMILY, b. 5-16-1862.

8031. ALLEN, b. 1-28-1865.

8032. WILLIAM, b. 12-23-1869.

8033. JACOB B., b. 11-4-1870.

Children of EZRA and (2642) ELIZABETH (HILL) BROWN.

8034. URSULA A., b. 6-18-1851, m. 2-14-1871, William Lossing. Ursula A. d. 6-3-1872. William's P. O., Hokah, Houston Co., Minn.

8035. THERESE M., b. 9-21-1853, m. 6-9-1874, Jacob Schwoob. He is a farmer. P. O., Wellandport, Ont., Can. No children.

8036. WILLIAM E., b. 11-28-1855. Unm. He is a farmer. P. O., Forks Road, Co. Monck, Ont., Can.

8037. LEVERAT E., b. 11-1-1862. Unm. He is a shoemaker. P. O., Port Colborne, Ont., Can.

Children of EDWARD S. and (2643) JULIA A. (HILL)
LESTERSMITH.

8038. RODERICK P., b. 3-30-1856, d. 1-14-1859.

8039. MEDORA A., b. 4-15-1858, m. 3-15-1884, J. M. Parshell, of Chicago, Ill, where they reside. He is a jeweler. Residence, cor. State and Washington Sts., Chicago, Ill. No children.

8040. FLORA J., b. 7-4-1861, m. 3-11-1876, James F. McCoy. He is a laborer. Flora J. d. 11-27-1885. James F.'s P. O., Grant Park, Kaukakee Co., Ill.

8041. CHARLES P., b. 5-29-1867. Unm. He is clerking. P. O., Grant Park, Kankakee Co., Ill.

Children of WILLIAM M. and (2644) SARAH (HILL) ROSS.

8042. TILLIA L., b. 5-28-1854, at Worksburg, N. Y. Unm.

8043. WILLIAM E., b. 12-27-1857, at Jamestown, N. Y. Unm. He is a bookbinder.

8044. LENA E., b. 12-9-1860, at Spring Creek, Pa. Unm.

8045. ELIZABETH, b. —.

Children of (2645) BENJAMIN and AMY (FULSOM) HILL.

8046. ALMEDIA, b. 5-4-1865.

8047. NEWMAN, b. 4-15-1867, d. 4-8-1868.

8048. HARRY, b. 5-3-1869, d. 10-6-1855.

Child of PHILIP and (2646) DEBORAH (HILL) DAYBALL.

8049. INFANT, b. —, d. in infancy.

964 ANDREW MOORE AND HIS DESCENDANTS.

Child of JOHN and (2647) MARGARET A. (HILL) COLLARD.

8050. HANNAH, b. 1-12-1864.

Children of DR. ALLEN N. MCN. and (2648) LAURA E.
(HILL) TISDALL.

8051. CHARLES H., b. 5-29-1868, d. 11-17-1875.

8052. GEORGE B., b. 9-22-1871, d. 10-20-1872.

8053. HANNAH B., b. 12-30-1872.

8054. JAMES H., b. 7-17-1875.

8055. CAMILLA A., b. 6-23-1877.

Children of (2649) JOHN B. and MARY J. (DUNCAN) HILL.

8056. GILBERT S., b. 8-12-1869.

8057. WILLIAM T., b. 1-30-1871.

Children of (2650) GEORGE H. and RACHEL A. (SIPPLE)
HILL.

8058. ARNOLD L., b. —.

8059. ROY B., b. —.

Children of WILLIAM and (2652) MARTHA E. (TAYLOR)
SHOTWELL.

(All born in Co. Elgin, Ont., Can.)

8060. MARY E., b. 5-12-1848, d. 5-15-1848.

8061. EMILY A., b. 2-24-1850, m. 1-14-1869, by
Friends' Ceremony, at her father's residence, Elijah
Prior. P. O., Sparta, McPherson Co., Kansas.

8062. SMITH, b. 3-30-1852, m. 4-26-1874, at the resi-
dence of Joseph Reynolds, Reno Co., Kan., Julia Reynolds.

Smith is a farmer, and a local preacher of the M. E. Church. P. O., Sparta, McPherson Co., Kan.

8063. **AMOS C.**, b. 2-12-1855, d. 3-2-1855.

8064. **ELIJAH B.**, b. 1-28-1859, m. 11-29-1878, Carrie Pilgrim. Elijah B. is a farmer.

8065. **WHITSON C.**, b. 12-22-1860. Unm. He is a farmer.

8066. **LETITIA A.**, b. 12-17-1863, m. 4-27-1882, Zemas G. Scott.* P. O., Sparta, McPherson Co., Kan.

Children of **WILLIAM H.** and (2653) **MARY A. (TAYLOR)**
HAIGHT.

(All born in Co. Elgin, Ont., Can.)

8067. **JOHN T.**, b. 5-31-1850, m. Sarah E. Christie. P. O., Stanton, Miami Co., Kan.

8068. **SARAH E.**, b. 6-6-1852, m. William H. Shaw. P. O., Mayfield, Co. Peel, Ont., Can.

8069. **AMANDA L.**, b. 7-1-1854. Unm.

8070. **WILLIAM H.**, b. 10-5-1856, d. 4-24-1857.

8071. **MARY J.**, b. 2-19-1858, d. 3-22-1878.

Children of (2654) **ASAH EL D.** and **MARGARET (DAWSON)**
MOORE.

(All born in Lexington, Sanilac Co., Mich.)

8072. **JOHN O.**, b. 8-26-1861. P. O., Staunton, Mich.

8073. **MARY E.**, b. 11-23-1864.

* They have an adopted son, Samuel Shotwell Hutchis, who was b. 4-13-1848, m. 9-17-1873, Mary L. Vercoe.

8074. JENNIE, b. 4-4-1869.

8075. MABEL, b. 12-24-1876. Unm. P. O., Crosswell, Mich.

Children of LEMUEL and (2655) SARAH (MOORE) THAYER.

8076. MARY J., b. 8-15-1859, in Iowa, m. —, Edson —.

8077. IDA M., b. 1-12-1861, in Port Huron, Mich, m. Oliver Wheeler. P. O., Shelby, Oceana Co., Mich.

8078. SARAH E., b. 2-7-1871, d. 5-11-1875.

8079. ANDREW, b. 2-7-1874. P. O., Shelby, Oceana Co., Mich.

Children of REUBEN H. and (2656) MARY H. (MOORE)
PALMER.

8080. DANIEL, b. 3-26-1860.

8081. HIRAM, b. 12-22-1862, d. 11-16-1863.

8082. WILLIAM E., b. 4-6-1864, d. 2-21-1875.

8083. JOHN O., b. 11-28-1866.

8084. MARY, b. 6-4-1869.

8085. FREDERICK, b. 5-17-1871.

8086. MARGARET, b. 3-17-1874.

8087. GEORGE, }
8088. GEORGIANA, } Twins: b. 6-10-1876.

Children of ANDREW J. and (2657) JANE E. (MOORE) NILES.
(All born in Dansville, Sanilac Co., Mich.)

8089. RUBY S., b. 3-8-1862, d. 12-17-1865.

8090. IRVIN S., b. 6-15-1869, m. 7-2-1891, Maud M. Fordon, of Bay City, Mich. He is a merchant. P. O., Crosswell, Sanilac Co., Mich.

8091. ANDREW J., b. 10-14-1872, m. 9-23-1896, Carrie M. Carson. Andrew J. is a merchant. P. O., Carsonville, Sanilac Co., Mich.

8092. ALLA M., b. 10-26-1875, m. 6-10-1896, Gertrude M. Kerr, of Carsonville, Mich. Alla M. is a merchant. P. O., Carsonville, Sanilac Co., Mich.

8093. ALLEN R., b. 10-26-1875. Unm. P. O., Carsonville, Sanilac Co., Mich.

Children of ABRAM R. and (2658) PHEBE A. (MOORE)
NEWKIRK.

(All born in St. Clair Co., Mich.)

8094. ALBION, b. 9-22-1862. P. O., Avoca, Mich.

8095. MARY, b. 6-19-1868, m. — Wiley. P. O., Carsonville, Mich.

8096. BERTHA, b. —. Unm. Residence, 150 Water St., Port Huron, Mich.

8097. LEAH, b. —. Unm. Residence, 150 Water St., Port Huron, Mich.

Children of (2661) BENJAMIN P. and MARTHA (SMITH)
MOORE.

8098. CHARLES, b. 4-26-1873, in Grant, St. Clair Co., Mich., d. —.

8099. **WILLIAM J.**, b. —. Unm. P. O., Crosswell, Mich.

8100. **FRED.**, b. —. Unm. P. O., Crosswell, Mich.

Children of (2662) **JAMES E.** and **MARY (FARR) MOORE.**

8101. **ARTHUR**, b. —. P. O., Crosswell, Mich.

8102. **EDITH**, b. —. P. O., Crosswell, Mich.

Children of (2663) **WILLIAM E.** and **JANE E. (CARNAHAN) MOORE.**

8103. **FRANK A.**, b. 10-22-1879. P. O., Crosswell, Mich.

8104. **JOHN H.**, b. 6-7-1881. Residence, 213 Michigan Ave., Bay City, Mich.

8105. **EFFIE MAY**, b. 2- -1883, d. in 1886.

Children of (2672) **JEREMIAH** and **ELLA (POWELL) MCKENZIE.**

(Both b. at Big Rock, Mich.)

8106. **MARY S.**, b. 3-7-1894.

8107. **KATE M.**, b. 5-7-1896.

Children of **GEORGE W.** and (2673) **CATHARINE (MCKENZIE) MILLS.**

8108. **ABBIE**, b. 2-3-1864, m. 11-15-1882, Peter L. Size. He is a carriage-builder. P. O., Sparta, Ont., Can.

8109. **MARY**, b. 10-11-1865. Unm. P. O., Bayham, Ont., Can.

8110. **ANNA**, b. 3-3-1868. Unm. P. O., Aylmer, Ont., Can.

8111. VIOLETTA, b. 9-27-1870. Unm. P. O., Bayham, Ont., Can.

8112. GRANVILLE, b. 9-5-1873. Unm. P. O., Bayham, Ont., Can.

8113. HARLEY, b. 5-13-1880, d. 5-21-1880.

8114. EARLE, b. 5-13-1880, d. 5-21-1880.

8115. ALBION, b. 10-1-1875, d. 6-5-1890.

8116. ARMOND, b. 9-23-1877. Unm. P. O., Bayham, Ont., Can.

8117. OSCAR, b. —. Unm. P. O., Bayham, Ont., Can.

Children of (2685) BENJAMIN L. and ELLA (PEARSON)
MOORE.

8118. SYLVA, b. 7-2-1879.

8119. ERNEST, b. 7-22-1881.

8120. MYRTLE, b. 1-29-1883.

8121. EDITH, b. 2-5-1885.

8122. LAROY, b. 11-5-1889.

Children of JOHN and (2686) ELIZA (MOORE) PEARSON.

8123. JOHN A., b. 9-3-1879.

8124. MARY E., b. 7-7-1881.

8125. ELVA L., b. 1-24-1883.

8126. CATHERINE, b. 5-3-1887, d. 1-23-1889.

Children of (2688) JOHN L. and ALLIE (GILLAM) MOORE.

8127. WILLIAM J., b. 10-5-1888.

8128. BEULAH, b. 2-26-1892.

Children of ALBERT and (2689) MARY A. (MOORE)
CORNWELL.

8129. SADIE M., b. 11-26-1887.

8130. CHARLES H., b. 5-1-1889.

8131. FLORENCE, b. 8-13-1893.

Children of ANTOINE and (2693) MELISSA (CHASE) SEVER.

8132. AGNES, b. 8-19-1870.

8133. ARTHUR, b. 5-11-1872.

8134. JOHN, b. 9-3-1873.

8135. FRED, b. 3-4-1876.

8136. DORA H., b. 2-9-1878.

8137. MARTHA M., b. 2-28-1880.

Child of (2694) ABNER and MARTHA T. (DASHER) CHASE.

8138. ELSIE, b. 10-10-1877.

Children of ROBERT H. and (2695) JUDITH I. (CHASE)
WOODS.

8139. ROBERT C., b. 2-14-1876.

8140. WILLIAM, b. 4-8-1877.

Children of (2709) ISAAC and EMILY (GOULD) JAMES.

8141. JESSE E., b. 10-14-1865.
 8142. MARY A., b. 12-22-1867.
 8143. HANNAH M., b. 9-12-1869.
 8144. JOSEPH H., b. 10-9-1871, d. 6-22-1878.
 8145. ABRAM S., b. 2-4-1874, d. 12-20-1874.
 8146. ALBERT E., b. 12-27-1879.

Children of JOHN and (2710) MARY E. (JAMES)
 KELLINGTON.

8147. JAMES H., b. 7-15-1863.
 8148. HANNAH M., b. 5-29-1865; burned to death,
 8-16-1869.
 8149. MARY A., b. 2-16-1868.
 8150. IDA M., b. 9-20-1870, d. 6-24-1877.

Children of CHARLES and (2711) AGNES (JAMES) CHAPMAN.

8151. JOSEPH A., b. 11-26-1866.
 8152. ISAAC J., b. 6-22-1869.
 8153. CHARLES W., b. 5-22-1872, d. 11- -1872.
 8154. AGNES M., b. 11-1-1873.
 8155. MARY E. A., b. 9-11-1876.
 8156. CHARLES H., b. 5-31-1879.
 8157. MARTHA M., b. 2-13-1882.

Children of JAMES C. and (2719) EMILY S. R. (MOORE)
BLODGETT.

8170. ANNA J., b. 9- -1871, m. — Auld. P. O.,
Charlevoix, Mich.

8171. GILBERT, b. 12-8-1873, d. 1-12-1874.

8172. HATTIE L., b. 2- -1875. Unm. P. O., Charle-
voix, Mich.

8173. ADA M., b. 1-18-1877. Unm. P. O., Charlevoix,
Mich.

8174. CLARA B., b. —. Unm. P. O., Charlevoix,
Mich.

Children of (2720) ANDREW C. and CHARLOTTE (DURE)
MOORE.

8175. ANDREW F., b. 9-2-1878, d. 9-20-1879.

8176. ANNIE F., b. 9-4-1882.

Children of THOMAS and (2721) MARY E. (MOORE)
THOMPSON.

8177. CLARA E., b. 10-21-1877.

8178. MARY E., b. 8-8-1880.

8179. HERBERT S., b. 2-13-1882.

Child of ISAAC and (2722) MARTHA J. (MOORE) OKE.

8180. IOLA B., b. 6-15-1870.

Children of (2725) WILLIAM H. and OLIVE M. (LUNDY)
MOORE.

8181. CLARENCE O., b. 6-18-1890.

8182. WINIFRED H., b. 12-1-1894.

8183. MORELY L., b. 11-16-1896.

Children of JOHN and (2726) ELMA H. (MOORE) COOK.

8184. ANNIE B., b. 1-17-1886.

8185. ETHEL M., b. 7-28-1887.

8186. JOHN B., b. 9-4-1889.

Children of (2727) ALBERT W. and EMMA J. (YOUNG)
MOORE.

8187. ALBERT E., b. 12-21-1893.

8188. ROUNDING P., b. 1-13-1896.

Child of JOHN and (2730) IDA V. J. (MOORE) MCKERECHER.

8189. WALTER L., b. 6-28-1896.

Children of (2733) JOHN E. and SARAH J. (BUCHANAN)
COHOE.

8190. JOHN E., b. 3-18-1871, m. 12-8-1894, Clara J. Holcombe, of Welland. John E. is a member of the firm of Raymond & Cohoe, barristers, solicitors, notaries, etc. P. O., Welland, Ont., Can.

8191. SARAH C., b. 2-28-1873. Unm. P. O., Welland, Ont., Can.

8192. DAVID H., b. 7-22-1877. Unm. P. O., Welland, Ont., Can.

Children of (2735) HENRY A. and LUCINDA E. (DEPEW)
COHOE.

8193. ANDREW E., b. 12-23-1879.

8194. ALBERT O., b. 9-27-1881.

Children of (2736) ANDREW J. and SUSANNA (DENNIS)
COHOE.

8195. ELLA M., b. 2-17-1876.

8196. AMBROSE A., b. 12-26-1878.

Child of (2738) JOHN C. and SARAH J. (WILLSON)
MCALPINE.

8197. FRANK W., b. 3-8-1862.

Children of (2739) EDWARD and JENNIE (EWING)
MCALPINE.

8198. MARY B., b. 2-6-1879. Unm. P. O., New
Whatcom, Washington.

8199. JOHN E., b. 7-9-1880. Unm. P. O., New
Whatcom, Washington.

8200. MARGARET J., b. 4-29-1883.

Children of (2740) RICHARD and ADELIA (FAY) MCALPINE.

8201. MARY D. E., b. 9-21-1875.

8202. MARGARETTA N. B., b. 10-9-1877.

Child of JOSEPH and (2746) MARY (HILL) TEAL.

8203. MARY M., b. 9-21-1863, m. 6-8-1881, Edward
Moore. P. O., Corinth, Co. Elgin, Ont., Can. (For de-
scendants see 2515.)

Children of (2749) WILLIAM and NANCY (DARBY) HILL.

8204. GEORGE, b. 2-10-1870.

8205. BARNETT, b. 12-17-1873.

8206. JANE, b. 8-30-1875.

976 ANDREW MOORE AND HIS DESCENDANTS.

8207. ANNA B., b. 6-3-1877, d. 2-15-1881.

8208. WILLIAM J., b. 1-31-1879, d. 2-13-1881.

8209. HENRY F., b. 6-29-1880, d. 2-16-1881.

8210. NANCY, b. 4-5-1882.

Children of (2751) JOHN and SARAH A. (PEW) HILL.

8211. JOHN A., b. 3-25-1871.

8212. SAMUEL D., b. 7-7-1874.

8213. CLARA E., b. 9-21-1876.

8214. MAY A., b. 2-25-1880.

Children of (2757) JOHN and PRISCILLA O. (BESSEY) NUNN.

8215. ARTHUR E., b. 5-14-1876. Unm. P. O., Fenwick, Co. Monck, Ont., Can.

8216. INA AURA, b. 2-11-1881. Unm. P. O., Fenwick, Co. Monck, Ont., Can.

8217. EDWIN E., b. 8-12-1886. Unm. P. O., Fenwick, Co. Monck, Ont., Can.

Children of (2759) AMBROSE and NANCY A. (MCCRIMMON) NUNN.

8218. CORA B., b. 3-9-1872, d. 1-23-1876.

8219. WILLIE E., b. 3-19-1877.

8220. GEORGE D., b. 5-28-1879, d. 1-29-1881.

8221. INA A., b. 2-11-1881.

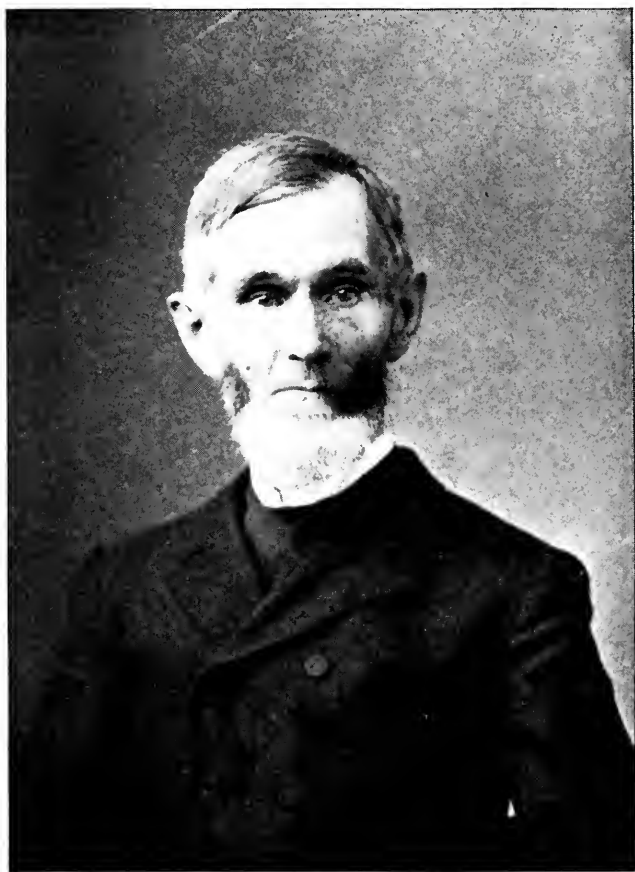

WILLIAM WITHROW.
(No. 936.)



Child of (2763) SAMUEL J. and ALLIE M. (HENDERSON)
NUNN.

8222. SAMUEL J. J. H. F., b. 5-2-1882.

Children of (2763) DAVID J. and SARAH E. (VAN WYCK)
BROWN.

8223. LILLY, b. 10-17-1872, d. 10-17-1872.

8224. NORVAL H., b. 7-22-1874, m. 6-19-1896, Mary
E. M., dau. of Melvin and Sarah Reece. P. O., Fenwick,
Co. Monck, Ont., Can.

8225. JAMES C., b. 7-19-1876, d. 10-12-1893.

Children of (2769) EDWARD A. and EMMA J. (VAN WYCK)
BROWN.

8226. INFANT, b. 5-20-1875, d. 5-20-1875.

8227. WALTER H., b. 9-26-1876.

8228. MAUD E., b. 5-8-1882.

Children of JACOB and (2772) SARAH C. (BROWN) FRETZ.

8229. EDITH E., b. 11-20-1881, d. 11-28-1895.

8230. JOHN E., b. 1-3-1887.

8231. SARAH F., b. 3-22-1892.

Children of (2774) CYRUS H. and ELMA (ROBINS) BROWN.

8232. MELVIN H., b. 8-31-1888.

8233. WILLIAM E., b. 9-21-1889.

8234. MILTON J., b. 3-16-1891.

8235. CLARA M., b. 11-12-1892.

8236. MARY A., b. 11-9-1894.

8237. ELMA E., b. 6-15-1896.

Children of (2777) WILLIAM A. and MARINDA (BESSEY)
MCCOMBS.

8238. MATILDA M., b. 10-31-1875.

8239. AMY A., b. 9-4-1877.

Children of (2778) JOHN M. and ZILLA (CARL) MCCOMBS.

8240. HENRY W., b. 4-20-1873, m. 4-17-1895, Alice
Miller. P. O., Welland, Ont., Can. No children.

8241. ADA V., b. 1-8-1876, d. 7-19-1887.

8242. MABEL, b. 5-19-1877. Unm. P. O., Welland,
Ont., Can.

8243. MINNIE O., b. 11-15-1879. Unm. P. O., Wel-
land, Ont., Can.

8244. EDGAR T., b. 2-5-1882. P. O., Welland, Ont.,
Can.

8245. GARRET E., b. 8-16-1886. P. O., Welland,
Ont., Can.

8246. ELECTA A., b. 10-9-1889.

8247. ADA A., b. 4-11-1893.

Children of (2781) JEREMIAH W. and ELINOR (BELLINGER)
MCCOMBS.

8248. JESSE H., b. 5-18-1876. Unm. P. O., North
Ridge, Ont., Can.

8249. **ELSERY**, b. ——. Unm. P. O., North Ridge, Ont., Can.

8250. **LIONA**, b. ——. Unm. P. O., Franconia, Ont., Can.

8251. **CHARLES**, b. ——. Unm.

8252. **ALBERT H.**, b. ——. Unm.

8253. **ELIZABETH**, b. ——. Unm.

Children of **WILSON** and (2788) **MARIA (McCOMBS) CARL**.

8254. **LILLIAN V.**, b. 4-21-1873. Unm. P. O., Weland, Ont., Can.

8255. **ELIZABETH J.**, b. 10-27-1875. Unm.

8256. **FLORENCE E.**, b. 7-27-1877. Unm.

8257. **SARAH M.**, b. 12-2-1880.

Child of **WILLIAM** and (2789) **MARY M. (McCOMBS) CONNOLLY**.

8258. **LOUISA**, b. 5-13-1878.

Child of (2791) **JOHN E.** and **IDA J. (RYAN) McCOMBS**.

8259. **IDA J.**, b. 7-21-1880.

Children of (2791) **JOHN E.** and **ELIZABETH (DAYBALL) McCOMBS**.

8260. **ELGIN E.**, b. ——.

8261. **ELSIE**, b. ——.

Children of (2792) SAMUEL H. and MARY (MCCOMBS)
MCCOMBS.

8262. HARLEY, b. —.

8263. GERTRUDE, b. —.

Children of (2793) STEPHEN H. and CATHERINE (BAKER)
MCCOMBS.

8264. EMILY, b. —.

8265. HERALD, b. —.

Child of (2794) DAVID J. and ALICE (ROGEL) MCCOMBS.

8266. INFANT, b. —.

Child of (2798) JOSEPH and IDA (TODD) COHOE.

8267. SIDNEY M., b. in 1895.

Children of (2847) TRUMAN C. and (2799) PHEBE A.
(MOORE) MOORE.

8268. WILMER J., b. 8-23-1865, d. 10-15-1887. Unm.

8269. EDWARD A., b. 9-17-1867, m. 3-31-1891, Lydia E., dau. of Nathan and Esther F. (Reid) Cope. Lydia E. b. 6-7-1868. Edward A. is a book-keeper. Residence, Lansdowne, Pa.

8270. CHARLES T., b. 11-16-1869, m. 2-10-1892, Annie E., dau. of Phillip and Phebe M. (Larkin) Chambers. Annie E. b. 6-8-1872. Charles T. is an architect and builder. P. O., West Grove, Pa.

8271. FLORENCE I., b. 12-6-1876. Unm. P. O., West Grove, Pa.

Children of (2800) LEVI W. and MARGARET A.
(CRUTHERS) MOORE.

8272. HOWARD C., b. 10-18-1868. Unm. P. O., Christiana, Pa.

8273. CLARENCE A., b. 5-1-1872. Unm. P. O., Christiana, Pa.

8274. FANNIE E., b. 1-4-1875. Unm. P. O., Christiana, Pa.

Child of (2850) J. ADRIAN and (2801) REBECCA C. (MOORE)
MOORE.

8275. HORACE A., b. 11-8-1882. Unm. P. O., West Grove, Pa.

Children of JOHN M. and (2802) ANN E. (MOORE)
MAXWELL.

8276. ROBERT M., b. 7-29-1865.

8277. SADIE H., b. 12-24-1867.

Child of JOHN M. and (2803) MARY A. (MOORE) MAXWELL.

8278. MIRIAM A., b. 6-15-1871.

Children of (2804) NATHAN A. and ANNA (GILBERT)
MOORE.

8279. THOMAS G., b. 1-29-1874. Unm. P. O. Box 5, Richmond, Ind.

8280. ROBERT P., b. 5-24-1876. Unm. P. O., Richmond, Ind.

8281. ANN E., b. —. Unm. P. O., Richmond, Ind.

8282. HERBERT N., b. —. Unm. P. O., Richmond, Ind.

Children of (2808) SAMUEL W. and ESTHER (ROBERTS)
MOORE.

8283. FRANCIS W., b. —. Unm. Residence, 239
Wister St., Germantown, Phila.

8284. AMY ROBERTS, b. —. Unm. Residence, 239
Wister St., Germantown, Phila.

8285. JACOB R., b. —. Unm. Residence, 239 Wister
St., Germantown, Phila.

Children of BENJAMIN F. and (2811) SARAH S. (RAMBO)
MAXWELL.

8286. WILLIE, b. 7-17-1861.

8287. LINNETTA S., b. 12-11-1863.

8288. NAOMI R., b. 6-11-1867.

8289. PERCY F., b. 12-31-1872.

Children of THOMAS J. and (2813) SUSANNA (SLOKOM)
HOUSTON.

8290. INFANT, b. 9-19-1877, d. in infancy.

8291. MARY V., b. 2-19-1880, d. 4-16-1880.

Children of (2814) ISAAC W. and LAURA V. (SHRYOCK)
SLOKOM.

8292. SAMUEL, b. 8-15-1867. Unm. P. O., Chris-
tiana, Pa.

8293. CHARLES S., b. 4-20-1874. Unm. P. O., Chris-
tiana, Pa.

Children of WILLIAM H. and (2815) DORA D. (SLOKOM)
SPOUL.

8294. SAMUEL EVERETT, b. 12-30-1862, m. 10-18-1887, Carrie, dau. of Gottlieb and Carrie (Nesper) Sporley. Carrie b. 12-18-1864. Samuel E. is foreman for the Crozer Iron Co. P. O., Roanoke, Va.

8295. CHARLIE, b. 1-31-1865, d. 8-8-1865.

8296. WILLIAM CAMERON, b. 9-16-1870, in Colerain Twp., Lancaster Co., m. 1-21-1892, Emeline W., dau. of John B. and Mary C. (Wallace) Roach. Emeline W. b. 8-3-1872. William C. removed to Chester, Delaware Co., in early boyhood, and has since resided in that city; was educated in the public schools, graduated at the Chester High School, finished the course at Swarthmore College, graduating with honor; entered business at once, and purchased half interest in the Chester *Daily Times* in 1892; is a director in the First National Bank of Chester, and interested in other business enterprises; is a member of the Union League of Phila., and is one of the Vice-Presidents of the Pennsylvania League of Republican clubs; was elected to the Senate of Penna. in 1896. Residence, 9th and Kerlin Sts., Chester, Pa.

Children of JAMES and (2816) MARY R. (SLOKOM) SPOUL.

8297. DORA S., b. 8-20-1874. Unm. P. O., Chester, Pa.

8298. ANNE S., b. 3-18-1876. Unm. P. O., Chester, Pa.

8299. SAMUEL S., b. 11-24-1884, d. in infancy.

8300. MARY L., b. 5-4-1886.

Children of JOHN C. and (2819) MARY L. (WALKER) ROBERTS.

8301. EDWARD W., b. 11-22-1872. Unm. He is an attorney-at-law. P. O., Bremond, Texas.

8302. MARY E. M., b. 11-3-1875, d. in her seventh year at White Sulphur Springs, Va.

Children of ISAAC and (2821) ELIZA J. (WALKER) DILLER.

8303. ANNA L., b. 11-2-1867. Unm. P. O., Intercourse, Lanc. Co., Pa.

8304. ISAAC W., b. 11-9-1869. Unm. P. O., Intercourse, Lanc. Co., Pa.

8305. DANIEL C., b. 2-28-1872. Unm. P. O., Intercourse, Lanc. Co., Pa.

Children of (2823) JAMES M. and ELIZA A. (FAWKES) WALKER.

8306. ISAAC H., b. 3-30-1867. Unm. He is in the employ of Walker and Kepler, electricians. Residence, 710 N. 19th St., Phila.

8307. WILLIAM E., b. 3-16-1871. Unm. He is a farmer. P. O., Gap, Lancaster Co., Pa.

8308. JAMES M., b. 6-1-1873. Unm. He is an electrician. P. O., Gap, Lancaster Co., Pa.

8309. JOSEPH L., b. 4-14-1876. Unm. He is a clerk. P. O., Gap, Lanc. Co., Pa.

Children of ISAAC D. and (2824) ESTHER J. (WALKER) WORST.

8310. JACOB R., b. 7-6-1867, m. 1-31-1889, Harriet M. Hughes.

8311. **MARY P.**, b. 6-27-1869, m. 10-29-1889, Harry B. L. Longenecker.

8312. **GEORGE W.**, b. 11-13-1870, m. 12-3-1895, Anna C. Hickman.

8313. **NEWTON K.**, b. 11-13-1872, d. 5-7-1887.

8314. **ANNA V.**, b. 1-13-1875, m. 9-25-1895, Roland P. Nichols. P. O., West Grove, Pa.

8315. **MARIE L. A.**, b. 2-9-1877. Unm. P. O., Unionville, Pa.

8316. **ESTHER C.**, b. —. Unm. P. O., Unionville, Pa.

Children of **HENRY B.** and (2825) **SARAH F. (WALKER) HERSHEY.**

8317. **JOHN C.**, b. 2-21-1872, m. 9-15-1892, Minnie V., dau. of Howard and Virginia Johnson. Minnie V. b. in 1872, in Cecil Co., Md. John C. is secretary and manager of the James Speer Stove and Heating Co. Residence, 4157 Mantua Ave., Phila.

8318. **HENRY E.**, b. 10-2-1874. Unm. Residence, 9 North 39th St., Phila.

8319. **JACOB F.**, b. 5-23-1878, d. 10-24-1882.

8320. **SARAH C.**, b. 5-11-1883.

8321. **MAUD M.**, b. 8-13-1891.

Children of **WILLIAM H.** and (2830) **DEBORAH (WALKER) MARSHALL.**

8322. **PATIENCE A.**, b. 11-1-1867, m. 6-12-1892, William H., son of Ferdinand and Caroline Richter, of Germany. Residence, 35 Bond St., Brooklyn, N. Y.

8323. **MARY S.**, b. 7-16-1869. Unm. Residence, 2720 Lehigh Ave., Phila., Pa.

8324. **PHILIP**, b. 7-3-1876, d. 7-29-1876.

8325. **FLORA R.**, b. 5-21-1878, d. 7-21-1878.

8326. **LAURA D.**, b. 6-21-1879.

8327. **WILLIAM H.**, b. 8-21-1880, d. 4-14-1884.

8328. **EDWIN S.**, b. 8-3-1885.

Children of (2833) **ISAAC C.** and **EMILY R. (JOHNSON)**
WALKER.

8329. **MABEL R.**, b. 4-26-1880. Unm. Residence, 2432 N. Broad St., Phila.

8330. **FLORENCE E.**, b. 3-22-1884. Residence, 2432 N. Broad St., Phila.

Children of **ROWLAND H.** and (2845) **PHEBE A. (MOORE)**
HAZZARD.

8331. **GEORGE**, b. 4-6-1866, d. 4-11-1875.

8332. **WILLIAM**, b. 4-11-1868, m. 2-22-1894, Ida M., dau. of Isaiah G. and Mary (Hobensack) Harley. Ida M. b. 1-11-1867. William is a farmer. P. O., Fallsington, Bucks Co., Pa.

Child of **SAMUEL E.** and (2846) **MARY W. (MOORE)**
DICKINSON.

8333. **LUCY A.**, b. 7-9-1866, d. 9-20-1867.

Children of (2849) **JOHN** and **ESTHER (ALDRICH) MOORE.**

8334. **MARIETTA**, b. 9-26-1881.

8335. **LUCRETIA**, b. 7-20-1884.

8336. ALICE, b. 12-25-1885.

8337. JOHN W., b. 12-20-1890.

Children of ENOS T. and (2852) LEWRAINER G. (MOORE)
HARLEY.

8338. WAYNE P., b. 7-27-1866. Unm. P. O., Coatesville, Pa.

8339. MARTHA A., b. 5-28-1868. Unm. P. O., Coatesville, Pa.

Child of (2854) J. WILSON and HENRIETTA M. (JAMES)
MOORE.

8340. LAURA A., b. 1-21-1873. Unm. Residence, 1701 Green St., Phila., Pa.

Children of WILLIAM and (2855) RACHEL (MOORE)
WICKERSHAM.

8341. ISAAC W., b. 8-10-1865. Unm. He is a farmer. P. O., West Grove, Pa.

8342. JOHN M., b. 8-12-1867, m. Eva Gallaway. He is traveling salesman for a candy firm. P. O., Avondale, Pa.

8343. JOSEPH A., b. 12-5-1868, m. 12-8-1892, Emma L., dau. of David and Mary E. (Steel) Cullen. Emma L. b. 8-7-1869. Joseph A. is a clerk. P. O., West Chester, Pa.

8344. PHEBE A., b. 5-30-1871, d. 12-15-1873.

8345. MARY A., b. 8-26-1872. Unm. Is now (1897) teaching Friends' School at Malvern, Pa.

8346. RACHEL C., b. 3-22-1875. Unm. Is now (1897) attending Westtown Friends' School.

8347. **REBECCA E.**, b. 6-23-1880. Is now (1897) attending Westtown Friends' School.

8348. **HANNAH A.**, b. —. P. O., West Grove, Pa.

Child of (2858) **WILLIAM B.** and (1195) **PHEBE J. (MOORE) MOORE.**

8349. **ANNA E.**, b. 12-5-1875, d. 7-12-1876.

Child of (2859) **JOSEPH S.** and **CLARA (THORNE) MOORE.**

8350. **HARRIET E.**, b. 11-17-1878. Unm. P. O., Galena, Kan.

Children of (2862) **ASAH EL W.** and **HANNAH (MENDENHALL) MOORE.**

8351. **OSCAR H.**, b. 9-4-1881.

8352. **C. BLANCHE**, b. 5-28-1883.

8353. **HELEN J.**, b. 12-6-1884.

8354. **EDWARD P.**, b. 4-28-1886, d. 11-27-1886.

8355. **FRANCES K.**, b. 9-21-1891.

Children of (2863) **PASCHAL** and **ANNA (MENDENHALL) MOORE.**

8356. **CHESTER J.**, b. 12-29-1882.

8357. **MARGARET P.**, b. 1-15-1886.

8358. **ALICE A.**, b. 5-17-1888.

Children of (2864) **CALEB** and **MARY W. (HARVEY) MOORE.**

8359. **EDWARD S.**, b. 12-1-1884, d. 12-3-1890.

8360. **JESSIE A.**, b. 12-28-1886.

8361. **JAMES W.**, b. 6-4-1889, d. 8-8-1889.

8362. **EDNA M.**, b. 3-17-1892.

8363. **WILLIAM N.**, b. 11-25-1894.

8364. **OTIS B.**, b. 12-3-1896.

Child of **EUGENE** and (2866) **MARY (MOORE) SCOTT**.

8365. **EUGENE R.**, b. 11-7-1896.

Children of (1159) **ELI W.** and (2867) **ELIZABETH C.**
(**MOORE**) **MOORE**.

8366. **WENDELL P.**, b. 2-13-1861. Unm. P. O., Ann Arbor, Mich.

8367. **ELI L.**, b. 1-6-1863. Unm. He is a dentist. P. O., Bay City, Mich.

8368. **WALTER S.**, b. 5-22-1867. Unm. He is a dentist. P. O., Ann Arbor, Mich.

Children of (2868) **SAMUEL** and **NANCY (DRAPER) MOORE**.

8369. **EDITH**, b. in 1864. Residence, Detroit, Mich.

8370. **LEORA**, b. in 1867. Residence, Detroit, Mich.

Child of (2869) **CYRUS W.** and **DELPHINE (GILBERT)**
MOORE.

8371. **CORA**, b. in 1868. P. O., Milan, Washentah Co., Mich.

Children of (2871) **GARRISON** and **BETSY A. (KELLY)**
MOORE.

8372. **ATTIE A.**, b. 12-5-1870. P. O., Dexter, Mich.

8373. **IDA M.**, b. 3-22-1872. P. O., Assyria, Barry Co., Mich.

8374. **ADA M** , b. 3-22-1872.

8375. **ELIZABETH B.**, b. 4-10-1877.

8376. **W. L. GARRISON**, b. 4-15-1882.

Children of **ORLANDO** and (2872) **MARY L. (MOORE)**
WESTGATE.

8377. **ESTELLA**, b. 11-5-1870, m. 11-15-1894, Charles E. Gorton. He is a hardware merchant. P. O., Montrose, Pa.

8378. **CHESTER O.**, b. 3-25-1872, m. 3-22-1894, Alice Haviland. P. O., Raisin Centre, Mich.

8379. **ORPHEUS A.**, b. 8-29-1873. Unm. P. O., Dexter, Mich.

8380. **LORENA**, b. 4-8-1876, m. 8-27-1896, George R. Miller. George R. is a teacher. P. O., Sidnaw, Mich.

8381. **MABEL M.**, b. ——. Unm. P. O., Raisin Centre, Mich.

Children of **ROBERT** and (2873) **RACHEL A. (MOORE)**
WESTGATE.

8382. **FREDERIC G.**, b. 12-3-1873.

8383. **SAMUEL D.**, b. 8-23-1875.

Children of (2876) **ENOCH W.** and **NANCY (STRINGHAM)**
MOORE.

8384. **ELBERT B.**, b. 9-13-1869.

8385. **CLARENCE**, b. 1-12-1873.

8386. **ROY H.**, b. 3-5-1880.

Children of GEORGE and (2577) MARY E. (MOORE)
STRINGHAM.

8387. IRWIN B., b. 8-19-1868.
8388. ELMER J., b. 8-15-1871.
8389. LELA M., b. 6-24-1875.
8390. LINCOLN M., b. 6-12-1881.

Children of (2878) J. HESTON and MARY C. (CUTLER)
MOORE.

8391. EDA H., b. 3-18-1882. Unm. P. O., Shelby,
Mich.
8392. FLOYD J., b. 4-5-1887.

Children of (2879) JOHN W. and RHODA E. (WILCOX)
MOORE.

8393. CARRIE V., b. 8-9-1893.
8394. HENRIETTA H., b. 11-16-1896, d. 12-27-1896.

Children of WILLIAM and (2880) SARAH E. (MOORE)
TURNER.

8395. HANNAH E., b. 12-7-1882.
8396. MARY E., b. 5-5-1884.
8397. WILLIAM A., b. 3-29-1887.
8398. ANNA L., b. 3-31-1892.
8399. SARAH E., b. 7-23-1896.

Children of (2881) CHARLES W. and NELLIE A. (JENKS)
MOORE.

8400. MARIAN I., b. 10-5-1885, d. 12-8-1886.

8401. ELVA M., b. 5-31-1894.

Children of BURT J. and (2883) MARY E. (MOORE) KLUMPH.

8402. JAY, b. 1-30-1888.

8403. ELLA M., b. 12-11-1890.

Child of (2885) WILLIAM J. and RACHEL J. (WEBBER)
MOORE.

8404. NORA V., b. —.

Children of HIRAM and (2886) MARY E. (MOORE) RIGG.

8405. NORA B., b. 7-7-1877.

8406. FANNIE D., b. 5-19-1879.

8407. CHARLES P., b. 8-3-1882.

Child of ELIM and (2888) MARTHA A. (MOORE)
ALEXANDER.

8408. LAURA M., b. —.

Children of JOHN C. and (2894) MARY E. (SIMMONS)
KUNKLE.

8409. ANNA A., b. 1-24-1872. Unm. P. O., Spring-
field, O.

8410. ELWOOD, b. 12-15-1874. Unm. P. O., Spring-
field, O.

8411. PARK, b. —. P. O., Springfield, O.

8412. NORA, b. —. P. O., Springfield, O.





HORNER COAT OF ARMS.

Child of THOMAS W. and (2896) ANNA (SIMMONS) HANLEY.

8413. WILLIAM C., b. ——. P. O., Tecumseh, Mich.

Children of (2898) JOSEPH S. and ANNA E. (KUNKLE-MYERS) SIMMONS.

8414. MARY L., b. 4-15-1883, d. 6-9-1886.

8415. CYRUS W., b. 9-24-1885.

8416. CHARLES O., b. 5-30-1888.

8417. JOSEPH H., b. 7-28-1890.

8418. ANNA B., b. 7-23-1892.

8419. HARRY I., b. 9-29-1894.

Children of ERWIN Z. and (2900) HANNAH A. (MOORE) HEIGHT.

8420. MARY L., b. 10-23-1871.

8421. WALLACE, b. 4-18-1873.

8422. SARAH M., b. 9-26-1874.

Children of (2902) JOHN H. and MARY C. (MICHENER) MOORE.

8423. JACOB, b. 11-6-1880. Unm. P. O., Ionia, Mich.

8424. LAWRENCE W., b. 2-4-1885.

Child of (2902) JOHN H. and CLARIA (DUNN) MOORE.

8425. RALPH W., b. 12-5-1892.

Children of ALDON and (2907) SARAH J. (COOPER)
McLLELLEN.

8426. ASAHEL W., b. 8-10-1868, m. 6-3-1896, Helen,
dau. of Col. J. H. De Grange. Residence, 712 French-
man St., New Orleans, La.

8427. ANNIE C., b. 9-19-1870, m. 4-29-1896, Theodore
McGinnis. Residence, 1010 Fourth St., New Orleans, La.

8428. WILLIAM H., b. 10-11-1873, m. 2-2-1897, Annie
G., dau. of Capt. T. J. Woodward. Residence, Chestnut
St., bet. 2d and 3d Sts., New Orleans, La.

8429. LEONORA, b. 1-3-1878, d. 9-13-1880.

8430. ALDON, b. 12-8-1882. Unm. Residence, 2403
Carondelet St., New Orleans, La.

8431. CHARLES, b. 8-25-1886. Unm. Residence, 2403
Carondelet St., New Orleans, La.

Children of THOMAS Y. P. and (2908) MARGARET A.
(COOPER) TUREMAN.

8432. MARGARET C., b. 10-16-1871.

8433. BEATRICE T., b. 10-26-1878.

Child of (2910) GEORGE R. and LIZZIE A. (REESE) COOPER.

8434. LEWIS R., b. 8-19-1868.

Children of (2911) H. LEWIS and CLARA F. (BROWN)
COOPER.

8435. NELLIE L., b. 10-19-1870.

8436. HOWARD F., b. 11-1-1872, d. 7-3-1873.

8437. HENRY B., b. 10-12-1873, d. 5-3-1874.

8438. **WALTER E.**, b. 2-3-1876.

Children of (2912) **CALEB M.** and **HARRIET (TOWNSLEY)
COOPER.**

8439. **JACOB W.**, b. 2- -1857, d. 3- -1870.

8440. **B. FRANKLIN**, b. 9- -1859.

8441. **EMMA**, b. 7- -1861, m. Morris, son of Joseph E. and Sarah (Hayes) Pennock. Morris is a farmer. P. O., West Grove, Pa.

Children of **HENRY** and (2914) **HANNAH A. (COOPER)
COPE.**

8442. **FREDERICK H.**, b. 9-3-1866, m. 2-15-1894, Dora, dau. of Ross W. and Hannah I. (Taylor) Wilson. Frederick H. is a farmer. P. O., Lincoln University, Pa. No children.

8443. **MARGARET M.**, b. 12-22-1869, d. 3-3-1870.

8444. **PAUL A.**, b. 11-15-1871, d. 3-7-1872.

8445. **M. ALICE**, b. 5-2-1874. Unm. P. O., Lincoln University, Pa.

Children of (2919) **GEORGE W.** and **SARAH E. (MILLER)
COOPER.**

8446. **AMY S.**, b. 9-18-1873. Unm. P. O., Avondale, Pa.

8447. **WILLIS A.**, b. 9-3-1875. Unm. P. O., Avondale, Pa.

8448. **MARION R.**, b. 7-18-1878. Unm. P. O., Avondale, Pa.

8449. **ANNA M.**, b. 5-6-1882. Unm. P. O., Avondale, Pa.

Children of (2923) TRUMAN and ANNA W. (BAILY)
COOPER.

8450. S. HERMAN, b. 5-17-1886.

8451. HAROLD T., b. 9-22-1891.

Child of CHARLES H. and (2924) LUCY A. (COOPER)
THISSELL.

8452. MARY S., b. 2-8-1881. Unm. Residence, 2013
Cherry St., Phila.

Children of (2926) HENRY B. and BELMINA (MCGILL)
COOPER.

8453. JOHN M., b. 11-24-1882.

8454. HENRY B., b. 11-26-1884.

8455. CHARLES S., b. 1-20-1895.

Children of REV. WILLIAM L. and (2928) SARAH W.
(COOPER) LEDWITH.

8456. JEAN B., b. 12-18-1887.

8457. WILLIAM L., b. 11-25-1892.

Child of (2933) SAMUEL L. and FRANCES E. (LINTON)
WHITSON.

8458. ETHEL M., b. 10-9-1889.

Child of (2936) BENJAMIN F. and ANNA (MASTERS)
WHITSON.

8459. THOMAS BARCLAY, b. 7-14-1894.

Children of (2937) JOSEPH D. C. and MARY H. (STUBBS)
POWNALL.

8460. M. WILMOR, b. 3-5-1865, m. 9-16-1890, Phebe E., dau. of Dr. William H. and Susanna E. (Cochran) Thompson, of Coatesville, Pa. Phebe E. b. 7-12-1863. M. Wilmor is cashier of the National Bank of Coatesville, Pa. No children.

8461. SUSANNA, b. 2-28-1868, d. young.

8462. VINCENT S., b. 8-12-1870. Unm. P. O., Coatesville, Pa.

8463. ELIZABETH M., b. 2-2-1873. Unm. P. O., Christiana, Pa.

8464. S. EDNA, b. ——. Unm. P. O., Christiana, Pa.

Children of (2938) ASAHEL W. and (1800) LYDIA R.
(MOORE) LINVILLE.

8465. LUCY A., b. 1-10-1879. Is now (1897) a student at George school. P. O., Kennett Square, Pa.

8466. ALICE R., b. 10-27-1881. P. O., Kennett Square, Pa.

8467. ARTHUR S., b. ——. P. O., Kennett Square, Pa.

Children of (2939) AQUILLA J. and SALLIE T. (EACHUS)
LINVILLE.

8468. JANE E., b. 6-27-1878. Unm. Residence, 729 North 16th St., Phila.

8469. SYLVIA D., b. 6-7-1880. Unm. Residence, 729 North 16th St., Phila.

8470. WALTER E., b. 3-12-1884.

8471. MARION, b. 2-27-1886, d. 2-9-1887.

Children of B. FRANKLIN and (2943) SARAH H. (LINVILLE) WALTER.

(All born at Christiana, Pa.)

8472. LAURA L., b. 12-18-1883.

8473. F. MAURICE, b. 12-15-1888.

8474. MARGARET, b. 2-22-1895.

Children of (2948) JOSEPH H. and EMMA K. (ALEXANDER) WALKER.

8475. JAMES BLAINE, b. in 1892.

8476. JOSEPH EARLE, b. in 1894.

8477. MARY EMMA, b. in 1896.

Children of (2961) EDGAR B. and MARY J. (OBERHOLTZER) ELLMAKER.

8478. LUCY A., b. 10-6-1887.

8479. CHARLES L., b. 2-4-1890.

8480. EDGAR M., b. 3-8-1895.

Child of (2963) NATHANIEL and MARY H. (WILLIAMS) ELLMAKER.

8481. HANNAH A., b. —.

Child of (7020) EVAN L. and (2964) SARA (ELLMAKER) AMBLER.

8482. CAROLYN WATSON, b. 4-1-1895.

Child of (2965) ALFRED and MARY (HESS) ELLMAKER.

8483. LEE HESS, b. —.

Children of ISAAH K. and (2968) ELENOR (MOORE)
GIBBONS.

8484. CYRUS E., b. 11-15-1867, d. 1-3-1868.

8485. ZIBA M., b. 1-1-1869. Unm. P. O., Hudson, O.

8486. HARRY K., b. 5-10-1870, m. Jennie Bailey. P. O.,
Hudson, Ohio.

8487. CORA C., b. 12-31-1872, m. Edwin Doud. P. O.,
Hudson, Ohio.

8488. TROY M., b. 3-26-1875. Unm. P. O., Hudson,
Ohio.

8489. CATHARINE D., b. 9-1-1876, d. 10-6-1876.

8490. IMMER R., b. 2-25-1879, d. 8-20-1879.

Children of (2969) IMMER C. and MARY (DUBACH) MOORE.

8491. LAWRENCE D., b. 1-27-1877. Unm. P. O., La
Carne, Ohio.

8492. MABEL, b. 7-31-1878. Unm. P. O., La Carne,
Ohio.

8493. GRACE, b. 8-13-1880.

8494. GERTRUDE, b. —.

8495. HAROLD G., b. —.

Children of (1561) RICHARD B. and (2970) CELINA (MOORE)
MOORE.

8496. DAVID I., b. 2-20-1872. Unm. Residence, 1341
N. 12th St., Phila.

1000 ANDREW MOORE AND HIS DESCENDANTS.

8497. CLINTON J., b. 12-1-1873. Unm. P. O., Oketo, Kansas.

Children of NATHAN O. and (2971) LUCINDA F. (MOORE)
PIERSON.

8498. STELLA M., b. 9-4-1872. Unm. P. O., Locust Point, Ohio.

8499. ETHEL M., b. 5-19-1875. Unm. P. O., Locust Point, Ohio.

8500. ALFRED F., b. 11-26-1879. Unm. P. O., Locust Point, Ohio.

Children of (5741) BRINTON B. and (2972) ABIGAIL E.
(MOORE) HOOPES.

8501. HERBERT J., b. 10-9-1875. Unm. P. O., Sylvania, Ohio.

8502. MYRTLE E., b. 7-21-1878. Unm. P. O., Sylvania, Ohio.

8503. BERTHA L., b. 1-10-1884.

8504. ADA V., b. 11-26-1889.

Children of (2973) ROBERT B. and MARTHA E. (ELWELL)
MOORE.

8505. FOREST M., b. 6-26-1885.

8506. BERTELL L., b. 12-23-1887.

Children of JAMES E. and (2974) MARY A. (MOORE) SNIDER.

8507. ELTON H., b. 6-30-1885.

8508. HARRY C., b. 5-20-1890.

8509. VIOLA J., b. 1-28-1895.

Children of JOHN K. and (2977) SUSAN W. (MOORE) LEWIS.

8510. CATHARINE E., b. 10-26-1863, m. 10-22-1884, William Burling Abbey. P. O., Mt. Holly, N. J.

8511. MARTHA, b. 1-22-1866, m. 4-28-1887, George Everett Hill. P. O., Newport, Rhode Island.

8512. MARY, b. 12-24-1868. Unm. Residence, Phila., Pa.

8513. MARGARET, b. 4-14-1869. Unm. Residence, Elizabeth, N. J.

8514. FLORENCE, b. 7-19-1876. Unm. Residence, Elizabeth, N. J.

Children of (2979) THOMAS and CONSTANCE R. (TAIT)
MOORE.

8515. MARIAN R., b. 6-9-1867. Unm. Residence, Elizabeth, N. J.

8516. JAMES R., b. 7-9-1868. Unm. He is an electrical engineer. Residence, Elizabeth, N. J.

8517. CATHARINE M., b. 7-23-1872. Unm. Residence, Elizabeth, N. J.

8518. PERCY B., b. 11-15-1875. Unm. Residence, Elizabeth, N. J.

8519. LAURENCE L., b. 10-4-1880.

Child of BLANCHARD and (2980) MARY E. (MOORE)
FOSGATE, JR.

8520. BLANCHARD M., b. 4-11-1882.

1002 ANDREW MOORE AND HIS DESCENDANTS.

Children of CHARLES J. and (2982) ELLA O. (MOORE)
WILLIS.

8521. CHARLES M., b. 5-30-1882.

8522. ROBERT E., b. 3-1-1886.

Child of JOHN F. and (2983) ALICE N. (MOORE) ODIORNE.

8523. ANNIE W., b. 5-28-1881.

Children of (2984) JOHN R. and CLARA (DISBROW) MOORE.

8524. HELEN D., b. 1-5-1881.

8525. JOHN R., b. 2-17-1883.

Children of (2985) CHARLES K. and JULIA S. (BUELL)
MOORE.

8526. ANNA R., b. 10-6-1881, d. 12-16-1881.

8527. JAMES, b. 11-13-1884.

Children of (2988) JOHN B. and SUSAN (OPPLE) MOORE.

8528. WILLIAM N., b. 7-7-1860.

8529. FREDERICK O., b. 5-3-1862.

8530. CHARLES B., b. 11-13-1864.

8531. ABBIE VIOLET, b. 6-3-1866, d. 1-20-1883.

8532. SARAH V., b. 12-22-1869.

8533. GEORGE, b. 11-27-1871.

Children of (2988) JOHN B. and EMMA A. (GORSUCH)
MOORE.

8534. CAROLINE A., b. 5-4-1877.

8535. ANNA L., b. 6-7-1880, d. 6-17-1880.

8536. JOHN H., b. 12-25-1882.

Child of JOHN and (2990) FRANCES E. (MOORE) HUGHEY.

8537. BLANCHE S., b. 7-27-1874. Unm. Residence, Bellevue, Huron Co., O.

Children of (2992) FRANCIS and LAURA (HENDRICKS)
GIBBONS.

8538. MARY E., b. 9-11-1872, m. 3-3-1892, William J. McGowen. He is a farmer. P. O., West Austintown, Mahoning Co., O. No children.

8539. WALTER S., b. 2-7-1874. Unm. P. O., Salem, Columbiana Co., O.

8540. JENNIE A., b. 3-11-1876, m. 10-20-1894, Charles Corll. He is a farmer. P. O., Sample, Mahoning Co., O.

8541. FRANCES E., b. 10-20-1877, m. 10-20-1894, Allen J. W. Rupright. He is a farmer. P. O., Cornersburg, Mahoning Co., O.

8542. EDWARD J., b. 12-27-1879. Unm. P. O., Calla, Mahoning Co., O.

8543. FRED H., b. 6-23-1882. P. O., Calla, Mahoning Co., O.

8544. LEWIS H., b. 4-24-1886, d. 2-15-1891.

8545. BRINTON J., b. 2-15-1888.

8546. ERMA F., b. 9-24-1890.

Children of HARMAN A. M. and (2998) MARY R. (MOORE)
HARRIS.

8547. FLORENCE A., b. 9-30-1867. Unm. Residence,
1621 N. Weber Street, Colorado Springs, Col.

8548. C. MAE, b. 8-7-1869, m. 12-25-1890, Wesley E.
Kantner. Residence, 1824 Lafayette Street, Denver, Col.

8549. ANNA LILLIAN, b. 3-28-1874. Unm. Residence,
108 N. 15th St., Phila.

Children of JOSEPH W. and (2999) SUSANNA (MOORE)
MARKWARD.

8550. GEORGE W., b. 2-13-1858, d. 7-20-1894.

8551. IDA MARGARET, b. 3-20-1860. m. 4-24-1893,
Walter H. Barr. Residence, Philadelphia, Pa.

8552. WILLIAM H., b. 5-26-1862, d. 1-15-1889.

Children of SAMUEL A. and (2999) SUSANNA (MOORE-
MARKWARD) FITE.

8553. JOHN B , b. 8-1-1870, d. 1-17-1887.

8554. MAUD SUSANNA, b. 5-27-1873, m. 6-20-1895,
Charles K. Mervine. Residence, Philadelphia, Pa.

8555. ALLISON S., b. 12-28-1874, d. 2-14-1891.

Children of GEORGE V. and (3002) LYDIA A. (MOORE)
HENRIE.

8556. CLARENCE M., b. —, m. 5-22-1889, Minnie M.,
dau. of Fred and Wilhelmina (Otto) Fass, of Milwaukee,
Wis. Clarence M. is a metallurgist. Residence, Silver-
ton, Col.

8557. WALTER, b. —, d. young.

Children of LINDLEY J. and (3002) LYDIA A. (MOORE-HENRIE) TAYLOR.

8558. HOWARD, b. —. Residence, 914 Spruce St., Pueblo, Col.

8559. BESSIE, b. —, d. young.

8560. GRACE, b. —, d. in 1893, when about 4 years of age.

Children of (3004) MAHLON and (1090) ELVIRA (MOORE) MERCER.

8561. ELIZABETH M., b. 11-3-1856, m. 1-27-1876, Emmor B., son of Joseph P. and Caroline (Bushong) Morrison. Elizabeth M. d. 9-3-1879. Emmor B. is a farmer. P. O., Russellville, Chester Co., Pa.

8562. LAURA F., b. 3-1-1860.

8563. WALTER S., b. 3-2-1861.

8564. SUSAN E., b. 5-31-1862.

8565. ELIAS G., b. 7-16-1864.

Children of (3006) BARCLAY M. and MARTHA A. (PATTON) MERCER.

8566. GEORGE H., b. 6-22-1862. Unm. P. O., Parkesburg, Pa.

8567. LEAH E., b. 8-11-1863. Unm. P. O., Parkesburg, Pa.

8568. WALTER E., b. 4-18-1870. Unm. P. O., Parkesburg, Pa.

1006 ANDREW MOORE AND HIS DESCENDANTS.

Children of WILLIAM H. and (3011) ANNA W. (COWAN)
SUFFIELD.

8569. HARRY C., b. 10-4-1870. Unm. P. O., Mason
City, Ill.

8570. IDA L., b. 3-24-1872. Unm. P. O., Mason
City, Ill.

8571. WILLIAM J., b. 10-2-1874. Unm. P. O., Mason
City, Ill.

8572. MARIAN J., b. 4-19-1878, d. 4-19-1878.

8573. RUTH A., b. —. Unm. P. O., Mason City, Ill.

8574. CARRIE E., b. —. Unm. P. O., Mason City, Ill.

8575. COWAN J., b. —. Unm. P. O., Mason City, Ill.

Child of (3015) GEORGE B. and ALIDA (BRADLEY) COWAN.

8576. EGBERT, b. 10- -1894.

Children of DR. MAURICE M. and (3017) CARRIE L.
(COWAN) LEACH.

8577. JOHN M., b. 6-26-1893, d. 9-10-1896.

8578. MARY MOORE, b. 7-22-1895.

Children of (3025) JOSEPH H. and ELIZA A. (SCHULTZE)
GEST.

8579. SUSANNAH B., b. 7-12-1888.

8580. FREDERICK S., b. 9-16-1890.

8581. ELIZABETH H., b. 6-3-1896.

Child of (3026) CLIFFORD H. and FRANCES (ODENEAL)
GEST.

8582. ERASMUS, b. 12-26-1891.

Children of WILLIAM F. and (3028) REBEKAH (GEST)
SCHULTZE.

8583. REBEKAH, b. 10-25-1891.

8584. WILLIAM G., b. 11-8-1892.

8585. EDWARD F., b. 3-12-1896, d. 7-30-1896.

Child of GEORGE W. and (3030) MARY L. (MOORE) NASH.

8586. IVAH C., b. 9-10-1877.

Child of (3031) DR. JULIAN L. and ANNIE (JOHNSON)
MOORE.

8587. WILBUR L., b. 11-17-1882.

Children of JOHN H. and (3032) ANN H. (MOORE)
FISHBACH.

8588. CHARLES W., b. 10-27-1880.

8589. FLORENCE, b. 4-10-1883.

Children of JAMES E. and (3041) ROSE (MOORE) ROBINSON.

8590. MARY ELVISE, b. 4-14-1888.

8591. PHILAMELIA, b. 5-5-1890.

8592. BERTHA V., b. 6-13-1894.

Children of (3042) JOHN E. and ADDA (ATHLEY) MOORE.

8593. BEULAH H., b. 2-2-1881.

8594. BESSIE M., b. 1-12-1883.

1008 ANDREW MOORE AND HIS DESCENDANTS.

8595. FLORA E., b. 3-9-1885.

8596. PERCY C., b. 6-10-1887.

8597. EDITH P., b. 7-21-1889.

8598. GLENN E., b. 2-18-1892.

Children of (3043) JAMES C. and EVA L. (MILLER) MOORE.

8599. ERNEST E., b. 3-11-1885.

8600. CANBY L., b. 1-28-1891.

Children of ERASTUS and (3045) LILLIE M. (MOORE)
MEEKS.

8601. GUY M., b. 2-2-1890.

8602. FLOYD L., b. 6-2-1896.

Children of (3046) GEORGE L. and EMMA (BALTZELL)
MOORE.

8603. SAMUEL L., b. 8-10-1887.

8604. HARRY T., b. 5-26-1896.

Child of CHARLES H. and (3051) ANNA M. (MOORE)
THEILMAN.

8605. CHARLES H., b. 9-11-1896.

Child of MERRILL T. and (3058) LIDA I. (MOORE) ATWOOD.

8606. MERRILL E. P., b. 2-15-1897.

Child of C. E. and (3061) EUGENIA W. (NASH) SMITH.

8607. ALICE M., b. 7-26-1895.

Children of DR. J. G. and (3063) S. LUCINDA (NEFF) LAPP.

8608. ODESSA M., b. —.

8609. CLYDE N., b. —.

8610. CHARLES W., b. —.

8611. DWIGHT B., b. —.

Children of (3064) THOMAS M. C. and MARGARET L.
(SAWYER) NEFF.

8612. CLARA B., b. —.

8613. HOMER A., b. —.

Children of (3065) JOHN J. and DORCAS I. (BROWN) NEFF.

8614. INFANT, b. —, d. in infancy.

8615. INFANT, b. —, d. in infancy.

Children of REV. W. A. and (3067) MARY B. (NEFF)
RUTLEDGE.

8616. MARY M., b. —.

8617. WILLIAM N., b. —.

8618. HAROLD, b. —.

Children of THOMAS H. and (3086) SOPHIA (BARCUS)
SNIDER.

8619. WILLIAM D., b. 9-2-1884.

8620. GEORGIA C., b. 8-22-1886.

8621. LEWIS M., b. 7-25-1888.

1010 ANDREW MOORE AND HIS DESCENDANTS.

8622. ELISHA E., b. 3-16-1890.

8623. SUSAN C., b. 5-29-1896.

Children of DANIEL W. and (3087) SARAH J. (BARCUS)
SNIDER.

8624. LUTHER L., b. 3-20-1890.

8625. MARGARET A., b. 4-21-1892.

8626. FRANCES M., b. 11-17-1895.

Children of NATHAN and (3111) HANNAH (NITCHMAN)
BROWN.

8627. MARGARET L., b. 8-21-1856, m. 12-25-1881,
Elias A. Dingleline.

8628. MARY A., b. 3-21-1858, d. 6-6-1860.

8629. CATHERINE E., b. 12-27-1859, d. 6-18-1860.

8630. CHARLES M., b. 5-20-1861, d. 1-17-1883.

8631. JOSEPH, b. 3-2-1863, d. 8-22-1863.

8632. JOHN W., b. 7-27-1864.

8633. EMMA B., b. 4-18-1866, d. 8-12-1866.

8634. RACHEL E., b. 8-18-1867.

8635. EMMETT B., b. 7-18-1869.

8636. IDA R., b. 8-26-1871.

8637. FRANK, b. 9-25-1873, d. 12-16-1873.

8638. GILLETIA, b. 7-25-1876, d. 5-17-1876.

Child of PHILIP and (3112) ANNA E. (NITCHMAN)
DINGLELINE.

8639. MAY E., b. 11-5-1857, m. 7-13-1876, A. Morris.

Children of (3113) WILLIAM and — (—) NITCHMAN.

8640. JAMES B., b. 1-24-1861.

8641. IDA E., b. 3-25-1862.

8642. KENNY V., b. 2-27-1863.

8643. BARBARA C., b. 7-3-1864.

8644. ASA F., b. 4-2-1866.

8645. ANNA B., b. 6-11-1867.

Children of ERASMUS and (3114) MARY M. (NITCHMAN)
BOWERS.

8646. CLARISSA, b. 3-28-1859, d. 1-28-1865.

8647. GILLETIA, b. 6-4-1860, m. 11-4-1883, Thomas
Dawson.

8648. LEROY, b. 1-3-1862.

8649. DANIEL O., b. 12-10-1864, d. 9-12-1865.

8650. JASPER, b. 4-27-1866, d. 10-8-1872.

8651. MINNIE, b. 12-9-1867.

8652. ASA, b. 2-1-1871.

Children of HARVEY and (3115) RACHEL E. (NITCHMAN)
BAKER.

8653. LYDIA C., b. 2-13-1859, m. 1-1-1882, Perry W.
Jenkins.

1012 ANDREW MOORE AND HIS DESCENDANTS.

8654. **OLLIE M.**, b. 5-6-1879.

Children of DANIEL and (3116) CLARISSA (NITCHMAN)
GENTIS.

8655. **ANNA M.**, b. 7-18-1864.

8656. **AMANDA**, b. 1-18-1866.

8657. **DANIEL W.**, b. 9-19-1869.

8658. **FRANK**, b. 1-26-1872.

8659. **TULLY**, b. 4-27-1874.

8660. **JUSTIN**, b. 5-11-1879.

8661. **CLIFFORD**, b. 7-29-1882.

Child of HENRY and (3117) HANNAH (CARSON) VANULZON.

8662. **INFANT**, b. —, d. in infancy.

Children of (3122) HOWARD W. and AMELIA J. (LEE)
CONRAD.

8663. **WILLIAM A.**, b. 1-3-1862.

8664. **FIRMAN O.**, b. 7-30-1863.

8665. **SAMUEL C.**, b. 3-16-1865, d. 10-16-1866.

8666. **CHARLES V.**, b. 12-4-1866.

8667. **ARTIE D.**, b. 9-23-1868.

8668. **ALICE G.**, b. 10-30-1870.

8669. **JACOB A.**, b. 12-22-1873.

Children of (3125) HENRY G. and ELIZA J. (FISSEL)
CONRAD.

8670. HANNAH M., b. —.

8671. CLARA E., b. —.

8672. JOHN W., b. —.

8673. SUSAN E., b. —.

8674. MILTON, b. —.

8675. JESSE H., b. —.

8676. HARRY E., b. —.

Children of (3127) ELI and DICEY (LEE) CONRAD.

8677. INFANT, b. —, d. in infancy.

8678. ESTHER E., b. 3-16-1879. Unm. P. O., Marysville, O.

8679. ADOLPHUS P., b. 11-1-1882. Unm. P. O., Marysville, O.

Children of (3129) ATCHISON R. and ELIZA E. (LEE)
CONRAD.

8680. LORA B., b. 8-30-1875.

8681. SUSANNAH, b. 6-30-1877.

8682. ODOS L., b. 6-17-1879.

8683. BESSIE M., b. 7-23-1881.

8684. WARNIE A., b. 4-9-1883, d. 7-4-1883.

1014 ANDREW MOORE AND HIS DESCENDANTS.

Children of REUBEN and (3130) SIDNEY A. (CONRAD)
PETERS.

8685. WILLIAM R., b. —.

8686. LAURA B., b. —.

8687. CHARLES H., b. —.

8688. HARVEY L., b. —.

8689. HARRY A., b. —.

8690. CLYDE H., b. —.

Children of (3133) EZRA E. and MARY S. (BLOCHER)
CARSON.

8691. JENNIE M., b. —.

8692. OSCAR W., b. —.

Children of (3134) JOHN A. and MARY H. (KECKLER)
HEWITT.

8693. ALICE C., b. 12-10-1871, m. 3-16-1891, John W.
Swails. John W. b. 9-7-1871. He is an agent. P. O.,
Gettysburg, Pa.

8694. ANNIE F., b. 1-7-1875. Unm. P. O., Alga,
Cumberland Co., Pa.

8695. MINNIE E., b. 1-4-1877.

8696. MARY M., b. 5-5-1880.

8697. CORA E., b. 9-14-1884.

8698. VIOLA C., b. 7-25-1888.

8699. EDITH P.,
 8700. EDWARD W., } Twins: b. 8-19-1891.

8701. ESTHER G., b. 8-11-1895.

Children of (3135) HOWARD W. and ELLEN L. (MILLER)
 HEWITT.

8702. J. W., b. ——. Unm. P. O., Aspers, Pa.

8703. B. E., b. ——. Unm. P. O., Aspers, Pa.

Children of ISAAC E. and (3136) ELVINA (HEWITT)
 ROUTZAHN.

8704. GIDEON R., b. 4-28-1871.

8705. IDA M., b. 8-22-1873.

8706. SARAH J., b. 9-11-1875.

8707. EMMA G., b. 10-5-1877.

8708. MARTHA A., b. 2-24-1882.

Children of (3141) WILBERT T. and SARAH C. (ANTHONY)
 CARSON.

8709. HARRY D., b. 4-20-1882.

8710. CHARLES E., b. 8-8-1885.

8711. NELLIE P., b. 11-29-1886.

8712. RAY, b. 11-18-1888.

8713. CLYDE, b. 3-23-1891.

8714. JESSE O., b. 8-21-1894.

1016 ANDREW MOORE AND HIS DESCENDANTS.

Children of PEMBERTON and (3144) EMMA E. (CARSON)
MYERS.

8715. NORVAL, b. 12-22-1883. Unm. Residence, Carlisle, Pa.

8716. HARRY P., b. 2-4-1886.

8717. FRANCIS B., b. 10-16-1894.

Children of JOHN M. and (3146) CLARA E. (CARSON)
MCNEW.

8718. ARNOLD R., b. 2-4-1887, d. 8-24-1887.

8719. GEORGE E., b. 3-25-1889.

8720. RACHEL A., b. 12-5-1890.

8721. CLYDE, b. 1-23-1893.

Children of JOHN and (3147) MARY (GUISE) THOMAN.

8722. BERTIE, b. —.

8723. NAOMI, b. —.

8724. TOLLINA, b. —.

Children of (3148) DANIEL and EMMA (BREAM) GUISE.

(All born in Adams Co., Pa.)

8725. MURVIN L., b. 6-28-1883.

8726. IRA L., b. 12-5-1884, d. 4-5-1885.

8727. HARVEY J., b. 4-29-1886, d. 1-13-1894.

8728. ALLEN J., b. 10-5-1888.

8729. SADIE ELIZABETH, b. 1-29-1892.

8730. CLETUS W., b. 7-1-1894, d. 9-1-1896.

8731. DORA W., b. 1-6-1897.

Child of HOWARD and (3149) ELIZABETH (GUISE)
SLAYBAUGH.

8732. ELIAS, b. in 1889.

Child of (3152) ELI W. and ADA B. (SADLER) GUISE.

8733. EARL W., b. 8-12-1896.

Children of JAMES H. and (3161) FRANCES (MAXWELL)
GRIER.

8734. ELLENA, b. 7-19-1871. Unm. P. O., Hicks-
ville, O.

8735. EDNA, b. 2-5-1873, m. 4-29-1897, Elmer Himble.
P. O., Hicksville, O.

8736. WILLIAM R., b. 2-6-1881. Unm. P. O., Hicks-
ville, O.

Child of FRANK P. and (3163) ISABELLA (MAXWELL)
WARNER.

8737. CHARLES RAY, b. 1-28-1876. Unm. P. O.,
Liberty Corners, Ohio.

Children of (3164) FRANKLIN B. and MARY (TRACHT)
MAXWELL.

8738. JOHN O., b. 12-15-1879.

8739. HOMER, b. 6-13-1881.

8740. LOIE, b. 9-3-1883.

8741. BERTHA L., b. 12-30-1885.

Children of (3165) JAMES H. and JULIA (ROSZMAN)
MAXWELL.

8742. GROVER C., b. 12-12-1884.

8743. CLYDA, b. 2-13-1886.

8744. RAY, b. 2-18-1888, d. 7-3-1893.

8745. NONA, b. 1-19-1890.

8746. VERA, b. 12-18-1892.

8747. GRACE, b. 12-29-1894, d. 8-6-1896.

8748. AGNES, b. 2-3-1897.

Child of WILLIAM and (3166) H. ELIZA (MAXWELL)
ELLIOTT.

8749. LOLA BELL, b. 11-24-1888.

Children of DR. J. MASON and (3194) RACHEL E. (HARRIS)
STRONG.

8750. ELVA E., b. 8-31-1852, m. 12-20-1870, John M.,
son of William Boyce. John M. b. 11-23-1848, d. 7-22-
1879. Elva E. m. 2d time 2- -1884, W. Frank Moore.
P. O., Blacksburg, York Co., S. C.

8751. CHARLES M., b. 9-19-1862, m. 4-21-1891, Kate
Ross Miller. Kate R. b. 11-17-1870. Charles M. is a
physician. He is a graduate of the University of Mary-
land, class of 1887. P. O., Steele Creek, Mecklenburg
Co., N. C.

8752. EGBERT H., b. 6-12-1865, d. 7-8-1866.

8753. LOLA M., b. 12-29-1867, m. 9- -1890, Edgar
Harris, son of Matthew H. and M. Adaline (Neal) Peoples.
Edgar H. b. 12-24-1860. P. O., Steele Creek, N. C.

8754. **INFANT**, b. —, d. in infancy.

8755. **WILLIAM M.**, b. 9-22-1875. Unm. P. O., Nimrod, N. C.

Children of (3196) **WILLIAM F. C.** and **FRANCES I.**
(**BARRON**) **HARRIS.**

8756. **EVA M.**, b. 12-22-1859, m. 12-22-1879, Oscar W. Potts. Oscar W. is a farmer. P. O., Fort Mills, S. C.

8757. **CYPRIANA P.**, b. 6-23-1861, m. 10-13-1881, Jackson W. Hennegan. Jackson W. is a farmer. P. O., Pineville, N. C.

8758. **ROBERT R.**, b. 7-22-1864, m. 8-6-1884, Minnie H. Blankenship. Minnie H. d. 2-22-1891. Robert R. is a farmer. P. O., Pineville, N. C.

8759. **ELIZA E.**, b. 2-11-1868. Unm. P. O., Pineville, N. C.

8760. **INFANT**, b. —, d. in infancy.

8761. **MARY L.**, b. 5-31-1871, m. 12-28-1894, S. B. Cunningham. P. O., Pineville, N. C.

8762. **JANE H.**, b. 10-31-1873. Unm. P. O., Pineville, N. C.

8763. **ALBERT B.**, b. 6-22-1875, d. 5-24-1887.

8764. **INFANT**, b. —, d. in infancy.

8765. **FANNY M.**, b. 4-16-1880, d. 7-11-1881.

Children of **WILLIAM B.** and (3197) **LORENA E.** (**HARRIS**)
PRESSLEY.

8766. **JOHN M.**, b. 7-26-1859, m. 12-18-1884, Violet, dau. of Dr. Martin L. and Catherine (Bost) Brown. Violet

b. 9-8-1860. John M. was a physician. He d. 7-2-1891. Violet's P. O., Lincolnton, N. C.

8767. SAMUEL H., b. 3-21-1861. He is deceased.

8768. WILLIAM F., b. 1-26-1864. Unm. P. O., Pressley, N. C.

8769. LEON T., b. 3-8-1870. Unm. Is now (1897) a student of theology at Due West College, S. C.

Children of JAMES and (3198) EMMA E. (ROSS) HARTY.

8770. EGBERT R., b. 1-21-1862. Unm. P. O., Charlotte, N. C.

8771. IRENE, b. 7-17-1864. Unm. P. O., Charlotte, N. C.

8772. JOSEPH B., b. 12-18-1866. Unm. P. O., Charlotte, N. C.

8773. ELIZABETH, b. 7-11-1868, m. 9-27-1893, John C., son of Milas B. and E. Clementine (Willhelm) Leslie. John C. b. 3-17-1865. He is a merchant. P. O., Charlotte, N. C.

8774. JAMES W., b. 8-30-1870. Unm. P. O., Charlotte, N. C.

8775. MARY J., b. 10-6-1872. Unm. P. O., Charlotte, N. C.

8776. FRANK R., b. 1-15-1876. Unm. P. O., Charlotte, N. C.

Children of SAMUEL A. and (3200) JANE E. (ROSS)
McELWEE.

8777. EGBERT R., b. 3-6-1868, m. 11- -1894, Adah Drummond, of Asheville, N. C. Egbert R. is in the insurance business. P. O., Charlotte, N. C.

8778. JAMES F., b. 10-29-1869. Unm. He is a teacher. P. O., Couyers, Ga.

8779. HENRY Q., b. 2-26-1872. Unm. He is a druggist. Residence, 400 Parke Ave., Baltimore, Md.

8780. GRACE G., b. 6-20-1875. Unm. She is a teacher. P. O., Yorkville, S. C.

Children of (3201) FRANCIS W. and FANNIE R. (BOWDEN)
ROSS.

8781. MARY G., b. 3-9-1876.

8782. WILLIAM G., b. 11-25-1877.

8783. EGBERT F., b. 6-30-1880, d. 2-14-1882.

8784. FRANK, b. 12-3-1882.

Children of CHARLES and (3203) E. AMORET (ROSS)
HENDERSON.

8785. JENNIE C., b. 11-3-1881.

8786. JAMES H., b. 10-7-1883, d. 11-3-1883.

8787. IRENE G., b. 4-9-1885.

8788. INFANT, b. —, d. in infancy.

8789. DAVID R., b. 1-10-1888.

8790. LILLIE W., b. 8-19-1889.

8791. MARY E., b. 3-8-1891.

8792. GRACE I., b. 5-17-1892.

8793. **INFANT**, b. —, d. in infancy.

8794. **INFANT**, b. —, d. in infancy.

Children of **ROBERT M.** and (3206) **LOUISA E. (STRONG) BANKS.**

(All b. in Tipton Co., Tenn.)

8795. **ALICE E.**, b. 11-4-1853, m. 3-31-1886, William W., son of Robert and Mary (McLister) McQuiston. William W. b. 11-18-1853. He is engaged in merchandising. P. O., Idaville, Tipton Co., Tenn. No children.

8796. **MICHAEL D.**, b. 8-11-1855, d. 3-22-1862.

8797. **JAMES S.**, b. 1-28-1858, d. 4-23-1862.

8798. **SAMUEL R.**, b. 4-17-1860. Unm. He is a farmer. P. O., Idaville, Tenn.

8799. **MARY C. F.**, b. 8-14-1862, m. 3-4-1880, William T., son of William D. and Elizabeth A. (Faulkner) Strain. William T. is a farmer. P. O., Brighton, Tenn.

8800. **FANNIE G.**, b. 4-8-1864, m. 2-27-1889, William A., son of James and Margaret (McQuiston) McLister. William A. b. 5-23-1864. He is a farmer. P. O., Brighton, Tenn.

8801. **ANNA T.**, b. 5-30-1866, m. 1-12-1893, Charlton B., son of Elbridge G. and Elizabeth (Kelly) Cothran. Charlton B. b. 1-31-1871. He is a farmer. P. O., Gainsville, Tipton Co., Tenn.

8802. **EDNA**, b. 9-14-1868. Unm. P. O., Idaville, Tipton Co., Tenn.

8803. **CARRIE**, b. 6-2-1871, d. 2-23-1872.

8804. **WILLIAM C.**, b. 8-10-1874. Unm. P. O., Idaville, Tipton Co., Tenn.

Children of (3207) **CHARLES** and **MARTHA A. (DICKSON) STRONG.**

8805. **MARY E.**, b. 11-17-1859, m. 12-8-1885, Archie E. McQuiston. P. O., Atoka, Tenn.

8806. **CHARLES J. D.**, b. 9-10-1861, d. 6-14-1862.

8807. **ADA J. F.**, b. 1-23-1865, m. 12-24-1888, Alson A. Valentine. P. O., Belleville, Ark.

8808. **EGBERT E.**, b. 6-23-1867. Unm. P. O., Brighton, Tenn.

8809. **CHARLES D.**, b. 7-8-1871, m. 1-23-1895, Addie Sink. P. O., Barrettsville, Shelby Co., Tenn.

Children of **JOHN D.** and (3209) **JANE E. (STRONG) BANKS.**
(All born in Tipton Co., Tenn.)

8810. **HENRY R.**, b. 9-14-1865, m. 1-4-1894, Rosa Barton. Henry R. d. 10-12-1894.

8811. **ROBERT E.**, Twin: b. 4-8-1868, d. 12-25-1891.

8812. **CHARLES E.**, Twin: b. 4-8-1868. Unm. P. O., Idaville, Tenn.

8813. **LAFAYETTE R.**, b. 10-11-1870. Unm. P. O., Idaville, Tenn.

8814. **WILLIAM A.**, b. 10-30-1872, d. 1-27-1873.

8815. **JOHN S.**, b. 11-16-1873. Unm. P. O., Idaville, Tenn.

1024 ANDREW MOORE AND HIS DESCENDANTS.

8816. ORA P., b. 9-14-1876. Unm. P. O., Idaville, Tenn.

Children of DAVID and (3211) MARTHA L. (STRONG)
MOFFAT.

8817. FAY M., b. 1-8-1869, m. 2-11-1894. W. J. McPherson. P. O., St. Petersburg, Fla.

8818. ORLEO, b. 11-13-1870, d. 5-5-1880.

8819. REECE, b. 9-30-1872. Unm. P. O., St. Petersburg, Fla.

8820. PEARL, b. 10-1-1874. Unm. P. O., St. Petersburg, Fla.

8821. WADE, b. 11-5-1876. Unm. P. O., St. Petersburg, Fla.

8822. ESTELLE P. S., b. 5-5-1879, d. 6-11-1885.

Children of HUGH O. and (3212) FRANCES E. (STRONG)
BANKS.

8823. ROBERTA, b. 12-10-1873, d. 2-11-1891. Unm.

8824. EMMA F., b. 12-13-1875. Unm. She is a teacher. P. O., Idaville, Tenn.

Children of JACOB S. and (3214) MARGARET E. (NEEL)
HARE.

8825. SAMUEL N., b. 10-3-1855. P. O., Forrest City, Ark.

8826. EMMA C., b. 2-22-1864. P. O., White Haven, Tenn.

8827. **PIERCE**, b. 1-26-1870. P. O., Forrest City, Ark.

8828. **VANCOURT M.**, b. 8- -1872.

8829. **THOMAS B.**, b. 10-19-1875.

Child of (3216) **SAMUEL M.** and **JANE (WATKINS) NEEL.**

8830. **MARY J. W.**, b. 8-18-1867.

Children of (3216) **SAMUEL M.** and **ANNA (MADGER) NEEL.**

8831. **ELIZABETH A.**, b. 10-5-1872.

8832. **ROSS**, b. 7-31-1884.

8833. **ELLISON A.**, b. 10-6-1886.

Children of (3217) **THOMAS V.** and **MATTIE J. (WILLIAMS) NEEL.**

8834. **THOMAS V.**, b. 8-9-1881. Unm. P. O., White Haven, Tenn.

8835. **SAMUEL R.**, b. 8-19-1883.

8836. **MARY L.**, b. 5-19-1885.

8837. **MARGUERITE I.**, b. 7-11-1888.

Children of **THOMAS J.** and (3219) **EMMA I. (NEEL) BEASLEY.**

8838. **JAMES N.**, b. 10-21-1878. Unm. P. O., White Haven, Tenn.

8839. **THOMAS J.**, b. 4-4-1880. P. O., White Haven, Tenn.

Child of THOMAS J. and (3220) SUSAN F. (NEEL) BEASLEY.

8840. INFANT, b. —, d. in infancy.

Child of JAMES J. and (3221) MELVINA E. (GRIER)
BLANKINSHIP.

8841. MARGARET E., b. 2-11-1854, m. 10-19-1871,
James W. Harris. Margaret E. d. 8-27-1874. James W.
is a farmer. P. O., Yorkville, S. C.

Children of JAMES A. and (3221) MELVINA E. (GRIER-
BLANKINSHIP) ELMS.

8842. WILLIAM A., b. 3-17-1862. Unm. He is a
farmer. P. O., Charlotte, N. C.

8843. MARTHA E., b. 7-27-1859, m. 10-3-1877, B. F.
Wiley. He is a farmer. P. O., Alexander, Buncombe
Co., N. C.

Children of (3222) WILLIAM L. and MARY J. (BARREN)
GRIER.

8844. FRANK, b. 12-21-1869.

8845. HARRY, b. 2-20-1871.

Children of (3225) THOMAS G. and MARY L. (GRIER) ROSS.

8846. ROBERT CLARKSON, }
8847. FRANCES SHIRLEY, } Twins: b. 11-4-1891.

8848. ELEANOR, b. 8-28-1894, d. 4-5-1895.

Children of (3227) JAMES H. and CORA L. (SMITH) ROSS.

8849. LLOYD, b. 12-3-1888.

8850. INFANT, b. —, d. in infancy.

8851. MARY D., b. 10-18-1894.

Children of (3228) DR. CHARLES E. and KATE L. (CHAMBERS) ROSS.

8852. KATHERINE A., b. 3-16-1893.

8853. MARTHA G., b. 10-18-1894.

8854. CHARLES H., b. 6-11-1896.

Children of CADWALLADER J. and (3233) AMELIA L.
(SITGREAVES) PRIDE.

8855. FREDERICK J., b. in 1853. He is deceased.

8856. JOHN S., b. in 1857. Unm. He is a farmer.
P. O., Rock Hill, S. C.

8857. ALLEN D., b. in 1859. He is deceased.

8858. CADWALLADER J., b. in 1861. P. O., Rock
Hill, S. C.

8859. INFANT, d. in infancy.

8860. ARTHUR L., b. in 1866. He is deceased.

8861. JUNIUS A., b. in 1868, m. 11-11-1893, Martha,
dau. of William H. and Elizabeth (Turner) Lillard.
Junius A. is a railway official. P. O., Knoxville, Tenn.

8862. ANNA R., b. in 1871, m. Dr. W. R. Simpson.
P. O., Rock Hill, S. C.

Children of (3234) FREDERICK A. and MARTHA E.
(WHITE) SITGREAVES.

8863. AMELIA A., b. 2-24-1869. Unm. P. O., Winns-
boro, Fairfield Co., S. C.

8864. MARY E., b. 12-23-1870, m. 1-30-1895, S. J.
McFadden. P. O., Smith's, York Co., S. C.

8865. MARTHA H., b. 6-9-1874. Unm. P. O., Winnsboro, Fairfield Co., S. C.

8866. HARRIET W., b. 3-29-1877. Unm. P. O., Winnsboro, Fairfield Co., S. C.

8867. FREDERICK B., b. 11-5-1881, d. 5-13-1886.

8868. LOUISE L., b. 6-29-1883.

8869. AMARYLLIS P., b. 10-16-1887.

Children of (3235) OSCEOLA and EDMONDIA L. (BROGLES)
SITGREAVES.

8870. JOHN A., b. 9-12-1855, d. 6-5-1863.

8871. ANNA L., b. 11-12-1857, m. 11-23-1876, William H., son of Benjamin and Jane (Madden) Martin. William H. b. 8-21-1852. He is a lawyer. P. O., Laurens, S. C.

8872. EDWIN MCB., b. 3-21-1862, m. 12-25-1884, Centillia Martin, sister of Anna L.'s husband. Centillia b. 2-24-1857. Edwin McB. is a merchant. P. O., Laurens, S. C.

8873. OSCEOLA, b. 4-1-1864, m. 4-17-1888, Kathleen W., dau. of William I. and Lucy H. (Harlow) Haney. Kathleen W. b. 11-2-1860. Osceola is a merchant. P. O., Bristol, Tenn.

8874. COURTNEY L., b. 12-16-1867, d. 8-31-1871.

8875. ADAM B., b. 6-17-1869, m. 1-22-1890, Anna K., dau. of Dr. John P. and Kate E. (Snapp) Hammer. Anna K. b. 9-7-1869. Adam B. is connected with the Norfolk and Western R. R. P. O., Kenova, W. Va.

8876. BESSIE EDMONDIA, b. 9-21-1871. Unm. P. O., Bristol, Tenn.

8877. **LODELIUS R.**, b. 4-20-1873. Unm. Is connecte. with Lake Erie and Western R. R. P. O., Muncie, Ind.

8878. **ARTHUR J.**, b. 8-28-1876. Unm. He is a clerk. P. O., Laurens, S. C.

Children of (3236) **ALEXANDER J.** and **ELIZA B. (RUDD)**
SITGREAVES.

8879. **SUSAN B.**, b. —.

8880. **LUCY A.**, b. —.

8881. **ALLEN P.**, b. —.

8882. **JULIA A.**, b. —.

8883. **JOHN S.**, b. —.

8884. **JOSEPH M.**, b. —.

Children of (3241) **WILLIAM C.** and **ANN O. (NICHOLSON)**
BASS.

8885. **AMELIA M.**, b. 10-14-1856, m. 9-9-1880, Richard F. Burden. He is a merchant. P. O., Macon, Ga.

8886. **JAMES O.**, b. 4-13-1858, d. 10-1-1864.

8887. **HENRY B.**, b. 4-6-1862, d. 7-24-1864.

8888. **WILLIAM G.**, b. 5-20-1864. He is a farmer. P. O., Holton, Bibb Co., Ga.

8889. **JULIEN P.**, b. 7-5-1868.

8890. **EUGENE L.**, b. 11-28-1879, d. 11-18-1882.

Children of (3243) JAMES M. and NANCY P. (LYON) LOVE.

8891. JOHN S., b. 6-20-1852, d. 9-27-1853.

8892. MATILDA C., b. 1-2-1854, d. 1-9-1854.

8893. JAMES P., b. 1-10-1855, d. 9-18-1855.

8894. LANNES L., b. 9-9-1856, d. 9-15-1858.

8895. SAMUEL L., b. 7-26-1858, d. 8-12-1871.

8896. JAMES M., b. 6-15-1861. Unm. P. O., Looxohoma, Miss.

8897. NEWTON L., b. 12-19-1864. Unm. P. O., Bledsoe, Ark.

8898. ROBERT E., b. 8-1-1867, m. 12-11-1895, Nannie R., dau. of Rev. W. M. and Sarah (Lyler) Gordon. Nannie R. b. 2-7-1870. Robert E. is a farmer. P. O., Senatobia, Miss. No children.

8899. WILLIAM A., b. 6-23-1871, d. 10-7-1871.

8900. NANNIE M., b. 9-29-1872. Unm. P. O., Senatobia, Miss.

8901. FRANK O., b. 7-6-1875. Unm. P. O., Bledsoe, Ark.

Children of (3246) WILLIAM A. D. and ANN (McMULLEN) LOVE.

8902. JAMES M., b. —, d. in infancy.

8903. JULIA McN., b. —, d. in infancy.

Children of (3247) NEWTON S. and SALLIE (LYON) LOVE.

8904. STEPHEN L., b. 11-12-1868. Unm. He is a farmer. P. O., Fulton, Arkansas.

8905. **JAMES M.**, b. 4-11-1870. Unm. He is a farmer. P. O., Looxahoma, Miss.

8906. **NEWTIE J.**, b. 9-13-1872. Unm. She is a teacher. P. O., Looxahoma, Tate Co., Miss.

Children of (3249) **ROBERT E.** and **MARY S. (LEARNERS)**
LOVE.

8907. **SUSAN M.**, b. 4-29-1857, d. in 1868.

8908. **SOPHIA**, b. 10-13-1859, d. 10-23-1868.

8909. **WIRT A.**, b. 12-27-1860, m. 9-5-1888, W. O. Womack. P. O., Thyatira, Miss.

Children of **DR. JAMES L.** and (3251) **MARGARET A. P.**
(LOVE) **SIMS.**

8910. **JULIA A.**, b. 9-15-1857, m. 1-27-1880, James S. Welsh. Julia A. d. 12-3-1888. James S. is a merchant and farmer. P. O., Carlisle, S. C.

8911. **BENJAMIN F.**, b. 10-12-1859, m. 11-17-1887, Emma Bobo. Benjamin F. is a physician. P. O., Cedar-town, Ga.

8912. **MARY L.**, b. 1-2-1864, d. 9-14-1867.

8913. **WILLIAM E.**, b. 3-19-1866, m. 11-27-1896, Sarah H. Murphy. P. O., Washington, D. C.

8914. **JAMES N.**, b. 4-20-1868. Unm. P. O., Chattanooga, Tenn.

Children of **BENJAMIN F.** and (3253) **JANE A. (LOVE)**
WALKER.

8915. **ROBERT E.**, b. 4-4-1864.

1032 ANDREW MOORE AND HIS DESCENDANTS.

8916. SARAH M., b. 1-31-1872.

8917. JANE F., b. 11-12-1875.

Children of (3254) GEORGE W. and MAGGIE A. (PURYEAR-CARTER) LOVE.

8918. S. LOCKET, b. 9-29-1867, m. P. B. Lewers. S. Locket m. 2d time L. S. Pack. P. O., Strayhorn, Miss.

8919. JULIA MCN., b. 9-18-1869, m. A. V. Crawford. Julia McN. d. 11- -1894.

8920. MAGGIE A., b. 5-31-1871. Unm. P. O., Thyatira, Tate Co., Miss.

8921. MARY E., b. 1-27-1873. Unm. P. O., Thyatira, Tate Co., Miss.

8922. PATTIE P., b. 6-10-1874. Unm. P. O., Thyatira, Tate Co., Miss.

8923. EMMA E., b. 3-2-1876, d. 7- -1890. Unm.

8924. GEORGE M., b. 2-18-1878. Unm. P. O., Thyatira, Miss.

Children of (3256) DR. ROBERT L. and FRANCES C. (SMARR) LOVE.

8925. JOHN S., b. —, d. in infancy.

8926. JULIA F., b. 8-25-1857, m. 11-25-1879, Franklin D. Williams. He is a merchant. P. O., McConnellsville, S. C.

Children of (3256) DR. ROBERT L. and JANE M. A. (HEMPHILL) LOVE.

8927. WILLIAM M., b. 1-28-1860, m. 11-27-1883, Mamie E. Carter. William M. is a physician. P. O., McConnellsville, York Co., S. C.

8928. JAMES O., b. 12-23-1861, d. 12-6-1864.

8929. M. E. LOUISE, b. 3-20-1865. P. O., McConnells-
ville, York Co., S. C.

8930. AGNES J., b. 3-5-1867, d. when 6 years of age.

8931. SAMUEL H., b. 9-28-1868.

8932. ELLA J., b. 3-29-1875.

Children of JOHN D. and (3257) MARGARET A. (LOVE)
SMARR.

8933. JOHN E., b. 7-10-1851, d. 9-20-1855.

8934. ROBERT L., b. 12-17-1852, d. 5-29-1854.

8935. BUDDIE, b. 12-12-1854, d. 9-22-1855.

8936. WILLIAM T., b. 5-3-1856, m. 3-22-1882, Annie
Gilmore. P. O., Bullock's Creek, York Co., S. C.

8937. JOSEPH E., b. 3-1-1858, d. 9-15-1860.

8938. ALICE J., b. 1-27-1860, d. 6-9-1883. Unm.

Children of JOSEPH P. and (3258) MARY E. (LOVE) MOORE.

8939. CLAUDIUS L., b. 6-15-1857, m. Lula Logan.

8940. JAMES O., b. 12-22-1858, m. Harriet Walker.

8941. AGNES I., b. 11-19-1861, m. 3-1-1882, Julius G.
Sadler. P. O., Rock Hill, S. C.

Children of (3260) SAMUEL McN. and JANE E. (WILLIAMS)
LOVE.

8942. ROBERT M., b. 1857.

8943. PHILIP M., b. in 1862.

8944. ISABELLA, b. —, d. in infancy.

Children of JOSEPH P. and (3261) AGNES A. (LOVE) MOORE.

8945. JOSEPH M., b. 10-7-1868, m. 8-15-1896, Elizabeth Ashe. P. O., Coranaca, Abbeville, S. C.

8946. PAULINE, b. 3-21-1870, d. in infancy.

8947. ROBERT L., b. 5-12-1872. Unm. He is a physician, and is now (1897) at the Children's Hospital, Baltimore, Md.

8948. JOHN W., b. 10-15-1874. Unm. Is now (1897) attending business college at Macon, Ga.

8949. FRANCIS H., b. 11-3-1876. Unm. P. O., McConnellsville, S. C.

Children of THOMAS B. and (3264) SARAH M. (MCIVER) FRASER.

8950. SARAH M., b. 4-26-1854, m. 8-20-1885, Arthur S., son of William C. and Mary (Hammond) McIver. Arthur S. b. 8-11-1858. He is a printer. P. O., Charlotte, N. C. No children.

8951. ABEL MCI., b. 6-14-1856, m. 7-14-1881, Octavia, dau. of James D. and Leonora A. (McFaddin) Blanding. Octavia b. 11-16-1859. Abel McI. is a Presbyterian minister. Residence, Staunton, Va.

8952. HARRIET B., b. 11-17-1858, d. 4-9-1860.

8953. THOMAS B., b. 6-21-1860, m. 12-16-1886, Emma M. Edmunds. Thomas B. is a lawyer. P. O., Sumter, S. C.

Children of (3267) ROBERT L. and SUSAN J. (BARRIS)
LINDSAY.

8954. MARTHA A., b. 4-15-1865.

8955. JOHN D., b. 8- -1866.

8956. JAMES E., b. 11- -1871.

Children of (3274) ANDREW F. and LOUISE (POAG)
LINDSAY.

8957. SAMUEL A., b. 6-8-1877.

8958. JAMES M., b. 7-22-1879.

8959. EDWARD C., b. 3-31-1882.

Children of (3275) MILES E. and MARY (BURROWS)
LINDSAY.

8960. MATTIE J., b. —.

8961. ELIZA A., b. —.

8962. PHILIP L., b. —.

8963. MILES S., b. —.

Children of (3280) LUCIAN D. and MARY (KELL) LINDSAY.

8964. MOSES E., b. 4- -1871, d. 7-8-1872.

8965. JOHN D., b. 4-21-1875.

Children of JAMES M. and (3287) SUSAN J. (MEEK) MEEK.

8966. HATTIE J., b. 8-3-1856, m. 10- -1882, Abe Carrol. He is a dealer in agricultural implements. P. O., Ennis, Ellis Co., Tex. No children.

8967. JOHN S., b. 6-28-1858, d. 9-4-1863.

8968. MARY A., b. 1-13-1860, d. 8-13-1877.

8969. MARTHA L., b. 4-16-1863, d. 5-25-1863.

Children of STEWART and (3289) MARY S. (MEEK)
CHAMBERS.

8970. EMMITT M., b. 9-24-1866.

8971. MARY C., b. 8-31-1869, d. —.

8972. JAMES W., b. 8-23-1871.

8973. JOHN S., b. 5-8-1874.

8974. MARY S., b. 6-5-1876.

Children of (3290) ROBERT L. and MARTHA (GOSS)
WILLIAMS.

8975. ARTHUR T., b. 1-12-1856.

8976. ELIZA A., b. 6-9-1857. P. O., Kincheon, Ala.

8977. CHARLES J., b. 9-24-1859, m. 7-30-1881, Louisa
S. Davenport. Charles J. is a farmer. P. O., Kincheon,
Ala.

8978. ELLA M., b. 3-31-1862, m. 11-21-1879, John J.
Mims. He is a farmer. P. O., Kincheon, Ala.

8979. ROBERT L., b. 6-28-1866.

8980. WILLIAM D., b. 1-24-1871.

Children of (3290) ROBERT L. and SARAH (KEMP)
WILLIAMS.

8981. THOMAS H., b. 5-12-1876.

8982. JOHN R., b. 7-19-1881, d. in infancy.

Children of (3293) THOMAS H. G. and REBECCA L.
(GOODGAME) WILLIAMS.

8983. NANCY A., b. 8-23-1863.
8984. THOMAS H., b. 3-2-1865.
8985. JOHN, b. 8-20-1866.
8986. ROBERT L., b. 3-16-1868.
8987. CHARLES F., b. 2-23-1870.
8988. FRANKLIN, b. 4-1-1872.
8989. MARY E., b. 10-10-1874.
8990. FORREST, b. 4-13-1876.
8991. GEORGE O., b. 7-6-1878.
8992. SARAH W., b. 6-6-1880.

Children of JAMES A. and (3298) JANE E. (HEMPHILL)
ERWIN.

8993. MARGARET L., b. 10-24-1858, m. 12- -1877,
Richard Vaughn Blake. Richard V. is a farmer. P. O.,
Smith's Turn Out, York Co., S. C.

8994. FRANK H., b. 5-12-1859, m. 12-14-1881, Bettie
Oglesby. Frank H. is a physician. P. O., Louisville, Ky.

8995. ANNIE C., b. 12-12-1861. P. O., Smith's Turn
Out, York Co., S. C.

8996. ROBERT A., b. 12-20-1863. P. O., Smith's Turn
Out, York Co., S. C.

8997. INFANT, }
8998. INFANT, } Twins: b. —, d. in infancy.

8999. INFANT, b. —, d. in infancy.

9000. SAMUEL, b. —, d. in infancy.

9001. MATTIE, b. —, d. in infancy.

9002. AGNES M., b. 5-12-1876.

Children of (3300) ROBERT L. and MARY J. (HALL)
WALLACE.

9003. IRENE L., b. 8-20-1854, m. 1-6-1870, Joseph A. Boyd. He is a farmer. P. O., Carthage, Leake Co., Miss. No children.

9004. SALLIE F., b. 11-18-1856, m. 6-1-1882, Cornelius Angling. He is a farmer. P. O., Carthage, Leake Co., Miss.

9005. ROBERT H., b. 5-23-1859, m. 1-26-1882, Carrie Shearer. Robert H. is a farmer. P. O., Carthage, Leake Co., Miss.

9006. NEWTON F., b. 3-23-1864.

9007. MINNIE F., b. 9-10-1867, m. 2-28-1884, (9010) Lawson L. Wallace. P. O., Carthage, Miss.

9008. MARY A., b. 9-3-1871.

Children of (3301) THOMAS A. and MARY J. (GILL)
WALLACE.

9009. ROBERT L., b. 9-10-1854, d. 10-24-1875.

9010. LAWSON L., b. 4-10-1859, m. (9007) Minnie F. Wallace.

9011. **THOMAS F.**, b. 1-21-1861.

9012. **C. ELLA**, b. 12-29-1862, m. 7-3-1880, Jerry C. Weir. Jerry C. is a farmer. P. O., Carthage, Leake Co., Miss.

9013. **WILLIAM M.**, b. 5-10-1868.

9014. **MINOR**, b. 11-14-1869.

9015. **GILL**, b. 5-1-1871.

9016. **CLAUDE**, b. 3-1-1874.

Child of (3301) **THOMAS A.** and **ELIZABETH C. (GILL-EAKIN) WALLACE.**

9017. **BESSIE E.**, b. 2-20-1879.

Children of (3307) **THOMAS W.** and **HATTIE (JEFFRIES) LOVE.**

9018. **CALLIE**, b. 1866, m. 2- -1883, Joe Temple.

9019. **ANNIE**, b. in 1868.

9020. **MARY E.**, b. in 1870.

9021. **AGNES**, b. in 1871.

9022. **SALLIE C.**, b. in 1880.

Children of **JOHN M.** and (3308) **EMMA M. (LOVE) WELLS.**

9023. **THOMAS L.**, b. in 1868.

9024. **ANNA F.**, b. 6-27-1870.

1040 ANDREW MOORE AND HIS DESCENDANTS.

Children of (3270) JAMES M. and (3312) MARGARET E.
(LOVE) LINDSAY.

9025. MARY I., b. 10-15-1868. Unm. P. O., McCon-
nellsville, S. C.

9026. ANNA K., b. 1-18-1871, m. Calvin Gordon. P. O.,
McConnellsville, S. C.

Children of ROBERT N. and (3314) MARTHA C. (LOVE)
McELWEE.

9027. NEWMAN M., b. 1-15-1869, }
9028. KATHERINE B., b. 12-23-1870, } d. 9- -1875.
9029. FRANKLIN L., b. 11- -1873, }

9030. THOMAS W., b. 9- -1876. Unm. P. O., Mc-
Connellsville, S. C.

9031. WILLIAM L., b. 8-25-1878, d. 8-26-1883.

9032. MARY E., b. 8-25-1880. Unm. P. O., McCon-
nellsville, S. C.

Children of (3316) ROBERT W. and MARTHA E. (MOORE)
LOVE.

9033. LEVISSA J., b. 12-31-1868, d. 2-7-1877.

9034. WILLIAM F., b. 10-19-1870, m. 12-17-1893,
Nellie, dau. of Joshua N. and Ellen (Wilson) Doble.
Nellie b. 9-9-1871. William F. is a graduate of the
Atlanta Medical College, class of 1890. Upon graduation
he located near Anon, Ga., where he has acquired a good
practice in his chosen profession. P. O., Anon, Ga.

9035. MARY K., b. 9-16-1872, d. 2-7-1877.

9036. MARTHA E., b. 2-8-1878. Unm. P. O., Anon, Ga.



Original Homestead of (1) Andrew Moore, near Atglen, Chester Co., Pa., now (1897) owned by Isaac P. Chalfant.



Children of (3317) WILLIAM B. and SUSAN J. (MCLEAVE)
LOVE.

9037. IVA C., b. 1-18-1871. Unm. P. O., McConnells-
ville, S. C.

9038. MARY E., b. 11-9-1872. Unm. P. O., McCon-
nellsville, S. C.

9039. JOHN McL., b. 4-22-1875. Unm. P. O., Mc-
Connellsville, S. C.

9040. EMMA J., b. 10-8-1878. Unm. P. O., McCon-
nellsville, S. C.

Children of (3318) EATON P. and ELIZABETH S. (SADDLER)
LOVE.

9041. INFANT, b. —, d. in infancy.

9042. FRANKLIN S., b. 9-26-1877. Unm. He is a
clerk. P. O., Rock Hill, S. C.

9043. EDNA K., b. 8-2-1879. Unm. P. O., McCon-
nellsville, S. C.

9044. MARY M., b. 4-8-1882. P. O., McConnells-
ville, S. C.

9045. LILLIE M., b. 4-16-1884.

9046. WILLIAM L., b. 10-25-1885.

9047. EATON P., b. 11-16-1887, d. 10-21-1888.

Children of (3319) FRANKLIN P. and MARY F. (KENDRICK)
LOVE.

9048. DANIEL M., b. 10-6-1879. Unm. P. O., Mc-
Connellsville, S. C.

1042 ANDREW MOORE AND HIS DESCENDANTS.

9049. ISABELLA K., b. 11-21-1880.

9050. KATHERINE J., b. 4-27-1883.

9051. MARY L., b. 1-25-1888.

8052. ORA M., b. 10-25-1889.

9053. FRANK T., b. 8-28-1893.

9054. MAUDE S., b. 9-5-1895.

Children of (3322) ROBERT E. and ANNIE S. (ROBINSON)
SIMRIL.

9055. MILOS L., b. 10-23-1867, m. 12-5-1888, Alice Houston, of Houston, Ga. P. O., La Grange, Ga.

9056. ROBERT F., b. 1-21-1870, m. 5-29-1892, Rosebud McLane, of Talladega, Ala. Residence, 27 New York Ave., N. W., Washington, D. C.

9057. SARAH S., b. 7-22-1872, m. 10-23-1892, Francis M. Bryant. P. O., Newnan, Ga.

9058. JAMES G., b. 8-9-1875, d. in infancy.

9059. ELLEN L., b. 4-6-1877. Unm. P. O., Newnan, Ga.

9060. ANNIE R., b. in 1880, d. in infancy.

Children of (3323) ARTHUR F. and SUSIE B. (BROOKS)
SIMRIL.

9061. SUSAN E. C., b. 1-27-1874. Unm. P. O., Newnan, Ga.

9062. MILOS B., b. 2-7-1879, d. 7-17-1879, in Newnan, Ga.

9063. **ANDREW F.**, b. 9-20-1881, d. 1-27-1882, in Newnan, Ga.

9064. **MARY L.**, b. 2-22-1883. P. O., Newnan, Ga.

Children of **JAMES J.** and (3324) **MARY E. (SIMRIL)**
GOODRUM.

9065. **CARRIE E.**, b. 3-17-1867, m. 12-14-1887, Isaac C. McCrory, of Thomaston, Ga. P. O., College Park, Ga.

9066. **THOMAS M.**, b. 3-21-1869. Unm. P. O., Newnan, Ga.

9067. **ELLA E.**, b. 11-20-1873, m. 11-20-1895, Alonzo M. Norris. P. O., Newnan, Ga.

9068. **MARY M.**, b. 12-25-1876. Unm. P. O., Newnan, Ga.

9069. **JAMES J.**, b. 8-29-1879. Is now (1897) a student at the University of Ga., at Athens.

Child of (3325) **JAMES H.** and **PERNICIA H. (HARDIN)**
HARMON.

9070. **MARY J.**, b. 8-1-1852, m. 12-22-1866, Charles E. Humphreys. Mary J. d. 9-26-1871. Charles E. is a farmer. P. O., Marion, Crittenden Co., Ky.

Children of **W. L.** and (3328) **MARY J. (HARMON)**
ROBERTSON.

9071. **INFANT**, b. —, d. in infancy.

9072. **INFANT**, b. —, d. in infancy.

Children of (3329) WILLIAM F. and POLLY A. (MOORE)
HARMON.

9073. JOHN A., b. in 1850, m. 11-12-1869, Rhoda J. Liggett. John A. is a farmer. P. O., Graham, Young Co., Tex.

9074. ANNA E., b. 7-20-1852, m. 11-3-1872, Joel L. Truitt. He is a carpenter. P. O., Weston, Crittenden Co., Ky.

9075. MARY H., b. 3-3-1855, m. J. G. Straker.

Child of (3329) WILLIAM F. and FRANCES L. (DAVIS)
HARMON.

9076. ELIZA B., b. 4-23-1870.

Children of JOHN and (3330) ALTAZARY A. (HARMON)
STALLIONS.

9077. ELISHA H., b. 3-26-1852, d. 12-10-1863.

9078. HARRIET E., b. 5-2-1854, m. 3-9-1869, Thomas W. Clark. Harriet E. d. 7-21-1873. Thomas W. is a farmer. P. O., Marion, Crittenden Co., Ky.

9079. ANN E., b. 7-8-1857, d. 4-1-1872.

9080. CORDELIA H., b. 4-24-1860, m. 9-23-1877, Jesse H. Humphreys. Cordelia H. is deceased. Jesse H. is a farmer. P. O., Ben Brook, Tex.

9081. MARY I., b. 10-18-1863, m. 9-15-1881, John W. Minner. He is a farmer. P. O., Marion, Crittenden Co., Ky.

9082. JOHN W., b. 5-17-1866, d. 7-7-1876.

9083. ROBERT N., b. 9-24-1867.

9084. **ADDIE W.**, b. 6-6-1870.

Children of (3331) **JOHN E.** and **S. A. (BRYANT) HARMON.**

9085. **SAMUEL M.**, b. 7-28-1858, d. 1-20-1879.

9086. **WILLIAM H.**, b. 11-14-1860, d. —.

9087. **LAURA E.**, b. 5-19-1863.

Children of **PLEASANT M.** and (3332) **HELEN L. (HARMON)
FLANARY.**

9088. **SARAH A.**, b. 3-9-1865, m. James L. Millikan.
He is a farmer. P. O., Marion, Crittenden Co., Ky.

9089. **LORENZA G.**, b. 1-3-1868.

9090. **ALBIN E.**, b. 8-12-1870.

Children of **WILLIAM T.** and (3333) **MELISSA W. (HARMON)
FLANARY.**

9091. **LAURA E.**, b. 10-4-1859, m. William Paris. P. O.,
Tolu, Ky.

9092. **DORA A.**, b. 4-17-1862, m. 2-27-1884, David
Gilliland. P. O., Tolu, Ky.

9093. **WILLIAM H.**, b. 11-18-1864, m. 10-8-1884, Bettie
Flanary. P. O., Tolu, Ky. No children.

9094. **FREDERICK S.**, b. 11-9-1868, d. 7-29-1872.

9095. **MINNIE T.**, b. 4-2-1870, d. 3-6-1883.

9096. **LENA**, b. 9-23-1877, d. 6-26-1881.

9097. **LEORA**, b. 9-6-1883. P. O., Tolu, Ky.

Children of FRANCIS M. and (3335) ELIZABETH H.
(MINNER) CONDITT.

9098. SUSAN J., b. 10-22-1852, m. 6-18-1871, William B. Shelton. He d. in 1875. Susan J. m. 2d time, 7-15-1876, Joseph W. Price. P. O., Bradford, Ark.

9099. WILLIAM G., b. 4-25-1856. P. O., Marion, Ky.

9100. CHARLES H., b. 9-29-1864, d. 8-26-1870.

Children of (3336) JAMES A. and MARGARET (ADAMS)
MINNER.

9101. WILLIAM E., b. 10-27-1860. P. O., Marion, Crittenden Co., Ky.

9102. MARTHA E., b. 2-7-1863. P. O., Marion, Crittenden Co., Ky.

9103. THOMAS H., b. 2-10-1866.

9104. JOSEPH C., b. 6-24-1870.

9105. MARY J., b. 10-22-1876.

Child of JOHN T. and (3337) MARY J. (MINNER) TERRY.

9106. MARY T., b. — , d. when about 10 years of age.

Children of DEMPSEY B. and (3338) ELLEN A. (MINNER)
STALLIONS.

9107. MARY J., b. 1-8-1856, m. 5-2-1876, Thomas J. Hamilton. Mary J. d. 3-30-1877. Thomas J.'s P. O., Poney, Crittenden Co., Ky.

9108. GEORGE, b. 5-24-1858, m. 2-2-1881, Jennie Jones. P. O., Poney, Crittenden Co., Ky.

Child of (3339) PETER E. and MARY C. (LUCAS) MINNER.

9109. MARY E., b. 7- -1866.

Children of GEORGE P. and (3341) LUCINDA J. (WALKER)
EVERTSON.

9110. MARY H., b. 1-15-1844, m. 5-13-1863, Robert, son of Isaac S. and Lucinda (Ray) Coffield. Robert b. 12-8-1832. He was a merchant. P. O., South McAlister, Indian Territory.

9111. ELIZABETH G., b. 4-23-1848, m. 11-8-1865, John M., son of James and Lucinda (Clayton) Baker. John M. b. 12-16-1838, d. 2-4-1890. He was a banker. Elizabeth G.'s P. O., Harrisburg, Ill.

Children of JOHN and (3341) LUCINDA J. (WALKER-
EVERTSON) MITCHELL.

9112. LUCINDA E., b. 9-16-1857, m. 11-30-1876, William H. Boyer. William H. is deceased. Lucinda E.'s P. O., Harrisburg, Ill.

9113. JAMES R., b. 5-14-1861, m. 6-1-1887, Louise, dau. of Dr. G. V. and Elizabeth B. (Dix) Winston. Louise b. 12-16-1866. James R. is a traveling salesman for a boot and shoe firm. P. O., Sturgis, Ky.

Children of JAMES C. and (3343) MARY H. (WALKER) JONES.

9114. NELLIE A., b. 2-19-1854, m. 9-4-1873, James H. Cameron. James H. d. —. Nellie A. m. 2d time Dr. Boone.

9115. MARY I., b. 4-30-1856, m. 9-5-1877, Parham G., son of Thomas and Frances (Griffin) Jones. Parham G. b. 12-13-1852. He is a barber. P. O., Paris, Texas.

Children of (3344) ROBERT N. and SARAH J. (CLEMENT)
WALKER.

9116. ROBERT C., b. 11-12-1857, m. 7-8-1881, Mattie, dau. of G. W. and Matilda (Noel) Brown. Mattie b. 8-1-1860. Robert C. is editor and proprietor of the *Crittenden Press*. P. O., Marion, Ky.

9117. MARIA L., b. 6-1-1859, d. 3-22-1873.

9118. SALLIE A., b. 12-26-1860, m. 9-26-1880, Jesse Olive. Jesse is a farmer. P. O., Marion, Ky.

9119. MARY V., b. 8-2-1862, m. — Ledbetter. P. O., Elizabethtown, Ill.

9120. NELLIE A., b. 7-17-1865. Unm. P. O., Marion, Ky.

9121. JOSEPH H., b. 9-29-1867, m. 7-12-1892, Fannie R., dau. of Asa and Olive (Clark) Parker. Fannie R. b. 12-16-1867. Joseph H. is an express agent. P. O., Henderson, Ky.

9122. KATIE D., b. 1-12-1871, m. 10-7-1891, David B., son of James A. and Martha A. (Bourland) Moore. David B. b. 12-31-1866. He is a farmer. P. O., Ford's Ferry, Ky.

9123. LUCY, b. 10-21-1876. Unm. P. O., Marion, Ky.

Child of LEVI E. and (3345) PERNICIA A. (WALKER) COOK.

9124. ALICE M., b. 3-8-1858, m. 1-5-1876, James Goodwin. P. O., Evansville, Ind.

Children of W. F. and (3347) MARIA E. (WALKER) WILSON.

9125. NELLIE R., b. 6-15-1867. Unm. P. O., Marion, Ky.

9126. MARY H., b. 8-10-1869, m. J. W. Blue. P. O., Marion, Ky.

9127. LOU A., b. 12-5-1876, m. R. L. Orme. P. O., Uniontown, Ky.

Children of (3348) ELIAS F. and S. L. (GRAYSON) LACY.

9128. JAMES E., b. 8-20-1870.

9129. KITTIE G., b. 10-8-1871.

9130. ELIAS F., b. 7-31-1873.

9131. MARY J., b. 12-10-1877.

9132. NANNIE L., b. 8-18-1883.

Children of HENRY L. and (3349) NANCY (LACY) SUDDUTH.

9133. JAMES W., b. 7-9-1858. He is a farmer. P. O., Thomastown, Leake Co., Miss.

9134. MARY O., b. 10-31-1859, d. 5-11-1863.

9135. SOPHIA C., b. 3-3-1861, d. 8-18-1867.

9136. HENRY E., b. 6-19-1863. He is in the livery business. P. O., Mexia, Limestone Co., Tex.

Children of ROBERT and (3351) ELIZA J. (LACY) BLAIBLOCK.

9137. L. EFFIE, b. 12-5-1868.

9138. SOPHIA, b. 7-15-1870.

9139. ROBERT, b. 11-18-1872.

9140. JAMES L., b. 10-15-1874.

9141. EVALINA, b. 5-14-1876.

1050 ANDREW MOORE AND HIS DESCENDANTS.

9142. L. BELLE, b. 7-21-1880.

9143. HARVEY, b. 5-7-1883.

Children of (3354) WILLIAM R. and SARAH M. (WALKER)
LACY.

9144. EDWARD W., b. 7-26-1875.

9145. FRANCIS A., b. 2-28-1877.

9146. JAMES, b. 7-13-1879, d. 4-28-1881.

9147. WILLIAM R., b. 12-31-1880.

9148. INFANT, b. 3-23-1884.

Children of JAMES and (3357) ESSIE E. (LACY) LEATHERS.

9149. JAMES F., b. 5-7-1855, m. 4-4-1883, Anna Hunsicker. P. O., Guy's Store, Leon Co., Tex.

9150. NANNIE J., b. 12-16-1856, m. 10-20-1875, James M. Gates. P. O., Bryan, Brasos Co., Tex.

9151. JOEL R., b. 9-30-1858, m. 12-22-1880, Alice McVey. P. O., Guy's Store, Leon Co., Tex.

9152. MARY J., b. 2-17-1861, m. 10-1-1884, B. C. Bryan. P. O., Buffalo, Leon Co., Tex.

9153. SAMUEL L., b. 3-16-1863. Unm. P. O., Guy's Store, Leon Co., Tex.

Children of ROBERT M. and (3359) SARAH E. (LACY) WEST.

9154. ROBERT, b. 11-28-1874. Unm. P. O., Courtney, Texas.

9155. SARAH E., b. 1-12-1876. Unm. P. O., Courtney, Texas.

9156. JOHN F., b. 5-2-1877. Unm. P. O., Courtney, Texas.

9157. MARY, b. 5-21-1880. Unm. P. O., Courtney, Texas.

9158. HARRY, b. 1-6-1882.

9159. ANNA, b. 5-28-1884. P. O., Courtney, Texas.

9160. TERRY, b. —. P. O., Courtney, Texas.

Children of WILEY L. and (3360) TEXANNA M. (LACY)
WALKER.

9161. ISAAC F., b. 11-16-1869, m. in 1895, — Todd, of Cameron, Texas. P. O., Cameron, Texas.

9162. ROBERT O., b. 12-11-1874. Unm. P. O., Jewett, Texas.

9163. JULIA E., b. 1-30-1877. Unm. P. O., Madisonville, Texas.

Child of ——— and (3360) TEXANNA M. (LACY-WALKER)
EVANS.

9164. LACY, b. in 1892. P. O., Madisonville, Texas.

Children of RICHARD M. and (3362) SARAH E. (LOVE)
FLANARY.

9165. NELLIE A., b. 7-31-1858, m. 2-22-1877, Robert R. Worley. Robert R. is a farmer. P. O., Ford's Ferry, Crittenden Co., Ky.

9166. WILLIAM E., b. 6-24-1861.

9167. EMMA P., b. 2-8-1864.

1052 ANDREW MOORE AND HIS DESCENDANTS.

9168. MARY C., b. 2-21-1867.

9169. JAMES A., b. 7-29-1869.

9170. RICHARD C., b. 9-1-1872.

9171. JOHN E., b. 7-7-1875.

Children of (3363) JAMES H. and ELIZABETH C. (FOSTER)
LOVE.

9172. MOLLIE A., b. 9-22-1860, m. 11-10-1886, L. J., son of Jesse and — (Bett) Millikan. L. J. b. 9-21-1862. He is a minister and mechanic. P. O., Tolu, Ky.

9173. EMERY F., b. 7-4-1862. P. O., Ford's Ferry, Ky.

9174. NORA B., b. 3-20-1864. Unm. P. O., Ford's Ferry, Ky.

9175. LAURA S., b. 4-12-1866, m. — Sleamaker. Laura S. is deceased.

9176. HARVEY E., b. 8-5-1869. Unm. P. O., Spring Grove, Ky.

9177. JOHN F., b. 2-2-1872. Unm. P. O., Ford's Ferry, Ky.

Children of W. T. and (3364) LUCINDA A. (LOVE) MOORE.

9178. HENRIETTA, b. 7-10-1861, m. 10-9-1883, George E. Boston. He is a farmer. P. O., Levias, Crittenden Co., Ky.

9179. CHARLES C., b. 12-31-1863, d. 8-27-1864.

Child of (3365) RICHARD C. and IMOGENE (BARNWELL)
LOVE.

9180. ANNA H., b. 7-8-1875.

Children of (3366) ROBERT A. and M. C. (SIMMS) LOVE.

9181. INFANT, } Twins: b. ——. Infant d. 10-20-1871.
9182. SELINA, } Selina d. 10-27-1871.

Children of (3366) ROBERT A. and MARY J. (LAY) LOVE.

9183. CARRIE D., b. 5-6-1875.

9184. JOE H., b. 7-1-1876.

9185. MATTIE O., b. 12-25-1877.

9186. NELLIE C., b. 11-9-1879.

9187. ILA, b. 8-26-1882.

Children of (3368) HENRY C. and MOLLIE V. (BOSTON)
LOVE.

9188. EUGENE S., b. 12-15-1877.

9189. FRED E., b. 2-23-1880.

Child of (3369) THOMAS A. and TERRISSA (SWEENY) LOVE.

9190. TERRISSA, b. 1-21-1876.

Child of (3369) THOMAS A. and MARY A. (WHITE) LOVE.

9191. CLAUDE E., b. 2-6-1882.

Child of (3370) CHARLES W. and EFFIE (MOORE) LOVE.

9192. NELLIE D., b. 6-29-1894.

Children of (3373) JAMES S. and MARY A. E. (RICE)
STEMMONS.

9193. LUCIEN, b. 12-29-1858. Unm. P. O., Box 83,
Avilla, Mo.

9194. MARIETTA, b. 3-12-1860, m. 2-1-1880, John H.
Taylor. He is a farmer and stock-raiser. P. O., Friestatt,
Lawrence Co., Mo.

9195. MARTHA L., b. 11-1-1861, d. 10-24-1864.

9196. FANNIE S., b. 8-24-1863, m. 3-11-1883, Martin
J. Reynolds. He is a farmer. P. O., Pax, Lawrence
Co., Mo.

Children of ROBERT S. and (3379) HARRIET E. (LOVE)
PEYTON.

9197. OSCAR, b. 3-18-1865.

9198. CORA, b. 3-4-1866.

9199. EMMETT, b. 3-31-1868.

9200. OSCAR, b. 5-9-1871.

9201. WILLARD, b. 3-6-1874.

9202. INFANT, b. 1-22-1878, d. in infancy.

9203. LACY, b. 5-26-1879.

9204. LILLIAN M., b. 2-22-1881.

Children of (3380) JAMES L. and RACHEL M. (TRIMBLE)
LOVE.

9205. LILY A., b. 12-18-1870.

9206. LYNFORD T., b. 10-22-1872.

9207. CHRISTOPHER C., b. 9-27-1874.

9208. ALICE D., b. 9- -1876.

9209. ANDREW P., b. 8-3-1880.

Children of (3384) JAMES E. and ELIZABETH (PIPKIN) LOVE.

9210. ARTHUR W., b. 12-28-1867, m. 6-3-1896, Addie Leonard. P. O., Fountain, El Paso Co., Col.

9211. ROBERT E., b. 1-25-1869, m. 3-12-1895, Annie Christain. P. O., Blackfoot, Idaho.

9212. MAGNOLIA A., b. 6-24-1871, m. 6-13-1894, Alvin Ames. P. O., Fountain, El Paso Co., Col.

9213. MARY F., b. 4-7-1876. Unm. P. O., Fountain, El Paso Co., Col.

Children of (3385) WILLIAM A. and SARAH (MCFARLAND) LOVE.

9214. MARY M., b. 5-17-1874. Unm. Residence, Colorado City, Col.

9215. ALICE M., b. 5-28-1877. Unm. Residence, Colorado City, Col.

Children of (3386) ROBERT F. and MARY C. (BRANDT) LOVE.

9216. ETHEL M., b. 9-28-1885. P. O., Colorado City, Col.

9217. MABEL L., b. 1-4-1888.

Children of (3387) HERRINGTON E. and MARY J. (MATLOCK) LOVE.

9218. MARY A. L., b. 1-1-1868, d. 8-29-1871.

1056 ANDREW MOORE AND HIS DESCENDANTS.

9219. JOHN A. L., b. 10-15-1869, m. —. P. O., Alden Bridge, La.

9220. PAULINE E., b. 9-2-1873, m. — McDaniel. P. O., Alden Bridge, La.

Children of (3388) ARTHUR B. and OLIVE (IMES) LOVE.

9221. LAURA E., b. 9-27-1875. Unm. P. O., Colorado City, Col.

9222. ALBERT R., b. 6-16-1880.

9223. MYRTLE M., b. 3-22-1882.

Child of JOHN W. and (3392) SALLIE A. (LOVE) BOWAN.

9224. LELA E., b. 9-1-1883.

Children of JOHN H. and (3393) MARY A. (LOVE) RHODES.

9225. WILLIAM H., b. 10-13-1877.

9226. NELLIE M., b. 3-4-1879.

Child of JOEL W. and (3397) SARAH W. (LOVE) GUESS.

9227. THOMAS T., b. 1-19-1869. Unm. P. O., Tolu, Crittenden Co., Ky.

Children of (3400) ARRIS K. and ADALINE (LUCAS) LOVE.

9228. REBECCA A., b. 12-1-1874. Unm. P. O., Tolu, Crittenden Co., Ky.

9229. THOMAS L., b. 11-7-1878.

9230. MARY D., b. 10-27-1882.

Children of JOHN B. and (3401) NANCY C. (LOVE) PERRY.

9231. CLARA, b. 2-15-1874, m. 3-1-1893, James E., son of Thomas E. and Martha E. (Porter) Sullenger. James E. b. 2-9-1867. He is a farmer. P. O., Irma, Ky.

9232. THOMAS A., b. 9-22-1877. Unm. P. O., Irma, Ky.

9233. CHARLES C., b. 2-2-1880. Unm. P. O., Irma, Ky.

9234. JOHN R., b. 2-23-1883. Unm. P. O., Irma, Ky.

Children of (3403) IRA D. and MARY C. (DELANY) NUNN.

9235. SARAH E., b. 6-16-1867.

9236. ALMER, b. 2-17-1871, d. 7- -1871.

Children of (3403) IRA D. and SARAH A. (SHAW) NUNN.

9237. URSIE, b. 4-2-1876.

9238. GERTRUDE, b. 3-13-1878.

9239. LEROY D., b. 9-1-1880.

9240. MAGGIE L., b. 7-31-1882.

Children of (3404) SAMUEL A. and ANN (CLEMENT) NUNN.

9241. ARTHUR R., b. 8-20-1866.

9242. EMMA M., b. 4-11-1868.

9243. CLEOPATRA, b. 6-20-1870.

9244. NANNIE A., b. 4-13-1872.

9245. JOHN N., b. 3-6-1875.

9246. S. V., b. 3-1-1878.

9247. IRA A., b. 6-22-1880.

1058 ANDREW MOORE AND HIS DESCENDANTS.

Children of (3406) ELI L. and MARIA A. (PHILLIPS) NUNN.

9248. WILLIAM J., b. 11-9-1871.

9249. EVA L., b. 8-22-1873.

9250. KITTY M., b. 11-25-1876, d. 8-28-1877.

9251. LACY C., b. 12-27-1878.

9252. CLARA, b. 11-5-1881.

Children of JOHN R. and (3407) FELICANA D. (NUNN)
CLEMENT.

9253. J. EDDIE, b. 7-4-1866, m. 12-11-1889, Mattie,
dau. of John G. and Ellen (Cooper) Lopton. Mattie d.
7-26-1894. J. Eddie m. 2d time 11-10-1896, Ella King.
He is a farmer. P. O., Ford's Ferry, Ky.

9254. HARRIET C., b. 11-5-1867, d. 2-24-1886.

9255. WILLIAM A., b. 5-1-1878. Unm. P. O., Ford's
Ferry, Ky.

9256. ULA, b. 2-24-1882. Unm. P. O., Ford's Ferry,
Ky.

Children of (3408) THOMAS J. and SALLIE A. (CLEMENT)
NUNN.

9257. CLEMENT S., b. 2-1-1870.

9258. EMMA M., b. 2-19-1872.

9259. JOHN L., b. 10-13-1875.

9260. NELLIE, b. 11-28-1876.

Child of GEORGE W. and (3409) ANN B. (NUNN) DELANY.

9261. JOHN W., b. 11-26-1867.

Children of CHARLES H. and (3419) EMMA C. (LOVE)
CROMWELL.

9262. EDGAR L., b. 9-21-1874.

9263. CHARLES H., b. 2-18-1877.

9264. EFFIE M., b. 8-26-1879.

9265. ESSIE H., b. 9-22-1882.

Child of (3420) CHARLES A. and MARY I. (BROWN) LOVE.

9266. ERNEST C., b. 9-1-1876.

Children of (3421) JAMES L. and MOLLIE L. (MINNER)
LOVE.

9267. BEULAH N., b. 9-7-1878.

9268. JOSEPH R., b. 5- -1879.

9269. WILLIAM L., b. 11- -1882.

Children of ROBERT M. and (3423) ROBERT ANN (LOVE)
FRANKS.

9270. GUTHRIE, b. 8-12-1889, d. 2-5-1892.

9271. GLENN, b. 1-27-1892, d. 7-9-1892.

9272. MILEY, b. 2-10-1894, d. 3-7-1894.

9273. GLADDYS, b. 5-27-1895.

1060 ANDREW MOORE AND HIS DESCENDANTS.

Children of GEORGE W. and (3429) SALLIE C. (LOVE)
CHAMPION.

9274. MARY E., b. 2-18-1865.

9275. LAURA, b. 1-7-1867, d. 1-9-1868.

9276. CLARA H., b. 9-30-1868, m. Lawrence Harris.
P. O., Mayfield, Ky.

9277. WILLIAM T., b. 1-20-1871. P. O., Smith-
land, Ky.

9278. EDWARD, b. 12-13-1873.

9279. NORA, b. 12-13-1876.

9280. ADDIE B., b. 2-14-1880.

9281. GEORGE EMMA, b. 2-20-1883.

9282. LAKIE M., b. —.

Children of (3430) JAMES A. and ARABELLE (McELHANEY)
LOVE.

9283. LAURA, b. 12-31-1877, d. 2-23-1883.

9284. FRANCIS A., b. 10-13-1882.

Children of ALONZO and (3432) MARIA B. (BUCKHAM)
MARTIN.

9285. GRACE, b. 10-20-1871, d. 11-6-1875.

9286. LILLY M., b. 6-18-1873. Unm. Residence, 302
E. 10th St., Riverside, Cal.

9287. AUSTIN B., b. 10-28-1878. Unm. Residence,
302 E. 10th St., Riverside, Cal.

9288. INFANT, Twin: b. 5-7-1884, d. 6-23-1884.

9289. KATE E., Twin: b. 5-7-1884. Unm. Residence, 302 E. 10th St., Riverside, Cal.

Children of (3443) WILLIAM A. and LOUISA (FLANERY)
LOVE.

9290. ARTHUR D., b. 12-5-1888.

9291. ETTA M., b. 4-21-1890.

9292. JAMES R., b. 9-17-1892.

9293. HARVA E., b. 12-15-1894.

Child of JAMES and (3454) ELIZABETH (CAMPBELL) SCOTT.

9294. OSCAR, b. in 1860.

Children of WILLIAM and (3456) AMANDA (CARTER)
JOHNSON.

9295. HENRY, b. —.

9296. JENNIE, b. —.

9297. TAYLOR, b. —.

Children of M. W. and (3459) SARAH M. (DAVIS)
FLOURNOY.

9298. NINA A., b. 11-12-1876, d. 8-27-1882.

9299. BESSIE A., b. 8-9-1880.

9300. WILLIAM S., b. 9-26-1881.

9301. GEORGE D., b. 8-19-1883.

1062 ANDREW MOORE AND HIS DESCENDANTS.

Children of ROBERT and (3460) NANCY A. (LOVE)
HAMILTON.

9302. AVA L., b. 12-22-1878, d. in infancy.

9303. CHARLES L., b. 10-31-1879.

Children of (3474) JONATHAN O. and MATTIE (SIMPSON)
TERRELL.

9304. MABEL, b. 12-15-1878, d. —.

9305. MARSHALL W., b. 11-14-1880. Unm. P. O.,
Terrell, Texas.

9306. CHESTER H., b. 12-23-1882.

9307. DICK O., b. 10-28-1884.

Children of (3489) NEWTON MCK. and CAROLINE
(WAYBRIGHT) HORNER.

9308. MARGARET J., b. 2-4-1860, m. 12-3-1880, Wes-
ley Rudisill.

9309. MARY C., b. 7-31-1862. P. O., Barlow, Adams
Co., Pa.

Children of W. ROSS and (3490) ANN MARIA (HORNER)
WHITE.

9310. FLORA A. J., b. 3-19-1858, m. 2-21-1884, George
J., son of Jeremiah W. and Marian M. (Hoke) Porter.
George J. b. 8-12-1852. He is a farmer. P. O., Welling-
ton, Sumner Co., Kan.

9311. WALTER W., b. 7-4-1859, m. 6-2-1881, Fannie
B. Rowe. P. O., Emmitsburg, Md.

9312. WILLIAM H., b. 3-24-1861, d. 4-21-1879.

9313. **LUELLA M.**, b. 6-25-1863, m. Andrew A. Auman.
P. O., Emmitsburg, Md.

9314. **HARRIET B.**, b. 8-23-1865. Unm. P. O., Emmitsburg, Md.

9315. **FRANCIS E.**, b. 7-23-1868. Unm. P. O., Emmitsburg, Md.

Children of **SMITH** and (3491) **HARRIET (HORNER) BARR.**

9316. **MERVIN G.**, b. 6-29-1862. P. O., Omaha, Neb.

9317. **MARGARET J.**, b. 6-1-1870. Unm. P. O., Two Taverns, Adams Co., Pa.

Child of **ROBERT K.** and (3492) **SARAH J. (HORNER)
McILHENNY.**

9318. **ANNA J.**, b. 3-7-1868.

Children of **JOHN S.** and (3493) **MARGARET L. (HORNER)
AGNEW.**

9319. **ELI HORNER**, b. 11-30-1876.

9320. **RUTH DEAN**, b. 2-19-1879.

9321. **SOPHIA GRACE**, b. 3-9-1881.

9322. **HARRY DAVID**, b. 12-15-1882.

9323. **WILLIAM LEONARD**, b. —.

9324. **BESSIE LOVE**, b. —.

9325. **ANNA LOUISA**, b. —.

9326. **ROBERT PAUL**, b. —.

9327. **GERALD DONALD**, b. —.

1064 ANDREW MOORE AND HIS DESCENDANTS.

Children of HARRY K. and (3494) LUCINDA (HORNER)
KROH.

(All born in Conshohocken, Pa.)

9328. HUBERT RUTHVEN, b. 8-4-1888.

9329. ANANETTE, b. 9-11-1889.

9330. HARRY HORNER, b. 6-19-1892.

Children of REV. H. G. and (3495) MARY E. (HORNER)
SNYDER.

9331. HAROLD FENTON, b. 5-19-1891.

9332. ARTHUR KENNETH, b. 10-8-1894.

Children of (3496) JAMES C. and LOUISA C. (MCDOWELL)
HARPER.

9333. EMMA S., b. 12-21-1844, m. 9-13-1868, Clinton A. Cilley, of New Hampshire. Clinton A. was in the Union Army during the Civil War. He is an attorney-at-law. P. O., Hickory, N. C.

9334. JOHN W., b. 2-13-1847. He was a Lieutenant in the Confederate Army, and was mortally wounded at the battle of Kinston, N. C., 3-8-1865.

Children of WILLIAM J. and (3497) SARAH J. (HARPER)
MCKEE.

9335. SUSAN M. W., b. 10-13-1840, d. 4-6-1846.

9336. JOHN A., b. 8-22-1842. He served in the Union Army from 1861 to 1865, when he was discharged. He engaged in the insurance business at Piqua, where he d. 3-6-1877. He never married.

9337. **JAMES T.**, b. 4-1-1845, m. 4-10-1873, Frances Ricketts. He is in the stationery business. P. O., Clinton, Henry Co., Mo.

9338. **ELIZABETH C.**, b. 9-30-1847, d. 2-2-1850.

9339. **MARIA JANE**, b. 9-28-1849, m. 2-14-1871, William D. Craig. He is a farmer. P. O., Carlisle, Warren Co., O.

9340. **WILLIAM A.**, b. 4-1-1852. He is in the stationery business. P. O., Murphysboro, Jackson Co., Ill.

9341. **WASHINGTON I.**, b. 9-30-1854. He is a gardener. P. O., Richfield, Hennepin Co., Minn.

9342. **EMMA N.**, b. 1-17-1857. P. O., Richland, Shawnee Co., Kan.

9343. **BRUCE A.**, b. 11-19-1860. P. O., Richland, Shawnee Co., Kan.

9344. **ELMER W.**, b. 1-12-1864.

9345. **MARGARET**, b. 2-22-1867.

Children of **ISAAC C.** and (3498) **ELIZABETH W. (HARPER) HAYS.**

9346. **FRANK H.**, b. 7-30-1853, m. 5-24-1882, Kate Spencer, of Chicago. Frank H. is a Presbyterian clergyman. Residence, 624 N. Alabama St., Indianapolis, Ind.

9347. **RILLA**, b. 11-20-1860, m. 6-1-1882, H. G. Rice. He is a clergyman. P. O., Monticello, Ind.

Children of **THOMAS F.** and (3499) **MARY A. (HARPER) MCKEE.**

9348. **MARY S.**, b. 5-17-1852, m. in 1875, George W. Koches. He is a lawyer. P. O., Greenville, Darke Co., O.

9349. ELIZA J., b. 8-1-1853, m. 9-8-1874, James M. Avey. He is a farmer. P. O., Bryant, Jay Co., Ind.

9350. CAROLINE H., b. 1-31-1855, d. young.

Children of (3500) ALEXANDER J. and DELILA (FORD)
HARPER.

9351. INFANT, b. —, d. in infancy.

9352. INFANT, b. —, d. in infancy.

9353. JOHN F., b. 11-9-1861. He is deceased.

9354. MARY E., b. 5-3-1863, m. — Klein. P. O.,
Huntingdon, Ind.

Children of CHARLES and (3501) MARGARET (HARPER)
NAYLOR.

9355. MARY E., b. 5-18-1852, d. 2-25-1863.

9356. LOULIE H., b. 10-19-1856, d. 9-21-1877.

9357. ESTELLA M., b. 2-27-1858.

9358. CHARLES E., b. 2-17-1860. Charles E. is a mer-
chant. P. O., Zanesville, Ohio.

Child of (3569) JAMES X. and (3502) SARAH M. (HORNER)
McGAUGHEY.

9359. MARY J., b. 11-28-1852.

Children of THOMAS and (3502) SARAH M. (HORNER-
McGAUGHEY) McALLEN.

9360. JOHN H., b. 6-7-1857, d. 10-25-1861.

9361. THOMAS W., b. 11-15-1859, d. 10-31-1861.

9362. MARGARET R., b. 1-1-1866.

9363. SARAH M., b. 5-4-1868, d. 12-18-1871.

Children of CAMPBELL A. and (3503) JANE A. (HORNER)
TYPER.

9364. LAURA B., b. 11-1-1859. P. O., Fannettsburg,
Franklin Co., Pa.

9365. JOHN H., b. 9-10-1863. P. O., Fannettsburg,
Franklin Co., Pa.

Children of (3504) WILLIAM A. and BELLE (MCGONIGLE)
HORNER.

9366. EFFIE M., b. —.

9367. CHARLES R., b. —.

9368. ROSLYN B., b. —.

9369. WILLIAM L., b. —.

Children of (3505) SILAS MCA. and LIZZIE (GALT) HORNER.

9370. MARY J., b. 6-10-1867, m. William A. Bigham.
(For descendants, see 3669.)

9371. ADDIE G., b. 5-1-1870.

Children of JAMES H. and (3507) ANNIE E. (HORNER)
COBEAN.

9372. EMMA J., b. 8-6-1870. Unm. P. O., Gettys-
burg, Pa.

9373. CHARLES H., b. 1-6-1873. Unm. P. O., Gettys-
burg, Pa.

9374. JOHN W., b. 7-29-1878, d. 3-25-1881.

Children of THEODORE B. and (3510) MARY C. (HORNER)
MCALISTER.

9375. JOHN H., b. 10-13-1870. Unm. P. O., Gettysburg, Pa.

9376. JAMES A., b. 3-7-1873. Unm. P. O., Gettysburg, Pa.

9377. LOUELLA J., b. 3-11-1875. Unm. P. O., Gettysburg, Pa.

9378. THEODORE F., b. 7-12-1877.

9379. MARGARET W., b. 9-24-1879.

9380. GARFIELD, b. 10-25-1881.

9381. MARY A., b. 8-20-1884.

9382. HARVEY R., b. 12-4-1886.

Child of ISAAC W. and (3512) ADELINE M. (HORNER)
HANKEY.

9383. MARGARET A. E., b. 3-24-1867, m. — Weikert. P. O., Green Mount, Pa.

Children of NOAH and (3513) MARGARET S. (HORNER)
MILLER.

9384. WILLIAM A., b. 3-18-1866. P. O., West Fairview, Cumberland Co., Pa.

9385. JOSEPH H., b. 9-28-1867.

9386. MARY J. E., b. 9-12-1868.

9387. ANNIE C., b. 1-3-1870.

9388. MINNIE B., b. 8-30-1872.

9389. JOHN H., b. 2-15-1874.
9390. MARGARET R., b. 2-20-1876.
9391. CHARLES M., b. 5-29-1878.

Children of (3514) SILAS MCA. and MARY (REBERT)
HORNER.

9392. MARTHA J., b. 5-14-1873.
9393. M. ELIZABETH, b. 3-19-1874.
9394. CHARLES M., b. 8-30-1876, d. 10-3-1876.
9395. EMMA G., b. 10-18-1877.
9396. MARY A., b. 3-30-1880.
9397. STELLA A., b. 10-29-1882.

Children of JOSEPH and (3515) S. JANE (DURBORAW)
COSHUN.

9398. MARY J., b. 1-25-1855, m. in 1879, Henry Werley.
9399. SARAH M., b. 2- -1857.
9400. MARTHA E., b. in 1859.
9401. J. NEWTON, b. 5- -1862.
9402. AMANDA C., b. 12- -1864.
9403. ANNIE L., b. 8- -1867.
9404. WILLIAM, b. 5- -1871.

1070 ANDREW MOORE AND HIS DESCENDANTS.

9405. EMMA J., b. 12- -1874.

9406. ALICE B., b. in 1876.

Children of (3516) ISAAC N. and MARGARET E. (CONOVER)
DURBORAW.

9407. MARY J., Twin: b. 8-25-1865, m. 12-8-1888, H.
D. Weikert. He is a merchant. P. O., Hanover, Pa.

9408. INFANT, Twin: b. 8-25-1865, d. in infancy.

9409. MILTON C., b. 11-19-1866, d. in infancy.

9410. JOHN S., b. 2-10-1868, d. in infancy.

9411. WILLIAM G., b. 3-6-1869, m. 12-12-1893, Anna
M. Waybright. William G. is a farmer. P. O., Barlow,
Adams Co., Pa. No children.

9412. ADDISON H., b. 2-11-1871. Unm. He is a tele-
graph operator in the employ of P. R. R. P. O.,
Hellam, Pa.

9413. ISAAC N., b. 5-28-1873. Unm. He is agent for
the P. R. R. at Llanerch, Delaware Co., Pa.

9414. ROBERT H., Twin: b. 9-17-1876. Unm. P. O.,
Two Taverns, Pa.

9415. CHARLES H., Twin: b. 9-17-1876. Unm. P. O.,
Two Taverns, Pa.

9416. MARTHA E., b. 8-28-1880.

9417. M. ELIZABETH, b. 5-7-1884.

Children of GEORGE W. and (3518) MARIA E. (DURBORAW)
HARTMAN.

9418. J. STEWART, b. 1-5-1865, m. 6-7-1888, Ella, dau. of George and Maria (Weikert) Flickinger. Ella b. 3-12-1867. J. Stewart is a clergyman. Residence, Harrisburg, Pa.

9419. ALICE M., b. 2-21-1867, d. 12-31-1874.

9420. RUFUS A., b. 10-29-1869. He is a merchant. Residence, 1729 N. 4th St., Harrisburg, Pa.

9421. GEORGE W., b. 6-6-1872. Unm. He is now (1897) a medical student. P. O., Two Taverns, Pa.

9422. MARY G., b. 10-30-1876. Unm. P. O., Two Taverns, Pa.

9423. MARTHA D., b. 8-11-1879. Unm. P. O., Two Taverns, Pa.

Children of (3525) DAVID F. and MARTHA (BENDER)
HORNER.

9424. GEORGE W., b. 12-7-1867.

9425. CHARLES H., b. 5-4-1869, d. 8-12-1869.

9426. OLIVER A., b. 11-18-1870.

9427. LILLIE F., b. 1-8-1871.

Children of (3527) EDWARD and MARGARET (COWORY)
HORNER.

9428. ALICE G., b. 2-9-1870.

9429. GEORGE W., b. 7-4-1873.

1072 ANDREW MOORE AND HIS DESCENDANTS.

9430. FRANCES, b. 8-3-1877.

9431. MINNIE B., b. 6-14-1880, d. 2-14-1881.

Children of (3529) CALVIN and ELIZA J. (LINTON) HORNER.

9432. CLARENCE G., b. 4-4-1873.

9433. OLIVER, b. 9-30-1875.

Children of (3530) ROBERT G. and SARAH (MILLER)
HORNER.

9434. HENRY W., b. 4-18-1877.

9435. ROBERT G., b. 3-8-1880.

9436. LOUISA B., b. 1-6-1881.

Children of (3534) OLIVER A. and ANN M. (GRIER)
HORNER.

9437. ROBERT G., b. 6-26-1867, d. 9-24-1867.

9438. ROBERT S., b. 8-13-1868, d. 9-10-1868.

9439. EFFIE S., b. 10-14-1869, d. 8-14-1872.

Children of (3534) OLIVER A. and ANNA E. (ANNAN)
HORNER.

9440. ANDREW A., b. 3-20-1880. P. O., Emmittsburg, Pa.

9441. ROBERT L., b. 4-14-1884. P. O., Emmittsburg, Pa.

9442. ELIZABETH M., b. 4-28-1886.

9443. OLIVER A., b. 1-27-1890.



REBECCA DAVIS.

(No. 271.)

JEREMIAH MOORE.

(No. 269.)

ANDREW MOORE.

(No. 270.)

LYDIA SPENCER.

(No. 267.)



Child of (3535) THEODORE B. and VIRGINIA M. (HESSON)
HORNER.

9444. CHARLES R., b. 9-20-1881.

Children of (3536) WINFIELD D. and OLLEVETTA (KING)
HORNER.

9445. IVIE K., b. 5-27-1876. Unm. P. O., Gettys-
burg, Pa.

9446. DAVID W., b. 12-21-1878.

9447. WINFIELD G., b. 4-17-1880.

Child of (3539) DAVID W. and MEDORA A. (BUSH) HORNER.

9448. BEULAH F., b. 11-10-1882.

Child of JOHN and (3540) SUSAN C. (HORNER)
McCULLOUGH.

9449. MARTHA E., b. —.

Child of MARTIN C. and (3542) MAY B. (HORNER)
DOTTERER.

9450. DAVID H., b. —.

Child of WILLIAM D. and (3544) SARAH G. (HORNER)
COLLIFLOWER.

9451. JOHN A., b. 6-9-1893.

Children of SAMUEL L. and (3548) MARY L. (HORNER)
ROWE.

9452. GRACE L., b. 4-15-1889.

9453. MARY E., b. 2-6-1894.

1074 ANDREW MOORE AND HIS DESCENDANTS.

Children of JOHN and (3550) SUSAN M. (HORNER) STOLTZ.

9454. ALEXANDER, b. —, d. in infancy.

9455. JOHN MCK., b. 5-16-1849, m. —. John McK. is a farmer. She d. —. John McK.'s P. O., Gettysburg, O.

9456. WILLIAM E., b. —, d. in infancy.

9457. DAVID H., b. 10-6-1852, m. 10- -1872, Mary Mahan. Mary d. 4-1-1882. David H. is a farmer. P. O., Gettysburg, O.

9458. INFANT, b. —, d. in infancy.

9459. SUSAN C., b. 6-15-1859, m. 1-4-1877, B. Frank Shade. Susan C. d. 4-7-1883. B. Frank is a section boss on the railroad. P. O., Gettysburg, O.

Children of (3551) THOMAS H. and MARY (KEAR) HORNER.

9460. ALEXANDER, b. —.

9461. INFANT, b. —.

Child of (3551) THOMAS H. and ELIZABETH (LICLIDER) HORNER.

9462. HARRY, b. —.

Children of (3552) ALEXANDER MCK. and ELIZABETH (RECK) HORNER.

9463. NANCY A., b. 1-15-1847, d. 9-21-1863.

9464. SUSAN J., b. 1-7-1850, m. 10-25-1871, Jackson Harmon. He is a farmer.

9465. JAMES A., b. 11-22-1853, m. 12-24-1876, Jane Vanlew. James A. is a farmer.

9466. **WILLIAM**, b. 8-11-1857, m. 9-11-1879, Nancy Clark. She d. 12-19-1880. William m. 2d time, 1-4-1883, Mary L. Willis.

9467. **SILAS E.**, b. 8-12-1859. Unm. He is a farmer. P. O., Gettysburg, O.

9468. **MARY B.**, b. 7-4-1862, m. 9-28-1882, William Seaman. He is a farmer.

9469. **CLARA A.**, b. 10-8-1866.

Children of **WILLIAM** and (3554) **NANCY C. (HORNER) BROWN.**

9470. **SUSAN M.**, b. 10-25-1849, m. 12-2-1869, Adam B., son of Emanuel and Mattie M. (Bear) Hershey. Adam B. b. 1-9-1846. He is a fruit dealer. P. O., Piqua, Ohio.

9471. **FRANCES A.**, b. 3-16-1852, m. 5-21-1874, Warren E. Penny. He is engaged in selling agricultural implements. Frances A. d. 2- -1893.

9472. **JOHN A.**, b. 8-18-1854, m. 11-1-1877, Sarah Y. Yount. John A. was a plasterer; d. 3- -1887.

9473. **EMMA C.**, b. 11-12-1856, m. 12-1-1881, H. Clay Choate. He is selling agricultural implements. Residence, 295 Second Ave., Columbus, O.

9474. **NANCY J.**, b. 10-21-1858, m. 11-9-1882, Albert G. Meyer. He was a teacher. He d. 2- -1883. Nancy J.'s P. O., Gettysburg, O. No children.

9475. **ROBERT A.**, b. 5-25-1861, d. 9-7-1872.

9476. **CHARLES E.**, b. 11-4-1863. Unm. He was a plasterer; d. 11- -1884.

1076 ANDREW MOORE AND HIS DESCENDANTS.

9477. IDA M., Twin: b. 8-17-1868. Unm. P. O., Piqua, O.

9478. ADA M., Twin: b. 8-17-1868, d. 8-31-1868.

9479. ELSIE G., b. 7-25-1877. Unm. P. O., Piqua, O.

Child of (3555) DAVID H. and JULIA A. (ARN) HORNER.

9480. NETTIE L., b. 6-11-1863.

Children of (3556) ROBERT C. and SARAH (CLARK)
HORNER.

9481. ROSELDA, b. 1-12-1862.

9482. NANCY A., b. 1-22-1864, d. 2-29-1864.

9483. MARY H., b. 8-16-1865.

9484. JOHN A., b. 9-14-1867, d. 6-12-1869.

9485. ELLEN P., b. 4-2-1870.

9486. ROBERT E., b. 11-19-1872.

9487. NELLA, Twin: b. 1-2-1875, d. 1-9-1875.

9488. DELLA, Twin: b. 1-2-1875, d. 1-13-1875.

9489. JAMES H., b. 1-22-1876.

9490. LIDA L., b. 3-7-1878.

9491. THEODORE B. G., b. 6-29-1880.

9492. STELLA M., b. 8-5-1882.

Children of (3557) JAMES MCG. and JANE H. (CRAMER)
HORNER.

9493. JOHN A., b. 12-20-1861.
 9494. ETTIE M., b. 10-5-1867.
 9495. THOMAS F., b. 4-4-1869.
 9496. JAMES E., b. 2-7-1871.
 9497. CLAUDE O., b. 10-1-1875.
 9498. ANNA V.,
 9499. GLENN R., } Twins: b. 11-6-1878.
 9500. JOSEPH T., b. 8-10-1883.

Children of JAMES D. and (3558) CYNTHIA A. (HORNER)
SCOTT.

9501. GEORGE W., b. 10-22-1846, m. 12-25-1866, Annie E. Leamaster. P. O., Chambersburg, Pa.
 9502. WILLIAM H., b. 3-7-1854. Unm. P. O., Chambersburg, Pa.
 9503. CLARA A., b. 5-31-1850. Unm. P. O., Chambersburg, Pa.
 9504. MARY J., b. 5-19-1858. Unm. P. O., Chambersburg, Pa.

Children of JOHN and (3564) CLEMENTINA (HORNER)
WOLFE.

9505. MARTHA J., b. 3-20-1851, m. —, Edward Gibbs. He is a railroader. P. O., Galesburg, Knox Co., Ill.

1078 ANDREW MOORE AND HIS DESCENDANTS.

9506. MARGARET B., b. 5-1-1855, m. —, Charles Dolph. He is a railroader. P. O., Galesburg, Knox Co., Ill.

9507. CHARLES H., b. 11-13-1857. He is a telegraph operator. P. O., Carthage, Hancock Co., Ill.

9508. JOHN C., b. 4-17-1860.

9509. JOSEPH L., b. 4-6-1862. He is an engineer. P. O., Carthage, Hancock Co., Ill.

Children of (3567) DAVID H. and JANE D. (BURNS)
McGAUGHEY.

9510. ANNA M., b. —. Unm. P. O., Waynesboro, Pa.

9511. ELIZA J. D., b. 7-11-1850, d. 2-3-1852.

9512. JAMES B., b. 12-3-1851, d. 2-3-1852.

Children of (3568) WILLIAM and MARGARET R. (WALKER)
McGAUGHEY.

9513. JAMES W., b. 1-1-1848, d. 6-16-1857.

9514. KATE, b. 11-4-1849, m. 4-6-1875, John McMillan. He is a farmer. P. O., Leona, Doniphan Co., Kan.

9515. CALVIN D., b. 5-27-1852, d. 11-6-1853.

9516. JOHNSTON, b. 4-27-1854, m. 8-23-1876, Mary J. McMillan. P. O., Opher, Butler Co., Kan.

9517. WILLIAM G., b. 4-3-1856. P. O., Macomb, McDonough Co., Ill.

9518. MAGGIE J., b. 12-19-1858, d. 8-30-1860.

9519. **HUGH S.**, b. 2-27-1861. P. O., Leona, Doniphan Co., Kan.

9520. **FANNIE**, b. 3-31-1864. P. O., Macomb, McDonough Co., Ill.

Children of **MATTHEW A.** and (3570) **MARGARET**
(**McGAUGHEY**) **GORDON.**

9521. **JAMES S.**, b. 9-6-1849, m. 10- -1872, Jane M. McGaughey. James S. is a machinist. P. O., Waynesboro, Pa.

9522. **MARY J.**, b. 10-2-1851, m. 12-21-1872, Thomas H. West. He is a farmer. P. O., Waynesboro, Pa.

9523. **ELIZA B.**, b. 7-23-1854, m. 11-24-1880, James McIllhenny. He is a farmer. P. O., Seven Stars, Adams Co., Pa.

9524. **ELMIRA J.**, b. 7-21-1857. P. O., Fairfield, Adams Co., Pa.

9525. **WILLIAM C.**, b. 11-29-1859. He is a machinist. P. O., Waynesboro, Pa.

9526. **ALICE M.**, b. 5-21-1862. P. O., Fairfield, Adams Co., Pa.

9527. **IDA M.**, b. 5-21-1864. P. O., Fairfield, Adams Co., Pa.

9528. **CHARLES E.**, b. 11-8-1867. P. O., Fairfield, Adams Co., Pa.

9529. **ANNA MCG.**, b. 10-4-1869. P. O., Fairfield, Adams Co., Pa.

9530. **RUSH A.**, b. 3-20-1872. P. O., Fairfield, Adams Co., Pa.

1080 ANDREW MOORE AND HIS DESCENDANTS.

Children of (3575) JAMES I. and MARY A. (COWHICK)
HORNER.

9531. CHARLES, b. 9-9-1861, d. 3-7-1862.

9532. JESSIE L., b. 2-17-1869.

9533. JAMES T., b. —.

Children of (3576) JOHN and MARGARET (BLAIN) HORNER.

9534. EMILY A., b. —.

9535. CORNELIUS M., b. —.

9536. WILLIAM J., b. —.

9537. RICHARD R., b. —.

9538. MINERVA, b. —.

9539. HARRY B., b. —.

Children of JAMES T. and (3578) ELIZABETH (HORNER)
HENRY.

9540. FRANK, b. 9-22-1856.

9541. FRED. E., b. 4-11-1868.

Children of (3581) CALVIN M. and MARGARET E. (GLASS)
HORNER.

9542. CHARLES, b. 6-19-1870.

9543. EMMETT A., b. 10-24-1877.

Children of CHARLES W. and (3583) CATHERINE A.
(HORNER) PARRILL.

9544. JOHN A., b. 6-29-1854.

9545. NANCY E., b. 10-27-1855.

9546. VIRA M., b. 11-25-1861.

Children of (3585) JOSEPH C. and ARMINDIE H. (PUGH)
HORNER.

9547. ELONZA H., b. 7-19-1861.

9548. INEZ G., b. 10-11-1862.

9549. EVA T., b. 9-8-1865.

9550. NANCY E., b. 10-2-1867.

9551. MAGGIE E., b. 1-12-1871, d. 3-28-1871.

9552. VERONA M., b. 8-21-1872.

9553. ADONA L., b. 2-22-1875.

9554. DEVER L., b. 10-25-1878.

Children of (3586) DAVID and MARY (MCPHERREN)
HORNER.

9555. ALVA L., b. 3-21-1862. Unm. P. O., Upland,
Ind.

9556. JAMES A., b. 7-11-1863. James A. is deceased.
Was married, but left no children.

9557. LIDA R., b. 8-26-1865, m. — Pugh. P. O.,
Upland, Ind.

9558. ARZA O., b. 7-26-1867, d. 10-30-1874.

9559. IDALAH Z., b. 7-22-1871, m. 10-27-1895, Lizzie
M., dau. of Joseph and Esther (Sims) Reasoner. Lizzie
M. b. 11-5-1876. Idalah Z. is a farmer. P. O., Up-
land, Ind.

1082 ANDREW MOORE AND HIS DESCENDANTS.

9560. ANN I., b. 8-25-1876. Unm. P. O., Upland, Ind.

9561. HARRY L., b. 11-23-1878. Unm. P. O., Upland, Ind.

Children of WARREN and (3587) NANCY J. (HORNER)
FERGUS.

9562. MARY I., b. 12-6-1861.

9563. OSCAR W., b. 1-25-1863.

9564. EMERY O.,

9565. ELENORA O., } Twins: b. 7-20-1866.

9566. LOUIS A., b. 4-10-1869.

9567. LEANDER O., b. 11-21-1870.

9568. EDWIN L., b. 11-20-1872.

9569. CLYDE H., b. 10-26-1879.

Child of JOHN C. and (3588) SARAH M. (HORNER) DUNN.

9570. DELLA O., b. 4-8-1870. She is deceased.

Children of (3589) ALEXANDER C. and PHEBE A. (RIGH)
HORNER.

9571. CORA C., b. 3-16-1872.

9572. ETTA A., b. 3-13-1873.

9573. ROBERT O., b. 9-25-1875.

9574. WILLIAM, b. 9-16-1877, d. young.

9575. UBRIC Q., b. 9-4-1878.

9576. CLYDE, b. 10-13-1880.

Children of MARTIN L. and (3590) MARY M. (HORNER)
STOVER.

9577. JOSEPH A., b. 6-21-1877. Unm. P. O., Upland, Ind.

9578. LEWIS A., b. 8-17-1880. Unm. P. O., Upland, Ind.

Children of (3591) JAMES H. and MARY J. (KUNKLEMAN)
McGAUGHEY.

9579. JAMES C., b. 3-24-1864.

9580. LUTHER A., b. 2-15-1866, d. 8-1-1866.

9581. FRANK H., b. 7-20-1867, d. 1-24-1873.

9582. MINNIE M., b. 1-16-1871, d. 2-1-1872.

Children of (3591) JAMES H. and MARGARET J. (MILLER)
McGAUGHEY.

9583. HARRY C., b. 8-30-1877. P. O., Lemaster, Franklin Co., Pa.

9584. SAMUEL H., b. 10-7-1879.

Children of (3592) ALEXANDER H. and NAOMI (SPONSLER)
McGAUGHEY.

9585. CLYDE, b. 9-14-1863.

9586. WILLIAM L., b. 11-13-1868.

9587. MAGGIE K., b. 12-26-1871.

Child of (3594) GEORGE W. and SARAH E. (SIMON)
SEYLAR.

9588. INFANT, d. in infancy.

Children of DR. PETER MCC. and (3595) SARAH M.
(SEYLAR) COOK.

9589. JESSIE E., b. 3-8-1874, d. 4-29-1893.

9590. CHARLES E., b. 10-20-1875. Unm. P. O.,
Webster's Mills, Fulton Co., Pa.

9591. CLAUDE B., b. 11-24-1877. Unm. P. O., Web-
ster's Mills, Pa.

9592. KITTIE H., b. 12-2-1879. Unm. P. O., Web-
ster's Mills, Pa.

Children of (3598) SAMUEL A. and DELINDA (SHAPLEY)
WALKUP.

9593. EFFIE M., b. 3-29-1868, m. 1-2-1890, Joseph H.
Moore. Joseph H. d. 12-12-1894. Effie M.'s P. O., Grand
Rapids, Mich. No children.

9594. CHARLES B., b. 2-3-1870, m. 9-4-1892, Elsie
Nye. P. O., Mosherville, Mich.

9595. CORWIN S., b. 9-16-1871, d. 8-26-1879.

9596. WILLIAM A., b. 4-21-1873, m. 5-7-1892, Lucy
Crall. P. O., Pioneer, Ohio.

Child of (3599) JAMES H. and MARY (RINGS) WALKUP.

9597. ANNIE L., b. 2-6-1874.

Child of (3599) JAMES H. and SUSAN (SAYRES) WALKUP.

9598. MARY B., b. 5-7-1877.

Child of ALLEN and (3602) LAURA B. (WALKUP) CLAY.

9599. ZELLA M., b. 6-26-1883.

Children of (3604) DR. CHARLES and CAROLINE E.
(ARNOLD) HORNER.

9600. ANNIE M., b. 6-22-1854. Unm. P. O., Gettysburg, Pa.

9601. CHARLES A., b. 9-15-1855. Resides in California.

9602. DAVID A., b. 7-30-1858, d. 8-26-1880.

9603. GEORGE A., b. 7-28-1860, d. 3-14-1862.

9604. CAROLINE P., b. 5-25-1864. Unm. P. O., Gettysburg, Pa.

9605. ROBERT, b. 3-8-1867, m. 2-22-1892, Jennie Meeker, of Norwalk, Conn. Residence, 3013 Euclid Ave., Philadelphia, Pa.

Children of (3605) DR. ROBERT and MARY A. (MIDDLECOFF-RADEBAUGH) HORNER.

9606. DAVID A., b. 7-3-1854, d. 7-7-1855.

9607. ANNIE W., b. 3-9-1856. Unm. P. O., Gettysburg, Pa.

9608. ROBERT, b. 7-25-1858, d. 9-15-1859.

9609. MARY A., b. 12-25-1860. Unm. P. O., Gettysburg, Pa.

9610. EMILY B., b. 6-15-1870. Unm. P. O., Gettysburg, Pa.

Children of JOHN K. and (3607) MARY A. (HORNER) PLITT.

9611. DAVID H., b. 12-5-1852, m. 6-18-1878, Margaret, dau. of Henry C. and Ann (Thomas) Morgan, of Crickhowell, S. Wales. Margaret b. 9-3-1855. David H. is a painter. Residence, Altoona, Pa.

9612. **MARIA E.**, b. 7-3-1854. Unm. Residence, 48 N. 36th St., Phila.

9613. **CHARLES A.**, b. 9-2-1856, m. 12-12-1880, Lizzie D., dau. of James L. and Wilhelmina (Stallman) Heilig. Lizzie D. b. 1-24-1859. Charles A. is a printer. Residence, 4253 Market St., Phila.

9614. **GEORGE L.**, b. 1-8-1861, m. 2-10-1891, Adelaide, dau. of James S. and Hannah (Vanderite) Little. Adelaide b. 8-27-1862. George L. is Teacher of Classics, Central High School, Phila. Residence, 774 N. 41st Street, Phila.

Children of **JOSEPH A.** and (3608) **ANNA M. (HORNER) WERTS.**

9615. **JOHN H.**, b. 9-17-1853, d. 1-18-1858.

9616. **WILLIAM W.**, b. 4-21-1855, d. 10-15-1865.

9617. **CHARLES E.**, b. 2-13-1858, d. 11-15-1869.

9618. **ELIZABETH J.**, b. 7-30-1860.

Children of (3610) **JOHN H.** and **MARGARET E. (ROSA) HORNER.**

9619. **LOLA B.**, b. 7-28-1873.

9620. **JOHN E.**, b. 7-26-1876.

9621. **ELIZABETH M.**, b. 1-30-1883.

Children of **JOHN** and (3611) **JANE E. (HORNER) BENT.**

9622. **WILLIAM L.**, b. 10-28-1858. He is a soldier, serving in the regular army.

9623. **GEORGE M.**, b. 11-30-1860. He is a coach painter. P. O., Buffalo, N. Y.

9624. JOHN H., b. 2-27-1863, d. 10-10-1863.

9625. ULYSSES G., b. 1-18-1866, d. 9-17-1867.

9626. ELIZABETH, b. 5-29-1870.

Children of CHARLES and (3616) MARY A. (HORNER)
HAGER.

9627. CHARLES J., b. 11-29-1866.

9628. JOHN P., b. 4-6-1868.

9629. ALICE A., b. 12-15-1869.

9630. HENRIETTA O., b. 5-28-1872.

9631. MATTIE E., b. 5-21-1876.

Children of ELIAS S. and (3620) ANN M. (O'DELL)
JOHNSTON.

9632. RUSSELL P., b. 3-11-1862, m. Lula M. Hunter.
P. O., Turin, Monona Co., Iowa.

9633. JOHN O'D., b. 11-17-1863. Unm. P. O., Elk
Lick, Pa.

9634. MARY A., b. 8-28-1865, d. 1-20-1866.

9635. EDWIN S., b. 1-8-1867, m. 11-26-1889, Anna
B., dau. of John R. and Elizabeth (Gray) Johnston. Anna
B. b. 5-5-1863. Edwin S. is a locomotive engineer.
Residence, 1609 Lloyd St., Altoona, Pa. No children.

9636. ROBERT H., b. 3-28-1869. Unm. P. O., Elk
Lick, Pa.

9637. CARRIE B., b. 12-9-1870. Unm. P. O., Elk
Lick, Pa.

Children of (3623) ROBERT A. and (3638) JULIA A. D.
(WITHROW) CLARK.

9638. EUGENE, b. 7-12-1863.

9639. EVA M., b. 11-17-1865.

9640. FANNIE B., b. 4-6-1868.

9641. JOHN R., b. 7-18-1871.

Children of CHARLES A. and (3624) MARIA L. (CLARK)
CLARK.

9642. MARY M., b. 7-11-1842, d. 1-14-1844.

9643. JOHN B., b. 4-28-1844, m. 1-23-1868, Emma A. Parks. Emma A. d. 11-19-1877. John B. m. 2d time 7-17-1881, Mary M., adopted dau. of Dr. H. J. and Sarah Watts. Mary M. b. 5-25-1860. John B. is a merchant. P. O., Warrensburg, Johnson Co., Mo. No children 1st marriage.

9644. JAMES A., b. 7-3-1848, m. 10-4-1880, Elizabeth, dau. of James and Martha J. (Parks) Spencer. Elizabeth b. 2-19-1861. James A. is a merchant. P. O., Warsaw, Mo.

9645. CHARLES T., b. 12-23-1850, m. 4-13-1885, Mattie J. Spencer. Charles T. d. 8-20-1888. Mattie J.'s P. O., Warsaw, Mo.

9646. MARY E., b. 4-8-1854, m. 4-15-1879, George H., son of E. S. and Maria C. (Osburn) Drake. George H. b. 1-23-1851. He is a merchant. P. O., Warsaw, Mo.

9647. ROBERT A., b. 8-28-1856, m. 2-3-1889, Jeannette A., dau. of John and Jeannette A. (Trusdale) Oliver. Jeannette A. b. 3-1-1864. Robert A. is a merchant. P. O., Pleasant Green, Mo. No children.

Children of THEODORE A. and (3626) ELIZA J. (CLARK)
SWITZLER.

9648. MARGARET J., b. 8-9-1849.

9649. LOUISA R., b. 12-21-1850.

9650. ANNA M., b. 3-26-1852.

9651. ELLA M., b. 3-4-1857.

9652. CARRIE H., b. 1-3-1858.

9653. HARRIE, b. 12-12-1860.

9654. THEODORE, b. 4-10-1862.

9655. HENRY B., b. 9-10-1868.

Children of (3627) SAMPSON S. K. and MARGARET A.
(BROWN) CLARK.

9656. JOANNA, b. 11-30-1858, m. 11-12-1879, William A. Jacobs. He was a merchant and banker; d. 11-21-1882. Joanna's P. O., Greenfield, Dade Co., Mo.

9657. LOUELLA, b. 9-21-1862, m. 11-12-1879, B. G. Thurman. He is an attorney-at-law. P. O., Greenfield, Dade Co., Mo.

9658. MARY E., b. 4-6-1866.

9659. WILLIAM E., b. 7-12-1868.

9660. ALICE, b. 7-8-1871.

9661. MAGGIE P., b. 5-5-1875.

9662. CHARLES A., b. 2-26-1878.

9663. KATE B., b. 2-2-1881.

Children of (3628) JOHN B. and MARTHA M. L. (LATHAM)
CLARK.

9664. MARGARET E., b. 11-2-1858, m. 1-7-1880, W. A. H. Church. He is a lumber merchant, of the firm of Church & Stephenson. Residence, Washington, D. C.

9665. FLORENCE L., b. 1-30-1861.

9666. HORACE F., b. 4-2-1863.

9667. THADDEUS S., b. 12-19-1865.

9668. JOHN B., b. 10-1-1870.

Children of JAMES and (3630) MARY A. G. (CLARK)
MCELWRATH.

9669. JAMES D., b. 10-1-1854. He was murdered, 6-26-1881, while discharging his duty as City Marshal of Greenfield, Mo., by Taylor Underwood, whom he intended to arrest. A local paper says: "He died at his post in the discharge of his duty."

9670. LOUIS W., b. 8-15-1856, d. 3-11-1858.

9671. JOSEPH A., b. 11-20-1858, d. 8-13-1859.

9672. JOHN C., b. 3-16-1860, d. 8-11-1860.

9673. EDGAR L., b. 5-14-1866, m. —. P. O., Houston, Texas.

9674. MARGARET L., b. 4-4-1868, m. —, C. M. Brady. P. O., Waxahachie, Texas.

9675. CHARLES C., b. 3-21-1870.

9676. MARY C., b. 7-25-1872, m. —, Felix Jones. P. O., Garrett, Texas.

9677. **BERTHA G.**, b. 3-2-1876, m. —, William Willis. P. O., Dublin, Texas.

Children of (3631) **CHARLES P.** and **H. VIRGINIA (SMITH) CLARK.**

9678. **EDGAR N.**, b. 4-26-1861, d. 9-30-1862.

9679. **INFANT**, b. —, d. in infancy.

Children of (3632) **EDGAR** and **ANN E. (MORRIS) CLARK.**

9680. **JOHANNA P.**, b. 11-13-1871, m. — McReynolds. P. O., Greenfield, Dade Co., Mo.

9681. **MARGARET B.**, b. 12-28-1873, m. 10-3-1891, Ormal P., son of Robert P. and Pauline S. (Murphy) Underwood. Ormal P. b. 2-27-1869, d. 1-12-1896. He was a traveling salesman. Margaret B.'s P. O., Golden City, Mo.

9682. **JENNIE C.**, b. 7-5-1876. Unm. P. O., Golden City, Mo.

9683. **EDGAR**, b. 6-6-1882.

Children of **CHARLES A.** and (3633) **MARGARET J. (CLARK) PRENTISS.**

9684. **WILLIAM C.**, b. 2-26-1867.

9685. **MARGARET H.**, b. 9-11-1868, d. 9-7-1871.

9686. **BERTHA**, b. 11-8-1877.

Children of **JUDSON C.** and (3634) **MARY M. (WITHROW) BLAKELY.**

9687. **LA MOTT M.**, b. 3-31-1860, m. 11-16-1887, Olivia B., dau. of Edward and Sarah B. (Ellison) Waters. Olivia B. b. 9-19-1861. La Mott M. is a farmer. P. O., Washington, N. C.

1092 ANDREW MOORE AND HIS DESCENDANTS.

9688. EMMA L., b. 7-15-1863, m. Rossman J. Parshall. Residence, Lyons, N. Y. No children.

Children of DAVID T. and (3637) JANE E. (WITHROW)
HARRIS.

9689. AMANDA, b. 12-23-1863.

9690. CHARLES T., b. 5-23-1866.

9691. JAMES L., b. 4-30-1868.

9692. CAROLINE E., b. 10-21-1872.

Children of (3639) JOHN E. and TABITHA C. (AILSTOCK)
WITHROW.

9693. JOHN D., b. 11-16-1865. P. O., Hinton, W. Va.

9694. CHARLES A., b. 1-2-1867, m. 4-29-1891, Anna, dau. of S. W. and Martha J. (Sanders) Holland. Charles A. was an engineer on the railroad. He d. in 1894. Anna's P. O., Millboro, Va.

9695. MARY M., b. 10-15-1868, m. R. C. Burd. P. O., Clifton Forge, Va.

9696. LEWIS W., b. 3-7-1870. P. O., Clifton Forge, Va.

9697. ANNA, b. 1-2-1872. Unm. P. O., Millboro, Va.

9698. MABEL, b. 9-29-1873, m. 2-1-1894, George P., son of Louis C. and Margaret N. (Pister) Plitt. George P. b. 2-15-1854. He is a railway postal clerk. Residence, 445 H St., N. W., Washington, D. C.

9699. ROBERT E., b. 3-3-1875. P. O., Millboro, Va.

9700. LOTTIE J., b. 8-12-1876. Unm. P. O., Millboro, Va.

9701. WILLIAM J., b. 9-11-1878. Unm. P. O., Station A, Washington, D. C.

9702. MAUD, b. 5-23-1880. Unm. P. O., Millboro, Va.

Children of JOHN T. and (3640) HARRIET L. (WITHROW)
KNIGHTON.

9703. ROBERT, b. 1-16-1860, d. 9-1-1863.

9704. EDGAR B., b. 2-27-1862.

9705. JOHN, b. 6-22-1864, d. 6-7-1866.

9706. WINFIELD, b. 7-11-1866.

9707. MARGARET L., b. 8-16-1868.

9708. ELLA P., b. 11-10-1870.

9709. ARCHIBALD F., b. 2-17-1872.

9710. IDA S., b. 10-16-1873.

Children of (3641) JAMES L. and CLARA M. (MANLUX)
WITHROW.

9711. MARGARET C., b. 10-19-1877. Unm. P. O., Galena, Kan.

9712. ELIZA H., b. 6-12-1880.

Child of (3642) ARCHIBALD F. and MATTIE (CUMMINGS)
WITHROW.

9713. ROBERT LE G., b. 5-22-1873.

Children of (3645) ROBERT M. and AMANDA (FINLEY)
HUGHES.

9714. FLORENCE A., b. 2-7-1868.

1094 ANDREW MOORE AND HIS DESCENDANTS.

9715. MARGARET, b. 12-26-1869.

9716. LULA, b. 8-14-1872.

9717. ROBERT, b. 8-22-1875.

9718. JESSE, b. 6-22-1879.

9719. EVA, b. 11-11-1880.

Children of (3646) ELIAS R. and ELIZA C. (PEMBERTON)
HUGHES.

9720. FANNIE, b. 6-21-1872, d. 11-27-1893.

9721. CAMPBELL, b. 4-9-1874. Unm. P. O., Greenfield, Dade Co., Mo.

9722. HENRY P., b. 9-5-1877. Unm. P. O., Greenfield, Dade Co., Mo.

9723. RALPH J., b. —. Unm. P. O., Greenfield, Dade Co., Mo.

Children of JOHN and (3648) MARY J. R. (SPOTTSWOOD)
HALBERT.

9724. GRACE S., b. 11-11-1858.

9725. JULIA, b. 12-5-1860, d. young.

9726. JOHN, b. 12-12-1868, d. young.

Children of JAMES H. and (3649) JULIA H. (SPOTTSWOOD)
JARRETT.

9727. FRANK W., b. 9-30-1853. Unm. P. O., Towson, Md.

9728. **J. HENRY S.**, b. 10-29-1860, m. 1-26-1893, Lillie, dau. of George B. and Emma C. (Brooke) Lessig. Lillie b. 3-11-1870. J. Henry S. is a physician. P. O., Towson, Md.

9729. **EMMA W.**, b. 5-28-1862, m. 9-9-1880, William A. Lee. He is a merchant. P. O., Towson, Md.

9730. **JULIA H**, b. 12-31-1864. Unm. P. O., Towson, Md.

Children of (3650) **EDWARD C.** and **ISABELLA (McCARTNEY)**
SPOTTSWOOD.

9731. **INFANT**, b. 11-11-1861, d. 11-11-1861.

9732. **JULIA J.**, b. 1-25-1866, d. 3-19-1875.

9733. **LYDIA D.**, b. 5-5-1867.

9734. **ISABELLA K**, b. 1-26-1869.

Children of (3651) **JAMES McC. A.** and **ARIANA (HEMING)**
SPOTTSWOOD.

9735. **MARY H.**, b. 12-10-1866. Unm. Residence, 70 I St., Washington, D. C.

9736. **HENRY W.**, b. 12-2-1869. Unm. Residence, 70 I St., Washington, D. C.

9737. **ELLEN L.**, b. 8-20-1872, m. 10-27-1892, John F. White. P. O., Washington, D. C.

9738. **RAYMOND C.**, b. 9-14-1878, d. 1-13-1881.

9739. **JAMES C.**, b. 5-7-1882. Unm. Residence, 70 I St., Washington, D. C.

Children of DANIEL B. and (3652) EMILY McF. (SPOTTSWOOD) KEENY.

9740. SALLIE J., b. 1-19-1860, m. 7-28-1887, Willard C., son of William W. and Amelia (Phillips) Short. Willard C. b. 5-21-1861. He is a carpenter. P. O., Lewes, Del.

9741. JOHN C., b. 9-14-1861, m. Ella R. Collins. Residence, 1033 Master St., Phila.

9742. HARRY S., b. 9-9-1863, m. 1-25-1894, Isabella T., dau. of William T. and Almeda (Hoopes) Stevens. Isabella T. b. 2-5-1872. Harry S. is a merchant. Residence, 2331 Brown St., Phila. No children.

9743. DAVID U., b. 1-24-1865, m. 12-26-1892, Mattie A., dau. of William H. and Eliza A. (Good) Kygar. Mattie A. b. 7-2-1869, Labette City, Kansas. David U. is a stock raiser. Residence, American Falls, Idaho.

9744. DANIEL B., b. 9-30-1867, m. ———. P. O., Pocatella, Idaho.

9745. IDA H., b. 3-9-1869, m. Theodore, son of John and Sarah (Parmer) Wilson. Theodore b. 6-14-1877. He is a farmer. P. O., Lewes, Del. No children.

Children of JOHN and (3658) MARY E. (BLACKBURN) SCOBIE.

9746. M. ALBERT, b. 5-29-1857, m. 11-29-1882, Minnie McLaughlin. P. O., Wooster, O.

9747. JAMES, b. 5-24-1859.

Child of CHARLES E. and (3665) ANNIE (THOMPSON) PAXTON.

9748. EDWIN McCURDY, b. 5-4-1895.

Children of REV. WILLIAM S. and (3668) M. AGNES
(BIGHAM) BARNES.

9749. KENNETH BIGHAM, b. 8-9-1885.

9750. WALTER AMBERSON, b. 2-13-1888.

9751. WILLIAM JAMES, } Twins: b. 7-10-1892. Robert
9752. ROBERT ERSKIN, } E. d. 12-8-1893.

9753. MARGARET EVANGELINE, b. 6-29-1895.

Children of (3669) WILLIAM A. and MARY J. (HORNER)
BIGHAM.

9754. RUTH HORNER, b. —.

9755. SARAH MARGARET, b. —.

9756. CHARLES ANDREW, b. —.

Children of JAMES A. and (3679) ANNA M. (HORNER)
PIPER.

9757. HERBERT A., b. 2-25-1854, m. 11-5-1879, Lou
A., dau. of Cyrus and Susannah (Fisher) Culbertson, of
Laurence Co., Ill. Herbert A. is a farmer and harness-
maker. P. O., Sumner, Laurence Co., Ill.

9758. FRANK MCC., b. 2-28-1856, d. 2-20-1859.

9759. CLARK M., b. 6-10-1858, m. 10-5-1881, Minnie
A., dau. of Capt. Norreden and Jane (Murphy) Cowen, of
Clinton Co., Ill. Clark M. is agent for B. & O. S. W.
R. R. at Bridgeport, Ill.

9760. HETTIE M., b. 6-18-1860, d. 3-5-1874.

9761. FLORENCE V., b. 4-6-1862, m. 12-16-1884, Ferdinand, son of Samuel and — (Sellman) McElfrish. Ferdinand b. 3-5-1856. He is a farmer. P. O., Bridgeport, Laurence Co., Ill.

9762. WILLIAM B., b. 8-20-1866, m. 3-4-1897, Ella, dau. of Charles and Mahala J. (Cruzen) Moyer. William B. is a jeweler, optician, also telegraph operator. P. O., Ashland, Cass Co., Ill.

Children of JOEL and (3680) EMILY W. (HORNER) JACKSON.

9763. JAMES W., b. 9-18-1854, m. 12-7-1882, Ella Artz. Residence, 739 Newark Ave., Jersey City, N. J.

9764. HANSON A., b. 9-12-1855, m. 6-11-1878, Louisa Lehman. Hanson A. d. 5-31-1889.

9765. ROBERT MCC., b. 1-25-1857.

Children of (3681) WILLIAM N. and HARRIET (BROUGH) HORNER.

9766. IDA G., b. 10-19-1851.

9767. WILLIAM N., b. 1-10-1856. P. O., Fayetteville, Franklin Co., Pa.

9768. CHARLES B., b. 4-9-1860. P. O., Centre Mills, Adams Co., Pa.

9769. HENRY, b. 3-10-1864.

9770. NELLIE, b. 6-11-1872.

Child of (3681) WILLIAM N. and JENNIE V. (BITNER) HORNER.

9771. INFANT, b. —.

Children of ROBERT and (3684) ELIZA J. (HORNER)
HARPER.

9772. HELEN, b. 8-9-1858. She is a teacher. P. O., Nevada, Story Co., Iowa.

9773. ROBERT B., b. 4-13-1860. He is a merchant. P. O., Nevada, Story Co., Ia.

9774. AGNES, b. 4-1-1862. She is a teacher. P. O., Nevada, Story Co., Ia.

9775. JAMES H., b. 8-31-1865, d. 5-21-1868.

9776. JOHN S., b. 10-6-1868.

9777. JENNIE, b. 11-8-1870.

9778. RUTH M., b. 11-17-1879.

Children of ROBERT and (3685) MARTHA (HORNER)
SWEIGERT.

9779. SARAH E., b. 11-13-1858. Unm. P. O., Carthage, Ill.

9780. ROBERT H., b. 10-7-1860, d. 1-15-1864.

9781. EDWARD H., Twin: b. 10-9-1862, m. Fannie Ingersol. He is a farmer. P. O., Marshall, Ill.

9782. FLORENCE C., Twin: b. 10-9-1862, m. Abram Wilson. P. O., Fairview, Ill.

9783. ANNIE MCC., b. 3-17-1865. Unm. P. O., Carthage, Ill.

9784. MARY L., b. 1-8-1868. Unm. P. O., Carthage, Ill.

9785. HARRIET, b. 12-22-1870. Unm. P. O., Fairview, Ill.

9786. CHARLES C., b. 11-17-1872. Unm. P. O., Marshall, Ill.

9787. JAMES R., b. 3-27-1874. Unm. P. O., Marshall, Ill.

Child of HENRY and (3687) FLORENCE C. (HORNER) KROH.

9788. HARRY K., b. 9-22-1860, m. Lucinda Horner. (For descendants see 3494.)

Children of HENRY and (3687) AGNES S. (HORNER) FOX.

9789. WILLIAM N., b. 3-20-1870. Unm. P. O., Gettysburg, Pa.

9790. HENRY C., b. 12-1-1871, d. 8-10-1872.

9791. ALBERT H., b. 9-3-1873. Unm. P. O., Waynesboro, Pa.

9792. SADIE F., b. 8-25-1875, d. 8-23-1876.

9793. CHARLES L., b. 12-17-1876, d. 8-20-1879.

9794. NORMAN MCC., b. 2-10-1881. Unm. P. O., Gettysburg, Pa.

Children of WILLIAM and (3688) HANNAH M. (HEAGY) OVELMAN.

9795. MARY E., b. 3-25-1848, m. 7-22-1866, George W. Bartle. George W. is a miller. P. O., Brown's Mills, Franklin Co., Pa.

9796. WILLIAM C., b. 2-5-1850, m. Carrie Kirkland. William C. is a plasterer. P. O., Nelson, Nuckolls Co., Neb.

9797. **MATILDA J.**, b. 3-24-1853, m. 3-21-1871, Daniel H. Gordon. He is a farmer. P. O., Brown's Mills, Franklin Co., Pa.

9798. **AGNES S.**, b. 1-18-1857, m. 11-24-1881, George P. Henneberger. He is a farmer. P. O., Greencastle, Pa.

9799. **ANNA R.**, b. 5-29-1862, m. 11-3-1881, Christian E. Diehl. He is a railroader. P. O., Marion, Franklin Co., Pa.

Children of (3689) **WILLIAM H.** and **SALOME (MILLER) HEAGY.**

9800. **JENNIE M.**, b. 1-3-1848, m. 9-24-1867, Cassius M. Northrop. He d. 4-21-1871. Jennie M. m. 2d time 9-10-1873, Joseph D. Baker. He was a farmer. Jennie M.'s P. O., Montevideo, Chippewa Co., Minn.

9801. **ANDREW J.**, b. 10-1-1849, m. 10-7-1874, Florence A. Fans. Andrew J. is a farmer. P. O., Twin Brooks, S. D.

9802. **HENRY W.**, b. 10-5-1851, m. 10-24-1883, Ida G., dau. of John and Mary A. (Ketzback) Tibbitts. Ida G. b. 11-7-1867. Henry W. is a farmer. P. O., Twin Brooks, S. D.

9803. **GEORGE B.**, b. 10-2-1853, d. 12-21-1877, in Oregon.

9804. **JOHN E.**, b. 11-8-1855, d. 1-13-1864.

9805. **HANNAH M.**, b. 2-3-1858, d. 1-17-1864.

9806. **MATILDA M.**, b. 8-11-1860, d. 1-5-1864.

9807. **JAMES WESLEY**, b. 12-30-1864, m. 10-17-1895, Mary E. Sonenson. James W. is a farmer. P. O., Twin Brooks, S. D.

9808. **EDITH L.**, b. 2-25-1867, m. 6-11-1885, John J. Rue. P. O., Montevideo, Minn.

Children of (3690) **ANDREW J.** and **FRANCES (SHARK) HEAGY.**

9809. **ANDREW W.**, b. 7-25-1851, m. in 1872, Maggie Mitchell. Andrew W. is a farmer. P. O., Elsay, Ill.

9810. **MARGARET E.**, b. 5-9-1853, m. in 1869, D. W. Elliott. He is a farmer. P. O., Hastings, Minn.

9811. **BENJAMIN F.**, b. 11-22-1854. P. O., Hastings, Minn.

9812. **ALICE S.**, b. 10-15-1856, m. in 1873, John Simpson. He is a saddler. P. O., Minneapolis, Minn.

9813. **FRED A.**, b. 8-10-1859, m. ——. He is a barber. P. O., Muskegon, Mich.

9814. **MARTHA J.**, b. 1-3-1863, d. 3-8-1882.

Child of **DAVID** and (3691) **MARGARET S. (HEAGY) BELLIS.**

9815. **CLARA B.**, b. 11-19-1867, m. 8-14-1891, Oscar Green. P. O., Morristown, Minn.

Children of (3693) **WILSON G.** and **ANNIE M. (BOWERS) HORNER.**

9816. **ANNIE**, b. 10-24-1859, d. 6-26-1860.

9817. **MAGGIE B.**, b. 6-20-1861, m. 10-25-1892, Fletcher Long. Residence, 1805 Park Ave., Baltimore, Md.

9818. **CARRIE B.**, b. 3-5-1863, m. 1-6-1886, Sidney T. Nimms. Residence, 1805 Park Ave., Baltimore, Md.

Children of (3694) WILLIAM H. and MARY W. (KNOWLES)
HORNER.

9819. MARTHA F., b. 4-1-1865.

9820. MARY W., b. 3-5-1867.

9821. WILLIAM, b. 10-5-1873, d. 6-14-1874.

9822. EMMA C., b. 2-25-1876, d. 6-9-1876.

Child of (3695) JAMES O. and ELIZABETH A. (LEDNUM)
HORNER.

9823. ANNIE H., b. 6-25-1867.

Child of ROBERT and (3698) AMANDA J. (HORNER)
BAILEY.

9824. AGNES, b. —.

Children of ANDREW and (3700) MARTHA J. (HORNER)
KELLEY.

9825. JOHN P., b. 9-28-1847, m. 11-23-1871, Sadie Curtis. He is in the employ of the Oliver Chilled Plow Co. as traveling salesman. Residence, 729 Cherry St., Kansas City, Mo. No children.

9826. MARY B., b. 7-5-1851, d. 2-21-1853.

9827. FRANK, b. 2-17-1854, m. 4- -1878, Clara West. He is a traveling salesman for the Oliver Chilled Plow Co. P. O., Cedar Rapids, Iowa.

9828. CHARLES, b. 5-2-1856, d. 1-12-1862.

9829. FLORA M., b. 9-12-1859, m. 10-14-1878, Frank Bird. Flora M. d. 2-15-1879. No children.

9830. LEWIS, b. 12-22-1861. P. O., Cedar Rapids, Ia.

1104 ANDREW MOORE AND HIS DESCENDANTS.

9831. MINNIE, b. 3-26-1864, m. 4-2-1882, Samuel G. Berry. He is in the clothing business. P. O., Centretburg, Knox Co., O.

9832. HARRY, b. 10-4-1866, d. 7-29-1875.

Children of JOHN and (3701) CHARLOTTE C. (HORNER)
RYAN.

9833. LULU M., b. 11-6-1867.

9834. WILLIAM J., b. 8-7-1871.

Child of (3702) WILLIAM J. and MARY (WERT) HORNER.

9835. WILLIAM J., b. ——. P. O., Oberlin, Ohio.

Children of (3703) ISAAC N. and MARTHA (EVANS)
HORNER.

9836. WILLIAM W., b. 2-17-1858. Unm. P. O., Albuquerque, N. M.

9837. JENNIE, b. 2-19-1860, d. 2-19-1865.

9838. NINA M., b. 2-13-1862, m. 10-31-1880, D. W. Sefton. Nina M. m. 2d time, 6-19-1890, J. H. Cook. He is a merchant. P. O., McGovern, Washington Co., Pa. No children 2d marriage.

9839. MINNIE M., b. 5-31-1864, m. J. E. Miller. P. O., Albuquerque, N. M. No children.

Children of (3704) BENJAMIN F. and ANNA (SHAW)
HORNER.

9840. ALLAN J., b. 9-26-1867. P. O., Cleveland, Ohio.

9841. CHARLES S., b. 6-7-1870. P. O., Cleveland, Ohio.





WILLIAM HORNER.
(No. 910.)

Children of JAMES H. and (3705) MARY E. (HORNER)
FREDERICK.

9842. OLLIE, b. 4-25-1864. Residence, 50 McMillan Ave., Columbus, Ohio.

9843. LAURA, b. 4-5-1866. Residence, 50 McMillan Ave., Columbus, Ohio.

9844. KELLIE, b. 9-14-1869. Residence, 50 McMillan Ave., Columbus, Ohio.

Children of (3710) WILLIAM H. and MARGARET (DANFORD)
AULD.

9845. JOHN R., b. 6-20-1863, d. 9-12-1864.

9846. MARY L., b. 11-15-1865. Unm. Residence, 1503 Penn St., Kansas City, Mo.

9847. HARRY D., b. 1-27-1868. Unm. He is in the railroad business. P. O., Rico, Col.

9848. NELLIE M., } Twins: b. 3-26-1871. Unm. Resi-
 } dence, 1503 Penn St., Kansas
9849. ELLA B., } City, Mo.

Child of DR. JAMES and (3711) MARY E. (AULD)
CAMPBELL.

9850. ELSIE, b. 2- -1865, m. Thomas Hunter, of Piqua, O. Elsie d. about six months after her marriage.

Children of (3713) DAVID B. and MARY C. (MCLEOD)
HORNER.

9851. WILLIAM B., b. 5-21-1862.

9852. CARRIE V., b. 3-31-1866.

9853. L. DABNEY, b. 9-28-1869.

9854. **FRANK J.**, b. 6-30-1872.

9855. **J. McLEOD**, b. 11-11-1881, d. 1-15-1882.

Children of **CHARLES L. R.** and (3714) **EMILY J. (HORNER) SUMWALT.**

9856. **CHARLES H.**, b. 12-5-1863. Unm. Charles H. is an importer and grinder of spices. Residence, 109 E. 45th St., New York.

9857. **WILLIAM R.**, b. 6-5-1866, m. Ella Finck. William R. is a salesman in a clothing store. Residence, Baltimore, Md.

9858. **JOHN A. H.**, b. 4-10-1870, m. Pauline Felt. He is a salesman for a grocery firm. Residence 78 W. Randolph St., Chicago, Ill.

Children of (3715) **JAMES R.** and **AGNES V. (BLACKLER) HORNER.**

9859. **MARY T.**, b. 10-21-1861, d. 11-3-1865.

9860. **RIGGIN B.**, b. 10-5-1866. Unm. Residence, Baltimore, Md.

9861. **ALBERT N.**, b. 2-16-1878. Unm. Residence, Baltimore, Md.

Children of **JOHN** and (3716) **AMANDA E. (HORNER) FISHACK.**

9862. **WILLIAM D.**, b. 5-15-1859.

9863. **JOHN H. L.**, b. 12-7-1860, d. 1-23-1862.

9864. **MINNIE L.**, b. 11-5-1862, m. 12-22-1881, Eli S. Merryman, of Baltimore, Md. He is a draftsman. Residence, Baltimore, Md.

9865. JOHN E., b. 11-25-1866.
 9866. CHARLES P., b. 5-27-1869.
 9867. AMELIA D., b. 8-31-1872.
 9868. DAVID E., b. 12-4-1875.

Children of (3717) JOHN W. and MARY A. (BOWERS)
 HORNER.

(All born in Baltimore, Md.)

9869. WILLIAM ATLEE, b. 4-22-1872, d. 11-17-1873.
 Interred in London Park cemetery.

9870. VIOLA MAY, b. 5-19-1873. Unm. Residence,
 2034 Eutaw Place, Baltimore, Md.

9871. ANNIE MEDTART, b. 9-12-1879. Unm. Resi-
 dence, 2034 Eutaw Place, Baltimore, Md.

9872. FLORENCE BOWERS, b. 11-25-1885, d. 12-2-
 1885.

9873. LILLIAN WEST, b. 6-27-1888, d. 7-7-1889.

Children of (3718) ROBERT H. and ANNASTACIA M.
 (O'LAUGHLIN) HORNER.

9874. WILLIAM F., b. 9-21-1865.

9875. MARY G., b. 11-12-1867.

9876. FANNIE R., b. 2-8-1868.

9877. JULIA A., b. 1-16-1872, d. 2-16-1872.

9878. EMILY E., b. 1-12-1873.

9879. JULIA K. R., b. 1-24-1877.

1108 ANDREW MOORE AND HIS DESCENDANTS.

9880. AMANDA E., b. 11-24-1878.

9881. SARAH S., b. 9-14-1881.

Children of (3719) JONAS K. D. and CATHERINE L.
(TURNER) HORNER.

9882. CALVIN T., b. 11-2-1871, d. 3-18-1876.

9883. LAURA VINTON, b. 2-18-1879. Unm. Residence, 21 Washington Place, N. Y.

Children of (3721) CHARLES E. and ROSALIE (WEST)
HORNER.

9884. ALVA, b. 11-6-1886, d. 11-18-1886.

9885. LILY, b. 10-18-1887, d. 10-25-1887.

9886. ELSIE, b. 5-18-1889.

9887. CONSTANCE WEST, b. 5-6-1893.

Children of JAMES and (3725) MARY C. (HORNER)
WAMPLER.

9888. ATLEE W., b. 7-27-1871.

9889. HOWARD C., b. 5-8-1873.

9890. JAMES M., b. 10-3-1876.

9891. EMMA K., b. 1-18-1878.

9892. LYDIA E., b. 12-25-1880.

Children of TOBIAS C. and (3726) CLARA B. (HORNER)
STOCKDALE.

9893. ELLA M., b. 8-12-1869.

9894. GEORGIANNA, b. 11-6-1870.

9895. **MARY E.**, b. 12-14-1872.

9896. **FANNIE L.**, b. 4-14-1875.

9897. **NEWMAN**, b. 7-8-1877.

9898. **CORA B.**, b. 9-4-1879.

9899. **AMANDA**, b. 7-10-1881.

9900. **BENTON**, b. 10-17-1883.

Children of **GEORGE A.** and (3727) **EUGENIA M. (HORNER)**
MILLER.

9901. **BERTHA E.**, b. 7-30-1876, d. 7-17-1877.

9902. **IRVIN H.**, b. 9-28-1878. Unm. P. O., Westminster, Md.

9903. **CORA E.**, b. 12-19-1880. Unm. P. O., Westminster, Md.

9904. **GEORGE W.**, b. 4-4-1883. Unm. P. O., Westminster, Md.

Children of **THOMAS F.** and (3733) **FANNIE M. (HORNER)**
GOODWIN.

9905. **THOMAS H.**, b. 7-8-1885.

9906. **JULIA M.**, b. 10-1-1891.

Children of **WILLIAM L.** and (3734) **BLANCHE E. (HORNER)**
LOVE.

9907. **KENNETH F.**, b. 2-18-1891.

9908. **RUTH H.**, b. in 1894.

1110 ANDREW MOORE AND HIS DESCENDANTS.

Child of GEORGE W. and (3735) SADIE E. (HORNER)
DORSEY.

9909. PAUL, b. in 1891.

Child of GEORGE M. and (3737) JENNIE B. (HORNER)
HIEATZMAN.

9910. HERBERT M., b. 8-29-1891.

Children of (3741) WILLIAM F. and JENNIE (DAVIS)
WAGNER.

9911. CLARENCE E., b. 10-17-1871. Unm. P. O.,
Union Bridge, Md.

9912. CORDELIA A., b. 9-2-1873. Unm. P. O.,
Union Bridge, Md.

9913. LUCY J., b. 11-19-1875. Unm. P. O., Union
Bridge, Md.

9914. FRANK H., b. 8-21-1877. Unm. P. O., Union
Bridge, Md.

9915. EDITH D., b. 10-16-1879. Unm. P. O., Union
Bridge, Md.

9916. WILLIAM H., b. 10-21-1881, d. in infancy.

9917. IRENE V., b. 5-2-1883, d. in infancy.

9918. PAUL W., b. 11-30-1884, d. in infancy.

Children of JAMES M. and (3743) ALICE A. (WAGNER)
DELAFLANE.

9919. MINNIE A., b. 10-17-1868. Unm. P. O., New
Midway, Frederick Co., Md.

9920. HARRY F., b. 3-22-1871. Unm. P. O., New
Midway, Frederick Co., Md.

9921. JOSEPH H., b. 8-3-1873. Unm. P. O., New Midway, Frederick Co., Md.

9922. NORTH H., b. 8-10-1875. Unm. P. O., New Midway, Frederick Co., Md.

9923. NANNY D., b. 11-9-1882. Unm. P. O., New Midway, Frederick Co., Md.

Children of DR. JAMES M. and (3745) ANNIE R. (WAGNER)
RADCLIFF.

9924. MARY GRACE, b. 10-1-1874. Unm. P. O., Frederick, Md.

9925. ALICE B., b. 8-18-1876. Unm. P. O., Frederick, Md.

9926. ALBERT A., b. 1-16-1881.

9927. JAMES R., b. 2-23-1883.

9928. EDITH H., b. 5-31-1888.

Children of WILLIAM and (3747) AGNES J. (WAGNER)
LEATHERWOOD.

9929. CLARENCE A., b. 1-2-1879. Unm. P. O., Dodge City, Kan.

9930. WILLIAM R., b. 1-22-1881.

9931. CORA B., b. 1-14-1884.

9932. JESSE C., b. 8-21-1888.

9933. EDWARD, b. 10-30-1893.

1112 ANDREW MOORE AND HIS DESCENDANTS.

Children of GASSOWAY L. and (3749) CECELIA (BRAMWELL)
HOUSER.

9934. GEORGE B., b. 9-13-1863.

9935. MATTIE E., b. 1-20-1866.

9936. GROVER C., b. 7-20-1868.

9937. ESTHER A., b. 1-27-1871.

9938. SELLMAN, b. 2-12-1875.

9939. BLANCHE, b. 12-28-1878.

Children of JOHN E. and (3750) AMANDA M. (BRAMWELL-
LONG) BOYD.

9940. FREDERICK E., b. 3-6-1882.

9941. CECELIA B., b. 4-23-1884.

Child of LAMAR H. and (3751) EURITH E. (BRAMWELL)
KELLY.

9942. GEORGE L., b. 3-14-1878.

Child of (3757) JOHN W. and EMMA (MILLIMAN) HORNER.

9943. GEORGE F., b. 9-4-1879, d. 3-31-1880.

Children of (3759) CLARENCE W. and LENA (HUNTER)
HORNER.

9944. STANLEY H., b. 9-3-1888.

9945. KATHRAN L., b. 5-5-1891.

9946. VIRGINIA L., b. 11-18-1893.

Child of WALTER A. and (3762) MARY E. (HORNER)
FISHER.

9947. MARY E., b. 9-11-1876. Unm. Residence, 6th
& Olive Sts., Kansas City, Mo.

Children of (3763) WILLIAM W. and MOLLIE C. (WHITE)
HORNER.

9948. BURT W., b. 3-30-1880, d. 4-1-1880.

9949. OLIVE W., b. 8-10-1882, d. 6-11-1883.

Child of SAMUEL and (3766) EURITH G. (HORNER)
GREGORY.

9950. WILLIAM L., b. 2-19-1881. Residence, 1 Bel-
mont Flats, Kansas City, Mo.

Children of (3769) EUGENE C. and FANNIE (DRURY)
BARRICK.

9951. HELEN E., b. 9-25-1877. Unm. Residence,
1003 W. North Ave., Baltimore, Md.

9952. EUGENIA B., b. 12-20-1885. Unm. Residence,
1003 W. North Ave., Baltimore, Md.

Children of WESLEY W. and (3772) IDA J. (BARRICK) BOND.

(All born near Finksburg, Carroll Co., Md.)

9953. EUGENE W., b. 1-5-1880. Unm. P. O., La-
motte, Carroll Co., Md.

9954. ROY W., b. 6-28-1883. Unm. P. O., Lamotte,
Carroll Co., Mo.

9955. HOLISE E., b. 1-8-1888.

9956. MARY A., b. 6-8-1893.

1114 ANDREW MOORE AND HIS DESCENDANTS.

Child of WILLIAM H. and (3774) MARY C. (BARRICK)
ALLGIRE.

9957. A. CLAUDE, b. 12-3-1879. Unm. P. O., Houcks-
ville, Carroll Co., Md.

Children of REV. J. MORGAN and (3775) CLARA McC.
(BARRICK) READ.

9958. RAYMOND P., b. 7-27-1885.

9959. LILLIAN E., b. 12-25-1888, d. 12-6-1889.

9960. HELEN P., b. 5-3-1891.

Children of (3729) WILLIAM F. and (3776) LAURA P.
(BARRICK) HORNER.

9961. INFANT, d. in infancy.

9962. HILDA, b. 11-30-1890, d. 6-13-1892.

9963. MARGUERITE F., } Twins: b. 3-18-1893. In-
9964. INFANT, } fant, d. in infancy.

9965. CLARA R., b. 12-20-1896.

Children of GEORGE McC. and (3778) AGNES M. (BARRICK)
CONNER.

9966. ELMER C., b. 11-2-1890, d. 4-18-1892.

9967. DONALD R., b. 7-18-1892.

Children of DAVID and (3780) ELIZABETH R. (HORNER)
FISHACK.

9968. IDA G., b. 10-6-1876. Unm. Residence, 432
E. North Ave., Baltimore, Md.

9969. **LEYBURN G.**, b. 6-15-1879. Unm. Residence,
432 E. North Ave., Baltimore, Md.

9970. **BESSIE**, b. 1-12-1883.

Children of (3783) **WILLIAM F.** and **KATE (SHARETTS)**
HORNER.

9971. **WILLIAM A.**, b. 10-5-1878.

9972. **FRANK E.**, b. 3-2-1881.

Children of **EDWARD D.** and (3785) **MARY G. (HORNER)**
CROOK.

(All born in Baltimore, Md.)

9973. **GRACE HORNER**, b. 11-24-1880, d. 4-18-1881.

9974. **EDNA GERTRUDE**, b. 7-2-1882.

9975. **HOWARD EDWARD**, b. 6-10-1884.

9976. **CLARENCE HORNER**, b. 8-13-1888.

9977. **KATHERYNE IRENE**, b. 2-8-1894.

Children of (3787) **GEORGE A.** and **BESSIE M. (GREEN)**
HORNER.

(Both born in Baltimore, Md.)

9978. **NINA GRACE**, b. 3-11-1889.

9979. **JOHN ATLEE**, b. 12-13-1892.

Children of (3788) **HARRY C.** and **MARY E. (SLOANE)**
HORNER.

(All born in Baltimore, Md.)

9980. **MARY DOUGLASS**, b. 8-18-1888.

1116 ANDREW MOORE AND HIS DESCENDANTS.

9981. HARRY DUNCAN, b. 1-28-1892.

9982. DOUGLASS SLOANE, b. 1-29-1894.

Children of ISAAC T. and (3794) ELLA B. (HORNER)
HARDEN.

9983. EDNA B., b. 1-13-1885.

9984. TYSON G., b. 5-2-1887.

9985. CHESTER H., b. 9-30-1888.

9986. LOLA M., b. 5-12-1891.

9987. CLARA B., b. 3-12-1893.

Children of JOHN C. and (3797) MARY E. (HORNER)
MELVILLE.

9988. MILDRED HORNER, b. 10-26-1886, d. 1-24-1889.

9989. JOHN GRAHAM, b. 6-7-1889.

9990. GEORGE HORNER, b. 12-9-1892.

Children of SAMUEL and (3807) MARGARET C. (PAINE)
SHULTZ.

9991. DAVID B., b. 6-1-1857. He is a merchant. P. O.,
Clinton, Ky.

9992. LOULIE F., b. 10-16-1859, d. 1-26-1862.

Children of (3808) WILLIAM F. and NELLIE (BENNETT)
PAINE.

9993. WILLIAM F., b. —.

9994. MARY B., b. —.

Children of (3814) WILLIAM B. F. and MARGARET W.
(HOUSTON) LEECH.

9995. ELLA, b. 11-19-1860. Unm. P. O., Oak Dale,
Rockbridge Co., Va.

9996. FINLEY W., b. 9-23-1862, d. 7-21-1863.

9997. J. HOUSTON, b. 5-29-1864, m. 10-2-1889, Minnie
C. Tutwiler. P. O., Sherwood, Rockbridge Co., Va.

9998. CORAY R., b. 7-24-1866, m. 11-15-1888, Ollie M.
Arnold. P. O., Natural Bridge, Rockbridge Co., Va.

9999. W. STUART, b. 7-24-1868, m. 10-1-1891, Jennie
H. Tennent. W. Stuart is a physician. He has made a
study of diphtheria, neuralgia, etc. Has written consider-
able for the *Medical Age*, Detroit, Mich. P. O., Brooten,
Stearns Co., Minn.

10000. MARGARET H., b. 7-24-1870, d. 3-12-1872.

10001. CHARLES B., b. 4-12-1872, m. 11-26-1895,
Hasseltine J. Leech. P. O., Oak Dale, Va.

10002. HERBERT B., b. 3-10-1874. Unm. Herbert
B. is an architect. Residence, 2503 Maryland Ave., Balti-
more, Md.

10003. INFANT SON, b. 8- -1878, d. 8- -1878.

Children of JOHN M. and (3815) MATILDA J. (JOHNSTON)
WILSON.

10004. JAMES F., b. 12-12-1868. Unm. P. O., Oak
Dale, Va.

10005. SARAH B., b. 8-10-1870. Unm. P. O., Oak
Dale, Va.

1118 ANDREW MOORE AND HIS DESCENDANTS.

10006. ROBERT S., b. 1- -1872. Unm. P. O., Oak Dale, Va.

10007. WALTER C., b. 9-28-1878. Unm. P. O., Oak Dale, Va.

Child of (3816) WILLIAM F. and MARGARET D. (CAMPBELL) JOHNSTON.

10008. JAMES GRANVILLE, b. 11-1-1888.

Children of (3817) JAMES M. and MARTHA E. (PATTERSON) JOHNSTON.

10009. ROBERT E., b. 10-11-1875.

10010. BOLIVAR F., b. 1-13-1878.

10011. MARY E., b. 4-15-1880.

10012. JAMES A., b. 3-10-1882, d. 3-12-1887.

10013. WALTER M., } Twins: b. 8-13-1884. Phebe d.
10014. PHEBE, } 7-26-1886.

10015. ELLA G., b. 3-22-1886.

10016. NETTIE M., b. 2-23-1889.

10017. MARTHA, b. 1-22-1892.

Children of (3823) DAVID W. and JANE (PRUGH) FINLEY.

10018. LULU M., b. 6-7-1874, m. 1-29-1893, Francis C. Hopkins.

10019. JOHN H., b. 8-17-1876.

Children of (3823) DAVID W. and JANE (WHITESEL)
FINLEY.

10020. LESTER, b. 8-15-1880.

10021. HARNEY I., b. 5-29-1885.

10022. GEORGIE, b. 1-30-1888.

10023. FREDDIE, b. 11-8-1890.

10024. LELIA M., b. 1-20-1893.

Child of ORIN and (3824) AMANDA M. (FINLEY) SNODGRASS.

10025. INFANT, d. in infancy.

Children of (3825) HORACE T. and ADA J. (DILLOW)
FINLEY.

10026. JOHN T., b. 10-7-1876. Unm. P. O., Resaca,
Madison Co., O.

10027. OSCAR W., b. 10-25-1878.

10028. ETHEL M., b. 8-15-1882, d. 9-26-1886.

10029. BERTHA E., b. 1-19-1888.

10030. FAY W., b. 12-15-1892.

Child of ELI W. and (3827) MARTHA M. (FINLEY) FISHER.

10031. FINLEY C., b. 7-20-1880, d. 8-26-1880.

Children of (3828) WINFIELD S. and JENNIE (HEATH)
FINLEY.

10032. EMERY, b. 5-8-1881.

10033. BESSIE, b. 3-22-1883.

Children of (3829) AARON A. and ANGELINE T. (CHON)
HORNER.

10034. LEE M., b. 10-15-1871. Unm. P. O., Piqua,
Ohio.

10035. RODNEY A., b. 4-1-1876. Unm. P. O., Piqua,
Ohio.

Children of REV. WINFIELD E. and (3831) NANCY J.
(HORNER) HILL.

10036. NANCY G., b. 8-2-1871. Unm. P. O., Waynes-
boro, O.

10037. FLORENCE, b. 6-4-1874. Unm. P. O., Waynes-
boro, O.

10038. HARRINGTON, b. 10-18-1877, d. 10-21-1877.

10039. ARTHUR S., b. 12-1-1878.

10040. JANETTE W., b. 1-5-1882.

10041. LOUIE M., b. 9-29-1883.

Child of (3832) JOHN N. and MARY E. (RUSH) HORNER.

10042. JOHN J., b. 11-5-1877.

Child of (3834) DAVID and MALINDA (HARTLE) HORNER.

10043. EARL H., b. 8-29-1878. Unm. P. O., Olney, Ill.

Children of (3835) GEORGE W. and CORA (DORWIN)
HORNER.

10044. JEDEIAH, b. 11-27-1874.

10045. FREDERICK, b. 5-6-1880.

Children of NEWTON and (3836) MARY J. (HORNER) REED.

10046. EDWARD W., b. 7-4-1872. P. O., Versailles, Ohio.

10047. INFANT, b. —, d. in infancy.

Children of PHILIP and (3837) SARAH E. (HORNER)
PLESSINGER.

10048. CHARLES C., b. 6-13-1871. Unm. P. O., Versailles, Ohio.

10049. BELLE A., b. 9-3-1873. Unm. P. O., Versailles, Ohio.

10050. STANLEY N., b. 3-6-1877, d. 10-11-1878.

10051. GRACE L., b. 10-25-1881. Unm. P. O., Versailles, Ohio.

Children of NOAH and (3838) MALINDA E. (HORNER)
HARTLE.

10052. EARL H., b. 1-17-1871. Unm. P. O., Wichita, Kan.

10053. ELMA, b. —. Unm. P. O., Wichita, Kan.

Children of JOHN W. and (3839) HARRIET A. (HORNER)
TEAGARDEN.

10054. JOHN C., b. 11-24-1868.

10055. CARY C., b. 1-26-1870.

10056. HENRY A., b. 9-18-1871.

10057. VIOLA D., b. 9-29-1873.

10058. JAMES H., b. 7-18-1875.

10059. **LEDDIE L.**, b. 7-9-1878.

Children of (3840) **HARRY W.** and **MOLLIE (LARRIMORE)**
HORNER.

10060. **HENRY H.**, b. 8-5-1877.

10061. **JOHN H. C.**, b. 7-5-1879.

10062. **JAMES F.**, b. 11-17-1881.

10063. **LEONARD L.**, b. 1-1-1885.

10064. **RAYMOND L.**, b. 9-27-1888.

Child of (3841) **SAMUEL H.** and **JULIA (YORK) HORNER.**

10065. **MARIE**, b. 11-17-1887. "She is now (1897) only ten years of age, and is almost a prodigy as a comedienne. She commits and recites with the ease and grace of a Lotta or Minnie Palmer. This little girl is very bright, and, doubtless, has a brilliant future before her."

Children of (3845) **WILLIAM O.** and **VIRGIE (STARTSMAN)**
HORNER.

10066. **WILLIAM H.**, b. 10-29-1887.

10067. **SAMUEL H.**, b. 8-17-1889.

10068. **MARY C.**, b. 6-17-1892.

10069. **INFANT**, b. 10-19-1895, d. in infancy.

Child of **WINFIELD** and (3846) **ANGELINE (HORNER)**
McCLURE.

10070. **LAURA J.**, b. in 1880. Unm. P. O., Marshallton, Iowa.

Children of (3847) JOHN R. and ALICE (CUNNINGHAM)
HORNER.

10071. LYNN CUNNINGHAM, b. 10-8-1875.

10072. WINFIELD ROSS, b. 9-29-1878.

10073. FRED. LEWIS, b. 6-17-1881.

Children of (3848) JAMES C. and LOUELLA (WAY) HORNER.

10074. JOHN, b. 8-20-1878. Unm. P. O., Ellendale, N. D.

10075. JESSIE H., b. 6-2-1882. Unm. P. O., Ellendale, N. D.

Child of (3857) JOHN E. and FLORA (THOMAS) FRYBERGER.

10076. ELSIE I., b. 3-19-1880.

Child of ALVAH C. and (3858) SARAH A. (FRYBERGER)
SMITH.

10077. CLAUDE E., b. 9-21-1880.

Children of WILLIAM M. and (3859) CUMORA F. (WITHROW)
CALDWELL.

10078. ANNIE S., b. 10-17-1862. Unm. P. O., Waynesboro, Va.

10079. NETTIE M., b. 6-4-1867. Unm. P. O., Waynesboro, Va.

10080. MAURY, b. 5-19-1876. Unm. P. O., Waynesboro, Va.

Children of (3860) CHARLES H. and MARY W. (SHRYOCK)
WITHROW.

10081. HOWARD G., b. 3-20-1875, d. 2-28-1876.

10082. PERCY, b. 10-15-1877, d. 8-5-1878.

Children of REV. MATTHEW H. and (3861) EVELYN C.
(WITHROW) HOUSTON.

10083. WILLIAM R., b. 8-28-1872, in Hangchow,
China. Unm. P. O., Waynesboro, Va.

10084. JOHN E., b. 8-8-1874, in Hangchow, China, d.
7-3-1875.

10085. MARY L., b. 9-30-1879, in Saylorville, Ky.
Unm. P. O., Waynesboro, Va.

10086. GORDON R., b. 7-3-1876, in Waynesboro, Va.

10087. HALE, b. 8-31-1881, in Hangchow, China.

Children of H. LAWSON and (3864) CAROLINE E.
(WITHROW) CHASE.

10088. WILLIAM W., b. 9-12-1882. Unm. P. O.,
Waynesboro, Va.

10089. EVELYN HOUSTON, b. 1-1-1884. Unm. P. O.,
Waynesboro, Va.

Children of JACOB Y. and (3869) SUSAN E. (WITHROW)
GRAVER.

10090. WILLIAM A., b. —.

10091. EMMA K., b. —.

10092. MAGGIE S., b. —.

Children of (3873) JOHN W. and AMANDA (HARRIS)
WITHROW.

10093. EDWARD, b. 10-3-1877. P. O., Goshen Bridge,
Va.

10094. LENA C., b. 3-3-1879.

10095. CHARLES P., b. 12-10-1881.

Children of (3880) SAMUEL S. and ELIZABETH M.
(STEELE) MURPHY.

10096. WILLIAM ADOLPHUS, b. 11-5-1856, d. 7-7-1872. Unm.

10097. MARY ELEANOR, b. 8-21-1859, m. 12-20-1883, J. H. Archibald. Mary E. d. 7-22-1887.

10098. ELIZABETH STARR, b. 7-4-1862, d. 2-9-1863.

10099. INFANT, b. —, d. in infancy.

10100. THOMAS ELMORE, b. 7-28-1865. Unm. He is a physician. P. O., Bethany, Ala.

10101. SAMUEL SILENCE, b. 10-8-1867. Unm. He is a teacher in Barton Academy. P. O., Mobile, Ala.

10102. ELIZABETH STEELE, b. 10-30-1871, d. 7-4-1872.

10103. CHARLES MARTIN, b. 1-12-1874. Unm. He is a physician. P. O., Pleasant Ridge, Ala.

Children of ISAAC and (3881) JULIA L. (MURPHY) OLIVER.

10104. WILLIAM, b. —. P. O., Houston, Texas.

10105. ISAAC, b. —. P. O., Houston, Texas.

Children of (3883) ADOLPHUS S. and CAROLINE V.
(DAVIDSON) MURPHY.

10106. SAMUEL D., b. 4-21-1870. P. O., Tuscaloosa, Ala.

10107. JAMES, b. 3-11-1872. P. O., Eutaw, Ala.

10108. VIRGINIA K., b. 9-21-1880. P. O., Eutaw, Ala.

Children of WILLIAM A. and (3884) ELIZABETH S.
(MURPHY) SUMMERVILLE.

10109. BESSIE, b. 7-16-1866, m. 12-28-1886, Dr. J. W. McLeod. Bessie d. 6-28-1888.

10110. JAMES MURPHY, b. 6-8-1868, m. 4-13-1893, Emma Chalmers, of Pickens Co., Ala. P. O., Bethany, Ala.

10111. HUGH SADDLER, b. 7-20-1871. Unm. P. O., Bethany, Ala.

Child of (3887) ROBERT G. and HELEN (GREGORY)
MURPHY.

10112. ROBERT G., b. 12-13-1868. He is a telegraph operator. P. O., Hammond, Texas.

Children of (3890) ROBERT A. and ANNIE (TUTON)
MURPHY.

10113. CHARLES R., b. —.

10114. JOHN R., b. —.

10115. ZACHARIAH, b. —.

10116. WILLIAM J., b. —.

10117. MARY A., b. —.

10118. EUGENE O., b. —.

10119. MARCUS W., b. —.

10120. ROBERT A., b. —.

Children of (3893) JOHN R. and AMANDA (LAURENCE)
MURPHY.

10121. WALTER, b. in 1862.

10122. LELA, b. in 1865.

10123. BONNIE, b. in 1867.

10124. MAMIE, b. in 1869.

Children of (3897) ANDERSON A. and FANNIE A. (RAN-
DALL) DOWDLE.

10125. ELIZABETH, b. 9-2-1864.

10126. LULA, b. 12-20-1865.

10127. ANDREW, b. 4-10-1869.

10128. CARRIE B., b. in 1872, d. 8-28-1882.

10129. SAMUEL, b. in 1876.

Children of GARRETT and (3900) RACHEL W. (DOWDLE)
GRIFFIN.

10130. MARSHALL R., b. 2-10-1855.

10131. FANNIE A. Y., b. 4-10-1857.

10132. ROBERT D., b. 6-9-1858, d. 8-11-1872.

10133. GUSTAVE D., b. 11-17-1861.

10134. RUFUS A. W., b. 4-22-1868, d. 10-24-1882.

Children of AARON B. and (3904) ELIZABETH J. (DOWDLE)
DUNCAN.

10135. ANDREW W., b. 2-11-1869.

1128 ANDREW MOORE AND HIS DESCENDANTS.

10136. ROBERT A., b. 1-10-1871.

10137. LUCINDA A., b. 7-24-1874.

10138. DUDLEY A., b. 2-16-1878.

Child of JOSEPH and (3905) LAURA B. (DOWDLE) CROWELL.

10139. JAMES O., b. 11-22-1881.

Child of ——— and (3906) JULIA E. (DOWDLE) ———.

10140. EDITH, b. 12-6-1879.

Children of (3907) WILLIAM H. and FRANCES A. (HALL)
MURPHY.

10141. MARY A., b. 12-3-1862.

10142. THOMAS A., b. 5-2-1866.

10143. WILLIAM J., b. 12-15-1869.

Children of (3907) WILLIAM H. and SARAH J. (GLASS)
MURPHY.

10144. SAMUEL A., b. 8-12-1878.

10145. FRANCES E., b. 3-12-1881.

10146. JOHN M., b. 2-18-1883.

Children of J. C. and (3908) MARY J. (MURPHY) NEWTON.

10147. ELLA U., b. 1-29-1863, d. 10-10-1864.

10148. MARY A., b. 3-9-1865, d. 12-8-1865.

10149. JOSEPH P., b. 6-17-1867.

10150. NELLIE M., b. 11-9-1869.

10151. JOHN D., b. 8-3-1872, d. 5-4-1884.

10152. WILLIAM E., b. 1-25-1875.

10153. ROBERT D., b. 1-31-1878.

10154. MINNIE O., b. 2-9-1882.

Children of (3909) JAMES G. and NANCY E. (GLASS)
MURPHY.

10155. JOHN G., b. 2-14-1874.

10156. JOEL E., } Twins: b. 4-6-1875. Daniel H.
10157. DANIEL H., } d. 7-19-1877.

10158. JAMES N., b. 3-17-1877.

10159. WILLIAM L., b. 11-11-1878.

10160. ELI H., b. 10-1-1881.

10161. TABITHA E., b. 3-23-1885, d. 4-2-1885.

Children of LOUIS and (3910) ELVIRA A. (MURPHY)
ARNETT.

10162. CALLIE A., b. 1-25-1867.

10163. CULLIN C., b. 10-15-1868.

10164. JOHN A., b. 8-16-1874.

10165. JAMES D., b. 11-23-1877.

Children of (3914) ROBERT T. and NANCY C. (MILLER)
KNOX.

10166. JOHN M., b. 2-8-1870.

10167. MARGARET E., b. 5-31-1871.

1130 ANDREW MOORE AND HIS DESCENDANTS.

10168. AMELIA E., b. 11-28-1873.

10169. EMMA, b. 1-28-1875.

10170. CARRIE B., b. 2-12-1877.

10171. ARTHUR B., b. 8-20-1880.

Child of RICHARD D. and (3915) MARGARET D. (KNOX)
NOLAND.

10172. ALICE F., b. 10-12-1871.

Children of JOHN B. and (3917) MARGARET M. (MURPHY)
DUCKWORTH.

10173. ELVIRA S., b. 8-4-1854, m. Samuel Costin.
P. O., Reeds, Calhoun Co., Miss.

10174. JAMES D., b. 2-11-1857. P. O., Burnett, Red
River Co., Texas.

10175. SUSAN P., b. 6-25-1861, m. 3-26-1876, Enoch
Brown. P. O., Reese's Store, Monroe Co., Texas.

Child of JOHN C. and (3917) MARGARET M. (MURPHY-
DUCKWORTH) COSTIN.

10176. GASTON, b. —.

Children of JAMES and (3924) MARY A. (COOK)
STEPHENSON.

10177. MANSFIELD, b. —.

10178. FRANK, b. —.

10179. JOSEPH, b. —.

10180. FANNIE M., b. —.

10181. SARAH B., b. —.

Children of ROBERT P. and (3925) MATILDA A. (COOK)
SWANZEY.

10182. JAMES C., b. 9-9-1849, d. 3-22-1872.

10183. JOHN R. F., b. 1-22-1852, m. 9-22-1871, Jane
C. Harkness. P. O., Shelbyville, Texas.

10184. WILLIAM T., b. 10-15-1855, m. 5-22-1879,
Sarah J. Cochran.

Child of A. H. and (3925) MATILDA A. (COOK-SWANZEY)
STRONG.

10185. SUSAN A., b. 4-5-1860, m. 1- -1877, O. H. P.
Bodine.

Children of (3930) NEWTON F. and L. C. (PEARCE) COOK.

10186. MARY, b. —.

10187. BETTY, b. —.

10188. KATE, b. —.

Children of (3930) NEWTON F. and NANCY D. (COKER-
BURROWS) COOK.

10189. NETTIE L., b. in 1871.

10190. ISAAC D., b. in 1873.

10191. WILLIAM R., b. in 1874.

10192. MAGGIE A., b. in 1876.

10193. JOHN R., b. in 1877.

10194. REUBEN F., b. in 1879.

10195. CHARLES M., b. in 1880.

1132 ANDREW MOORE AND HIS DESCENDANTS.

10196. JESSE T., b. in 1882.

10197. NANNIE O., b. in 1884.

Children of J. THOMPSON and (3933) SUSAN S. (DALE)
SWANZEY.

10198. ROBERT B., b. 9-10-1851.

10199. MARGARET E., b. 4-25-1853, d. 10-12-1856.

10200. ALBERT D., b. 6-12-1855.

10201. REUBEN D., b. 2-25-1858, d. 12-10-1862.

10202. JEFFERSON B., b. 5-10-1860.

10203. ELIZABETH A., b. 8-27-1862.

10204. MARY E., b. 12-20-1864.

10205. FRANCES K., b. 7-4-1867.

10206. WALTER R., b. 1-20-1870.

10207. JAMES T., b. 3-22-1872.

Children of SAMUEL and (3933) ELLEN E. (DALE) BROWN.

10208. VERRELL, b. —.

10209. CLARA, b. —.

10210. ALICE, b. —.

10211. ELI, b. —.

10212. IVY, b. —.

10213. CUBY, b. —.

Children of HOPE H. and (3959) MARY P. (MURPHY)
BASKER.

10214. MURPHY G., b. 8-21-1881.

10215. STELLA S., b. 12-8-1882.

Children of LARRY A. and (3961) ELIZABETH J. (CRAW-
FORD) SANDERS.

10216. JOSEPH M., b. 1-21-1851, m. 9- -1871, Eliza-
beth Elbert. Elizabeth d. 8-29-1885. Joseph M. m. 2d
time, 2-3-1889, Mary C. (Holloway) Rutledge. P. O.,
Hanna, Texas.

10217. JOHN H., b. 12-14-1852, m. Laura Childs. John
H. d. 3- -1882.

10218. RUSSELL V., b. 2-4-1855, m. 11-1-1877, Annie,
dau. of J. S. and Ella (Maxwell) Parks. Annie b. 1-25-
1859. Russell V. is a farmer. P. O., Needville, Fort
Bend Co., Texas.

10219. THOMAS B., b. 9-3-1856, m. Medora Richard-
son.

10220. MARY J., b. 10-28-1858, m. 10-10-1873, Andrew
J., son of Terrel and Elizabeth (Rutledge) Jasper. Andrew
J. b. 3-15-1857. He is a farmer. P. O., Lewisville,
Texas.

10221. EMILY H., b. 6-22-1861, m. 12-14-1877, Milton,
son of William and Clarinda (Shaver) Covington. Milton
b. 3- -1857. He is a merchant. P. O., Alvord, Texas.

10222. ANNA E., b. 5-31-1865, m. 6-30-1881, Jesse,
son of James and Phebe (Dunn) Weathers. Jesse is a
farmer. P. O., Kiawa, Indian Territory.

1134 ANDREW MOORE AND HIS DESCENDANTS.

Children of (3962) RUSSELL P. and JANE (MCCRORY)
CRAWFORD.

10223. FRANCIS, b. —, d. 4-8-1868:

10224. JOHN A., b. —.

10225. JULIA, b. —, m. Charles Norwood. P. O.,
Lewisville, Denton Co., Texas.

Children of DAVID K. and (3963) MARY J. (CRAWFORD)
EDWARDS.

10226. SARAH F., b. 6-17-1854, m. 1-23-1877, Charles
Brown. He is a farmer. P. O., Denton, Denton Co.,
Texas.

10227. JOHN R., b. 11-1-1855. P. O., Denton, Denton
Co., Texas.

10228. FRANKLIN F., b. 9-29-1858.

10229. JEFFERSON D., b. 7-12-1860, d. in 1868.

10230. ALVA P., b. 10-4-1866. He is a farmer. P. O.,
Denton, Denton Co., Texas.

Children of (3964) RUFUS N. and TACY C. (COX) CRAWFORD.

10231. WILEY J., b. 9-27-1857, m. 1-8-1879, Julia A.,
dau. of Zachariah and Katie (Mook) Reeves. Julia A. d.
10-11-1886. Wiley J. m. 2d time Sallie S., dau. of Henry
M. and Virginia S. (Clark) Redford. Wiley J. is an insur-
ance agent. Residence, 111 Elliott St., Memphis, Tenn.

10232. JOHN N., b. 7-27-1859, m. 12-5-1885, Mary
Vandegrift. P. O., Rubyville, Tenn.

10233. RUFUS H., b. 2-3-1861, m. 1-18-1892, Lillah
Garner. P. O., Box 57, Memphis, Tenn.

10234. **THOMAS P.**, b. 3-5-1863, m. 11- -1887, Annie Geck. P. O., Woodstock, Tenn.

10235. **SAMUEL W.**, b. 9-7-1866, m. 1-8-1896, Etta Weaks. Residence, 5 Middle St., Memphis, Tenn.

10236. **ROBERT F.**, b. 12-19-1868, m. 8-16-1896, Louella, dau. of Joseph and Victoria (Turner) Langley. Louella b. 6-1-1881. Robert F. is a farmer. P. O., New Boston, Texas.

10237. **DAVID M.**, b. 6-18-1872, m. 4- -1894, Florence Anderson. P. O., Millington, Tenn.

10238. **LURA M.**, b. 11-11-1875, d. 8- -1877.

10239. **SARAH C.**, b. 8-10-1877, d. 12- -1877.

10240. **JOSEPH V.**, b. 8-17-1879, d. 3-3-1881.

Children of (3965) **PITSER M.** and **ELIZA E. (RAY)**
CRAWFORD.

10241. **WILLIAM E.**, b. 2-4-1861.

10242. **LILLIAN A.**, b. 11-18-1863, m. 12-1-1880, (10296) J. D. Callahan.

10243. **MARY E.**, b. 10-30-1866.

10244. **CARRIE W.**, b. 1-17-1870.

10245. **URSULA**, b. 4-23-1872.

10246. **MATTIE J.**, b. 7-16-1875.

10247. **FLETA A.**, b. 6-19-1879.

10248. **EMMA M.**, b. 8-5-1882.

Children of WILLIAM K. and (3966) ELIZA (CRAWFORD)
DOWDY.

10249. SARAH J., b. 2-22-1860, m. 10-2-1884, Wiley
N. White. Wiley N. b. 9-7-1863. He is a farmer.

10250. ELIZABETH S., b. 7-17-1861.

10251. MARGARET V., b. 1-5-1867, m. 9-1-1883, James
A. J. Dixon. James A. J. b. 9-16-1861. He is a farmer.

10252. JULIA A., b. 9-14-1868.

10253. WILLIAM A., b. 6-13-1870.

10254. ELIZA J., b. 8-30-1871.

10255. JOHN J., b. 8-12-1874.

10256. FRANCIS C., b. 5-26-1878.

10257. JEANNETTE C., b. 10-26-1881.

10258. MARY E., b. —, d. when five years of age.

10259. CHARLES J., b. —, d. in infancy.

10260. ROBERT R., b. —, d. in infancy.

Children of (3970) WILSON A. and SARAH (JENNYSON)
NEELY.

10261. SARAH J., b. 9-8-1852, m. Henry Mudd. Henry
is a farmer.

10262. WILLIAM N., b. 10-12-1854.

10263. SAMUEL F., b. 7-15-1857, d. 4-23-1858.

10264. ELIZABETH E., b. 8-11-1859, d. 10-4-1860.

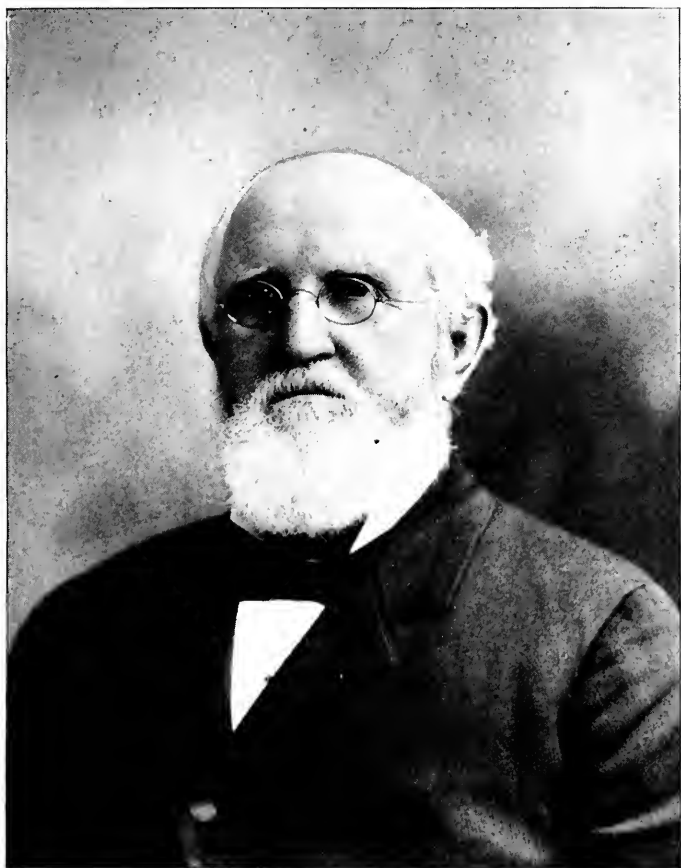

John A. M. Cassmore,

(No. 2140.)

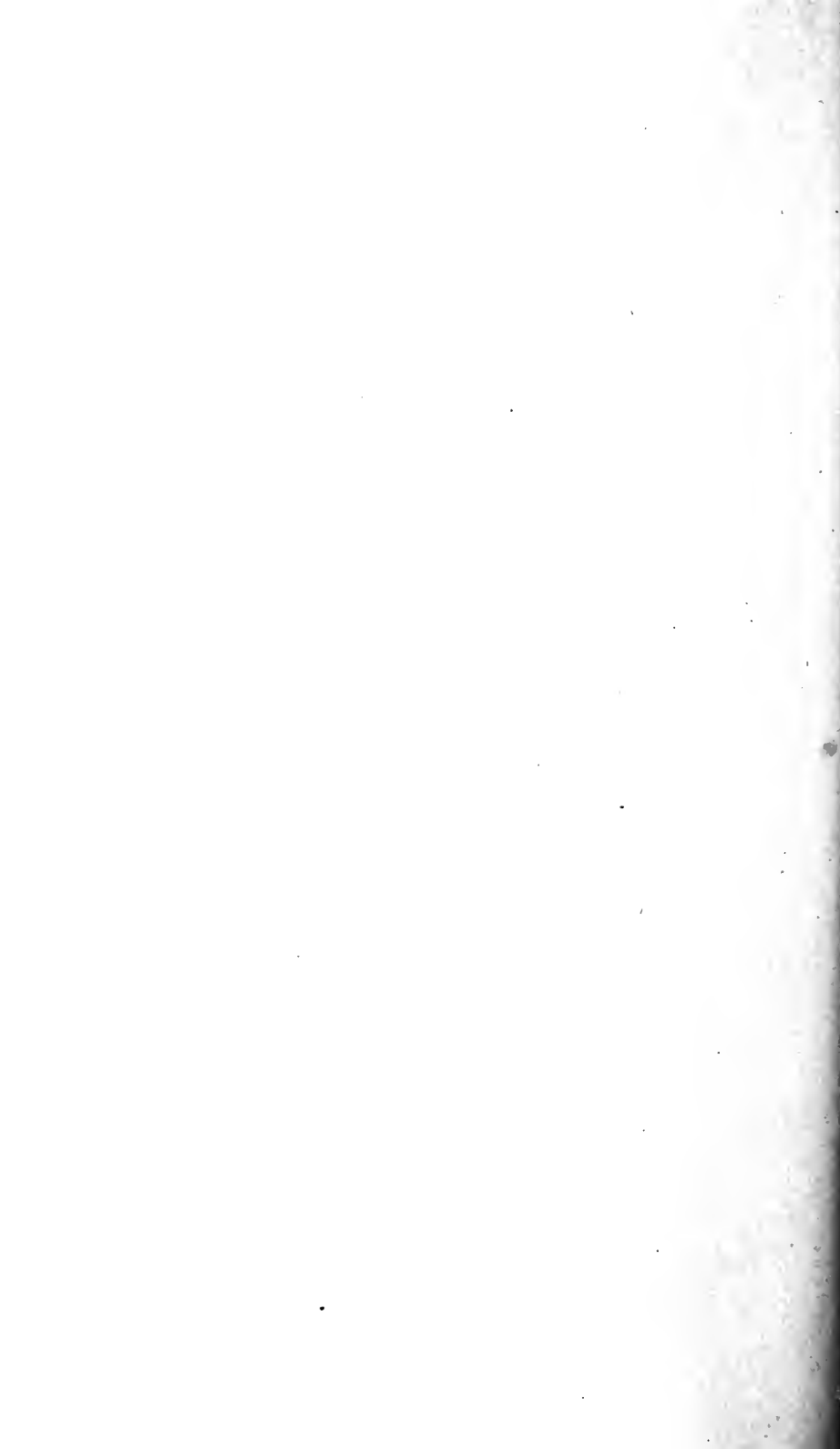

10265. **MARY C.**, b. 7-29-1861.

10266. **WILSON A.**, b. 4-8-1864.

Children of (3970) **WILSON A.** and **MARY C. (PIERCE)**
NEELY.

10267. **HARRIET E.**, b. 1-17-1867, d. 12-10-1868.

10268. **THOMAS J.**, b. 1-30-1871.

10269. **SIDNEY J.**, b. 12-28-1876.

Children of **ELI** and (3975) **CLARINDA (CALLAHAN) PARK.**

10270. **VICTOR H.**, b. 5-10-1860, m. 11-3-1881, S. Caldwell. Victor H. is a farmer. P. O., U Bett, Harde-
man Co., Tenn.

10271. **MARY A. N.**, b. 9-3-1861, m. 9-21-1882, James W. Gatewood. He is a farmer. P. O., Saulsbury, Harde-
man Co., Tenn.

10272. **ELIZA J.**, b. 2-14-1864.

10273. **BELZANER**, b. 1-1-1866.

10274. **EPHRAIM E.**, b. 10-18-1867.

Children of **HIRAM** and (3976) **MARGARET (CALLAHAN)**
THOMPSON.

10275. **MARY F.**, b. 11-4-1847, m. 2-28-1866, James P. Williams. He is a farmer. P. O., Saulsbury, Harde-
man Co., Tenn.

10276. **CLARINDA E.**, b. 1-28-1850. Unm. P. O.,
Saulsbury, Hardeman Co., Tenn.

1138 ANDREW MOORE AND HIS DESCENDANTS.

10277. OLA A., b. 6-13-1852. Unm. P. O., Saulsbury, Hardeman Co., Tenn.

10278. MARCO J., b. 10-8-1855. Unm. P. O., Saulsbury, Hardeman Co., Tenn.

10279. MARGARET M., b. 3-26-1858, m. 3- -1884, James R. Spackman.

10280. DAVID D., b. 8-24-1860.

10281. COLUMBIA A., b. 5-10-1864.

Children of (3979) DAAKE and ELIZA (CARRIKER)
CALLAHAN.

10282. SARAH E., b. 11-5-1853.

10283. VIRGINIA A., b. 4-13-1856.

10284. MARIAN S., b. 6-11-1859, d. in infancy.

10285. GEORGE C., b. 8-7-1863.

10286. ROBERT M., b. 8-7-1865.

10287. ANDREW J., b. 10-14-1867.

Children of (3980) NEELY and ELIZA A. (HOLLIDAY)
CALLAHAN.

10288. MARGARET J., b. 1-4-1866, m. 7-29-1886, William C. Clark. William C. is a farmer. P. O., Concrete, De Witt Co., Texas.

10289. VIRGINIA F., b. 5-26-1868, m. Russell Roe. P. O., Gonzales, Texas.

10290. WILLIAM P., b. 5-2-1870, d. 11-6-1871.

10291. **ELIZA N.**, b. 2-26-1872, m. James W. Gattin.
P. O., Gonzales, Texas.

10292. **JOHN E.**, b. 10-23-1873, m. Minnie Stricklin.
P. O., Bastrop, Texas.

10293. **MARY A.**, b. 4-26-1876, m. 10-28-1896, John
W., son of John M. and Matilda (Turner) Halliday. John
W. b. 3-8-1871. He is a farmer. P. O., Alma, Ellis Co.,
Texas.

10294. **ATTIE L.**, b. 10- -1879, m. 11-24-1896, Charles,
son of Lee and Katie (Janes) Floyd. Charles b. 1-7-1870.
He is a carpenter. P. O., Gonzales, Texas.

10295. **MANSON**, b. 5-30-1881. Unm. P. O., Gon-
zales, Texas.

Child of (3981) **ROBERT M.** and **SARAH A. (COX)**
CALLAHAN.

10296. **JOHN D.**, b. 2-11-1860, m. 12-1-1880, (10242)
Lillian A. Crawford.

Children of (3982) **ELI M.** and **MARGARET (RAY)**
CALLAHAN.

10297. **E. MURPHY**, b. 6-11-1871.

10298. **THURSTON S.**, b. 2- -1872.

10299. **MARY E.**, b. 1-1-1874.

10300. **AMELIA W.**, b. in 1876.

10301. **BESSIE L.**, b. 5-26-1881.

10302. **OLIE**, b. 8-26-1883.

Children of (3985) JAMES F. and SARAH A. (MORRIS)
ALLISON.

10303. ERASTUS E., b. —.

10304. FRANCIS A., b. —.

10305. ELIZABETH P., b. —.

10306. SAMANTHA A., b. —.

Children of (3987) EDWARD Y. and MARY S. (ALLISON)
MORRIS.

10307. ELIHU, b. —.

10308. CRISWELL A., b. —.

Children of JOHN J. and (3988) SARAH J. (ALLISON) YOUNG.

10309. ALICE E., b. 2-20-1859.

10310. MARGARET M., b. 6-29-1861, d. 8-24-1866.

10311. SARAH J., b. 9-22-1864.

10312. EUNICE F., b. 4-30-1866.

10313. JOHN C., b. 5-3-1869.

10314. ALBERT, b. 10-17-1873.

10315. RAYMOND, b. 5-4-1876.

Children of WILLIAM J. and (3990) MARGARET M. (ALLI-
SON) JERNEYSON.

10316. SYLVESTER W., b. 3-21-1862.

10317. SALLIE C., b. 8-18-1866.

10318. **MARY M.**, b. 5-18-1869.

10319. **ELI**,
 10320. **LEVI**, } Twins: b. 2-15-1871. Levi d. 7-29-1878.

10321. **WILEY**, b. 8-21-1873.

10322. **ELIHU J.**, b. 2-9-1876.

10323. **M. DORA**, b. 1-14-1878.

Children of (3991) **ELIHU P.** and **EVALINE (WILLINGHAM)**
ALLISON.

10324. **ALZENA**, b. 11-14-1873, m. 5-10-1893, Charles
 Keliehor. P. O., Granger, Texas.

10325. **HENRY L.**, b. 7-4-1875. Unm. P. O., Granger,
 Texas.

10326. **OLLEY L.**, b. 11-6-1876. Unm. P. O., Granger,
 Texas.

10327. **ARTHUR P.**, b. 11-5-1879.

10328. **GROVER C.**, b. 10-30-1885.

Children of (3992) **SAMUEL N.** and **M. S. A. (GRIFFITHS)**
ALLISON.

10329. **CALVIN G.**, b. 8-22-1869, m. —, dau. of J. J.
 and Louisa (Williams) Sayers. P. O., Ballinger, Texas.

10330. **ELIHU C.**, b. 11-8-1874, m. 3-5-1896, Emma
 F., dau. of J. J. and Louisa (Williams) Sayers. Emma F.
 b. 3-17-1880. Elihu C. is a farmer. P. O., Ballinger,
 Texas.

10331. **SIDNEY**, b. 7-17-1884. Unm. P. O., Ballinger,
 Texas.

Children of WILLIAM B. and (3996) MARGARET J. (NEELY)
KOLB.

10332. MARY A. L., b. 11-28-1863.
10333. NANCY J., b. 7-5-1865.
10334. EULA G., b. 10-13-1867.
10335. WILLIAM N., b. 5-27-1871.
10336. IRENIS J., b. 2-7-1874.
10337. MARGARET V., b. 5-29-1876.

Children of WILLIAM A. and (4000) MARY A. L. (NEELY)
SOUTHERLAND.

10338. RICHARD A., b. 9-12-1870.
10339. LEONARD C., b. 5-31-1872.
10340. THOMAS W., b. 4-13-1874.
10341. LOULA, b. 5-21-1876.
10342. MINNIE B., b. 11-30-1878, d. 3-9-1881.
10343. LUCY A., b. 12-30-1880.
10344. INA, b. 10-25-1883.

Children of (4010) SAMUEL M. and ELIZABETH E. (GIBBS)
JOHNSON.

10345. MARY A., b. 8-18-1860, d. 6-27-1862.
10346. CORA E., b. 2-4-1864, m. 7-6-1879, J. W.
Thames.

10347. HENRY J., b. 8-9-1866, d. 7-17-1872.

10348. JOHN F., b. 4-12-1869.

10349. ANNA L., b. 8-12-1872.

Children of PATRICK and (4011) AMANDA E. (MANAHAN)
McCANN.

10350. JAMES F., b. 1-22-1855, m. 1-21-1875, Arnecia
Foster.

10351. JOHN P., b. 7-12-1856, d. 2-21-1858.

10352. PATRICK M., b. 11-28-1858, m. 12-23-1880,
Dora Smith.

10353. WILLIAM J., b. 11-22-1860, d. 8-28-1865.

10354. MARY L., Twin: b. 6-11-1864, m. 12-27-1876,
Flint Norwood. Mary L. m. 2d time, 4- -1882, John H.
Beasley.

10355. ANNA E., Twin: b. 6-11-1864, d. 9-28-1864.

10356. DANIEL R., b. 11-14-1866.

10357. ELBERT J., b. 4-29-1870.

10358. ROBERT W., b. 1-30-1873.

Children of (4012) JAMES H. and WILLIAMETTA
(THOMASON) MANAHAN.

10359. JAMES E., b. 8-14-1867, d. 10-1-1872.

10360. HENRY T., b. 3-19-1869, d. 9-6-1869.

10361. ADELAIDE P., b. 7-4-1870, d. 10-18-1870.

1144 ANDREW MOORE AND HIS DESCENDANTS.

10362. RAYMOND, b. 6-4-1872, d. 9-29-1872.

10363. JESSIE S., b. 1-26-1879, d. 7-6-1881.

10364. JACK, b. 3-20-1881, d. 6-5-1881.

10365. CHARLES H., b. 10-1-1882.

Children of JOHN and (4013) MARY M. (MANAHAN) KING.

10366. GARRETT, b. in 1858.

10367. LAURA E., b. 3-11-1860.

10368. OPHELIA, b. in 1862.

10369. MARY F., b. 6-11-1864.

Children of (4014) SAMUEL W. and ELIZABETH A.
(JOHNSON) BIGGERS.

10370. JOHN H., b. 9-25-1868.

10371. JESSIE E., b. 6-9-1872.

10372. WILLIAM H., b. in 1875.

10373. EUGENE M., b. —.

Children of JACOB C. and (4017) MARTHA J. (BIGGERS)
WRIGHT.

10374. ELIZABETH E., b. 8-22-1872.

10375. MARY H., b. 9-2-1874.

10376. JAMES R., b. 8-15-1876.

10377. JOHN W., b. 1-11-1879.

10378. JACOB I., b. 1-9-1881.

10379. ROBERT L., b. 8-1-1883.

Child of (4023) ADONIRAM J. and FATHEY J. (GINN)
MANAHAN.

10380. WILLIAM A., b. 10-13-1880.

Children of (4024) JAMES R. and ANNA (ALSOP) MANAHAN.

10381. EDGAR C., b. 11-27-1870, d. 12-16-1870.

10382. CELIA A., b. 6-30-1872.

10383. LILLIAN E., b. 9-18-1874.

10384. CLARENCE A., b. 11-14-1876.

10385. ELLA M., b. 7-31-1878.

10386. BERTA A., b. 12-9-1881.

10387. NILS, b. 3-25-1884.

Children of WILLIAM G. and (4025) MARGARET O.
(MANAHAN) BOLLING.

10388. WILLIAM L., b. 7-2-1868, d. 2-25-1881.

10389. JAMES E., b. 8-1-1870, m. —. P. O., Ste-
phensville, Tenn.

10390. EDWARD L., b. 1-11-1873, m. —. P. O.,
Stephensville, Tenn.

10391. MINNIE E., b. 7-6-1875, m. — Hancock.
P. O., Morgan Mill, Texas.

10392. G. C., b. in 1891.

Children of JUDSON P. and (4026) SARAH L. (MANAHAN)
FORMER.

10393. OSCAR B., b. 2-20-1877.

10394. CARROLL H., b. 8-9-1879.

10395. CLYDE J., b. 2-13-1882.

Children of SIMEON M. and (4027) EMMA H. (MANAHAN)
FREEMAN.

10396. LULU I., b. 5-28-1879.

10397. CLIFFORD M., b. 3-11-1881.

10398. CLAUDE L., b. 12-24-1883.

Children of (4029) THADDEUS A. and ANNA C. (GREEN)
MANAHAN.

10399. EMERY L., b. 6-1-1875.

10400. JERRIS G., b. 8-29-1876.

10401. MARVIN A., b. 10-20-1877, d. 2-3-1878.

10402. ANNIE L., b. 9-28-1879.

10403. GEORGIA C., b. 2-17-1881.

10404. FLOYD A., b. 2-3-1883.

Children of (4030) THEOPHILUS W. and MARY H.
(MANAHAN) MANAHAN.

10405. MARY I. L., b. 7-8-1870.

10406. ANNIE I., b. 7-1-1872.

10407. MALINDA J., b. 1-1-1875.

10408. SOPHRONIA A., b. 9-8-1876.

10409. NORTON L., b. 11-31-1878, d. 12-29-1878.

Children of JOHN W. and (4032) SARAH J. (MANAHAN)
KENNEDY.

10410. MALINDA E., b. 1-10-1878.

10411. FRANCIS I. S., b. 4-29-1880.

10412. SAMUEL M., b. 1-4-1883.

Child of CHARLES O. and (4034) SOPHRONIA (MANAHAN)
STEEN.

10413. SAMUEL E., b. 1-1-1883.

Children of (4037) RUFUS J. and MARY E. (GIDDEN)
MURPHY.

10414. MARY, b. 11-22-1866, d. 6-28-1869.

10415. FANNIE K., b. 9-28-1869, d. 4-10-1884.

10416. LUCY W., b. 8-26-1871.

10417. NANNIE H., b. 8-25-1873.

10418. ORPHA, b. 11-1-1876.

Children of (4038) JOHN D. and LURENA (BOBO) MURPHY.

10419. JOHN P., b. 2-15-1862, d. when about 14 years
of age.

10420. JESSIE D., b. 11-16-1864, m. J. M. Mosley.
P. O., New River, Ala.

10421. SARAH B., b. 7-24-1866. Unm. P. O., Cherokee, Miss.

10422. MATTIE, b. 9-27-1868. Unm. P. O., Cherokee, Miss.

10423. WILLIAM R., b. 11-28-1871, m. Cora B. Dowdle. P. O., Cherokee, Miss.

10424. ETHEL B., b. 9-2-1874. Unm. P. O., Cherokee, Miss.

10425. JAMES D., b. 11-8-1877. Unm. P. O., Cherokee, Miss.

10426. E. CLARENCE, b. 6-4-1880, d. when about 2 years of age.

10427. E. ARDELLA, b. 7-15-1882. Unm. P. O., Cherokee, Miss.

Children of JOHN M. and (4039) JULIET E. (MURPHY)
USERY.

10428. GEORGE, b. —.

10429. OSCAR, b. —.

10430. EDMUND D., b. —.

10431. COLUMBUS, b. —.

10432. RUFUS, b. —.

10433. JOHN, b. —.

10434. MATTIE, b. —.

10435. SAMUEL, b. —, d. in 1880.

10436. JAMES, b. —.

10437. JULIA, b. 1- -1883.

Children of (4041) SAMUEL D. and ——— (PARHAM)
MURPHY.

10438. HORNER W., b. 7-3-1892, d. 9-10-1892.

10439. SAMUEL D., b. 2-24-1896.

Children of (4049) HILLARY W. and LENORA E. (MORRIS)
MONTGOMERY.

10440. MARSHALL A., b. 10-18-1851, m. 11-25-1874,
Elizabeth F. Hines. Elizabeth F. b. 9-25-1854. Marshall
A. is a farmer.

10441. MARY A., b. 4-5-1853, m. 10-19-1871, Daniel
H. Greer. (For descendants see No. 4134.)

10442. ROENNA E., b. 11-16-1854, m. 6-16-1872, Robert
S. Stanley.

10443. JULIET EMMA, b. 10-31-1856, m. William D.
Cockerham. (For descendants see No. 4140.)

10444. LAURA A., b. 8-6-1858, d. 5-16-1881.

10445. HILLARY A., b. 10-28-1859.

10446. MATTIE E., b. 10-30-1861, d. in infancy.

10447. ELISHA S., b. 2-9-1863.

10448. MATTIE E., b. 2-3-1865.

10449. EMILY J.,
10450. FRANCES K., } Twins: b. 9-14-1867, d. 4-4-1868.

1150 ANDREW MOORE AND HIS DESCENDANTS.

10451. ORZELLA L., b. 3-1-1869.

10452. INFANT, b. —, d. in infancy.

10453. JOHN D., b. 9-4-1872.

10454. INFANT, b. —, d. in infancy.

Children of JOHN M. and (4056) FANNIE A. (MONTGOMERY)
RUSSELL.

10455. WILLIAM D., b. 11-19-1859.

10456. MARY E., b. 2-27-1863.

10457. ELIZABETH J., b. 6-2-1866.

10458. JOHN G., b. 4-2-1870.

10459. CHARLES A., b. 5-31-1876.

Children of (4060) WILLIAM L. and ELIZABETH (ADARE)
STEPHENSON.

10460. SARAH, b. —.

10461. SUMMERFIELD, b. in 1862.

Children of (4061) ROBERT A. and ELVIRA (VERNER-
NELSON) STEPHENSON.

10462. KENNETH, b. 5-6-1868, d. 8-31-1869.

10463. CLARENCE V., b. 10-16-1869, d. 2-25-1884.

10464. JULIAN D., b. 4-10-1873, d. 11-25-1874.

10465. ROBERT L., b. 12-31-1875, d. 5-10-1878.

Children of EBENEZER T. and (4064) EMMA E. (STEPHENSON) VERNER.

10466. WILLIAM T., b. 8-17-1867, d. 9-27-1867.

10467. MARY A., b. 9-6-1868.

10468. ELONIA W., b. 9-1-1869.

10469. JULIA E., b. 1-14-1872.

10470. EARLY T., b. 11-11-1873.

10471. EUNICE J., b. 11-15-1875.

10472. LOIS O., b. 11-9-1878.

10473. ELIZABETH E., b. 12-1-1880.

10474. ANNA E., b. 2-1-1883, d. 10-25-1884.

Children of (4065) DANIEL D. and ANNIE J. (SHINN) STEPHENSON.

10475. VIRGINIA C., b. 8- -1879.

10476. ANNIE D., b. 6- -1881.

Child of (4066) JOSIAH and CLARA (LAMB) ROBINSON.

10477. FANNIE M., b. 10-5-1867, m. Elmer E. Blackledge. Fannie M. d. 6-1-1892. Elmer E.'s P. O., Carthage, Mo.

Children of SAMUEL B. and (4069) FRANCES S. (ROBINSON) FREEMSTER.

10478. WILLIAM Y., b. —.

10479. JAMES C., b. —.

10480. JOHN S., b. —.

10481. CHARLES S., b. —.

10482. GEORGE F., b. —.

10483. LAURA M., b. —.

10484. DANIEL E., b. —.

Children of (4072) WILLIAM W. and EVELYN (COWAN)
ROBINSON.

10485. WILLIAM W., b. —.

10486. CHARLES E., b. —.

10487. GEORGE E., b. —.

Children of GEORGE W. and (4073) MARY E. (ROBINSON)
LARKIN.

10488. ROYCE PASSMORE, b. 9-20-1882.

10489. ARTHUR ROCKWELL, b. 10-10-1883.

10490. BESSIE N., b. 9-21-1885.

10491. IRL, b. 1-21-1891.

10492. MARY M. A., b. 8-28-1895.

Children of DAVID R. and (4078) MARY F. O. (PULLAM)
BROOKS.

10493. MARY V., b. —.

10494. NANNIE L., b. —.

10495. MINNIE A., b. —.



HARRIET H. PASSMORE.
Wife of the Author.



10496. ALONZO W., b. —.

10497. JAMES W., b. —.

Child of JAMES W. and (4081) VIRGINIA W. (PULLAM)
McNATT.

10498. OLIVE L., b. —.

Children of (4082) CHARLES W. and AMANDA A.
(ROWLAND) PULLAM.

10499. VIRGINIA A., b. —.

10500. WILLIAM W., b. —.

10501. MARTHA C., b. —.

Child of (4083) WILLIAM S. and ELIZA J. (ROWLAND)
PULLAM.

10502. EUGENIA MCM., b. —.

Child of (4088) THOMAS E. and EMMA E. (BRADDOCK)
MURPHY.

10503. LUCIEN E., b. 9-16-1879. Unm.

Children of (4088) THOMAS E. and MARY O. (BECK)
MURPHY.

10504. JOHN E., b. 1-29-1885, d. 8-11-1885.

10505. LUCY A., b. 9-30-1887.

10506. MINNIE O., b. 11-9-1889, d. 11-27-1892.

Children of GREEN C. and (4091) SARAH R. (QUIN)
OVERTON.

10507. IRENA E., b. —. Unm. P. O., Detroit,
Tenn.

10508. THOMAS C., b. —. Unm. P. O., Detroit, Tenn.

10509. DOLLIE, b. —. Unm. P. O., Detroit, Tenn.

10510. M. ANNIE, b. —, m. James J. Davis. James J. d. 4-4-1896. M. Annie's P. O., Detroit, Tenn.

10511. CLARK W., b. —.

10512. SARAH E., b. —, d. —.

10513. JENNIE I., b. —, d. —.

Children of WILLIAM H. and (4095) MARGARET L.
(SMALL) ILLIFFE.

10514. MARY C., b. —, m. 3-20-1889, John G. McCorkell. P. O., Cedarville, Ohio.

10515. HARRY S., b. —. Unm. P. O., Cedarville, Ohio.

10516. WALTER C., b. —. Unm. P. O., Cedarville, Ohio.

10517. WILLIAM W., b. —.

10518. CHARLES E., b. —.

10519. SADIE H., b. —.

Children of (4099) ANDREW E. and MARTHA E.
(MCMILLAN) SMALL.

10520. JAMES A., b. —.

10521. LELLA G., b. —.

10522. DANIEL L., b. —.

10523. MARY I., b. —.

Child of (4107) JOHN F. and REBECCA C. (POLSLEY)
WRIGHT.

10524. M. GERTRUDE, b. —.

Children of (4107) JOHN F. and SARAH E. (REASONER)
WRIGHT.

10525. WILBUR L., b. —. Unm. P. O., Hartford
City, Ind.

10526. GEORGE T., b. —. Unm. P. O., Hartford
City, Ind.

10527. HARMON D., b. —. Unm. P. O., Hartford
City, Ind.

10528. WILLIAM F., b. —.

10529. CLARENCE B., b. —.

10530. MARY, b. —.

Children of DAVID R. and (4108) RACHEL L. (WRIGHT)
CRAW.

10531. HARRY S., b. —.

10532. ANNA S., b. —.

10533. HATTIE M., b. —.

Children of (4109) ANDREW T. and SARAH P. (DUNN)
WRIGHT.

10534. WHITELOW REID, b. —.

10535. ADA N., b. —.

10536. NELLIE, b. —.

10537. MAYNIE, b. —.

Child of (4112) HOWARD R. and RACHEL E. (COLLINS)
WRIGHT.

10538. WILLIAM E., b. —.

Children of JOSEPH and (4115) ETTA S. (WRIGHT) EAVEY.

10539. JOHN H., b. —.

10540. HELEN M., b. —.

Children of DAVID M. and (4117) NANCY A. (TOWNSLEY)
RITTENHOUSE.

10541. EMORY G., b. —, m. 10-24-1894, Mamie,
dau. of Thomas and Delia (Rush) Duffy. Emory G. is a
railroad conductor. P. O., Salida, Col.

10542. INEZ A., b. —, m. — Riggs. P. O., Win-
field, Iowa.

Child of (4118) OTIS A. and ORRILL (MESSICK) TOWNSLEY.

10543. BESSIE O., b. —. Unm. P. O., Letts, Iowa.

Child of (4120) GEORGE T. and ALMIRA (GATES)
TOWNSLEY.

10544. NOEL E., b. —.

Child of (4121) WILLIAM J. and KATIE R. (MCMICHAEL)
TOWNSLEY.

10545. HERMAN A., b. —.

Child of (4122) MARION and LOUISA O. (MOORE)
TOWNSLEY.

10546. OTIS A., b. —.

Children of JOHN H. and (4129) SARAH A. (WRIGHT) MAYS.

10547. OLIVER, b. —.

10548. ERNEST, b. —.

Children of THOMAS C. and (4132) MARTHA J. (GREER)
JERNIGAN.

10549. MATTIE L., b. —, m. 2-26-1890, Monroe G., son of Henry McK. and Maria B. (Tucker) Dillingham. Monroe G. b. 1-30-1866. He is a farmer. P. O., West Point, Miss.

10550. WILLIAM E., b. —, m. 8-6-1890, Arminta, dau. of Robert and Elizabeth (Howell) Brown. Arminta b. 3-21-1872. P. O., Molloy, Lamar Co., Ala.

Children of JAMES E. and (4133) SARAH S. (GREER)
ANDREWS.

10551. CLARA L., b. 8-4-1864, m. — Carr. He d. —. Clara L. m. 2d time W. A. Harrington. He is a lumber merchant. P. O., Laurel, Miss. No children.

10552. IVA E., b. 6-9-1867, m. 4-2-1884, George T., son of Joseph A. and Minerva (Mullins) Allen. George T. b. 8-7-1860. He is a tinner. P. O., West Point, Miss.

10553. MARY A., b. 4-24-1872, m. 4-24-1889, Otho L. R., son of Julius and Lucy C. (Wicker) Taylor. Otho L. R. b. 5-22-1864. He is a contractor and builder. P. O., West Point, Miss.

10554. JAMES E. S., b. 11-29-1873. Unm. He is a stock-dealer. P. O., West Point, Miss.

Child of JOSEPH D. and (4133) SARAH S. (GREER-
ANDREWS) HARRINGTON.

10555. SALLIE M., b. 2-12-1880. Unm. P. O., West Point, Miss.

1158 ANDREW MOORE AND HIS DESCENDANTS.

Children of (4134) DANIEL H. and (10441) MARY A.
(MONTGOMERY) GREER.

10556. WILLIAM H., b. —.

10557. HENRY A., b. —.

Children of (4134) DANIEL H. and J. EMMA (PIERSON)
GREER.

10558. EMMA A., b. —.

10559. ALMA, b. —.

10560. CLARENCE, b. —.

10561. CLAUDE, b. —.

10562. RUSHTON, b. —.

10563. CLYDE, b. —.

Children of WILLIAM L. and (4135) MARY E. (GREER)
FOSTER.

10564. FRANCIS A., b. 9-6-1866. Unm. P. O., West
Point, Miss.

10565. VELULA M., b. 12-18-1867. Unm. P. O., West
Point, Miss.

10566. EFFIE B., b. 9-10-1869, m. 4-12-1893, Ossie
West. P. O., West Point, Miss.

10567. LOUISE PEARL, b. 7-15-1874. Unm. P. O.,
West Point, Miss.

10568. ROBERT S., b. 3-7-1876.

10569. HENRY M. D., b. 10-30-1878.

10570. WILLIAM M., b. 11-7-1880.

10571. GEORGE F., b. 10-14-1882, d. 10-20-1884.

10572. EUGENE C., b. 8-23-1884.

10573. WALTER L., b. 7-29-1888.

10574. INGE M., b. 2-9-1890, d. 8-18-1890.

Children of GEORGE S. and (4136) AMANDA C. (GREER)
WILLIAMS.

10575. WILLIAM A., b. —, d. —.

10576. CLAUDIUS METROE, b. —. Unm. P. O.,
West Point, Miss.

10577. HENRY E., b. —. Unm. P. O., Caledonia,
Miss.

10578. THOMAS K., b. —. Unm. P. O., Caledonia,
Miss.

10579. MARY D., b. —. Unm. P. O., Caledonia,
Miss.

10580. HARRIET L., b. —. Unm. P. O., Cale-
donia, Miss.

10581. LUCILE, b. —. Unm. P. O., Caledonia,
Miss.

10582. GORDON, b. —. Unm. P. O., Caledonia,
Miss.

Children of WILLIAM B. and (4139) MARY A. C. (COCKER-
HAM) THOMPSON.

10583. WILLIAM T., b. —.

10584. JOSEPH A., b. —.

10585. INFANT, b. —.

10586. HATTIE L., b. —.

10587. MINNIE L., b. —.

10588. BRONNIE E., b. —.

10589. FLORENCE A., b. —.

10590. OSCAR D., b. —.

10591. MARY A., b. —.

Children of (4140) WILLIAM D. and (10443) EMMA J.
(MONTGOMERY) COCKERHAM.

10592. JOHN W., b. 1-22-1877. Unm. P. O., Mayhew, Miss.

10593. MARY L. C., b. 2-17-1879. Unm. P. O., Mayhew, Miss.

10594. WILLIAM D., b. 8-9-1881, d. 9-21-1881.

10595. RUFUS E. B., b. 10-17-1882, d. 11-22-1890.

10596. A. S., b. 10-2-1885.

10597. GEORGE M., b. 10-24-1887, d. 8-1-1888.

10598. ROBERT H., b. 1-22-1890.

10599. H. L., b. 2-9-1893.

10600. F. G., }
10601. M. L., } Twins: b. 11-8-1895, d. in infancy.

10602. RUTHVEN, b. 10-13-1896.

Children of JOSEPH and (4141) LYDIA R. (STERLING)
FAULKNER.

10603. WILLIAM L., b. —.

10604. JAMES S., b. —.

10605. JOHN E., b. —.

Children of (4142) JAMES M. and MARY E. (LOCKHART)
STERLING.

10606. JAMES W., b. —.

10607. SAMUEL W., b. —.

10608. SARAH A. J., b. —.

10609. MARY E., b. —.

10610. DAISY A., b. —.

Children of (4143) BENJAMIN F. and MOLLIE (BRYAN)
STERLING.

10611. SAMUEL H., b. —, m. —. P. O., Anahuac,
Texas.

10612. CORA A., b. —, m. B. F. Barron. P. O.,
Turtle Bayou, Tex.

10613. ANNIE C., b. —, m. S. E. Barron. P. O.,
Turtle Bayou, Tex.

10614. BRYAN, b. —. Unm. P. O., Winnie, Texas.

10615. FRANKLIN R., b. —. Unm. P. O., Winnie,
Texas.

10616. FLORENCE M., b. —. Unm. P. O., Graydon, Texas.

19617. JOHN L., b. —. Unm. P. O., Graydon, Texas.

10618. ROSS S., b. —. Unm. P. O., Graydon, Texas.

10619. CASSIE L., b. —. Unm. P. O., Graydon, Texas.

10620. JAMES B., b. —. Unm. P. O., Graydon, Texas.

10621. BENJAMIN G., b. —. Unm. P. O., Graydon, Texas.

17622. ALBERT A., b. —. Unm. P. O., Graydon, Texas.

Children of — and (4145) MARGARET (STERLING) BROOM.

10623. JOHN W., b. —.

10624. JAMES M., b. —.

10625. JAMES, b. —.

10626. HARDY, b. —.

Children of (4146) JOHN and OLIVE (RICHARDSON)
STERLING.

10627. ROSA J., b. —.

10628. NANCY, b. —.

10629. LEANDER, b. —.

10630. HARRIET, b. —.

10631. LUCY, b. —.

10632. ESTHER, b. —.

10633. JOHN, b. —.

10634. FRANK, b. —.

10635. MARGARET, b. —.

Children of (4148) WILLIAM H. and MARTHA (PETERS)
STERLING.

10636. INFANT, b. —.

10637. SENECA, b. —.

10638. JOHN, b. —.

Children of SOLOMON and (4150) ELONA (STERLING)
MILLSTEAD.

10639. CAROLINE, b. —.

10640. WELLINGTON, b. —.

10641. LAURA, b. —.

Children of JOHN and (4160) MARGARET M. (ROSS) RILEY.

10642. CHARLES P., b. 3-7-1853. Unm. He is a farmer. P. O., Kosciusko, Miss.

10643. LUCY D., b. 5-22-1855, m. 12-20-1883, J. Arden Taylor. He is a farmer. P. O., Kosciusko, Miss.

10644. WILLIAM R., b. 5-5-1857, m. 8-3-1880, Alice S. Bell. Alice S. b. 10-29-1862. William R. is a farmer P. O., Kosciusko, Miss.

10645. MARY E , b. 6-27-1859, d. 8-9-1883.

10646. HATTIE M , b. 9-12-1862. Unm. P. O., Kosciusko, Miss.

10647. ROBERT Q., b. 1-24-1865. Unm. He is a Presbyterian minister (O. S.). P. O., Mason, Tenn.

10648. SALLIE S., b. 4-28-1867. Unm. She is a teacher. P. O., Kosciusko, Miss.

10649. MAGGIE A., b. 6-18-1869. Unm. P. O., Kosciusko, Miss.

10650. MONTFORT J., b. 8-17-1871. Unm. P. O., Abbeville, La.

10651. HASSIE K., b. 7-21-1876. Unm. She is a teacher in Attala Co., Miss. P. O., Kosciusko, Miss.

Children of WILLIAM and (4163) HARRIET J. (ROSS)
TOWNS.

10652. MOLLIE S., b. 8-27-1859, m. 6-6-1882, Henderson A. Smith. Henderson A. is lumber agent for the Mobile and Ohio R. R. P. O., Meridian, Miss.

10653. LUCINDA B., b. 12-8-1861, m. 1-7-1880, Clarence S. Fairly. Clarence S. is marshal (1897) of Fayette, Miss. P. O., Fayette, Miss.

10654. MARGARET A., b. 5-30-1864, m. 12-20-1882, Milton Hoskins. Milton is an engineer on the Illinois Central R. R. P. O., McComb, Miss.

10655. THOMAS F., b. 6-24-1867, d. 11-20-1876.

10656. HARRIET R., b. 10-17-1869, d. 11-8-1869.

10657. **EMMA E.**, b. 11-20-1870. Unm. P. O., Union Church, Miss.

10658. **WILLIAM H.**, b. 10-14-1873. Unm. He is in the employ of the Yellow Pine Lumber Co. P. O., Yellow Pine, Ala.

10659. **SHERROD R.**, b. 4-4-1876. Unm. P. O., Union Church, Miss.

10660. **ANNA**, b. 8-15-1879, d. —.

10661. **HENRY T.**, b. 11-15-1880, d. —.

Children of (4166) **ALEXANDER G.** and **FANNIE H.**
(**SHARKEY**) **ROSS.**

10662. **WILLIAM**, b. 9-27-1870.

10663. **ALLEN**, b. 9-16-1872.

Children of (4169) **DAVID T.** and **ELLEN (BELL)** **ROSS.**

10664. **ANNIE**, b. 9-22-1875.

10665. **FRANK**, b. 7-21-1878.

10666. **KATE**, b. 11-19-1880.

Child of **JACOB D.** and (4172) **ELIZA M. (ROSS)** **JOURNEY.**

10667. **WILLIAM D.**, b. 1-30-1883.

Children of (4173) **FRANKLIN E.** and **MARGARET T.**
(**HERRING**) **JOHNSON.**

10668. **JAMES MCK.**, b. 10-28-1867, d. 3-3-1870.

10669. **WILEY**, b. 11-15-1869, d. 2-25-1870.

1166 ANDREW MOORE AND HIS DESCENDANTS.

10670. FRANKLIN, b. 7-4-1872.

10671. MARY L., b. 6-30-1874.

10672. ALBERT H., b. 2-19-1877.

10673. LOTTIE M., b. 2-10-1880, d. 9-4-1882.

10674. CARRIE L., b. 3- -1883.

Child of (4175) JOHN C. and MARY (DODD) JOHNSON.

10675. HARRIET E., b. 9-4-1867.

Children of (4175) JOHN C. and MARY (PERKINS) JOHNSON.

10676. WILLIAM W., b. 12-12-1874.

10677. CALLIE M., b. 12-14-1876, d. 1-17-1877.

10678. JOHN E., b. 4-15-1878.

Children of (4176) WILEY G. and PERMILIA (McKee)
JOHNSON.

10679. WILEY H., b. 5-13-1872.

10680. ROBERT D., b. 2-17-1874.

Children of (4179) ELIJAH and MARGARET V. (RILEY)
FLEMING.

10681. SARAH A., b. 6-5-1866, d. 2-22-1880.

10682. INFANT, b. —, d. in infancy.

10683. ROBERT B. W., b. 1-8-1869. Unm. P. O.,
Artoisprings, Madison Co., Miss.

10684. MARY L., b. 7-29-1870. Unm. P. O., Artoi-
springs, Madison Co., Miss.

10685. WILLIAM D., b. 11-30-1872. Unm. P. O., Artoisprings, Madison Co., Miss.

10686. ELIJAH A., b. 7-22-1875. Unm. P. O., Artoisprings, Madison Co., Miss.

10687. MINNIE C., b. 12-20-1879. Unm. P. O., Artoisprings, Madison Co., Miss.

Children of JAMES A. and (4181) MARY M. (FLEMING)
McCONNELL.

10688. WILLIAM F., b. 3-20-1865, d. 8-28-1872.

10689. JAMES E., b. 10-28-1867, d. 9-5-1872.

10690. JOHN H., b. 2-4-1870. Unm. Residence, 341 Younge St., Toronto, Can.

10691. ALEXANDER D., b. 4-11-1872. Unm. P. O., Varna, Huron Co., Ont.

10692. MARY F., b. 6-25-1874. Unm. P. O. Box 196, Beeton, Simcoe Co., Ont.

10693. ANNIE L., b. 11-15-1876. Unm. Residence, 345 Jarvis St., Toronto, Can.

10694. ROBERT W., b. 8-28-1879. Unm. P. O. Box 196, Beeton, Simcoe Co., Ont.

Children of JOHN H. and (4182) HARRIET E. (FLEMING)
McMURTRAY.

10695. JAMES W., b. 8-1-1868, d. 11-22-1873.

10696. GEORGE F., b. 5-12-1870. P. O., Camden, Madison Co., Miss.

10697. JOHN W., b. 7-18-1872. Unm. P. O., French Camp, Miss.

10698. BEULAH A., Twin: b. 7-15-1875. Unm. She is a teacher. P. O., Hattiesburg, Miss.

10699. INFANT, Twin: b. 7-15-1875, d. —.

10700. ROBERT L., b. 6-10-1878.

Child of WILLIAM D. and (4184) SARAH A. (FLEMING)
VANARSDEL.

10701. WILLIAM EMMA, b. 11-28-1867.

Children of DR. S. U. and (4187) REBECCA (WALTON)
PARRY.

10702. INFANT, b. —, d. in infancy.

10703. DAVID W., b. 10-25-1859, m. 11-25-1880, Ada Franks. David W. is a planter. P. O., Longstreet, La.

10704. KATE, b. 2-4-1862, m. 6-12-1884, Asa Dick Johns. Asa D. is a planter, merchant and trader. P. O., Centennial, Texas.

Child of T. J. and (4189) MARIA (WALTON) KNIGHT.

10705. LILLIAN, b. 1-29-1866, d. 2-20-1866.

Children of J. W. and (4190) MARGARET (WALTON)
DICKINSON.

10706. CORA, b. 11-2-1861, m. in 1883, John F., son of J. M. and S. A. (Morris) Holt. John F. is a planter and trader. P. O., Panola, Texas.

10707. KILLIS, b. 6-27-1866, d. 9-15-1894. Unm.

10708. **EMMA**, b. 2-8-1868, m. 12-30-1889, Austin D., son of William J. and Sallie (Davis) Rogers. Austin D. b. 9-14-1868. He is an extensive farmer. P. O., Carthage, Texas.

Children of **HORACE** and (4193) **FANNIE (WALTON) MCDANIEL**.

10709. **HATTIE**, b. 12-8-1878, m. 4-15-1897, Oscar Miller. P. O., Deadwood, Texas.

10710. **HORACE**, b. 5-6-1880. Unm. P. O., Deadwood, Panola Co., Texas.

10711. **BAYLISS**, b. 2-6-1882.

10712. **MAGGIE L.**, b. 8-16-1885.

10713. **KILLIS W.**, b. 11-13-1888.

10714. **CATHERINE**, b. 12-25-1890.

Child of **WILLIAM** and (4196) **SUSAN (ROSS) YOUNG**.

10715. **DAISY**, b. —, d. 9- —-1878, when five years of age.

Child of **O. R. SINGLETON** and (4198) **FLORENCE (ROSS) PRITCHARD**.

10716. **INFANT**, b. —.

Children of (4200) **JAMES F.** and **MINNIE (SUBER) MCCOOL**.

10717. **FRANK**, b. 3-2-1873.

10718. **JOHN L.**, b. 1-30-1875.

10719. **FREDERICK G.**, b. 5-30-1876.

1170 ANDREW MOORE AND HIS DESCENDANTS.

10720. LULA D.,
10721. MOLLIE MCK., } Twins: b. 5-12-1878. Lula D.
d. 6-1-1879.

10722. NATHAN W., b. 9-20-1880, d. 9-19-1881.

10723. BANK W., b. 8-22-1883.

Children of DR. NATHAN and (4201) MARY E. (McCOOL)
MCKIE.

10724. ELIZA M., b. 10-10-1872.

10725. MARTHA, b. 7-2-1876.

10726. ZOE, b. 3-11-1879.

Children of (4205) SAMUEL S. and IOLA (BLACK) ADAMS.

10727. THOMAS H., b. —.

10728. SAMUEL, b. —.

10729. JULIA, b. —.

10730. INFANT, b. —.

Children of EDWARD C. and (4206) CAROLINE (ADAMS)
ROBINSON.

10731. MAUD, b. 7-28-1874.

10732. HOWELL, b. 7-20-1876.

10733. MALCOLM, b. 1-31-1879.

10734. JAMES, b. 6-17-1882.

Children of (4207) DAVID W. and ALICE (ADAMS) ADAMS.

10735. YANCEY, b. —.

10736. **HOWELL**, b. —.

10737. **LEE**, b. —.

Children of **WILLIAM** and (4212) **RACHEL** (MCLAURIN)
MCNEILL.

10738. **HUGH**, b. 12-1-1855, m. 3-20-1878, Ida Roberts. Ida d. 7-12-1881. Hugh is (1897) Treasurer of the Melton Hardware Co. P. O., Meridian, Miss.

10739. **WILLIAM**, b. 7-5-1860, m. 3-8-1893, Annie Cooper. William is a merchant. P. O., Enola, Yazoo Co., Miss.

Children of (4213) **HUGH D.** and **LULA** (WILLIAMS)
MCLAURIN.

10740. **SORINTHA M.**, b. 11-28-1869. Unm. She is a teacher. P. O., Robeline, La.

10741. **HUGH D.**, b. 11-18-1874. Unm. She is a teacher. P. O., Delhi, La.

Child of **JAMES T.** and (4214) **JANIE** (MCLAURIN)
MCLAURIN.

10742. **DUNCAN**, b. 7-8-1868, d. 11-12-1896. Unm. Duncan was a specialist of the eye, ear, nose and throat, and was located at Shreveport, La.

Children of (4216) **DR. ROBERT D.** and **MARGARET E.**
(CARTER) MCLAURIN.

10743. **ABNER**, b. 11-10-1860, m. 9-26-1888, Mary E., dau. of Cicero N. and Mary M. (Stewart) Rice. Mary E. b. 1-9-1868. Abner is a teacher. P. O., Knight, Polk Co., Texas.

10744. **OISELLE**, b. 10-20-1862, m. 10-26-1882, John Shaw. P. O., Fannin, Miss.

10745. ROBERTA, b. 4-3-1864, m. 1-30-1890, Charles H., son of John and Cynthia (Hunter) Victory. Charles H. b. 9-3-1853. He is a farmer. P. O., Leggett, Polk Co., Tex.

10746. CORNELIUS H., b. 8-23-1866. Unm. P. O., Moscow, Texas.

10747. PRENTISS C., b. 9-26-1868. Unm. P. O., Moscow, Texas.

10748. JOSEPH A., b. 1-27-1871. Unm. P. O., Moscow, Texas.

10749. COLLIN W., b. 7-10-1873. Unm. P. O., Moscow, Texas.

10750. MARGUERITE, b. 1-23-1877. Unm. P. O., Moscow, Texas.

10751. RACHEL H., b. 2-13-1879, d. 7-30-1892.

Children of ALONZO G. and (4217) NANCY L. (MCLAURIN)
MYERS.

10752. MARY, b. 9-6-1857, m. 11-22-1881, Oliver Green. P. O., Montgomery, Ala.

10753. DANIEL MCL., b. 2-8-1860.

10754. HENRY, b. 7-9-1862.

10755. NANNIE MCL., b. 3-14-1873.

Child of (4219) CORNELIUS and MARY D. (JONES)
MCLAURIN.

10756. GEORGE C., b. 10-19-1861. P. O., Bolton's Depot, Heins Co., Miss.

Children of SOLOMON W. and (4220) MATILDA
(McLAURIN) McDOWELL.

10757. WILLIAM W., b. 9-15-1863.

10758. DANIEL, b. 5-19-1865.

10759. NANNIE, b. 1-11-1867.

10760. BLANT, b. 9-15-1869.

10761. ORZILLA, b. 8-2-1872.

10762. CHARLES D., }
10763. CORMILLA D., } Twins: b. 12-29-1875.

10764. SARAH T., b. 8-18-1878.

Children of SAMUEL B. and (4222) KATE (McLAURIN)
WATTS.

10765. ALONZO M., b. 10-22-1869. Unm. P. O.,
Meridian, Miss.

10766. SADIE Z., b. 1-22-1872, m. G. C. Kendall.
P. O., Meridian, Miss.

10767. KATE E., b. 9-30-1875, m. J. B. Ormond.
P. O., Meridian, Miss.

10768. MARY I., b. 12-24-1877. Unm. P. O., Merid-
ian, Miss.

10769. SAMUEL B., b. 5-8-1881, d. 11-17-1882.

10770. LOUISE L., b. 2-14-1885.

Children of (4224) CHARLES and DORA (HOY) McLAURIN.

10771. SARAH M., b. 10-13-1878.

1174 ANDREW MOORE AND HIS DESCENDANTS.

10772. MARY D., b. 12-6-1880.

Children of (4225) JOSEPH and JESSIE (MOSS) McLAURIN.

10773. WILLIAM H., b. 11-13-1879.

10774. CHARLES H., b. 10-12-1881.

Child of THOMAS and (4226) KATE E. (McLAURIN)
HOOVER.

10775. INFANT, d. in infancy.

Children of JAMES L. and (4232) SORINTHA A. (McLAURIN)
McCASKILL.

10776. JOHN A., b. 5-9-1872, d. 6-26-1872.

10777. JAMES D., b. 3-31-1873.

10778. CORNEAL S., b. 2-31-1874.

10779. HUGH L., b. 2-3-1877.

10780. EVA L., } Twins: b. 3-12-1879. Eva L. d. in
10781. IVA D., } infancy.

10782. BESSIE L., b. 4-21-1881.

Children of MALACHI and (4233) RACHEL E. (WELLS-
CHOPPELL) ROBY.

10783. ANNIE R., b. 2-13-1856, m. 2-12-1874, Wade
Harvey. He is a druggist. P. O., Kosciusko, Miss.

10784. KATE E., b. 8-27-1861, d. 9-3-1865.

10785. EMMA W., b. 1-5-1863.

Children of (4235) ROBERT and NANNIE (CATCHING)
ALLEN.

10786. JESSIE, b. 4-19-1877.

10787. ROBERT, b. 1-29-1879.

10788. FRANK, b. 7-8-1880.

Children of (4237) CHARLES E. and ALICE (SEILY) ALLEN.

10789. HENRY, b. 11-12-1877.

10790. MARY, b. 7-8-1879.

10791. JULIA, b. 4-21-1881.

Children of (10856) DR. PHILIP M. and (4238) HARRIET A.
(ALLEN) CATCHING.

10792. HUGH L., b. 9-11-1874. Unm. P. O., Georgetown, Miss.

10793. WALTER W., b. 12-14-1875. Unm. P. O., Georgetown, Miss.

10794. PHILIP M., b. 5-25-1882.

10795. ALLEN, b. in 1886.

10796. KATIE, b. in 1888.

Children of (4242) ROBERT H. and EMMA J. (HUDSON)
LOVE.

10797. EMMA E., b. 4-27-1877, m. 2-20-1896, G. F. Phillips. P. O., Estill, Miss.

10798. ROBERT Q., b. 7-2-1879, d. 9-10-1893.

10799. DELLA L., b. 11-12-1886.

1176 ANDREW MOORE AND HIS DESCENDANTS.

10800. ANNIE G., b. 12-9-1888.

10801. MARY QUIN, b. 1-10-1895.

Children of DR. ROBERT R. and (4243) ANNIE W. (LOVE)
BRIDGES.

10802. LUCILE, b. 2-3-1884.

10803. MARY L., b. 4-22-1886.

10804. ROBERT R., b. 9-4-1887.

10805. KATE A , b. 4-15-1890.

10806. ANNIE W., b. 7-24-1892.

10807. ISLA G., b. 9-4-1894.

Child of (4260) WILLIAM D. and (4245) MARY C. (LOVE)
LOVE.

10808. MARY GOODLOE, b. 9-20-1893.

Children of W. C. and (4246) CATHARINE W. (LOVE)
RUTLAND.

10809. ARTHUR LOVE, b. —, d. in infancy.

10810. WILLIAM C., b. —, d. in infancy.

10811. MARY A., b. —, d. in infancy.

10812. ALICE, b. 6-5-1889.

10813. WILLIAM P., b. 7-24-1891.

10814. ROBERT LOVE, b. 2-22-1896.

Children of (4255) DR. HUGH L. and KATE M. (GANO)
McLAURIN.

10815. JOHN GANO, b. 12-8-1891.

10816. KATHERINE GANO, b. 1-29-1894.

10817. HUGH LOVE, b. 12-18-1895.

Child of (4256) ROBERT L. and DELTA (McLAURIN)
McLAURIN.

10818. HUGH, b. 10-25-1896, d. 5-22-1897.

Child of (4257) ROBERT E. and MARY H. (WYLY) LOVE.

10819. WYLY DIVINE, b. 2-16-1895.

Children of (4258) WALTER F. and MARY A. (HANNA)
LOVE.

10820. WALTER P., b. 10-29-1878, d. 12-13-1879.

10821. NELLIE H., b. 7-26-1880.

10822. JOSEPH A., b. 9-6-1882.

10823. CORNELIA E., b. 9-23-1885.

10824. LEAH, b. 9-15-1889, d. 8-20-1890.

10825. FRANCIS M., b. 12-26-1892, d. 12-30-1892.

10826. ROBERT E., b. 3-23-1893, d. 7-9-1893.

Children of J. W. and (4259) IDA (LOVE) HUESTON.

10827. IDA M., b. 8-29-1879. Unm. P. O., Pettit, Miss.

10828. JESSIE, b. 10-22-1881. Unm. P. O., Pettit, Miss.

Child of DR. HORACE and (4261) MAMIE M. (LOVE)
BRESHEAR.

10829. MARY, b. —.

Children of JAMES M. and (4276) MATILDA (CATCHING)
RAY.

10830. WILLIAM H., b. in 1844. He was in the Con-
federate Army, and d. in a hospital in Staunton, Va.

10831. LIZZIE, b. in 1847.

10832. MOLLIE, b. in 1850.

Child of J. H. and (4276) MATILDA (CATCHING-RAY)
HICKMAN.

10833. JESSIE, b. in 1861.

Children of JOHN L. W. and (4277) JANE (CATCHING)
BULLOCK.

10834. MARY S., b. 12-3-1846, m. 11-21-1865, George
J. Miller. George J. d. 4-22-1876. Mary S.'s P. O., Gar-
land, Dallas Co., Texas.

10835. CHARLES E., b. 6-1-1849, m. 8-10-1870, Bettie
E. McCullough. Bettie E. d. —. Charles E. m. 2d
time 12-26-1876, Mary A., dau. of Caswell and Margaret J.
(Lusk) Hall. Mary A. b. 7-9-1853. Charles E. is a
farmer. P. O., Garland, Dallas Co., Texas.

Children of (4278) WILLIAM W. and GEORGIE (DULANEY)
CATCHING.

10836. BESSIE S., b. 3-27-1861.

10837. WARREN W., b. 8-15-1862.

10838. ST. CLAIR, b. 12-28-1865.

10839. **MARGARET L.**, b. 8-5-1867.

10840. **SALLIE P.**, b. 6-18-1871.

10841. **WILLIAM D.**, b. 3-27-1873.

Children of **MONROE** and (4279) **MISSOURI (CATCHING)**
QUIN.

10842. **NANNIE C.**, b. 12- -1853. Unm. P. O., Los Angeles, Cal.

10843. **ELLA**, b. in 1855, m. Maj. Willard. Maj. Willard belongs to U. S. civil engineering department, on the Mississippi levy. P. O., Vicksburg, Miss.

Children of (4280) **B. FRANK** and **EMILY (HOLLIDAY)**
CATCHING.

10844. **NANNIE F.**, b. 11-26-1855, m. 7-2-1876, R. I. Allen. He is a farmer. P. O., Spencer, Miss.

10845. **WILLIAM L.**, b. 11-28-1857, m. 9-16-1890, Laura Masingal. William L. is a planter. P. O., Hazlehurst, Miss.

10846. **CHARLES E.**, b. 2-17-1867, m. 3-20-1895, Mittie Woods. Charles E. is a graduate of a B. S. degree of the University of Mississippi in 1890, and the New Orleans and Memphis University in medicine in 1894. Served 18 months as assistant house surgeon in Vicksburg hospital, Miss. Is a member of Mississippi State Medical Association, and is now (1897) health officer for Wilkinson Co., Miss. He is practicing medicine. P. O., Woodville, Miss.

10847. **NEWTON**, b. 12-25-1872. Unm. He is a planter. P. O., Hazlehurst, Miss.

1180 ANDREW MOORE AND HIS DESCENDANTS.

Children of JAMES M. and (4282) HARRIET L. (TALLEY)
GIBSON.

10848. FRANCES E., b. 4-12-1881.

10849. MAGGIE L., b. 11-20-1883.

Children of J. HUNTER and (4283) MAGGIE L. (TALLEY)
GARTH.

10850. FRANCES L., b. 5-16-1874, m. 5-8-1895, T.
Stonewall Turner. P. O., Turnetta, Miss.

10851. LLEWELLYN B., b. 12- -1876. Unm. P. O.,
Hazlehurst, Miss.

10852. J. HUNTER, b. 3- -1880. Unm. P. O.,
Hazlehurst, Tenn.

10853. EDGAR E., }
10854. CLIFTON, } Twins: b. 1-18-1883.

10855. EUGENE W., b. —.

Children of DR. JOSEPH B. and (4288) MARTHA (BRIDGES)
CATCHING.

10856. PHILIP M., b. 11-10-1848, m. Harriet A. Allen.
(For descendants see No. 4238.)

10857. FRANKLIN B., b. 9-27-1850, m. Mary Steele.
Franklin B. is a farmer. P. O., Georgetown, Copiah Co.,
Miss.

10858. MARGARET, b. 3-30-1853, m. Isaac C. Enochs.
Isaac C. is a lawyer. P. O., Crystal Springs, Miss.

10859. WALTER, b. 3-8-1855, m. Ida Saunders. Wal-
ter is a farmer. P. O., Georgetown, Miss. No children.

10860. **MEREDITH N.**, b. 6-20-1857. Unm. He is a physician. P. O., Georgetown, Miss.

10861. **LUCY**, b. 3-6-1859. Unm. P. O., Georgetown, Miss.

10862. **NINA**, b. 11-21-1860, m. Ogie McKinnell. He is a merchant and farmer. P. O., Rockport, Copiah Co., Miss. No children.

10863. **MATTIE**, b. —, d. young.

10864. **CHARLES**, b. —, d. young.

10865. **PALLIE M.**, b. 8-14-1868.

10866. **RICHARD O.**, b. 2-14-1870.

10867. **COURTNEY Q.**, b. 10-13-1872.

10868. **LULAH B.**, b. 1-14-1877.

Children of (4293) **HUGH Q.** and **ELIZA (MCHAYNES)**
BRIDGES.

10869. **FRANK W.**, b. —, d. in infancy.

10870. **ROBERTA**, b. 4-9-1870.

10871. **RANDALL C.**, b. —, drowned in 1876.

10872. **MARGARET L.**, }
10873. **DELIA H.**, } Twins: b. 6-1-1875.

10874. **HUGH Q.**, b. 1- -1877.

10875. **BYTELLA**, b. 2- -1879.

10876. **BLANCHE**, b. 3- -1881, d. in infancy.

1182 ANDREW MOORE AND HIS DESCENDANTS.

Children of (4294) ROBERT S. and IDA Q. (WALLACE)
BRIDGES.

10877. JESSE W., b. 11-4-1872.
10878. ROBERT F., b. 10-13-1874.
10879. MALCOLM N., b. 8-2-1878.

Children of (4298) WILLIAM H. and SUSAN G. (FORTNER)
CATCHING.

10880. WALTER B., b. 9-27-1870.
10881. MARY M., b. 7-28-1872.
10882. WILLIAM E., b. 2-6-1874.
10883. HENRY G., b. 7-12-1875.
10884. EMMA C., b. 3-14-1878.
10885. INFANT, }
10886. INFANT, } Twins: b. 3-9-1880, d. in infancy.
10887. CARL, b. 2-6-1882.
10888. HILDA G., b. 10-14-1883.

Children of ROBERT H. and (4299) EMILY M. (CATCHING)
MARSHALL.

10889. ADA L, b. 12-12-1865, m. Seymour S. Catching.
(For descendants see 4322.)

10890. EMMA A., b. 9-7-1868, m. — Wesmith.
P. O., Hazlehurst, Miss.

10891. JAMES L., b. 11-7-1870, d. —.

10892. **NOLL C**, b. 5-3-1873. Unm. P. O., Crystal Springs, Miss.

10893. **HARRIET E.**, b. 9-2-1875. Unm. P. O., Crystal Springs, Miss.

10894. **CHARLES E.**, b. 1-22-1878. Unm. P. O., Crystal Springs, Miss.

10895. **MARY W.**, b. 9-18-1882. Unm. P. O., Crystal Springs, Miss.

Children of **DR. BENJAMIN D.** and (4301) **MARY N.**
(CATCHING) **HENNINGTON.**

10896. **FRANK W.**, b. 7-7-1865, m. 2-22-1893, Mary, dau. of James M. and Mary V. (Martin) Anderson. Mary b. 8-7-1870. Frank W. is a physician. P. O., Hambone, Miss.

10897. **EMMA F.**, b. 7-26-1870, m. — Bird. P. O., Tryus, Miss.

10898. **HENRY L.**, b. 2-11-1873. Unm. P. O., Tryus, Miss.

10899. **LUCIUS L.**, b. 8-7-1875. Unm. P. O., Georgetown, Miss.

10900. **ROSA**, b. 12-6-1877. Unm. P. O., Tryus, Miss.

10901. **BEATRICE**, b. 4-5-1880.

10902. **BENJAMIN D.**, b. 10-14-1881.

Children of **HENRY F.** and (4302) **SARAH A.** (CATCHING)
FORTNER.

10903. **SEDLEY**, b. 11-5-1866, d. 3-1-1897. Was accidentally shot while selling goods in Greenville, Miss., by an Italian. Unm.

1184 ANDREW MOORE AND HIS DESCENDANTS.

10904. NOLL C., b. 12-30-1868, d. 1-2-1891.

10905. DOUGLASS, b. 1-31-1871. Unm. P. O., Winterville, Miss.

10906. ROSA L., b. 3-31-1874, m. 6-6-1894, Benjamin F. Grantham. P. O., Terry, Miss.

10907. TASSIE, b. 2-6-1876, d. in infancy.

10908. MARVIN, b. 1-19-1878. Unm. P. O., Terry, Miss.

10909. SARAH, b. 3-25-1880. Unm. P. O., Terry, Miss.

10910. LIVINGSTON, b. 2-17-1882.

10911. ELLA, b. 3-2-1884.

10912. ISAAC, b. 1-21-1888.

Children of HARRIS and (4303) FRANCES E. (CATCHING)
REABEN.

10913. EMMA M., b. 9-22-1870.

10914. WALTER H., b. 2-23-1873.

10915. CLIFTON E., b. 7-21-1874.

10916. GEORGE B., b. 7-23-1876.

10917. CASSIE C., b. 5-2-1878.

10918. ETHEL, b. 9-8-1881, d. 11-26-1881.

Children of G. W. and (4304) HARRIET L. (CATCHING)
WOMACK.

10919. RICHARD C., b. 10-9-1870, d. 8-13-1872.

10920. HAROLD, b. 7-5-1872, d. 7-6-1872.

10921. DELLA B., b. 8-4-1873, m. 5-17-1893, Asa M.
Wills. P. O., Brownsville, Tenn.

10922. GEORGE F., b. 9-26-1875. Unm. P. O.,
Dibrell, Tenn.

10923. ROBERT B., b. 9-7-1877. Unm. P. O., Dibrell,
Tenn.

10924. NOEL C., b. 8-27-1879. Unm. P. O., Dibrell,
Tenn.

10925. ELIZABETH M., b. 5-26-1882.

10926. WILLIAM W., b. 3-20-1884.

10927. HATTIE L., b. 2-9-1886.

10928. FANNIE, b. 12-15-1888.

10929. BESSIE E., b. 7-21-1893.

Children of (4307) DR. CORNELIUS L. and M. A. E.
(PATOM) CATCHING.

10930. JESSIE WOODALL, b. 4-26-1886.

10931. JOHN, b. 12-30-1887.

10932. MARY Z., b. 3-8-1889.

10933. WALTER D., b. 10-8-1890.

10934. EMMA N., b. 2-29-1895.

Children of W. THADDEUS and (4311) MARY E. (QUIN)
TYLER.

10935. MABEL, b. 11-25-1870, d. young.

10936. JOSEPH W., b. 3-10-1873.

10937. MARY, b. 7-8-1875, d. young.

10938. ETHEL Q., b. 7-18-1879.

10939. W. THADDEUS, b. 2-12-1882.

Children of (4313) JOHN H. and MARY L. (BOOTH) QUIN.

10940. JAMES B., b. 7-8-1874.

10941. LOUIS S., b. 7-30-1876.

10942. HUGH L., b. 3-31-1879.

10943. JOHN S., b. 6-6-1881, d. young.

10944. SARAH L., b. 1-18-1883.

Child of (4315) HUGH S. and LULA (LEE) QUIN.

10945. NELLIE, b. 6-26-1883.

Children of JAMES M. and (4316) EMMA N. (QUIN) SHARPE.

10946. JAMES S., b. 8-18-1879.

10947. WINFIELD Q., b. 4-30-1881.

10948. EMMA, b. 5-21-1883.

Child of O. S. and (4317) ALICE B. (QUIN) PARKER.

10949. WILLIAM B., b. 1-30-1882.

Children of (4322) SEYMOUR S. and (10889) ADA L.
(MARSHALL) CATCHING.

10950. EMMA M., b. 11-19-1888.

10951. RUBY, b. 12-9-1891.

10952. JOSEPH, b. 10-27-1893.

10953. ANGIE, b. 12-23-1895.

Child of (4324) JOHN I. and MARGARET (DUFFY) CATCHING.

10954. JOHN I., b. 5-21-1894.

Child of ROBERT M. and (4325) SALLIE M. (CATCHING)
CARRUTH.

10955. MABEL A., b. 8-9-1894.

Children of FRANK F. and (4326) FLORENCE A.
(CATCHING) CAUSY.

10956. WILLIAM M., b. 12-16-1883, d. 8-24-1892.

10957. SALLIE M., b. 8-14-1885, d. 9-27-1887.

10958. HUGH F., b. 9-25-1889.

10959. IVY C., b. 11-29-1891.

10960. CHARLES E., b. 11-6-1894, d. 3-12-1897.

Children of (4327) WILLIAM LOVE and WINNIE V. (NALL)
CATCHING.

10961. BLANCHE, b. 8-7-1886.

10962. NALL, b. 6-11-1888, d. 11-10-1893.

10963. BESSIE, b. 9-5-1890.

1188 ANDREW MOORE AND HIS DESCENDANTS.

10964. WILLIAM D., b. 2-16-1893.

10965. JAMES G., b. 1-12-1895.

Children of BELOVED L. and (4329) MYRA J. (SMITH)
DURHAM.

10966. TULLY O., b. 1-19-1877.

10967. GAIL S., b. 10-1-1879.

10968. ERVIN, b. 1-1-1884.

10969. STANHOPE, b. 1-8-1888.

Children of J. LUTHER and (4330) FANNIE E. (SMITH)
ENOCHS.

10970. MARVIN, b. 12-22-1871.

10971. JESSIE F., b. 8-15-1879.

Children of (4337) FRANCIS M. and SARAH S. (MAGEE)
MARTIN.

10972. PETER C., b. 11-5-1869, m. 7-29-1895, Belle,
dau. of Joseph and Sallie (Stephenson) Traller. Belle b.
10-10-1874. Peter C. is a farmer. P. O., Pecan Grove,
Coryell Co., Texas.

10973. KATE D., b. 8-26-1871, d. 7-10-1872.

10974. FRANCIS L., b. 10-23-1873. Unm. P. O.,
Pecan Grove, Coryell Co., Texas.

10975. JOSIAH R., b. 9-27-1875. Unm. P. O., Pecan
Grove, Coryell Co., Texas.

10976. LENA R., b. 6-20-1878. Unm. P. O., Pecan
Grove, Coryell Co., Texas.

10977. **MONTON R.**, b. 4-27-1880. Unm. P. O., Pecan Grove, Coryell Co., Texas.

10978. **SILAS W.**, b. 7-12-1882. Unm. P. O., Pecan Grove, Coryell Co., Texas.

Children of **CHARLES A.** and (4340) **MARGARET E.**
(**MARTIN**) **LAMBKIN.**

10979. **JOSIAH T.**, b. 6-30-1870.

10980. **ARTHUR H.**, b. 6-6-1872.

10981. **F. BLANCHE**, b. 6-13-1874.

10982. **FLORENCE D.**, b. 5-16-1877, d. 4-11-1878.

10983. **KALOOLAH L.**, b. 7-30-1878.

10984. **CHARLES A.**, b. 8-4-1879, d. 1-13-1880.

Children of **JAMES R.** and (4341) **ROSA E.** (**MARTIN**)
MAGEE.

10985. **ELLA A.**, b. 5-20-1871, d. 5-7-1882.

10986. **JAMES O.**, b. 9-27-1873.

10987. **HOLLIS W.**, b. 2-23-1876, d. —.

10988. **WILLIAM W.**, b. 5-28-1878.

10989. **MOLLIE J.**, b. 1-22-1881.

Child of **WILLIAM F.** and (4341) **ROSA E.** (**MARTIN**-
MAGEE) **PRIDDY.**

10990. **ZAYDA**, b. 10-10-1892.

1190 ANDREW MOORE AND HIS DESCENDANTS.

Child of EUGENE H. and (4343) FLORENCE L. (MARTIN)
VARNADO.

10991. LEROY, b. 12-17-1882.

Children of (4351) BYRON L. and JENNIE (CURRY) BACOT.

10992. RUBY B., b. 8-14-1893.

10993. ROBERT C., b. 1-16-1895.

Children of WILLIAM O. and (4371) ANNA M. (BACOT)
VAUGHT.

10994. DELIA, b. —.

10995. ROSA, b. —.

10996. WILLIAM O., b. —.

Child of WALTER and (4375) MYRA P. (BACOT) VARNADO.

10997. INFANT, b. —, d. in infancy.

Children of (4379) JOHN N. and IDA E. (MAXWELL) BACOT.

10998. MYRA O., b. 3-28-1890.

10999. ANNIE E., b. 11-13-1891.

11000. GEORGE W., b. 1-20-1893.

11001. AULSTON L., b. 12-29-1894.

11002. JUNIUS S., b. 4-24-1897.

Children of (4380) EUGENE H. and MAGGIE (FOPWORTH)
BACOT.

11003. HATTIE I., b. 1-9-1889.

11004. **MARVIN C.**, b. 3-30-1893.

11005. **HOLLIS J.**, b. 12-8-1895.

Child of **ROBERT A.** and (4391) **ANNA B. (CASTON)**
PEMBLE.

11006. **THOMAS E.**, b. 11-8-1883.

Children of **ROBERT G.** and (4397) **NANNIE (HILL)**
HUDSON.

11007. **ELVA**, b. 4-19-1879. Unm. Is now (1897) a student at Dana Hall, Wellesley, Mass. Residence, 522 North E St., Tacoma, Washington.

11008. **ALBERT P.**, b. 5-17-1880. Unm. Residence, 522 North E St., Tacoma, Washington.

11009. **ROBERT S.**, b. 3-9-1883. Unm. Residence, 522 North E St., Tacoma, Washington.

Children of **WILLIAM K.** and (4401) **DAVID DELLA (MONTGOMERY) GILDART.**

11010. **WILLIAM**, b. 12-27-1885.

11011. **LUCILE**, b. 1-28-1888.

11012. **SEYMOUR**, b. 4-7-1889, d. 9-22-1889.

11013. **BENJAMIN H.**, b. 7-22-1890.

11014. **ROBERT E.**, b. 2-3-1893, d. 2-28-1894.

11015. **FRANK L.**, b. 6-7-1895, d. 6-26-1896.

Children of **BENJAMIN** and (4414) **ELIZABETH J.**
(THOMPSON) MAULE.

11016. **FRANCIS L.**, b. 10-10-1851, m. 3-3-1874, **Margaretta D.**, dau. of Cheyney and Elizabeth (Rhodenbaugh)

Nields. Margaretta D. b. 9-8-1853. Francis L. is a miller. Residence, 28 East Washington St., West Chester, Chester Co., Pa.

11017. **RACHEL M.**, b. 10-14-1853, m. 8-26-1876, Preston M. Hinkson, of Highland Twp., Chester Co., Pa. Rachel M. d. 3-2-1896. Preston M.'s P. O., Cochranville, Chester Co., Pa.

11018. **WILLIAM H.**, b. 5-18-1856. Unm. P. O., Londonderry, Chester Co., Pa.

11019. **SARAH J.**, b. 6-8-1859, d. 10-24-1860.

11020. **IDELLA D.**, b. 7-9-1862, m. 3-3-1887, Pennock F., son of Ezekiel and Lydia A. (Pennock) Hamilton. Pennock F. b. 12-15-1862. He is a farmer. P. O., Fagg's Manor, Chester Co., Pa.

11021. **EVA V.**, b. 4-6-1869. Unm. P. O., Londonderry, Chester Co., Pa.

Children of (4417) **SAMUEL B. and SUSAN F. (WALTON) THOMPSON.**

11022. **ELLA M.**, b. 9-26-1857, m. in 1892, George F., son of John and Susan (Heidelbaugh) Draucker. George F. b. in 1860. He is janitor at a Children's Hospital. Residence, Wynnefield Ave., West Philadelphia.

11023. **RACHEL I.**, b. 3-23-1860, d. in 1889.

11024. **H. EUGENE**, b. 10-28-1862. Unm. P. O., Radnor, Delaware Co., Pa.

11025. **MARY E.**, b. 3-11-1866, m. 5-21-1887, Glyndeur, son of John W. and Elizabeth B. (Lamborn) Hickman. Glyndeur b. 9-6-1863. He is a dentist. Residence, 35 S. 5th St., Reading, Pa.

Child of (4420) GIDEON and ABBIE A. (PHILIPS) LARGE.

11026. MABEL J., b. 9-5-1863, d. 3-1-1864.

Children of FRANK and (4421) LYDIA A. (LARGE) PHELPS.

11027. IDA A., b. 4-30-1857, m. 5-13-1876, John A., son of Edwin and Drusilla (Fairchild) Finch. John A. b. 4-12-1853. He is a rancher. Residence, Petaluma, Sonoma Co., Cal.

11028. WILLIAM P., b. 12-6-1860. Unm. Residence, 51 Quincy St., N. E., Washington, D. C.

11029. FRANK J., b. 5-29-1862. Unm. Residence, 51 Quincy St., N. E., Washington, D. C.

Children of GEORGE W. and (4423) RACHEL (LARGE)
KENNEDY.

11030. MABEL, b. ——. Unm. P. O., Parkesburg, Pa.

11031. MARY, b. ——.

11032. COLFAX, b. ——.

11033. ALFRETТА, b. ——.

11034. CHARLES M., b. ——. Unm. P. O., Parkesburg, Pa.

Children of (4424) WILLIAM H. H. and MARY (SOWERS)
LARGE.

11035. FRANCIS, b. 3-18-1866. Unm. He is in the ice business. Residence, 133 Noble St., Phila.

11036. HARRY F., b. 5-25-1869, m. (11098) Bertha Mann. He is in the employ of the P. R. R. Residence, 3975 Wyalusing St., Phila.

Children of (4425) ELMER and JANE E. (AYRE) LARGE.

11037. STANLEY O., b. 2-17-1870, m. 1-23-1895, Emma, dau. of Albert and Johanna (Neicer) Schneider. Emma b. 11-20-1870. Stanley O. is an engineer. Residence, 2756 Darien St., Phila.

11038. CHESTER A., b. 8-10-1872. Unm. Residence, 2628 Bouvier St., Phila.

11039. WILLIAM P., b. 2-21-1876. Unm. Residence, 2628 Bouvier St., Phila.

11040. MARGARET R., b. 2-21-1876. Unm. Residence, 2628 Bouvier St., Phila.

Children of (4428) JOHN A. and MARY E. (MCGONIGLE)
LARGE.

11041. HELEN T., b. 9-5-1893.

11042. LEO A., b. 11-14-1894.

11043. JOHN A., b. 3-9-1896.

11044. RUTH E., b. 2-21-1897.

Children of (4429) DAVID F. and MARY A. (PORTER)
LEMLY.

11045. FREDERIC J., b. 1-3-1857. Unm. Residence, 80 N. Clark St., Chicago, Ill.

11046. DONIS S., b. 10-19-1858, m. 8-17-1882, Nora B. Saulsbury, a widow from Springfield, O. Residence, 103 Madison St., Toledo, O.

11047. DAVID W., b. 10-18-1858. Has charge of a cattle ranch. P. O., Doon, Lyon Co., Iowa.

11048. AMELIA E., b. 4-15-1862.

11049. CLARA M., b. 12-21-1863, d. 12-10-1865.

11050. LILLIE A., b. 2-11-1866.

11051. ALLIE C., b. 1-29-1870.

11052. CLARENCE P., b. 5-10-1873.

Children of SAMUEL H. and (4430) LYDIA A. (LEMLY)
LILLEY.

11053. JOHN T., b. 9-24-1855, m. 9-10-1880. No children.

11054. MARY E., b. 6-27-1859, m. Andrew W. Dart, of Hartford, Conn. Residence, N. Manchester, Conn.

11055. IDA, b. 9-6-1860, m. 6-17-1880, Charles Funk. He is a physician. Residence, 1 W. 10th St., Wilmington, Del.

11056. J. HOWARD, b. 7-1-1868.

11057. E. ANNIE, b. 11-22-1871.

Children of (4434) JACOB D. and ANNA E. (CROWE)
LEMLY.

11058. ELEANOR D., b. 9-20-1868, m. 11-25-1896, Jno. L. Stevenson.

11059. HOWARD M., b. 5-1-1872, d. 3-11-1873.

11060. SUE C., b. 11-9-1874. Unm. Residence, 6328 Hancock St., Germantown, Phila.

Children of HIBBERT and (4437) ELVIRA (LEMLY)
CHALFANT.

11061. FRANK, b. 1-20-1872.

11062. MINNIE, b. 11-20-1873.

11063. MAURICE, b. 12-8-1876.

Child of (4438) DAVID D. and HARRIET (BENTLY)
THOMPSON.

11064. MARY E., b. 12-20-1881.

Children of JOHN and (4443) SUSAN E. (THOMPSON)
ORTLIP.

11065. CLARA E., b. 3-15-1868, m. 2-22-1888, George
Y., son of James and Rachel (Young) Leslie. George Y.
b. 6-20-1858. He is a farmer. P. O., Downingtown, Pa.

11066. HARRY M., b. 10-6-1870, m. 3-5-1896, Clara,
dau. of William and Louisa (Loeble) Keebler. Clara b.
9-4-1872. Harry M. is a conductor. P. O., Broomall,
Delaware Co., Pa.

11067. MARY B., b. 7-2-1872. She is deceased.

11068. DAVID P., b. 4-19-1876. Unm. P. O., Broom-
all, Delaware Co., Pa.

11069. HERBERT W., b. 1-1-1880.

11070. BERTHA M., b. 8-2-1887.

Children of (4448) JOSEPH M. and MARY D. (TOWNSEND)
LARGE.

11071. ANDREW T., b. 1-3-1866, d. 10-3-1866.

11072. AMOS K., b. 2-26-1868.

11073. **EDGAR N.**, b. 4-25-1870, d. 5-7-1871.

11074. **SUE E.**, b. 2-26-1872.

11075. **WALTER O.**, b. 2-16-1875.

11076. **EDITH M.**, b. 3-26-1879.

Children of (4449) **OSCAR** and **MARIA C. (VARNES) LARGE**.

11077. **ELLERY W.**, b. 5-2-1871, m. Lizzie F. Pauling.
P. O., Atglen, Pa.

11078. **ANDREW E.**, b. 9-4-1872.

11079. **ECKERT V.**, b. 8-10-1874.

11080. **RETTA M.**, b. 7-20-1882.

11081. **SUSAN M.**, b. 10-8-1887.

11082. **PHEBE L.**, b. 7-5-1889.

Children of **JOSEPH G.** and (4451) **SARAH E. (MANN)
YOUNG**.

11083. **JESSE E.**, b. 10-20-1865, m. 7-15-1891, Lizzie,
dau. of William F. and Catherine (Colehower) Force.
Lizzie b. 6-6-1872. Jesse E. is an iron worker. P. O.,
Mont Clare, Montgomery Co., Pa.

11084. **EVA J.**, b. 10-4-1867, m. 9- -1885, John H.,
son of William F. and Catherine (Colehower) Force. John
H. b. 9-20-1865. He is a riveter. P. O., Schuylkill, Pa.

11085. **CLARA M.**, b. 7-14-1875, d. 7-1-1876.

11086. **HANNAH M.**, b. 3-17-1879. Unm. P. O.,
Schuylkill, Pa.

1198 ANDREW MOORE AND HIS DESCENDANTS.

11087. HARRY P., b. —. Unm. Is now (1897) a student at Girard College.

Children of (4452) PERSIFER F. and MARY W. (KIRK)
MANN.

11088. KATE A., b. 6-10-1867.

11089. GEORGE K., b. -7-1868.

11090. MARIA L., b. 1-10-1872.

11091. WILLIE S., b. 4-17-1878.

11092. LIZZIE A., b. 4-17-1878.

Children of (4454) GEORGE W. and MARY A. (KELLER)
MANN.

11093. LEORA F., b. 2-25-1870.

11094. JOSEPH E., b. 8-1-1872.

11095. ANNA B., b. 12-30-1874.

11096. DAVID P., b. 10-6-1877.

11097. WALTER M., b. 6-21-1882.

Child of (4455) ELI B. and SAMARIA F. (RENNARD) MANN.

11098. BERTHA F., b. 2-22-1873, m. Harry F. Large.
(For descendants see 11036.)

Child of JACOB and (4459) MARGARET J. (WILLIAMS)
PETERSON.

11099. GEORGE A., b. 8-25-1849, d. 3-24-1854, in San Francisco, Cal.

Child of HUGH and (4459) MARGARET J. (WILLIAMS-PETERSON) BREEN.

11100. MARY F., b. 10-29-1852, in New Orleans, La., m. 9-23-1871, in New Orleans, Henry Hamburger, of that city. He is engaged in the book and stationery business. Residence, New Orleans, La.

11101. GEORGE, b. 10-10-1855, d. 10-22-1855.

11102. CHARLES H., b. 5-13-1858, in New Orleans, La., m. 1-22-1883, Mary A. Blood. Residence, New Orleans, La.

11103. JOSEPH M., b. 3-2-1862, in New Orleans, La.

11104. JOHN K., b. 12-2-1866.

Child of (4460) ABEL K. and CORNELIA F. (WALTON) WILLIAMS.

11105. GRACE E., b. 11-2-1863, on board the ship Elizabeth F. Willitts, in Shanghai, China, m. 12-8-1888, T. Frank, son of Dr. Lewis and Sarah (Baker) Windle. T. Frank b. 9-18-1864. He is a dentist. P. O., Parkesburg, Chester Co., Pa.

Children of JOHN F. and (4462) AMANDA J. (WILSON) SCHAUT.

11106. AMANDA, b. —.

11107. IDA, b. —.

11108. SILAS, b. —.

Children of (4463) MORTIMER W. and ——— (WALKER) WILSON.

11109. INFANT, b. —, d. in infancy.

11110. ORLANDO, b. —. He is a sailor.

1200 ANDREW MOORE AND HIS DESCENDANTS.

Children of (4464) FRANCISCO S. and REBECCA (STATION)
WILSON.

- 11111. FRANK S., b. 12-3-1857.
- 11112. CHARLES B., b. 4-12-1859.
- 11113. MARGARET J., b. 5-6-1861.
- 11114. CAROLINE, b. 4-2-1867.
- 11115. AMANDA E., b. 3-4-1871, d. 1-13-1877.
- 11116. EMMA S., b. 12-23-1875.
- 11117. FLORENCE, b. 7-16-1877.

Children of (4465) OSCAR S. and MARY C. (McEWEN)
WILSON.

- 11118. SUSAN J., b. 2-14-1866.
- 11119. WILLIAM M. C. G., b. 8-25-1867.
- 11120. MARY C., b. 4-22-1869.
- 11121. BLANCHE K., b. 4-10-1871.
- 11122. OSCAR S., b. 1-14-1872.
- 11123. CLARA D., b. 8-25-1875.
- 11124. EDMUND L., b. 11-19-1876.
- 11125. BESSIE M., b. 11-5-1879.
- 11126. LAWRENCE M., b. 7-10-1880.
- 11127. ALBERT W., b. 9-3-1881.
- 11128. THEODORE S., b. 5-23-1883.



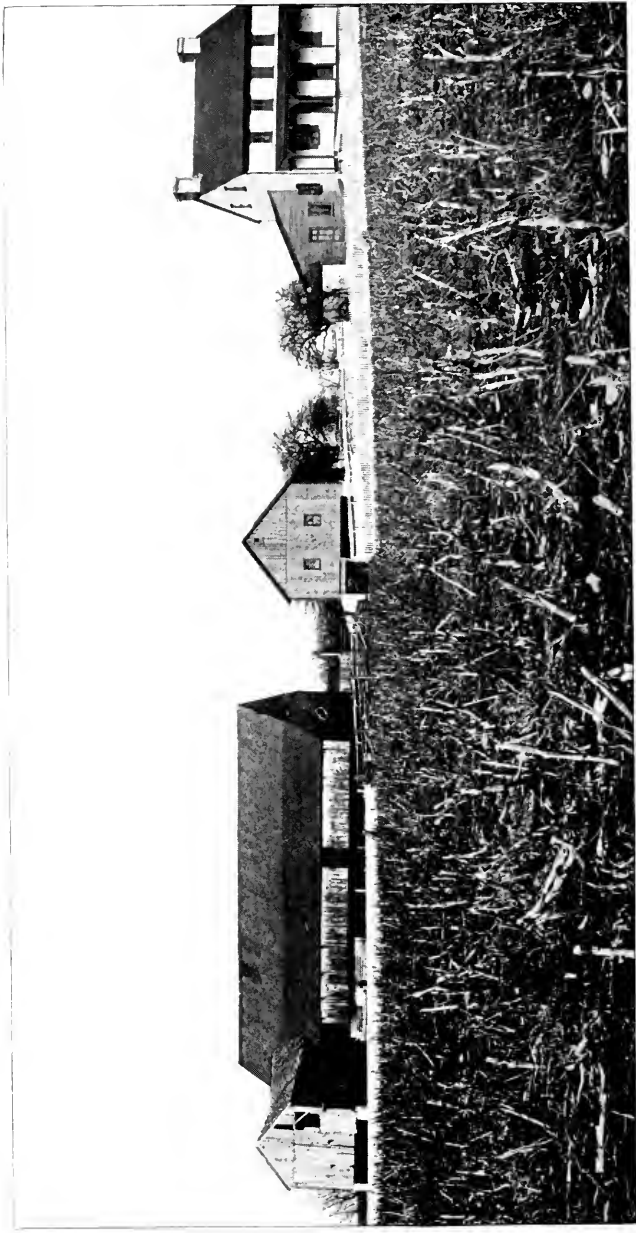

Home of (16) Andrew Moore, the Author's great-grandfather, now (1887) owned by (2037) Joseph D. C. Pownall.

Children of (4468) HENRY F. and EMMA (WILLIAMS)
WILSON.

11129. HARRY G., b. 3-25-1868.
11130. ELLA B., b. 11-9-1870.
11131. OSCAR S., b. 10-9-1874.
11132. MORTIMER S., b. 7-7-1877.
11133. MARY W., b. 2-22-1883.

Children of (4469) WILLIAM and SARAH S. (CLARK)
COPELAND.

11134. FRANKLIN, b. 5-10-1858.
11135. EMMA, b. 3-3-1856.

Children of (4471) JOSEPH G. and DEBORAH (GILBERT)
COPELAND.

11136. MARY J., b. 7-29-1861, m. 11-28-1878, Edwin
H. Rambo, of Phila. He is a boiler inspector for the
Peña. Railroad shops, W. Phila., Pa. Residence, 535
Preston St., Phila., Pa. No children.

11137. AUGUSTA H., b. 11-28-1866.

Children of FREDERICK and (4472) ELLEN J. (COPELAND)
PAISLEY.

11138. CHARLES H., b. 3-3-1857, d. 11-9-1874.
11139. EDWARD F., b. 11-4-1861.
11140. MARY E., b. 7-18-1864.
11141. SAMUEL, b. 8-9-1867.

Child of THOMAS J. and (4472) ELLEN J. (COPELAND-PAISLEY) HOLLINGSWORTH.

11142. BESSY, b. 12-19-1881, d. 7-19-1882.

Children of JOSEPH and (4473) RACHEL A. (COPELAND) SPILLINGER.

11143. HENRY F., b. 11-25-1860, m. 10-20-1884, Mary E. Knapp, of Newark, Essex Co., N. J. Henry F. is with the Penna. R. R. Is ticket agent at Elizabeth, N. J. P. O., Elizabeth, N. J.

11144. CHARLES, b. 8-20-1863, m. in 1889, Evelyn Cox, of Vineland, N. J. Charles is an engineer on the P. R. R. P. O., Eddington, Pa.

11145. FRANKLIN, b. 8-5-1866. Unm. He is in the express business. Residence, 3313 Ridge Ave., Phila.

11146. WILLIAM, b. 7-13-1869, d. 11-17-1869.

11147. SALLIE, b. 8-23-1870, d. 10-20-1870.

11148. ALBERT, b. 11-7-1872, m. in 1894, Lillian Davis. He is a clerk. Residence, 24th and Arlington streets, Phila. No children.

11149. ELLEN, b. 12-17-1873, m. 10-27-1896, W. Preston Tyler. He is a well-known baritone singer and vocal teacher. Residence, 2305 Nicholas street, Phila.

11150. GEORGE, b. 3-17-1875, d. 8-5-1875.

Children of (4475) ELIAS W. and ELIZABETH (IRWIN) COPELAND.

11151. MARY E., b. 9-1-1864.

11152. ALFRED S., b. 8-7-1866, m. 2-22-1890, Elsie A., dau. of Townsend E. and Margaret (Good) Mercer. Elsie

A. b. 10-7-1866. Alfred S. is a farmer. P. O., Pomeroy, Chester Co., Pa.

11153. SUSAN J., b. 4-20-1868.

11154. LILLIAN E., b. 2-3-1870. Unm. P. O., Pomeroy, Chester Co., Pa.

11155. R. PARKE, b. 8-22-1872, m. 10-22-1896, M. Ella, dau. of John P. and Mary (Barkley) Moore. R. Parke is a farmer. P. O., Atglen, Chester Co., Pa.

11156. JOHN H., b. 1-16-1874.

11157. ELIAS C., b. 6-4-1876. Unm. P. O., Pomeroy, Chester Co., Pa.

Child of (4477) THOMAS H. and MARY J. (OLIVER)
COPELAND.

11158. SUSAN, b. —.

Children of CHARLES and (4478) REBECCA B. (COPELAND)
FRAILEY.

11159. CHARLES F., b. 12-21-1875, m. 9-14-1897, Laura Thompson. Residence, 555 Quincy St., Brooklyn, N. Y.

11160. IDA M., b. 7-26-1878. Unm. Residence, 555 Quincy St., Brooklyn, N. Y.

11161. SUSAN M., b. 6-5-1881.

11162. REUBEN K., b. 9-4-1884, d. 1-19-1885.

11163. AUBREY V., b. 9-28-1886, d. 8-6-1887.

Children of WILLIAM W. and (4491) ELLA W. (WATKINS)
TERRY.

11164. BERTHA, b. 11-6-1875, d. 7-25-1888.

11165. WILLIAM W., b. 1-10-1878. Unm. P. O.,
Newtown, Bucks Co., Pa.

11166. JOHN B., b. 2-23-1880.

11167. FRANK, b. 3-30-1883.

Children of (4495) FRANK and DORA (GROW) WATKINS.

11168. LILLIAN, b. 12-6-1893.

11169. FRANK, b. 6-5-1895.

11170. HERMAN, b. 3-8-1897.

Child of (4502) HERMAN W. and MARY (ENGLISH)
FARRELL.

11171. ELLWOOD E., b. 5-18-1886.

Children of (4503) JOHN R. and EMMA L. (ROBBINS)
FARRELL.

11172. JESSE R., b. 5-21-1884.

11173. ARTHUR M., b. 7-1-1886, d. 8-31-1890.

Children of (4505) WILLIAM D. and MARY E. (SEACHRIST)
BOAK.

11174. ALICE J., b. 1-25-1852.

11175. IDA M., b. 5-9-1854, m. in 1877, Lovell Cousins.
He is a practical engineer. P. O., Cedar Mines, Monroe
Co., Iowa.

Child of **SHELBY R.** and (4507) **PHEBE J. (BOAK) WILBORN.**

11176. **IDA M.**, b. —, m. 4-23-1879. P. O., Knightstown, Ind.

Children of (4508) **JAMES S.** and **ROSA (BYKILL) BOAK.**

11177. **ALBERT M.**, b. 11-8-1874. Unm. P. O., Ogden, Ind.

11178. **JUNIUS E.**, b. 6-21-1878.

11179. **VERNA E.**, b. 6-20-1884.

Child of **JASON W.** and (4510) **MARTHA A. (BOAK) WRIGHTENBERRY.**

11180. **CHARLES**, b. 9-16-1874.

Children of **HENRY** and (4510) **MARTHA A. (BOAK-WRIGHTENBERRY) PERRY.**

11181. **GEORGE O.**, b. 12-28-1877.

11182. **ALONZO**, b. 9-9-1881.

Children of (4511) **PENNINGTON** and **MARY J. (WEBB) MOORE.**

11183. **SIMEON S.**, b. 9-13-1860, m. 7-8-1886, Eunice D. Poorman. Simeon S. is a salesman. Residence, 4017 Green St., Phila., Pa. No children.

11184. **HENRY D.**, b. 12-1-1864, m. 6-4-1890, Cora, dau. of Matthew and Louise (Reynolds) O'Brien. Cora b. 8-15-1862. Henry D. is a physician. Residence, 1528 Tasker St., Phila., Pa.

11185. **THOMAS E.**, b. 9-18-1867, m. 4-7-1887, Margaret B. McCarter. Thomas E. is a salesman.

11186. **WILLIE P.**, b. 1-1-1871, d. 7-24-1871.

1206 ANDREW MOORE AND HIS DESCENDANTS.

11187. MABEL E., b. 2-17-1876. Unm. Residence, 4303 Mantua Ave., Phila.

Child of (4511) PENNINGTON and SUSANNA (BAIR) MOORE.

11188. FRANKLIN P., b. 11-26-1882.

Child of ISAAC N. and (4512) RACHEL A. (MOORE) BOWER.

11189. RALPH, b. 4-4-1878. Residence, 40th and Ogden Sts., Phila.

Child of (4513) ELLIS P. I. and RACHEL E. (KINNARD) MOORE.

11190. MARY J., b. 5-23-1875. Unm. Residence, Norristown, Pa.

Children of (4514) GEORGE W. and ANNA C. (BROWN) SLOAN.

11191. CURTIS O., b. 8-8-1867.

11192. EFFIE M., b. 1-11-1870.

11193. MARY C., b. 8-4-1878, d. 5-16-1879.

11194. ALBERT D., b. 11-25-1882.

Children of (4515) ALBERT and MARY L. (WITT) SLOAN.

11195. CLARA B., b. 4-1-1877.

11196. FLORA M., b. 8-26-1879.

Children of JOHN and (4528) SARAH C. (NELSON) WORTHINGTON.

11197. MARGARET A., b. 10-10-1871.

11198. HANNAH, b. 1-16-1874.

11199. BLANCHE, b. 5- -1875.

Children of ISAAC O. and (4533) HANNAH V. (GILLESPIE)
MCMINN.

11200. MARY E., b. 11-2-1870, m. 10-20-1891, Samuel
A. Armstrong. Residence, 208 Mayflower St., East End,
Pittsburg, Pa.

11201. WALTER, b. 8-28-1872. Unm. Residence, 208
Mayflower St., East End, Pittsburg, Pa.

11202. WILLIAM, b. 7-3-1874. Unm. Residence, 208
Mayflower St., East End, Pittsburg, Pa.

11203. ALICE M., b. 3-3-1877. Unm. Residence, 208
Mayflower St., East End, Pittsburg, Pa.

Children of (4534) EDWARD D. and ALEXENIA J. (POSTLEY)
NELSON.

11204. ALEXANDER P., b. 2-20-1876.

11205. JAMES O., b. 7-9-1880.

11206. FRANK E., b. 12-28-1882.

Children of (4540) SPEER C. and LOUISA (MACGONIGLE)
NELSON.

11207. SAMUEL D., b. 3-19-1879.

11208. BESSIE M., b. 5-16-1881.

11209. ROBERT MACG., b. 1-7-1883.

Children of ROBERT T. and (4541) LUCY W. (NELSON)
MACGONIGLE.

11210. LUCY H., b. 1-19-1880, d. 9-7-1880.

11211. EDITH B., b. 11-19-1880, d. 1-1-1892.

11212. STEWART N., b. 8-8-1886.

Children of (4543) WILLIAM T. and MARGARETTA E.
(MCCOLLIN) REED.

11213. SARAH G., b. 11-9-1860, m. 8-21-1884, Hillary, son of John C. and Ann (Evans) Marion. Hillary is a bookkeeper. Residence, 3125 Euclid Ave., Phila.

11214. J. HARRIS, b. 2-20-1862, m. 3-9-1883, Sidney S., dau. of James and Beulah (Larkin) Larkin. Sidney S. b. 11-25-1859. J. Harris is an architect. P. O., Beverly, N. J.

11215. THOMAS M., b. 6-2-1863, m. 11-17-1886, Ella W., dau. of John W. and Elizabeth H. (Walton) Ott. Ella W. b. 4-27-1864, at Shenandoah, Va. Thomas M. is a dispatcher P. O. D. Residence, 443 Steene St., Camden, N. J.

11216. WILLIAM T., b. 1-1-1865, m. 4-30-1891, Effie M., dau. of Frank and Mary (Eckhart) Albright. Effie M. b. 3-11-1872. William T. is an accountant. Residence, Thurlow, Del. Co., Pa.

Children of CYRUS G. and (4544) MARY E. (REED) PORTER.

11217. ADA L., b. 11-17-1869, m. 7-23-1890, Joseph B., son of Joseph B. and Frances (Connell) McCaskey. Joseph B. b. 10-28-1870. He is a dentist. Residence, 136 E. Walnut St., Lancaster, Pa.

11218. ELWOOD E., b. 12-27-1876. Unm. Residence, 136 E. Walnut St., Lancaster, Pa.

Children of (4545) FRANCIS A. and AMANDA (CRUMBACH)
REED.

11219. HARRIS, b. 1-20-1877.

11220. CYRUS, b. 9-21-1880.

Children of JOHN F. and (4546) CATHARINE (NELSON)
CREW.

11221. JAMES N., b. 10-19-1877.

11222. JOHN F., b. 9-24-1881.

Child of JAMES W. and (4551) CHARLOTTE E. (BROWN)
HARRINGTON.

11223. EMMA, b. —.

Children of (4552) JAMES N. and MARY M. (REILLY)
BROWN.

11224. ESTHER M., b. —.

11225. KIRK, b. —.

11226. LAURA N., b. —.

11227. EDWARD G., b. —.

11228. RACHEL, b. —.

Children of WILLIAM H. and (4555) HANNAH J. (BROWN)
LOFLAND.

11229. STEPHEN K., b. 5-31-1870.

11230. ETHEL R., b. 7-11-1879.

Children of CLINTON and (4556) SARAH A. (BROWN) COLE.

11231. ESTHER A., b. 8-22-1872. Unm. P. O.,
Dover, Del.

11232. JOSEPH C., b. 1-29-1876, d. 5-9-1876.

11233. SAMUEL E., b. 9-11-1877, d. 10-17-1881.

1210 ANDREW MOORE AND HIS DESCENDANTS.

11234. GERTRUDE, b. 1-11-1879, d. 9-3-1879.

11235. CORA B., b. — . Unm. P. O., Dover, Del.

Child of W. T. and (4557) MARIA C. (BROWN) WRIGHT.

11236. AOLIFAIR, b. 7-8-1881.

Child of (4563) WINFIELD S. and JENNIE (DONOHOE)
MOORE.

11237. CHARLES E., b. 1-5-1882.

Children of (4581) JASON and (5682) LEURANA (WEBSTER)
MOORE.

11238. HERBERT E., b. 10-21-1890.

11239. EARL D., b. 12-25-1895, d. 11-20-1896.

Children of (4586) ELWOOD and MARTHA S. (SMITH)
THORNE.

11240. WILLIAM J., b. 11-7-1888.

11241. SEAL, b. 6-2-1891.

Children of (4591) JOSEPH T. and BERTIE (PHILLIPS)
WICKS.

11242. FRANK, b. — .

11243. THOMAS, b. — .

11244. IVIN, b. — .

Children of JOHN T. and (4592) LORA E. (WICKS)
WINCHESTER.

11245. JENNIE E., b. 1-14-1877.

11246. FRANKLIN F., b. 8-20-1880.

11247. JOHN W., b. 2-11-1883.

11248. CHARLES A., b. 7-22-1885.

11249. NORMAN P., b. 2-17-1890.

Children of (4593) JOHN G. and IDA (MILLAWAY) WICKS.

11250. GROVER, b. in 1887, d. 7-30-1897.

11251. JOHN G., b. —.

11252. CURTIS, b. —.

11253. ALICE, b. —.

Child of (4600) JOHN C. and LILLA A. (THOMAS) MOORE.

11254. IVA M., b. 6-10-1891.

Child of ELI F. and (4602) EMMA L. (MCKIM) DOBSON.

11255. BLAIR L., b. 1-5-1881.

Child of JESSE H. and (4603) ANNIE E. (MCKIM) JOHNSON.

11256. JOICE G., b. 9-20-1880, d. 9-12-1882.

Children of WILLIAM and (4604) MARY E. (MCKIM)
JOHNSON.

11257. CATHARINE, b. 12-14-1878.

11258. REBECCA J., b. 10-20-1880.

Child of WILLIAM and (4605) REBECCA J. (MCKIM) BELL.

11259. ELMER L., b. 2-7-1883.

Child of (4629) JAMES H. and AGNES E. (HUMBERT)
DICKINSON.

11260. ROSA I., b. —.

1212 ANDREW MOORE AND HIS DESCENDANTS.

Children of ZACHARIAH and (4630) MARY E. (DICKINSON)
BUSH.

11261. ELMER, b. 12-25-1870.

11262. HARRY, b. 3-29-1874.

Children of WILLIAM H. and FANNIE (POOR) BOYER.

11263. HARRY W., b. 6-16-1878.

11264. IDA E , b. 4-1-1880.

Children of JOSEPH and (4662) ANNA M. (FAWKES)
WICKLEIN.

11265. EMMA F., b. 2-15-1872.

11266. SALLIE F., b. 4-14-1874.

11267. GEORGE F., b. 4-15-1876.

Children of (4666) WILLIAM D. and LYDIA A. (SCARLETT)
HARTZ.

11268. WILBURN, b. 1-26-1865.

11269. LEE D , b. 12-29-1867.

11270. JOHN S., b. 12-12-1868.

11271. SARAH B. E., b. 4-30-1870.

11272. JOSEPH J., b. 11-18-1871.

Child of (4667) JOHN S. and MARY (RHODS) HARTZ.

11273. CARROL J., b. 4-9-1870.

Children of JOSEPH A. and (4668) SARAH A. (HARTZ)
PETERS.

11274. JOHN I , b. 12-18-1867, d. 4-27-1868.

11275. ELIAS H., b. 10-10-1869, m. Mary Hafer. Residence, 1014 Cambria St., Phila.

11276. ANNA M., b. 1-20-1873, m. William Alexander. P. O., Denver, Col.

11277. CHARLES B., b. 2-16-1876, d. —.

11278. JAMES W., b. 6-29-1878. Unm. Residence, 1014 Cambria St., Phila.

11279. INFANT, b. 6-3-1880, d. 6-5-1880.

Children of WILLIAM H. and (4670) ELIZABETH A.
(HARTZ) LIVELY.

11280. ADDIE M., b. 8-7-1877, m. 1-18-1896, John Kane. Residence, 3040 Darien St., Phila.

11281. CARRIE L., b. 8-30-1884. Unm. Residence, 626 Spruce St., Reading, Pa.

11282. CHARLES W., b. 11-17-1886.

Children of CHARLES W. and (4672) MARY M. (HARTZ)
LEEDS.

11283. EDITH R., b. 7-2-1889. Unm. Residence, 1205 Race St., Phila.

11284. JUSTICE H., b. —, d. in infancy.

Children of (4673) HENRY and AMELIA (BAER) DICKINSON.

11285. ELLEN N., b. 2-3-1875.

11286. WILLIAM J., b. 9-15-1876, d. 10-13-1876.

11287. MARY A., b. 8-14-1878.

1214 ANDREW MOORE AND HIS DESCENDANTS.

11288. GEORGE W., b. 1-7-1880.

11289. EDWARD L., b. 3-15-1882.

Children of (4675) WILLIAM and ELIZABETH (STROCH)
WICKLEIN.

11290. JOHN H., b. 7-13-1865.

11291. ANNIE C., b. 9-7-1863.

Children of MICHAEL and (4677) MARGARET (WICKLEIN)
MOYER.

11292. JACOB O., b. 1-19-1860.

11293. ANNIE E., b. 10-20-1861.

11294. DEBORAH L., b. 10-4-1863.

11295. SUSAN V., b. 9-14-1865, d. 4-5-1870.

11296. HANNAH B., b. 8-4-1867.

11297. ELMER E., b. 10-6-1869.

11298. ADAM L., b. 4-12-1872.

11299. ADA M., b. 7-25-1874.

11300. GEORGE W., b. 6-25-1877.

Children of WILLIAM and (4679) ELIZABETH (WICKLEIN)
MOYER.

11301. FREDDIE, b. —.

11302. WILLIAM, b. —.

11303. MARGARET, b. —.

11304. CHARLES, b. —.

11305. SARAH E., b. —.

11306. DANIEL E., b. —.

11307. MARY E., b. —.

11308. IVIN, b. —.

11309. ANNA M., b. —.

Children of ABRAHAM M. and (4681) ELIZABETH A.
(JAMES) MAYFIELD.

11310. EMMA F., b. 11-24-1866, m. — Sipe. P. O.,
Iberia, Miller Co., Mo.

11311. WILLIAM S., b. 9-9-1868, d. 7-13-1871.

11312. CHARLES O., b. 4-24-1871.

11313. LENI L, b. 4-24-1871, d. 9-28-1872.

11314. ROSA E., b. 3-16-1876, m. — Kyse. P. O.,
Ulman, Miller Co., Mo.

11315. LLEWELLYN J., b. 1-16-1876. Unm. P. O.,
Iberia, Mo.

11316. LLEWELLA J., b. 1-16-1876, d. 4-17-1876.

11317. JOHN W., }
11318. NANCY E., } Twins: b. 3-29-1878.

11319. JOSEPH E., b. 5-6-1880.

1216 ANDREW MOORE AND HIS DESCENDANTS.

Children of GEORGE W. and (4691) MARTHA A. (THOMAS)
MOBBERLY.

11320. LINDA L., b. 7-13-1871.

11321. WILLIAM E., b. 3-14-1873.

11322. MARY E., b. 11-12-1874.

11323. EDWIN W., b. 8-27-1876.

11324. HENRY M., b. 7-23-1878, d. 12-9-1881.

11325. HATTIE C., b. 8-22-1880.

11326. INFANT, b. 11-9-1882.

Children of (4692) MARION J. and MARTHA E. (PERKINS)
THOMAS.

11327. LIZZIE J., b. 7-18-1883.

11328. CHARLES R., b. 2-12-1885.

11329. WILBERT O., b. 12-10-1887.

Children of E. MILLER and (4694) MARY C. (THOMAS)
CONVERSE.

11330. ERMA, b. 2-26-1886.

11331. ADAH, b. 10-7-1888.

11332. NORMAN N., b. 11-21-1891.

Children of SAMUEL L. and (4695) EMILY (THOMAS)
JOBES.

11333. MARY H., b. 3-28-1884, d. 4-2-1884.

11334. FERN, b. 4-18-1885, d. 6- -1891.

Children of ALFRED W. and (4695) EMILY (THOMAS-JOBES)
STEVENSON.

11335. MYRTLE, b. 12-16-1892.

11336. VERNA, b. 12-29-1894.

Children of (4709) GEORGE L. and KATHERINE (STEIN-
ROCK) THOMAS.

11337. CHARLES I., b. 1-20-1889, d. 8-6-1889.

11338. BESSIE M., b. 5-1-1890.

11339. BERTHA E., b. 10-24-1892.

11340. RUTH E., b. 11-11-1896.

Children of THOMAS and (4711) LYDIA A. (DICKINSON)
GUEST.

11341. EDWARD, }
11342. WILLIAM, } Twins: b. 8-11-1880.

Child of LAFAYETTE and (4712) EMMA J. (DICKINSON)
GEIGER.

11343. SARAH A., b. 8- -1882.

Children of CHARLES H. and (4722) REBECCA J.
(JOHNSON) MARTIN.

11344. CLARA A., b. 9-23-1881.

11345. WILLIAM D., b. 12-29-1883.

11346. LUTHER A., b. 11-7-1886.

11347. EDGAR D., b. 4-7-1889.

11348. IDA Z., b. 1-16-1893.

11349. OSCAR E., b. 7-18-1896.

Children of CHARLES R. and (4724) ALICE A. (JOHNSON)
TURNER.

11350. BESSIE E., b. 11-26-1880.

11351. LAURA N., b. —.

11352. JOHN W., b. —.

11353. CHARLES R., b. —.

Child of (4725) DAVID C. and LUCETTA G. (NANCE)
JOHNSON.

11354. ELMA B., b. 9-16-1894.

Children of (4726) LINTON A. and MAGGIE (KINGRY)
JOHNSON.

11355. ZELMA A., b. 11-7-1893.

11356. ALICE E., b. 8-1-1894.

Children of WILLIAM A. and (4728) S. EMMA (VAN
FOSSEN) FARNSWORTH.

11357. ARTHUR E., b. 12-10-1893.

11358. HELEN M., b. 1-11-1895.

11359. ETHEL T., b. 2-6-1896.

Children of ELLSWORTH and (4729) REBECCA C. (VAN
FOSSEN) MOSIER.

11360. FRANCIS L., b. 9-20-1894.

11361. ERNEST F., b. 4-27-1896.

11362. INFANT, b. 8-26-1897.

Children of (4732) WILLIAM H. and NANCY J. (KINGERY)
STEVENS.

11363. NETTIE E., b. 8-12-1886, d. 1-29-1893.

11364. CARRIE A., b. 3-27-1888.

11365. SELINA G., b. 2-23-1890.

11366. WINNIE E., b. 3-24-1892.

11367. FLOYD W., b. 9-18-1894, d. 2-26-1895.

11368. ELLA M., b. 2-24-1896.

Child of SAMUEL and (4741) MARY M. (HANNA) STITT.

11369. MARY A., b. 3-17-1872.

Children of (4742) WILLIAM J. A. and LIZZIE A. (BLEIBLE)
HANNA.

11370. CLARA M., b. 12-23-1875.

11371. DANIEL C., b. 4-20-1876.

Children of (4744) ELI J. and HANNAH M. (HUFFMAN)
STITT.

11372. ADA G., b. 4-17-1876.

11373. CHARLES A., b. 1-28-1878.

11374. LUELLE H., b. 12-7-1881.

11375. MAY A., b. 11-18-1886.

11376. LEONA M., b. 7-21-1889, d. 12-6-1893.

Children of (4750) HARRY MCBRYAR and MARZELLAH
(BOWERS) STITT.

11377. EDGAR A., b. 9-13-1890.

11378. HENRY L., b. 7-15-1893.

Children of JOHN G. and (4756) HARRIET M. (MOORE)
CUNNINGHAM.

11379. CHARLES M., b. 10-22-1883.

11380. WILMER A., b. 6-13-1886.

11381. FLORENCE, b. 12-6-1888.

11382. JAMES W., b. 10-27-1891.

11383. HERBERT, b. 1-13-1894, d. in infancy.

11384. LORA M., b. 6-10-1895.

Children of B. F. and (4759) MARY E. (MOORE) ASHBAUGH.

11385. MAUD, b. 8-11-1888, d. 10-19-1891.

11386. NOLA E., b. 2-9-1891.

11387. HAZEL M., b. 7-25-1893.

Children of WILLIAM W. and (4760) ELLA C. (MOORE)
COULTER.

11388. ZORA M., b. 4-11-1886.

11389. WARD D., b. 2-15-1888.

11390. MILDRED M., b. 8-22-1891.

Children of (4762) ALVA N. and ANNA M. (STITT) LONG.

11391. FRANK M., b. 7-7-1887.

11392. ROY M., b. 12-26-1889.

Children of MARK B. and (4785) ELIZABETH M.
(BALLINGER) WILLS.

11393. HANNAH B., b. 4-18-1891.

11394. EMMA R., b. 1-8-1896.

Children of (4794) GEORGE H. and MARY E. (LORD) MOORE.

11395. ELDRED L., b. 7-6-1891, d. 2-24-1893.

11396. EMILY R., b. 6-25-1895.

Children of WILLITS M. and (4795) ELIZABETH E.
(MOORE) DERBYSHIRE.

11397. MARY E., b. 4-5-1893.

11398. LESLIE L., b. 9-19-1895.

Children of EDWIN and (4809) MAGGIE E. (WILLIS)
SANDERS.

11399. CHARLES, b. 3-11-1876. Unm.

11400. HAROLD E., b. 12-2-1892, d. 2-20-1893.

Child of (4812) THOMAS B. and AGNES C. (KER) WILLIS.

11401. MARGUERITE L., b. 12-18-1895.

Children of GEORGE B. and (4823) MAGGIE E. (SHOE-
MAKER) PYLE.

11402. ALEXANDRIA D., b. 10-31-1893.

11403. ETHEL E., b. 5-30-1896.

1222 ANDREW MOORE AND HIS DESCENDANTS.

Child of RICHARD J. and (4841) PHEBE H. (ALLEN)
MICHENER.

11404. ANNA, b. 2-20-1894.

Children of (4842) JOHN A. and EMMA J. (MATTERN) WAY.

11405. SARAH B., b. 2-3-1881.

11406. VICTOR, b. 9-29-1882.

11407. MARY L., b. 11-16-1884.

11408. OLIVE E., b. 12-24-1886.

11409. ALICE S., b. 2-19-1888.

11410. IVALU, b. 12-19-1890.

11411. HELEN, b. 3-9-1893.

11412. MARION, b. 8-8-1895.

Children of (4843) THOMAS B. and MARY (MATTERN) WAY.

11413. EDGAR, b. 1-17-1886.

11414. LAWRENCE, b. 1-4-1887.

11415. VERIS, b. 3-9-1889.

11416. MYRA, b. 12-30-1891.

11417. COLBRIS, b. 9-13-1894.

11418. MARY, b. 6-1-1896.

Child of JOHN W. and (4849) ANNA (MATTERN) BAISOR.

11419. BEATRICE M., b. 10-21-1892.

Children of (4856) WILMER L. and ELIZABETH M. (PYLE)
MCFADGEN.

11420. LAWRENCE B., b. 5-2-1886.

11421. HENRY M., b. 10-13-1887.

11422. MARY D., b. 9-14-1889.

11423. NORMAN W., b. 4-26-1891.

11424. ELIZABETH P., b. 8-8-1892.

11425. HARLAN J., b. 9-19-1894.

11426. S. HAROLD, b. 8-24-1895, d. 9-16-1895.

Child of (4863) ELWOOD L. and ANNIE W. (HOGG)
MOORE.

11427. SARA E., b. 2-4-1896.

Children of ALEXANDER B. and (4867) ELLA G. (MOORE)
CAMPBELL.

11428. MYRA M., b. 10-17-1892, d. 11-20-1893.

11429. MARY M., b. 12-20-1893.

11430. LILLIAN F., b. 4-11-1896.

Children of JOSEPH and (4871) JANE (CALDWELL) STOUT.

11431. MARY J., b. —, d. —.

11432. JAMES C., b. —, m. —. P. O., Renovo,
Clinton Co., Pa.

11433. WILLIAM, b. —, d. —.

11434. JOHN, b. —, d. —.

11435. ZEBULON M., b. 1-1-1850, m. 5-16-1876, Mary A. Shindler. Zebulon M. is a farmer. P. O., Homerville, Gosper Co., Neb.

11436. ALBERT, b. —.

11437. ALFRED, b. —.

11438. HENRIETTA, b. —, m. Frank Ruggles.

11439. MARGARET, b. —, m. —. P. O., Elkhorn, Walworth Co., Wis.

11440. ELIZABETH, b. —. Unm. P. O., Renovo, Clinton Co., Pa.

11441. SARAH A., b. —, d. —.

11442. RACHEL, b. —, m. —. P. O., Lawrence, McHenry Co., Ill.

11443. MARY, b. —, m. William Coburn. P. O., Delavan, Walworth Co., Wis.

Children of WILLIAM and (4872) HANNAH (CALDWELL)
BURNLEY.

11444. JAMES, b. —, d. young.

11445. JAMES, b. —, m. 12-1-1869, Emma Farwell. They resided in Clinton Co., Pa. They are both deceased.

11446. SARAH, b. —, m. Thomas Conroy. P. O., Renovo, Clinton Co., Pa.

11447. ANNA J., b. —, d. —.

11448. WILLIAM, b. —, d. —.

11449. MAGGIE, b. —, d. —.

Children of (4873) GEORGE W. and LAVINA L. (LANGLEY)
SCOTT.

11450. IDA B., b. 9-26-1862.

11451. MAUD L., b. 4-13-1873.

Children of (4874) JAMES W. and HELENA L. (MERRILL)
SCOTT.

11452. MYRTA, b. 7-25-1860, m. in 1882, Fred Turn-
bull, of Chelsea, Mich.

11453. LELA, b. 8-23-1865.

11454. JAMES P., b. 1-10-1869.

11455. MABEL, b. 2-25-1877.

11456. ARTHUR M., b. 5-3-1880.

Children of J. LESTER and (4876) MARY J. (SCOTT) HUDSON.

11457. ARTHUR S., b. 4-6-1873.

11458. HAROLD E., b. 6-21-1880.

11459. BRUCE E., b. 8-13-1882.

Child of (4879) JOSEPH F. and HATTIE (REED) MCKESSON.

11460. CELIA I., b. —.

Children of (4880) GEORGE W. and SARAH L. (ROBERTSON)
MCKESSON.

11461. MARY J., b. 9-16-1876.

11462. JAMES C., b. 11-2-1878.

11463. LEWIS R., b. 2-14-1883.

Children of (4881) JAMES C. and NELLIE L. (LEWIS)
MCKESSON.

11464. LOUIS J., b. 9-27-1876, d. 1- -1877.

11465. JAMES H., b. 6-12-1878.

Children of ELIAS L. and (4887) NANCY J. (JOHNSTON)
TROUTMAN.

11466. WILLIAM E., b. 9-21-1860. P. O., Denver, Col.

11467. MARY B., b. 8-16-1864.

Child of LUTHER and (4891) SARAH E. (JOHNSTON)
CANTWELL.

11468. CORA M., b. 7-10-1870.

Children of ALONZO and (4893) MARY F. (JOHNSTON)
KELLEY.

11469. PEARL, b. —.

11470. MINNIE, b. —.

11471. IDA, b. —.

Children of JOHN H. and (4895) ANNIE S. (COOPER)
DUNCAN.

11472. PEARL C., b. 8-28-1877. Unm. P. O., Fort
Scott, Kan.

11473. LOULIE M., b. 7-25-1880.

11474. BERTHA C., b. 8-16-1887.

Children of HENRY and (4903) FRANCES A. (GAMBLE)
HEDGES.

11475. JAMES V., b. 9-13-1864, m. —. P. O., Mar-
tinsville, Ill.

11476. **MINNIE**, b. 6-20-1869, m. — McCrory. P. O., Hazeldell, Ill.

11477. **LEWIS**, b. 11-10-1873. Unm. P. O., Martinsville, Ill.

11478. **FRANCES A.**, b. 8-20-1875, m. — Beasley. P. O., Casey, Ill.

11479. **SARAH G.**, b. 12-20-1880.

Children of **RICHARD M.** and (4907) **VIOLA L. (GAMBLE) RALSTON.**

11480. **ELLA**, b. 9-2-1877.

11481. **EDDA**, b. 8-6-1879.

Children of (4909) **JOSIAH H.** and **AMANDA J. (PETTIT) BLACKBURN.**

11482. **CHARLOTTE J.**, b. 9-16-1866, m. 9-26-1888, Chauncy, son of Plimpton and Ann (Trimble) Gee. Chauncy b. 3-9-1863. He is a carpenter. P. O., Youngstown, Ohio.

11483. **MARY E.**, b. 10-24-1868, m. in 1889, Leo C. Viets. P. O., Latimer, Trumbull Co., O.

11484. **JAMES W.**, b. 10-4-1870. Unm. P. O., Sheriff's Office, Youngstown, O.

11485. **CLARA M.**, b. 11-7-1872. Unm. P. O., Latimer, Trumbull Co., O.

11486. **THOMAS H.**, b. 5-30-1876. Unm. P. O., Latimer, Trumbull Co., O.

11487. **CHARLES J.**, b. 4-20-1879.

11488. **MAY B.**, b. 2-11-1885.

Child of JOHN and (4915) ELIZA A. (SPENCER) HILL.

11489. MALVERN, b. 5-1-1863. Unm. P. O., Curwensville, Penna.

Children of SPENCER and (4916) MATILDA (SPENCER)
WHIPPLE.

11490. JAMES D. F., b. 5-6-1863, d. 9-16-1863.

11491. HARRISON S., b. 9-26-1864, m. —. He is deceased. No children.

11492. HENRY M., b. 5-19-1861, d. in infancy.

11493. ALICE, b. 2-8-1868, d. 2-12-1870.

11494. MARY E., b. 3-12-1870. Unm. P. O., Curwensville, Pa.

11495. BLANCHE, b. 11-2-1871. Unm. Residence, 904 Arch St., Little Rock, Arkansas.

11496. ANNIE M., b. 2-26-1875. Unm. P. O., Curwensville, Pa.

Children of (4917) JASON K. and FANNY (SYKES) SPENCER.

11497. CLYDE A., b. 2-17-1871, m. 8-12-1896, Emma, dau. of R. Frank and Lizzie (Walton) Bartholomew. Emma b. 5-14-1879. Clyde A. is an engineer. P. O., Irvona, Clearfield Co., Pa.

11498. ALICE J., b. 11-27-1872. Unm. P. O., Curwensville, Pa.

11499. EDWARD G., b. 12-28-1874. Unm. P. O., Curwensville, Pa.

11500. ELIZA A., b. 6-2-1878.

11501. CHARLES K., b. —.

11502. M. ETHEL, b. —.

11503. EMMA S., b. —.

Child of WILLIAM B. and (4921) MARY A. (SPENCER) HILE.

11504. MYSTIC M., b. 2-25-1878.

Children of (4923) WILLIAM H. and ELIZA A. (CURRY)
SPENCER.

11505. FLORA M., b. 10-19-1868.

11506. SAMUEL E., b. 4-30-1870.

11507. MARGARET L., b. 7-2-1874.

Child of FRANK and (4925) MARTHA J. (SPENCER)
FLEMING.

11508. INFANT, b. —, d. in infancy.

Child of (4927) SAMUEL N. and — (—) SPENCER.

11509. INFANT, b. —, d. in infancy.

Children of JAMES G. and (4928) MARY E. (PORTER) HILL.

11510. WILLIAM, b. 8-29-1864, d. 2-21-1865.

11511. THOMAS, b. 12-5-1865. P. O., Pittsburg, Pa.

11512. SARAH A., b. 12-15-1867. P. O., Figaro, Pa.

11513. CLAUDE, b. 10-30-1871. P. O., Pittsburg, Pa.

11514. DORA, b. 2-30-1874. Unm. P. O., Terrace
Park, O.

1230 ANDREW MOORE AND HIS DESCENDANTS.

11515. ELIZABETH A., b. 8-7-1876. Unm. P. O., Terrace Park, O.

11516. JOHN, b. 8-7-1876, d. 8-30-1876.

Children of HIRAM L. and (4930) LUCRETIA A. (PORTER)
CALDWELL.

11517. MARY A., b. 1-1-1872.

11518. ARTHUR V., b. 5-6-1879.

Children of MASON G. and (4931) MARTHA M. (PORTER)
BLOOM.

11519. CHANDLER P., b. 3-15-1870, m. —. P. O., Portland, Oregon.

11520. ORLAN, b. 8-22-1871, d. 10-3-1877.

11521. LEONA F., b. 10-8-1873. Unm. P. O., Gram-
pian, Pa.

11522. ERNEST J., b. 8-28-1877. Unm. P. O., Gram-
pian, Pa.

11523. ORVIS D., b. 11-6-1879.

Children of M. RUSH and (4932) LYDIA F. (PORTER)
OGDEN.

11524. CARRIE, b. 12-18-1876.

11525. MINNIE, b. 2-12-1878.

11526. IRA, b. 1-31-1881, d. 4-19-1881.

11527. GRACE, b. 10-30-1882.

Child of EDMUND F. and (4933) LYDIA A. (ENGLAND)
PENTZ.

11528. WILLIE M., b. 11-19-1865.

Children of (4934) JOHN R. and SARAH (BATDORF)
ENGLAND.

11529. CLEMENT M., b. 10-23-1868.

11530. LODEMA M., b. 10-11-1873.

Child of (4935) STEPHEN M. and JENNIE (LOOMIS)
ENGLAND.

11531. WILLIE, b. 10-15-1876, d. 11-12-1876.

Child of WILLIAM and (4936) HANNAH J. (ENGLAND)
BROOMALL.

11532. JESSE, b. 8-26-1881.

Children of (4937) JOSEPH S. and EMMA (PRENTICE)
ENGLAND.

11533. FRED G., b. 5-14-1873.

11534. LEWIS C., b. 10-15-1877.

11535. FRANK D., b. 9-12-1879.

Children of (4938) NATHAN S. and HILA (LOOMIS)
ENGLAND.

11536. BERTHA M., b. 10-19-1874.

11537. RUTH, b. —.

Child of (4939) WILLIAM J. and FLAVIA (FULLERTON)
ENGLAND.

11538. LILLIAN, b. 2-10-1874.

1232 ANDREW MOORE AND HIS DESCENDANTS.

Child of HENRY and (4941) MARTHA L. (ENGLAND) RICE.

11539. ERNEST LAVERNE, b. 9-22-1881.

Children of (4945) VINCENT U. and MARY A. (BAILEY)
SPENCER.

11540. GRACE C., b. 7-17-1879.

11541. LIZZIE B., b. 9-14-1880.

Children of JOSEPH J. and (4947) ALMINA J. (SPENCER)
DOWNING.

11542. DELLA M., b. 5-2-1884.

11543. ADA I., b. 12-29-1888.

Children of FRANK M. and (4948) LAVINIA S. (HILE)
LEMON.

11544. AMANDA L., b. 8-4-1872.

11545. JOHN B., b. 2-25-1875, d. 8-9-1880.

11546. SARAH G., b. 12-26-1877.

11547. ETHEL M., b. 4-12-1879, d. 8-19-1879.

11548. ENA G., b. 9-16-1880, d. 7-28-1881.

Children of (4950) ESPY W. and FLORENCE E. (HOOVER)
SPENCER.

11549. RAY, b. 2-10-1877, d. —.

11550. LUCY A., b. 8-27-1878.

11551. ADA M., b. 10-24-1880.

11552. LOUIS E., b. 12-31-1881.



CHALKLEY J. HAMBLETON.
(No. 1783.)



11553. CLARA A., b. 12-31-1884.

11554. LAFIE, b. 2-14-1887.

11555. JOHN K., b. 5-5-1889.

Children of CALVIN E. and (4963) LYDIA S. (MOORE)
DUNLAP.

11556. HARRISON W., b. 8-16-1870, d. 9-25-1889.

11557. JOHN B., b. 3-2-1872. Unm. P. O., Van
Buren, Wells Co., Ind.

11558. ALMA A., b. 3-12-1875. Unm. P. O., Box 1606,
Bradford, Pa.

11559. IDA C., b. 9-1-1879.

11560. COMMODORE E., b. 1-13-1882.

11561. INFANT, b. —, d. young.

11562. INFANT, b. —, d. young.

11563. INFANT, b. —, d. young.

Children of ROBERT and (4972) ELIZABETH J. (SPENCER)
LEECH.

11564. HARRY M., b. 3-3-1864.

11565. FINLEY F., b. 5-13-1867.

11566. MINNIE J., b. 12-2-1871.

11567. ADA F., b. 3-12-1873.

11568. MYRTLE A., b. 10-4-1880.

11569. WALTER A., b. 2-6-1884.

1234 ANDREW MOORE AND HIS DESCENDANTS.

Children of THOMAS L. and (4973) MARY E. (SPENCER)
MARTIN.

11570. MARY E., b. 11-16-1869, d. 11-16-1869.

11571. THOMAS R. E., b. 3-3-1878, d. 8-17-1878.

Children of SPENCER and (4975) SUSAN E. (SPENCER)
WHIPPLE.

11572. HOWARD I., b. 7-16-1866, d. —.

11573. ALICE, b. 6-5-1870, d. young.

11574. NELLIE, b. —. Unm. Residence, 904 Arch
St., Little Rock, Ark.

Children of AUGUSTUS and (4976) LYDIA A. (SPENCER)
DE ARCHE.

11575. ROLAND, b. 8-2-1873, d. young.

11576. JESSIE, b. 3-15-1878. Unm. P. O., Little
Rock, Ark.

Child of WILLIAM C. and (4977) REBECCA E. (SPENCER)
BAKER.

11577. EMMA C., b. 4-4-1878, d. —.

Children of (4980) WILLIAM W. and CORA (FARWELL)
SPENCER.

11578. ETHEL A., b. 5-24-1883.

11579. RAYMOND C., b. 1-26-1885.

Children of KIRK H. and (4984) NELLIE B. (SPENCER)
HOOVER.

11580. FENLOW W., b. 8-20-1892.

11581. ALICE L., b. 9-8-1896.

Child of EDWIN G. and (4985) ALICE M. (SPENCER)
SNYDER.

11582. NELLIE M., b. 9-20-1896.

Children of JAMES T. and (4986) LULU F. (SPENCER) KING.

11583. MARY W., b. 5-26-1891.

11584. HIRAM T., b. 4-4-1893.

11585. SPENCER W., b. 10-24-1895.

Children of HENRY F. and (4988) SARAH A. (SPENCER)
YEAGER.

11586. ALFRED MCC., b. 10-30-1864.

11587. IDA M., b. 4-9-1866.

11588. AMANDA E., b. 4-5-1868.

11589. SUSAN A., b. 11-8-1871.

11590. MARY R., b. 3-16-1874.

11591. LAWRENCE F., b. 7-26-1876.

Children of JAMES and (4989) CATHARINE M. (SPENCER)
MCCLINSEY.

11592. JEMIMA L., b. 8-7-1862, m. Matthew W. Reed,
of Clearfield Co., Pa. Residence, Planesville, Kan.

11593. ANDREW J., b. 5-15-1864, m. Alice M. Buter-
baugh, of Indiana Co., Pa. P. O., Rowles, Clearfield
Co., Pa.

11594. SAMUEL L., b. 5-24-1866, m. Lottie J. Buter-
baugh, of Indiana Co., Pa. P. O., Bigrun, Jefferson
Co., Pa.

1236 ANDREW MOORE AND HIS DESCENDANTS.

11595. **HIRAM L.**, b. 4-9-1868, m. Elizabeth A. Temple, of Sullivan Co., Pa. P. O., Rowles, Clearfield Co., Pa.

11596. **ELIZA**, b. 5-6-1870, d. —.

11597. **DEBORAH L.**, b. 4-9-1872, d. —.

11598. **MINNIE B.**, b. 5-6-1875, d. —.

11599. **ADA B.**, b. 4-9-1877, d. —.

11600. **LIDA F. F.**, b. 6-29-1879, d. —.

11601. **ELIZABETH S.**, b. 3-29-1882. Unm. P. O., Rowles, Clearfield Co., Pa.

11602. **GROVER C.**, b. 3-26-1884.

11603. **DAVID D.**, b. 9-25-1886.

Children of (4990) **ELISHA B.** and **ADALINE E.** (DUNWORTH) **SPENCER.**

11604. **ANNA B.**, b. 8-7-1873.

11605. **WILLIS O.**, b. 10-17-1875.

11606. **MURRAY A.**, b. 9-23-1877.

11607. **WALTER R.**, b. 11-29-1879.

Children of (4991) **ABRAM M.** and **SARAH A.** (WRIGLESWORTH) **SPENCER.**

11608. **HARVEY H.**, b. 10-5-1873, m. 8-11-1897, Ollie Whitmore. Ollie b. 9-28-1876. Harvey H. is a photographer. P. O., Clarion, Pa.

11609. **JOSEPH E.**, b. 7-7-1875. Unm. He is a finisher of leather. P. O., Dubois, Pa.

11610. **FURMAN B.**, b. 5-23-1877. Unm. He is a printer. P. O., Dubois, Pa.

11611. **IVIN L.**, b. 11-5-1878. Unm. He is a printer. P. O., Dubois, Pa.

11612. **FRED M.**, b. 8-5-1881. P. O., Dubois, Pa.

11613. **DAVID V.**, b. 9-5-1883. P. O., Dubois, Pa.

11614. **MARY L.**, b. 3-27-1891. P. O., Dubois, Pa.

11615. **BERT E.**, b. 6-16-1894. P. O., Dubois, Pa.

Children of **AUSTIN** and (4993) **SUSAN J. (SPENCER)
McDIVITT.**

11616. **JOHN L. C.**, b. 4-10-1875.

11617. **LYDIA**, b. 6-20-1882. Unm. P. O., State College, Pa.

Child of (4994) **JESSE W.** and **MYRTIE (SULSBAUGH)
SPENCER.**

11618. **DORA MAY**, b. 12-30-1882.

Children of **JOHN R.** and (4997) **LYDIA F. (SPENCER)
WRIGLESWORTH.**

11619. **WILLIAM H.**, b. 7-6-1882.

11620. **VIDA M.**, b. 8-25-1884.

11621. **CLAIR N.**, b. 5-22-1887.

11622. **CHARLES L.**, b. 5-1-1890.

11623. **LEWIS H.**, b. 6-18-1892.

11624. **INFANT**, b. 6-15-1895, d. in infancy.

1238 ANDREW MOORE AND HIS DESCENDANTS.

Child of JAMES and (5009) ELIZA J. (OWENS) KEPHART.

11625. LAVADO, b. 6-9-1866. Unm. P. O., Osceola, Pa.

Children of (5010) MATTHEW F. and MARY E. (TAWZER)
OWENS.

11626. LOLA M., b. 3-27-1868, m. Dr. W. H. Mont-
gomery. P. O., Pitcairn, Allegheny Co., Pa.

11627. MARY I., b. 8-6-1872. Unm. P. O., Curwens-
ville, Pa.

11628. INFANT, b. 6-6-1878.

11629. WINIFRED G., b. 8-5-1888.

Children of (5011) JESSE S. and EMMA (ROTHROCK)
OWENS.

11630. ELMER, b. —.

11631. WESLEY, b. —.

11632. JENNIE, b. —.

Children of (5013) ALFRED T. and (5029) CLARA I.
(WALTERS) OWENS.

11633. ALICE W., b. 7-31-1880.

11634. EDNA E., b. 4-26-1887.

Children of (5014) MILTON L. and ANNA (MIDDLETON)
OWENS.

11635. JOHN C., b. 9-29-1880.

11636. HARVEY M., b. 7-19-1885.

Children of JEFFERSON and (5021) MARY A. (WALL)
HEBERLING.

11637. HARVEY M., b. 3-17-1876.

11638. ROSA B., b. 8-3-1879.

11639. VERNON R., b. 6-8-1890.

11640. BERTHA M., b. 10-30-1892.

Children of (5022) GEORGE B. and MAGGIE (DE LARM)
WALL.

11641. BERTON, b. —.

11642. WARD, b. —.

11643. EDNA, b. —.

Children of B. F. and (5024) FRANCES B. (MOORE) BARKEY.

11644. CLARE, b. 10-22-1886.

11645. ALICE, b. 10-10-1888.

11646. JOHN D., b. 11-8-1890.

11647. TULLES, b. 2-24-1893.

11648. EDNA, b. 5-30-1895.

Children of CHARLES C. and (5026) SARAH A. (MOORE)
HOOVER.

11649. ALICE C., b. 12-25-1885, d. 1-9-1886.

11650. GRACIE H., b. 8-10-1888, d. 10-6-1888.

11651. CARL L., b. 8-23-1892, d. 11-22-1892.

1240 ANDREW MOORE AND HIS DESCENDANTS.

11652. LENORE M., b. 10-21-1893.

11653. VERA G., b. 7-4-1895, d. 3-13-1896.

11654. PAULINE M., b. 2-10-1897, d. 3-3-1897.

Children of (5033) WALTER G. and D. AGNES (DICKEY)
DOUGHMAN.

11655. JUDY, b. 11-19-1891, d. 1- -1892.

11656. GIDEON P., b. 1-22-1893.

11657. DUDLEY G., b. 4-27-1895.

Children of BURGESS S. and (5036) SARAH E. (DOUGHMAN)
WILLETT.

11658. GIDEON B., b. 6-19-1891.

11659. GEORGE V., b. 12-8-1892.

11660. DAPHNE E., b. 6-8-1895.

Children of JOHN B. and (5043) ADRIANNA (KIRK)
FERGUSON.

11661. BYRON C., b. 4-8-1872.

11662. ALICE J., b. 10-19-1874.

11663. FLORENCE B., b. 12-27-1876.

11664. DAVID V., b. 10-6-1878.

11665. JOHN M., b. 6-30-1882.

11666. ANNA G., b. 2-5-1884.

Child of JOHN and (5044) MARY E. (KIRK) CROWLEY.

11667. ALICE A., b. 4-11-1865, m. Finley A. Gray.
P. O., Redwood Falls, Minn.

Children of LEWIS F. and (5044) MARY E. (KIRK-
CROWLEY) FULLERTON.

11668. A. BLANCHE, b. 3-22-1872.

11669. MYRTLE M., b. 10-29-1873.

11670. CARRIE B., b. 8-31-1881.

Children of (5045) ANDREW M. and REBECCA J. (PORT)
KIRK.

11671. SAMUEL B., b. 2-13-1872. Unm. Residence,
1400 Spruce St., Phila.

11672. HARRY P., b. 1-19-1874. Unm. P. O., Cur-
wensville, Pa.

11673. FRANK H., b. 5-5-1879.

11674. ALICE, b. 4-24-1880.

11675. MILTON D., b. 10-6-1882.

11676. FRED S., b. 12-1-1884.

Children of (5059) JAMES A. and ELIZABETH (SULSBAUGH)
MOORE.

11677. RALPH W., b. 3-21-1882.

11678. WILBER H., b. 12-10-1883.

11679. MARY A., b. 2-20-1886.

11680. HELEN R., b. 11-20-1887, d. 9-13-1889.

1242 ANDREW MOORE AND HIS DESCENDANTS.

11681. ANNA B., b. 9-20-1890.

11682. NATHAN T., b. 10-26-1894.

Children of ISAAC and (5062) MARY A. (MOORE) WRYE.

11683. CHARLES H., b. 5-26-1886.

11684. LENA, b. 10-26-1887.

11685. LESLIE, b. 9-13-1889.

Child of A. W. and (5063) LAURA A. (MOORE) BOLLINGER.

11686. THOMAS W., b. 10-29-1892.

Child of (5064) WILLIAM A. and MAY (THOMPSON) MOORE.

11687. WILLIAM H., b. 12-3-1896.

Children of REEVES and (5066) ESTHER (JOHNSON)
WILSON.

11688. EDDIE N., b. 11-8-1869, d. 1-1-1870.

11689. ORA J., b. 11-3-1872. Unm. P. O., Marion,
Ind.

11690. ALFRED N., b. 6-28-1873.

11691. ADDIE A., b. 7-8-1876.

11692. LIZZIE E., b. 12-22-1879.

11693. IDA F., b. 8-14-1882.

Children of JASPER and (5067) ELIZABETH (JOHNSON)
WILSON.

11694. EFFIE M., b. 2-16-1866, d. 1-16-1871.

11695. MYRA A., b. 5-19-1868, d. 2-27-1874.

11696. MARK R., b. 2-10-1871, d. 3-1-1874.

11697. MARY L., b. 8-22-1873. Unm. P. O., Hackleman, Ind.

11698. MAGGIE E., b. 3-17-1876, m. 9-11-1895, Theodore Haisley. P. O., Hackleman, Ind.

11699. WARREN L., b. 4-17-1881.

11700. IVAN C., b. 9-11-1886.

11701. FRANCES L., b. 9-28-1894.

Children of (5068) NATHAN and MARGARET M. (DEVORE)
JOHNSON.

11702. EDITH M., b. 5-21-1873, m. 3-23-1893, George W. Keck. P. O., Marion, Ind.

11703. EMMA E., b. 7-8-1875. Unm. P. O., Marion, Ind.

11704. EFFIE D., b. 2-9-1878, d. 9-17-1889.

11705. WENDELL W., b. 6-9-1884.

Child of JEREMIAH and (5069) REBECCA (JOHNSON)
HARTLY.

11706. LUTHER W., b. 8-19-1881. P. O., Hackleman, Ind.

Children of NELSON and (5072) REBECCA J. (WALL)
WALKER.

11707. HARRY M., b. 9-3-1870, m. Eliza Queen. P. O., Womelsdorf, W. Va.

11708. ANNIE B., b. 3-29-1872, m. Allen Dale. P. O., Bell's Mills, Pa.

1244 ANDREW MOORE AND HIS DESCENDANTS.

11709. PHEBE E , b. 4-8-1874.

11710. CORA H., b. 4-13-1876.

11711. JOSEPH, b. 3-24-1879.

11712. MALVEN, b. 5-2-1882.

Child of (5077) JOHN F. and SARAH M. (LANICH) CLEAVER.

11713. JAMES L., b. 11-16-1877.

Children of CLARK B. and (5085) SARAH E. (WALL)
NORRIS.

11714. WALLACE A., b. 3-10-1874.

11715. ALVERDA, b. 6-8-1875.

11716. ALICE A., b. 4-7-1877.

Children of (5092) WILLIAM E. and SUE L. (RISHELL)
DAVIS.

11717. VIDA Z., b. 11-29-1884.

11718. LEO B., b. 5-5-1887, d. 4-19-1888.

11719. ORAL L., b. 11-24-1889.

11720. SALOME R., b. 6-18-1892.

11721. ETTA K., b. 7-13-1894.

Children of (5093) ELIAS C. and EDITH (WAGNER) DAVIS.

11722. ALTON C., b. 8-25-1892.

11723. ELISHA W., b. 10-21-1896.

Children of GEORGE M. and (5094) REBECCA E. (DAVIS)
RISHELL.

11724. OLIVE C., b. 3-2-1890.

11725. HILDA K., b. 12-23-1891.

11726. FRANCES E., b. 11-12-1893.

11727. ELISHA B., b. 9-27-1895.

Child of EDMUND B. and (5095) LYDIA J. (DAVIS) ALBERT.

11728. EDMUND B., b. 9-18-1887.

Children of MOSES and (5102) CAROLINE M. (ENGLAND)
HOOVER.

11729. MARY L., b. 9-3-1879.

11730. JOHN M., b. 5-25-1882.

11731. LAURA G., b. 2-17-1884.

Children of (5103) JEROME J. and GERTRUDE (FRITZ)
ENGLAND.

11732. EDIE, b. 5-13-1882.

11733. MAUD, b. 9-7-1885.

Child of (5104) DAVID S. and LOUISA (ZIMMERMAN)
ENGLAND.

11734. DE VERE N., b. 7-23-1883.

Children of (5105) WILLIAM F. and ELLA (WORKMAN)
ENGLAND.

11735. CHARLES, b. 9-11-1881.

11736. SUSANNA, b. in 1884.

1246 ANDREW MOORE AND HIS DESCENDANTS.

Child of JOSEPH and (5107) LENORA E. (ENGLAND)
GARVER.

11737. TULLASS, b. 4-14-1883.

Children of THOMAS and (5113) LUCY J. (GOFF) ROBINSON.

11738. LENORA, b. 11-20-1879.

11739. JESSIE, b. 3-17-1881.

11740. S. HORNE, b. 1-28-1882.

Children of (5126) JAMES C. and VIOLA J. (ROWLS)
DERRICK.

11741. ERNEST M., b. 11-23-1880.

11742. JOHN C., b. 11-5-1883.

Child of DAVID H. and (5127) SARAH E. (DERRICK) DEAN.

11743. IDA MAY, b. 5-7-1883.

Child of JOHN E. and (5143) SUSANNA (BROWN)
HOCKENBERRY.

11744. ANNIE E., b. 8-31-1851, d. 10-5-1855.

Children of (5145) MICHAEL A. and ELIZABETH (EMERY)
BROWN.

11745. CLYDE E., b. 6-28-1866.

11746. HERBERT G., b. 11-30-1868.

11747. CHARLES W., b. 6-29-1872.

11748. WALTER A., b. 4-14-1876.

Children of JAMES M. and (5146) DINAH L. (BROWN)
DILLEN.

11749. MILES, b. 7-29-1864, m. 7-4-1880, Armintha
Ross. He is a carpenter. P. O., Kylertown, Clearfield
Co., Pa.

11750. LAURA A., b. 9-13-1867.

11751. EDITH E., b. 12-1-1869.

11752. ELVA, b. 12-14-1871.

11753. ALICE E., b. 3-15-1878.

Children of SYLVANUS and (5147) ELIZABETH E. (BROWN)
CLEAVLAND.

11754. EVA L., b. 6-14-1872.

11755. LENA J., b. 9-2-1874.

11756. CHESTER C., b. 8-19-1876, d. 1-9-1877.

11757. RAYMOND C., b. 1-11-1881, d. 1-25-1881.

Children of (5148) NOAH F. and ELIZABETH (HALL)
BROWN.

11758. ARTHUR M., b. 3-12-1871.

11759. OTTO, b. 10-12-1872, d. 12- -1872.

11760. JAMES, b. 3-30-1878, d. 8-2-1878.

11761. FRANK, b. 4-29-1879.

11762. CARL E., b. 5-27-1882.

Children of ABRAHAM and (5149) LYDIA (BROWN) DOLBY.

11763. CLYDE A., b. 5-6-1871.

11764. LIZZIE M., b. 5-6-1871, d. 5-8-1871.

11765. FRANCIS M., b. 9-19-1873.

11766. GEORGE S., b. 12-6-1875.

11767. EMMA L., b. 5-15-1877.

11768. ORRAL C., b. 12-15-1880.

Children of (5150) JOHNSTON T. and ANNA M. (SMITH)
ENGLAND.

11769. WILLIAM S., b. —.

11770. MILES E., b. —.

11771. IDA E., b. —.

11772. MARY A., b. —.

Children of (5151) MILES H. and MARY A. (MILLER)
ENGLAND.

11773. ADA E., b. —.

11774. CHARLES W., b. —.

11775. FRANKLIN MCM., b. —.

11776. MARY A., b. —.

11777. ISAAC W., b. —.

Children of FRANCIS S. and (5153) MARTHA A. (ENGLAND)
MCMILLEN.

11778. ELMER, b. —.

11779. SCOTT, b. —.

11780. WILLIAM, b. —.

11781. ASBURY, b. —.

Children of (5154) ISAAC and ABIGAIL A. (BLACK)
ENGLAND.

11782. CORA L., b. 7-29-1869, d. 10-11-1872.

11783. ISAAC M., b. 11-24-1871.

11784. EDMUND B., b. 8-16-1875.

Children of JOHN M. and (5155) MARY (ENGLAND)
LIGHTNER.

11785. GEORGE T., b. —.

11786. MARY D., b. —.

11787. MINNIE E., b. —.

11788. HARRY S., b. —.

11789. LILLIA A., b. —.

Children of (5156) SAMUEL MCD. and CATHARINE
(STITZEL) ENGLAND.

11790. WORTH G., b. —.

11791. FRANCIS MCM., b. —.

1250 ANDREW MOORE AND HIS DESCENDANTS.

Children of JOHN H. and (5158) NANCY J. (ENGLAND)
ICKES.

11792. HARRY, b. —.

11793. JAMES M., b. —.

11794. IDELLA C., b. —.

Children of DAVID P. and (5161) ELIZABETH (BROWN)
PHILLIPS.

11795. INFANT, b. 7-5-1855, d. in infancy.

11796. MARY A., b. 8-5-1856.

11797. SARAH E., b. 9-5-1857, m. in 1877, Charles
Peters. Charles is a farmer. P. O., Grassflat, Pa.

11798. EMANUEL, b. 4-17-1860. Unm. P. O., Kyler-
town, Pa.

11799. CHARLES W., b. 7-26-1862. Unm. P. O.,
Kylertown, Pa.

11800. LYDIA M., b. 9-14-1864. Unm. P. O., Kyler-
town, Pa.

11801. SAMUEL R., b. 2-5-1867. Unm. P. O., Kyler-
town, Pa.

11802. WALTER E., b. 11-26-1867. Unm. P. O.,
Kylertown, Pa.

Children of ABRAHAM and (5161) ELIZABETH (BROWN-
PHILLIPS) PEARCE.

11803. NORA E., b. 4-9-1874. Unm. P. O., Kyler-
town, Pa.

11804. **MINNIE**, b. 4-25-1876. Unm. P. O., Kyler-town, Pa.

Children of **JOSEPH** and (5162) **DINAH E. (BROWN) RILEY**.

11805. **ROBERT H.**, b. 6-25-1858, m. —. P. O., Phillipsburg, Pa.

11806. **GEORGE E.**, b. 10-13-1860, m. 8-10-1892, Rosella, dau. of Lewis and Anna (Thompson) Pluebell. Rosella b. 5-4-1870. George E. is a miner. P. O., Phillipsburg, Pa.

11807. **JOHN L. J.**, b. 2-12-1863. Unm. P. O., Phillipsburg, Pa.

11808. **JEREMIAH T.**, b. 9-6-1865. Unm. P. O., Phillipsburg, Pa.

11809. **EDWARD T.**, b. 5-16-1870. Unm. P. O., Phillipsburg, Pa.

11810. **DAVID C.**, b. 4-6-1874. Unm. P. O., Phillipsburg, Pa.

Children of **WILLIAM E. B.** and (5164) **SARAH E. (BROWN) JONES**.

11811. **MAUD**, b. 3-18-1867.

11812. **AGNES**, b. 8-13-1868.

11813. **ARTHUR**, b. 3-9-1870.

11814. **ASA W.**, b. 3-17-1872.

11815. **OTTOMER**, b. 12-8-1873.

11816. **HERBERT**, b. 8-30-1875, d. 8-6-1879.

1252 ANDREW MOORE AND HIS DESCENDANTS.

11817. HARRY, b. -27-1879, d. 3-6-1879.

11818. EFFIE, b. 7-13-1881.

Children of ABRAHAM and (5165) LYDIA S. (BROWN)
MYERS.

11819. MAMIE, b. 4-25-1880.

11820. ROY, b. 4-26-1882.

Children of JOSHUA and (5166) MARGARET M. (BROWN)
WOODS.

11821. MARION L., b. 6-18-1868, d. 1-3-1881.

11822. CHARLES L., b. 7-16-1870, d. 9-15-1870.

11823. MERTIE O., b. 11-4-1871, d. 1-15-1881.

11824. IRVIN F., b. 3-1-1879, d. 2-19-1881.

11825. SUSANNA E., b. 4-11-1874, m. 11-25-1891,
James B., son of Henry C. and Kathryn (Blair) Cuthbert.
James B. b. 11-5-1868. He is a salesman. P. O., Col-
lingswood, N. J.

11826. MARY S., b. 11-31-1876. Unm. P. O., Grass-
flat, Pa.

Children of (5167) ABRAHAM T. and LARANDA C.
(MARKLE) BROWN.

11827. SUSANNA E., b. 6-2-1874.

11828. SARAH R., b. 4-24-1876.

11829. SINORA A., b. 5-23-1879.

11830. LEWIS I., b. 12-14-1881.

Children of THOMAS A. and (5168) MARY E. (BROWN)
BUSKIRK.

11831. EDMUND M., b. 7-10-1876.

11832. FREDDIE I., b. 6-12-1878.

11833. MARY S., b. 8-13-1880.

11834. ESTELLA E., b. 10-13-1882.

Children of (5170) JOHN I. and MARY B. (PETTYPOOL)
DAVIS.

11835. MARY M. C., b. 3-6-1873, m. 11-5-1889, Louis
Oetting. P. O., Mansfield, Mo.

11836. JOHN A., b. 8-11-1875. Unm. P. O., Dexter,
Texas.

11837. GEORGE N., b. 9-22-1877. Unm. P. O.,
Macomb, Mo.

11838. W. H. M., b. 7-24-1881.

11839. INFANT, b. —, d. in infancy.

11840. LYDIA A., b. 5-9-1885, d. 6-15-1887.

11841. PERRY J., b. 11-2-1887.

11842. LOUIS N., b. 2-3-1890.

11843. SARAH E., b. 11-23-1891.

11844. INFANT, b. 12-23-1894.

1254 ANDREW MOORE AND HIS DESCENDANTS.

Children of (5184) CALEB E. and MARGARET C.
(McILHATTEN) WAY.

11845. ELIZABETH J., b. 4-26-1857.

11846. HARRY J. M., b. 8-26-1858.

11847. JEFFERSON L., b. 7-6-1860.

11848. SARAH J. M., b. 2-2-1867.

11849. ROBERT D., b. 4-17-1872.

11850. GEORGE C., b. 6-8-1875.

Children of JAMES and (5185) ANNA E. (WAY) GATES.

11851. ISAAC, b. 8-26-1859.

11852. MARGARET J., b. 1-16-1860.

11853. WILLIAM H., b. 3-12-1863.

11854. JACOB E., b. 10-26-1867.

11855. HARRY M., b. 5-13-1876.

Children of (5186) JACOB B. and JULIA M. (DOWNING) WAY.

11856. ELDORA, b. 12- -1861.

11857. ORTENSIO, b. 4- -1863.

11858. HOWARD F., b. 12- -1865, d. 10- -1867.

11859. CLARA, b. 9- -1866.

11860. WILLIAM C., b. 9- -1867.

11861. A. BOYNTON, b. 8- -1872, d. 4- -1874.

11862. GERTRUDE, b. 9- -1875.

Children of (5189) WILLIAM R. and ANNA M. (WRYE)
WAY.

11863. HOWARD M., b. 9-3-1867. Unm. P. O.,
Stormstown, Pa.

11864. LULU B., b. 5-7-1872. Unm. P. O., Storms-
town, Pa.

11865. ELLA, b. 9-30-1873. Unm. P. O., Storms-
town, Pa.

Children of THOMAS and (5191) AMY (WAY) ROOP.

11866. CURTIN, b. 9-28-1863.

11867. CLARENCE, b. 3-5-1865.

11868. MINNIE, b. 3-19-1867.

11869. MARY, b. 9-2-1871.

Children of WILLIAM and (5192) AMY J. (PAYNE)
WHITEHEAD.

11870. ELLA, b. —.

11871. MAUD, b. —.

11872. WILLIAM, b. —.

Children of HENRY and (5193) ANNA M. (PAYNE) LYTTLE.

11873. HARRY L., b. —.

11874. ELEANOR M., b. —.

11875. WADE H., b. —.

11876. JANE D., b. —.

1256 ANDREW MOORE AND HIS DESCENDANTS.

Children of LUKE and (5196) EMILY (WAY) MAGUIRE.

11877. ALFRED S., b. 3-2-1867.

11878. JOHN W., b. 3-13-1868.

11879. ADDA M., b. 2-16-1871.

Children of (5197) JACOB E. and JOANNA E. (PARSONS)
WAY.

11880. HARRY, b. 1-14-1868.

11881. DAVID P., b. 9-16-1869.

11882. JOHN W., b. 4-5-1871.

Child of (5199) BENNER W. and ANNIE (SELLERS) WAY.

11883. EARL C., b. —.

Children of CYRUS and (5201) AMY E. (WAY) HUNTER.

11884. MARTHA, b. 11-20-1874, m. Arthur Carrigan.
P. O., State College, Pa.

11885. VIOLA, b. 10-4-1876. Unm. P. O., State Col-
lege, Pa.

11886. HORACE G., b. 2-19-1879. Unm. P. O.,
Stormstown, Pa.

11887. MAUD S., b. 12-17-1880.

11888. MARY S., b. 12-12-1884, d. 3-13-1886.

11889. ELEANOR, b. 1-15-1883.

Children of GEORGE M. and (5202) ELIZABETH (RIDER)
WATSON.

11890. ADDIE M., b. —.



GILPIN MOORE.

(No. 1790.)



11891. MINNIE, b. —.

11892. JOHN C., b. —.

Children of ROBERT H. and (5217) HANNAH M. (MOORE)
JAMISON.

11893. MARY C., b. 7-10-1870.

11894. EMMA J., b. 3-15-1873.

Children of WILLIAM F. and (5219) LYDIA (MOORE) DAVIS.

11895. JOHN L., b. 6-29-1871.

11896. ANDREW B., b. 7-15-1872.

11897. MARY S., b. 5-1-1876.

11898. HARRY C., b. 3-22-1881.

Child of (5220) SAMUEL H. and NORA (HANEY) MOORE.

11899. LOUIS, b. 8-23-1880.

Children of LORENZO D. and (5224) MARTHA E. (MOORE)
OWENS.

11900. ALLINE, b. —.

11901. PAUL, b. —.

11902. CHARLES, b. —.

Children of (5245) SAMUEL R. and JOSEPHINE (DOUGH-
ERTY) McDOWELL.

11903. ADELLA M., b. 1-20-1871.

11904. JOHN T., b. 1-30-1874.

11905. JAMES I., b. 4-18-1876.

Children of WILLIAM D. and (5246) JANE J. (MCDOWELL)
FESSENDEN.

11906. CHARLES E., b. 3-5-1872.

11907. HOWARD I., b. 11-9-1874.

Child of (5271) THOMAS W. and ANNIE A. (SELLERS) WAY.

11908. HARRY O., b. 2-8-1875.

Child of (5275) EDWIN B. and MARTHA (WAY) WAY.

11909. SARAH H., b. 6-4-1897.

Children of AUSTIN O. and (5278) EVA F. (TAYLOR)
LODWIG.

11910. CHARLES, b. 3-10-1881, d. 3-10-1881.

11911. WILLIAM H., b. 7-4-1882. P. O., Cumberland, Ia.

11912. MARY L., b. 3-27-1884.

11913. NELLIE E., b. 6-12-1886.

11914. WILBERT O., b. 8-9-1887.

11915. BESSIE B., b. 3-19-1889.

11916. EVA F., b. 4-21-1891.

Children of WALLACE H. and (5280) ELIZABETH N.
(TAYLOR) HARDY.

11917. CHARLES H., b. 2-27-1885.

11918. GRACE B., b. 12-15-1886.

11919. SARAH L., b. 10-25-1888.

11920. JESSE A., b. 12-3-1890.

11921. GUY T., b. 7-9-1893.

Children of IVAN V. and (5287) SARAH E. (TAYLOR)
JENKINS.

11922. JESSE E., b. 2-29-1888.

11923. JOHN T., b. 9-24-1889.

11924. MABEL S., b. 8-7-1891.

Children of THOMAS M. and (5318) MARY E. (QUINBY)
MARSHALL.

11925. BYRON, b. 5-30-1881, d. 10-22-1886.

11926. EDWIN Q., b. 12-31-1882.

11927. IDA A., b. 6-15-1885.

11928. FRANCIS S., b. 9-13-1887.

11929. DENZIL A., b. 1-9-1890.

11930. MAE, b. 1-8-1893.

11931. DELMER, b. 3-19-1895.

Child of ALFRED M. and (5321) NANCY E. (QUINBY)
ABBOTT.

11932. INA ELLEN, b. 9-24-1883, d. 4-26-1885.

Child of (5323) STEPHEN C. and IDA A. (WASHBURN)
QUINBY.

11933. ERNEST T., b. 1-12-1894.

Children of (5328) DR. CHARLES V. and ELIZABETH
(MCMILLEN) BEAVER.

11934. RAYMOND C., b. 4-18-1883.

11935. **GOLDIE**, b. 9-6-1885.

Children of **GEORGE** and (5330) **SARAH J. (BEAVER)
WASSON**.

11936. **EVA M.**, b. 8-20-1877, m. 2-7-1894, **William H. Lawson**. P. O., Hepburn, Iowa.

11937. **ELSIE M.**, b. 3-6-1879. Unm. P. O., Hepburn, Iowa.

11938. **JOSEPHINE J.**, b. 8-2-1881.

11939. **ERNEST**, b. 10-10-1883.

Child of **EPHRAIM F.** and **ELIZA A. (BEAVER) COOPER**.

11940. **FREDERICK F.**, b. 9-23-1896.

Children of **WILLIAM J.** and (5332) **SYLVA B. (BEAVER)
BEAVER**.

11941. **IVON R.**, b. 4-27-1888.

11942. **MERVYN L.**, b. 5-20-1889.

11943. **HENRY B.**, b. 8-8-1891.

11944. **FLOSSIE L.**, b. 5-16-1893.

11945. **CHARLES W.**, b. 5-29-1895, d. 10-10-1896.

Child of **JOHN D.** and (5343) **LILLIE J. (QUINBY) ALVORD**.

11946. **SANFORD Q.**, b. 8-27-1896.

Children of **HORACE G.** and (5353) **CLARA M. (MOORE)
SHAMPNOI**.

11947. **GRACE A.**, b. 4-27-1886.

11948. **NONA E.**, b. 10-17-1888.

11949. HARRY I., b. 2-22-1890, d. 3-20-1891.

11950. GLADYS P., b. 2-23-1897.

Children of JAMES and (5356) MARY I. (MOORE)
McLAUGHLIN.

11951. HAROLD M., b. 7-24-1880.

11952. ELEANOR, b. 2-6-1883.

Child of CARL B. and (5359) LINNIE (MOORE) MILLER.

11953. MIRIAM, b. 9-7-1895.

Children of (5365) EDWARD A. and CLARA L. (CLEVE-
LAND) MOORE.

11954. RUTH, b. —.

11955. EDWARD E., b. —.

Child of (5366) FRANK M. and FLORENCE A. (HUTSIN-
PILLER) MOORE.

11956. FRANCES A., b. 7-23-1894.

Children of (5385) WILLIAM A. and FRANCES L. (BURGIN)
MOORE.

11957. MERTON A., b. 12-22-1879. Unm. P. O.,
Edgewood, Gratiot Co., Mich.

11958. FRANK G., b. 2-4-1883. Unm. P. O., Edge-
wood, Gratiot Co., Mich.

Children of (5387) JOHN W. and ——— (——) MOORE.

11959. E. ALLEN, b. —.

11960. ALTA MAY, b. —.

11961. HARRY E., b. —.

1262 ANDREW MOORE AND HIS DESCENDANTS.

Children of DANIEL H. and (5397) SARAH M. (MOORE)
PRESCOTT.

11962. LORENZA M., b. 1-31-1879, d. 6-24-1879.

11963. INFANT, b. 4-11-1882, d. 4-13-1882.

Children of JESSE P. and (5400) MARY E. (LAMBORN) WAY.

11964. MARION W., b. 11-29-1878.

11965. BERNARD C., b. 4-9-1880.

11966. CLYDE W., b. 3-11-1882.

Children of SAMUEL and (5401) SARAH C. (LAMBORN)
SHOWALTER.

11967. HATTIE B., b. 7-1-1879.

11968. FRED A S., b. 10-28-1880.

11969. BLANCHE E., b. 2-8-1881.

11970. INFANT, b. 4-27-1883.

Children of (5406) EDWARD T. and FRANCES (CONN)
EVANS.

11971. D. ARNO, b. 9-9-1877.

11972. JULIAN T., b. 1-7-1879.

11973. CLAUDE E., b. 7-22-1881.

11974. AUGUSTUS, b. 5-19-1885.

Child of JOHN and (5408) ELLA (EVANS) GRAY.

11975. ELLA M., b. 5-29-1879. Unm. P. O., Stark,
Kansas.

Children of RUFUS and (5408) ELLA (EVANS-GRAY)
BENNETT.

11976. GEORGE, b. 4-26-1885.

11977. ZULU Z., b. 11-6-1892.

Children of HEZEKIAH and (5409) AMANDA J. (EVANS)
STIERWALT.

11978. LAURA A., b. 3-2-1886.

11979. CHARLES H., b. 1-29-1888.

11980. MINNIE M., b. 10-27-1890.

11981. HARRY L., b. 8-2-1893.

11982. ROY V., b. 8-16-1895.

Children of ALBERT M. and (5410) MARTHA A. (EVANS)
BENNETT.

11983. CLARENCE D., b. 10-14-1892.

11984. ARTHUR B., b. 3-30-1895.

Child of (5416) JOHN K. L. and HANNAH (COOPER)
MOORE.

11985. RAY, b. 9-7-1884.

Children of (5417) THOMAS B. and NINA (WILSON) MOORE.

11986. EDITH, b. 6-10-1887.

11987. MYRON, b. 3-18-1891.

Child of (5424) JOHN E. and CLARICE N. (FARNSWORTH)
GULL.

11988. OLIVER W., b. 4-1-1894.

1264 ANDREW MOORE AND HIS DESCENDANTS.

Child of WILLIAM and (5427) MARY E. (GULL) LEONARD.

11989. MARSHAL G., b. 12-12-1892.

Children of (5431) WILLIS L. and ELLA N. (WEST) MYERS.

11990. CLARENCE W., b. 8-10-1892.

11991. LESTER M., b. 3-14-1895.

Children of ALONZO B. and (5443) MARTHA J. (De HAAS)
MAINES.

11992. EDGAR L., b. 5-10-1877.

11993. ORIE E., b. 8-31-1878.

11994. BOYD M., b. 12-30-1879, d. 1-23-1880.

11995. ALFRED L., b. 12-11-1882.

Children of (5518) EMERSON and JOAN (PURSELL) BENTLEY.

11996. ALONZO C., b. 7-9-1872. Unm. Residence,
1822 Terpsichore St., New Orleans, La.

11997. EMERSON, b. 2- -1875. Unm. Residence,
1822 Terpsichore St., New Orleans, La.

11998. PEARL, b. 8- -1878.

11999. EDITH, b. —.

12000. RALPH W., b. —.

12001. ARTHUR, b. —.

Children of (5519) LINDEN E. and ELLA A. (DONNAND)
BENTLEY.

12002. THOMAS B., b. 7-19-1876, d. 7-19-1876.

12003. LINDEN A., b. 8-5-1877, d. 1-6-1880.

12004. **EUGENE P.**, b. 1-21-1879, d. 8-6-1880.

12005. **ELLA MCM.**, b. 10-21-1881. Unm. P. O.,
Donaldsonville, La.

12006. **GRANVILLE D.**, b. 1-21-1883.

Children of (5520) **MILAN** and **CORA L. (STABLER)**
BENTLEY.

12007. **RAYMOND**, b. 5-9-1881.

12008. **ALICE A.**, b. 12-6-1885.

Children of (5536) **SAMUEL** and **RACHEL (SEACHRIST)**
BUELL.

12009. **LETTIE A.**, b. 1-3-1868, d. 3-22-1875.

12010. **CLIFFORD**, b. 9-24-1869, d. 5-14-1870.

12011. **MARY O.**, b. 5-26-1871.

12012. **FRANK B.**, b. 2-5-1874.

Child of (5537) **BARCELLIUS G.** and **MAGGIE (WHITAKER)**
BUELL.

12013. **MELVILLE**, b. 10- -1876.

Child of (5538) **BRITTON L.** and **MARIA L. (BUELL) LUCE.**

12014. **LAURA M.**, b. 2-20-1877.

Children of **LEWIS W. R.** and (5540) **MARIA C. (PETTIT)**
BAKER.

12015. **HARVEY H.**, b. 3-10-1864, m. 9-18-1885, Eva-
lina G. Marlinee. P. O., Hawley Ave., Salem, O.

12016. **ALICE I.**, b. 7-6-1866, m. 4-6-1895, Thomas J.
McNeelan. Residence, 1702 Fifth Ave., Pittsburg, Pa.

12017. **EFFIE E.**, b. 6-12-1869, m. 11-16-1893, George Stuard. Residence, 102 Ellsworth St., Salem, O.

12018. **JOSEPH E.**, b. 2-7-1871, m. 6-20-1891, Jessie Atterholt. Residence, West Main St., Salem, O.

12019. **INFANT**, b, —, d. 10-8-1872.

Children of **WILLIAM H.** and (5542) **EMMA L. (PETTIT) GREENAMYER.**

12020. **CHARLES E.**, b. 11-30-1876. Unm. P. O., Garfield, O.

12021. **MARY M.**, b. 12-20-1878.

12022. **JOHN D.**, b. 10-21-1881.

12023. **CLARENCE**, b. 8-16-1883.

12024. **IRA M.**, b. 2-8-1887.

12025. **ROSCOE L.**, b. 7-15-1889, d. 12-23-1892.

12026. **ELSIE L.**, b. 7-5-1891, d. 6-10-1893.

Children of **OTTO** and (5543) **ADELLA B. (PETTIT) BECHTOLD.**

12027. **INFANT**, b. —, d. 9-14-1875.

12028. **OTTO WILLIAM**, b. 1-18-1877.

12029. **LAURA F.**, b. 8-24-1879.

12030. **INFANT**, b. 7-14-1881, d. 7-15-1881.

12031. **ADELLA T.**, b. 3-20-1883.

12032. **AUGUSTUS M.**, b. 6-1-1885.

12033. ANNA E., b. 6-21-1888.

12034. GRACE B., b. 3-12-1894, d. 1-23-1895.

Children of (5544) WILLIAM H. and MOLLIE (MCBRIDE)
PETTIT.

12035. CHARLES H., b. 8-8-1878, d. 11-18-1879.

12036. CLARA M., b. 10-20-1880.

12037. RUSSELL E., b. 4-14-1883.

12038. JESSE J., b. 1-13-1885.

12039. ROSS W., b. 7-15-1887.

Children of (5545) JOSEPH E. and LYDIA (STANLEY)
PETTIT.

12040. MABEL L., b. 11-27-1878.

12041. ARTHUR C., b. 7-1-1880.

12042. ANNA B., b. 4-29-1890.

Child of (5547) MORDECAI L. and ANNA (MALMSBERRY)
PETTIT.

12043. REBECCA, b. 4-21-1896.

Children of JACOB B. and (5549) ELLA (LAMB) WALKER.

12044. JULIA L., b. 3-26-1881.

12045. ALICE B., b. 10-31-1886.

12046. KIRBY E., b. 4-16-1889.

1268 ANDREW MOORE AND HIS DESCENDANTS.

Children of SAMUEL C. and (5552) MARTHA B. (LAMB)
MOORE.

12047. EDITH F., b. 7-16-1893.

12048. IRENE A., b. 6-26-1897.

Children of (5554) JOSEPH G. and ELIZABETH (KNOWLES)
LEE.

12049. NINA K., b. —.

12050. ANNIE, b. —.

Children of (5557) EDGAR J. and DORA (WHEATON) LEE.

12051. ROBERT E., b. —.

12052. CHARLES W., b. —.

12053. LAWRENCE, b. —.

Child of (5560) MAHLON M. and FRANCES E. (DUELL)
WALKER.

12054. ELWOOD L., b. 12-30-1883.

Children of (5561) T. ELWOOD and M. ALICE (CLARK)
WALKER.

12055. ERNEST R., b. 3-8-1883.

12056. IRENE S., b. 5-12-1888.

Children of (5562) WATSON A. and ELIZABETH J.
(KITHCART) WALKER.

12057. LUELLE K., b. 5-25-1883.

12058. ROBERT E., b. 2-3-1885.

Child of (5570) CHARLES P. and JENNIE (CONLEY)
MCMILLAN.

12059. INFANT, b. —.

Child of GEORGE W. and (5571) ELEANOR R. (MCMILLAN)
WALKER.

12060. CHANNING I., b. 5-30-1893.

Child of (5572) EDWARD T. and MINNIE (RIDDLE) FURBEY.

12061. KARL S., b. in 1896, d. 4-16-1897.

Children of (5576) JOSEPH T. and MARTHA E. (ERNEST)
RICHARDS.

12062. MERCY, b. 2-11-1875, m. 6-3-1896, (5626) Dr.
Norman S. Essig. He is a dentist. Residence, Walling-
ford, Pa.

12063. MAMIE, b. 10-18-1876, d. 8-30-1877.

12064. JOSEPH E., b. 3-8-1881.

12065. AMY, b. 9-12-1883.

12066. MARTHA, b. 2-20-1888, d. 10-21-1888.

Children of (5579) JACOB G. and ELIZABETH V. (LANGDON)
RICHARDS.

12067. WILLIAM R., b. 1-22-1874. Unm. P. O.,
Rising Sun, Cecil Co., Md.

12068. HARRY F., b. 2-18-1876. Unm. P. O., Rising
Sun, Cecil Co., Md.

12069. JOSEPH T., b. 5-22-1879. Unm. P. O., Rising
Sun, Cecil Co., Md.

Child of (5579) JACOB G. and MAY V. (PENNINGTON)
RICHARDS.

12070. INFANT, b. 12-8-1894.

1270 ANDREW MOORE AND HIS DESCENDANTS.

Children of ISRAEL and (5588) EMMA (REYNOLDS)
TOWNSEND.

12071. ELLA E., b. 12-12-1877.

12072. HENRY B., b. 9-19-1879.

Children of (6890) ELLIS H. and (5589) ADDA (REYNOLDS)
KIRK.

12073. BENJAMIN P., b. 8-4-1877. Unm. P. O., Not-
tingham, Chester Co., Pa.

12074. ALFRED C., b. 10-3-1880.

12075. LEWIS H., b. 9-9-1882.

12076. EMMA, b. —, d. 7-15-1887.

12077. EARL R., b. 10-22-1890.

12078. ELLA H., b. 4-15-1893.

12079. NORMAN R., b. 7-30-1895.

Children of (5591) WALTER P. and SARAH E. (AMBLER)
REYNOLDS.

12080. LAURA M., b. 1-31-1883.

12081. ETHEL E., b. 11-6-1887.

Child of (5592) ELMER E. and SOPHIA (REYNOLDS)
REYNOLDS.

12082. MELVILLE E., b. 9-8-1889.

Child of (5593) WILLIAM M. and CATHY (WILSON)
REYNOLDS.

12083. J WILSON, b. 2-27-1896.

Children of DAVID T. and (5600) ANNA (REYNOLDS)
BENSON.

12084. WILLIAM, b. 4-28-1885, d. 4-28-1885.

12085. LENA, b. 7-14-1893.

12086. ANNA R., b. 3-4-1895.

Children of WILLIAM C. and (5608) JANE M. (STUBBS)
WOOD.

12087. HENRY S., b. —.

12088. HELEN J., b. —.

Children of ALFRED P. and (5611) RUTHANNA (STUBBS)
TERRILL.

12089. JOSEPH S., b. 8-27-1894.

12090. MARY R., b. 3-7-1896.

Children of (5615) ALFRED and (5670) ELMIRA (KING)
WOOD.

12091. CORA, b. 2-27-1879.

12092. WALTER, b. 10-25-1880.

12093. GALEN, }
12094. HELEN, } Twins: b. 12-27-1887.

12095. NORMAN, b. 1-24-1891.

Children of ELWOOD H. and (5616) SUSAN (WOOD)
TOWNSEND.

12096. JAMES W., b. 5-19-1870, m. 12-28-1892, Min-
erva S. Pyle. P. O., Kirk's Mills, Pa.

12097. **ELIZABETH**, b. 8-5-1871, m. 12-25-1894, Frederick C., son of Walter T. and Rebecca (Thomas) Bicknell. Frederick C. b. 12-29-1871. He is a farmer. P. O., McSparran, Lancaster Co., Pa.

12098. **MERCY M.**, b. 11-20-1874. Unm. P. O., Kirk's Mills, Pa.

12099. **MARY E**, b. 10-10-1878. Unm. P. O., Kirk's Mills, Pa.

12100. **JOHN H.**, b. 11-5-1883.

Child of (5617) **JESSE** and (6157) **MARGARET (KILLOUGH) WOOD**.

12101. **ROBERT K.**, b. 10-6-1873. Unm. P. O., Kirk's Mills, Pa.

Child of **JOHN W.** and (5619) **LUCRETIA (WOOD) SMEDLEY**.

12102. **MERCY**, b. 5-29-1894.

Children of (5620) **LEWIS** and (5672) **LUELLE (KING) WOOD**.

12103. **IDA P.**, b. 5-12-1894.

12104. **EDITH A.**, b. 12-19-1896.

Children of **LEWIS W.** and (5623) **AMANDA (KILMER) MOREY**.

12105. **HENRY L.**, b. 3-30-1869, d. 8-18-1870.

12106. **FRANK L.**, b. 12-9-1872, m. 6-14-1897, Lillie Comas. P. O., Humboldt, Kan.

12107. **KATE A.**, b. 11-25-1874, m. 5-30-1896, Lee Wilson. P. O., Bronson, Kan.

12108. **OLIVE H.**, b. 10-17-1874, d. 8-18-1876.

12109. **NETTIE G.**, b. 10-13-1877, m. 10-5-1896,
Richard Field. P. O., Bronson, Kan.

12110. **LOU**, b. 1-17-1879, d. 8-6-1894.

12111. **GEORGIA**, b. 2-22-1882. Unm. P. O., Bronson,
Kan.

Child of (5653) **WILLIAM M.** and **CHARLOTTE E.**
(**HASTERICK**) **MAXWELL.**

12112. **HANNAH M.**, b. 3-17-1895.

Child of (5666) **GILPIN** and (5660) **PHILENA (KING)**
REYNOLDS.

12113. **MARY L.**, b. 5-12-1883. Unm. P. O., Wake-
field, Pa.

Children of (5665) **JOSEPH P.** and **MARY E. (RAGAN)**
CUTLER.

12114. **C. WILLETTS**, b. 12-20-1885.

12115. **C. EMIL**, b. 8-1-1887.

12116. **LURENNA**, b. 9-26-1889, d. 9-21-1890.

Children of (5667) **WILLIAM P.** and **HARRIET M.**
(**HEADLEY**) **REYNOLDS.**

12117. **MAMIE H.**, b. 2-21-1879, d. 6-30-1884.

12118. **ESTHER P.**, b. 3-12-1883.

12119. **JAMES D. H.**, b. 3-19-1886.

12120. **VINCENT S.**, b. 1-21-1889, d. 7-7-1890.

12121. **LUCRETIA M.**, b. 9-7-1891, d. 2-20-1892.

12122. **GRACE I.**, b. 7-10-1893.

1274 ANDREW MOORE AND HIS DESCENDANTS.

Children of SAMUEL J. and (5671) LAURETTA (KING) KIRK.

12123. WILLIAM J., b. 1-16-1883.

12124. HOWARD T., b. 12-28-1884.

12125. PHEBE P., } Twins: b. 11-17-1887. Phebe P.
12126. HANNAH B., } d. 8-8-1889. Hannah B. d.
8-15-1889.

12127. ALICE L., b. 2-19-1891.

Children of (5673) WILLIAM P. and JENNIE H. (KIRK)
KING.

12128. EDGAR T., b. 5-4-1888.

12129. FANNIE L., b. 3-26-1891.

Children of HARRY P. and (5686) LEORA C. (COATES)
COOPER.

12130. LEROY W., b. 4-27-1884.

12131. JAMES H., b. 1-25-1887.

12132. C. BURLEIGH, b. 1-23-1890.

Children of SAMUEL J. and (5693) MARIAN (PRESTON)
LEWIS.

12133. ELLEN B., b. 7-11-1883.

12134. CHESTER P., b. 3-27-1887.

Children of FRANKLIN D. and (5694) MARGARET H.
(PRESTON) BUCKMAN.

12135. HOWARD M., b. 11-7-1892.

12136. EMILY M., b. 2-23-1895.

12137. FRANKLIN C., b. 11-15-1896.

Child of JACKSON and (5706) MARGARET A. (DEAL-
RICHARDS) BOYLE.

12138. HARVEY J., b. —.

Children of ELLIOTT C. and (5709) LAURA C. (DEAL)
BROWN.

12139. GEORGE F., b. 5-18-1891.

12140. EDGAR H., b. 1-5-1893.

Child of EDWIN M. and (5712) ELLA F. (REYNOLDS) HUNT.

12141. EMMA W., b. 9-23-1880.

Children of GRANT and (5715) ELIZABETH L. (REYNOLDS)
BROWN.

12142. GRETA R., b. 7-16-1892.

12143. J. EDWIN, b. 3-4-1894.

12144. INFANT, b. 11- -1896.

Children of ALBERT and (5733) SARAH E. (BELL) LLOYD.

12145. ARTHUR E., b. 2-19-1871.

12146. LULU E., b. 2-12-1877.

Children of (5734) WILLIAM and MARY (KIMBLE) BELL.

12147. RUSSEL, b. 7-30-1879.

12148. GILMAN S., b. 2-20-1881.

12149. INFANT, b. 11-29-1882.

1276 ANDREW MOORE AND HIS DESCENDANTS.

Children of (5735) JAMES O. and JERUSHA A. (ROGERS)
BELL.

12150. ALBERT A., b. 2-18-1875. Unm. P. O., Genoa,
Ottawa Co., O.

12151. MARY C., b. 8-28-1878, d. 4-27-1897. Unm.

12152. ARTHUR S., b. 11-24-1881.

12153. LAWRENCE, b. 10-9-1888.

12154. MYRTLE B., b. 3-5-1891.

Children of JOHN and (5736) MARY F. (BELL) EDMONDS.

12155. CLARA B., b. 9-27-1873. Unm. Residence,
Toledo, Ohio.

12156. THOMAS D., b. 8-7-1877.

12157. CATHARINE, b. 9-15-1879.

Child of (5737) MELVIN and ADALINE (WARRINER) BELL.

12158. WILBER W., b. 12-7-1877.

Child of (5740) ELWOOD H. and ELIZA M. (YEATMAN)
HOOPES.

12159. MILDRED B., b. 8-15-1896.

Children of (5748) PERRY G. and CATHARINE M. (KNOPF)
BELL.

12160. AMELIA M., b. 10-19-1871.

12161. ANNA M., b. 11-13-1872.

12162. AUGUST R., b. 12-9-1874.

12163. PERRY E., b. 1-3-1877.

Children of WILLIAM and (5781) PAULINA (CHAMBERS)
CLARK.

12164. EFFEL, b. —.

12165. ROY, b. —.

12166. JESSE, b. —.

12167. CHARLES, b. —.

12168. FAY, b. —.

Children of (5782) ELWARDO and TET (LONG) CHAMBERS.

12169. EDITH, b. 6-10-1891.

12170. VIRGIL, b. 10-12-1893.

Child of SAMUEL and (5783) SAMIRA L. (CHAMBERS)
KRIEBEL.

12171. EDNA, b. 4-5-1890.

Child of (5784) ULYSSES G. and LEONA P. (FERGUSON)
CHAMBERS.

12172. FAIRIE PEARL, b. 4-11-1896.

Child of (5788) BENJAMIN W. and MARION L. (CUNNING-
HAM) MARTIN.

12173. ETHEL M., b. 8-12-1895.

Child of FRANKLIN and (5794) ELLA P. (THOMPSON)
PRATT.

12174. HOWARD T., b. 11-19-1895.

Child of EDWIN H. and (5796) PHEBE H. (THOMPSON,
COOPER.

12175. MABEL T., b. 5-23-1892.

Children of (5808) ROBERT L. and SALLIE A. (HOLLINGSWORTH) CHAMBERS.

12176. MABEL, b. 8-7-1887.

12177. HILDA, b. 8-8-1888, d. 5-20-1894.

12178. HOWARD L., b. 12-12-1890, d. 11-29-1895.

12179. NEWLIN W., b. 2-27-1891, d. 8-11-1891.

12180. JAMES W., b. 12-16-1892, d. 7-16-1894.

12181. HERMAN R., b. 4-10-1895, d. 9-20-1895.

Children of (6441) CHANDLER B. and (5807) EVA L.
(CHAMBERS) WALTON.

12182. PHILIP C., b. 4-20-1884, d. 1-14-1897.

12183. CHALKLEY J., b. 5-2-1885, d. 6-12-1885.

12184. RICHARD C., b. 8-20-1886.

12185. C. HOWELL, b. 2-6-1890, d. 10-17-1895.

12186. CHANDLER B., b. 9-4-1892.

Children of CROSBY M. and (5809) MARY P. (CHAMBERS)
BLACK.

12187. SUE M., b. 6-22-1889.

12188. J. FRANK, b. 12-28-1892, d. 1-12-1894.

12189. MARJORIE C., b. 3-8-1897.

Child of C. FREMONT and (5812) EMMA C. (BARNARD)
WICKERSHAM.

12190. WILLIAM B., b. 2-8-1880.

Children of (5836) OLIVER and OPHELIA (COATES) MOORE.

12191. LUTHER H., b. —.

12192. RUTH A., b. —.

Children of JAMES and (5838) ISABEL A. (MOORE) HADLEY.

12193. EDGAR L., b. 10-7-1870.

12194. ALONTA H., b. 2-26-1875.

12195. LOUISA M., b. 9-9-1879.

12196. EVERETT M., b. 5-22-1882.

Children of (5840) NATHAN M. and MARY A. (LINDLEY)
LINTON.

12197. SARAH R., b. 9-16-1860, d. 3-11-1875.

12198. NOEL S., b. 12-10-1862, d. 3-8-1863.

12199. LOFTUS W., b. 3-21-1864, m. 12-31-1885, Cora
Venniman. P. O., Bowersville, Green Co., O.

11200. EDGAR, b. 8-19-1866, d. 8-20-1866.

Children of (5840) NATHAN M. and JANE S. (WISE)
LINTON.

12201. MARY W., b. 12-1-1869, d. 9-26-1873.

12202. ROBERT J., b. 9-19-1871, d. 11-26-1872.

12203. BENJAMIN M., b. 9-18-1873, d. 3-2-1875.

12204. MARGARETTA M., b. 12-30-1875, d. 11-6-1885.

12205. ANNA, b. 6-2-1879. Unm. P. O., Wilming-
ton, O.

12206. JAMES N , b. 7-14-1881.

Children of (5841) JOSHUA and OLIVE (HADLEY) LINTON.

12207. WALTER, b. 7-19-1865.

12208. ELSIE, b. 11-15-1866.

12209. SETH H , b. 11-18-1871, d. 3-23-1875.

12210. ALIDA C., b. 7-6-1873, d. 3-14-1875.

12211. JOHN, b. 6-24-1876, d. 6-24-1876.

12212. MYRA, b. 5-1-1878.

Children of (5842) OLIVER and SARAH A. (HIATT) LINTON.

12213. ADA H., b. 5-17-1870. Unm. Residence, 404½ Henry St., Brooklyn, N. Y.

12214. ALBERT W., b. 12-27-1872. Unm. Residence, 404½ Henry St., Brooklyn, N. Y.

12215. FRANK, b. 2-24-1895.

Children of ISAAC C. and (5843) NANCY (LINTON)
MCMILLAN.

12216. DAVID R., b. 3-29-1861, d. 4-1-1861.

12217. SETH L., b. 2-15-1863.

12218. WALTER F., b. 11-22-1865.

12219. CLIFTON J., b. 12-21-1867, d. 10-29-1868.

12220. CARRIE E., b. 11-3-1869, d. 7-23-1872.

12221. MARIA C., b. 10-4-1874, d. 1-19-1875.



MERCY M. WOOD.

(No. 1468.)

Children of CLARK E. and (5844) RACHEL (LINTON)
SNOWDEN.

12222. MARY W., b. 11-6-1864.

12223. ALTON L., b. 8-8-1868.

12224. SETH R., b. 1-2-1877.

12225. SARAH A., b. 10-17-1879.

Children of JACOB and (5845) AMANDA (LINTON) LEWIS.

12226. ELSIE, b. 12-13-1868.

12227. SETH, b. 3-5-1874.

Children of (5853) THOMAS E. and SABAH (REESE)
JEFFERIS.

12228. CLARA M., b. 4-27-1870.

12229. CLIFTON, b. 11-10-1871, d. 10-7-1871.

12230. JEANETTE B., b. 10-26-1872.

12231. ADELBERT, b. 2-15-1876.

Children of (5854) JOSHUA M. and LYDIA (HIATT) JEFFERIS.

12232. J. J., b. 7-21-1879.

12233. EULALIA, b. 3-30-1881.

12234. WILLIAM W., b. in 1883.

12235. ANNA M., b. in 1887.

12236. LUTHER, b. in 1890.

Children of (5857) WILLIAM P. and SARAH N. (HIATT)
JEFFERIS.

12237. RUSSELL H., b. 2-22-1889.

12238. FREDERICK F., b. 9-15-1892.

12239. LESLIE D., b. 1-10-1896.

Children of JOHN and (5858) MARY B. (JEFFERIS) DYMOND.

12240. EDITH H., b. 10-29-1894.

12241. ROBERT L., b. 8-10-1896.

Children of HORACE G. and (5869) MARY H. (MOORE)
SMITH.

12242. BERTHA M., b. 8-4-1884.

12243. HELEN G., b. 12-15-1887.

12244. ALICE C., b. 8-22-1893.

Children of (5870) FRANKLIN J. and CAROLINE E.
(INGRAM) MOORE.

12245. FRANKLIN J., b. 12-24-1886.

12246. ADELLA M., b. 9-1-1891.

12247. KATHRYN, b. 9-3-1894.

Children of (5872) FREDERICK S. and AMY (FISHER)
MOORE.

12248. ALBERT F., b. 1-26-1890.

12249. MARY E., b. 3-11-1893.

12250. **FREDERICK H.**, b. 11-29-1894.

12251. **GLADYS L.**, b. 11-26-1896.

Child of **LEWIS R.** and (5873) **MARY E. (KIRK) JONES.**

12252. **MILFORD**, b. 1-29-1868.

Children of (5877) **FRANKLIN P.** and **MARY (ENTWEILER)
BLAIR.**

12253. **ALLEN F.**, b. 5-10-1876. Unm. P. O., Belle-
fonte, Pa.

12254. **HAROLD A.**, b. 9-29-1879.

12255. **RENO R.**, b. 7-3-1882.

Child of **ANDREW** and (5878) **MARY E. (SLACK) SHIDAKER.**

12256. **MATTIE E.**, b. 3-13-1871.

Child of **WARREN D.** and (5881) **ELLA (MOORE) HARLAND.**

12257. **NORA**, b. 4-12-1871.

Children of **LAWRENCE W.** and (5889) **MARY E. (MOORE)
BRANDENBURG.**

12258. **MAUD**, b. in 1885.

12259. **JOHN W.**, b. in 1887.

Children of **WINFIELD S.** and (5890) **MARY A. (MOORE)
WALLACE.**

12260. **EVERETT L.**, b. 5-12-1885.

12261. **MARIA A.**, b. 9-26-1886.

1284 ANDREW MOORE AND HIS DESCENDANTS.

Children of (5891) THOMAS W. and LAURA (MENDENHALL)
MOORE.

12262. CLARENCE A., b. 6-9-1883.

12263. PAUL E., b. 5-7-1886.

12264. ZOLA D., b. 5-19-1894.

Child of (5893) HENRY C. and ESTELLA (BURNS) MOORE.

12265. BEULAH, b. —, m. 3-27-1894, Bertram Walker.
Residence, 593 Bellefontaine St., Indianapolis, Ind.

Child of (5894) WALTER V. and JENNIE (CHEYNEY)
MOORE.

12266. BANE A, b. —.

Children of ROBERT and (5897) EVA (MOORE) SHINGLES.

12267. HELEN, b. 7-16-1892.

12268. ROBERTA E., b. 10-22-1895.

Children of ANDREW J. and (5898) MARY L. (MOORE)
TOLLEY.

12269. RAYMOND, b. 12-2-1874.

12270. GERTRUDE, b. 8-26-1876.

Child of JOHN A. and (5911) MARY E. (OSBORN) HOCKETT.

12271. DELLA, b. 10-9-1880, d. 5-30-1881.

Children of (5918) T. ALLEN and MARTHA (STERRITT)
MOORE.

12272. MARTA E., }
12273. MARY A., } Twins: b. 2-5-1896.

Child of (5919) EDGAR and LAURA (BEAVER) LAMBORN.

12274. GERTRUDE E., b. 9-22-1896.

Children of DR. SENES E. and (5925) CECELIA I. (MOORE)
HAYES.

12275. OLIVE K., b. —.

12276. ANNIE M., b. —.

12277. RALPH B., b. —.

12278. RACHEL M., b. —.

12279. REUBEN H., b. —, d. —.

12280. LAURA A., b. —, d. —.

Children of (5928) ALEXANDER H. and EVA L. (BROWN)
MOORE.

12281. WILLARD BROWN, b. 9-6-1895.

12282. RUTH HENRIETTA, b. 8-4-1897.

Child of (5939) HARRIS M. and ANNIE (DRAUCKER)
CARLILE.

12283. GEORGE, b. —.

Child of ROGER L. and (5940) EDITH A. (CARLILE) POTTER.

12284. EMILY, b. —.

Children of F. FREEMAN and (5943) HATTIE (CLEAVER)
BOAS.

12285. STEWART H., b. —.

12286. FRANK C., b. —.

Children of WILLIAM E. and (5950) LORETTA (CARTER)
LOOMIS.

12287. LULU M., b. 1-6-1880.

12288. HENRY N., b. 1-10-1884.

12289. CLARA R., b. 3-24-1886.

12290. ELMA R., b. 4-19-1890.

12291. GOLDIE M., b. 10-22-1892.

12292. WILBER B., b. 3-6-1896.

Child of (5955) MILES D. and FRANCES (HALPIN) MILLER.

12293. HOMER L., b. 11-4-1875.

Child of WILLIAM and (5958) MARY T. (MCCOOL) MASTERS.

12294. HERBERT F., b. 7-4-1865.

Children of ISRAEL and (5966) MARY R. (HALE) ATHEY.

12295. CARRIE M., b. 8-2-1867.

12296. HARRY W., b. 7-29-1871, d. 10-25-1882.

Children of (5971) JOHN C. and MARILLA (NEWELL)
SEAMAN.

12297. ESTHER F., b. 12-7-1868. Unm.

12298. CLAUDE B., b. 6-22-1878.

12299. EVA M., b. 10-11-1882.

Children of (5973) WILLIAM H. and JANE R. (WRIGHT)
SEAMAN.

12300. BLANCHE, b. —.

12301. ALMA, b. —.

12302. MAUDE, b. —.

Child of (5984) HENRY H. and EMMA (KNECTAL) SEAMAN.

12303. WILNA, b. 7-30-1880.

Child of CHARLES A. and (5986) CATHARINE (SEAMAN)
BUNTIN.

12304. DELLA S., b. 1-14-1877. Unm. Residence,
403 Marion St., Elkhart, Ind.

Child of AQUILLA J. and (5994) SARAH C. (ANTRAM) ELLIS.

12305. ERSKINE A., b. 2-27-1879.

Children of THOMAS L. and (5996) HARRIETT A.
(ANTRAM) HAWKINS.

12306. JAMES W., b. 7-13-1876.

12307. NANNIE F., b. 10-28-1880.

Children of (5999) ARTHUR D. and MARGARET L. (WELCH):
ANTRAM.

12308. JOHN S., b. 9-1-1879.

12309. RALPH G., b. 3-7-1881.

Child of (6000) FRANK W. and FLORENCE B. (SAVILLE):
ANTRAM.

12310. CARRIE E., b. 2-2-1881.

1288 ANDREW MOORE AND HIS DESCENDANTS.

Children of (6025) ARTHUR D. and MARINDA J.
(HORSEMAN) JONES.

12311. GUY, b. 4-7-1875.

12312. EARL, b. 10-16-1878.

Child of (6033) CHARLES O. and MINNIE (MUELLER)
ROBINSON.

12313. GERALDINE, b. 2-5-1890, d. 4-30-1890.

Child of JOHN B. and (6034) JESSIE E. R. (ROBINSON)
WRIGHT.

12314. JOHN CHARLES, b. 1-23-1897.

Child of CHARLES A. and (6037) CATHERINE R. (ROBINSON)
WEAVER.

12315. RUTH ROBINSON, b. 11-7-1889, d. 10-3-1891.

Children of (6048) EDWIN V. and EMMA (LORMAN) NYE.

12316. REBECCA, b. 8-1-1886.

12317. LAURA, b. 9-30-1887.

Children of (6053) RUFUS A. and ELIZABETH (TEAGLE)
WHITSON.

12318. CHARLES J., b. 9-1-1875. Unm. P. O., Jones-
boro, Ind.

12319. VERLINDA B., b. 11-19-1877. Unm. P. O.,
Jonesboro, Ind.

12320. DAVID A., b. 7-19-1879. Unm. P. O., Jones-
boro, Ind.

Children of (6151) JOHN J. and MAGGIE (DOUGHERTY)
HOOPES.

12321. AMELIA M., b. 3-5-1882, d. 5-18-1885.

12322. ADRIAN G., b. 7-15-1886.

12323. HELEN, b. 7-3-1888.

Children of JOHN R. and (6152) ALICE M. (HOOPES)
WHITE.

12324. CLINTON, b. 5-31-1871.

12325. JOHN T., b. 12-17-1873.

Children of WILLIAM B. N. and (6153) ANNIE A. (HOOPES)
MATTHEWS.

12326. ALICE A., b. 6-21-1874. Unm. P. O., Wake-
field, Lancaster Co., Pa.

12327. J. GILBERT, b. 1-20-1880.

Children of ELLIS H. and (6154) HANNAH J. (HOOPES)
BROWN.

12328. THOMAS H., b. 10-8-1877.

12329. RACHEL A., b. 9-14-1879.

12330. WILLIAM E., b. 2-7-1882.

12331. MARY A., b. 12-16-1884.

12332. JOHN H., b. 12-21-1887, d. 2-17-1888.

12333. LENA H., b. 8-21-1889.

12334. LULA A., b. 5-25-1892.

12335. ANNIE E., b. 10-24-1895.

1290 ANDREW MOORE AND HIS DESCENDANTS.

Child of (6155) JOHN and DELIA (BRIGGS) KILLOUGH.

12336. MERNA C., b. 9-4-1881. Unm. P. O., Clinton, Ill.

Children of C. W. and (6159) JANE E. (KILLOUGH) MOORE.

12337. MAUD, b. —.

12338. ALTA, b. —.

Children of (6164) JOSEPH J. and LAURA A. (WELLS)
GATCHELL.

12339. MARY J., b. 2-14-1884.

12340. ELLA V., b. 12-29-1889.

12341. HANNAH R., b. 5-6-1893.

Children of (6165) WILLIAM M. and KATE (ALTER)
CROTHERS.

12342. BESSIE, b. 5-5-1868.

12343. EDGAR I., b. 5-23-1870.

12344. EMMA E., b. 3-26-1872.

12345. HARVEY A., b. 3-17-1875.

Children of (6168) JOSEPH M. and LYDIA C. (GALLAGHER)
MOORE.

12346. BESSIE R., b. 3-17-1881.

12347. JOHN O , b. 10-23-1882.

12348. ALFRED G., b. —.

12349. MAYNARD L., b. —.

12350. HANNAH A., b. —.

Children of CHARLES H. and (6171) MARY F. (MOORE)
REED.

12351. LOUELLA V., b. 4-8-1880.

12352. CHARLES H., b. 10-1-1893.

Children of FRANCIS J. and (6181) REBECCA R. (WAY)
HOBSON.

12353. ERMINNIE R. A., b. 11-1-1865, d. when five
years old.

12354. BENJAMIN C., b. 11-7-1867, m. —. Resi-
dence, Michigan Ave., Roseland, Ill.

12355. FRANKLIN J., b. 11-6-1869, m. 8-15-1895,
Sarah E., dau. of John S. and Kate (Mesurvie) Clayton.
Sarah E. b. 2-22-1871. Franklin J. is a wood-carver.
P. O., Pullman, Ill.

12356. CLAUDIUS P., b. 9-27-1871, m. 1-28-1896,
Nettie, dau. of Benjamin L. and Olive (Davis) Bowen.
Nettie b. 2-8-1875. Claudius P. is a clerk. P. O., Fern-
wood, Ill.

12357. HARRY W., b. 3-13-1874. Unm. P. O., Pull-
man, Ill.

12358. LEONORA, b. 4-17-1876. Unm. P. O., Pull-
man, Ill.

Child of (6182) THOMAS E. and LAVINIA (WILDS) WAY.

12359. CHARLES E., b. 7-9-1878. Unm. Residence,
Chicago, Ill.

1292 ANDREW MOORE AND HIS DESCENDANTS.

Children of BENJAMIN F. and (6183) ELIZABETH R. (WAY)
SWEETMAN.

12360. WILLIARD, b. 5-5-1878.

12361. CHANDLER W., b. 8-31-1879.

12362. BENJAMIN H., b. 9-23-1881.

Children of (6184) HENRY R. and SARAH (HALMAN) WAY.

12363. ELLA M., b. 2-23-1877.

12364. INFANT, b. —, d. young.

Children of (6187) WILLIAM T. and EMMA (KIDD) WAY.

12365. HENRY R., b. 3-28-1871. Unm. Residence,
Kansas City, Mo.

12366. HOWARD A., b. 3- -1873. Unm. Residence,
Kansas City, Mo.

12367. SARAH E., b. 2-21-1875. Unm. Residence,
Kansas City, Mo.

Children of THEODORE and (6193) MABEL P. (WAY)
FOULK.

12368. HELEN M., b. 10-5-1883.

12369. DONALD, b. 3-4-1889, d. 4-30-1896.

12370. WILLIAM F., b. 5-20-1890.

Children of JOSEPH M. and (6194) ELLA L. (COX) HANWAY.

12371. MARTHA E., b. 8-7-1872.

12372. HARRY C., b. 1-30-1875.

Children of (6195) SHARPLESS N. and MARTHA W.
(TAYLOR) COX.

12373. ELIZABETH T., b. 5-14-1882.
12374. ISAAC G., b. 8-16-1884.
12375. TAYLOR M., b. 10-17-1886.
12376. LYDIA H., b. 1-28-1888.
12377. WAYNE S., b. 3-16-1890.
12378. HOWARD N., b. 7-24-1892.
12379. SHARPLESS N., b. 10-14-1893.
12380. RUTH W., b. 2-26-1896.

Children of JOHN W. and (6198) SIDNEY M. (COX)
SHALLCROSS.

12381. ANNA M., b. 1-28-1886.
12382. WALLACE C., b. 11-4-1887.
12383. HOWARD W., b. 2-27-1892.

Children of (6200) EARL L. and ELEANOR (FARGO)
HAMBLETON.

12384. ELEANOR R., b. 5-10-1893.
12385. ADALINE G., b. 5-16-1894.

Children of CHARLES and (6205) FLORENCE (GRIEST)
MICHENER.

12386. CYRUS G., b. 11-7-1888, d. 1-27-1893.
12387. ANNA M., b. 4-10-1893.

1294 ANDREW MOORE AND HIS DESCENDANTS.

12388. RAYMOND C., b. 3-5-1895.

Children of JOHN W. and (6210) MARY E. (BROOMELL)
JOHNSON.

12389. LUCILE, b. —.

12390. VERA, b. —.

12391. MAXWELL, b. —.

Children of (6221) TRUESDALE L. and ELIZABETH
(HANES) MOORE.

12392. GILPIN MCD., b. 6-13-1883.

12393. LEONARD T., b. 10-24-1890.

12394. MABEL E., b. 10-27-1892.

Children of WELLINGTON H. and (6223) ADAH L.
(MOORE) MARTIN.

12395. ADAH W., b. 6-18-1890.

12396. DOROTHY E., b. 8-29-1892.

Child of ——— and (6226) DEE (MOORE) NEFF.

12397. INFANT, b. in 1897.

Children of (6246) NATHAN P. and MINNIE (ROCHE)
WALTON.

12398. NATHAN P., b. 2-17-1887.

12399. ELMA M., b. 5-14-1888.

12400. J. EARL, b. 6-25-1890, d. 8-11-1890.

12401. LEROY, b. 8-18-1891, d. 10-1-1891.

12402. RALPH S., b. 12-21-1892.

12403. VERA, b. 6-11-1894.

12404. CLAUDE, b. 2-17-1897.

Children of (6258) JAMES and ADALINE B. (STEWART)
BRENNAN.

12405. HENRIETTA, b. 9-6-1866.

12406. JAMES B., b. 4-7-1868.

12407. THOMAS H., b. 9-18-1870.

12408. MARY J., b. 8-24-1873.

12409. LIZZIE L., b. 7-20-1877.

Children of THOMAS J. and (6261) MARY (BRENNAN)
WILLIAMSON.

12410. OLIVER B., b. 12-31-1875. Unm. P. O.,
Friendly, W. Va.

12411. BRINTON W., b. 4-4-1877. Unm. P. O.,
Friendly, W. Va.

Children of ALEXANDER J. and (6262) ADALINE (BRENNAN)
STEWART.

12412. LAURA M., b. 5-4-1875.

12413. BERTHA L., b. 9-19-1877.

12414. ZENAS, b. 10-17-1879.

12415. STELLA, b. 1-24-1882.

12416. HERMA, b. 3-5-1884.

1296 ANDREW MOORE AND HIS DESCENDANTS.

12417. BESSIE, b. 2-27-1887.

12418. GERTRUDE, b. 8-23-1889.

12419. VERA, b. 8-11-1896.

Children of JENSON P. and (6263) LAURA E. (BRENNAN)
ALKIRE.

12420. ALBERT R., b. 8-16-1881.

12421. ALVIRA R., b. 4-17-1884.

12422. ROLLY D., b. 2-7-1892.

Children of THOMAS J. and (6264) TABITHA E. (BRENNAN)
STEELE.

12423. CORA, b. 2-15-1886.

12424. CHELLA D., b. 3-20-1889.

Children of ALVIN V. and (6265) RACHEL V. (BRENNAN)
SIBRAY.

12425. HERMA L., b. 3-22-1891, d. 8-22-1892.

12426. LILLA V., b. 11-17-1893.

Children of CORNELIUS A. and (6266) ALMA (BRENNAN)
PARR.

12427. CLIFTON L., b. 7-18-1893.

12428. VICTOR L., b. 8-30-1894.

Children of LINDLEY N. and (6268) AMANDA J. (BROWN)
BLACKLEDGE.

12429. THEODORE B., b. 12-10-1879, d. 8-6-1880.

12430. CLEOLA M., b. 8-4-1881.

12431. **INA G.**, b. 7-29-1883.

12432. **LUDE B.**, b. 1-5-1888.

Children of **CHARLES D.** and (6273) **HANNAH (MERRILL) HAKES.**

12433. **EFFIE J.**, b. —, m. 7-31-1878, Solomon Garlet. He is a stock dealer. P. O., Lyons, Oklahoma.

12434. **JULIA V.**, b. 9-1-1861, d. 3-1-1864.

12435. **MARY T.**, b. 4-13-1866. Unm. Residence, 900 West Belknap St., Fort Worth, Texas.

12436. **CHARLES D.**, b. 3-12-1869. Unm. P. O., Lyons, Oklahoma.

12437. **GEORGE A.**, b. 7-17-1872. Unm. P. O., Lyons, Oklahoma.

Children of **PERRY** and (6274) **LYDIA (MERRILL) NUCKLES.**

12438. **JAMES**, b. 1-18-1864. Unm. P. O., Winterset, Iowa.

12439. **MARY J.**, b. 4-26-1866, d. 3-21-1873.

12440. **GEORGIANA**, b. 9-5-1868, m. 11- -1888, George Sargent. P. O., Winterset, Iowa.

12441. **JESSE C.**, b. 12-31-1870, d. 8-23-1871.

12442. **WILLIAM H.**, b. 6-16-1872, d. 11- -1887.

12443. **NETTIE Z.**, b. 6-12-1873.

12444. **THOMAS A.**, b. 5-15-1877. Unm. P. O., Winterset, Iowa.

1298 ANDREW MOORE AND HIS DESCENDANTS.

Children of (6275) JESSE W. and LIZZIE (TURNER)
MERRILL.

12445. ORA A., b. 6-10-1873. Unm. P. O., State
Centre, Ia.

12446. CORA E., b. 9-3-1874, m. 5-5-1894, George
Motts.

12447. LOTTIE, b. 6- -1877. Unm. P. O., State
Centre, Ia.

12448. JESSIE H., b. 7-4-1893.

Children of JAMES B. and (6277) LIZZIE (MERRILL) WOOD.

12449. DAISY, b. 4-17-1870, d. 3-5-1879.

12450. MINNIE, b. 3-11-1873, m. 3-29-1889, Cornelius
A., son of Cornelius and Sarah (Cobb) Burrignt. Cor-
nelius A. b. 2-3-1867. He is in the railroad business.
Residence, 920 S. 6th St., Council Bluffs, Ia.

Child of E. S. and (6277) LIZZIE (MERRILL-WOOD)
WARNER.

12451. CHARLES W., b. 11-21-1884.

Children of JOHN M. and (6280) MARY C. (MERRILL)
SMITH.

12452. MARY L., b. 3-29-1891.

12453. LYMAN M., b. 10-15-1892.

12454. NELLIE G., b. 2-10-1895.

Children of LEVI and (6285) ALICE M. (GRAY) HILL.

12455. WILLIAM R., b. 10-30-1878.

12456. RAYMOND F., b. 3-9-1880, d. 4-13-1880.

12457. LESTER G., b. 8-2-1881.
12458. ETHEL V., b. 5-5-1884.
12459. ISABELLE M., b. 2-27-1887.
12460. NINA P., b. 11-11-1888.
12461. CLAUDE M., b. 2-11-1889.
12462. EDITH M., b. 12-17-1893.
12463. HAZEL L., b. 12-12-1894.

Children of JOHN E. and (6287) EMMA V. (GRAY) BARBOUR.

12464. IDA M., b. 1-14-1882.
12465. MARY E., b. 3-31-1887.

Children of HENRY and (6289) MARY C. (GRAY) EDWARDS.

12466. EARL R., b. 4-24-1885.
12467. RICHARD R., b. 4-17-1887.
12468. HIRAM L., b. 2-15-1896.

Children of LAFAYETTE and (6290) MARY A. (GRAY)
STOUT.

12469. FRANCIS M., b. 4-2-1875.
12470. ELI O., b. 10-15-1876.
12471. WILLIAM G., b. 6-29-1878.
12472. EMILY A., b. 10-14-1882.

1300 ANDREW MOORE AND HIS DESCENDANTS.

Children of ERNEST E. R. and (6301) ETHEL (MICHENER)
SICARD.

12473. HELEN E., b. 4-2-1889.

12474. DAVID E., b. 2-26-1891.

12475. CHARLES L., b. 9-22-1892.

Children of EUGENE C. and (6302) DELIA (MICHENER)
LAMBERT.

12476. LEON B., b. 1-25-1886.

12477. ETHEL M., b. 12-1-1887, d. 1-13-1888.

12478. EDWARD G., b. 8-8-1889.

12479. EUGENIA D., b. 4-30-1891, d. 10-5-1895.

Child of CHARLES W. and (6307) LUCY (COPE) HAWLEY.

12480. DOROTHY, b. 5-5-1896.

Children of (6310) JESSE D. and ELIZABETH A. (TOMLIN-
SON) GRISELL.

12481. CHARLES W., b. 6-26-1869.

12482. LOUISA A., b. 2-14-1871.

Children of G. W. and (6319) MARY L. (GRAY) OBLINGER.

12483. VIOLA G., b. —.

12484. ELONZA C., b. —.

Child of ISAAC L. and (6321) CHARLOTTE J. (GRAY)
WILLIAMS.

12485. AMY L., b. 10-21-1880.

Children of CHARLES H. and (6322) REBECCA A. (GRAY)
RANKIN.

12486. NELLIE E., b. 5-25-1881.

12487. DELLA V., b. 1-31-1883.

12488. WILLIAM G., b. 7-19-1885.

12489. META G., b. 5-25-1895.

Children of (6343) IRVIN G. and LELA M. (GARDNER)
GRAY.

12490. ADA A., b. 4-26-1890.

12491. HARRY P., b. 5-25-1892.

12492. DANA E., b. 3-14-1895, d. 1-26-1896.

Child of ELI A. and (6362) MARY E. (SUMPTION) ROBINS.

12493. MINERVA I., b. 5-29-1876.

Child of FRANK M. and (6377) GLADYS D. (GRAY)
DANFORTH.

12494. RUBY G., b. 7-9-1895.

Children of MILES M. and (6379) ROSELLA (HAINES)
WILLIAMS.

12495. CHARLES E., b. 10-27-1877. Unm. P. O.,
Petroleum, Ind.

12496. ALTHA, b. 1-24-1891.

Children of (6381) EDWIN E. and ANNIE (HOLAWAY)
HAINES.

12497. FREDDY L., b. 4-26-1885.

12498. GRACE O., b. 2-1-1887.

1302 ANDREW MOORE AND HIS DESCENDANTS.

12499. ROY D., b. 5-7-1889.

12500. DON, b. 1-21-1893, d. 1-10-1897.

Children of F. M. and (6394) IDELLA J. (AMOS) HOWELL.

12501. RENNIE CLARA, b. 2-5-1887.

12502. FRANCIS Q., b. 10-31-1890, d. 3-17-1891.

12503. AGNES A., b. 1-1-1895, d. 9-7-1895.

12504. EULA L., b. 8-2-1896.

Children of L. A. and (6395) AMANDA M. (AMOS) PAYNE.

12505. ETHEL E., b. 10-18-1891.

12506. WILLIAM H., b. 10-29-1893.

12507. JAMES O., b. 9-28-1895.

Child of BERZILLIA J. and (6403) LILLIE E. (SMITH)
WHITON.

12508. IVERSON N., b. 12-16-1877.

Children of (6412) SYLVANUS F. and SARAH E. (WALLER)
KEITH.

12509. NORA, b. 7-3-1891.

12510. JOHN, b. 7-22-1893.

12511. MABEL, b. in 1895.

Children of WILLIAM J. and (6422) FLORENCE E. (MOORE)
BRADLEY.

12512. RALPH C., b. 10-13-1892.

12513. JACOB W., b. 9-5-1896.

Children of WILLIAM H. and (6427) LAURA M. (HENSEL)
KENNEDY.

12514. JOHN R., b. 11-23-1882.

12515. HENRY C., b. 10-16-1884.

12516. BERTHA M., b. 8-8-1886.

12517. WILLIAM H., b. 1-8-1888, d. 7-8-1888.

Children of (6429) PHILIP K. and MARY B. (FARRADAY)
HENSEL.

12518. MATTIE E., b. 4-22-1891.

12519. LAURA M., b. 1-19-1893.

12520. EDWIN F., b. 12-19-1895.

Children of (6435) WILLIAM M. and EMMA (SATTER-
THWAIT) WALTON.

12521. BERTHA M., b. 9-17-1884, d. 9-21-1890.

12522. PERCY J., b. 8-9-1887.

Children of (6436) HOWARD J. and JANE T. (MICHENER)
WALTON.

12523. HELEN C., b. 12-15-1891.

12524. JOEL M., b. 4-28-1893.

12525. WALTER M., b. 9-11-1895.

Children of SAMUEL F. and (6438) MARY R. (WALTON)
SPENCER.

12526. GRACE L., b. 7-3-1890.

12527. NORMAN D., b. 5-21-1892.

12528. SARAH M., b. 7-18-1893.

Children of JAMES A. and (6442) ISABELLA F. (WALTON)
SIMMONS.

12529. FLORENCE V., b. 1-20-1882.

12530. JAY A., b. 4-17-1884.

Children of LAMARTINE and (6443) ADDIE V. (WALTON)
HOOD.

12531. JOSEPH W., b. 9-8-1882.

12532. PHILENA B., b. 5-13-1884.

12533. C. WALTON, b. 4-15-1886.

12534. CHANNING, b. 10-17-1887.

12535. FLORENCE V., b. 7-25-1888.

12536. BRINTON L., b. 7-14-1891.

12537. RALPH C., b. 5-3-1893.

12538. MARY R., b. 9-9-1895.

Children of (6447) ISAAC W. and S. LIZZIE (CONNOR)
SWAYNE.

12539. ETHEL M., b. 7-17-1883.

12540. MARY A., b. 5-27-1887, d. 6-1-1887.

12541. EMMA H., b. 7-26-1889.

12542. MAUD M., b. 4-15-1895.

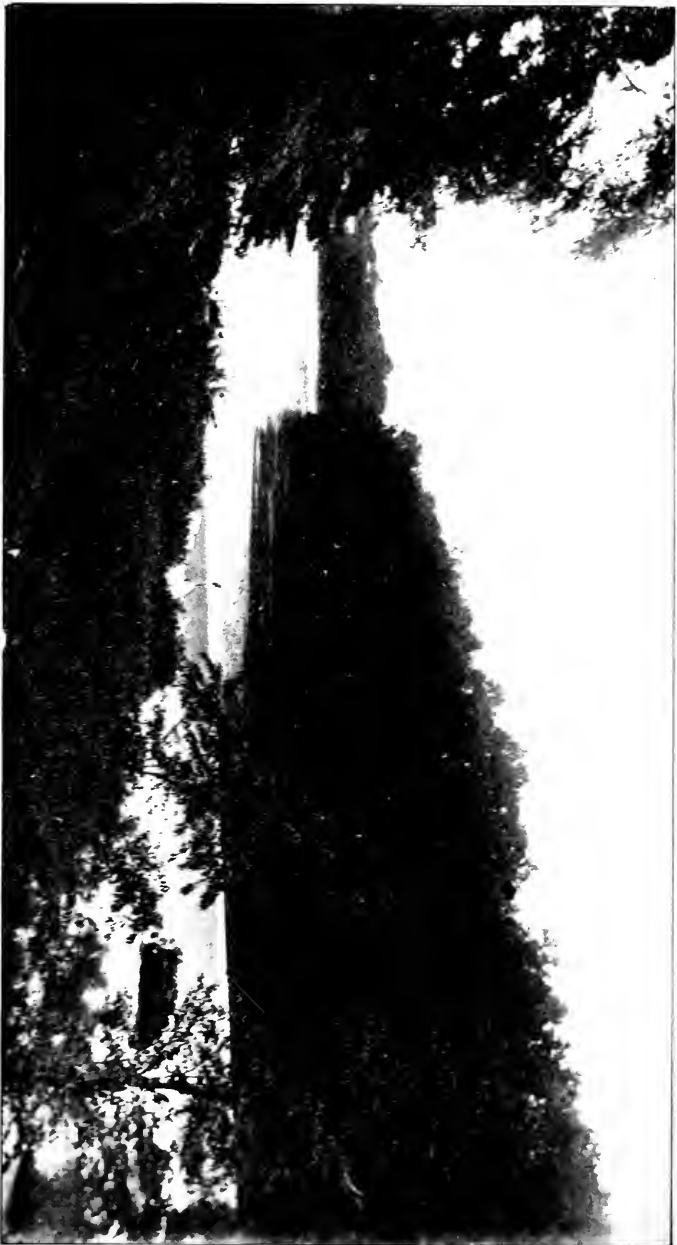

The Mill Dam at (2) James Moore's Old Mill on the Octoraro Creek.

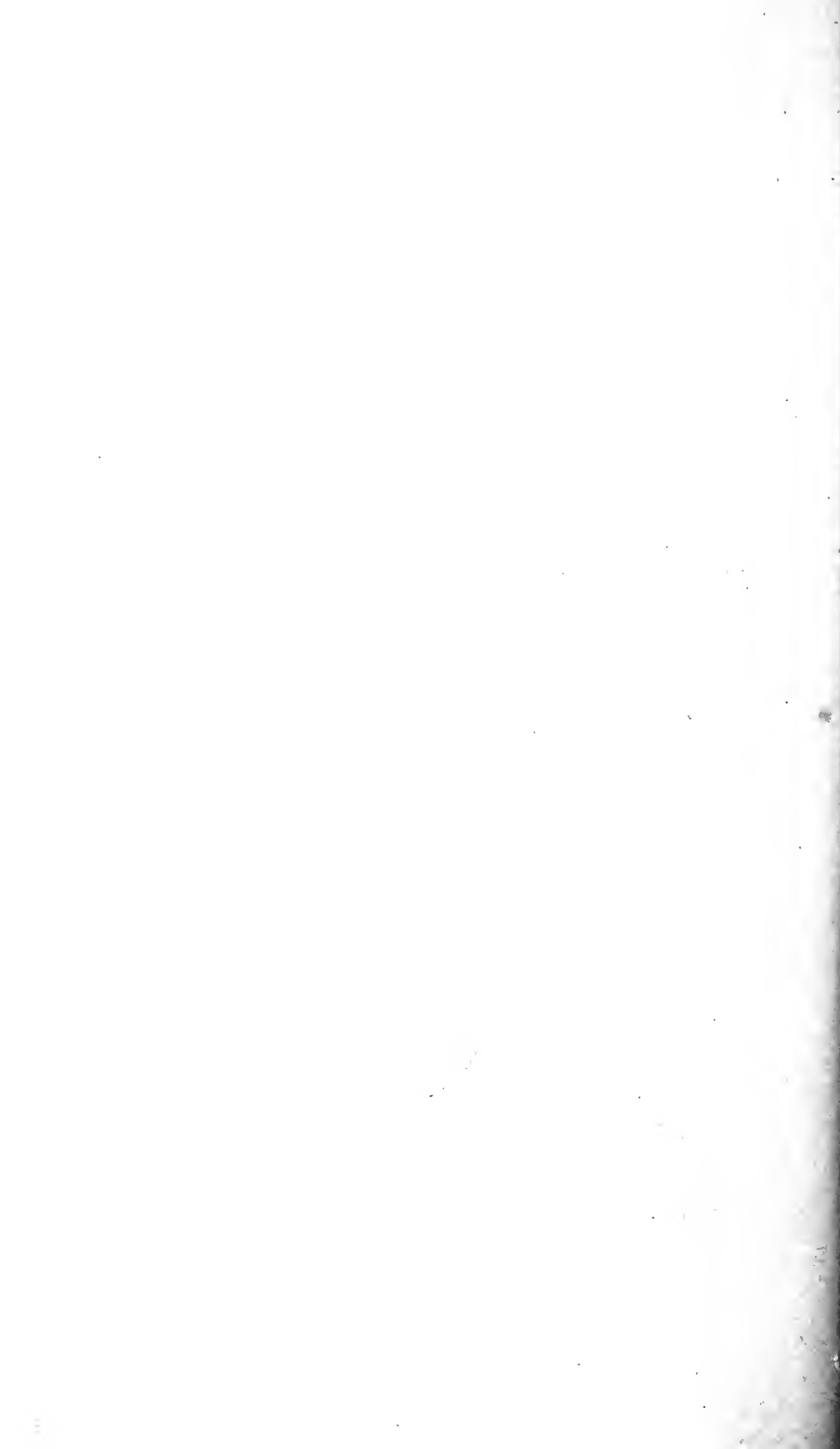

Children of ROBERT W. and (6453) MARTHA W. (HAYES)
CHEYNEY.

12543. THOMAS H., b. 6-4-1892, d. 5-1-1893.

12544. MARION L., b. 3-5-1894.

12545. HAROLD W., b. 3-6-1895.

12546. HERBERT, b. 5-30-1896, d. 5-30-1896.

Children of (6466) OSCAR J. and FLORENCE A. (TOMLIN-
SON) HUMES.

12547. ELVA T., b. 5-2-1895.

12548. J. NEWTON, b. 5-25-1896.

Child of (6471) HARRY K. and NELLIE G. (ARMENT)
GALLAGHER.

12549. CURTIS H., b. 1-20-1896.

Children of WILLIAM H. and (6472) BERTHA E.
(GALLAGHER) PIERSON.

12550. HARRY W., b. 3-26-1891.

12551. EVERT H., b. 6-24-1893.

Child of (6488) ARTHUR P. and JENNIE T. (PENNOCK)
YEATMAN.

12552. RAYMON M., b. 3-3-1895.

Child of WILLIAM P. and (6489) LAURA R. (YEATMAN)
SHARPLESS.

12553. SARA E., b. —.

Children of (6504) JAMES W. and SARA W. (BOWNE)
CLARKSON.

12554. WORRALL, b. 9-1-1894.

12555. ELIZABETH B., b. 8-22-1896.

Children of ENNIS W. and (6507) DELA (WEBSTER)
CRANDELL.

12556. MABEL D., b. 3-5-1895.

12557. WALTER W., b. 4-24-1896.

Children of EUGENE and (6508) BERTIE (WEBSTER)
HEAGLER.

12558. LUTHER N., b. 10-28-1893.

12559. MARK L., b. 10-19-1895.

Children of HARVEY S. and (6509) EDNA (WEBSTER)
WHITE.

12560. J. HARVEY, b. 10-4-1894.

12561. MARY L., b. 11-17-1896.

Child of (6523) CHARLES G. and BERTHA (HALLOWELL)
BLACKBURN.

12562. ELWOOD H., b. 6-1-1896, d. in infancy.

Child of (6525) HOWARD L. and NELLIE M. (JONES)
BLACKBURN.

12563. HENRY J., b. 12-3-1893.

Child of (6533) HARVEY E. and BYRDE (DOGGETT) CONRAD.

12564. DONALD M., b. 5-20-1895.

Children of (6542) CLETUS and MARY R. (MATHER)
HOLLOWAY.

12565. ALTA M., b. —.

12566. EDNA, b. —.

Children of (6560) HARRY A. and MARY L. (THOMPSON)
MENOUGH.

12567. J. FREDERICK, b. 12-22-1874. Unm. P. O.,
Oxford, Pa.

12568. NORMAN T., b. 1-10-1876. Unm. P. O., Ox-
ford, Pa.

12569. CLYDE H., b. 12-14-1880.

12570. GERTRUDE, b. 7-27-1887.

12571. CORNELIA, b. 7-13-1892, d. 7-14-1892.

12572. HARRY A., b. 7-12-1895.

Child of (6561) DAVIS H. and MAMIE (MCCAMANT)
MENOUGH.

12573. VIOLETTE, b. 8-20-1883.

Child of SAMUEL and (6564) CLARA M. (ORTLIP) ALLEN.

12574. MARY J., b. —.

Children of (6621) J. HIBBERD and MARY R. (BOOTH)
YARNALL.

12575. JOSEPH M., b. 1-4-1893.

12576. ANNA B., b. 11-10-1896.

Children of (6652) ROBERT B. and ELIZABETH A. (FRAME)
WALLACE.

12577. ELIZABETH R., b. 5-19-1873, m. 4-28-1897, G.
Ellsworth Drum. Residence, 2352 Sargent St., Phila.

12578. CHARLES S., b. 12-21-1874. Unm. Residence,
2352 Sargent St., Phila.

12579. ANNA M., b. 3-16-1877. Unm. Residence,
2352 Sargent St., Phila.

Child of (6652) ROBERT B. and MARIA (CLIFFORD)
WALLACE.

12580. ELLA R., b. 10-24-1884.

Children of (6655) THOMAS S. and LIZZIE N. (BUTTER-
FIELD) WALLACE.

12581. LIZZIE R., b. 8-3-1875.

12582. MAY B., b. 8-2-1877.

12583. ROSE D., b. 8-2-1877.

12584. ANNIE M., b. 1-4-1879.

Children of EDWARD M. and (6660) MARY F. (WALLACE)
VAN DERSLOOT.

12585. FRANCES L., b. 12-27-1878, d. 8-29-1879.

12586. ETHEL W., b. 10-20-1883.

Children of (6661) CLAYTON J. and MARY O. (MILLER)
WALLACE.

12587. CHARLES M., b. 12-16-1880.

12588. VIRGINIA F., b. 5-29-1890.

12589. MARGARET L., b. 2-25-1892.

Child of DAVID S. and (6662) LOUISE L. (WALLACE)
TAGGART.

12590. DAVID W., b. 12-21-1895.

Children of (6663) HARTMAN P. and HANNAH (WILKIN-
SON) WALLACE.

12591. HARRY, b. —.

12592. FRANK, b. —.

Children of (6665) MILLARD F. and EMMA (KESTER)
WALLACE.

12593. EMMA E., b. 7-20-1879.

12594. MARY I., b. 12-5-1880.

12595. FLORENCE M., b. 8-8-1882.

Children of (6671) CALEB R. and MARY (SHAPPELL)
WALLACE.

12596. MARION, b. 5-30-1892.

12597. ANNA M., b. 1-1-1896.

Children of (6676) WILLIAM W. and ALICE (PRITCHARD)
KENNY.

12598. KATIE L., b. 2- -1879. Unm. Residence,
3628 Finney Ave., St. Louis, Mo.

12599. WILLIS B., b. 10- -1882.

Children of WILLIAM H. and (6677) HELEN M. (KENNY)
CLARK.

12600. CHARLES J., b. 1-2-1866. Unm. Is now (1897)
county clerk and recorder of Lewis and Clarke county,
Montana. P. O., Helena, Montana.

12601. BELLA K., b. 3- -1870, d. 9-3-1873.

12602. HARRY L., b. 12-26-1874, d. 12-27-1880.

Children of (6678) ROBERT M. and MARY A. (SHINN)
KENNY.

12603. HELEN, b. 5-22-1867.

12604. LIZZIE, b. 7-4-1869.

Children of (6679) CHARLES F. and FANNIE M. (GREEN)
KENNY.

12605. JESSIE E., b. 6-1-1866, m. 4-2-1891, E. E. Wil-
liamson. P. O., Griggsville, Pike Co., Ill.

12606. ALICE, b. 1-1-1868, d. 3-9-1869.

12607. WILLIE M., b. 2-2-1870, d. 1-27-1871.

12608. FREDDIE, b. 2-28-1872, d. 3-14-1872.

12609. HELEN F., b. 4-19-1874. Unm. P. O., Griggs-
ville, Pike Co., Ill.

12610. MARIE L., b. 9-18-1881.

Child of (6682) SAMUEL C. and ELLA F. (CUNNINGHAM)
KENNY.

12611. CHARLES E., b. 12-13-1877. Unm. He is an
electrical machinist and engineer. Residence, 554 S. Los
Angeles St., Los Angeles, Cal.

Children of (6683) LUTHER J. and SALLIE B. (KENNY)
HARVEY.

12612. IRA G., b. in 1876.

12613. FLORENCE, b. in 1881.

Children of (6692) OSCAR F. A. and ELIZABETH (WINTER)
KENNY.

12614. MAUDE M., b. 5-24-1873.

12615. CHARLES D., b. 4-26-1875.

12616. WILLIAM W., b. 4-21-1881.

Children of JAMES W. and (6695) MARIA H. (KENNY)
MITCHELL.

12617. LOTTIE M., b. 6-30-1871.

12618. ELLA M., b. 10-25-1872.

12619. JOSEPH K., b. 7-25-1879.

12620. JAMES G., b. 9-21-1881.

Child of (6696) JOHN R. and IDA (BARTON) KENNY.

12621. HARRY E., b. 9-13-1875.

Children of (6708) JOHN S. and ELIZA M. (BORLAND)
WALLACE.

12622. ELENOR E., b. 5-26-1876.

12623. J. TRUMAN, b. 1-12-1878.

12624. M. PAULINE, b. 8-26-1880.

12625. BEATRICE B., b. 10-25-1882.

1312 ANDREW MOORE AND HIS DESCENDANTS.

Children of WILLIAM and (6709) CLARA M. (WALLACE)
SIMMONS.

12626. C. LEROY, b. 8-18-1879.

12627. ANNA W., b. 2-23-1881.

Children of (6710) HOWARD T. and MARION (CARSWELL)
WALLACE.

12628. MARION E., b. 4-7-1883.

12629. MARGUERITE C., b. 6-12-1887.

12630. JEAN, b. 10-13-1892, d. 2-25-1897.

Children of EDWIN G. and (6720) M. BELLE (ROBINSON)
WORRALL.

12631. WALTER R., b. 1-8-1882.

12632. HELEN W., b. in 1887.

12633. JAMES G., b. —.

Children of (6721) JOHN W. and ANNIE J. (CROSS)
ROBINSON.

12634. WILLIAM W., b. in 1885.

12635. JOHN W., b. in 1887.

12636. ETHEL A., b. in 1890.

12637. MARGARET, b. in 1892.

Children of JOHN and (6724) R. ANNIE (WALLACE)
BALDWIN.

12638. JOHN, b. 9-11-1877. Unm. P. O., Atlantic
City, N. J.

12639. CLARENCE, b. 10-24-1878. Unm. P. O.,
Atlantic City, N. J.

12640. EFFIE J., b. 3-19-1882.

12641. ANNIE, b. in 1887.

12642. ELSIE, b. in 1893.

Children of (6726) JOHN and HANNAH L. (NEWBERN)
FAUST.

12643. HORATIO A., b. 3-18-1876. Unm. Residence,
196 Hampton St., Bridgeton, N. J.

12644. CORA, b. 5-18-1880.

12645. WILBERT C., b. 11-28-1882, d. 7-23-1883.

12646. HARRY I., b. 12-25-1883.

12647. LEWIS S., b. 6-21-1886.

12648. BERTHA, b. 1-30-1888.

12649. KATHERINE M., b. 9-25-1892.

Children of (6727) WALLACE C. and IDA A. (BARR) FAUST.

12650. EDNA F., b. 11-2-1887.

12651. WALLACE D., b. 11-26-1893.

Children of (6728) HARRY I. and ADA (MURDOCH-BURDEN)
FAUST.

12652. DOROTHY, b. 12-7-1890.

12653. MARION, b. 3-7-1891.

1314 ANDREW MOORE AND HIS DESCENDANTS.

Child of JAMES and (6729) CATHERINE (FAUST)
STOCKDALE.

12654. JEAN, b. 9-7-1894.

Children of (6730) CHARLES S. and MARY (BULACH) WOOD.

12655. DANIEL C., b. 8-8-1889.

12656. ELIZABETH, b. 4-27-1891.

Child of (6733) HENRY C. and MARY (SAPPINGTON) WOOD.

12657. HENRY R., b. in 1896.

Children of FRANK E. and (6739) SUE E. (BRIGGS)
BULKLEY.

12658. MIRIAM, b. in 1887.

12659. FRANCES, b. in 1893.

Child of HENRY L. and (6741) ELEANOR J. (WALLACE)
BEATTY.

12660. MARY H., b. 4-24-1891.

Child of DAVID C. and (6744) ANNIE L. (WALLACE)
MCLAIN.

12661. MARGARET W., b. 12- -1891.

Children of (6757) ENOCH C. and M. ELLA (BOONE) GRAY.

12662. CHARLES B., b. 4-26-1862, m. —. P. O.,
Highland, Wilmington, Del.

12663. LINCOLN TRUMAN, b. 10-23-1864, d. 10-19-1866.

12664. LOUISA S., b. 3-30-1867, m. 9-30-1891, De
Forest L., son of Col. Amos W. and E. Jennie (Ronk)
Bachman. De Forest L. b. 5-29-1869. He is assistant
manager in the jewelry department at Wanamaker's.
Residence, 4217 Ogden St., Phila.

12665. **ELSIE R.**, b. 2-28-1878. Unm. Residence, 4217 Ogden St., Phila.

12666. **WILLIAM E.**, b. 11-4-1879. Unm. Residence, 4217 Ogden St., Phila.

Children of FRANCIS and (6758) LUCRETIA M. (GRAY)
HICKMAN.

12667. **WALTER B.**, b. 11-28-1862, d. 5-15-1870.

12668. **CARROL G.**, b. 9-30-1864, d. 6-12-1865.

12669. **MARY B.**, b. 5-28-1866. Unm. P. O., Bound Brook, N. J.

Children of (6759) JAMES T. and DORATHEA (DAVIS)
BARNARD.

12670. **ORIANNA P.**, b. 7-18-1862, d. 9-10-1864.

12671. **REBECCA**, b. 10-30-1863, d. 10-31-1863.

12672. **MARY T.**, b. 10-16-1865. Unm. P. O., Collamer, Pa.

12673. **PUSEY**, b. 6-6-1868, d. 10-26-1870.

12674. **WILLIAM D.**, b. 10-9-1869. Unm. He is an electrician. Office, 662 Bourse Building, Phila.

12675. **HENRY W.**, b. 7-27-1874. Unm. He is a farmer and dairyman. P. O., Collamer, Pa.

12676. **EVERETT**, b. 3-1-1875. Unm. Is now (1897) a medical student at University of Pa. P. O., Collamer, Pa.

1316 ANDREW MOORE AND HIS DESCENDANTS.

Children of (6763) CHARLES A. and MARY (—) LUKENS.

12677. CHARLES T., b. 7-1-1868.

12678. ANNIE, b. 11-13-1869.

Child of EBER and (6764) HANNAH M. E. (LUKENS) DAILEY.

12679. VICTORIA, b. 4-17-1870.

Children of JOHN and (6764) HANNAH M. E. (LUKENS-
DAILEY) ECHOFF.

12680. WILLIAM, b. 3-16-1875.

12681. CHARLES, b. 7-31-1877.

12682. GEORGE, b. 12-22-1879.

12683. EMMA, b. 2-3-1882.

Children of (6765) ALBERT T. and — (—) LUKENS.

12684. ANNA M., b. —.

12685. THOMAS, b. —.

Children of (6781) JOEL S. and CHARLESANNA (MCMINN)
TROUT.

12686. WILLIAM L., b. 9-17-1871.

12687. HOWARD J., b. 3-13-1873.

12688. ELWOOD T., b. 10-24-1875.

12689. WALTER, b. 11-17-1876.

12690. CHESTER F., b. 1-16-1880.

Child of (6788) J. TRUMAN and MARY E. (BUCK) STROUD.

12691. LAURA A., b. 1-12-1883.

Children of HARRY and (6789) HARRIET W. (STROUD)
KEECH.

12692. EURIE M., b. 5-5-1874.

12693. ROBERT E., b. in 1875.

12694. WALTER S., b. 1-10-1877, d. 12-29-1880.

12695. WILLIAM G., b. 2-28-1880.

Children of (6799) WILLIAM A. and M. NANNY (MARTIN)
WALKER.

12696. HARRY, b. 9-23-1866.

12697. RICHARD, b. 6-14-1869.

12698. RUFUS, b. 6-5-1871, d. 10-6-1871.

12699. WILLIE, b. 9-26-1873, d. 8-30-1878.

12700. CLYDE, b. 11-3-1875, d. 9-20-1878.

12701. CHESTER, b. 3-15-1878.

12702. JULIA A., b. 7-14-1880.

Children of (6801) DANIEL W. and AMANDA (JONES)
WALKER.

12703. CYRUS A., b. 5-8-1878.

12704. JOHN A., b. 2-13-1881.

1318 ANDREW MOORE AND HIS DESCENDANTS.

Children of JOHN E. and (6804) SARAH J. (WILSON)
STEVENSON.

12705. JAMES W., b. —.

12706. CHARLES G., b. —.

12707. IVA N., b. —.

12708. CORA R., b. —.

12709. MAUD M., b. —.

12710. JOHN T., b. —.

Children of — and (6806) DELLA (WILSON) —.

12711. DAVID R., b. —.

12712. GEORGE G., b. —.

12713. JAMES E., b. —.

Children of (6811) WILLIAM L. and NELLIE (BATTON)
CHAMBERS.

12714. HERBERT L., b. 10-22-1882.

Children of J. M. and (6812) JENNIE (CHAMBERS)
CHAMBERLAIN.

12715. GUY, b. in 1883.

12716. RAY, b. in 1887.

12717. CLYDE, b. in 1890.

Children of (6813) JOHN and — (—) CHAMBERS.

12718. CLYDE, b. in 1891, d. 11-3-1896.

12719. MABEL, b. 2-26-1896.

Child of (6814) ELLSWORTH and — (—) CHAMBERS.

12720. CECIL, b. 10-6-1895.

Children of — and (6815) CLARA (CHAMBERS) RUNNESS.

12721. INFANT, b. in 1889.

12722. ELMER, b. in 1892.

12723. WILLIAM, b. in 1896.

Child of GEORGE and (6817) SARAH (DICKEY) ROTH.

12724. BLAINE R., b. 7-29-1884.

Children of (6857) GEORGE T. and NETTIE M. (RICE)
FRYER.

12725. HARRY W., b. 2-13-1872, d. 9-13-1872.

12726. LIZZIE, b. 2-12-1876.

12727. ELLA, b. 9-9-1878.

Eighth Generation.

Children of JOHN and (6883) MARTHA E. (KIRK)
KEILHOLTZ.

12728. ELLIS H., b. 6-6-1873, m. 6-13-1894, Lidie E. Love. P. O., Rising Sun, Md.

12729. EMMA B., b. 8-20-1874. Unm. P. O., Rising Sun, Md.

12730. CLARA A., b. 11-9-1876. Unm. P. O., Rising Sun, Md.

12731. LILLIAN R., b. 1-11-1879.

Children of FRANK and (6884) MARY A. (KIRK) PUSEY.

12732. ELLIS A., b. 9-29-1871. Unm. P. O., Elk View, Pa.

12733. ELWOOD K., b. 10-10-1873. Unm. P. O., Elk View, Pa.

12734. CARRIE E., b. 10-8-1875. Unm. P. O., Elk View, Pa.

12735. SARAH M., b. 5-23-1878.

Children of (6885) CHARLES F. and SARAH (KIRK) KIRK.

12736. MARY E., b. 1-24-1864, m. 1-29-1891, George W. Parson. George W. b. 8-1-1867. P. O., London Grove, Chester Co., Pa.

12737. SLATER A., b. 10-12-1865, m. 9-29-1892, Annie E. Prigg. Annie E. b. 7-17-1863. P. O., West Grove, Pa. No children.

12738. **ELLIS I.**, b. 9-28-1868, m. 4-20-1892, Nannie Bateman. Nannie b. in 1872. P. O., Radford, Va. No children.

12739. **SARAH R.**, b. 4-12-1870, d. 10-8-1884.

12740. **JOSHUA F.**, b. 7-19-1872. Unm. P. O., Washington, D. C.

12741. **THADDEUS S.**, b. 8-16-1874. Unm. P. O., Chester, Pa.

12742. **ANNIE E.**, b. 7-25-1877, d. 10-28-1884.

Children of (6886) **JACOB H.** and **ELMIRA (COOK) KIRK.**

12743. **WILLIS L.**, b. 1-9-1867, m. 4-28-1888, Hannah S. Grubb. P. O., Oakwood, Cecil Co., Md.

12744. **ELLA C.**, b. 7-8-1868, d. 7-21-1890.

12745. **HARRIET F.**, b. 7-9-1871. Unm. P. O., Oakwood, Cecil Co., Md.

12746. **CHARLES E.**, b. 11-15-1874. Unm. P. O., Oakwood, Cecil Co., Md.

Children of (6891) **LEVI B.** and **MARY R. (HOLLOWAY) KIRK.**

12747. **ANNIE D.**, b. 9-23-1884, d. 8-4-1892.

12748. **ROGER NORMAN**, b. 3-29-1888.

12749. **HELENE H.**, b. 6-15-1895.

Children of (6892) **LEWIS H.** and **EMILIE (WILLIS) KIRK.**

12750. **LEWIS HUGHES**, b. 12-17-1885.

12751. **CHARLES RAYMOND**, b. 3-7-1889.

1322 ANDREW MOORE AND HIS DESCENDANTS.

Children of (6895) WILLIAM B. and LILLIS A. (EWING)
KIRK.

12752. JOSIAH F., b. 2-8-1868, d. 6-8-1870.

12753. JOSEPH W., b. 6-22-1871, d. 1-9-1874.

12754. ELPHONSA H., b. 1-19-1874.

12755. GERTRUDE T., b. 3-24-1877.

12756. WILLIAM H., b. 1-16-1880.

Child of (6897) LEROY P. and ELIZABETH (SCOTT) KIRK.

12757. T. SCOTT, b. 12-7-1871.

Children of CHARLES F. and (6906) RUTH A. (BYE)
THOMAS.

12758. VICTOR S., b. 3-15-1874. Unm. P. O., Wil-
mington, Del.

12759. EDNA V., b. 10-12-1879. Unm. P. O., Wil-
mington, Del.

12760. LEON P., b. 1-11-1883. Unm. P. O., Wil-
mington, Del.

Children of (6907) PUSEY P. and CAROLINE (SPEAKMAN)
BYE.

12761. EDITH L., b. 10-7-1873. Unm. P. O., Primos,
Delaware Co., Pa.

12762. MAHLON J., b. 9-10-1878. Unm. P. O.,
Primos, Delaware Co., Pa.

Children of (6908) ANDREW M. and MAY (TAYLOR) BYE.

12763. HELEN M., b. 4-15-1881, d. 8-5-1881.

12764. ELLA T., b. 3-16-1883, d. 9-23-1884.

12765. ARTHUR E., b. 12-18-1885.

12766. MARGUERITE T., b. 4-3-1890.

12767. RAYMOND T., b. 1-30-1892.

Child of (6910) CALVIN T. and ISABELLE (PYLE) BYE.

12768. HELEN M., 12-15-1888.

Child of (6911) GEORGE B. and ELIZABETH (PRESTON)
PASSMORE.

12769. HELEN A., b. 4-28-1888.

Children of (6912) OSCAR F. and MARY S. (PUSEY)
PASSMORE.

12770. NORRIS J., b. 9-30-1884.

12771. HOWARD S., b. 2-20-1889, d. 7-23-1890.

Children of NEWLIN and (6913) MARY E. (PASSMORE)
MENDENHALL.

12772. EDNA E., b. 10-18-1890.

12773. ANNA G., b. 4-27-1892.

Children of DR. WILLIAM S. and (6915) PHEBE E.
(PASSMORE) TAYLOR.

12774. HERBERT W., b. 12-25-1890.

12775. ETHEL M., b. 5-8-1893.

Children of (6916) ISAAC A. and ANNIE (DARLINGTON)
PASSMORE.

12776. MARIAN H., b. 6-3-1894.

12777. DORA VAN NESS, b. 8-8-1897.

1324 ANDREW MOORE AND HIS DESCENDANTS.

Child of (6922) HANSON P. and FRANCES A. (BRANSON)
PASSMORE.

12778. ANDREW MOORE, b. 5-19-1896.

Children of J. CARROLL and (6923) LOUELLA (PASSMORE)
HAYES.

12779. WILLIAM WALDO, b. 9-25-1895.

12780. GEORGE PASSMORE, b. 8-21-1897.

Children of FREDERIC B. and (6924) ELLEN (PASSMORE)
PYLE.

12781. FREDERIC LAURENCE, b. 9-3-1894.

12782. ELIZABETH, b. 4-6-1896.

Children of (6935) JOHN W. and ALICE M. (MARTINDALE)
PASSMORE.

12783. ELMA, b. 3-5-1871, m. 9-22-1897, Archibald A.,
son of Allan and Mary (Campbell) McMillan. Archibald
A. b. 7-18-1853, in Glengarry County, Canada. He is a
retired merchant. Residence, Butte, Montana.



12784. EDWARD S., b. 10-31-1872. Unm. Edward
S. is engaged in the banking business. P. O., Butte,
Mont.

12785. ELLIS P., b. 8-17-1875. Unm. He is a book-
keeper. P. O., Butte, Mont.

12786. LYDIA H., b. 12-4-1877, d. 2-14-1879.

12787. LINCOLN K., b. 2-20-1881, d. 10-8-1887.

12788. ALICE M., b. 1-25-1884.

12789. AMOS M., b. 3-28-1886, d. 6-19-1887.

12790. DOROTHY E., b. 12-15-1890.

Children of (6936) LINCOLN K. and ELLEN F. (FAXON)
PASSMORE.

12791. JOHN FAXON, b. 3-1-1892.

12792. LINCOLN ALAN, b. 9-8-1894.

Children of (6937) LEROY C. and REBECCA E. (HUNT)
PASSMORE.

12793. ELMIRA H., b. 8-7-1881.

12794. J. WALTER, b. 7-17-1883.

12795. MARY E., b. 2-15-1885.

Children of (6939) CHARLES S. and SUSAN M. (CAME)
PASSMORE.

12796. BLAIR SUMNER, b. 11-8-1887.

12797. PAUL BENTON, b. 3-7-1891.

12798. LYNNE ETHEL, b. 11-19-1892.

12799. GAIL CAME, b. 5-15-1896.

Child of (6940) WALTER C. and LILLIAN P. (HAINES)
PASSMORE.

12800. EDNA WALTER, b. 7-28-1889.

Children of ANDREW J. and (6944) ELLA D. (PASSMORE)
LIPP.

12801. ELVA A., b. 10-26-1873, m. 2-20-1896, Albert
W. Albright. P. O., Griswold, Iowa.

12802. ALICE I., b. 11-10-1875. Unm. P. O., Griswold, Iowa.

12803. HANNAH E., b. 1-16-1879, m. 1-14-1896, Harry F. Albright. P. O., Griswold, Iowa.

12804. IDA T., b. 11-30-1884. P. O., Griswold, Iowa.

12805. VIOLA R., b. 2-23-1893.

Children of (6945) ORLANDO C. and ALICE E. (LEWIS)
PASSMORE.

12806. WINNIE L., b. 10-6-1888.

12807. MARY J., b. 10-27-1890.

12808. JENNIE P., b. 12-31-1891.

Children of JOHN C. and (6946) IDA A. (PASSMORE)
MORRIS.

12809. WILLIAM E., b. 7-20-1877.

12810. LETA M., b. 1-23-1879, d. 10-22-1882.

12811. NETTIE D., b. 11-4-1880.

12812. SAMUEL A., b. 10-8-1882.

12813. LOUIE E., b. 9-4-1885.

12814. NORMA M., b. 10-4-1887.

12815. ROY L., b. 3-29-1889.

12816. GEORGE H. H., b. 12-5-1890.

12817. GOLDIE J., b. 1-23-1892.

12818. SCOTT L., b. 9-25-1895.

Children of HERMAN H. and (6948) ANNA M. (PASSMORE)
NOLTE.

12819. ORLANDO E., b. —, d. 8-6-1884.

12820. BESSIE L., b. 6-25-1886.

12821. CHESTER H., b. in 1888.

12822. ELLIS P., b. in 1891.

12823. ARTHUR E., b. in 1893.

12824. LULU M., b. in 1895.

Child of (6949) ELLIS P. and ADDIE A. (BAKER) PASSMORE.

12825. WALTER L., b. 4-22-1887, d. 8-11-1887.

Children of (6950) WILLIAM T. and WINNIE (LEWIS)
PASSMORE.

12826. LOLA M., b. 9-25-1889.

12827. ROBERT S., b. 8-29-1891.

12828. PAUL L., b. 1-6-1894.

Children of NELSON G. and (6951) EMMA L. (PASSMORE)
BROWN.

12829. JESSE P., b. 10-18-1890.

12830. WALTER P., b. 6-19-1892.

12831. BLOSSOM, b. 2-4-1894.

12832. ELLWOOD M., b. 5-10-1895.

1328 ANDREW MOORE AND HIS DESCENDANTS.

Children of (6952) LINCOLN G. and MARY B. (ARMSTRONG)
PASSMORE.

12833. BABY BELLE, b. 3-21-1894, d. 3-30-1894.

12834. HAROLD E , b. 11-14-1895.

Children of GEORGE S. and (6958) SALLIE E. (CHEYNEY)
HANNUM.

12835. ELIZABETH, b. 1-8-1887, d. 1- -1887.

12836. HOWARD, b. 3-23-1889.

12837. HELEN, b. 7-7-1891, d. 7- -1891.

12838. BEATRICE, b. 10-31-1893.

12839. GEORGE P., b. 8-1-1894, d. 10- -1894.

12840. PAUL C., b. 1-30-1895.

Child of CHARLES E. and (6959) EMILY (CHEYNEY)
LUKENS.

12841. CHARLES CHEYNEY, b. 10-4-1895.

Children of FRANCIS E. and (6973) MINNIE V. (MC-
CRACKEN) HOUSE.

12842. CHARLES G., b. 4-25-1879, d. 5-24-1883.

12843. HELEN M., b. 6-5-1880, d. 5-6-1883.

12844. HENRY A , b. 8-27-1882.

12845. ALLAN C , b. 10-24-1886.

12846. FRANCIS E., b. 8-14-1889.

12847. DOROTHY, b. 9-15-1890.

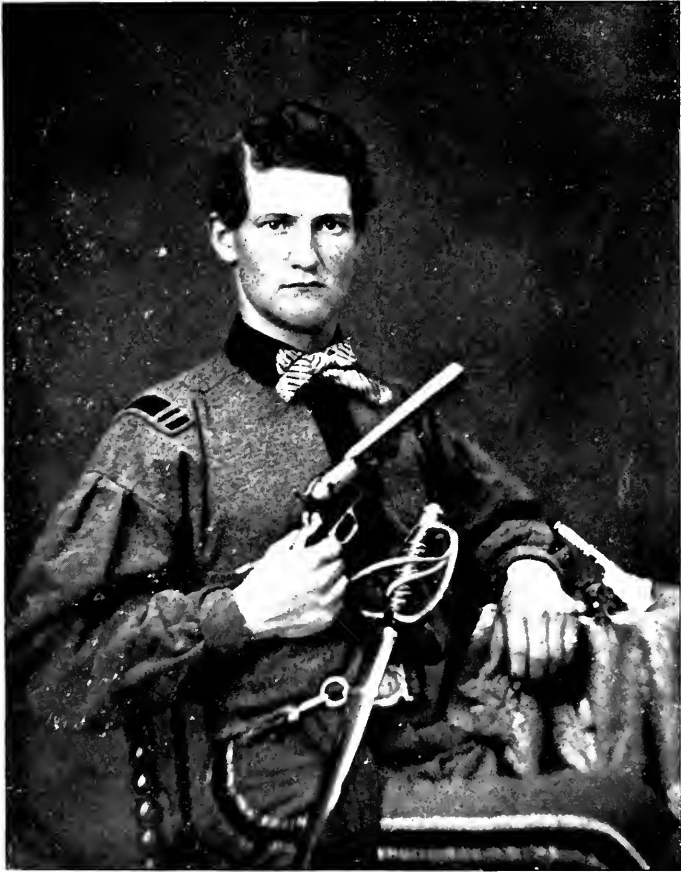

EGBERT A. ROSS.
(No. 3199.)



Child of ARLIE and (6975) EMMA N. (McCRACKEN)
ARNOLD.

12848. ARLINE H., b. 2-10-1885.

Children of ISAAC S. and (6986) RUTH E. (DICKINSON)
HAINES.

12849. JOSEPH D., b. 3-3-1865, m. 4-9-1895, Olivia,
dau. of Judge William and Olivia (Work) Wollerton.
Joseph D. is freight agent, Penna. R. R. Co. Residence,
West Chester, Pa. No children.

12850. MARY L., b. 3-31-1866. Unm. Mary L. is an
artist. Has studied at the School of Design and Drexel
Institute, Phila. She has exhibited her paintings at the
Penna. Academy of Fine Arts, and at the Columbian Ex-
position, Chicago. Residence, West Chester, Pa.

12851. EDGAR S., b. 5-5-1869, m. 3-30-1893, Mabel,
dau. of James and Kate (Gilfoil) Angell. Mabel b. 12-28-
1869. Edgar S. is a jeweler. P. O., Kansas City, Mo.

12852. SARAH E., b. 2-27-1871. Unm. P. O., West
Chester, Pa.

12853. HENRY I., b. 10-5-1873. Unm. P. O., West
Chester, Pa.

Child of (6987) SAMUEL S. and ANNA (COOK) DICKINSON..

12854. JENNIE, b. 6-10-1869.

Children of (6990) JOSEPH C. and ZEMA (THOMAS) ROACH.

12855. WALTER T., b. 11-5-1870. Unm. Residence,
N. E. cor. 38th and Spruce Sts., Phila.

12856. JOSEPH H., b. 1-18-1873. Unm. Residence,
N. E. cor. 38th and Spruce Sts., Phila.

1330 ANDREW MOORE AND HIS DESCENDANTS.

12857. MARY EDITH, b. 4-7-1874. Unm. Residence,
N. E. cor. 38th and Spruce Sts., Phila.

Children of PIERCE and (6991) MARY H. (ROACH) ARCHER.

12858. NINA R., b. 6-7-1880.

12859. PIERCE, b. 1-1-1882.

Children of SAMUEL L. and (6992) RUTH A. (RODGERS)
STAFFORD.

12860. SANDFORD J., b. 10-7-1874, d. 7-28-1875.

12861. ROBERT H., b. 12-17-1876, d. 9-6-1895.

Child of (6997) JAMES and LILLIAN M. (PIERCE) RODGERS.

12862. FRANKLIN L., b. 12-6-1895.

Children of AUGUSTUS M. and (7000) MARGARET S.
(JOHNSON) SQUIRES.

12863. WILLIAM J., b. 11-1-1873.

12864. FRED D., b. 11-7-1875.

12865. ANNA P., b. 11-8-1878.

Child of (7002) HENRY J. and LOTTA B. (GILL) JOHNSON.

12866. CORA A., b. 2-24-1874.

Child of (7008) B. FRANKLIN and HATTIE (BUZBY)
JOHNSON.

12867. FRANKLIN S., b. 9-10-1895.

Child of (7009) EDWARD H. and LAURA A. (BEYER)
JOHNSON.

12868. LILLIAN M., b. 4-27-1890.

Children of (7011) JAMES M. and EDITH (POWNALL)
JOHNSON.

12869. ERNEST P., b. 4-12-1894.

12870. MAURICE B., b. 10- -1896.

Children of (7018) ANSON B. and ANNIE I. (DORSEY)
AMBLER.

12871. CLYDE D., b. 10-30-1885.

12872. NORMAN E., b. 1-9-1889.

12873. MARION, b. 3-30-1896.

Children of JOSEPH and (7019) IOWA (AMBLER) CARRIGAN.

12874. KERSEY, b. 11-3-1879.

12875. LULU, b. 8-7-1881.

12876. MURIEL, b. 10-1-1889. Muriel is deceased.

Child of (7021) HARRY C. and CLARA E. (HARNER)
AMBLER.

12877. J. PAUL, b. 8-4-1896.

Children of (7035) ILA N. and MIRIAM A. (ROOT) MOORE.

12878. MARY L., b. 2-16-1875, d. 8-9-1875.

12879. TACIE E., b. 8-11-1876.

12880. ERNEST A., b. 8-10-1880.

12881. GEORGE, b. 4-10-1883.

12882. HARRY, b. 11-10-1886, d. 3-2-1887.

1332 ANDREW MOORE AND HIS DESCENDANTS.

Children of (7035) ILA N. and CLARA (JOHNSON) MOORE.

12883. HAZEL B., b. 8-21-1888.

12884. AVIS F., b. 11-5-1889.

12885. MERLE N., b. 3-9-1891, d. 1-31-1896.

12886. AGNES R., b. 10-10-1893.

12887. RAYMOND V., b. 1-9-1894.

12888. IRMA C., b. 4-24-1896.

Children of (7037) WHITEHILL and MAYBELLE (CALDERWOOD) MOORE.

12889. BRUCE M., b. 8-18-1888.

12890. MARCIA L., b. 7-15-1890.

12891. FLOYD E., b. 12-4-1891.

12892. MERTIE M., b. 5-21-1897.

Child of (7039) GAINER P. and ANNA (L'HOMMEDIEU) MOORE.

12893. THERESA M., b. 2-23-1891.

Children of LEONARD F. and (7040) NELLIE (MOORE) WOODWARD.

12894. W. WARD, b. 12-14-1885.

12895. B. LUCILE, b. 11-29-1889.

12896. ELMER W., b. 6-29-1894.

Children of (7045) CHARLES H. and SARAH P. (MARVEL)
MOORE.

12897. HAZEL A., b. 3-28-1886.

12898. RICHARD E., b. 7-4-1888.

12899. GRETA L., b. 1-26-1891, d. 7-24-1891.

12900. DONALD H., b. 5-16-1895, d. 8-15-1895.

Children of WILLIAM and (7047) LIZZIE T. (MOORE)
WILDE.

12901. RUTH E., b. 12-18-1889.

12902. JAMES W., b. 2-21-1893.

Children of (7051) WILLIE N. and LILLIE J. (AUSTIN)
MOORE.

12903. BLANCHE E., b. 11-22-1880.

12904. EARNEST J., b. 9-15-1882.

12905. RICHARD A., b. 11-1-1884.

12906. MILDRED L., b. 3-18-1889, d. 6-14-1889.

Children of BENJAMIN G. and (7055) JANE E. (MOORE)
MORGAN.

12907. WILLIAM E., b. 12-8-1889.

12908. ROSS H., b. 8-27-1893.

12909. PAUL M., b. 11-11-1896.

Child of (7063) MARIS H. and ——— (KATES) MOORE.

12910. ETTA M., b. ———.

1334 ANDREW MOORE AND HIS DESCENDANTS.

Children of JOHN C. and (7065) LYDIA L. (DYER) SNYDER.

12911. ETHEL I., b. 12-31-1877.

12912. IVY I., b. 1-14-1881, d. 9-23-1881.

12913. GEORGE M., b. 6-11-1884, d. 7-20-1884.

12914. HAROLD H., b. 7-15-1890.

12915. HELEN J., b. 3-2-1893.

Children of (7067) MARTIN S. and MAUDE (MORFORD)
MARKHAM.

12916. FANNIE B., b. 4-5-1889.

12917. EVA B., b. 11-15-1891.

Children of LLEWELLYN and (7068) ANNA L. (MARKHAM)
WHITTIER.

12918. ALICE E., b. 2-28-1888.

12919. HELEN M., b. 7-13-1891.

12920. LLEWELLYN W., b. 9-6-1895.

Children of HARRY L. and (7069) MAGGIE E. (MARKHAM)
CANRIGHT.

12921. RALPH O., b. 1-24-1893.

12922. CYRIL M., b. 3-9-1894.

12923. DOROTHY N , b. 11-29-1895.

Child of JAMES E. and (7070) NELLIE J. (MARKHAM)
TEACHOUT.

12924. EDNA, b. 7-24-1896.

Children of (7087) SILVAN and SARAH A. (GATTON)
PLUMLY.

12925. **ELSIE**, b. 9-26-1878.
12926. **OMER**, b. 12-7-1880.
12927. **SYLVIA**, b. 8-16-1886, d. 1-24-1887.
12928. **CLIFFORD**, b. 10-16-1887.
12929. **MAY BLOSSOM**, b. 2-14-1889.
12930. **GERTRUDE**, b. 8-1-1892.

Children of JOHN R. and (7088) AGNES M. (PLUMLY)
RUMMELLS.

12931. **GUY J.**, b. 8-3-1890.
12932. **GRACE E.**, b. 2-19-1891.
12933. **LILLIE**, b. 10-23-1893.
12934. **CHARLES M.**, b. 1-16-1895.

Child of (7101) ERNEST G. and MELISSA (JOHNSON)
MILLER.

12935. **LA VELMA**, b. 11-29-1895.

Children of JOSEPH M. and (7106) MARTHA E.
(POWNALL) ORR.

12936. **ADRIAN V. B.**, b. 5-25-1882.
12937. **GEORGE P.**, b. 9-22-1884.
12938. **HARRIET M.**, b. 2-8-1888.

1336 ANDREW MOORE AND HIS DESCENDANTS.

12939. MARIA M., b. 4-10-1891.

12940. ANNA, b. 3-19-1896.

Children of JOSEPH S. and (7108) CHARLOTTE E.
(POWNALL) BIGGER.

12941. RACHEL A., b. 9-30-1888.

12942. JOSEPHINE S., b. 12-9-1891.

Children of CHARLES and (7115) MARY B. (HODGSON)
NEEL.

12943. VERETTA, b. 5-14-1888.

12944. THOMAS R., b. 6-1-1891.

12945. CHARLES S., b. 10-2-1893.

12946. RALPH H., b. 1-13-1895.

Children of J. HOWE and (7118) MARGARET A. (STEWART)
ADAMS.

12947. MARGARET A., b. —.

12948. HAYES AGNEW, b. —.

12949. J. HOWE, b. —.

Children of GEORGE and (7119) MARY B. (STEWART)
HENDERSON.

12950. DOROTHY, b. —.

12951. GEORGE, b. —.

12952. INFANT, b. —.

Child of CLIFFORD B. and (7122) SUSAN E. (STEWART)
FIERS.

12953. INFANT, b. —.

Children of (7139) WILLIS E. and ANNIE M. (COLLINS)
GAMBLE.

12954. CARL J., b. 8-13-1892.

12955. WILLIAM E., b. 7-6-1893.

12956. GRACE M., b. 9-26-1895.

Children of (7148) WILLIAM H. and MARY E. (SMALLWOOD)
MARKS.

12957. IDA M., b. 8-8-1885.

12958. MAUD E., b. 7-23-1887.

12959. MARGARET E., b. 1-13-1890.

12960. MATTIE G., b. 6-27-1892.

12961. GRACE W., b. 10-9-1894.

Children of HOWARD K. and (7159) SARAH E. (BENNETT)
GROSSCUP.

12962. GEORGE H., b. 9-3-1894.

12963. EDITH G., b. 1-20-1897.

Child of OLIVER L. and (7161) MARTHA G. (BENNETT)
CROUCH.

12964. OLIVER B., b. in 1897.

1338 ANDREW MOORE AND HIS DESCENDANTS.

Children of (7205) JAMES C. and SUSANNA E. (HALLOWELL)
CHAMBERS.

12965. M. GRACE, b. 12-8-1881.

12966. DEBORAH P., b. 1-8-1887.

Child of (7208) JOSEPH C. and SOPHIA (BAILY) CHAMBERS.

12967. RAMONA, b. 10-23-1894.

Children of (7210) BRINTON P. and LAURA E. (BRANSON)
COOPER.

12968. JOSEPH A., } Twins: b. 1-31-1892. John B. d.
12969. JOHN B., } 1-31-1892.

Child of (7220) JAMES and LIZZIE (TERWILLAGER) SMITH.

12970. FRANCIS W., b. 6-13-1897.

Children of (7222) WILLIAM B. and MINNIE E.
(HARGRAVES) SMITH.

12971. ELIZABETH, b. 3-24-1889.

12972. HOWARD, b. 1-7-1895.

12973. WILLIAM P., b. 5-15-1897.

Children of THOMAS B. and (7237) REBECCA M. (COOPER)
HOOPES.

12974. HALLIDAY, b. 5-7-1875.

12975. ANNA, b. 3-26-1877, d. 4-2-1877.

12976. CHARLES, b. 3-13-1878.

Child of (7240) J. MORRIS and EMILY (BAILEY) COOPER.

12977. HELEN, b. 10-8-1881.

Children of MARK and (7243) PRISCILLA (HOOPES) HUGHES.

12978. RACHEL P., b. —.

12979. MARY P., b. 9-11-1875.

12980. LYDIA C., b. 7-11-1880.

Child of (7244) BENJAMIN P. and JULIA H. (WALTERS)
HOOPES.

12981. RACHEL P., b. 5-18-1876.

Children of HENRY and (7245) PHEBE (HOOPES) PALMER.

12982. EVERETT, b. 5-31-1878.

12983. MARTIN, b. 2-12-1880.

12984. ALICE, b. 3-15-1882.

Child of (7251) WILLIAM B. and MARGETA B. J.
(CRAWFORD) COOPER.

12985. PHEBE E., b. 3-29-1896.

Child of (7527) HARRY E. and (7259) FANNIE A. (COOPER)
MOORE.

12986. MARY H., b. —.

Children of (7269) CHARLES H. and ELIZA F. (NEUMANN)
PHILLIPS.

12987. DORA M., b. 4-22-1887.

12988. LISBET F., b. 12-6-1889.

12989. CHARLES H., b. 1-7-1892.

12990. HELEN P., b. 11-22-1893.

1340 ANDREW MOORE AND HIS DESCENDANTS.

Children of HERMANN and (7273) MARY C. (MOORE) CANN.

12991. WALTER B., b. 6-7-1888.

12992. ANNA L., b. 3-4-1890.

12993. RALPH W., b. 10-7-1891.

12994. BESSIE, b. 2-1-1893.

12995. MARIAN, b. 11-28-1895.

Child of CLAY and (7275) ANNIE (MOORE) BARTON.

12996. ETHEL, b. —.

Children of (7277) ELLIS P. and ANNIE (HAYDEN) MOORE.

12997. PHOEBE, b. 12-16-1883.

12998. DORA, b. 8-17-1885.

12999. ROWENA, b. 10-4-1887.

13000. MILTON E., b. 9-10-1889.

13001. OLIVE, b. 11-5-1891.

13002. HAZEL, b. 3-19-1897.

Children of (7278) GEORGE G. and LUCETTA (ATKINSON)
MOORE.

13003. ELMA M., b. 9-11-1886.

13004. DALBERT G., b. 7-19-1889.

13005. SADIE A., b. 3-17-1891.

13006. STELLA I., b. 8-10-1895.

13007. WILLIS A., b. 11-25-1896.

Child of (7280) WALTER C. and GRACE M. (RECH) MOORE.

13008. MERLE BERNEIS, b. 7-31-1895.

Child of JAMES and (7282) LUCY A. (MOORE) OATS.

13009. EDNA M., b. 8-15-1894.

Child of (7290) THOMAS F. and ALICE M. (ELDER)
COOPER.

13010. LYSLE REYNOLDS, b. 1-22-1891.

Children of HENRY B. and (7291) SARAH M. (COOPER)
POWELL.

13011. ISABEL, b. 1-21-1884.

13012. HENRY B., b. 12-22-1885.

13013. SAMUEL, b. 11-4-1887.

13014. CARRIE C., b. 12-27-1889.

Children of GILBERT and (7314) EMMA J. (COOPER) SMITH.

13015. LULU E., b. 8-24-1872, m. 6-19-1894, John
Myers. P. O., Columbia, Pa. No children.

13016. HARRY C., b. 12-11-1880. Unm. P. O., Co-
lumbia, Pa.

Children of (7315) HENRY H. and EFFIE (TITUS) COOPER.

13017. JOHN T., b. 10-9-1882.

13018. THOMAS P., b. 12-4-1884.

Children of (7316) WILLIAM B. and HARRIET H.
(SIMMONS) COOPER.

13019. MARY L., b. 6-17-1882.

1342 ANDREW MOORE AND HIS DESCENDANTS.

13020. ESTELLE, b. 3-31-1884.

13021. ELLWOOD D., b. 6-8-1891.

13022. EFFIE C., b. 3-5-1893.

13023. ROBERT W., b. 5-5-1895.

Children of GEORGE C. and (7317) MARY A. (COOPER)
GLEIM.

13024. RAYMOND C., b. 8-4-1885.

13025. EDITH D., b. 2-16-1890.

Children of WILLIAM J. and (7335) ANNIE (THOMPSON)
BOONE.

13026. BEULAH T., b. —.

13027. ETHERBERT, b. 6-29-1885.

13028. HARRIET H., b. 11-7-1887.

13029. JOEL T., b. 8-29-1889.

13030. RANSLOE, b. 6-26-1892, d. 1-24-1893.

Children of JOHN and (7337) HANNAH H. (THOMPSON)
PILLING.

13031. CORNELIA G., b. —.

13032. ELEANOR B., b. —.

Children of (7340) JAMES J. and EMMA L. (TOLON)
COOPER.

13033. JAMES E., b. 2- -1877.

13034. JOSEPH HESTON, b. 3- -1878, d. 9-27-1893.

13035. JOHN M., b. 10- -1881.

Children of THOMAS C. and (7341) ANNIE I. (COOPER)
KELLY.

13036. GENEVIEVE, b. 8-26-1883.

13037. GERALD, b. 11-26-1889.

Child of (7343) HARRY and MARY (BOYD) COOPER.

13038. FRANK, b. —.

Child of — and (7352) EMMA S. (CHAMBERS) HOOPES.

13039. CLYDE L., b. —.

Child of GODFREY R. and (7355) PAULINE (COOPER)
REBMAN.

13040. PAUL COOPER, b. 2-19-1896.

Child of (7376) WILMER H. and MARY E. (HOSTETTER)
CONARD.

13041. CHESTER H., b. 3-8-1895.

Child of LUTHER M. and (7402) RACHEL G. (COOPER)
HOWLAND.

13042. HATTIE, b. 5-31-1869, d. 9-30-1874.

Children of DAVID B. and (7403) ETTA J. (COOPER)
SMITH.

13043. GEORGE P., b. 5-18-1877.

13044. EDNA J., b. 11-25-1878.

13045. EVA MCC., b. 4-12-1888.

1344 ANDREW MOORE AND HIS DESCENDANTS.

Children of (7404) GEORGE H. and HATTIE (OTTERMAN)
COOPER.

13046. JOSEPH L., b. 2-23-1885.

13047. LLOYD O., b. 2-22-1888.

13048. MARGUERITE, b. 7-2-1891.

13049. GEORGE H., b. 4-21-1894.

Children of (7415) WILLIAM L. and JENNIE (HOWE)
COOPER.

13050. ALICE I., b. 5-10-1879.

13051. GRACE, b. 2-16-1882.

Child of REV. A. W. and (7431) MARY A. (COOPER)
LOWTHER.

13052. MAURINE L., b. 7-18-1896.

Children of (7442) HARLAN and LULA (WILSON) COOPER.

13053. VERA M., b. 4-25-1892.

13054. RUDY W., b. 3-4-1895.

Children of THOMAS J. and (7461) EMMA R. (JACKSON)
COOK.

13055. THOMAS J. W., b. 4-26-1895, d. 8-22-1896.

13056. EDWIN JACKSON, b. 7-29-1896.

Children of EBENEZER and (7466) EMMA (BRINTON)
MAULE.

13057. T. WILLIS, b. 9-3-1883, d. 10-22-1883.

13058. EDWIN B., b. 1-22-1885.

13059. ANNA E., b. 9-10-1886.

13060. WARREN L., b. 4-19-1891, d. 9-13-1891.

Children of (7467) HENRY and RACHEL M. (CAWLEY)
BRINTON.

13061. HARRY C., b. 9-14-1875. Unm. Residence,
1915 Gratz St., Phila.

13062. AMY S., b. 4-21-1877. Unm. Residence, 1915
Gratz St., Phila.

13063. RUSSELL R., b. 2-20-1884.

Children of (7468) SAMUEL L. and ELIZABETH (SMITH)
BRINTON.

13064. CLEMENT S., b. 2-3-1875.

13065. FRANCIS D., b. 4-15-1877.

13066. WILLARD C., b. 12-22-1880.

13067. ELLEN S., b. 3-16-1886.

13068. ROBERT F., b. 11-13-1888.

Children of (7469) ALFRED and LIZZIE J. (WILLIAMS)
BRINTON.

13069. EDNA, b. 5-30-1881.

13070. EDITH M., b. 5-7-1884.

13071. LETITIA F., b. 12-14-1888.

13072. CALVIN C., b. 4-14-1894.

Children of (7470) HOWARD and ABBIE (BAKER) BRINTON.

13073. THOMAS B., b. 4-29-1883.

13074. LEWIS, b. 5-26-1885.

Children of (7471) EDWIN P. and KATIE B. (BARNES)
BRINTON.

13075. JAMES C., b. 10-27-1890.

13076. JOHN H., b. 1-14-1893.

13077. ALICE H., b. 8-19-1894.

Children of GEORGE C. and (7472) CLARA (BRINTON)
MAULE.

13078. WILLARD N., b. 5-28-1887.

13079. MARY A., b. 10-1-1890.

13080. WALTER W., b. 10-8-1892.

Children of (7475) WALTER and ELIZABETH B. (EWING)
BRINTON.

13081. ELIZABETH, b. 10-29-1891, d. 10-29-1891.

13082. RILLA C., }
13083. AGNES E., } Twins: b. 2-1-1893.

13084. HELEN E., b. 11-18-1895.

Children of THOMAS W. and (7476) LYDIA S. (BRINTON)
JOPSON.

13085. WILLIAM S., b. 4-13-1893.

13086. ARTHUR B., b. 11-7-1895.

Child of (7488) LEWIS K. and SOPHIA D. (HODGSON)
STUBBS.

13087. MARGARET E., b. 12-11-1893.

Child of CHARLES J. and (7500) MARY B. (BUCKLEY)
YOUNG.

13088. JESSE B., b. 10-4-1894.

Children of (7513) ANDREW K. and MINNIE G.
(MCMILLAN) MATLOCK.

13089. KATIE B., b. 9-4-1881.

13090. WILLIAM K., b. 9-9-1883.

13091. JOHN C., b. 7-3-1888, d. 10-8-1890.

13092. ABBOTT E., b. 2-15-1891.

13093. MAXIE G., b. 6-22-1894.

Children of (7522) WALTER L. and (7214) GULIELMA
(HARVEY) MOORE.

13094. HELEN H., b. 1-16-1888.

13095. THOMAS H., b. 12-6-1896.

Children of EZRA J. and (7532) ELMA A. (COOPER)
WEBSTER.

13096. ANNA PHEBE, b. 3-22-1895, d. 3-23-1895.

13097. ELLWOOD MICHENER, b. 4-25-1897.

Children of (7534) HOWARD B. and ELIZABETH J. (KING)
COOPER.

13098. WALTER, b. 6-24-1880.

13099. MARY, b. 1-6-1882.

1348 ANDREW MOORE AND HIS DESCENDANTS.

Child of WALTER and (7536) SADA (COOPER) COOK.

13100. J. MERCER, b. 12-25-1881.

Child of WILLIAM and (7542) SUSAN (MOORE) BLOOMER.

13101. INFANT, b. —, d. in infancy.

Children of ALFRED and (7546) EMILY W. (EAVENSON)
HARTMAN.

13102. RALPH E., b. 3-7-1884. Residence, 1727 Filbert St., Phila.

13103. MARY C., b. 2-18-1886. P. O., Christiana, Pa.

13104. MARION E., b. 3-9-1887.

13105. ALFRED, b. 7-30-1888, d. 8-30-1888.

13106. AARON, b. 1-21-1891, d. 7-27-1891.

Children of (7549) MORRIS L. and ANNA E. (DICKINSON)
EAVENSON.

13107. RUTH H., b. 1-28-1893, d. 9-2-1895.

13108. MARY D., b. 4-13-1896.

Children of (7554) MORRIS J. and IDA E. (WHIPPLE)
BAILEY.

13109. ELLWOOD W., b. 10-5-1882.

13110. HOWARD C., b. 1-6-1884.

13111. FLOYD, b. 9-17-1889.

Children of NORMAN W. and (7586) ONATA E. (KERR)
HICKS.

13112. ZILLA E., b. 3-30-1895.

13113. EDWARD W., b. 1-16-1897.

Children of GEORGE J. and (7618) ALBERTA L. (WALKER)
HENRY.

13114. BERTHA M., b. 10-28-1891.

13115. JOHN W., b. 2-25-1894.

Children of WILLIAM D. and (7622) MARY E. (BERGER)
VANDERBURG.

13116. CLARA B., b. —.

13117. ELLA A., b. —.

Children of CHARLES H. and (7635) SARAH A. (MCKINNEY)
ANDREWS.

13118. MARGUERITE, b. 2-17-1892.

13119. SARAH E., b. 5-31-1895.

Children of GEORGE and (7640) MARTHA J. (COHOE)
TOWNSEND.

13120. SANDFORD P., b. —.

13121. GEORGE W., b. —.

Children of THOMAS and (7649) IDA A. (MOORE) FORTUNE.

13122. STANLEY R. C., b. 5-24-1887.

13123. THOMAS O. M., b. 4-9-1895.

13124. BEULAH, b. 10-13-1896, d. 10-13-1896.

Child of WILLIAM H. and (7651) MARTHA J. (MOORE)
AULD.

13125. ALICE VERNA, b. 9-16-1893.

1350 ANDREW MOORE AND HIS DESCENDANTS.

Child of FREDERICK and (7696) MARY M. (MOORE)
HOUSER.

13126. WILLIAM, b. —.

Child of WILSON D. and (7706) SARAH E. (FORBES)
BEARDSLEY.

13127. WARREN H., b. —.

Child of (7721) ROBERT M. and BEATRICE (KELLY)
MOORE.

13128. HARRY L., b. 9-26-1896.

Child of WILLIAM D. and (7724) IDA M. (MOORE) WOLF.

13129. WILLIAM A., b. 9-14-1895.

Child of (7736) JAMES L. and MARY E. (SINCLAIR) MOORE.

13130. ELVA MAY, b. 4-8-1895.

Child of (7788) HENRY S. and CORDELIA A. (STOVER)
MOORE.

13131. STANLEY H., b. 7-18-1881.

Children of JOHN L. and (7789) ANNA J. (MOORE)
CLUTTON.

13132. ALMA, b. 10-1-1875.

13133. ERNEST, b. 11-12-1876.

Children of JOSEPH L. and (7790) MARGARET (MOORE)
SCOTT.

13134. HOWARD R., b. —.

13135. ELSIE, b. —.

Children of (7791) CHARLES H. and ANNA (LONDON)
ALLEN.

13136. LUTHER E., b. 3-23-1875. Unm.
13137. WALTER O., b. 10-20-1876.
13138. WILLIAM I., b. 1-2-1879, d. 12-19-1893.
13139. EARNEST E., b. 11-23-1881.
13140. RACHEL, b. 4-23-1883, d. 7-15-1884.
13141. GILBERT S., b. 2-5-1885.
13142. RUSSELL B., b. 4-13-1887.

Children of (7793) GEORGE M. and ANNIE (MUIR) ALLEN.

13143. JAMES A., b. 5-12-1874.
13144. JOHN H., b. 8-31-1877.
13145. RACHEL A., b. 3-10-1885.

Children of (7795) MARSHALL A. and HESTER A. (BAKER)
ZIMMERMAN.

13146. FREDDIE M., b. in 1880, d. in 1880.
13147. HOWARD, b. in 1881.
13148. MARIETTA L., b. in 1884.
13149. CATHERINE L., b. in 1889.
13150. FLORENCE E., b. in 1891.

Children of JAMES and (7800) EVALINA (DUNTON)
HAYCOCK.

13151. MINNIE, b. 8-14-1870.

1352 ANDREW MOORE AND HIS DESCENDANTS.

13152. DELBERT, b. 12-12-1872.

13153. HERBERT, b. 6-25-1874.

Children of CHARLES and (7802) CAROLINE (DUNTON)
ROUNDS.

13154. JOHN C., b. 5-17-1880.

13155. JOSEPH L., b. 3-16-1886.

Children of (7803) GILBERT and AMELIA E. (NAGLE)
DUNTON.

13156. OLIVE B., b. 2-11-1883.

13157. CLARENCE C., b. 1-12-1886.

13158. ZELLA BIRDINA, b. 2-5-1888.

13159. VIOLET N., b. 5-14-1890.

13160. ANNAS A., b. 6-18-1893.

Child of WILLIAM and (7813) RACHEL A. (WILLSON) EDGE.

13161. WILLIAM W., b. —.

Children of (7815) CHARLES H. and PRISCILLA (SEAMAN)
WILLSON.

13162. CLARISSA M., b. 1-23-1880. Clarissa M. was born blind, but has taken a complete course at the Institute for the Blind at Lansing, Mich., and has the honor of being one of the brightest pupils that has ever attended that Institute.

13163. LESLIE H., b. 2-20-1887.

Child of (7816) PHILIP J. and ELLA E. (STIVER) WILLSON.

13164. MARY E., b. 7-14-1880.

Children of JACOB H. and (7818) MARY E. (WILLSON)
FINKLE.

13165. JENNIE A., b. 3-10-1887.

13166. JOHN H., b. 2-5-1896.

Children of WILLARD T. and (7824) ADA R. (MERRILL)
MILLER.

13167. L. D., b. 6-11-1882, d. 11-25-1891.

13168. ADAM W., b. 6-2-1884.

13169. EMMA L., b. 12-21-1887.

13170. EDWARD M., b. 11-1-1890.

13171. ELLA M., b. 6-4-1893, d. 9-14-1893.

Children of (7830) GEORGE A. and BERTHA E. (WHITE)
DAVIS.

13172. ASA A., b. 5-16-1887.

13173. EDNA J., b. 9-1-1889.

13174. IRA N., b. 12-26-1892.

Children of EDWIN and (7838) SARAH E. (FORCE) HOWELL.

13175. GEORGE M., b. 4-1-1884.

13176. HENRY H. B., b. 7-6-1887.

Children of (7839) JOHN J. and VICTORIA (VAN EVERY)
FORCE.

13177. OLIVE E., b. 10-10-1886.

13178. LILLIS A., b. 10-21-1890.

13179. SAMUEL B., b. 5-2-1894.

1354 ANDREW MOORE AND HIS DESCENDANTS.

Children of (7840) CICERO and ALBERTA (COON) FORCE.

13180. REBECCA G., b. 9-10-1895.

13181. EUGENE H., b. 1-21-1897.

Children of JAMES and (7856) MARY E. (MCDONALD)
SCIDMORE.

13182. VIOLET, b. 5-26-1873.

13183. BERNICE, b. 1-8-1875.

13184. WILLIAM S., b. 4-6-1877.

13185. JANE, b. 3-6-1879, d. 4-17-1881.

13186. IRENE, b. 6-3-1882.

Child of ELIJAH and (7858) PHILENA (SNELL) MERRIAN.

13187. SHERMAN W., b. —.

Children of (7859) JACOB and ETTA (MAHONEY) SNELL.

13188. HORACE W., b. —.

13189. MERLE D., b. —.

Children of EBENEZER and (7860) MEDORA (SNELL)
WELSH.

13190. EVA M., b. 4-10-1877.

13191. ERNEST E., b. —.

13192. ANNIE C., b. —.

Child of GEORGE R. and (7868) ESTELLE (MOORE) BATES.

13193. TED, b. 12-1-1879, d. 3-13-1880.

Child of STEPHEN and (7869) NELLIE (MOORE) SHUFELT.

13194. ESTELLE, b. 8-2-1878.

Child of JAMES W. and (7874) EVA M. (LEWIS) CROOK.

13195. WORTHINGTON, b. 5-24-1882, d. 8-24-1882.

Children of (7875) EDSON A. and MARY V. (WARD) LEWIS.

13196. MARY J., b. 1-2-1889.

13197. LAURA V., b. 9-22-1890, d. 8-12-1891.

13198. MARGARET, b. 5-22-1892, d. 2-9-1894.

13199. DOROTHY, b. 10-8-1893.

13200. WARFIELD M., b. 4-25-1896.

Child of ALFORD and (7876) PHOEBE C. (LEWIS) ROLLINS.

13201. EVA I., b. 10-21-1893.

Children of JASPER and (7881) ZERNIAH (TITUS) CHAFFEE.

13202. MARION D., b. 4-26-1871. Unm.

13203. FANNIE E., b. 12-10-1872. Unm.

13204. OLIVE, b. 10-9-1875. Unm.

13205. LIZZIE, b. 9-18-1878.

13206. JUDITH, b. 11-14-1882.

13207. FRANK, b. —, d. in infancy.

13208. HARVEY M., b. 3- — -1885.

13209. CLARENCE, b. in 1887, d. when 3 years of age.

1356 ANDREW MOORE AND HIS DESCENDANTS.

Children of MARTIN and (7883) REBECCA J. (HILBORN)
LINDBERRY.

13210. ALPHA W., b. —.

13211. SARAH B., b. —.

13212. NELLIE, b. —.

13213. WILLIAM E., b. —.

Children of (7884) JUSTINIAN L. and CHRISTIANA
(BILLINGS) HILBORN.

13214. MARY V., b. 12-8-1867.

13215. SARAH M., b. 10-3-1869.

13216. ALVERETTA G., b. 7-20-1871.

13217. ELLIE G., b. 1-2-1874.

13218. LAURA E., b. 11-30-1876.

Child of (7886) SAMUEL C. and ANNA (WESTON) HILBORN.

13219. SARAH J., b. 7-30-1876.

Children of (7895) SAMUEL C. and MARY E. (FRENCH)
MINARD.

13220. RACHEL A., b. 2-12-1887.

13221. PHILLIP R., b. 4-12-1888.

13222. JOSEPH W., b. 11-16-1889.

13223. JAMES L., b. 3-3-1891.

13224. WILLIAM W., b. 6-20-1894.

Children of (7896) JAMES W. and MARY T. (BUGBEH)
MINARD.

13225. BETHINA M., b. 7-19-1887.

13226. CYRUS C., b. 7-4-1889.

13227. HANNAH, b. 5-29-1893.

13228. IRENA, b. 2-26-1896.

Child of (7897) ENOS and MATILDA (SOPER) MINARD.

13229. BASIL, b. 8-2-1896.

Children of ANDREW and (7898) MARY A. (MINARD)
TYRELL.

13230. BLANCHE, b. 4-4-1886.

13231. JAMES A., b. 4-10-1889.

13232. MARY J., b. 3-28-1892.

Children of JOHN C. and (7900) HANNAH E. (MINARD)
EDDY.

13233. MABEL, b. 11-22-1890.

13234. RUTH, b. 10-1-1892.

13235. MYRTLE, b. 3-23-1894.

13236. BEULAH, b. 10-13-1895.

Children of HENRY T. and (7902) SARAH J. (CUMMINS)
ELGIE.

13237. MARY L., b. 2-9-1873.

13238. ELLA A., b. 8-6-1876.

1358 ANDREW MOORE AND HIS DESCENDANTS.

Child of (7912) OLENY and LIZZIE (MILLER) SMITH.

13239. LIZZIE, b. —.

Child of (7912) OLENY and JENNIE (SUMMERS) SMITH.

13240. CORA, b. —.

Children of (7913) VOLENY and JANE (DELAWARE) SMITH.

13241. GRACE, b. 4-27-1894.

13242. MARK, b. 10-26-1896.

Children of (7915) ALBERTO W. and LILLIAN M. (DAVID)
SMITH.

13243. PRUTIA E., b. 6-12-1892.

13244. MABEL M., b. 12-15-1893.

13245. PEARL W., b. 5-1-1896.

Children of EDWIN and (7922) ALIDA V. (DOAN) AUSTIN.

13246. WILLIE B., b. —.

13247. ANNIE E., b. —.

13248. BERTIE E., b. —.

13249. MAGGIE M., b. —.

Child of HARLEY and (7927) MINNIE R. (HOLLENBECK)
WARD.

13250. HARLENA E., b. 3-18-1890, d. 3-18-1892.

Child of ADDISON I. and (7927) MINNIE R. HOLLENBECK-
WARD) PLANK.

13251. GERTRUDE A., b. 7-4-1896.

Children of (7928) HERBERT E. and ROSE (ZIMMERMAN)
HOLLENBECK.

13252. RUTH, b. 1-27-1895.

13253. EARL, b. 5-17-1896.

Child of GEORGE and (7939) MARY E. (MOORE) MCLEAN.

13254. BELL, b. 11-20-1895.

Children of (7963) WILLIAM M. and MARIAN (PEARSON)
KIPP.

13255. ALFRED W., b. 4-20-1878.

13256. ETHEL M., b. 6-22-1889.

Children of (7965) ARTHUR D. and ELLA A. (GILLETT)
KIPP.

13257. ULRUS SOLON, b. 2-11-1888.

13258. CECIL V., b. 8-31-1896.

Child of (7967) CHARLES H. and GRACE E. (SPRINGER)
KIPP.

13259. IRWIN ORVILLE, b. 12-30-1896.

Children of GRANVILLE C. and (7983) MARY A. (HILL)
SUTTON.

13260. ELIZA G., b. 8-14-1857, d. 5-20-1878.

13261. IDA, b. —, d. in infancy.

Children of ALEXANDER B. and (7985) JANE E. (HILL)
GREENWOOD.

13262. GEORGE F., b. 3-24-1862.

13263. HARRY C., b. 5-4-1863.

1360 ANDREW MOORE AND HIS DESCENDANTS.

13264. ANNIE L., b. 12-18-1864.

13265. ELLEN E., b. 4-28-1867.

13266. GERTRUDE, b. 6-27-1874.

13267. ARTHUR P., b. 6-29-1876.

13268. LAURA, b. 5-6-1878.

13269. BLANCHE A., b. 11-17-1880.

Children of (7986) GEORGE A. and LAURA A. (BIRCHNER)
HILL.

13270. JOHN, b. 11-18-1870.

13271. WARREN C., b. 2-10-1871.

13272. A. ELSIE, b. 4-11-1872.

13273. CLARA, b. 11-18-1874.

13274. CHARLES, b. 11-29-1879.

13275. FREDERICK B., b. 7-29-1882.

Child of (7989) JOHN C. and HARRIET S. (BARTLETT)
HILL.

13276. ANDREW S., b. 7-15-1874.

Children of (8004) PETER and CLARISSA (DAVENPORT)
BECKET.

13277. EVALINA, b. 3-6-1872.

13278. ESTHER, b. 1-14-1875, d. 3- -1877.

13279. OLIVE, b. 2-11-1877.



WILLIAM A P. THOMPSON.

(No. 4444.)



Children of (8006) PETER M. and NANCY (VAN DUSER)
BECKET.

13280. JOHN C., b. 6- -1875, d. young.

13281. WALTER, b. 8- -1878.

13282. ELIZABETH L., b. 8- -1881.

Child of (8007) EDWARD W. and ——— (———) BECKET.

13283. WILLIAM I., b. 10- -1882.

Children of PETER and (8023) ESTELLA E. (BURROWS)
BECKET.

13284. FLORENCE I., b. 8-4-1877.

13285. MAY, b. 1-26-1880.

13286. CARRIE, b. 7-9-1882.

Children of ABRAHAM and (8024) SYLVANIA J. (BURROWS)
CLARK.

13287. MABEL A., b. 12-12-1877.

13288. NELLIE, b. 9-17-1879.

13289. WILLIAM, b. 9-18-1882.

Child of WILLIAM and (8034) URSULA A. (BROWN)
LOSSING.

13290. URSULA, b. —.

Children of JAMES F. and (8040) FLORA J. (LESTER-
SMITH) MCCOY.

13291. HARRY F., b. —.

13292. FLORA M., b. —.

13293. DORA M., b. —.

1362 ANDREW MOORE AND HIS DESCENDANTS.

Children of ELIJAH and (8061) EMILY A. (SHOTWELL)
PRIOR.

13294. GEORGE W., b. 3-29-1871.

13295. HERBERT A., b. 10-26-1876.

13296. GUY R., b. —.

13297. CLARENCE E., b. —.

Children of (8064) ELIJAH B. and CARRIE (PILGRIM)
SHOTWELL.

13298. JAMES T., b. —.

13299. ORLANDO, b. —.

Child of ZEMAS G. and (8066) LETITIA A. (SHOTWELL)
SCOTT.

13300. ESTELLA, b. —.

Child of (8067) JOHN T. and SARAH E. (CHRISTIE)
HAIGHT.

13301. NORA, b. —.

Children of WILLIAM H. and (8068) SARAH E. (HAIGHT)
SHAW.

13302. ELBURTUS C., b. —.

13303. MARY L., b. —.

13304. FLORETTA M., b. —.

13305. ESTELLA, b. —.

Child of EDSON and (8076) MARY J. (THAYER) —.

13306. EDSON, b. —.

Child of (8090) IRVIN S. and MAUD M. (FORDON) NILES.

13307. FORDON A., b. 10-2-1895.

Children of (8190) JOHN E. and CLARA J. (HOLCOMBE)
COHOE.

13308. DOROTHY E., b. 10-11-1895.

13309. JOHN E., b. 6-12-1897.

Child of (8224) NORVAL H. and MARY E. M. (REECE)
BROWN.

13310. HUELETTE SIMLER, b. 3-19-1897.

Children of (8269) EDWARD A. and LYDIA E. (COPE)
MOORE.

13311. ALFRED C., b. 2-19-1892, d. 2-19-1892.

13312. ANNA F., b. 9-4-1894.

13313. RAYMOND T., b. 2-27-1897.

Children of (8270) CHARLES T. and ANNIE E. (CHAMBERS)
MOORE.

13314. MARIAN P., b. 4-19-1893.

13315. CHARLES C., b. 11-8-1895.

Child of (8294) SAMUEL E. and CARRIE (SPORLEY) SPROUL.

13316. THOMAS J., b. 12-8-1888.

Children of (8296) WILLIAM C. and EMELINE W. (ROACH)
SPROUL.

13317. DOROTHY WALLACE, b. 11-4-1892.

13318. JOHN ROACH, b. 1-30-1895.

Children of (8310) JACOB R. and HARRIET M. (HUGHES)
WORST.

13319. ETHEL, b. —.

13320. CLARENCE W., b. —.

13321. INFANT, b. —.

Children of HARRY B. L. and (8311) MARY P. (WORST)
LONGENECKER.

13322. PEARL A., b. —.

13323. MARY E., b. —.

13324. GEORGE R., b. —.

13325. CHAUNCY W., b. —.

Child of (8312) GEORGE W. and ANNIE C. (HICKMAN)
WORST.

13326. CAROLYN T., b. —.

Child of ROLAND P. and (8314) ANNIE V. (WORST)
NICHOLS.

13327. HARRY D., b. —.

Children of (8317) JOHN C. and MINNIE V. (JOHNSON)
HERSHEY.

13328. MIRIAM V., b. 6-20-1893.

13329. MARY E., b. 10-6-1895.

Child of WILLIAM H. and (8322) PATIENCE A. (MARSHALL)
RICHTER.

13330. PATIENCE M., b. 1-26-1895.

Children of (8332) WILLIAM and IDA M. (HARLEY)
HAZZARD.

13331. ROLAND G., b. 11-10-1894.

13332. GEORGE W., b. 5-20-1896.

Child of (8342) JOHN M. and EVA (GALLAWAY)
WICKERSHAM.

13333. JOHN H., b. —.

Child of (8343) JOSEPH A. and EMMA L. (CULLEN)
WICKERSHAM.

13334. LEON M., b. 9-26-1893.

Child of CHARLES E. and (8377) ESTELLA (WESTGATE)
GORTON.

13335. CHARLES E., b. 8-7-1896.

Child of (8426) ASAH EL W. and HELEN (DE GRANGE)
MCLELLEN.

13336. ALDON, b. —.

Child of THEODORE and (8427) ANNIE C. (MCLELLEN)
MCGINNIS.

13337. THEODORE, b. —.

Child of (8486) HARRY K. and JENNIE (BAILEY) GIBBONS.

13338. ORVILLE K., b. 12-18-1894.

Child of EDWIN and (8487) CORA C. (GIBBONS) DOUD.

13339. ZERNE, b. 10-30-1895.

Children of WILLIAM B. and (8510) CATHERINE E.
(LEWIS) ABBEY.

13340. SUSAN M., b. 12-8-1885.

13341. EDWIN A., b. 9-22-1888.

1366 ANDREW MOORE AND HIS DESCENDANTS.

Children of GEORGE E. and (8511) MARTHA (LEWIS) HILL.

13342. GEORGE E., b. 11-25-1887.

13343. JAMES M., b. 4-1-1889.

13344. WILLIAM A., b. 11-19-1890.

13345. ROBERT B., b. 8-26-1892.

13346. MAURICE MCK., b. 6-2-1894.

Child of CHARLES and (8540) JENNIE A. (GIBBONS) CORLL.

13347. LEWIS, b. 8-16-1895.

Child of ALLEN J. W. and (8541) FRANCES E. (GIBBONS)
RUPRIGHT.

13348. MYRTLE M., b. 2-23-1896, d. 6-14-1896.

Child of WESLEY E. and (8548) C. MAE (HARRIS)
KANTNER.

13349. WESLEY H., b. 12-27-1891.

Child of WALTER H. and (8551) IDA M. (MARKWARD)
BARR.

13350. CAREY M., b. 11-22-1896.

Child of CHARLES K. and (8554) MAUD S. (FITE)
MERVINE.

13351. WATSON MCK., b. 10-28-1896.

Children of (8556) CLARENCE M. and MINNIE M. (FASS)
HENRIE.

13352. WILHELMINA G., b. 3-3-1890.

13353. WINIFRED, b. 1-7-1892.

13354. MIGNON, b. 4-4-1895.

Child of EMMOR B. and (8561) ELIZABETH M. (MERCER)
MORRISON.

13355. MARY E., b. —.

Children of ELIAS A. and (8627) MARGARET L. (BROWN)
DINGLELINE.

13356. SELLA L., b. 11-17-1882.

13357. B. ERNEST, b. 12-17-1884.

Children of A. and (8639) MAY E. (DINGLELINE) MORRIS.

13358. VESTA A., b. 2-22-1877.

13359. WILBUR A., b. 7-31-1878.

13360. SARAH R., b. 12-19-1879.

13361. CHARLES M., b. 1-5-1882.

13362. MAUD V., b. 4-24-1884.

Child of THOMAS and (8647) GILLETIA (BOWERS) DAWSON.

13363. AMANDA, b. 8-4-1884.

Child of PERRY W. and (8653) LYDIA C. (BAKER) JENKINS.

13364. MAUD M., b. 5-16-1884.

Children of JOHN W. and (8693) ALICE C. (HEWITT)
SWAILS.

13365. FRANKLIN E., b. 7-30-1892.

13366. ARTHUR M., b. 3-27-1893.

Children of JOHN M. and (8750) ELVA E. (STRONG) BOYCE.

13367. INFANT, b. 9-13-1875, d. in infancy.

1368 ANDREW MOORE AND HIS DESCENDANTS.

13368. JOHN MASON, b. 9-4-1879. Unm. P. O., Blacksburg, York Co., S. C.

Child of W. FRANK and (8750) ELVA E. (STRONG-BOYCE) MOORE.

13369. OREN MCCREIGHT, b. 5-31-1886. P. O., Blacksburg, York Co., S. C.

Child of (8751) CHARLES M. and KATE R. (MILLER) STRONG.

13370. CHARLES M., b. 2-27-1892.

Child of EDGAR H. and (8753) LOLA M. (STRONG) PEOPLES.

13371. ELEANOR, b. —.

Children of OSCAR W. and (8756) EVA M. (HARRIS) POTTS.

13372. ALICE L., b. 9-28-1880, d. 5-18-1881.

13373. FRANK G., b. 5-10-1885.

Children of JACKSON W. and (8757) CYPRIANA P. (HARRIS) HENNEGAN.

13374. JAMES H., b. 9-21-1882.

13375. FRED B., b. 3-2-1886.

13376. FANNIE L., b. 5-30-1889.

13377. MARGUERITE L., b. 3- -1892.

13378. LEON R., b. 9-29-1894.

Children of (8758) ROBERT R. and MINNIE H. (BLANKENSHIP) HARRIS.

13379. ELLEN C., b. 10-12-1886.

13380. ALBERT G., b. 7-2-1888.

Child of S. B. and (8761) MARY L. (HARRIS) CUNNINGHAM.

13381. PHILANDER P., b. 3-21-1896.

Children of (8766) JOHN M. and VIOLET (BROWN)
PRESSLEY.

13382. LOLA K., b. 1-30-1887.

13383. JOSEPHINE, b. 7-21-1888.

13384. JOHN MASON, b. 4-21-1890.

Children of JOHN C. and (8773) ELIZABETH (HARTY)
LESLIE.

13385. EMMA ROSS, b. 9-8-1894.

13386. JOHN, b. 7-1-1896, d. 4-1-1897.

Children of WILLIAM T. and (8799) MARY C. F. (BANKS)
STRAIN.

13387. WALTER E., b. 10-24-1880, d. 12-3-1880.

13388. WILLIAM E., b. 3-2-1882.

13389. LOUISA C., b. 4-23-1884.

13390. JOSEPH W., b. 6-4-1886.

13391. ELIZABETH I.,
13392. MATTIE I., } Twins: b. 3-21-1888.

13393. ROBERT S., b. 12-8-1889, d. 12-21-1890.

13394. LILLIE T., b. 11-12-1891.

13395. EDDIE B., b. 9-2-1893.

13396. MABEL G., b. 12-3-1895.

1370 ANDREW MOORE AND HIS DESCENDANTS.

Children of WILLIAM A. and (8800) FANNIE G. (BANKS)
MCLISTER.

13397. JAMES B., b. 12-22-1889, d. 7-6-1891.

13398. ROBERT A., b. 5-19-1891.

13399. MARGARET E., b. 9-28-1893.

Child of CHARLTON B. and (8801) ANNA T. (BANKS)
COTHRAN.

13400. LOUISA E., b. 3-8-1897.

Children of ARCHIE E. and (8805) MARY E. (STRONG)
MCQUISTON.

13401. IVA E., b. 8-20-1888.

13402. MARY R., b. 1-13-1891.

13403. ANN E., b. 8-17-1894.

Children of ALSON A. and (8807) ADA J. F. (STRONG)
VALENTINE.

13404. ROSS D., b. 11-1-1889.

13405. LELIA M., b. 9-7-1891.

13406. EMERY, b. 12-14-1893.

13407. JOHN E., b. 5-28-1895.

Child of (8809) CHARLES D. and ADDIE (SINK) STRONG.

13408. WILLIAM D., b. 6-26-1896.

Child of W. J. and (8817) FAY M. (MOFFAT) MCPHERSON.

13409. HAROLD S., b. 5-15-1895.

Child of JAMES W. and (8841) MARGARET E. (BLANKINSHIP) HARRIS.

13410. FRANCES, b. —.

Children of B. F. and (8843) MARTHA E. (ELMS) WILEY.

13411. JAMES A., b. —.

13412. MARY E., b. —.

13413. BESSIE G., b. —.

13414. RALPH G., b. —.

13415. EDNA, b. —.

Child of (8861) JUNIUS A. and MARTHA (LILLARD) PRIDE.

13416. HELEN C., b. 11-4-1895.

Child of S. J. and (8864) MARY E. (SITGREAVES)
MCFADDEN.

13417. FREDERICK S., b. 4-13-1896.

Child of WILLIAM H. and (8871) ANNA L. (SITGREAVES)
MARTIN.

13418. LODELIUS S., b. 1-20-1881.

Children of (8872) EDWIN MCB. and CENTILLIA (MARTIN)
SITGREAVES.

13419. ANNIE, b. 1-10-1886.

13420. EDNA, b. 4-5-1887.

13421. OSSIE, b. 6-3-1891.

13422. JULIUS, b. 1-20-1894.

1372 ANDREW MOORE AND HIS DESCENDANTS.

Children of (8873) OSCEOLA and KATHLEEN W. (HANEY)
SITGREAVES.

13423. HILDA A., b. 2-6-1889.

13424. LUCY E., b. 11-22-1892.

13425. KATHLEEN H., b. 10-24-1895.

Child of (8875) ADAM B. and ANNA K. (HAMMER)
SITGREAVES.

13426. HELEN E., b. 5-22-1891.

Child of RICHARD F. and (8885) AMELIA M. (BASS)
BURDEN.

13427. EUGENE B., b. 4-29-1883.

Children of JAMES S. and (8910) JULIA A. (SIMS) WELSH.

13428. MARY L., b. 12-9-1880, d. 10-7-1882.

13429. SARAH S., b. —.

13430. LAWRENCE, b. —.

13431. JULIAN, b. —.

Children of (8911) BENJAMIN F. and EMMA (BOBO) SIMS.

13432. SHIRLEY, b. 8- -1888.

13433. MARGARET, b. 2- -1891.

Children of P. B. and (8918) S. LOCKETT (LOVE) LEWERS.

13434. LEE, b. —.

13435. BROOKS, b. —.

Child of A. V. and (8919) JULIA McN. (LOVE) CRAWFORD.

13436. JULIAN LOVE, b. —.

Children of FRANKLIN D. and (8926) JULIA F. (LOVE)
WILLIAMS.

13437. ROBERT S., b. 8-31-1880.

13438. JOHN L., b. 8-22-1882.

Child of (8936) WILLIAM T. and ANNIE (GILMORE) SMARR.

13439. INFANT, b. 1-21-1883.

Children of (8939) CLAUDIUS L. and LULA (LOGAN)
MOORE.

13440. LOGAN, b. —.

13441. AGGIE DELL, b. —.

13442. CARLYLE, b. —.

Children of (8940) JAMES O. and HARRIET (WALKER)
MOORE.

13443. WALKER, b. —.

13444. MARY, b. —.

13445. JOSEPH P., b. —.

13446. OSCAR, b. —.

13447. NELLIE, b. —.

Children of JULIUS G. and (8941) AGNES I. (MOORE)
SADLER.

13448. JOSEPHINE, b. —.

13449. LUCIA, b. —.

13450. PAULINE, b. —.

1374 ANDREW MOORE AND HIS DESCENDANTS.

13451. CLAUDIA, b. —.

13452. JOHN M., b. —.

13453. INFANT, b. —.

Children of (8951) REV. ABEL MCI. and OCTAVIA
(BLANDING) FRASER.

13454. NORA B., b. 4-21-1882.

13455. MARGARET MCI., b. 2-23-1884.

13456. THOMAS B., b. 8-31-1888.

13457. DOUGLASS, b. 9-14-1892.

13458. ABEL MCI., b. 8-4-1895, d. 9-7-1896.

Child of (8953) THOMAS B. and EMMA M. (EDMUNDS)
FRASER.

13459. CLAUDIA, b. 12- -1888.

Children of JOHN J. and (8978) ELLA M. (WILLIAMS)
MIMS.

13460. JOHN W., b. 9-9-1879.

13461. JOHN R., b. 9-7-1882.

Children of RICHARD V. and (8993) MARGARET L.
(ERWIN) BLAKE.

13462. JULIA M., b. 11- -1878.

13463. SAMUEL H., b. 2- -1880.

13464. ROBERT, b. in 1881.

Child of (8994) FRANK H. and BETTIE (OGLESBY) ERWIN.

13465. MATTIE H., b. 12- -1882.

Child of CORNELIUS and (9004) SALLIE F. (WALLACE)
ANGLING.

13466. BESSIE, b. 6-26-1883.

Child of (9005) ROBERT H. and CARRIE (SHEARER)
WALLACE.

13467. ROBERT W., b. 3-19-1883.

Child of (9034) DR. WILLIAM F. and NELLE (DOBLE)
LOVE.

13468. INFANT, b. —, d. in infancy.

Children of (9055) MILOS L. and ALICE (HOUSTON)
SIMRIL.

13469. RUBY, }
13470. RICHARD, } Twins: b. 9-6-1889.

Children of (9056) ROBERT F. and ROSEBUD (MCLANE)
SIMRIL.

13471. ROBERT MCLANE, b. 6-12-1893.

13472. IMOGENE, b. 9-21-1895.

Children of FRANCIS M. and (9057) SARAH S. (SIMRIL)
BRYANT.

13473. FRANCES M., b. 8-25-1893.

13474. ROGER S., b. 5-1-1896.

Children of ISAAC C. and (9065) CARRIE E. (GOODRUM)
MCCRORY.

13475. MARY F., b. 3-4-1889.

1376 ANDREW MOORE AND HIS DESCENDANTS.

13476. AQUILLA C., b. 2-18-1890, d. 10- -1890.

13477. MALCOLM, b. 9-24-1891.

Children of CHARLES E. and (9070) MARY J. (HARMON)
HUMPHRIES.

13478. JAMES H., b. 10-10-1868.

13479. ALZARA J., b. 10-23-1869.

13480. INFANT, b. 9-20-1871, d. in infancy.

Children of (9073) JOHN A. and RHODA J. (LIGGETT)
HARMON.

13481. ANNA, b. —.

13482. ALICE, b. —.

13483. WILLIAM, b. —.

Children of JOEL L. and (9074) ANNA E. (HARMON)
TRUITT.

13484. EMMA R., b. 9-10-1873.

13485. HENRY L., b. 11-23-1875.

13486. CHARLES E., b. 1-11-1879.

Child of J. G. and (9075) MARY H. (HARMON) STRAKER.

13487. INFANT, b. —.

Child of THOMAS W. and (9078) HARRIET E. (STALLIONS)
CLARK.

13488. RACHEL A., b. —.

Children of JESSE H. and (9080) CORDELIA H. (STALLIONS)
HUMPHRIES.

13489. ANDREW, b. —, d. —.

13490. OTHO, b. —.

Child of JOHN W. and (9081) MARY I. (STALLIONS)
MINNER.

13491. LELIA B., b. 8-9-1882.

Child of JAMES L. and (9088) SARAH A. (FLANARY)
MILLIKAN.

13492. CLARA L., b. 6-13-1883.

Children of DAVID and (9092) DORA A. (FLANARY)
GILLILAND.

13493. HERMAN C., b. 10-28-1884.

13494. CLARENCE, b. 5-28-1886.

13495. MAUD, b. 3-11-1889.

13496. WILLIE LEE, b. 3-17-1891, d. 3-19-1897.

Children of WILLIAM B. and (9098) SUSAN J. (CONDITT)
SHELTON.

13497. HARRY L., b. 8-22-1872.

13498. CORA, b. 10-11-1874, d. 9-25-1876.

Children of JOSEPH W. and (9098) SUSAN J. (CONDITT-
SHELTON) PRICE.

13499. GEORGE A., b. 12-23-1877, d. 10-17-1882.

13500. JOSEPH A., b. 3-31-1882.

1378 ANDREW MOORE AND HIS DESCENDANTS.

Child of THOMAS J. and (9107) MARY J. (STALLIONS)
HAMILTON.

13501. REECE, b. 3-16-1877.

Child of (9108) GEORGE and JENNIE (JONES) STALLIONS.

13502. LEMON, b. 11-14-1881.

Children of ROBERT and (9110) MARY H. (EVERTSON)
COFFIELD.

13503. MINNIE, b. 5-22-1864, m. G. E. Smith. P. O.,
Louisville, Ky. No children.

13504. LAVINIA, b. 3-7-1866, m. 9-10-1894, R. S.
Towle. P. O., Harrisburg, Ill.

13505. LUCINDA, b. 12-21-1867.

13506. LILLIE G., b. 11-3-1870.

13507. H. EVERTSON, b. 6-20-1872.

13508. MAYSIE, b. 12-7-1874.

13509. NORMAN R., b. 2-19-1877.

Children of JOHN M. and (9111) ELIZABETH G. (EVERT-
SON) BAKER.

13510. NELLIE, b. 3-7-1867, m. 11-21-1888, W. S.
Mitchell. P. O., Harrisburg, Ill.

13511. LUCINDA E., b. 9-23-1868, m. 10-18-1893,
Charles Wiedemann.

13512. EVERETT C., b. 10-27-1870, m. 6-7-1893, Grace
Smythe.

13513. JOHN H., b. 3-13-1873, m. 5-6-1896, Ida Endres.

13514. **WILLIAM M.**, b. 6-26-1875, m. 7-1-1895, Effie Threlkeld.

13515. **MARY**, b. 9-21-1877. Unm. P. O., Harrisburg, Ill.

Children of **WILLIAM H.** and (9112) **LUCINDA E.**
(**MITCHELL**) **BOYER.**

13516. **ROBERT R.**, b. 6-9-1879.

13517. **ELIZABETH**, b. 4-20-1883.

Child of (9113) **JAMES R.** and **LOUISE (WINSTON)**
MITCHELL.

13518. **ROBERT H.**, b. 6-27-1888.

Children of **JAMES H.** and (9114) **NELLIE A. (JONES)**
CAMERON.

13519. **JAMES H.**, b. 8-11-1874.

16520. **JOHN T.**, b. 2-11-1877.

13521. **ROBERT L.**, b. 10-9-1879.

13522. **PRESLEY H.**, b. 1- -1882.

Children of **PARHAM G.** and (9115) **MARY I. (JONES)**
JONES.

13523. **LAILA**, b. 7-1-1878.

13524. **NELLIE F.**, b. 10-25-1880.

13525. **JAMES H.**, b. 3-9-1883.

13526. **VERNA V.**, b. 10-12-1885.

13527. **CLEO**, b. 4-6-1888, d. 3-25-1891.

1380 ANDREW MOORE AND HIS DESCENDANTS.

13528. LEORA C., b. 9-3-1890.

13529. ALMA, b. 11-1-1892.

13530. RALPH T., b. 9-27-1895.

Children of (9116) ROBERT C. and MATTIE (BROWN)
WALKER.

13531. WALTER, b. 4-3-1883.

13532. ESTELLE, b. 2-4-1885.

13533. HICKMAN, b. 3-1-1887.

13534. NOEL, b. 7-10-1890.

13535. ALEXANDER, b. 5-31-1893.

Child of JESSE and (9118) SALLIE A. (WALKER) OLIVE.

13536. ROBERT E., b. 7-19-1881.

Children of (9121) JOSEPH H. and FANNIE R. (PARKER)
WALKER.

13537. LUCIAN HICKMAN, b. 3-9-1894.

13538. JOSEPH, b. 9-22-1895.

Children of DAVID B. and (9122) KATIE D. (WALKER)
MOORE.

13539. DAVID E., b. 12-14-1892.

13540. MILDRED K., b. 7-27-1894.

13541. AVA RUTH, b. 3-4-1896.

Children of JAMES and (9124) ALICE M. (COOK) GOODWIN.

13542. JAMES R., b. 11-4-1876.

13543. WALTER C., b. 7-22-1879.

13544. PERRY E., b. 9-9-1881.

Child of (9149) JAMES F. and ANNA (HUNSICKER)

LEATHERS.

13545. RACHEL, b. 1- -1884.

Children of JAMES M. and (9150) NANNIE J. (LEATHERS)
GATES.

13546. ROBERT A., b. 10-4-1877.

13547. THOMAS B., b. 3-31-1880.

Children of (9151) JOEL R. and ALICE (McVEY) LEATHERS.

13548. JAMES R., b. 2-17-1882.

13549. JOHN, b. 10-23-1883.

Children of ROBERT R. and (9165) NELLIE A. (FLANARY)
WORLEY.

13550. BESSIE O., b. —.

13551. LAURA, b. —.

Children of L. J. and (9172) MOLLIE A. (LOVE) MILLIKAN.

13552. ELSIE C., b. 8-8-1887.

13553. CHARLES E., b. 1-27-1890.

Child of ——— and (9175) LAURA S. (LOVE) SLEAMAKER.

13554. WINFRED, b. —.

1382 ANDREW MOORE AND HIS DESCENDANTS.

Children of JOHN H. and (9194) MARIETTA (STEMMONS)
TAYLOR.

13555. OTTIE, b. —.

13556. HARLEY, b. —.

13557. BEULAH, b. —.

Children of MARTIN J. and (9196) FANNIE S. (STEMMONS)
REYNOLDS.

13558. CHESLIE F., b. —.

13559. ORVILLE K., b. —.

13560. GLENNIE M., b. —.

13561. CHRISTIE E., b. —.

13562. CARL, b. —.

Children of JAMES E. and (9231) CLARA (PERRY)
SULLENGER.

13563. THOMAS E., b. 11-19-1893.

13564. WILLIAM G., b. 8-15-1895.

Children of (9253) J. EDDIE and MATTIE (LOPTON)
CLEMENT.

13565. MATTIE E., b. 12-25-1890.

13566. LENA, b. 2-3-1893, d. 2-5-1893.

Children of WESLEY and (9308) MARGARET J. (HORNER)
RUDISILL.

13567. GRACE, b. —.

13568. CAROLINE, b. —.

Children of GEORGE J. and (9310) FLORA A. J. (WHITE)
PORTER.

13569. ANNA M., b. 4-21-1885.

13570. LUELLA E., b. 4-2-1887.

13571. BRUCE MCD., b. 5-11-1889.

13572. HARVEY W., b. 3-12-1891.

Children of CLINTON A. and (9333) EMMA S. (HARPER)
CILLEY.

13573. ALBERT H., b. 4-1-1870, d. 8-13-1873.

13574. JOHN H., b. 9-16-1871, m. —. P. O., Morganton, N. C.

13575. GORDON H., b. 10-10-1874. Unm. P. O., Charlotte, S. C.

13576. JAMES L., b. 1-30-1876. Unm. Is now (1897) a student at Davis Military School, at Winston. P. O., Hickory, N. C.

13577. KATHERINE A., b. 4-13-1878, d. 12-8-1878.

Children of (9337) JAMES T. and FRANCES (RICKETTS)
MCKEE.

13578. RALPH H., b. 6-20-1874.

13579. INEZ L., b. 9-3-1876.

13580. CHARLES R., b. 10-2-1880.

Children of WILLIAM D. and (9339) MARIA J. (MCKEE)
CRAIG.

13581. CARL H., b. 2-7-1872.

1384 ANDREW MOORE AND HIS DESCENDANTS.

13582. WALTER D., b. 3-18-1875.

13583. MARY E., b. 3-23-1877.

13584. JOHN R., b. 8-18-1880.

13585. ELMER J., b. 1-19-1883.

Child of (9346) FRANK H. and KATE (SPENCER) HAYS.

13586. HENRY C., b. 1-18-1883.

Children of GEORGE W. and (9348) MARY S. (MCKEE)
KOCHES.

13587. CHARLES E., b. 8-1-1876.

13588. CARRIE L., } Twins: b. 2-19-1879. Clara E. d.
13589. CLARA E., } 12-20-1880.

13590. WILEY O., b. 10-22-1882.

Children of JAMES M. and (9349) ELIZA J. (MCKEE) AVEY.

13591. OMER F., b. 6-23-1875.

13592. ELMER H., b. 2-5-1878.

13593. TAYLOR D., b. 4-18-1881.

Children of H. D. and (9407) MARY J. (DURBORAW)
WEIKERT.

13594. NEWTON H., b. —.

13595. MIRIAM, b. —.

Children of (9418) J. STEWART and ELLA (FLICKINGER)
HARTMAN.

13596. GEORGE N., b. 5-24-1889.
13597. ELLA R., b. 9-25-1890, d. 1-19-1892.
13598. RALPH E., b. 2-14-1892.
13599. ALLEN S., b. 5-17-1893.
13600. ESTHER E., b. 6-23-1894.
13601. ANNA A., b. 10-5-1895.
13602. EZRA F., b. 9-21-1896.

Children of (9457) DAVID H. and MARY (MAHAN) STOLTZ.

13603. JESSE M., b. ——.
13604. HORACE, b. ——.
13605. OLEY, b. ——.

Child of B. FRANK and (9459) SUSAN C. (STOLTZ) SHADE.

13606. LUCY M., b. 7-24-1878.

Children of JACKSON and (9464) SUSAN J. (HORNER)
HARMON.

13607. EVA U., b. ——.
13608. PERCILLUS A., b. ——.
13609. BESSIE G., b. ——.
13610. JESSIE M., b. ——.
13611. JOSEPH C. A., b. ——.
13612. WILLIAM O. H., b. ——.

1386 ANDREW MOORE AND HIS DESCENDANTS.

Child of (9465) JAMES A. and JANE (VAN LEW) HORNER.
13613. ODY O., b. —.

Child of (9466) WILLIAM and NANCY (CLARK) HORNER.
13614. EULAH, b. —.

Child of (9466) WILLIAM and MARY L. (WILLIS) HORNER.
13615. DAISIE, b. —.

Children of ADAM B. and (9470) SUSAN M. (BROWN)
HERSHEY.

13616. NETTIE MAUDE, b. 1-10-1871, m. 3-3-1897,
Frank H. Frich. P. O., Piqua, Ohio.

13617. LAURA H., b. 3-31-1873, m. 11-12-1894, Ed-
ward R. Johnson. P. O., Piqua, Ohio.

13618. FOREST R., b. 7-22-1876. Unm. P. O., Piqua,
Ohio.

13619. CHARLES B., b. 12-14-1878.

13620. HERMAN G., b. 12-18-1880.

13621. EMMA C., b. 6-23-1883.

13622. JOHN B., b. 1-4-1889.

Children of WARREN E. and (9471) FRANCES A. (BROWN)
PENNY.

13623. AARON E., b. 3-30-1875.

13624. NELLIE G., b. 9-7-1877.

13625. INFANT, b. 5-6-1884.

Children of (9472) JOHN A. and SARAH Y. (YOUNT)
BROWN.

13626. CLAUDE L., b. 8-16-1878.

13627. LOLA E., b. 7-26-1880.

13628. LOUISA C., b. 9-29-1882.

Children of H. CLAY and (9473) EMMA C. (BROWN)
CHOATE.

13629. JOHN W., b. 6-24-1882.

13630. NELLIE M., b. 12-15-1883.

Children of (9516) JOHNSTON and MARY J. (MCMILLAN)
MCGAUGHEY.

13631. WILLIAM, b. 10-28-1879.

13632. HUGH, b. 2-2-1881.

13633. FANNIE, b. 2-3-1883.

Child of ——— and (9557) LIDA R. (HORNER) PUGH.

13634. MABEL, b. —.

Child of (9559) IDALAH Z. and LIZZIE M. (REASONER)
HORNER.

13635. HOMER L., b. 3-19-1896.

Children of (9594) CHARLES B. and ELSIE (NYE) WALKUP.

13636. BLANCHE E., b. 4-21-1893.

13637. DONALD A., b. 8-20-1896.

1388 ANDREW MOORE AND HIS DESCENDANTS.

Children of (9596) WILLIAM A. and LUCY (CRALL) WALKUP.

13638. NELLIE D., b. 11-21-1892.

13639. RUE A., b. 12-17-1896.

Child of (9605) ROBERT and JENNIE (MEEKER) HORNER.

13640. ROBERT M., b. 4-24-1894.

Children of (9611) DAVID H. and MARGARET (MORGAN)
PLITT.

13641. GEORGE M., b. 3-20-1879.

13642. CHARLES A., b. 7-22-1881.

13643. DAVID H., b. 8-17-1883.

13644. MARGARET E., b. 2-1-1888.

Children of (9613) CHARLES A. and LIZZIE D. (HEILIG)
PLITT.

13645. JOHN K., b. 10-11-1881, d. 7-8-1882.

13646. FLORENCE S., b. 10-7-1883, d. 9-6-1892.

13647. MARGARET A., b. 6-23-1886, d. 9-2-1892.

13648. HELEN E., b. 9-24-1888.

13649. WILHELMINA H., b. 12-15-1891.

13650. LIZZIE M., b. 1-27-1894.

Child of (9614) GEORGE L. and ADELAIDE (LITTLE) PLITT.

13651. ADELAIDE L., b. 4-12-1895.

Children of (9632) RUSSELL P. and LULA M. (HUNTER)
JOHNSTON.

13652. RUSSELL S., b. —.

13653. GERTRUDE, b. —.

13654. NILES O'DELL, b. —.

Children of (9643) JOHN B. and MARY M. (WATTS) CLARK.

13655. LOUISE, b. 11-26-1882.

13656. MARY, b. 3-6-1884.

13657. EMMA, b. 12-24-1885.

13658. JOHN B., b. 12-30-1887.

Children of (9644) JAMES A. and ELIZABETH (SPENCER)
CLARK.

13659. CHARLES S., b. 7-22-1882.

13660. LILLIAN, b. 2-3-1885.

13661. MARTHA J., b. 11-26-1887.

13662. HALLIE L., b. 12-16-1890, d. 12-16-1890.

13663. DOROTHY, b. 1-15-1893.

13664. JAMES R., b. 8-31-1896.

Child of (9645) CHARLES T. and MATTIE J. (SPENCER)
CLARK.

13665. CHARLES T., b. 8-12-1886.

Child of GEORGE H. and (9646) MARY E. (CLARK) DRAKE.

13666. MARIE LOUISE, b. 1-15-1895.

1390 ANDREW MOORE AND HIS DESCENDANTS.

Child of WILLIAM A. and (9656) JOANNA (CLARK) JACOBS.

13667. MARY E., b. 12-21-1880.

Child of B. G. and (9657) LOUELLA (CLARK) THURMAN.

13668. WILLIAM H., b. 7-29-1881.

Child of ORMAL P. and (9681) MARGARET B. (CLARK)
UNDERWOOD.

13669. KENTON C., b. 10-30-1893.

Children of (9687) LA MOTT M. and OLIVIA B. (WATERS)
BLAKELY.

13670. CLIFFORD G., b. 3-16-1889.

13671. SARAH E., b. 1-27-1892.

13672. LA MOTT M., b. 11-22-1895.

Children of (9694) CHARLES A. and ANNA (HOLLAND)
WITHROW.

13673. JOHN E., b. 2-2-1892.

13674. PATTY H., b. 5-16-1893.

13675. CHARLES A., b. 12-3-1894.

Child of GEORGE P. and (9698) MABEL (WITHROW) PLITT.

13676. WITHROW C., b. 12-3-1894.

Child of (9728) J. HENRY S. and LILLIE (LESSIG) JARRETT.

13677. BROOKE L., b. 5-25-1896.

Children of WILLIAM A. and (9729) EMMA W. (JARRETT)
LEE.

13678. JAMES H. J., b. 8-7-1881.

13679. MARTIN L., b. 12-6-1883.

Children of JOHN F. and (9737) ELLEN L. (SPOTTSWOOD)
WHITE.

13680. EDWARD S., b. 7-29-1893.

13681. JARRETT C., b. 3-14-1895.

Children of WILLARD C. and (9740) SALLIE J. (KEENY)
SHORT.

13682. INFANT, b. 8-28-1888, d. in infancy.

13683. EMILY A., b. 5-4-1890.

13684. WILLARD M., b. 4-25-1893.

Children of (9743) DAVID U. and MATTIE A. (KYGAR)
KEENY.

13685. RALPH, }
13686. RUTH, } Twins: b. 9-24-1893.

Children of (9746) M. ALBERT and MINNIE (McLAUGHLIN)
SCOBIE.

13687. LOUIS J., }
13688. EDWARD C., } Twins: b. 8-16-1883.

Children of (9757) HERBERT A. and LOU A. (CULBERTSON)
PIPER.

13689. JAMES C., b. 7-31-1880.

13690. HERBERT S., b. 7-8-1885.

13691. CLARK C., b. 10-18-1886.

13692. HENRY B., b. 11-17-1890.

1392 ANDREW MOORE AND HIS DESCENDANTS.

13693. CHARLES F., b. 6-6-1893.

13694. LOUISA, b. 3-17-1896, d. 3-18-1896.

Children of (9759) CLARK M. and MINNIE A. (COWEN)
PIPER.

13695. HELEN COWEN, b. 8-6-1882.

13696. ERNEST MATSON, b. 10-11-1883, d. —.

13697. FRAZER HORNER, b. —.

Children of FERDINAND and (9761) FLORENCE V. (PIPER)
MCÉLFRISH.

13698. FRANK DEH., b. 8-13-1885.

13699. JENNIE H., b. 9-13-1888.

13700. ANNA M., b. 7-26-1894.

Child of (9763) JAMES W. and ELLA (ARTZ) JACKSON.

13701. EMILY F., b. 10-21-1883.

Children of (9764) HANSON A. and LOUISA (LEHMAN)
JACKSON.

13702. ROBERT L., b. 5-27-1879.

13703. RUSH H., b. 2-13-1882.

13704. GERTRUDE, b. —, d. 9-26-1885.

13705. LAWRENCE, b. —, d. 12-21-1885.

13706. MABEL, b. —.



JOHN F. FOX.

(No. 5038.)



Children of CASSIUS and (9800) JENNIE M. (HEAGY)
NORTHROP.

13707. CLARENCE, b. 9-6-1868, d. 10-5-1875.

13708. GRACE S., b. 10-14-1870, m. 6-7-1887, Frank
C. Clarke. P. O., Mitchell, S. D.

Children of JOSEPH D. and (9800) JENNIE (HEAGY-
NORTHROP) BAKER.

13709. JAMES W., b. 8-4-1874.

13710. RALPH E., b. 5-2-1876, d. 11-19-1879.

13711. ANNA M., b. 10-13-1877. Unm. P. O., Monte-
video, Minn.

13712. JOSEPHINE, b. 4-13-1880.

13713. LORENA M., b. 1-26-1882.

13714. GERTRUDE, b. 10-21-1883.

Children of (9801) ANDREW J. and FLORENCE A. (FANS)
HEAGY.

13715. JAY W., b. 5-17-1877.

13716. GEORGE J., b. 10-25-1878.

13717. RALPH E., b. 8-31-1880.

13718. ANDREW T., b. 9-28-1883.

13719. ARTHUR, b. —.

13720. JENNIE, b. —.

13721. FRANK, b. —.

1394 ANDREW MOORE AND HIS DESCENDANTS.

13722. RUTH, b. —.

13723. BESSIE, —.

13724. INFANT, b. —.

Children of (9802) HENRY W. and IDA G. (TIBBITTS)
HEAGY.

13725. GEORGE M., b. 6-15-1884.

13726. FILLMORE J., b. 11-10-1886.

13727. WESLEY H., b. 4-1-1887.

13728. PEARL L., b. 4-16-1889.

13729. CASSIUS E., b. 3-13-1891.

13730. JOHN W., b. 5-5-1893.

13731. LLOYD, }
13732. FLOYD, } Twins: b. 4-1-1896.

Child of (9807) JAMES W. and MARY E. (SONENSON)
HEAGY.

13733. HAZEL E., b. 11-28-1896.

Children of JOHN J. and (9808) EDITH L. (HEAGY) RUE.

13734. FLORA M., b. 4-19-1888.

13735. EDITH H., b. 8-3-1893.

Children of (9809) ANDREW W. and MAGGIE (MITCHELL)
HEAGY.

13736. MARTHA J., b. —.

13737. CHARLES H., b. —.

13738. FRANCES B., b. —.

13739. ALICE P., b. —.

Children of D. W. and (9810) MARGARET E. (HEAGY)
ELLIOTT.

13740. MARTHA J., b. 12-4-1869.

13741. CHARLES H., b. 5-17-1871.

13742. FRANCES B., b. 3-28-1873.

13743. ALICE P., b. 1-23-1877.

Children of OSCAR and (9815) CLARA B. (BELLIS) GREEN.

13744. AURILLA, b. 11-19-1892.

13745. RALPH, b. 11-12-1893.

13746. LLOYD, b. 12-13-1894.

13747. MYRTLE, b. 12-20-1896.

Children of FLETCHER and (9817) MAGGIE B. (HORNER)
LONG.

13748. FLETCHER H., b. 1-5-1894.

13749. CARRIE H., b. 9-6-1896.

Child of SIDNEY T. and (9818) CARRIE B. (HORNER)
NIMMS.

13750. SIDNEY T., b. 10-14-1886.

Children of (9827) FRANK and CLARA (WEST) KELLEY.

13751. AMITA R., b. 3-3-1880.

13752. ALBERT R., b. 6-2-1883.

Children of D. W. and (9838) NINA M. (HORNER) SEFTON.

13753. DAVID I., b. 11-1-1881.

13754. NEILL W., b. 11-8-1883.

Children of (9857) WILLIAM R. and ELLA (FINCK)
SUMWALT.

13755. UNA H., b. —.

13756. BESSIE R., b. —.

Child of (9858) JOHN A. H. and PAULINE (FELT)
SUMWALT.

13757. EMILY H., b. —.

Child of ELI S. and (9864) MINNIE L. (FISHACK)
MERRYMAN.

13758. ETHEL F., b. —.

Child of (9997) J. HOUSTON and MINNIE C. (TUTWILER)
LEECH.

13759. EDMONIA P., b. 6-2-1891.

Children of (9998) CORAY R. and OLLIE M. (ARNOLD)
LEECH.

13760. JACOB A., b. 4-21-1891.

13761. CHARLES B., b. 7-7-1893.

13762. EDWIN C., b. 4- -1896.

Child of (9999) DR. W. STUART and JENNIE H. (TENNETT)
LEECH.

13763. GILBERT T., b. —, d. 3- -1896.

Child of (10001) CHARLES B. and HASSELTINE J. (LEECH)
LEECH.

13764. MARGARET E., b. 9- -1896.

Child of J. H. and (10097) MARY E. (MURPHY) ARCHIBALD.

13765. SAMUEL W., b. 1-18-1885. P. O., Pleasant
Ridge, Ala.

Child of DR. J. W. and (10109) BESSIE (SUMMERVILLE)
MCLEOD.

13766. BESSIE SUMMERVILLE, b. 6- -1888.

Children of (10110) JAMES M. and EMMA (CHALMERS)
SUMMERVILLE.

13767. WILLIAM C., b. 8-20-1894.

13768. JAMES M., b. 1-24-1896.

Children of SAMUEL S. and (10173) ELVIRA S. (DUCK-
WORTH) COSTIN.

13769. MARY M., b. —.

13770. ELLA M., b. —.

13771. WITTCHEER D., b. —.

13772. LAWRENCE L., b. —.

Child of ENOCH and (10175) SUSAN P. (DUCKWORTH)
BROWN.

13773. JAMES O., b. —.

Children of (10183) JOHN R. F. and JANE C. (HARKNESS)
SWANZEY.

13774. DALLIE J., b. 8-3-1872, d. 9-4-1875.

1398 ANDREW MOORE AND HIS DESCENDANTS.

13775. JAMES T., b. 8-9-1874.

13776. ROBERT F., b. 9-16-1876.

13777. HUGH, b. 1-10-1879.

13778. DAVID T., b. 11-29-1881.

Children of (10216) JOSEPH M. and ELIZABETH (ELBERT)
SANDERS.

13779. ROLAND L., b. 3-15-1877. Unm. P. O.,
Hanna, Texas.

13780. WALTER E., b. 3-26-1879. Unm. P. O.,
Hanna, Texas.

13781. ORDEN G., b. 1-10-1884. Unm. P. O., Hanna,
Texas.

Children of (10216) JOSEPH M. and MARY C. (HOLLAWAY-
RUTLEDGE) SANDERS.

13782. ALMA G., b. 11-29-1889.

13783. EMMA L., b. 5-31-1890.

13784. MARY U., b. 11-3-1894.

Child of (10217) JOHN H. and LAURA (CHILDS) SANDERS.

13785. ALLEN, b. ——. Unm. P. O., London, Kim-
ball Co., Texas.

Children of (10218) RUSSELL V. and ANNIE (PARKS)
SANDERS.

13786. ELLA, b. 10-23-1878, m. 2-4-1895, Roy Bates.
P. O., Needville, Texas.

13787. ARTHUR, b. 11-13-1880, d. 5-2-1889.

13788. **ERNEST**, b. 12-12-1883.

13789. **BERTIE**, b. 12-21-1885.

13790. **NORA**, b. 5-29-1888.

13791. **CLARENCE**, b. 4-8-1891.

13792. **IVAN**, b. 5-24-1893.

13793. **LURA**, b. 12-17-1894.

13794. **BERA**, b. 7-6-1897.

Children of (10219) **THOMAS B.** and **MEDORA (RICHARDSON) SANDERS.**

13795. **GENIE**, b. —.

13796. **BERTIE**, b. —.

Children of **ANDREW J.** and (10220) **MARY J. (SANDERS) JASPER.**

13797. **GANO C.**, b. 7-18-1874, m. 2-19-1896, Maggie Carter. P. O., Lewisville, Texas.

13798. **BENJAMIN F.**, b. 12-7-1875, d. 2-25-1880.

13799. **ROSA E.**, b. 9-23-1877, m. 4-4-1897, James E. Chambers. P. O., Lewisville, Texas.

13800. **TERREL A.**, b. 11-25-1879.

13801. **JOSEPH W.**, b. 7-16-1882.

13802. **ANNIE M.**, b. 1-4-1885.

13803. **ANDREW E.**, b. 12-13-1886.

1400 ANDREW MOORE AND HIS DESCENDANTS.

13804. JOHN M., b. 1-19-1888.

13805. TRAY L., b. 2-5-1891, d. 5-20-1894.

13806. ROBERT S., b. 2-16-1894.

13807. ETTA M., b. 2-13-1896.

Children of MILTON and (10221) EMILY H. (SANDERS)
COVINGTON.

13808. WILLIAM, b. 11-22-1878.

13809. OSCAR M., b. 8-16-1880, d. 1-30-1884.

13810. JOHN L., b. 7-26-1882.

13811. ANNA, b. 1-11-1885, d. 8-10-1885.

13812. CLARA, b. 8-20-1887.

13813. FLOYD, b. 11-16-1892.

13814. MILTON, b. 4-23-1895.

Children of JESSE and (10222) ANNA E. (SANDERS)
WEATHERS.

13815. SAMUEL, b. 2-3-1883.

13816. EMILY P., b. 7-13-1884.

13817. LILY MAY, b. 9-20-1886, d. 2-8-1891.

13818. JOSEPH A., b. 7-30-1888.

13819. JOHN L., b. 1-27-1891.

13820. IVA P., b. 11-23-1894.

13821. ROSA M., b. 5-8-1897.

Child of CHARLES and (10226) SARAH F. (EDWARDS)
BROWN.

13822. OLA, b. 3-15-1879, d. 1-30-1884.

Children of (10231) WILEY J. and JULIA A. (REEVES)
CRAWFORD.

13823. LURA M., b. 11-4-1879.

13824. KATE R., b. 7-7-1881.

13825. PITSER M., b. 2-14-1883.

Children of (10231) WILEY J. and SALLIE S. (REDFORD)
CRAWFORD.

13826. MAGGIE A., b. 3-6-1889.

13827. HAROLD S., b. 7-28-1891.

13828. RUTH C., b. 2-13-1893.

Children of (10232) JOHN N. and MARY (VANDEGRIFT)
CRAWFORD.

13829. BLANCHE, b. 8-11-1886.

13830. RUFUS, b. 9- -1894.

13831. VERNON N., b. in 1897.

Children of (10233) RUFUS H. and LILLAH (GARNER)
CRAWFORD.

13832. LLOYD V., b. 11-7-1895.

13833. FRANK S., b. 11-7-1896.

1402 ANDREW MOORE AND HIS DESCENDANTS.

Child of (10234) THOMAS P. and ANNIE (GECH)
CRAWFORD.

13834. WILLIAM, b. 12- -1888.

Child of (10235) SAMUEL W. and ETTA (WEEKS)
CRAWFORD.

13835. SAMUEL L., b. 1-18-1897.

Child of JAMES A. J. and (10251) MARGARET V. (DOWDY)
DIXON.

13836. JAMES W., b. 9-16-1884.

Children of JAMES P. and (10275) MARY F. (THOMPSON)
WILLIAMS.

13837. ROBERT M., b. 4-11-1867.

13838. MARGARET E., b. 5-4-1872.

13839. ATTY E., b. 4-18-1875.

13840. FRANCIS W., b. 1-6-1878.

13841. JAMES A., b. 11-4-1881.

Children of WILLIAM C. and (10288) MARGARET J.
(CALLAHAN) CLARK.

13842. WILLIAM E., b. 4-16-1887.

13843. JAMES H., b. 3-19-1889.

13844. CLARENCE N., b. 4-21-1893.

13845. WILMER L., b. 3-26-1895.

13846. INFANT, }
13847. INFANT, } Twins: b. 3-11-1897.

Children of JAMES W. and (10291) ELIZA N. (CALLAHAN)
GATTIN.

13848. IVY ANN, b. —.

13849. MYRTLE, b. —.

Child of (10292) JOHN E. and MINNIE (STRICKLIN)
CALLAHAN.

13850. EZRA T., b. —.

Child of (10329) CALVIN G. and ——— (SAYERS) ALLISON.

13851. CLYDE, b. 8-8-1894.

Child of ELMER E. and (10477) FANNIE M. (ROBINSON)
BLACKLEDGE.

13852. INFANT, b. in 1891.

Child of JAMES J. and (10510) M. ANNIE (OVERTON) DAVIS.

13853. JESSIE L., b. —.

Children of JOHN G. and (10514) MARY C. (ILLIFFE)
McCORKELL.

13854. JOHN R., b. in 1892.

13855. ANNA M., b. in 1894.

Child of (10541) EMORY G. and MAMIE (DUFFY)
RITTENHOUSE.

13856. DAVID T., b. 10-19-1895.

Child of MONROE G. and (10549) MATTIE L. (JERNIGAN)
DILLINGHAM.

13857. JAMES LOVE, b. 12-2-1890.

1404 ANDREW MOORE AND HIS DESCENDANTS.

Children of (10550) WILLIAM E. and ARMINTA (BROWN)
JERNIGAN.

13858. JENNIE, b. —, d. 10-2-1893.

13859. LIZZIE, b. —, d. 10-2-1893.

13860. MOLLIE, b. 10-28-1895.

Children of GEORGE T. and (10552) IVA E. (ANDREWS)
ALLEN.

13861. JOSEPH L., b. 3-1-1886.

13862. MAYBIRD L., b. 4-17-1888.

13863. STELLA C., b. 6-20-1890.

13864. LOLLIE M., b. 7-23-1893.

13865. ALLIE V., b. 4-11-1897.

Children of OTHO L. R. and (10553) MARY A. (ANDREWS)
TAYLOR.

13866. GLADYS O., b. 4-2-1890.

13867. JULIUS E., b. 1-28-1892.

13868. RUPERT L., b. 7-8-1894.

Children of OSSIE and (10566) EFFIE B. (FOSTER) WEST.

13869. WILLIAM T., b. 1-28-1894.

13870. ROBERT M., b. 6-2-1895.

13871. EVELYN C., b. 2-16-1897.

Children of (10611) SAMUEL H. and — (—) STERLING.

13872. SAMUEL H., b. —.

13873. PHIL, b. —.

13874. FRANK, b. —.

Children of J. ARDEN and (10643) LUCY D. (RILEY)
TAYLOR.

13875. JOHN RILEY, b. 4-28-1885, d. 8-10-1886.

13876. JAMES ALLEN, b. 5-14-1887.

13877. MARGARET MAGEE, b. 7-8-1889.

13878. MARY LUCY, b. 1-8-1894.

13879. ROBERT ARDEN, b. 4-1-1896.

Children of (10644) WILLIAM R. and ALICE S. (BELL)
RILEY.

13880. NETTIE E., b. 10-6-1881.

13881. PEARLE, b. 11-16-1883.

13882. WILLIAM R., b. 9-30-1885.

13883. JOHN W., b. 11-8-1887.

13884. RICHARD B., b. 12-8-1889.

13885. MARION K.,
13886. MONTFORT M., } Twins: b. 1-30-1892.

13887. EMMETT C., b. 8-18-1894.

1406 ANDREW MOORE AND HIS DESCENDANTS.

Children of HENDERSON A. and (10652) MOLLIE S.
(TOWNS) SMITH.

13888. L. TOWNS, b. 4-12-1883.

13889. MAYME, b. —.

13890. KIRBY, b. —.

13891. ZELLA, b. —.

Children of CLARENCE S. and (10653) LUCINDA B.
(TOWNS) FAIRLY.

13892. HARRIET T., b. 4-2-1881.

13893. HUGH J., b. 5-1-1882.

13894. WILLIAM, b. 7-9-1883.

13895. JENNIE, b. —.

13896. MARGARET, b. —.

Children of MILTON and (10654) MARGARET A. (TOWNS)
HOSKINS.

13897. JAMES, b. —.

13898. SHERROD, b. —.

13899. MILTON, b. —.

Child of (10703) DAVID W. and ADA (FRANKS) PARRY.

13900. ANNIE L., b. —.

Children of ASA D. and (10704) KATE (PARRY) JOHNS.

13901. ASA D., b. 8-6-1885.

13902. AUBREY, b. 5-24-1887. He is deceased.

13903. ESTELLE, b. 7-2-1889.

13904. BAYARD, b. 11-14-1890.

13905. BARRON, b. 7-17-1892.

13906. LOYAL H., b. 5-29-1896.

Children of JOHN F. and (10706) CORA (DICKINSON) HOLT.

13907. JEFF. WALTON, b. 2-22-1885.

13908. KATIE, b. 1-18-1887.

13909. BENNER, b. 6-16-1889.

13910. GLADYS, b. 8-25-1891.

13911. GETTIS, b. 4-18-1896.

Children of AUSTIN D. and (10708) EMMA (DICKINSON)
ROGERS.

13912. KARL, b. 10-30-1890.

13913. FANNIE B., b. 9-21-1894.

13914. CONSUELA, b. 5-10-1896.

Children of (10738) HUGH and IDA (ROBERTS) McNEILL.

13915. ANNIE RACHEL, b. 1-15-1879. P. O., Meridian,
Miss.

13916. JENNIE ZELLE, b. 2-14-1880.

Children of (10739) WILLIAM and ANNIE (COOPER)
McNEILL.

13917. IDA RACHEL, b. 8-14-1894.

13918. HUGH DUNCAN, b. 9-16-1896.

Children of (10743) ABNER and MARY E. (RICE)
McLAURIN.

13919. ROBERT N., b. 9-23-1889.

13920. DEDIE W., b. 12-29-1891.

13921. ABBIE E., b. 4-3-1894.

13922. MARGARET M., b. 9-8-1896.

Children of CHARLES H. and (10745) ROBERTA
(McLAURIN) VICTERY.

13923. ROBERTA C., b. 9-20-1891.

13924. CHARLES D., b. 9-18-1893.

13925. RACHEL E., b. 6-5-1896.

Child of OLIVER and (10752) MARY (MYERS) GREEN.

13926. MARY M., b. 8-19-1882.

Child of G. C. and (10766) SADIE Z. (WATTS) KENDALL.

13927. INFANT, b. 5-29-1897.

Child of J. B. and (10767) KATE E. (WATTS) ORMOND.

13928. INFANT, b. 2-4-1896.

Child of WADE and (10783) ANNIE R. (ROBY) HARVEY.

13929. EMMA A., b. 2-12-1874.

Children of GEORGE J. and (10834) MARY S. (BULLOCK)
MILLER.

13930. IRENE, b. 9-4-1866. Unm. P. O., Garland,
Dallas Co., Tex.

13931. BESSIE, b. 1-6-1868. Unm. P. O., Garland,
Dallas Co., Tex.



ANDREW MOORE PASSMORE.

(No. 12778)



13932. **ROBERT N.**, b. 1-20-1870. Unm. P. O., Garland, Dallas Co., Tex.

13933. **EMMA B.**, b. 1-27-1872. Unm. P. O., Garland, Dallas Co., Tex.

13934. **GEORGE J.**, b. 1-14-1874. Unm. P. O., Garland, Dallas Co., Tex.

13935. **JOHN**, b. 2-27-1876, d. when 9 years of age.

Children of (10835) **CHARLES E.** and **BETTIE E.**
(**MCCULLOUGH**) **BULLOCK.**

13936. **MATTIE**, b. —, d. —.

13937. **BETTIE**, b. —, d. —.

Children of (10835) **CHARLES E.** and **MARY A. (HALL)**
BULLOCK.

13938. **JAMES W.**, b. 3-4-1878, d. 9-4-1878.

13939. **MARGARET P.**, b. 8-19-1880.

13940. **ALLEENE A.**, b. 12-20-1882.

13941. **RUBY R.**, b. 10-20-1885.

13942. **CHARLES L.**, b. 11-6-1887, d. 5-19-1890.

13943. **GUY H.**, b. 6-30-1893.

Children of **R. I.** and (10844) **NANNIE F. (CATCHING)**
ALLEN.

13944. **JESSIE**, b. 4-19-1877.

13945. **ROBERT L.**, b. 2-1-1878.

13946. **FRANK C.**, b. 7-12-1881.

1410 ANDREW MOORE AND HIS DESCENDANTS.

13947. ZULA E., b. 3-19-1886.

13948. PHILLIP, b. 1-5-1896.

Children of (10845) WILLIAM L. and LAURA (MASINGAL)
CATCHING.

13949. KATIE, b. 8-8-1892.

13950. KENNETH, b. 9-17-1896.

Child of (10846) DR. CHARLES E. and MITTIE (WOODS)
CATCHING.

13951. THOMAS F., b. 6-26-1896.

Child of T. STONEWALL and (10850) FRANCES L. (GARTH)
TURNER.

13952. MATTYLE MARGARETTE, b. 3-24-1896.

Children of (10857) FRANKLIN B. and MARY (STEELE)
CATCHING.

13953. MYRA, b. —.

13954. FRANKLIN B., b. —.

Children of ISAAC C. and (10858) MARGARET (CATCHING)
ENOCHS.

13955. MARY, b. —.

13956. MATTIE C., b. —.

Children of (10896) FRANK W. and MARY (ANDERSON)
HENNINGTON.

13957. MARY, b. 6-18-1894.

13958. WILMOT, b. 12-20-1896.

Children of BENJAMIN F. 3rd (10906) ROSA L. (FORTNER)
GRANTHAM.

13959. ANNIE DOUGLASS, b. 3-31-1895.

13960. EVA E., b. 11- -1896.

Children of ASA M. and (10921) DELLA B. (WOMACK)
WILLS.

13961. DELLA T., b. 8-11-1894.

13962. WILLIAM R., b. 3-4-1897.

Child of (10972) PETER C. and BELLE (TRALLER) MARTIN.

13963. OTHA, b. 1-31-1897.

Children of (11016) FRANCIS L. and MARGARETTA D.
(NIELDS) MAULE.

13964. MABEL E., b. 6-8-1875. Unm. P. O., West
Chester, Pa.

13965. ANNA B., b. 8-5-1876. Unm. P. O., West
Chester, Pa.

13966. D. ERNEST, b. 8-7-1878.

13967. ARTHUR E., b. 4-25-1881.

13968. MARY D., b. 9-25-1883, d. 9-25-1883.

13969. EVA E., b. 2-12-1884.

13970. MYRTLE, b. 12-28-1890, d. 1-1-1891.

Children of PRESTON and (11017) RACHEL M. (MAULE)
HINKSON.

13971. BERTHA M., b. —.

1412 ANDREW MOORE AND HIS DESCENDANTS.

13972. ELIZABETH E., b. —.

13973. LAURA B., b. —.

Children of PENNOCK F. and (11020) IDELLA D. (MAULE)
HAMILTON.

13974. NINA M., b. 4-30-1888.

13975. RALPH L., b. 9-21-1889, d. 4-2- —.

13976. MARY Z. E., b. 12-11-1890.

13977. BENJAMIN P., b. 5-18-1892.

13978. EVA L., b. 11-18-1894.

Children of GEORGE F. and (11022) ELLA M. (THOMPSON)
DRAUCKER.

13979. JOHN F., b. 7-18-1893, d. 8-5-1893.

13980. BEN. J., b. 1-11-1895, d. 9-26-1895.

13981. HERBERT H., b. 1-30-1896.

Children of GLYNDEUR and (11025) MARY E. (THOMPSON)
HICKMAN.

13982. JOHN E., b. 5-24-1888.

13983. ROY L., b. 1-4-1890.

Children of JOHN A. and (11027) IDA A. (PHELPS) FINCH.

13984. MABEL I., b. 4-10-1878.

13985. JOHN A., b. 9-26-1891.

Child of (11037) STANLEY O. and EMMA (SCHNEIDER)
LARGE.

13986. ADELE M., b. 5-16-1896.

Child of CHARLES and (11055) IDA (LILLEY) FUNK.

13987. ANDREW J., b. —.

Child of GEORGE Y. and (11065) CLARA E. (ORTLIP)
LESLIE.

13988. PAUL LEROY, b. —.

Child of (11066) HARRY M. and CLARA (KEEBLER) ORTLIP.

13989. ETHEL M., b. 1-11-1897.

Children of (11083) JESSE E. and LIZZIE (FORCE) YOUNG.

13990. CATHERINE, b. 5-4-1892.

13991. WILLIAM J., b. 10-20-1893.

13992. LILLIAN I., b. 10-11-1895.

Children of JOHN H. and (11084) EVA J. (YOUNG) FORCE.

13993. MARY E., b. 6-19-1886.

13994. SADIE R., b. 4-21-1888.

13995. KATIE I., b. 5-31-1893.

Children of HENRY and (11100) MARY F. (BREEN)
HAMBURGER.

13996. MARION, b. —.

13997. MARGARET I., b. —.

13998. HUGH C., b. —.

Children of T. FRANK and (11105) GRACE E. (WILLIAMS)
WINDLE.

13999. ETHEL CORNELIA, b. 1-3-1889.

14000. SARAH GRACE, b. 3-12-1892.

1414 ANDREW MOORE AND HIS DESCENDANTS.

Child of (11143) HENRY F. and MARY E. (KNAPP)
SPILLINGER.

14001. ETHEL MAY, b. 7-19-1887.

Children of (11144) CHARLES and EVELYN (COX)
SPILLINGER.

14002. CORA RAY, b. in 1890.

14003. JOSEPH, b. in 1892.

Children of (11152) ALFRED S. and ELSIE A. (MERCER)
COPELAND.

14004. PERCY E. T., b. 12-12-1890.

14005. MARIS I., b. 8-22-1893.

14006. RICHARD S., b. 2-10-1895.

Children of LOVELL and (11175) IDA M. (BOAK) COUSINS.

14007. LOVELL, b. —.

14008. CARRIE, b. —.

Children of (11184) DR. HENRY D. and CORA (O'BRIEN)
MOORE.

14009. HAROLD DARE, b. 1-28-1893.

14010. MARY LOUISE, b. 8-29-1894.

Child of (11185) THOMAS E. and MARGARET B.
(McCARTER) MOORE.

14011. HORACE PENNINGTON, b. 4-6-1888.

Child of SAMUEL A. and (11200) MARY E. (MCMINN)
ARMSTRONG.

14012. RUTH G., b. 6-12-1893.

Children of HILLARY and (11213) SARAH G. (REED)
MARION.

14013. WILLIAM C., b. 7-11-1885.

14014. RAYMOND H., b. 6-21-1888.

14015. T. ARTHUR, b. 7-17-1890.

Children of (11214) J. HARRIS and SIDNEY S. (LARKIN)
REED.

14016. BERTHA T., b. 6-21-1884.

14017. T. CHANDLER, b. 4-13-1887.

Children of (11215) THOMAS M. and ELLA W. (OTT)
REED.

14018. MABEL B., b. 11-12-1889, d. 4-1-1893.

14019. T. MARSHALL, b. 7-6-1891.

Child of (11216) WILLIAM T. and EFFIE M. (ALBRIGHT)
REED.

14020. GRACE A., b. 3-4-1892, d. 7-14-1892.

Children of JOSEPH B. and (11217) ADA L. (PORTER)
McCASKEY.

14021. MARIE W., b. 3-16-1892, d. 9-26-1892.

14022. ELIZABETH F., b. 6-15-1894.

Child of JOHN and (11280) ADDIE M. (LIVELY) KANE.

14023. GEORGIANA E., b. 10-28-1896.

Children of CHAUNCY and (11482) CHARLOTTE J.
(BLACKBURN) GEE.

14024. BESSIE M., b. 3-28-1891.

1416 ANDREW MOORE AND HIS DESCENDANTS.

14025. **LOTTIE P.**, b. 4-6-1895.

Children of **LEO C.** and (11483) **MARY E. (BLACKBURN)**
VIETS.

14026. **LEOLA C.**, b. 9-30-1889.

14027. **LLOYD O.**, b. 7-20-1891.

14028. **CHARLES E.**, b. 4-21-1893.

14029. **LEO A.**, b. 5-28-1895.

Child of **GEORGE W.** and (11702) **EDITH M. (JOHNSON)**
KECK.

14030. **EDITH M.**, b. 3-19-1895.

Child of (11749) **MILES** and **ARMINTA (ROSS) DILLEN.**

14031. **IDA M.**, b. —.

Children of **CHARLES** and (11797) **SARAH E. (PHILLIPS)**
PETERS.

14032. **ERNEST G.**, b. 7-25-1881.

14033. **VERNON S.**, b. 4-17-1884.

14034. **ORPHA A.**, b. 4-13-1886.

14035. **MORTON W.**, b. 4-7-1888.

14036. **ORLO CHARLES**, b. 1-27-1892.

14037. **VADA ETHEL**, b. 10-12-1895.

Child of (11806) **GEORGE E.** and **ROSELLA (PLUEBELL)**
RILEY.

14038. **GWYNNOLD E.**, b. 4-20-1894.

Children of JAMES B. and (11825) SUSANNA E. (WOODS)
CUTHBERT.

14039. ADA BLAIR, b. 1-13-1894.

14040. HARRY WOOD, b. 5-9-1895, d. 8-25-1895.

Children of LOUIS and (11835) MARY M. C. (DAVIS)
OETTING.

14041. LOUIS, b. 12-20-1891.

14042. MARY L., b. 4-2-1894.

14043. INFANT, b. —, d. in infancy.

Children of WILLIAM H. and (11936) EVA M. (WASSON)
LAWSON.

14044. OSCAR, b. 6-28-1895.

14045. PEARL, b. 12-15-1896.

Children of (12015) HARVEY H. and EVALINE G.
(MARLINEE) BAKER.

14046. GERTRUDE ELLEN, b. 3-9-1887.

14047. MYRTLE, b. 2-9-1889.

14048. CLARENCE, b. 10-15-1892.

Child of THOMAS J. and (12016) ALICE I. (BAKER)
MCNEELAN.

14049. CHESTER G., b. 11-30-1895, d. 7-19-1896.

Child of GEORGE and (12017) EFFIE E. (BAKER) STUARD.

14050. RUSSELL, b. 12-20-1895.

1418 ANDREW MOORE AND HIS DESCENDANTS.

Child of (12018) JOSEPH E. and JESSIE (ATTERHOLT)
BAKER.

14051. JESSIE MARIE, b. 8-31-1893.

Children of (12096) JAMES W. and MINERVA S. (PYLE)
TOWNSEND.

14052. WILLIAM LEROY, b. 12-14-1893.

14053. JESSE WOOD, b. 8-17-1895.

Child of FREDERICK C. and (12097) ELIZABETH (TOWN-
SEND) BICKNELL.

14054. LENA, b. 9-25-1895.

Children of (12199) LOFTUS W. and CORA (VENNIMAN)
LINTON.

14055. NATHAN E., b. 9-29-1886.

14056. WILLIAM N., b. 3-2-1889.

14057. LINDLEY V., b. 3-2-1891.

14058. FRANK T., b. 3- -1893.

Child of BERTRAM and (12265) BEULAH (MOORE) WALKER.

14059. MADGE, b. 2-15-1895.

Child of (12355) FRANKLIN J. and SARAH E. (CLAYTON)
HOBSON.

14060. ELWOOD V., b. 7-3-1896.

Child of (12356) CLAUDIUS P. and NETTIE (BOWEN)
HOBSON.

14061. AUBREY E., b. 3-9-1897.

Child of SOLOMON and (12433) EFFIE J. (HAKES) GARLET.

14062. LYMAN L., b. —.

Children of CORNELIUS A. and (12450) MINNIE (WOOD)
BURRIGHT.

14063. INFANT, b. 7-25-1891, d. in infancy.

14064. BERNICE E., b. 11-3-1893.

Child of E. E. and (12605) JESSIE E. (KENNY) WILLIAMSON.

14065. HELEN, b. 9-10-1894.

Children of DE FOREST L. and (12664) LOUISA S.
(GRAY) BACHMAN.

14066. EARL R., b. 5-1-1893.

14067. IVAN C., b. 9-15-1895.

Ninth Generation.

Children of (12728) ELLIS H. and LIDIE E. (LOVE)
KEILHOLTZ.

14068. CLYDE KIRK, b. 10-1-1895.

14069. BURTON LOVE, b. 7-3-1896.

Children of GEORGE W. and (12736) MARY E. (KIRK)
PARSON.

14070. WILLIAM H., } Twins: b. 11-19-1896. Wil-
14071. CHARLES F., } liam H. d. 3-2-1897.

Children of (12743) WILLIS L. and HANNAH S. (GRUBB)
KIRK.

14072. ALICE E., b. 10-12-1889.

14073. HELEN R., b. 5-12-1891.

14074. ERNEST L., b. 3-23-1893.

14075. MARY L., b. 7-1-1895.

Child of ALBERT W. and (12801) ELVA A. (LIPP)
ALBRIGHT.

14076. LULA MAY, b. 4-23-1897.

Child of HARRY F. and (12803) HANNAH E. (LIPP)
ALBRIGHT.

14077. VIVA M., b. 12-23-1896.

Child of (12851) EDGAR S. and MABEL (ANGELL) HAINES.

14078. RUTH ANGELL, b. 6-14-1894, d. 2-4-1897.

Child of R. S. and (13504) LAVINIA (COFFIELD) TOWLE.

14079. VIRGINIA, b. 8- -1895.

Children of W. S. and (13510) NELLIE (BAKER) MITCHELL.

14080. MIT, b. 8-29-1889.

14081. MAURICE, b. 12-17-1894.

Child of CHARLES and (13511) LUCINDA E. (BAKER)
WIEDEMANN.

14082. NEWELL E., b. 3-16-1895.

Children of (13512) EVERETT C. and GRACE (SMYTHE)
BAKER.

14083. RUTH, b. 2-13-1894.

14084. LYNN, b. 7-22-1896.

Child of (13514) WILLIAM M. and EFFIE (THRELKELD)
BAKER.

14085. CHARLES A., b. 8-7-1896.

Child of EDWARD R. and (13617) LAURA H. (HERSHEY)
JOHNSON.

14086. RUTH H., b. 9-6-1895.

Child of FRANK C. and (13708) GRACE S. (NORTHROP)
CLARKE.

14087. BESSIE, b. —.

Child of ROY and (13786) ELLA (SANDERS) BATES.

14088. LOTA, b. 2-8-1896.

Child of (13797) GANO and MAGGIE (CARTER) JASPER.

14089. HOMER C., b. 1-29-1897.



APPENDIX.

RECORD OF DAVID MOORE AND HIS DESCENDANTS
AS FAR AS KNOWN. (DAVID WAS A BROTHER
OF (1) ANDREW MOORE.)

First Generation.

David Moore and wife, "late of Iraland," produced a certificate at Concord M. M., 11-7-1722, from a select meeting held at Ballynacree, in the county of Antrim.

8-3-1726, they requested a certificate to New Garden M. M., but before the next meeting, 9-7-1726, David was deceased, but his widow, being removed, a certificate was granted for her. She was disowned by New Garden M. M., 6-29-1730, having married a second husband, Thomas McCollum. She was a member of Sadsbury Meeting at time of second marriage.

Administration on estate of David Moore, probably granted in Philadelphia, at Orphans' Court, 10-9-1730, Thomas West and (1) Andrew Moore petitioned in behalf of the children of David Moore, representing that he died intestate, and letters were granted Mary Moore, the widow, now intermarried with one Thomas McCollum, and the estate likely to be embezzled. West and Andrew Moore were sureties for administrator. The Court appointed Andrew Moore, of Sadsbury, Thomas West, of Concord, and Caleb Pierce, of Sadsbury, guardians for the children, James, William, John and Francis.

4-8-1730, on petition of Andrew Moore and Thomas West, two of the guardians, Court allows Thomas McCollum and wife 18 £ for four years' diet, etc., of the children. They also write they have purchased from McCollum and wife, her right of dower in the estate of David Moore, which is approved.

2-12-1739-40, the guardians write that the eldest son, James, is of age, and has agreed with them for the shares of the younger children in their father's estate, at 160£. Approved, together with their accounts of guardianship. These last accounts are filed in Register's office, West Chester, Pa.

The widow's account represents that she was the executrix of the will of David Moore, late of Sadsbury, the inventory amounting to 285£. She signs her name "Mearey Moore."

5-26-1730, in the guardians' account, it is stated "I do hereby acknowledge to have received of my uncle, Andrew Moore, this 12-12-1739-40, the sum of 91£ 8s. 8d., being ye full and compleat share belonging to me as eldest son, from ye estate of my father. I say received by me, James Moore." The shares of the other children were 45£ 14s. 4d. each.

Second Generation.

Children of DAVID and MARY (——) MOORE.

JAMES, b. ——.

WILLIAM, b. ——.

JOHN, b. ——, m. 4-17-1747, at London Grove F. M. H., Rachel, dau. of Joseph Hayes, of East Marlboro, Chester County, Pennsylvania. John at this time resided in West Caln, Chester County, Pennsylvania. Rachel died.

John m. 2d time, 4-13-1749, Hannah Hollingsworth, of Birmingham, Chester County, Pa., at Center Meeting.

When John Moore and Hannah Hollingsworth passed meeting, John brought his *mother's* consent, which seemed to indicate his father was not living. She did not sign his certificate, but William James, another William Moore, Jane, Isaac and Abigail Hayes and Hannah Moore signed amongst near relatives. John's grandson, the late Joseph Moore, of Union Bridge, Carroll County, Maryland, writes that "soon after John's 2d marriage, he removed to Baltimore, Maryland, where he was extensively engaged in the milling business, in partnership with William Moore, who,

I presume, was his brother." He was thus engaged as late as the year 1765. John took a certificate from Sadsbury, Pa., M. M., to Newark (Kennett) M. M. He was afterwards disowned for quarrelling with Isaac Mendenhall, about a line between them.

In 1763, John brought a recommendation from friends in Baltimore, offered an acknowledgment, and secured a certificate to Gunpowder, Md., M. M.

3-28-1764, John Moore produced at Gunpowder, M. M. a certificate from Kennett M. M. for himself and children, David, John, Jehu, Mary and Abigail. Prior to this, his wife, Hannah, had died.

At the same Meeting, 3-28-1764, John Moore and Rebecca Price handed in their intentions of marriage.

5-26-1773, John Moore and wife, Rebecca, obtained a certificate for themselves and children, John, Jehu, Mary, Hannah and Francis, to Pipe Creek M. M.

By examining old deeds, it is shown that at the time John Moore lived in Baltimore, he owned land where the depot of the Northern Central railroad now stands, and Hillen Station, of the Western Maryland railroad.

He then went to Winchester, Va., where he was engaged in farming and merchandising during the rest of his life, dying in 1784, and was buried near Westminster, Maryland, leaving quite a large estate, which was heavily encumbered.

The author has examined John Moore's will at Frederick, Maryland. He mentions "Son Jehu Moore," to whom he leaves his farm near Westminster, then Frederick, now Carroll county, Maryland. Also, Jehu to pay his brother William 100£ in hard money; desires his beloved wife, Rebecca, and son, Jehu, to remain on the homestead until his minor children are of age, she, Rebecca, to do her share in bringing up said children; mentions "house and lots in Baltimore town," also daughters Mary and Abigail; mentions his five youngest children, Thomas, Hannah, Frances, William and Keturah; mentions also son Enoch; says son David shall have no portion of his estate, as he already had his full share. Son

Jehu Moore and John Brown are named as executors. The will is dated 12-29-1780, probated 10-17-1784.

(No children 1st marriage.)

11-22-1784, Rebecca gives up her claim to the bequests named in said will, and took in lieu thereof her dower of one-third part of the entire estate.

FRANCIS, b. —.

Third Generation.

Children of JOHN and HANNAH (HOLLINGSWORTH)
MOORE.

DAVID, b. 1-27-1750. 4-28-1773, David was disowned from Meeting for misconduct. Scharf's History of Western Maryland, Volume I, page 127, shows that David Moore bore an active and laborious part in collecting money for the relief of the Boston sufferers by the Port Bill during the Revolution, etc. He went to Virginia, near Petersburg. The author has been unable to find whom David married.

JOANNA, b. 7-9-1751, d. young.

ENOCH, b. 5-22-1753; served in the war of the Revolution. As an illustration of the dry humor of Enoch, the following anecdote is given: "An effort was being made to establish a landmark which had been by a fence line, long removed, and the date of it no one seemed able to fix. An old man was put upon the witness stand. He said he remembered very well that such a fence had at one time been there, and he could give one sure date. Soon after the battle of 'Brandywine' Enoch and John Moore were brought home to be nursed, and he went to pay them a visit, and on his way climbed over this fence in question; and when he went in to see the boys, he said: 'Well, Enoch, what did you do with the British?' 'We whipped them, and drove them into Philadelphia,' was the ready reply." Enoch was a millwright by trade, and went to Virginia with William Winchester, after whom the town of Winchester is named. He selected a mill site, but was accidentally wounded by the Indians in his right hand, which made him unable to follow his trade. He never

married, but spent the remainder of his life with his brother Jehu, where he died, 3-14-1822.

JOHN, b. 12-11-1755, d. during or soon after the Revolutionary War, and is buried beside his father near Westminster, Maryland. The author has no record of John ever having married.

JEHU, b. 10-8-1757, m. 3-23-1796, Hannah, daughter of Joseph and Jane Hibberd, at Pipe Creek Friends' Meeting House.

Jehu spent his younger days near Westminster, Maryland, assisting his father in his business. In 1794, he went into partnership with Solomon Shepherd in the mercantile business at Pipe Creek, near what is now Union Bridge. This partnership existed for a few years, when Jehu went into the business himself, until 1808, when he bought a farm, where he resided until the time of his death, 12-11-1841.

Jehu was much interested in educational matters, and gave his children the best opportunities the schools of that day afforded. He was very steadfast in what he believed to be the doctrine of truth. He left quite a comfortable estate, but as his son remarked: "He leaves what is far more precious, a good name."

MARY, b. 3-22-1759, m. Mahlon Stevenson, and soon after removed to the State of Indiana.

ABIGAIL, b. 1-22-1761, m. — Stevenson. They left no children.

Children of **JOHN** and **REBECCA (PRICE) MOORE**.

THOMAS, b. —. Went West with the Stevensons.

HANNAH, b. —, m. — Headington, and resided in Baltimore, Md. After her husband's death she lived at Jehu Moore's, her half-brother, until her decease, 8-26-1833. No children.

FRANCES, b. —, m. Samuel Price.

WILLIAM, b. —, m. — Gilbert. William clerked for many years for his uncle Jehu Moore, then removed to the West.

KETURAH, b. —.

Fourth Generation.

Children of DAVID and ——— (——) MOORE.

A SON. I have been unable to find out even his name.

ELIZA, b. ——. She never married. Resided for many of the latter years of her life with her uncle, John Moore, in Carroll Co., Md., where she died.

Children of JEHU and HANNAH (HIBBERD) MOORE.

ANN, b. 2-3-1801, d. 6-22-1822.

JOSEPH, b. 9-26-1802, m. in 1870, Hannah P. Lord. Joseph was a farmer, resided at Union Bridge, Carroll County, Md.; was a useful and respected citizen. The author has had much pleasant correspondence with him. He d. 9- -1885.

MARY, b. 8-9-1804, m. in 1847, Evan McKinstry, of Carroll County, Md. He d. 11- -1852. Mary m. a second time, in 1872, Isaac Dixon, of Baltimore. Isaac d. in 1873. Mary's residence 1897, 801 N. Fremont St., Baltimore, Md. No children either marriage.

Children of SAMUEL and FRANCES (MOORE) PRICE.

JEHU, b. ——. JARED, b. ——, m. Sallie Hewes.

JOHN, b. ——. DAVID, b. ——, m. ——— Matthews.

Children of WILLIAM and ——— (GILBERT) MOORE.

JOHN, b. ——. MATILDA, b. ——.

Fifth Generation.

Children of JOSEPH and HANNAH P. (LORD) MOORE.

MARY HANNAH, b. ——, m. Charles Snyder. Residence, 425 9th St., N. E., Washington, D. C.

A SON, b. ——, d. in infancy.

HELEN JOSEPHINE, b. ——. Unm. Residence, 425 9th St., N. E., Washington, D. C.

Sixth Generation.

Child of CHARLES and MARY H. (MOORE) SNYDER.

MARTHA CORRINNE, b. 3-29-1896.

RECORD OF JAMES MOORE AND HIS DESCENDANTS
AS FAR AS KNOWN.

First Generation.

(1) Andrew Moore had a brother, James Moore, who resided in Ireland. The author has been unable to find out who this James Moore married; the only one of his children of whom he has any record as having come to this country, was James, who came over, it is said, with his uncle Andrew, from Ballimoney, Ireland. He was a blacksmith by trade, and settled near the present town of Atglen, Chester County, Pennsylvania. He m. 4-5-1759, Elizabeth, dau. of Joseph Dickinson, of Sadsbury, Lancaster County, Pennsylvania. He d. near Atglen in 1777.

Second Generation.

Children of JAMES and ELIZABETH (DICKINSON) MOORE.

JOSEPH, b. 12-15-1759, m. Mary Clemson. He removed to Morgan County, Ohio.

JAMES, b. 12-20-1761, m. Magdalene Hastings, of Centre County, Pennsylvania; he settled in Penn's Valley, in that county.

SUSANNA, b. 10-9-1764, d. 10-17-1764.

WILLIAM, b. 3-16-1767, m. Mary, dau. of George and Eleanor (Williams) Mooney. Removed when a young man to Pittsburg, Pennsylvania, where he spent most of his life. He d. there 9-30-1830.

ELIZABETH, b. 6-6-1769, m. Isaac Taylor. Removed to Erie County, N. Y.

MARGARET, b. 6-6-1769, m. Clemson Henderson.

SUSANNA, b. 11-27-1771, m. 12-3-1794, Joshua, son of Joseph and Mary Williams, of Sadsbury, Chester County,

Pennsylvania. Joshua was b. 2-23-1768, d. 3-16-1808. Susanna married a second time 3-10-1813, Joseph, son of William and Lydia (Minshall) Moore. (For descendants see No. 46.)

MARY, b. 7-11-1774, m. Peter Gamble.

SARAH, b. 7-9-1777, m. James, son of John and Elizabeth (Fulton) Moore. (For descendants see No. 153.)

Third Generation.

Children of JOSEPH and MARY (CLEMSON) MOORE.

ELI, b. —.

CLEMSON, b. —.

ELIZABETH, b. —.

MARY, b. —.

SOPHIA, b. —.

JOSEPH D., b. —, m. in 1824, Jane Brown. He was a blacksmith; d. in 1860.

SARAH, b. —.

SUSANNA, b. —, d. young.

THOMAS S., b. —.

Children of JAMES and MAGDALENE (HASTINGS) MOORE.

JAMES, b. —, m. —.

ELIZABETH, b. —, m. George Weaver. George d. and Elizabeth m. a second time James Sterrett. Elizabeth is deceased.

SARAH, b. —, m. — McGarvey.

ABEL, b. —, m. —.

THOMAS, b. —, m. —.

ENOCH, b. —. Removed West many years ago. Nothing heard from him for many years.

Child of WILLIAM and SARAH (MOONEY) MOORE.

SARAH, b. —, m. 1- -1820, Isaac, son of Christian and Patience (Hastings) Bower. They resided near the village of Simmonstown, Sadsbury township, Lancaster county, Pennsylvania, where Sarah d. 1- -1833. Isaac

d. 3-9-1852. Both interred in Friends' burying ground at Old Sadsbury, Lancaster county, Pennsylvania.

Children of ISAAC and ELIZABETH (MOORE) TAYLOR.

JANE, b. —.

WILLIAM, b. —, m. Elizabeth Everett.

REBECCA, b. —, m. Isaac —.

EDITH, b. —, m. David Padgett. Edith d. 4-6-1870.

AMY, b. —, m. John Henderson. Amy d. in Philadelphia.

ANN, b. —, m. Jacob Reddick. Ann d. in Dayton, Ohio.

CALEB, b. 4-6-1779, m. 3-9-1826, Ann T. Fell, of Pelham, Co. Ontario, Canada. Caleb was a millwright; d. 5-20-1882.

Children of CLEMSON and MARGARET (MOORE)
HENDERSON.

ARCHIBALD, b. —.

ELIZABETH, b. —.

Children of JOSHUA and SUSANNA (MOORE) WILLIAMS.

ELIZABETH, b. 9-19-1795, m. 11-7-1822, Thomas Hastings, of Centre County, Pennsylvania, who only lived about four months after their marriage. Elizabeth m. a second time, 5-30-1826, William Iddings. William b. 5-14-1799, d. 11-27-1874. Elizabeth d. 10-8-1867.

No children 1st marriage.

CALEB, b. 10-28-1797, m. 1-9-1834, Lydia Dean. Caleb was a farmer; d. 5-29-1869, in Perry County, Pennsylvania. Lydia's P. O., Atglen, Pa.

MARY, b. 2-18-1800, d. 7-2-1802.

ISAAC, b. 8-12-1802, m. 10-26-1826, Rachel Watkins. (For descendants, see 1061.)

Children of PETER and MARY (MOORE) GAMBLE.

HAMILTON, b. —. Never married.

SARAH, b. —, m. James Hallowell; left two children.

REBECCA, b. —, m. Benjamin Hallowell.

MARGARET, b. —, m. William Chamberlin.

ELIZABETH, b. —, m. — Kennedy, who died, and she m. a second time, — Neal. A grand-son, Walter J. Jones, resides at 3636 Market St., Phila.

JOHN, b. —.

SCHOFIELD, b. —.

Fourth Generation.

Children of GEORGE and ELIZABETH (MOORE) WEAVER.

JOHN M., b. —. P. O., Clearfield, Pa.

SUSAN, b. —, m. William Powell, of Clearfield Co., Pa. Susan is deceased.

SARAH, b. —, m. George L. Reed, of Clearfield, Pa.

Children of — and SARAH (MOORE) MCGARVEY.

JAMES, b. —. He is deceased.

JOHN W., b. —. P. O., Bellefonte, Pa.

Children of ISAAC and SARAH (MOORE) BOWER.

MARY, b. 2-21-1822, m. 8-8-1857, John Y., son of Andrew and Margery (Young) McNeil. Mary d. 7-4-1877. No children.

ISAAC N., b. 1-27-1824, m. 4-15-1851, Mary H., dau. of John and Catharine (Bower) Rea. Isaac is an engineer. Mary d. 5-8-1874. Isaac m. a second time, Rachel A. Moore. (For descendants, see 4512.)

GEORGE S., b. 12-16-1825, d. 8-20-1850. Unm. Was drowned whilst bathing in the Susquehanna river.

HIRAM H., b. 6-22-1830, m. 9-28-1858, Sarah, dau. of Abraham and Lydia (Bushong) Rakestraw, of Lancaster County, Pennsylvania. Sarah was educated at the State Normal School at Millersville, Pennsylvania. Hiram H. was for twenty years engaged in the mercantile business at Steepleville, Pennsylvania, and is now keeping a temperance hotel. A prominent and useful citizen. P. O., West Grove, Pa.

Children of WILLIAM and ELIZABETH (WILLIAMS-
HASTINGS) IDDINGS.

SUSAN M., b. 8-18-1828, d. 1-17-1833.

ANN E., b. 4-28-1830, m. 4-30-1863, Samuel C. Pletcher. Ann E. d. 4-13-1874.

CALEB W., b. 12-23-1831, d. 9-11-1876, in Montana. Unm.

AUSTIN C., b. 8-17-1833. Unm. P. O., Milesburg, Pa.

SARAH R., b. 5-5-1835. Unm. P. O., Milesburg, Pa.

Children of CALEB and LYDIA (DEAN) WILLIAMS.

SUSAN M., b. 6-11-1835, m. 12-13-1855, Peter Wolf, of Newport, Pa. P. O., Newport, Perry Co., Pa.

STEVENSON D., b. 1-18-1827, m. 12-25-1859, Mahala Barrack. Mahala b. 7-5-1842. Stevenson D. d. 11-5-1864. He was a soldier in the Union army during the late Civil War. Was taken prisoner, and died in prison in Georgia. Mahala m. a second time, — Free. P. O., Benvenue, Pa.

JESSE KERSEY, b. 3-8-1838. Unm. P. O., Atglen, Pa.

CHARITY P., b. 6-21-1840. Unm. P. O., Atglen, Pa.

EDWARD T., b. 9-25-1841, m. 6-3-1869, in Carlisle, Pa., Anna M. Williams. Edward T. is a printer. Residence, 1908 S. 12th St., Philadelphia.

Fifth Generation.

Children of JOHN N. and MARY H. (REA) BOWER.

JOHN N., b. 1-26-1852.

GEORGE R., b. 12-5-1853.

FRANK M. W., b. 3-16-1856.

WILLIAM H., b. 4-13-1858.

MARY, b. 2-25-1861.

JAMES B., b. 9-27-1863.

EDWIN E., b. 11-29-1865.

CELESTE S., b. 2-14-1867.

HENRIETTA, b. 10-22-1870.

Children of HIRAM H. and SARAH (RAKESTRAW) BOWER.

CHARLES C., b. 1-3-1860.

ABRAHAM, b. 1-19-1862.

HIRAM HARTWELL, b. 6-10-1863.

ISAAC, b. 8-14-1865.

HENRY, b. 8-17-1867.

BERTHA, b. 4-4-1869.

LYDIA, b. 1-15-1871.

THOMAS TIMLOW, b. 5-10-1873.

Children of SAMUEL C. and ANN E. (IDDINGS) PLETCHER.

AUSTIN C., b. 8-5-1865.

JOHN W., b. 11-13-1866.

Children of PETER and SUSAN M. (WILLIAMS) WOLF.

MARY, b. —, m. John Peters.

SARAH, b. —.

JOHN, b. —.

Children of STEVENSON D. and MAHALA (BARRACK)
WILLIAMS.

WILLIE E., b. 8-15-1861, d. 9-23-1864.

VIRGINIA, b. 1-8-1863, m. 7-14-1881, Julius A. Hemperly. Julius A. b. 2-2-1860. Julius A. is employed at the Iron Works at Duncannon, Pa.

Children of EDWARD T. and ANN M. (WILLIAMS)
WILLIAMS.

CLARENCE E., b. 5-6-1870, at Newport, Pa.

MYRTLE K., b. 5-7-1872, at Pittsburg, Pa.

JOY ANNA, b. 7-30-1878, at Pittsburg, Pa.

KATIE MAY, b. 8-19-1880, at Pittsburg, Pa., d. 5-4-1881.

LILY, b. 2-3-1883, in Philadelphia.

Sixth Generation.

Child of JOHN and MARY (WOLF) PETERS.

IDA, b. —.

Child of JULIUS A. and VIRGINIA (WILLIAMS) HEMPERLY.

ZORA H., b. 3-28-1882.

ANCESTRY OF DR. JAMES W. MOORE, OF EASTON, PA.

REV. JOHN MOORE, b. 1620-1625, in England, m. Margaret, dau. of Edward Howell, of Southampton, L. I. She was baptized in England in 1622. He removed to Newtown, Long Island; he took a very active part in the matter of the union of the different colonies; was licensed to preach in 1649; was the second minister of Hempstead, and the first minister of Newtown. He d. 6-17-1657.

Son of **REV. JOHN** and **MARGARET (HOWELL) MOORE**.

CAPTAIN SAMUEL, b. 1645-1651, in Southampton, L. I., m. Mary Reed, who was b. in 1651 and d. at Newtown 5-4-1738. Samuel held many positions of honor and trust; he was commissioned 2-19-1690 captain of the Newtown militia. He was prominent in *Leisler's* Insurrection. He d. 7-25-1717.

Son of **CAPT. SAMUEL** and **MARY (REED) MOORE**.

NATHANIEL, b. 3-14-1687, in Newtown, L. I., m. Joanna, dau. of Rev. John Prudden, first minister of Jamaica, L. I.; was also minister of the First Church of Newark, N. J. In 1708 he settled at Hopewell, N. J., and in connection with Thomas Reed, John Cornwall and John Mott, bought 1300 acres of land where the town of Pennington is now located. He d. 9-6-1759, at Hopewell, N. J.

Son of **NATHANIEL** and **JOANNA (PRUDDEN) MOORE**.

CAPTAIN JOHN, b. in Hopewell, N. J., about the year 1718, m. Keziah, dau. of Theophilus and Elizabeth (Betts) Phillips, of Newtown, L. I. He was in the French and Indian War, serving in Col. Samuel Hunt's regiment. He d. at Hopewell, N. J., 9-3-1768.

Son of **JOHN** and **KEZIAH (PHILLIPS) MOORE**.

SAMUEL, b. in 1754, in Hopewell, N. J., m. 9-27-1781, Sarah, dau. of Richard Green, of Ewing, Hunterdon county, N. J. Sarah was b. 2-22-1760, d. at Easton, Pa., 1-15-1829. Samuel was in the Revolutionary War; he

was a "minute man," and afterwards in Capt. John Mott's Company, First Regiment of Hunterdon county, N. J. He removed to Easton, Pa., in 1782, and d. 3-9-1799.

Son of SAMUEL and SARAH (GREEN) MOORE.

SAMUEL, b. 9-28-1794, m. 11-27-1832, Elizabeth Barnes, dau. of James and Sarah (Potts) Walmsley.* Samuel was educated in Philadelphia; served in the War of 1812-14; was editor of "The Spirit," of Pennsylvania, and the "Belvidere Apollo;" served as clerk of the courts, justice of the peace, chief burgess, etc. He d. at Easton, Pa., 6-18-1883.

Son of SAMUEL and ELIZABETH BARNES (WALMSLEY)
MOORE.

JAMES W., b. 6-14-1844, m. 7-30-1874, Rachel P., dau. of Rev. James and Margaret (MacDonald) Flannery. James W. is a graduate of Lafayette College, of the class of 1864. He is Professor of Mechanics and Experimental Philosophy in Lafayette College. He is the author of several scientific works; a member of the "Sons of the Revolution" and "The Founders and Patriots of America;" has held many positions in educational societies, etc. He is much interested in genealogical research. The author has had some pleasant correspondence with him.

* James was b. in County Termanagh, Ireland. Sarah b. in Hunterdon county, N. J.

ADDENDA.

Fourth Generation.

Page 93, No. 170, James Carson, b. 8-20-1775, m. Catharine Studebaker. James resided in Bedford County, Pa., d. 12-29-1834. Catharine b. 9-15-1773, d. 8-2-1839.

Page 195, No. 719, James Moore, d. 8-14-1897, at 6 p. m., at his residence in Elizabeth, N. J.

Page 197, No. 729, Mary Ann Gibbons, d. 8-1-1897, at her residence in Salem, Ohio.

Page 206, No. 799, Silas Ocker, m. Adaline Miller.

Page 206, No. 800, Frank Ocker, m. Mary Harn.

Fifth Generation.

Children of JAMES and CATHARINE (STUDEBAKER)
CARSON.

(These should have come on page 205, next to No. 788, if information had been forwarded in time.)

1. JOHN, b. —, m. —.

2. HANNAH, b. —, d. when about 21 years of age.
Unm.

3. ESTHER, b. —, d. when about 18 years of age.

4. WILLIAM, b. 6-16-1806, d. 9-5-1847. Unm.

5. JAMES, b. in 1808, m. Margaret Rouser. She was b. 5-12-1811. James was a farmer, d. 4-25-1869. Margaret d. 10-31-1887.

6. MARY, b. 8-14-1811, m. 3-2-1836, at her father's residence, John W., son of David and Nancy (Burkett) Hoover. John W. b. 7-21-1810, in Woodbury, Bedford Co., Pa. He is a farmer. P. O., Spring Hope, Bedford Co., Pa.

7. NATHAN, b. 3-4-1818, m. 9-17-1843, Elizabeth Hoover. She was b. 5-21-1814, d. 6-5-1851. Nathan m.

(1437)

a second time, Caroline Dull. She was b. 1-21-1820. Nathan was a farmer, d. 1-17-1866. Caroline's P. O., New Paris, Bedford Co., Pa.

Page 294, No. 1417, Sarah Fitch, m. — Curtis.

Page 294, No. 1419, Emily Fitch, m. — Jackson. Residence, cor. Pine and Walnut Sts., Lockport, N. Y.

Page 294, No. 1421, Mary K. Fitch, m. Dr. Bishop. Residence, cor. Pine and Walnut Sts., Lockport, N. Y.

Page 356, Adaline P. Walton, d. 8-22-1897. Interred at F. B. G., London Grove, Chester Co., Pa.

Page 383, Warren Truman, b. —, m. —.

Sixth Generation.

Grand-children of JAMES and CATHARINE (STUDEBAKER) CARSON.

(These should have come on page 506, beginning next to No. 3152, if information had been forwarded in time.)

Child of JOHN and — (—) CARSON.

8. MARY, b. —.

Children of (5) JAMES and MARGARET (ROUSER) CARSON.

9. GEORGE, b. 2-23-1853, m. in 1880, Rebecca Hinton. She was b. 5-15-1855. P. O., New Paris, Bedford Co., Pa.

10. ELIZABETH, b. 5-23-1842, m. 5-4-1876, Eli Nune-macher. Eli b. 10-3-1850. P. O., New Paris, Bedford Co., Pa.

11. SAMUEL R., b. 3-14-1840, m. Edith L. Rain. Samuel R. d. in 1888.

12. CATHARINE, b. 12-8-1844, m. 1-18-1870, William W. Grimes. William W. b. 8-24-1845. P. O., Mountain Grove, Webster Co., Mo.

13. ELI, b. 10-31-1856. Unm. P. O., Mountain Grove, Webster Co., Mo.

Children of JOHN W. and (6) MARY (CARSON) HOOVER.

14. MARTIN, b. 1-24-1838. He was in the U. S. service during the late Civil War, was in the 171st Regt.

Penna. Volunteers. He d. 5-24-1863. Interred at Little Washington, N. C.

15. **WILLIAM C.**, b. 12-18-1839, m. 2-21-1861, Catharine Miller. She d. 3-18-1872, aged 36 years, 3 months and 27 days. William C. m. 2d time 9-4-1873, Sophia Croyle. William C. is a farmer. P. O., Spring Hope, Bedford Co., Pa.

Children of (7) **NATHAN** and **ELIZABETH (HOOVER)**
CARSON.

16. **JOHN**, b. 8-21-1844, m. ——. She d. ——. John's P. O., Alva, Oklahoma Ter.

17. **GEORGE M.**, b. 5-10-1846, m. 5-4-1871, Nancy Fleigle, at New Paris, Pa. She d. 3-20-1872. George M. removed in 1878 to Kansas. He m. 2d time 3-9-1886, Anna Heagy. She was b. 8-30-1863. Geo. M. is a farmer. P. O., Peabody, Marion Co., Kansas.

18. **SUSAN**, b. 11-10-1847, d. 2-2-1876. Unm.

Children of (7) **NATHAN** and **CAROLINE (DULL) CARSON.**

19. **ELLEN**, b. 2-1-1853, d. 11-30-1862.

20. **RICHARD**, b. 7-23-1854, m. 12-28-1876, Amanda Gephart. She was b. 2-16-1859, d. 1-15-1889. Richard m. 2d time 10-1-1896, Caroline Davis. P. O., New Paris, Bedford Co., Pa.

Page 416, No. 2279, Calvin C. Moore, m. 5-19-1852, Sarah, dau. of Thomas and Sidney (Pierce) Walter.

Page 474, No. 2823, James M. Walker, m. 2d time 7-6-1896, Sarah F., dau. of A. Axley and Martha (Dawson) Norwood, of Indianapolis, Ind.

Page 561, No. 3652, Emily McF. Spottswood, m. 6-7-1859, Daniel B. Keeny.

Page 640, No. 4427, Andrew Large, m. Mary E. Leary.

Page 640, No. 4428, John A. Large, m. 10-27-1892, Mary E. McGonigle.

Page 647, No. 4494, George Watkins, m. 3-12-1885, Anna Smith. P. O., Bridgeton, N. J. No children.

Page 647, No. 4495, Frank Watkins, m. 10-30-1892, Dora Grow. P. O., Vineland, N. J.

Page 652, No. 4542, Alice F. Nelson, m. —. Residence, 4751 Liberty Ave., Pittsburg, Pa.

Page 681, No. 4867, Ella G. Moore, m. 10-13-1891, Alexander B. Campbell. P. O., Silver Creek, Neb.

Page 686, No. 4922, Nora B. Spencer, m. 5-11-1881, James Chambers. He is a miller.

Page 696, No. 5026, Sarah A. Moore, m. 10-30-1884.

Page 696, No. 5030, William A. Walters, m. 9-12-1886, Eva E. —.

Page 705, child of William G. and (1269) Eliza A. (Moore) Derrick.

21. VICTOR S., b. 11-19-1883, d. 2-1-1884.

Page 706, child of David W. and (1270) Sarah E. (Moore) Shivery.

22. ALICE G., b. 8-5-1883.

Page 737, No. 5493, Nellie F. Kerr, m. 9-16-1896, Herman Kruckenberg. P. O., Ridott, Stephenson Co., Ill.

Page 778, No. 5924, Nancy E. Moore, m. 11- -1884, Rev. Alsop D. Phillips. P. O., Sharon, Mercer Co., Pa.

Page 778, No. 5925, Cecelia Moore, m. 4-12-1882, Dr. Senes E. Hayes. P. O., Tyler, Clearfield Co., Pa.

Page 778, No. 5926, James H. Moore. Unm. P. O., Luthersburg, Pa.

Page 778, No. 5927, Frances E. Moore, d. 6-29-1869.

Page 778, No. 5928, Herbert A. Moore, m. 8-3-1892, Eva L., dau. of David T. Brown, of Beverly, Ohio. Eva L. b. 2-5-1872. Herbert A. is an attorney-at-law. Residence, DuBois, Pa.

Page 778, No. 5929, Sarah Moore, d. 8-6-1871.

Page 778, No. 5933, Laura G. Brubaker, m. Harvey Beers.

Page 778, No. 5935, Elnora D. Brubaker, m. Benton Duffy.

Page 779, No. 5939, Harris M. Carlile, m. Annie Draucker. P. O., DuBois, Pa.

Page 779, No. 5940, Edith A. Carlile, m. Roger L. Potter. Residence, Williamsport, Pa.

Page 846, No. 6728, Harry I. Faust, m. Ada (Murdoch) Burden, widow of Dr. Burden.

Page 855, No. 6817, Sarah J. Dickey, m. 10-19-1883, George Roth. P. O., Newport, Campbell Co., Ky.

Seventh Generation.

Page 904, No. 7321, Lealdo E. Martin, m. 3-7-1880, at Orleans, Nebraska, Mary L., dau. of John W. and Violinda (McCain) Weekly. Mary L. b. 7-29-1860, in Brownstown, Jackson Co., Ind. Lealdo E. is a printer and editor. Residence, Greely, Weld Co., Colorado.

Page 904, No. 7322, Walter N. Martin, m. 9-2-1875, at Elkhart, Ind., Ida A., dau. of Henry B. and Mary M. (Rice) Dangler. Ida A. b. in Canton, O. Walter N. is a decorator. P. O., Cripple Creek, Col.

Page 904, No. 7323, John C. Martin, m. 4-25-1883, Laura, dau. of Caleb R. and Hettie (Yerkes) Hollowell. Laura b. 9-15-1859, in Centre Square, Montgomery Co., Pa. John C. is agent for the P. R. R. P. O., Conshohocken, Pa.

Page 904, No. 7324, Wesley A. Martin, m. 6-4-1890, in Denver, Col., Minerva E., dau. of George H. and Lydia L. (Cole) Loring. Minerva E. b. 9-10-1858, at North Liberty, Ind. Wesley A. is a telegraph operator. P. O., Loveland, Col. No children.

Page 904, No. 7325, Edgar L. Martin, m. Anna Ash.

Page 904, No. 7326, Anna R. Martin, m. in 1880, at Goshen, Ind., Arthur G., son of George B. and Laura A. (Andrews) Storer. Arthur G. b. 11-3-1859, in Brooklyn, Cuyahoga Co., Ohio. Arthur G. is Secretary of the E. W. Walker & Stutz Co., manufacturers. Residence, 418 South 6th St., Goshen, Ind.

Page 904, No. 7328, Bertha J. Martin, m. Robert Harris. P. O., Phoenix, Arizona.

Page 909, No. 7376, Wilmer H. Conard, m. 11-17-1892.

Page 915, No. 7461, Emma R. Jackson, m. 3-22-1894, Thomas J., son of Thomas J. and Ellen (Fisher) Cook. Thomas J. b. 10-29-1858. He is a farmer.

Page 973, next after child of Isaac and (2722) Martha J. (Moore) Oke, should come children of (2723) John A. and Mary (Rusnell) Moore.

23. **WALTER H.**, b. 4-10-1883.

24. **MABEL G.**, b. 1-26-1888.

25. **PERCY B.**, b. 1-14-1893.

Page 975, No. 8205, Barnett Hill, m. Flora Secord. P. O., Port Robinson, Ont., Can.

Page 975, No. 8206, Jane Hill, m. Charles H. Ferree. P. O., Welland, Ont., Can.

Page 976, younger children of (2749) William and Nancy (Darby) Hill.

26. **SAMUEL F.**, b. 10-18-1883.

27. **ROSANNA**, b. 6-25-1889.

28. **CHARLOTTE V.**, b. 3-5-1896.

Page 990, No. 8384, Elbert B. Moore, m. 11-3-1895, Dora Ward, of Arkansas. P. O., Higginson, Arkansas.

Page 1005, No. 8562, Laura F. Mercer, m. Emmor B. Morrison. She is deceased. No children.

Page 1005, No. 8563, Walter S. Mercer is deceased.

Page 1005, No. 8564, Susan E. Mercer. Unm. Residence, 139 N. 16th St., Phila.

Page 1005, No. 8565, Elias G. Mercer, m. Jennie Rodebaugh. Residence, 5168 Columbia Ave., Phila.

Children of (9) George and Rebecca (Hinton) Carson:

29. **CHARLES L.**, b. 10-18-1881, d. 2-13-1882.

30. **FRANKLIN**, b. 11-1-1883.

31. **BELLE**, b. 8-19-1888.

32. **ORRIE**, b. 9-16-1893.

Child of Eli and (10) Elizabeth (Carson) Nunnemacher:

33. **SIMON E.**, b. 5- -1877.

Children of William W. and (12) Catherine (Carson) Grimes:

34. **LEORA B.**, b. 3-7-1871, d. 9-22-1872.

- 35. **GEORGE W.**, b. 5-7-1872, d. 6-13-1872.
- 36. **JAMES E.**, b. 6-30-1873, d. 10-4-1891.
- 37. **MARY A.**, b. 9-18-1874.
- 38. **WILLIAM C.**, b. 3-8-1876.
- 39. **ANDREW C.**, b. 10-8-1877, d. 11-23-1878.
- 40. **MARGARET M.**, b. 11-29-1878, d. 12-9-1878.
- 41. **CHARLES E.**, b. 3-16-1880, d. 5-6-1880.
- 42. **SAMUEL W.**, b. 3-2-1884.
- 43. **HARRY R.**, b. 4-30-1886.
- 44. **JOSEPH C.**, b. 9-16-1891.

Children of (15) **WILLIAM C.** and **CATHARINE (MILLER)**
HOOVER.

- 45. **MAGGIE**, b. 2-27-1862, m. 4- -1880, Comar A. Davis.
- 46. **JOHN E.**, b. 11-15-1865, d. 1-16-1873.
- 47. **MARTIN G.**, b. 8-26-1867, d. 11-15-1872.
- 48. **EDGAR**, b. 12-1-1869, d. in infancy.
- 49. **CORA**, b. 5-5-1871. Unm. P. O., Spring Hope, Bedford Co., Pa.

Children of (15) **WILLIAM C.** and **SOPHIA (CROYLE)**
HOOVER.

- 50. **ALBERT E.**, b. 9-15-1874.
- 51. **JACOB**, b. 2-1-1876.
- 52. **R. B. HAYES**, b. 4-5-1877.
- 53. **WILLIAM D.**, b. 8-3-1879.

Child of (17) **GEORGE M.** and **NANCY (FLEIGLE) CARSON.**

- 54. —, b. 3-3-1872, m. D. Mickle. P. O., New Paris, Bedford Co., Pa.

Children of (17) **GEORGE M.** and **ANNA (HEAGY) CARSON.**

- 55. **NATHAN EARLE**, b. 1-8-1887.
- 56. **ANNA MABEL**, b. 3-20-1888.
- 57. **LAWRENCE RAY**, b. 2-2-1891, d. 7-29-1893.
- 58. **GEORGE THEODORE**, b. 6-11-1894.
- 59. **CLARENCE HOOVER**, b. 7-3-1896.

Children of (20) RICHARD and AMANDA (GEPHART)
CARSON.

60. ALVERDA, b. 3-20-1878.

61. BESSIE, b. 6-9-1883.

Child of (20) RICHARD and CAROLINE (DAVIS) CARSON.

62. HARRY, b. 7-13-1897.

Page 1229, next after child of William B. and (4921) Mary A. (Spencer) Hile, should come children of James and (4922) Nora B. (Spencer) Chambers.

63. BUFORD K., b. 5-30-1882, d. 1-27-1890.

64. BOYD S., b. 9-3-1883.

65. ATWOOD, b. 7-17-1886.

Page 1240, next after children of Charles C. and (5026) Sarah A. (Moore) Hoover, should come children of (5030) William A. and Eva E. (—) Walters.

66. GEORGE C., b. 3-26-1888.

67. IRENE A., b. 12-9-1890.

68. RAYMOND A., b. 2-21-1896.

Page 1244, youngest child of Nelson and (5072) Rebecca J. (Wall) Walker.

69. LYDIA, b. 4-16-1885.

Eighth Generation.

Page 1331, next after child of (7021) Harry C. and Clara E. (Harner) Ambler, should come children of B. F. and (7022) Eliza M. (Johnson) Marsh.

70. KATIE D., b. 9-9-1886.

71. GEORGE A., b. 12-16-1888.

72. SADIE R., b. 10-12-1891, d. 10-12-1891.

Page 1342, next after children of George C. and (7317) Mary A. (Cooper) Gleim, should come children of (7321) Lealdo E. and Mary L. (Weekly) Martin.

73. MARY C., b. 12-25-1880.

74. ADA J., b. 6-25-1885.

Children of (7322) WALTER N. and IDA A. (DANGLER)
MARTIN.

(All b. in Goshen, Elkhart Co., Ind.)

- 75. LILLIAN BELLE, b. 11-12-1876.
- 76. MABEL IRENE, b. 5-8-1880.
- 77. GRACE EDNA, b. 3-26-1883, d. 10-4-1884.
- 78. HARRY EUGENE, b. 6-27-1888.

Children of (7323) JOHN C. and LAURA (HALLOWELL)
MARTIN.

- 79. ELLA L., b. 5-10-1886.
- 80. ESTHER H., b. 4-30-1888.
- 81. ANNA H., b. 9-26-1890, d. 3-9-1892.
- 82. VIRGINIA DE M., b. 11-15-1893.
- 83. ARTHUR S., b. 2-19-1897.

Children of ARTHUR G. and (7326) ANNA R. (MARTIN)
STORER.

- 84. MARTHA A., b. 4-22-1883.
- 85. FANNY C., b. 12-5-1887.
- 86. ALLAN G., b. 2-20-1890.

ERRATA.

Third Generation.

Page 76, No. 101, Jesse Moore, m. No. 467 (printed 462), Rachel Truman.

Fourth Generation.

Page 101, No. 228, William Moore, m. No. 512 (printed 510), Lydia Moore.

Page 137, No. 419, Mary E. Moore, m. No. 1774 (printed 1770), William M. Way.

Fifth Generation.

Page 158, No. 522, George W. Irwin, m. No. 2152, Sarah Johnson.

Page 167, No. 569, James M. Cooper, m. No. 699 (printed 698), Sarah A. Cooper.

Page 170, No. 589, William P. Cooper, m. 1st time No. 704 (printed 703), Anna Walker, 2d time No. 706 (printed 705), Phoebe Walker.

Page 174, No. 617, Joseph Hill, m. 2d time widow of No. 2468, Simon B. Moore.

Page 178, No. 651, Jeremiah Cohoe, m. No. 2470, Rachel Moore.

Page 258, No. 1159, Eli W. Moore, m. No. 2867 (printed 2868), Elizabeth C. Moore.

Page 263, No. 1194, Elizabeth E. (Moore) Michener, m. No. 2858 (printed 2859), William B. Moore.

Page 263, No. 1195, Phebe J. Moore, m. No. 2858 (printed 2859), William B. Moore.

Page 279, No. 1307, Jane Way, m. No. 5144 (printed 5142), Isaac E. Brown.

Page 318, No. 1608, William Moore, m. No. 5916 (printed 5911), Emma Whitson.

Page 328, No. 1686, Mary E. Moore, m. No. 5840 (printed 5835), Nathan M. Linton.

Page 344, No. 1800, Lydia R. Moore, m. No. 2938 (printed 2939), Asahel W. Linville.

Page 433, No. 2424, Jeremiah Cooper, removed to Nebraska (printed Phila.). Residence, 620 S. 18th St., Omaha, Neb.

Page 489, No. 2961, Edgar B. Ellmaker, m. 12-8-1886.

Page 490, No. 2972, Abigail E. Moore, m. No. 5741 (printed 5736), Brinton B. Hoopes.

Page 545, No. 3502, Sarah M. Horner, m. No. 3569 (printed 3570), James X. McGaughey.

Page 656, No. 4581, Jason Moore, m. No. 5682 (printed 5677), Leurana Webster.

Page 696, No. 5024, Frances B. Moore, m. 9-10-1885, B. F. Barkey (printed Blakey).

Page 745, No. 5578, Isaac Richards, m. No. 5706 (printed 5705), Margaret A. Deal.

Page 749, No. 5617, Jesse Wood, m. No. 6157 (printed 6159), Margaret Killough.

Page 767, No. 5807, Eva L. Chambers, m. No. 6441 (printed 6443), Chandler B. Walton.

Page 770, No. 5840, Nathan M. Linton, m. 3d time No. 1686 (printed 1696), Mary E. Moore.

HOW TO TRACE BACK A LINE OF DESCENT.

SUPPOSE Helen A. Passmore wishes to know how she is descended from (1) Andrew Moore. She will first look in the Index and find her number is 12769. She will see that her father's number is 6911; that he was the son of Samuel W. Passmore, whose number is 2129. Turning back to this last number, she will see that he was the son of Andrew M. Passmore, whose number is 499. Turning to this number, she will find he was the son of Ruth Moore, whose number is 115. Turning to this number, she will see that Ruth was the daughter of Andrew Moore, No. 16; and tracing this number back, she will find he was the son of Andrew Moore, No. 1, the emigrant. She will thus see she is *eighth* in descent from Andrew Moore, the emigrant, and tenth from John Moore, who emigrated from Scotland in 1612.

INDEX.

THE Index is limited to the lineal descendants of (1) Andrew Moore. Maiden or married names, as the case may be, are enclosed in parentheses (). Where information was received after the name was passed in press, it is given in the Addenda, and descendants there noted for the first time are given under a new series of numbers, which are distinguished here by prefixing *a* to the number. Where the Addenda furnishes additional information concerning descendants of (1) Andrew, it is indicated by (see Add.) prefixed to regular number.

ABBEY,	NO.	ADAMS, <i>continued.</i>	NO.
Catherine E. (Lewis)	8510	William Y.	4211
Edwin A.	13341	Yancey	10735
Susan M.	13340	AGNEW,	
ABBOTT,		Anna L.	9325
Ina E.	11932	Bessie L.	9324
Nancy E. (Quinby)	5321	Eli H.	9319
ABLES,		Gerald D.	9327
Annie (Terrell)	3476	Harry D.	9322
Catharine	5804	Margaret C. (Irwin)	524
Gertrude	5805	Margaret L. (Horner)	3493
Lillie A. (Bell)	1570	Mary I. (Hodgson-Stewart)	2192
Richard.	5803	Robert P.	9326
ABRAHAM,		Ruth D.	9320
Celica (Snell)	7861	Sophia G.	9321
ACKERMAN,		William L.	9323
Hannah J. (Ramsay)	1881	ALBERT,	
ADAMS,		Edmund B.	11728
Caroline (Robinson)	4206	Lydia J. (Davis)	5095
Charles H.	4203	ALBRIGHT,	
David W.	4207	Elva A. (Lipp)	12801
Elisha B.	4210	Hannah E. (Lipp)	12803
Elizabeth	4204	Lula May	14076
George W.	4209	Viva M.	14077
Hayes Agnew	12948	ALDREDGE,	
Howell.	10736	Amaretta (Widner)	2523
Infant	10730	George R.	7766
J. Howe	12949	Mabel B.	7765
John H.	4208	ALEXANDER,	
Julia	10729	Anna M. (Peters)	11276
Julia F. (Ross)	1008	Laura M.	8408
Lee	10737	Martha A. (Moore)	2888
Margaret A.	12947	ALKIRE,	
Margaret A. (Stewart)	7118	Albert R.	12420
Samuel	10728	Alvira R.	12421
Samuel S.	4205	Laura E. (Brennan)	6263
Thomas H.	10727	Rolly D.	12422

ALLEN,	NO.	ALLEN, <i>continued.</i>	NO.
Allie V.	13865	William F. H.	4840
Annie L.	4241	William I.	13138
Barney	4236	Zula E.	13947
Caroline B. (Gourley)	1393	ALLENSWORTH,	
Charles E.	4237	Annie M. (Briggs)	6738
Charles H.	7791	ALLGIRE,	
Clara M. (Ortliip)	6564	A. Claude	9957
Earnest E.	13139	Mary C. (Barrick)	3774
Elinor (Join)	305	ALLISON,	
Elizabeth (Iddings)	304	Alzena (Keliehor)	10324
Frank	10788	Arthur P.	10327
Frank C.	13946	Calvin G.	10329
George M.	7793	Clyde	13851
Gilbert S.	13141	Elihu C.	10330
Harriet A. (Catching)	4238	Elihu P.	3991
Henry	10789	Elizabeth A. (Smith)	3989
Isaac	302	Elizabeth P.	10305
Isaac H.	1390	Erastus E.	10303
Iva E. (Andrews)	10552	Francis A.	10304
James	298	Grover C.	10328
James A.	13143	Henry L.	10325
Jessie	10786	Infant	3986
Jessie	13944	James F.	3985
John H.	13144	Margaret M. (Jenyson)	3990
Joseph L.	13861	Margaret M. (Neely)	965
Julia	10791	Mary S. (Morris)	3987
Lollie M.	13864	Olley L.	10326
Luther E.	13136	Russell J. C.	3393
Lydia (Way)	300	Samantha A.	10306
Maggie (Christy)	6865	Samuel N.	3992
Malinda (Way)	1182	Sarah J. (Young)	3988
Margaret E. (Sampsell)	1392	Sidney.	10331
Martha D. (Love)	1014	Tirza E.	3994
Mary (Wood)	5618	ALLPORT,	
Mary	10790	Marianna (Baldwin)	1922
Mary H.	4839	ALVORD,	
Mary J.	12574	Lillie J. (Quinby)	5343
Mattie L.	4240	Sanford Q.	11946
Maybird L.	13862	AMBLER,	
Nannie F. (Catching)	10844	Anson B.	7018
Phebe H. (Michener)	4841	Carolyn W.	8482
Philip	13948	Clyde D.	12871
Rachel (Moore)	2551	Evan L.	7020
Rachel	13140	Harry C.	7021
Rachel A.	13145	Iowa (Carrigan)	7019
Rebecca (De Haas)	299	J. Paul	12877
Robert	4235	Margaret E.	7017
Robert	10787	Marion	12873
Robert L.	13945	Mary (Johnson)	2157
Rosa L.	4239	Norman	12872
Russel B.	13142	Sarah (Ellmaker)	2964
Sarah (Moore)	60	AMES,	
Sarah	301	Alvy.	3155
Sarah A. (Smith)	1391	Amanda J.	3172
Seymour	4234	Eliza.	3153
Stella C.	13863	Franklin.	3167
Thomas	303	Harmon	3157
Thomas L.	1394	Harvy	3154
Walter O.	13137	Isabella (Hickox)	3169
William E.	7792	James	3156

AMES, continued.	NO.	ANTRAM, continued.	NO.
Jane (Maxwell)	792	Joseph W.	1648
Leonard	3168	John W.	6006
Magnolia A. (Love)	9212	Lillian	6007
Mary A.	3158	Lincoln	6003
Mary A. (Maxwell)	790	Louella	6002
Mary F.	3171	Lydia E.	5995
William R.	3170	Margaret	5991
AMOS,		Mariah E. (Haines)	1650
Amanda M. (Payne)	6395	Mary E.	1652
Anna M.	6397	Mary F.	5998
Ellen J. (Gray)	1875	Priscilla	5989
Emma G.	6398	Priscilla J. (Larzalere)	1651
Gertrude M.	6401	Priscilla M.	1642
Idella J. (Howell)	6394	Ralph G.	12309
James G.	6396	Sarah (Whitson)	361
John W.	6399	Sarah C. (Ellis)	5994
Sarah A.	6400	Susan H.	6004
ANDERSON,		Theodore C.	1641
Jessie	6127	ARCHER,	
Rachel M. (Howe)	1728	Elizabeth (Moore-Kennedy).	641
Susan M. (Murphy)	3920	Lilias	2703
ANDREW,		Mary E.	2704
Catharine E. (Moore)	7737	Mary H. (Roach)	6991
ANDREWS,		Nina R.	12858
Clara L. (Carr-Harrington).	10551	Pierce	12859
Iva E. (Allen)	10552	ARCHIBALD,	
James E. S.	10554	Mary E. (Murphy)	10097
Margaret E. (Bacot)	4348	Samuel W.	13765
Marguerite	13118	ARMSTRONG,	
Mary A. (Taylor)	10553	Adelaide C. (Moore)	1965
Sarah A. (McKinney)	7635	Anna M. (Pownall)	7107
Sarah E.	13119	Harry G.	6550
Sarah S. (Greer-Harrington)	4133	Henrietta	6546
ANGLING,		James H.	6548
Bessie	13466	Josie R.	6547
Sallie F. (Wallace)	9004	Margaret	6549
ANSON,		Margaret M. (Murphy)	955
Clinton E.	5908	Mary B.	6544
Eliza E. (Moore-Hyatt)	1613	Mary E. (McMinn)	11200
ANTRAM,		Ruth G.	14012
Alpheus C.	1643	Sarah E.	6545
Amanda J.	5997	ARNETT,	
Amanda L.	1649	Callie A.	10162
Arthur D.	5999	Cullin C.	10163
Calvin H.	1646	Elvira A. (Murphy)	3910
Carrie E.	12310	James D.	10165
Clara A.	5990	John A.	10164
Deborah (Whitson)	360	ARNOLD,	
Elbert	6005	Arline H.	12848
Ellis D.	6009	Emma N. (McCracken)	6975
Emma	1647	ASH,	
Francis	6008	Sarah L. (King-Wright)	4020
Frank W.	6000	ASHBAUGH,	
Harriett A. (Hawkins)	5996	Hazel M.	11387
Hiram	6001	Mary E. (Moore)	4759
Infant	5993	Maud	11385
James W.	1644	Nola E.	11386
John G.	5992	ATHEY,	
John M.	1645	Carrie M.	12295
John S.	12308	Harry W.	12296

ATHEY, <i>continued.</i>	NO.	BACOT, <i>continued.</i>	NO.
Mary R. (Hale)	5966	Eugene H.	4380
ATKINS,		Florence J.	4384
Sarah J. (Wilson-Stevenson)	6804	Frances J.	4381
ATWOOD,		Frank L.	4354
Lida I. (Moore)	3058	George W.	11000
Merrill E. P.	8606	Hattie I.	11003
AULD,		Hollis J.	11005
Alice Verna	13125	Ida J.	4390
Ann	3712	James E.	4361
Anna J. (Blodgett)	8170	James R.	4370
Eliza L. (Horner-Harper)	870	Jesse	4377
Ella B.	9849	John W.	4379
Harry D.	9847	Julia (Caston)	1041
Infant	3706	Julia L.	4360
Infant	3708	Junius L.	4369
Infant	3709	Junius S.	11002
John R.	9845	Kate M.	4349
Mary A. (Horner)	909	Lelia L.	4364
Martha J. (Moore)	7651	Levy	1038
Mary A.	3707	Loriinda (Martin)	1036
Mary E. (Campbell)	3711	Lucius B.	4365
Mary L.	9846	Lucius L.	4385
Nellie M.	9848	Margaret M. (Love)	222
Wm. H.	3710	Margaret E. (Andrews)	4348
AUMAN,		Margaret S. (Price)	4382
Luella M. (White)	9313	Marvin C.	11004
AUSTIN,		Myra O.	10998
Alida V. (Doan)	7922	Myra P. (Varnado)	4375
Annie E.	13247	Myrtis	4368
Bertie E.	13248	Oliver P.	4386
Maggie M.	13249	Peter R.	4362
Willie B.	13246	Pinckney W.	4387
AVEY,		Rachel	1042
Eliza J. (McKee)	9349	Robert	1037
Elmer H.	13592	Robert A.	4363
Omer F.	13591	Robert C.	10993
Taylor D.	13593	Robert D.	4350
BABB,		Rosa J.	4358
Melissa (Pyle)	1740	Rosa L. (Culpepper)	4389
BACHMAN,		Ruby B.	10992
Earl R.	14066	Samuel A.	4372
Ivan C.	14067	Thomas R.	4359
Louisa S. (Gray)	12664	Urie M.	4355
BACOT,		Walter P.	4388
Adam	1040	William	1039
Adella M.	4366	William B.	4353
Alfred S.	4378	Willie C.	4373
Anna M. (Vaught)	4371	BAILLEY,	
Anne E.	4367	Agnes	9824
Annie E.	10999	Amanda J. (Horner)	3698
Aulston L.	11001	Elwood W.	13109
Austin L.	4383	Eva	7114
Bessie M.	4356	Floyd	13111
Byron L.	4351	Helen H.	7113
Carrie A.	4352	Howard C.	13110
Charles A.	4357	Margaret E. (Dickinson)	4641
Ella A.	4374	Mary D. (Irwin)	2189
Emma S.	4376	Morris J.	7554
		Phoebe E. (Pickup)	7555
		Rachel B. (Cooper-Ferry)	2429

BAIRD,	NO.	BALDWIN, <i>continued.</i>	NO.
Anne L. (Montgomery) . . .	4403	Marietta (Humes)	427
BAISOR,		Maude L.	6114
Anna (Mattern)	4849	Pusey J.	1918
Beatrice M.	11419	R. Annie (Wallace)	6724
BAKER,		Rachel A.	6116
Alice I. (McNeelan)	12016	Roland C.	6118
Anna M.	13711	Sarah R.	6117
Charles A.	14085	William E.	1923
Clarence	14048	William M.	6115
Effie E. (Stuard)	12017	William P.	1919
Elizabeth G. (Evertson) . . .	9111	BALLINGER,	
Emma C.	11577	Edwin	4787
Everett C.	13512	Elizabeth M. (Wills)	4785
Gertrude	13714	Hannah E. (Moore)	1156
Gertrude Ellen	14046	Ruth A.	4786
Harvey H.	12015	BANKS,	
Infant	12019	Alice E. (McQuiston)	8795
James W.	13769	Anna T. (Cothran)	8801
Jennie M. (Heagy-Northrop) .	9800	Carrie	8803
Jessie Marie	14051	Charles E.	8812
John H.	13513	Edna	8802
Joseph E.	12018	Emma F.	8824
Josephine	13712	Fannie G. (McLister)	8800
Lorena M.	13713	Frances E. (Strong)	3212
Lucinda E. (Wiedemann) . . .	13511	Henry R.	8810
Lydia C. (Jenkins)	8653	James S.	8797
Lynn.	14084	Jane E. (Strong)	3209
Maria C. (Pettit)	5540	John S.	8815
Mary	13515	Lafayette R.	8813
Myrtle	14047	Louisa E. (Strong)	3206
Nellie (Mitchell)	13510	Mary C. F. (Strain)	8799
Ollie	8654	Michael D.	8796
Rachel E. (Nitchman)	3115	Ora P.	8816
Ralph E.	13710	Robert E.	8811
Rebecca E. (Spencer)	4977	Roberta	8823
Ruth.	14083	Samuel R.	8798
William M.	13514	William A.	8814
BALDERSTON,		William C.	8804
Anna (Moore)	1192	BARBOUR,	
David N.	4861	Ida M.	12464
Elizabeth	4859	Mary E.	12465
Mary	4860	Emma V. (Gray)	6287
Theodore	4857	BARCUS,	
Walter E.	4858	Lewis	3085
BALDWIN,		Loretta (Kirns)	3088
Annie	12641	Mary A. (Moore)	767
Clarence	12639	Mary B.	3089
Cyrus W.	6113	Sarah J. (Snider)	3087
Edwin H.	1921	Sophia (Snider)	3086
Effie J.	12640	BARKEY,	
Elizabeth J. (McFadgen) . . .	1723	Alice	11645
Elsie	12642	Clare	11644
Eugene W.	6497	Edna	11648
Florence M.	6495	John D.	11646
Franklin J.	1920	Tulles	11647
Gertrude L.	6496	BARNARD,	
Harry J.	6112	Adaline M. (Craven)	1906
John	12638	Anna M.	6762
Marian L.	6498	David H.	1905
Marianna (Allport)	1922	Emma C. (Wickersham) . . .	5812

BARNARD, <i>continued.</i>	NO.	BARRON, <i>continued.</i>	NO.
Everett R.	12676	Cora A. (Sterling)	10612
Henry W.	12675	BARTHOLOMEW,	
James T.	6759	Infant	7760
Jane (Humes)	423	Infant	7761
Lillie M.	5813	Infant	7762
Mary E. (Chambers)	1573	Infant	7764
Mary L. (Walters)	6760	Mary E.	7763
Mary T.	12672	Mary E. (Widner)	2521
Orianna P.	12670	BARTLE,	
Phebe (Coates)	2057	Mary E. (Ovelman)	9795
Pusey	12673	BARTON,	
Rachel A. (Wilkins)	1904	Alice E. (Smith)	4852
Rebecca	12671	Annie (Moore)	7275
Rebecca T.	6761	Ethel	12996
Susanna (Walker-Pownall). .	705	BASKER,	
Virginia M.	5814	Mary P. (Murphy)	3959
William D.	12674	Murphy G.	10214
BARNES,		Stella S.	10215
Kenneth B.	9749	BASQUIN,	
M. Agnes (Bigham)	3668	Agnes E. (Horner)	3850
Margaret E.	9753	BASS,	
Robert E.	9752	Amelia M. (Browne)	3238
Walter A.	9750	Amelia M. (Burden)	8885
William J.	9751	Amelia M. (Love)	811
BARR,		Anna E. S. (Laval)	3242
Carey M.	13350	David M.	3239
Edith B.	6590	Eugene L.	8890
Eva	6581	Henry A.	3237
Frances E.	6589	Henry B.	8887
Harriet (Horner)	3491	James O.	8886
Ida M. (Markward)	8551	Julien P.	8889
Joseph J.	6583	Waterman G.	3240
Joseph W.	1996	William C.	3241
Lillie	6585	William G.	8888
Lizzie	6582	BATES,	
Margaret J.	9317	Ella (Sanders)	13785
May	6586	Estelle (Moore)	7868
Mervin G.	9316	Lota	14088
Nellie	6587	Ted	13193
Rachel A. (Moore)	451	BATTIN,	
Sarah M.	6588	Clara K.	5756
William	6584	Dora B.	5757
William H.	1997	Gertrude L.	5759
BARRICK,		Howard W.	5755
Agnes M. (Conner)	3778	Lawrence A.	5758
Carrie B. (Ebaugh)	3777	Philena C. (Bell)	1545
Clara McC. (Read)	3775	BEARDSLEY,	
Elizabeth (Horner)	917	Sarah E. (Forbes)	7706
Esther E.	3770	Warren H.	13127
Eugene C.	3769	BEASLEY,	
Eugenia B.	9952	Emma I. (Neel)	3219
Helen E.	9951	Frances A. (Hedges)	11478
Henry McC.	3779	Infant	8340
Ida J. (Bond)	3772	James N.	8838
Laura P. (Horner)	3776	Mary L. (McCann-Norwood)	10354
Mary C. (Allgire)	3774	Susan F. (Neel)	3220
Milton S.	3771	Thomas J.	8839
William J.	3773	BEATTY,	
BARRON,		Eleanor J. (Wallace)	6741
Annie C. (Sterling)	10613	Mary H.	12660

BEAVER,	NO	BECKET, <i>continued.</i>	NO.
Charles V.	5328	Peter	2622
Charles W.	11945	Peter	8004
Eliza A. (Cooper)	5331	Peter M.	8006
Emma E.	5329	Samuel	2621
Flossie L.	11944	Stephen	8005
Goldie	11935	Walter	13281
Henry B.	11943	William	2628
Ivon R.	11941	William I.	13283
Joseph P.	5327	BEERS,	
Mervyn L.	11942	Laura G. (Brubaker) (see	
Miriam E. (Quinby)	1342	Add.)	5933
Raymond C.	11934	BELL,	
Sarah J. (Wasson)	5330	Abraham	339
Sylva B. (Beaver)	5332	Abraham	1548
BECHTOLD,		Albert A.	12150
Adella B. (Pettit)	5543	Amelia M.	12160
Adella T.	12031	Andrew M.	5738
Anna E.	12033	Anna M.	12161
Augustus M.	12032	Arthur S.	12152
Grace B.	12034	August R.	12162
Infant	12027	Brinton C.	5820
Infant	12030	Burton A.	5767
Laura F.	12029	Clinton W.	5768
Otto W.	12028	Cornelius L.	1565
BECKET,		Edgar T.	5823
Albert H.	7998	Eliza G. (Moore)	345
Ann (Hodgkins)	2625	Eliza H.	5824
Benjamin	2620	Elizabeth	341
Carrie	13286	Elizabeth G.	1547
Charles	2627	Ellen A.	5766
Charles W.	8009	Elmer L.	11259
Clifford	8002	Elmer T.	5739
Daniel H.	7993	Enma A.	5769
Edward W.	8007	Emma P.	5750
Eliza J. (Goodman)	7994	Franklin R.	5765
Elizabeth L.	13282	George W.	5749
Emaline	7999	Gilman S.	12148
Emaline (Becket)	2624	Harriet L.	1564
Estella E. (Burrows)	8023	Henry L.	1566
Esther	13278	Henry L.	5802
Evalina	13277	Immer F.	1553
Ezekiel	2623	Infant	12149
Florence I.	13284	James K.	1550
Frederic	8003	James O.	5735
George	7991	James T.	5731
J. T.	8011	John M.	5754
John	7990	Joseph M.	1549
John	8001	Joseph M.	5751
John C.	13280	Lawrence	12153
John H.	2626	Lillie (Gould)	5801
Lydia	8000	Lillie A. (Ables)	1570
Mary (Hill)	615	Mary (Moore)	342
Mary A.	7995	Mary A.	338
Mary J.	7996	Mary A. (Hoopes)	1540
Mary L.	8008	Mary C.	5821
May	13285	Mary C.	12151
Morrill	7992	Mary E. (Taylor)	5286
Murty	7997	Mary F. (Edwards)	5736
Nora E.	8010	McAllister	5732
Olive	13279	Melissa R. (Chambers)	1576

BELL, <i>continued.</i>		NO.	BENNETT, <i>continued.</i>		NO.
Melvin E.	5737		Sarah E.	2234	
Myrtle B.	12154		Sarah E. (Grosscup)	7159	
Nathan H.	1551		Sarah R. (English)	2246	
Perry E.	12163		Willia A. (Selby)	2251	
Perry G.	5748		William	2230	
Phebe A. (Chambers)	344		William P.	541	
Philena C. (Battin)	1545		Zulu Z.	11977	
Rachel (Moore)	74		BENSON,		
Rachel J.	1541		Anna (Reynolds)	5600	
Rebecca J. (McKim)	4605		Anna R.	12086	
Rebecca J.	5753		Lena	12085	
Rebecca T. (Officer)	1542		William	12084	
Richard	1544		BENT,		
Richard M.	1567		Elizabeth	9626	
Robert M.	343		George M.	9623	
Robert M.	1538		Jane E. (Horner)	3611	
Rosetta L.	1569		John H.	9624	
Russel	12147		Ulysses G.	9625	
Samuel T.	1539		William L.	9622	
Sarah E. (Lloyd)	5733		BENTLEY,		
Sarah L.	1568		Alice A.	12008	
Sarah L.	5752		Alonzo C.	11996	
Sarah M. (Clark)	1546		Arthur.	12001	
Susanna (Chambers)	340		Edith	11999	
Thomas C.	5822		Ella McM.	12005	
Wilber W.	12158		Emerson.	11997	
William	1543		Eugene P.	12004	
William	5734		Granville D.	12006	
William	5819		Linden A.	12003	
William E.	1552		Pearl	11998	
BELLIS,			Ralph W.	12000	
Clara B. (Green)	9815		Raymond	12007	
Margaret E. (Heagy)	3691		Thomas B.	12002	
BENNETT,			BENTLY,		
Andrew	2231		Alonzo	5521	
Andrew M.	537		Emerson	5518	
Annie F.	7163		Linden E.	5519	
Arthur B.	11984		Milan	5520	
Cassandra	2249		Ruth A. (McMillan)	1432	
Cassandra (Moore-Chapin)	122		BERGER,		
Charles B.	2247		Ellen (McKinney)	2462	
Clarence D.	11983		Mary E. (Vanderburg)	7622	
David E.	2247		Wm. A.	7621	
David J.	542		BERRY,		
Ella (Evans-Gray)	5408		Martha (Sterling)	4158	
George	11976		Minnie (Kelley)	9831	
George A.	7162		BESSY,		
George B.	2236		Alonzo	8014	
Henry M.	2233		Carrie	8022	
Jesse K.	539		Deborah (Hill)	2635	
Margaret (Mark)	2232		Eliza	8015	
Margaret E. (Bosien)	7160		Harvey	8020	
Martha A. (Evans)	5410		Ida	8016	
Martha G. (Crouch)	7161		Maggie	8018	
Mary A. (Jess)	2237		Orin	8021	
Mary E. (Care)	540		Rosie	8017	
Mary J. (Ferguson)	2250		Willie	8019	
Ruth H. (Smith)	538		BEST,		
Ruth H. (Lodge)	2235		Eliza W.	2113	
Sarah A. (Gamble)	536		Jamesetta (Sweger)	2112	

BEST, <i>continued.</i>	NO.	BISHOP,	NO.
John W.	2111	Mary K. (Fitch) (see Add.).	1421
Martha E.	2114	BLACK,	
Mary L. (Truman)	490	Ellis M.	3106
Nellie (Moore-Shufelt)	7869	J. Frank	12188
William F.	2115	Julia A. (Lacy-Poole)	3358
BICKNELL,		Laura J.	3105
Elizabeth (Townsend)	12097	Laura M. (Moore)	776
Lena	14054	Marjorie C.	12189
BIDDLE,		Mary P. (Chambers)	5809
Ann (Way)	1185	Sue M.	12187
Jane (Marsh-Headley)	248	BLACKBURN,	
BIGGER,		Anna (Fenton)	1218
Charlotte E. (Pownall)	7108	Annie	6522
Josephine S.	12942	Chas. G.	6523
Rachel A.	12941	Charles J.	11487
BIGGERS,		Charlotte J. (Gee)	11482
Eugene M.	10373	Clara M.	11485
Harriet A.	4016	Eliza M.	4912
Jessie E.	10371	Elizabeth A.	4914
John F.	4018	Ella	6524
John H.	10370	Elwood H.	12562
Martha J. (Wright)	4017	Frank H.	6527
Regina H. (Manahan)	970	George W. F.	4908
Robert J.	4019	Henry J.	12563
Samuel W.	4014	Howard L.	6525
William H.	4015	Irene	6526
William H.	10372	James W.	11484
BIGHAM,		Josiah H.	4909
Amanda I. G. (Horner)	904	Julian	3657
Ann E.	3675	Lewis A.	4910
Ann E. (Horner)	903	Louisa J.	4911
Charles A.	9756	Martha J.	3659
Charles P.	3670	Mary A. (Good)	1949
Herbert P.	3676	Mary E.	4913
James L.	3666	Mary E. (Scobie-Cole)	3658
James W.	3672	Mary E. (Viets)	11483
Lillie M.	3667	May B.	11488
M. Agnes (Barnes)	3668	Robert H.	3661
Margaretta (Gibson)	3673	Sarah F.	3660
Marshall W.	3671	Sarah J. (Horner)	898
Mary J. (Horner)	9370	Thomas H.	11486
Mervin A.	3674	Wilbur	6528
Robert R.	3677	BLACKLEDGE,	
Ruth H.	9754	Amanda J. (Brown)	6268
S. Margaret (Horner)	901	Atlantic T. (Gray)	1868
Sarah M.	9755	Cleola M.	12430
William A.	3669	Eola E.	6384
BILTON,		Fannie M. (Robinson)	10477
Elizabeth (Widner)	2517	Ina G.	12431
Elizabeth B. (Livesey)	7753	Infant	13851
George N.	7748	Lude B.	12432
John	7750	Melvin E.	6386
Mary A.	7749	Ogle L.	6385
BINGHAM,		Ollie E.	6383
George E.	6854	Theodore B.	12429
Mary	6853	BLAILOCK,	
Sarah E. (Truman)	2094	Eliza J. (Lacy)	3351
BIRD,		Evalina	9141
Emma F. (Hennington)	10897	Harvey	9143
Flora M. (Keiley)	9829	James L.	9140

BLAIBLOCK, <i>continued.</i>	NO.	BOAK, <i>continued.</i>	NO.
L. Belle	9142	Verna E.	11179
L. Effie	9137	BOAS,	
Robert	9139	Frank C.	12286
Sophia	9138	Stewart H.	12285
BLAIR,		Hattie (Cleaver)	5943
Allen F.	12253	BODINE,	
David A.	5876	Susan A. (Strong)	10185
Franklin P.	5877	BOLLING,	
Harold A.	12254	Edward L.	10390
Nancy E. (Moore)	1597	G. C.	10392
Reno R.	12255	Margaret O. (Manahan)	4025
BLAKE,		James E.	10389
Julia M.	13462	Minnie E. (Hancock)	10391
Margaret L. (Erwin)	8993	William L.	10388
Robert	13464	BOLLINGER,	
Samuel H.	13463	Laura A. (Moore)	5063
BLAKELY,		Thomas W.	11686
Clifford G.	13670	BOND,	
Emma L. (Parshall)	9688	Eugene W.	9953
La Mott M.	9687	Holise E.	9055
La Mott M.	13672	Ida J. (Barrick)	3772
Mary M. (Withrow)	3634	Lillie (Moore-Van Lear)	7871
Sarah E.	13671	Mary A.	9956
BLAKEY,		Roy W.	9954
Frances B. (Moore)	5024	BONSAL,	
BLANKINSHIP,		Emily M.	5655
Margaret E. (Harris)	8841	Georgiana S. (Moore)	1498
Melvina E. (Grier-Elms)	3221	BOONE,	
BLODGETT,		Annie (Thompson)	7335
Ada M.	8173	Beulah T.	13026
Anna J. (Auld)	8170	Etherbert	13027
Clara B.	8174	Harriet H.	13028
Emily S. (Moore)	2719	Joel T.	13029
Gilbert	8171	Nellie A. (Jones-Cameron)	9114
Hattie L.	8172	Ransloe	13030
BLOOM,		BOOTH,	
Chandler P.	11519	Sarah E. (Horner)	3854
Ernest J.	11522	BOSIEN,	
Leona F.	11521	Margaret E. (Bennett)	7160
Martha M. (Porter)	4931	BOSTON,	
Orlan.	11520	Henrietta (Moore)	9178
Orvis D.	11523	BOUTWELL,	
BLOOMER,		Caroline D. (Murphy)	3879
Infant	13101	BOWAN,	
Susan (Moore)	7542	Lela E.	9224
BLUE,		Sallie A. (Love)	3392
Mary H. (Wilson)	9126	BOWEN,	
BOAK,		Infant	3096
Albert M.	11177	Sarah A. (Moore)	771
Alice J.	11174	BOWER,	
Ida M. (Cousins)	11175	Marion C. (Menough)	1982
Jacob M.	4506	Rachel A. (Moore)	4512
James S.	4508	Ralph	11189
Jane (Moore)	1071	BOWERMASTER,	
Junius E.	11178	Annie M.	6146
Martha A. (Wrightenberry)	4510	Charles F.	6149
Mary E.	4504	Harvey C.	6145
Phoebe J. (Wilborn)	4507	James H.	6144
Robert M.	4509	John E.	1759
William D.	4565	John F.	6148

BOWERMASTER, <i>continued.</i>	NO.	BREEN,	NO.
Mary A. (Pyle)	393	Charles H.	11102
Mary E. (Gow)	1758	George	11101
Peter E.	6147	John K.	11104
BOWERS,		Joseph M.	11103
Asa	8652	Margaret J. (Williams-Peter- son)	4459
Clarissa	8646	Mary F. (Hamburger)	11100
Daniel O.	8649	BRENNAN,	
Gilletia (Dawson)	8647	Adaline (Stewart)	6262
Jasper	8650	Alma (Parr)	6266
Leroy	8648	David	1815
Mary M. (Nitchman)	3114	Edmund	6267
Minnie	8651	Edmund B.	1812
BOYCE,		Elijah B.	1814
Elva E. (Strong-Moore)	8750	Elinor	1816
Infant	13367	Esther (Gray-Watson)	406
John Mason	13368	Francis	1819
BOYD,		Henrietta	12405
Amanda M. (Bramwell-Long)	3750	James B.	6258
Irene L. (Wallace)	9003	James B.	12406
Frederick E.	9940	John W.	1820
Cecelia B.	9941	Laura E. (Alkire)	6263
BOYER,		Lizzie L.	12409
Alice E.	4637	Lydia	1817
Annie M. (Carl)	4635	Lydia (Johnson)	6260
Elizabeth	13517	Mary	1813
Harrison D.	4636	Mary (Williamson)	6261
Harry W.	11263	Mary J.	12408
Ida E.	11264	Rachel V. (Sibray)	6265
Jemima C.	4638	Sarah J. (Brown)	1818
John W.	4634	Sarah J. (Core)	6259
Lucinda E. (Mitchell)	9112	Tabitha E. (Steele)	6264
Margaret E.	4631	Thomas H.	12407
Mary (Dickinson)	1112	BRESHEAR,	
Robert R.	13516	Mamie M. (Love)	4261
Thomas A.	4632	Mary	10829
William H.	4633	BRIDGES,	
BOYLE,		Ann	4287
Harvey J.	12138	Annie W.	10806
Margaret A. (Deal-Richards)	5706	Annie W. (Love)	4243
BRADLEY,		Blanche	10876
Florence E. (Moore)	6422	Bytella.	10875
Jacob W.	12513	Della H.	10873
Ralph C.	12512	Frank W.	10869
BRADY,		Hugh Q.	4293
Margaret L. (McElwrath)	9674	Hugh Q.	10874
BRAMWELL,		Isla G.	10807
Amanda M. (Long-Boyd)	3750	James	4289
Cecelia (Houser)	3749	Jessie W.	10877
Esther A. (Horner)	914	Kate A.	10805
Eurith E. (Kelly)	3751	Louisa	4290
George	3752	Lucile	10802
BRAND,		Malcolm N.	10879
Carrie M. (Furbey)	5574	Margaret L.	10872
BRANDENBURG,		Martha (Catching)	4288
John W.	12259	Mary	4296
Mary E. (Moore)	5889	Mary L.	10803
Maud	12258	Mary M. (Smith)	1026
BRANT,		Randall C.	10871
Matilda (Pyle)	1744	Richard C.	4295

BRIDGES, continued.	NO.	BRINTON, continued.	NO.
Robert F.	10878	Joseph E.	7234
Robert R.	10804	Letitia F.	13071
Robert S.	4294	Lewis	2384
Roberta	10870	Lewis	13074
Sarah	4292	Lucretia C.	7482
Walter L.	4291	Lydia P. (Jackson)	573
BRIGGS,		Lydia S. (Jopson)	7476
Alma M. (Ellis)	3441	Martha A.	7481
Annie M. (Allensworth)	6738	Mary	7227
Arthur D.	3435	Mary (Hopkins)	2264
Charles H.	3437	Mary A. (Stubbs)	2387
Egbert T.	3434	Mary E. (Cooper)	2318
Harriet E.	3433	Mary H.	7229
Harry L.	3440	Maurice J.	7483
Henry R.	3438	Moses	7233
James W.	3439	Rilla C.	13082
Mary C. (Roney)	2045	Rilla W.	7473
Nancy A. (Love)	852	Robert F.	13068
Sue E. (Bulkley)	6739	Russell R.	13063
William L.	3436	Samuel L.	7468
Wise M.	6740	Susan	2265
BRINTON,		Susanna	2383
Agnes E.	13083	Thomas B.	13073
Alice	7485	Thomas L.	7478
Alice H.	13077	Walter	7475
Alfred	7469	Willard C.	13066
Amy S.	13062	William	7228
Anna S.	7484	William H.	7479
Anne	7226	William P.	2386
Annie H.	7480	BROOKE,	
Calvin C.	13072	Benjamin	6607
Cassandra (Harvey)	2261	Edgar M.	6604
Charles	7232	Josephine (Miller)	2001
Charles E.	7474	Matthew	6605
Clara (Maule)	7472	William	6606
Clement S.	13064	BROOKS,	
Cyrus	2385	Alonzo W.	10496
David	7225	James W.	10497
Edith M.	13070	Lydia A. (Way)	6180
Edna	13069	Mary F. O. (Pullam)	4078
Edwin P.	7471	Mary V.	10493
Elizabeth	13081	Minnie A.	10495
Ellen S.	13067	Nannie L.	10494
Emma (Maule)	7466	Zernette (Moore)	7715
Estelle	7486	BROOM,	
Ethel	7487	Hardy	10626
Francis D.	13065	James	10625
Francis W.	7477	James M.	10624
Gulielma	7239	John W.	10623
Gulielma (Cooper)	544	Margaret (Sterling)	4145
Helen E.	13084	BROOMALL,	
Harry C.	13061	Hannah J. (England)	4936
Henry	7467	Jesse	11532
Howard	7470	BROOMELL,	
James C.	13075	Annie	6220
James J.	2382	Arthur W.	6215
Jane (Smith)	2262	Bertha	6933
Jane S.	7231	Charles A.	6211
John H.	13076	Edward	6218
Joseph	2263	Elizabeth (Passmore)	1787

BROOMELL, <i>continued.</i>		BROWN, <i>continued.</i>	
	NO.		NO.
Ella	6219	Deborah B. (Moore)	1766
Emma J.	6931	Dinah E. (Riley)	5162
Emily A.	6213	Dinah L. (Dillen)	5146
Esther (Moore-Hambleton).	399	Edgar A.	5637
Esther B.	6930	Edgar H.	12140
George L.	6214	Edith A.	5646
Hannah A. (Passmore)	2135	Edward A.	2769
James H.	1786	Edward F.	8167
John H.	6217	Edward G.	11227
John P.	6934	Eli	10211
John W.	6212	Elizabeth (Cohoe)	655
Letitia P. (Griest)	1785	Elizabeth (Hill)	2642
Margaret	6216	Elizabeth (Phillips-Pearce)	5161
Mary E.	6932	Elizabeth E. (Cleavland)	5147
Mary E. (Johnson)	6210	Elizabeth L. (Reynolds)	5715
Samuel H.	1789	Ellen E. (Dale)	3935
Sarah (Moore)	400	Ellwood M.	12832
Seneca P.	1788	Elma E.	2770
BROSIUS,		Elma E.	8237
Addison	1808	Elsie G.	9479
Addison	1809	Emma B.	8633
Albanus	1807	Emma C. (Choate)	9473
Arthur	6255	Emma L. (Passmore)	6951
Augustus	1805	Emma M.	2768
Bertha	6254	Ennmett B.	8635
Eva (Pennock)	1810	Esther A. (Nelson)	1084
Florence R.	6253	Esther M.	11224
Mary	6256	Fay (Edsall)	6981
Minnie E.	6257	Frances A. (Penny)	9471
Rachel B. (Moore)	405	Frank	5636
Samuel M.	1811	Frank	8637
Truman	1806	Frank	11761
BROWN,		Frederic S.	5612
Abraham T.	5167	Frederick W.	8166
Ada M.	9478	George F.	12139
Alice	10210	George H.	5635
Alice M.	5638	George L.	5181
Amanda J. (Blackledge)	6268	Gertrude B.	5613
Ambrose J.	2771	Gilletia	8638
Anna S.	1490	Greta R.	12142
Annie E.	13335	Hannah (Nitchman)	3111
Arthur M.	11758	Hannah C. (Moore)	325
Blossom	12831	Hannah J. (Lofland)	4555
Carl E.	11762	Hannah J. (Hoopes)	6154
Catherine E.	8629	Harris R.	4553
Charles E.	1486	Henry S.	3633
Charles E.	9476	Herbert G.	11746
Charles L.	5641	Howard H.	5644
Charles M.	8630	Huelette Simler	13310
Charles W.	11747	Ida M.	9477
Charlotte E. (Harrington)	4551	Ida R.	8636
Clara	10209	Infant	2775
Clara M.	8235	Infant	5639
Clarence A.	6978	Infant	8226
Claude L.	13625	Infant	12144
Clyde E.	11745	Isaac E.	5144
Clyde V.	6979	Ivy	10212
Cuby	10213	J. Edwin	12143
Cyrus H.	2774	Jacob K.	1485
David J.	2767	James	11760

BROWN, <i>continued.</i>	NO.	BROWN, <i>continued.</i>	NO.
James C.	8225	Quaron Z.	6270
James N.	4552	Rachel A.	12329
James O.	13773	Rachel	11228
Jane (Way)	1307	Rachel E.	8634
Jane E.	5614	Robert A.	9475
Jesse P.	12829	Rosaline M. (Paxson)	6272
Jessie A.	5642	Ruth E. (Passmore)	2143
John A.	9472	Sarah (England)	1274
John H.	2766	Sarah A. (Cole)	4556
John H.	12332	Sarah C. (Fretz)	2772
John K.	4558	Sarah E. (Jones)	5164
John W.	8632	Sarah F. (Edwards)	10226
Joseph	8631	Sarah J. (Brennan)	1818
Joseph M.	1484	Sarah R.	11828
Kirk	11225	Sinora A.	11829
Laura C. (Deal)	5708	Stephen D.	5179
Laura N.	11226	Susan M. (Hershey)	9470
Lena H.	12333	Susan P. (Duckworth)	10175
Levi K.	1488	Susanna (England)	1279
Leverat E.	8037	Susanna (Hockenbery)	5143
Lewds	6271	Susanna E.	11827
Lewis I.	11830	Theodore F.	1487
Lilly	8223	Theodore F.	5647
Lola E.	13627	Therese M. (Schwoob)	8035
Lot I.	5163	Thomas H.	12328
Louisa C.	13628	Thomas L.	5180
Lucinda M. (Moore)	2717	Ursula A. (Lossing)	8034
Lula A.	12334	Verrell	10208
Lydia (Dolbey)	5149	Walter A.	11748
Lydia M. (England)	1272	Walter H.	8227
Lydia S. (Myers)	5165	Walter P.	12820
Mabel A.	5643	William E.	8036
Mabel R.	8168	William E.	8233
Margaret	5178	William E.	12320
Margaret L. (Dingledine)	8627	William H.	1482
Margaret M. (Woods)	5166	William H.	2773
Mary A.	1483	William H.	5634
Mary A.	8236	William K.	4554
Mary A.	8628	William P.	6977
Mary A.	12331	Zella P.	6980
Mary E.	5640	BROWNE,	
Mary E. (Buskirk)	5168	Amelia M. (Bass)	3238
Mary J.	2765	BRUBAKER,	
Mary L. (Haviland)	1489	Ann E. (Moore)	1625
Mattie (Love)	4264	Edwin F.	5938
Maud E.	8228	Eleanora D. (Duffy) (see	
Melviu H.	8232	Add.)	5935
Michael A.	5145	Florence T.	5937
Milton J.	8234	Jerusha I.	5936
Minnie L.	5645	Laura G. (Beers) (see Add.)	5933
Mira C. (Wright)	4557	Reuben M.	5932
Nancy C. (Horner)	3554	William H.	5934
Nancy J. (Meyer)	9474	BRYAN,	
Noah F.	5148	Mary J. (Leathers)	9152
Norman K.	5648	BRyant,	
Norval H.	8224	Frances M.	13473
Ola	13822	Mabel E. (Moore)	7060
Otto	11759	Roger S.	13474
Priscilla (Stubbs)	1464	Sarah S. (Simril)	9057
Quaron Z.	6269		

BUCKHAM,	NO.	BULLOCK, <i>continued.</i>	NO.
Maria B. (Martin)	3432	Aribell (Chalfant)	4559
Sallie A. (Love)	851	Bettie	13937
BUCKLEY,		Charles E.	10835
Alice D.	7502	Charles L.	13942
Alice J. (Heckendorn)	2388	Guy H.	13943
Anna L.	7503	James W.	13938
Benjamin L.	7493	Jane (Catching)	4277
Benjamin W.	2395	Margaret P.	13939
Ellen (Powell)	2392	Mary S. (Miller)	10834
Emma A.	7496	Mattie	13936
Harry D.	7492	Ruby R.	13941
James J.	2394	BUNTIN,	
John A.	7501	Catharine (Seaman)	5986
Lewis D.	2396	Della S.	12304
Lewis R.	7504	BURD,	
Lydia	2390	Mary M. (Withrow)	9695
Lydia E.	7498	BURDEN,	
Mary A. (Jackson)	575	Eugene B.	13427
Mary B. (Young)	7500	Amelia M. (Bass)	8885
Mary E.	7497	BURGESS,	
Mary J.	2393	Ella L. (Moore)	2526
Rebecca E. (Miller)	2397	BURKS,	
Sarah A. (Fell)	2391	Martha J. (James)	4687
Vallie J.	7499	Mary E. (James)	4688
Walter P.	7495	BURNEY,	
William L.	7494	Anna J.	11447
William P.	2389	Hannah (Caldwell)	4872
BUCKMAN,		James	11444
Emily M.	12136	James	11445
Franklin C.	12137	Maggie	11449
Howard M.	12135	Sarah (Conroy)	11446
Margaret H. (Preston)	5694	William	11448
BUELL,		BURRELL,	
Asa	5533	Nellie J. (Moore-Eaton)	3056
Barcellius G.	5537	BURRIGHT,	
Clifford	12010	Bernice E.	14064
Frank B.	12012	Infant	14063
Joseph	5534	Minnie (Wood)	12450
Judson M.	5539	BURROWS,	
Lettie A.	12009	Abigail (Hill)	2640
Maria L. (Luce)	5538	Elizabeth E.	8025
Mary A. (Garrettson)	1439	Estella E. (Becket)	8023
Mary O.	12011	Florence A.	8026
Melville	12013	Sylvania J. (Clark)	8024
Philena	5535	BUSH,	
Samuel	5536	Elmer	11261
BUFFINGTON,		Harry	11262
Mary E. (Horner-Fisher)	3762	Mary E. (Dickinson)	4630
BULKLEY,		BUSKIRK,	
Frances	12659	Edmund M.	11831
Miriam	12658	Estelle E.	11834
Sue E. (Briggs)	6739	Freddie I.	11832
BULL,		Mary E. (Brown)	5168
Alva M.	7578	Mary S.	11833
Amy L. (Cooper)	2446	BUTLER,	
Anna B.	7580	A. Orpha E.	7755
Coates P.	7579	Edith I.	7751
J. Harry	7577	Elizabeth B.	7753
BULLOCK,		Ellen J. (Widner)	2513
Alleene A.	13940	Herbert O.	7752

BUTLER, <i>continued.</i>	NO.	CALIAHAN, <i>continued.</i>	NO.
Jane (Moore)	66	Marian S.	10284
Mary J.	7754	Mary A. (Halliday)	10293
N. C.	7756	Mary E.	10299
Philip	7757	Neely	3980
BYE,		Olie	10302
Andrew M.	6908	Robert M.	3981
Arthur E.	12765	Robert M.	10286
Calvin T.	6910	Sarah E.	10282
Edith L.	12761	Thurston S.	10298
Ella T.	12764	Virginia A.	10283
Helen M.	12763	Virginia F. (Roe)	10289
Helen M.	12768	William P.	10290
Mahlon J.	12762	CAMERON,	
Marguerite T.	12766	James H.	13519
Phebe P. (Passmore)	2128	John T.	13520
Pusey P.	6907	Nellie A. (Jones-Boone)	9114
Raymond T.	12767	Presley H.	13522
Rosalie	6909	Robert L.	13521
Ruth A. (Thomas)	6906	CAMPBELL,	
CAIN,		Anna L. (Love-Carter)	858
Narcissa S. (Murphy)	3919	Elizabeth (Scott)	3454
CAINE,		Ella G. (Moore) (see Add.)	4867
Elizabeth S. (Cook)	3926	Elsie (Hunter)	9850
Susan E. (Cook)	3928	Lillian F.	11430
CALDWELL,		Mary E. (Auld)	3711
Annie S.	10078	Mary M.	11429
Arthur V.	11518	Myra M.	11428
Cumora F. (Withrow)	3859	CANN,	
Hannah (Burney)	4872	Anna L.	12992
Jane (Stout)	4871	Bessie	12994
Lucretia A. (Porter)	4930	Marian	12995
Mary A.	11517	Mary C. (Moore)	7273
Maury	10080	Ralph W.	12993
Nettie M.	10079	Walter B.	12991
Rachel (McKesson)	1202	CANRIGHT,	
Virginia F. (Neely)	3898	Cyril M.	12922
CALIAHAN,		Dorothy N.	12923
Amelia W.	10300	Ralph C.	12921
Andrew J.	10287	CANTWELL,	
Andrew M.	3983	Cora M.	11468
Attie A. (Neely)	964	Sarah E. (Johnston)	4891
Attie L. (Floyd)	10294	CANWRIGHT,	
Attie M.	3977	Maggie E. (Markham)	7069
Bessie L.	10301	CARE,	
Clarinda (Park)	3975	Alford W.	2256
Daake	3979	Charles F.	2255
E. Murphy	10297	David R.	2253
Edwin P.	3984	George B.	2257
Eli M.	3982	Grace E.	7202
Eliza N. (Gattin)	10291	Ida M.	7199
Elizabeth	3978	John R.	7203
Ezra T.	13850	John T.	2254
George C.	10285	Mary E.	7200
John D.	10296	Mary E. (Bennett)	540
John E.	10292	Sarah A.	7201
Lillian A. (Crawford)	10242	Walter T.	7204
Manson	10295	William H.	2252
Margaret (Thompson)	3976	CARL,	
Margaret J. (Clark)	10288	Anna (Hill)	2750
		Annie M. (Boyer)	4635

CARL, continued.	NO.	CARSON, continued.	NO.
Elizabeth J.	8255	Hannah (Vanulzon)	3117
Florence E.	8256	Hannah	a2
Lillian V.	8254	Harry	a62
Maria (McCombs)	2788	Harry D.	8709
Sarah M.	8257	Henry	787
CARLILE,		James (see Add.)	170
Edith A. (Potter) (see Add.)	5940	James	a5
George	12283	Jennie M.	8691
Harris M. (see Add.)	5939	Jesse O.	8714
Lucretia M. (Moore)	1626	John	169
CARR,		John	782
Clara L. (Andrews-Harrington)	10551	John	a1
Ida M. (Smith)	6595	John	a16
CARRIGAN,		John S.	3132
Iowa (Ambler)	7019	Lawrence Ray.	a57
Kersey	12874	Leah (Hewitt)	786
Lulu	12875	Margaret A.	3143
Martha (Hunter)	11884	Mary.	28
Muriel	12876	Mary.	a8
CARROL,		Mary (Hoover)	a6
Hattie J. (Meek)	8966	Mary (Moore-Hamel)	3
CARRUTH,		Mary (Wierman)	173
Mabel A.	10955	Nathan	a7
Sallie M. (Catching)	4325	Nathan Earle	a55
CARSON,		Nellie P.	8711
— (Mickle)	a54	Nora C.	3145
Abigail	3119	Orrie.	a32
Alverda	a60	Oscar W.	8692
Andrew	171	Rachel (Rodgers).	25
Ann	27	Rachel A. (Fehl)	3139
Anna Mabel	a56	Ray	8712
Annie (Hurst)	174	Richard	a20
Arnold B.	3140	Samuel R.	a11
Belle	a31	Susan	a18
Bessie	a61	Susannah	784
Catherine	176	Thomas	3118
Catharine (Nitchman)	780	Uriah	785
Catharine (Grimes)	a12	Wilbert T.	3141
Charles E.	8710	William	26
Charles L.	a29	William	172
Clara E. (McNew)	3146	William	a4
Clarence Hoover	a59	CARTER,	
Clyde	8713	Abner	1466
Eli	a13	Amanda (Johnson)	3456
Eliza (Guise)	788	Anna L. (Love-Campbell)	858
Elizabeth (Nunemacher)	a10	Clara E.	5952
Ellen	a19	Elmer J.	5951
Emma E. (Myers)	3144	Harvey	3458
Esther	a3	Hiram	3455
Ezra E.	3133	Lorenna	5949
Franklin	a30	Loretta (Loomis)	5950
George	781	Mercy M. (Wood)	1468
George	a9	Ruth.	1469
George C.	3131	Samuel.	1467
George E.	3142	Sarah E. (Moore)	1629
George M.	a17	Susan (Moore)	319
George Theodore	a58	William H.	3457
Hannah	175	CARVER,	
Hannah (Conrad)	783	Harry F.	5289
		Isabel T. (Miller)	5953

CARVER, <i>continued.</i>	NO.	CATCHING, <i>continued.</i>	NO.
Margaret E. (Taylor)	1318	Margaret L.	10839
Nettie F.	5290	Martha (Bridges)	4238
CARY,		Mary E.	4320
Jaue (Marsh)	1168	Mary M.	10881
Mary M.	4804	Mary N. (Hennington)	4301
CASTLES,		Mary Z.	10932
Lucy A. (Neel)	3218	Matilda (Ray-Hickman)	4276
CASTON,		Mattie	10863
Anna B. (Pemble)	4391	Meredith N.	10860
Julia (Bacot)	1041	Missouri (Quin)	4279
Levy P.	4392	Myra	13953
CATCHING,		Nall	10962
Ada L. (Marshall)	10889	Nannie F. (Allen)	10844
Allen	10795	Newton	10847
Angie.	10953	Nina (McKinnell)	10862
B. Frank	4280	Pallie M.	10865
Benjamin S.	4321	Philip M.	10794
Bessie.	10963	Philip M.	10856
Bessie S.	10836	Philip S.	4300
Blanche	10961	Rosa E. (Love)	1022
Carl	10887	Richard O.	10866
Charles	10864	Ruby	10951
Charles C.	4318	Sallie M. (Carruth)	4325
Charles E.	10846	Sallie P.	10840
Cornelius L.	4307	Sarah (Smith)	1032
Courtney Q.	10867	Sarah A. (Fortner)	4302
Edward Q.	4306	Seymour S.	4322
Emma A. (Smith)	1029	Silas M.	4323
Emma C.	10884	St. Clair	10838
Emma M.	10950	Thomas F.	13951
Emma N.	10934	Walter	10859
Emily M. (Marshall)	4299	Walter B.	10880
Florence A. (Causy)	4326	Walter D.	10933
Frances E. (Reaben)	4303	Walter W.	10793
Franklin B.	10857	Warren W.	10837
Franklin B.	13954	William D.	10841
Harriet A. (Allen)	4238	William D.	10964
Harriet L. (Womack)	4304	William E.	10882
Harriet L. (Smith-Talley)	1024	William H.	4298
Henry G.	10883	William L.	4327
Hilda G.	10888	William L.	10845
Hugh L.	10792	William W.	4278
Infant	10885	CAUFFMAN,	
Infant	10886	Mary H. (Stubbs)	6150
James G.	10965	Phebe W. (Hoopes)	1760
Jane (Bullock)	4277	CAUSY,	
Jessie W.	10930	Charles E.	10960
John	10931	Florence A. (Catching)	4326
John I.	4324	Hugh F.	10958
John I.	10954	Ivy C.	10959
John N.	4305	Sallie M.	10957
Joseph	4319	William M.	10956
Joseph	10952	CAWLEY,	
Katie	10796	Ida (Seaman)	5987
Katie	13949	CHADWICK,	
Kenneth	13950	Hannah P. (Moore)	369
Laura E.	4297	CHAFFEE,	
Lucy	10861	Clarence	13209
Lulah B.	10868	Fannie E.	13203
Margaret (Enochs)	10858	Frank	13207

<i>CHAFFEE, continued.</i>	NO.
Harvey M.	13208
Judith	13206
Lizzie	13205
Marion D.	13202
Olive	13204
Zeniah (Titus)	7881
CHALFANT,	
Aribell (Bullock)	4559
Clara	4561
Elvira (Lemly)	4437
Frank	11061
Jefferson D.	4560
Lizzie R.	4562
Lydia A. (Nelson)	1085
Maurice	11063
Minnie	11062
Rachel (Dickinson-Morris-Daniells)	471
CHAMBERLAIN,	
Clyde	12717
Guy	12715
Jennie (Chambers)	6812
Ray	12716
CHAMBERS,	
Arvila	5778
Atwood	a65
Boyd S.	a64
Brinton H.	1575
Buford R.	a63
Cecil.	12720
Charles P.	7209
Christa.	7735
Clara (Runness)	6815
Clara R.	5810
Clyde	12718
Catherine (Cooper)	2313
David B.	1555
Deborah P. (Cooper)	7206
Deborah P.	12966
Edith (Stoer)	5817
Edith	12169
Edmund M.	7353
Elizabeth.	7730
Elisha H.	5818
Ellsworth	6814
Elwardo	5782
Emma S. (Hoopes)	7352
Emmitt M.	8970
Ethel M.	5811
Eva (Smith).	5777
Eva L. (Walton)	5807
Fairie P.	12172
Garneto.	7733
George	6816
Herbert L.	12714
Herman R.	12181
Hibbard	5779
Hilda	12177
Howard L.	12178

<i>CHAMBERS, continued.</i>	NO.
Isabell (Dickey)	2078
Ivie	7734
Jael (Cooper)	2258
James C.	7205
James W.	8972
James W.	12180
Jennie (Chamberlain)	6812
John	6813
John S.	8973
Josephine	5815
Joseph C.	7208
Joseph M.	1574
Joshua	1556
Lillie B.	5808
Lydia A.	1572
M. Grace	12965
Mabel	12176
Mabel	12719
Malkason	5780
Mark P.	7354
Mary C.	8971
Mary E. (Barnard)	1573
Mary J. (Moore)	2509
Mary P. (Black)	5809
Mary S.	8974
Mary S. (Meek)	3289
May A.	5786
Melissa	5816
Melissa R. (Bell)	1576
Newlin W.	12179
Nora B. (Spencer) (see Add.)	4922
Paulina (Clark)	5781
Pemberton	7731
Perlay	7732
Phebe A. (Bell)	344
Rachel A. (Michener)	1554
Ramona	12967
Richard B.	1571
Robert A.	5776
Robert L.	5806
Rosa E. (Jasper)	13799
Sammira L. (Kriebel)	5783
Sarah (Whitson)	2932
Sarah B.	7207
Susanna (Bell)	340
Uloe B.	5785
Ulysses G.	5784
Virgil	12170
William L.	6811
CHAMPION,	
Addie B.	9280
Clara H. (Harris)	9276
Edward	9278
George E.	9281
Lakie M.	9282
Laura	9275
Mary E.	9274
Nora	9279
Sallie C. (Love)	3429
William T.	9277

CHANDLEE,	NO.	CHOPPELL,	NO.
Phebe A. (Moore)	1804	Rachel E. (Wells-Roby) . .	4233
CHANDLER,		CHRISTY,	
Martha R. (Moore)	1971	Adaline (Gibbony)	2097
Mary E. (Moore)	1968	Elizabeth (Fryer)	2096
CHANDLEY,		George W.	2100
Edward P.	6252	Isadore J. (McDaniel)	2101
CHAPIN,		Maggie (Allen)	6865
Cassandra (Moore-Bennett).	122	Mary J. (Wilson)	2099
CHAPMAN,		Thomas B.	2098
Agnes (James)	2711	Rachel (Truman)	486
Agnes M.	8154	CHURCH,	
Charles H.	8156	Margaret E. (Clark)	9664
Charles W.	8153	CILLEY,	
Isaac J.	8152	Albert H.	13573
Joseph A.	8151	Emma S. (Harper)	9333
Martha M.	8157	Gordon H.	13575
Mary E. A.	8155	James L.	13576
CHASE,		John H.	13574
Abner	2692	Katherine A.	13577
Abner	2694	CLARK,	
Alta	4793	Alice	9660
Caroline E. (Withrow) . . .	3864	Allen	8031
Edmond	2699	Bella K.	12601
Elizabeth	2698	Caroline I. (Reinke)	5284
Elsie	8138	Charles	12167
Elizabeth P. (Moore)	1160	Charles A.	9662
Evelyn H.	10089	Charles J.	12600
John	2697	Charles P.	3631
Judith I. (Woods)	2695	Charles S.	13659
Mary	4790	Charles T.	9545
Melissa (Sever)	2693	Charles T.	13665
Prudence (Moore)	640	Clarence N.	13844
Sarah	4788	Charles W.	6069
Sarah L.	2696	Dorothy	13663
Warren	4789	E. Kennedy	6074
William W.	10088	Edgar	3632
Xanthippe	4791	Edgar	9683
Zada	4792	Edgar N.	9678
CHEEVER,		Effel	12164
Louisa R. (Jones)	1663	Eliza J. (Switzler)	3626
CHEYNEY,		Elizabeth	3625
Anna M.	6960	Emma	13657
Charles M.	6955	Emily	8030
Eliza A.	6953	Eugene	9638
Elizabeth R. (Passmore) . . .	2139	Eva M.	9639
Emily (Lukens)	6959	Eva P.	7564
Harold W.	12545	Fannie B.	9640
Herbert	12546	Fannie F. (Moore)	1681
Howard	6957	Fay	12168
J. Passmore	6954	Florence L.	9665
Margaretta	6956	George	8027
Marion L.	12544	H. Romeyn	6076
Martha W. (Hayes)	6453	Hallie L.	13662
Sallie E. (Hannum)	6958	Harriet E. (Stallions)	9078
Thomas H.	12543	Harry L.	12602
CHOATE,		Helen M. (Kenney)	6677
Emma C. (Brown)	9473	Horace A.	6070
John W.	13629	Horace F.	9666
Nellie M.	13630	Infant	9679
		Infant	13846

CLARK, *continued.*

	NO.
Infant	13847
J. Carlton	6073
Jacob B.	8033
James A.	9644
James H.	13843
James R.	13664
Jennie C.	9682
Jesse	12166
Joanna (Jacobs)	9656
Johanna P. (McReynolds)	9680
John B.	3628
John B.	9643
John B.	9668
John B.	13658
John L.	6071
John R.	9641
Julia A.	3629
Julia A. D. (Withrow)	3638
Kate B.	9663
Lillian	13660
Lizzie E. (Moore)	5357
Louella (Thurman)	9657
Louise	13655
M. Etta	6072
Mabel A.	13287
Maggie P.	9661
Margaret (Horner)	893
Margaret B. (Underwood)	9681
Margaret E. (Church)	9664
Margaret J. (Prentiss)	3633
Margaret J. (Callahan)	10288
Maria L. (Clark)	3624
Maris T.	7565
Martha J.	13661
Mary	13656
Mary (Hill)	2641
Mary A.	7563
Mary A. G. (McElwrath)	3630
Mary E.	9658
Mary E. (Drake)	9646
Mary J.	8029
Mary J. (Neff)	755
Mary M.	9642
Nancy (Turkle-Wells)	756
Nellie	13288
Olof B.	6075
Paulina (Chambers)	5781
Phebe (Cooper)	2432
Rachel A.	13488
Rebecca A.	757
Robert A.	3623
Robert A.	9647
Roy	12165
Sampon S. K.	3627
Sarah (Rosemond)	758
Sarah (Moore)	163
Sarah M. (Bell)	1546
Sylvania J. (Burrows)	8024
Thaddeus S.	9667
Whitson	8028

CLARK, *continued.*

	NO.
William	8032
William	13289
William E.	9659
William E.	13842
Wilmer L.	13845
CLARKE,	
Bessie	14087
Grace S. (Northrop)	13708
Idolia B.	5760
Jennie M.	5762
Joseph L.	5761
Mary A.	5764
Willie E.	5763
CLARKSON,	
Elizabeth B.	12555
Helen E. (Worrell)	1928
Helen W.	6503
James W.	6504
Worrall	12554
CLAY,	
Laura B. (Walkup)	3602
Zella M.	9599
CLEAVER,	
Eliza (Davis)	1258
Hannah J.	5079
Hattie (Boas)	5943
Helen G.	5944
James L.	11713
James W.	5078
John F.	5077
Lorena (Moore)	1627
Mildred	5941
Wilbur M.	5942
CLEAVLAND,	
Chester C.	11756
Eva L.	11754
Elizabeth E. (Brown)	5147
Lena J.	11755
Raymond C.	11757
CLEMENT,	
Felicana D. (Nunn)	3407
Harriet C.	9254
J. Eddie	9253
Lena	13566
Mattie E.	13565
Ula	9256
William A.	9255
CLINE,	
Sarah (Cooper)	2441
CLOUD,	
Andrew M.	531
Ann E. (Pugh)	529
Clarkson	535
Edwin	2218
Elizabeth (Moore)	121
Florilla (Moore)	1622
Franklin M.	2208
George H.	2209
George W.	2220
Howard J.	2219

CLOUD, <i>continued.</i>	NO.	COCKERHAM, <i>continued.</i>	NO.
James	2215	F. G.	10600
Joseph	2217	George M.	10597
Joseph J.	533	H. L.	10599
Louisa M.	528	Jane C.	4137
Margaretta H. (Smith)	2211	John W.	10592
Mary	2210	Juliet E. (Montgomery)	10443
Mary A.	527	Mary A. C. (Thompson)	4139
Mary E.	2214	M. L.	10601
Samuel	2206	Mary L. C.	10593
Samuel A.	2212	Robert H.	10598
Thomas	2213	Rufus E. B.	10595
Walter J.	532	Rufus H. C.	4138
Washington	534	Ruthven	10602
William	2216	Sarah S. (Greer)	996
William F.	530	William D.	4140
William F.	2207	William D.	10594
CLUTTON,		COFFIELD,	
Alma	13132	H. Everson	13507
Ernest	13133	Lavinia (Towle)	13504
Anna J. (Moore)	7789	Lillie G.	13506
COALE,		Lucinda	13505
Edward	1471	Mary H. (Everson)	9110
Joseph	1470	Maysie	13508
Lydia (Harry)	1474	Minnie (Smith)	13503
Mary J. (Kilmer)	1472	Norman R.	13509
Ruthanna (Moore-Pusey)	321	COHN,	
William M.	1473	Infant	6736
COATES,		Sarah J. (Roney)	2043
Annie M.	6782	COHOE,	
Charles T.	5684	Albert O.	8194
Cornelia	5687	Ambrose A.	8196
Elizabeth T.	6786	Amy (McCombs)	656
Evangeline (Moore)	6784	Andrew E.	8193
Hannah (Gray)	2056	Andrew J.	2736
Ida M.	6787	Ann (Nunn)	653
Irene	6785	David A.	2734
Janette M.	6783	David H.	8192
Joseph G.	713	Deborah (McAlpine)	650
Leora C. (Cooper)	5686	Dorothy E.	13308
Lizzie J.	5688	Edward	649
Lydia A. (Moore-Reed)	1511	Elizabeth (Brown)	655
Mary (Truman)	466	Ella M.	8195
Mary A. (Walton)	2063	Gulielma M.	657
Phebe (Barnard)	2057	Harriet A.	2737
Philena (Reynolds)	1536	Henry A.	2735
Rebecca (Walker)	151	Infant	2795
Ruth A. (Richards)	5575	Infant	7641
Truman	2055	Infant	7642
Virginia A.	5685	Jeremiah	651
COBB,		John	2796
Octavia (Neely)	4007	John A.	659
COBEAN,		John E.	2733
Annie E. (Horner)	3507	John E.	8190
Charles H.	9373	John E.	13309
Emma J.	9372	Joseph	2798
John W.	9374	Martha J. (Townsend)	7640
COBURN,		Mary	2797
Mary (Stout)	11443	Mary (Hill)	652
COCKERHAM,		Mary (Moore)	140
A. S.	10596	Mary C. (Moore)	2732

COHOE, <i>continued.</i>	NO.	CONNOLLY,	NO.
Mary M.	7639	Louisa	8258
Martha J.	7640	Mary M. (McCombs)	2789
Mercy	654	CONRAD,	
Rachel (Moore)	2470	Adolphus P.	8679
Sarah C.	8191	Alice G.	8668
Sarah M. (McCombs)	658	Artie D.	8667
Sarah M.	7638	Atchison R.	3129
Sidney M.	8267	Bessie M.	8683
COLE,		Caroline	1956
Cora B.	11235	Charles V.	8666
Esther A.	11231	Clara E.	8671
Gertrude	11234	Donald M.	12564
Joseph C.	11232	Eli	3127
Mary E. (Blackburn-Scobie)	3658	Elinor (Moore-Moore)	76, 152
Samuel E.	11233	Elma	6534
Sarah A. (Brown)	4556	Esther E.	8678
COLLARD,		Firman O.	8664
Hannah	8050	George W.	3126
Margaret A. (Hill)	2647	Hannah (Carson)	783
COLLIFLOWER,		Hannah E. (Fitzgerald)	3128
John A.	9451	Hannah M.	8670
Sarah G. (Horner)	3544	Harry E.	8676
COLLINS,		Harvey E.	6533
Mary A. (Miller)	1632	Helen	6532
CONARD,		Henry G.	3125
Ann	2325	Howard W.	3122
Annie B.	7381	Infant	8677
Calvin	2327	Jacob A.	8669
Caroline C.	7368	Jesse H.	8675
Chester H.	13041	Jesse L.	3120
Elizabeth (Thomas)	2329	John A.	3124
Ella R.	7373	John W.	8672
Ellen (Webster)	2328	Lora B.	8680
Francis P.	7369	Lucy A.	3123
Helen C.	7370	Martha E. (Good)	1951
Henry	2323	Mary A. (Moore)	437
Henry N.	7371	Milton	8674
Infant	7379	Odos L.	8682
Jane (Reitzell)	2326	Rachel P. (Cooper)	556
Joseph	2324	Robert R.	6535
Joseph P.	7377	Samuel C.	8665
Lucy C.	7380	Sidney A. (Peters)	3130
Mary L.	7372	Susan E.	8673
Samuel	2322	Susannah	8681
Simon C.	7375	Uriah	3121
Theodore W.	7378	Warnie A.	8684
William H. (see Add.)	7374	William A.	8663
Wilmer H.	7376	CONROY,	
CONDITT,		Sarah (Burney)	11446
Charles H.	9100	CONVERSE,	
Elizabeth H. (Minner)	3335	Adah	11331
Susan J. (Shelton-Price)	9098	Erma	11330
William G.	9099	Mary C. (Thomas)	4694
CONDRA,		Norman N.	11332
Mabel R. (Moore)	5382	COOK,	
CONNER,		Alice M. (Goodwin)	9124
Agnes M. (Barrick)	3778	Annie B.	8184
Donald R.	9967	Betty	10187
Elmer C.	9966	Charles E.	9590
		Charles M.	10195

COOK, <i>continued.</i>		NO.	COOPER, <i>continued.</i>		NO.
Claude B.		9591	Annie I. (Kelly)		7341
Edwin Jackson		13056	Annie P.		7255
Elizabeth S. (Caine)		3926	Annie R.		2372
Elma H. (Moore)		2726	Annie R.		7308
Emma R. (Jackson) (see			Annie Y.		7433
Add.)		7461	Asahel W.		694
Ethel M.		8185	Asahel W.		2452
Isaac D.		10190	Asahel W.		2909
J. Mercer		13100	Asahel W.		2917
Jesse T.		10196	Asenath A. (Cooper)		552
Jessie E.		9589	Ashton		7537
John B.		8186	B. Franklin		8440
John R.		10193	Barclay		2417
Kate		10188	Barclay		2448
Kittie H.		9592	Benjamin		562
Maggie A.		10192	Benjamin F.		696
Malinda M. (Edwards)		3931	Benjamin F.		2320
Mary		10186	Benjamin F.		7288
Mary A. (Stephenson)		3924	Brinton P.		7210
Matilda A. (Swanzy-Strong-			C. Burleigh		12132
Stubblefield-Watkins)		3925	Caleb M.		2912
Nannie O.		10197	Caleb P.		7235
Nettie L.		10189	Caleb S.		2556
Newton F.		3930	Calvin		124
Nina M. (Horner-Sefton)		9838	Calvin		258
Pamelia M. (Murphy)		954	Calvin		2306
Pernecia A. (Walker)		3345	Calvin		2315
Renben F.		10194	Carrie S.		7346
Sada (Cooper)		7536	Carrie W.		7292
Sarah A. (Howell)		3929	Catherine (Chambers)		2313
Sarah M. (Seylar)		3595	Charles		2333
Susan E. (Caine)		3928	Charles A.		2360
Thomas J. W.		13055	Charles E.		7416
William A.		3927	Charles E.		7449
William R.		10191	Charles P.		7238
COOPER,			Charles S.		2268
Aaron		545	Charles S.		7441
Aaron M.		555	Charles S.		8455
Abraham		2316	Christian H.		7318
Abraham H.		7301	Clara		7445
Alan W.		7320	Clara B.		7435
Alfred M.		2367	Clarence		7419
Alice		7260	Clyde		7560
Alice I.		13050	Cora B.		7450
Amelia.		2339	Cyrus		546
Amos		559	Cyrus		7254
Amos D.		2342	Daniel P.		7437
Amy L. (Bull)		2446	Deborah P. (Chambers)		7206
Amy S.		8446	Dorinda (Overman)		2345
Andrew		261	Edgar B.		7583
Ann (Jackson)		127	Edith W.		7557
Anna		2270	Edna B. (Fortner)		7581
Anna (Cooper)		2444	Edward		2330
Anna (Walker)		704	Edwin		2286
Anna M.		7236	Edwin H.		7242
Anna M.		8449	Edwin K.		2422
Anna M. (Keyes)		2449	Effie C.		13022
Anna S. (Duncan)		4895	Eliza A. (Beaver)		5331
Annie A.		7239	Eliza E.		3265
Annie H.		7250	Elizabeth G. (Widemire)		2287

COOPER, <i>continued.</i>	NO.	COOPER, <i>continued.</i>	NO.
Elizabeth M.	2918	Harley G.	7455
Elizabeth M.	2925	Harold T.	8451
Ella S.	7361	Harriet.	560
Ellen	7264	Harriet (Overman)	2344
Ellen	7266	Harriet A.	2335
Ellis W.	2438	Harriet E. (Hawley). . . .	2358
Ellsworth A.	7417	Harriet M.	7453
Ellwood D.	13021	Harriet T.	7400
Elma A. (Webster)	7532	Harry	7343
Elmer E.	7358	Harry E.	7258
Elvirah S. (Lamborn)	2447	Harry T.	7310
Elwood	2416	Harry W.	7589
Elwood	2425	Helen	12977
Elwood	7535	Helen L.	7571
Elwood P.	2366	Henry	7263
Emma	561	Henry	7558
Emma (Pennock)	8441	Henry B.	2926
Emma B.	7309	Henry B.	8437
Emma F.	2334	Henry B.	8454
Emma J. (Smith)	7314	Henry H.	7315
Ermil I.	7454	Henry H.	7357
Ernest H.	7347	Henry W.	7257
Estelle	13020	Heston P.	2311
Esther E. (Lingerfield)	2332	Hettie Y.	7319
Esther M.	2927	Hiram	565
Esau	564	Hiram A.	7428
Ethel C.	7399	Hiram K.	2353
Etta J. (Smith)	7403	Hiram T.	695
Eva A.	2310	Hiram T.	2915
Fannie	7267	Howard	2423
Fannie A. (Moore)	7259	Howard B.	7534
Fannie E.	7345	Howard F.	8436
Fannie R.	7289	Howard G.	7434
Frank	7344	Ida M.	7448
Frank	13038	Infant	4894
Frederick F.	11940	Infant	7436
George	2904	Isaac.	2314
George A. S.	7605	Isaac N.	2376
George H.	7404	Isaac W.	1213
George H.	13049	Israel	549
George P.	2371	Israel	7300
George R.	2910	Israel H.	2916
George R.	7293	Jacob	563
George W.	697	J. Morris	7240
George W.	1216	Jacob W.	8439
George W.	2919	Jael (Chambers)	2258
George W.	7538	James	123
Gertrude B.	7562	James	263
Given	2309	James	1201
Grace	13051	James	1217
Grace R.	7576	James	2375
Gulielma (Brinton)	544	James B.	2428
H. Lewis	2911	James E.	13033
Hanna	7241	James G.	2303
Hannah (McKesson)	259	James H.	12131
Hannah A. (Cope)	2914	James H.	7444
Hannah M. (Cope)	2269	James J.	7340
Hannah W. (Eavenson)	2427	James M.	569
Harlan	7442	James P.	2920
Harley.	2354	James P.	4870

COOPER, *continued.*

James R.	2266
James W.	2365
Jane	2277
Jane G. (Martin)	2295
Jeremiah	129
Jeremiah	703
Jeremiah	2288
Jeremiah	2374
Jeremiah	2424
Jeremiah P.	2453
Jesse	568
Jesse	2346
Jesse B.	2337
Jesse D.	2368
Jesse K.	557
John	550
John	125
John	567
John	2350
John B.	12969
John H.	2293
John M.	8453
John M.	13035
John P.	2338
John R.	2363
John T.	13017
John W.	7305
Joseph	543
Joseph	553
Joseph	2308
Joseph A.	12968
Joseph B.	2259
Joseph E.	2457
Joseph F.	7342
Joseph H.	13034
Joseph L.	13046
Joseph P.	701
Joseph P.	2349
Joseph P.	2929
Josephine (Newbold)	2373
Josiah G.	2359
Julia A.	7213
Julia B.	7446
Kathryn DeL.	7401
Laura E. (Crawford)	7430
Leah (Overman)	2341
Leah A.	7561
Leah A. (Moore)	2426
Lemuel	2298
Leora C. (Coates)	5686
Leroy W.	12130
Lewis	587
Lewis P.	2294
Lewis R.	8434
Lizzie C.	2278
Lloyd O.	13047
Lorena	2459
Lorena M.	7602
Louis W.	7304
Louisa (Kendig)	2331

COOPER, *continued.*

	NO.
Louisa (Wilson)	2442
Lucy A. (Thissell)	2924
Lydia A.	2271
Lydia A.	7252
Lysle Reynolds	13010
Mabel	7603
Mabel T.	12175
Mahlon P.	2450
Margaret A. (Tureman)	2908
Margaret E.	2361
Margaret E.	2930
Marguerite	13048
Maria F. (Partenheimer)	2369
Marion R.	8448
Mark P.	554
Mark P.	2319
Martha L. (Tomlinson)	1214
Mary	260
Mary	2443
Mary	7248
Mary	7265
Mary	13099
Mary (Moore)	547
Mary A.	2440
Mary A.	2906
Mary A. (Gleim)	7317
Mary A. (Johnston)	1212
Mary A. (Lowther)	7431
Mary B.	7443
Mary C. (Hoopes)	2267
Mary E.	2318
Mary E.	7253
Mary E.	7363
Mary E. (Hatton)	2415
Mary F.	7287
Mary H. (Fralich)	2312
Mary J.	2289
Mary J.	2357
Mary J.	2362
Mary K.	7533
Mary L.	590
Mary L.	7211
Mary L.	13019
Mary L. (Epplesheimer)	2458
Mary P.	2274
Mary Y.	2355
Maud E.	7575
Mena M.	7360
Milliard T.	7212
Milton	588
Milton C.	7359
Moore P.	2348
Morris	585
Morris	2431
Morris	7559
Morris R.	7588
Morrissa B. (Kerr)	2451
Nellie L.	8435
Nettie E.	7307
Olive V.	7306

COOPER, <i>continued.</i>	NO.
Ora Z.	7573
Orpha M.	7447
Pauline (Rebmann)	7355
Pearl.	7604
Phebe (Clark)	2432
Phebe (Walker)	706
Phebe A.	698
Phebe E.	12985
Phebe H. (Thompson)	5796
Phebe J. (Overman)	2340
Phoebe J. (Jefferies)	2351
Phebe P. (Whitson)	702
Phebe R.	2418
Preston	2445
Prudence	2304
Rachel (Moore)	51
Rachel (Strickler)	2296
Rachel B. (Bailey-Ferry)	2429
Rachel G. (Howland)	7402
Rachel P. (Conrad)	556
Rachel R. (Love-McIver)	814
Rebecca	262
Rebecca	548
Rebecca (Gillespie)	551
Rebecca (Moore)	17
Rebecca (Kirkwood)	128
Rebecca (Strickler)	2297
Rebecca A. (Kirkwood)	584
Rebecca M. (Hoopes)	7237
Rebecca M.	2273
Rebecca P.	2420
Robert L.	3266
Robert W.	13023
Rudy W.	13054
Ruth A.	2347
Ruth A. (Musser)	2321
S. Herman	8450
Sada (Cook)	7536
Salome	2305
Samuel	2275
Samuel J.	1200
Samuel L.	2456
Sarah (Cline)	2441
Sarah (Lefevre)	2336
Sarah (Moore)	1799
Sarah (Simmons)	586
Sarah (Walker)	149
Sarah A.	2905
Sarah A. (Cooper)	699
Sarah A. (Pusey)	2291
Sarah A. (Trout)	2454
Sarah E.	558
Sarah E.	2272
Sarah E. (Gamble-Markin)	1215
Sarah J.	2370
Sarah J.	2913
Sarah J. (Landis-Miller)	2317
Sarah J. (McLellen)	2907
Susanna H.	2352
Sarah M. (Powell)	7291

COOPER, <i>continued.</i>	NO.
Sarah P. (Moore)	2280
Sarah W.	2921
Sarah W. (Ledwith)	2928
Sherman D.	7418
Stephen	2307
Sue E.	7427
Susan R. (Heston)	2430
Susanna (Cooper)	700
Susanna H.	2352
Susanna R.	2260
Thomas	264
Thomas	2276
Thomas F.	7290
Thomas P.	2292
Thomas P.	7302
Thomas P.	13018
Thomas W.	2364
Truman	2922
Truman	2923
Vera M.	13053
Wallace M.	7572
Walter	2931
Walter	7356
Walter	13098
Walter E.	8438
Walter M.	7261
Watson A.	7249
Wayne P.	7432
Wilfred	7438
William	126
William	2290
William A.	7256
William B.	7251
William B.	7316
William B.	7582
William E.	7303
William J.	2421
William K.	2419
William L.	7415
William P.	570
William P.	589
William P.	7451
Williamanna	2455
Williard P.	7574
Wilmot O.	7429
Willis A.	8447
Woody A.	7452
Yarnall	566
Yarnall	2343
Zillah W.	2439

COPE,

Adella	6306
Allison J.	6305
Emma E.	6308
Frederick H.	8442
Hannah A. (Cooper)	2914
Hannah M. (Cooper)	2269
Lucy (Hawley)	6307
M. Alice	8445
Margaret M.	8413

COPE, <i>continued.</i>	NO.	COSTAN,	NO.
Mary	6309	Margaret M. (Murphy-Duck-	
Paul A.	8444	worth)	3917
Sarah (Gray)	1834	COSTIN,	
COPELAND,		Ella M.	13770
Alfred S.	11152	Elvira S. (Duckworth)	10173
Anna	4476	Gaston	10176
Augusta H.	11137	Lawrence L.	13772
Edward	4479	Mary M.	13769
Elias C.	11157	Wittcher D.	13771
Elias W.	4475	COTHRAN,	
Ellen J. (Paisley-Hollings-		Anna T. (Banks)	8801
worth)	4472	Louisa E.	13400
Emma	11135	COULTER,	
Franklin	11134	Ella C. (Moore)	4760
George	4481	Lucy E.	6087
John C.	4474	Mildred M.	11390
John H.	11156	Susan F. (Davis)	1692
Jonathan	4470	Ward D.	11389
Joseph G.	4471	Zora M.	11388
Lillian E.	11154	COUSINS,	
Maris I.	14005	Carrie	14008
Mary	4480	Ida M. (Boak)	11175
Mary E.	11151	Lovell	14007
Mary J. (Rambo)	11136	COVINGTON,	
Percy E. T.	14004	Anna	13811
R. Parke	11155	Clara	13812
Rachel A. (Spillinger)	4473	Emily H. (Sanders)	10221
Rebecca B. (Frailey)	4478	Floyd	13813
Richard S.	14006	John L.	13810
Susan	11158	Milton	13814
Susan (Watkins)	1065	Oscar M.	13809
Susan J.	11153	William	13808
Thomas H.	4477	COWAN,	
William	4469	Anna W. (Suffield)	3011
COPEN,		Carrie L. (Leach)	3017
Rachel (Truman)	2082	Chloe	3012
CORDELL,		Egbert.	8576
Marabella (Gregory)	2541	George B.	3015
CORE,		Harry J.	3013
Sarah J. (Brennan)	6259	Jane W. (Moore)	736
CORLL,		John.	3016
Jennie A. (Gibbons)	8540	Phebe E. (Large-Moore)	1060
Lewis	13347	Rebecca J.	3014
CORNWELL,		Sarah R.	3018
Charles H.	8130	COX,	
Florence	8131	Elizabeth T.	12373
Mary A. (Moore)	2689	Ella L. (Hanway)	6194
Sadie M.	8129	Howard N.	12378
COSHUN,		Isaac G.	12374
Alice B.	9406	John T.	6197
Amanda C.	9402	Lydia H.	6196
Annie L.	9403	Lydia H.	12376
Emma J.	9405	Martha (Way)	1773
J. Newton	9401	Martha J.	6199
Mary J. (Werley)	9398	Ruth W.	12380
Martha E.	9400	Sharpless N.	6195
S. Jane (Durboraw)	3515	Sharpless N.	12379
Sarah M.	9399	Sidney M. (Shallcross)	6198
William	9404	Taylor M.	12375
		Wayne S.	12377

CRAIG,	NO.
Carl H.	13581
Elmer J.	13585
John R.	13584
Maria J. (McKee)	9339
Mary E.	13583
Walter D.	13582
CRANDALL,	
Dela (Webster)	6507
CRANDELL,	
Mabel D.	12556
Walter W.	12557
CRAVEN,	
Adaline M. (Barnard)	1906
Ella R.	6457
Flora E.	6456
Jay I.	6458
Williard J.	6459
CRAW,	
Anna S.	10532
Harry S.	10531
Hattie M.	10533
Rachel L. (Wright)	4108
CRAWFORD,	
Blanche	13829
Carrie W.	10244
David M.	10237
Eliza (Dowdy)	3966
Elizabeth J. (Sanders).	3961
Elsie (Vickers)	7085
Emma M.	10248
Fleta A.	10247
Francis.	10223
Frauk S.	13833
Harold S.	13827
Ida H. (Vickers)	7084
John A.	10224
John N.	10232
Joseph V.	10240
Julia (Norwood)	10225
Julia McN. (Love)	8919
Julian L.	13436
Kate R.	13824
Laura E. (Cooper)	7430
Lillian A. (Callahan)	10242
Lloyd V.	13832
Lucinda	3960
Lura M.	10238
Lura M.	13823
Maggie A.	13826
May E.	10243
Mary J. (Edwards)	3963
Mattie J.	10246
Nancy (Neely)	961
Peter M.	3967
Pitser M.	3965
Pitser M.	13825
Robert F.	10236
Rufus	13830
Rufus H.	10233
Rufus N.	3964

CRAWFORD, <i>continued.</i>	NO.
Russell P.	3962
Ruth C.	13828
Samuel L.	13835
Samuel W.	10235
Sarah C.	10239
Thomas P.	10234
Ursula	10245
Vernon N.	13831
Wiley J.	10231
William	13834
William E.	10241
CREW,	
Catherine (Nelson)	4546
James N.	11221
John F.	11222
CROMWELL,	
Charles H.	9263
Edgar L.	9262
Effie M.	9264
Emma C. (Love)	3419
Essie H.	9265
CROOK,	
Clarence H.	9976
Edna G.	9974
Eva M. (Lewis)	7874
Grace H.	9973
Howard E.	9975
Katharine I.	9977
Mary G. (Horner)	3785
Worthington	13195
CROSS,	
Andrew J.	7132
Ella S.	7131
Harry E.	7133
Joanna (Pugh)	2200
John F.	7135
Joseph P.	7129
Lillie E.	7134
Sarah E.	7130
CROTHERS,	
Bessie	12342
Edgar I.	12343
Elizabeth E.	6167
Elizabeth W. (Moore)	1765
Emma E.	12344
Eva M. (Fell)	2017
Harvey A.	12345
John W.	6166
Milton K.	6646
William M.	6165
CROUCH,	
Bertha J. (Derrick)	5130
Martha G. (Bennett)	7161
Oliver B.	12964
CROW,	
Arnetha A. (Murphy-Quinn)	986
Mary W.	4093
CROWELL,	
James O.	10139
Laura B. (Dowdle)	3905

CROWLEY,	NO.	DALE, <i>continued.</i>	NO.
Alice A. (Gray)	11667	Emily A.	3938
Mary E. (Kirk-Fulerton)	5044	Florence C. (Wall)	3942
CULPEPPER,		James K.	3939
Rosa L. (Bacot)	4389	James V.	3932
CUMMINS,		Orelia A. (Moore)	3940
Alma A.	7906	Robert G.	3941
Amanda A.	7905	Susan S. (Swansey)	3933
Mary (Minard)	2584	DANFORTH,	
Oscar B.	7904	Gladys D. (Gray)	6377
Sarah J. (Elgie)	7902	Ruby G.	12494
Solon D.	7903	DANIELLS,	
CUMMINGS,		Rachel (Dickinson-Morris- Chalfant)	471
Cora M.	4617	DARE,	
Edna J.	4614	Charles E.	5650
James R.	4611	Clarence T.	5651
Josephine	4616	Gertrude	5652
Martha L.	4613	Mercy A. (Moore)	1493
Mary C. (Moore)	1106	DART,	
Mary R.	4612	Mary E. (Lilley)	11054
W. Joseph	4615	DAVIDSON,	
CUNNINGHAM,		Blanche E. (Moore)	1335
Charles M.	11379	Francis J.	5307
Florence	11381	Helen E.	5306
Harriet M. (Moore)	4756	John W.	5305
Herbert	11383	Minnie C.	5308
James W.	11382	DAVIS,	
Lora M.	11384	Abraham	1263
Mary L. (Harris)	8761	Abraham	1693
Philander P.	13381	Alice C.	5097
Wilmer A.	11380	Almira J. (Pitcher)	7831
CURRY,		Alton C.	11722
Sarah E. (Moore)	5223	Andrew B.	11896
CURTIS,		Asa A.	13172
Sarah (Fitch) (see Add.)	1417	Cora E.	5091
CUTHBERT,		Eda M.	5082
Ada Blair	14039	Edna J.	13173
Harry Wood	14040	Elias C.	5093
Susanna E. (Woods)	11825	Elisha C.	5100
CUTLER,		Elisha M.	1262
Ann H. (Preston)	1503	Elisha W.	11723
Benjamin C.	5664	Eliza (Cleaver)	1258
C. Emil	12115	Esther (Wall)	1256
C. Willetts	12114	Etta K.	11721
Joseph P.	5665	Flora E.	5090
Lurena	12116	George A.	7830
Rebecca A. (Peoples)	5663	George N.	11837
DAILEY,		Hannah (Wall)	1260
Hannah M. E. (Lukens- Ecloff)	6764	Hannah T. (Moore)	374
Victoria	12679	Harry C.	11898
DALBEY,		Henri B. S.	5173
Dora E. (Westcott)	4625	Howard M.	5081
DALE,		Infant	11839
Annie B. (Walker)	11708	Infant	11844
Eli Van B.	3936	Ira N.	13174
Eliza L.	3937	James	1259
Elizabeth E. (Murphy)	956	James D.	7833
Ellen E. (Brown)	3935	James T.	5087
Elvira	3934	Jessie L.	13853
		John	1257

DAVIS, <i>continued.</i>	NO.	DAYBALL,	NO.
John A.	11836	Deborah (Hill)	2646
John I.	5170	Infant	8049
John L.	11895	DE ARCHE,	
Joseph	1261	Jessie	11576
Joseph H.	7832	Lydia A. (Spencer-Gay)	4976
Lemon T.	5169	Roland	11575
Leo B.	11718	DE GARMO,	
Louis N.	11842	Bertha	6849
Lydia (Johnson)	1254	Ella	6845
Lydia (Moore)	5219	George	6850
Lydia A.	11840	Ida	6846
Lydia J. (Albert)	5095	Iva M.	6847
Lydia S. (Lee)	5174	Jesse K.	6852
M. Annie (Overton)	10510	John C.	6848
Maggie (Hoover)	a45	Rachel A. (Truman)	2092
Margaret J. (Wright)	3889	Robert W.	6851
Margaretta (England)	1278	DE GURSEY,	
Mary (Moore)	2567	Martha A. (Spencer)	4974
Mary A.	5089	DE HAAS,	
Mary E.	5172	Ada B.	5457
Mary M. C. (Oetting)	11835	Andrew J.	1381
Mary S.	11897	Arnold M.	5442
Mattie	5080	Benjamin L.	5454
Myrtie M. (Kester)	5098	Berkley B.	5475
Naomi J. (Nicholson)	1697	Charles J.	1378
Nathan T.	5096	Charles J.	5473
Oral L.	11719	David M.	5448
Perry G.	5177	David W.	1379
Perry J.	11841	David W.	5468
Phineas A.	7835	Edith M.	5477
Pierce H.	1694	Edwin R.	5459
Rachel	1255	Emma J.	5471
Rachel (Moore)	2566	Fannie M.	5452
Rachel M. (Frazier)	1698	Fielding G.	5455
Rebecca (Moore)	271	Francis L.	5449
Rebecca E. (Rishell)	5094	Francis M.	5444
Salome R.	11720	Friend McC.	5446
Samuel	1696	George M.	5469
Samuel W.	7834	Gilbert O.	5456
Sarah A. (Love)	859	Isaac M.	1384
Sarah A. (Wall)	5088	Jacob H.	1385
Sarah E.	11843	Jacob H.	5445
Sarah M. (Flournoy)	3459	James B.	1387
Susan F. (Coulter)	1692	John S.	5474
Tacy B.	1695	John W.	1388
Ulysses G.	5175	Joseph H.	5470
Vida Z.	11717	Lewis J.	5453
Vincent P.	5099	Lillie M.	5447
W. H. M.	11838	Lydia A. (Graffins)	1382
William	1699	Lydia A.	5441
William E.	5092	Minnie C.	5476
William O.	5176	Martha A.	5472
Wilmer L.	5171	Martha J. (Maines)	5443
Wilson	1700	Mary	1383
DAWSON,		Mary A.	5451
Amanda	13363	Rebecca (Allen)	299
Gilletia (Bowers)	8647	Theodore	1380
DAY,		Theodore G.	5467
Electa J. (McCombs)	2786	Theodore M.	5478
Sarah (Watkins)	1067	William A.	1386

DE HAAS, <i>continued.</i>	NO.	DICKINSON,	NO.
William O.	5453	Allison T.	1115
Willie E.	5450	Annie E.	4651
DEACON,		Benjamin F.	4713
George S.	5629	Charles H.	4656
Mary R.	5630	Charlotte S.	4645
Virginia (Sturges)	1478	Cora (Holt)	10706
DEAL,		Daniel	241
George P.	5709	Edgar G.	4660
Haines W.	5707	Edgar P.	6989
Laura C. (Brown)	5708	Edward L.	11289
Margaret A. (Richards-Boyle)	5706	Edward R.	4653
Sarah M. (Reynolds-Nice) .	1526	Eli	240
DEAN,		Eli	4628
Ida M.	11743	Elizabeth	1131
Sarah E. (Derrick)	5127	Ellen E.	4643
DELANY,		Ellen N.	11285
Ann B. (Nunn-Wallingford). .	3409	Elmer E.	4642
John W.	9261	Emma (Rogers)	10708
DELAFLANE,		Emma J. (Geiger)	4712
Alice A. (Wagner)	3743	Florence	4658
Harry F.	9920	Gaius	237
Joseph H.	9921	George W.	11288
Minnie A.	9919	Hannah L. (Lebo).	1134
Nanny D.	9923	Harry A.	4655
North H.	9922	Henry	4673
DENMAN,		Henry C.	6988
Elmira E. (Walkup)	3600	Hiram	1119
DENNINS,		Hiram	4659
Laura (Lash)	3183	Irene	4657
DERBYSHIRE,		James	473
Elizabeth E. (Moore)	4795	James D.	6718
Leslie L.	11398	James H.	4629
Mary E.	11397	Jemima (Snyder)	1116
DERRICK,		Jennie	12854
Bertha J. (Crouch)	5130	John R.	4650
David S. M.	5131	John W.	6715
Eliza A. (Moore)	1269	Joseph J.	1123
Elmer E.	5128	Joseph T.	6714
Ernest M.	11741	Killis	10707
James C.	5126	Lewis	1133
John C.	11742	Lewis M.	6717
Harvey L.	5133	Llewellyn	4674
Mary C.	5132	Lucy A.	8333
Sarah E. (Dean)	5127	Lydia (King-Thomas)	239
Victor S.	221	Lydia (Hartz)	1121
William E.	5129	Lydia A. (Guest)	4711
DICKEY,		Margaret	1113
George	6818	Margaret (Walton)	4190
Hannah E. (England)	5106	Margaret E. (Bailey)	4641
Isabell (Chambers)	2078	Margaret J. (Wallace)	2036
James	2074	Margaret L.	6713
John T.	2075	Martha V.	4714
Mary J. (Wilson)	2077	Mary	472
Rachel A. (McCleary-Walker)	2076	Mary (Boyer)	1112
Samuel	6797	Mary A.	11287
Sarah (Truman)	481	Mary E. (Bush)	4630
Sarah J. (Roth) (see Add.). .	6817	Mary W. (Moore)	2846
Sarah R.	6796	Nathaniel	1114
William	2079	Nathaniel T.	4639
		Phebe	1135

DICKINSON, <i>continued.</i>	NO.	DOAN,	NO.
Phebe A. (Fawkes)	1120	Alida V. (Austin)	7922
Phoebe A.	6716	Anna E. (Minard-Hollenbeck)	2590
Rachel (Moore)	44	Bertram B.	7923
Rachel (Morris Chalfant-Daniells)	471	Ella L.	7924
Rachel J.	6719	Fanny J.	7926
Rachel M.	1130	William B.	7925
Rebecca (Stevens)	242	DOBSON,	
Rosa I.	11260	Blair L.	11255
Ruth E. (Haines)	6986	Emma L. (McKim)	4602
Samuel S.	1132	DOLBEY,	
Samuel S.	6987	Lydia (Brown)	5149
Sarah (Truman)	106	DOLBY,	
Sarah	1122	Clyde A.	11763
Sarah A.	4710	Emma L.	11767
Sarah E. B. (Reller)	1117	Francis M.	11765
Sarah M. (Sellers)	2147	George S.	11766
Sylvanus H.	4640	Lizzie M.	11764
Uriah	1111	Orral C.	11768
Sylvester J.	4644	DOLPH,	
William	238	Margaret B. (Wolfe)	9506
William E.	4654	DORLAND,	
William H.	1118	Hilandia (Ninde)	6356
William H.	4652	DORSEY,	
William J.	11286	Paul	9909
DIDENHOVER,		Sadie E. (Horner)	3735
Charles W.	7171	DOTTERER,	
Georgie L.	7174	David H.	9450
John F.	7172	May B. (Horner)	3542
Lydia A. (Smith)	2240	DOUD,	
Mary P.	7175	Cora C. (Gibbons)	8487
Maude E.	7173	Zerne	13339
Nettie G.	7170	DOUGHMAN,	
DIEHL,		Dudley G.	11657
Anna R. (Ovelman)	9799	Elizabeth (Moore-Walters)	1242
DILLEN,		Gideon P.	11656
Alice E.	11753	Judy	11655
Dinah L. (Brown)	5146	Sarah E. (Willett)	5036
Edith E.	11751	Virginia T.	5035
Elva	11752	Walter G.	5033
Ida M.	14031	Zella T. (Farwell)	5034
Laura A.	11750	DOWDLE,	
Miles	11749	Anderson A.	3897
DILLER,		Andrew	10127
Anna L.	8303	Carrie B.	10128
Daniel C.	8305	Edith	10140
Eliza J. (Walker)	2821	Elizabeth	10125
Isaac W.	8304	Elizabeth J. (Duncan)	3904
DILLINGHAM,		Esther P.	3903
James L.	13857	Jane A. (Murphy)	947
Mattie L. (Jernigan)	10549	Joseph M.	3898
DINGLEDINE,		Julia E.	3906
Anna E. (Nitchman)	3112	Laura B. (Crowell)	3905
Ernest	13357	Lula	10126
Margaret L. (Brown)	8627	Margaret J.	3901
May E. (Morris)	8639	Mary E.	3902
Sella L.	13356	Rachel W. (Griffin)	3900
DIXON,		Robert H.	3899
James W.	13836	Samuel	10129
Margaret V. (Dowdy)	10251		

DOWDY,	NO.	DUNN, <i>continued.</i>	NO.
Charles J.	10259	Sarah M. (Horner)	3588
Eliza (Crawford)	3966	DUNTON,	
Eliza J.	10254	Annas A.	13160
Elizabeth S.	10250	Antoinette	7801
Francis C.	10256	Caroline (Rounds)	7802
Jeannette C.	10257	Clarence C.	13157
John J.	10255	David	7807
Julia A.	10252	Evalina (Haycock)	7800
Margaret V. (Dixon)	10251	Gilbert	7803
Mary E.	10258	Herbert	7808
Robert R.	10260	James C.	7804
Sarah J. (White)	10249	Jane	7805
William A.	10253	Mary	7806
DOWNING,		Mary J. (Moore)	2553
Ada I.	11543	Olive B.	13156
Almina J. (Spencer)	4947	Violet N.	13159
Della M.	11542	William	7809
DRAKE,		Zella (Birdina)	13158
Marie Louise	13666	DURBORAW,	
Mary E. (Clark)	9646	Addison H.	9412
DRAUCKER,		Charles H.	9415
Benjamin J.	13980	Infant	3519
Ella F. (Thompson)	11022	Infant	3520
Herbert H.	13981	Infant	3521
John F.	13979	Infant	3522
DRUM,		Infant	3523
Elizabeth R. (Wallace)	12577	Infant	9408
DUCKWORTH,		Isaac N.	3516
Elvira S. (Costin)	10173	Isaac N.	9413
James D.	10174	John S.	9410
Margaret M. (Murphy-Cos- tan)	3917	M. Elizabeth	9417
Susan P. (Brown)	10175	Maria E. (Hartman)	3518
DUFFY,		Martha E.	3517
Eleanora D. (Brubaker) (see Add.)	5935	Martha E.	9416
DUNCAN,		Mary J. (Weikert)	9407
Andrew W.	10135	Mary J. (Horner)	875
Anna (Hoopes)	5744	Milton C.	9409
Anna S. (Cooper)	4895	Robert H.	9414
Bertha C.	11474	S. Jane (Coshun)	3515
Dudley A.	10138	William G.	9411
Elizabeth J. (Dowdle)	3904	DURHAM,	
Loulie M.	11473	Ervin	10968
Lucinda A.	10137	Gail S.	10967
Pearl C.	11472	Myra J. (Smith)	4329
Robert A.	10136	Stanhope	10969
DUNLAP,		Tully O.	10966
Alma A.	11558	DYER,	
Commodore E.	11560	Cassandra B. (Moore)	2166
Harrison W.	11556	Lydia L. (Snyder)	7065
Henrietta (Moore-Taylor)	1793	DYMOND,	
Ida C.	11559	Edith H.	12240
Infant	11561	Mary B. (Jefferis)	5858
Infant	11562	Robert L.	12241
Infant	11563	EATON,	
John B.	11557	Nellie J. (Moore-Burrell)	3056
Lydia S. (Moore)	4963	EAVENSON,	
DUNN,		Clara H.	6477
Della O.	9570	Daniel G.	7553
		Edith B.	6481

EAVENSON, <i>continued.</i>	NO.	ELCOCK,	NO.
Elwood C.	7548	Edwin E.	5313
Emily V. (Hartman)	7546	Emma P. (Moore)	1337
Florence R.	6480	John H.	5314
Hannah S. (Humes)	1910	William W.	5312
Hannah W. (Cooper)	2427	ELDER,	
Jones	7550	Mattie H. (Miller)	2000
Joseph	6482	ELGIE,	
Mary D.	13108	Ella A.	13238
Mary E.	6478	Mary L.	13237
Morris	7547	Sarah J. (Cummins)	7902
Morris L.	7549	ELLIOTT,	
Phebe A.	7551	Alice P.	13743
Reese	7552	Charles H.	13741
Royal F.	6479	Frances B.	13742
Ruth H.	13107	H. Eliza (Maxwell)	3166
EAVEY,		Lola B.	8749
Helen M.	10540	Margaret E. (Heagy)	9810
John H.	10539	Martha J.	13740
Etta S. (Wright)	4115	ELLIS,	
EBAUGH,		Alma M. (Briggs)	3441
Carrie B. (Barrick)	3777	Erskine A.	12305
ECHOFF,		Sarah C. (Antram)	5994
Charles	12681	ELLMAKER,	
Emma	12683	Alfred	2965
George	12682	Charles L.	8479
Hannah M. E. (Lukens- Dailey)	6764	Edgar B.	2961
William	12680	Edgar M.	8480
EDDY,		Flora	2962
Beulah	13236	Hannah A.	8481
Hannah E. (Minard)	7900	Lee H.	8483
Mabel	13233	Lucy A.	8478
Myrtle	13235	Mary A. (Wallace)	2960
Ruth	13234	Mary A. (Walker)	711
EDGE,		Nathaniel	2963
Rachel A. (Willson)	7813	Sarah (Ambler)	2964
William W.	13161	ELMS,	
EDMONDS,		Malvina E. (Grier-Blankin- ship)	3221
Catherine	12157	Martha E. (Wiley)	8843
Clara B.	12155	William A.	8842
Mary F. (Bell)	5736	ENGLAND,	
Thomas D.	12156	Ada E.	11773
EDSALL,		Adella E.	5108
Fay (Brown)	6981	Bertha M.	11536
EDWARDS,		Caroline M. (Hoover)	5102
Alva P.	10230	Charles	11735
Earl R.	12466	Charles W.	11774
Franklin F.	10228	Clement M.	11529
Hiram L.	12468	Cora L.	11782
Jefferson D.	10229	David S.	5104
John R.	10227	De Vere N.	11734
Malinda M. (Cook)	3931	Dinah (Moore)	273
Mary C. (Gray)	6289	Dinah	5159
Mary J. (Crawford)	3963	Edie	11732
Richard R.	12467	Edmund B.	11784
Sarah F. (Brown)	10226	Eliza J.	5101
EISENBEIS,		Elizabeth (Miller-Hocken- berry)	1275
Elizabeth (Fell)	2010	Ernest U.	6882
Louella A.	6629	Francis McM.	11791

ENGLAND, *continued.*

	NO.
Frank D.	11535
Franklin McM.	11775
Frederick G.	11533
Gabriel T.	5157
Hanna H.	5152
Hannah E. (Dickey)	5106
Hannah E. R. (Underwood- Mace)	2110
Hannah J. (Broomall)	4936
Ida E.	11771
Isaac	5154
Isaac M.	1273
Isaac M.	11783
Isaac W.	11777
James M.	4940
Jerome J.	5103
John R.	4934
Johnston T.	5150
Joseph S.	4937
Laura M.	5109
Lenora E. (Garver)	5107
Lewis C.	11534
Lillian	11538
Lindley M.	6881
Lodema M.	11530
Lulu M.	5110
Lydia A. (Pentz)	4933
Lydia M. (Brown)	1272
Margaretta (Davis)	1278
Martha (Spencer)	1224
Martha A. (McMillen)	5153
Martha L. (Rice)	4941
Mary (Lightner)	5155
Mary A.	11772
Mary A.	11776
Mary E.	4943
Maud	11733
Miles E.	11770
Miles H.	5151
Nancy J. (Ickes)	5158
Nathan S.	4938
Ruth	11537
Samuel	1276
Samuel McD.	5156
Sarah (Brown)	1274
Stephen M.	4935
Stephen W.	1277
Susanna	11736
Susanna (Brown)	1279
Susanna M. (Moore)	1264
Sylvester B.	5160
Theodore D.	4942
William F.	5105
William J.	4939
William S.	11769
William T.	1280
Willie	11531
Worth G.	11790
ENGLISH, Alvertia V.	7183

ENGLISH, *continued.*

	NO.
Claribel A.	7186
Cornia E.	7184
Farwell E.	7182
Sarah J.	7185
Sarah R. (Bennett)	2246
ENNIS, Carl E.	5300
Edward E.	5298
Eliza (Moore-Smith)	290
John E.	1332
John P.	5297
Parry E.	5299
ENOCHS, Fannie E. (Smith)	4330
Jessie F.	10971
Margaret (Catching)	10858
Marvin	10970
Mary	13955
Mattie C.	13956
EPPLESHEIMER, Edward	7606
John F.	7607
Mary L. (Cooper)	2458
ERNEST, Charles E.	6580
Margaret M.	6579
Rachel (Menough)	1984
ERWIN, Agnes M.	9002
Annie C.	8995
Eliza E. E. (Lindsay)	3273
Frank H.	8994
Infant	8997
Infant	8998
Infant	8999
Jane E. (Hemphill)	3298
Margaret L. (Blake)	8993
Mattie	9001
Mattie H.	13465
Robert A.	8996
Samuel	9000
ESSIG, George S.	5628
Mary A. (Sturges)	1476
Mercy (Richards)	12062
Mercy S.	5627
Norman S.	5626
EVANS, Amanda J. (Stierwalt)	5409
Anna (Moore-Moore)	295
Augustus	11974
Claude E.	11973
D. Arno	11971
Edward T.	5406
Ella (Gray-Bennett)	5408
Julian T.	11972
Lacy	9164
Martha A. (Bennett)	5410
Sarah H. (Moore)	1366
Texanna M (Lacy-Walker). . . .	3360

EVANS, <i>continued.</i>	NO.	FAWKES, <i>continued.</i>	NO.
William M.	5407	Mary D.	4664
EVERETT,		Phebe A. (Dickinson)	1120
Anna (Gray)	6298	Rachel A.	4661
Mary J. (Johnson)	7001	Sarah D.	4663
EVERTSON,		FEEMSTER,	
Elizabeth G. (Baker)	9111	Charles S.	10481
Lucinda J. (Walker-Mitchell)	3341	Daniel E.	10484
Mary H. (Coffield)	9110	Frances S. (Robinson)	4069
FAIRLY,		George F.	10482
Harriet T.	13892	James C.	10479
Hugh J.	13893	John S.	10480
Jennie	13895	Laura M.	10483
Lucinda B. (Townsend)	10653	William Y.	10478
Margaret	13896	FEHL,	
William	13894	Rachel A. (Carson)	3139
FARNSWORTH,		FELL,	
Arthur E.	11357	Annie S.	2021
Ethel T.	11359	Barclay	456
Helen M.	11358	David	458
S. Emma (Van Fossen)	4728	David	6640
FARRELL,		Edward	2011
Arthur M.	11173	Elam C.	2016
Calantha	4501	Elizabeth (Eisenbeis)	2010
Ellwood E.	11171	Emily (Yarnall)	454
Herman W.	4502	Eva M. (Crothers)	2017
Jesse R.	11172	George F.	6637
John R.	4503	Gilbertha (Gill)	2018
Mary	4499	Hannah M.	2019
Mary A. (Watkins)	1070	Henry M.	6639
Percy C.	4500	Herbert D.	2023
FARWELL,		Ida M.	6630
Zella T. (Doughman)	5034	Jacob M.	2014
FAULKNER,		John	2013
James S.	10604	John J.	6642
John E.	10605	Katherine	6641
Lydia R. (Sterling)	4141	Marian G.	6645
William L.	10603	Marianna	2008
FAUST,		Marietta	455
Ann J. (Wallace)	2040	Marietta (Webster)	2015
Bertha	12648	Marietta R.	6638
Catharine W. (Stockdale)	6729	Martha A. (Wright)	2009
Dorothy	12652	Rachel S. (Fell)	2020
Cora	12644	Robert	6632
Edna F.	12650	Sarah (Moore)	102
Harry I. (see Add.)	6728	Sarah A. (Buckley)	2391
Harry I.	12646	Sarah M.	457
Horatio A.	12643	Sophia (Webster)	2012
John	6726	Thomas H.	2022
Katherine M.	12649	William J.	6631
Lewis S.	12647	FENTON,	
Marion	12653	Anna (Blackburn)	1218
Wallace C.	6727	Benjamin	284
Wallace D.	12651	Cora A.	1327
Wilbert C.	12645	Daniel	283
FAWCETT,		Elisha	281
Hannah (Simmons)	2897	Esther (Moore)	266
FAWKES,		George	5296
Anna M. (Wicklein)	4662	George W.	287
Emma J.	4665	John H.	1323
		Julia A.	1325

FENTON, <i>continued.</i>	NO.	FINKLE,	NO.
Lucius J.	1324	Jennie A.	13165
Mary	280	John H.	13166
Mary (Taylor)	286	Mary E. (Willson)	7818
Mary A. (Taylor)	1219	FINLEY,	
Mary E. C.	1326	Amanda M. (Snodgrass)	3824
Rachel E.	1320	Bertha E.	10029
Rebecca	285	Bessie	10033
Rebecca (Moore)	56	David H.	925
Sarah F. (Spencer)	1309	David W.	3823
Thomas	282	Drusella T. (Leech)	923
Varona B.	1322	Eliza L. S. (Johnston)	926
Viretta M. (Spencer)	1321	Emery	10032
FERGUS,		Esther	924
Clyde H.	9569	Ethel M.	10028
Edwin L.	9568	Fay W.	10030
Elenora O.	9565	Freddie	10023
Emery O.	9464	Georgie	10022
Leander O.	9567	Harney I.	10021
Louis A.	9566	Horace T.	3825
Mary I.	9562	John H.	10019
Nancy J. (Horner)	3587	John H.	927
Oscar W.	9563	John R.	3820
FERGUSON,		John T.	10026
Adrianna (Kirk)	5043	Lelia M.	10024
Alice J.	11662	Lester	10020
Anna G.	11666	Lulu M. (Hopkins)	10018
Annie M.	7192	Maria	921
Byron C.	11661	Martha M. (Fisher)	3827
Charles R.	7187	Matilda V.	3826
David V.	11664	Matilda W. (Paine)	922
Florence	7194	Oscar W.	10027
Florence B.	11663	Samuel W.	3822
Gilbert	7196	William A.	3821
Haddie	7193	Winfield S.	3828
John M.	11665	FINLY,	
Lester	7191	Margaret (Horner)	200
Mary J. (Bennett)	2250	FIRBY,	
Milton	7189	Ann I. (Moore)	2494
Walter	7190	Elizabeth (Moore)	2508
Walter	7195	John J.	7677
William F.	7188	Margaret A. (Wagner)	7729
FERREE,		Robert J.	7678
Jane (Hill) (see Add.)	8206	FISHACK,	
FERRY,		Amanda E. (Horner)	3716
Caroline A.	7556	Amelia D.	9867
Rachel B. (Cooper-Bailey)	2429	Bessie	9970
FESSENDEN,		Charles P.	9866
Charles E.	11906	David E.	9868
Howard I.	11907	Elizabeth R. (Horner)	3780
Jane J. (McDowell)	5246	Ida G.	9968
FIELD,		John E.	9865
Nettie G. (Morey)	12109	John H. L.	9863
FIERS,		Leyburn G.	9969
Infant	12953	Minnie L. (Merryman)	9864
Susan E. (Stewart)	7122	William D.	9862
FINCH,		FISHBACH,	
Ida A. (Phelps)	11027	Ann H. (Moore)	3032
John A.	13985	Charles W.	8558
Mabel I.	13984	Florence	8589

FISHER,	NO.	FLORA,	NO.
Finley C.	10031	Alice M.	6610
Martha M. (Finley)	3827	Annie M.	6609
Mary E. (Horner-Buffington)	3762	Fannie G.	6611
MARY E.	9947	Ida M. (Miller)	2002
FITCH,		John F.	6613
Elizabeth T. (Moore)	309	L. Jennie	6608
Emily (Jackson) (see Add.)	1419	Lola P.	6614
James E.	1416	Martha M.	6612
John R.	1418	FLOURNOY,	
Mary K. (Bishop) (see Add.)	1421	Bessie A.	9299
Nathan T.	1415	George D.	9301
Sarah (Curtis) (see Add.) .	1417	Nina E.	9298
William C.	1420	Sarah M. (Davis)	3459
FITE,		William S.	9300
Allison S.	8555	FLOYD,	
John B.	8553	Attie L. (Callahan)	10294
Maud S. (Mervine)	8554	FORBES,	
Susanna (Moore-Markward)	2999	Alexander	7707
FITZGERALD,		Ellen (Moore)	2504
Hannah E. (Conrad)	3128	Ellen J.	7708
FLANARY,		George E.	7705
Albin E.	9090	James W.	7711
Dora A. (Gilliland)	9092	Julia E.	7712
Emma P.	9167	Margaret A.	7709
Frederick S.	9094	Margaret A.	7710
Helen L. (Harmon)	3332	Mary B.	7713
James A.	9169	Matthias	7714
John E.	9171	Sarah E. (Beardsley)	7706
Laura E. (Paris)	9091	FORCE,	
Lena	9096	Cicero	7840
Leora	9097	Eugene H.	13181
Lorenza G.	9089	Eva J. (Young)	11084
Mary C.	9168	John J.	7839
Melissa W. (Harmon)	3333	Katie I.	13995
Minnie T.	9095	Lillis A.	13178
Nellie A. (Worley)	9165	Mary E.	13993
Richard C.	9170	Mary J. (Lowdon)	7836
Sarah A. (Flanary)	9088	Olive E.	13177
Sarah E. (Love)	3362	Patience	7841
William E.	9166	Rebecca (Moore)	2568
William H.	9093	Rebecca G.	13180
FLEMING,		Sadie R.	13994
Armidilla (Ross)	1002	Samuel B.	13179
Elijah	4179	Sarah E. (Howell)	7838
Elijah A.	10686	William H.	7837
Frank R.	4178	FORMER,	
Harriet E. (McMurtray) . . .	4182	Carroll H.	10394
Infant	4185	Clyde J.	10395
Infant	10682	Oscar B.	10393
Infant	11508	Sarah L. (Manahan)	4026
John L.	4180	FORTENBERRY,	
Martha J. (Spencer)	4925	Melvina A. (Sterling)	4159
Mary L.	10684	FORTNER,	
Mary M. (McConnell)	4181	Douglass	10905
Minnie C.	10687	Edna B. (Cooper)	7581
Robert B.	4183	Ella	10911
Robert B. W.	10683	Isaac.	10912
Sarah A. (Vanarsdel)	4184	Livingston	10910
Sarah A.	10681	Marvin.	10908
William D.	10685	Noll C.	10904

FORTNER, <i>continued.</i>	NO.	FRALICH,	NO.
Rosa L. (Grantham)	10906	Amos	7351
Sarah	10909	Heston C.	7348
Sedley	10903	Joseph W.	7350
Tassie	10907	Mary H. (Cooper)	2312
Sarah A. (Catching)	4302	Roy	7349
FORTUNE,		FRANK,	
Beulah	13124	Georgiana (Webster)	1938
Ida A. (Moore)	7649	Norman W.	6516
Stanley R. C.	13122	FRANKS,	
Thomas O. M.	13123	Gladdys	9273
FOSGATE,		Glenn	9271
Blanchard M.	8520	Guthrie	9270
Mary E. (Moore)	2980	Miley	9272
FOSTER,		Robert A. (Love)	3423
Argo M.	7667	FRASER,	
David	7663	Abel McI.	8951
Effie B. (West)	10566	Abel McI.	13458
Eugene C.	10572	Claudia	13459
Francis A.	10564	Douglass	13457
George E.	7665	Harriet B.	8952
George F.	10571	Margaret McI.	13455
Henry M. D.	10569	Nora B.	13454
Inge M.	10574	Sarah M. (McIver)	3264
Louise P.	10567	Sarah M. (McIver)	8950
Martin	7664	Thomas B.	8953
Mary E. (Greer)	4135	Thomas B.	13456
Rebecca A. (Moore)	2487	FRAZIER,	
Robert S.	10568	Bernie C.	6090
Samuel H.	7662	Jennie P.	6091
Solomon	7666	Rachel M. (Davis)	1698
Velula M.	10565	FREDERICK,	
William M.	10570	Kellie	9844
Walter L.	10573	Laura	9843
FOULK,		Mary E. (Horner)	3705
Donald	12369	Ollie	9842
Helen M.	12368	FREEMAN,	
Mabel P. (Way)	6193	Claude L.	10398
William F.	12370	Clifford M.	10397
FOWLER,		Emma H. (Manahan)	4027
Emily McF. (Spottswood)	3652	Lulu I.	10396
FOX,		FRETZ,	
Agnes S. (Horner)	3687	Edith E.	8229
Albert H.	9791	John E.	8230
Charles L.	9793	Sarah C. (Brown)	2772
Erie E.	5039	Sarah F.	8231
Esther J. (Moore)	1245	FRIBOLY,	
Henry C.	9790	Charlotte E. (Williams)	7105
John F.	5038	FRICH,	
Mary M.	5037	Nettie M. (Hershey)	13616
Norman McC.	9794	FRIDENBERGER,	
Sadie F.	9792	— (Ocker)	3190
William N.	9789	FRYBERGER,	
FRAILEY,		Elsie I.	10076
Aubrey V.	11163	James C.	3856
Charles F.	11159	John E.	3857
Ida M.	11160	Malinda (Horner)	934
Rebecca B. (Copeland)	4478	Sarah A. (Smith)	3858
Reuben K.	11162	FRYER,	
Susan M.	11161	Elizabeth (Christy)	2096
		Ella	12727

FRYER, <i>continued</i> .	NO.	GAMBLE, <i>continued</i> .	NO.
Ella L. (Harrison)	6858	Ray I.	7144
George T.	6857	Reuben A.	7140
John	6861	Rufus V.	2225
Harry W.	12725	Sarah A. (Short)	2227
Lizzie	12726	Sarah A. (Bennett)	536
Minnie	6860	Sarah E. (Cooper-Markin)	1215
Willie B.	6859	Stella M.	7147
FULERTON,		Susan B.	4906
Mary E. (Kirk-Crowley)	5044	Synthia A.	4901
FULLER,		Viola L. (Ralston)	4907
Alice I.	6558	William B.	2224
Alva M.	6559	William E.	12955
Edith M.	6554	William R.	7145
Emma C. (Moore)	1970	William W.	4904
Fred.	6557	Willis E.	7139
George	6555	GARDINER,	
James	6556	Della E.	3099
Mary (Moore)	660	Cecilia F. (Moore)	775
FULLERTON,		Elizabeth M.	3104
A. Blanche	11668	Harold M.	3103
Carrie B.	11670	John K.	3101
Myrtle M.	11669	Laura P.	3100
FUNK,		Lela C.	3102
Andrew J.	13987	GARDNER,	
Ida (Lilley)	11055	Amos F.	6420
FURBEY,		Lily M.	6419
Carrie M. (Brand)	5574	Martha A. (Ramsay)	1885
Edward T.	5572	Milo M.	6918
Karl S.	12061	Willis T.	6417
Rachel A.	5573	GARLET,	
Sarah A. (McMillan)	1447	Effie J. (Hakes)	12433
GABLE,		Lyman L.	14062
Louella V. (Shoemaker)	4822	GARRETT,	
GALLAGHER,		Rachel Y. (Paxon)	2065
Bertha E. (Pierson)	6472	GARRETTSON,	
Curtis H.	12549	Maria (McMillan)	315
Ethel M.	6475	Maria M. (Lamb)	1442
Harry K.	6471	Mary A. (Buell)	1439
Mabel T.	6473	Rebecca P. (Pettit)	1441
Paul	6476	Ruth A. (Lee)	1443
Phebe A. (Humes)	1909	Ruth G.	1440
Raymond	6474	GARTH,	
GAMBLE,		Clifton	10854
Carl J.	12954	Edgar E.	10853
Cassandra	2228	Eugene W.	10855
Celestia J.	7138	Frances L. (Turner)	10850
David W.	2226	J. Hunter	10852
Eliza	2229	Llewellyn B.	10851
Frances A. (Hedges)	4903	Maggie L. (Talley)	4283
George W.	2223	GARVER,	
Grace	7141	Lenora E. (England)	5107
Grace M.	12956	Tullass	11737
Harrison W.	7142	GATCHELL,	
Hiram I.	4905	Ella V.	12340
Jesse C.	7146	Hannah R.	12341
John A.	2221	Jane (Hoopes)	1763
Mary J.	2222	Joseph J.	6164
Mosori	4902	Mary H. (Wright)	6163
Ney E.	7143	Mary J.	12339
		Thomas	6162

GATES,	NO.	GIBBONS, <i>continued.</i>	NO.
Anna E. (Way)	5185	Cyrus E.	8484
Harry M.	11855	Edward J.	8542
Isaac	11851	Eleanor (Moore)	2968
Jacob E.	11854	Ellen	2996
Margaret J.	11852	Enma	2993
Nannie J. (Leathers)	9150	Erma F.	8546
Robert A.	13546	Frances E. (Rupright)	8541
Thomas B.	13547	Francis	2992
William H.	11853	Fred. H.	8543
GATEWOOD,		Harry K.	8486
Mary A. N. (Park)	10271	Immer R.	8490
GATTIN,		Jennie A. (Corll)	8540
Eliza N. (Callahan)	10291	Lewis H.	8544
Ivy Ann	13848	Mary A. (Moore) (see Add.)	721
Myrtle	13849	Mary E. (McGowen)	8538
GAY,		Orville K.	13338
Lydia A. (Spencer-DeArche)	4976	Troy M.	8488
GEE,		Walter	2994
Bessie M.	14024	Walter S.	8539
Charlotte J. (Blackburn)	11482	Ziba M.	8485
Lottie P.	14025	GIBBONY,	
GEIGER,		Adaline (Christy)	2097
Emma J. (Dickinson)	4712	GIBBS,	
Sarah A.	11343	Martha J. (Wolfe)	9505
GENG,		GIBSON,	
Nettie G. (Norton)	6856	Frances E.	10848
GENTIS,		Harriet L. (Talley)	4282
Amanda	8656	Maggie L.	10849
Anna M.	8655	Margaretta M. (Bigham)	3673
Clarissa (Nitchman)	3116	GILDART,	
Clifford	8661	Benjamin H.	11013
Daniel W.	8657	David Della (Montgomery)	4401
Frank	8658	Frank L.	11015
Justin	8660	Lucile	11011
Tully	8659	Robert E.	11014
GEST,		Seymour	11012
Clarissa	740	William	11010
Clifford H.	3026	GILL,	
Elizabeth H.	8581	Clarence L.	6650
Erasmus	741	Gilbertha (Fell)	2018
Erasmus B.	3024	Helen M.	6648
Erasmus	8582	Raymond	6649
Frederick S.	8580	Wilmer C.	6647
Guyon M.	3027	GILLESPIE,	
James	739	Edward D.	4534
Joseph H.	3025	Elizabeth (Nelson)	1080
Joseph J.	742	Hannah V. (McMinn)	4533
Karl	3029	Israel C.	2299
Rebekah (Moore)	159	John T.	4535
Rebekah (Shultze)	3028	Martha A.	4536
Susannah B.	8579	Nathaniel J.	2301
GIBBONEY,		Rebecca (Cooper)	551
Howard E.	6863	Sarah C. (Thompson)	2300
Lillian M.	6864	Stephen W.	2302
Viola M. (Wilson)	6862	William H.	4532
GIBBONS,		GILLETT,	
Brinton J.	8545	Henry W.	5339
Catherine D.	8489	Infant	5341
Clara (Ovington)	2995	Jessie I.	5338
Cora C. (Doud)	8487	Laurine E.	5340

GILLET, <i>continued.</i>	NO.
Mercy A. (Quinby)	1344
GILLETTE,	
Luly	5428
Mary M. (Moore)	1371
Wilber L.	5429
GILLILAND,	
Clarence	13494
Dora A. (Planary)	9092
Herman C.	13493
Maud	13495
Willie L.	13496
GLASS,	
Margaret L. (Mitchell)	4125
GLEIM,	
Edith D.	13025
Mary A. (Cooper)	7317
Raymond C.	13024
GLISSON,	
Ella P. (Irwin)	2198
GOFF,	
Charles N.	5115
Clara E.	5118
David M.	5114
Hannah E.	5117
Lillian A.	5119
Lucy J. (Robinson)	5113
Lydia S. (Moore)	1265
Mervin P.	5116
Sarah E.	5112
William E.	5111
GOOD,	
Betsey (Moore)	436
Edna	6536
Elizabeth F. (Johnson)	1950
Ellis	1952
Evan	1954
Martha E. (Conrad)	1951
Lydia C.	1953
Mary A. (Blackburn)	1949
Rachel M. (Wright)	1955
GOODMAN,	
Eliza J. (Becket)	7994
GOODRUM,	
Carrie E. (McCrary)	9065
Ella E. (Norris)	9067
James J.	9069
Mary E. (Simril)	3324
Mary M.	9068
Thomas M.	9066
GOODWIN,	
Alice M. (Cook)	9124
Fannie M. (Horner)	3733
James R.	13542
Julia M.	9906
Perry E.	13544
Thomas H.	9905
Walter C.	13543
GORDON,	
Alice M.	9526
Anna K. (Lindsay)	9026

GORDON, <i>continued.</i>	NO.
Anna McG.	9529
Charles E.	9528
Eliza B. (McIlhenny)	9523
Elmira J.	9524
Ida M.	9527
James S.	9521
Margaret (McGaughey)	3570
Mary J. (West)	9522
Matilda J. (Ovelman)	9797
Rush A.	9530
William C.	9525
GORSUCH,	
Elizabeth	5251
Lydia (McDowell)	1300
Samuel	5253
Thomas	5252
GORTON,	
Charles E.	13335
Estella (Westgate)	8377
GOULD,	
Lillie (Bell)	5801
GOURLEY,	
Caroline B. (Allen)	1393
GOW,	
Charles F.	6143
Edith G.	6142
Mary E. (Bowermaster)	1758
Nellie M.	6141
GRAFFIUS,	
Andrew J.	5465
Ella M.	5463
Harriet	5466
Herbert	5462
Leslie	5464
Lydia A. (De Haas)	1382
Mary E. (Jury)	5460
William H.	5461
GRAHAM,	
John M.	7660
Martha J. (Moore)	2483
Mary O.	7658
Solomon F.	7659
GRANTHAM,	
Annie D.	13959
Eva E.	13960
Rosa L. (Fortner)	10906
GRAVER,	
Maggie S.	10092
Emma K.	10091
Susan E. (Withrow)	3869
William A.	10090
GRAY,	
Ada A.	12490
Addie C.	5264
Agnes W.	1849
Albert M.	6286
Alice A. (Crowley)	11667
Alice E.	6347
Alice M. (Hill)	6285
Alma E.	6344

GRAY, <i>continued.</i>		GRAY, <i>continued.</i>	
	NO.		NO.
Alonzo E.	6346	Infant	6284
Alonzo P.	6351	Irvin G.	6343
Amy L.	6324	Jesse	1827
Anna (Everett)	6298	Jesse	1836
Anna E.	1835	Jessie M.	6372
Anne E.	5265	John	1871
Arthur D.	6352	John D.	1847
Atlantic O.	1852	John E.	6337
Atlantic T. (Blackledge)	1868	John G.	412
Austin E.	6349	Joseph	1830
Benner S.	5266	Joseph E.	6323
Catherine J.	1864	Joshua	6374
Charles B.	12662	Kate L.	6288
Charlie P.	6373	Lemuel	1825
Charlotta A.	6339	Leon	6283
Charlotte J. (Williams)	6321	Leonidas W.	6291
Clara F.	6378	Leroy M.	6338
Dana E.	12492	Lewis	1872
David	408	Lilbourne R.	1845
David	1857	Lincoln T.	12663
David E.	6300	Lindley W.	1865
Day E.	6345	Lionel F.	6368
Dessa D.	6340	Lorenzo D.	1869
Edward E.	6299	Louisa O.	6294
Elijah	409	Louisa S. (Bachman)	12664
Elijah	1822	Lucy	6296
Elijah	1859	Lucretia M. (Hickman)	6758
Elijah H.	1829	Luella D. (Rountree)	6367
Elisha	411	Lulu (Haynes)	6282
Elisha	1831	Lydia (Grissell)	1844
Elisha	1842	Lydia J.	1866
Elizabeth	1843	Mary (Merrill)	1821
Ella (Evans-Bennett)	5408	Mary (Michener)	1832
Ella M.	11975	Mary (Moore)	92
Ellen J. (Amos)	1875	Mary A.	6756
Elsie R.	12665	Mary A. (Stout)	6290
Emery	1846	Mary A. (Walters)	1840
Emery A.	6320	Mary C. (Edwards)	6289
Emery L.	6350	Mary E. (Haines)	1863
Emily (Grissel)	1837	Mary E. (Ninde)	1851
Emily A.	6318	Mary E. (Truax)	1873
Emma I.	6293	Mary L.	6281
Emma V. (Barbour)	6287	Mary L.	6354
Enslie	1848	Mary L. (Oblinger-Herrick)	6319
Ernest	6341	Miles C.	6325
Enoch C.	6757	Minnie (Stubbs)	6297
Esther	1841	Minnie I.	6371
Esther	1853	Morgan L.	1858
Esther (Watson-Brennan)	406	Morris L.	6375
Esther A.	1874	Nathan	1833
Esther A.	6348	Otto L.	6353
Forest	6342	Peter T.	1860
Frances E.	6370	Rachel	1824
Francis E.	6369	Rachel	1861
Gladys D. (Danforth)	6377	Rebecca A. (Rankin)	6322
Granville F.	6292	Reece	1838
Hannah (Coates)	2056	Richard E.	1828
Harry P.	12491	Rinaldo E.	6376
Henly O.	6366	Robert	1823
Henry	1856	Samuel	407

GRAY, <i>continued.</i>		NO.	GREGORY,		NO.
Samuel.		1826	A. Edith		7780
Sarah (Cope)		1834	Arden C.		7782
Sarah C. (Sumption-Regester)		1854	Ellen (Moore)		600
Sarah E. (Shivery)		1303	Eurith G. (Horner)		3766
Tacy A.		1867	Frances M.		7776
Thomas		410	George A.		2538
Thomas I.		1862	Hilliard		2540
Thomas D.		1839	J. Milton		7778
Thomas L.		1855	James W. O.		2539
William		1870	Marabella (Cordell)		2541
William E.		12666	Mary B.		7781
William P.		6295	Mary O.		7779
William S.		1850	Mignonette		7774
GREEN,			Oliver A.		7777
Aurilla		13744	Ora M.		7783
Clara B. (Bellis)		9815	Orlando M. C.		2542
Lloyd		13746	Rosabelle		7775
Mary (Myers)		10752	William L.		9950
Mary M.		13926	GRIER,		
Myrtle		13747	Edna (Himble)		8735
Ralph		13745	Ellena		8734
GREENAMYER,			Frances (Maxwell)		3161
Charles E.		12020	Frank		8844
Clarence		12023	Harry		8845
Elsie L.		12026	Louisa (Lash)		3182
Emma L. (Pettit)		5542	Margaret P. (Ross)		806
Ira M.		12024	Melvina E. (Blankinship)		3221
John D.		12022	William L.		3222
Mary M.		12021	William R.		8736
Roscoe L.		12025	GRIEST,		
GREENWOOD,			Cyrus A.		6208
Annie L.		13264	Emilie B.		6203
Arthur P.		13267	Florence (Michener)		6205
Blanche A.		13269	George G.		6207
Ellen E.		13265	Letitia P. (Broomell)		1785
George F.		13262	Lizzie		6206
Gertrude		13266	Mary E.		6204
Harry C.		13263	Maurice		6209
Jane E. (Hill)		7985	Sibbilla E. (Moore)		1559
Laura		13268	GRIFFEY,		
GREER,			Ruth A. (Moore)		1994
Alma		10559	Sarah E. (Moore)		1990
Amanda C. (Williams)		4136	Terressa (Moore)		1992
Clarence		10560	GRIFFIN,		
Claude		10561	Fannie A. Y.		10131
Clyde		10563	Gustave D.		10133
Daniel H.		4134	Marshall R.		10130
Emma A.		10558	Rachel W. (Dowdle)		3900
Henry A.		10557	Robert D.		10132
Jane (Murphy)		213	Rufus A. W.		10134
Martha J. (Jernigan)		4132	GRIMES,		
Mary A. (Montgomery)		10441	Andrew C.		a39
Mary E. (Foster)		4135	Catharine (Carson)		a12
Rushton		10562	Charles E.		a41
Sarah S. (Cockerham)		996	George W.		a35
Sarah S. (Andrews-Harrington)		4133	Harry R.		a43
William H.		10556	James E.		a36
William M.		995	Joseph C.		a44
			Leora B.		a34
			Margaret M.		a40

GRIMES, <i>continued.</i>	NO.	GUNN,	NO.
Mary A.	a37	Mary A. (Murphy)	4090
Samuel W.	a42		
William C.	a38	HADLEY,	
GRIMLEY,		Alonta H.	12194
Anna M. (Jones)	6029	Clara	4819
GRISSEL,		Edgar L.	12193
Emily (Gray)	1837	Everett M.	12196
GRISSELL,		Isabel A. (Moore)	5838
Alta M.	6335	Louisa M.	12195
Ann E.	6312	Lucella (Marsh)	1175
Carrie M.	6336	Walter	4818
Charles W.	12481	HAGER,	
Charlotte J. (Stone) . . .	6311	Alice A.	9629
Esther E.	6314	Charles J.	9627
George N.	6316	Henrietta O.	9630
Jesse D.	6310	John P.	9628
Louisa A.	6317	Mary A. (Horner)	3616
Louisa A.	12482	Mattie E.	9631
Luther.	6334	HAIGHT,	
Lydia (Gray)	1844	Amanda L.	8669
Simeon L.	6313	John T.	8067
Thomas	6315	Mary A. (Taylor)	2653
GROSSCUP,		Mary J.	8071
Edith G.	12963	Nora.	13301
George H.	12962	Sarah E. (Shaw)	8068
Sarah E. (Bennett)	7159	William H.	8070
GUESS,		HAINES,	
Sarah W. (Love)	3397	Blanche (Moore)	6242
Thomas T.	9227	Cyrus.	6010
GUEST,		Don	12500
Edward	11341	Edgar S.	12851
Esther A. (Nelson-Brown) .	1084	Edwin E.	6381
Lydia A. (Dickinson) . . .	4711	Elizabeth R. (Moore) . . .	4564
William	11342	Emma F. (Passmore) . . .	6938
GUILD,		Freddy L.	12497
Josephine (Washburne) . .	5315	Grace O.	12498
GUISE,		Halcyon G.	6382
Allen J.	8728	Henry I.	12853
Cletus W.	8730	Joseph D.	12849
Daniel	3148	Lydia E.	6280
Dora W.	8731	Mariah E. (Antram)	1650
Earl W.	8733	Mary E. (Gray)	1863
Eli W.	3152	Mary L.	12850
Eliza (Carson)	788	Mercy M. (Stubbs)	1463
Elizabeth (Slaybanga) . . .	3149	Rosella (Williams)	6379
Hannah M.	3150	Roy D.	12499
Harvey J.	8727	Ruth A.	14078
Ira L.	8726	Ruth E. (Dickinson) . . .	6986
Mary (Thoman)	3147	Sarah E.	12852
Matilda (Weigle)	3151	Sarah L.	6011
Murvin L.	8725	HAISLEY,	
Sadie E.	8729	Maggie E. (Wilson)	11698
GULL,		HAIT,	
Alice	5426	Elizabeth (Hill)	616
John E.	5424	HAKES,	
Marshall	5425	Charles D.	12436
Mary E. (Leonard)	5427	Effie J. (Garlett)	12433
Oliver W.	11988	George A.	12437
Rebecca J. (Moore)	1370	Hannah (Merrill)	6273
William J.	5423	Julia V.	12434

HAKES, <i>continued.</i>	NO.	HAMILTON, <i>continued.</i>	NO.
Mary T.	12435	Ralph L.	13975
HALBERT,		Reece	13501
Grace S.	9724	HANCOCK,	
John	9726	Minnie E. (Bolling)	10391
Julia	9725	HAND,	
Mary J. R. (Spottswood) . . .	3648	Margaret A. (Moore)	2578
HALE,		HANKEY,	
George P.	5967	Adeline M. I. (Horner) . . .	3512
Louisa C. (Hoerner)	5969	Margaret A. E. (Weikert) . .	9383
Louisa E. (Miller)	1637	HANLEY,	
Mary R. (Athey)	5966	Anna (Simmons)	2896
Nathaniel M.	5968	William C.	8413
HALL,		HANNA,	
Andrew M.	506	Clara M.	11370
Eli	507	Cornelia (Moore)	1143
Ruth M. (Sellers)	505	Daniel C.	11371
Sarah (Moore-Passmore) . . .	116	John W.	4743
HALLIDAY,		Mary M. (Stitt)	4741
Mary A. (Callahan)	10293	William J. A.	4742
HAMBLETON,		HANNUM,	
Adaline G.	12385	Alice (Michener)	1779
Angelina	1932	Beatrice	12838
Chalkley J.	1783	Elizabeth	12835
Chalkley J.	6202	George P.	12839
David M.	1782	Helen	12837
Earl L.	6200	Howard	12836
Eleanor R.	12384	Paul C.	12840
Eltruda	1933	Sallie E. (Cheyney)	6958
Emily	1784	HANSON,	
Esther (Moore-Broomell) . . .	399	Lena (Moore)	7873
Evalina	1931	HANWAY,	
Maud	6201	Ella L. (Cox)	6194
Ruth (Lamborn)	430	Harry C.	12372
Wendell P.	1934	Martha E.	12371
HAMBURGER,		HARDEN,	
Hugh C.	13998	Chester H.	9985
Margaret I.	13997	Clara B.	9987
Marion	13996	Edna B.	9983
Mary F. (Breen)	11100	Ella B. (Horner)	3794
HAMEL,		Lola M.	9986
Mary (Moore Carson)	3	Tyson G.	9984
Mary (Johnson)	28	HARDY,	
HAMILL,		Charles H.	11917
Ada B.	6538	Elizabeth N. (Taylor)	5280
Benjamin F.	1957	Grace B.	11918
Charles L.	1958	Guy T.	11921
Charles W.	6540	Jesse A.	11920
Frank L.	6539	Sarah L.	11919
Mary E. (Truman)	1959	HARE,	
Philena (Moore)	438	Emma C.	8826
HAMILTON,		Margaret E. (Neel)	3214
Ava L.	9302	Pierce	8827
Benjamin P.	13977	Samuel N.	8825
Charles L.	9303	Thomas B.	8829
Eva L.	13978	Vancourt M.	8828
Idella D. (Maule)	11020	HARLAND,	
Mary J. (Stallions)	9107	Ella (Moore)	5881
Mary Z.-E.	13976	Nora	12257
Nancy A. (Love)	3460	Sarah A. (Johnson)	6999
Nina M.	13974		

HARLEY,	NO.	HARRIS,	NO.
Lewrainer G. (Moore)	2852	Albert B.	8763
Martha A.	8339	Albert G.	13380
Wayne P.	8338	Amanda	9689
HARMON,		Anna L.	8549
Alice	13482	Bertha J. (Martin) (see Add.)	7328
Altazary A. (Stallions)	3330	C. Mae (Kantner)	8548
Anna	13481	Caroline E.	9692
Anna E. (Truitt)	9074	Charles T.	9690
Anna L. (Walker)	833	Clara H. (Champion)	9276
Bessie G.	13609	Cypriana P. (Hennegan)	8757
Eliza B.	9076	Eliza E.	8759
Eva U.	13607	Ellen C.	13379
Helen L. (Flanary)	3332	Eva M. (Potts)	8756
James H.	3325	Evalina E. (Ross)	801
Jessie M.	13610	Fanny M.	8765
John A.	9073	Florence A.	8547
John E.	3331	Frances	13410
Joseph C. A.	13611	Infant	8760
Laura E.	9087	Infant	8764
Mary H.	9075	Jane E. (Withrow)	3637
Mary J. (Robertson)	3328	Jane H.	8762
Mary J. (Humphreys)	9070	John A.	3193
Melissa W. (Flanary)	3333	James L.	9691
Milton E.	3326	Laura L. M.	3195
Percillus A.	13608	Lorena E. (Pressley)	3197
Samuel F.	3327	Malvina D.	3192
Samuel M.	9085	Margaret E. (Blankinship)	8841
Susan J. (Horner)	9464	Mary L. (Cunningham)	8761
William	13483	Rachel E. (Strong)	3194
William F.	3329	Mary R. (Moore)	2998
William H.	9086	Robert R.	8758
William O. H.	13612	William F. C.	3196
HARPER,		HARRISON,	
Agnes	9774	Ella L. (Fryer)	6858
Alexander J.	3500	HARRY,	
Eliza J. (Horner)	3684	Catharine	2836
Eliza L. (Horner-Andl)	870	Infant	2837
Elizabeth W. (Hays)	3498	Infant	2838
Emma S. (Cilley)	9333	Joseph T.	5625
Helen	9772	Lydia (Coale)	1474
Infant	9351	Rebecca (Walker)	680
Infant	9352	HARTLE,	
James	3496	Earl H.	10052
James H.	9775	Elma	10053
Jennie	9777	Malinda E. (Horner)	3838
John F.	9353	HARTLEY,	
John S.	9776	Rebecca (Johnson)	5069
John W.	9334	HARTLY,	
Margaret (Naylor)	3501	Luther W.	11706
Mary A. (McKee)	3499	HARTMAN,	
Mary E. (Klein)	9354	Aaron	13106
Ruth M.	9778	Alfred	13105
Robert B.	9773	Alice M.	9419
Sarah J. (McKee)	3497	Allen S.	13599
HARRINGTON,		Anna A.	13601
Charlotte E. (Brown)	4551	Ella R.	13597
Clara L. (Andrews-Carr)	10551	Emily V. (Eavenson)	7546
Emma	11223	Ezra F.	13602
Sallie M.	10555	Esther E.	13600
Sarah S. (Greer Andrews)	4133	George N.	13596

HARTMAN, <i>continued.</i>		NO.	HAVILAND, <i>continued.</i>		NO.
George W.	9421		Paul B.	5649	
J. Stewart	9418	HAWKINS,			
Maria E. (Durboraw)	3518		Harriet A. (Antram)	5996	
Marion E.	13104		James W.	12306	
Martha D.	9423		Nannie F.	12307	
Mary C.	13103	HAWLEY,			
Mary G.	9422		Clarence	7439	
Ralph E.	13102		Dorothy	12480	
Ralph E.	13598		Harriet E. (Cooper)	2358	
Rufus A.	9420		Herbert C.	7440	
HARTY,			Lucy (Cope)	6307	
Egbert R.	8770	HAYCOCK,			
Elizabeth (Leslie)	8773		Delbert	13152	
Emma E. (Ross)	3198		Evalina (Dunton)	7800	
Frank R.	8776		Herbert	13153	
Irene	8771		Minnie	13151	
James W.	8774	HAYES,			
Joseph B.	8772		Anna B.	6455	
Mary J.	8775		Annie M.	12276	
HARTZ,			Cecelia I. (Moore) (see Add.)	5925	
Carroll J.	11273		George P.	12780	
Elizabeth A. (Lively)	4670		Gertrude S.	6454	
John S.	4667		Henry W.	6451	
John S.	11270		Job S.	6452	
Joseph J.	11272		Laura A.	12280	
Lee D.	11269		Louella (Passmore)	6923	
Lydia (Dickinson)	1121		Marietta E. (Walton-Hayes)	1900	
Mary M. (Leeds)	4672		Martha W. (Cheyney)	6453	
Moses	4669		Olive K.	12275	
Rachel D. (Rank)	4671		Rachel M.	12278	
Sarah A. (Peters)	4668		Ralph B.	12277	
Sarah B. E.	11271		Reuben H.	12279	
Wilburn	11268		William W.	12779	
William D.	4666	HAYNES,			
HARVEY,			Emily C. (Nunn)	3410	
Annie R. (Roby)	10783		Lulu (Gray)	6282	
Cassandra (Brinton)	2261	HAYS,			
Eli	5861		Elizabeth W. (Harper)	3498	
Emma A.	13929		Frank H.	9346	
Florence	12613		Henry C.	13586	
Ira G.	12612		Rilla (Rice)	9347	
Gulielma (Moore)	7214	HAZARD,			
James	5865		Phebe A. (Moore)	2845	
John H.	5863	HAZZARD,			
Joshua	5862		George	8331	
Nancy (Moore)	1589		George W.	13332	
Sallie B. (Kenny)	6683		Roland G.	13331	
Sarah A.	5859		William	8332	
Seth	5864	HEACOCK,			
Thomas	7216		Jeremiah	648	
William B.	7215		Mercy (Moore)	139	
Willis M.	5860	HEADLEY,			
HATTON,			Jane (Marsh-Biddle)	248	
Anna C.	7530	HEAGLER,			
Mary E. (Cooper)	2415		Bertie (Webster)	6508	
Thomas M.	7531		Luther N.	12558	
HAUSER,			Mark L.	12559	
Mary M. (Moore)	7696	HEAGY,			
HAVILAND,			Alice P.	13739	
Mary L. (Brown)	1489		Alice S. (Simpson)	9812	

HEAGY, <i>continued.</i>	NO.	HEFFELFINGER,	NO.
Andrew J.	3690	Susanna M. (Michener) . . .	5771
Andrew J.	9801	HEIGHT,	
Andrew W.	9809	Hannah A. (Moore)	2900
Andrew T.	13718	Mary L.	8420
Arthur	13719	Sarah M.	8422
Benjamin F.	9811	Wallace	8421
Bessie	13723	HEMPHILL,	
Cassius E.	13729	Jane E. (Erwin)	3298
Charles H.	13737	Margaret (Love)	822
Edith L. (Rice)	9808	Margaret A. (Lindsay) . . .	3297
Fillmore J.	13726	Martha E.	3299
Floyd	13732	Robert L.	3296
Frances B.	13738	HENDERSON,	
Frank	13721	David R.	8789
Frederick A.	9813	Dorothy	12950
George B.	9803	E. Amoret (Ross)	3203
George J.	13716	George	12951
George M.	13725	Mary B. (Stewart)	7119
Hannah M.	9805	Grace I.	8792
Hannah M. (Ovelman) . . .	3688	Infant	8788
Henry W.	9802	Infant	8793
Hazel E.	13733	Infant	8794
Infant	13724	Infant	12952
James W.	9807	Irene G.	8787
Jay W.	13715	James H.	8786
Jennie	13720	Jennie C.	8785
Jennie M. (Northrop-Baker)	9800	Lillie W.	8790
John E.	9804	Mary E.	8791
John W.	13730	HENNEBERGER,	
Lloyd	13731	Agnes S. (Ovelman)	9798
Margaret E. (Bellis)	3691	HENNEGAN,	
Margaret E. (Elliott)	9810	Cypriana P. (Harris)	8757
Martha J.	9814	Fannie L.	13376
Martha J.	13736	Frederick B.	13375
Matilda J. (Horner)	906	James H.	13374
Matilda M.	9806	Leon R.	13378
Pearl L.	13728	Marguerite L.	13377
Ralph E.	13717	HENNINGTON,	
Ruth	13722	Beatrice	10901
Wesley H.	13727	Benjamin D.	10902
William H.	3689	Emma F. (Bird)	10897
HEATON,		Frank W.	10896
Susan R. (Cooper)	2430	Henry L.	10898
HEBERLING,		Lucius L.	10899
Bertha M.	11640	Mary	13957
Harvey M.	11637	Mary N. (Catching)	4301
Mary A. (Wall)	5021	Rosa	10900
Rosa B.	11638	Wilmot	13958
Vernon R.	11639	HENRIE,	
HECKENDORN,		Clarence M.	8556
Alice J. (Buckley)	2388	Lydia A. (Moore-Taylor) . . .	3002
Henry C.	7490	Mignon	13354
Linda A. (Shearer)	7491	Walter	8557
HEDGES,		Wilhelmina G.	13352
Frances A.	11478	Winifred	13353
Frances A. (Gamble)	4903	HENRY,	
James V.	11475	Alberta L. (Walker)	7618
Lewis	11477	Bertha M.	13114
Minnie (McCroy)	11476	Elizabeth (Horner)	3578
Sarah G.	11479	Frank	9540

HENRY, continued.	NO.	HICKMAN, continued.	NO.
Frederick E.	9541	Roy L.	13983
John W.	13115	Walter B.	12667
HENSEL,		HICKOX,	
Edwin F.	12520	Isabella (Ames)	3169
Gilmore G.	6428	HICKS,	
Laura M. (Kennedy)	6427	Edward W.	13113
Mary J. (Moore)	1887	Onata E. (Kerr)	7586
Laura M.	12519	Zilla E.	13112
Mattie E.	12518	HIDEY,	
Philip K.	6429	Anna L.	7179
HERRICK,		Everts A.	7178
Mary L. (Gray-Oblinger)	6319	John W.	7181
HERSHEY,		Margaretta (Smith)	2243
Charles B.	13619	Oliver R.	7177
Emma C.	13621	Robert E. S.	7180
Forest R.	13618	HIEATZMAN,	
Henry E.	8318	Herbert M.	9910
Herman G.	13620	Jennie B. (Horner)	3737
Jacob F.	8319	HILBORN,	
John B.	13622	Alberto F.	7888
John C.	8317	Alveretta G.	13216
Laura H. (Johuson)	13617	Edward F.	7885
Mary E.	13329	Ellie G.	13217
Maud M.	8321	Justinian L.	7884
Miriam V.	13328	Laura E.	7891
Nettie M. (Frich)	13616	Laura E.	13218
Sarah C.	8320	Liona B.	7889
Sarah F. (Walker)	2825	Mary V.	13214
Susan M. (Brown)	9470	Olavine V.	7890
HESMAN,		Rachel (Minard)	2582
Adren A.	7880	Rebecca J. (Lindberry)	7883
Elizabeth (Moore)	2580	Rosaletta G.	7887
Mary H.	7879	Samuel C.	7886
William J.	7878	Sarah A.	7892
HEWITT,		Sarah J.	13219
Alice C. (Swails)	8693	Sarah M.	13215
Annie F.	8694	HILE,	
B. E.	8703	Lavinia (Spencer)	1226
Cora E.	8697	Lavinia S. (Lemou)	4948
Edith P.	8699	Mary A. (Spencer)	4921
Edward	3138	Mystic M.	11504
Edward W.	8700	HILL,	
Elvina (Routzahn)	3136	A. Elsie	13272
Esther G.	8701	Abigail (Burrows)	2640
Howard W.	3135	Adam	2638
J. W.	8702	Albert	2629
John A.	3134	Albert P.	4395
Leah (Carson)	786	Alberta	4398
Mary M.	8696	Alice M. (Gray)	6285
Minnie E.	8695	Almedia	8046
Sheldon M.	3137	Andrew	620
Viola C.	8698	Andrew	622
HICKMAN,		Andrew	2616
Carrol G.	12668	Andrew S.	13276
Jessie	10833	Ann	2617
John E.	13982	Ann	2630
Lucretia M. (Gray)	6758	Ann	2747
Mary B.	12669	Ann (Moore)	132
Mary E. (Thompson)	11025	Anna (Carl)	2750
Matilda (Catching-Ray)	4276	Anna B.	8207

HILL, <i>continued.</i>	NO.	HILL, <i>continued.</i>	NO.
Arnold L.	8058	Kate C.	4394
Arthur S.	10039	Laura E. (Tisdale)	2648
Barnett (see Add.)	8205	Lester G.	12457
Benjamin	2633	Louie M.	10041
Benjamin	2645	Malvern	11489
Catharine	2752	Margaret A. (Love)	1044
Charles	2639	Margaret A. (Collard) . . .	2647
Charles	13274	Margaret W.	7988
Charlotte V.	228	Martha (Lewis)	8511
Clara	13273	Mary	2618
Clara E.	8213	Mary (Becket)	615
Claude	11513	Mary (Clark)	2641
Claude M.	12461	Mary (Teal)	2746
David	621	Mary (Cohoe)	652
Deborah	623	Mary A. (Sutton)	7983
Deborah (Bessy)	2635	Mary E. (Porter)	4928
Deborah (Dayball)	2646	Maurice McK.	13346
Dora	11514	May A.	8214
Edith M.	12462	Nancy	8210
Eliza A. (Spencer)	4915	Nancy G.	10036
Eliza B.	7987	Nancy J. (Horner)	3831
Elizabeth	2632	Nannie (Hudson)	4397
Elizabeth	2754	Newman	8047
Elizabeth (Brown)	2642	Nina P.	12460
Elizabeth (Hait)	616	Rachel A.	2637
Elizabeth A.	11515	Raymond F.	12456
Ethel V.	12458	Robert B.	13345
Florence	10037	Rosanna	227
Frederick B.	13275	Roy B.	8059
George	2615	Samuel	2753
George	8204	Samuel D.	8212
George A.	7986	Samuel F.	226
George E.	13342	Sarah	2636
George H.	2650	Sarah (Ross)	2644
Gilbert S.	8056	Sarah A.	11512
Hannah	2631	Smith	619
Hannah (Taylor)	7984	Solomon	8013
Harrington	10038	Thomas	11511
Harry	8048	Warren C.	13271
Hazel L.	12463	William	2749
Henry F.	8209	William	11510
Hugh L.	4396	William A.	13344
Isabelle M.	12459	William H.	2619
Jacob	618	William H.	8012
James M.	13343	William J.	8208
Jane	2748	William R.	12455
Jane (Ferree) (see Add.) . . .	8206	William T.	8057
Jane E. (Greenwood)	7985	HIMBLE,	
Janette W.	10040	Edna (Grier)	8735
Jeremiah	614	HINKSON,	
John	613	Bertha M.	13971
John	2634	Elizabeth E.	13972
John	2751	Laura B.	13973
John	11516	Rachel M. (Maule)	11017
John	13270	HOBSON,	
John A.	8211	Aubrey E.	14061
John B.	2649	Benjamin C.	12354
John C.	7989	Claudius P.	12356
Joseph	617	Erminnie R. A.	12353
Julia A. (Smith)	2643	Elwood V.	14060

INDEX.

1501

HOBSON, <i>continued.</i>	NO.	HOLLOWAY,	NO.
Franklin J.	12355	Alta M.	12565
Harry W.	12357	Edna	12566
Leonora	12358	Mary R. (Mather)	6542
Rebecca R. (Way)	6181	HOLT,	
HOCKENBERY,		Benner	13909
Susanna (Brown)	5143	Cora (Dickinson)	10706
HOCKENBERRY,		Gettis	13911
Annie E.	11744	Gladys	13910
Elizabeth (England-Miller).	1275	Katie	13908
HOCKETT,		Jeff. W.	13907
Della	12271	HOOD,	
Mary E. (Osborn)	5911	Addie V. (Walton)	6443
HODGKINS,		Brinton L.	12536
Ann (Becket)	2625	C. Walton	12533
HODGSON,		Channing	12534
Alexander J.	7116	Florence V.	12535
Ellis P.	2193	Joseph W.	12531
Ellis P.	7123	Mary R.	12538
Ellis P. I.	7117	Philena B.	12532
Irwin A.	7126	Ralph C.	12537
Margaret A.	2195	HOOPEs,	
Mary A. (Irwin)	523	Abigail E. (Moore)	2972
Mary B. (Neel)	7115	Ada V.	8504
Mary I. (Stewart-Agnew)	2192	Adrian G.	12322
Robert	7125	Alice	7247
Robert F.	2191	Alice M. (White)	6152
Sallie A.	2194	Amelia M.	12321
Samuel I.	2190	Anna (Duncan)	5744
Samuel W.	7124	Anna	12975
HODKINSON,		Annie A. (Matthews)	6153
Ella O.	7853	Benjamin P.	7244
James	7852	Bertha L.	8503
Jane (Moore)	2573	Brinton B.	5741
John P.	7851	Charles	12976
HOERNER,		Clyde L.	13039
Louisa C. (Hale)	5969	Edwin A.	7246
HOFFMAN,		Elwood H.	5740
Ida M.	7980	Emma S. (Chambers)	7352
Jessie G.	7981	Halliday	12974
Mary F.	7979	Hannah J. (Brown)	6154
Mary J. (Moore)	2608	Helen	12323
HOLCOMB,		Herbert J.	8501
Hannah (Moore-Olmstead).	1091	James A.	5745
HOLLENBECK,		Jane (Gatchell)	1763
Anna E. (Minard-Doan)	2590	John J.	6151
Charles E.	7929	Lewis L.	5743
Earl	13253	Mary (Moore)	394
Ella B.	7932	Mary A. (Bell)	1540
Georgiana M.	7931	Mary C. (Cooper)	2267
Herbert E.	7928	Mary E.	1764
Minnie R. (Ward-Plank)	7927	Mildred B.	12159
Ruth	13252	Myrtle E.	8502
Pearl A.	7933	Phebe (Palmer)	7245
Samuel D.	7930	Phebe W. (Cauffman)	1760
HOLLIDAY,		Priscilla (Hughes)	7243
Ann (Moore)	62	Rachel P.	12981
HOLLINGSWORTH,		Rebecca M. (Cooper)	7237
Bessy	11142	Sidney (Killough)	1762
Ellen J. (Copeland-Paisley).	4472	Thomas S.	1761
		Townsend W.	5742

HOOVER,	NO.	HORNER, <i>continued.</i>	NO.
Albert E.	a50	Amanda I. G. (Bigham) . . .	904
Alice C.	11649	Amanda J. (Bailey) . . .	3698
Alice L.	11581	Amelia S.	3617
Carl L.	11651	Andrew	198
Caroline M. (England) . . .	5102	Andrew	885
Cora	a49	Andrew A.	9440
Edgar	a48	Andrew M.	902
Fenlow W.	11580	Angeline (McClure)	3846
Gracie H.	11650	Ann E. (Bigham)	903
Infant	10775	Ann I.	9560
Jacob	a51	Ann M. (White)	3490
John E.	a46	Anna M. (Piper)	3679
John M.	11730	Anna M. (Werts)	3608
Kate E. (McLaurin)	4226	Anna V.	9498
Laura G.	11731	Annette L.	3804
Lenore M.	11652	Annie	9816
Maggie (Davis)	a45	Annie E. (Cobean)	3507
Martin	a14	Annie H.	9823
Martin G.	a47	Annie M.	9600
Mary (Carson)	a6	Annie M.	9871
Mary E. (Moore)	5050	Annie M. (Robertson)	3538
Mary L.	11729	Annie W.	9607
Nellie B. (Spencer)	4984	Arthur L.	3760
Pauline M.	11654	Arza O.	9558
R. B. Hayes	a52	Atlee H.	3732
Sarah A. (Moore)	5026	Beulah F.	9448
Susanna S. (Moore)	1244	Benjamin F.	3704
Vera G.	11653	Blanche E. (Love)	3734
William C.	a15	Burt W.	9948
William D.	a53	Calvin	3529
HOPKINS,		Calvin M.	3581
Lula M. (Finley)	10018	Calvin T.	9882
Mary (Brinton)	2264	Caroline P.	9604
HORNER,		Carrie B.	9818
Abner	871	Carrie V. (Nimms)	9852
Aaron A.	3829	Catharine A. (Parrill)	3583
Addie G.	9371	Charles	3604
Adeline M. I. (Hankey) . . .	3512	Charles	9531
Adelaide W.	3799	Charles	9542
Adona L.	9553	Charles A.	9601
Agnes E. (Basquin)	3850	Charles B.	9768
Agnes M.	3697	Charles E.	3721
Agnes S. (Fox)	3687	Charles F.	3511
Albert N.	3722	Charles F.	3844
Albert N.	9861	Charles H.	9425
Albertus F.	3756	Charles M.	3614
Alexander	879	Charles M.	3761
Alexander	3526	Charles M.	9394
Alexander	9460	Charles R.	9367
Alexander C.	3589	Charles R.	9444
Alexander H.	912	Charles S.	3559
Alexander L.	194	Charles S.	9841
Alexander L.	878	Charles W.	916
Alexander McK.	3552	Charlotte (King)	3563
Alice G.	9428	Charlotte C. (Ryan)	3701
Allan J.	9340	Clara A.	9469
Alva	9884	Clara B. (Stockdale)	3726
Alva L.	9555	Clara R.	9965
Amanda E. (Fishack)	3716	Clarence G.	9432
Amanda E.	9880	Clarence W.	3759

<i>HORNER, continued.</i>		<i>HORNER, continued.</i>	
	NO.		NO.
Claude O.	9497	Emily B.	9610
Clementina (Wolfe)	3564	Emily E.	9878
Clyde	9576	Emily J. (Sumwalt)	3714
Constance W.	9887	Emily W. (Jackson)	3680
Cora C.	9571	Emma B.	3731
Cora P. (Keam)	3767	Enma C.	9822
Cornelius M.	9535	Emma G.	9395
Cynthia A. (Scott)	3558	Emma K.	3758
D. Withrow	3508	Emmett A.	9543
Daisie	13615	Esther A. (Bramwell)	914
David	197	Etta A.	9572
David	880	Ettie M.	9494
David	890	Eugene A.	3801
David	908	Eugenia M. (Miller)	3727
David	929	Eugenia V.	3754
David	3580	Eulah	13614
David	3586	Eurith G. (Gregory)	3766
David	3618	Eva T.	9549
David	3834	Fanny B. (Power)	3795
David A.	3565	Fannie M. (Goodwin)	3733
David A.	9602	Fannie R.	9876
David A.	9606	Fannie W. (Mitchell)	3720
David B.	3713	Florence B.	9872
David F.	3525	Florence C. (Kroh)	3686
David H.	3555	Florence E.	3736
David W.	877	Frances	9430
David W.	3539	Frank E.	9972
David W.	9446	Frank F.	3728
Della	9488	Frank J.	9854
Dever L.	9554	Frank P.	3852
Douglass S.	9982	Franklin F.	915
Earl H.	10043	Franklin F.	3764
Eaton G.	918	Franklin G.	3781
Edgar F.	3786	Franklin M.	3755
Edith F.	3806	Frederick	10045
Edith M.	3792	Frederick L.	10073
Edward	3527	George A.	3787
Effie M.	9366	George A.	9603
Effie S.	9439	George F.	9943
Eli	869	George H.	3800
Eli G.	3509	George W.	876
Eli Q.	3532	George W.	920
Eli R.	907	George W.	930
Eliza (Walkup)	889	George W.	3533
Eliza (Withrow)	894	George W.	3835
Eliza J. (Harper)	3684	George W.	9424
Eliza L. (Harper-Andl)	870	George W.	9429
Elizabeth (Barrick)	917	Glen W.	3802
Elizabeth (Henry)	3578	Glenn R.	9499
Elizabeth A.	3793	Hannah W.	3615
Elizabeth M.	9442	Hanson M.	3723
Elizabeth M.	9621	Harriet (Barr)	3491
Elizabeth R. (Fishack)	3780	Harriet (Spottswood)	897
Ella B. (Harden)	3794	Harriet A. (Piper)	3678
Ella M. (Robertson)	3543	Harriet A. (Teagarden)	3839
Ellen P.	9485	Harriet L.	3582
Elonza H.	9547	Harry	9462
Elsie	9886	Harry B.	9539
Elvira E.	3574	Harry C.	3788
Emily A.	9534	Harry D.	9981

HORNER, <i>continued.</i>	NO.	HORNER, <i>continued.</i>	NO.
Harry L.	3803	John	891
Harry L.	9561	John	3576
Harry W.	3840	John	10074
Henry	9769	John A.	919
Henry H.	10060	John A.	3545
Henry W.	9434	John A.	3790
Herbert W.	3768	John A.	9484
Hilda	9962	John A.	9493
Homer L.	13635	John A.	9979
Hugh R.	3851	John C.	932
Ida E.	3784	John E.	9620
Ida G.	9766	John H.	3610
Ida M. (Whitney)	3853	John H. C.	10061
Idalah Z.	9559	John J.	10042
Inez G.	9548	John N.	3832
Infant	931	John Q. R.	3541
Infant	3488	John R.	3506
Infant	3643	John R.	3847
Infant	3644	John W.	3717
Infant	3753	John W.	3757
Infant	9461	Joseph C.	3585
Infant	9771	Joseph T.	9500
Infant	9961	Jonas K. D.	3719
Infant	9964	Julia A.	3613
Infant	10069	Julia A.	9877
Isaac N.	3703	Julia K. R.	9879
Ivie K.	9445	Julian	899
J. McLeod	9855	Kathran L.	9945
James	195	L. Dabney	9853
James A.	9465	Laura P. (Barrick)	3776
James A.	9556	Laura V.	9883
James C.	3566	Lavinia J. (Wagner)	913
James C.	3843	Lee M.	10034
James C.	3848	Leonard L.	10063
James E.	3524	Lida L.	9490
James E.	9496	Lida R.	9557
James F.	10062	Lillian W.	9873
James H.	9489	Lillie F.	9427
James I.	3575	Lily	9885
James L.	905	Lola B.	9619
James L.	933	Louisa B.	9436
James L.	3584	Lucinda (Kroh)	3494
James L.	3730	Lynn C.	10071
James McA.	882	M. Belle (Noack)	3849
James McG.	3557	M. Elizabeth	9393
James McK.	3549	Maggie B. (Long)	9817
James O.	3695	Maggie E.	9551
James R.	3715	Malinda (Fryberger)	934
James T.	9533	Malinda E. (Hartle)	3838
Jane	1763	Margaret (Clark)	893
Jane A. (Typer)	3503	Margaret (Finly)	200
Jane E. (Bent)	3611	Margaret C. (Wolfe)	3609
Jedeiah	10044	Margaret J.	3562
Jennie	9837	Margaret J. (McGaughey- Seylar)	888
Jennie B. (Heatzman)	3737	Margaret J. (Rudisill)	9308
Jessie H.	10075	Margaret L. (Agnew)	3493
Jessie L.	9532	Margaret L.	3553
John	201	Margaret L.	3560
John	872	Margaret S.	3513
John	884		

HORNER, <i>continued.</i>		HORNER, <i>continued.</i>	
	NO.		NO.
Margaret S. Miller	3513	Nettie K.	3791
Marguerite F.	9963	Nettie L.	9480
Maria B.	3765	Nina G.	9978
Maria L. (O'Dell)	892	Nina M. (Cook-Sefton)	9838
Marie	10065	Newton McK.	3489
Martha (Sweigert)	3685	Ody O.	13613
Martha F.	9819	Olive W.	9949
Martha J.	9392	Oliver	9433
Martha J. (Kelley)	3700	Oliver A.	3534
Mary	3606	Oliver A.	9426
Mary (Withrow)	202	Oliver A.	9443
Mary (Love)	32	Oliver E.	3547
Mary A.	9396	Owen	3855
Mary A.	9609	Peggy	881
Mary A. (Auld)	909	Raymond L.	10064
Mary A. (Hager)	3616	Richard R.	9537
Mary A. (Plitt)	3607	Riggin B.	9860
Mary B. (Seaman)	9468	Robert	196
Mary C.	9309	Robert	895
Mary C.	10068	Robert	3605
Mary C. (McAlister)	3510	Robert	9605
Mary C. (Wampler)	3725	Robert	9608
Mary D.	9980	Robert C.	887
Mary E.	3696	Robert C.	3556
Mary E. (Fisher-Buffington)	3762	Robert E.	9486
Mary E. (Frederick)	3705	Robert G.	3530
Mary E. (Melville)	3797	Robert G.	3516
Mary E. (Snyder)	3495	Robert G.	9435
Mary G.	9875	Robert G.	9437
Mary G. (Crook)	3785	Robert H.	911
Mary H.	9483	Robert H.	3718
Mary J.	3579	Robert L.	9441
Mary J. (Bigham)	9370	Robert M.	13640
Mary J. (Durboraw)	875	Robert O.	9573
Mary J. (Reed)	3836	Robert S.	9438
Mary J. (Thompson)	900	Rodney A.	10035
Mary L. (McGaughey-Shover)	883	Roselda	9481
Mary L. (Rowe)	3548	Roslyn B.	9368
Mary M. (Stover)	3590	Ross S.	3699
Mary T.	9859	S. Margaret (Bigham)	901
Mary W.	9820	Sadie E. (Dorsey)	3735
Matilda	3683	Saina	874
Matilda J. (Heagy)	906	Samuel	928
Maude M.	3738	Samuel H.	3841
Maude W.	3805	Samuel H.	10067
Maurice E.	3796	Sarah A.	3833
May B. (Dotterer)	3542	Sarah E. (Booth)	3854
Milliard F.	3782	Sarah E. (Plessinger)	3837
Minerva	9538	Sarah F.	3531
Minnie B.	9431	Sarah G. (Colliflower)	3544
Minnie M. (Miller)	9839	Sarah J. (Blackburn)	898
Nancy A.	9463	Sarah J. (McIlhenny)	3492
Nancy A.	9482	Sarah M.	3830
Nancy B.	3842	Sarah M. (Dunn)	3588
Nancy C. (Brown)	3554	Sarah M. (McGaughey-Mc- Allen)	3502
Nancy E.	9550	Sarah McA.	3561
Nancy J. (Fergus)	3587	Sarah P.	3682
Nancy J. (Hill)	3831	Sarah S.	9881
Nella	9487	Silas E.	9467
Nellie	9770		

HORNER, <i>continued.</i>		NO.	HOUCK,	NO.
Silas M.	873	Agnes L. (Thomas)	4708	
Silas McA.	3505	HOUSE,		
Silas McA.	3514	Allan C.	12845	
Stanley H.	9944	Charles G.	12842	
Stella A.	9397	Dorothy	12847	
Stella M.	9492	Francis E.	12846	
Susau (Hughes)	896	Helen M.	12843	
Susan C. (McCullough)	3540	Henry A.	12844	
Susan J. (Harmon)	9464	Minnie V. (McCracken) . .	6973	
Susan M. (Stoltz)	3550	HOUSER,		
Syngleton B.	3724	Blanche	9939	
Theodore B.	3535	Cecelia (Bramwell)	3749	
Theodore B. G.	9491	Esther A.	9937	
Thomas F.	9495	George B.	9934	
Thomas H.	3551	Grover C.	9936	
Ubric O.	9575	Mattie E.	9935	
Verona M.	9552	Sellman	9938	
Viola M.	9870	William	13126	
Virginia L.	9946	HOUSTON,		
Virginia S. N.	3537	Evelyn C. (Withrow)	3861	
William	199	Gordon R.	10086	
William	910	Hale	10087	
William	3528	Infant	8290	
William	9466	John E.	10084	
William	9574	Mary L.	10085	
William	9821	Mary V.	8291	
William A.	3504	Susanna (Slokorn)	2813	
William A.	9869	William R.	10083	
William A.	9971	HOWARD,		
William A.	9851	Ludica (Moore)	6225	
William B.	886	HOWE,		
William E.	3577	Jeannette L.	6128	
William F.	3612	Jesse H.	1727	
William F.	3729	Malinda (Pyle)	387	
William F.	3783	Mary A. (Porter)	1730	
William F.	9874	Rachel M. (Anderson) . . .	1728	
William H.	3694	William H. E.	6129	
William H.	10066	William J.	1729	
William J.	3702	HOWELL,		
William J.	3798	Agnes A.	12503	
William J.	9536	Eula L.	12504	
William J.	9835	Francis Q.	12502	
William L.	9369	Henry H. B.	13176	
William N.	9767	George M.	13175	
William N.	3681	Idella J. (Amos)	6394	
William R.	3692	Rennie C.	12501	
William O.	3845	Sarah A. (Cook)	3929	
William W.	3763	Sarah E. (Force)	7838	
William W.	9836	HOWLAND,		
Wilson G.	3693	Hattie	13042	
Wilson H.	3789	Rachel G. (Cooper)	7402	
Winfield G.	3536	HUBER,		
Winfield G.	9447	Bell (Lash)	3179	
Winfield R.	10072	Eliza (Lash)	3181	
		HUDSON,		
HOSKINS,		Albert P.	11008	
James	13897	Arthur S.	11457	
Margaret A. (Towns)	10654	Bruce E.	11459	
Milton	13899	Elva	11007	
Sherrod	13898	Harold E.	11458	

HUDSON, <i>continued.</i>	NO.	HUMES, <i>continued.</i>	NO.
Katie (Love)	4406	Jane (Barnard)	423
Mary J. (Scott)	4876	John E.	1911
Nannie (Hill)	4397	Joseph J.	1908
Robert S.	11009	Kate	6464
HUESTON,		Marietta (Baldwin)	427
Ida (Love)	4259	Martha (Walton)	421
Ida M.	10827	Oscar J.	6466
Jessie	10828	Orville	6470
HUEY,		Phebe A. (Gallagher)	1909
Mary J. (Menough-Ortli)	1980	Rachel L. (Pennock)	426
HUFFMAN,		Sarah (Walton)	420
Charles H.	6066	Thomas	424
Frank M.	6067	Thomas	425
Lavinia P. (Moore)	1680	Warren S.	6467
Matilda K.	6068	William C.	1903
HUGHES,		Willie	6465
Anna J.	5698	Willie S.	6461
Campbell	9721	HUMPHREY,	
Beulah (Preston)	1515	Ida L. (Moore)	2612
Elias R.	3646	HUMPHREYS,	
Eva	9719	Cordelia H. (Stallions)	9080
Fannie	9720	Mary J. (Harmon)	9070
Florence A.	9714	HUMPHRIES,	
Hannah (Moore)	329	Andrew	13489
Henry P.	9722	Alzara J.	13479
Jane (Moore)	331	Infant	13480
Jesse	9718	James H.	13478
John W.	1518	Otho	13490
Lula	9716	HUNT,	
Lydia C.	12980	Ella F. (Reynolds)	5712
Margaret	9715	Emma W.	12141
Margaret J.	1517	Infant	6134
Mary P.	12979	Samantha (Pyle)	1743
Mary D.	5697	HUNTER,	
Priscilla (Hoopes)	7243	Amy E. (Way)	5201
Rachel P.	12978	Horace G.	11886
Ralph J.	9723	Eleanor	11889
Robert	9717	Elsie (Campbell)	9850
Robert M.	3645	Martha (Carrigan)	11884
Samuel D.	1516	Mary S.	11888
Susan (Horner)	896	Maud S.	11887
HUGHEY,		Sarah (McKesson-Porter)	1211
Blanche S.	8537	Viola	11885
Frances E. (Moore)	2990	HURST,	
HUMES,		Annie (Carson)	174
Albert	1902	HUSTON,	
Albert E.	6462	Eliza McD. (Moore)	1305
Andrew S. J.	6460	Harry A.	5269
Austin T.	6483	Isaac L.	5267
Bessie	6468	James B.	5270
Cora.	6469	John D.	5268
David	422	HUTCHINSON,	
David P.	1907	Adelaide	2536
Ella	1901	Alfred M.	2533
Elmira P. (Lyle)	1912	Ann I. (Moore)	599
Elva T.	12547	Ellen J. (Vought)	2534
H. J. P.	6463	Henrietta S.	2535
Hannah (Moore)	95	Mary A.	2537
Hannah S. (Evenson)	1910	HYATT,	
J. Newton	12548	Elisha M.	5909

HYATT, <i>continued.</i>		NO.	JACKSON, <i>continued.</i>	NO.
Eliza E. (Moore-Anson)	1613		Annie	2398
Harris M.	5910		Barclay R.	2401
ICKES,			Edwin P.	2379
Harry	11792		Elizabeth A.	2378
Idella C.	11794		Emily (Fitch) (see Add.)	1419
James M.	11793		Emily F.	13701
Nancy J. (England)	5158		Emily W. (Horner)	3680
IDDINGS,			Emma R. (Cook) (see Add.)	7461
Edward R.	5485		Gertrude	13704
Elizabeth (Allen)	304		Hanson A.	9764
Henry	5484		Isaac P.	2380
Henry A.	1399		James M.	577
Joseph W.	1396		James R.	2399
Margaret J. (Rumberger)	1398		James W.	9763
Martha	1395		Jeremiah	576
Mary E. (Root)	1397		Joel	578
ILLIFFE,			John C.	572
Margaret L. (Small)	4095		Joseph P.	7464
ILLIFFE,			Lawrence	13705
Charles E.	10518		Lydia P. (Brinton)	573
Harry S.	10515		Mabel	13706
Mary C. (McCorkell)	10514		Martha P.	7465
Sadie H.	10519		Mary A. (Buckley)	575
Walter C.	10516		Miller	579
William W.	10517		Philena P.	2381
IRVIN,			Rebecca	571
Cecelia (Moore)	1623		Rebecca J. (Todd)	2400
Jerusha	5921		Robert L.	13702
IRWIN,			Robert McC.	9765
Alphonso	2199		Rush H.	13703
Andrew M.	519		William M.	574
Asbury E.	2196		William P.	2377
D. Hayes A.	7127		William P.	7463
Ella P. (Glisson)	2198		JACOBS,	
Ellis P.	520		Joanna (Clark)	9656
George W.	522		Mary E.	13667
George W.	7003		Rachel A. (Moore)	2805
Hannah	7007		JAMES,	
Isaac	517		Abram S.	8145
James M.	7004		Agnes (Chapman)	2711
John K.	2188		Albert E.	8146
Margaret	7006		Alexander	2712
Margaret C. (Agnew)	524		Andrew	2714
Margaret C. A.	7128		Andrew S.	8159
Mary (Moore)	119		Elizabeth A. (Mayfield)	4681
Mary A. (Hodgson)	523		Evaline	8164
Mary D. (Bailey)	2189		Hannah M.	8143
Samuel	2197		Hannah M.	8158
Samuel	7005		Hannah P. (Moore)	645
Samuel B.	525		Harvey	2713
Sarah (Johnson)	2152		Isaac	2709
Sarah A.	518		Isaac H.	8160
Walter J.	526		Jesse E.	8141
William C.	521		Joseph D.	4686
JACKSON,			Joseph H.	8144
Alice W. (Webster)	580		Laura H.	8162
Ann (Cooper)	127		Llewellyn T.	4685
Anna R.	7462		Lydia D.	4682
			Martha J. (Burks)	4687
			Mary A.	8142

JAMES, continued.	
Mary E. (Burks)	4688
Mary E. (Kellington)	2710
Maud M.	8161
Rachel M. (Thomas)	1125
Samuel T.	4680
Sarah D. (Livingston)	4683
Walter E.	8163
William P.	4684
JAMISON,	
Enma J.	11894
Hannah M. (Moore)	5217
Mary C.	11893
JANUARY,	
Frances A. (Wright)	3891
Mary S. (Wright)	3895
JARRETT,	
Brooke L.	13677
Emma W. (Lee)	9729
Frank W.	9727
J. Henry S.	9728
Julia H.	9730
Julia H. (Spottswood)	3649
JASPER,	
Andrew E.	13803
Annie M.	13802
Benjamin F.	13798
Etta M.	13807
Gano C.	13797
Homer C.	14089
John M.	13804
Joseph W.	13801
Mary J. (Sanders)	10220
Robert S.	13806
Rosa E. (Chambers)	13799
Terrel A.	13800
Tray L.	13805
JEFFERIS,	
Adelbert	12231
Anna M.	12235
Clara M.	12228
Clifton	12229
Elizabeth	5856
Eulalia	12233
Frederick F.	12238
Harriet (Moore)	1588
Jeannette B.	12230
J. J.	12232
Joshua M.	5854
Leslie D.	12239
Luther	12236
Mary B. (Dymond)	5858
Nancy A. (Miars)	5855
Russell H.	12237
Thomas E.	5853
William P.	5857
William W.	12234
JEFFERIES,	
Phoebe J. (Cooper)	2351
JENKINS,	
Asenath A. (Pyle)	6138

JENKINS, continued.	
Jesse E.	11922
John T.	11923
Lydia C. (Baker)	8653
Mabel S.	11924
Maud M.	13364
Sarah E. (Taylor)	5287
JENYSON,	
Margaret M. (Allison)	3990
JERNEYSON,	
Eli	10319
Elihu J.	10322
Levi	10320
M. Dora	10323
Mary M.	10318
Sallie C.	10317
Sylvester W.	10316
Wiley	10321
JERNIGAN,	
Jennie	13858
Lizzie	13859
Martha J. (Greer)	4132
Mattie L. (Dillingham)	10549
Mollie	13860
William E.	10550
JESS,	
Annie	7167
Arthur W.	7168
Charles W.	7166
Edna M.	7165
George H.	7169
Mary A. (Bennett)	2237
William F.	7164
JESSUP,	
Rachel (Moore)	378
JOBES,	
Ferris	11334
Mary H.	11333
Emily (Thomas-Stevenson)	4695
JOHN,	
Adelbert A.	1403
Elinor (Allen)	305
Hezekiah L.	5492
Judith E. (Keir)	1402
Otto M.	5499
Mary E.	1401
Thomas W.	1400
Walton C.	5498
William W.	5491
JOHNS,	
Asa D.	13901
Aubrey	13902
Barron	13905
Bayard	13904
Estelle	13903
Forest J.	6103
Kate (Parry)	10704
Loyal H.	13906
Mary J. (Moore)	1707
Robert P.	6104

JOHNSON,	NO.	JOHNSON, <i>continued.</i>	NO.
Albert	7016	Lillian A.	12868
Albert H.	10672	Linton A.	4726
Alice A. (Turner)	4724	Lottie M.	7014
Alice E.	11356	Lottie M.	10673
Amanda (Carter)	3456	Lucile	12389
Amelia	3486	Lydia (Brennan)	6260
Andrew	7024	Lydia (Davis)	1254
Ann (Stevens)	1137	Mabel L.	6531
Anna L.	10349	Margaret (McLaughlin)	2154
Anna M.	7010	Margaret	4174
Annie E. (McKim)	4603	Margaret M. (Love)	868
B. Franklin	7008	Margaret P.	3483
Callie M.	10677	Margaret S. (Squires)	7000
Carrie L.	10674	Martha E. (Moore)	1247
Catherine	179	Mary (Ambler)	2157
Catherine	11257	Mary (Hamel)	28
Charles W.	6530	Mary (Ocker)	180
Cora A.	12866	Mary A.	10345
Cora E. (Thames)	10346	Mary E. (Broomell)	6210
David C.	4725	Mary E. (McKim)	4604
Edith M. (Keck)	11702	Mary J. (Everett)	7001
Edward H.	7009	Mary L.	10671
Effie D.	11704	Mary M.	3481
Eliza M. (Marsh)	7022	Mary R.	6529
Elizabeth (Wilson)	5067	Mary T.	7015
Elizabeth F. (Good)	1950	Maurice B.	12870
Elma B.	11354	Maxwell	12391
Elmer E.	7012	Mordecai	2153
Emma E.	11703	Nancy A. Z. (Johnston)	3479
Emma J.	7013	Nathan	5068
Ernest P.	12869	Phebe (Rogers)	2150
Esther (Wilson)	5066	Rachel H. (Ross)	1001
Florence G.	3482	Rebecca (Hartley)	5069
Franklin	10670	Rebecca J. (Martin)	4722
Franklin E.	4173	Rebecca J.	11258
Franklin S.	12867	Robert D.	10680
George F.	3478	Robert J.	7023
Gainer	2158	Ruth (Moore)	511
Hannah L.	5042	Ruth A. (Keely)	2159
Harriet E.	10675	Ruth H.	14086
Harry B.	5041	Samuel	2155
Henry	9295	Samuel H.	3484
Henry J.	7002	Sarah (Irwin)	2152
Henry J.	10347	Sarah	4177
Henry L.	3480	Sarah A. (Harland)	6999
Isabella (Maxwell)	178	Shibboleth L.	3485
James	177	Taylor	9297
James	2156	Thomas R.	5040
James B.	5070	Vera	12390
James M.	7011	Wendell, W.	11705
James McK.	10668	Wiley	10669
Jennie	9296	Wiley G.	4176
John C.	4175	Wiley H.	10679
John E.	10678	William A.	3477
John F.	5065	William E.	5671
John F.	10348	William M.	2151
Johu M.	3487	William W.	10676
Joice G.	11256	Zelma A.	11355
Laura H. (Hershey)	13617	JOHNSTON,	
Lewis A.	4723	Andrew C.	4886

JOHNSTON, *continued.*

	NO.
Ann M. (O'Dell)	3620
Bolivar F.	10010
Carrie B.	9637
Edwin S.	9635
Eliza L. S. (Finley)	926
Ella G.	10015
Gertrude	13652
Isaac W.	4888
James	4885
James A.	10012
James G.	10008
James M.	3817
John O'D.	9633
Margaret A.	4890
Martha	4889
Martha	10017
Mary A.	9634
Mary A. (Cooper)	1212
Mary E.	10011
Mary F. (Kelly)	4893
Matilda J. (Wilson)	3815
Mary M.	3818
Nancy A. Z. (Johuson)	3479
Nancy J. (Troutman)	4887
Nettie M.	10016
Niles O'D	13653
Phebe	10014
Robert E.	10009
Robert H.	9636
Roberta	3819
Russell P.	9632
Russell S.	13651
Sarah E. (Cantwell)	4891
Walter M.	10013
William	4892
William F.	3816

JONES,

Agnes	11812
Alma	13529
Andrew M.	510
Anna M. (Grimley)	6029
Arthur	11813
Arthur D.	6025
Asa W.	11814
Charles W.	6030
Cleo	13527
Earl	12312
Edwin W.	1660
Effie	11818
Eli McV.	1661
Elinor (Whitson)	363
Eliza J.	6026
Eliza W. (Roach)	2149
Elmira M. (Miller)	1634
Emma P. (Magee)	1662
Ethelbert C.	1657
Frank C.	6027
Guy	12311
Harry	11817
Hattie C. (Wallace)	6031

JONES, *continued.*

	NO.
Herbert	11816
Infant	5964
James H.	13525
Laila	13523
Laura A. (Pullam)	4084
Leora C.	13528
Louella K.	6028
Louisa R. (Cheever)	1663
Margaret J. (Robinson)	1659
Mary C. (McElwrath)	9676
Mary C.	5965
Mary E. (Kirk)	5873
Mary H. (Walker)	3343
Mary I. (Jones)	9115
Maud	11811
Milford	12252
Nellie A. (Cameron-Boone)	9114
Nellie F.	13524
Ottomer	11815
Ralph T.	13530
Rebecca (Moore)	117
Rebecca M. (Whelan)	2148
Sarah E. (Brown)	5164
Verna V.	13526
Walter	509
William	508
William C.	5963
Wrathe B.	1658

JOPSON,

Arthur B.	13086
Lydia S. (Brinton)	7476
William S.	13085

JOURNEY,

Eliza M. (Ross)	4172
William D.	10667

JURY,

Mary E. (Graffius)	5460
------------------------------	------

KANE,

Addie M. (Lively)	11280
Georgiana E.	14023

KANTNER,

C. Mae (Harris)	8548
Wesley H.	13349

KAYNER,

Ann E. (Moore)	2874
--------------------------	------

KEAM,

Cora P. (Horner)	3767
----------------------------	------

KECK,

Edith M.	14030
Edith M. (Johnson)	11702

KEECH,

Eurie M.	12692
Harriet W. (Stroud)	6789
Robert E.	12693
Walter S.	12694
William G.	12695

KEELY,

Daniel R.	7032
Emma R.	7029

KEELY, continued.	NO.	KELLY, continued.	NO.
Eugenia R.	7028	George L.	9942
Jennie M.	7027	Gerald	13037
Julia M.	7026	Ida M.	4796
Olie S.	7030	Lewis C.	4797
Ruth A. (Johnson)	2159	Mary E.	4799
Samuel B.	7031	Mary F. (Johnston)	4893
William A.	7025	KELSEY,	
KEENY,		Mercy (Taylor)	630
Daniel B.	9744	KENDALL,	
David U.	9743	Infant	13927
Emily McF. (Spottswood- Fowler) (see Add.)	3652	Sadie Z. (Watts)	10766
Harry S.	9742	KENDIG,	
Ida H. (Wilson)	9745	Allen J.	7394
John C.	9741	Louisa (Cooper)	2331
Ralph	13685	Ralph E.	7395
Ruth	13686	KENNEDY,	
Sallie J. (Short)	9740	Alfretta	11033
KEILHOLTZ,		Augusta A.	2700
Burton L.	14069	Bertha M.	12516
Clara B.	12730	Charles M.	11034
Clyde K.	14068	Colfax	11032
Ellis R.	12728	Elizabeth (Moore-Archer) .	641
Emma B.	12729	Francis I. S.	10411
Lillian R.	12731	Henry C.	12515
Martha E. (Kirk)	6883	John R.	12514
KEITH,		Laura M. (Hensel)	6427
John	12510	Mabel	11030
Mabel	12511	Malinda E.	10410
Nora	12509	Mary	11031
Sylvanus F.	6412	Peter	2701
KELIEHOR,		Rachel (Large)	4423
Alzena (Allison)	10324	Reuben J.	2702
KELLEY,		Samuel M.	10412
Albert R.	13752	Sarah J. (Mauahan)	4032
Amita R.	13751	William H.	12517
Charles	9828	KENNEY,	
Flora M. (Bird)	9829	Annie M.	6693
Frank	9827	Belle	6697
Harry	9832	Carrie	6705
Ida	11471	Charles	2030
John P.	9825	Charles B.	6694
Lewis	9830	Charles F.	6679
Martha J. (Horner)	3700	Charles W.	6706
Mary B.	9826	Charlotte E.	6702
Minnie (Berry)	9831	Edward L.	6685
Minnie	11470	Emma S.	6699
Pearl	11469	Eugene R.	6690
KELLINGTON,		Frederick	6707
Hannah M.	8148	George G.	6701
Ida M.	8150	Harriet E.	6680
James H.	8147	Harry W.	6691
Mary A.	8149	Helen M. (Clark)	6677
Mary E. (James)	2710	Henry C.	6698
KELLY,		Ida M.	6703
Anna K.	4798	James A.	2034
Annie I. (Cooper)	7341	James C.	6684
Emily (Moore)	1162	James W.	6700
Eurith E. (Bramwell)	3751	John R.	6696
Genevieve	13036	John T.	2031
		John T.	6689

KENNEY, <i>continued.</i>		NO.	KILLOUGH, <i>continued.</i>		NO.
Maria H. (Mitchell)	6695		Phianna (Wright)	6158	
Minnie	6704		Sidney (Hoopes)	1762	
Oscar F. A.	6692		KILMER,		
Preston H.	6681		Amanda (Morey)	5623	
Rachel (Wallace)	460		Charles	5624	
Rachel A.	6687		Mary J. (Coale)	1472	
Robert A.	6688		KIMBLE,		
Robert M.	6678		Carrie A.	5721	
Samuel C.	6682		Effie M.	5719	
Sallie B. (Harvey)	6683		John H.	5723	
Theodore R.	6686		Laura J. (Nichols)	5720	
Thomas	2032		Mary J. (Reynolds)	1532	
William W.	6676		Sarah L.	5722	
William W.	2033		KING,		
KENNY,			Charlotte (Horner)	3563	
Alice	12606		Edgar T.	12128	
Charles E.	12611		Elmira (Wood)	5670	
Charles D.	12615		Fannie L.	12129	
Freddie	12608		Garrett	10366	
Harry E.	12621		Hiram T.	11584	
Helen	12603		Laura E.	10367	
Helen F.	12609		Lauretta (Kirk)	5671	
Jessie E. (Williamson)	12605		Luella (Wood)	5672	
Katie L.	12598		Lulu F. (Spencer)	4986	
Lizzie	12604		Lydia (Dickinson-Thomas).	239	
Marie L.	12610		Malinda M. (Manahan)	972	
Maude M.	12614		Malinda R. (Meek)	4021	
William W.	12616		Mary A.	5662	
Willie M.	12607		Mary F.	10369	
Willis B.	12599		Mary M. (Manahan)	4013	
KENT,			Mary M. (Preston)	1501	
Mary D. H. (Walker)	2951		Mary W.	11583	
KEPHART,			Ophelia	10368	
Eliza J. (Owens)	5009		Phebe M. (Preston)	1507	
Lavado	11625		Philena (Reynolds)	5660	
KERR,			Rachel	5661	
Alice P.	5496		Rebecca	5658	
Earl H.	5497		Sarah F. (Wicklein)	1124	
Frederick C.	5495		Sarah L. (Wright-Ash)	4020	
Judith E. (John)	1402		Spencer W.	11585	
Mary D.	5494		Thomas	5659	
Morrissa B. (Cooper)	2451		William P.	5673	
Nellie F. (Kruckenber)			KINSIE,		
(see Add.)	5493		Annie E. (Pettit)	5541	
Onata E. (Hicks)	7586		KIPP,		
Z. Angelina	7587		Alfred M.	7964	
KESTER,			Alfred W.	13255	
Myrtie M. (Davis)	5098		Arthur D.	7965	
KEYES,			Cecil V.	13258	
Anna M. (Cooper)	2449		Charles H.	7967	
Bertha A.	7584		Ethel M.	13256	
Mary	7585		Irwin O.	13259	
KILLOUGH,			Rachel A. (Moore)	2604	
Elmer E.	6161		Thomas S.	7966	
Jane E. (Moore)	6159		Ulrus S.	13257	
John	6155		William M.	7963	
Margaret (Wood)	6157		KIRK,		
Mary M.	6156		Adda (Reynolds)	5589	
Merna C.	12336		Adrianna (Ferguson)	5043	
Phebe R.	6160		Adrianna (Reynolds)	1452	

KIRK, <i>continued.</i>	NO.	KIRK, <i>continued.</i>	NO.
Alexander H.	2120	Mercie A. (Taylor)	6893
Alfred C.	12074	Milton D.	11675
Alice	11674	Norman R.	12079
Alice D. (Moore)	1248	Phebe A.	5048
Alice E.	14072	Phebe P.	12125
Alice L.	12127	Phebe P. (Passmore)	496
Andrew M.	5045	Rachel A. (Stubbs)	2119
Anna E. (Reynolds)	1534	Rachel L.	2121
Annie D.	12747	Roger H.	2117
Annie E.	12742	Roger N.	12748
Benjamin P.	12073	Ruth M. (Passmore)	497
Charles E.	12746	Samuel B.	11671
Charles F.	6885	Samuel M.	5875
Charles R.	12751	Samuel W.	6898
Earl R.	12077	Sarah R.	12739
Ella C.	12744	Sherwood H.	5725
Ella H.	12078	Slater A.	12737
Ellis H.	6890	T. Scott	12757
Ellis I.	12738	Thaddeus S.	12741
Ellis P.	2116	Thomas B.	5046
Elphonsa H.	12754	Walter B.	5724
Emma	12076	William B.	6895
Ernest L.	14074	William H.	12756
Evaline E.	5874	William J.	12123
Frank H.	11673	Willis L.	12743
Frederick S.	11676	KIRKWOOD,	
Gertrude T.	12755	Allen F.	2407
Hannah B.	12126	Catherine (Matlock)	2403
Harriet F.	12745	Charles H. C.	7520
Harriet R. H.	6894	Edward L.	7518
Harry P.	11672	George F.	2408
Helen R.	14073	George F.	7521
Helene H.	12749	Hattie L.	7517
Howard T.	12124	Henry C.	2104
Hughes W.	6896	Infant	7515
Ida B.	5726	John	581
Jacob H.	6886	John B.	2405
James	5047	John W.	7514
Jane A. (Reynolds)	5587	Lewis T.	7516
Joseph W.	12753	Mary (Moore)	583
Joshua F.	12740	Rebecca (Cooper)	128
Josiah F.	2118	Rebecca A. (Cooper)	584
Josiah F.	12752	Thomas C.	2406
Josiah P.	6887	Thomas W.	7519
Laurette (King)	5671	William	582
Leroy P.	6897	William F.	2402
Levi B.	6891	KIRNS,	
Lewis A.	5727	Loretta (Barcus)	3088
Lewis H.	6889	KLEIN,	
Lewis H.	6892	Mary E. (Harper)	9354
Lewis H.	12075	KLUMPH,	
Lewis H.	12750	Ella M.	8403
Malinda (Moore)	1594	Jay	8402
Martha E. (Keilholtz)	6883	Mary E. (Moore)	2883
Mary A. (Pusey)	6884	KNIGHT,	
Mary E. (Crowley-Fulerton)	5044	Lillian	10705
Mary E. (Jones)	5873	Maria (Walton)	4189
Mary E. (Parson)	12736	KNIGHTON,	
Mary L.	14075	Archibald F.	9709
Melissa P. (Pugh)	6888	Edgar B.	9704

KNIGHTON, <i>continued.</i>	NO.	KUNKLE, <i>continued.</i>	NO.
Ella P.	9708	Mary E. (Simmons)	2894
Harriet L. (Withrow)	3640	Nora	8412
Ida S.	9710	Park	8411
John	9705	KYSE,	
Margaret L.	9707	Rosa E. (Mayfield)	11314
Robert	9703		
Winfield	9706	LACKEY,	
KNOX,		Anna L. (Menough)	1983
Amelia E.	10168	George H.	6577
Arthur B.	10171	Gertrude	6578
Carrie B.	10170	Helen R.	6576
Emma	10169	LACY,	
James B.	3913	Edward L.	3353
John M.	10166	Edward W.	9144
Laura	3912	Elias F.	3348
Margaret D. (Noland)	3915	Elias F.	9130
Margaret E.	10167	Eliza J. (Blailock)	3351
Rachel R. (Murphy)	950	Essie E. (Leathers-Parish). .	3357
Robert T.	3914	Francis A.	9145
KOCH,		Franklin A.	837
Ida (Maxwell)	3173	Infant	9148
KOCHES,		James	836
Carrie L.	13588	James	9146
Charles E.	13587	James E.	9128
Clara E.	13589	James F.	3361
Mary S. (McKee)	9348	Julia A. (Poole-Black) . . .	3358
Wiley O.	13590	Lavina L.	3355
KOFKE,		Mary A. (O'Neal)	839
C. Roy	6125	Mary J.	9131
Carrie R.	6119	Mary L.	3350
Charles E.	6120	Kittie G.	9129
Frederick	6123	Nancy (Sudduth-Milton) . .	3349
Harry J.	6122	Nancy (Love)	187
J. H. T.	6124	Nancy E. (Lewis)	838
Phebe A. (McFadgen)	1725	Nannie L.	9132
Sadie L.	6121	Sarah E. (West)	3359
Wayne L.	6126	Sophia E.	3352
KOLB,		Texanna M. (Walker-Evans) .	3360
Eula G.	10334	Thomas J.	3356
Irenis J.	10336	William R.	3354
Margaret J. (Neely)	3996	William R.	9147
Margaret V.	10337	LAMB,	
Mary A. L.	10332	Alice	5550
Nancy J.	10333	Charles A.	5551
William N.	10335	Ella (Walker)	5549
KRIEBEL,		Maria M. (Garrettson) . . .	1442
Edna	12171	Martha B. (Moore)	5552
Sammira L. (Chambers) . . .	5783	LAMBERT,	
KROH,		Delia (Michener)	6302
Ananette	9329	Edward G.	12478
Florence C. (Horner)	3686	Ethel M.	12477
Harry H.	9330	Eugenia D.	12479
Harry K.	9788	Leon B.	12476
Hubert R.	9328	LAMBKIN,	
Lucinda (Horner)	3494	Arthur H.	10980
KRUCKENBERG,		Charles A.	10984
Nellie F. (Kerr) (see Add.).	5493	F. Blanche	10981
KUNKLE,		Florence D.	10982
Anna A.	8409	Josiah T.	10979
Elwood	8410	Kaloolah L.	10983

LAMBORN,	NO.	LARGE, <i>continued.</i>	NO.
Annie L.	5405	Francis	11035
Arthur B.	1941	Harry F.	11036
Edgar	5919	George W.	4422
Elmira (Moore)	1619	Helen T.	11041
Elva B.	5403	Gideon	4420
Elvirah S. (Cooper)	2447	Isaac A.	4450
Ezer	428	John A.	4428
Frances (Stevenson)	1939	John A. (see Add.)	11043
George I.	5404	Joseph	1057
Gertrude E.	12274	Joseph M.	4448
Harriet A.	5402	Leo A.	11042
Jonathan	432	Lydia (Moore)	225
Leslie	6519	Lydia A. (Phelps)	4421
Lewis	433	Lydia E.	4447
Martha E.	1924	Mabel J.	11026
Martha E.	1925	Margaret R.	11040
Mary E. (Way)	5400	Martha	1053
Miriam C. (Worrell)	429	Mary J.	4445
Rachel (Moore)	96	Oscar	4449
Romeo	1940	Phebe E. (Moore-Cowan)	1060
Rest E. (Webster-McNeal).	431	Phebe L.	11082
Ruth (Hambleton)	430	Rachel (Thompson)	1052
Sarah C. (Showalter)	5401	Rachel (Keunedy)	4423
Sarah J. (Moore)	1363	Retta M.	11089
LAMKIN,		Ruth A. (Lemly)	1055
Margaret E. (Martin)	4340	Ruth E.	11044
LANDIS,		Sarah	4426
Mary F.	7362	Sarah A. (Thompson)	1056
Sarah J. (Cooper)	2317	Stanley O.	11037
LANDON,		Sue E.	11074
Cornelia (Moore)	1620	Susan M.	11081
Sealand	5920	Susanna W. (Moore)	243
LANGE,		Tamer J. (Mann)	1059
Sarah J. (Moore)	1964	Walter O.	11075
LANIOUS,		William	1054
Anna M. (Miller)	1998	William H. H.	4424
Frank E.	6592	William P.	11039
Infant	6591	LARKIN,	
LAPP,		Arthur R.	10489
Charles W.	8610	Bessie N.	10490
Clyde N.	8609	Irl	10491
Dwight B.	8611	Mary E. (Robinson)	4073
Odessa M.	8608	Mary M.	10492
S. Lucinda (Neff)	3063	Royce P.	10488
LARGE,		LARZALERE,	
Adele M.	13986	Mattie (Simpers)	6012
Amos K.	11072	Priscilla J. (Antram)	1651
Andrew (see Add.)	1058	Robert C.	6013
Andrew	4427	LASH,	
Andrew E.	11078	Bell (Huber)	3179
Andrew T.	11071	Eliza (Huber)	3181
Bertha F. (Mann)	11098	Elizabeth (Maxwell)	794
Chester A.	11038	Henry	3177
E. Anna (Thorne)	4446	Ida (Miller)	3184
Eckert V.	11079	Laura (Dennins)	3183
Edgar N.	11073	Louisa (Grier)	3182
Edith M.	11076	Sarah (Strain)	3178
Ellery W.	11077	William R.	3180
Elmer	4425	LAVAL,	
		Anna E. S. (Bass)	3242

LAWRENCE,	NO.	LEECH, <i>continued.</i>	NO.
Rachel E. (Wright)	993	Charles B.	13761
LAWSON,		Coray R.	9998
Eva M. (Wasson)	11936	Drusella T. (Finley)	923
Oscar	14044	Edmonia P.	13759
Pearl	14045	Edwin C.	13762
LEACH,		Eglantine N. (Strain)	3813
Carrie L. (Cowan)	3017	Elizabeth J. (Spencer)	4972
John M.	8577	Ella	9995
Mary M.	8578	Finley F.	11565
LEATHERS,		Finley W.	9996
Essie E. (Lacy Parish)	3357	Gilbert T.	13763
James F.	9149	Harry M.	11564
James R.	13548	Herbert B.	10002
Joel R.	9151	Infant	3811
John	13549	Infant	3812
Mary J. (Bryan)	9152	Infant	10003
Nannie J. (Gates)	9150	J. Houston	9997
Rachel	13545	Jacob A.	13760
Samuel L.	9153	Margaret E.	13764
LEATHERWOOD,		Margaret H.	10000
Agnes J. (Wagner)	3747	Minnie J.	11566
Clarence A.	9929	Myrtle A.	11568
Cora B.	9931	W. Stuart	9999
Edward	9933	Walter A.	11569
Jesse C.	9932	William B. F.	3814
William R.	9930	LEEDS,	
LEBO,		Edith R.	11283
Abby A.	4717	Justice H.	11284
Eli D.	4718	Mary M. (Hartz)	4672
Franklin A.	4720	LEEK,	
Hannah L. (Dickinson)	1134	Eliza A. (Wright)	3892
Isaac L.	4719	LEFEVRE,	
Isaiah D.	4715	George D.	7397
Mary E.	4716	Paul	7398
Sallie A.	4721	Sarah (Cooper)	2336
LEDBETTER,		LEMLY,	
Mary V. (Walker)	9119	Allie C.	11051
LEDWITH,		Amelia E.	11048
Jean B.	8456	Clara M.	11049
Sarah W. (Cooper)	2928	Clarence P.	11052
William L.	8457	David F.	4429
LEE,		David W.	11047
Alland	5556	Donis S.	11046
Annie	12050	Eleanor D. (Stevenson)	11058
Charles W.	12052	Elvira (Chalfant)	4437
Edgar J.	5557	Frederick J.	11045
Emma W. (Jarrett)	9729	Howard M.	11059
George	5555	Jacob D.	4434
James H. J.	13678	Joseph M.	4433
Joseph G.	5554	Lillie A.	11050
Lawrence	12053	Lydia A. (Lilley)	4430
Lydia S. (Davis)	5174	Mary L.	4435
Malcolm	5553	Phebe E.	4432
Martin L.	13679	Rachel M.	4436
Nina K.	12049	Ruth A. (Large)	1055
Robert E.	12051	Sarah J.	4431
Ruth A. (Garrettson)	1443	Sue C.	11060
LEECH,		LEMON,	
Ada F.	11567	Amanda L.	11544
Charles B.	10001	Ena G.	11548

LEMON, <i>continued.</i>	NO.	LILLEY, <i>continued.</i>	NO.
Ethel M.	11547	Mary C.	7176
John B.	11545	Mary E. (Dart)	11054
Lavinia S. (Hile)	4948	Mary M. (Smith)	2242
Sarah G.	11546	LINCOLN,	
LEONARD,		Anna (Reynolds)	1457
Marshall G.	11989	George W.	5606
Mary E. (Gull)	5427	Henry P.	5602
LESLIE,		Mary A.	5605
Clara E. (Ortlip)	11065	Walter R.	5604
Elizabeth (Harty)	8773	William R.	5603
Emma R.	13385	LINDBERRY,	
John	13386	Alpha W.	13210
Paul L.	13988	Nellie	13212
LESTERSMITH,		Rebecca J. (Hilborn)	7883
Charles P.	8041	Sarah B.	13211
Flora J. (McCoy)	8040	William E.	13213
Julia A.	2643	LINDSAY,	
Medora A. (Parshell)	8039	Andrew F.	3274
Roderick P.	8038	Anna K. (Gordon)	9026
LEWERS,		Annie L. (Love)	817
Brooks	13435	Charles L.	6553
Lee	13434	Edward C.	8959
S. Locket (Love-Pack)	8918	Eliza A.	8961
LEWIS,		Eliza E. E. (Erwin)	3273
Amanda (Linton)	5845	James E.	8956
Amanda (Moore)	2577	James M.	3270
Catherine E. (Abbey)	8510	James M.	8958
Chester P.	12134	John D.	8955
Dorothy	13199	John McK.	3272
Edson A.	7875	John D.	8965
Ellen B.	12133	Laura V. (Moore)	1967
Elsie	12226	Lucian D.	3280
Eva M. (Crook)	7874	Margaret A. (Hemphill)	3297
Florence	8514	Margaret E. (Love)	3312
Laura V.	13197	Margaret M.	3268
Margaret	8513	Martha A.	8954
Margaret	13198	Martha I.	3277
Marian (Preston)	5693	Mary C.	3278
Martha (Hill)	8511	Mary I.	9025
Mary	8512	Mattie J.	8960
Mary J.	13196	Miles E.	3275
Nancy E. (Lacy)	838	Miles S.	8963
Phebe C. (Rollins)	7876	Moses E.	8964
Seth	12227	Pauline A.	3279
Susan W. (Moore)	2977	Philip L.	8962
Warfield M.	13200	Philip W.	3271
LIGHTNER,		Robert L.	3267
George T.	11785	Samuel A.	8957
Harry S.	11788	Thomas L.	3276
Lillia A.	11789	William E.	3269
Mary (England)	5155	LINGERFIELD,	
Mary D.	11786	Esther E. (Cooper)	2332
Minnie E.	11787	Harriet L.	7396
LILLEY,		LINTON,	
E. Annie	11057	Ada H.	12213
Katharine E. (McConnell)	4103	Albert W.	12214
Ida (Funk)	11055	Alida C.	12210
J. Howard	11056	Amanda (Lewis)	5845
John T.	11053	Anna	12205
Lydia A (Lemly)	4430	Benjamin M.	12203

LINTON, <i>continued.</i>	NO.	LISBY, <i>continued.</i>	NO.
Edgar	12200	Jessie	6841
Elsie	12208	John	6835
Frank	12215	Mary H. (Truman)	2090
Frank T.	14058	Overton	6842
Henry J.	6084	Thomas	6838
James N.	12206	William	6840
John	12211	LIVELY,	
Joshua	5841	Addie M. (Kane)	11280
Lindley V.	14057	Carrie L.	11281
Loftus W.	12199	Charles W.	11282
Margaretta M.	12204	Elizabeth A. (Hartz)	4670
Mary B.	6083	LIVESEY,	
Mary E. (Moore)	1686	Elizabeth B. (Butler)	7753
Mary W.	12201	LIVINGSTON,	
Matilda (Moore-Whitson)	1618	Sarah D. (James)	4683
Myra	12212	LLOYD,	
Nancy (McMillan)	5843	Arthur E.	12145
Nathan E.	14055	Lulu E.	12146
Nathan M.	5840	Sarah E. (Bell)	5733
Noel S.	12198	LOCKER,	
Oliver	5842	Rebecca J. (Minard)	2591
Rachel (Snowden)	5844	LODGE,	
Robert J.	12202	Ida M.	7158
Sarah A. (Moore)	1584	Isaac J.	7157
Sarah R.	12197	Ruth H. (Bennett)	2235
Seth E.	6085	LODWIG,	
Seth H.	12209	Bessie B.	11915
T. Allen	5918	Charles	11910
Walter	12207	Eva F. (Taylor)	5278
William N.	14056	Eva F.	11916
LINVILLE,		Mary L.	11912
Alice R.	8466	Nellie E.	11913
Anna	2940	Wilbert O.	11914
Aquilla J.	2939	William H.	11911
Arthur J.	2944	LOFLAND,	
Arthur S.	8467	Ethel R.	11230
Asahel W.	2938	Hannah J. (Brown)	4555
Clement H.	2942	Stephen K.	11229
Jane E.	8468	LOFTUS,	
Laura	2946	Eleanor J. (Montgomery)	4052
Lucy	2941	LONG,	
Lucy A.	8465	Alva N. (Stitt)	4762
Lydia R. (Moore)	1800	Amanda M. (Bramwell)	3750
Margaretta A. (Moore)	2945	Carrie H.	13749
Marion	8471	Fletcher H.	13748
Sarah (Walker)	707	Frank M.	11391
Sarah H. (Walter)	2943	George F.	4763
Sylvia D.	8469	Maggie B. (Horner)	9817
Walter E.	8470	Marietta (Todd)	7509
LIPP,		Matilda (Moore)	1147
Alice I.	12802	Roy M.	11392
Ella D. (Passmore)	6944	LONGENECKER,	
Elva A. (Albright)	12801	Chauncy W.	13325
Hannah E. (Albright)	12803	George R.	13324
Ida T.	12804	Mary E.	13323
Viola R.	12805	Mary P. (Worst)	8311
LISBY,		Pearl A.	13322
Annie	6837	LOOMIS,	
Helen	6839	Clara R.	12289
Jennie	6836	Elma R.	12290

LOOMIS, <i>continued.</i>	NO.	LOVE, <i>continued.</i>	NO.
Goldie M.	12291	Christopher C.	9207
Henry N.	12288	Christopher S.	3382
Loretta (Carter)	5950	Claude E.	9191
Lulu M.	12287	Cornelia E.	16823
Wilber B.	12292	Daniel M.	3313
LORBER,		Daniel M.	9048
Bertha M. (Pusey)	7313	David G.	4249
LOSSING,		De Witt C.	1048
Ursula	13290	De Witt M.	4412
Ursula A. (Brown)	8034	Della L.	10799
LOVE,		Eaton P.	3318
Ada (Smith)	4409	Eaton P.	9047
Agnes	9021	Edna K.	9043
Agnes A. (Moore)	3261	Ella J.	8932
Agnes J.	8930	Eliza A.	3412
Albert R.	9222	Elizabeth	845
Alexander	38	Elizabeth (Miles)	34
Alexander	184	Elizabeth E.	3250
Alexander	809	Elizabeth L.	3389
Alice D.	9208	Elizabeth (Smith)	219
Alice M.	9215	Elizabeth (Wallace)	823
Amelia M. (Bass)	811	Ellen J. G. (Simril)	827
Andrew	30	Emery F.	9173
Andrew	189	Emily C. (Postell)	824
Andrew	840	Emilus K.	854
Andrew A.	860	Emily H. (Nunn)	846
Andrew D.	3396	Emily W.	3311
Andrew F.	826	Emma	4407
Andrew L.	848	Emma C. (Cromwell)	3419
Andrew P.	9209	Emma E.	8923
Ann (Stemmons)	841	Emma E. (Phillips)	10797
Anna	193	Emma J.	9040
Anna H.	9180	Emma M. (Wells)	3308
Anna L. (Campbell-Carter)	858	Ephriam	3431
Anna M. (Sitgreaves)	810	Ernest C.	9266
Annie	9019	Ethel M.	9216
Annie B.	4270	Etta M.	9291
Annie G.	10800	Eugene S.	9188
Annie L. (Lindsay)	817	Evalina	855
Annie W. (Bridges)	4243	Fannie	3415
Arminta	3470	Flora	3399
Arthur	191	Francis A.	9284
Arthur	843	Francis M.	10825
Arthur B.	3388	Frank	3449
Arthur D.	853	Frank O.	8901
Arthur D.	9290	Frank T.	9053
Arthur F.	3262	Franklin	223
Arris K.	3400	Franklin J.	4410
Arthur M.	864	Franklin P.	3319
Arthur W.	9210	Franklin S.	9042
Bessie L.	3452	Frederick	3472
Bettie A.	3309	Frederick E.	9189
Beulah N.	9267	George M.	8924
Blanche E. (Horner)	3734	George P	3464
Callie	9018	George W.	3254
Carrie D.	9183	Harriet E. (McLaurin)	1018
Catherine	1051	Harriet E. (Peyton)	3379
Catharine W. (Rutland)	4246	Harriet J.	3252
Charles A.	3420	Harriet P.	4267
Charles W.	3370	Hattie E.	4247

INDEX.

1521

LOVE, *continued.*

	NO.
Hattie L.	3451
Hattie M.	3426
Harva E.	9293
Harvey E.	9176
Henrietta	3444
Henry C.	3368
Herrington E.	3387
Hugh M.	4408
Hugh R.	1045
Hugh T.	4263
Ida	3417
Ida (Hueston)	4259
Ila	9187
Infant	815
Infant	816
Infant	819
Infant	828
Infant	829
Infant	830
Infant	831
Infant	832
Infant	3375
Infant	3383
Infant	3418
Infant	3467
Infant	3468
Infant	4272
Infant	9041
Infant	9181
Infant	13468
Irene J.	4271
Isabella	8944
Isabella K.	9049
Iva C.	9037
Jacob S.	3394
James	31
James	188
James	220
James A.	3255
James A.	3430
James C.	847
James C.	3414
James E.	3384
James H.	3363
James L.	3380
James L.	3421
James M.	812
James M.	3243
James M.	8896
James M.	8902
James M.	8905
James O.	8928
James P.	8893
James R.	9292
James W.	862
James W.	3263
Jane (Murphy)	33
Jane A. (Walker)	3253
Jane C.	3315
Jasper F.	3391

LOVE, *continued.*

	NO.
Jefferson	224
Joe H.	9184
John A. L.	9219
John A. W.	3463
John F.	9177
John J.	3398
John K.	865
John McL.	9039
John S.	8891
John S.	8925
John T.	3469
John W.	3371
Joseph A.	10822
Joseph C.	4262
Joseph F.	1019
Joseph R.	9268
Joseph W.	856
Julia E.	1021
Julia F. (Williams)	8926
Julia McN.	8903
Julia McN. (Crawford)	8919
Kate	3416
Katherine J.	9050
Katie (Hudson)	4406
Kenneth F.	9907
Lacy	3450
Lannes L.	8894
Laura	9283
Laura E.	9221
Laura S. (Sleamaker)	9175
Leah	10824
Leila M.	4274
Leonidas V.	3447
Levissa J.	9033
Lillie A.	3445
Lillie M.	9045
Lily A.	9205
Lucinda	1016
Lucinda A. (Moore)	3364
Lydia	3473
Luella	4273
Lynford T.	9206
M. E. Louise	8929
Mabel	4393
Mabel L.	9217
Maggie A.	8920
Magnolia A. (Ames)	9212
Mamie M. (Breshear)	4261
Margaret	190
Margaret (Hemphill)	822
Margaret (Moore)	4
Margaret (Sterling)	35
Margaret A. (Hill)	1044
Margaret A. (Smarr)	3257
Margaret A. P. (Sims)	3251
Margaret E. (Lindsay)	3312
Margaret L.	3462
Margaret M. (Bacot)	222
Margaret M. (Johnson)	868
Maria A.	3422

LOVE, <i>continued.</i>	NO.	LOVE, <i>continued.</i>	NO.
Marshall S.	3367	Pauline E. (McDaniel) . . .	9220
Martha C. (McElwee)	3314	Pearl	4275
Martha D. (Allen)	1014	Philip C.	4265
Martha E.	9036	Phillip M.	8943
Martha M.	857	Polly M.	863
Mary	3465	Rachel (Ross)	29
Mary	4411	Rachel (Wells)	1013
Mary (Meek)	818	Rachel C.	3248
Mary (Horner)	32	Rachel J.	3259
Mary (Walker)	186	Rachel R. (McIver-Cooper). .	814
Mary A.	3428	Rebecca A.	9228
Mary A. (Rhodes)	3393	Richard C.	3365
Mary A. L.	9218	Robert	37
Mary C. (Love)	4245	Robert	185
Mary D.	3442	Robert	218
Mary D.	9230	Robert	3245
Mary E.	8921	Robert A.	842
Mary E.	9020	Robert A.	850
Mary E.	9038	Robert A.	3366
Mary E. (Moore)	3258	Robert Ann (Franks) . . .	3423
Mary F.	1050	Robert E.	1023
Mary F.	9213	Robert E.	3249
Mary G.	10808	Robert E.	4257
Mary J.	867	Robert E.	8898
Mary K.	9035	Robert E.	9211
Mary L.	9051	Robert E.	10826
Mary L. (Murphy)	3424	Robert F.	3386
Mary M.	1015	Robert H.	861
Mary M.	9044	Robert H.	4242
Mary M.	9214	Robert L.	3256
Mary O.	4266	Robert M.	813
Mary Q.	10801	Robert M.	8942
Matilda	1009	Robert Q.	10798
Matilda C.	8892	Robert W.	3316
Mattie (Brown)	4264	Rosa C.	4269
Mattie O.	9185	Rosa E. (Catching)	1022
Mattie T.	3425	Roscoe E.	3413
Maude S.	9054	Ruth H.	9908
May B.	3446	S. Locket (Lewers-Pack) . .	8918
Mollie A. (Millikan)	9172	Sallie	3310
Myrtle M.	9223	Sallie A.	3377
Nancy (Lacy)	187	Sallie A. (Bowen)	3392
Nancy (Williams)	821	Sallie A. (Buckham)	851
Nancy A. (Briggs)	852	Sallie C	9022
Nancy A. (Hamilton)	3460	Sallie C. (Champion)	3429
Nancy A. (Terrell)	866	Sallie D.	4244
Nancy C. (Perry)	3401	Sallie W.	4268
Nannie M.	8900	Samuel H.	8931
Nellie	3448	Samuel L.	3244
Nellie C.	9186	Samuel McN.	3260
Nellie D.	9192	Samuel L.	8895
Nellie H.	10821	Sarah (McLaurin)	1012
Newtie J.	8906	Sarah (Ross)	217
Newton L.	8897	Sarah (Sterling)	36
Newton S.	3247	Sarah A. (Davis)	859
Nora B.	9174	Sarah E.	1047
Oizilla L. (McLaurin)	1011	Sarah E. (Flanary)	3362
Ora M.	9052	Sarah W. (Guess)	3397
Parthenia H.	3381	Selina	9182
Pattie P.	8922	Sophia	8908

<i>LOVE, continued.</i>		<i>LUKENS, continued.</i>	
Sorintha J. (Montgomery)	1046	Charles T.	12677
Sorintha O.	1010	Charles T.	2058
Stephen L.	8904	Clarkson T.	2059
Susan	3378	Charlesanna	6771
Susan A.	3395	Elizabeth T. (Pyle)	2060
Susan M.	8907	Emily (Cheyney)	6959
Terrissa	9190	Hannah (McMiun)	2062
Thomas A.	825	Hannah M. E. (Dailey- Echoff)	6764
Thomas A.	3369	Jane	6773
Thomas J.	1020	Martha J.	6766
Thomas L.	9229	Mary	6770
Thomas W.	3307	Mary (McClellan)	2061
Timothy D.	3453	Minerva	6772
Walter F.	4258	Rebecca (Mann)	6767
Walter P.	10820	Rebecca (Truman)	469
Wilkie D.	3427	Thomas	12685
William	39	Truman	6769
William	192	William	6768
William	221		
William	844	<i>LYLE,</i>	
William	3466	Elmira P. (Humes)	1912
William	3471		
William A.	3385	<i>LYNES,</i>	
William A.	3443	Elizabeth S. (Way)	1151
William A.	8899	Francis W.	4781
William A. D.	3246	Mabel A. W.	4780
William B.	3317		
William C.	1017	<i>LYTLE,</i>	
William C.	4248	Anna M. (Payne)	5193
William D.	4260	Eleanor M.	11874
William E.	820	Harry L.	11873
William F.	1043	Jane D.	11876
William F.	9034	Wade H.	11875
William H.	3376		
William L.	9046	<i>MABIE,</i>	
William L.	9269	Mary A. (Taylor)	1314
William M.	1049	Rosena	5288
William M.	8927		
William R.	3461	<i>MACE,</i>	
William T.	849	Clarissa	6826
Wirt A. (Womack)	8909	Ella	6834
Wyly D.	10819	Floyd	6833
Zadoc A.	3390	Frances	6827
		Hannah E. R. (Underwood- England)	2110
<i>LOWDON,</i>		John	6829
Mary J. (Force)	7836	Leander	6832
<i>LOWTHER,</i>		Malinda H. (Truman)	2083
Mary A. (Cooper)	7431	Minnie	6828
Maurine	13052	Perry	6831
		Peter	6830
<i>LUCAS,</i>		<i>MACGONIGLE,</i>	
Henry H.	3110	Edith B.	11211
Laura J. (Moore)	778	Lucy H.	11210
<i>LUCE,</i>		Lucy W. (Nelson)	4541
Laura M.	12014	Stewart N.	11212
Maria L. (Buell)	5538	<i>MACGREGOR,</i>	
<i>LUKENS,</i>		Ida M. (McKinney)	7626
Albert T.	6765	<i>MAGEE,</i>	
Anna M.	12684	Elinor C.	6045
Annie	12678	Ella A.	10985
Charles A.	6763	Emma P. (Jones)	1662
Charles C.	12841	Ethelbert	6042

MAGEE, <i>continued.</i>	NO.	MANAHAN, <i>continued.</i>	NO.
George G.	6041	Lillian E.	10383
Harry	6040	John F.	974
Hollis W.	10987	Malinda J.	10407
James O.	10986	Malinda M. (King)	972
Louis A.	6044	Margaret O. (Bolling) . . .	4025
Margaret F.	6043	Marvin A.	10401
Mary M. (Neely)	3971	Mary I. L.	10405
Mollie J.	10989	Mary M. (King)	4013
Rosa E. (Martin-Pridy) . . .	4341	Matilda E.	4028
William W.	10988	Matilda H.	4035
MAGUIRE,		Nils	10387
Adda M.	11879	Norton L.	10409
Alfred S.	11877	Raymond	10362
Emily (Way)	5196	Regina H. (Biggers)	970
John W.	11878	Samuel A.	4031
MAINES,		Samuel M.	4010
Alfred L.	11995	Sarah J. (Kennedy)	4032
Boyd M.	11994	Sarah L. (Murphy)	207
Edgar L.	11992	Sarah L. (Former)	4026
Martha J. (DeHaas)	5443	Sophonria (Steen)	4034
Orie E.	11993	Sophonria A.	10408
MAITLAND,		Thaddeus A.	4029
Edgar H.	4838	Theophilus W.	4030
George W.	1180	William A.	10380
Helen B.	4836	William A. W.	973
Howard	4837	William E.	4033
James G.	1178	MANN,	
Milton W.	1181	Anna B.	11095
Milton W.	4835	Bertha F. (Large)	11098
Rachel (Marsh)	253	David P.	11096
Rachel J.	4831	Eli B.	4455
Sarah E. (Webster)	1179	George K.	11089
MALONE,		George W.	4454
Josephine T. (Quinby)	5342	Joseph E.	11094
MANAHAN,		Joseph S.	4453
Adelaide P.	10361	Kate A.	11088
Adoniram J.	4023	Leora F.	11093
Amanda E. (McCann)	4011	Lizzie A.	11092
Annie I.	10406	Maria L.	11090
Annie L.	10402	Persifer F.	4452
Berta A.	10386	Rebecca (Lukens)	6767
Bolus E.	4022	Sarah E. (Young)	4451
Celia A.	10382	Tamer J. (Large)	1059
Charles H.	10365	Walter M.	11097
Clarence A.	10384	Willie S.	11091
Edgar C.	10381	MARION,	
Ella M.	10385	T. Arthur	14015
Elvira D. (Murphy)	971	Raymond H.	14014
Emery L.	10399	Sarah G. (Reed)	11213
Enma H. (Freeman)	4027	William C.	14013
Floyd A.	10404	MARK,	
Georgia C.	10403	Andrew M.	7149
Henry T.	10360	Frederick	7154
Jack	10364	George A.	7150
James E.	10359	Herbert	7152
James H.	4012	Ida V.	7153
James M. J.	969	Isabella	7155
James R.	4024	Lewis E.	7151
Jerris G.	10400	Margaret (Bennett)	2232
Jessie S.	10363	Walter W.	7156

MARK, <i>continued.</i>	NO.	MARSHALL, <i>continued.</i>	NO.
William H.	7148	Emma A. (Wesmith)	10890
MARKHAM,		Flora R.	8325
Albert F.	7071	Francis S.	11928
Anna L. (Whittier)	7068	Harriet E.	10893
Emily I.	7066	Ida A.	11927
Eva B.	12917	James L.	10891
Fannie B.	12916	Laura D.	8326
Jane B. (Moore)	2167	Mae	11930
Maggie E. (Canwright) . . .	7069	Mary E. (Quinby)	5318
Martin S.	7067	Mary M.	10895
Nellie J. (Teachout)	7070	Mary S.	8323
MARKIN,		Noll C.	10892
Sarah E. (Cooper-Gamble) . .	1215	Patience A. (Richter) . . .	8322
MARKS,		Philip	8324
Grace W.	12961	William H.	8327
Ida M.	12957	MARTIN,	
Margaret E.	12959	Adah L. (Moore)	6223
Mattie G.	12960	Adah W.	12395
Maud E.	12958	Ada J.	a74
MARKWARD,		Ann T. L.	4346
George W.	8550	Anna H.	a81
Ida M. (Barr)	8551	Anna L. (Sitgreaves)	8871
Susanna (Moore-Fite)	2999	Anna M. (Wallace)	6653
William H.	8552	Anna R. (Storer) (see Add.)	7326
MARSH,		Arthur S.	a83
Alice L.	4829	Austin B.	9287
Eliza M. (Johnson)	7022	Benjamin W.	5788
George A.	a71	Bertha J. (Harris) (see Add.)	7328
Hannah M.	4827	Dorothy E.	12396
Hannah (Moore)	41	Clara A.	11344
Hannah (Willis)	250	Edgar D.	11347
Harlan	4828	Edgar L. (see Add.)	7325
Henry E.	1177	Ella L.	a79
Jane (Biddle-Headley)	248	Esther H.	a80
Jane (Cary)	1168	Ethel M.	12173
Jennie E. (Pyle)	4825	Eugene C.	4347
Katie D.	a70	Florence L. (Varnado)	4343
Lucella (Hadley)	1175	Francis L.	10974
Lydia (Marsh)	249	Francis M.	4337
Lydia (Moore)	49	Grace	9285
Lydia A. (McFarland)	1174	Grace E.	a77
Mary A. (Paxon)	251	Harry E.	a78
Rachel (Maitland)	253	Ida Z.	11348
Ralph G.	4830	Infant	9288
Sadie R.	a72	Jane G. (Cooper)	2295
Sarah	254	John C. (see Add.)	7323
Sarah J. (Shoemaker)	1176	Josiah R.	10975
William	252	Josiah T.	4345
William E.	4826	Julia D.	4342
MARSHAL,		Kate D.	10973
Emily M. (Catching)	4299	Kate E.	9289
MARSHALL,		Lealdo E. (see Add.)	7321
Ada L. (Catching)	10889	Lena R.	10976
Byron	11925	Lillian B.	a75
Charles E.	10894	Lilly M.	9286
Deborah (Walker)	2830	Lodellius S.	13418
Delmer	11931	Lorinda (Bacot)	1036
Denzil A.	11929	Luther A.	11346
Edwin Q.	11926	Mabel I.	a76
Edwin S.	8328	Margaret E. (Lamkin)	4340

MARTIN, <i>continued.</i>	NO.	MAULE, <i>continued.</i>	NO.
Maria B. (Buckham)	3432	Anna E.	13059
Mary C.	273	Arthur E.	13967
Mary E. (Spencer)	4973	Clara (Brinton)	7472
Mary E.	11570	D. Ernest	13966
Mary P.	7327	Edwin B.	13058
Mollie M.	4344	Elizabeth J. (Thompson)	4414
Montou R.	10977	Emma (Brinton)	7466
Otha	13963	Eva E.	13969
Oscar E.	11349	Eva V.	11021
Peter C.	10972	Francis L.	11016
Phebe A. (Moore)	1557	Idella D. (Hamilton)	11020
Rebecca	5789	Mabel E.	13964
Rebecca J. (Johnson)	4722	Mary A.	13079
Rosa E. (Magee-Pridy)	4341	Mary D.	13968
Silas W.	4338	Myrtle	13970
Silas W.	10978	Rachel M. (Hinkson)	11017
Thomas R. E.	11571	Sarah J.	11019
Virginia De M.	282	T. Willis	13057
Walter N. (see Add.)	7322	Walter W.	13080
Wesley A. (see Add.)	7324	Warren L.	13060
William D.	11345	Willard N.	13078
William L.	4339	William H.	11018
Ziba C.	5787	MAURER,	
MARTINDALE,		Arthur D.	5293
Chester P.	6929	Daniel C.	5295
Mary E. (Passmore)	2134	Hannah M. (Taylor)	1319
T. Ross	6928	Mary E.	5294
MASTERS,		Maud M.	5292
Herbert F.	12294	Nellie	5291
Mary T. (McCool-Winslow)	5958	MAXWELL,	
MATHER,		— (Ocker)	3191
Anna M. (Moore)	1963	Ada	3174
Mary R. (Holloway)	6542	Agnes	8748
Walter C.	6543	Ann E. (Moore)	2802
MATLOCK,		Belle	3176
Abbott E.	13092	Bertha L.	8741
Andrew K.	7513	Clyda	8743
Catherine (Kirkwood)	2403	Eliza J.	5654
John C.	13091	Elizabeth (Lash)	794
Katie B.	13089	Frances (Grier)	3161
Maxie G.	13093	Franklin B.	3164
William K.	13090	Grace	8747
MATTERN,		Grover C.	8742
Anna (Baisor)	4849	H. Eliza (Elliott)	3166
Clara B.	5262	Hannah M.	12112
David B.	5260	Homer	8739
George S.	5263	Ida (Koch)	3173
John H.	5261	Isabella (Johnson)	178
Lydia M. (Shivery)	1302	Isabella (Warner)	3163
Mary E.	5259	James H.	793
Mary M.	4850	James H.	3165
Mary M. (Way)	1186	Jane	3160
MATTHEWS,		Jane (Ames)	792
Alice A.	12326	Jennie (Meecham)	3175
Annie A. (Hoopes)	6153	John O.	8738
J. Gilbert	12327	Laura J. (Moore)	1494
MAUK,		Linetta S.	8287
Theresa A. (Neely)	4008	Loie	8740
MAULE,		Mary A. (Ames)	790
Anna B.	13965	Mary A. (Moore)	2803

MAXWELL, <i>continued.</i>	NO.	McALPINE, <i>continued.</i>	NO.
Mary A.	3159	Margaret J.	8200
Miriam A.	8278	Margaretta N. B.	8202
Naomi R.	8298	Mary B.	8198
Nona	8745	Mary D. E.	8201
Percy F.	8289	Mary E.	2742
Ray	8744	Richard	2740
Robert M.	8276	McBRIDE,	
Sadie H.	8277	Albert	7630
Sarah S. (Rambo)	2811	Alexander	7628
Uriah	789	Electa A. (McKinney)	2465
Vera	8746	John	7627
William A.	3162	Mary	7629
William M.	5653	McCANDLESS,	
William R.	791	Bennett	5301
Willie	8286	Blanche	5302
MAY,		Henrietta D. (Moore)	1333
Lydia A. (Moore)	1350	Susan	5304
MAYFIELD,		Walter	5303
Charles O.	11312	McCANN,	
Elizabeth A. (James)	4681	Amanda E. (Manahan)	4011
Emma F. (Sipe)	11310	Anna E.	10355
John W.	11317	Daniel R.	10356
Joseph E.	11319	Elbert J.	10357
Leni L.	11313	James F.	10350
Llewella J.	11316	John P.	10351
Llewellyn J.	11315	Mary L. (Norwood-Beasley)	10354
Nancy E.	11318	Patrick M.	10352
Rosa E. (Kyse)	11314	Robert W.	10358
William S.	11311	William J.	10353
MAYS,		McCASKEY,	
Ernest	10548	Ada L. (Porter)	11217
Oliver	10547	Elizabeth F.	14022
Sarah A. (Wright)	4129	Marie W.	14021
McALISTER,		McCASKILL,	
Garfield	9380	Bessie L.	10782
Harvey R.	9382	Corneal S.	10778
James A.	9376	Eva L.	10780
John H.	9375	Hugh L.	10779
Louella J.	9377	Iva D.	10781
Margaret W.	9379	James D.	10777
Mary A.	9381	John A.	10776
Mary C. (Horner)	3510	Sorintha A. (McLaurin)	4232
Theodore F.	9378	McCASLIN,	
McALLEN,		Jane C. (Moore)	766
John H.	9360	John C.	3084
Margaret R.	9362	McCAY,	
Sarah M.	9363	Clarkson O.	5946
Sarah M. (Horner-Mc- Gaughey)	3502	Orwin C.	5948
Thomas W.	9361	Pearell	5947
McALPINE,		Rhoda E. (Moore)	1628
David	2741	William C.	5945
David J.	2743	McCLEARY,	
David J.	2745	Rachel A. (Dickey)	2076
Deborah (Cohoe)	650	Sarah A.	6798
Deborah M.	2744	McCLELLAN,	
Edward	2739	Mary (Lukens)	2061
Frank W.	8197	Robert E.	6780
John C.	2738	Thomas A.	6779
John E.	8199	McCLINSEY,	
		Ada B.	11599

McCLINSEY, <i>continued.</i>	NO.	McCOMBS, <i>continued.</i>	NO.
Andrew J.	11593	William A.	2777
Catharine M. (Spencer)	4989	McCONNELL,	
David D.	11603	Alexander D.	10691
Deborah L.	11597	Andrew W.	4100
Eliza	11596	Annie L.	10693
Elizabeth S.	11601	Daniel McM.	4104
Grover C.	11602	James E.	10689
Hiram L.	11595	James L.	4101
Jemima L. (Reed)	11592	Jane D. (Wright)	988
Lida F. F.	11600	John H.	10690
Minnie B.	11598	Katharine E. (Lilley)	4103
Samuel L.	11594	Mary A.	4102
McCLURE,		Mary F.	10692
Angeline (Horner)	3846	Mary M. (Fleming)	4181
Laura J.	10070	Robert W.	10694
McCOMBS,		William F.	10688
Ada A.	8247	William T.	4105
Ada V.	8241	McCOOL,	
Albert H.	8252	Bank W.	10723
Amy (Cohoe)	656	David L.	5957
Amy A.	8239	Eliza (Ross-Moore)	1006
Amy E.	2783	Emma B. (McDonnal)	5961
Ann A.	2785	Evaline (Miller)	1631
Anna L.	2790	Frank	10717
Charles	8251	Frank A.	5962
David J.	2794	Frederick G.	10719
Deborah A.	2780	James F.	4200
Edward E.	2782	John L.	10718
Edgar T.	8244	Lula D.	10720
Electa A.	8246	Margaret A.	5960
Electa J. (Day)	2786	Mary E. (McKie)	4201
Elgin E.	8260	Mary T. (Masters-Winslow)	5958
Elizabeth	8253	Mollie McK.	10721
Elsery	8249	Nathan W.	10722
Elsie	8261	Priscilla L.	5959
Emily	8264	Sarah E.	4199
Frank A.	2787	McCORKELL,	
Garret E.	8245	Anna M.	13855
Gertrude	8263	John R.	13854
Harley	8262	Mary C. (Illiffe)	10514
Henry W.	8240	McCOY,	
Herald	8265	Dora M.	13293
Ida J.	8259	Emma (Wallace)	2052
Infant	8266	Flora J. (Lestersmith)	8040
Jeremiah W.	2781	Flora M.	13292
Jesse H.	8248	Harry F.	13291
John E.	2791	Robert W.	6753
John M.	2778	Wallace	6754
Liona	8250	McCRACKEN,	
Mabel	8242	Charles A.	6976
Maria (Carl)	2788	Emma N. (Arnold)	6975
Mary	2776	Lillian J.	6974
Mary M. (Connolly)	2789	Minnie V. (House)	6973
Matilda M.	8238	Sarah L. (Passmore)	2142
Minnie O.	8243	McCRORY,	
Samuel H.	2792	Aquilla C.	13476
Sarah M. (Cohoe)	658	Carrie E. (Goodwin)	9065
Sarah M.	2784	Malcolm	13477
Stephen H.	2793	Mary F.	13475
Vesta A.	2779	Minnie (Hedges)	11476

MCCULLOCH,	NO.	McELFRISH, <i>continued.</i>	NO.
Grace L. (Moore)	6235	Jennie H.	13699
MCCULLOUGH,		McELROY,	
Martha E.	9449	Margaret A. (Stephenson)	4062
Susan C. (Horner)	3540	McELWEE,	
McDANIEL,		Egbert R.	8777
Bayliss	10711	Franklin L.	9029
Catherine	10714	Grace G.	8780
Daniel	6876	Henry I.	8779
Edward	6873	James F.	8778
Fannie (Walton)	4193	Jane E. (Ross)	3200
Hattie (Miller)	10709	Katherine B.	9028
Horace	10710	Martha C. (Love)	3314
Isadore J. (Christy)	2101	Mary E.	9032
John B.	6874	Newman M.	9027
Killis W.	10713	Thomas W.	9030
Maggie L.	10712	William L.	9031
Pauline E. (Love)	9220	McELWRATH,	
Rutherford	6875	Bertha G. (Willis)	9677
McDIVITT,		Charles C.	9675
John L. C.	11616	Edgar L.	9673
Lydia	11617	James D.	9669
Susan J. (Spencer)	4993	John C.	9672
McDONALD,		Joseph A.	9671
Alexander	7857	Louis W.	9670
Angus R.	7854	Margaret L. (Brady)	9674
Mary (Moore)	2574	Mary A. G. (Clark)	3630
Mary E. (Scidmore)	7856	Mary C. (Jones)	9676
Phebe M.	7855	McFADDEN,	
Rachel E. (Moore)	1271	Frederick S.	13417
Sue E. M.	5142	Mary E. (Sitgreaves)	8864
McDONNAN,		McFADGEN,	
Emma B. (McCool)	5961	Cyrus W.	1726
McDOWELL,		Elizabeth J. (Baldwin)	1723
Adella M.	11903	Elizabeth P.	11424
Addah L.	5250	Harlan J.	11425
Blant	10760	Henry M.	11421
Charles D.	10762	Lawrence B.	11420
Cormilla D.	10763	Mary D.	11422
Daniel	10758	Mary E. (Moore)	1190
Eliza	1298	Norman W.	11423
Isaac	1297	Phebe A. (Kofke)	1725
James I.	11905	Rachel M. (Whitson)	385
Jane J. (Fessenden)	5246	S. Harold	11426
John	1299	Sarah A. (Moore-Wilkinson)	1191
John A.	5247	Sarah R. (Whisler)	1724
John T.	11904	Wilmer L.	4856
Lydia (Gorsuch)	1300	McFARLAND,	
Mary E.	5249	Elmer E.	4817
Matilda (McLaurin)	4220	Lydia A. (Marsh)	1174
Nannie	10759	McGAUGHEY,	
Orzilla	10761	Alexander H.	3592
Samuel R.	5245	Anna M.	9510
Sarah (Moore)	276	Calvin D.	9515
Sarah T.	10764	Clyde	9585
Susanna	5248	David C.	3593
William W.	10757	David H.	3567
McELFRISH,		Eliza J.	3573
Anna M.	13700	Eliza J. D.	9511
Florence V. (Piper)	9761	Fannie	9520
Frank DeH.	13698	Fannie	13633

McGAUGHEY, <i>continued.</i>	NO.	McKEE, <i>continued.</i>	NO.
Frank H.	9581	Maria J. (Craig)	9339
Harry C.	9583	Mary A. (Harper)	3499
Hugh	13632	Mary S. (Koches)	9348
Hugh S.	9519	Ralph H.	13578
James B.	9512	Sarah J. (Harper)	3497
James C.	9579	Susan M. W.	9335
James H.	3591	Washington I.	9341
James W.	9513	William A.	9340
James X.	3569	McKENNY,	
Johnston	9516	Rebecca (Moore)	591
Kate (McMillan)	9514	McKENNIE,	
Luther A.	9580	Mary (Moore)	637
Maggie J.	9518	McKENZIE,	
Maggie K.	9587	Catharine (Mills)	2673
Margaret J. (Horner-Seylar)	888	Donald	2675
Margaret (Gordon)	3570	Jeremiah	2672
Mary I.	3572	John	2674
Mary J.	3571	Kate M.	8107
Mary J.	9359	Mary (Moore-Pyle)	90
Mary L. (Horner-Shover)	883	Mary A. (Moore)	7653
Minnie H.	9582	Mary S.	8106
Samuel H.	9584	Sarah W. (Withrow)	3865
Sarah M. (Horner-McAllen)	3502	McKERECHE,	
William	3568	Ida V. J. (Moore)	2730
William	13631	Walter L.	8189
William G.	9517	McKESSON,	
William L.	9586	Andrew J.	4878
McGINNIS,		Celia I.	11460
Annie C. (McLellen)	8427	Hannah (Cooper)	259
Theodore	13337	George W.	4880
McGOWAN,		Hannah	1207
Julia L. (Murphy-Oliver)	3881	James C.	4881
McGOWEN,		James C.	11462
Mary E. (Gibbons)	8538	James C.	1208
McGREW,		James H.	11465
Elizabeth	3098	Jane	1203
John A.	3097	John	1204
Malinda J. (Moore)	773	Joseph F.	4879
McILHENNY,		Lewis R.	11463
Anna J.	9318	Louis J.	11464
Eliza B. (Gordon)	9523	Mary	1205
Sarah J. (Horner)	3492	Mary J.	11461
McINTYRE,		Rachel (Caldwell)	1202
Emma A. (Moore)	7810	Rebecca (Scott)	1206
McIVER,		Samuel	1209
Rachel R. (Love Cooper)	814	Sarah (Porter-Hunter)	1211
Sarah M. (Fraser)	8950	William	1210
Sarah M. (Fraser)	3264	William A.	4877
McKEE,		McKIE,	
Bruce A.	9343	Eliza M.	10724
Caroline H.	9350	Martha	10725
Charles R.	13580	Mary E. (McCool)	4201
Eliza J. (Avey)	9349	Zoe	10726
Elizabeth C.	9338	McKIM,	
Elmer W.	9344	Alice C.	4606
Emma N.	9342	Annie E. (Johnson)	4603
Inez L.	13579	Emma L. (Dobson)	4602
James T.	9337	Harry E.	4609
John A.	9336	Joseph J.	4601
Margaret	9345	Lorenzo J.	4608

McKIM, continued.	NO.	McLAURIN, continued.	NO.
Mabel V.	4610	Hugh F.	4227
Martin D.	4607	Hugh L.	4255
Mary E. (Johnson)	4604	Hugh L.	10817
Rebecca A. (Moore)	1105	Hugh R.	4218
Rebecca J. (Bell)	4605	Henry	4221
McKINNEL, L.		Janie (McLaurin)	4214
Nina (Catching)	10862	John D.	4231
McKINNEY,		John G.	10815
Albert	2464	Joseph	4225
Belva	7623	Joseph A.	10748
Doyle	2466	Kate (Watts)	4222
Electa A. (McBride)	2465	Kate E. (Hoover)	4226
Ella	7625	Katherine G.	10816
Ellen (Berger)	2462	Lauchlin	4253
Ellen E. G.	7634	Luella	4254
Florence A. (Webster)	7633	Margaret M.	13922
Hannah	5233	Matilda (McDowell)	4220
Hannah M.	5235	Marguerite	10750
Harvey	2467	Mary D.	10772
Helena V.	7632	Nancy L. (Myers)	4217
Hiram	5228	Nannie C.	4252
Ida M. (MacGregor)	7626	Oiselle (Shaw)	10744
Infant	5232	Oizilla	4229
Lucy (Walker)	2461	Oizilla L. (Love)	1011
Lydia (Moore)	1291	Prentiss C.	10747
Mary (Merrill)	2460	Rachel (McNeill)	4212
Mary A.	7631	Rachel H.	10751
Oscar	7624	Robert D.	4216
Samuel	5234	Robert L.	4230
Samuel M.	5231	Robert L.	4256
Sarah	2463	Robert N.	13919
Sarah A. (Andrews)	7635	Roberta (Victory)	10745
Urban G.	5230	Sallie	4223
William A.	7636	Sallie C.	4251
William L.	5229	Sarah (Love)	1012
McLAIN,		Sorintha	10740
Annie L. (Wallace)	6744	Sorintha A. (McCaskill)	4232
Margaret W.	12661	Sorintha O. (Love-McLaurin)	1010
McLAUGHLIN,		Sarah M.	10771
Eleanor	11952	William H.	10773
Harold M.	11951	Zelle	4215
Margaret (Johnson)	2154	McLEAN,	
Mary I. (Moore)	5356	Bell	13254
McLAURIN,		Mary E. (Moore)	7939
Abbie E.	13921	McLELLAN,	
Abner	10743	Annie C. (McGinnis)	8427
Charles	4224	Aldon	8430
Charles H.	10774	Aldon	13336
Cornelius	4219	Asahel W.	8426
Cornelius H.	10746	Charles	8431
Collin W.	10749	Leonora	8429
Daniel R.	4250	Sarah J. (Cooper)	2907
Dedie W.	13920	William H.	8428
Duncan	10742	McLEOD,	
Duncan	4228	Bessie (Summerville)	10109
George C.	10756	Bessie S.	13766
Harriet E. (Love)	1018	McLISTER,	
Hugh	10818	Fannie G. (Banks)	8800
Hugh D.	4213	James B.	13397
Hugh D.	10741	Margaret E.	13399

McLISTER, <i>continued.</i>	NO.	McMINN, <i>continued.</i>	NO.
Robert A.	13398	Hannah (Lukens)	2062
McMILLAN,		Hannah V. (Gillespie)	4533
Albert E.	5526	Mary E. (Armstrong)	11200
Alice	5517	Walter	11201
Arthur	5515	William	11202
Bess	5532	McMURTRAY,	
Carrie E.	12220	Beulah A.	10698
Charles P.	5570	George F.	10696
Clifton J.	12219	Harriet E. (Fleming)	4182
David R.	12216	Infant	10699
Eleanor R.	5571	James W.	10695
Eli	1434	John W.	10697
Elma (Passmore)	12783	Robert L.	10700
Ernest	5516	McNAMEE,	
Frank J.	5528	Annie (Moore)	368
George A.	5569	McNATT,	
Henry I.	5568	Olive L.	10498
Ida R.	5527	Virginia W. (Pullam)	4081
Infant	12059	McNEAL,	
Ira H.	5529	Rest E. (Lamborn-Webster)	431
Ira S.	5524	McNEELAN,	
Ira V.	1438	Alice I. (Baker)	12016
Isaac N.	5525	Chester G.	14049
Jacob	314	McNEILL,	
Jacob	1437	Annie R.	13915
Joel	1431	Hugh	10738
Joseph	313	Hugh D.	13918
John W.	5559	Ida R.	13917
Kate (McGaughy)	9514	Jennie Z.	13916
Mahlon	316	Rachel (McLaurin)	4212
Mahlon	1433	William	10739
Mahlon	5558	McNEW,	
Maria (Garrettson)	315	Arnold R.	8718
Maria C.	12221	Clyde	8721
Mary I.	5567	George E.	8719
Mary L.	5523	Clara E. (Carson)	3146
Mary M. (Neely)	963	Rachel A.	8720
May A.	5530	McPHERSON,	
Nancy (Linton)	5843	Fay M. (Moffat)	8817
Ross H.	5531	Harold S.	13409
Ruth (Moore)	65	McQUISTON,	
Ruth A. (Bently)	1432	Alice E. (Banks)	8795
Ruth E.	1436	Ann E.	13403
Ruth H. (Walker)	1445	Iva E.	13401
Sarah A.	1435	Mary E. (Strong)	8805
Sarah A. (Furbey)	1447	Mary R.	13402
Sarah V.	5522	McREYNOLDS,	
Seth L.	12217	Johanna P. (Clark)	9680
Thomas R.	1446	MEECHAM,	
Walter F.	12218	Jennie (Maxwell)	3175
William M.	1444	MEEK,	
McMILLEN,		Edward	3281
Asbury	11781	Edwin McL.	3285
Elmer	11778	Emette	3286
Martha A. (England)	5153	Hattie J. (Carrol)	8966
Scott	11779	James T.	3288
William	11780	John S.	8967
McMINN,		Malinda R. (King)	4021
Alice M.	11203	Margaret A.	3282
Charlesanna (Trout)	6781	Martha L.	8969

MEEK, <i>continued.</i>	NO.	MERCER, <i>continued.</i>	NO.
Mary (Love)	818	Laura F. (Morrison) (see	
Mary A.	8968	Add.)	8562
Mary S. (Chambers)	3289	Leah E.	8567
Robert L.	3284	Mahlon	3004
Susan J. (Meek)	3287	Sarah R.	3008
William A.	3283	Susan E. (see Add.)	8564
MEEKS,		Walter E.	8568
Floyd L.	8602	Walter S.	3005
Guy M.	8601	Walter S. (see Add.)	8563
Lillie M. (Moore)	3045	MERRIAN,	
MEGRAW,		Philena (Snell)	7858
Infant	3009	Sherman W.	13187
Infant	3010	MERRILL,	
Sarah R. (Moore)	724	Ada R. (Miller)	7824
MELVILLE,		Albert	7609
George H.	9990	Alonzo	7616
John G.	9989	Andrew J.	7826
Mary E. (Horner)	3797	Cora E. (Motts)	12446
Mildred H.	9988	David	7615
MENDENHALL,		Edward M.	7823
Anna G.	12773	George	7608
Edna E.	12772	Hannah (Hakes)	6273
Mary E. (Passmore)	6913	Harry	7613
MENOUGH,		Jesse W.	6275
Anna L. (Lackey)	1983	Jessie H.	12448
Annie E.	6572	John	7614
Charles C.	6573	John W. R.	7827
Cheyney	6575	Joseph	7610
Clyde H.	12569	La Fayette P.	7828
Cornelia	12571	Lewis H.	6276
Davis H.	6561	Lizzie (Wood-Warner)	6277
Ellsworth	6571	Lottie	12447
Emma L. (Wales)	6563	Lydia (Nuckles)	6274
Eva B.	6574	Lyman B.	6278
J. Frederick	12567	Mary	7611
Gertrude	12570	Mary (Gray)	1821
Harry A.	6560	Mary (McKinney)	2460
Harry A.	12572	Mary C. (Smith)	6280
John S.	6562	Mary E. (Zimmerman)	2564
John W.	1981	Ora A.	12445
Joshua	1979	Percy S.	7829
Margaret (Moore)	446	Rebecca J. (Sanborn)	7612
Marion C. (Bower)	1982	Thomas W.	6279
Martha C.	1985	William N.	7825
Mary C.	6569	MERRYMAN,	
Mary J. (Huey-Ortlip)	1980	Ethel F.	13758
Norman T.	12568	Minnie L. (Fishack)	9864
Rachel (Ernest)	1984	MERVINE,	
Violette	12573	Maud S. (Fite)	8554
William C.	6570	Watson McK.	13351
MERCER,		METCALF,	
Barclay M.	3006	Martha J. (Moore)	7054
Berton M.	7529	MEYER,	
Elias G. (see Add.)	8565	Nancy J. (Brown)	9474
Elizabeth (Moore)	723	MIARS,	
Elizabeth M. (Morrison)	8561	Nancy A. (Jefferis)	5855
Elizabeth R. (Moore)	2414	MICHAELS,	
Elvira (Moore)	1090	Susanna E. (Wilson)	4467
George H.	8566	MICHENER,	
James	3007	Alice (Hannum)	1779

MICHENER, <i>continued.</i>	NO.	MILLER, <i>continued.</i>	NO.
Anna	11404	Irvin H.	9902
Anna M.	12387	Isabel T. (Carver)	5953
Charles A.	6304	Jane A. (Payne)	1636
Charles S.	5772	John	13935
Clarence D.	5774	John D.	1630
Cyrus G.	12386	John H.	9389
Delia (Lambert)	6302	Joseph H.	9385
Elizabeth E. (Moore-Moore)	1194	Josephine (Brooke)	2001
Esther	1778	L. D.	13167
Ethel (Sicard)	6301	La Velma	12935
Ezra	1781	Linnie (Moore).	5359
Florence (Griest)	6205	Lorena (Westgate)	8380
Horace G.	5770	Lota C.	7102
Howard J.	5775	Louisa E. (Hale)	1637
Lydia	1777	Margaret R.	9390
Martha	1780	Margaret S. (Horner)	3513
Mary (Gray)	1832	Mark W.	5954
Mary I. (Smith)	6303	Mary A. (Collins)	1632
Phebe H. (Allen)	4841	Mary E.	7505
Rachel A. (Chambers)	1554	Mary J. E.	9386
Raymond C.	12388	Mary S. (Bullock)	10834
Sidney (Moore)	397	Mattie H. (Elder)	2000
Susanna M. (Heffelfinger)	5771	Miles D.	5955
Wendell P.	5773	Minnie B.	9388
MICKLE,		Miriam M. (Horner)	9839
——— (Carson)	a54	Miriam	11953
MILES,		Priscilla (Whitson)	358
Charles	214	Priscilla	1633
Elizabeth (Love)	34	Rebecca (Moore-Warner)	452
MILLER,		Rebecca E. (Buckley)	2397
Ada R. (Merrill)	7824	Robert N.	13932
Adam W.	13168	Sarah (Truman)	468
Adela (Moore)	2179	Sarah E. (Smith)	1999
Alfred A.	1635	Sarah J. (Cooper-Landis)	2317
Alice J. (Slonaker)	7506	Tamzen (Whitson)	354
Anna M. (Lanious)	1998	William A.	9384
Annie C.	9387	MILLIKAN,	
Bertha E.	9901	Clara L.	13492
Charles M.	9391	Mollie A. (Love)	9172
Bessie	13931	Sarah A. (Flanary)	9088
Cora E.	9903	MILLIKEN,	
Darius J.	5956	Charles E.	13553
Edward M.	13170	Elsie C.	13552
Elizabeth (England-Hock-		MILLS,	
enberry)	1275	Abbie (Size)	8108
Ella M.	13171	Albion	8115
Elmira M. (Jones)	1634	Anna	8110
Emma B.	13933	Armond	8116
Emma L.	13169	Catharine (McKenzie)	2673
Ernest G.	7101	Earle	8114
Eugenia M. (Horner)	3727	Granville	8112
Evaline (McCool)	1631	Harley	8113
Frances (Seaman)	5983	Mary	8109
George J.	13934	Oscar	8117
George W.	9904	Violetta	8111
Hattie (McDaniel)	10709	MILLSTEAD,	
Homer L.	12293	Caroline	10639
Ida (Lash)	3184	Elna (Sterling)	4150
Ida M. (Flora)	2002	Laura	10641
Irene	13930	Wellington	10640

MILTON,	NO.	MINNER, <i>continued.</i>	NO.
Nancy (Lacy-Sudduth) . . .	3349	Richard	3334
MIMS,		Thomas H.	9103
Ella M. (Williams)	8978	William E.	9101
John R.	13461	MITCHELL,	
John W.	13460	Ella M.	12618
MINARD,		Fannie W. (Horner)	3720
Ada E.	7934	James G.	12620
Anna E. (Doan-Hollenbeck)	2590	James R.	9113
Basil	13229	Joseph K.	12619
Bethina M.	13225	Lottie M.	12617
Carmel E.	7919	Lucinda E. (Boyer)	9112
Charles L.	7893	Lucinda J. (Walker-Evert-	
Cyrus C.	13226	son)	3341
Enos	7897	Margaret A. (Moore)	2890
Frances J. (Titus)	2679	Margaret L. (Glass)	4125
Hannah	13227	Margaret L. (Wright)	992
Hannah E. (Eddy)	7900	Maria H. (Kenney)	6695
Irena	13228	Maurice	14081
Jacob D.	2589	Mit	14080
Jacob D.	7899	Nellie (Baker)	13510
James	2583	Robert H.	13518
James L.	13223	Virginia	4124
James W.	7896	MOBBERLY,	
Jane (Titus)	2581	Edwin W.	11323
Job	7901	Hattie C.	11325
Joseph W.	13222	Henry M.	11324
Mary (Cummins)	2584	Infant	11326
Mary A. (Tyrell)	7898	Linda L.	11320
Myrtle A.	7935	Martha A. (Thomas)	4691
Phebe (Moore)	634	Mary E.	11322
Phebe F. (Smith)	2587	William E.	11321
Philip	2585	MOBLY,	
Philip	7894	Lydia (Sterling)	4153
Phillip R.	13221	MOFFAT,	
Rachel (Hilborn)	2582	Estelle P. S.	8822
Rebecca (Moore)	608	Fay M. (McPherson)	8817
Rebecca C. (Locker)	2591	Martha L. (Strong)	3211
Rachel A.	13220	Orleo	8818
Ray F.	7921	Pearl	8820
Samuel C.	2588	Reece	8819
Samuel C.	7895	Wade	8821
Samuel E.	7918	MONTGOMERY,	
Sarah E. (Titus)	2678	Andrew J.	4057
Sarah G. (Taylor)	2586	Anne L. (Baird)	4403
William F.	7920	David Della (Gildart)	4401
William S.	2592	Daniel D.	4051
William W.	13224	Daniel M.	4058
MINNER,		De Julia	4404
Elizabeth H. (Conditt)	3335	Elenor J. (Loftus)	4052
Ellen A. (Stallions)	3338	Elias I.	4055
James A.	3336	Elisha S.	10447
Jane H. (Walker)	834	Emily J.	10449
Joseph C.	9104	Fannie A. (Russell)	4056
Lelia B.	13491	Frances K.	10450
Martha E.	9102	Hillary A.	10445
Mary E.	9109	Hillary W.	4049
Mary I. (Stallions)	9081	Hugh M.	4405
Mary J. (Terry)	3337	Infant	4053
Mary J.	9105	Infant	10452
Peter E.	3339	Infant	10454

MONTGOMERY, <i>continued.</i>		MOORE, <i>continued.</i>	
	NO.		NO.
Jefferson L.	4402	Albert R.	5871
John D.	4050	Albert U.	5051
John D.	10453	Albert W.	2727
Juliet E. (Cockerham)	10443	Albert W.	3000
Laura A.	10444	Alexander	596
Lola M. (Owens)	11626	Alexander	644
Margaret E.	4054	Alexander	2507
Marshall A.	10440	Alexander	7704
Mary A. (Greer)	10441	Alexander B.	2593
Mary E. (Murphy)	978	Alexander B.	7725
Mary E.	4059	Alexander H. (see Add.)	5928
Mary F. (Treadwell)	4400	Alexander S.	7728
Mattie E.	10446	Alfred B.	5883
Mattie E.	10448	Alfred C.	13311
Orzella L.	10451	Alfred E.	7941
Roenna E. (Stanley)	10442	Alfred G.	12348
Sorintha J. (Love)	1046	Alfred J.	7685
William P.	4399	Alfred L.	2501
MOORE,		Alice	5393
A. Lee	6065	Alice	8336
Aaron	2284	Alice A.	8358
Aaron H.	1606	Alice B.	2670
Abbie V.	8531	Alice B	5931
Abigail (Moore)	720	Alice D. (Kirk)	1248
Abigail (Passmore)	120	Alice E. (Thorne-Rhode-	
Abigail E. (Moore)	2972	baugh)	1094
Abigail S.	77	Alice E. (Wicks)	1103
Abner	633	Alice J. (Spencer)	5025
Abraham	88	Alice M.	7784
Abraham	265	Alice N. (Odiorne)	2983
Abraham	690	Allen	294
Abraham C.	1241	Allen	1410
Abraham K.	377	Allen A.	5500
Abraham L.	2884	Allen A.	7684
Abram C.	746	Allyn K.	7975
Abram L.	4754	Alma L.	7670
Ada J. (Scarlett)	5790	Alonzo	1621
Ada M.	8374	Alonzo W.	5892
Adah L. (Martin)	6223	Alta M.	11960
Adalinda	1602	Alta	12338
Adam J.	1158	Amanda (Lewis)	2577
Adela (Miller)	2179	Amanda V.	2666
Adelaide C. (Armstrong)	1965	Amos	415
Adella M.	12246	Amos S.	1942
Addie	6521	Amy (Way)	274
Adriana (Thomas)	322	Amy A.	5699
Adrianna T.	1496	Amy E.	1961
Aggie D.	13441	Amy R.	8284
Agnes A.	2667	Andrew	1
Agnes A. (Love)	3261	Andrew	9
Agnes I.	7686	Andrew	16
Agnes I. (Sadler)	8941	Andrew	40
Agnes R.	12886	Andrew	53
Albert	2510	Andrew	75
Albert	2511	Andrew	137
Albert B.	2598	Andrew	138
Albert E.	8187	Andrew	231
Albert F.	12248	Andrew	257
Albert J.	4758	Andrew	270
Albert L.	2186	Andrew	307

MOORE, <i>continued.</i>	NO.	MOORE, <i>continued.</i>	NO.
Andrew	610	Annie E.	7674
Andrew	669	Annie F.	7745
Andrew	1609	Annie F.	8176
Andrew	2554	Annie M.	5922
Andrew	2607	Annie M. (Moore)	7654
Andrew B.	5242	Armor W.	4755
Andrew C.	2720	Arthur	8101
Andrew F.	8175	Arthur C.	5360
Andrew M.	1993	Arthur I.	5833
Andrew P.	1078	Arthur K.	4866
Andrew S.	1290	Arthur K.	5867
Andrew S.	4568	Arthur L.	1679
Andrew W.	647	Arthur M.	2544
Angelina	2659	Arthur R.	2729
Angus	7668	Arthur W.	2499
Ann	162	Asa	7722
Ann (Hill)	132	Asahel	155
Ann (Holliday)	62	Asahel	666
Ann (Walker)	21	Asahel	684
Ann (Williams)	113	Asahel	734
Ann E.	8281	Asahel D.	2654
Ann E. (Brubaker)	1625	Asahel W.	2862
Ann E. (Kayner)	2874	Asenath	2177
Ann E. (Maxwell)	2802	Asenath	414
Ann H. (Fishbach)	3032	Attie A.	8372
Ann I. (Hutchinson)	599	Augusta A.	7672
Ann I. (Firby)	2494	Ava R.	13541
Anna	667	Avis F.	12884
Anna	5657	Banea	12266
Anna	6224	Barbara B. (Stephenson)	737
Anna (Balderston)	1192	Belle S.	3040
Anna (Moore-Evans)	295	Benjamin	158
Anna (Reynolds)	317	Benjamin	324
Anna (Spencer)	268	Benjamin	439
Anna (Walker)	145	Benjamin	689
Anna (Webster)	2861	Benjamin	738
Anna B.	11681	Benjamin	1591
Anna E.	2991	Benjamin	2576
Anna E.	6421	Benjamin	2660
Anna E.	8349	Benjamin	5847
Anna F.	13312	Benjamin C.	308
Anna J. (Clutton)	7789	Benjamin C.	1407
Anna L.	8535	Benjamin F.	2603
Anna M.	2806	Benjamin H.	750
Anna M.	2976	Benjamin L.	2685
Anna M.	7540	Benjamin P.	2661
Anna M. (Mather)	1963	Benjamin W.	7978
Anna M. (Smith)	413	Bessie	7526
Anna M. (Theilman)	3051	Bessie M.	8594
Anna M. (Williams)	2181	Bertell L.	8506
Anna R.	8526	Bessie R.	12346
Annaline	772	Betsey (Good)	436
Anne P. (Wilkinson)	1687	Beulah	8128
Annie	6236	Beulah (Walker)	12265
Annie	7568	Beulah (Webster)	1510
Annie (Barton)	7275	Beulah H.	8593
Annie (McNamee)	368	Blanche (Haines)	6242
Annie B.	5902	Blanche E.	12903
Annie C.	6424	Blanche E. (Davidson)	1335
Annie E.	4577	Bruce M.	12889

MOORE, *continued.*

Byron A.	7811
Burwood	7271
C. Blanche	8352
Caleb	98
Caleb	350
Caleb	2864
Caleb B.	1802
Caleb W.	1358
Calvin C. (see Add.)	2279
Calvin C.	7528
Calvin H.	5888
Calvin P.	1430
Calvin S.	2530
Canby	164
Canby	3092
Canby L.	8600
Canby W.	5505
Carlyle	13442
Caroline	4582
Caroline	6101
Caroline A.	5900
Caroline A.	8534
Caroline M.	2981
Caroline O.	8165
Carrie D.	3054
Carrie V.	8393
Cassandra (Bennett-Chapin)	122
Cassandra	515
Cassandra	726
Cassandra B. (Dyer)	2166
Catharine D.	7937
Catharine E.	2975
Catharine E.	7719
Catharine E. (Andrew)	7737
Catherine M.	8517
Cecelia	7942
Cecelia (Irwin)	1623
Cecelia I. (Hayes) (see Add.)	5925
Cecilia F. (Gardiner)	775
Celena (Moore)	2970
Channing	1524
Charles	443
Charles	445
Charles	1966
Charles	5363
Charles	7650
Charles	8098
Charles A.	1712
Charles B.	1514
Charles B.	8530
Charles C.	5227
Charles C.	9179
Charles C.	13315
Charles E.	1495
Charles E.	5440
Charles E.	6222
Charles E.	7041
Charles E.	7545
Charles E.	11237
Charles F.	5895

MOORE, *continued.*

	NO.		NO.
Charles H.	7045		
Charles K.	2985		
Charles L.	4576		
Charles M.	1409		
Charles M.	4768		
Charles O.	1711		
Charles O.	2690		
Charles S.	4869		
Charles T.	8270		
Charles V.	1706		
Charles W.	2182		
Charles W.	2881		
Charles W.	6099		
Charles W.	7940		
Charlie	5907		
Charlie C.	6426		
Charlie R.	5885		
Chester B.	6251		
Chester J.	8356		
Clara B.	2731		
Clara B.	4526		
Clara E. (Norris)	5027		
Clara M. (Richards)	3039		
Clara M. (Shamponoi)	5333		
Clarence	8385		
Clarence A.	8273		
Clarence A.	12262		
Clarence H.	5827		
Clarence O.	8181		
Clarissa	1148		
Clarissa	1595		
Clark	5882		
Claudius L.	8939		
Clerton	6423		
Clifford E.	3049		
Clinton J.	8497		
Clinton T.	4868		
Cora	8371		
Cora A.	7676		
Cora A.	7962		
Cora E.	6106		
Cora V.	3095		
Cornelia (Hanna)	1143		
Cornelia (Landon)	1620		
Cornelius W.	1943		
Cyrus	156		
Cyrus	718		
Cyrus	1580		
Cyrus S.	1154		
Cyrus W.	2869		
Daisy S.	7727		
Dalbert G.	13004		
Daniel	632		
Daniel	635		
Darwin	1525		
Darwin	5700		
Darwin	7973		
Daughter	4803		
David	8		
David	13		

MOORE, *continued.*

NO.

David	71
David	91
David	441
David	1361
David	1558
David	2512
David E.	5123
David E.	13539
David F.	7740
David I.	8496
David R.	1351
David S.	1266
David S.	1582
David S.	5221
David T.	602
Deborah B. (Brown)	1766
Deborah G.	1089
Dee (Neff)	6226
Diana (Oddleman)	5243
Dinah	72
Dinah	1296
Dinah (England)	273
Donald A.	2707
Donald H.	12900
Dora	12998
Downing	87
Duncan W.	7812
E. Allen	11959
Earl D.	11239
Earle S.	5868
Earnest J.	12904
Edgar D.	2548
Eda H.	8391
Edgar L.	5358
Edith	3109
Edith	8102
Edith	8121
Edith	8369
Edith	11986
Edith (Ramsay)	416
Edith A.	5054
Edith F.	12047
Edith M.	7673
Edith P.	8597
Edith R.	4623
Edmund L.	1604
Edna	7657
Edna A.	7682
Edna M.	8362
Edson J.	5028
Edward	1405
Edward	2515
Edward	3108
Edward	5241
Edward A.	5049
Edward A.	5365
Edward A.	7946
Edward A.	8269
Edward C.	6247
Edward C.	7743

MOORE, *continued.*

NO.

Edward E.	11955
Edward H.	1803
Edward P.	8354
Edward S.	5506
Edward S.	6249
Edward S.	8359
Edward T.	1351
Edward V.	5899
Edwin	2176
Edwin C.	1769
Edwin F.	1427
Edwin H.	4965
Edwin N.	6175
Edwin P.	7525
Edwin R.	7099
Effie M.	8105
Effie M. (Walkup)	9593
Elbert B. (see Add.)	8384
Eldred L.	11395
Eleanor (Gibbons)	2968
Electa	664
Eli	48
Eli L.	8367
Eli W.	1159
Elias	235
Elias G.	4572
Elias W.	5056
Elijah	59
Elijah	297
Elijah	5389
Elijah W.	1362
Elinor (Moore-Conrad)	76, 152
Elinor C.	3048
Eliphaz	2173
Elisha	58
Elisha	1250
Eliza (Pearson)	2686
Eliza (Ross-McCool)	1006
Eliza (Slack)	1598
Eliza (Smith-Ennis)	290
Eliza (Spencer)	1228
Eliza A. (Derrick) (see Add)	1269
Eliza E. (Anson-Hyatt)	1613
Eliza G. (Bell)	345
Eliza McD. (Huston)	1305
Eliza P. (Reynolds)	337
Elizabeth	112
Elizabeth	114
Elizabeth	1426
Elizabeth	1523
Elizabeth	4784
Elizabeth	5704
Elizabeth (Cloud)	121
Elizabeth (Firby)	2508
Elizabeth (Hesman)	2580
Elizabeth (Kennedy-Archer)	641
Elizabeth (Mercer)	723
Elizabeth (Moore)	230
Elizabeth (Quinby)	292
Elizabeth (Simmons)	2435

MOORE, <i>continued.</i>	NO.	MOORE, <i>continued.</i>	NO.
Elizabeth (Taylor)	134	Elvira (Mercer)	1090
Elizabeth (Vickers)	2171	Elwood L.	4863
Elizabeth (Walters-Dough- man)	1242	Emily (Kelly)	1162
Elizabeth (Wood)	1369	Emily A.	1422
Elizabeth A.	760	Emily E. (Stout)	4765
Elizabeth B.	8375	Emily R.	11396
Elizabeth C. (Moore)	2867	Emily S. (Blodgett)	2719
Elizabeth E.	7570	Emma	7544
Elizabeth E. (Derbyshire)	4795	Emma	7702
Elizabeth E. (Michener- Moore)	1194	Emma (Whitson)	5916
Elizabeth F.	729	Emma A. (McIntyre)	7810
Elizabeth J.	3036	Emma C. (Fuller)	1970
Elizabeth J.	4457	Emma E.	5510
Elizabeth M.	5055	Emma J.	6176
Elizabeth P. (Chase)	1160	Emma J. (Stewart)	5849
Elizabeth R. (Haines)	4564	Emma K. (Penfield)	1414
Elizabeth R. (Mercer)	2414	Emma P. (Elcock)	1337
Elizabeth S.	2185	Emma W.	1497
Elizabeth T. (Fitch)	309	Enoch P.	1093
Elizabeth W. (Crothers)	1765	Enoch W.	2876
Ella (Harland)	5881	Ephraim	417
Ella C. (Coulter)	4760	Erasmus J.	774
Ella G. (Campbell) (see Add.)	4867	Ernest	8119
Ella J.	4800	Ernest A.	12880
Ella L. (Burgess)	2526	Ernest E.	8599
Ella L.	7786	Ernst C.	6102
Ella M. (Sisson)	1356	Estelle (Bates)	7868
Ella M. (Sutton)	7951	Esther (Fenton)	266
Ella O.	5419	Esther (Hambleton-Broomell)	399
Ella O. (Willis)	2982	Esther A.	5236
Ellen	2472	Esther J. (Fox)	1245
Ellen (Forbes)	2504	Esther R.	5923
Ellen (Gregory)	600	Ethel L.	7741
Ellen (Shivery)	277	Ethel T.	5383
Ellen (Ward)	289	Ethelbert J.	1615
Ellen G.	5121	Etta M.	12910
Ellen S. (Moore)	1295	Eugene G.	3047
Ellis	3107	Eugene L.	753
Ellis I.	2175	Eugene W.	5369
Ellis H.	7062	Eugene W.	7057
Ellis P.	167	Eva	5904
Ellis P.	769	Eva (Shingles)	5897
Ellis P.	2283	Eva G.	7726
Ellis P.	7276	Eva J.	3037
Ellis P.	7277	Eva M.	7061
Ellis P. I.	4513	Eva R.	1978
Elma (Waltou-Preston)	1797	Evaline	1599
Elma H. (Cook)	2726	Evaline	1791
Elma M.	13003	Evangeline (Coates)	6784
Elmer E.	4575	Everett C.	5913
Elmer L.	5511	Ezekiel H.	2875
Elmer L.	7970	Ezra A.	1359
Elmina	5226	Fannie A. (Cooper)	7259
Elmina L.	2706	Fannie E.	8274
Elmira (Lamborn)	1619	Fannie F. (Clark)	1681
Elva E. (Strong-Boyce)	8750	Fannie S.	6233
Elva M.	8401	Fletcher	1149
Elva M.	13130	Flora E.	8595
		Florence A.	2532
		Florence B. (Shoemaker)	1336

MOORE, <i>continued.</i>		MOORE, <i>continued.</i>	
	NO.		NO.
Florence E. (Bradley)	6422	George H.	4571
Florence I.	7038	George H.	4794
Florence I.	8271	George H.	6081
Florilla (Cloud)	1622	George L.	3046
Floyd E.	12891	George P.	1425
Floyd J.	8392	George R.	1796
Forest M.	8505	George R.	4624
Frances A.	11956	George T.	1097
Frances B. (Blakey)	5024	George W.	2160
Frances E. (Hughey)	2990	George W.	2527
Frances E. (see Add.)	5927	George W.	2705
Frances K.	8355	George W.	7056
Francis	5837	George W.	7671
Francis E.	2497	Georgia I.	6551
Francis H.	8949	Georgiana S. (Bonsal)	1498
Francis J.	5903	Georgianna L.	7036
Francis M.	5124	Gertrude	5834
Francis S.	595	Gertrude	8494
Francis W.	4846	Gibbons P.	1768
Francis W.	8283	Gilbert	2549
Frank	7058	Gilberta M.	4778
Frank A.	8103	Gilpin	1790
Frank E.	7048	Gilpin McD.	12392
Frank G.	11958	Gladys L.	12251
Frank M.	5366	Glenn E.	8598
Frank W.	7689	Grace	7656
Franklin	1703	Grace	8493
Franklin G.	7098	Grace A.	7687
Franklin H.	1685	Grace E.	7943
Franklin J.	5870	Grace L. (McCullough)	6235
Franklin J.	12245	Greta L.	12899
Franklin P.	11188	Gulielma (Harvey)	7214
Frederick	8100	Guy	6178
Frederick B.	5912	Guy E	7787
Frederick H.	12250	Haines	348
Frederick M.	2728	Haines	1365
Frederick O.	8529	Hall	2550
Frederick R.	5831	Hannah	402
Frederick S.	5872	Hannah	1500
Freeman	7938	Hannah	1521
Gainer	85	Hannah	1611
Gainer P.	2165	Hannah	5240
Gainer P.	7039	Hannah	7945
Gaius	233	Hannah (Hughes)	329
Garrison	2871	Hannah (Humes)	95
George	513	Hannah (Marsh)	41
George	598	Hannah (Nelson)	229
George	7655	Hannah (Olmstead - Hol-	
George	8533	comb)	1091
George	12881	Hannah (Sutton)	2595
George A.	2486	Hannah (Way)	279
George A.	2492	Hannah A.	12350
George A.	5828	Hannah A. (Height)	2900
George A.	7723	Hannah C.	7949
George A.	7747	Hannah C. (Brown)	325
George C.	1161	Hannah E.	1948
George D.	5420	Hannah E. (Ballinger)	1156
George E.	2882	Hannah J. (Moore)	1268
George F.	4777	Hannah M. (Jamison)	5217
George G.	7278	Hannah P.	2724

MOORE, <i>continued.</i>	NO.	MOORE, <i>continued.</i>	NO.
Hannah P. (Chadwick) . . .	369	Hibberd	401
Hannah P. (James)	645	Hibberd	1795
Hannah T. (Davis)	374	Hibberd	6229
Hannah W.	4782	Hibberd D.	7523
Hardman L.	5244	Hiram U.	752
Harold D.	14009	Horace A.	8275
Harold G.	8495	Horace E.	6237
Harriet (Jefferis)	1588	Horace L.	5352
Harriet M. (Cunningham) . .	4756	Horace P.	14011
Harriet E.	8350	Howard	4862
Harris	1617	Howard C.	8272
Harris C.	1612	Howard E.	5830
Harry	7567	Howard W.	7050
Harry	12882	Ida	7867
Harry A.	1684	Ida A.	7649
Harry DeW.	1102	Ida A. (Fortune)	6177
Harry E.	2528	Ida L.	1973
Harry E.	4570	Ida L. (Humphrey)	2612
Harry E.	4619	Ida M.	2671
Harry E.	7527	Ida M.	8373
Harry E.	11961	Ida M. (Wolf)	7724
Harry G.	4579	Ida V. J. (McKerecher) . . .	2730
Harry J.	1688	Ila N. (Root)	7035
Harry L.	13128	Impertus V.	4767
Harry M.	6425	Immer C.	2969
Harry T.	6079	Infant	157
Harry T.	8604	Infant	1794
Harvey G.	5125	Infant	2488
Hazel	13002	Infant	2489
Hazel A.	12897	Infant	2491
Hazel B.	12883	Infant	4770
Helen	5896	Ira K.	5398
Helen A.	7961	Irena G.	7033
Helen D.	8524	Irene	4779
Helen H.	13094	Irene	5689
Helen J.	8353	Irene	6248
Helen R.	1098	Irene A.	12048
Helen R.	11680	Irma C.	12888
Henrietta (Boston)	9178	Irvin	6228
Henrietta (Pownall)	2183	Irwin	1792
Henrietta (Taylor-Dunlap) . .	1793	Irwin	7284
Henrietta D. (McCandless) . .	1333	Isaac	54
Henrietta H.	8394	Isaac	99
Henry	370	Isaac	330
Henry	768	Isaac	353
Henry	7281	Isaac	404
Henry C.	168	Isaac	672
Henry C.	5061	Isaac	1293
Henry C.	5893	Isaac	2474
Henry D.	11184	Isaac	7872
Henry E.	7947	Isaac A.	7646
Henry S.	3052	Isaac A.	7648
Henry S.	5368	Isaac H.	246
Henry S.	7788	Isaac W.	278
Herbert A. (see Add.)	5928	Isaac W.	691
Herbert E.	8169	Isabel A. (Hadley)	5338
Herbert E.	11238	Isabella	2987
Herbert N.	8282	Isabella	7944
Hettie	5884	Isaiah	418
Hibbard	6288	Iva M.	11254

MOORE, *continued.*

J. Adrian	2850
J. Heston	2878
J. Pemberton	2411
J. Pemberton	2412
J. Wilson	2854
Jacob	97
Jacob	131
Jacob	227
Jacob	375
Jacob	435
Jacob	607
Jacob	693
Jacob	1077
Jacob	2490
Jacob	2594
Jacob	8423
Jacob E.	6520
Jacob P. W.	2482
Jacob R.	8285
Jacob W.	2469
James	2
James	20
James	23
James	52
James	133
James	153
James	272
James	606
James (see Add.)	719
James	1072
James	1249
James	2569
James	2599
James	5391
James	8527
James A.	765
James A.	5059
James B.	2978
James C.	160
James C.	764
James C.	1164
James C.	2614
James C.	3043
James E.	745
James E.	770
James E.	1945
James E.	2662
James E.	2718
James E.	4524
James E. B.	3033
James F.	1146
James F.	7948
James G.	6234
James H.	2986
James H.	5122
James H. (see Add.)	5926
James H.	7956
James L.	7680
James L.	7736
James M.	2162

MOORE, *continued.*

	NO.
James O.	8940
James P.	366
James P.	2596
James R.	1995
James R.	4753
James R.	8516
James S.	4761
James T.	450
James T.	2997
James W.	7701
James W.	8361
Jane	161
Jane	2473
Jane	2601
Jane (Boak)	1071
Jane (Butler)	66
Jane (Hodkinson)	2573
Jane (Hughes)	331
Jane (Stubbs)	318
Jane A. J.	743
Jane A. J. (Nash)	754
Jane B. (Markham)	2167
Jane C. (McCaslin)	766
Jane E. (Killough)	6159
Jane E. (Morgan)	7055
Jane E. (Niles)	2657
Jane W. (Cowan)	756
Janet H. (Scudder)	1099
Jason	4581
Jehu	722
Jehu C.	1592
Jehu F.	3003
Jemima J.	2493
Jennie	8074
Jennie (Weaver)	7049
Jennie A.	2531
Jennie L.	5691
Jennie S.	7688
Jeremiah	18
Jeremiah	50
Jeremiah	135
Jeremiah	256
Jeremiah	269
Jeremiah	594
Jeremiah	604
Jeremiah	642
Jeremiah	1246
Jeremiah C.	1253
Jeremiah S.	1198
Jeremiah Y.	661
Jesse	101
Jesse	154
Jesse	715
Jesse	1991
Jesse McI.	2891
Jessie	5394
Jessie A.	8360
Jessie A. M. (Putney)	2613
Joanna	1074
John	12

MOORE, <i>continued</i> .	NO.	MOORE, <i>continued</i> .	NO.
John	22	John S.	2502
John	42	John W.	686
John	84	John W.	1372
John	141	John W.	1603
John	349	John W.	2851
John	601	John W.	2860
John	639	John W.	2879
John	643	John W.	5387
John	663	John W.	5852
John	2665	John W.	8337
John	2849	John W.	8948
John	7286	Jonathan E.	1974
John A.	2543	Joseph	10
John A.	2669	Joseph	46
John A.	2723	Joseph	67
John A.	7698	Joseph	93
John B.	166	Joseph	234
John B.	716	Joseph	328
John B.	2988	Joseph	603
John B.	5396	Joseph	1491
John C.	1610	Joseph	1581
John C.	4600	Joseph	2471
John D.	7785	Joseph	5839
John E.	2484	Joseph B.	5690
John E.	2687	Joseph B.	761
John E.	3042	Joseph C.	320
John E.	4847	Joseph D.	1109
John E.	7683	Joseph E.	1492
John F.	1701	Joseph E.	4456
John F.	7957	Joseph F.	6174
John G.	1104	Joseph G.	1519
John G.	2180	Joseph G.	2870
John G.	4620	Joseph H.	7700
John H.	744	Joseph M.	6168
John H.	1101	Joseph M.	8945
John H.	1583	Joseph P.	13445
John H.	2902	Joseph S.	1587
John H.	7936	Joseph S.	2859
John H.	7977	Joseph S.	5705
John H.	8104	Joseph W.	1197
John H.	8536	Joseph W.	1709
John J.	4774	Joseph W.	7645
John K. L.	5416	Josephine	4523
John L.	2688	Joshua	47
John M.	728	Joshua	70
John M.	730	Joshua	100
John M.	2282	Joshua	346
John M.	2889	Joshua	1155
John M.	7272	Joshua	2865
John O.	8072	Joshua M.	1590
John O.	12347	Joshua W.	244
John P.	732	Julia	2513
John P.	4966	Julian L.	3031
John P.	7844	Kate E.	1972
John R.	1947	Kathryn	12247
John R.	2984	Katie D. (Walker)	9122
John R.	4757	Kirkwood	2409
John R.	5120	Laroy	8122
John R.	8525	Laura	3093
John S.	2496	Laura A.	8340

MOORE, *continued.*

	NO.
Laura A. (Bollinger)	5063
Laura F.	7566
Laura J. (Lucas)	778
Laura J. (Maxwell)	1494
Laura M. (Black)	776
Laura V. (Lindsay)	1967
Laurence L.	8519
Lavinia (Zimmerman)	2552
Lavinia M.	6095
Lavinia P. (Huffman)	1680
Lawrence D.	8491
Lawrence E.	4769
Lawrence W.	8424
Leah A. (Cooper)	2426
Leah C.	5504
Leedom B.	440
Lena (Hanson)	7873
Lenora	3090
Leonard L.	6240
Leonard T.	12393
Leora	8370
Leroy	7097
Leurana (Webster)	5682
Levi P.	1193
Levi W.	2800
Lewis	165
Lewis	247
Lewis	1165
Lewis	5791
Lewis A.	5901
Lewis H.	4580
Lewis J.	4771
Lewrainer G. (Harley)	2852
Libby	1413
Lida I. (Atwood)	3058
Lillian	6097
Lillie (Van Lear-Bond)	7871
Lillie J.	5825
Lillie L.	5832
Lillie M. (Meeks)	3045
Lilly B.	5507
Lindley C.	1520
Lindley I.	5703
Lindley M.	5835
Liuneus A.	6093
Linnie (Miller)	5359
Lizzie	7543
Lizzie E. (Clark)	5357
Lizzie T. (Wilde)	7047
Logan	13440
Lorena (Cleaver)	1627
Lorenzo W.	749
Lottie B.	6552
Louis	11899
Louis C.	5023
Louisa N.	5866
Louise	6241
Lucinda A.	3034
Lucinda A. (Love)	3364
Lucinda C. (Nash)	751

MOORE, *continued.*

	NO.
Lucinda F. (Pierson)	2971
Lucinda M. (Brown)	2717
Lucretia	8335
Lucretia (Taylor)	7539
Lucretia M. (Carlile)	1626
Lucy	3057
Lucy A. (Oats)	7282
Ludica (Howard)	6225
Lulu	6227
Lulu M. E.	5829
Luther H.	12191
Lycurgus P.	777
Lydia	332
Lydia	1248
Lydia	7052
Lydia (Davis)	5219
Lydia (Large)	225
Lydia (Marsh)	49
Lydia (Moore)	232
Lydia (Moore)	512
Lydia (Moore)	1291
Lydia (Spencer)	267
Lydia (Way)	396
Lydia A. (Coates-Reed)	1511
Lydia A. (May)	1350
Lydia A. (Henrie-Taylor)	3002
Lydia A. (Way)	1096
Lydia E.	5692
Lydia E.	7034
Lydia R. (Linville)	1800
Lydia S. (Dunlap)	4963
Lydia S. (Goff)	1265
Lydia V. (Trout)	7046
Lysander R.	747
Mabel	8075
Mabel	8492
Mabel E.	11187
Mabel E.	12394
Mabel E. (Bryant)	7060
Mabel G.	a24
Mabel R. (Condra)	5382
Madison S.	2545
Maggie A.	1977
Mahlon W.	1704
Malinda (Kirk)	1594
Malinda J. (McGrew)	773
Marcia L.	12890
Margaret (Love)	4
Margaret (Menough)	446
Margaret (Scott)	7790
Margaret (Watkins)	226
Margaret (Whitson)	81
Margaret A. (Hand)	2578
Margaret A. (Mitchell)	2890
Margaret E.	5239
Margaret I.	5058
Margaret J.	5501
Margaret P.	8357
Margaretta A. (Linville)	2945
Marguerite L.	5384

MOORE, <i>continued.</i>	NO.	MOORE, <i>continued.</i>	NO.
Maria J.	5057	Mary (Gray)	92
Mariah L.	2668	Mary (Hoopes)	394
Marian H.	5364	Mary (Irwin)	119
Marian I.	8400	Mary (Kirkwood)	583
Marian P.	13314	Mary (McDonald)	2574
Marian R.	8515	Mary (McKenzie)	637
Marianna	2413	Mary (Preston)	68
Marietta	8334	Mary (Pyle-McKenzie)	90
Maris H.	7063	Mary (Scott)	2866
Marta K.	12272	Mary (Walker)	148
Martha (Peoples-Stott-Wil-		Mary (Way)	255
liams)	449	Mary (Whitson)	381
Martha	662	Mary (Zimmerman)	605
Martha	7661	Mary A.	335
Martha (Thompson)	1560	Mary A.	442
Martha A. (Alexander)	2888	Mary A.	1428
Martha A. (Pressnell)	1367	Mary A.	2485
Martha A. (Savage)	1989	Mary A.	5388
Martha A. (Starling)	1616	Mary A.	7959
Martha B. (Lamb)	5552	Mary A.	11679
Martha E.	1607	Mary A.	12273
Martha E. (Johnson)	1247	Mary A. (Barcus)	767
Martha E. (Owens)	5224	Mary A. (Conrad)	437
Martha J.	1577	Mary A. (Cornwell)	2689
Martha J.	1705	Mary A. (Gibbons)	721
Martha J.	6094	Mary A. (Maxwell)	2803
Martha J. (Auld)	7651	Mary A. (McKenzie)	7653
Martha J. (Graham)	2483	Mary A. (Simmons)	692
Martha J. (Metcalf)	7054	Mary A. (Smith)	2853
Martha J. (Oke)	2722	Mary A. (Snider)	2974
Martha J. (Thoburn)	759	Mary A. (Walker)	1601
Martha K.	3055	Mary A. (Wallace)	5890
Martha M. (Simmonds)	1163	Mary A. (Wrye)	5062
Martha R. (Chandler)	1971	Mary C.	733
Martha W. (Robinson)	444	Mary C.	2164
Martin	612	Mary C.	5502
Martin A.	7976	Mary C.	7064
Martin E.	7637	Mary C.	7279
Martin G.	1166	Mary C. (Cann)	7273
Martin W.	2606	Mary C. (Cohoe)	2732
Mary	19	Mary C. (Cummings)	1106
Mary	24	Mary D.	4567
Mary	86	Mary E.	717
Mary	136	Mary E.	1334
Mary	312	Mary E.	2546
Mary	447	Mary E.	2715
Mary	646	Mary E.	5905
Mary	665	Mary E.	6098
Mary	1512	Mary E.	6173
Mary	2475	Mary E.	7043
Mary	2478	Mary E.	7044
Mary	5222	Mary E.	7644
Mary	5395	Mary E.	7950
Mary	13444	Mary E.	8073
Mary (Bell)	342	Mary E.	12249
Mary (Carson-Hamel)	3	Mary E. (Ashbaugh)	4759
Mary (Cohoe)	140	Mary E. (Brandenburg)	5889
Mary (Cooper)	547	Mary E. (Chandler)	1968
Mary (Davis)	2567	Mary E. (Fosgate)	2980
Mary (Fuller)	660	Mary E. (Hoover)	5050

MOORE, <i>continued.</i>	NO.	MOORE, <i>continued.</i>	NO.
Mary E. (Klumph)	2883	Mercy (Sturges)	323
Mary E. (Linton)	1686	Mercy A. (Dare)	1493
Mary E. (Love)	3258	Mercy E.	1377
Mary E. (McFadgen)	1190	Merle B.	13008
Mary E. (McLean)	7939	Merle N.	12885
Mary E. (Neff)	4969	Mertie M.	12892
Mary E. (Pease)	2989	Merton A.	11957
Mary E. (Pollock)	7053	Micajah	1585
Mary E. (Read)	5225	Mildred K.	13540
Mary E. (Rigg)	2886	Mildred L.	12906
Mary E. (Stringham)	2877	Miles B.	4967
Mary E. (Thompson)	2721	Milton E.	13000
Mary E. (Way)	419	Milton W.	5361
Mary F. (Reed)	6171	Milton Y.	1352
Mary H.	2285	Minnie J.	6179
Mary H.	7274	Mordecai M.	514
Mary H.	12986	Mordecai C.	5906
Mary H. (Palmer)	2656	Morely L.	8183
Mary H. (Smith)	5869	Moses	61
Mary I.	6105	Moses	73
Mary I.	7669	Moses	671
Mary I. (McLaughlin)	5356	Myron	11987
Mary J.	1946	Myrtle	8120
Mary J.	2479	Nancy (Harvey)	1589
Mary J.	2505	Nancy E. (Blair)	1597
Mary J.	4618	Nancy E. (Myers)	1373
Mary J.	4752	Nancy E. (Osborn)	1614
Mary J. (Chambers)	2509	Nancy E. (Phillips) (see	
Mary J. (Dunton)	2553	Add.)	5924
Mary J. (Hensel)	1887	Nancy L.	3053
Mary J. (Hoffman)	2608	Narcissa J. (Westcott)	1110
Mary J. (Johns)	1707	Nathan	1251
Mary J. (Widner)	597	Nathan A.	2804
Mary J.	11190	Nathan T.	11682
Mary L.	4776	Nathaniel E.	311
Mary L.	12878	Nellie	13447
Mary L. (Nash)	3030	Nellie (Woodward)	7040
Mary L. (Tolley)	5898	Nellie (Shufelt-Best)	7869
Mary L. (Westgate)	2872	Nellie J. (Eaton-Burrell)	3056
Mary L.	14010	Nina M.	7971
Mary M.	762	Nora V.	8404
Mary M.	5439	Olive	13001
Mary M. (Gillette)	1371	Oliver	5836
Mary M. (Hauser)	7696	Orelia A. (Dale)	3940
Mary M. (Teal)	8203	Oren McC.	13369
Mary R. (Harris)	2998	Orlando C.	5851
Mary V.	7096	Orlando S.	5052
Mary W.	373	Orpha V.	2547
Mary W. (Dickinson)	2846	Orson C.	7059
Maryanna	6169	Oscar	13446
Massey	668	Oscar H.	8351
Matilda (Long)	1147	Oscar I.	4775
Matilda (Whitson-Linton)	1618	Oscar L.	4565
Maud	12337	Otis B.	8364
Maud A.	3094	Otis I.	6096
Maynard C.	7718	Owen N.	7042
Maynard L.	12349	Owen S.	7744
Melvin E.	5509	Parke E.	7100
Mercie	5656	Paschal	2863
Mercy (Heacock)	139	Paul E.	12263

MOORE, <i>continued.</i>	NO.	MOORE, <i>continued.</i>	NO.
Pauline	8946	Rachel A. (Kipp)	2604
Pennington	4511	Rachel A. (Westgate)	2873
Percy B.	8518	Rachel B. (Brosius)	405
Percy B.	<i>a</i> 25	Rachel C.	1562
Percy C.	8596	Rachel E. (McDonald)	1271
Perry	7870	Rachel E. (Warner)	3038
Peter N.	7972	Rachel L.	1962
Phebe	64	Rachel P. (Thomas)	1682
Phebe (Minard)	634	Ralph H.	6082
Phebe (Moore)	118	Ralph W.	8425
Phebe (Plumly)	2172	Ralph W.	11677
Phebe (Reynolds)	334	Ray	11985
Phebe (Sloan)	1073	Raymond C.	6250
Phebe (Wickersham)	78	Raymond T.	13313
Phebe A.	1152	Raymond V.	12887
Phebe A. (Chandler)	1804	Rebecca	333
Phebe A. (Hazard)	2845	Rebecca	1196
Phebe A. (Martin)	1557	Rebecca (Cooper)	17
Phebe A. (Moore)	2799	Rebecca (Davis)	271
Phebe A. (Newkirk)	2658	Rebecca (Fenton)	56
Phebe A. (Stitt)	1144	Rebecca (Force)	2568
Phebe A. (Trevor)	1412	Rebecca (Jones)	117
Phebe E. (Large-Cowan)	1060	Rebecca (McKenny)	591
Phebe E. (Way)	245	Rebecca (Miller-Warner)	452
Phebe J.	4848	Rebecca (Minard)	608
Phebe J. (Moore)	1195	Rebecca (Stanton)	2169
Phebe J. (Way)	1184	Rebecca A. (Foster)	2487
Phebe M. (Phillips)	2281	Rebecca A. (McKim)	1103
Phebe R.	7541	Rebecca B.	1801
Philander W.	1375	Rebecca C. (Moore)	2801
Philena	2844	Rebecca H.	1100
Philena (Hamill)	438	Rebecca J.	1987
Phineas	2570	Rebecca J. (Gull)	1370
Phoebe	12997	Rebekah (Gest)	159
Priscilla	1240	Reuben H.	1624
Priscilla (Pownall)	2170	Rhoda E. (McCay)	1628
Prudence (Chase)	640	Richard	2597
Pusey W.	1167	Richard	7652
Rachel	94	Richard A.	<u>12905</u>
Rachel	1294	Richard B.	1561
Rachel	2602	Richard B.	1579
Rachel	2664	Richard B.	2716
Rachel (Allen)	2551	Richard D.	2480
Rachel (Bell)	74	Richard E.	12898
Rachel (Cohoe)	2470	Robert	7
Rachel (Cooper)	51	Robert	11
Rachel (Davis)	2566	Robert	79
Rachel (Dickinson)	44	Robert	152
Rachel (Jessup)	378	Robert	670
Rachel (Lamborn)	96	Robert	1364
Rachel (Snell)	2575	Robert	2503
Rachel (Starr)	63	Robert	5238
Rachel (Truman)	14	Robert B.	727
Rachel (Truman)	467	Robert B.	2609
Rachel (Whitson)	89	Robert B.	2973
Rachel (Wickersham)	2855	Robert E.	7738
Rachel A. (Barr)	451	Robert H.	7699
Rachel A.	1578	Robert H. C.	5846
Rachel A. (Bower)	4512	Robert J. B.	4621
Rachel A. (Jacobs)	2805	Robert L.	1886

MOORE, <i>continued.</i>	NO.	MOORE, <i>continued.</i>	NO.
Robert L.	8947	Sarah	376
Robert M.	7721	Sarah	434
Robert P.	8280	Sarah	685
Robert R.	4751	Sarah	2856
Robert W.	352	Sarah	5392
Roland D.	7103	Sarah (see Add.)	5929
Rollin B.	1429	Sarah (Allen)	60
Rollin D.	5514	Sarah (Broomell)	400
Rosa A.	5053	Sarah (Clark)	163
Rose (Robinson)	3041	Sarah (Cooper)	1799
Rounding P.	8188	Sarah (Fell)	102
Rowena	12999	Sarah (Hall-Passmore)	116
Roy H.	8386	Sarah (McDowell)	276
Russell G. C.	4622	Sarah (Moore)	592
Ruth	11954	Sarah (Moore)	1292
Ruth (Johuson)	511	Sarah (Rambo)	673
Ruth (McMillan)	65	Sarah (Smith)	2174
Ruth (Passmore)	115	Sarah (Thayer)	2655
Ruth (Welch)	2579	Sarah (Titus)	638
Ruth A.	453	Sarah (Truman)	15
Ruth A.	5702	Sarah (Wall)	1239
Ruth A.	12192	Sarah A.	516
Ruth A. (Griffey)	1994	Sarah A.	779
Ruth H.	12282	Sarah A.	1596
Ruthanna (Pusey-Coale)	321	Sarah A.	2691
Ruthanna (Richardson)	735	Sarah A. (Bowen)	771
Ruthanna W.	4783	Sarah A. (Hoover) (see Add)	5026
Sadie A.	13005	Sarah A. (Linton)	1584
Sallie L.	2892	Sarah A. (Pusey)	371
Samuel	57	Sarah A. (Wilkinson-Mc- Fadgen)	1191
Samuel	83	Sarah C.	2708
Samuel	275	Sarah C.	4801
Samuel	347	Sarah C.	7960
Samuel	367	Sarah E.	448
Samuel	714	Sarah E.	1411
Samuel	1075	Sarah E.	5355
Samuel	1600	Sarah E.	7703
Samuel	2571	Sarah E. (Carter)	1629
Samuel	2868	Sarah E. (Curry)	5223
Samuel	5237	Sarah E. (Griffey)	1990
Samuel B.	2184	Sarah E. (Neal)	1355
Samuel C.	7746	Sarah E. (Shivery) (see Add.)	1270
Samuel D.	688	Sarah E. (Turner)	2880
Samuel D.	2161	Sarah E. (Westover)	2498
Samuel F.	3091	Sarah H. (Evans)	1366
Samuel G.	1095	Sarah I.	3035
Samuel H.	5220	Sarah J.	336
Samuel L.	1969	Sarah J.	763
Samuel L.	4525	Sarah J.	1424
Samuel L.	8603	Sarah J.	2477
Samuel S.	1153	Sarah J.	2901
Samuel S.	1353	Sarah J.	5386
Samuel T.	1374	Sarah J.	7643
Samuel T.	4584	Sarah J.	7843
Samuel W.	372	Sarah J. (Lamborn)	1363
Samuel W.	2808	Sarah J. (Lange)	1964
Sandwith	1088	Sarah L.	748
Sara E.	11427	Sarah M.	3001
Sarah	288	Sarah M. (Prescott)	5397
Sarah	296		

MOORE, <i>continued.</i>	NO.	MOORE, <i>continued.</i>	NO.
Sarah P.	1960	Thomas	5399
Sarah P. (Cooper)	2280	Thomas A.	1199
Sarah R. (Megraw)	724	Thomas B.	1513
Sarah V.	7681	Thomas B.	5417
Sarah V.	8532	Thomas C.	306
Sarah W.	2807	Thomas C.	1368
Seth	1593	Thomas C.	1708
Sharpless	403	Thomas C.	2410
Sherwood A.	5367	Thomas E.	2809
Sibbilla E. (Griest)	1559	Thomas E.	5060
Sidney (Michener)	397	Thomas E.	7697
Sidney A.	2500	Thomas E.	11185
Sidney E.	1157	Thomas G.	1522
Simeon S.	11183	Thomas G.	4764
Simon	2468	Thomas G.	8279
Solon B.	2610	Thomas H.	2611
Solomon	130	Thomas H.	4865
Solomon	593	Thomas H.	13095
Solomon	609	Thomas J.	1360
Solomon	2476	Thomas J.	4773
Solomon	2481	Thomas J.	7969
Solomon	2506	Thomas M.	7717
Solomon	7647	Thomas S.	5848
Sophonra J.	5415	Thomas W.	1252
Spencer	1798	Thomas W.	1605
Spencer A.	4964	Thomas W.	5891
Stanley H.	13131	Thursa	7675
Stella I.	13006	Truesdale L.	6221
Steward	2887	Truman C.	2847
Story	731	W. L. Garrison	8376
Stuart T.	6239	Waldo J.	7968
Susan	1076	Walker	687
Susan (Bloomer)	7542	Walker	2848
Susan (Carter)	319	Walker L.	4569
Susan R.	2903	Walker	13443
Susan W. (Lewis)	2977	Walter A.	7569
Susanna	725	Walter A.	7742
Susanna	2857	Walter C.	7280
Susanna	5218	Walter D.	5381
Susanna (Markward-Fite)	2999	Walter H.	5850
Susanna M. (England)	1264	Walter H.	7958
Susanna S. (Hoover)	1244	Walter H.	a23
Susanna W. (Large)	243	Walter J.	4772
Susannah E.	3044	Walter L.	7522
Sylva	8118	Walter S.	8368
Tabitha	1108	Walter T.	7262
Tacie E.	12879	Walter V.	5894
Tacy (Vermilyea)	2572	Washington A.	2187
Taylor W.	6170	Wellington A.	2529
Terressa E. (Griffey)	1992	Wendell P.	8366
Theodore	2178	Wert	4802
Theodore A.	1710	Wesley	1150
Theresa M.	12893	Whitehill	7037
Thomas	5	Whitson C.	310
Thomas	55	Whitson D.	5508
Thomas	80	Whitson E.	1406
Thomas	293	Wilber H.	11678
Thomas	351	Wilbur L.	8587
Thomas	2514	Wildman	611
Thomas	2979	Wilford	7283

MOORE, <i>continued.</i>		MOORE, <i>continued.</i>	
	NO.		NO.
Wilfred E.	7974	William S.	2605
Willard	7285	William S.	7679
Willard B.	12281	William T.	5216
William	6	William W.	326
William	43	William W.	1767
William	45	William W.	7720
William	69	Willie M.	4578
William	82	Willie N.	7051
William	228	Willie P.	11186
William	395	Willis	5390
William	636	Willis	6092
William	1092	Willis A.	13007
William	1408	Willis G.	4968
William	1608	Willis H.	4766
William	1586	Willson	1404
William	2600	Willson D.	5503
William	4566	Wilson B.	2168
William	4599	Wilmer J.	8268
William	5418	Winfield S.	4563
William	5701	Winifred	6100
William A.	1267	Winifred H.	8182
William A.	1702	Wortley	1423
William A.	2495	Zernette (Brooks)	7715
William A.	5064	Ziba	398
William A.	5385	Ziba H.	1563
William A.	5826	Ziba T.	5792
William A.	7739	Zola D.	12264
William B.	291	MORDY,	
William B.	1944	Maggie M. (Thompson)	3662
William B.	2858	MOREY,	
William B.	4202	Amanda (Kilmer)	5623
William C.	3050	Frank L.	12106
William C. B.	5362	Georgia	12111
William D.	2163	Henry L.	12105
William E.	1107	Kate A. (Wilson)	12107
William E.	1376	Lou	12110
William E.	2663	Nettie G. (Field)	12109
William E.	7716	Olive H.	12108
William F.	5930	MORGAN,	
William G.	236	Jane E. (Moore)	7055
William G.	6080	Paul M.	12909
William H.	1499	Ross H.	12903
William H.	2725	William E.	12907
William H.	11687	MORRIS,	
William J.	1683	Charles M.	13361
William J.	2684	Criswell A.	10308
William J.	2885	Elihu	10307
William J.	5354	George H. H.	12816
William J.	6172	Goldie J.	12817
William J.	7842	Ida A. (Passmore)	6946
William J.	8099	Leta M.	12810
William J.	8127	Louie E.	12813
William K.	7524	Mary S. (Allison)	3987
William L.	1357	Maud V.	13362
William M.	1145	May E. (Dingledine)	8639
William N.	8363	Nettie D.	12811
William N.	8528	Norma M.	12814
William P.	1988	Rachel (Dickinson-Chalfant- Daniells)	471
William P.	4864	Roy M.	12815
William S.	4583		

MORRIS, <i>continued.</i>	NO.	MURPHY, <i>continued.</i>	NO.
Samuel A.	12812	Cornelia R.	3885
Sarah R.	13360	Daniel D.	976
Scott L.	12818	Daniel H.	10157
Vesta A.	13358	E. Ardella	10427
Wilbur A.	13359	E. Clarence	10426
William E.	12809	Edward	4042
MORRISON,		Eli	210
Elizabeth M. (Mercer)	8561	Eli A.	958
Laura F. (Mercer) (see Add.)	8562	Eli H.	949
Mary E.	13355	Eli H.	10160
MOSIER,		Elinor S. (Stewart)	957
Ernest F.	11361	Elizabeth E. (Dale)	956
Francis L.	11360	Elizabeth R. (Stevenson)	979
Infant	11362	Elizabeth S.	10098
Rebecca C. (Van Fossen)	4729	Elizabeth S.	10102
MOSLEY,		Elizabeth S. (Summerville).	3884
Jessie D. (Murphy)	10420	Elvira (Roberts)	3953
MOTTS,		Elvira A. (Arnett)	3910
Cora E. (Merrill)	12446	Elvira D. (Manahan)	971
MOYER,		Emily	4045
Ada M.	11299	Ethel B.	10424
Adam L.	11298	Eugene O.	10118
Angelina	4700	Faunie K.	10415
Annie E.	11293	Frances A.	4040
Anna M.	11309	Frances D. (Taylor)	3918
Charles	11304	Frances E.	10145
Christian	4699	Franklin M.	982
Daniel E.	11306	Harriet	4036
Deborah L.	11294	Henrietta	4047
Elizabeth (Wicklein)	4679	Horner W.	10438
Elmer E.	11297	Ida S.	3911
Freddie	11301	Infant	4048
George W.	11300	Infant	10099
Hannah B.	11296	James	943
Ivin	11308	James	10107
Jacob O.	11292	James A.	3886
John T.	4698	James D.	10425
Lydia	4701	James E.	3954
Margaret (Wicklein)	4677	James G.	3909
Margaret	11303	James J.	3916
Margaretta (Thomas)	1128	James M.	206
Mary	4702	James M.	952
Mary E.	11307	James N.	10158
Sarah E.	11305	Jane (Love)	33
Susan V.	11295	Jane (Greer)	213
William	11302	Jane A. (Dowdle)	947
MUDD,		Jefferson	945
Sarah J. (Neely)	10261	Jessie D. (Murphy)	10420
MURPHY,		Joel E.	10156
Adolphus S.	3883	John	208
Alexander	204	John	4043
Amzi D.	975	John A.	948
Andrew	209	John D.	4038
Andrew A.	977	John E.	10504
Andrew L.	953	John G.	10165
Arnetha A. (Quinn-Crow)	986	John L.	959
Bonnie	10123	John L.	3955
Caroline D. (Boutwell)	3879	John M.	985
Charles M.	10103	John M.	10146
Charles R.	10113	John P.	10419

INDEX.

1553

MURPHY, <i>continued.</i>	NO.
John R.	10114
Josiah	3921
Julia L. (Oliver-McGowan).	3881
Juliet E. (Usery)	4039
Lela	10122
Lucien E.	10503
Lucy A.	10505
Lucy W.	10416
Mamie	10124
Marcus W.	10119
Margaret (Neely)	205
Margaret J. L. (Robinson)	981
Margaret M. (Armstrong)	955
Margaret M. (Duckworth-Costan)	3917
Martha	3922
Martha M. (Pullam)	984
Mary	10414
Mary A.	10117
Mary A.	10141
Mary A. (Gunn)	4090
Mary A. (Nunnelee)	3882
Mary B. (Wright)	946
Mary E. (Archibald)	10097
Mary E. (Montgomery)	978
Mary J.	983
Mary J. (Newton)	3908
Mary L. (Love)	3424
Mary P. (Basker)	3959
Mattie	10422
Minerva C.	4089
Minnie O.	10506
Nannie H.	10417
Narcissa S. (Cain)	3919
Orpha	10418
Pamelia M. (Cook)	954
Polly	211
Rachel R. (Knox)	950
Rachel R. (Wright)	212
Rachel T.	980
Robert	203
Robert	3956
Robert A.	4046
Robert A.	10120
Robert G.	3887
Robert G.	10112
Robert M.	960
Rufus	3957
Rufus J.	4037
Samuel A.	10144
Samuel D.	4041
Samuel D.	10106
Samuel D.	10439
Samuel R.	944
Samuel S.	3880
Samuel S.	10101
Sarah B.	10421
Sarah L. (Manahan)	207
Susan (Underwood)	3952
Susan M. (Anderson)	3920

MURPHY, <i>continued.</i>	NO.
Thomas A.	10142
Tabitha E.	10161
Thomas E.	4088
Thomas E.	10160
Virginia K.	10108
Walter	10121
William	3923
William A.	951
William A.	4044
William A.	10096
William H.	3907
William J.	10116
William J.	10143
William L.	10159
William R.	10423
Wiltshire B.	3958
Zachariah	10115

MUSSER,	
Clara M.	7364
Frank A.	7366
Mabel C.	7365
Mary L.	7367
Ruth A. (Cooper)	2321

MYERS,	
Arthur	5433
Clarence W.	11990
Daniel McL.	10753
Ellis M.	5438
Elmer E.	5435
Emma E. (Carson)	3144
Francis B.	8717
Harry P.	8716
Henry	10754
Henry A.	5432
Lester M.	11991
Lilly A.	5430
Lula E. (Smith)	13015
Lydia S. (Brown)	5165
Mamie	11819
Mary (Green)	10752
Mercy M.	5436
Minnie M.	5437
Nancy E. (Moore)	1373
Nancy L. (McLaurin)	4217
Nannie McL.	10755
Norval	8715
Rachel A. (Sterling)	4156
Roy	11820
Susan (Sterling)	4155
Walter G.	5434
Willis L.	5431

NASH,	
Clara M.	3062
Eugene L.	3059
Eugenia W. (Smith)	3061
Ivah C.	8536
James C.	3060
Jane A. J. (Moore)	754
Lucinda C. (Moore)	751

NASH, <i>continued.</i>	NO.	NEELY, <i>continued.</i>	NO.
Mary L. (Moore)	3030	Mary M. (McMillan)	963
NAYLOR,		Nancy (Crawford)	961
Charles E.	9358	Octavia (Cobb)	4007
Estella M.	9357	Samuel F.	968
Loulie H.	9356	Samuel F.	4005
Margaret (Harper)	3501	Samuel F.	10263
Mary E.	9355	Sarah J. (Mudd)	10261
NEAL,		Sidney J.	10269
Blanche	5372	Theresa A. (Mauk)	4008
Charles E.	5370	Thomas J.	4001
Mary	5371	Thomas J.	10268
Sarah E. (Moore)	1355	Thomas W.	3974
NEEL,		Virginia F. (Caldwell)	3998
Charles S.	12945	William N.	10262
Elizabeth A.	8831	Wilson A.	3970
Ellison A.	8833	Wilson A.	10266
Emma I. (Beasley)	3219	NEFF,	
Louisa (Ross)	805	Clara B.	8612
Lucy A. (Castles)	3218	Dee (Moore)	6226
Margaret E. (Hare)	3214	George W.	3070
Marguerite I.	8837	Homer A.	8613
Mary B. (Hodgson)	7115	Infant	3066
Mary J. W.	8830	Infant	8614
Mary L.	8836	Infant	8615
Ralph H.	12946	Infant	12397
Ross	8832	John J.	3065
Samuel M.	3216	Laura J.	3068
Samuel R.	8835	Lulu J.	3069
Susan F. (Beasley)	3220	Mary B. (Rutledge)	3067
Thomas A.	3213	Mary E. (Moore)	4969
Thomas R.	12944	Mary J. (Clark)	755
Thomas V.	3217	Minnie E.	3071
Thomas V.	8834	S. Lucinda (Lapp)	3063
Veretta	12943	Thomas M. C.	3064
William L.	3215	NELSON,	
NEELY,		Alexander P.	11204
Amzi	4006	Alice F. (see Add.)	4542
Attie A. (Callahan)	964	Bessie M.	11208
Eliza J.	3997	Capitolia (Thompson)	4547
Eliza M.	967	Catherine (Crew)	4546
Elizabeth C. (Rice)	4004	Charles E.	4550
Elizabeth E.	10264	David	1086
Gillery	3999	David D.	4530
Harriet E.	10267	Eliza K.	4539
Infant	3968	Elizabeth (Gillespie)	1080
James A. L.	966	Esther A. (Brown-Guest)	1084
James B.	4009	Frank E.	11206
James F.	3973	George U.	4531
John E.	3969	Hannah (Moore)	229
John M.	962	Hannah R.	1087
John K.	4002	James	1083
Lucinda C.	4003	James O.	11205
Margaret (Murphy)	205	James W.	4538
Margaret J. (Kolb)	3996	Lenora	4549
Margaret M. (Allison)	965	Lucy W. (MacGonigle)	4541
Margaret M. (Powdrill)	3972	Lydia A. (Chalfant)	1085
Mary A. L. (Southerland)	4000	Martha J. (Reed)	1082
Mary C.	10265	Milford	4548
Mary E.	3995	Robert MacG.	11209
Mary M. (Magee)	3971	Robert T.	4527

NELSON, <i>continued.</i>		NO.	NITCHMAN, <i>continued.</i>		NO.
Samuel D.		1081	Asa F.		8644
Samuel D.		11207	Barbara C.		8643
Sarah C. (Worthington)		4528	Catharine (Carson)		780
Speer C.		4540	Clarissa (Gentis)		3116
William		1079	Hannah (Brown)		3111
William A.		4529	Ida E.		8641
William A.		4537	James B.		8640
NEWBOLD,			Kenny V.		8642
Bertha C.		7460	Mary M. (Bowers)		3114
Charles E.		7459	Rachel E. (Baker)		3115
Josephine (Cooper)		2373	William		3113
NEWKIRK,			NOACK,		
Albion		8094	M. Belle (Horner)		3849
Bertha		8096	NOLAND,		
Leah		8097	Alice F.		10172
Mary (Wiley)		8095	Margaret D. (Knox)		3915
Phebe A. (Moore)		2658	NOLTE,		
NEWTON,			Anna M. (Passmore)		6948
Ella U.		10147	Arthur E.		12823
John D.		10151	Bessie L.		12820
Joseph P.		10149	Chester H.		12821
Mary A.		10148	Ellis P.		12822
Mary J. (Murphy)		3908	Lulu M.		12824
Minnie O.		10154	Orlando E.		12819
Nellie M.		10150	NORRIS,		
Robert D.		10153	Alice A.		11716
William E.		10152	Alverda		11715
NICE,			Clara E. (Moore)		5027
Sarah M. (Reynolds-Deal)		1526	Ella E. (Goodrum)		9067
NICHOLS,			Sarah E. (Wall)		5085
Anna V. (Worst)		8314	Wallace A.		11714
Harry D.		13327	NORTHROP,		
Laura J. (Kimble)		5720	Clarence		13707
NICHOLSON,			Grace S. (Clarke)		13708
Estella		6088	Jennie M. (Heagy-Baker)		9800
Etta		6089	NORTON,		
Naomi J. (Davis)		1697	Nettie G. (Geng)		6856
NILES,			Sarah E. (Trumau-Bingham)		2094
Alla M.		8092	William S.		6855
Allen R.		8093	NORWOOD,		
Andrew J.		8091	Julia (Crawford)		10225
Fordon A.		13307	Mary L. (McCann-Beasley)		10354
Irvin S.		8090	NUCKLES,		
Jane E. (Moore)		2657	Georgiana (Sargent)		12440
Ruby S.		8089	James		12438
NIMMS,			Jesse C.		12441
Carrie B. (Horner)		9818	Lydia (Merrill)		6274
Sidney T.		13750	Mary J.		12439
NINDE,			Nettie Z.		12443
Benjamin E.		6357	Thomas A.		12444
Catherine J.		6355	William H.		12442
Hilandia (Dorland)		6356	NUNEMACHER,		
Mary E.		6360	Elizabeth (Carson)		210
Mary E. (Gray)		1851	NUNN,		
Rachel		6359	Almer		9236
Rhoda T.		6361	Ambrose		2759
Thomas L.		6358	Ann (Cohoe)		653
NITCHMAN,			Ann B. (Delany Wallingford)		3409
Anna B.		8645			
Anna E. (Dingledine)		3112			

NUNN, <i>continued.</i>	NO.	O'DELL,	NO.
Arthur E.	8215	Agnes M.	3621
Arthur R.	9241	Ann M. (Johnston)	3620
Asahel	2761	Caroline I. (Seymour) . . .	3622
Clara	9252	John R.	3619
Clement S.	9257	Maria L. (Horner)	892
Cleopatra	9243	O'NEAL,	
Cora B.	8218	Mary A. (Lacy)	839
Cyrus	2760	OATS,	
Edwin E.	8217	Edna M.	13009
Edward J.	2762	Lucy A. (Moore)	7282
Eli L.	3406	OBLINGER,	
Elizabeth A.	2758	Elonza C.	12484
Elma A.	2764	Mary L. (Gray-Herrick) . .	6319
Emma M.	9242	Viola G.	12483
Emma M.	9258	OCKER,	
Emily C. (Haynes)	3410	— (Fridenberger)	3190
Emily H. (Love)	846	— (Maxwell)	3191
Eva L.	9249	Abraham.	798
Felicana D. (Clement) . .	3407	Bud	3189
George D.	8220	Carrie	3187
Gertrude	9238	Frank (see Add.)	800
Harriet M.	3402	Frank	3188
Ina A.	8216	Jesse	796
Ina A.	8221	Mary (Johnson)	180
Ira A.	9247	Mary A. (Phillips)	797
Ira D.	3403	Silas (see Add.)	799
Isaac	2755	William	795
John	2757	ODDLEMAN,	
John A.	3411	Diana (Moore)	5243
John L.	9259	ODIORNE,	
John N.	9245	Annie W.	8523
Kitty M.	9250	Alice N. (Moore)	2983
Lacy C.	9251	OETTING,	
Leroy D.	9239	Infant	14043
Maggie L.	9240	Louis	14041
Mary C.	2756	Mary L.	14042
Nannie A.	9244	Mary M. C. (Davis)	11835
Nellie	9260	OFFICER,	
S. V.	9246	Idolia C.	5747
Samuel A.	3404	Rebecca T. (Bell)	1542
Samuel J.	2763	Melvin E.	5746
Samuel J. J. H. F.	8222	OGDEN,	
Sarah E.	9235	Carrie	11524
Sarah L.	3405	Grace	11527
Thomas J.	3408	Ira	11526
Ursie	9237	Lydia F. (Porter)	4932
William J.	9248	Minnie	11525
Willie E.	8219	OKE,	
NUNNELEE,		Iola B.	8180
Mary A. (Murphy)	3882	Martha J. (Moore)	2722
NUNNEMACHER,		OLIVE,	
Simon E.	a33	Sallie A. (Walker)	9118
NYE,		Robert E.	13536
Anna M.	6050	OLIVER,	
Edwin V.	6048	Isaac	10105
Laura	12317	Julia L. (Murphy-McGowan)	3881
Nellie	6051	William	10104
Rebecca	12316	OLMSTEAD,	
Saloma J.	6049	Annie W.	6737
Sarah E. (Vore)	1667	Hannah (Moore-Holcomb).	1091

OLMSTEAD, <i>continued.</i>	NO.	OVERMAN, <i>continued.</i>	NO.
John	4573	Willett C.	7424
Sarah E.	4574	William H.	7414
OLMSTED,		William H.	7422
Caroline (Roney)	2044	OVERTON,	
ORME,		Clark W.	10511
Lou A. (Wilson)	9127	Dollie	10509
ORMOND,		Sarah R. (Quin)	4091
Kate E. (Watts)	10767	Irena E.	10507
Infant	13928	Jennie I.	10513
ORR,		M. Annie (Davis)	10510
Adrian V. B.	12936	Sarah E.	10512
Anna	12940	Thomas C.	10508
George P.	12937	OVINGTON,	
Harriet M.	12938	Clara (Gibbons)	2995
Martha E. (Pownall)	7106	OWENS,	
Maria M.	12939	Alfred T.	5013
ORTLIP,		Alice W.	11633
Bertha M.	11070	Alline	11900
Clara E. (Leslie)	11065	Charles	11902
Clara M. (Allen)	6564	Clara I. (Walters)	5029
David P.	11068	David F.	5015
Ethel M.	13989	Edna E.	11634
Eugene F.	6568	Eliza J. (Kephart)	5009
George N.	6566	Elmer	11630
Harry M.	11066	Harvey M.	11636
Henry M.	6567	Infant	11628
Herbert W.	11069	Jennie	11632
Mary B.	11067	Jesse S.	5011
Mary J. (Menough-Huey)	1980	John	5012
Susan E. (Thompson)	4443	John C.	11635
William H.	6565	Lola M. (Montgomery)	11626
OSBORN,		Martha E. (Moore)	5224
Nancy E. (Moore)	1614	Mary I.	11627
Mary E. (Hockett)	5911	Matthew F.	5010
OVELMAN,		Milton L.	5014
Agnes S. (Henneberger)	9798	Paul	11901
Anna R. (Diehl)	9799	Susanna (Spencer)	1237
Hannah M. (Heagy)	3688	Wesley	11631
Mary E. (Bartle)	9795	Winifred G.	11629
Matilda J. (Gordon)	9797		
William C.	9796	PACK,	
OVERMAN,		S. Locket (Love-Lewers)	8918
Alfred	7411	PAINE,	
Edwin W.	7410	David B.	3809
Dorinda (Cooper)	2345	Louisa L.	3810
Fannie E.	7413	Margaret C (Shultz)	3807
Florence	7407	Mary B.	9994
Frederick	7426	Matilda W. (Finley)	922
Harriet (Cooper)	2344	William F.	3808
Harriet	7425	William F.	9993
Henry C.	7409	PAISLEY,	
Kate E.	7420	Charles H.	11138
Leah (Cooper)	2341	Edward F.	11139
Lydia E.	7406	Ellen J. (Copeland-Hollings- worth)	4472
Martha E.	7408	Mary E.	11140
Mary M.	7421	Samuel	11141
Milton C.	7412	PALMER,	
Phebe J. (Cooper)	2340	Alice	12984
Sarah	7423	Anna M. (Pennock)	1913
Sarah J.	7405		

	NO.	PASSMORE,	NO.
PALMER, <i>continued.</i>		Abigail (Moore)	120
Daniel	8080	Alice M.	12788
Emma A.	6487	Amasa C.	6969
Everett	12982	Amor C.	6943
Frederick	8085	Amos M.	12789
Frederick J.	6485	Andrew M.	499
George	8087	Andrew M.	6925
Georgiana	8088	Andrew M.	12778
Hiram	8081	Anna B.	6963
Howard M.	6484	Anna M.	2124
John O.	8083	Anna M. (Nolte)	6948
Margaret	8086	Anson B.	6964
Martin	12983	Baby Belle	12833
Mary	8084	Benjamin F.	2127
Mary H. (Moore)	2656	Benjamin F.	6972
Phebe (Hoopes)	7245	Benjamin J.	502
Rachel L.	6486	Benjamin J.	6918
William E.	8082	Benjamin J.	6970
PARIS,		Blair S.	12796
Laura E. (Flanary)	9091	Charles E.	2146
PARISH,		Charles E.	6985
Essie E. (Lacy-Leathers)	3357	Charles S.	6939
PARK,		Dorothy E.	12790
Belzauer	10273	Dora V.	6914
Clariinda (Callahan)	3975	Dora Van N.	12777
Eliza J.	10272	Edith D.	6965
Ephraim E.	10274	Edna W.	12800
Mary A. N. (Gatewood)	10271	Edward T.	6982
Victor H.	10270	Edward S.	12784
PARKER,		Elizabeth (Broomell)	1787
Alice B. (Quin)	4317	Elizabeth R.	2122
William B.	10949	Elizabeth R. (Cheyney)	2139
PARR,		Ella D. (Lipp)	6944
Alma (Brennan)	6266	Ellen (Pyle)	6924
Clifton L.	12427	Ellis A.	2126
Victor L.	12428	Ellis L.	6905
PARRILL,		Ellis P.	498
Catharine A. (Horner)	3583	Ellis P.	2125
John A.	9544	Ellis P.	2126
Nancy E.	9545	Ellis P.	2137
Vira M.	9546	Ellis P.	6941
PARRISH,		Ellis P.	6942
Anna S. (Thompson)	5799	Ellis P.	6949
PARRY,		Ellis P.	12785
Annie L.	13900	Ellwood L.	6947
David W.	10703	Elna (McMillan)	12783
Infant	10702	Elmira H.	12793
Kate (Johns)	10704	Elva T.	6961
Rebecca (Walton)	4187	Emma F. (Haines)	6938
PARSHALL,		Emma L. (Brown)	6951
Emma L. (Blakely)	9688	Gail C.	12799
Medora A. (Lestersmith)	8039	George B.	501
PARSON,		George B.	2132
Charles F.	14071	George B.	6911
Mary E. (Kirk)	12736	George B.	6926
William H.	14070	George H.	6962
PARTENHEIMER,		Hannah A. (Broomell)	2135
Helen M.	7456	Hanson P.	6922
Maria F. (Cooper)	2369	Harold E.	12834
Roger T.	7458	Harriet L.	6968
Sarah E.	7457		

PASSMORE, *continued.*

	NO.
Helen A.	12769
Howard S.	12711
Ida A. (Morris)	6946
Isaac A.	6916
J. Walter	12794
Jennie P.	12808
John A.	6921
John A.	6966
John A. M.	2140
John A. M.	6967
John F.	12791
John W.	500
John W.	6935
Joseph P.	6971
Josiah K.	2131
Leroy C.	2123
Leroy C.	6937
Lincoln A.	12792
Lincoln G.	6952
Lincoln K.	6936
Lincoln K.	12787
Lola M.	12826
Louella (Hayes)	6923
Lulu G.	6904
Lydia E.	2133
Lydia H.	12786
Lynn timer E.	12798
Malvina H.	6919
Marian H.	12776
Mary E. (Martindale)	2134
Mary E. (Mendenhall)	6913
Mary E.	12795
Mary J.	2145
Mary J.	12807
Norman S.	6927
Norris J.	12710
Orlando C.	6945
Oscar F.	6912
Paul B.	12797
Paul L.	12828
Percy P.	6983
Phebe E. (Taylor)	6915
Phebe P. (Kirk)	496
Phebe P. (Bye)	2128
Reuben H.	2141
Robert S.	12827
Ruth (Moore)	115
Ruth E. (Brown)	2143
Ruth M. (Kirk)	497
Ruth M.	2130
Samuel B.	2138
Samuel W.	2129
Samuel W.	6917
Sarah (Moore-Hall)	116
Sarah L. (McCracken)	2142
Sarah M.	6920
Walter C.	6940
Walter L.	12825
William A.	2144
William T.	6950

PASSMORE, *continued.*

	NO.
William W.	503
William W.	504
Winnie L.	12806
Zema L. J.	6984
PAXON,	
Mary A. (Marsh)	251
Rachel (Yarnall)	474
Rachel Y. (Garrett)	2065
PAXSON,	
Rosaline M. (Brown)	6272
PAXTON,	
Annie (Thompson)	3665
Edwin McC.	9748
PAYNE,	
Amanda M. (Amos)	6395
Amy J. (Whitehead)	5192
Anna M. (Lytle)	5193
Deborah (Stevens)	1142
Edith L.	4739
Eleanor E. W.	5195
Elinor (Way)	1285
Elwood M.	4737
Ethel E.	12505
Fenton B.	4738
James O.	12507
Jaue A. (Miller)	1636
John F.	5194
Lenna M.	4740
William H.	12506
PEARCE,	
Elizabeth (Brown-Phillips)	5161
Minnie	11804
Nora E.	11803
PEARSON,	
Catherine	8126
Edward L.	6111
Eliza (Moore)	2686
Elva L.	8125
John A.	8123
Mary A.	6110
Mary E.	8124
Mary E. (Smith)	1716
PEASE,	
Mary E. (Moore)	2989
PELIN,	
Augustus	4487
Charles C.	4483
Clara	4484
Elizabeth (Watkins)	1066
Henry	4482
John S.	4485
Sarah J.	4486
PEMBLE,	
Anna B. (Caston)	4391
Thomas E.	11006
PENFIELD,	
Emma K. (Moore)	1414
PENNOCK,	
Abbie Q. (Yeatman)	1917
Anna M. (Palmer)	1913

PENNOCK, <i>continued.</i>	NO.	PETTIT,	NO.
Emma (Cooper)	8441	Adella B. (Bechtold)	5543
Emma (Yeatman)	1914	Anna B.	12042
Eva (Brosius)	1810	Annie E. (Kinsie)	5541
Joseph D.	2966	Arthur C.	12041
Margaretta (Walker)	712	Charles H.	12035
Rachel L. (Humes)	426	Clara M.	12036
Ruthie J. (Swayne)	1915	Emma L. (Greenamyre)	5542
Walker C.	2967	Jesse J.	1:038
William J.	1916	Joseph E.	5545
PENNY,		Laura	5548
Aaron E.	13623	Mabel L.	12040
Frances A. (Brown)	9471	Maria C. (Baker)	5540
Infant	13625	Mordecai L.	5547
Nellie G.	13624	Rebecca	12043
PENTZ,		Rebecca P. (Garrettson)	1441
Lydia A. (England)	4933	Ross W.	12039
Willie M.	11528	Russell E.	12037
PEOPLES,		Sylvester A.	5546
Lola M. (Strong)	8753	William H.	5544
Eleanor	13371	PEYTON,	
Louisa J.	1986	Cora	9198
Martha M. (Moore-Stott-		Emmett	9199
Williamis)	449	Harriet E. (Love)	3379
Rebecca A. (Cutler)	5663	Infant	9202
PERRY,		Lacy	9203
Alonzo	11182	Lillian M.	9204
Charles C.	9233	Oscar	9197
Clara (Sullenger)	9231	Oscar	9200
George O.	11181	Willard	9201
John R.	9234	PHELPS,	
Martha A. (Boak-Wright-		Frank J.	11029
berry)	4510	Ida A. (Finch)	11027
Nancy C. (Love)	3401	Lydia A. (Large)	4421
Thomas A.	9232	William P.	11028
PETERS,		PHILIPS,	
Anna M. (Alexander)	11276	Charles H.	7269
Charles B.	11277	Edward	7268
Charles H.	8687	William M.	7270
Clyde H.	8690	PHILLIPS,	
Elias H.	11275	—— (Whetsel)	3185
Ernest G.	14032	—— (Sauvel)	3186
Harry A.	8689	Charles H.	12989
Harvey L.	8688	Charles W.	11799
Infant	11279	Dora M.	12987
James W.	11278	Elizabeth (Brown-Pearce)	5161
John I.	11274	Emanuel	11798
Laura B.	8686	Emma E. (Love)	10797
Morton W.	14035	Helen P.	12990
Orpha A.	14034	Infant	11795
Orlo C.	14036	Lydia M.	11800
Sarah A. (Hartz)	4668	Lisbet F.	12988
Sarah E. (Phillips)	11797	Mary A.	11796
Sidney A. (Conrad)	3130	Mary A. (Ocker)	797
Vada E.	14037	Nancy E. (Moore) (see Add.)	5924
Vernon S.	14033	Phebe M. (Moore)	2281
William R.	8685	Samuel R.	11801
PETERSON,		Sarah E. (Peters)	11797
George A.	11099	Walter E.	11802
Margaret J. (Williams-Breen)	4459	PICKUP,	
		Phœbe E. (Bailey)	7555

PIERSON,	NO.	PLUMLY,	NO.
Alfred F.	8500	Agnes (Rummells)	7088
Bertha E. (Gallagher)	6472	Clifford	12928
Ethel M.	8499	Elsie	12925
Lucinda F. (Moore)	2971	Gertrude	12930
Evert H.	12551	May B.	12929
Harry W.	12550	Omer	12926
Stella M.	8498	Phebe (Moore)	2172
PILLING,		Silvan	7087
Cornelia G.	13031	Sylvia	12927
Eleanor B.	13032	POLLOCK,	
Hannah H. (Thompson)	7337	Mary E. (Moore)	7053
PIPER,		POOLE,	
Anna M. (Horner)	3679	Julia A. (Lacy-Black)	3358
Charles F.	13693	PORTER,	
Clark C.	13691	Ada L. (McCaskey)	11217
Clark M.	9759	Anna M.	13569
Ernest M.	13696	Antoinette M.	4882
Florence V. (McElfrish)	9761	Bruce McD.	13571
Frank McC.	9758	Eliza J.	4929
Frazier H.	13697	Elwood E.	11218
Harriet A. (Horner)	3678	Flora A. J. (White)	9310
Helen C.	13695	Harvey W.	13572
Henry B.	13692	James H.	4884
Herbert A.	9757	Lucretia A. (Caldwell)	4930
Herbert S.	13690	Luella E.	13570
Hettie M.	9760	Lydia F. (Ogden)	4932
James C.	13689	Martha M. (Bloom)	4931
Louisa	13694	Mary A. (Howe)	1730
William B.	9762	Mary E. (Hill)	4928
PITCHER,		Mary E. (Reed)	4544
Almira J. (Davis)	7831	Sarah (McKesson-Hunter)	1211
PLANK,		Wilbur M.	4883
Gertrude A.	13251	POSTELL,	
Minnie R. (Hollenbeck- Ward)	7927	Emily C. (Love)	824
PLESSINGER,		POTTER,	
Belle A.	10049	Edith A. (Carlile) (see Add.)	5940
Charles C.	10048	Emily	12284
Grace L.	10051	POTTS,	
Sarah E. (Horner)	3837	Alice L.	13372
Stanley N.	10050	Eva M. (Harris)	8756
PLITT,		Frank G.	13373
Adelaide L.	13651	POWDRILL,	
Charles A.	9613	Margaret M. (Neely)	3972
Charles A.	13642	POWELL,	
David H.	9611	Carrie C.	13014
David H.	13643	Ellen (Buckley)	2392
Florence S.	13646	Henry B.	13012
George L.	9614	Isabel	13011
George M.	13641	Samuel	13013
John K.	13645	Sarah M. (Cooper)	7291
Helen E.	13648	POWER,	
Lizzie M.	13650	Fanny B. (Horner)	3795
Mabel (Withrow)	9698	POWNALL,	
Margaret A.	13647	Anna M. (Armstrong)	7107
Margaret E.	13644	Anne	2843
Maria E.	9612	Charles	7081
Mary A. (Horner)	3607	Charlotte E. (Bigger)	7108
Wilhelmina H.	13649	Deborah (Satterthwait)	2841
Withrow C.	13676	Deborah (Walker)	682
		Eleanor	7112

POWNALL, <i>continued.</i>	NO.	PRESTON, <i>continued.</i>	NO.
Elizabeth M.	8463	Lydia R. (Reynolds)	1505
Elmer E.	7080	Margaret H. (Buckman) . . .	5694
George	7109	Marian (Lewis)	5193
George S.	7077	Mary (Moore)	68
Hattie H.	7079	Mary M. (King)	1501
Henrietta (Moore)	2183	Phebe M. (King)	1507
Henry	2842	Rebecca R.	1506
Henry	7083	Thomas H.	5696
Isaac D.	7082	William J.	1508
Joseph D. C.	2937	PRICE,	
Levi	7078	Amanda (Truman)	2106
M. Wilmor	8460	George A.	13499
Martha E. (Orr)	7106	Joseph A.	13500
Mary	2840	Margaret S. (Bacot)	4382
Phebe	2839	Susan J. (Conditt-Shelton) .	9098
Priscilla (Moore)	2170	PRICHARD,	
S. Edna	8464	Florence (Ross)	4198
Samuel M.	7110	PRIDDY,	
Susanna	8461	Zayda	10990
Susanna (Walker)	705	PRIDE,	
Vincent S.	8462	Allen D.	8857
Walter M.	7076	Amelia J. (Sitgreaves) . . .	3233
William S.	7111	Anna R. (Simpson)	8862
PRATT,		Arthur L.	8860
Ella P. (Thompson)	5794	Cadwallader J.	8858
Howard T.	12174	Frederick J.	8855
Lucretia A. (Wallace)	6654	Helen C.	13416
PRENTISS,		Infant	8859
Bertha	9686	John S.	8856
Margaret H.	9685	Junius A.	8861
Margaret J. (Clark)	3633	PRIDY,	
William C.	9684	Rosa E. (Martin-Magee) . . .	4341
PRESCOTT,		PRIOR,	
Sarah M. (Moore)	5397	Clarence E.	13297
Infant	11963	Emily A. (Shotwell)	8061
Lorenza M.	11962	George W.	13294
PRESSLEY,		Guy R.	13296
John M.	8766	Herbert A.	13295
John M.	13384	PRITCHARD,	
Josephine.	13383	Infant	10716
Leon T.	8769	PUGH,	
Lola K.	13382	Ann E. (Cloud)	529
Lorena E. (Harris)	3197	Edith A.	7136
Samuel H.	8767	Edna B.	7137
William F.	8768	Elizabeth D.	2201
PRESSNELL,		Joanna (Cross)	2200
Albert T.	5412	Lida R. (Horner)	9557
Alva	5413	Mabel	13634
Charles E.	5411	Melissa P. (Kirk)	6888
Malinda J.	5414	Sallie	2205
Martha A. (Moore)	1367	Taylor	2202
PRESTON,		Thomas S.	2204
Ann H. (Cutler)	1503	William H.	2203
Beulah (Hughes)	1515	PULLAM,	
Caroline	5695	Alice J.	4087
Deborah C.	1504	Charles W.	4082
Elma (Moore-Waiton)	1797	Eugenia McM.	10502
Esther R.	1502	Ida B.	4086
Joseph	327	Laura A. (Jones)	4084
Josephilena (Turner)	1509	Louisa C.	4085

<i>PULLAM, continued.</i>		<i>PYLE, continued.</i>	
Martha C.	NO. 10501	Jay C.	NO. 6132
Martha M. (Murphy)	984	Jennie E. (Marsh)	4825
Mary F. O. (Brooks)	4078	Jesse B.	1753
Rebecca A.	4080	Jesse K.	391
Sarah M.	4079	John M.	388
Virginia A.	10499	Kersey E.	1751
Virginia W. (McNatt)	4081	Maggie E. (Shoemaker) . . .	4823
William S.	4083	Malinda (Howe)	387
William W.	10500	Mary (Moore-McKenzie) . . .	90
<i>PUSEY,</i>		Mary A. (Bowermaster) . . .	393
Bertha M. (Lorber)	7313	Mary A. (Templin)	1746
Carrie E.	12734	Mary E.	6777
Elizabeth C.	1689	Mary M.	1736
Ellis A.	12732	Matilda (Brant)	1744
Elwood K.	12733	Melissa (Babb)	1740
Fannie M.	1690	Samantha (Hunt)	1743
Frank E.	7312	Sarah E.	1750
Israel J.	7311	Susan M. (Wright)	1748
J. Clemson	1691	Thomas S.	1756
Mary A. (Kirk)	6884	William A.	1734
Ruthanna (Moore-Coale) . . .	321	William C.	392
Sarah A. (Cooper)	2291	William C.	6133
Sarah A. (Moore)	371	William E.	1747
Sarah M.	12735	William R.	1755
<i>PUTNEY,</i>		<i>QUIN,</i>	
Elmore M.	7982	Alice B. (Parker)	4317
Jessie A. M. (Moore)	2613	Ella (Willard)	10843
<i>PYLE,</i>		Emma N. (Sharpe)	4316
Abraham	389	Hugh L.	10942
Alexandria D.	11402	Hugh S.	4315
Alfred	6776	James B.	10940
Alonzoville.	1732	James M.	4312
Alvah W.	6130	John H.	4313
Anna M. (Swayne)	6449	John S.	10943
Arasha	1741	Louis R.	4314
Arestus	1742	Louis S.	10941
Arthur E.	6140	Mary E. (Tyler)	4311
Asenath A. (Jenkins)	6138	Mattie A.	4092
Burr	1754	Missouri (Catching)	4279
Caleb	390	Nannie C.	10842
Cheyney O.	6139	Narcissa E. (Smith)	1031
Clara	6774	Nellie	10945
Clarkson	6775	Richard S.	4310
Clinton	1731	S. Adelia	4308
Constantine	1745	Sarah L.	10944
Cordelia E.	6131	Sarah R. (Overton)	4091
Edgar E.	1735	William H.	4309
Elizabeth	12782	<i>QUINBY,</i>	
Elizabeth A.	1738	Aaron B.	1339
Elizabeth T. (Lukens)	2060	Alfred H.	5317
Ellen (Passmore)	6924	Anna M.	5349
Ethel E.	11403	Arthur I.	5345
Frances A.	1757	Arthur L.	5322
Frank L.	1739	Calvin M.	5325
Frederic L.	12781	Edward W.	5326
George B.	6778	Elijah	1346
Hiawatha	1749	Elizabeth (Moore)	292
Ida B.	1752	Ephraim M.	5319
Jacob F.	1733	Ernest T.	11933
James M.	1737		

QUINBY, <i>continued.</i>	NO.	RAMSAY, <i>continued.</i>	NO.
Ezra A.	1343	Sarah M.	1884
Franklin M.	5316	Thomas W. F.	6410
Frederick J.	5346	William J.	1879
Hannah A.	5324	RANK,	
Hannah S.	1347	Rachel D. (Hartz)	4671
Harris	1349	RANKIN,	
Infant	5351	Della V.	12487
Isaiah W.	1345	Meta G.	12489
Jesse C.	1348	Nellie E.	12486
Josephine E. (Washburn)	1340	Rebecca A. (Gray)	6322
Josephine E.	5320	William G.	12488
Josephine T. (Malone)	5342	RAY,	
Julia	5350	Lizzie	10831
Lee B.	5337	Matilda (Catching-Hickman)	4276
Lillie J. (Alvord)	5343	Mollie	10832
Lucy E.	5347	William H.	10830
Maggie	5336	REABEN,	
Mary E. (Marshall)	5318	Cassie C.	10917
Mercy A. (Gillett)	1344	Clifton E.	10915
Miriam E. (Beaver)	1342	Emma M.	10913
Miriam S.	5348	Ethel	10918
Naucy E. (Abbott)	5321	Frances E. (Catching)	4303
Nora A.	5344	George B.	10916
Sarah A.	1338	Walter H.	10914
Stephen C.	5323	READ,	
Thomas M.	1341	Clara McC. (Barrick)	3775
QUINN,		Helen P.	9960
Arnetha A. (Murphy-Crow). . . .	986	Lillian E.	9959
RADCLIFF,		Mary E. (Moore)	5225
Albert A.	9926	Raymond P.	9958
Alice B.	9925	REBMANN,	
Annie R. (Wagner)	3745	Paul C.	13040
Edith H.	9928	Pauline (Cooper)	7355
James R.	9927	REED,	
Mary G.	9924	Bertha T.	14016
RALSTON,		Charles H.	12352
Edda	11481	Cyrus	11220
Ella	11480	Edward W.	10046
Viola L. (Gamble)	4907	Francis A.	4545
RAMBO,		Grace A.	14020
Mary J. (Copeland)	11136	Harris	11219
Sarah (Moore)	673	Infant	10047
Sarah A.	2810	J. Harris	11214
Sarah S. (Maxwell)	2811	Jemima L. (McClinsey)	11592
RAMSAY,		Louella V.	12351
Charles W.	6413	Lydia A. (Moore-Coates)	1511
Cynthia A.	6414	Mabel B.	14018
Edith (Moore)	416	Martha J. (Nelson)	1082
Hannah J. (Ackerman)	1881	Mary E. (Porter)	4544
James	6411	Mary F. (Moore)	6171
Jesse A.	6408	Mary J. (Horner)	3836
John A.	6416	Sarah G. (Mariou)	11213
John K.	1882	T. Chandler	14017
Joseph I.	1878	T. Marshall	14019
Martha A. (Gardner)	1885	Thomas M.	11215
Mary E.	1880	William T.	4543
Mary E.	6415	William T.	11216
Michael B.	6409	REGESTER,	
Samuel R.	1883	John F.	6365
		Sarah C. (Gray-Sumption)	1854

REINKE,	NO.	REYNOLDS, <i>continued.</i>	NO.
Caroline I. (Clark)	5284	Joseph P.	5582
Rebecca E. (Taylor)	1312	Joseph T.	1454
Sarah E.	5283	Josephilena	5668
REITZELL,		Laura M.	12080
Jane (Conard)	2326	Lucretia M.	5669
RELLER,		Lucretia M.	12121
Anna E.	4647	Lydia R. (Preston)	1505
Charles A.	4649	Mamie H.	12117
Sarah E. B. (Dickinson)	1117	Margaret	5713
Sarah M.	4646	Mary E.	5597
William H.	4648	Mary J. (Kimble)	1532
REYNOLDS,		Mary L.	12113
Adda (Kirk)	5589	Mary R.	5594
Adrianna (Kirk)	1452	Melville E.	12082
Amos M.	5711	Mercy A. (Richards)	1449
Anna (Benson)	5600	Narcissa	5601
Anna (Lincoln)	1457	Orville K.	13559
Anna (Moore)	317	Phebe (Moore)	334
Anna E. (Kirk)	1534	Phebe D. (Thomas)	1535
Austin H.	5710	Phebe M. (Stubbs)	6901
Benjamin C.	1453	Philena (Coates)	1536
Benjamin C.	5585	Philena (King)	5660
Bertha	5598	Renben	1533
Carl	13562	Sarah M. (Deal-Nice)	1526
Charles L.	5584	Sarah R. (Stubbs)	5714
Cheslie F.	13558	Slater S.	5580
Christie A.	13561	Stephen J.	1456
Cornelia	5716	Susan J.	1458
Curtis S.	5729	Theodore	1530
David M.	1528	Vincent S.	12120
Earle	5599	Walter P.	5591
Edwin H.	1531	William H.	5590
Eliza P. (Moore)	337	William M.	1448
Elizabeth (Reynolds)	1527	William M.	5593
Elizabeth L. (Brown)	5715	William P.	5667
Ellwood A.	5596	RHODEBAUGH,	
Elmer E.	5592	Alice E. (Moore-Thorne)	1094
Ella F. (Hunt)	5712	RHODES,	
Emma (Townsend)	5588	Mary A. (Love)	3393
Esther P.	12118	Nellie M.	9226
Esther T.	1450	William H.	9225
Ethel E.	12081	RICE,	
Ethel M.	5730	Elizabeth C. (Neely)	4004
Fannie S. (Stemmons)	9196	Ernest L.	11539
Franklin	5586	Martha L. (England)	4941
George C.	1537	Rilla (Hays)	9347
George W.	5581	RICHARDS,	
Georgianna	5717	Amy	12065
Gilpin	5666	Clara M. (Moore)	3039
Glennie M.	13560	Harry F.	12068
Grace I.	12122	Infant	12070
Granville T.	1455	Isaac	5578
J. Wilson	12083	Jacob G.	5579
Jacob	1529	Joseph E.	12064
Jacob H.	1451	Joseph T.	5576
Jacob H.	5583	Joseph T.	12069
James D. H.	12119	Lewis H.	5577
Jane A. (Kirk)	5587	Mamie	12063
Janette	5718	Margaret A. (Deal-Boyle)	5706
Joseph C.	5595	Martha	12066

RICHARDS, <i>continued.</i>	NO.	RITTENHOUSE, <i>continued.</i>	NO.
Mercy (Essig)	12062	Inez A. (Riggs)	10542
Mercy A. (Reynolds)	1449	Nancy A. (Townesley)	4117
Ruth A. (Coates)	5575	ROACH,	
William R.	12067	Eliza W. (Jones)	2149
RICHARDSON,		Joseph C.	6990
Ruthanna (Moore)	735	Joseph H.	12856
RICHTER,		Mary E.	12857
Patience A. (Marshall)	8322	Mary H. (Archer)	6991
Patience M.	13330	Walter T.	12855
RIDER,		ROBBINS,	
Amy	5204	Mary E. (Sumption)	6362
Elizabeth (Watson)	5202	ROBERTS,	
Ellen	5203	Edward W.	8301
Infant	5205	Elvira (Murphy)	3953
Rebecca A.	5206	Mary E. M.	8302
Sarah A. (Way)	1287	Mary L. (Walker)	2819
RIGG,		ROBERTSON,	
Charles P.	8407	Annie M. (Horner)	3538
Fannie D.	8406	Ella M. (Horner)	3543
Mary E. (Moore)	2886	Infant	9071
Nora B.	8405	Infant	9072
RIGGS,		Mary J. (Harmon)	3328
Inez A. (Rittenhouse)	10542	ROBINS,	
RILEY,		Minerva I.	12493
Charles P.	10642	ROBINSON,	
David C.	11810	Alexander B.	4071
Dinah E. (Brown)	5162	Bertha V.	8592
Edward T.	11809	Calvin	4068
Emmett C.	13887	Caroline (Adams)	4206
George E.	11806	Catharine R. (Weaver)	6037
Gwynnold E.	14038	Charles E.	10486
Hassie K.	10651	Charles O.	6033
Hattie M.	10646	Daisie	6038
Jeremiah T.	11808	Elam T.	4076
John L. J.	11807	Ethel A.	12636
John W.	13883	Faunie M. (Blackledge)	10477
Lucy D. (Taylor)	10643	Frances S. (Feemster)	4069
Maggie A.	10649	George E.	10487
Margaret M. (Ross)	4160	Geraldine	12313
Marion K.	13885	Howell	10732
Mary E.	10645	Isaac	1976
Montfort J.	10650	James	10734
Montfort M.	13886	James E.	4074
Nettie E.	13880	Jessie	11739
Pearle	13881	Jessie E. R. (Wright)	6034
Richard B.	13884	John W.	6721
Robert H.	11805	John W.	12635
Robert Q.	10647	Joseph M.	1975
Sallie S.	10648	Josiah	4066
William R.	10644	Lenora	11738
William R.	13882	Lucy J. (Goff)	5113
RISHELL,		Luther E.	4077
Elisha B.	11727	M. Belle (Worrall)	6720
Frances E.	11726	Maggie	6035
Hilda K.	11725	Malcolm	10733
Olive C.	11724	Margaret	12637
Rebecca E. (Davis)	5094	Margaret A.	4067
RITTENHOUSE,		Margaret J. (Jones)	1659
David T.	13856	Margaret J. L. (Murphy)	981
Emory G.	10541	Martha W. (Moore)	444

ROBINSON, <i>continued.</i>	NO.	ROSEMOND,	
Mary E. (Larkin)	4073	Arthur C.	3076
Mary E. (Rudy)	6032	Albert	3078
Mary E.	8590	Charles M.	3077
Maud	10731	Edward	3081
Philamelia	8591	Harold	3080
Rachel A.	6723	Lilly	3075
Rachel A. (Wallace)	2038	Luella	3082
Rose (Moore)	3041	Nora	3079
Ruth Y.	6039	Sarah (Clark)	758
S. Horne	11740	ROSS,	
Sarah A.	4070	Alexander G.	4166
Virgie	6036	Alexander L.	182
William F.	6722	Alice E.	3223
William W.	4072	Allen	10663
William W.	10485	Annie	10664
William W.	12634	Armidilla (Fleming)	1002
Zemas D.	4075	Charles E.	3228
ROBY,		Charles H.	8854
Annie R. (Harvey)	10783	David T.	4169
Emma W.	10785	E. Amoret (Henderson)	3203
Kate E.	10784	Egbert A.	3199
Rachel E. (Wells Choppell)	4233	Egbert F.	8783
RODGERS,		Eleanor	8848
Franklin L.	12862	Eliza (McCool-Moore)	1006
Gainer M.	6994	Eliza M. (Journey)	4172
James	6997	Elizabeth (Strong)	804
James I.	6998	Elizabeth	8045
Levi	6995	Emma E. (Harty)	3198
Margaret E.	6996	Evalina E. (Harris)	801
Rachel (Carson)	25	Florence (Prichard)	4198
Ruth A. (Stafford)	6992	Frances S.	8847
Uriah	6993	Francis M.	803
ROE,		Francis M.	4161
Virginia F. (Callahan)	10289	Francis W.	3201
ROGERS,		Frank	8784
Consuela	13914	Frank	10665
Emma (Dickinson)	10708	Franklin	1007
Fannie B.	13913	George A.	1005
Karl	13912	Giles H.	4170
Phebe (Johnson)	2150	Harriet J. (Towns)	4163
ROLLINS,		Infant	8850
Eva I.	13201	James	181
Phebe C. (Lewis)	7876	James B.	4195
RONEY,		James H.	3227
Ann (Wallace)	464	Jane E. (McElwee)	3200
Caroline (Olmsted)	2044	Jane H.	802
Elizabeth A. (Wood)	2042	Julia F. (Adams)	1008
Mary C. (Briggs)	2045	Kate	10666
Sarah J. (Cohn)	2043	Katherine A.	8852
ROOP,		Lena E.	8044
Amy (Way)	5191	Lloyd	8849
Clarence	11867	Louisa (Neel)	805
Curtin	11866	Margaret M. (Walton)	1003
Mary	11869	Margaret M. (Riley)	4160
Minnie	11868	Margaret P. (Grier)	806
ROOT,		Martha G.	8853
Ila N. (Moore)	7035	Mary	4197
Joseph E.	5486	Mary A.	4171
Margaret E.	5487	Mary D.	8851
Mary E. (Iddings)	1397	Mary G.	3202

ROSS, <i>continued.</i>	NO.	RUMBERGER, <i>continued.</i>	NO.
Mary G.	8781	Mary K.	5488
Mary M.	3224	Wilbur M.	5489
Quitman D.	4167	RUMMELLS,	
Rachel (Love)	29	Agnes (Plumly)	7088
Rachel H. (Johnson)	1001	Charles M.	12934
Robert A.	808	Grace E.	12932
Robert C.	8846	Guy J.	12931
Robert J.	4168	Lillie	12933
Robert L.	1004	RUNNESS,	
Robert L.	4194	Elmer	12722
Robert M.	4164	Clara (Chambers)	6815
Sarah (Hill)	2644	Infant	12721
Sarah (Love)	217	William	12723
Sarah J.	4162	RUPRIGHT,	
Susan (Young)	4196	Frances E. (Gibbons)	8541
Thomas G.	3225	Myrtle M.	13548
Tillia L.	8042	RUSSELL,	
William	10662	Anna P. (Smith)	7224
William A.	3226	Charles A.	10459
William D.	4165	Elizabeth J.	10457
William E.	8043	Fannie A. (Montgomery)	4056
William G.	8782	John G.	10458
William J.	807	Mary E.	10456
William S.	1000	William D.	10455
William W.	183	RUTLAND,	
ROTH,		Alice	10812
Blaine R.	12724	Arthur L.	10809
Sarah J. (Dickey) (see Add.)	6817	Catharine W. (Love)	4246
ROUNDS,		Mary A.	10811
Caroline (Dunton)	7802	Robert L.	10814
John C.	13154	William C.	10810
Joseph L.	13155	William P.	10813
ROUNTREE,		RUTLEDGE,	
Luella D. (Gray)	6367	Harold	8618
ROUTZAHN,		Mary B. (Neff)	3067
Elvira (Hewitt)	3136	Mary M.	8616
Emma G.	8707	William N.	8617
Gideon R.	8704	RYAN,	
Ida M.	8705	Charlotte C. (Horner)	3701
Martha A.	8708	Lulu M.	9833
Sarah J.	8706	William J.	9834
ROWE,		SADLER,	
Grace L.	9452	Agnes I. (Moore)	8941
Mary E.	9453	Claudia	13451
Mary L. (Horner)	3548	Infant	13453
RUDISILL,		John M.	13452
Caroline	13568	Josephine	13448
Grace	13567	Lucia	13449
Margaret J. (Horner)	9308	Pauline	13450
RUDY,		SAMPSELL,	
Mary E. (Robinson)	6032	Burt F.	5483
RUE,		Charles M.	5482
Edith H.	13735	Margaret E. (Allen)	1392
Edith L. (Heagy)	9808	SANBORN,	
Flora M.	13734	Rebecca J. (Merrill)	7612
RUGGLES,		SANDERS,	
Henrietta (Stout)	11438	Allen	13785
RUMBERGER,		Alma G.	13782
Henry G.	5490	Anna E. (Weathers)	10222
Margaret J. (Iddings)	1398		

SANDERS, <i>continued.</i>	NO.
Arthur	13787
Bera	13794
Bertie	13789
Bertie	13796
Charles	11399
Clarence	13791
Elizabeth J. (Crawford)	3961
Ella (Bates)	13786
Emma L.	13783
Ernest	13788
Emily H. (Covington)	10221
Genie	13795
Harold E.	11400
Ivan	13792
John H.	10217
Joseph M.	10216
Lura	13793
Maggie E. (Willis)	4809
Mary J. (Jasper)	10220
Mary U.	13784
Nora	13790
Orden G.	13781
Roland L.	13779
Russell V.	10218
Thomas B.	10219
Walter E.	13780
SARGENT, Georgiana (Nuckles)	12440
SATTERTHWAIT, Deborah (Pownall)	2841
SAUVEL, — (Phillips)	3186
SAVAGE, Martha A. (Moore)	1989
SAYFORD, Marian W.	6749
Mary E. (Wallace)	2051
Paul M.	6751
Raphael	6752
William W.	6750
SCARLETT, Ada J. (Moore)	5790
SCHAUT, Amanda	11106
Amanda J. (Wilson)	4462
Ida	11107
Silas	11108
SCHOOLEY, Cora E. (Stanton)	7075
SCHULTZE, Edward F.	8585
Rebekah	8583
William G.	8584
SCHWOOB, Therese M. (Brown)	8035
SCIDMORE, Bernice	13183
Irene	13186
Jane	13185
Mary E. (McDonald)	7856

SCIDMORE, <i>continued.</i>	NO.
Violet	13182
William S.	13184
SCOBIE, Edward C.	13688
James	9747
Louis J.	13687
M. Albert	9746
Mary E. (Blackburn-Cole)	3658
SCOTT, Arthur M.	11456
Clara A.	9503
Cynthia A. (Horner)	3558
Elizabeth (Campbell)	3454
Elsie	13135
Estella	13300
Eugene R.	8365
George	4873
George W.	9501
Hannah E.	4875
Howard R.	13134
Ida B.	11450
James P.	11454
James W.	4874
Lela	11453
Letitia A. (Shotwell)	8066
Mabel	11455
Margaret (Moore)	7790
Mary (Moore)	2866
Mary J.	9504
Mary J. (Hudson)	4876
Maud L.	11451
Myrta (Turnbull)	11452
Oscar	9294
Rebecca (McKesson)	1206
William H.	9502
SCUDDER, De Witt M.	4589
Helen M.	4590
Janet H. (Moore)	1099
Sarah M. W.	4588
SEAMAN, Alma	12301
Annie E.	5970
Blanche	12300
Catharine (Buntin)	5986
Claude B.	12298
Coleman A.	5985
Deborah	5975
Edwin	1639
Emma J.	5976
Elizabeth (Whitson)	359
Esther F.	12297
Esther L.	5974
Eva M.	12299
Francis	1640
Frauces (Miller)	5983
George W.	1638
George W.	5979
Henry H.	5984
Ida (Cawley)	5987

SEAMAN, <i>continued.</i>	NO.	SHARPE, <i>continued.</i>	NO.
Jennie	5981	Winfield Q.	16947
John C.	5971	SHARPLESS,	
Lewis S.	5972	Laura R. (Yeatman)	6489
Mary B. (Horner)	9468	Sara E.	12553
Mary F.	5977	SHAW,	
Maude	12302	Elburtus C.	13302
R. Edwin	5988	Estella	13305
Ruth	5980	Floretta M.	13304
Sarah L.	5982	Mary L.	13303
Thomas F.	5978	Oiselle (McLaurin)	10744
William H.	5973	Sarah E. (Haight)	8068
Wilna	12303	SHEARER,	
SEFTON,		Linda A. (Heckendorn) . . .	7491
David I.	13753	SHELTON,	
Neill W.	13754	Cora	13498
Nina M. (Horner-Cook) . . .	9838	Harry L.	13497
SELBY,		Susan J. (Conditt-Price) . .	9098
Charles O.	7197	SHIDAKER,	
Sarah E.	7198	Mary E. (Slack)	5878
Willia A. (Bennett)	2251	Mattie E.	12256
SELLERS,		SHINGLES,	
Ruth M. (Hall)	505	Eva (Moore)	5897
Sarah (Worrall)	6500	Helen	12267
Sarah M. (Dickinson)	2147	Roberta E.	12268
SEVER,		SHIVERS,	
Agnes	8132	Josephine (Sterling)	4157
Arthur	8133	SHIVERY,	
Dora H.	8136	Alice G.	a22
Frederick	8135	Andrew B.	5141
John	8134	Andrew J.	1301
Martha M.	8137	Cora J.	5134
Melissa (Chase)	2693	David C.	5138
SEYLAR,		David H.	5255
Edith F.	3597	David W.	1304
George W.	3594	Ellen (Moore)	277
Infant	9588	George B.	5256
Mary L. S.	3596	Ida M.	5135
Margaret J. (Horner-Mc-		Kate B.	5136
Gaughy)	888	Lydia M. (Mattern)	1302
Sarah M. (Cook)	3595	Margaret E.	5257
SEYMOUR,		Orvis J.	5140
Caroline I. (O'Dell)	3622	Sallie E.	5258
SHADE,		Sarah E. (Gray)	1303
Lucy M.	13606	Sarah E. (Moore) (see Add.)	1270
Susan C. (Stoltz)	9459	Thomas W.	5254
SHALLCROSS,		Victor P.	5139
Anna M.	12381	William M.	5137
Howard W.	12383	SHOEMAKER,	
Sidney M. (Cox)	6198	E. Blanche (Sypherd)	4824
Wallace C.	12382	Flora M.	5310
SHAMPNOI,		Florence B. (Moore)	1336
Clara M. (Moore)	5353	Ida J.	4820
Gladys P.	11950	Louella V. (Gable)	4822
Grace A.	11947	Maggie E. (Pyle)	4823
Harry I.	11949	Mary E.	5309
Nona E.	11948	Sarah J. (Marsh)	1176
SHARPE,		W. Arthur	5311
Emma N. (Quin)	4316	William C.	4821
Emma	10948	SHOPBELL,	
James S.	10946	Jane E. (Way)	6186

SHORT,	NO.	SIMMONS, <i>continued.</i>	NO.
Emily A.	13683	Jeremiah	2434
Infant	13682	Joseph H.	8417
Sallie J. (Keeny)	9740	Joseph S.	2898
Sarah A. (Gamble)	2227	Leah	2436
Willard M.	13684	Mary	2433
SHOTWELL,		Mary A. (Moore)	692
Amos C.	8063	Mary E. (Kunkle)	2894
Elijah B.	8064	Mary L.	8414
Emily A. (Prior)	8061	Ruth A.	2437
James T.	13298	Sarah (Cooper)	586
Letitia A. (Scott)	8066	Sarah J.	2895
Martha E. (Taylor)	2652	SIMPERS,	
Mary E.	8060	Mattie (Larzalere)	6012
Orlando	13299	SIMPSON,	
Smith	8062	Alice S. (Heagy)	9812
Whitson C.	8065	Anna R. (Pride)	8862
SHOVER,		SIMRIL,	
Mary L. (Horner-McGaughey) 883		Andrew F.	9063
SHOWALTER,		Annie R.	9060
Blanche E.	11969	Arthur F.	3323
Freda S.	11968	Ellen J. G. (Love)	827
Hattie B.	11967	Ellen L.	9059
Infant	11970	Imogene	13472
Sarah C. (Lamborn)	5401	James E. B.	3321
SHUFELT,		James G.	9058
Estelle	13194	Margaret O.	3320
Nellie (Moore-Best)	7869	Mary E. (Goodrum)	3324
SHULTZ,		Mary L.	9064
David B.	9991	Milos B.	9062
Loulie F.	9992	Milos L.	9055
Margaret C. (Paine)	3807	Robert E.	3322
SHULTZE,		Richard	13470
Rebekah (Gest)	3028	Robert F.	9056
SIBRAY,		Robert McL.	13471
Herma L.	12425	Ruby	13469
Lilla V.	12426	Sarah S. (Bryant)	9057
Rachel V. (Brennan)	6265	Susan E. C.	9061
SICARD,		SIMS,	
Charles L.	12475	Benjamin F.	8911
David E.	12474	James N.	8914
Ethel (Michener)	6301	Margaret	13433
Helen E.	12473	Julia A. (Welsh)	8910
SIMMONDS,		Margaret A. P. (Love)	3251
Martha M. (Moore)	1163	Mary L.	8912
SIMMONS,		Shirley	13432
Anna (Hanley)	2896	William E.	8913
Anna B.	8418	SIPE,	
Anna W.	12627	Emma F. (Mayfield)	11310
C. Leroy	12626	SISSON,	
Charles O.	8416	Bertha M.	5377
Clara M. (Wallace)	6709	Charles	5379
Cyrus W.	8415	Edward L.	5378
Elizabeth (Moore)	2435	Ella M. (Moore)	1356
Florence V.	12529	Eugene E.	5374
Hannah (Fawcett)	2897	Flora	5376
Harry I.	8419	Irvin	5380
Isaac H.	2899	Mary E.	5373
Isabella F. (Waltou)	6442	Willie	5375
Jacob	2893	SITGREAVES,	
Jay A.	12530	Adam B.	8875

SITGREAVES, <i>continued.</i>		NO.	SLOAN, <i>continued.</i>		NO.
Alexander J.	3236	George W.	4514	Louisa E.	4522
Allen G.	3231	Mary C.	11193	Mary L.	4521
Allen P.	8881	Milton	4516	Phebe (Moore)	1073
Amaryllis P.	8869	Rachel E.	4519	Susan	4520
Amelia A.	8863	SLOKOM,		Auna	2812
Amelia L. (Pride)	3233	Auna	2812	Dora D. (Sproul)	2815
Anna L. (Martin)	8871	Charles S.	8293	Isaac W.	2814
Anna M. (Love)	810	Isaac W.	2814	Mary (Walker)	675
Annie	13419	Mary R. (Sproul)	2816	Samuel	8292
Arthur J.	8878	Samuel B.	2817	Susanna (Houston)	2813
Bessie E.	8876	SLONAKER,		Alice J. (Miller)	7506
Cadwallader G.	3232	SMALL,		Andrew E.	4099
Courtney L.	8874	David M.	4096	Daniel L.	10522
Edna	13420	Daniel L.	10522	James A.	4094
Edwin McB.	8872	James A.	10520	John F.	4097
Emily H.	3230	John F.	4097	Lella G.	10521
Frederick A.	3234	Lella G.	10521	Margaret L. (Iliffe)	4095
Frederick B.	8867	Margaret L. (Iliffe)	4095	Mary E. (Wright)	987
Harriet W.	8866	Mary E. (Wright)	987	Mary I.	10523
Helen E.	13426	Mary I.	10523	William C.	4098
Hilda A.	13423	SMARR,		Alice J.	8938
John A.	8870	Buddie	8935	Buddie	8935
John S.	3229	Infant	13439	Infant	13439
John S.	8883	John E.	8933	John E.	8933
Joseph M.	8884	Joseph E.	8937	Joseph E.	8937
Julia A.	8882	Margaret A. (Love)	3257	Margaret A. (Love)	3257
Julius	13422	Robert L.	8934	Robert L.	8934
Kathleen H.	13425	William T.	8936	William T.	8936
Lodelius R.	8877	SMEDLEY,		Lucretia (Wood)	5619
Louise L.	8868	SMEDLEY,		Mercy	12102
Lucy A.	8880	SMITH,		Ada (Love)	4409
Lucy E.	13424	Ada (Love)	4409	Agnes E. (Horner-Basquin)	3850
Martha H.	8865	Agnes E. (Horner-Basquin)	3850	Alberto W.	7915
Mary E. (McFadden)	8864	Alice C.	12244	Alice C.	12244
Osceola	3235	Alice E. (Barton)	4852	Alice E. (Barton)	4852
Osceola	8873	Alice M.	8607	Alice M.	8607
Ossie	13421	Alfred L.	1718	Alfred L.	1718
Susan B.	8879	Amos	1876	Amos	1876
SIZE,		Anna K.	1719	Anna K.	1719
Abbie (Mills)	8108	Anna M. (Moore)	413	Anna M. (Moore)	413
SLACK,		Anna M. (Van Valin)	4853	Anna M. (Van Valin)	4853
Eliza (Moore)	1598	Anna M. (Williams)	6402	Anna M. (Williams)	6402
Frank	5879	Anna P. (Russell)	7224	Anna P. (Russell)	7224
Mary E. (Shidaker)	5878	Annie L.	6599	Annie L.	6599
Mattie E.	5880	Bertha C.	6601	Bertha C.	6601
SLAYBAUGH,					
Elias	8732				
Elizabeth (Guise)	3149				
SLEAMAKER,					
Laura S. (Love)	9175				
Winfred	13554				
SLOAN,					
Albert	4515				
Albert D.	11194				
Clara B.	11195				
Curtis O.	11191				
Charles	4518				
Effie M.	11192				
Elmira J.	4517				
Flora M.	11196				

SMITH, *continued.*

	NO.
Bertha M.	12242
Caroline E.	7217
Cassandra	2239
Cassandra	7221
Charles E.	1721
Charles W.	7911
Christopher E.	4331
Christopher R.	1035
Clara J.	6405
Clarence	7091
Claude E.	10077
Cora	13240
Daniel W.	2238
Daniel W.	2244
Dorwin	7093
Earl	7095
Edna J.	13044
Edwin	6597
Eliza (Moore-Ennis)	290
Elizabeth	6602
Elizabeth	12971
Elizabeth (Love)	219
Elizabeth A. (Allison)	3989
Ella J.	1722
Ellen	1330
Elmira	1720
Emilie J.	1877
Emma A. (Catching)	1029
Emma J. (Cooper)	7314
Ethel	7092
Ethel V.	7917
Etta J. (Cooper)	7403
Eugenia W. (Nash)	3061
Eva (Chambers)	5777
Eva McC.	13045
Fannie E. (Enochs)	4330
Francis W.	4854
Francis W.	12970
Frank	6598
George P.	13043
Grace	13241
Gulielma	7218
Hannah E.	2245
Harriet L. (Catching-Talley)	1024
Harriet L.	4332
Harry	6603
Harry C.	13016
Helen G.	12243
Herbert W.	7914
Hugh F.	1034
Howard	12972
Ida M. (Carr)	6595
James	7220
James B.	6407
James L.	1025
Jane (Brinton)	2262
John	6593
John	7094
John W.	4851
Josephine	4335

SMITH, *continued.*

	NO.
Kirby	13890
Julia A. (Hill)	2643
L. Towns	13888
Laura L.	4536
Leah C. (Whitson)	384
Leander	1027
Leonidas	1028
Letitia	2241
Lillian	7090
Lillie E. (Whitson)	6403
Lizzie	13239
Lucien	1331
Lulu E. (Myers)	13015
Lydia A. (Didenhover)	2240
Lyman M.	12453
Mabel M.	13244
Margaret	4334
Margaretta (Hidey)	2243
Margaretta H. (Cloud)	2211
Mark	13242
Mary A. (Moore)	2853
Mary C. (Merrill)	6280
Mary E. (Pearson)	1716
Mary H.	7223
Mary H. (Moore)	5869
Mary I. (Michener)	6303
Mary L.	4333
Mary L.	12452
Mary M. (Bridges)	1026
Mary M. (Lilley)	2242
Mayme	13889
Minnie (Coffield)	13503
Mollie S. (Towns)	10652
Myra J. (Durham)	4329
Myra V.	4855
Nancy (Spencer)	1223
Narcissa E. (Quin)	1031
Nellie G.	12454
Oleny	7912
Pearl W.	13245
Phebe F. (Minard)	2587
Prutia E.	13243
Rachel A.	1717
Rebecca (Van Horn)	6594
Ruth H. (Bennett)	538
Richard	4285
Sallie J.	6406
Sarah (Catching)	1032
Sarah (Moore)	2174
Sarah (Way)	1188
Sarah A. (Allen)	1391
Sarah A. (Fryberger)	3858
Sarah E.	6600
Sarah E. (Miller)	1999
Sophia	4286
Susan B.	7219
Stanhope C.	4328
Stanhope W.	1030
Tilton E.	7916
Traverese	7089

SMITH, <i>continued.</i>	NO.	SOUTHERLAND,	NO.
Voleny	7913	Ina	10344
William	6596	Leonard C.	10339
William A.	6404	Loula	10341
William B.	1329	Lucy A.	10243
William B.	7222	Mary A. L. (Neely)	4000
William J.	1033	Minnie B.	10342
William P.	12973	Richard A.	10338
Zella	13891	Thomas W.	10340
SNELL,		SPACKMAN,	
Celica (Abraham)	7861	Margaret M. (Thompson) .	10279
Herbert	7865	SPENCER,	
Herman	7866	Abram	1234
Horace W.	13188	Abram M.	4991
Jacob	7859	Ada M.	11551
Malinda	7864	Alice J. (Moore)	5025
Mary	7862	Alice J.	11498
Medora (Welsh)	7860	Alice M. (Snyder)	4985
Merle D.	13189	Almina J. (Downing)	4947
Miriam	7863	Alonzo R.	5003
Philena (Merrian)	7858	Amos M.	4949
Rachel (Moore)	2575	Andrew	1235
SNIDER,		Anna (Moore)	268
Elisha E.	8622	Anna B.	11604
Elton H.	8507	Bert E.	11615
Frances M.	8626	Byrdie B.	4960
Georgia C.	8620	Catharine M. (McClinsey) .	4989
Harry C.	8508	Charles	1220
Lewis M.	8621	Charles J.	4920
Luther L.	8624	Charles K.	11501
Margaret A.	8625	Charles L.	4953
Mary A. (Moore)	2974	Clara A.	11553
Sarah J. (Barcus)	3087	Clyde A.	11497
Sophia (Barcus)	3086	David G.	4992
Susan C.	8623	David M.	1236
Viola J.	8509	David V.	11613
William D.	8619	Dora M.	11618
SNODGRASS,		Edith A.	4962
Infant	10025	Edward A.	5002
Amanda M. (Finley)	3824	Edward G.	11499
SNOWDEN,		Edwin A.	4954
Alton L.	12223	Elisha B.	4990
Mary W.	12222	Elisha F.	4979
Rachel (Linton)	5844	Eliza (Moore)	1228
Sarah A.	12225	Eliza A. (Hill)	4915
Seth R.	12224	Eliza A.	11500
SNYDER,		Elizabeth J. (Leech)	4972
Alice M. (Spencer)	4985	Ella (Zimmerman)	7821
Arthur K.	9332	Emma S.	11503
Ethel I.	12911	Espy W.	4950
George M.	12913	Ethel A.	11578
Harold F.	9331	Flora M.	11505
Harold H.	12914	Franklin V.	4957
Helen J.	12915	Frederick M.	11612
Ivy I.	12912	Furman B.	11610
Jemima (Dickinson)	1116	George W.	4996
Lydia L. (Dyer)	7065	Grace C.	11540
Mary E. (Horner)	3495	Grace L.	12526
Nellie M.	11582	Hannah J.	4919
SOUL,		Harrison W.	1229
Lydia (Willis)	4807	Harvey B.	4982

SPENCER, <i>continued.</i>		NO.	SPENCER, <i>continued.</i>		NO.
Harvey H.		11608	Ray		11549
Herbert S.		4961	Raymond C.		11579
Infant		11509	Rebecca E. (Baker)		4977
Ivin L.		11611	Rosanna B.		4995
James		1221	Rowland J.		4946
James I.		4952	Samuel		1222
James J.		5006	Samuel E.		11506
James L.		4998	Samuel N.		4927
Jason K.		4917	Sarah		4981
Jesse F.		1232	Sarah A. (Yeager)		4988
Jesse G.		5001	Sarah E.		5005
Jesse T.		4978	Sarah F. (Fenton)		1309
Jesse W.		4994	Sarah M.		12528
Job F.		5008	Susan E. (Whipple)		4975
John A.		4999	Susan J. (McDivitt)		4993
John K.		11555	Susanna (Owens)		1237
Joseph		4924	Sylvan L.		4958
Joseph F.		11609	Timothy G.		4983
Joseph M.		1225	Vincent U.		4945
Joseph P.		4955	Viretta M. (Fenton)		1321
Lafie		11554	Walter R.		11607
Lavinia (Hile)		1226	William		1230
Lavinia		4944	William G.		4956
Lucius E.		4987	William H.		4923
Lewis W.		4970	William W.		4980
Lizzie B.		11541	Willis O.		11605
Louis		11552	SPILLINGER,		
Lucy A.		11550	Albert		11148
Lulu F. (King)		4986	Charles		11144
Lydia		1233	Cora R.		14002
Lydia (Moore)		267	Ellen (Tyler)		11149
Lydia A. (DeArche-Gay)		4976	Ethel M.		14001
Lydia E.		4926	Franklin		11145
Lydia F. (Wriglesworth)		4997	George		11150
Lydia S.		4918	Henry F.		11143
M. Ethel		11502	Joseph		14003
Margaret L.		11507	Rachel A. (Copeland)		4473
Margaret M.		5007	Sallie		11147
Martha (England)		1224	William		11146
Martha A. (DeGursey)		4974	SPOTTSWOOD,		
Martha J. (Fleming)		4925	Alice R.		3654
Mary A. (Hile)		4921	Edward C.		3650
Mary C.		4951	Ellen L. (White)		9737
Mary E.		4971	Emily McF (Keeny-Fowler)		
Mary E. (Martin)		4973	(see Add.)		3652
Mary J.		1238	Harriet (Horner)		897
Mary L.		11614	Henry W.		9736
Mary R.		5000	Ida H.		3656
Mary R. (Walton)		6438	Infant		9731
Matilda (Whipple)		4916	Isabella K.		9734
Miles S.		1227	James C.		9739
Minnie E.		4959	James McC. A.		3651
Murray A.		11606	Julia H. (Jarrett)		3649
Nancy (Smith)		1223	Julia J.		9732
Nathan		1231	Lydia D.		9733
Nellie B. (Hoover)		4984	Mary H.		9735
Nora B. (Chambers) (see			Mary J. R. (Halbert)		3648
Add.)		4922	Raymond C.		9738
Norman D.		12527	Robert H.		3647
Phebe J.		5004	William G.		3655

SPOTTSWOOD, <i>continued.</i>		NO.	STEMMONS, <i>continued.</i>		NO.
William H. A.	3653		Fannie S. (Reynolds) . . .	9196	
SPOUL,			Jacob S.	3372	
Anne S.	8298		James S.	3373	
Charlie	8295		John S.	3374	
Dora D. (Slokom)	2815		Lucien	9193	
Dora S.	8297		Marietta (Taylor)	9194	
Dorothy W.	13317		Martha L.	9195	
Mary R. (Slokom)	2816		STEPHENSON,		
John R.	13318		Anna M.	3019	
Mary L.	8300		Annie D.	10476	
Samuel E.	8294		Benjamin M.	3020	
Samuel S.	8299		Barbara B. (Moore)	737	
Thomas J.	13316		Carrie A.	3023	
William C.	8296		Clarence V.	10463	
SQUIRES,			Daniel D.	4065	
Anna P.	12865		Edwin	3021	
Frederick D.	12864		Emma E. (Verner)	4064	
Margaret S. (Johnson) . .	7000		Fannie M.	10180	
William J.	12863		Frank	10178	
STAFFORD,			John A.	4063	
Sandford J.	12860		Joseph	10179	
Robert N.	12861		Julian D.	10464	
Ruth A. (Rodgers)	6992		Kenneth	10462	
STALLIONS,			Mansfield	10177	
Addie W.	9084		Margaret A. (McElroy) . .	4062	
Altazary A. (Harmon) . . .	3330		Mary A. (Cook)	3924	
Ann E.	9079		Mary H.	3022	
Cordelia H. (Humphreys) .	9080		Robert L.	10465	
Elisha H.	9077		Robert A.	4061	
Ellen A. (Minner)	3338		Sarah	10460	
George	9108		Sarah B.	10181	
Harriet E. (Clark)	9078		Summerfield	10461	
Lemon	13502		Virginia C.	10475	
Mary I. (Minner)	9081		William L.	4060	
Mary J. (Hamilton)	9107		STERLING,		
John W.	9082		Albert	4151	
Robert N.	9083		Albert A.	10622	
STANLEY,			Allen	215	
Roenna E. (Montgomery) .	10442		Annie C. (Barron)	10613	
STANTON,			Benjamin F.	4143	
Alice	7073		Benjamin G.	10621	
Cora E. (Schooley)	7075		Bennett	999	
Edwin M.	7072		Bryan	10614	
Etta	7074		Cassie L.	10619	
Rebecca (Moore)	2169		Cora A. (Barron)	10612	
STARLIN,			Daisy A.	10610	
Charlie E.	5914		Daniel E. I.	4154	
STARLING,			Elona (Millstead)	4150	
Martha A. (Moore)	1616		Esther	10632	
STARR,			Florence M.	10616	
Rachel (Moore)	63		Frank	10634	
STEELE,			Frank	13874	
Chella D.	12424		Franklin	4144	
Cora	12423		Franklin R.	10615	
Tabitha E. (Brennan) . . .	6264		Harriet	10630	
STEEN,			Hulin H.	4149	
Samuel E.	10413		Infant	10636	
Sophonra (Manahan)	4034		James B.	10620	
STEMMONS,			James M.	4142	
Ann (Love)	841		James W.	10606	

STERLING, <i>continued.</i>		STEVENSON, <i>continued.</i>	
John	998	Frances (Lamborn)	1939
John	4146	Iva N.	12707
John	10633	James W.	12705
John	10638	John T.	12710
John A.	4152	Maud M.	12709
John L.	10617	Myrtle	11335
Josephine (Shivers)	4157	Otwell	6517
Leander	10629	Sarah J. (Wilson-Atkins)	6804
Lucy	10631	Verna	11336
Lydia (Mobly)	4153	STEWART,	
Lydia R. (Faulkner)	4141	Adaline (Brennan)	6262
Margaret (Broom)	4145	Bertha L.	12413
Margaret	10635	Bessie	12417
Martha (Berry)	4158	Elinor S.	3950
Margaret (Love)	35	Elinor S. (Murphy)	957
Mary E.	10609	Elsie R.	6615
Melvina A. (Fortenberry)	4159	Emma J. (Moore)	5849
Nancy	10628	Gertrude	12418
Phil.	13873	Herma	12416
Quincy	4147	Ida K.	6616
Rachel A. (Myers)	4156	Lafayette	3945
Rosa J.	10627	James F.	3951
Ross S.	10618	James M.	3944
Samuel H.	10611	Jane	3943
Samuel H.	13872	Laura M.	12412
Samuel W.	10607	Margaret A. (Adams)	7118
Sarah	216	Martha E.	3948
Sarah (Love)	36	Margaret E.	3946
Sarah A. J.	10608	Martha P. (Wilson)	7121
Seneca	10637	Mary B. (Henderson)	7119
Susan (Myers)	4155	Mary I. (Hodgson-Agnew)	2192
William H.	4148	Rebecca F. (Warner)	2003
William L.	997	Stella	12415
STEVENS,		Sarah	3947
Ann (Johnson)	1137	Susan E. (Fiers)	7122
Charles W.	4733	Thomas E.	6617
Carrie A.	11364	Vera	12419
David E.	4734	William A.	7120
Deborah (Payne)	1142	William C.	3949
Elizabeth (Van Fossen)	1138	Zenas	12414
Ella M.	11368	STIERWALT,	
Elwood	1139	Amanda J. (Evans)	5409
Floyd W.	11367	Charles H.	11979
James F.	4736	Harry L.	11981
Lydia D.	1140	Laura A.	11978
Mary E.	4735	Minnie M.	11980
Nettie E.	11363	Roy V.	11982
Rachel D.	1141	STITT,	
Rebecca (Dickinson)	242	Ada G.	11372
Selena G.	11365	Alva N. (Long)	4762
William D.	1136	Charles A.	11373
William H.	4732	Edgar A.	11377
Winnie E.	11366	Eli J.	4744
STEVENSON,		Evaline L.	4747
Charles G.	12706	Harry McB.	4750
Cora R.	12708	Henry L.	11378
Edgar	6518	James S.	4745
Eleanor D. (Lemly)	11058	Leona M.	11376
Elizabeth R. (Murphy)	979	Lizzie M.	4749
Emily (Thomas-Jobes)	4695	Luella H.	11374

STITT, <i>continued.</i>	NO.	STOUT, <i>continued.</i>	NO.
Mary A.	11369	William G.	12471
Mary M.	4746	Zebulon M.	11435
Mary M. (Hanna)	4741	STOVER,	
May A.	11375	Joseph A.	9577
Phebe A. (Moore)	1144	Lewis A.	9578
William P.	4748	Mary M. (Horner)	3590
STOCKDALE,		STRAIN,	
Amanda	9899	Eddie B.	13395
Benton	9900	Eglantine M. (Leech)	3813
Catharine W. (Fanst)	6729	Elizabeth I.	13391
Cora B.	9898	Joseph W.	13390
Ella M.	9893	Lillie T.	13394
Fannie L.	9896	Louisa C.	13389
Georgianna	9894	Mabel G.	13396
Jean	12654	Mary C. F. (Banks)	8799
Mary E.	9895	Mattie I.	13392
Newman	9897	Robert S.	13393
Clara B. (Horner)	3726	Sarah (Lash)	3178
STOER,		Walter E.	13387
Edith (Chambers)	5817	William E.	13388
STOLTZ,		STRAKER,	
Alexander	9454	Infant	13487
David H.	9457	STRICKLER,	
Horace	13604	Charles M.	7332
Infant	9458	Mary	7330
Jesse M.	13603	Mary E.	7331
John McK.	9455	Matthew M.	7333
Oley	13605	Rachel (Cooper)	2296
Susan C (Shade)	9459	Rachel A.	7329
Susan M. (Horner)	3550	Rebecca (Cooper)	2297
William E.	9456	STRINGHAM,	
STONE,		Elmer J.	8388
Charlotte J. (Grissell)	6311	Irwin B.	8387
STORER,		Lela M.	8389
Allan G.	a86	Lincoln M.	8390
Anna R. (Martin) (see Add.)	7326	Mary E. (Moore)	2877
Fanny C.	a85	STRONG,	
Martha A.	a84	Ada J. F. (Valentine)	8807
STOTT,		Charles	3207
Martha M. (Moore-Peoples-		Charles M.	8751
Williams)	449	Charles D.	8809
STOUT,		Charles J. D.	8806
Albert	11436	Charles M.	13370
Alfred	11437	Egbert E.	8808
Eli O.	12470	Egbert H.	8752
Elizabeth	11440	Elizabeth (Ross)	804
Emily A.	12472	Elva E. (Boyce-Moore)	8750
Emily E. (Moore)	4765	Frances E. (Banks)	3212
Francis M.	12469	Infant	3208
Henrietta (Ruggles)	11438	Infant	8754
James C.	11432	James L.	3205
Jane (Caldwell)	4871	Jane E. (Banks)	3209
John	11434	Lola M. (Peoples)	8753
Margaret (——)	11439	Louisa E.	3206
Mary (Coburn)	11443	Margaret	3210
Mary A. (Gray)	6290	Martha L. (Moffat)	3211
Mary J.	11431	Mary E. (McQuiston)	8805
Rachel	11442	Matilda A. (Cook-Swanzey-	
Sarah A.	11441	Stubblefield-Watkins)	3925
William	11433	Rachel E. (Harris)	3194

STRONG, <i>continued.</i>	NO.	SUDDUTH,	NO.
Susan A.	10185	Henry E.	9136
William A.	3204	James W.	9133
William D.	13408	Mary O.	9134
William M.	8755	Nancy (Lacy-Milton)	3349
STROUD,		Sophia C.	9135
Anna M.	6792	SUFFIELD,	
Elizabeth	6790	Anna W. (Cowan)	3011
Ella	6791	Carrie E.	8574
Eva M.	6793	Cowan J.	8575
Harriet W. (Keech)	6789	Harry C.	8569
Ida V.	6794	Ida L.	8570
J. Truman	6788	Marian J.	8572
Laura A.	12691	William J.	8571
Lillie M.	6795	Ruth A.	8573
Rachel (Truman)	2070	SULLENGER,	
STUARD,		Clara (Perry)	9231
Effie E. (Baker)	12017	Thomas E.	13563
Russell	14050	William G.	13564
STUBBLEFIELD,		SUMMERVILLE,	
Matilda A. (Cook-Swanzey- Strong-Watkins)	3925	Bessie (McLeod)	10109
STUBBS,		Elizabeth S. (Murphy)	3884
Daniel A.	6902	Hugh S.	10111
Elwood M.	1459	James M.	10110
Hannah R. (Stubbs)	5610	James M.	13768
Ida E.	6903	William C.	13767
Isaac F.	6900	SUMPTION,	
Jane (Moore)	318	Eva I.	6363
Jane M. (Wood)	5608	Marcia A.	6364
Joseph C.	1460	Mary E. (Robbins)	6362
Lewis K.	7488	Sarah C. (Gray-Register)	1854
Margaret E.	13087	SUMWALT,	
Mary A.	5607	Bessie R.	13756
Mary A. (Brinton)	2387	Charles H.	9856
Mary B.	5609	Emily H.	13757
Mary H. (Cauffman)	6150	Emily J. (Horner)	3714
Mercy M. (Haines)	1463	John A. H.	9858
Minnie (Gray)	6297	Una H.	13755
Phebe M. (Reynolds)	6901	William R.	9857
Priscilla (Brown)	1464	SUTTON,	
Rachel A. (Kirk)	2119	Bertha A.	7953
Ruth A.	1461	Henry	7955
Ruthanna (Terrill)	5611	Eliza G.	13260
Sarah	1462	Ella M. (Moore)	7951
Sarah R. (Reynolds)	5714	Elma A.	7954
Slater R.	7489	Hannah (Moore)	2595
Theodore K.	6899	Herbert	7952
William P.	1465	Ida	13261
STURGES,		Mary A. (Hill)	7983
Ethel	5631	SWAILS,	
Georgiana	1477	Alice C. (Hewitt)	8693
Joseph M.	1479	Arthur M.	13366
Mary A. (Essig)	1476	Franklin E.	13365
Mercy	1475	SWANSEY,	
Mercy (Moore)	323	Susan S. (Dale)	3933
Nina K.	5632	SWANZEY,	
Thomas	1480	Albert D.	10200
Virginia (Deacon)	1478	Dallie J.	13774
William M.	1481	David T.	13778
		Elizabeth A.	10203
		Frances K.	10205

SWANZEY, <i>continued.</i>	NO.	TAGGART,	NO.
Hugh	13777	David W.	12590
James C.	10182	Louise L. (Wallace)	6662
James T.	10207	TALLEY,	
James T.	13775	Edward N.	4284
Jefferson B.	10202	Harriet L. (Gibson)	4282
John R. F.	10183	John E.	4281
Margaret E.	10199	Harriet L. (Smith-Catching)	1024
Mary E.	10204	Maggie L. (Garth)	4283
Matilda A. (Cook-Strong-		TAYLOR,	
Stubblefield-Watkins) . . .	3925	Adah E.	7907
Reuben D.	10201	Alexander J.	5282
Robert B.	10198	Benjamin F.	1310
Robert F.	13776	Benjamin	624
Walter R.	10206	Bessie	8559
William T.	10184	Beulah	13557
SWAYNE,		Carrie C.	6231
Anna M. (Pyle)	6449	Cynthia J.	5285
Bertrand E.	6492	Elijah S.	2651
Emeline R. (Walton)	1897	Elisha F.	1313
Emma H.	12541	Elizabeth	631
Ethel M.	12539	Elizabeth (Moore)	134
Harrold E.	6494	Elizabeth N. (Hardy)	5280
Isaac W.	6447	Ethel M.	12775
Marshall	6448	Eva F. (Lodwig)	5278
Laurence P.	6493	Frances D. (Murphy)	3918
Mary A.	12540	George R.	1316
Maud M.	12542	Gladys O.	13866
Ruthie J. (Pennock)	1915	Grace	8560
SWEETMAN,		Hannah	629
Benjamin H.	12362	Hannah (Hill)	7984
Chandler W.	12361	Hannah M. (Maurer)	1319
Elizabeth R. (Way)	6183	Harley	13556
Willard	12360	Henrietta (Moore-Dunlap) . .	1793
SWEGER,		Herbert T.	7908
Jamesetta (Best)	2112	Herbert W.	12774
SWEIGERT,		Hibberd	6230
Annie McC.	9783	Howard	8558
Charles C.	9786	James A.	13876
Edward H.	9781	James W.	1317
Florence C. (Wilson)	9782	Jeremiah	625
Harriet	9785	John	5279
James R.	9787	John F.	1315
Martha (Horner)	3685	John M.	626
Mary L.	9784	John R.	13875
Robert H.	9780	Jonathan A.	1311
Sarah E.	9779	Julius E.	13867
SWITZLER,		Louisa L. (Way)	6189
Anna M.	9650	Lucretia (Moore)	7539
Carrie H.	9652	Lucy D. (Riley)	10643
Eliza J. (Clark)	3626	Lydia A. (Moore-Henrie) . . .	3002
Ella M.	9651	Lydia R.	5281
Harrie	9653	Margaret E. (Carver)	1318
Henry B.	9655	Margaret M.	13877
Louisa R.	9649	Marietta (Stemmons)	9194
Margaret J.	9648	Martha E. (Shotwell)	2652
Theodore	9654	Mary	628
SWOOPE,		Mary.	6232
Helena M. (Withrow)	3863	Mary (Fenton)	286
SYPHERD,		Mary A. (Andrews)	10553
E. Blanche (Shoemaker) . . .	4824	Mary A. (Fenton)	1219

TAYLOR, <i>continued.</i>	NO.	THAYER, <i>continued.</i>	NO.
Mary A. (Haight)	2653	Edson	13306
Mary A. (Mabie)	1314	Ida M. (Wheeler)	8077
Mary E. (Bell)	5286	Mary J.	8076
Mary I.	7909	Sarah (Moore)	2655
Mary L.	13878	Sarah E.	8078
Mercie A. (Kirk)	6893	THEILMAN,	
Mercy (Kelsey)	630	Anna M. (Moore)	3051
Ottie	13555	Charles H.	8605
Phebe E. (Passmore)	6915	THISSELL,	
Rebecca E. (Reinke)	1312	Lucy A. (Cooper)	2924
Robert A.	13879	Mary S.	8452
Rupert L.	13868	THOBURN,	
Samuel	627	Alexander	3083
Sarah E. (Jenkins)	5287	Martha J. (Moore)	759
Sarah G. (Minard)	2586	THOMAN,	
Sarah H.	7910	Bertie	8722
William F.	5277	Mary (Guise)	3147
TEACHOUT,		Naomi	8723
Edna	12924	Tollina	8724
Nellie J. (Markham)	7070	THOMAS,	
TEAGARDEN,		Adrianna (Moore)	322
Cary C.	10055	Agnes L. (Houck)	4708
John C.	10054	Alfred M.	7390
Harriet A. (Horner)	3839	Bertha E.	11339
Henry A.	10056	Bessie M.	11338
James H.	10058	Charles E.	1129
Leddie L.	10059	Charles I.	11337
Viola D.	10057	Charles R.	11328
TEAL,		Christian	4703
Mary (Hill)	2746	Clara B.	5728
Mary M. (Moore)	8203	Edna V.	12759
TEMPLIN,		Eli D.	4707
Daughter	6135	Elizabeth (Conard)	2329
Mary A. (Pyle)	1746	Ella P.	7388
Son	6136	Emily (Jobes-Stevenson)	4695
TERRELL,		Frederick L.	4697
Annie (Ables)	3476	George L.	4709
Chester H.	9306	Hannah	4705
Dick O.	9307	Helena	4696
Jonathan O.	3474	Henry M.	6078
Mabel	9304	Henry W.	7389
Marshall W.	9305	Hettie E.	7393
Nancy A. (Love-Terrell)	866	Hunter W.	6077
Thomasia O.	3475	Jane C.	7391
TERRILL,		Judah	4693
Joseph S.	12089	Leon P.	12760
Mary R.	12090	Lizzie J.	11327
Ruthanna (Stubbs)	5611	Lydia (Dickinson-King)	239
TERRY,		Margaret	4706
Bertha	11164	Margaretta (Moyer)	1128
Ella W. (Watkins)	4491	Margaretta J.	4690
Frank	11167	Marion J.	4692
John B.	11166	Martha A. (Mobberly)	4691
Mary J. (Minner)	3337	Mary C. (Converse)	4694
Mary T.	9106	Mary J.	4689
William W.	11165	Nathaniel D.	1127
THAMES,		Peter	1126
Cora E. (Johnson)	10346	Phebe D. (Reynolds)	1535
THAYER,		Priscilla E.	7392
Andrew	8079	Rachel M. (James)	1125

THOMAS, <i>continued.</i>	NO.	THOMPSON, <i>continued.</i>	NO.
Rachel P. (Moore)	1682	Phebe H. (Cooper)	5796
Ruth A. (Bye)	6906	Rachel (Large)	1052
Ruth E.	11340	Rachel H.	4441
Victor S.	12758	Rachel I.	11023
Wilbert O.	11329	Samuel B.	4417
William	4704	Sarah A. (Large)	1056
THOMPSON,		Sarah J.	4440
Alfred	7334	Sarah C. (Gillespie)	2300
Anna S. (Parrish)	5799	Susan E. (Ortlip)	4443
Annie (Paxton)	3665	William A. P.	4444
Annie (Boone)	7335	William L.	4415
Amy	5800	William T.	10583
Beulah	7336	THORNE,	
Bronnie E.	10588	Alice E. (Moore)	1094
Capitolia (Nelson)	4547	E. Anna (Large)	4446
Clara E.	8177	Elwood	4586
Clarinda E.	10276	Infant	4585
Columbia A.	10281	Seal	11241
Daniel	7338	William J.	11240
Daniel F. M.	4419	THURMAN,	
David D.	4438	Louella (Clark)	9657
David D.	10280	William H.	13668
Edwin	4418	TISDALE,	
Elizabeth	3664	Laura E. (Hill)	2648
Elizabeth J. (Maule)	4414	TISDALL,	
Ella	3663	Camilla A.	8055
Ella M. (Thompson)	11022	Charles H.	8051
Ella P. (Pratt)	5794	George B.	8052
Florence A.	10589	James H.	8054
George W.	4413	Hannah B.	8053
Georgianna	4442	TITUS,	
H. Eugene	11024	Abigail M.	2676
Hannah H. (Pilling)	7337	Ella J.	7882
Hattie L.	10586	Frances J. (Minard)	2679
Herbert S.	8179	George A.	2681
Infant	10585	Isaac J.	2677
J. Howard	5797	Jane (Minard)	2581
Joseph	4439	John F.	2682
Joseph A.	4416	Mary J.	2683
Joseph A.	10584	Phebe E.	2680
Lawrence	5798	Sarah (Moore)	638
Maggie M. (Mordy)	3662	Sarah E. (Minard)	2678
Marco J.	10278	Zeniah (Chaffee)	7881
Margaret (Callahan)	3976	TODD,	
Margaret M. (Spackman)	10279	Benton L.	7507
Martha (Moore)	1560	Charles E.	7512
Mary	5793	Ethel B.	7511
Mary A.	10591	Lauren E.	7510
Mary A. C. (Cockerham)	4139	Margaret J.	7508
Mary B.	5795	Marietta (Long)	7509
Mary E.	8178	Rebecca J. (Jackson)	2400
Mary E.	11064	TOLLEY,	
Mary E. (Moore)	2721	Gertrude	12270
Mary E. (Hickman)	11025	Mary L. (Moore)	5898
Mary F. (Williams)	10275	Raymond	12269
Mary J. (Horner)	900	TOMLINSON,	
Minnie L.	10587	Anna F.	4900
N. Roland	7339	Elijah T.	4896
Ola L.	10277	George W.	4898
Oscar D.	10590	James A.	4897

TOMLINSON, continued.	NO.	TROUT, continued.	NO.
Martha L. (Cooper)	1214	Jeremiah P.	7600
William I.	4899	Joseph C.	7592
TOWLE,		Lucy M.	7593
Lavinia (Coffield)	13504	Lydia V. (Moore)	7046
Virginia	14079	Maris R.	7601
TOWNS,		Mary A.	7596
Anna	10660	Sarah A. (Cooper)	2454
Emma E.	10657	Walter	12689
Harriet J. (Ross)	4163	Walter S.	7591
Harriet R.	10656	William L.	12686
Henry T.	10661	William P.	7594
Lucinda B. (Fairly)	10653	Willie B.	7598
Margaret A. (Hoskins)	10654	TROUTMAN,	
Mollie S. (Smith)	10652	Mary B.	11467
Sherrod R.	10659	Nancy J. (Johnston)	4887
Thomas F.	10655	William E.	11466
William H.	10658	TRUAX,	
TOWNSEND,		Charles G.	6392
Elizabeth (Bicknell)	12097	Florence J.	6389
Ella E.	12071	George G.	6387
Emma (Reynolds)	5588	Homer	6391
George W.	13121	John S.	6388
Henry B.	12072	Mary E. (Gray)	1873
James W.	12096	Otto B.	6393
Jesse W.	14053	William M.	6390
John H.	12100	TRUITT,	
Martha J. (Cohoe)	7640	Anna E. (Harmon)	9074
Mary E.	12099	Charles E.	13486
Mercy M.	12098	Emma R.	13484
Sandford P.	13120	Henry L.	13485
Susan (Wood)	5616	TRUMAN,	
William L.	14052	Abraham	2086
TOWNSLEY,		Alva O.	6825
Bessie O.	10543	Amanda (Price)	2106
Enma B.	4123	Anna	2108
George T.	4120	Auna (Wallace)	103
Herman A.	10545	Anna E.	6820
Iowa R.	4119	Benjamin	488
Marion	4122	Bertha F.	6822
Nancy A. (Rittenhouse)	4117	Carrie	6843
Noel E.	10544	Charles	2088
Otis A.	4118	Daniel	2085
Otis A.	10546	Ebenezer	487
Sarah A. (Wright)	991	Elizabeth (Walton)	470
William J.	4121	Elizabeth	2073
TREADWELL,		Emily	2087
Mary J. (Montgomery)	4400	Fannie (Wilson)	2081
TREVOR,		Infant	2071
Benjamin R.	5513	Ira	6844
Carolyn M.	5512	James	105
Phebe A. (Moore)	1412	James	484
TROUT,		James	2072
B. Franklin	7595	Jannette	2107
Charlesanna (McMinn)	6781	Jesse	485
Chester F.	12690	Jesse	2095
Clara M.	7597	John	108
Elmer C.	7590	John	2069
Elwood T.	12688	John	2091
George P.	7599	John L.	6824
Howard J.	12687	John R.	482

TRUMAN, continued.	NO.	TURNER, continued.	NO.
John W.	2080	Josephilena (Preston) . . .	1509
Joseph	480	Laura N.	11351
Julia A.	2102	Mary E.	8396
Lola M.	6541	Mattyle M.	13952
Lorenza D.	6819	Sarah E.	8399
Lurena	2105	Sarah E. (Moore)	2880
Lydia	2067	William A.	8397
Malinda H. (Mace)	2083	William P.	5674
Mary	111	TYLER,	
Mary (——)	2089	Ellen (Spillinger)	11149
Mary (Coates)	466	Ethel Q.	10938
Mary A.	2068	Joseph W.	10936
Mary E. (Hamill)	1959	Mabel	10935
Mary H. (Lisby)	2090	Mary	10937
Mary L. (Best)	490	Mary E. (Quin)	4311
Rachel	104	W. Thaddens	10939
Rachel	109	TYPER,	
Rachel (Christy)	486	Jane A. (Horner)	3503
Rachel (Copen)	2082	John H.	9365
Rachel (Moore)	14	Laura B.	9364
Rachel (Moore)	467	TYRELL,	
Rachel (Stroud)	2070	Blanche	13230
Rachel A. (De Garmo)	2092	James A.	13231
Rebecca	110	Mary A. (Minard)	7898
Rebecca (Lukens)	469	Mary J.	13232
Rebecca A. (Underwood)	489	UNDERWOOD,	
Robert	483	Jacob T.	2109
Roma E.	6821	Hannah E. R. (England- Mace)	2110
Roweanna	2104	Jeremiah	6877
Sarah (Dickinson)	106	Joshua	6879
Sarah (Miller)	468	Kenton C.	13669
Sarah (Dickey)	481	Margaret B. (Clark)	9681
Sarah E. (Bingham-Norton)	2094	Mary R.	6878
Sarah (Moore)	15	Rebecca A. (Truman)	489
Susanna (Yarnall)	107	Susan (Murphy)	3952
Thomas	2103	Walter	6880
Walter T.	6823	USERY,	
Warren (see Add.)	2084	Columbus	10431
William A.	2093	Edmund D.	10430
TUREMAN,		George	10428
Beatrice T.	8433	James	10436
Margaret A. (Cooper)	2908	John	10433
Margaret C.	8432	Julia	10437
TURKLE,		Juliet E. (Murphy)	4039
Charles R.	3074	Mattie	10434
John W.	3073	Oscar	10429
Nancy (Clark-Wells)	756	Rufus	10432
Thomas McC.	3072	Samuel	10435
TURNBULL,		VALENTINE,	
Myrta (Scott)	11452	Ada J. F. (Strong)	8807
TURNER,		Emery	13406
Alice A. (Johnson)	4724	John F.	13407
Anna L.	8398	Lelia M.	13405
Arthur B.	5676	Ross D.	13404
Bessie E.	11350	VALPEZ,	
Charles R.	11353	Rachel (Watkins-Williams)	1061
Frances L. (Garth)	10850		
Hannah E.	8395		
Herald	5675		
John W.	11352		

VANARSDALE, Sarah A. (Fleming)	NO. 4184	VICKERS, <i>continued.</i> Elsie (Crawford)	NO. 7085
VANARSDEL, William E.	10701	VICTERY, Charles D.	13924
VANDERBURG, Clara B.	13116	Rachel E.	13925
Ella A.	13117	Roberta (McLaurin)	10745
Mary E. (Berger)	7622	Roberta C.	13923
VAN DERSLOOT, Ethel W.	12586	VIETS, Charles E.	14028
Frances L.	12585	Leo A.	14029
Mary F. (Wallace)	6660	Leola C.	14026
VAN FOSSEN, David S.	4731	Lloyd O.	14027
Elizabeth (Stevens)	1138	Mary E. (Blackburn)	11483
Florence	4727	VORE, Hannah J. (Williams)	1666
Rebecca C. (Mosier)	4729	Jane (Whitson)	364
S. Emma (Farnsworth)	4728	Louisa	1664
Wilson A.	4730	Mary A.	1668
VAN HORN, Rebecca (Smith)	6594	Sarah E. (Nye)	1667
VAN LEAR, Lillie (Moore-Bond)	7871	William P.	1665
VAN VALIN, Anna M. (Smith)	4853	VOUGHT, Clara M.	7773
VANULZON, Hannah (Carson)	3117	Elijah W.	7770
Infant	8662	Ellen J. (Hutchinson)	2534
VARNADO, Florence L. (Martin)	4343	Grace A.	7772
Infant	10997	Joseph H.	7771
Leroy	10991	Mary E.	7769
Myra P. (Bacot)	4375	WAGNER, Agnes J. (Leatherwood)	3747
VAUGHT, Anna M. (Bacot)	4371	Alice A. (Delaplane)	3743
Delia	10994	Annie R. (Radcliff)	3745
Rosa	10995	Clarence E.	9911
William O.	10996	Cordelia A.	9912
VERMILYEA, Andrew	7845	Edith D.	9915
Eugene	7846	Elizabeth	3744
Ida M.	7849	Francis L.	3740
Tacy (Moore)	2572	Frank H.	9914
Margaretta	7847	Henry C.	3742
Orville	7850	Irene V.	9917
William B.	7848	John F.	3748
VERNER, Anna E.	10474	Lavinia J. (Horner)	913
Early T.	10470	Lucy J.	9913
Elizabeth E.	10473	Margaret A. (Firby)	7729
Elonia W.	10468	Mary E.	3739
Emma E. (Stephenson)	4064	Paul W.	9918
Eunice J.	10471	Violetta	3746
Julia E.	10469	William F.	3741
Lois O.	10472	William H.	9916
Mary A.	10467	WALEES, Emma L. (Menough)	6563
William T.	10466	WALKER, Aaron	681
VICKERS, Alva	7086	Abner B.	2326
Ida H. (Crawford)	7084	Alberta L. (Henry)	7618
Elizabeth (Moore)	2171	Alexander	13535
		Alfred	5886
		Alice B.	12045
		Ann (Moore)	21
		Anna (Moore)	145
		Anna	674

WALKER, <i>continued.</i>	NO.	WALKER, <i>continued.</i>	NO.
Anna (Cooper)	704	Joseph	679
Anna L. (Harmon)	833	Joseph	11711
Anna M.	2818	Joseph	13538
Anna S. H.	2947	Joseph C.	2958
Annie B. (Dale)	11708	Joseph C.	710
Asahel	147	Joseph E.	8476
Asahel	150	Joseph H.	2948
Asahel	677	Joseph H.	9121
Asahel C.	709	Joseph L.	8309
Asahel C.	2952	Julia A.	12702
Bellvietta	7620	Julia E.	9163
Beulah (Moore)	12265	Julia L.	12044
Carrie	5563	Katie D. (Moore)	9122
Channing I.	12060	Kirby E.	12046
Charles	5564	Lewis H.	2953
Chester	12701	Louis J.	5566
Clyde	12700	Lucian H.	13537
Cora H.	11710	Lucinda J. (Evertson)	3341
Cyrus A.	12703	Lucy	9123
Daniel W.	6801	Lucy (McKinney)	2461
Deborah (Marshall)	2830	Luella K.	12057
Deborah (Pownall)	682	Lydia	a69
Deborah D.	2827	Mabel R.	8329
E. Enfield	2955	Madge	14059
Edward	143	Mahlon McM.	5560
Eleanor R. (McMillan)	5571	Malven	11712
Eliza J. (Diller)	2821	Margaretta (Pennock)	712
Ella (Lamb)	5549	Margaretta E. D.	2949
Elmira	6800	Maria E. (Wilson)	3347
Elwood L.	12054	Maria L.	9117
Emma L.	6803	Martha A.	6802
Ernest R.	12055	Mary	2834
Estelle	13532	Mary (Love)	186
Esther J. (Worst)	2824	Mary (Moore)	148
Florence E.	8330	Mary (Slokoni)	675
Harry	12696	Mary A. (Ellmaker)	711
Harry M.	11707	Mary A.	2829
Hickman	13533	Mary A. (Moore)	1601
Infant	683	Mary D. H. (Kent)	2951
Irene S.	12056	Mary E.	8477
Isaac	146	Mary H. (Jones)	3343
Isaac	676	Mary L. (Roberts)	2819
Isaac B.	2820	Mary V. (Ledbetter)	9119
Isaac C.	2833	Mercy B.	2822
Isaac F.	9161	Nellie A.	9120
Isaac H.	8306	Noel.	13534
Isaac L.	2828	Orlando	5887
J. Wallace	5565	Patience	2832
James	142	Pernecia A. (Cook)	3345
James	678	Phebe (Cooper)	706
James B.	8475	Phebe E.	11709
James H.	3342	Rachel A. (Dickey-McCleary)	2076
James M. (see Add.)	2823	Rebecca	144
James M.	8308	Rebecca (Coates)	151
Jane A. (Love)	3253	Rebecca (Harry)	680
Jane F.	8917	Rebecca	2831
Jane H. (Minner)	834	Rebecca J. (Wall)	5072
John A.	7617	Richard	12697
John A.	12704	Robert A.	835
John T.	3346	Robert C.	9116

WALKER, <i>continued.</i>		WALL, <i>continued.</i>	
Robert E.	8915	James	5083
Robert E.	12058	Jeremiah	5019
Robert N.	3344	Joseph D.	5074
Robert O.	9162	Margaret	5016
Rufus	12698	Mary A. (Heberling)	5021
Ruth H. (McMillan)	1445	Nathan T.	5076
Sallie A. (Olive)	9118	Rebecca J. (Walker)	5072
Sallie W.	2956	Sarah (Moore)	1239
Samuel	708	Sarah A. (Davis)	5088
Samuel E.	2950	Sarah E. (Norris)	5085
Samuel E.	7619	Ward	11642
Sarah (Cooper)	149	WALLACE,	
Sarah (Linville)	707	Alfred	6725
Sarah F. (Hershey)	2825	Ann J.	2029
Sarah M. (Hershey)	8916	Ann J. (Faust)	2040
Susan P.	2957	Anna (Roney)	464
Susanna (Pownall)	705	Anna (Truman)	103
Susanna P.	2954	Anna M.	12579
T. Elwood	5561	Anna M.	12597
Texanna M. (Lacy-Evans)	3360	Anna M. (Martin)	6653
Walter	13531	Annie L. (McLain)	6744
Watson A.	5562	Annie M. (Wallace)	2050
William A.	6799	Annie M.	12584
William C.	2959	Beatrice B.	12625
William D.	2835	Bessie E.	9017
William E.	8307	C. Ella (Weir)	9012
William F.	3340	Caleb J.	2028
Willie	12699	Caleb R.	6671
WALKUP,		Catharine	2041
Annie L.	9597	Carrie B.	2053
Blanche E.	13636	Charles	463
Charles B.	9594	Charles	6664
Charles S.	3603	Charles B.	2026
Corwin S.	9595	Charles C.	2048
Donald A.	13637	Charles H.	6755
Effie M. (Moore)	9593	Charles M.	12587
Eliza (Horner)	889	Charles R.	6712
Elmira E. (Denman)	3600	Charles S.	12578
James H.	3599	Charles T.	2035
John C.	3601	Charles W.	6656
Laura B. (Clay)	3602	Clara M. (Simmons)	6709
Mary B.	9598	Claude	9016
Nellie D.	13638	Clayton J.	6661
Rue A.	13639	Edwin R.	2054
Samuel A.	3598	Eleanor J. (Beatty)	6741
William A.	9596	Eleanor W.	6748
WALL,		Elenor E.	12622
Adaline	5073	Elizabeth (Love)	823
Andrew	5017	Elizabeth E.	6658
Berton	11641	Elizabeth R. (Drum)	12577
David	5018	Ella B.	6742
Edna	11643	Ella R.	12580
Elisha M.	5084	Emily McC.	6747
Eliza H.	5075	Emma (McCoy)	2052
Esther (Davis)	1256	Emma E.	12593
Florence C. (Dale)	3942	Everett L.	12260
George B.	5022	Frank	12592
Hannah (Davis)	1260	Frank E.	6667
Hannah J.	5086	Franklin P.	3306
Harvey	5020	Florence M.	12595

WALLACE, <i>continued.</i>	NO.	WALLACE, <i>continued.</i>	NO.
Gill	9015	Thomas	459
Harry	12591	Thomas A.	3301
Harry W.	6666	Thomas F.	9011
Hartman P.	6663	Thomas G.	2027
Harvey L.	3305	Thomas S.	6655
Hattie C. (Jones)	6031	Thomas W.	6675
Helen B.	6743	Virginia F.	12588
Howard T.	6710	William A.	6659
Irene L. (Boyd)	9003	William B.	6668
Jean	12630	William H.	6711
J. Truman	12623	William J.	2025
James	462	William J.	6657
John	461	William M.	9013
John	2039	William L.	3304
John A.	2024	William O.	465
John S.	6708	William T.	6746
Jonathan E.	3:02	William W.	2047
Lawson L.	9010	WALLINGFORD,	
Lizzie R.	12581	Ann B. (Nunn-Delany)	3409
Louisa M.	3303	WALTER,	
Louise L. (Taggart)	6662	F. Maurice	8473
Lucretia A. (Pratt)	6654	Laura L.	8472
Lydia	6672	Margaret	8474
M. Pauline	12624	Sarah H. (Linville)	2943
Margaret J (Dickinson)	2036	WALTERS,	
Margaret L.	12589	Alice J.	5031
Marguerite C.	12629	Charlotte K.	6330
Maria A.	12261	Clara I. (Owens)	5029
Marion	12596	Elijah M.	6329
Marion E.	12628	Elizabeth (Moore - Dough-	
Mary A.	6651	man)	1242
Mary A.	9008	Elizabeth J.	6327
Mary A. (Ellmaker)	2960	Emery A.	6333
Mary A. (Moore)	5890	George C.	a66
Mary E. (Sayford)	2051	George F.	6331
Mary F. (Van Dersloot)	6660	George W.	5032
Mary I.	12594	Irene A.	a67
Mary L.	6669	Mary A. (Gray)	1840
May B.	12582	Mary L. (Barnard)	6760
Millard F.	6665	Nancy E.	6332
Minnie F. (Wallace)	9007	Raymond A.	a68
Minor	9014	Sylvester F.	6326
Newton F.	9006	William A. (see Add.)	5030
R. Annie (Baldwin)	6724	William A.	6328
Rachel (Kenney)	460	WALTON,	
Rachel A. (Robinson)	2038	Addie V. (Hood)	6443
Rebecca A.	2037	Anna	6245
Robert B.	2046	Bertha M.	12521
Robert B.	6652	C. Howell	12185
Robert B.	6670	Chalkley J.	1895
Robert B.	6745	Chalkley J.	12183
Robert H.	9005	Chandler B.	6441
Robert L.	3300	Chandler B.	12186
Robert L.	9009	Claude	12404
Robert W.	13467	Edwin S.	1898
Rose D.	12583	Eliza	4188
Ruth M.	6674	Elizabeth (Truman)	470
Sallie F. (Angling)	9004	Elizabeth T.	2064
Samuel W.	2049	Ellsworth	6437
Stella E.	6673	Elma (Moore-Preston)	1797

WALTON, <i>continued.</i>	NO.	WARNER, <i>continued.</i>	NO.
Elma M.	12399	Clara J.	2005
Emeline R. (Swayne)	1897	Edna M.	6619
Eva L. (Chambers)	5807	Harry M.	2004
Fannie (McDaniel)	4193	Isabella (Maxwell)	3163
Florence	6243	Lizzie (Merrill-Wood)	6277
Grace	6440	Rachel E. (Moore)	3038
Helen C.	12523	Rebecca (Moore-Miller)	452
Howard J.	6436	Rebecca F. (Stewart)	2003
Howell E.	6446	Stella R.	6618
Isabella F. (Simmons)	6442	WASHBURN,	
J. Earl	12400	Josephine E. (Quinby)	1340
Joel M.	1894	WASHBURNE,	
Joel M.	6439	Josephine (Guild)	5315
Joel M.	12524	WASSON,	
John H.	1899	Alva	5334
Julia	4192	Elsie M.	11937
Killis	4191	Ernest	11939
Leroy	12401	Eva M. (Lawson)	11936
Margaret (Dickinson)	4190	Hannah A.	5333
Margaret M. (Ross)	1003	Josephine J.	11938
Maria (Knight)	4189	Louis L.	5335
Marietta E. (Hayes-Hayes).	1900	Miriam E. (Quinby-Beaver).	1342
Martha (Humes)	421	Sarah J. (Beaver)	5330
Mary A. (Coates)	2063	WATKINS,	
Mary E.	6450	Alburtus	4497
Mary R. (Spencer)	6438	Andrew	1068
Nathan P.	6246	Andrew	4496
Nathan P.	12398	Charles F.	4490
Percy J.	12522	Elizabeth (Pelin)	1066
Philip C.	12182	Ella W. (Terry)	4491
Ralph S.	12302	Elwood M.	4488
Rebecca (Perry)	4187	Estella C.	4489
Reuben (see Add.)	1896	Frank (see Add.)	4495
Richard C.	12184	Frank	11169
Sarah	4186	George (see Add.)	4494
Sarah (Humes)	420	Harry	4493
Sarah I.	6434	Herman	11170
Sharpless M.	6244	Jane (Wilson)	1063
Vera	12303	Jonathan	1069
Walter M.	12525	Lillian	11168
William C.	6444	Lilly	4498
William J.	6445	Margaret	1064
William M.	6435	Margaret (Moore)	226
WAMPLER,		Mary A. (Farrell)	1070
Atlee W.	9888	Matilda A. (Cook-Swanzey-	
Emma K.	9891	Strong-Stubblefield)	3925
Howard C.	9889	Rachel (Williams-Valpez)	1061
James M.	9890	Sarah (Day)	1067
Lydia E.	9892	Susan (Copeland)	1065
Mary C. (Horner)	3725	William H.	4492
WARD,		William M.	1062
Ellen (Moore)	289	WATSON,	
Harlena E.	13250	Addie M.	11890
James M.	1328	Elizabeth (Rider)	5202
Minnie R. (Hollenbeck-		Esther (Gray-Brennan)	406
Plank)	7927	John C.	11892
WARNER,		Minnie	11891
Anna R.	6620	WATTS,	
Charles R.	8737	Alonzo M.	10765
Charles W.	12451	Kate (McLaurin)	4222

WATTS, <i>continued.</i>		NO.	WAY, <i>continued.</i>		NO.
Kate E. (Ormond)		10767	Harry O.		11908
Louise L.		10770	Helen		11411
Mary I.		10768	Henry R.		6184
Sadie Z. (Kendall)		10766	Howard F.		11858
Samuel B.		10769	Howard A.		12366
WAY,			Henry R.		12365
A. Boynton		11861	Howard M.		11863
Adelaide		6192	Howard S.		6431
Albert M.		1888	Ida J.		1893
Alice E.		4587	Infant		5190
Alice E.		5208	Infant		12364
Alice S.		11409	Isaac		1282
Allen		1389	Ivalu		11410
Alvin J.		4845	Jacob B.		1288
Amy (Moore)		274	Jacob B.		5186
Amy (Roop)		5191	Jacob E.		5197
Amy E. (Hunter)		5201	Jacob H.		5480
Amy J.		5188	Jacob W.		5182
Andrew		1187	James B.		5213
Ann (Biddle)		1185	Jane (Brown)		1307
Anna E. (Gates)		5185	Jane D.		5207
Anna M.		1889	Jane E. (Shoppell)		6186
Anna M.		4844	Jeremiah		1183
Benjamin		1283	Jefferson L.		11847
Benner W.		5199	Jesse L.		5481
Bernard C.		11965	John		1286
Caleb		5479	John A.		4842
Caleb C.		1308	John B.		5200
Caleb E.		5184	John C.		6190
Catherine E.		6430	John W.		11882
Chandler R.		1770	Joseph M.		1289
Charles E.		12359	Joseph R.		6188
Clinton H.		1892	Lavinia R.		6433
Clara		11859	Lawrence		11414
Clyde W.		11966	Louisa L. (Taylor)		6189
Colbris		11417	Lulu B.		11864
David		1771	Lydia		1284
David P.		11881	Lydia (Allen)		300
Earl C.		11883	Lydia (Moore)		396
Edgar		11413	Lydia A. (Brooks)		6180
Edward P.		5214	Lydia A. (Moore)		1096
Edwin B.		5275	Lydia R.		5276
Eldora		11856	Mabel P. (Foulk)		6193
Eleanor		5187	Malinda (Allen)		1182
Elinor (Payne)		1285	Margaret E.		6185
Elizabeth		1776	Marion		11412
Elizabeth J.		11845	Marion W.		11964
Elizabeth R. (Sweetman)		6183	Martha (Cox)		1773
Elizabeth S. (Lynes)		1151	Mary (Way)		1281
Ella		11865	Mary		11418
Ella M.		12363	Mary (Moore)		255
Elmer E.		6191	Mary B.		5209
Emily (Maguire)		5196	Mary E. (Lamborn)		5400
Evalena E.		1890	Mary E. (Moore)		419
Franklin B.		5183	Mary L.		11407
George C.		11850	Mary M. (Mattern)		1186
Gertrude		11862	May		5212
Hannah (Moore)		279	Myra		11416
Harry		11880	Myrtle		5215
Harry J. M.		11846	Norman C.		6432

<i>WAY, continued.</i>	NO.	<i>WEBSTER, continued.</i>	NO.
Olive E.	11408	Ellwood M.	13097
Ortensio	11857	Elma A. (Cooper)	7532
Paschal	1775	Ernest	6513
Phebe E. (Moore)	245	Ethel E.	6643
Phebe J. (Moore)	1184	Florence A.	5679
Phebe J.	5198	Florence A. (McKinney)	7633
Rebecca R. (Hobson)	6181	Frank	6506
Robert D.	11849	Franklin H.	1937
Robert D. P.	5274	Georgianna M. (Frank)	1938
Robert O.	5272	Harry	6510
Sarah (Smith)	1188	Henry F.	6514
Sarah A. (Rider)	1287	Howard C.	5678
Sarah B.	11405	Infant	7382
Sarah E.	12367	J. Harold	5680
Sarah H.	11909	J. Lamborn	1936
Sarah J. M.	11848	Jennie	6511
Thomas A.	5273	Jesse G.	4832
Thomas B.	4843	Jesse H.	6633
Thomas E.	6182	Jesse L.	7386
Thomas M.	1306	Joe	1935
Thomas W.	5271	Leurana (Moore)	5682
Ulysses S. G.	5210	Louie	6512
Veris	11415	Margaret J.	6515
Victor	11406	Margaretta W.	7385
Walter S.	1891	Marietta (Fell)	2015
William B.	1189	Mary C.	7384
William C.	11860	Mary E.	4834
William L.	5211	Mary M.	6635
William M.	1774	Norman	5683
William R.	5189	Norman	6644
William T.	6187	Phebe A.	6634
Ziba	1772	Rachel E.	4833
<i>WEATHERS,</i>		Rachel E.	7383
Anna E. (Sanders)	10222	Rest E. (Lamborn-McNeal)	431
Emily P.	13816	Samuel C.	7387
Iva P.	13820	Sarah E. (Maitland)	1179
John L.	13819	Sophia (Fell)	2012
Joseph A.	13818	<i>WEIGLE,</i>	
Lily M.	13817	Matilda (Guise)	3151
Rosa M.	13821	<i>WEIKERT,</i>	
Samuel	13815	Margaret A. E. (Hankey)	9383
<i>WEAVER,</i>		Mary J. (Durboraw)	9407
Catharine R. (Robinson)	6037	Miriam	13595
Jennie (Moore)	7049	Newton H.	13594
Ruth R.	12315	<i>WEIR,</i>	
<i>WEBB,</i>		C. Ella (Wallace)	9012
Laura (Worrell)	1930	<i>WELCH,</i>	
Miriam W.	6505	Amanda	7877
<i>WEBSTER,</i>		Ruth (Moore)	2579
Alice W. (Jackson)	580	<i>WELLS,</i>	
Anna (Moore)	2861	Anna F.	9024
Anna P.	13096	Emma M. (Love)	3308
Bertie (Heagler)	6508	Nancy (Clark-Turkle)	756
Beulah (Moore)	1510	Rachel (Love)	1013
Channing L.	5677	Rachel E. (Choppell-Roby)	4233
Clarence	6636	Thomas L.	9023
Daniel W.	5681	<i>WELSH,</i>	
Dela (Crandall)	6507	Annie C.	13192
Edna (White)	6509	Ernest E.	13191
Ellen (Conard)	2328	Eva M.	13190

WELSH, <i>continued.</i>	NO.	WHIPPLE,	NO.
Julia A. (Sims)	8910	Alice	11493
Julian	13431	Alice	11573
Mary L.	13428	Annie M.	11496
Lawrence	13430	Blanche	11495
Medora (Snell)	7860	Harrison S.	11491
Sarah S.	13429	Henry M.	11492
WERLEY,		Howard L.	11572
Mary J. (Coshun)	9398	James D. F.	11490
WERTS,		Mary E.	11494
Anna M. (Horner)	3608	Matilda (Spencer)	4916
Charles E.	9617	Nellie	11574
Elizabeth J.	9618	Susan E. (Spencer)	4975
John H.	9615	WHISLER,	
William W.	9616	Sarah R. (McFadgen)	1724
WESMITH,		WHITE,	
Emma A. (Marshall)	10890	Alice M. (Hoopes)	6152
WEST,		Ann M. (Horner)	3490
Anna	9159	Clinton	12324
Effie B. (Foster)	10566	Edna (Webster)	6509
Evelyn C.	13871	Edward S.	13680
Harry	9158	Ellen L. (Spottswood)	9737
John F.	9156	Flora A. J. (Porter)	9310
Mary	9157	Francis E.	9315
Mary J. (Gordon)	9522	Harriet B.	9314
Robert	9154	J. Harvey	12560
Robert M.	13870	Jarrett C.	13681
Sarah E.	9155	John T.	12325
Sarah E. (Lacy)	3359	Luella M. (Auman)	9313
Terry	9160	Mary L.	12561
William T.	13869	Sarah J. (Dowdy)	10249
WESTCOTT,		Walter W.	9311
Dora E. (Dalbey)	4625	William H.	9312
James H.	4627	WHITEHEAD,	
Narcissa J. (Moore)	1110	Amy J. (Payne)	5192
Willis L.	4626	Ella	11870
WESTGATE,		Maud	11871
Chester O.	8378	William	11872
Estella (Gorton)	8377	WHITNEY,	
Frederick G.	8382	Ida M. (Horner)	3853
Lorena (Miller)	8380	WHITON,	
Mabel M.	8381	Iverson N.	12508
Mary L. (Moore)	2872	Lillie E. (Smith)	6403
Orphens A.	8379	WHITSON,	
Samuel D.	8383	Abraham L.	6022
Rachel A. (Moore)	2873	Abraham M.	1653
WESTOVER,		Amos C.	6107
C. Garfield	7695	Amos E.	382
Ellen I.	7692	Ann E.	1672
Francis E.	7691	Anna R.	1715
John C.	7694	Antoinette	6062
Mary E.	7693	Benjamin F.	2936
Mina	7690	Charles J.	12318
Sarah E. (Moore)	2498	Cyrus	380
WHEELER,		David A.	12320
Ida M. (Thayer)	8077	David McV.	1670
WHELAN,		Deborah (Antram)	360
Rebecca M. (Jones)	2148	Eli A.	6057
WHETSEL,		Eli M.	1675
— (Phillips)	3185	Elinor (Jones)	363
		Elizabeth (Seaman)	359



ZIMMERMAN, <i>continued.</i>	NO.	ZIMMERMAN, <i>continued.</i>	NO.
Ella (Spencer)	7821	Mary (Moore)	605
Ellen	7794	Mary E. (Merrill)	2564
Florence E.	13150	Peter	2556
Freddie M.	13146	Philip	2562
Howard	13147	Philip J.	7796
Infant	2565	Rachel A. (Willson)	2557
Irene	7822	Rebecca J. (Willson)	2559
Jacob	2558	Solomon	2561
Katie	7797	Samuel	2563
Lavinia (Moore)	2552	W. Henry	7798
Marian	7814	William	7820
Marietta L.	13148	William W.	2555
Marshall A.	7795	William W.	7799

WRIGHT, <i>continued.</i>	NO.	YARNALL, <i>continued.</i>	NO.
Joseph F.	4106	Anna B.	12576
M. Gertrude	10524	Augustus	2006
Margaret J. (Davis)	3889	B. Martin	6622
Margaret L. (Mitchell)	992	Chandler P.	6625
Martha A. (Fell)	2009	Emily (Fell)	454
Martha C. H.	6628	Emily F.	6624
Martha J. (Biggers)	4017	Ernest A.	6626
Mary	4116	J. Hibberd	6621
Mary	10530	Jane	475
Mary A.	6627	Joseph M.	12575
Mary B. (Murphy)	946	Phebe A.	2007
Mary E. (Small)	987	Rachel (Paxon)	474
Mary H.	10375	Rebecca	479
Mary H. (Gatchell)	6163	Reuben	477
Mary S. (January)	3895	Rachel G.	6623
Maynie	10537	Susanna	2066
Mira C. (Brown)	4557	Susanna (Truman)	107
Nellie	10536	Truman	476
Phianna (Killough)	6158	YEAGER,	
Rachel E. (Lawrence)	993	Alfred McC.	11586
Rachel L. (Craw)	4108	Amanda E.	11588
Rachel L.	4130	Ida M.	11587
Rachel M. (Good)	1955	Mary R.	11590
Rachel R. (Murphy)	212	Lawrence F.	11591
Robert A.	3890	Sarah A. (Spencer)	4988
Robert L.	10379	Susan A.	11689
Samuel B.	3896	YEATMAN,	
Samuel E.	4127	Abbie Q. (Pennock)	1917
Sarah A. (Townsend)	991	Arthur P.	6488
Sarah A.	4110	Emma (Pennock)	1914
Sarah A. (Mays)	4129	Laura R. (Sharpless)	6489
Sarah L. (King-Ash)	4020	Pennock J.	6491
Susan M. (Pyle)	1748	Raymon M.	12552
Whitelaw R.	10534	Walter M.	6490
Wilbur L.	10525	YOUNG,	
William A.	4126	Albert	10314
William A.	3894	Alice E.	10309
William E.	10538	Catherine	13990
William F.	989	Clara M.	11085
William F.	10528	Daisy	10715
William H.	4111	Eunice F.	10312
WRIGHTENBERRY,		Eva J. (Force)	11084
Charles	11180	Hannah M.	11086
Martha A. (Boak-Perry)	4510	Harry P.	11087
WRIGLESWORTH,		Jesse B.	13088
Charles L.	11622	Jesse E.	11083
Clair N.	11621	John C.	10313
Infant	11624	Lillian I.	13992
Lewis H.	11623	Margaret M.	10310
Lydia F. (Spencer)	4997	Mary B. (Buckley)	7500
Vida M.	11620	Raymond	10315
William H.	11619	Sarah E. (Mann)	4451
WRYE,		Sarah J.	10311
Charles H.	11683	Sarah J. (Allison)	3988
Lena	11684	Susan (Ross)	4196
Leslie	11685	William J.	13991
Mary A. (Moore)	5062	ZIMMERMAN,	
YARNALL,		Adam	2560
Amos	478	Catherine L.	13149

WOOD, <i>continued.</i>	NO.	WORRALL, <i>continued.</i>	NO.
Charles S.	6730	James G.	12633
Cora	12091	M. Belle (Robinson)	6720
Daisy	12449	Sarah M. (Sellers)	6500
Daniel C.	12655	Thomas	6501
Edith A.	12104	Walter R.	12631
Elizabeth	12656	William M.	6499
Elizabeth (Moore)	1369	WORRELL,	
Elizabeth A. (Roney)	2042	Emma	1926
Elnira (King)	5670	Granville	1927
Galen	12093	Helen E. (Clarkson)	1928
Helen	12094	Laura (Webb)	1930
Helen J.	12088	Laura T.	1929
Henry C.	6733	Miriam C. (Lamborn)	429
Henry R.	12657	WORST,	
Henry S.	12087	Anna V. (Nichols)	8314
Herbert J.	5421	Clarence W.	13320
Ida	5621	Carolyn T.	13326
Ida P.	12103	Esther C.	8316
James	5622	Esther J. (Walker)	2824
Jane M. (Stubbs)	5608	Ethel	13319
Jesse	5617	George W.	8312
John W.	6735	Infant	13321
Lewis	5620	Jacob R.	8310
Lizzie (Merrill)	6277	Marie L. A.	8315
Lucretia (Smedley)	5619	Mary P. (Longenecker)	8311
Luella (King)	5672	Newton K.	8313
Margaret (Killough)	6157	WORTHINGTON,	
Mary (Allen)	5618	Blanche	11199
Mary D.	6734	Hannah	11198
Mercy M. (Carter)	1468	Margaret A.	11197
Minnie (Burright)	12450	Sarah C. (Nelson)	4528
Norman	12095	WRIGHT,	
Otis A.	6732	Ada N.	10535
Robert K.	12101	Amy	4131
Susan (Townsend)	5616	Andrew E.	994
Walter	12092	Andrew T.	4109
Willard W.	6731	Andrew J.	4113
WOODS,		Aolifair	11236
Charles L.	11822	Clarence B.	10529
Irvin F.	11824	Eliza A. (Leek)	3892
Judith I. (Chase)	2695	Elizabeth E.	10374
Margaret M. (Brown)	5166	Etta S. (Eavey)	4115
Marion L.	11821	Frances A. (January)	3891
Mary S.	11826	George S.	4114
Mertie O.	11823	George T.	10526
Robert C.	8139	Gracie	6137
Susanna E. (Cuthbert)	11825	H. Doyle	6537
William	8140	Harmon D.	10527
WOODWARD,		Howard R.	4112
B. Lucile	12895	Jacob I.	10378
Elmer W.	12896	James R.	3888
Nellie (Moore)	7040	James R.	10376
W. Ward	12894	Jane D. (McConnell)	988
WORLEY,		Jessie E. R. (Robinson)	6034
Bessie O.	13550	John C.	12314
Laura	13551	John F.	990
Nellie A. (Flanary)	9165	John F.	4107
WORRALL,		John R.	3893
Helen W.	12632	John W.	4128
Infant	6502	John W.	10377

WILSON, <i>continued.</i>	NO.	WITHROW, <i>continued.</i>	NO.
Oliver C.	6872	Jane E. (Harris)	3637
Ora J.	11689	John	937
Orlando	11110	John D.	9693
Oscar S.	4465	John E.	3639
Oscar S.	11122	John E.	13673
Oscar S.	11131	John W.	3873
Robert S.	10006	Julia A. D. (Clark)	3638
Sarah B.	10005	Lena C.	10094
Sarah J. (Stevenson-Atkins)	6804	Lewis W.	9696
Susan J.	11118	Lottie J.	9700
Susanna E. (Michaels)	4467	Louisa J.	3862
Theodore S.	11128	Mabel (Plitt)	9698
Thomas E.	6871	Margaret C.	3871
Viola M. (Gibboney)	6862	Margaret C.	9711
Walter C.	10007	Martha A.	3870
Warren L.	11699	Mary (Horner)	202
William B.	6868	Mary H.	3868
William M. C. G.	11119	Mary M. (Blakely)	3634
WINCHESTER,		Mary M. (Burd)	9695
Charles A.	11248	Maud	9702
Franklin F.	11246	Patty H.	13674
Jennie E.	11245	Percy	10082
John W.	11247	Robert	3874
Lora E. (Wicks)	4592	Robert E.	9699
Norman P.	11249	Robert H.	3635
WINDLE,		Robert Le G.	9713
Ethel C.	13999	Samuel	939
Grace E. (Williams)	11105	Susan E. (Graver)	3869
Sarah G.	14000	Sarah W. (McKenzie)	3865
WINSLOW,		William	936
Mary T. (McCool-Masters)	5958	William C.	3636
WITHROW,		William J.	9701
Alexander S.	3878	WOLF,	
Andrew	940	Ida M. (Moore)	7724
Anna	9697	William A.	13129
Annie W.	3866	WOLFE,	
Archibald	941	Charles H.	9507
Archibald F.	3642	Clementina (Horner)	3564
Archibald H.	3867	John C.	9508
Caroline E. (Chase)	3864	Joseph L.	9509
Charles A.	9694	Margaret B. (Dolph)	9506
Charles A.	13675	Margaret C. (Horner)	3609
Charles H.	3860	Martha J. (Gibbs)	9505
Charles P.	10095	WOMACK,	
Cumora F. (Caldwell)	3859	Bessie E.	10929
David H.	935	Della B. (Wills)	10921
Edward	10093	Elizabeth M.	10925
Edward L.	3877	Fannie	10928
Eliza (Horner)	894	George F.	10922
Eliza H.	9712	Harold	10920
Evelyn C. (Houston)	3861	Harriet L. (Catching)	4304
Fanny G.	3876	Noel C.	10924
Fremont	3875	Hattie L.	10927
Harriet L. (Knighton)	3640	Richard C.	10919
Helena M. (Swoope)	3863	Robert B.	10923
Henry B. I.	942	William W.	10926
Howard G.	10081	Wirt A. (Love)	8909
James	938	WOOD,	
James A.	3872	Alfred	5615
James L.	3641	C. Augustus	5422

WILLIAMS, <i>continued.</i>	NO.	WILSON, <i>continued.</i>	NO.
Thomas H. G.	3293	Anna M.	6808
Thomas K.	10578	Bessie M.	11125
William A.	10575	Blanche K.	11121
William D.	8980	Caroline	11114
WILLIAMSON,		Charles B.	11112
Brinton W.	12411	Charles L.	4466
Helen	14065	Clara D.	11123
Jessie E. (Kenny)	12605	David R.	12711
Mary (Brennan)	6261	Della	6806
Oliver B.	12410	Eddie N.	11688
WILLIS,		Edmund L.	11124
Bertha G. (McElwrath) . .	9677	Effie M.	11694
Charles	4811	Elizabeth (Johnson)	5067
Charles M.	8521	Ella B.	11130
Edward F.	4813	Elmer T.	6807
Ella J.	4808	Emma S.	11116
Ella O. (Moore)	2982	Esther (Johnson)	5066
Freddie M.	4814	Fannie (Truman)	2081
George	1169	Florence	11117
George H.	4805	Florence C. (Sweigert)	9782
Hannah (Marsh)	250	Frances L.	11701
Harry R.	4815	Francisco S.	4464
Henry I.	4810	Frank S.	11111
Isaac C.	1170	George G.	12712
Lydia	1171	George W.	6809
Lydia (Soul)	4807	Harry G.	11129
Maggie E. (Sanders)	4809	Henry F.	4468
Marguerite L.	11401	Ida F.	11693
Mary F.	4816	Ivan C.	11700
Milton	4806	Ida H. (Keeny)	9745
Milton E.	1173	Infant	11109
Robert E.	8522	Isadore J.	6866
Thomas B.	4812	James E.	12713
William	1172	James F.	10004
WILLS,		Jane (Watkins)	1063
Della B. (Womack)	10921	John B.	6867
Della T.	13961	Josiah	6869
Elizabeth M. (Ballinger) . .	4785	Kate A. (Morey)	12107
Emma R.	11384	Lawrence M.	11126
Haunah B.	11393	Lizzie E.	11692
William R.	13962	Lou A. (Orme)	9127
WILLSON,		Louisa (Cooper)	2442
Charles H.	7815	Maggie E. (Haisley)	11698
Clarissa M.	13162	Margaret J.	11113
Leslie H.	13163	Mark R.	11696
Mary E. (Finkle)	7818	Maria E. (Walker)	3347
Mary E.	13164	Martha P. (Stewart)	7121
Philip J.	7816	Mary C.	11120
Rachel A. (Edge)	7813	Mary H. (Blue)	9126
Rachel A. (Zimmerman) . . .	2557	Mary J. (Christy)	2099
Rebecca J. (Zimmerman) . . .	2559	Mary J. (Dickey)	2077
Samuel E.	7817	Mary L.	11697
William T.	7819	Mary W.	11133
WILSON,		Matilda J. (Johnston)	3815
Adaline M.	6870	Mortimer S.	11132
Addie A.	11691	Mortimer W.	4463
Albert W.	11127	Myra A.	11695
Alfred N.	11690	Nellie R.	9125
Amanda E.	11115	Nevada	6805
Amanda J. (Schaut)	4462	Nora D.	6810

WIDEMIRE, continued.	NO.	WILLIAMS, continued.	NO.
William P.	7295	Ann (Moore)	113
WIDNER,		Anna M. (Moore)	2181
Amaretta (Aldredge)	2523	Anna M. (Smith)	6402
Belle	2522	Arthur T.	8975
Elizabeth (Bilton)	2517	Atty E.	13839
Ellen	2516	Charles E.	12495
Ellen J. (Butler)	2518	Charles F.	8987
George C.	2520	Charles J.	8977
George C.	7759	Charlotte E. (Friboly)	7105
Infant	7758	Charlotte J. (Gray)	6321
John A.	2519	Claudius M.	10576
Mary B.	7767	Eliza A.	8976
Mary E. (Bartholomew)	2521	Ella M. (Mims)	8978
Mary J. (Moore)	597	Ellmaker P.	7104
Orpha V.	2525	Forrest	8990
Riva L.	7768	Francis W.	13840
William H.	2524	Franklin	8988
WIEDEMANN,		George O.	8991
Lucinda E. (Baker)	13511	Gordon	10582
Newell E.	14082	Grace E. (Windle)	11105
WIERMAN,		Hannah J. (Vore)	1666
Mary (Carson)	173	Harriet L.	10580
WIGGER,		Henry E.	10577
Mary J. (Whitson)	1669	James A.	13841
Nora	6052	James F.	3295
WILBORN,		James M.	4485
Ida M.	11176	John	8985
Phoebe J. (Boak)	4507	John L.	13438
WILDE,		John R.	8982
James W.	12902	Julia F. (Love)	8926
Lizzie T. (Moore)	7047	Lizzie M.	6046
Ruth E.	12901	Lucile	10581
WILEY,		Margaret E.	13838
Bessie G.	13413	Margaret J.	3292
Edna	13415	Margaret J. (Peterson-Breen)	4459
James A.	13411	Martha (Moore - Peoples - Stott)	449
Martha E. (Elms)	8843	Martha W.	3291
Mary (Newkirk)	8095	Mary D.	10579
Mary E.	13412	Mary E.	8989
Ralph G.	13414	Mary F. (Thompson)	10275
WILKINS,		Mary J. (Wigger)	1669
Rachel A. (Barnard)	1904	Mary W. P.	3294
WILKINSON,		Nancy A.	8983
Anne P. (Moore)	1687	Nancy (Love)	821
Sarah A. (Moore)	1191	Rachel (Watkins-Valpez)	1061
Florence M.	6086	Rebecca	493
WILLARD,		Robert L.	3290
Ella (Quin)	10843	Robert L.	8979
WILLET,		Robert L.	8986
Daphne E.	11660	Robert M.	13837
George V.	11659	Robert S.	13437
Gideon B.	11658	Rosella (Haiues)	6379
Sarah E. (Doughman)	5036	Ruth	491
WILLIAMS,		S. Jennie	6047
Abel K.	4460	Samuel	495
Alice	494	Sarah W.	8992
Altha	12496	Theodore B.	4461
Amanda C. (Greer)	4136	Thomas H.	8981
Amy L.	12485	Thomas H.	8984
Andrew M.	492		

WHITSON, <i>continued.</i>	NO.	WHITSON, <i>continued.</i>	NO.
Elvaro	6061	Thomas B.	8459
Emma (Moore)	5916	Thomas H.	386
Ethel M.	8458	Verlinda B.	12319
Fred. R.	6060	WHITTIER,	
Hannah S.	383	Alice E.	12918
Harris M.	5915	Anna L. (Markham)	7068
Helen R.	6109	Helen M.	12919
Ida M.	6023	Llewellyn W.	12920
Infant	6014	WICKERSHAM,	
Ira K.	1673	Emma C. (Barnard)	5812
Irvin	6056	Hannah A.	8348
James E.	6017	Isaac W.	8341
James L.	362	John H.	13333
James L.	1676	John M.	8342
James M.	6020	Joseph A.	8343
Jane (Vore)	364	Leon M.	13334
Jesse	1654	Mary A.	8345
Jesse M.	1713	Phebe (Moore)	78
John	355	Phebe A.	8344
John E.	1655	Rachel (Moore)	2855
John	365	Rachel C.	8346
John L.	6059	Rebecca E.	8347
John S.	6064	William B.	12190
Joseph L.	6015	WICKLEIN,	
Joseph L. A.	6019	Anna M. (Fawkes)	4662
Joseph T.	2935	Annie C.	11291
Laura F.	6021	Daniel	4678
Leah C. (Smith)	384	Elizabeth (Moyer)	4679
Lewis H.	1677	Emma F.	11265
Lizzie M.	6063	George F.	11267
Lulu A.	6058	John H.	11290
Margaret (Moore)	81	Lydia	4676
Margaret E.	1671	Margaret (Moyer)	4677
Martin V. B.	1674	Sallie F.	11266
Mary	357	Sarah F. (King)	1124
Mary (Moore)	381	William	4675
Mary	2934	WICKS,	
Mary E.	6018	Alice	11253
Mary H.	5917	Alice E. (Moore)	1103
Mary J. (Wigger)	1669	Curtis	11252
Mary L.	1656	Edward M.	4597
Mary MacD.	6108	Frank	11242
Matilda (Moore-Linton)	1618	Grover	11250
Oliver N.	6016	Ivin	11244
Phebe A.	379	James L.	4598
Phebe P. (Cooper)	702	John G.	4593
Photio	6024	John G.	11251
Priscilla (Miller)	358	Joseph F.	4591
Rachel (Moore)	89	Lora E. (Winchester)	4592
Rachel M. (McFadgen)	385	Rebecca W.	4594
Rebecca E.	1714	Thomas	11243
Roland L.	6054	William F.	4596
Rufus A.	6053	William M.	4595
Samuel L.	2933	WIDEMIRE,	
Sarah (Antram)	361	Edwin C.	7298
Sarah (Chambers)	2932	Elizabeth G. (Cooper)	2287
Sarah J.	6055	Hannah M.	7297
Sarah M.	1678	Lucretia A.	7294
Tamzen (Miller)	354	Rebecca E.	7296
Thomas	356	Walter M.	7299



BRIGHAM YOUNG UNIVERSITY



3 1197 21319 1304

Do Not
Circulate

Handwritten text on a dark label, possibly a library call number or accession number.

