

**BOSTON  
PUBLIC  
LIBRARY**

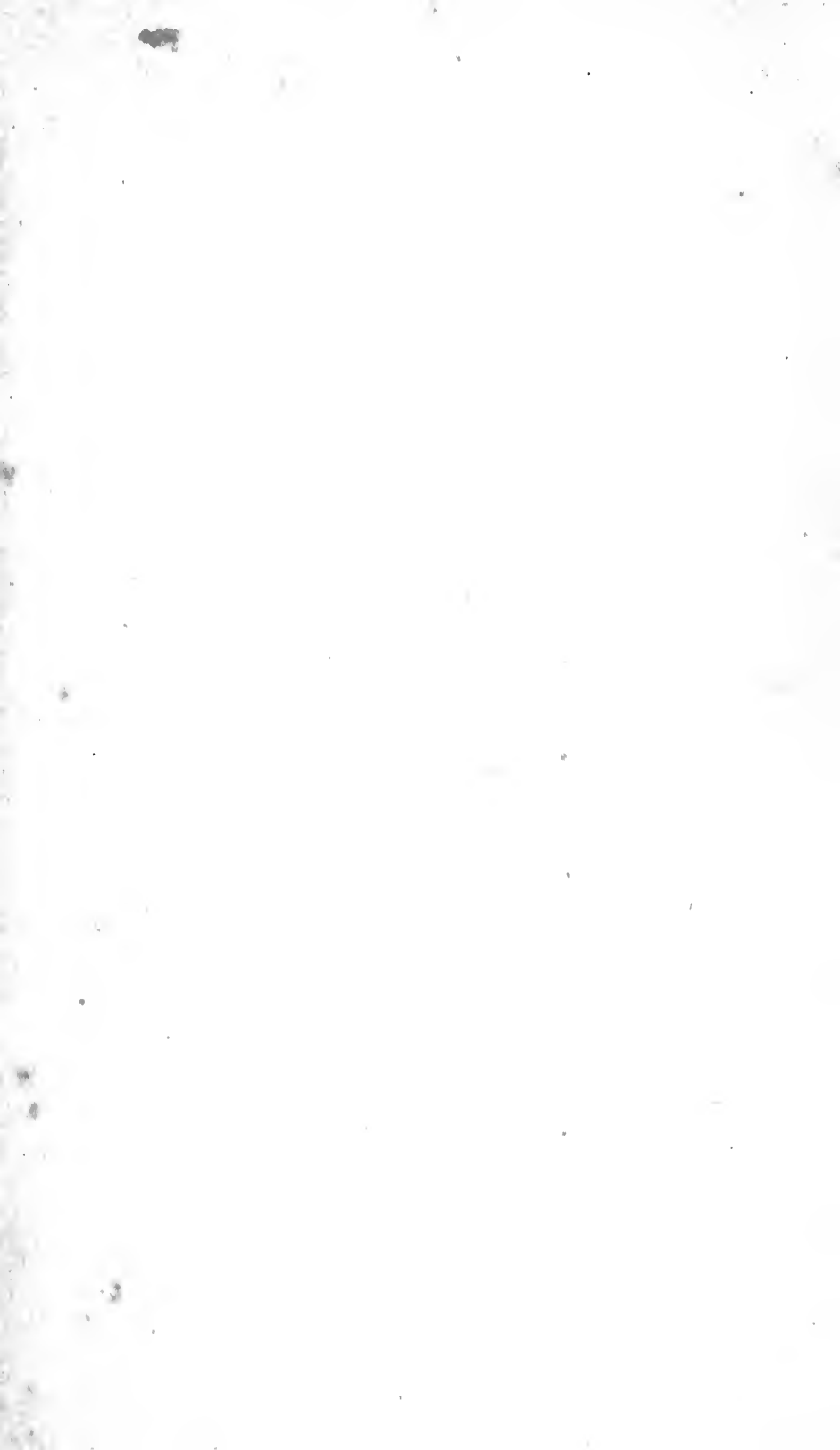



















Mill, House and Barn built by (1) Andrew Moore. The House was occupied by (2) James Moore.

The Mill was the first built on the Octorato Creek.

ANCESTORS AND DESCENDANTS

OF

ANDREW MOORE

1612--1897

BY

JOHN ANDREW MOORE PASSMORE

*"Those who do not treasure up the memory of their  
ancestors, do not deserve to be remembered by Pos-  
terity."*

EDMUND BURKE.

---

VOL. II.

---

PHILADELPHIA

1897

1571  
1132  
1897  
112

---

COPYRIGHT, 1897,

BY

JOHN ANDREW MOORE PASSMORE.

---

4

WICKERSHAM PRINTING COMPANY,  
LANCASTER, PA.

## Seventh Generation.

Children of (2116) ELLIS P. and SARAH A. (HILAMAN)  
KIRK.

6883. **MARTHA E.**, b. 1-10-1836, m. 3-7-1872, John Keilholtz. He is a farmer. P. O., Rising Sun, Cecil Co., Md.

6884. **MARY A.**, b. 12-29-1838, m. 10-29-1870, Frank Pusey. He is a miller. P. O., Elk View, Chester Co., Pa.

6885. **CHARLES F.**, b. 6-22-1840, m. 3-20-1862, Sarah Kirk. Charles F. was a miller by trade. Is now (1897) in the employ of the United States Government, at the National Observatory, Washington, D. C.

6886. **JACOB H.**, b. 8-20-1842, m. 12-27-1865, Elmira Cook. He is a farmer. P. O., Oakwood, Cecil Co., Md.

6887. **JOSIAH P.**, b. 10-22-1844, m. 10-31-1867, Anna E. Reynolds. (For descendants, see No. 1534.)

6888. **MELISSA P.**, b. 7-20-1846, m. 10-27-1870, Charles B., son of Amos Pugh. He is a farmer. P. O., Oxford, Chester Co., Pa. No children.

6889. **LEWIS H.**, b. 11-16-1848, m. 11-14-1872, (5587) Jane A. Reynolds. No children.

6890. **ELLIS H.**, b. 9-6-1851, m. 9-19-1876, Adda, dau. of Benjamin C. and Elizabeth Reynolds. Ellis H. is a farmer. (For descendants, see No. 5589.) P. O., Nottingham, Pa.

Children of (2117) ROGER H. and DEBORAH (BROWN)  
KIRK.

6891. **LEVI B.**, b. 12-9-1848, m. 5-16-1883, Mary R., dau. of Hugh S. and Hester A. (Stump) Holloway. Mary R. b. 1-29-1856, at Darlington, Md. Levi B. is a farmer. He is a man of influence in his neighborhood. Is a Director in the National Bank of Oxford, Pa., a School Director in Fulton Twp., Lanc. Co., Pa. P. O., Pleasant Grove, Lancaster Co., Pa.

6892. **LEWIS H.**, b. 2-26-1851, m. 10-17-1882, Emilie, dau. of Charles P. and Mary (Hunt) Willis, of Phila., Pa. Lewis H. is a physician. He is an active, energetic citizen, is a school director in Oxford, Pa. P. O., Oxford, Chester Co., Pa.

6893. **MERCIE A.**, b. 2-27-1853, m. 6-4-1890, Dr. Edward C., son of Joseph C. and Jane (White) Taylor. Edward C. b. 2-21-1844. He was a graduate of the medical department of the University of Pennsylvania, class of 1867. He was a man of much more than ordinary ability, unswerving integrity, and soon secured a very good practice in his chosen profession. He d. 12-8-1893. Mercie A.'s P. O., Oxford, Chester Co., Pa. No children.

6894. **HARRIET R. H.**, b. 6-24-1858, d. 4-26-1887. Unm.

Children of (2118) JOSIAH F. and SARAH A. (BILES) KIRK.

6895. **WILLIAM B.**, b. 12-17-1841, m. 6-27-1866, Lillis A., dau. of William H. and Eliza Ewing. William B. is a farmer. P. O., Blue Ball, Cecil Co., Md.

6896. **HUGHES W.**, b. 1-20-1844, d. 8-16-1844.

6897. **LEROY P.**, b. 9-16-1845, m. 5-31-1870, Elizabeth, dau. of Thomas and Margaret Scott. Elizabeth b. 3-23-1845. He is a farmer. P. O., Kimbleville, Chester Co., Pa.

6898. **SAMUEL W.**, b. 8-28-1848. He is a plasterer. Residence, King St., Wilmington, Del.

Children of DANIEL and (2119) RACHEL A. (KIRK) STUBBS.

6899. **THEODORE K.**, b. 6-8-1847. Unm. Theodore K. is Chief Burgess of Oxford, Pa., and Secretary of the Oxford Board of Trade; was educated at Wyers' Military Academy and the University of Michigan. He served six years as a member of the State Legislature, and was the leader of his county delegation during his three terms at the capital. As a platform lecturer he gives an interesting description of travels in Europe and along the Pacific slope. He studied law under Judge J. Smith Futhey, and is a member of the Chester County Bar. He is now a prominent attorney of Oxford, and familiar with the law in all its departments, giving special attention to conveyancing, collections, transfer of titles and the settlement of estates. Residence, Oxford, Chester Co., Pa.

6900. **ISAAC F.**, b. 12-29-1848, d. 2-27-1879. Unm.

6901. **PHEBE M.**, b. 7-1-1850, m. 3-26-1874, (5666) Gilpin Reynolds. Phebe M. d. 1-22-1876. No children.

6902. **DANIEL A.**, b. 6-29-1852, m. 6-12-1880, Anna K., dau. of John W. and Mary E. McHenry. Daniel A. is a physician. Residence, Oxford, Chester Co., Pa.

6903. **IDA E.**, b. 10-23-1853. Unm. Residence, Oxford, Chester Co., Pa.

Children of (2127) **BENJAMIN F.** and **ELLEN J. (RICHEY) PASSMORE.**

6904. **LULU G.**, b. 1-1-1865. Unm. P. O., Passonia, Miss.

6905. **ELLIS L.**, b. 1-12-1867, m. 1-14-1890, Ella V., dau. of Michael and Nannie E. (Roach) Russell, of Canton, Miss. Ella V. b. 7-31-1874. Ellis L. is Junior Editor of the Canton *Times*. P. O., Canton, Miss. No children.

Children of E. MORTIMER and (2128) PHEBE P. (PASSMORE) BYE.

6906. RUTH A., b. 2-23-1844, m. 10-15-1868, Charles F., son of Dr. William W. and Hannah (Preston) Thomas. Charles F. b. 5-24-1843. He is in the book and stationery business. Residence, Wilmington, Del.

6907. PUSEY P., b. 7-30-1846, m. 12-11-1872, Caroline, dau. of Thomas H. and Anna (Jenkinson) Speakman. Caroline b. 8-21-1849, in Newtown, Del. Co., Pa. Pusey P. is a book-keeper for I. M. Parr and Son, shipping merchants, Phila., Pa. He is a man of sterling worth. P. O., Primos, Delaware Co., Pa.

6908. ANDREW M., b. 9-24-1850, m. 4-22-1880, May, dau. of Benj. F. and Elizabeth (Dickerson) Taylor. Andrew M. was for many years a member of the firm of Peter Wright & Sons, shippers, etc., Phila., Pa. Residence, Germantown, Pa.

6909. ROSALIE, b. 10-6-1853. Unm. Residence, Wilmington, Del.

6910. CALVIN T., b. 10-8-1856, m. 4-19-1882, Isabella, dau. of Cyrus and Mary B. (Rumford) Pyle. Calvin T. is a book-keeper. Residence, Wilmington, Del.

Children of (2129) SAMUEL W. and EMALINE (STUBBS) PASSMORE.

6911. GEORGE BIRDSALL, b. 4-4-1856, m. Elizabeth, dau. of Amos and Ruth H. (Richards) Preston. Elizabeth b. 6-7-1853. George B. is a funeral director. P. O., Malvern, Pa.

6912. OSCAR F., b. 9-20-1857, m. 9-20-1883, Mary S., dau. of Jesse D. and Hannah (Yeatman) Pusey. Oscar F. is a farmer. P. O., London Grove, Chester Co., Pa.

6913. MARY E., b. 7-17-1859, m. 10-15-1889, Newlin,



son of Jacob H. and Hanna (Newlin) Mendenhall. Newlin b. 11-20-1862. He is a railroad agent for the P. R. R. P. O., Glen Mills, Delaware Co., Pa.

6914. **DORA V.**, b. 10-12-1861. Unm. Residence, Oxford, Chester Co., Pa.

6915. **PHEBE E.**, b. 1-12-1864, m. 10-15-1889, William S., son of Mordecai V. and Rebecca S. (Thompson) Taylor. William S. b. 2-16-1855. William S. is a physician. P. O., Malvern, Pa.

6916. **ISAAC A.**, b. 5-29-1866, m. 10-16-1890, Annie, dau. of Fenelon and Hannah G. (Tussey) Darlington. Annie b. 10-26-1866. Isaac A. is a florist. P. O., West Chester, Pa.

6917. **SAMUEL W.**, b. 12-15-1868. Unm. He is in the railroad business. Chief Clerk to the Commissioner of the eastern N. Y. and new all rail bituminous coal association. Residence, 2014 N. Broad St., Phila.

6918. **BENJAMIN J.**, b. 11-15-1870. Unm. He is a florist. Residence, Swarthmore, Pa.

6919. **MALVINA H.**, b. 3-16-1873, d. 9-12-1875.

6920. **SARAH M.**, b. 2-17-1876. Unm. She is a music teacher. P. O., West Chester, Pa.

Children of (2132) **GEORGE B.** and (1787) **ELIZABETH**  
(**BROOMELL**) **PASSMORE.**

6921. **JOHN ANDREW**, b. 8-6-1863, d. 8-20-1863.

6922. **HANSON P.**, b. 1-22-1866, m. 5-25-1893, Frances A., dau. of David H. and Mary E. (Spackman) Branson, of Chester Co., Pa. Hanson P. is a coal and lumber dealer. P. O., Oxford, Pa.

6923. **LOUELLA**, b. 10-8-1867, m. 9-25-1894, J. Carroll, son of William M. and Rachel H. (Russell) Hayes. J. Carroll b. 3-28-1869. He is a lawyer. Residence, West Chester, Pa.

6924. **ELLEN**, b. 5-12-1870, m. 10-6-1892, Frederic B., son of Robert L. and Elizabeth (Walton) Pyle. Frederic B. is an architect. Residence, 1345 T St., N. W., Washington, D. C.

6925. **ANDREW M.**, b. 9-13-1874, d. 3-11-1883.

6926. **GEORGE B.**, b. 9-16-1878. Unm. P. O., Oxford, Pa.

6927. **NORMAN SUMNER**, b. 11-4-1882. P. O., Oxford, Pa.

Children of **SAMUEL L.** and (2134) **MARY E. (PASSMORE) MARTINDALE.**

6928. **T. ROSS**, b. 6-15-1867, d. 8-13-1867.

6929. **CHESTER P.**, b. 7-15-1869, m. 4-27-1897, Bertha M., dau. of Thomas J. and Lena A. (Smith) Foulk. Chester P. is a graduate of Swarthmore College, Class of 1891. In 1894 he went to West Chester, and engaged in a general insurance business, which he has been conducting successfully to the present time. P. O., West Chester, Pa.

Children of (1788) **SENECA P.** and (2135) **HANNAH A. (PASSMORE) BROOMELL.**

6930. **ESTHER B.**, b. 5-5-1868. Unm. Residence, 2128 Bolton St., Baltimore, Md.

6931. **EMMA J.**, b. 1-15-1870. Unm. Residence, 2128 Bolton St., Baltimore, Md.

6932. **MARY E.**, b. 6-29-1872. Unm. Residence, 2128 Bolton St., Baltimore, Md.

6933. **BERTHA**, b. 12-12-1873. Unm. Residence, 2128 Bolton St., Baltimore, Md.

6934. **JOHN P.**, b. 11-28-1878. Unm. Residence, 2128 Bolton St., Baltimore, Md.

Children of (2137) **ELLIS P.** and **MARY E. (LINCOLN) PASSMORE.**

6935. **JOHN W.**, b. 12-11-1848, m. 12-23-1869, Alice M., dau. of T. Ross and Ellen (Singly) Martindale. John W. taught school for a few years, then engaged in mercantile pursuits for some time. He is now (1897) a wholesale dealer in paper and office supplies. Residence, Butte, Montana.

6936. **LINCOLN K.**, b. 9-2-1850, m. 4-22-1891, Ellen F., dau. of John and Ellen (Wood) Faxon. Ellen F. b. 12-21-1856. Lincoln K. remained with his father on the farm until his majority, and after teaching school a few years, he concluded to prepare for mercantile life, and in 1874 went to Philadelphia and entered the office of Peter Wright & Sons, shipping merchants, where by close application he soon arose to a prominent position. After serving eight years with them, he engaged in the grain commission business on his own account, associating himself with Mr. Robert D. Work. After the latter's retirement in 1887, the business was continued by him until 1892, when he united with the well established firm of I. M. Parr & Son, shipping merchants, as resident partner of the Philadelphia branch of their business, which he has successfully conducted. He is highly esteemed, and has been elected to many honorable positions in business organizations, financial and other institutions. He is deeply interested in public affairs, and gives a fair share of his busy life to the welfare of the city of his adoption. Residence, 615 Queen Lane, Germantown, Philadelphia, Pa.

6937. **LEROY C.**, b. 1-8-1854, m. 2-18-1880, Rebecca E., dau. of Marshall J. and Elmira (Haines) Hunt. Leroy

C. is in the mercantile business; is senior member of the firm of Passmore & Gillespie. P. O., Nottingham, Pa.

6938. **EMMA F.**, b. 11-16-1855, m. 5-5-1892, John D., son of Job and Elizabeth G. (Dunn) Haines. John D. b. 11-30-1849. He is a book-keeper and accountant. Residence, Butte, Mont. No children.

6939. **CHARLES S.**, b. 7-11-1858, m. 12-8-1886, at Andover, Mass., Susan M., dau. of Mahlon M. and Nancy (Freeman) Came. Susan M. b. 12-5-1864. Charles S. is extensively engaged in the real estate and insurance business. Residence, Butte, Mont.

6940. **WALTER C.**, b. 12-1-1860, m. 1-19-1888, Lillian P., dau. of Isaac and Elizabeth (Scott) Haines. Walter C. was a grain dealer at Rising Sun, Md., where he d. 7-7-1889. He was a young man of fine business ability, admired and respected by his acquaintances. Lillian P.'s P. O., West Chester, Pa.

6941. **ELLIS P.**, b. 10-26-1863, d. 11-19-1865.

6942. **ELLIS PUSEY**, b. 2-1-1869. Unm. Is now (1897) cashier of the Avondale National Bank. P. O., Avondale, Pa.

Children of (2138) **SAMUEL B.** and **HANNAH M. (JACKSON)**  
PASSMORE.

6943. **AMOR C.**, b. 3-12-1851, m. 3-19-1889, Ida. L., dau. of Lafayette N. and Harriet E. (King) Norris. Amor C. is deceased. No children.

6944. **ELLA D.**, b. 9-17-1852, m. 1-16-1873, Andrew J. Lipp. He is a farmer. P. O., Griswold, Iowa.

6945. **ORLANDO C.**, b. 8-6-1854, m. 12-24-1885, Alice E., dau. of David and Amelia (Stanley) Lewis. Orlando C. is in the hardware and furniture business. P. O., Linden, Dallas Co., Ia.

6946. **IDA A.**, b. 7-8-1856, m. 11-11-1876, John C., son of John and Elizabeth (Cary) Morris. John C. b. 12-2-1849. He is a farmer. P. O., Linden, Dallas Co., Iowa.

6947. **ELLWOOD L.**, b. 1-13-1858. At the time of his father's decease, Ellwood L. was living in California; immediately upon the receipt of a telegram conveying the sad news of his father's death, he started for Iowa. On his homeward journey he encountered rough weather and was snow-bound on the Rocky Mountains for many hours; he took a severe cold which developed into lung trouble, and for nearly a year he was a great sufferer at the home of his mother, where he d. 1-6-1897. During these many months he was a most *patient* sufferer and fully realized he had but a short time to live, but was ready to meet his Master whenever called. He was a devoted son and brother. He never married.

6948. **ANNA M.**, b. 9-8-1859, m. 12-25-1879, Herman H., son of Herman H. and Sarah M. (Badgitt) Nolte. Herman H. b. 11-8-1855. He is a farmer. P. O., Redfield, Iowa.

6949. **ELLIS P.**, b. 7-29-1861, m. 10-17-1886, Addie A., dau. of Nicholas and Elizabeth (Wilson) Baker. Addie A. b. 12-16-1861, d. 5-7-1887. Ellis P. is a nurseryman. P. O., Cloverdale, Cal.

6950. **WILLIAM T.**, b. 7-8-1863, m. in 1889, Winnie, dau. of David and Amelia (Stanley) Lewis. Winnie b. 11-19-1869. William T. is a farmer. P. O., Linden, Iowa.

6951. **EMMA L.**, b. 1-5-1866, m. 10-13-1886, Nelson G., son of William H. and Elizabeth (Bogart) Brown. Nelson G. b. in Newark, N. J., 6-3-1863. He is a farmer. P. O., Griswold, Iowa.

6952. **LINCOLN G.**, b. 12-22-1868, m. 2-1-1893, Mary Belle, dau. of George W. and Adaline C. (Moore) Armstrong. Mary Belle b. 10-22-1867. Lincoln G. is a farmer and stock raiser. P. O., Griswold, Iowa.

Children of **ELIPHAZ** and (2139) **ELIZABETH R. (PASSMORE) CHEYNEY**.

6953. **ELIZA A.**, b. 6-28-1853. Unm. She was a teacher at Westtown Friends' Boarding School for some years. For two years she taught the Friends' School for Indian Children at Tunesassa, near the Allegheny Reserve, Cattaraugus Co., N. Y. This school is maintained for the benefit of the remainder of the Six Nations. After quitting here she attended the State Normal School at Oswego, N. Y., where she graduated with honor. She was for some years principal of the Model Department of the State Normal School at Mankato, Minn. She is now (1897) co-principal of a private school in Atlanta, Ga. Residence, 331 Courtland St., Atlanta, Ga.

6954. **J. PASSMORE**, b. 9-17-1854, m. in 1885, Myra, dau. of John Conrad, of Phila. J. Passmore is a traveling salesman for Whittall, Tatum & Company. Residence, West Phila., Pa. No children.

6955. **CHARLES M.**, b. 10-4-1855, d. 6-22-1879, at the residence of his uncle, John A. M. Passmore, Pottsville, Pa., where he had gone on a visit. Interred at Mt. Laurel Cemetery, Pottsville, Pa. He was a young man of much promise, and very highly esteemed by all who knew him.

6956. **MARGARETTA**, b. 1-3-1857. Unm. After graduating at Westtown Friends' Boarding School, she graduated at the State Normal School at Millersville, Pa. She is a successful teacher. Has taught in Pennsylvania, Minnesota and California. Is now (1897) co-principal with her sister, Eliza A., in a private school in Atlanta, Ga. Residence, 331 Courtland St., Atlanta, Ga.

6957. **HOWARD**, b. 7-2-1858, d. 8-29-1860.

6958. **SALLIE E.**, b. 3-19-1860, m. George S., son of Cheyney and Elizabeth (Simmons) Hannum. He is a farmer. P. O., Avondale, Chester Co., Pa.

6959. **EMILY**, b. 8-14-1861, m. 7-26-1894, Charles E., son of William L. and Sarah S. (Macy) Lukens. Charles E. b. 12-23-1861. He is in the real estate business. Residence, 615 Greenleaf Ave., Rogers' Park, Chicago, Ill.

6960. **ANNA M.**, b. 11-21-1862. Unm. She is a teacher. She is now (1897) principal of a private school established by a wealthy Portuguese manufacturer for the benefit of the children of his employees in Bahia, Brazil. She has four assistants. Her address is, care of Rev. J. B. Kolb, Caixa 92, Bahia, Brazil, South America. Home residence, 331 Courtland St., Atlanta, Ga.

Children of (2140) **JOHN A. M.** and **HARRIET H.**  
(**WOODROW**) **PASSMORE.**

6961. **ELVA TAYLOR**, b. 4-12-1855, d. 9-1-1872, at Rawley Springs, Rockingham Co., Va., where she had gone, hoping to benefit her health. Interred at Mount Laurel Cemetery, Pottsville, Pa. Elva T. had a sweet, lovable disposition, as was attested by the many kind words said and written about her. The Rector of her church, Rev. William P. Lewis, D. D., wrote: "Elva was of a pure and gentle spirit, and that spirit was, I doubt not, refined and made meet for a better world by the refiner's fire, and by all the suffering—great for one so young—which she has undergone."

The following beautiful lines were written by William L. Whitney, Esq., a friend of the family:

ELVA.

"As oft as the loveliest flowers of spring,  
Unfolding beauties to the eye,  
Are nipp'd by unexpected frosts,  
And droop, and fade, and quickly die;

So she, fair girl, in life's gay spring,  
 When youthful hope was in its bloom,  
 Touched by the chilling hand of death,  
 Has sunk into an early tomb.

"Oh, 'tis a sad and solemn hour,  
 In which the young and lovely die;  
 When sorrowing hearts their tribute pay—  
 Affection's tear and friendship's sigh—  
 Yes, she was young and lovely, too,  
 Hers was a heart of rarest mould;  
 Her voice was gentle music—now  
 Her voice is hush'd, her heart is cold.

"Maidens of pure and spotless soul,  
 Plant o'er her grave the snow-white rose;  
 And water oft with generous tears  
 That fairest, loveliest flower that blows.  
 But be not hopeless—as ye weep,  
 Oh, let your thoughts to heaven arise,  
 The spirit which has left the earth,  
 Will live forever in the skies."

6962. **GEORGE HAINES**, b. 10-31-1856, m. 12-10-1896, Annabella Wistar, dau. of William and Margaret J. (Walker) Lawrie, of East Nottingham, Chester Co., Pa., by Rev. Robert Watson. Annabella W. b. 4-11-1856. George H. has been in the employ of the Penna. Railroad since 1884. He is now (1897) ticket receiver for that company at Altoona, Pa. Residence, Altoona, Pa.

6963. **ANNA BRINTON**, b. 11-21-1858. Unm. Residence, 318 S. 42d St., Phila., Pa.

6964. **ANSON BURLINGAME**, b. 9-16-1860. He was accidentally killed by falling from an ox-cart whilst visiting at the residence of his maternal grand-uncle, James Pierce, in West Bradford Twp., Chester Co., Pa., 8-29-1865. Interred in Mount Laurel Cemetery, Pottsville, Pa. He was a bright, promising lad.

6965. **EDITH DEBORAH**, b. 10-2-1862. Unm. Residence, 318 S. 42d St., Phila., Pa.



6966. JOHN ANDREW, b. 5-4-1865, d. 7-29-1865. Interred in Mount Laurel Cemetery, Pottsville, Pa.

6967. JOHN ANDREW MOORE, b. 7-27-1867, d. 8-10-1867. Interred in Mount Laurel Cemetery, Pottsville, Pa.

6968. HARRIET LAURA, b. 3-28-1870. Unm. Residence, 318 S. 42d St., Philadelphia, Pa.

*Harriet Laura Passmore.*

6969. AMASA CARPENTER, b. 6-11-1872, d. 7-18-1872. Interred in Mount Laurel Cemetery, Pottsville, Pa.

Children of (2141) REUBEN H. and ABBIE B. (PUSEY)  
PASSMORE.

6970. BENJAMIN J., b. 3-10-1875, d. 3-12-1875.

6971. JOSEPH PUSEY, b. 6-2-1877. Unm. P. O., West Chester, Pa.

6972. BENJAMIN F., b. 3-25-1881. Unm. P. O., West Chester, Pa.

Children of JOHN H. and (2142) SARAH L. (PASSMORE)  
MCCRACKEN.

6973. MINNIE V., b. 1-3-1860, m. 7-30-1878, Francis E., son of Henry A. and Mary E. (Goff) House. Francis E. b. 11-5-1855. He is a civil engineer. P. O., Beaver, Beaver Co., Pa.

6974. LILLIAN J., b. 3-21-1862. Unm. Residence, 593 Park Ave., Chicago, Ill.

6975. EMMA N., b. 10-26-1864, m. 7-1-1882, Arlie Arnold. Emma N. is deceased.

6976. CHARLES A., b. 10-24-1868. Unm. Residence, 593 Park Ave., Chicago, Ill.

Children of DANIEL W. and (2143) RUTH E. (PASSMORE)  
BROWN.

6977. WILLIAM P., b. 4-22-1867, d. 2-14-1890. Unm. He was a fine writer and elocutionist.

6978. CLARENCE A., b. 3-4-1869, d. 7-16-1870.

6979. CLYDE V., b. 3-4-1871. Unm. P. O., Washington, Iowa.

6980. ZELLA P., b. 6-17-1873, d. 5-18-1893.

6981. FAY, b. 6-26-1877, m. 7-4-1896, Edwin E., son of Orville and Lydia (Ritter) Edsall. Edwin E. is a book-keeper. Residence, 54 Sacramento Ave., Chicago, Ill.

Children of (2146) CHARLES E. and LENA E. (SANDERS)  
PASSMORE.

6982. EDWARD THEODORE, b. 9-7-1888, in St. Louis, Mo., d. in infancy.

6983. PERCY PINKNEY, b. 7-25-1890, at Saratoga Springs, N. Y.

6984. ZEMA LENA JANE, b. 4-7-1892, in Newark, N. J.

6985. CHARLES EUCLAIR, b. 2-27-1894, in Newark, N. J.

Children of JOSEPH C. and (2147) SARAH M. (SELLERS)  
DICKINSON.

6986. RUTH E., b. 7-4-1843, m. 4-12-1864, in Phila., Isaac S., son of Joseph and Sarah (Lamborn) Haines, of Salisbury, Lancaster Co., Pa. Isaac S. b. 5-27-1833. He

is engaged in the coal and lumber business. P. O., West Chester, Chester Co., Pa.

6987. **SAMUEL S.**, b. 6-2-1847, m. 10- -1868, in Phila., Anna Cook. He is a broker. P. O., Kansas City, Mo.

6988. **HENRY C.**, b. 4-1-1851. Unm. He is in the real estate business. Residence, Kansas City, Mo.

6989. **EDGAR P.**, b. 2-22-1856. Unm. He is a druggist. P. O., Kansas City, Mo.

Children of **JOSEPH H.** and (2149) **ELIZA W. (JONES) ROACH.**

6990. **JOSEPH C.**, b. —, m. 1-4-1870, Zema, dau. of John G. and Josephine (Beyele) Thomas. Joseph C. d. 5-7-1888. Zema's residence, N. E. cor. 38th and Spruce Sts., Phila.

6991. **MARY H.**, b. —, m. 6-5-1879, Pierce, son of Pierce and Judith E. (Carcoran) Archer. Pierce is an attorney-at-law, prominent in his profession. Residence, 2011 Spruce St., Phila.

Children of **ISAAC** and (2150) **PHEBE (JOHNSON) RODGERS.**

6992. **RUTH A.**, b. 7-5-1846, m. 10-26-1871, Samuel L. Stafford. P. O., Chatham, Chester Co., Pa.

6993. **URIAH**, b. 8-20-1847, d. 4-22-1850.

6994. **GAINER M.**, b. 7-10-1849, m. —.

6995. **LEVI**, b. 1-4-1853, d. 8-25-1862.

6996. **MARGARET E.**, b. 8-15-1855, d. 10-27-1861.

6997. **JAMES**, b. 2-19-1858, m. —. James m. 2d time 5-1-1895, Lillian M., dau. of J. Franklin and Anna

M. (Baker) Peirce. Lillian M. b. 8-18-1868. James is a butcher. P. O., Chatham, Pa.

6998. JOSEPH I., b. 5-8-1863, d. 3-8-1865.

Children of (2151) WILLIAM and TAMER A. (HOAR)  
JOHNSON.

6999. SARAH A., b. 10-18-1845, m. 10-22-1867, William Harland. Sarah A. d. 10-22-1870. William is a farmer. P. O., Farmington, Oakland Co., Mich. No children.

7000. MARGARET S., b. 6-16-1847, m. 11-27-1870, Augustus M. Squires. He is engaged as conductor on a street car. Residence, 251 Helen Ave., Detroit, Mich.

7001. MARY J., b. 7-14-1850, m. 12-2-1875, Pitt N. Everett. He is a farmer. P. O., Northville, Wayne Co., Mich. No children.

7002. HENRY J., b. 10-8-1851, m. 2-23-1873, Lotta B. Gill. He is a prosperous farmer. P. O., Plymouth, Wayne Co., Mich.

Children of GEORGE W. and (2152) SARAH (JOHNSON)  
IRWIN.

7003. GEORGE W., b. 9-14-1846, d. —.

7004. JAMES M., b. 2-15-1848.

7005. SAMUEL, b. 12-22-1850. P. O., Bart, Lancaster Co., Pa.

7006. MARGARET, b. 6-14-1852.

7007. HANNAH, b. 6-19-1854.

Children of (2153) MORDECAI and SARAH A. (BROONER)  
JOHNSON.

7008. **B. FRANKLIN**, b. 1-12-1856, m. 6-21-1894, Hattie Buzby, of Philadelphia, Pa. He is a carpenter. Residence, 2459 Colorado St., Philadelphia, Pa.

7009. **EDWARD H.**, b. 7-7-1860, m. 12-20-1888, Laura A., dau. of Josiah Beyer. Edward H. is a farmer. P. O., Christiana, Lancaster Co., Pa.

7010. **ANNA M.**, b. 3-17-1862, d. 4-11-1894. Unm.

7011. **JAMES M.**, b. 7-6-1865, m. 2-14-1894, Edith, dau. of Ambrose J. Pownall. P. O., Christiana, Pa.

7012. **ELMER E.**, b. 11-5-1867, d. 8-30-1868.

7013. **EMMA J.**, b. 8-7-1869. Unm. P. O., Atglen, Pa.

7014. **LOTTIE M.**, b. 8-27-1871, d. 2-9-1891. Unm.

Children of (2156) JAMES and SARAH J. (HORTON)  
JOHNSON.

7015. **MARY T.**, b. —.

7016. **ALBERT**, b. —.

Children of EDWARD and (2157) MARY (JOHNSON)  
AMBLER.

7017. **MARGARET E.**, b. 1-9-1855, d. 10-18-1861.

7018. **ANSON B.**, b. 1-15-1857, m. 1-15-1884, Annie I. Dorsey. Anson B. is a farmer. P. O., McSparran, Lanc. Co., Pa.

7019. **IOWA**, b. 5-12-1858, m. 12-5-1878, Joseph Carri-gan. Joseph is a farmer. P. O., Furniss, Lanc. Co., Pa.

7020. **EVAN L.**, b. 7-20-1870, m. Sarah Ellmaker. (For descendants, see No. 2964).

7021. **HARRY C.**, b. 4-18-1874, m. 10-2-1895, Clara E. Harner. He is a general produce dealer. P. O., Chestnut Level, Lanc. Co., Pa.

Children of (2158) **GAINER** and **KATIE (WHITE) JOHNSON**.

7022. **ELIZA M.**, b. 9-27-1864, m. B. F. Marsh. P. O., Coatesville, Pa.

7023. **ROBERT J.**, b. 1-27-1866, m. Olie Onigley. P. O., Ercildoun, Pa.

7024. **ANDREW**, b. 8-1-1868, d. 10-23-1870.

Children of **DANIEL** and (2159) **RUTH A. (JOHNSON) KEELY**.

7025. **WILLIAM A.**, b. 1-9-1874. Unm. P. O., Saltsburg, Pa.

7026. **JULIA M.**, b. 3-17-1875. Unm. P. O., Saltsburg, Pa.

7027. **JENNIE M.**, b. 6-21-1877. Unm. P. O., Saltsburg, Pa.

7028. **EUGENIA R.**, b. 12-8-1878. Unm. P. O., Saltsburg, Pa.

7029. **EMMA R.**, b. 11-8-1880. Unm. P. O., Saltsburg, Pa.

7030. **OLIE S.**, b. —.

7031. **SAMUEL B.**, b. —.

7032. **DANIEL R.**, b. —.

Children of (2160) GEORGE W. and LOUISA P. (NEWBRE)  
MOORE.

7033. IRENA G., b. 1-19-1848, d. 3-12-1852.

7034. LYDIA E., b. 2-25-1849, d. 6-29-1855.

7035. ILA N., b. 12-23-1850, m. 10-13-1873, Miriam A. Root. Miriam A. d. and Ila N. m. 2d time, 1-23-1888, Clara Johnson. Ila N. is a machinist. He is the inventor of the "Moore steam-pump." Residence, Garrison Ave., Battle Creek, Mich.

7036. GEORGIANNA L., b. 4-14-1853, d. 4-15-1862.

7037. WHITEHILL, b. 4-25-1855, m. 4-6-1887, Maybelle Calderwood. He is a farmer. P. O., Crary, North Dakota.

7038. FLORENCE I., b. 1-9-1857, d. 3-18-1860.

7039. GAINER P., b. 3-1-1861, m. 12-31-1889, Anna L'Hommedieu. He is a minister. P. O., Cedar Springs, Mich.

7040. NELLIE, b. 4-13-1862, m. 6-4-1884, Leonard F. Woodward. Residence, Battle Creek, Mich.

7041. CHARLES E., b. 2-19-1864. Unm. Residence, Battle Creek, Mich.

7042. OWEN N., b. 2-17-1866. Unm. Residence, Battle Creek, Mich.

7043. MARY E., b. 1-25-1871, d. 9-18-1871.

Children of (2162) JAMES M. and LYDIA M. (REED) MOORE.

7044. MARY E., b. 11-3-1852, d. 5-6-1857.

7045. CHARLES HOWARD, b. 8-2-1854, m. 9-3-1884, Sarah P., dau. of Joseph E. and Sarah S. G. (Hodges)

Marvel. Sarah P. b. 4-20-1863. Charles H. is superintendent of a shipping department. Residence, Wethersfield, Conn.

7046. **LYDIA V.**, b. 9-17-1856, m. Jacob Trout. P. O., Christiana, Pa.

7047. **LIZZIE T.**, b. 12-22-1858, m. 1-24-1884, William, son of James and Mary (Pretty) Wilde. William b. 12-10-1858. He is an undertaker. P. O., Parkesburg, Pa.

7048. **FRANK E.**, b. 6-2-1861. Residence, Hartford, Conn.

7049. **JENNIE**, b. 4-13-1868, m. 4-7-1897, Frank, son of David and Sarah (Esbensshade) Weaver. Frank B. b. 4-9-1861. He is a merchant. P. O., Parkesburg, Pa.

Children of (2163) **WILLIAM D.** and **HANNAH (GANOUNG) MOORE.**

7050. **HOWARD W.**, b. 8-23-1855, d. 5-4-1860.

7051. **WILLIE N.**, b. 10-23-1856, m. 11-16-1879, Lillie J. Austin. P. O., Battle Creek, Mich.

7052. **LYDIA**, b. 3-2-1858, d. 6-11-1890. Unm.

7053. **MARY E.**, b. 9-4-1860, m. 3-14-1889, Richard R. Pollock. P. O., Enderlime, Ransom Co., N. Dakota. No children.

7054. **MARTHA J.**, b. 9-18-1862, m. 11-23-1893, Albert Metcalf. P. O., Battle Creek, Mich. No children.

7055. **JANE E.**, b. 7-19-1864, m. 3-28-1888, Benjamin G. Morgan. P. O., Battle Creek, Mich.

7056. **GEORGE W.**, b. 3-4-1866, d. 3-18-1868.



7057. **EUGENE W.**, b. 8-27-1867. Unm. P. O., Battle Creek, Mich.

7058. **FRANK**, b. 7-26-1869. Unm. P. O., Petoskey, Mich.

7059. **ORSON C.**, b. 8-1-1876, m. 5-17-1895, Nettie Boman. P. O., Battle Creek, Mich.

7060. **MABEL E.**, b. 1-8-1878, m. 4-18-1896, Wallace E. Bryant. P. O., Battle Creek, Mich.

Children of (2165) **GAINER P.** and **HENRIETTA E.**  
(**BUFFINGTON**) **MOORE.**

7061. **EVA M.**, b. 12-26-1865. Unm. Residence, 358 W. 32d St., New York.

7062. **ELLIS H.**, b. 11-13-1867. Unm. P. O., Ocean City, N. J.

7063. **MARIS H.**, b. 10-13-1869, m. 5-6-1896, —, dau. of Thomas and — (Henderson) Kates. Maris H. is a surfman U. S. L. S. S. P. O., Ocean City, N. J.

7064. **MARY C.**, b. 7-15-1872. Unm. P. O., Hackensack, N. J.

Child of **GEORGE W.** and (2166) **CASSANDRA B. (MOORE)**  
**DYER.**

7065. **LYDIA L.**, b. 8-7-1855, m. 3-24-1877, John C., son of George and Elizabeth (Heiges) Snyder, of York Co., Pa. John C. is a carpenter. P. O., Battle Creek, Mich.

Children of **MARTIN** and (2167) **JANE B. (MOORE)**  
**MARKHAM.**

7066. **EMILY I.**, b. 7-7-1859, d. 8-8-1886. Unm.

7067. **MARTIN S.**, b. 9-12-1861, m. 5-9-1886, Maude, dau. of H. W. and Fannie (Smith) Morford. Martin S. is a manufacturer of shingles. P. O., Alanson, Emmet Co., Mich.

7068. **ANNA L.**, b. 11-29-1866, m. 4-19-1885, Llewellyn, son of Eleazer and Mahetibel (Moody) Whittier. Llewellyn was a merchant, d. 3-29-1897. Anna L.'s P. O., Trufant, Montcalm Co., Mich.

7069. **MAGGIE E.**, b. 3-15-1869, m. 9-9-1891, Harry L., son of Melzer and Irene (White) Canwright. Harry L. is a medical missionary. P. O., Chenton, China.

7070. **NELLIE J.**, b. 1-31-1871, m. 6-19-1895, James E., son of Royal B. and Amanda (Mason) Teachout. James E. is superintendent in a wooden bowl factory. P. O., Alau-son, Emmet Co., Mich.

7071. **ALBERT F.**, b. 3-28-1875. P. O., Rensselaer, Jasper Co., Ind.

Children of **DAVID** and (2169) **REBECCA (MOORE)**  
STANTON.

7072. **EDWIN M.**, b. 10-24-1856, m. 6-28-1882, Mary L., dau. of W. L. and Lucinda Bates, of Nevada, Iowa. Mary L. b. 1-13-1860. Edwin M. is a merchant and banker. P. O., Lawton, Mich. No children.

7073. **ALICE**, b. 11-21-1857, d. 11-9-1861.

7074. **ETTA**, b. 7-6-1859, d. 7-29-1859.

7075. **CORA E.**, b. 7-31-1865, m. 1-4-1893, Addison E., son of Isaac and Elizabeth J. (Mosher) Schooley. Addison E. b. 11-28-1870. Addison E. is a farmer. P. O., Centerdale, Iowa. No children.

Children of **THOMAS H.** and (2170) **PRISCILLA (MOORE)**  
POWNALL.

7076. **WALTER M.**, b. 5-12-1855.

7077. **GEORGE S.**, b. 8-2-1856.

7078. **LEVI**, b. 10-20-1857.

7079. **HATTIE H.**, b. 2-8-1859.

7080. **ELMER E.**, b. 6-10-1861.

7081. **CHARLES**, b. 4-1-1866.

7082. **ISAAC D.**, b. 6-10-1863.

7083. **HENRY**, b. 2-22-1871. P. O., Centerdale, Ia.

Children of **SANDFORD D.** and (2171) **ELIZABETH (MOORE) VICKERS.**

7084. **IDA H.**, b. 11-10-1856, m. —, O. P. Crawford. Residence, Chicago, Ill.

7085. **ELSIE**, b. 12- -1858, m. —, T. E. Crawford. P. O., New Sharon, Ia.

7086. **ALVA**, b. 6-15-1862. Unm. Residence, Pasadena, Cal.

Children of **AARON** and (2172) **PHEBE (MOORE) PLUMLY.**

7087. **SILVAN**, b. 1-3-1858, m. 8-8-1877, Sarah A., dau. of Isaac and Elizabeth (Lonnecker) Gatton. Sarah A. b. 8-20-1857. Silvan is a teacher. P. O., Muscatine, Iowa.

7088. **AGNES**, b. 5-7-1871, m. 3-19-1887, John R., son of J. W. and Amanda (Squibb) Rummells. John R. b. 10- -1865, in York Co., Pa. He is a farmer. P. O., West Liberty, Iowa.

Children of **RICHARD B.** and (2174) **SARAH (MOORE) SMITH.**

7089. **TRAVERESE**, b. 2-18-1871. Unm. P. O., Doty, Neb.

7090. **LILLIAN**, b. 5-25-1872. Unm. P. O., Doty, Neb.

7091. **CLARENCE**, b. 3-9-1873, d. 11-15-1878.

7092. ETHEL, b. 4-16-1876. Unm. P. O., Doty, Neb.

7093. DORWIN, b. 12-10-1877.

7094. JOHN, b. 12-23-1880, d. 6-11-1888.

7095. EARL, b. 7-14-1883.

Child of (2175) ELLIS I. and ETTA (WOOD) MOORE.

7096. MARY V., b. 10-23-1867.

Children of (2176) EDWIN and AMANDA (REESE) MOORE.

7097. LEROY, b. 10-10-1873. Unm. Residence, Chicago, Ill.

7098. FRANKLIN G., b. 2- -1876. Unm. P. O., Centerville, Ia.

7099. EDWIN R., b. 4-20-1878. Unm. P. O., Centerville, Ia.

7100. PARKE E., b. 9-20-1884. Unm. P. O., Centerville, Ia.

Children of CHARLES and (2179) ADELLA (MOORE)  
MILLER.

7101. ERNEST G., b. 2-7-1874, m. 1-21-1894, Melissa, dau. of Charles K. and Rebecca E. (Beel) Johnson. Melissa E. b. 5-25-1872. Ernest G. is a grain merchant. P. O., Taintor, Iowa.

7102. LOTA C., b. 2-17-1879. Unm. P. O., Taintor, Mahaska Co., Iowa.

Child of (2180) JOHN G. and ANNA E. (WILSON) MOORE.

7103. ROLAND D., b. 4-2-1863. Unm. Residence, 117 N. Lime St., Lancaster, Pa.

Children of ELIAS M. and (2181) ANNA M. (MOORE)  
WILLIAMS.

7104. ELLMAKER P., b. 1-21-1853.

7105. CHARLOTTE E., b. 5-29-1859, m. Finly Friboly.  
P. O., New Phila., O.

Children of GEORGE and (2183) HENRIETTA (MOORE)  
POWNALL.

7106. MARTHA E., b. 2-3-1861, m. 6-1-1881, Joseph  
M., son of Dr. Adrian V. B. and Maria (Maffet) Orr.  
Joseph M. b. 9-2-1850. He is foreman in a foundry.  
P. O., Christiana, Pa.

7107. ANNA M., b. 3-20-1863, m. E. M. Armstrong.  
P. O., Thurlow, Pa.

7108. CHARLOTTE E., b. 3-10-1865, m. 11-2-1887,  
Joseph S., son of Elwood and Rachel (Sloan) Bigger.  
Joseph S. b. 4-9-1862, d. 2-4-1893. He was in the em-  
ploy of the Penna. railroad as station agent. Charlotte  
E.'s P. O., Thurlow, Pa.

7109. GEORGE, b. 12-2-1869. Unm. P. O., Cleveland, O.

7110. SAMUEL M., b. 7-9-1872. Unm. P. O., Cleve-  
land, O.

7111. WILLIAM S., b. 6-22-1875, d. 3-4-1876.

7112. ELEANOR, b. —. Unm. P. O., Thurlow, Pa.

Children of SAMUEL A. and (2189) MARY D. (IRWIN)  
BAILEY.

7113. HELEN H., b. 3-15-1867. Unm. Residence,  
219 Jacoby St., Norristown, Pa.

7114. EVA, b. 10-3-1871, d. 11- -1872.

Children of (2190) SAMUEL I. and HELEN I. (JOHNSON)  
HODGSON.

7115. MARY B., b. 2-15-1867, m. 10-6-1887, Charles, son of Thomas and Verlinda (Stubbs) Neel. Charles b. 1-6-1863. He is a farmer. P. O., Cochranville, Pa.

7116. ALEXANDER J., b. 11-12-1871, m. 10-28-1893, Jessie C., dau. of William R. and Asenath T. (Duffield) Stryke. Alexander J. is a book-keeper. Residence, Olney, Phila., Pa. No children.

7117. ELLIS P. I., b. 10-13-1881. Unm. P. O., Cochranville, Pa.

Children of JAMES L. and (2192) MARY I. (HODGSON)  
STEWART.

7118. MARGARET A., b. 5-9-1866, m. —, J. Howe Adams. He is a physician. Residence, Overbrook, Pa.

7119. MARY B., b. 4-15-1868, m. —, George Henderson.

7120. WILLIAM A., b. 2-18-1870, d. 12-23-1874.

7121. MARTHA P., b. 2-1-1875, m. 1897, — Wilson, of Richmond, Va.

7122. SUSAN E., b. 4-17-1877, m. —, Clifford B. Fiers.

Children of (2193) ELLIS P. and ANNIE C. (WILSON)  
HODGSON.

7123. ELLIS P., b. 3-14-1875, d. 8-9-1875.

7124. SAMUEL W., b. 2-22-1876. Unm. P. O., Cochranville, Pa.

7125. ROBERT, b. 9-26-1878. Unm. P. O., Cochranville, Pa.

7126. IRWIN AGNEW, b. 11-14-1886. Unm. P. O., Cochranville, Pa.

Children of (2199) ALPHONSO and ANNA L. (HIERS)  
IRWIN.

(Both born in Camden, N. J.)

7127. D. HAYES AGNEW, b. 12-10-1890.

7128. MARGARET CREIGHTON AGNEW, b. 4-30-1892.

Children of A. JACKSON and (2200) JOANNA (PUGH) CROSS.

7129. JOSEPH P., b. 2-12-1861.

7130. SARAH E., b. 10-26-1862.

7131. ELLA S., b. 12-7-1865.

7132. ANDREW J., b. 6-30-1870.

7133. HARRY E., b. 2-28-1875.

7134. LILLIE E., b. 1-29-1878.

7135. JOHN F., b. 9-4-1880.

Child of (2203) WILLIAM H. and ELIZA J. (ANDERSON)  
PUGH.

7136. EDITH A., b. 7-10-1883, in Wilmington, Del.

Child of (2204) THOMAS S. and ROSE A. (BILLINGS) PUGH.

7137. EDNA B., b. 7-10-1882.

Child of (2221) JOHN A. and ELIZA (STANDLY) GAMBLE.

7138. CELESTIA J., b. —.

Children of (2223) GEORGE W. and OLIVE M. (GRIDLEY)  
GAMBLE.

7139. WILLIS E., b. 6-26-1867, in Westfield, Ohio,  
m. 9-25-1890, Annie May Collins. Residence, Golden  
City, Mo.

7140. REUBEN A., b. 1-6-1874, d. 10-23-1896. In-  
terred I. O. O. F. Cemetery, Golden City, Mo.

Child of (2225) RUFUS V. and CHARLOTTE E. (NOBLE)  
GAMBLE.

7141. GRACE, b. 1-10-1873.

Children of (2226) DAVID W. and JULIA (ROSS) GAMBLE.

7142. HARRISON W., b. 4-22-1871, m. 1-19-1896,  
Flora E. Cargill. P. O., Lockwood, Mo.

7143. NEY E., b. 11-19-1875.

7144. RAY I., b. 3-12-1877, m. 7-2-1896, Reputia  
Seward. P. O., Lockwood, Mo.

Children of (2226) DAVID W. and NANCY J. (OWENS-  
CRAWFORD) GAMBLE.

7145. WILLIAM R., b. 4-6-1888.

7146. JESSE C., b. 6-15-1890.

7147. STELLA M., b. 1-7-1894, d. 6-27-1894.



Children of HENRY and (2232) MARGARET (BENNETT)  
MARK.

7148. WILLIAM H., b. 12-28-1863, m. 10-5-1884, Mary E. Smallwood. P. O., Jessups, Md.

7149. ANDREW M., b. 4-6-1866, m. ——. Residence, 1814 W. Lombard St., Baltimore, Md.

7150. GEORGE A., b. 7-24-1868. P. O., Jessups, Md.

7151. LEWIS E., b. 11-19-1870, m. 12-9-1894, Alverta U., dau. of Horace and Mary E. (Warfield) Ward. Lewis E. is an iron worker. P. O., Laurel, Md. No children.

7152. HERBERT, b. 6-19-1872. Unm. P. O., Jessups, Md.

7153. IDA V., b. 7-25-1873. Unm. P. O., Jessups, Md.

7154. FREDERICK, b. 8-4-1874. Unm. P. O., Jessups, Md.

7155. ISABELLA, b. 9-16-1875, d. 6-30-1876.

7156. WALTER W., b. 12-20-1877.

Children of JOHN and (2235) RUTH H. (BENNETT) LODGE.

7157. ISAAC J., b. 5-9-1866. Accidentally killed by a horse, 5-19-1876.

7158. IDA M., b. 1-9-1874.

Children of (2236) GEORGE B. and GEORGIANA (KING)  
BENNETT.

7159. SARAH E., b. 2-3-1871, m. ——, Howard K., son of Charles H. and Rachel R. (Kirk) Grosscup, of Harford Co., Md. Howard K. b. 11-16-1870. He is a telephone lineman. Residence, 1911 McHenry St., Baltimore, Md.

7160. **MARGARET E.**, b. 8-25-1872, m. —, Benjamin Bosien, of Howard Co., Md. P. O., Harwood, Md.

7161. **MARTHA G.**, b. 3-4-1874, m. —, Oliver L. Crouch. Oliver L. d. 5-28-1897. Martha G.'s P. O., Jessups, Md.

7162. **GEORGE A.**, b. 1-12-1876. Unm. P. O., Jessups, Md.

7163. **ANNIE F.**, b. 12-10-1877. Unm. P. O., Jessups, Md.

Children of **EDWARD F.** and (2237) **MARY A. (BENNETT) JESS.**

7164. **WILLIAM F.**, b. 8-30-1871, d. 7-18-1872.

7165. **EDWARD M.**, b. 7-29-1873. Unm. P. O., Jessups, Md.

7166. **CHARLES W.**, b. 12-14-1876. Unm. P. O., Jessups, Md.

7167. **ANNIE**, b. 7-11-1879. Unm. P. O., Jessups, Md.

7168. **ARTHUR W.**, b. 7-15-1883. Unm. P. O., Jessups, Md.

7169. **GEORGE H.**, b. 8-8-1886. Unm. P. O., Jessups, Md.

Children of **CHARLES E.** and (2240) **LYDIA A. (SMITH) DIDENHOVER.**

7170. **NETTIE G.**, b. 1-24-1870, d. 9-11-1872.

7171. **CHARLES W.**, b. 9-6-1872. Unm. He is a physician. Residence, 2005 Callow Ave., Baltimore, Md.

7172. JOHN F., b. 2-1-1874, d. 4-17-1874.

7173. MAUD E., b. 2-7-1875. Unm. Residence, 2005 Callow Ave., Baltimore, Md.

7174. GEORGIE L., b. 8-1-1878. Unm. Residence, 2005 Callow Ave., Baltimore, Md.

7175. MARY PASSMORE, b. 3-25-1882. Unm. Residence, 2005 Callow Ave., Baltimore, Md.

Child of HENRY and (2242) MARY M. (SMITH) LILLEY.

7176. MARY C., b. 1-20-1874, d. 3-13-1874.

Children of WILLIAM and (2243) MARGARETTA (SMITH)  
HIDEY.

7177. OLIVER R., b. 11-29-1875.

7178. EVERTS A., b. 8-29-1877.

7179. ANNA L., b. 12-9-1885.

7180. ROBERT E. S., b. 8-2-1890.

7181. JOHN W., b. 1-11-1895.

Children of ALBERT I. and (2246) SARAH R. (BENNETT)  
ENGLISH.

7182. FARWELL E., b. 9-4-1866. Unm. P. O., E. Middleburg, Vt.

7183. ALVERTIA V., b. 7-21-1868. Unm. Residence, 235 Pearl St., Burlington, Vt.

7184. CORNIA E., b. 4-15-1872. Unm. Residence, 49 N. Wimoski Ave., Burlington, Vt.

7185. SARAH J., b. 3-8-1876. Unm. P. O., E. Middleburg, Vt.

7186. CLARIBEL A., b. 3-17-1882. Unm. P. O., E. Middleburg, Vt.

Children of FRANKLIN P. and (2250) MARY J. (BENNETT)  
FERGUSON.

7187. CHARLES R., b. 6-17-1881, d. 8-22-1881.

7188. WILLIAM F., b. 12-16-1882.

7189. MILTON, b. 10-18-1884, d. 8- -1885.

7190. WALTER, b. 3-10-1886, d. 8-8-1886.

7191. LESTER, b. 4-6-1887, d. 8- -1887.

7192. ANNIE M., b. 4-26-1888.

7193. HADDIE, b. 4-5-1890.

7194. FLORENCE, b. 10-1-1891.

7195. WALTER, b. 3-10-1893, d. 9- -1893.

7196. GILBERT, b. 1-28-1895, d. 1-1-1896.

Children of GEORGE R. and (2251) WILLIE A. (BENNETT)  
SELBY.

7197. CHARLES O., b. 10-11-1879.

7198. SARAH E., b. 9-5-1881.

Children of (2252) WILLIAM H. and MARY E. (BOYER)  
CARE.

7199. IDA M., b. 10-24-1876. Unm.

7200. **MARY E.**, b. 10-30-1877, d. 9-7-1879.

7201. **SARAH A.**, b. —. Unm.

Children of (2254) **JOHN T.** and **S. ANNIE (WILLS) CARE.**

7202. **GRACE E.**, b. 7-27-1877.

7203. **JOHN R.**, b. 9-2-1879.

7204. **WALTER T.**, b. 8-10-1881.

Children of **JOSEPH P.** and (2258) **JAEI (COOPER)  
CHAMBERS.**

(All born in New Garden Twp., Chester Co., Pa.)

7205. **JAMES C.**, b. 5-5-1851, m. 3-16-1881, Susanna E., dau. of Daniel and Rachel (Cook) Hallowell. Susanna E. b. 1-24-1850. James C. is a farmer and florist. P. O., Toughkenamon, Pa.

7206. **DEBORAH P.**, b. 12-14-1853, m. Pennock Cooper. Pennock is a farmer. P. O., West Grove, Pa. No children.

7207. **SARAH B.**, b. 9-26-1855. Unm. P. O., Toughkenamon, Pa.

7208. **JOSEPH C.**, Twin: b. 9-1-1859, m. 11-16-1893, Sophia Bailey. P. O., Kennett Square, Pa.

7209. **CHARLES P.**, Twin: b. 9-1-1859, m. Bessie C., dau. of Oliver and Catherine W. Phillips. Bessie b. 4-6-1859, Young St., Ont., Canada. Charles P. is a florist. P. O., Toughkenamon, Pa. No children.

Children of (2259) **JOSEPH B.** and **EDITH P. (COOPER)  
COOPER.**

7210. **BRINTON P.**, b. 9-2-1857, m. Laura E., dau. of John M. and Anna M. (Morgan) Branson. Laura E. b.

3-8-1859. Brinton P. is Secretary of the Mutual Fire Insurance Company of Chester Co., Pa. P. O., Coatesville, Pa.

7211. **MARY L.**, b. 7-26-1858. Unm. Residence, 120 Lacy St., West Chester, Pa.

7212. **MILLIARD T.**, b. 12-27-1862, d. 7-26-1864.

7213. **JULIA A.**, b. 10-1-1870. Unm. Residence, 120 Lacy St., West Chester, Pa.

Children of **THOMAS M.** and (2261) **CASSANDRA R. (BRINTON) HARVEY.**

7214. **GULIELMA**, b. 7-31-1859, m. Walter L. Moore. (For descendants see No. 7522.)

7215. **WILLIAM B.**, b. 5-1-1862, m. 11-25-1886, Frances E., dau. of Lewis and Mary A. (Hoopes) Forsythe. Frances E. b. 1-10-1863. William B. is a farmer and stock-breeder. P. O., West Grove, Pa. No children.

7216. **THOMAS**, b. 12-5-1865, d. 7-31-1866.

Children of **PARVIN** and (2262) **JANE (BRINTON) SMITH.**  
(All born in Parkesburg, Pa.)

7217. **CAROLINE E.**, b. 9-14-1853. Unm. She is a graduate of the Woman's Medical College, Phila. She is a practicing physician. P. O., Warren, Pa.

7218. **GULIELMA**, b. 10-19-1855. Unm. P. O., Parkesburg, Pa.

7219. **SUSAN B.**, b. 5-5-1857. Unm. P. O., Parkesburg, Pa.

7220. **JAMES**, b. 4-5-1859, m. 3-21-1894, Lizzie, dau. of Isaac and Catherine Terwillager, of New Jersey. James is a painter. P. O., Parkesburg, Pa.

7221. **CASSANDRA**, b. 9-20-1860. Unm. P. O., Gap, Lanc. Co., Pa.

7222. **WILLIAM B.**, b. 3-17-1863, m. 3- -1888, Minnie E., dau. of William and Angeline Hargraves, of Southbridge, Mass. William B. is a motorman on the electric cars. Residence, 3129 Westmont St., Phila., Pa.

7223. **MARY H.**, b. 3-20-1865. Unm. She is a physician, a graduate of the Woman's Medical College, Phila. P. O., Parkesburg, Pa.

7224. **ANNA P.**, b. 12-26-1866, m. 4-14-1897, Robert H., son of Henry C. and Jane Russell. Robert H. is a merchant. Residence, 107 Cheyenne Ave., Colorado Springs, Colorado.

Children of (2263) **JOSEPH** and **MARY H. (HOWLAND)**  
BRINTON.

(All born near Ercildoun, Chester Co., Pa.)

7225. **DAVID**, b. 9-19-1864. Unm. P. O., Timicula, Chester Co., Pa.

7226. **ANNE**, b. 12-10-1866. Unm. P. O., Timicula, Chester Co., Pa.

7227. **MARY**, b. 11-27-1867, d. 3-4-1868.

7228. **WILLIAM**, b. 1-5-1869. Unm. P. O., Timicula, Chester Co., Pa.

7229. **MARY H.**, b. 2-6-1870. Unm. P. O., Timicula, Chester Co., Pa.

Children of (2263) **JOSEPH** and **ANNA M. (HOWLAND)**  
BRINTON.

(All born near Ercildoun, Chester Co., Pa.)

7230. **GULIELMA**, b. 4-24-1872. Unm. P. O., Timicula, Chester Co., Pa.

7231. JANE S., b. 1-6-1874. Unm. P. O., Timicula, Chester Co., Pa.

7232. CHARLES, b. 12-5-1876. Unm. P. O., Timicula, Chester Co., Pa.

7233. MOSES, b. —. Unm. P. O., Timicula, Chester Co., Pa.

7234. JOSEPH E., b. —. Unm. P. O., Timicula, Chester Co., Pa.

Children of (2266) JAMES R. and ELIZABETH R. (PENNOCK) COOPER.

7235. CALEB P., b. 6-30-1845, m. 3-10-1870, Sarah Moore. No children.

7236. ANNA M., b. 10-20-1846, d. 7-20-1847.

7237. REBECCA M., b. 6-24-1848, m. 3-26-1874, Thomas B. Hoopes. He is a farmer and surveyor. P. O., Landenburg, Chester Co., Pa.

7238. CHARLES P., b. 6-26-1850, d. 4-12-1872.

7239. ANNIE A., b. 6-19-1854, d. 2-21-1857.

7240. J. MORRIS, b. 4-7-1857, m. 11-18-1880, Emily, dau. of Samuel and Mary Bailey. He is a carpenter and contractor. P. O., New Garden, Chester Co., Pa.

7241. HANNA, b. 11-12-1858. Unm. She is a teacher. P. O., Toughkenamon, Chester Co., Pa.

7242. EDWIN H., b. 3-30-1861. Unm. He is a carpenter. P. O., New Garden, Chester Co., Pa.





JAMES MOORE.

(No. 719.)



Children of CALEB and (2267) MARY C. (COOPER) HOOPES.

(All born in New Garden Twp., Chester Co., Pa.)

7243. PRISCILLA, b. 9-23-1846, m. 8-26-1874, at F. M. H., at New Garden, Chester Co., Pa. (Orthodox), Mark Hughes. He is a farmer. P. O., West Grove, Chester Co., Pa.

7244. BENJAMIN P., b. 1-13-1848, m. 2-11-1875, at Parkersville, Chester Co., Pa., Julia H. Walters. He is a farmer. P. O., Toughkenamon, Chester Co., Pa.

7245. PHEBE, b. 2-17-1852, m. 8-15-1877, at New Garden F. M. H., Henry Palmer, of Chester, Pa. He is a member of the firm of Sharpless & Co., Logwood Mills, at Chester, Pa. P. O., Chester, Del. Co., Pa.

7246. EDWIN A., b. 7-23-1853. Unm. P. O., Toughkenamon, Chester Co., Pa.

7247. ALICE, b. 9-7-1861. Unm. P. O., Toughkenamon, Chester Co., Pa.

Children of (2268) CHARLES S. and PHEBE (HOOPES) COOPER.

7248. MARY, b. 10-31-1852. Unm. P. O., Medford, N. J.

7249. WATSON A., b. 5-8-1855, d. 3-5-1857.

7250. ANNIE H., b. 9-9-1859. Unm. P. O., Medford, N. J.

7251. WILLIAM B., b. 8-3-1864, m. 8-12-1891, Margeta B. J., dau. of David C. and Annie E. (Reims) Crawford. Margeta B. J. b. 7-7-1869, at McKeesport, Pa. William B. is engaged in the plumbing, tinning, and steam-fitting business. P. O., Medford, N. J.

Children of (2275) SAMUEL and SALLIE (PENNOCK)  
COOPER.

(7 eldest b. in Sadsbury, Chester Co., Pa., Fannie in Mont-  
gomery Co., Alice in Philadelphia, and Walter M.  
in New Garden, Chester Co., Pa.)

7252. LYDIA A., b. 2-8-1858. Unm. P. O., West  
Grove, Pa.

7253. MARY E., b. 3-22-1859. Unm. P. O., West  
Grove, Pa.

7254. CYRUS, b. 11-24-1860, m. —, Bertha Atwater.  
P. O., West Grove, Chester Co., Pa. No children.

7255. ANNIE P., b. 12-20-1862, d. 1-11-1869.

7256. WILLIAM A., b. 2-1-1864. Unm. P. O., West  
Grove, Pa.

7257. HENRY W., b. 10-28-1865, d. 5-29-1866.

7258. HARRY E., b. 10-28-1866. Unm. Residence,  
117 Claymount St., Phila.

7259. FANNIE A., b. 1-17-1868, m. 3-20-1890, (7527)  
Harry E. Moore. P. O., West Grove, Pa.

7260. ALICE, b. 4-2-1869. Unm. Residence, 143 W.  
Coulter St., Germantown, Phila.

7261. WALTER M., b. 12-20-1870. Unm. P. O., West  
Grove, Pa.

Child of (2279) CALVIN C. and SARAH (WALTER) MOORE.

7262. WALTER T., b. 2- -1854, m. 5-14-1896, Sarah,  
dau. of Samuel and Sarah (Williams) Emlem. Sarah b.  
4-15-1861. Walter T. is a railway agent. Residence,  
Germantown, Phila., Pa.

Children of (2425) ELWOOD and (2280) SARAH P. (MOORE)  
COOPER.

7263. HENRY, b. 5-12-1854, in Phila., Pa., m. 5-28-1890, in Phila., Anna, dau. of Lewis Cooper. P. O., Santa Barbara, Cal. (For descendants, see 2444.)

7264. ELLEN, b. 5-21-1856, at Port Au Prince, Island Hayti, d. 6-15-1858. Interred at F. B. G., at Bart, Lancaster Co., Pa.

7265. MARY, b. 5-26-1858, in Phila., Pa., d. 7-31-1858. Interred F. B. G., at Bart, Lanc. Co.

7266. ELLEN, b. 4-26-1860, in Bart Twp., Lancaster Co., Pa. Unm. P. O., Santa Barbara, Cal.

7267. FANNIE, b. 4-18-1868, in Brooklyn, N. Y. Unm. P. O., Santa Barbara, Cal.

Children of BENJAMIN and (2281) PHEBE (MOORE)  
PHILIPS.

7268. EDWARD, b. 10-31-1854, d. 10-21-1876.

7269. CHARLES H., b. 3-14-1859, m. Eliza F., dau. of H. Wilhelm and Dora (Fischer) Neumann. Charles H. is a clerk. Residence, Equitable Building, Denver, Colorado.

7270. WILLIAM M., b. 9-17-1861. He is deceased.

Children of (2282) JOHN M. and DINAH A. (LAKE) MOORE.

7271. BURWOOD, b. 3-19-1857, m. 11-4-1889, Alice, dau. of Dr. James W. and Mary A. (Moss) McCracken. Alice was b. 8-11-1862. Burwood is a farmer. P. O., Victor, Colorado. No children.

7272. JOHN M., b. 11-23-1860, m. 2-17-1897, Ella L., dau. of George H. and Elizabeth A. (Archer) Griffiths. John M. is a clerk. P. O., Pueblo, Col.

7273. **MARY C.**, b. 7-1-1866, m. 2-16-1887, Hermann, son of Thomas and Maria (Tedford) Cann. Hermann b. 3-4-1860. He is a farmer. P. O., Hugoton, Kansas.

Children of (2283) **ELLIS P.** and **REBECCA J. (PHILIPS)**  
**MOORE.**

7274. **MARY H.**, b. 8-24-1860, d. 6-11-1882. Unm.

7275. **ANNIE**, b. 6-7-1862, m. 12-1-1887, Clay Barton. Annie d. 7-1-1895. Clay's P. O., Sunbury, Ohio.

7276. **ELLIS P.**, b. 9-16-1870. Unm. He is engaged in the lumber business. P. O., Vaughn, W. Virginia.

Children of (2284) **AARON** and **MARY A. (BLACKBURN)**  
**MOORE.**

7277. **ELLIS P.**, b. 7-18-1860, m. 2-13-1883, Anna Hayden. Anna b. 10-29-1862. Ellis P. is a farmer. P. O., Goleta, California.

7278. **GEORGE G.**, b. 2-26-1862, m. 10-21-1885, Lucetta, dau. of William and Matilda (Jamerson) Atkinson. Lucetta b. 2-17-1866. George G. is a farmer. P. O., Lancaster, Wisconsin.

7279. **MARY C.**, b. 1-23-1867, d. 4-21-1895. Unm.

7280. **WALTER C.**, b. 6-27-1869, m. 10-2-1894, Grace Mae, dau. of Henry and Margaret J. (Trelvar) Rech. Grace M. b. 5-13-1877. Walter C. is a farmer. P. O., Lancaster, Wisconsin.

7281. **HENRY**, b. 12-5-1871, m. Celia Hadley. P. O., Bloomington, Wis. No children.

7282. **LUCY A.**, b. 1-27-1874, m. 10-9-1893, James Oats. P. O., Lancaster, Wis.

7283. **WILFORD**, b. 4-9-1876, d. 7-11-1878.

7284. **IRWIN**, b. 4-23-1878. Unm. P. O., Lancaster, Wis.

7285. **WILLARD**, b. ——. Unm. P. O., Lancaster, Wis.

7286. **JOHN**, b. ——. Unm. P. O., Lancaster, Wis.

Children of (2286) **EDWIN** and **ISABELLA R. (REEVES) COOPER**.

7287. **MARY F.**, b. 4-22-1848, in Hoboken, N. J., d. 5-4-1848.

7288. **BENJAMIN F.**, b. 8-31-1849, in Hoboken, N. J., m. Mary Sacketts. P. O., Clearfield, Pa.

7289. **FANNIE R.**, b. 9-30-1851, in Hoboken, N. J., d. 7-22-1864.

7290. **THOMAS F.**, b. 10-1-1853, in Hoboken, N. J., m. 8-9-1888, Alice M., dau. of Robert and Isabella (Woomer) Elder. Alice M. b. 8-5-1856. Thomas F. is a printer. P. O., Clearfield, Pa.

7291. **SARAH M.**, b. 2-13-1856, in Clearfield Co., Pa., m. 3-22-1883, Henry B., son of Samuel and Margaret A. (Stevenson) Powell. Henry B. is now (1897) cashier of the County National Bank at Clearfield, Pa.

7292. **CARRIE W.**, Twin: b. 1-5-1860. Unm. P. O., Clearfield, Pa.

7293. **GEORGE R.**, Twin: b. 1-5-1860, m. Kate Q. McEwen. P. O., Clearfield, Pa.

Children of **SAMUEL** and (2287) **ELIZABETH G. (COOPER) WIDEMIRE**.

(All born in Grampian Hills, Clearfield Co., Pa.)

7294. **LUCRETIA A.**, b. 10-30-1848, d. 11-2-1865.

7295. **WILLIAM P.**, b. 12-4-1851, d. 4-17-1852.

7296. REBECCA E., b. 4-17-1853, d. 2-9-1855.

7297. HANNAH M., b. 4-2-1856, d. 1-31-1861.

7298. EDWIN C., b. 8-16-1858.

7299. WALTER M., b. 8-9-1861.

Children of (2288) JEREMIAH and MARY M. (HEAGY)  
COOPER.

7300. ISRAEL, b. 11-16-1849, d. 1-30-1853.

7301. ABRAHAM H., b. 3-22-1851, d. 4-13-1855.

7302. THOMAS P., b. 3-30-1854.

7303. WILLIAM E., b. 6-22-1856.

7304. LOUIS W., b. 8-20-1858.

7305. JOHN W., b. 2-8-1861.

7306. OLIVE V., b. 3-19-1863.

7307. NETTIE E., b. 2-13-1865.

7308. ANNIE R., b. 4-13-1868, d. 12-16-1873.

7309. EMMA B., b. 6-18-1870.

7310. HARRY T., b. 1-10-1873.

Children of WILLIAM and (2291) SARAH A. (COOPER)  
PUSEY.

(All b. in Clearfield Co., Pa.)

7311. ISRAEL J., b. 12-31-1856. Unm. P. O., McCartney, Pa.



7312. **FRANK E.**, b. 2-15-1859, m. —, Harriet Cross. P. O., McCartney, Pa.

7313. **BERTHA M.**, b. 8-12-1865, m. 10- —-1896, Frank Lorber. He is an artist. P. O., Davis, W. Va.

Children of (2292) **THOMAS P.** and **ELIZABETH (HERSHEY) COOPER.**

7314. **EMMA J.**, b. 3-26-1851, m. 4-7-1870, Gilbert, son of John and Mary (Dance) Smith. Gilbert b. 12-15-1845. He is now (1897) Storekeeper for P. R. R., at Columbia, Pa.

7315. **HENRY H.**, b. 5-14-1855, m. 3-20-1881, Effie, dau. of Howard and Mary E. (Hughes) Titus. Effie b. 11-6-1854, in Elkton, Md. Henry H. is a telegraph operator. Residence, 823 Downey Ave., Los Angeles, Cal.

7316. **WILLIAM B.**, b. 9-11-1858, m. 2-26-1881, Harriet H., dau. of John and Emily (Harrison) Simmons. Harriet H. b. 8-31-1860. William B. is a farmer. P. O., El Rio, Ventura Co., Cal.

7317. **MARY A.**, b. 8-9-1860, m. 10-14-1884, George C., son of Joseph and Rosa A. (Embich) Gleim. George C. b. 3-22-1857, at Lebanon, Pa. He is a merchant tailor. P. O., Du Quoin, Perry Co., Ill.

7318. **CHRISTIAN H.**, b. 5-24-1862, d. 12-14-1863.

Children of (2293) **JOHN H.** and **ELIZABETH (YERKES) COOPER.**

7319. **HETTIE Y.**, b. 7-19-1861, d. 7-14-1877.

7320. **ALAN W.**, b. 11-23-1864, d. 1-2-1867.

Children of WESLEY A. and (2295) JANE G. (COOPER)  
MARTIN.

7321. LEALDO E., b. 10-4-1852.

7322. WALTER N., b. 5-23-1854.

7323. JOHN C., b. 3-26-1856. He is a telegrapher and freight dispatcher at the Conshohocken Station, Penna. R. R., Schuylkill Division.

7324. WESLEY A., b. 12-18-1857.

7325. EDGAR L., b. 9-18-1860.

7326. ANNA R., b. 7-24-1862.

7327. MARY P., b. 4-21-1866, d. 11-22-1866.

7328. BERTHA J., b. 6-3-1869.

Child of JACOB H. and (2296) RACHEL (COOPER)  
STRICKLER.

7329. RACHEL A., b. 8-23-1856, d. when about 4 years of age.

Children of MATTHEW M. and (2297) REBECCA (COOPER)  
STRICKLER.

7330. MARY, b. 11-9-1857, d. 11-11-1857.

7331. MARY E., b. 3-22-1859, d. —.

7332. CHARLES M., b. 8-22-1860. Unm. He is in the lumber business. Residence, 1812 Green St., Phila.

7333. MATTHEW M., b. 11-22-1870. Unm. He is in the insurance business. Residence, 1812 Green St., Phila.

Children of JOEL and (2300) SARAH C. (GILLISPIE)  
THOMPSON.

7334. ALFRED, b. 12-7-1852, d. 2-5-1861.

7335. ANNIE, b. 10-6-1856, m. 10-20-1881, William J., son of Ransloe and Annie E. Boone, of St. Clair, Pa. William J. is a merchant. Residence, St. Clair, Pa.

7336. BEULAH, b. 8-3-1862. Unm. P. O., Thompson, Del.

7337. HANNAH H., b. 3-26-1865, m. John Pilling, Jr. P. O., Newark, Delaware.

7338. DANIEL, b. 10-8-1866. Unm. P. O., Thompson, Del.

7339. N. ROLAND, b. 8-25-1871. Unm. P. O., Thompson, Del.

Children of (2303) JAMES G. and CATHARINE C.  
(McMAHON) COOPER.

7340. JAMES J., b. 9-30-1852, m. 3-17-1876, Emma L., dau. of John and Julia A. (Lowe) Tolou, of Baltimore, Md. Emma L. b. 2- -1858. James J. is train-master P. R. R., Washington, D. C. Office, 6th and B. Sts., Washington, D. C. Residence, 1221 Bolton St., Baltimore, Md.

7341. ANNIE I., b. 10-18-1854, m. 10- -1882, Thomas Kelly, of Ohio. Residence, York, Pa.

Children of (2307) STEPHEN H. and ELIZABETH L. (FOX)  
COOPER.

7342. JOSEPH F., b. 3-3-1854, m. 10-24-1878, Carrie M. Allen. He is a book-keeper. Residence, 2114 N. 13th St., Philadelphia, Pa. No children.

7343. **HARRY**, b. 8-24-1855, m. 3-12-1879, Mary Boyd. He is an expressman. Residence, Palmyra, N. J.

7344. **FRANK**, b. 10-3-1857. Unm. He is a tobacco broker. Residence, Tioga, Philadelphia, Pa.

Children of (2308) **JOSEPH** and **SARAH A. (HERR) COOPER**.

7345. **FANNIE E.**, b. 9-1-1859, d. 9-18-1864.

7346. **CARRIE S.**, b. 9-22-1861. Unm. Residence, 1801 N. 31st St., Philadelphia, Pa.

7347. **ERNEST H.**, b. 12-12-1863. Unm. Residence, 1801 N. 31st St., Philadelphia, Pa.

Children of **FRANK** and (2312) **MARY H. (COOPER)  
FRALICH**.

7348. **HESTON C.**, b. 5-10-1883.

7349. **ROY**, b. 3-19-1884, d. 9-13-1884.

7350. **JOSEPH WALTER**, b. 2-15-1885.

7351. **AMOS**, b. 10-10-1895.

Children of **RICHARD** and (2313) **CATHARINE (COOPER)  
CHAMBERS**.

7352. **EMMA S.**, b. 10-29-1854, m. —, Hoopes. Residence, Atlantic City, N. J.

7353. **EDMUND M.**, b. 2-1-1858. He is deceased. Unm.

7354. **MARK P.**, b. 6-2-1860. He is deceased. Unm.

Children of (2314) ISAAC and ANNIE E. (PAUL) COOPER.

7355. PAULINE, b. —, m. 2-21-1895, Godfrey R., son of Godfrey and — (Ruhland) Rebmann. Godfrey R. b. 12-16-1861. He is a manufacturer of elevators. Residence, 1712 Mt. Vernon St., Philadelphia, Pa.

7356. WALTER, b. —.

Children of (2315) CALVIN and HARRIET A. (HUNSICKER) COOPER.

7357. HENRY H., b. 7-26-1859. Unm. P. O., Nacogdoches, Texas.

7358. ELMER E., b. 5-21-1861. Unm. P. O., Deepwater, Texas.

7359. MILTON C., b. 3-24-1865, m. 12-26-1893, at Petersburg, Pa., Kathryn, dau. of John Hostetter. Kathryn b. in 1865, d. 4-18-1894. Milton C. is Supervising Principal of the Asa Packer combined schools, Phila. He is a graduate of the Penna. State Normal School, Millersville, Pa. Residence, Ashbourne, Penna.

7360. MENA M., b. 10-8-1868. Unm. P. O., Bird-in-Hand, Pa.

7361. ELLA S., b. 7-19-1876. Unm. P. O., Bird-in-Hand, Pa.

Child of CHRISTIAN and (2317) SARAH J. (COOPER) LANDIS.

7362. MARY F., b. 11-8-1862. Unm. P. O., Bird-in-Hand, Pa.

Child of (2319) MARK P. and PHEBE (BRINTON) COOPER.

7363. MARY EDNA, b. —, d. 6-19-1876.

Children of DR. FRANK M. and (2321) RUTH A. (COOPER)  
MUSSEY.

7364. CLARA M., b. 3-9-1876. Unm. Residence, 235  
E. Orange St., Lancaster, Pa.

7365. MABEL C., b. 7-7-1877. Unm. Residence, 235  
E. Orange St., Lancaster, Pa.

7366. FRANK A., b. 7-15-1882. Unm. Residence, 235  
E. Orange St., Lancaster, Pa.

7367. MARY L., b. 3-14-1886. Unm. Residence, 235  
E. Orange St., Lancaster, Pa.

Children of (2322) SAMUEL and MARY B. (CLAYTON)  
CONARD.

7368. CAROLINE C., b. 8-30-1861, d. 8-16-1864.

7369. FRANCIS P., b. 6-2-1864. Unm. P. O., Sharon  
Hill, Pa.

7370. HELEN C., b. 11-4-1865. Unm. P. O., Sharon  
Hill, Pa.

7371. HENRY N., b. 6-25-1869. Unm. P. O., Sharon  
Hill, Pa.

7372. MARY L., b. 5-10-1873, d. 9-14-1874. Interred  
in Geneva, Switzerland.

Children of (2323) HENRY and ELLA (ELLISON) CONARD.

7373. ELLA R., b. —, d. in infancy.

7374. WILLIAM H., b. —, d. in infancy.

Children of (2324) JOSEPH and CHARLOTTE H. (WEAVER)  
CONARD.

7375. SIMON C., b. 3-18-1864, m. Mary J. Killian.  
P. O., Greenland, Lanc. Co., Pa.

7376. **WILMER H.**, b. 5-29-1866, m. Mary Hostetter. P. O., Greenland, Lanc. Co., Pa.

7377. **JOSEPH P.**, b. 3-16-1868. Unm. P. O., Greenland, Lanc. Co., Pa.

7378. **THEODORE W.**, b. 7-30-1871, m. 12-3-1896, Anna M., dau. of Christian B. and Lizzie A. (Rohrer) Myer. Theodore W. is a farmer. P. O., Witmer, Lanc. Co., Pa.

7379. **INFANT**, b. 10-9-1875, d. 11-6-1875.

Children of (2327) **CALVIN** and **ANNIE C. (CORSE) CONARD**.

7380. **LUCY C.**, b. 8-23-1871.

7381. **ANNIE B.**, b. 11-14-1873.

Children of **JESSE** and (2328) **ELLEN (CONARD) WEBSTER**.

7382. **INFANT**, b. —, d. in infancy.

7383. **RACHEL E.**, b. 5-8-1877. Unm. P. O., Parkesburg, Pa.

7384. **MARY C.**, b. 7-8-1878. Unm. P. O., Parkesburg, Pa.

7385. **MARGARETTA W.**, b. 8-5-1880. Unm. P. O., Parkesburg, Pa.

7386. **JESSE L.**, b. 3-12-1884.

7387. **SAMUEL C.**, b. 7-30-1885.

Children of **CHARLES H.** and (2329) **ELIZABETH (CONARD) THOMAS**.

7388. **ELLA P.**, b. 2-27-1871. Unm. P. O., Swarthmore, Pa.

7389. HENRY W., b. 6-7-1872. Unm. P. O., Parkesburg, Chester Co., Pa.

7390. ALFRED M., b. 1-22-1877. Unm. P. O., Parkesburg, Chester Co., Pa.

7391. JANE C., b. 2-28-1881. Unm. P. O., Parkesburg, Chester Co., Pa.

7392. PRISCILLA E., b. 11-24-1882.

7393. HETTIE E., b. 7-2-1888.

Children of ISAAC and (2331) LOUISA (COOPER) KENDIG.

7394. ALLEN J., b. 7-30-1868. Unm. He is a druggist. Residence, S. W. Cor. 16th and Brown Streets, Phila.

7395. RALPH E., b. 9-6-1881, d. 5-19-1883.

Child of JOHN and (2332) ESTHER E. (COOPER)  
LINGERFIELD.

7396. HARRIET L., b. —, d. young.

Children of JOHN and (2336) SARAH (COOPER) LEFEVRE.

7397. GEORGE DUFFIELD, b. —, d. young.

7398. PAUL, b. —, d. young.

Children of (2337) JESSE B. and ELIZA (SWARTZ-  
WOODWARD) COOPER.

7399. ETHEL C., b. 10-27-1887.

7400. HARRIET T., b. 10-21-1889.

7401. KATHRYN DE L., b. 3-13-1891.



Child of (2338) JOHN P. and ELMA (GRIFFITH) COOPER.

7402. RACHEL G., b. 3-25-1845, m. 10-7-1867, Luther M. Howland, Chicago, Ill. Residence, Lusardi, San Diego Co., Cal.

Children of (2338) JOHN P. and JULIETTE (ANSON)  
COOPER.

7403. ETTA J., b. 4-5-1852, m. 10-27-1875, David B. Smith. David B. d. 12-4-1889. Etta J. is engaged in making abstracts of titles for loans and real estate. P. O., Mt. Carroll, Carroll Co., Ill.

7404. GEORGE H., b. 10-10-1854, m. 5-6-1884, Hattie Otterman. Residence, 1429 26th St., Des Moines, Ia.

Children of JOHN M. and (2340) PHEBE J. (COOPER)  
OVERMAN.

7405. SARAH J., b. 4-23-1841.

7406. LYDIA E., b. 9-4-1843.

7407. FLORENCE, b. 8-28-1845.

7408. MARTHA E., b. 9-26-1847.

7409. HENRY C., b. 9-18-1850.

7410. EDWIN W., b. 8-11-1853.

7411. ALFRED, b. 5-27-1855.

7412. MILTON C., b. 9-10-1857.

7413. FANNIE E., b. 5-24-1861.

Child of DEMPSEY C. and (2341) LEAH (COOPER)  
OVERMAN.

7414. WILLIAM H., b. 4-    -1842, d. 11-    -1843.

Children of (2342) AMOS D. and RACHEL A. (LARKIN)  
COOPER.

7415. WILLIAM L., b. 9-16-1857, m. 1-14-1879, Jennie  
Howe. Jennie b. 9-27-1859. William L. is a farmer.

7416. CHARLES E., b. 12-14-1860.

7417. ELLSWORTH A., b. 3-19-1863.

7418. SHERMAN D., b. 11-19-1865.

7419. CLARENCE, b. 11-27-1868.

Children of HENRY C. and (2345) DORINDA (COOPER)  
OVERMAN.

7420. KATE E., b. 9-7-1853.

7421. MARY M., b. 3-17-1857.

7422. WILLIAM H., b. 6-12-1859.

7423. SARAH, b. 9-13-1863.

7424. WILLETT C., b. 5-28-1867.

7425. HARRIET, b. 12-25-1873.

7426. FRED, b. 2-29-1876.

Children of (2350) JOHN and SARAH J. (OLDHAM) COOPER.

7427. SUE E., b. 2-9-1859. Unm. P. O., Long  
Point, Ill.

7428. **HIRAM A.**, b. 12-5-1860. Unm. Residence, 1235 E. 9th St., Los Angeles, Cal.

7429. **WILMOT O.**, b. 6-11-1862. Unm. He is in the grain and fruit business. P. O., Zeua, Polk Co., Ore.

7430. **LAURA E.**, b. 4-26-1866, m. 1-30-1895, Luther T. Crawford. He is a farmer. P. O., Dana, Ill.

7431. **MARY A.**, b. 4-2-1868, m. 6-30-1892, Rev. A. W. Lowther. He is a minister of the Gospel. P. O., London Mills, Fulton Co., Ill.

7432. **WAYNE P.**, b. 10-1-1869. Unm. P. O., Long Point, Ill.

7433. **ANNIE Y.**, b. 6-26-1871. Unm. She is a teacher. P. O., Long Point, Ill.

7434. **HOWARD G.**, b. 11-4-1873. Unm. He is a book-keeper. Residence, 1235 E. 9th St., Los Angeles, Cal.

7435. **CLARA B.**, b. 8-13-1875. Unm. She is a teacher. P. O., Long Point, Ill.

7436. **INFANT**, b. 9-3-1879.

Children of (2353) **HIRAM K.** and **RUTH A. (KENT) COOPER.**

7437. **DANIEL P.**, b. 12-13-1871. Unm. P. O., Elk View, Chester Co., Pa.

7438. **WILFRED**, b. 2-5-1873. Unm. P. O., Elk View, Chester Co., Pa.

Children of **JOHN B.** and (2358) **HARRIET E. (COOPER) HAWLEY.**

7439. **CLARENCE**, b. 10-2-1872, d. 8-20-1873.

7440. **HERBERT C.**, b. 6-4-1879. P. O., Calvert, Cecil Co., Md.

Child of (2360) **CHARLES A.** and **ELLA J. (DONALDSON) COOPER.**

7441. **CHARLES S.**, b. 7-19-1888. Residence, 2016 Manton St., Philadelphia, Pa.

Children of (2363) **JOHN R.** and **SIBYL J. (MORMAN) COOPER.**

7442. **HARLAN**, b. 8-11-1869, m. 3-4-1891, Lula, dau. of George W. and Lucinda (Lane) Wilson. Lula b. 8-12-1870. Harlan is a butter maker. P. O., Wayland, Ia.

7443. **MARY B.**, b. 3-5-1874, d. 11-30-1893. Unm.

7444. **JAMES H.**, b. 3-27-1876. Unm. P. O., Winfield, Iowa.

7445. **CLARA**, b. 5-12-1878. Unm. P. O., Winfield, Iowa.

7446. **JULIA B.**, b. 8-21-1881. Unm. P. O., Winfield, Iowa.

7447. **ORPHA M.**, b. 3-12-1887. Unm. P. O., Winfield, Iowa.

Children of (2366) **ELWOOD P.** and **SARAH E. (BLACKBURN) COOPER.**

7448. **IDA M.**, b. 4-25-1877. Unm. P. O., Webster City, Ia.

7449. **CHARLES E.**, b. 9-30-1878. Unm. P. O., Webster City, Ia.

7450. **CORA B.**, b. 12-20-1879. Unm.

7451. **WILLIAM P.**, b. 7-10-1881. Unm.

7452. **WOODY A.**, b. 11-12-1882.

7453. **HARRIET M.**, b. 10-3-1884.

7454. **ERMIL I.**, b. 8-5-1886.

7455. **HARLEY G.**, b. 7-28-1886.

Children of **JOHN R.** and (2369) **MARIA F. (COOPER)**  
**PARTENHEIMER.**

7456. **HELEN M.**, b. 1-20-1873, d. 1-20-1873.

7457. **SARAH E.**, b. 5-17-1874.

7458. **ROGER T.**, b. 12-2-1877, d. 8-4-1878.

Children of **WISTAR** and (2373) **JOSEPHINE (COOPER)**  
**NEWBOLD.**

7459. **CHARLES E.**, b. 8-25-1872, d. 8-17-1873.

7460. **BERTHA C.**, b. 9-13-1873. Unm. Residence,  
Bala, Pa.

Child of (2379) **EDWIN P.** and **MARY J. (YEATMAN)**  
**JACKSON.**

7461. **EMMA R.**, b. 10-25-1859, m. — Cook. P. O.,  
New Garden, Chester Co., Pa.

Children of (2380) **ISAAC P.** and **PHEBE A. (PAXON)**  
**JACKSON.**

7462. **ANNA R.**, b. 6-23-1868. Unm. P. O., Kelton,  
Chester Co., Pa.

7463. **WILLIAM P.**, b. 10-14-1869, d. 8-3-1870.

7464. **JOSEPH P.**, b. 6-25-1871. Unm. P. O., Kelton,  
Chester Co., Pa.

7465. **MARTHA P.**, b. 3-23-1875. Unm. P. O., Kellton, Chester Co., Pa.

Children of (2382) **JAMES J.** and **ELIZABETH H. (LEWIS) BRINTON.**

7466. **EMMA**, b. 11-7-1846, m. 5-25-1882, Ebenezer, son of Ebenezer and Sarah (Lee) Maule. Ebenezer b. 4-9-1838. He is a farmer. He takes an active interest in educational matters. P. O., Rosenvick, Chester Co., Pa.

7467. **HENRY**, b. 2-2-1848, m. 10-19-1874, Rachel M., dau. of Abraham and Susan (Richards) Cawley. Rachel M. b. 8-10-1846. Henry is a manufacturer of knitting machines. Residence, 1915 Gratz St., Philadelphia, Pa.

7468. **SAMUEL L.**, b. 5-18-1849, m. 3-4-1874, Elizabeth, dau. of William B. and Ellen (Starr) Smith. Elizabeth b. 9-13-1849. Samuel L. is a farmer. P. O., West Chester, Pa.

7469. **ALFRED**, b. 12-20-1852, m. 3-27-1880, Lizzie Josephine Williams. Alfred is a farmer. P. O., Christiana, Pa.

7470. **HOWARD**, b. 4-15-1854, m. 2-19-1881, in Lancaster Co., Abbie, dau. of Thomas and Eliza (Jackson) Baker. Abbie b. 10-2-1856, d. 11-20-1890. Howard m. 2d time, Annie Stambaugh. Howard is a farmer. P. O., Octararo, Pa.

7471. **EDWIN P.**, b. 5-19-1861, m. 6-4-1889, Katie B., dau. of John H. and Emma (Hits) Barnes. Katie B. b. 1-23-1866. Edwin P. is in the wholesale produce business. Residence, 5518 Hunter Ave., Philadelphia, Pa.

7472. **CLARA**, b. 6-29-1863, m. 3-18-1886, George C., son of J. Comly and S. Emma (Clarke) Maule. George C. b. 8-13-1858. He is a farmer. P. O., Gum Tree, Pa.

Children of (2384) LEWIS and MARY L. (BOAK) BRINTON.

7473. RILLA W., b. 1-10-1857. She is deceased. Unm.

7474. CHARLES E., b. 3-25-1860, m. Leah Conard, of Lancaster, Pa. Residence, 927 McClelland St., Phila.

7475. WALTER, b. 9-28-1863, m. 12-18-1890, Elizabeth B., dau. of John and Agnes (Brown) Ewing. Elizabeth B. b. 4-24-1869. Walter is a manufacturer of steel. Residence, High Bridge, N. J.

7476. LYDIA S., b. 1-26-1869, m. 6-8-1892, Thomas W., son of William and Elizabeth S. (Thomas) Jopson. Thomas W. b. 2-5-1869. He is an attorney-at-law. Residence, 314 High St., Germantown, Phila., Pa.

Children of (2385) CYRUS and REBECCA (WHITSON)  
BRINTON.

7477. FRANCIS W., b. 11-29-1857. Unm. P. O., Christiana, Pa.

7478. THOMAS L., b. 9-27-1860. He is deceased.

7479. WILLIAM H., b. 3-24-1864. P. O., Atglen, Pa.

7480. ANNIE H., b. 2-23-1867. Unm. P. O., Christiana, Pa.

7481. MARTHA A., b. 12-30-1873. Unm. P. O., Christiana, Pa.

Children of (2386) WILLIAM P. and (2318) MARY E.  
(COOPER) BRINTON.

7482. LUCRETIA C., b. 1-15-1868. Unm. P. O., Christiana, Pa.

7483. MAURICE J., b. 2-20-1870, m. 10-23-1895, Gertrude, dau. of Henry and M. Jennie (Hobson) Rakestraw.

Gertrude b. 2-16-1872. Maurice J. is a florist and nurseryman. P. O., Christiana, Pa.

7484. ANNA S., b. 6-12-1873. Unm. She is a very successful teacher. P. O., Christiana, Pa.

7485. ALICE, b. 8-5-1875. Unm. P. O., Christiana, Pa.

7486. ESTELLE, b. 6-24-1879. Unm. P. O., Christiana, Pa.

7487. ETHEL, b. 10-2-1881.

Children of THOMAS and (2387) MARY A. (BRINTON)  
STUBBS.

7488. LEWIS K., b. 6-28-1862, m. 9-16-1890, Sophia D., dau. of Mark A. and Margaret (Cann) Hodgson. Sophia D. b. 12-6-1861. Lewis K. is cashier of the First National Bank of Delta, Pa. P. O., Delta, York Co., Pa.

7489. SLATER R., b. 6-28-1862. Unm. P. O., Millville, N. J.

Children of JACOB and (2388) ALICE J. (BUCKLEY).  
HECKENDORN.

7490. HENRY C., b. 3-29-1850. Unm. Residence, Reading, Pa.

7491. LINDA A., b. 6-29-1852, m. 7-23-1876, in Pottstown, Pa., Christopher H. Shearer, of Tuckerton, Berks Co., Pa. Christopher H. is a landscape artist. Spent several years in Europe in study. His place of business, 907 Arch St., Phila., Pa. No children.

Children of (2395) BENJAMIN W. and LYDIA A. (McCOMMONS) BUCKLEY.

7492. HARRY D., b. 1-1-1874, m. 4- -1893, Mary Reeder. P. O., Rising Sun, Md.



7493. **BENJAMIN L.**, b. 2-19-1875. Unm. P. O., Rising Sun, Md.

7494. **WILLIAM L.**, b. 4-1-1877.

7495. **WALTER P.**, b. 1-28-1880.

7496. **EMMA A.**, b. 3-27-1883.

7497. **MARY E.**, b. 7-23-1885.

7498. **LYDIA E.**, b. 3-28-1888.

7499. **VALLIE J.**, b. 4-10-1891.

Children of (2396) **LEWIS D.** and **ANNA (BEITENMAN) BUCKLEY.**

7500. **MARY B.**, b. 5-25-1871, m. 1-22-1891, Charles J. Young. Residence, Phila.

7501. **JOHN A.**, b. 7-7-1876. Unm. P. O., Bridgeport, Montgomery Co., Pa.

7502. **ALICE D.**, b. 6-24-1879. P. O., Bridgeport, Pa.

7503. **ANNA L.**, b. 11-30-1881.

7504. **LEWIS R.**, b. 4-19-1889.

Children of **JOHN F.** and (2397) **REBECCA E. (BUCKLEY) MILLER.**

7505. **MARY E.**, b. 6-7-1866. Unm. She is a teacher. P. O., Pottstown, Pa.

7506. **ALICE J.**, b. 7-7-1869, m. 9-5-1894, Allen J., son of Daniel Y. and Mary (Fritz) Slonaker. Allen J. b. 3-28-1872. He is a plumber, gas and steam fitter. Residence, 858 High St., Pottstown, Pa. No children.

Children of AMOS E. and (2400) REBECCA J. (JACKSON)  
TODD.

7507. BENTON L., b. 4-4-1871. Unm. P. O., Drumore, Lanc. Co., Pa.

7508. MARGARET J., b. 11-3-1872. Unm. P. O., McSparran, Lanc. Co., Pa.

7509. MARIETTA, b. 7-8-1876, m. 10-21-1896, Chas. B. Long. P. O., Fern Glen, Lanc. Co., Pa.

7510. LAUREN E., b. 12-4-1877.

7511. ETHEL B., b. 4-22-1879. Unm.

7512. CHARLES E., b. 1-22-1886.

Child of CHARLES H. and (2403) CATHARINE (KIRKWOOD)  
MATLOCK.

7513. ANDREW K., b. 7-30-1856, m. 6-29-1880, Minnie G., dau. of John C. and Sarah L. (Kennedy) McMillan. Minnie G. b. 2-23-1860. Andrew K. is a mechanic. Residence, Pine Bluff, Jefferson Co., Ark.

Children of (2406) THOMAS C. and HATTIE E. (TRUNDLE)  
KIRKWOOD.

7514. JOHN W., b. 12-9-1871, m. 12-10-1896, Minnie Weatherall. P. O., Little Rock, Ark.

7515. INFANT, b. 10-18-1873, d. in infancy.

7516. LEWIS T., b. 2-12-1875, d. 11-3-1883.

7517. HATTIE L., b. 9-24-1878, d. 11-25-1880.

7518. EDWARD L., b. 8-15-1881. P. O., Little Rock, Ark.

7519. **THOMAS W.**, b. 8-29-1885. P. O., Little Rock, Ark.

Children of (2408) **GEORGE F.** and **IDA B. (CARR)**  
**KIRKWOOD.**

7520. **CHARLES H. C.**, b. 1-17-1889, d. 4-17-1889.

7521. **GEORGE F.**, b. 1-2-1892.

Children of (2409) **KIRKWOOD** and **ESTHER (LINTON)**  
**MOORE.**

7522. **WALTER L.**, b. 10-27-1858, m. 4-13-1887, (7214) Gulielma Harvey. Walter L. is secretary and book-keeper for the proprietor of "Abbott's Alderney Dairies." Residence, Moorestown, N. J.

7523. **HIBBERD D.**, b. 1-4-1860, m. —, Lilly McNiel. Residence, 4801 Merion Ave., Philadelphia, Pa. No children.

7524. **WILLIAM K.**, b. 10-11-1863, d. 1-20-1870.

7525. **EDWIN P.**, b. 2-27-1868. Unm. Residence, 1838 Mt. Vernon St., Philadelphia, Pa.

7526. **BESSIE**, b. 5-6-1869. Unm. Is now (1897) studying to be a trained nurse at the Hahnemann Hospital, Philadelphia, Pa. P. O., West Grove, Pa.

Child of (2410) **THOMAS C.** and **MARY E. (HARRY) MOORE.**

7527. **HARRY E.**, b. 6-13-1866, m. Fannie Cooper. (For descendants, see No. 7259). P. O., West Grove, Pa.

Child of (2410) **THOMAS C.** and **RACHEL A. (COOPER)**  
**MOORE.**

7528. **CALVIN C.**, b. 12-28-1873, d. 12-29-1873.

Child of ELIPHAZ and (2414) ELIZABETH R. (MOORE)  
MERCER.

7529. BENTON M., b. 10-1-1870, m. 11-24-1896, Mary R., dau. of Christopher and Eleanor (Boyd) Allen. Mary R. b. 9-10-1871. Benton M. is a stenographer. Residence, 5115 Hadfield St., Philadelphia, Pa.

Children of SAMUEL C. and (2415) MARY E. (COOPER)  
HATTON.

7530. ANNA C., b. 3-20-1871. Unm. Residence, 117 Claymount St., Philadelphia, Pa.

7531. THOMAS M., b. 2-5-1875. Unm. Residence, 117 Claymount St., Philadelphia, Pa.

Child of (2416) ELWOOD and ANNA C. (COPE) COOPER.

7532. ELMA A., b. 12-20-1868, m. 9-6-1893, Ezra J., son of George and Phebe (Michener) Webster. Ezra J. b. 1-9-1871. He is a farmer. P. O., Toughkenamon, Pa.

Child of (2422) EDWIN K. and ELLA S. (WILLS) COOPER.

7533. MARY KIRKWOOD, b. 11-25-1886, d. 8-14-1887. Interred in South Western Friends' Burying Ground, Delaware Co., Pa.

Children of (2424) JEREMIAH and MARY P. (WHITSON)  
COOPER.

7534. HOWARD B., b. 12-4-1856, m. 3-6-1879, Elizabeth J. King. He is a miller. P. O., Bart, Lanc. Co., Pa.

7535. ELWOOD, b. 12-2-1857.

7536. SADA, b. 9-25-1859, m. 4-13-1880, Walter Cook. He is clerking. Sada is deceased. Residence, Omaha, Neb.

7537. ASHTON, b. 10-1-1861, d. 2-22-1862.

7538. **GEORGE W.**, b. 4-21-1865.

Children of (1077) **JACOB** and (2426) **LEAH A. (COOPER) MOORE**.

7539. **LUCRETIA**, b. 9-9-1855, m. 12- -1879, Clark Taylor. He is a farmer. P. O., Smyrna, Lanc. Co., Pa. No children.

7540. **ANNA M.**, b. 1-22-1857, d. 9-23-1869.

7541. **PHEBE R.**, b. 8-31-1858.

7542. **SUSAN**, b. 9-28-1860, m. 9- -1880, William Bloomer. He is a machinist. Residence, 3443 Chestnut St., Phila., Pa.

7543. **LIZZIE**, b. 2-4-1864, d. 2-18-1864.

7544. **EMMA**, b. 8-9-1867.

7545. **CHARLES E.**, b. 9-28-1870.

Children of **REESE** and (2427) **HANNAH W. (COOPER) EAVENSON**.

7546. **EMILY V.**, b. 10-26-1859, m. 1-17-1883, Alfred Hartman. Emily V. d. in 1891. Alfred is a farmer. P. O., Bart, Lanc. Co., Pa.

7547. **MORRIS**, b. 9-4-1861, d. 9-4-1861.

7548. **ELWOOD C.**, b. 10-26-1862, d. 10-28-1867.

7549. **MORRIS L.**, b. 9-21-1864, m. 4-9-1891, Anna E. Dickinson. P. O., Quarryville, Pa.

7550. **JONES**, b. 3-27-1868. Unm. Residence, 3414 Ludlow St., Phila.

7551. **PHEBE A.**, b. 12-10-1870. Unm. P. O., Christiana, Pa.

7552. **REESE**, b. 1-10-1873. Unm. P. O., Christiana, Pa.

7553. **DANIEL G.**, b. 6-8-1875. Unm. P. O., Christiana, Pa.

Children of **JOHN R.** and (2429) **RACHEL B. (COOPER)  
BAILEY.**

7554. **MORRIS J.**, b. 10-11-1856, m. 9-28-1881, **Ida E.**, dau. of Simon and Finetta (Hildreth) Whipple. **Ida E.** b. 1-17-1858. **Morris J.** is a druggist. Residence, 1 Austin St., Cambridge, Mass.

7555. **PHOEBE E.**, b. 8-24-1857, m. — Pickup. Residence, 4253 Mantua Ave., Phila., Pa.

Child of **WILLIAM** and (2429) **RACHEL B. (COOPER-  
BAILEY) FERRY.**

7556. **CAROLINE A.**, b. 1-27-1874.

Children of (2431) **MORRIS** and **LORA (PIERCE) COOPER.**

7557. **EDITH W.**, b. 2-12-1876. Unm. **Edith W.** is a graduate of the Penna. State Normal School at Millersville, Pa., class of 1897. Residence, 238 E. Walnut St., Lancaster, Pa.

7558. **HENRY**, b. 9-22-1877, d. 1-6-1878.

7559. **MORRIS**, b. 10-13-1878.

7560. **CLYDE**, b. 8-18-1880.

7561. **LEAH A.**, b. 5-3-1884, d. 12-15-1884.

7562. GERTRUDE B., b. 5-20-1889, d. 5-9-1890.

Children of EVAN T. and (2432) PHEBE (COOPER) CLARK.

7563. MARY A., b. 1-4-1872. Unm. P. O., Cochranville, Pa.

7564. EVA P., b. 8-3-1876. Unm. P. O., Cochranville, Pa.

7565. MARIS T., b. 12-31-1877. Unm. P. O., Cochranville, Pa.

Children of (1078) ANDREW P. and (2435) ELIZA (SIMMONS) MOORE.

7566. LAURA F., b. 4-7-1858, d. —.

7567. HARRY, b. 6-6-1863, d. 6-2-1873.

7568. ANNIE, b. 8-21-1867, d. 12-30-1869.

7569. WALTER A., b. 7-14-1871. Unm. P. O., Christiana, Pa.

7570. ELIZABETH E., b. 7-26-1875. Unm. P. O., Christiana, Pa.

Child of (7263) HENRY and (2444) ANNA (COOPER) COOPER.

7571. HELEN LOUISE, b. 8-10-1891.

Children of (2445) PRESTON and ESTHER (LAMBORN) COOPER.

7572. WALLACE M., b. 6-13-1865.

7573. ORA Z., b. 3-17-1867.

7574. WILLIARD P., b. 9-30-1869.

7575. MAUD E., b. 8-20-1872.

7576. GRACE R., b. 8-9-1874, d. 12-12-1874.

Children of JAMES A. and (2446) AMY L. (COOPER) BULL.

7577. J. HARRY, b. 11-22-1867, m. 11-12-1896, Lillian Williams, of Chester Co., Pa. P. O., Edina Mills, Minn.

7578. ALVA M., b. 4-23-1869. Unm. P. O., Edina Mills, Minn.

7579. COATES P., b. 10-11-1872. Unm. P. O., Edina Mills, Minn. ,

7580. ANNA B., b. 7-31-1874, d. 8-6-1884.

Children of (2448) BARCLAY and MARY A. (BASSETT)  
COOPER.

7581. EDNA B., b. 7-9-1870, m. 10-10-1894, Charles P. Fortner. Residence, Minneapolis, Minn.

7582. WILLIAM B., b. 9-9-1873, d. 1-30-1881.

7583. EDGAR B., b. 6-19-1881. Unm. Residence, Minneapolis, Minn.

Children of REV. JOHN W. and (2449) ANNA M. (COOPER)  
KEYES.

7584. BERTHA A., b. 4-18-1868. Unm. Residence, Buffalo, N. Y.

7585. MARY, b. 6-10-1876. Unm. Residence, Buffalo, N. Y.

Children of EUGENE M. and (2451) MORRISSA B. (COOPER)  
KERR.

7586. ONATA E., b. 9-17-1868, m. 11-22-1893, Norman W., son of William E. and Theresa T. (Miller) Hicks.



Norman W. b. 9-6-1867. He is in the real estate and insurance business. P. O., Alexandria, Minn.

7587. **Z. ANGELINA**, b. 10-26-1870, d. 2-7-1884.

Child of (2452) **ASAHEL W.** and **LINNIE (PLUM) COOPER.**

7588. **MORRIS R.**, b. 10-29-1873, in Camden, N. J.

Child of (2452) **ASAHEL W.** and **KATIE (MEYERS) COOPER.**

7589. **HARRY W.**, b. 8-28-1879, in Phila., Pa.

Children of **FRANKLIN M.** and (2454) **SARAH A. (COOPER) TROUT.**

7590. **ELMER C.**, b. 7-28-1868, d. 6-4-1877.

7591. **WALTER S.**, b. 4-16-1870, d. —.

7592. **JOSEPH C.**, b. 3-12-1872, d. 6-6-1877.

7593. **LUCY M.**, b. 9-18-1873, d. 5-29-1877.

7594. **WILLIAM P.**, b. 7-13-1875, d. 3-25-1876.

7595. **B. FRANKLIN**, b. 9-25-1876. Unm. P. O., Bart, Lanc. Co., Pa.

7596. **MARY A.**, b. 6-1-1878. Unm. P. O., Bart, Lanc. Co., Pa.

7597. **CLARA M.**, b. 3-6-1880.

7598. **WILLIE BLANCHE**, b. 5-4-1882.

7599. **GEORGE P.**, b. 10-28-1883.

7600. **JEREMIAH P.**, b. 4-5-1886.

7601. **MARIS R.**, b. 5-8-1890.

Children of (2457) JOSEPH E. and ADA (McDERMON)  
COOPER.

7602. LORENA M., b. 7-13-1879.

7603. MABEL, b. 10-24-1882.

7604. PEARL, b. —, d. in infancy.

7605. GEORGE A. SMITH, b. 5-25-1892.

Children of FREDERICK and (2458) MARY L. (COOPER)  
EPPLESHEIMER.

7606. EDWARD, b. 5-31-1886.

7607. JOHN F., b. 10-17-1890.

Children of JARVIS and (2460) MARY (McKINNEY)  
MERRILL.

7608. GEORGE, b. —, m. 1-28-1869, Jane Wilson.  
P. O., Crosswell, Sanilac Co., Mich.

7609. ALBERT, b. —, d. in 1848.

7610. JOSEPH, b. —, d. in 1850.

7611. MARY, b. —, d. in 1852.

7612. REBECCA J., b. —, m. in 1865, George Sanborn.

7613. HARRY, b. —.

7614. JOHN, b. —.

7615. DAVID, b. —.

7616. ALONZO, b. —.

Children of JOHN and (2461) LUCY (MCKINNEY) WALKER.

7617. JOHN A., b. 1-16-1856. Unm. P. O., Duart, County Kent, Ont., Can.

7618. ALBERTA L., b. 4-7-1858, m. 3- -1889, George J. Henry. P. O., Duart, County Kent, Ontario, Can.

7619. SAMUEL E., b. 7-7-1861. Unm. P. O., Duart, County Kent, Ont., Can.

7620. BELLVIETTA, b. 5-3-1864, d. 9-18-1874. Interred in Duart Cemetery.

Children of SAMUEL and (2462) ELLEN (MCKINNEY) BERGER.

7621. WILLIAM A., b. 5-24-1852, in Port Burwell, Can., d. 5-22-1874. Unm.

7622. MARY E., b. 12-5-1854, in Port Burwell, Can., m. 12-25-1878, William D. Vanderburg.

Children of (2464) ALBERT and MARY (GRIFFIN) MCKINNEY.

7623. BELVA, b. 3-30-1855.

7624. OSCAR, b. 4-1-1857.

7625. ELLA, b. 3-27-1859, d. 1-18-1861.

7626. IDA M., b. 8-4-1865, m. 1-17-1883, William MacGregor. P. O., Bayham, Co. Elgin, E. R., Ont., Can.

Children of ANGUS and (2465) ELECTA A. (MCKINNEY) MCBRIDE.

7627. JOHN, b. ——. Unm. P. O., Laings, Mich.

7628. ALEXANDER, b. ——. Unm. P. O., Laings, Mich.

7629. **MARY**, b. ——. Unm. P. O., Laings, Mich.

7630. **ALBERT**, b. ——, d. ——.

Children of (2466) **DOYLE** and **SOPHIA (HAWLEY)**  
**MCKINNEY**.

7631. **MARY A.**, b. ——. Unm. P. O., Florence,  
County Lambton, Ont., Can.

7632. **HELENA V.**, b. ——. Unm. P. O., Florence,  
County Lambton, Ont., Can.

7633. **FLORENCE A.**, b. ——, m. 12-29-1896, Harry G.  
Webster. P. O., Florence, County Lambton, Ont., Can.

7634. **ELLEN E. G.**, b. ——. Unm.

Children of (2467) **HARVEY** and **SARAH (LANKIN)**  
**MCKINNEY**.

7635. **SARAH A.**, b. 12-5-1871, m. 1-7-1891, Charles H.  
Andrews. P. O., Bad Axe, Mich.

7636. **WILLIAM A.**, b. 3-30-1875. Unm. P. O., Bad  
Axe, Mich.

Child of (2468) **SIMON** and **EUPHEMIA (JENNINGS)** **MOORE**.

7637. **MARTIN E.**, b. ——, m. Sarah E. Martin.

Children of (651) **JEREMIAH** and (2470) **RACHEL (MOORE)**  
**COHOE**.

7638. **SARAH M.**, b. 7-8-1844, d. 9- -1844.

7639. **MARY M.**, b. 10-22-1845, d. 1-28-1848.

7640. **MARTHA J.**, b. 9-23-1848, m. 1-1-1869, in Ridge-  
ville, County Monck, Ont., Can., George, son of Richard

and Susanna (Widow) Townsend. George was b. in 1834, in Derbyshire, Eng. He is a farmer. P. O., Ridgeville, County Monck, Ont., Can.

7641. INFANT, d in infancy.

7642. INFANT, d. in infancy.

Children of (2476) SOLOMON and JULIA M. (FRANK)  
MOORE.

7643. SARAH J., b. 11-16-1868.

7644. MARY E., b. 6-23-1872, d. 10-8-1872.

7645. JOSEPH W., b. 12-9-1873.

7646. ISAAC A., b. 10-17-1878, d. 5-8-1882.

7647. SOLOMON, b. 8-19-1880.

Child of ——— and (2477) SARAH J. (MOORE) ———.

7648. ISAAC A., b. ———, d. 10-1-1877.

Children of (2482) JACOB P. W. and ELIZABETH A.  
(LOSSING) MOORE.

7649. IDA A., b. 1-29-1863, m. 6-23-1886, Thomas, son of Frank and Ann Fortune. Thomas b. 2-28-1847. He is a mason. P. O., Watford, Ont., Can.

7650. CHARLES, b. 1-23-1866. Unm. P. O., Sarnia, Ont., Can.

7651. MARTHA J., b. 10-24-1867, m. 9-23-1891, William H., son of Robert and Ann (Harrower) Auld. William H. b. 12-22-1863. He is a farmer. P. O., Watford, Ont., Can.

7652. **RICHARD**, b. 2-22-1870. Unm. P. O., Watford, Ont., Can.

7653. **MARY A.**, b. 1-19-1872, m. 9-9-1896, Hugh F., son of Hugh and Elizabeth (Fraser) McKenzie. Hugh F. b. 9-2-1869. He is a farmer and fruit grower. P. O., Watford, Ont., Can.

7654. **ANNIE M.**, b. 9-8-1873, m. R. P. Moore. P. O., Watford, Ont., Can.

7655. **GEORGE**, b. 9-18-1875. Unm. P. O., Watford, Ont., Can.

7656. **GRACE**, b. 7-18-1877. Unm. P. O., Watford, Ont., Can.

7657. **EDNA**, b. ——. Unm. P. O., Watford, Ont., Can.

Children of **JAMES** and (2483) **MARTHA J. (MOORE)**  
**GRAHAM.**

7658. **MARY O.**, b. 4-3-1868. Unm. P. O., Napier, Ont., Can.

7659. **SOLOMON F.**, b. 12-12-1870. Unm. P. O., Napier, Ont., Can.

7660. **JOHN M.**, b. ——. Unm. P. O., Napier, Ont., Can.

Child of (2484) **JOHN E.** and **MERCELEAN (MATTHEWS)**  
**MOORE.**

7661. **MARTHA**, b. 6-22-1875.

Children of **DAVID M.** and (2487) **REBECCA A. (MOORE)**  
**FOSTER.**

7662. **SAMUEL H.**, b. 9-1-1873, m. Ada Horton. P. O., Gen'l Delivery, Detroit, Mich.

7663. DAVID, b. 7-22-1876. Unm. P. O., Box 385, Marine City, Mich.

7664. MARTIN, b. 3-29-1879, d. 6-29-1880.

7665. GEORGE E., b. 7-10-1881. Unm. P. O., Box 385, Marine City, Mich.

7666. SOLOMON, b. 9-8-1883. Unm. P. O., Box 385, Marine City, Mich.

7667. ARGO M., b. 4-26-1886. Unm. P. O., Box 385, Marine City, Mich.

Child of (2492) GEORGE A. and JANE I. (HOOPER) MOORE.

7668. ANGUS, b. 1-28-1862.

Children of (2492) GEORGE A. and MARY A. (HOOPER)  
MOORE.

7669. MARY I., b. 7-26-1865.

7670. ALMA L., b. 8-29-1867.

7671. GEORGE W., b. 12-16-1869.

7672. AUGUSTA A., b. 3-23-1872.

7673. EDITH M., b. 5-12-1874.

7674. ANNIE E., b. 7-19-1876.

7675. THURSA, b. 9-25-1878.

7676. CORA A., b. 12-31-1880.

Children of THOMAS M. and (2494) ANN I. (MOORE) FIRBY.

7677. JOHN J., b. 6-5-1862, d. 11-7-1875.

7678. ROBERT J., b. 10-1-1868.

Children of (2495) WILLIAM A. and ANN E. (NESBIT)  
MOORE.

7679. WILLIAM S., b. 11-11-1864.

7680. JAMES L., b. 11-4-1866.

7681. SARAH V., b. 5-2-1869.

7682. EDNA A., b. 11-24-1871.

7683. JOHN E., b. 3-15-1873.

7684. ALLEN A., b. 8-21-1878.

Children of (2496) JOHN S. and JENNIE (STEPHENS) MOORE.

7685. ALFRED J., b. 8-21-1870.

7686. AGNES I., b. 7-30-1872.

7687. GRACE A., b. 9-24-1875.

7688. JENNIE S., b. 10-31-1878.

7689. FRANK W., b. 5-20-1881.

Children of ALEXANDER and (2498) SARAH E. (MOORE)  
WESTOVER.

(All born in Canada.)

7690. MIMA, b. 7-16-1872.

7691. FRANCIS E., b. 12-20-1873.

7692. ELLEN I., b. 9-24-1875.

7693. MARY E., b. 9-26-1877.

7694. JOHN C., b. 7-14-1879.



7695. **C. GARFIELD**, b. 7-15-1881.

Children of (2502) **JOHN S.** and **MARY (COACHMAN) MOORE.**

7696. **MARY M.**, b. 2-15-1857, m. 2-7-1878, Frederick Hauser. He was b. in Germany in 1850. He is a farmer.

7697. **THOMAS E.**, b. 3-14-1859, m. 5-27-1882, Elizabeth Ribbel, of Bayham, Canada. She was b. 4-3-1858. Thomas E. is a carpenter. P. O., Corinth, Co. Elgin, Ont., Canada.

7698. **JOHN A.**, b. 3-21-1861.

7699. **ROBERT H.**, b. 3-21-1861.

7700. **JOSEPH H.**, b. 10-1-1864.

7701. **JAMES W.**, b. 2-8-1867.

Children of (2502) **JOHN S.** and **ELIZA (VAN DEVER) MOORE.**

7702. **EMMA**, b. 7-11-1869.

7703. **SARAH E.**, b. 12-1-1872.

Child of (2503) **ROBERT** and **CHRISTINE (DOWDELL) MOORE.**

7704. **ALEXANDER**, b. —.

Children of **JOSEPH H.** and (2504) **ELLEN (MOORE) FORBES.**

7705. **GEORGE E.**, b. 12-9-1856. Unm.

7706. **SARAH E.**, b. 7-16-1858, m. 12-30-1877, Wilson D. Beardsley. P. O., Midland City, Midland Co., Mich.

7707. **ALEXANDER**, b. 6-20-1860, d. 9-25-1861.

7708. **ELLEN J.**, b. 2-24-1862.

7709. MARGARET A., b. 3-9-1864, d. 9-20-1865.

7710. MARGARET A., b. 3-29-1866.

7711. JAMES W., b. 6-2-1868, d. 9-15-1868.

7712. JULIA E., b. 8-25-1869.

7713. MARY B., b. 12-20-1871.

7714. MATHIAS, b. 5-16-1874.

Children of (2506) SOLOMON and ESTHER M. (NESBIT)  
MOORE.

7715. ZERNETTE, b. 9-27-1864, m. 7-18-1882, William Brooks, of South Dorchester. He was b. 1-18-1861. He is a farmer. P. O., Springfield, Co. Elgin, Ont., Canada.

7716. WILLIAM E., b. 12-20-1870.

7717. THOMAS M., b. 7-28-1873.

7718. MAYNARD C., b. 9-4-1876.

7719. CATHARINE E., b. 1-20-1879.

Children of (2507) ALEXANDER and CATHERINE (NESBIT)  
MOORE.

7720. WILLIAM W., b. —, m. —. P. O., Urban, Mich.

7721. ROBERT MELVIN, b. —, m. 8-28-1894, Beatrice, dau. of Adam M. and Augusta M. (Treasor) Kelly. Beatrice b. 8-31-1867. Robert M. is a blacksmith. P. O., Elmer, Mich.

7722. ASA, b. —.

7723. **GEORGE A.**, b. ——. Unm. P. O., Elmer, Mich.

7724. **IDA M.**, b. —, m. William D., son of Theodore and Frederick (Hensch) Wolf. William D. b. 11-4-1870. He is a carpenter. P. O., Urban, Sanilac Co., Mich.

7725. **ALEXANDER B.**, b. —.

7726. **EVA G.**, b. —. Unm. P. O., Elmer, Mich.

7727. **DAISY S.**, b. —. Unm. P. O., Elmer, Mich.

7728. **ALEX. S.**, b. —. Unm. P. O., Elmer, Mich.

Child of **WILLIAM M.** and (2508) **ELIZABETH (MOORE) FIRBY.**

7729. **MARGARET A.**, b. —, m. 10-16-1895, Frank L., son of Abram and Miranda (Crane) Wagner. Frank L. b. 6-4-1868. He is a grain merchant. P. O., Kingsmill, Elgin Co., Ontario, Canada. No children.

Children of **ARTHUR** and (2509) **MARY J. (MOORE) CHAMBERS.**

(All born in Co. Lambton, Ont., Can.)

7730. **ELIZABETH**, b. 7-22-1877. Unm. P. O., Aylmer, Ont., Can.

7731. **PEMBERTON**, b. 4-3-1880. Unm. P. O., Aylmer, Ont., Can.

7732. **PERLAY**, b. 2-18-1882, d. 3-1-1882.

7733. **GARNETO**, b. 8-8-1885.

7734. **IVIE**, b. 4-30-1887.

7735. **CHRISTA**, b. 9-30-1889.

Child of (2511) ALBERT and MARTHA (NEWELL) MOORE.

7736. JAMES L., b. 5-28-1869, m. —, Mary E. Sinclair.

Children of (2512) DAVID and HARRIET (LINSDAY)  
MOORE.

7737. CATHARINE E., b. 1-28-1871, m. 6-15-1892, R. W. Andrew, Jr. He is a farmer. P. O., Corinth, Ont., Can.

7738. ROBERT E., b. 1-15-1873. Unm. Robert E. is a telegraph operator. P. O., Brownsville, Ont., Can.

7739. WILLIAM A., b. 12-23-1874. Unm. He is a farmer. P. O., Brownsville, Ont., Can.

7740. DAVID F., b. 9-19-1875. Unm. He is a farmer. P. O., Brownsville, Ont., Can.

7741. ETHEL L., b. 2-16-1879, d. 1886.

Children of (2515) EDWARD and MARY M. (TEAL) MOORE.

7742. WALTER A., b. 5-21-1882.

7743. EDWARD C., b. 3-13-1884, d. 10-10-1884.

7744. OWEN S., b. 4-7-1886.

7745. ANNIE F., b. 8-25-1888.

7746. SAMUEL C., b. 9-6-1890.

7747. GEORGE A., b. 3-23-1893.

Children of GEORGE U. and (2517) ELIZABETH (WIDNER) ·  
BILTON.

7748. GEORGE N., b. 2-26-1859. He is a traveling

salesman for a drug firm. Residence, 124 Morse St., Toronto, Can.

7749. **MARY A.**, b. 11-22-1860, d. 1-24-1881. Unm.

7750. **JOHN**, b. —, d. in infancy.

Children of **ABNER** and (2518) **ELLEN J. (WIDNER)  
BUTLER.**

7751. **EDITH I.**, b. 4-2-1867, m. in 1895.

7752. **HERBERT O.**, b. 2-15-1869, d. 12-31-1895.

7753. **ELIZABETH B.**, b. 3-7-1872, m. 11-1-1894, Frank, son of James and Anne (Hall) Livesey. Frank b. 12-25-1871. He is a farmer. P. O., Waterford, Ont., Canada. No children.

7754. **MARY J.**, b. 6-15-1873, m. in 1896.

7755. **A. ORPHA E.**, b. 8-21-1875, m. in 1893.

7756. **N. C.**, b. 10-22-1879. Unm.

7757. **PHILIP**, b. 2-18-1883. Unm.

Children of (2519) **JOHN A.** and **ELIZABETH (GUSTIN)  
WIDNER.**

7758. **INFANT**, d. in infancy.

7759. **GEORGE C.**, b. 12-24-1874.

Children of **PHILIP** and (2521) **MARY E. (WIDNER)  
BARTHOLOMEW.**

7760. **INFANT**, b. —, d. in infancy.

7761. **INFANT**, b. —, d. in infancy.

7762. **INFANT**, b. —, d. in infancy.

7763. MARY E., b. —, d. aged 2 years.

7764. INFANT, b. —, d. in infancy.

Children of GEORGE and (2523) AMARETTA (WIDNER)  
ALDREDGE.

7765. MABEL B., b. 6-1-1876, d. 9- -1877.

7766. GEORGE R., b. 3-12-1880. Unm. Residence,  
322 St. George St., Toronto, Can.

Children of (2524) WILLIAM H. and MARIA (LEA)  
WIDNER.

7767. MARY B., b. 3-22-1882.

7768. RIVA L., b. 6-6-1886.

Children of JOSEPH H. and (2534) ELLEN J. (HUTCHINSON)  
VOUGHT.

7769. MARY E., b. 6-9-1879. Unm. P. O., Newark,  
Del.

7770. ELIJAH W., b. 12-2-1881.

7771. JOSEPH H., b. 9-7-1883.

7772. GRACE A., b. 8-12-1885.

7773. CLARA M., b. 9-27-1889.

Children of (2538) GEORGE A. and MARY ELLEN (MARPLE)  
GREGORY.

7774. MIGNONETTE, b. 12-18-1871.

7775. ROSABELLE, b. 10-3-1873, d. 12-25-1874.

7776. FRANCES M., b. 11-4-1875, d. 4-7-1881.

7777. OLIVER A., b. 2-12-1883.

Children of (2559) JAMES W. O. and ANN R. (BROWN)  
GREGORY.

7778. J. MILTON, b. 9-8-1868. Unm. P. O., Ash-  
land, Oregon.

7779. MARY O., b. 11-19-1874. Unm. P. O., Ash-  
land, Oregon.

7780. A. EDITH, b. 6-12-1878. Unm. P. O., Ash-  
land, Oregon.

Child of (2540) HILLIARD and PAULINE (CHABOYER)  
GREGORY.

7781. MARY BELLA, b. 12-15-1895.

Children of (2542) ORLANZO M. C. and FLORENCE E.  
(WHEELER) GREGORY.

7782. ARDEN C., b. 10-2-1884. Unm.

7783. ORA M., b. 11-6-1887. Unm.

Child of (2544) ARTHUR M. and EMMA E. (BRUNER)  
MOORE.

7784. ALICE MARION, b. —. P. O., Garwin, Tama  
Co., Ia.

Children of (2548) EDGAR D. and MARY P. (MCNELLY)  
MOORE.

7785. JOHN D., b. 2-7-1893, d. 9-10-1894.

7786. ELLA L., b. 8-31-1894.

7787. GUY E., b. 5-12-1897.

Children of (2549) GILBERT and ANNA H. (SUTTON)  
MOORE.

(All born in Norwich, Ont., Canada.)

7788. HENRY S., b. 5-6-1848, m. in 1879, Cordelia A., dau. of William B. and Phebe (Hodgkin) Stover. Cordelia A. b. 8-31-1857. Henry S. is now (1897) postmaster at Norwich, Ont., Can.

7789. ANNA J., b. 6-14-1850, m. 10-8-1874, John L. Clutton. John L. is station agent at Norwich, on the Port Dover and Lake Huron R. R. P. O., Norwich, Ont., Can.

7790. MARGARET, b. 6-3-1856, m. 4-2-1878, Joseph L. Scott. He is in the milling business. Member of the firm of Taylor, Scott & Co. P. O., Chatham Co., Kent, Ont., Can.

Children of JAMES O. and (2551) RACHEL (MOORE) ALLEN.  
(All born in Burford, County Brant, Ont., Can.)

7791. CHARLES H., b. 3-1-1843, m. 4-15-1874, Anna, dau. of John and Nancy (Ayres) London. Anna b. 2-4-1849, in County Brant, Ont. Charles H. is a farmer. P. O., Harley, Ont., Can.

7792. WILLIAM E., b. 4-9-1849. Unm. P. O., Santa Anna, Cal.

7793. GEORGE M., b. 8-13-1851, m. 6-11-1873, Annie, dau. of John T. and Agnes (Hodge) Muir, of Burford, Co. Brant, Ont., where she was b. 9-17-1850. George M. is a farmer. P. O., West Bay City, Mich.

Children of (2555) WILLIAM W. and (2552) LAVINIA  
(MOORE) ZIMMERMAN.

7794. ELLEN, b. 2-20-1845, d. ——. Unm.

7795. MARSHALL A., b. 9-7-1849, m. Hester A. Baker.



Marshall A. d. 3-30-1895. He was a confectioner. Hester A.'s P. O., Rochester, N. Y.

7796. PHILIP J., b. 2-5-1851, d. 10-12-1853.

7797. KATIE, b. 5-15-1853. Unm. Residence, 86 Bridge St., Rochester, N. Y.

7798. W. HENRY, b. 9-20-1855, d. 10-12-1858.

7799. WILLIAM W., b. 4-2-1857, d. 2-6-1875.

Children of JAMES C. and (2553) MARY J. (MOORE)  
DUNTON.

7800. EVALINA, b. 3-4-1849, m. 11-10-1869, James, son of Abraham and Maria J. (Smith) Haycock. Evaline is deceased. James b. 10-9-1847. He is a carpenter. P. O., Salford, Co. Oxford, Ont., Can.

7801. ANTOINETTE, b. 4-13-1851, d. ——. Unm.

7802. CAROLINE, b. 6-10-1853, m. 11-14-1877, Charles, son of James and Jane (Evans) Rounds. Charles b. 5-8-1835. He is a farmer. P. O., Drumbo, Ont., Can.

7803. GILBERT, b. 7-4-1856, m. 3-29-1882, Amelia E., dau. of Samuel and Ann (Leayton) Nagle. Amelia E. b. 2-10-1859. Gilbert is a farmer. P. O., Salford, Co. Oxford, Ont., Can.

7804. JAMES C., b. 10-7-1858. He was a farmer. He is deceased. Unm.

7805. JANE, b. 1-25-1860, d. 12-5-1862.

7806. MARY, b. 1-25-1860, d. 1-28-1860.

7807. DAVID, b. 4-23-1864, d. 8-11-1865.

7808. HERBERT, b. 7-11-1866, d. 4-15-1872.

7809. WILLIAM, b. 4-13-1869. Residence, California.

Children of (2554) ANDREW and MARGARET B. (STOVER)  
MOORE.

(All b. in Norwich, Co. Oxford, Ont., Can.)

7810. EMMA A., b. 3-23-1856, m. 11-26-1877, D. R. McIntyre. He is a native of Nova Scotia. He is a merchant. Residence, Los Angeles, Cal.

7811. BYRON A., b. 7-1-1858. Unm. Residence, Los Angeles, Cal., care of *Free Press*.

7812. DUNCAN W., b. 4-11-1861. Residence, Los Angeles, Cal., care of *Free Press*.

Child of SOLOMON and (2557) RACHEL (ZIMMERMAN)  
WILLSON.

7813. RACHEL A., b. 1-29-1841, m. 9-6-1857, William Edge. Rachel A. d. 3-25-1867.

Child of (2558) JACOB and ADALINE (CRAMER)  
ZIMMERMAN.

7814. MARIAN, b. 7-20-1853. Unm. P. O., White Rock, Mich.

Children of JOHN and (2559) REBECCA J. (ZIMMERMAN)  
WILLSON.

7815. CHARLES H., b. 5-5-1852, m. 9-30-1876, Priscilla Seaman. He is a farmer. Priscilla b. 9-19-1854. P. O., Clifford, Mich.

7816. PHILIP J., b. 11-2-1855, m. 2-19-1879, Ellen E. Stiver. He is a merchant. Ellen E. b. 10-29-1856. Residence, 270 W. Fort St., Detroit, Mich.

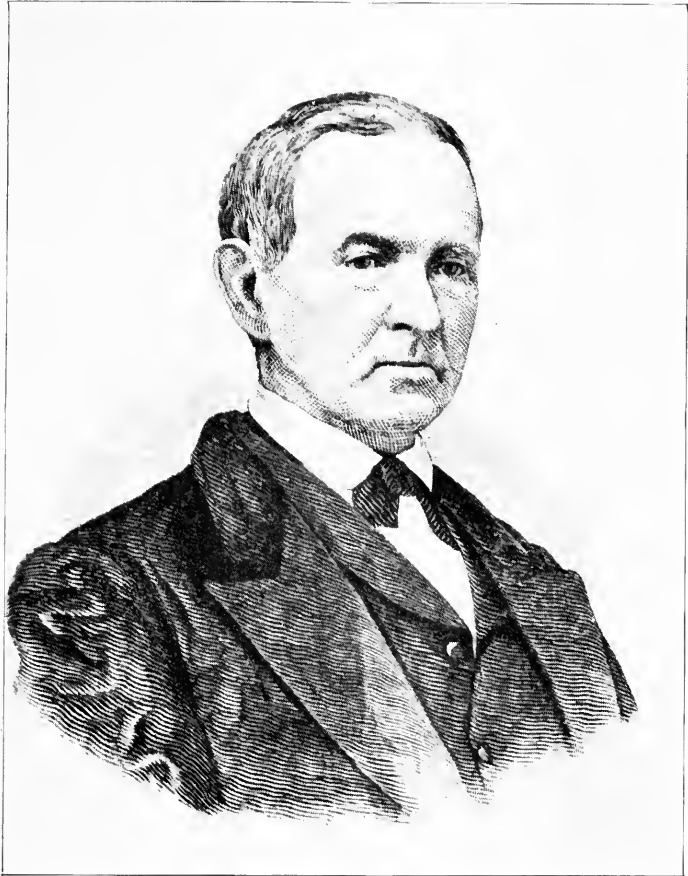

ISAAC WALKER.

(No. 676.)



7817. **SAMUEL E.**, b. 8-23-1857, m. 10-14-1885, Lois A. Force. He is a merchant. P. O., Port Huron, Mich. No children.

7818. **MARY E.**, b. 11-2-1859, m. 12-25-1878, Jacob H. Finkle. He is a farmer. He was b. 9-14-1854. P. O., North Branch, Mich.

7819. **WILLIAM T.**, b. 9-13-1862, m. 4-18-1894, Grace Seely. He is a carpenter. P. O., Port Huron, Mich. No children.

Children of (2560) **ADAM** and **MARGARET (LAWRENCE) ZIMMERMAN**.

7820. **WILLIAM**, b. 3-10-1852, m. 4- -1878, ———. He is a photographer.

7821. **ELLA**, b. 1-30-1858, m. A. Spencer. He is a farmer.

Child of (2563) **SAMUEL** and **IRENE (SOAPER) ZIMMERMAN**.

7822. **IRENE**, b. 7-18-1859.

Children of **LAFAYETTE D.** and (2564) **MARY E. (ZIMMERMAN) MERRILL**.

7823. **EDWARD M.**, b. 10-29-1860. Unm. Edward is a teacher. P. O., Clifford, Mich.

7824. **ADA R.**, b. 8-4-1862, m. 9-21-1881, Willard T., son of Daniel C. and Francis J. (Bird) Miller. Willard T. b. 7-28-1858. He is a clerk. P. O., Clifford, Mich.

7825. **WILLIAM N.**, b. 4-10-1864, m. 12-6-1891, Ella M., dau. of Simeon and Anna (Robson) Demaray. Ella M. b. 10-16-1873. William N. is a carpenter and builder. Residence, 618 N. 5th St., Saginaw, E. S., Mich. No children.

7826. **ANDREW J.**, b. 8-3-1867. Unm. He is 1st Serg't, Co. F., 17th U. S. Infantry. P. O., Columbus Barracks, Ohio.

7827. **JOHN W. R.**, b. 12-13-1872. Unm. He is a teacher. P. O., Clifford, Mich.

7828. **LAFAYETTE P.**, b. 12-23-1876. Unm. P. O., Clifford, Mich.

7829. **PERCY S.**, b. ——. Unm. P. O., Clifford, Mich.

Children of **AUGUSTUS** and (2567) **MARY (MOORE) DAVIS**.

7830. **GEORGE A.**, b. 12-25-1858, m. 5-5-1886, Bertha E., dau. of John and Jane (Chant) White. Bertha E. b. 10-9-1865. George A. is a farmer. P. O., Elmer, Sanilac Co., Mich.

7831. **ALMIRA J.**, b. 7-11-1861, m. 8-16-1882, Alfred S. Pitcher, of Co. Brant, Ont., Can. P. O., Elmer, Sanilac Co., Mich.

7832. **JOSEPH H.**, b. 10-28-1863, m. ——. P. O., Elmer, Sanilac Co., Mich.

7833. **JAMES D.**, b. 12-15-1865, m. ——. P. O., Iron Junction, Minn.

7834. **SAMUEL W.**, b. 12-11-1867. Unm. P. O., Elmer, Sanilac Co., Mich.

7835. **PHINEAS A.**, b. 3-7-1871. Unm. P. O., Elmer, Sanilac Co., Mich.

Children of **HENRY H.** and (2568) **REBECCA (MOORE) FORCE**.

7836. **MARY J.**, b. 4-4-1858, m. 12-11-1878, William Lowdon. Mary J. d. 11-20-1883. No children.

7837. **WILLIAM H.**, b. 11-2-1859, m. 1-13-1886, Elizabeth Doran. P. O., Princeton, Ont. No children.

7838. **SARAH E.**, b. 4-20-1862, m. 10-25-1882, Edwin Howell. P. O., Brantford, Ont.

7839. **JOHN J.**, b. 10-20-1864, m. 12-2-1885, Victoria Van Every. P. O., Princeton, Ont., Can.

7840. **CICERO**, b. 12-17-1866, m. 4-5-1893, Alberta Coon. P. O., Brantford, Ont., Can.

7841. **PATIENCE**, b. 11-3-1872. Unm. P. O., Brantford, Ont., Can.

Children of (2571) **SAMUEL** and **ELIZABETH (FOX) MOORE**.

7842. **WILLIAM J.**, b. in 1870.

7843. **SARAH J.**, b. in 1872.

7844. **JOHN P.**, b. in 1875.

Children of **JOHN** and (2572) **TACY (MOORE) VERMILYEA**.

7845. **ANDREW**, b. —.

7846. **EUGENE**, b. —.

7847. **MARGARETTA**, b. —.

7848. **WILLIAM B.**, b. —.

7849. **IDA M.**, b. —.

7850. **ORVILLE**, b. —.

Children of **THOMAS** and (2573) **JANE (MOORE) HODKINSON**.

7851. **JOHN P.**, b. 5-17-1873.

7852. **JAMES**, b. —.

7853. ELLA O., b. —.

Children of SMITH and (2574) MARY (MOORE) McDONALD.

7854. ANGUS R., b. 6-25-1847. Unm. He is a farmer. P. O., Fremont Centre, Newaygo Co., Mich.

7855. PHEBE M., b. 6-29-1849. Unm. P. O., Norwich, Co. Oxford, S. R., Ont., Can.

7856. MARY E., b. 5-17-1851, m. 1-19-1872, James Scidmore. He is a farmer. P. O., Springfield, Co., Oxford, Ont., Can.

7857. ALEXANDER, b. 12-25-1852. Unm. P. O., Fremont Centre, Newaygo Co., Mich.

Children of URIEL and (2575) RACHEL (MOORE) SNELL.

7858. PHILENA, b. 9-28-1849, m. 12-15-1868, Elijah Merrian. He is a farmer. P. O., Springfield, Co. Elgin, S. R., Ont., Can.

7859. JACOB, b. 7-25-1851, m. 9-18-1878, Etta Mahoney. Jacob is a farmer. P. O., Springfield, Co. Elgin, S. R., Ont., Can.

7860. MEDORA, b. 4-24-1854, m. 4-4-1876, Ebenezer Welsh. Medora d. 9-3-1882. Ebenezer's P. O., Springfield, Co. Elgin, S. R., Ont., Can.

7861. CELICA, b. 12-19-1859, m. 2-8-1882, Frederick Abraham. He is a farmer. P. O., Newark, Ont., Can.

7862. MARY, b. 5-3-1861.

7863. MIRIAM, b. 1-10-1864.

7864. MALINDA, b. 8-11-1866, d. 2-25-1881.



7865. **HERBERT**, b. 3-3-1869.

7866. **HERMAN**, b. 5-18-1871.

Children of (2576) **BENJAMIN** and **HANNAH (HENION)**  
**MOORE.**

7867. **IDA**, b. 12-1-1856, d. 8-5-1863.

7868. **ESTELLE**, b. 2-17-1860, m. 1-26-1879, George R. Bates. He is a tinsmith. P. O., Hart, Oceana Co., Mich.

7869. **NELLIE**, b. 4-5-1862, m. 7-14-1877, Stephen Shufelt. Nellie m. 2d time John A. Best. Residence, 5008 State St., Chicago, Ill.

7870. **PERRY**, b. 1-31-1866, m. ——. P. O., Hart, Oceana Co., Mich.

7871. **LILLIE**, b. 4-25-1864, m. 1-16-1880, Lock Van Lear. Lillie m. 2d time to G. R. Bond. Residence, 5656 Dearborn St., Chicago, Ill.

7872. **ISAAC**, b. 3-13-1869, d. 3-7-1870.

7873. **LENA**, b. 10-19-1872, m. W. S. Hanson. P. O., Hart, Oceana Co., Mich.

Children of **JOHN R.** and (2577) **AMANDA (MOORE) LEWIS.**

7874. **EVA M.**, b. 8-5-1860, m. 9-16-1881, James W., son of Richard and Jane (Sackville) Crook. James W. b. 12-21-1858. He is Professor of Political Economy, Amherst College. P. O., Amherst, Mass.

7875. **EDSON A.**, b. 2-1-1863, m. 9-20-18—, Mary V., dau. of Philip G. W. and Laura C. (Monroe) Ward. Edson A. is an officer in the U. S. army. P. O., Fort Bliss, El Paso, Texas.

7876. **PHEBE C.**, b. 7-22-1866, m. 4-11-1890, Alford, son of Sylvanus G. and Susan C. (Sawtell) Rollins. Alford b. 4-4-1856. He is a horticulturist. P. O., Hart, Oceana Co., Mich.

Child of **EBENEZER** and (2579) **RUTH (MOORE) WELCH**.

7877. **AMANDA**, b. 6-13-1886.

Children of **DANIEL** and (2580) **ELIZABETH (MOORE) HESMAN**.

7878. **WILLIAM J.**, b. 7-19-1876. Unm. P. O., Windsor, Ont., Can.

7879. **MARY H.**, b. 1-1-1879, d. 2-7-1879.

7880. **ADREN A.**, b. 10-26-1880. Unm. P. O., Windsor, Ont., Can.

Children of **DANIEL** and (2581) **JANE (MINARD) TITUS**.

(All born in Sparta, Co. Elgin, Ont., Can.)

7881. **ZENIAH**, b. 4-27-1848, m. 12-30-1869, in Mt. Carroll, Ill., Jasper Chaffee. Jasper b. 5-9-1840. P. O., Friendsville, Wabash Co., Ill.

7882. **ELLA JANE**, b. 1-19-1852. She was accidentally burned to death 11-30-1857. Interred in F. B. G., at Sparta, Ont., Can.

Children of **MORDECAI** and (2582) **RACHEL (MINARD) HILBORN**.

(Eight eldest born in Canada, the others in Michigan.)

7883. **REBECCA J.**, b. 8-24-1843, m. 11-6-1867, Martin Lindberry. They reside in Pelham. P. O., Welland, Welland Co., Ont.

7884. **JUSTINIAN L.**, b. 11-23-1847, m. 6-30-1866, at Speaker, Mich., Christiana Billings. P. O., Speaker, Sanilac Co., Mich.

7885. **EDWARD F.**, b. 3-30-1850. Unm. P. O., Speaker, Mich.

7886. **SAMUEL C.**, b. 3-17-1852, m. 10-6-1875, Anna Weston, at Brocking, Mich. P. O., Speaker, Mich.

7887. **ROSALETTA G.**, b. 9-10-1855.

7888. **ALBERTO F.**, b. 9-28-1857.

7889. **LIONA B.**, b. 10-23-1861.

7890. **OLAVINE V.**, b. 12-2-1863.

7891. **LAURA E.**, b. 4-25-1866, d. 9-25-1869.

7892. **SARAH A.**, b. 1-28-1870.

Children of (2583) **JAMES** and **HANNAH (JOHNSON) MINARD**.

(Three eldest b. in Canada, the others in Michigan.)

7893. **CHARLES L.**, b. 11-28-1855. Unm. P. O., Elmer, Sanilac Co., Mich.

7894. **PHILIP**, b. 5-5-1858. Unm. P. O., Elmer, Sanilac Co., Mich.

7895. **SAMUEL C.**, b. 3-19-1860, m. 10-27-1885, Mary E., dau. of Joseph W. and Rachel J. (Lewis) French. Mary E. b. 7-1-1860. Samuel C. is a farmer. P. O., Elmer, Sanilac Co., Mich.

7896. **JAMES W.**, b. 8-21-1862, m. 3-13-1886, Mary T., dau. of Levi M. and Sarah H. (Pailen) Bugbee. Mary T. b. 8-9-1867. James W. is a farmer, trapper and hunter. P. O., Elmer, Sanilac Co., Mich.

7897. **ENOS**, b. 3-16-1864, m. 12-31-1891, Matilda, dau. of Josiah and Mary A. (Chant) Soper. Matilda b. 3-3-1871. Enos is a farmer. P. O., Elmer, Sanilac Co., Mich.

7898. **MARY A.**, b. 11-28-1866, m. 1-23-1885, Andrew, son of Andrew and Mary (Graylie) Tyrell. Andrew is a farmer. P. O., Snover, Sanilac Co., Mich.

7899. **JACOB D.**, b. 2-27-1869. Unm. P. O., Elmer, Sanilac Co., Mich.

7900. **HANNAH E.**, b. 9-5-1872, m. 12-15-1889, John C., son of Malcolm and Mary J. (Tyrell) Eddy. John C. b. in 1868. He is a farmer. P. O., Elmer, Sanilac Co., Mich.

7901. **JOB**, b. 4-3-1878. Unm. P. O., Elmer, Sanilac Co., Mich.

Children of **HIRAM** and (2584) **MARY (MINARD) CUMMINS**.  
(All born in Co. Elgin, Ont., Can.)

7902. **SARAH J.**, b. 5-23-1850, m. 11-22-1871, Henry T. Elgie. P. O., Aylmer, N. R., Co. Elgin, Ont., Can.

7903. **SOLON D.**, b. 10-25-1852, m. 3-15-1877, Anni-  
retta Dilts. P. O., Aylmer, W. R., Co. Elgin, Ont., Can.  
No children.

7904. **OSCAR B.**, b. 5-10-1858, d. 2-20-1862.

7905. **AMANDA A.**, b. 8-4-1861.

7906. **ALMA A.**, b. 10-2-1875.

Children of **JOHN** and (2586) **SARAH G. (MINARD) TAYLOR**.

7907. **ADAH E.**, b. 12-21-1865. Unm. P. O., St. James Park, South London, Ont., Can.

7908. **HERBERT T.**, b. 6-28-1868. Unm. P. O., St. James Park, South London, Ont., Can.

7909. **MARY I.**, b. 12-19-1870. Unm. P. O., St. James Park, South London, Ont., Can.

7910. **SARAH H.**, b. 3-21-1873. Unm. P. O., St. James Park, South London, Ont., Can.

Children of **TILTON** and (2587) **PHEBE F. (MINARD) SMITH.**  
(All born in Michigan.)

7911. **CHARLES W.**, b. 12-29-1864, d. 9-1-1866.

7912. **OLENY**, Twin: b. 12-12-1866, m. in 1891, Lizzie Miller. Lizzie d. Oleny m. 2d time, 10-31-1893, Jennie Summers. Oleny is sexton of a church. Residence, 323 Selden Ave., Detroit Mich.

7913. **VOLENY**, Twin: b. 12-12-1866, m. 6-24-1893, Jane, dau. of Dr. John and Rosa (Hood) Deleware. Jane b. 10-6-1868. Voleny is a mechanic. P. O., Earlsboro, Oklahoma Territory.

7914. **HERBERT W.**, b. 1-28-1869.

7915. **ALBERTO W.**, b. 4-1-1871, m. 7-6-1891, Lillian M., dau. of Stephen V. and Elmyra (Hicks) David. Lillian M. b. 11-8-1873. Alberto W. is a milk dealer. P. O., Marine City, Mich.

7916. **TILTON E.**, b. 8-2-1874. Unm. He is a farmer. P. O., New Haven, Mich.

7917. **ETHEL V.**, b. 5-1-1877. Unm. P. O., Lum, Lapeer Co., Mich.

Child of (2589) **JACOB D.** and (2680) **FRANCES J. (TITUS) MINARD.**

7918. **SAMUEL E.**, b. 2-6-1874, m. 4-13-1897, Bessie E., dau. of Ramine V. and Ella (Bevens) Black. Bessie E. b. 11-3-1877. P. O., Imlay City, Mich.

Children of (2589) JACOB D. and (2679) SARAH E. (TITUS)  
MINARD.

7919. CARMEL E., b. 4-29-1879. Unm. P. O., Imlay  
City, Mich.

7920. WILLIAM F., b. 1-17-1881. Unm. P. O., Imlay  
City, Mich.

7921. RAY FLOYD, b. 10-19-1885. Unm. P. O., Imlay  
City, Mich.

Children of BYRON J. and (2590) ANNA E. (MINARD) DOAN.

7922. ALIDA V., b. 2-28-1860, m. 9-14-1877, at Worth,  
Mich., Edwin Austin. Alida V. is deceased. Edwin's  
P. O., Lamott, Sanilac Co., Mich.

7923. BERTRAM B., b. 8-10-1861, d. 2-2-1880.

7924. ELLA L., b. 2-18-1863, d. 1-21-1882.

7925. WILLIAM B., b. 4-8-1864, d. 5-19-1894.

7926. FANNY J., b. 2-19-1866, d. 4-12-1868.

Children of CALVIN and (2590) ANNIE E. (MINARD-DOAN)  
HOLLENBECK.

7927. MINNIE R., b. 8-26-1872, m. 6-5-1889, Harley  
Ward. Harley d. 4-4-1890. Minnie R. m. 2d time  
10-19-1895, Addison I. Plank. Addison I. is a telegraph  
operator. Residence, 15 Central Ave., Flat 10, Minne-  
apolis, Minn.

7928. HERBERT E., b. 6-9-1874, m. 5-15-1894, Rose,  
dau. of Thomas and Mary (Laib) Zimmerman. Rose b.  
9-10-1874. Herbert E. is a barber. P. O., Anoka, Minn.

7929. CHARLES E., b. 2-8-1877. Unm. Residence,  
Hotel Clinton, Minneapolis, Minn.

7930. **SAMUEL D.**, b. 7-14-1878. Unm. P. O., Anoka, Minn.

7931. **GEORGIANA M.**, b. 8-14-1880. Unm. P. O., Anoka, Minn.

7932. **ELLA B.**, b. 7-14-1882, d. 10-20-1886.

7933. **PEARL A.**, b. 9-10-1884.

Children of (2592) **WILLIAM S.** and **ALMA A. (VAIL)**  
MINARD.

7934. **ADA E.**, b. 1-21-1879.

7935. **MYRTLE A.**, b. 10-2-1880.

Children of (2593) **ALEXANDER B.** and **SUSAN (STEVENSON)**  
MOORE.

(All born in South Norwich, Co. Elgin, Ont., Can.)

7936. **JOHN H.**, b. 9-11-1861. He was a telegraph operator in Detroit, Mich. He d. 10-3-1883. Unm.

7937. **CATHARINE D.**, b. 4-8-1863, d. 8-24-1870.

7938. **FREEMAN**, b. 12-3-1864. Unm. He is a farmer. P. O., Otterville, Ont., Can.

7939. **MARY E.**, b. 11-1-1866, m. 11-20-1893, George McLean. P. O., Otterville, Ont., Can.

7940. **CHARLES W.**, b. 9-5-1868. Unm. P. O., Otterville, Ont., Can.

7941. **ALFRED E.**, b. 7-28-1870, m. 2-17-1895, Martha King. P. O., Otterville, Ont., Can. No children.

7942. **CECELIA**, b. 6-20-1872, d. 6-10-1890. Unm.

7943. **GRACE E.**, b. 5-11-1875. Unm. She is a teacher. P. O., Otterville, Ont., Can.

7944. **ISABELLA**, b. 2-24-1877. Unm. She is now (1897) a clerk in Paxton's Banking House.

7945. **HANNAH**, b. 10-25-1879, d. 4-4-1880.

Children of (2594) **JACOB** and (2733) **MARY C. (COHOE) MOORE**.

7946. **EDWARD A.**, b. 8-11-1860, d. 3-14-1876.

7947. **HENRY E.**, b. 3-28-1863, d. 7-19-1868.

7948. **JAMES F.**, b. 9-19-1864, d. 6-18-1868.

7949. **HANNAH C.**, b. 4-11-1866, d. 2-29-1876.

7950. **MARY E.**, b. 1-11-1869, d. 6-2-1869.

Children of **JOHN** and (2595) **HANNAH (MOORE) SUTTON**.  
(All born in Norwich, Co. Elgin, Ont., Can.)

7951. **ELLA M.**, b. 2-3-1861, m. Duncan W. Moore. Residence, 1050 Dayton St., Los Angeles, Cal.

7952. **HERBERT**, b. 4-13-1863, d. 9-2-1866.

7953. **BERTHA A.**, b. 1-28-1869. Unm. P. O., Norwich, Ont., Can.

7954. **ELMA A.**, b. 3-7-1872, d. 6-17-1896. Unm.

7955. **HENRY**, b. 2-2-1874. Unm. P. O., Norwich, Ont., Can.



Children of (2596) JAMES P. and MARIA (VANWYCK)  
MOORE.

(All born in Pelham, Co. Welland, Ont., Can.)

7956. JAMES H., b. 12-29-1873.

7957. JOHN F., b. 6-22-1876.

Child of (2597) RICHARD and AMANDA (VANWYCK) MOORE.

7958. WALTER H., b. 3-5-1874, in Harold, Co. Welland, Ont., Can.

Children of (2598) ALBERT B. and SARAH I. (MCCURDY)  
MOORE.

7959. MARY A., b. 5-12-1865.

7960. SARAH C., b. 2-7-1867.

7961. HELEN A., b. 8-12-1869.

7962. CORA A., b. 11-22-1871, d. 9-14-1872.

Children of THOMAS and (2604) RACHEL A. (MOORE) KIPP.  
(All born in Malahide, Ont., Can.)

7963. WILLIAM M., b. 6-29-1856, m. 7-19-1875, Marian, dau. of Christopher and Rebecca A. (Crane) Pearson. William M. is a farmer. P. O., Speaker, Sanilac Co., Mich.

7964. ALFRED M., b. 11-21-1858, d. 10-10-1860.

7965. ARTHUR D., b. 12-21-1860, m. 11-18-1885, Ella A., dau. of Adoniram H. and Elizabeth A. (Smith) Gillett. Ella A. b. 10-7-1868. Arthur D. is a farmer. P. O., Speaker, Sanilac Co., Mich.

7966. THOMAS S., b. 10-25-1863, m. ——. P. O., Corinth, Co. Elgin, E. R., Ont., Can.

7967. **CHARLES H.**, b. 2-9-1865, m. 8-8-1894, Grace E., dau. of James and Mary P. (Cullingworth) Springer. Grace E. b. 8-17-1875. Charles H. is a farmer. P. O., Speaker, Sanilac Co., Mich.

Children of (2605) **WILLIAM S.** and **LUCINDA C. (NOBLE)**  
**MOORE.**

(All born at Speaker, Sanilac Co., Mich.)

7968. **WALDO J.**, b. 1-10-1863.

7969. **THOMAS J.**, b. 7-11-1864.

7970. **ELMER L.**, b. 9-17-1867.

7971. **NINA M.**, b. 2-1-1871.

7972. **PETER N.**, b. 1-10-1873.

Children of (2607) **ANDREW** and **AUGUSTA (HART) MOORE.**

7973. **DARWIN**, b. 3-14-1874, d. 11-7-1877.

7974. **WILFRED E.**, b. 11-27-1875. Unm. P. O., Speaker, Sanilac Co., Mich.

7975. **ALLYN K.**, b. 4-23-1878. Unm. P. O., Speaker, Sanilac Co., Mich.

7976. **MARTIN A.**, b. 10-8-1880. Unm. P. O., Speaker, Sanilac Co., Mich.

7977. **JOHN H.**, b. 9-1-1882.

7978. **BENJAMIN W.**, b. 9-30-1888.

Children of **WESLEY L.** and (2608) **MARY J. (MOORE)**  
**HOFFMAN.**

7979. **MARY F.**, b. 8-25-1869.

7980. **IDA M.**, b. 11-2-1870, d. 8-13-1873.

7981. **JESSIE G.**, b. 9-5-1874.

Child of **CHARLES G.** and (2613) **JESSIE A. M. (MOORE) PUTNEY.**

7982. **ELMORE M.**, b. 10-16-1895.

Children of (2615) **GEORGE** and **ANNIE (VANATSLEIN) HILL.**

7983. **MARY A.**, b. 1-25-1833, m. 11-19-1856, Granville C. Sutton, of Norwich, Ont., Can. Mary A. d. 1-26-1872. Granville C.'s P. O., Norwich, Ont., Can.

7984. **HANNAH**, b. 5-2-1835, m. 3-26-1857, James W. Taylor, of Pelham, Ont., Can. Hannah d. 5-22-1867. No children.

7985. **JANE E.**, b. 9-13-1837, m. 4-18-1861, Alexander B. Greenwood. P. O., Ridgeville, Co. Elgin, Ont., Can.

7986. **GEORGE A.**, b. 10-5-1844, m. 1-8-1868, Laura A. Birchner, of Pelham, Ont.

7987. **ELIZA B**, b. 6-12-1847, d. 9-1-1853.

Children of (2616) **ANDREW** and **ANNA (WEBSTER) HILL.**

7988. **MARGARET W.**, b. 2-15-1839.

7989. **JOHN C.**, b. 12-23-1844, m. 10-25-1871, in Buffalo, N. Y., Harriet S. Bartlett. John C. is engaged in American Express Office, Detroit, Mich.

Children of (2620) **BENJAMIN** and **THAMZEN (ROGERS) BECKET.**

7990. **JOHN**, b. —, d. young.

7991. **GEORGE**, b. —.

7992. **MORRILL**, b. —.

7993. DANIEL H., b. —.

7994. ELIZA J., b. —, m. Richard Goodman.

7995. MARY A., b. —.

Child of (2621) SAMUEL and — (—) BECKET.

7996. MARY J., b. —.

Children of (2623) EZEKIEL and HARRIET A. (CUNNINGHAM) BECKET.

7997. MURTY, b. 11-5-1861.

7998. ALBERT H., b. 5-1-1863.

7999. EMALINE, b. 12-23-1866.

8000. LYDIA, b. 1-24-1869.

8001. JOHN, b. 2-19-1871.

8002. CLIFFORD, b. 6-11-1878.

8003. FREDERIC, b. 9-27-1880.

Child of — and (2624) EMALINE (BECKET) —.

8004. PETER, b. 5-8-1853, m. in 1871, Clarissa, dau. of Richard and Esther A. Davenport. He is a farmer.

Children of (2626) JOHN H. and SARAH J. (YORK) BECKET.

8005. STEPHEN, b. 9-5-1854, d. when about 10 months old.

8006. PETER M., b. 9-14-1856, m. 2-3-1874, Nancy Van Duser.

8007. EDWARD W., b. 5-31-1858, m. 3- -1880.

8008. **MARY L.**, b. 1-14-1864.

Children of (2626) **JOHN H.** and **NAOMI L. (McMAHON) BECKET.**

8009. **CHARLES W.**, b. 10-25-1871.

8010. **NORA E.**, b. 2-8-1878, d. at the age of 4 years and 8 months.

8011. **J. T.**, b. 11-22-1880.

Children of (2634) **JOHN** and **ELIZABETH (KUNTZ) HILL.**

8012. **WILLIAM H.**, b. —.

8013. **SOLOMON**, b. —.

Children of **WILLIAM** and (2635) **DEBORAH (HILL) BESSY.**

8014. **ALONZO**, b. 11-12-1854, m. 8-7-1878.

8015. **ELIZA**, b. 7-9-1857, m. 5-3-1876.

8016. **IDA**, b. 11-29-1859, m. 5-21-1879.

8017. **ROSIE**, b. 8-17-1861.

8018. **MAGGIE**, b. 3-29-1863.

8019. **WILLIE**, b. 2-7-1865.

8020. **HARVEY**, b. 1-30-1869.

8021. **ORIN**, b. 7-19-1871.

8022. **CARRIE**, b. 2-2-1874.

Children of **WILLIAM** and (2640) **ABIGAIL (HILL) BURROWS.**

8023. **ESTELLA E.**, b. 8-20-1854, m. 10-27-1875, Peter Becket. P. O., Candisville, Co. Simcoe, Can.

8024. SYLVANIA J., b. 2-10-1856, m. 11-1-1876, Abraham Clark. P. O., Font Hill, Co. Welland, Can.

8025. ELIZABETH E., b. 5-20-1858, d. 5-21-1859.

8026. FLORENCE A., b. 2-28-1866.

Children of JOHN and (2641) MARY (HILL) CLARK.

8027. GEORGE, b. 5-2-1856, m. 1-5-1881.

8028. WHITSON, b. 9-22-1858. Unm.

8029. MARY J., b. 6-5-1860.

8030. EMILY, b. 5-16-1862.

8031. ALLEN, b. 1-28-1865.

8032. WILLIAM, b. 12-23-1869.

8033. JACOB B., b. 11-4-1870.

Children of EZRA and (2642) ELIZABETH (HILL) BROWN.

8034. URSULA A., b. 6-18-1851, m. 2-14-1871, William Lossing. Ursula A. d. 6-3-1872. William's P. O., Hokah, Houston Co., Minn.

8035. THERESE M., b. 9-21-1853, m. 6-9-1874, Jacob Schwoob. He is a farmer. P. O., Wellandport, Ont., Can. No children.

8036. WILLIAM E., b. 11-28-1855. Unm. He is a farmer. P. O., Forks Road, Co. Monck, Ont., Can.

8037. LEVERAT E., b. 11-1-1862. Unm. He is a shoemaker. P. O., Port Colborne, Ont., Can.

Children of EDWARD S. and (2643) JULIA A. (HILL)  
LESTERSMITH.

8038. RODERICK P., b. 3-30-1856, d. 1-14-1859.

8039. MEDORA A., b. 4-15-1858, m. 3-15-1884, J. M. Parshell, of Chicago, Ill, where they reside. He is a jeweler. Residence, cor. State and Washington Sts., Chicago, Ill. No children.

8040. FLORA J., b. 7-4-1861, m. 3-11-1876, James F. McCoy. He is a laborer. Flora J. d. 11-27-1885. James F.'s P. O., Grant Park, Kaukakee Co., Ill.

8041. CHARLES P., b. 5-29-1867. Unm. He is clerking. P. O., Grant Park, Kankakee Co., Ill.

Children of WILLIAM M. and (2644) SARAH (HILL) ROSS.

8042. TILLIA L., b. 5-28-1854, at Worksburg, N. Y. Unm.

8043. WILLIAM E., b. 12-27-1857, at Jamestown, N. Y. Unm. He is a bookbinder.

8044. LENA E., b. 12-9-1860, at Spring Creek, Pa. Unm.

8045. ELIZABETH, b. —.

Children of (2645) BENJAMIN and AMY (FULSOM) HILL.

8046. ALMEDIA, b. 5-4-1865.

8047. NEWMAN, b. 4-15-1867, d. 4-8-1868.

8048. HARRY, b. 5-3-1869, d. 10-6-1855.

Child of PHILIP and (2646) DEBORAH (HILL) DAYBALL.

8049. INFANT, b. —, d. in infancy.

Child of JOHN and (2647) MARGARET A. (HILL) COLLARD.

8050. HANNAH, b. 1-12-1864.

Children of DR. ALLEN N. MCN. and (2648) LAURA E.  
(HILL) TISDALL.

8051. CHARLES H., b. 5-29-1868, d. 11-17-1875.

8052. GEORGE B., b. 9-22-1871, d. 10-20-1872.

8053. HANNAH B., b. 12-30-1872.

8054. JAMES H., b. 7-17-1875.

8055. CAMILLA A., b. 6-23-1877.

Children of (2649) JOHN B. and MARY J. (DUNCAN) HILL.

8056. GILBERT S., b. 8-12-1869.

8057. WILLIAM T., b. 1-30-1871.

Children of (2650) GEORGE H. and RACHEL A. (SIPPLE)  
HILL.

8058. ARNOLD L., b. —.

8059. ROY B., b. —.

Children of WILLIAM and (2652) MARTHA E. (TAYLOR)  
SHOTWELL.

(All born in Co. Elgin, Ont., Can.)

8060. MARY E., b. 5-12-1848, d. 5-15-1848.

8061. EMILY A., b. 2-24-1850, m. 1-14-1869, by  
Friends' Ceremony, at her father's residence, Elijah  
Prior. P. O., Sparta, McPherson Co., Kansas.

8062. SMITH, b. 3-30-1852, m. 4-26-1874, at the resi-  
dence of Joseph Reynolds, Reno Co., Kan., Julia Reynolds.



Smith is a farmer, and a local preacher of the M. E. Church. P. O., Sparta, McPherson Co., Kan.

8063. **AMOS C.**, b. 2-12-1855, d. 3-2-1855.

8064. **ELIJAH B.**, b. 1-28-1859, m. 11-29-1878, Carrie Pilgrim. Elijah B. is a farmer.

8065. **WHITSON C.**, b. 12-22-1860. Unm. He is a farmer.

8066. **LETITIA A.**, b. 12-17-1863, m. 4-27-1882, Zemas G. Scott.\* P. O., Sparta, McPherson Co., Kan.

Children of **WILLIAM H.** and (2653) **MARY A. (TAYLOR)**  
**HAIGHT.**

(All born in Co. Elgin, Ont., Can.)

8067. **JOHN T.**, b. 5-31-1850, m. Sarah E. Christie. P. O., Stanton, Miami Co., Kan.

8068. **SARAH E.**, b. 6-6-1852, m. William H. Shaw. P. O., Mayfield, Co. Peel, Ont., Can.

8069. **AMANDA L.**, b. 7-1-1854. Unm.

8070. **WILLIAM H.**, b. 10-5-1856, d. 4-24-1857.

8071. **MARY J.**, b. 2-19-1858, d. 3-22-1878.

Children of (2654) **ASAHEL D.** and **MARGARET (DAWSON)**  
**MOORE.**

(All born in Lexington, Sanilac Co., Mich.)

8072. **JOHN O.**, b. 8-26-1861. P. O., Staunton, Mich.

8073. **MARY E.**, b. 11-23-1864.

---

\* They have an adopted son, Samuel Shotwell Hutchis, who was b. 4-13-1848, m. 9-17-1873, Mary L. Vercoe.

8074. JENNIE, b. 4-4-1869.

8075. MABEL, b. 12-24-1876. Unm. P. O., Crosswell, Mich.

Children of LEMUEL and (2655) SARAH (MOORE) THAYER.

8076. MARY J., b. 8-15-1859, in Iowa, m. —, Edson —.

8077. IDA M., b. 1-12-1861, in Port Huron, Mich, m. Oliver Wheeler. P. O., Shelby, Oceana Co., Mich.

8078. SARAH E., b. 2-7-1871, d. 5-11-1875.

8079. ANDREW, b. 2-7-1874. P. O., Shelby, Oceana Co., Mich.

Children of REUBEN H. and (2656) MARY H. (MOORE)  
PALMER.

8080. DANIEL, b. 3-26-1860.

8081. HIRAM, b. 12-22-1862, d. 11-16-1863.

8082. WILLIAM E., b. 4-6-1864, d. 2-21-1875.

8083. JOHN O , b. 11-28-1866.

8084. MARY, b. 6-4-1869.

8085. FREDERICK, b. 5-17-1871.

8086. MARGARET, b. 3-17-1874.

8087. GEORGE, }  
8088. GEORGIANA, } Twins: b. 6-10-1876.

Children of ANDREW J. and (2657) JANE E. (MOORE) NILES.  
(All born in Dansville, Sanilac Co., Mich.)

8089. RUBY S., b. 3-8-1862, d. 12-17-1865.

8090. IRVIN S., b. 6-15-1869, m. 7-2-1891, Maud M. Fordon, of Bay City, Mich. He is a merchant. P. O., Crosswell, Sanilac Co., Mich.

8091. ANDREW J., b. 10-14-1872, m. 9-23-1896, Carrie M. Carson. Andrew J. is a merchant. P. O., Carsonville, Sanilac Co., Mich.

8092. ALLA M., b. 10-26-1875, m. 6-10-1896, Gertrude M. Kerr, of Carsonville, Mich. Alla M. is a merchant. P. O., Carsonville, Sanilac Co., Mich.

8093. ALLEN R., b. 10-26-1875. Unm. P. O., Carsonville, Sanilac Co., Mich.

Children of ABRAM R. and (2658) PHEBE A. (MOORE)  
NEWKIRK.

(All born in St. Clair Co., Mich.)

8094. ALBION, b. 9-22-1862. P. O., Avoca, Mich.

8095. MARY, b. 6-19-1868, m. — Wiley. P. O., Carsonville, Mich.

8096. BERTHA, b. —. Unm. Residence, 150 Water St., Port Huron, Mich.

8097. LEAH, b. —. Unm. Residence, 150 Water St., Port Huron, Mich.

Children of (2661) BENJAMIN P. and MARTHA (SMITH)  
MOORE.

8098. CHARLES, b. 4-26-1873, in Grant, St. Clair Co., Mich., d. —.

8099. **WILLIAM J.**, b. —.    Unm.    P. O., Crosswell, Mich.

8100. **FRED.**, b. —.    Unm.    P. O., Crosswell, Mich.

Children of (2662) **JAMES E.** and **MARY (FARR) MOORE.**

8101. **ARTHUR**, b. —.    P. O., Crosswell, Mich.

8102. **EDITH**, b. —.    P. O., Crosswell, Mich.

Children of (2663) **WILLIAM E.** and **JANE E. (CARNAHAN) MOORE.**

8103. **FRANK A.**, b. 10-22-1879.    P. O., Crosswell, Mich.

8104. **JOHN H.**, b. 6-7-1881.    Residence, 213 Michigan Ave., Bay City, Mich.

8105. **EFFIE MAY**, b. 2-    -1883, d. in 1886.

Children of (2672) **JEREMIAH** and **ELLA (POWELL) MCKENZIE.**

(Both b. at Big Rock, Mich.)

8106. **MARY S.**, b. 3-7-1894.

8107. **KATE M.**, b. 5-7-1896.

Children of **GEORGE W.** and (2673) **CATHARINE (MCKENZIE) MILLS.**

8108. **ABBIE**, b. 2-3-1864, m. 11-15-1882, Peter L. Size. He is a carriage-builder.    P. O., Sparta, Ont., Can.

8109. **MARY**, b. 10-11-1865.    Unm.    P. O., Bayham, Ont., Can.

8110. **ANNA**, b. 3-3-1868.    Unm.    P. O., Aylmer, Ont., Can.

8111. **VIOLETTA**, b. 9-27-1870. Unm. P. O., Bayham, Ont., Can.

8112. **GRANVILLE**, b. 9-5-1873. Unm. P. O., Bayham, Ont., Can.

8113. **HARLEY**, b. 5-13-1880, d. 5-21-1880.

8114. **EARLE**, b. 5-13-1880, d. 5-21-1880.

8115. **ALBION**, b. 10-1-1875, d. 6-5-1890.

8116. **ARMOND**, b. 9-23-1877. Unm. P. O., Bayham, Ont., Can.

8117. **OSCAR**, b. ——. Unm. P. O., Bayham, Ont., Can.

Children of (2685) **BENJAMIN L.** and **ELLA (PEARSON) MOORE.**

8118. **SYLVA**, b. 7-2-1879.

8119. **ERNEST**, b. 7-22-1881.

8120. **MYRTLE**, b. 1-29-1883.

8121. **EDITH**, b. 2-5-1885.

8122. **LAROY**, b. 11-5-1889.

Children of **JOHN** and (2686) **ELIZA (MOORE) PEARSON.**

8123. **JOHN A.**, b. 9-3-1879.

8124. **MARY E.**, b. 7-7-1881.

8125. **ELVA L.**, b. 1-24-1883.

8126. **CATHERINE**, b. 5-3-1887, d. 1-23-1889.

Children of (2688) JOHN L. and ALLIE (GILLAM) MOORE.

8127. WILLIAM J., b. 10-5-1888.

8128. BEULAH, b. 2-26-1892.

Children of ALBERT and (2689) MARY A. (MOORE)  
CORNWELL.

8129. SADIE M., b. 11-26-1887.

8130. CHARLES H., b. 5-1-1889.

8131. FLORENCE, b. 8-13-1893.

Children of ANTOINE and (2693) MELISSA (CHASE) SEVER.

8132. AGNES, b. 8-19-1870.

8133. ARTHUR, b. 5-11-1872.

8134. JOHN, b. 9-3-1873.

8135. FRED, b. 3-4-1876.

8136. DORA H., b. 2-9-1878.

8137. MARTHA M., b. 2-28-1880.

Child of (2694) ABNER and MARTHA T. (DASHER) CHASE.

8138. ELSIE, b. 10-10-1877.

Children of ROBERT H. and (2695) JUDITH I. (CHASE)  
WOODS.

8139. ROBERT C., b. 2-14-1876.

8140. WILLIAM, b. 4-8-1877.

Children of (2709) ISAAC and EMILY (GOULD) JAMES.

8141. **JESSE E.**, b. 10-14-1865.  
 8142. **MARY A.**, b. 12-22-1867.  
 8143. **HANNAH M.**, b. 9-12-1869.  
 8144. **JOSEPH H.**, b. 10-9-1871, d. 6-22-1878.  
 8145. **ABRAM S.**, b. 2-4-1874, d. 12-20-1874.  
 8146. **ALBERT E.**, b. 12-27-1879.

Children of JOHN and (2710) MARY E. (JAMES)  
 KELLINGTON.

8147. **JAMES H.**, b. 7-15-1863.  
 8148. **HANNAH M.**, b. 5-29-1865; burned to death,  
 8-16-1869.  
 8149. **MARY A.**, b. 2-16-1868.  
 8150. **IDA M.**, b. 9-20-1870, d. 6-24-1877.

Children of CHARLES and (2711) AGNES (JAMES) CHAPMAN.

8151. **JOSEPH A.**, b. 11-26-1866.  
 8152. **ISAAC J.**, b. 6-22-1869.  
 8153. **CHARLES W.**, b. 5-22-1872, d. 11- -1872.  
 8154. **AGNES M.**, b. 11-1-1873.  
 8155. **MARY E. A.**, b. 9-11-1876.  
 8156. **CHARLES H.**, b. 5-31-1879.  
 8157. **MARTHA M.**, b. 2-13-1882.

Children of (2712) ALEXANDER and JANE (MCCLURE)  
JAMES.

8158. HANNAH M., b. 7-22-1874.

8159. ANDREW S., b. 1-6-1877.

8160. ISAAC H., b. 10-29-1878.

Children of (2713) HARVEY and JULIA A. (WILLSON) JAMES.

8161. MAUD M., b. 5-23-1873. Unm. P. O., Ypsilanti, Mich.

8162. LAURA H., b. 4-26-1877. Unm. P. O., Ypsilanti, Mich.

Children of (2714) ANDREW and ADDIE (HUNLEY) JAMES.

8163. WALTER E., b. 10-15-1894.

8164. EVALINE, b. 10-26-1896.

Child of (2716) RICHARD B. and MARY D. (BAGSHAW)  
MOORE.

8165. CAROLINE O., b. 7-11-1871.

Children of WILLIAM J. and (2717) LUCINDA M. (MOORE)  
BROWN.

8166. FREDERICK W., b. 12-11-1875.

8167. EDWARD F., b. 4-25-1878, d. 8-26-1878.

8168. MABEL R., b. 4-16-1880.

Child of (2718) JAMES E. and ELINOR (THOMPSON) MOORE.

8169. HERBERT E., b. 6-19-1880.



Children of JAMES C. and (2719) EMILY S. R. (MOORE)  
BLODGETT.

8170. ANNA J., b. 9- -1871, m. — Auld. P. O.,  
Charlevoix, Mich.

8171. GILBERT, b. 12-8-1873, d. 1-12-1874.

8172. HATTIE L., b. 2- -1875. Unm. P. O., Charle-  
voix, Mich.

8173. ADA M., b. 1-18-1877. Unm. P. O., Charlevoix,  
Mich.

8174. CLARA B., b. —. Unm. P. O., Charlevoix,  
Mich.

Children of (2720) ANDREW C. and CHARLOTTE (DURE)  
MOORE.

8175. ANDREW F., b. 9-2-1878, d. 9-20-1879.

8176. ANNIE F., b. 9-4-1882.

Children of THOMAS and (2721) MARY E. (MOORE)  
THOMPSON.

8177. CLARA E., b. 10-21-1877.

8178. MARY E., b. 8-8-1880.

8179. HERBERT S., b. 2-13-1882.

Child of ISAAC and (2722) MARTHA J. (MOORE) OKE.

8180. IOLA B., b. 6-15-1870.

Children of (2725) WILLIAM H. and OLIVE M. (LUNDY)  
MOORE.

8181. CLARENCE O., b. 6-18-1890.

8182. WINIFRED H., b. 12-1-1894.

8183. MORELY L., b. 11-16-1896.

Children of JOHN and (2726) ELMA H. (MOORE) COOK.

8184. ANNIE B., b. 1-17-1886.

8185. ETHEL M., b. 7-28-1887.

8186. JOHN B., b. 9-4-1889.

Children of (2727) ALBERT W. and EMMA J. (YOUNG)  
MOORE.

8187. ALBERT E., b. 12-21-1893.

8188. ROUNDING P., b. 1-13-1896.

Child of JOHN and (2730) IDA V. J. (MOORE) MCKERECHER.

8189. WALTER L., b. 6-28-1896.

Children of (2733) JOHN E. and SARAH J. (BUCHANAN)  
COHOE.

8190. JOHN E., b. 3-18-1871, m. 12-8-1894, Clara J. Holcombe, of Welland. John E. is a member of the firm of Raymond & Cohoe, barristers, solicitors, notaries, etc. P. O., Welland, Ont., Can.

8191. SARAH C., b. 2-28-1873. Unm. P. O., Welland, Ont., Can.

8192. DAVID H., b. 7-22-1877. Unm. P. O., Welland, Ont., Can.

Children of (2735) HENRY A. and LUCINDA E. (DEPEW)  
COHOE.

8193. ANDREW E., b. 12-23-1879.

8194. ALBERT O., b. 9-27-1881.

Children of (2736) ANDREW J. and SUSANNA (DENNIS)  
COHOE.

8195. ELLA M., b. 2-17-1876.

8196. AMBROSE A., b. 12-26-1878.

Child of (2738) JOHN C. and SARAH J. (WILLSON)  
MCALPINE.

8197. FRANK W., b. 3-8-1862.

Children of (2739) EDWARD and JENNIE (EWING)  
MCALPINE.

8198. MARY B., b. 2-6-1879. Unm. P. O., New  
Whatcom, Washington.

8199. JOHN E., b. 7-9-1880. Unm. P. O., New  
Whatcom, Washington.

8200. MARGARET J., b. 4-29-1883.

Children of (2740) RICHARD and ADELIA (FAY) MCALPINE.

8201. MARY D. E., b. 9-21-1875.

8202. MARGARETTA N. B., b. 10-9-1877.

Child of JOSEPH and (2746) MARY (HILL) TEAL.

8203. MARY M., b. 9-21-1863, m. 6-8-1881, Edward  
Moore. P. O., Corinth, Co. Elgin, Ont., Can. (For de-  
scendants see 2515.)

Children of (2749) WILLIAM and NANCY (DARBY) HILL.

8204. GEORGE, b. 2-10-1870.

8205. BARNETT, b. 12-17-1873.

8206. JANE, b. 8-30-1875.

8207. ANNA B., b. 6-3-1877, d. 2-15-1881.

8208. WILLIAM J., b. 1-31-1879, d. 2-13-1881.

8209. HENRY F., b. 6-29-1880, d. 2-16-1881.

8210. NANCY, b. 4-5-1882.

Children of (2751) JOHN and SARAH A. (PEW) HILL.

8211. JOHN A., b. 3-25-1871.

8212. SAMUEL D., b. 7-7-1874.

8213. CLARA E., b. 9-21-1876.

8214. MAY A., b. 2-25-1880.

Children of (2757) JOHN and PRISCILLA O. (BESSEY) NUNN.

8215. ARTHUR E., b. 5-14-1876. Unm. P. O., Fenwick, Co. Monck, Ont., Can.

8216. INA AURA, b. 2-11-1881. Unm. P. O., Fenwick, Co. Monck, Ont., Can.

8217. EDWIN E., b. 8-12-1886. Unm. P. O., Fenwick, Co. Monck, Ont., Can.

Children of (2759) AMBROSE and NANCY A. (MCCRIMMON)  
NUNN.

8218. CORA B., b. 3-9-1872, d. 1-23-1876.

8219. WILLIE E., b. 3-19-1877.

8220. GEORGE D., b. 5-28-1879, d. 1-29-1881.

8221. INA A., b. 2-11-1881.

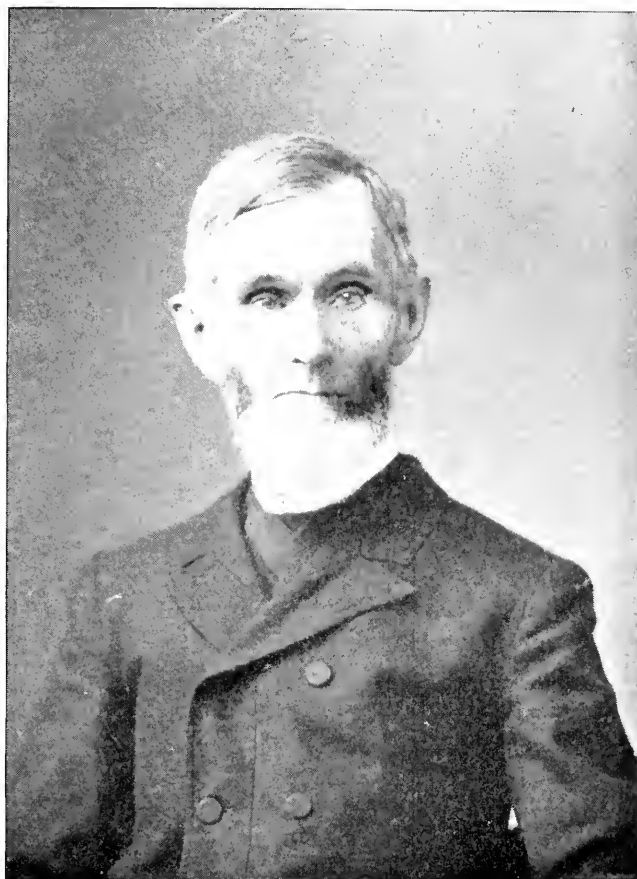

WILLIAM WITHROW.

(No. 936.)



Child of (2763) SAMUEL J. and ALLIE M. (HENDERSON)  
NUNN.

8222. SAMUEL J. J. H. F., b. 5-2-1882.

Children of (2763) DAVID J. and SARAH E. (VAN WYCK)  
BROWN.

8223. LILLY, b. 10-17-1872, d. 10-17-1872.

8224. NORVAL H., b. 7-22-1874, m. 6-19-1896, Mary  
E. M., dau. of Melvin and Sarah Reece. P. O., Fenwick,  
Co. Monck, Ont., Can.

8225. JAMES C., b. 7-19-1876, d. 10-12-1893.

Children of (2769) EDWARD A. and EMMA J. (VAN WYCK)  
BROWN.

8226. INFANT, b. 5-20-1875, d. 5-20-1875.

8227. WALTER H., b. 9-26-1876.

8228. MAUD E., b. 5-8-1882.

Children of JACOB and (2772) SARAH C. (BROWN) FRETZ.

8229. EDITH E., b. 11-20-1881, d. 11-28-1895.

8230. JOHN E., b. 1-3-1887.

8231. SARAH F., b. 3-22-1892.

Children of (2774) CYRUS H. and ELMA (ROBINS) BROWN.

8232. MELVIN H., b. 8-31-1888.

8233. WILLIAM E., b. 9-21-1889.

8234. MILTON J., b. 3-16-1891.

8235. CLARA M., b. 11-12-1892.

8236. MARY A., b. 11-9-1894.

8237. ELMA E., b. 6-15-1896.

Children of (2777) WILLIAM A. and MARINDA (BESSEY)  
McCOMBS.

8238. MATILDA M., b. 10-31-1875.

8239. AMY A., b. 9-4-1877.

Children of (2778) JOHN M. and ZILLA (CARL) McCOMBS.

8240. HENRY W., b. 4-20-1873, m. 4-17-1895, Alice  
Miller. P. O., Welland, Ont., Can. No children.

8241. ADA V., b. 1-8-1876, d. 7-19-1887.

8242. MABEL, b. 5-19-1877. Unm. P. O., Welland,  
Ont., Can.

8243. MINNIE O., b. 11-15-1879. Unm. P. O., Wel-  
land, Ont., Can.

8244. EDGAR T., b. 2-5-1882. P. O., Welland, Ont.,  
Can.

8245. GARRET E., b. 8-16-1886. P. O., Welland,  
Ont., Can.

8246. ELECTA A., b. 10-9-1889.

8247. ADA A., b. 4-11-1893.

Children of (2781) JEREMIAH W. and ELINOR (BELLINGER)  
McCOMBS.

8248. JESSE H., b. 5-18-1876. Unm. P. O., North  
Ridge, Ont., Can.



8249. **ELSERY**, b. ——. Unm. P. O., North Ridge, Ont., Can.

8250. **LIONA**, b. ——. Unm. P. O., Franconia, Ont., Can.

8251. **CHARLES**, b. ——. Unm.

8252. **ALBERT H.**, b. ——. Unm.

8253. **ELIZABETH**, b. ——. Unm.

Children of **WILSON** and (2788) **MARIA (McCOMBS) CARL**.

8254. **LILLIAN V.**, b. 4-21-1873. Unm. P. O., Weland, Ont., Can.

8255. **ELIZABETH J.**, b. 10-27-1875. Unm.

8256. **FLORENCE E.**, b. 7-27-1877. Unm.

8257. **SARAH M.**, b. 12-2-1880.

Child of **WILLIAM** and (2789) **MARY M. (McCOMBS) CONNOLLY**.

8258. **LOUISA**, b. 5-13-1878.

Child of (2791) **JOHN E.** and **IDA J. (RYAN) McCOMBS**.

8259. **IDA J.**, b. 7-21-1880.

Children of (2791) **JOHN E.** and **ELIZABETH (DAYBALL) McCOMBS**.

8260. **ELGIN E.**, b. ——.

8261. **ELSIE**, b. ——.

Children of (2792) SAMUEL H. and MARY (McCOMBS)  
                  McCOMBS.

8262. HARLEY, b. —.

8263. GERTRUDE, b. —.

Children of (2793) STEPHEN H. and CATHERINE (BAKER)  
                  McCOMBS.

8264. EMILY, b. —.

8265. HERALD, b. —.

Child of (2794) DAVID J. and ALICE (ROGEL) McCOMBS.

8266. INFANT, b. —.

Child of (2798) JOSEPH and IDA (TODD) COHOE.

8267. SIDNEY M., b. in 1895.

Children of (2847) TRUMAN C. and (2799) PHEBE A.  
                  (MOORE) MOORE.

8268. WILMER J., b. 8-23-1865, d. 10-15-1887. Unm.

8269. EDWARD A., b. 9-17-1867, m. 3-31-1891, Lydia E., dau. of Nathan and Esther F. (Reid) Cope. Lydia E. b. 6-7-1868. Edward A. is a book-keeper. Residence, Lansdowne, Pa.

8270. CHARLES T., b. 11-16-1869, m. 2-10-1892, Annie E., dau. of Phillip and Phebe M. (Larkin) Chambers. Annie E. b. 6-8-1872. Charles T. is an architect and builder. P. O., West Grove, Pa.

8271. FLORENCE I., b. 12-6-1876. Unm. P. O., West Grove, Pa.

Children of (2800) LEVI W. and MARGARET A.  
(CRUTHERS) MOORE.

8272. HOWARD C., b. 10-18-1868. Unm. P. O., Christiana, Pa.

8273. CLARENCE A., b. 5-1-1872. Unm. P. O., Christiana, Pa.

8274. FANNIE E., b. 1-4-1875. Unm. P. O., Christiana, Pa.

Child of (2850) J. ADRIAN and (2801) REBECCA C. (MOORE)  
MOORE.

8275. HORACE A., b. 11-8-1882. Unm. P. O., West Grove, Pa.

Children of JOHN M. and (2802) ANN E. (MOORE)  
MAXWELL.

8276. ROBERT M., b. 7-29-1865.

8277. SADIE H., b. 12-24-1867.

Child of JOHN M. and (2803) MARY A. (MOORE) MAXWELL.

8278. MIRIAM A., b. 6-15-1871.

Children of (2804) NATHAN A. and ANNA (GILBERT)  
MOORE.

8279. THOMAS G., b. 1-29-1874. Unm. P. O. Box 5, Richmond, Ind.

8280. ROBERT P., b. 5-24-1876. Unm. P. O., Richmond, Ind.

8281. ANN E., b. ——. Unm. P. O., Richmond, Ind.

8282. HERBERT N., b. ——. Unm. P. O., Richmond, Ind.

Children of (2808) SAMUEL W. and ESTHER (ROBERTS)  
MOORE.

8283. FRANCIS W., b. ——. Unm. Residence, 239  
Wister St., Germantown, Phila.

8284. AMY ROBERTS, b. ——. Unm. Residence, 239  
Wister St., Germantown, Phila.

8285. JACOB R., b. ——. Unm. Residence, 239 Wister  
St., Germantown, Phila.

Children of BENJAMIN F. and (2811) SARAH S. (RAMBO)  
MAXWELL.

8286. WILLIE, b. 7-17-1861.

8287. LINNETTA S., b. 12-11-1863.

8288. NAOMI R., b. 6-11-1867.

8289. PERCY F., b. 12-31-1872.

Children of THOMAS J. and (2813) SUSANNA (SLOKOM)  
HOUSTON.

8290. INFANT, b. 9-19-1877, d. in infancy.

8291. MARY V., b. 2-19-1880, d. 4-16-1880.

Children of (2814) ISAAC W. and LAURA V. (SHRYOCK)  
SLOKOM.

8292. SAMUEL, b. 8-15-1867. Unm. P. O., Chris-  
tiana, Pa.

8293. CHARLES S., b. 4-20-1874. Unm. P. O., Chris-  
tiana, Pa.

Children of WILLIAM H. and (2815) DORA D. (SLOKOM)  
SPOUL.

8294. **SAMUEL EVERETT**, b. 12-30-1862, m. 10-18-1887, Carrie, dau. of Gottlieb and Carrie (Nesper) Sporley. Carrie b. 12-18-1864. Samuel E. is foreman for the Crozer Iron Co. P. O., Roanoke, Va.

8295. **CHARLIE**, b. 1-31-1865, d. 8-8-1865.

8296. **WILLIAM CAMERON**, b. 9-16-1870, in Colerain Twp., Lancaster Co., m. 1-21-1892, Emeline W., dau. of John B. and Mary C. (Wallace) Roach. Emeline W. b. 8-3-1872. William C. removed to Chester, Delaware Co., in early boyhood, and has since resided in that city; was educated in the public schools, graduated at the Chester High School, finished the course at Swarthmore College, graduating with honor; entered business at once, and purchased half interest in the Chester *Daily Times* in 1892; is a director in the First National Bank of Chester, and interested in other business enterprises; is a member of the Union League of Phila., and is one of the Vice-Presidents of the Pennsylvania League of Republican clubs; was elected to the Senate of Penna. in 1896. Residence, 9th and Kerlin Sts., Chester, Pa.

## Children of JAMES and (2816) MARY R. (SLOKOM) SPOUL.

8297. **DORA S.**, b. 8-20-1874. Unm. P. O., Chester, Pa.

8298. **ANNE S.**, b. 3-18-1876. Unm. P. O., Chester, Pa.

8299. **SAMUEL S.**, b. 11-24-1884, d. in infancy.

8300. **MARY L.**, b. 5-4-1886.

Children of JOHN C. and (2819) MARY L. (WALKER)  
ROBERTS.

8301. EDWARD W., b. 11-22-1872. Unm. He is an attorney-at-law. P. O., Brenmond, Texas.

8302. MARY E. M., b. 11-3-1875, d. in her seventh year at White Sulphur Springs, Va.

Children of ISAAC and (2821) ELIZA J. (WALKER) DILLER.

8303. ANNA L., b. 11-2-1867. Unm. P. O., Intercourse, Lanc. Co., Pa.

8304. ISAAC W., b. 11-9-1869. Unm. P. O., Intercourse, Lanc. Co., Pa.

8305. DANIEL C., b. 2-28-1872. Unm. P. O., Intercourse, Lanc. Co., Pa.

Children of (2823) JAMES M. and ELIZA A. (FAWKES)  
WALKER.

8306. ISAAC H., b. 3-30-1867. Unm. He is in the employ of Walker and Kepler, electricians. Residence, 710 N. 19th St., Phila.

8307. WILLIAM E., b. 3-16-1871. Unm. He is a farmer. P. O., Gap, Lancaster Co., Pa.

8308. JAMES M., b. 6-1-1873. Unm. He is an electrician. P. O., Gap, Lancaster Co., Pa.

8309. JOSEPH L., b. 4-14-1876. Unm. He is a clerk. P. O., Gap, Lanc. Co., Pa.

Children of ISAAC D. and (2824) ESTHER J. (WALKER)  
WORST.

8310. JACOB R., b. 7-6-1867, m. 1-31-1889, Harriet M. Hughes.

8311. **MARY P.**, b. 6-27-1869, m. 10-29-1889, Harry B. L. Longenecker.

8312. **GEORGE W.**, b. 11-13-1870, m. 12-3-1895, Anna C. Hickman.

8313. **NEWTON K.**, b. 11-13-1872, d. 5-7-1887.

8314. **ANNA V.**, b. 1-13-1875, m. 9-25-1895, Roland P. Nichols. P. O., West Grove, Pa.

8315. **MARIE L. A.**, b. 2-9-1877. Unm. P. O., Unionville, Pa.

8316. **ESTHER C.**, b. —. Unm. P. O., Unionville, Pa.

Children of **HENRY B.** and (2825) **SARAH F. (WALKER) HERSHEY.**

8317. **JOHN C.**, b. 2-21-1872, m. 9-15-1892, Minnie V., dau. of Howard and Virginia Johnson. Minnie V. b. in 1872, in Cecil Co., Md. John C. is secretary and manager of the James Speer Stove and Heating Co. Residence, 4157 Mantua Ave., Phila.

8318. **HENRY E.**, b. 10-2-1874. Unm. Residence, 9 North 39th St., Phila.

8319. **JACOB F.**, b. 5-23-1878, d. 10-24-1882.

8320. **SARAH C.**, b. 5-11-1883.

8321. **MAUD M.**, b. 8-13-1891.

Children of **WILLIAM H.** and (2830) **DEBORAH (WALKER) MARSHALL.**

8322. **PATIENCE A.**, b. 11-1-1867, m. 6-12-1892, William H., son of Ferdinand and Caroline Richter, of Germany. Residence, 35 Bond St., Brooklyn, N. Y.

8323. MARY S., b. 7-16-1869. Unm. Residence, 2720 Lehigh Ave., Phila., Pa.

8324. PHILIP, b. 7-3-1876, d. 7-29-1876.

8325. FLORA R., b. 5-21-1878, d. 7-21-1878.

8326. LAURA D., b. 6-21-1879.

8327. WILLIAM H., b. 8-21-1880, d. 4-14-1884.

8328. EDWIN S., b. 8-3-1885.

Children of (2833) ISAAC C. and EMILY R. (JOHNSON)  
WALKER.

8329. MABEL R., b. 4-26-1880. Unm. Residence, 2432 N. Broad St., Phila.

8330. FLORENCE E., b. 3-22-1884. Residence, 2432 N. Broad St., Phila.

Children of ROWLAND H. and (2845) PHEBE A. (MOORE)  
HAZZARD.

8331. GEORGE, b. 4-6-1866, d. 4-11-1875.

8332. WILLIAM, b. 4-11-1868, m. 2-22-1894, Ida M., dau. of Isaiah G. and Mary (Hobensack) Harley. Ida M. b. 1-11-1867. William is a farmer. P. O., Fallsington, Bucks Co., Pa.

Child of SAMUEL E. and (2846) MARY W. (MOORE)  
DICKINSON.

8333. LUCY A., b. 7-9-1866, d. 9-20-1867.

Children of (2849) JOHN and ESTHER (ALDRICH) MOORE.

8334. MARIETTA, b. 9-26-1881.

8335. LUCRETIA, b. 7-20-1884.



8336. ALICE, b. 12-25-1885.

8337. JOHN W., b. 12-20-1890.

Children of ENOS T. and (2852) LEWRAINER G. (MOORE)  
HARLEY.

8338. WAYNE P., b. 7-27-1866. Unm. P. O., Coatesville, Pa.

8339. MARTHA A., b. 5-28-1868. Unm. P. O., Coatesville, Pa.

Child of (2854) J. WILSON and HENRIETTA M. (JAMES)  
MOORE.

8340. LAURA A., b. 1-21-1873. Unm. Residence, 1701 Green St., Phila., Pa.

Children of WILLIAM and (2855) RACHEL (MOORE)  
WICKERSHAM.

8341. ISAAC W., b. 8-10-1865. Unm. He is a farmer. P. O., West Grove, Pa.

8342. JOHN M., b. 8-12-1867, m. Eva Gallaway. He is traveling salesman for a candy firm. P. O., Avondale, Pa.

8343. JOSEPH A., b. 12-5-1868, m. 12-8-1892, Emma L., dau. of David and Mary E. (Steel) Cullen. Emma L. b. 8-7-1869. Joseph A. is a clerk. P. O., West Chester, Pa.

8344. PHEBE A., b. 5-30-1871, d. 12-15-1873.

8345. MARY A., b. 8-26-1872. Unm. Is now (1897) teaching Friends' School at Malvern, Pa.

8346. RACHEL C., b. 3-22-1875. Unm. Is now (1897) attending Westtown Friends' School.

8347. **REBECCA E.**, b. 6-23-1880. Is now (1897) attending Westtown Friends' School.

8348. **HANNAH A.**, b. —. P. O., West Grove, Pa.

Child of (2858) **WILLIAM B.** and (1195) **PHEBE J. (MOORE) MOORE.**

8349. **ANNA E.**, b. 12-5-1875, d. 7-12-1876.

Child of (2859) **JOSEPH S.** and **CLARA (THORNE) MOORE.**

8350. **HARRIET E.**, b. 11-17-1878. Unm. P. O., Galena, Kan.

Children of (2862) **ASAHEL W.** and **HANNAH (MENDENHALL) MOORE.**

8351. **OSCAR H.**, b. 9-4-1881.

8352. **C. BLANCHE**, b. 5-28-1883.

8353. **HELEN J.**, b. 12-6-1884.

8354. **EDWARD P.**, b. 4-28-1886, d. 11-27-1886.

8355. **FRANCES K.**, b. 9-21-1891.

Children of (2863) **PASCHAL** and **ANNA (MENDENHALL) MOORE.**

8356. **CHESTER J.**, b. 12-29-1882.

8357. **MARGARET P.**, b. 1-15-1886.

8358. **ALICE A.**, b. 5-17-1888.

Children of (2864) **CALEB** and **MARY W. (HARVEY) MOORE.**

8359. **EDWARD S.**, b. 12-1-1884, d. 12-3-1890.

8360. **JESSIE A.**, b. 12-28-1886.

8361. **JAMES W.**, b. 6-4-1889, d. 8-8-1889.

8362. **EDNA M.**, b. 3-17-1892.

8363. **WILLIAM N.**, b. 11-25-1894.

8364. **OTIS B.**, b. 12-3-1896.

Child of **EUGENE** and (2866) **MARY (MOORE) SCOTT**.

8365. **EUGENE R.**, b. 11-7-1896.

Children of (1159) **ELI W.** and (2867) **ELIZABETH C.**  
(**MOORE**) **MOORE**.

8366. **WENDELL P.**, b. 2-13-1861. Unm. P. O., Ann Arbor, Mich.

8367. **ELI L**, b. 1-6-1863. Unm. He is a dentist. P. O., Bay City, Mich.

8368. **WALTER S.**, b. 5-22-1867. Unm. He is a dentist. P. O., Ann Arbor, Mich.

Children of (2868) **SAMUEL** and **NANCY (DRAPER) MOORE**.

8369. **EDITH**, b. in 1864. Residence, Detroit, Mich.

8370. **LEORA**, b. in 1867. Residence, Detroit, Mich.

Child of (2869) **CYRUS W.** and **DELPHINE (GILBERT)**  
**MOORE**.

8371. **CORA**, b. in 1868. P. O., Milan, Washentah Co., Mich.

Children of (2871) **GARRISON** and **BETSY A. (KELLY)**  
**MOORE**.

8372. **ATTIE A.**, b. 12-5-1870. P. O., Dexter, Mich.

8373. **IDA M.**, b. 3-22-1872. P. O., Assyria, Barry Co., Mich.

8374. **ADA M.**, b. 3-22-1872.

8375. **ELIZABETH B.**, b. 4-10-1877.

8376. **W. L. GARRISON**, b. 4-15-1882.

Children of **ORLANDO** and (2872) **MARY L. (MOORE)**  
**WESTGATE.**

8377. **ESTELLA**, b. 11-5-1870, m. 11-15-1894, Charles E. Gorton. He is a hardware merchant. P. O., Montrose, Pa.

8378. **CHESTER O.**, b. 3-25-1872, m. 3-22-1894, Alice Haviland. P. O., Raisin Centre, Mich.

8379. **ORPHEUS A.**, b. 8-29-1873. Unm. P. O., Dexter, Mich.

8380. **LORENA**, b. 4-8-1876, m. 8-27-1896, George R. Miller. George R. is a teacher. P. O., Sidnaw, Mich.

8381. **MABEL M.**, b. ——. Unm. P. O., Raisin Centre, Mich.

Children of **ROBERT** and (2873) **RACHEL A. (MOORE)**  
**WESTGATE.**

8382. **FREDERIC G.**, b. 12-3-1873.

8383. **SAMUEL D.**, b. 8-23-1875.

Children of (2876) **ENOCH W.** and **NANCY (STRINGHAM)**  
**MOORE.**

8384. **ELBERT B.**, b. 9-13-1869.

8385. **CLARENCE**, b. 1-12-1873.

8386. **ROY H.**, b. 3-5-1880.

Children of GEORGE and (2577) MARY E. (MOORE)  
STRINGHAM.

8387. IRWIN B., b. 8-19-1868.

8388. ELMER J., b. 8-15-1871.

8389. LELA M., b. 6-24-1875.

8390. LINCOLN M., b. 6-12-1881.

Children of (2878) J. HESTON and MARY C. (CUTLER)  
MOORE.8391. EDA H., b. 3-18-1882. Unm. P. O., Shelby,  
Mich.

8392. FLOYD J., b. 4-5-1887.

Children of (2879) JOHN W. and RHODA E. (WILCOX)  
MOORE.

8393. CARRIE V., b. 8-9-1893.

8394. HENRIETTA H., b. 11-16-1896, d. 12-27-1896.

Children of WILLIAM and (2880) SARAH E. (MOORE)  
TURNER.

8395. HANNAH E., b. 12-7-1882.

8396. MARY E., b. 5-5-1884.

8397. WILLIAM A., b. 3-29-1887.

8398. ANNA L., b. 3-31-1892.

8399. SARAH E., b. 7-23-1896.

Children of (2881) CHARLES W. and NELLIE A. (JENKS)  
MOORE.

8400. MARIAN I., b. 10-5-1885, d. 12-8-1886.

8401. ELVA M., b. 5-31-1894.

Children of BURT J. and (2883) MARY E. (MOORE) KLUMPH.

8402. JAY, b. 1-30-1888.

8403. ELLA M., b. 12-11-1890.

Child of (2885) WILLIAM J. and RACHEL J. (WEBBER)  
MOORE.

8404. NORA V., b. —.

Children of HIRAM and (2886) MARY E. (MOORE) RIGG.

8405. NORA B., b. 7-7-1877.

8406. FANNIE D., b. 5-19-1879.

8407. CHARLES P., b. 8-3-1882.

Child of ELIM and (2888) MARTHA A. (MOORE)  
ALEXANDER.

8408. LAURA M., b. —.

Children of JOHN C. and (2894) MARY E. (SIMMONS)  
KUNKLE.

8409. ANNA A., b. 1-24-1872. Unm. P. O., Spring-  
field, O.

8410. ELWOOD, b. 12-15-1874. Unm. P. O., Spring-  
field, O.

8411. PARK, b. —. P. O., Springfield, O.

8412. NORA, b. —. P. O., Springfield, O.



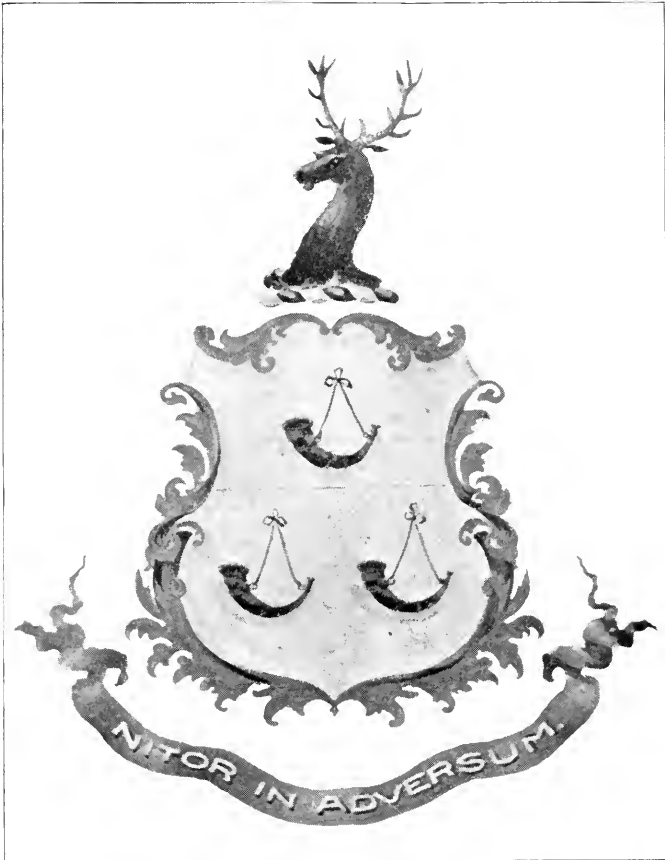

HORNER COAT OF ARMS.



Child of THOMAS W. and (2896) ANNA (SIMMONS) HANLEY.

8413. WILLIAM C., b. —. P. O., Tecumseh, Mich.

Children of (2898) JOSEPH S. and ANNA E. (KUNKLE-  
MYERS) SIMMONS.

8414. MARY L., b. 4-15-1883, d. 6-9-1886.

8415. CYRUS W., b. 9-24-1885.

8416. CHARLES O., b. 5-30-1888.

8417. JOSEPH H., b. 7-28-1890.

8418. ANNA B., b. 7-23-1892.

8419. HARRY I., b. 9-29-1894.

Children of ERWIN Z. and (2900) HANNAH A. (MOORE)  
HEIGHT.

8420. MARY L., b. 10-23-1871.

8421. WALLACE, b. 4-18-1873.

8422. SARAH M., b. 9-26-1874.

Children of (2902) JOHN H. and MARY C. (MICHENER)  
MOORE.

8423. JACOB, b. 11-6-1880. Unm. P. O., Ionia, Mich.

8424. LAWRENCE W., b. 2-4-1885.

Child of (2902) JOHN H. and CLARIA (DUNN) MOORE.

8425. RALPH W., b. 12-5-1892.

Children of ALDON and (2907) SARAH J. (COOPER)  
MCELLEN.

8426. ASAHEL W., b. 8-10-1868, m. 6-3-1896, Helen,  
dau. of Col. J. H. De Grange. Residence, 712 French-  
man St., New Orleans, La.

8427. ANNIE C., b. 9-19-1870, m. 4-29-1896, Theodore  
McGinnis. Residence, 1010 Fourth St., New Orleans, La.

8428. WILLIAM H., b. 10-11-1873, m. 2-2-1897, Annie  
G., dau. of Capt. T. J. Woodward. Residence, Chestnut  
St., bet. 2d and 3d Sts., New Orleans, La.

8429. LEONORA, b. 1-3-1878, d. 9-13-1880.

8430. ALDON, b. 12-8-1882. Unm. Residence, 2403  
Carondelet St., New Orleans, La.

8431. CHARLES, b. 8-25-1886. Unm. Residence, 2403  
Carondelet St., New Orleans, La.

Children of THOMAS Y. P. and (2908) MARGARET A.  
(COOPER) TUREMAN.

8432. MARGARET C., b. 10-16-1871.

8433. BEATRICE T., b. 10-26-1878.

Child of (2910) GEORGE R. and LIZZIE A. (REESE) COOPER.

8434. LEWIS R., b. 8-19-1868.

Children of (2911) H. LEWIS and CLARA F. (BROWN)  
COOPER.

8435. NELLIE L., b. 10-19-1870.

8436. HOWARD F., b. 11-1-1872, d. 7-3-1873.

8437. HENRY B., b. 10-12-1873, d. 5-3-1874.

8438. **WALTER E.**, b. 2-3-1876.

Children of (2912) **CALEB M.** and **HARRIET (TOWNSLEY)  
COOPER.**

8439. **JACOB W.**, b. 2- -1857, d. 3- -1870.

8440. **B. FRANKLIN**, b. 9- -1859.

8441. **EMMA**, b. 7- -1861, m. Morris, son of Joseph E. and Sarah (Hayes) Pennock. Morris is a farmer. P. O., West Grove, Pa.

Children of **HENRY** and (2914) **HANNAH A. (COOPER)  
COPE.**

8442. **FREDERICK H.**, b. 9-3-1866, m. 2-15-1894, Dora, dau. of Ross W. and Hannah I. (Taylor) Wilson. Frederick H. is a farmer. P. O., Lincoln University, Pa. No children.

8443. **MARGARET M.**, b. 12-22-1869, d. 3-3-1870.

8444. **PAUL A.**, b. 11-15-1871, d. 3-7-1872.

8445. **M. ALICE**, b. 5-2-1874. Unm. P. O., Lincoln University, Pa.

Children of (2919) **GEORGE W.** and **SARAH E. (MILLER)  
COOPER.**

8446. **AMY S.**, b. 9-18-1873. Unm. P. O., Avondale, Pa.

8447. **WILLIS A.**, b. 9-3-1875. Unm. P. O., Avondale, Pa.

8448. **MARION R.**, b. 7-18-1878. Unm. P. O., Avondale, Pa.

8449. **ANNA M.**, b. 5-6-1882. Unm. P. O., Avondale, Pa.

Children of (2923) TRUMAN and ANNA W. (BAILY)  
COOPER.

8450. S. HERMAN, b. 5-17-1886.

8451. HAROLD T., b. 9-22-1891.

Child of CHARLES H. and (2924) LUCY A. (COOPER)  
THISSELL.

8452. MARY S., b. 2-8-1881. Unm. Residence, 2013  
Cherry St., Phila.

Children of (2926) HENRY B. and BELMINA (MCGILL)  
COOPER.

8453. JOHN M., b. 11-24-1882.

8454. HENRY B., b. 11-26-1884.

8455. CHARLES S., b. 1-20-1895.

Children of REV. WILLIAM L. and (2928) SARAH W.  
(COOPER) LEDWITH.

8456. JEAN B., b. 12-18-1887.

8457. WILLIAM L., b. 11-25-1892.

Child of (2933) SAMUEL L. and FRANCES E. (LINTON)  
WHITSON.

8458. ETHEL M., b. 10-9-1889.

Child of (2936) BENJAMIN F. and ANNA (MASTERS)  
WHITSON.

8459. THOMAS BARCLAY, b. 7-14-1894.

Children of (2937) JOSEPH D. C. and MARY H. (STUBBS)  
POWNALL.

8460. **M. WILMOR**, b. 3-5-1865, m. 9-16-1890, Phebe E., dau. of Dr. William H. and Susanna E. (Cochran) Thompson, of Coatesville, Pa. Phebe E. b. 7-12-1863. M. Wilmor is cashier of the National Bank of Coatesville, Pa. No children.

8461. **SUSANNA**, b. 2-28-1868, d. young.

8462. **VINCENT S.**, b. 8-12-1870. Unm. P. O., Coatesville, Pa.

8463. **ELIZABETH M.**, b. 2-2-1873. Unm. P. O., Christiana, Pa.

8464. **S. EDNA**, b. —. Unm. P. O., Christiana, Pa.

Children of (2938) ASAHIEL W. and (1800) LYDIA R.  
(MOORE) LINVILLE.

8465. **LUCY A.**, b. 1-10-1879. Is now (1897) a student at George school. P. O., Kennett Square, Pa.

8466. **ALICE R.**, b. 10-27-1881. P. O., Kennett Square, Pa.

8467. **ARTHUR S.**, b. —. P. O., Kennett Square, Pa.

Children of (2939) AQUILLA J. and SALLIE T. (EACHUS)  
LINVILLE.

8468. **JANE E.**, b. 6-27-1878. Unm. Residence, 729 North 16th St., Phila.

8469. **SYLVIA D.**, b. 6-7-1880. Unm. Residence, 729 North 16th St., Phila.

8470. **WALTER E.**, b. 3-12-1884.

8471. MARION, b. 2-27-1886, d. 2-9-1887.

Children of B. FRANKLIN and (2943) SARAH H. (LINVILLE) WALTER.

(All born at Christiana, Pa.)

8472. LAURA L., b. 12-18-1883.

8473. F. MAURICE, b. 12-15-1888.

8474. MARGARET, b. 2-22-1895.

Children of (2948) JOSEPH H. and EMMA K. (ALEXANDER) WALKER.

8475. JAMES BLAINE, b. in 1892.

8476. JOSEPH EARLE, b. in 1894.

8477. MARY EMMA, b. in 1896.

Children of (2961) EDGAR B. and MARY J. (OBERHOLTZER) ELLMAKER.

8478. LUCY A., b. 10-6-1887.

8479. CHARLES L., b. 2-4-1890.

8480. EDGAR M., b. 3-8-1895.

Child of (2963) NATHANIEL and MARY H. (WILLIAMS) ELLMAKER.

8481. HANNAH A., b. —.

Child of (7020) EVAN L. and (2964) SARA (ELLMAKER) AMBLER.

8482. CAROLYN WATSON, b. 4-1-1895.

Child of (2965) ALFRED and MARY (HESS) ELLMAKER.

8483. LEE HESS, b. —.

Children of ISAIAH K. and (2968) ELENOR (MOORE)  
GIBBONS.

8484. CYRUS E., b. 11-15-1867, d. 1-3-1868.

8485. ZIBA M., b. 1-1-1869. Unm. P. O., Hudson, O.

8486. HARRY K., b. 5-10-1870, m. Jennie Bailey. P. O., Hudson, Ohio.

8487. CORA C., b. 12-31-1872, m. Edwin Doud. P. O., Hudson, Ohio.

8488. TROY M., b. 3-26-1875. Unm. P. O., Hudson, Ohio.

8489. CATHARINE D., b. 9-1-1876, d. 10-6-1876.

8490. IMMER R., b. 2-25-1879, d. 8-20-1879.

Children of (2969) IMMER C. and MARY (DUBACH) MOORE.

8491. LAWRENCE D., b. 1-27-1877. Unm. P. O., La Carne, Ohio.

8492. MABEL, b. 7-31-1878. Unm. P. O., La Carne, Ohio.

8493. GRACE, b. 8-13-1880.

8494. GERTRUDE, b. —.

8495. HAROLD G., b. —.

Children of (1561) RICHARD B. and (2970) CELINA (MOORE)  
MOORE.

8496. DAVID I., b. 2-20-1872. Unm. Residence, 1341 N. 12th St., Phila.

1000 ANDREW MOORE AND HIS DESCENDANTS.

8497. CLINTON J., b. 12-1-1873. Unm. P. O., Oketo, Kansas.

Children of NATHAN O. and (2971) LUCINDA F. (MOORE)  
PIERSON.

8498. STELLA M., b. 9-4-1872. Unm. P. O., Locust Point, Ohio.

8499. ETHEL M., b. 5-19-1875. Unm. P. O., Locust Point, Ohio.

8500. ALFRED F., b. 11-26-1879. Unm. P. O., Locust Point, Ohio.

Children of (5741) BRINTON B. and (2972) ABIGAIL E.  
(MOORE) HOOPES.

8501. HERBERT J., b. 10-9-1875. Unm. P. O., Sylvania, Ohio.

8502. MYRTLE E., b. 7-21-1878. Unm. P. O., Sylvania, Ohio.

8503. BERTHA L., b. 1-10-1884.

8504. ADA V., b. 11-26-1889.

Children of (2973) ROBERT B. and MARTHA E. (ELWELL)  
MOORE.

8505. FOREST M., b. 6-26-1885.

8506. BERTELL L., b. 12-23-1887.

Children of JAMES E. and (2974) MARY A. (MOORE) SNIDER.

8507. ELTON H., b. 6-30-1885.

8508. HARRY C., b. 5-20-1890.

8509. VIOLA J., b. 1-28-1895.



Children of JOHN K. and (2977) SUSAN W. (MOORE) LEWIS.

8510. CATHARINE E., b. 10-26-1863, m. 10-22-1884, William Burling Abbey. P. O., Mt. Holly, N. J.

8511. MARTHA, b. 1-22-1866, m. 4-28-1887, George Everett Hill. P. O., Newport, Rhode Island.

8512. MARY, b. 12-24-1868. Unm. Residence, Phila., Pa.

8513. MARGARET, b. 4-14-1869. Unm. Residence, Elizabeth, N. J.

8514. FLORENCE, b. 7-19-1876. Unm. Residence, Elizabeth, N. J.

Children of (2979) THOMAS and CONSTANCE R. (TAIT)  
MOORE.

8515. MARIAN R., b. 6-9-1867. Unm. Residence, Elizabeth, N. J.

8516. JAMES R., b. 7-9-1868. Unm. He is an electrical engineer. Residence, Elizabeth, N. J.

8517. CATHARINE M., b. 7-23-1872. Unm. Residence, Elizabeth, N. J.

8518. PERCY B., b. 11-15-1875. Unm. Residence, Elizabeth, N. J.

8519. LAURENCE L., b. 10-4-1880.

Child of BLANCHARD and (2980) MARY E. (MOORE)  
FOSGATE, JR.

8520. BLANCHARD M., b. 4-11-1882.

1002 ANDREW MOORE AND HIS DESCENDANTS.

Children of CHARLES J. and (2982) ELLA O. (MOORE)  
WILLIS.

8521. CHARLES M., b. 5-30-1882.

8522. ROBERT E., b. 3-1-1886.

Child of JOHN F. and (2983) ALICE N. (MOORE) ODIORNE.

8523. ANNIE W., b. 5-28-1881.

Children of (2984) JOHN R. and CLARA (DISBROW) MOORE.

8524. HELEN D., b. 1-5-1881.

8525. JOHN R., b. 2-17-1883.

Children of (2985) CHARLES K. and JULIA S. (BUELL)  
MOORE.

8526. ANNA R., b. 10-6-1881, d. 12-16-1881.

8527. JAMES, b. 11-13-1884.

Children of (2988) JOHN B. and SUSAN (OPPLE) MOORE.

8528. WILLIAM N., b. 7-7-1860.

8529. FREDERICK O., b. 5-3-1862.

8530. CHARLES B., b. 11-13-1864.

8531. ABBIE VIOLET, b. 6-3-1866, d. 1-20-1883.

8532. SARAH V., b. 12-22-1869.

8533. GEORGE, b. 11-27-1871.

Children of (2988) JOHN B. and EMMA A. (GORSUCH)  
MOORE.

8534. CAROLINE A, b. 5-4-1877.

8535. ANNA L., b. 6-7-1880, d. 6-17-1880.

8536. JOHN H., b. 12-25-1882.

Child of JOHN and (2990) FRANCES E. (MOORE) HUGHEY.

8537. BLANCHE S., b. 7-27-1874. Unm. Residence, Bellevue, Huron Co., O.

Children of (2992) FRANCIS and LAURA (HENDRICKS)  
GIBBONS.

8538. MARY E., b. 9-11-1872, m. 3-3-1892, William J. McGowen. He is a farmer. P. O., West Austintown, Mahoning Co., O. No children.

8539. WALTER S., b. 2-7-1874. Unm. P. O., Salem, Columbiana Co., O.

8540. JENNIE A., b. 3-11-1876, m. 10-20-1894, Charles Corll. He is a farmer. P. O., Sauple, Mahoning Co., O.

8541. FRANCES E., b. 10-20-1877, m. 10-20-1894, Allen J. W. Rupright. He is a farmer. P. O., Cornersburg, Mahoning Co., O.

8542. EDWARD J., b. 12-27-1879. Unm. P. O., Calla, Mahoning Co., O.

8543. FRED H., b. 6-23-1882. P. O., Calla, Mahoning Co., O.

8544. LEWIS H., b. 4-24-1886, d. 2-15-1891.

8545. BRINTON J., b. 2-15-1888.

8546. ERMA F., b. 9-24-1890.

Children of HARMAN A. M. and (2998) MARY R. (MOORE)  
HARRIS.

8547. FLORENCE A., b. 9-30-1867. Unm. Residence,  
1621 N. Weber Street, Colorado Springs, Col.

8548. C. MAE, b. 8-7-1869, m. 12-25-1890, Wesley E.  
Kantner. Residence, 1824 Lafayette Street, Denver, Col.

8549. ANNA LILLIAN, b. 3-28-1874. Unm. Residence,  
108 N. 15th St., Phila.

Children of JOSEPH W. and (2999) SUSANNA (MOORE)  
MARKWARD.

8550. GEORGE W., b. 2-13-1858, d. 7-20-1894.

8551. IDA MARGARET, b. 3-20-1860. m. 4-24-1893,  
Walter H. Barr. Residence, Philadelphia, Pa.

8552. WILLIAM H., b. 5-26-1862, d. 1-15-1889.

Children of SAMUEL A. and (2999) SUSANNA (MOORE-  
MARKWARD) FITE.

8553. JOHN B., b. 8-1-1870, d. 1-17-1887.

8554. MAUD SUSANNA, b. 5-27-1873, m. 6-20-1895,  
Charles K. Mervine. Residence, Philadelphia, Pa.

8555. ALLISON S., b. 12-28-1874, d. 2-14-1891.

Children of GEORGE V. and (3002) LYDIA A. (MOORE)  
HENRIE.

8556. CLARENCE M., b. —, m. 5-22-1889, Minnie M.,  
dau. of Fred and Wilhelmina (Otto) Fass, of Milwaukee,  
Wis. Clarence M. is a metallurgist. Residence, Silver-  
ton, Col.

8557. WALTER, b. —, d. young.

Children of LINDLEY J. and (3002) LYDIA A. (MOORE-HENRIE) TAYLOR.

8558. HOWARD, b. —. Residence, 914 Spruce St., Pueblo, Col.

8559. BESSIE, b. —, d. young.

8560. GRACE, b. —, d. in 1893, when about 4 years of age.

Children of (3004) MAHLON and (1090) ELVIRA (MOORE) MERCER.

8561. ELIZABETH M., b. 11-3-1856, m. 1-27-1876, Emmor B., son of Joseph P. and Caroline (Bushong) Morrison. Elizabeth M. d. 9-3-1879. Emmor B. is a farmer. P. O., Russellville, Chester Co., Pa.

8562. LAURA F., b. 3-1-1860.

8563. WALTER S., b. 3-2-1861.

8564. SUSAN E., b. 5-31-1862.

8565. ELIAS G., b. 7-16-1864.

Children of (3006) BARCLAY M. and MARTHA A. (PATTON) MERCER.

8566. GEORGE H., b. 6-22-1862. Unm. P. O., Parkesburg, Pa.

8567. LEAH E., b. 8-11-1863. Unm. P. O., Parkesburg, Pa.

8568. WALTER E., b. 4-18-1870. Unm. P. O., Parkesburg, Pa.

1006 ANDREW MOORE AND HIS DESCENDANTS.

Children of WILLIAM H. and (3011) ANNA W. (COWAN)  
SUFFIELD.

8569. HARRY C., b. 10-4-1870. Unm. P. O., Mason  
City, Ill.

8570. IDA L., b. 3-24-1872. Unm. P. O., Mason  
City, Ill.

8571. WILLIAM J., b. 10-2-1874. Unm. P. O., Mason  
City, Ill.

8572. MARIAN J., b. 4-19-1878, d. 4-19-1878.

8573. RUTH A., b. ——. Unm. P. O., Mason City, Ill.

8574. CARRIE E., b. ——. Unm. P. O., Mason City, Ill.

8575. COWAN J., b. ——. Unm. P. O., Mason City, Ill.

Child of (3015) GEORGE B. and ALIDA (BRADLEY) COWAN.

8576. EGBERT, b. 10- -1894.

Children of DR. MAURICE M. and (3017) CARRIE L.  
(COWAN) LEACH.

8577. JOHN M., b. 6-26-1893, d. 9-10-1896.

8578. MARY MOORE, b. 7-22-1895.

Children of (3025) JOSEPH H. and ELIZA A. (SCHULTZE)  
GEST.

8579. SUSANNAH B., b. 7-12-1888.

8580. FREDERICK S., b. 9-16-1890.

8581. ELIZABETH H., b. 6-3-1896.

Child of (3026) CLIFFORD H. and FRANCES (ODENEAL)  
GEST.

8582. ERASMUS, b. 12-26-1891.

Children of WILLIAM F. and (3028) REBEKAH (GEST)  
SCHULTZE.

8583. REBEKAH, b. 10-25-1891.

8584. WILLIAM G., b. 11-8-1892.

8585. EDWARD F., b. 3-12-1896, d. 7-30-1896.

Child of GEORGE W. and (3030) MARY L. (MOORE) NASH.

8586. IVAH C., b. 9-10-1877.

Child of (3031) DR. JULIAN L. and ANNIE (JOHNSON)  
MOORE.

8587. WILBUR L., b. 11-17-1882.

Children of JOHN H. and (3032) ANN H. (MOORE)  
FISHBACH.

8588. CHARLES W., b. 10-27-1880.

8589. FLORENCE, b. 4-10-1883.

Children of JAMES E. and (3041) ROSE (MOORE) ROBINSON.

8590. MARY ELVISE, b. 4-14-1888.

8591. PHILAMELIA, b. 5-5-1890.

8592. BERTHA V., b. 6-13-1894.

Children of (3042) JOHN E. and ADDA (ATHLEY) MOORE.

8593. BEULAH H., b. 2-2-1881.

8594. BESSIE M., b. 1-12-1883.

1008 ANDREW MOORE AND HIS DESCENDANTS.

8595. FLORA E., b. 3-9-1885.

8596. PERCY C., b. 6-10-1887.

8597. EDITH P., b. 7-21-1889.

8598. GLENN E., b. 2-18-1892.

Children of (3043) JAMES C. and EVA L. (MILLER) MOORE.

8599. ERNEST E., b. 3-11-1885.

8600. CANBY L., b. 1-28-1891.

Children of ERASTUS and (3045) LILLIE M. (MOORE)  
MEEKS.

8601. GUY M., b. 2-2-1890.

8602. FLOYD L., b. 6-2-1896.

Children of (3046) GEORGE L. and EMMA (BALTZELL)  
MOORE.

8603. SAMUEL L., b. 8-10-1887.

8604. HARRY T., b. 5-26-1896.

Child of CHARLES H. and (3051) ANNA M. (MOORE)  
THEILMAN.

8605. CHARLES H., b. 9-11-1896.

Child of MERRILL T. and (3058) LIDA I. (MOORE) ATWOOD.

8606. MERRILL E. P., b. 2-15-1897.

Child of C. E. and (3061) EUGENIA W. (NASH) SMITH.

8607. ALICE M., b. 7-26-1895.



Children of DR. J. G. and (3063) S. LUCINDA (NEFF) LAPP.

8608. ODESSA M., b. —.

8609. CLYDE N., b. —.

8610. CHARLES W., b. —.

8611. DWIGHT B., b. —.

Children of (3064) THOMAS M. C. and MARGARET L.  
(SAWYER) NEFF.

8612. CLARA B., b. —.

8613. HOMER A., b. —.

Children of (3065) JOHN J. and DORCAS I. (BROWN) NEFF.

8614. INFANT, b. —, d. in infancy.

8615. INFANT, b. —, d. in infancy.

Children of REV. W. A. and (3067) MARY B. (NEFF)  
RUTLEDGE.

8616. MARY M., b. —.

8617. WILLIAM N., b. —.

8618. HAROLD, b. —.

Children of THOMAS H. and (3086) SOPHIA (BARCUS)  
SNIDER.

8619. WILLIAM D., b. 9-2-1884.

8620. GEORGIA C., b. 8-22-1886.

8621. LEWIS M., b. 7-25-1888.

1010 ANDREW MOORE AND HIS DESCENDANTS.

8622. ELISHA E., b. 3-16-1890.

8623. SUSAN C., b. 5-29-1896.

Children of DANIEL W. and (3087) SARAH J. (BARCUS)  
SNIDER.

8624. LUTHER L., b. 3-20-1890.

8625. MARGARET A., b. 4-21-1892.

8626. FRANCES M., b. 11-17-1895.

Children of NATHAN and (3111) HANNAH (NITCHMAN)  
BROWN.

8627. MARGARET L., b. 8-21-1856, m. 12-25-1881,  
Elias A. Dingleline.

8628. MARY A., b. 3-21-1858, d. 6-6-1860.

8629. CATHERINE E., b. 12-27-1859, d. 6-18-1860.

8630. CHARLES M., b. 5-20-1861, d. 1-17-1883.

8631. JOSEPH, b. 3-2-1863, d. 8-22-1863.

8632. JOHN W., b. 7-27-1864.

8633. EMMA B., b. 4-18-1866, d. 8-12-1866.

8634. RACHEL E., b. 8-18-1867.

8635. EMMETT B., b. 7-18-1869.

8636. IDA R., b. 8-26-1871.

8637. FRANK, b. 9-25-1873, d. 12-16-1873.

8638. GILLETIA, b. 7-25-1876, d. 5-17-1876.

Child of PHILIP and (3112) ANNA E. (NITCHMAN)  
DINGLEDINE.

8639. MAY E., b. 11-5-1857, m. 7-13-1876, A. Morris.

Children of (3113) WILLIAM and — (—) NITCHMAN.

8640. JAMES B., b. 1-24-1861.

8641. IDA E., b. 3-25-1862.

8642. KENNY V., b. 2-27-1863.

8643. BARBARA C., b. 7-3-1864.

8644. ASA F., b. 4-2-1866.

8645. ANNA B., b. 6-11-1867.

Children of ERASMUS and (3114) MARY M. (NITCHMAN)  
BOWERS.

8646. CLARISSA, b. 3-28-1859, d. 1-28-1865.

8647. GILLETIA, b. 6-4-1860, m. 11-4-1883, Thomas  
Dawson.

8648. LEROY, b. 1-3-1862.

8649. DANIEL O., b. 12-10-1864, d. 9-12-1865.

8650. JASPER, b. 4-27-1866, d. 10-8-1872.

8651. MINNIE, b. 12-9-1867.

8652. ASA, b. 2-1-1871.

Children of HARVEY and (3115) RACHEL E. (NITCHMAN)  
BAKER.

8653. LYDIA C., b. 2-13-1859, m. 1-1-1882, Perry W.  
Jenkins.

1012 ANDREW MOORE AND HIS DESCENDANTS.

8654. OLLIE M., b. 5-6-1879.

Children of DANIEL and (3116) CLARISSA (NITCHMAN)  
GENTIS.

8655. ANNA M., b. 7-18-1864.

8656. AMANDA, b. 1-18-1866.

8657. DANIEL W., b. 9-19-1869.

8658. FRANK, b. 1-26-1872.

8659. TULLY, b. 4-27-1874.

8660. JUSTIN, b. 5-11-1879.

8661. CLIFFORD, b. 7-29-1882.

Child of HENRY and (3117) HANNAH (CARSON) VANULZON.

8662. INFANT, b. —, d. in infancy.

Children of (3122) HOWARD W. and AMELIA J. (LEE)  
CONRAD.

8663. WILLIAM A., b. 1-3-1862.

8664. FIRMAN O., b. 7-30-1863.

8665. SAMUEL C., b. 3-16-1865, d. 10-16-1866.

8666. CHARLES V., b. 12-4-1866.

8667. ARTIE D., b. 9-23-1868.

8668. ALICE G., b. 10-30-1870.

8669. JACOB A., b. 12-22-1873.

Children of (3125) HENRY G. and ELIZA J. (FISSEL)  
CONRAD.

8670. HANNAH M., b. —.

8671. CLARA E., b. —.

8672. JOHN W., b. —.

8673. SUSAN E., b. —.

8674. MILTON, b. —.

8675. JESSE H., b. —.

8676. HARRY E., b. —.

Children of (3127) ELI and DICEY (LEE) CONRAD.

8677. INFANT, b. —, d. in infancy.

8678. ESTHER E., b. 3-16-1879. Unm. P. O., Marysville, O.

8679. ADOLPHUS P., b. 11-1-1882. Unm. P. O., Marysville, O.

Children of (3129) ATCHISON R. and ELIZA E. (LEE)  
CONRAD.

8680. LORA B., b. 8-30-1875.

8681. SUSANNAH, b. 6-30-1877.

8682. ODOS L., b. 6-17-1879.

8683. BESSIE M., b. 7-23-1881.

8684. WARNIE A., b. 4-9-1883, d. 7-4-1883.

Children of REUBEN and (3130) SIDNEY A. (CONRAD)  
PETERS.

8685. WILLIAM R., b. —.

8686. LAURA B., b. —.

8687. CHARLES H., b. —.

8688. HARVEY L., b. —.

8689. HARRY A., b. —.

8690. CLYDE H., b. —.

Children of (3133) EZRA E. and MARY S. (BLOCHER)  
CARSON.

8691. JENNIE M., b. —.

8692. OSCAR W., b. —.

Children of (3134) JOHN A. and MARY H. (KECKLER)  
HEWITT.

8693. ALICE C., b. 12-10-1871, m. 3-16-1891, John W.  
Swails. John W. b. 9-7-1871. He is an agent. P. O.,  
Gettysburg, Pa.

8694. ANNIE F., b. 1-7-1875. Unm. P. O., Alga,  
Cumberland Co., Pa.

8695. MINNIE E., b. 1-4-1877.

8696. MARY M., b. 5-5-1880.

8697. CORA E., b. 9-14-1884.

8698. VIOLA C., b. 7-25-1888.

8699. EDITH P.,  
 8700. EDWARD W., } Twins: b. 8-19-1891.

8701. ESTHER G., b. 8-11-1895.

Children of (3135) HOWARD W. and ELLEN L. (MILLER)  
 HEWITT.

8702. J. W., b. —. Unm. P. O., Aspers, Pa.

8703. B. E., b. —. Unm. P. O., Aspers, Pa.

Children of ISAAC E. and (3136) ELVINA (HEWITT)  
 ROUTZAHN.

8704. GIDEON R., b. 4-28-1871.

8705. IDA M., b. 8-22-1873.

8706. SARAH J., b. 9-11-1875.

8707. EMMA G., b. 10-5-1877.

8708. MARTHA A., b. 2-24-1882.

Children of (3141) WILBERT T. and SARAH C. (ANTHONY)  
 CARSON.

8709. HARRY D., b. 4-20-1882.

8710. CHARLES E., b. 8-8-1885.

8711. NELLIE P., b. 11-29-1886.

8712. RAY, b. 11-18-1888.

8713. CLYDE, b. 3-23-1891.

8714. JESSE O., b. 8-21-1894.

Children of PEMBERTON and (3144) EMMA E. (CARSON)  
MYERS.

8715. NORVAL, b. 12-22-1883. Unm. Residence, Carlisle, Pa.

8716. HARRY P., b. 2-4-1886.

8717. FRANCIS B., b. 10-16-1894.

Children of JOHN M. and (3146) CLARA E. (CARSON)  
MCNEW.

8718. ARNOLD R., b. 2-4-1887, d. 8-24-1887.

8719. GEORGE E., b. 3-25-1889.

8720. RACHEL A., b. 12-5-1890.

8721. CLYDE, b. 1-23-1893.

Children of JOHN and (3147) MARY (GUISE) THOMAN.

8722. BERTIE, b. —.

8723. NAOMI, b. —.

8724. TOLLINA, b. —.

Children of (3148) DANIEL and EMMA (BREAM) GUISE.  
(All born in Adams Co., Pa.)

8725. MURVIN L., b. 6-28-1883.

8726. IRA L., b. 12-5-1884, d. 4-5-1885.

8727. HARVEY J., b. 4-29-1886, d. 1-13-1894.

8728. ALLEN J., b. 10-5-1888.

8729. SADIE ELIZABETH, b. 1-29-1892.



8730. **CLETUS W.**, b. 7-1-1894, d. 9-1-1896.

8731. **DORA W.**, b. 1-6-1897.

Child of **HOWARD** and (3149) **ELIZABETH (GUISE)**  
**SLAYBAUGH.**

8732. **ELIAS**, b. in 1889.

Child of (3152) **ELI W.** and **ADA B. (SADLER) GUISE.**

8733. **EARL W.**, b. 8-12-1896.

Children of **JAMES H.** and (3161) **FRANCES (MAXWELL)**  
**GRIER.**

8734. **ELLENA**, b. 7-19-1871. Unm. P. O., Hicks-  
ville, O.

8735. **EDNA**, b. 2-5-1873, m. 4-29-1897, Elmer Hinble.  
P. O., Hicksville, O.

8736. **WILLIAM R.**, b. 2-6-1881. Unm. P. O., Hicks-  
ville, O.

Child of **FRANK P.** and (3163) **ISABELLA (MAXWELL)**  
**WARNER.**

8737. **CHARLES RAY**, b. 1-28-1876. Unm. P. O.,  
Liberty Corners, Ohio.

Children of (3164) **FRANKLIN B.** and **MARY (TRACHT)**  
**MAXWELL.**

8738. **JOHN O.**, b. 12-15-1879.

8739. **HOMER**, b. 6-13-1881.

8740. **LOIE**, b. 9-3-1883.

8741. **BERTHA L.**, b. 12-30-1885.

Children of (3165) JAMES H. and JULIA (ROSZMAN)  
MAXWELL.

8742. GROVER C., b. 12-12-1884.

8743. CLYDA, b. 2-13-1886.

8744. RAY, b. 2-18-1888, d. 7-3-1893.

8745. NONA, b. 1-19-1890.

8746. VERA, b. 12-18-1892.

8747. GRACE, b. 12-29-1894, d. 8-6-1896.

8748. AGNES, b. 2-3-1897.

Child of WILLIAM and (3166) H. ELIZA (MAXWELL)  
ELLIOTT.

8749. LOLA BELL, b. 11-24-1888.

Children of DR. J. MASON and (3194) RACHEL E. (HARRIS)  
STRONG.

8750. ELVA E., b. 8-31-1852, m. 12-20-1870, John M.,  
son of William Boyce. John M. b. 11-23-1848, d. 7-22-  
1879. Elva E. m. 2d time 2- -1884, W. Frank Moore.  
P. O., Blacksburg, York Co., S. C.

8751. CHARLES M., b. 9-19-1862, m. 4-21-1891, Kate  
Ross Miller. Kate R. b. 11-17-1870. Charles M. is a  
physician. He is a graduate of the University of Mary-  
land, class of 1887. P. O., Steele Creek, Mecklenburg  
Co., N. C.

8752. EGBERT H., b. 6-12-1865, d. 7-8-1866.

8753. LOLA M., b. 12-29-1867, m. 9- -1890, Edgar  
Harris, son of Matthew H. and M. Adaline (Neal) Peoples.  
Edgar H. b. 12-24-1860. P. O., Steele Creek, N. C.

8754. **INFANT**, b. —, d. in infancy.

8755. **WILLIAM M.**, b. 9-22-1875. Unm. P. O., Nimrod, N. C.

Children of (3196) **WILLIAM F. C.** and **FRANCES I.**  
(**BARRON**) **HARRIS.**

8756. **EVA M.**, b. 12-22-1859, m. 12-22-1879, Oscar W. Potts. Oscar W. is a farmer. P. O., Fort Mills, S. C.

8757. **CYPRIANA P.**, b. 6-23-1861, m. 10-13-1881, Jackson W. Hennegan. Jackson W. is a farmer. P. O., Pineville, N. C.

8758. **ROBERT R.**, b. 7-22-1864, m. 8-6-1884, Minnie H. Blankenship. Minnie H. d. 2-22-1891. Robert R. is a farmer. P. O., Pineville, N. C.

8759. **ELIZA E.**, b. 2-11-1868. Unm. P. O., Pineville, N. C.

8760. **INFANT**, b. —, d. in infancy.

8761. **MARY L.**, b. 5-31-1871, m. 12-28-1894, S. B. Cunningham. P. O., Pineville, N. C.

8762. **JANE H.**, b. 10-31-1873. Unm. P. O., Pineville, N. C.

8763. **ALBERT B.**, b. 6-22-1875, d. 5-24-1887.

8764. **INFANT**, b. —, d. in infancy.

8765. **FANNY M.**, b. 4-16-1880, d. 7-11-1881.

Children of **WILLIAM B.** and (3197) **LORENA E.** (**HARRIS**)  
**PRESSLEY.**

8766. **JOHN M.**, b. 7-26-1859, m. 12-18-1884, Violet, dau. of Dr. Martin L. and Catherine (Bost) Brown. Violet

b. 9-8-1860. John M. was a physician. He d. 7-2-1891. Violet's P. O., Lincolnton, N. C.

8767. SAMUEL H., b. 3-21-1861. He is deceased.

8768. WILLIAM F., b. 1-26-1864. Unm. P. O., Pressley, N. C.

8769. LEON T., b. 3-8-1870. Unm. Is now (1897) a student of theology at Due West College, S. C.

Children of JAMES and (3198) EMMA E. (ROSS) HARTY.

8770. EGBERT R., b. 1-21-1862. Unm. P. O., Charlotte, N. C.

8771. IRENE, b. 7-17-1864. Unm. P. O., Charlotte, N. C.

8772. JOSEPH B., b. 12-18-1866. Unm. P. O., Charlotte, N. C.

8773. ELIZABETH, b. 7-11-1868, m. 9-27-1893, John C., son of Milas B. and E. Clementine (Willhelm) Leslie. John C. b. 3-17-1865. He is a merchant. P. O., Charlotte, N. C.

8774. JAMES W., b. 8-30-1870. Unm. P. O., Charlotte, N. C.

8775. MARY J., b. 10-6-1872. Unm. P. O., Charlotte, N. C.

8776. FRANK R., b. 1-15-1876. Unm. P. O., Charlotte, N. C.

Children of SAMUEL A. and (3200) JANE E. (ROSS)  
McELWEE.

8777. EGBERT R., b. 3-6-1868, m. 11- -1894, Adah Drummond, of Asheville, N. C. Egbert R. is in the insurance business. P. O., Charlotte, N. C.

8778. **JAMES F.**, b. 10-29-1869. Unm. He is a teacher. P. O., Conyers, Ga.

8779. **HENRY Q.**, b. 2-26-1872. Unm. He is a druggist. Residence, 400 Parke Ave., Baltimore, Md.

8780. **GRACE G.**, b. 6-20-1875. Unm. She is a teacher. P. O., Yorkville, S. C.

Children of (3201) **FRANCIS W.** and **FANNIE R. (BOWDEN)**  
ROSS.

8781. **MARY G.**, b. 3-9-1876.

8782. **WILLIAM G.**, b. 11-25-1877.

8783. **EGBERT F.**, b. 6-30-1880, d. 2-14-1882.

8784. **FRANK**, b. 12-3-1882.

Children of **CHARLES** and (3203) **E. AMORET (ROSS)**  
HENDERSON.

8785. **JENNIE C.**, b. 11-3-1881.

8786. **JAMES H.**, b. 10-7-1883, d. 11-3-1883.

8787. **IRENE G.**, b. 4-9-1885.

8788. **INFANT**, b. —, d. in infancy.

8789. **DAVID R.**, b. 1-10-1888.

8790. **LILLIE W.**, b. 8-19-1889.

8791. **MARY E.**, b. 3-8-1891.

8792. **GRACE I.**, b. 5-17-1892.

8793. **INFANT**, b. —, d. in infancy.

8794. **INFANT**, b. —, d. in infancy.

Children of **ROBERT M.** and (3206) **LOUISA E. (STRONG) BANKS.**

(All b. in Tipton Co., Tenn.)

8795. **ALICE E.**, b. 11-4-1853, m. 3-31-1886, William W., son of Robert and Mary (McLister) McQuiston. William W. b. 11-18-1853. He is engaged in merchandising. P. O., Idaville, Tipton Co., Tenn. No children.

8796. **MICHAEL D.**, b. 8-11-1855, d. 3-22-1862.

8797. **JAMES S.**, b. 1-28-1858, d. 4-23-1862.

8798. **SAMUEL R.**, b. 4-17-1860. Unm. He is a farmer. P. O., Idaville, Tenn.

8799. **MARY C. F.**, b. 8-14-1862, m. 3-4-1880, William T., son of William D. and Elizabeth A. (Faulkner) Strain. William T. is a farmer. P. O., Brighton, Tenn.

8800. **FANNIE G.**, b. 4-8-1864, m. 2-27-1889, William A., son of James and Margaret (McQuiston) McLister. William A. b. 5-23-1864. He is a farmer. P. O., Brighton, Tenn.

8801. **ANNA T.**, b. 5-30-1866, m. 1-12-1893, Charlton B., son of Elbridge G. and Elizabeth (Kelly) Cothran. Charlton B. b. 1-31-1871. He is a farmer. P. O., Gainsville, Tipton Co., Tenn.

8802. **EDNA**, b. 9-14-1868. Unm. P. O., Idaville, Tipton Co., Tenn.

8803. **CARRIE**, b. 6-2-1871, d. 2-23-1872.

8804. **WILLIAM C.**, b. 8-10-1874. Unm. P. O., Idaville, Tipton Co., Tenn.

Children of (3207) **CHARLES** and **MARTHA A. (DICKSON) STRONG.**

8805. **MARY E.**, b. 11-17-1859, m. 12-8-1885, Archie E. McQuiston. P. O., Atoka, Tenn.

8806. **CHARLES J. D.**, b. 9-10-1861, d. 6-14-1862.

8807. **ADA J. F.**, b. 1-23-1865, m. 12-24-1888, Alson A. Valentine. P. O., Belleville, Ark.

8808. **EGBERT E.**, b. 6-23-1867. Unm. P. O., Brighton, Tenn.

8809. **CHARLES D.**, b. 7-8-1871, m. 1-23-1895, Addie Sink. P. O., Barrettsville, Shelby Co., Tenn.

Children of **JOHN D.** and (3209) **JANE E. (STRONG) BANKS.**  
(All born in Tipton Co., Tenn.)

8810. **HENRY R.**, b. 9-14-1865, m. 1-4-1894, Rosa Barton. Henry R. d. 10-12-1894.

8811. **ROBERT E.**, Twin: b. 4-8-1868, d. 12-25-1891.

8812. **CHARLES E.**, Twin: b. 4-8-1868. Unm. P. O., Idaville, Tenn.

8813. **LAFAYETTE R.**, b. 10-11-1870. Unm. P. O., Idaville, Tenn.

8814. **WILLIAM A.**, b. 10-30-1872, d. 1-27-1873.

8815. **JOHN S.**, b. 11-16-1873. Unm. P. O., Idaville, Tenn.

8816. ORA P., b. 9-14-1876. Unm. P. O., Idaville, Tenn.

Children of DAVID and (3211) MARTHA L. (STRONG)  
MOFFAT.

8817. FAY M., b. 1-8-1869, m. 2-11-1894, W. J. McPherson. P. O., St. Petersburg, Fla.

8818. ORLEO, b. 11-13-1870, d. 5-5-1880.

8819. REECE, b. 9-30-1872. Unm. P. O., St. Petersburg, Fla.

8820. PEARL, b. 10-1-1874. Unm. P. O., St. Petersburg, Fla.

8821. WADE, b. 11-5-1876. Unm. P. O., St. Petersburg, Fla.

8822. ESTELLE P. S., b. 5-5-1879, d. 6-11-1885.

Children of HUGH O. and (3212) FRANCES E. (STRONG)  
BANKS.

8823. ROBERTA, b. 12-10-1873, d. 2-11-1891. Unm.

8824. EMMA F., b. 12-13-1875. Unm. She is a teacher. P. O., Idaville, Tenn.

Children of JACOB S. and (3214) MARGARET E. (NEEL)  
HARE.

8825. SAMUEL N., b. 10-3-1855. P. O., Forrest City, Ark.

8826. EMMA C., b. 2-22-1864. P. O., White Haven, Tenn.



8827. **PIERCE**, b. 1-26-1870. P. O., Forrest City, Ark.

8828. **VANCOURT M.**, b. 8- -1872.

8829. **THOMAS B.**, b. 10-19-1875.

Child of (3216) **SAMUEL M.** and **JANE (WATKINS) NEEL.**

8830. **MARY J. W.**, b. 8-18-1867.

Children of (3216) **SAMUEL M.** and **ANNA (MADGER) NEEL.**

8831. **ELIZABETH A.**, b. 10-5-1872.

8832. **ROSS**, b. 7-31-1884.

8833. **ELLISON A.**, b. 10-6-1886.

Children of (3217) **THOMAS V.** and **MATTIE J. (WILLIAMS)  
NEEL.**

8834. **THOMAS V.**, b. 8-9-1881. Unm. P. O., White Haven, Tenn.

8835. **SAMUEL R.**, b. 8-19-1883.

8836. **MARY L.**, b. 5-19-1885.

8837. **MARGUERITE I.**, b. 7-11-1888.

Children of **THOMAS J.** and (3219) **EMMA I. (NEEL)  
BEASLEY.**

8838. **JAMES N.**, b. 10-21-1878. Unm. P. O., White Haven, Tenn.

8839. **THOMAS J.**, b. 4-4-1880. P. O., White Haven, Tenn.

Child of THOMAS J. and (3220) SUSAN F. (NEEL) BEASLEY.

8840. INFANT, b. —, d. in infancy.

Child of JAMES J. and (3221) MELVINA E. (GRIER)  
BLANKINSHIP.

8841. MARGARET E., b. 2-11-1854, m. 10-19-1871,  
James W. Harris. Margaret E. d. 8-27-1874. James W.  
is a farmer. P. O., Yorkville, S. C.

Children of JAMES A. and (3221) MELVINA E. (GRIER-  
BLANKINSHIP) ELMS.

8842. WILLIAM A., b. 3-17-1862. Unm. He is a  
farmer. P. O., Charlotte, N. C.

8843. MARTHA E., b. 7-27-1859, m. 10-3-1877, B. F.  
Wiley. He is a farmer. P. O., Alexander, Buncombe  
Co., N. C.

Children of (3222) WILLIAM L. and MARY J. (BARREN)  
GRIER.

8844. FRANK, b. 12-21-1869.

8845. HARRY, b. 2-20-1871.

Children of (3225) THOMAS G. and MARY L. (GRIER) ROSS.

8846. ROBERT CLARKSON, }  
8847. FRANCES SHIRLEY, } Twins: b. 11-4-1891.

8848. ELEANOR, b. 8-28-1894, d. 4-5-1895<sup>f</sup>.

Children of (3227) JAMES H. and CORA L. (SMITH) ROSS.

8849. LLOYD, b. 12-3-1888.

8850. INFANT, b. —, d. in infancy.

8851. MARY D., b. 10-18-1894.

Children of (3228) DR. CHARLES E. and KATE L. (CHAMBERS) ROSS.

8852. **KATHERINE A.**, b. 3-16-1893.

8853. **MARTHA G.**, b. 10-18-1894.

8854. **CHARLES H.**, b. 6-11-1896.

Children of CADWALLADER J. and (3233) AMELIA L.  
(SITGREAVES) PRIDE.

8855. **FREDERICK J.**, b. in 1853. He is deceased.

8856. **JOHN S.**, b. in 1857. Unm. He is a farmer.  
P. O., Rock Hill, S. C.

8857. **ALLEN D.**, b. in 1859. He is deceased.

8858. **CADWALLADER J.**, b. in 1861. P. O., Rock  
Hill, S. C.

8859. **INFANT**, d. in infancy.

8860. **ARTHUR L.**, b. in 1866. He is deceased.

8861. **JUNIUS A.**, b. in 1868, m. 11-11-1893, Martha,  
dau. of William H. and Elizabeth (Turner) Lillard.  
Junius A. is a railway official. P. O., Knoxville, Tenn.

8862. **ANNA R.**, b. in 1871, m. Dr. W. R. Simpson.  
P. O., Rock Hill, S. C.

Children of (3234) FREDERICK A. and MARTHA E.  
(WHITE) SITGREAVES.

8863. **AMELIA A.**, b. 2-24-1869. Unm. P. O., Winns-  
boro, Fairfield Co., S. C.

8864. **MARY E.**, b. 12-23-1870, m. 1-30-1895, S. J.  
McFadden. P. O., Smith's, York Co., S. C.

8865. **MARTHA H.**, b. 6-9-1874. Unm. P. O., Winnsboro, Fairfield Co., S. C.

8866. **HARRIET W.**, b. 3-29-1877. Unm. P. O., Winnsboro, Fairfield Co., S. C.

8867. **FREDERICK B.**, b. 11-5-1881, d. 5-13-1886.

8868. **LOUISE L.**, b. 6-29-1883.

8869. **AMARYLLIS P.**, b. 10-16-1887.

Children of (3235) **OSCEOLA** and **EDMONDIA L. (BROGLES)**  
**SITGREAVES.**

8870. **JOHN A.**, b. 9-12-1855, d. 6-5-1863.

8871. **ANNA L.**, b. 11-12-1857, m. 11-23-1876, William H., son of Benjamin and Jane (Madden) Martin. William H. b. 8-21-1852. He is a lawyer. P. O., Laurens, S. C.

8872. **EDWIN MCB.**, b. 3-21-1862, m. 12-25-1884, Centillia Martin, sister of Anna L.'s husband. Centillia b. 2-24-1857. Edwin McB. is a merchant. P. O., Laurens, S. C.

8873. **OSCEOLA**, b. 4-1-1864, m. 4-17-1888, Kathleen W., dau. of William I. and Lucy H. (Harlow) Haney. Kathleen W. b. 11-2-1860. Osceola is a merchant. P. O., Bristol, Tenn.

8874. **COURTNEY L.**, b. 12-16-1867, d. 8-31-1871.

8875. **ADAM B.**, b. 6-17-1869, m. 1-22-1890, Anna K., dau. of Dr. John P. and Kate E. (Snapp) Hammer. Anna K. b. 9-7-1869. Adam B. is connected with the Norfolk and Western R. R. P. O., Kenova, W. Va.

8876. **BESSIE EDMONDIA**, b. 9-21-1871. Unm. P. O., Bristol, Tenn.

8877. **LODELIUS R.**, b. 4-20-1873. Unm. Is connecte. with Lake Erie and Western R. R. P. O., Muncie, Ind.

8878. **ARTHUR J.**, b. 8-28-1876. Unm. He is a clerk. P. O., Laurens, S. C.

Children of (3236) **ALEXANDER J.** and **ELIZA B. (RUDD) SITGREAVES.**

8879. **SUSAN B.**, b. —.

8880. **LUCY A.**, b. —.

8881. **ALLEN P.**, b. —.

8882. **JULIA A.**, b. —.

8883. **JOHN S.**, b. —.

8884. **JOSEPH M.**, b. —.

Children of (3241) **WILLIAM C.** and **ANN O. (NICHOLSON) BASS.**

8885. **AMELIA M.**, b. 10-14-1856, m. 9-9-1880, Richard F. Burden. He is a merchant. P. O., Macon, Ga.

8886. **JAMES O.**, b. 4-13-1858, d. 10-1-1864.

8887. **HENRY B.**, b. 4-6-1862, d. 7-24-1864.

8888. **WILLIAM G.**, b. 5-20-1864. He is a farmer. P. O., Holton, Bibb Co., Ga.

8889. **JULIEN P.**, b. 7-5-1868.

8890. **EUGENE L.**, b. 11-28-1879, d. 11-18-1882.

Children of (3243) JAMES M. and NANCY P. (LYON) LOVE.

8891. JOHN S., b. 6-20-1852, d. 9-27-1853.

8892. MATILDA C., b. 1-2-1854, d. 1-9-1854.

8893. JAMES P., b. 1-10-1855, d. 9-18-1855.

8894. LANNES L., b. 9-9-1856, d. 9-15-1858.

8895. SAMUEL L., b. 7-26-1858, d. 8-12-1871.

8896. JAMES M., b. 6-15-1861. Unm. P. O., Looxohoma, Miss.

8897. NEWTON L., b. 12-19-1864. Unm. P. O., Bledsoe, Ark.

8898. ROBERT E., b. 8-1-1867, m. 12-11-1895, Nannie R., dau. of Rev. W. M. and Sarah (Lyler) Gordon. Nannie R. b. 2-7-1870. Robert E. is a farmer. P. O., Senatobia, Miss. No children.

8899. WILLIAM A., b. 6-23-1871, d. 10-7-1871.

8900. NANNIE M., b. 9-29-1872. Unm. P. O., Senatobia, Miss.

8901. FRANK O., b. 7-6-1875. Unm. P. O., Bledsoe, Ark.

Children of (3246) WILLIAM A. D. and ANN (McMULLEN) LOVE.

8902. JAMES M., b. —, d. in infancy.

8903. JULIA McN., b. —, d. in infancy.

Children of (3247) NEWTON S. and SALLIE (LYON) LOVE.

8904. STEPHEN L., b. 11-12-1868. Unm. He is a farmer. P. O., Fulton, Arkansas.

8905. **JAMES M.**, b. 4-11-1870. Unm. He is a farmer. P. O., Looxahoma, Miss.

8906. **NEWTIE J.**, b. 9-13-1872. Unm. She is a teacher. P. O., Looxahoma, Tate Co., Miss.

Children of (3249) **ROBERT E.** and **MARY S. (LEARNERS) LOVE.**

8907. **SUSAN M.**, b. 4-29-1857, d. in 1868.

8908. **SOPHIA**, b. 10-13-1859, d. 10-23-1868.

8909. **WIRT A.**, b. 12-27-1860, m. 9-5-1888, **W. O. Womack**. P. O., Thyatira, Miss.

Children of **DR. JAMES L.** and (3251) **MARGARET A. P. (LOVE) SIMS.**

8910. **JULIA A.**, b. 9-15-1857, m. 1-27-1880, **James S. Welsh**. Julia A. d. 12-3-1888. James S. is a merchant and farmer. P. O., Carlisle, S. C.

8911. **BENJAMIN F.**, b. 10-12-1859, m. 11-17-1887, **Emma Bobo**. Benjamin F. is a physician. P. O., Cedar-town, Ga.

8912. **MARY L.**, b. 1-2-1864, d. 9-14-1867.

8913. **WILLIAM E.**, b. 3-19-1866, m. 11-27-1896, **Sarah H. Murphy**. P. O., Washington, D. C.

8914. **JAMES N.**, b. 4-20-1868. Unm. P. O., Chattanooga, Tenn.

Children of **BENJAMIN F.** and (3253) **JANE A. (LOVE) WALKER.**

8915. **ROBERT E.**, b. 4-4-1864.

8916. SARAH M., b. 1-31-1872.

8917. JANE F., b. 11-12-1875.

Children of (3254) GEORGE W. and MAGGIE A. (PURYEAR-CARTER) LOVE.

8918. S. LOCKET, b. 9-29-1867, m. P. B. Lewers. S. Locket m. 2d time L. S. Pack. P. O., Strayhorn, Miss.

8919. JULIA MCN., b. 9-18-1869, m. A. V. Crawford. Julia McN. d. 11- -1894.

8920. MAGGIE A., b. 5-31-1871. Unm. P. O., Thyatira, Tate Co., Miss.

8921. MARY E., b. 1-27-1873. Unm. P. O., Thyatira, Tate Co., Miss.

8922. PATTIE P., b. 6-10-1874. Unm. P. O., Thyatira, Tate Co., Miss.

8923. EMMA E., b. 3-2-1876, d. 7- -1890. Unm.

8924. GEORGE M., b. 2-18-1878. Unm. P. O., Thyatira, Miss.

Children of (3256) DR. ROBERT L. and FRANCES C. (SMARR) LOVE.

8925. JOHN S., b. —, d. in infancy.

8926. JULIA F., b. 8-25-1857, m. 11-25-1879, Franklin D. Williams. He is a merchant. P. O., McConnellsville, S. C.

Children of (3256) DR. ROBERT L. and JANE M. A. (HEMPHILL) LOVE.

8927. WILLIAM M., b. 1-28-1860, m. 11-27-1883, Mamie E. Carter. William M. is a physician. P. O., McConnellsville, York Co., S. C.



8928. **JAMES O.**, b. 12-23-1861, d. 12-6-1864.

8929. **M. E. LOUISE**, b. 3-20-1865. P. O., McCounellsville, York Co., S. C.

8930. **AGNES J.**, b. 3-5-1867, d. when 6 years of age.

8931. **SAMUEL H.**, b. 9-28-1868.

8932. **ELLA J.**, b. 3-29-1875.

Children of **JOHN D.** and (3257) **MARGARET A. (LOVE) SMARR.**

8933. **JOHN E**, b. 7-10-1851, d. 9-20-1855.

8934. **ROBERT L.**, b. 12-17-1852, d. 5-29-1854.

8935. **BUDDIE**, b. 12-12-1854, d. 9-22-1855.

8936. **WILLIAM T.**, b. 5-3-1856, m. 3-22-1882, Annie Gilmore. P. O., Bullock's Creek, York Co., S. C.

8937. **JOSEPH E.**, b. 3-1-1858, d. 9-15-1860.

8938. **ALICE J.**, b. 1-27-1860, d. 6-9-1883. Unm.

Children of **JOSEPH P.** and (3258) **MARY E. (LOVE) MOORE.**

8939. **CLAUDIUS L.**, b. 6-15-1857, m. Lula Logan.

8940. **JAMES O.**, b. 12-22-1858, m. Harriet Walker.

8941. **AGNES I.**, b. 11-19-1861, m. 3-1-1882, Julius G. Sadler. P. O., Rock Hill, S. C.

Children of (3260) **SAMUEL McN.** and **JANE E. (WILLIAMS) LOVE.**

8942. **ROBERT M**, b. 1857.

8943. PHILIP M., b. in 1862.

8944. ISABELLA, b. —, d. in infancy.

Children of JOSEPH P. and (3261) AGNES A. (LOVE) MOORE.

8945. JOSEPH M., b. 10-7-1868, m. 8-15-1896, Elizabeth Ashe. P. O., Coranaca, Abbeville, S. C.

8946. PAULINE, b. 3-21-1870, d. in infancy.

8947. ROBERT L., b. 5-12-1872. Unm. He is a physician, and is now (1897) at the Children's Hospital, Baltimore, Md.

8948. JOHN W., b. 10-15-1874. Unm. Is now (1897) attending business college at Macon, Ga.

8949. FRANCIS H., b. 11-3-1876. Unm. P. O., McConnellsville, S. C.

Children of THOMAS B. and (3264) SARAH M. (McIVER)  
FRASER.

8950. SARAH M., b. 4-26-1854, m. 8-20-1885, Arthur S., son of William C. and Mary (Hammond) McIver. Arthur S. b. 8-11-1858. He is a printer. P. O., Charlotte, N. C. No children.

8951. ABEL McI., b. 6-14-1856, m. 7-14-1881, Octavia, dau. of James D. and Leonora A. (McFaddin) Blanding. Octavia b. 11-16-1859. Abel McI. is a Presbyterian minister. Residence, Staunton, Va.

8952. HARRIET B., b. 11-17-1858, d. 4-9-1860.

8953. THOMAS B., b. 6-21-1860, m. 12-16-1886, Emma M. Edmunds. Thomas B. is a lawyer. P. O., Sumter, S. C.

Children of (3267) ROBERT L. and SUSAN J. (BARRIS)  
LINDSAY.

8954. MARTHA A., b. 4-15-1865.

8955. JOHN D., b. 8- -1866.

8956. JAMES E., b. 11- -1871.

Children of (3274) ANDREW F. and LOUISE (POAG)  
LINDSAY.

8957. SAMUEL A., b. 6-8-1877.

8958. JAMES M., b. 7-22-1879.

8959. EDWARD C., b. 3-31-1882.

Children of (3275) MILES E. and MARY (BURROWS)  
LINDSAY.

8960. MATTIE J., b. —.

8961. ELIZA A., b. —.

8962. PHILIP L., b. —.

8963. MILES S., b. —.

Children of (3280) LUCIAN D. and MARY (KELL) LINDSAY.

8964. MOSES E., b. 4- -1871, d. 7-8-1872.

8965. JOHN D., b. 4-21-1875.

Children of JAMES M. and (3287) SUSAN J. (MEEK) MEEK.

8966. HATTIE J., b. 8-3-1856, m. 10- -1882, Abe Carrol. He is a dealer in agricultural implements. P. O., Ennis, Ellis Co., Tex. No children.

8967. JOHN S., b. 6-28-1858, d. 9-4-1863.

8968. MARY A., b. 1-13-1860, d. 8-13-1877.

8969. MARTHA L., b. 4-16-1863, d. 5-25-1863.

Children of STEWART and (3289) MARY S. (MEEK)  
CHAMBERS.

8970. EMMITT M., b. 9-24-1866.

8971. MARY C., b. 8-31-1869, d. —.

8972. JAMES W., b. 8-23-1871.

8973. JOHN S., b. 5-8-1874.

8974. MARY S., b. 6-5-1876.

Children of (3290) ROBERT L. and MARTHA (GOSS)  
WILLIAMS.

8975. ARTHUR T., b. 1-12-1856.

8976. ELIZA A., b. 6-9-1857. P. O., Kincheon, Ala.

8977. CHARLES J., b. 9-24-1859, m. 7-30-1881, Louisa S. Davenport. Charles J. is a farmer. P. O., Kincheon, Ala.

8978. ELLA M., b. 3-31-1862, m. 11-21-1879, John J. Mims. He is a farmer. P. O., Kincheon, Ala.

8979. ROBERT L., b. 6-28-1866.

8980. WILLIAM D., b. 1-24-1871.

Children of (3290) ROBERT L. and SARAH (KEMP)  
WILLIAMS.

8981. THOMAS H., b. 5-12-1876.

8982. JOHN R., b. 7-19-1881, d. in infancy.

Children of (3293) THOMAS H. G. and REBECCA L.  
(GOODGAME) WILLIAMS.

8983. NANCY A., b. 8-23-1863.
8984. THOMAS H., b. 3-2-1865.
8985. JOHN, b. 8-20-1866.
8986. ROBERT L., b. 3-16-1868.
8987. CHARLES F., b. 2-23-1870.
8988. FRANKLIN, b. 4-1-1872.
8989. MARY E., b. 10-10-1874.
8990. FORREST, b. 4-13-1876.
8991. GEORGE O., b. 7-6-1878.
8992. SARAH W., b. 6-6-1880.

Children of JAMES A. and (3298) JANE E. (HEMPHILL)  
ERWIN.

8993. MARGARET L., b. 10-24-1858, m. 12- -1877,  
Richard Vaughn Blake. Richard V. is a farmer. P. O.,  
Smith's Turn Out, York Co., S. C.

8994. FRANK H., b. 5-12-1859, m. 12-14-1881, Bettie  
Oglesby. Frank H. is a physician. P. O., Louisville, Ky.

8995. ANNIE C., b. 12-12-1861. P. O., Smith's Turn  
Out, York Co., S. C.

8996. ROBERT A., b. 12-20-1863. P. O., Smith's Turn  
Out, York Co., S. C.

8997. INFANT, }  
8998. INFANT, } Twins: b. —, d. in infancy.

8999. INFANT, b. —, d. in infancy.

9000. SAMUEL, b. —, d. in infancy.

9001. MATTIE, b. —, d. in infancy.

9002. AGNES M., b. 5-12-1876.

Children of (3300) ROBERT L. and MARY J. (HALL)  
WALLACE.

9003. IRENE L., b. 8-20-1854, m. 1-6-1870, Joseph A. Boyd. He is a farmer. P. O., Carthage, Leake Co., Miss. No children.

9004. SALLIE F., b. 11-18-1856, m. 6-1-1882, Cornelius Angling. He is a farmer. P. O., Carthage, Leake Co., Miss.

9005. ROBERT H., b. 5-23-1859, m. 1-26-1882, Carrie Shearer. Robert H. is a farmer. P. O., Carthage, Leake Co., Miss.

9006. NEWTON F., b. 3-23-1864.

9007. MINNIE F., b. 9-10-1867, m. 2-28-1884, (9010) Lawson L. Wallace. P. O., Carthage, Miss.

9008. MARY A., b. 9-3-1871.

Children of (3301) THOMAS A. and MARY J. (GILL)  
WALLACE.

9009. ROBERT L., b. 9-10-1854, d. 10-24-1875.

9010. LAWSON L., b. 4-10-1859, m. (9007) Minnie F. Wallace.

9011. **THOMAS F.**, b. 1-21-1861.

9012. **C. ELLA**, b. 12-29-1862, m. 7-3-1880, Jerry C. Weir. Jerry C. is a farmer. P. O., Carthage, Leake Co., Miss.

9013. **WILLIAM M.**, b. 5-10-1868.

9014. **MINOR**, b. 11-14-1869.

9015. **GILL**, b. 5-1-1871.

9016. **CLAUDE**, b. 3-1-1874.

Child of (3301) **THOMAS A.** and **ELIZABETH C. (GILL-EAKIN) WALLACE.**

9017. **BESSIE E.**, b. 2-20-1879.

Children of (3307) **THOMAS W.** and **HATTIE (JEFFRIES) LOVE.**

9018. **CALLIE**, b. 1866, m. 2- -1883, Joe Temple.

9019. **ANNIE**, b. in 1868.

9020. **MARY E.**, b. in 1870.

9021. **AGNES**, b. in 1871.

9022. **SALLIE C.**, b. in 1880.

Children of **JOHN M.** and (3308) **EMMA M. (LOVE) WELLS.**

9023. **THOMAS L.**, b. in 1868.

9024. **ANNA F.**, b. 6-27-1870.

Children of (3270) JAMES M. and (3312) MARGARET E.  
(LOVE) LINDSAY.

9025. MARY I., b. 10-15-1868. Unm. P. O., McCon-  
nellsville, S. C.

9026. ANNA K., b. 1-18-1871, m. Calvin Gordon. P. O.,  
McConnellsville, S. C.

Children of ROBERT N. and (3314) MARTHA C. (LOVE)  
McELWEE.

9027. NEWMAN M., b. 1-15-1869, }  
9028. KATHERINE B., b. 12-23-1870, } d. 9- -1875.  
9029. FRANKLIN L., b. 11- -1873, }

9030. THOMAS W., b. 9- -1876. Unm. P. O., Mc-  
Connellsville, S. C.

9031. WILLIAM L., b. 8-25-1878, d. 8-26-1883.

9032. MARY E., b. 8-25-1880. Unm. P. O., McCon-  
nellsville, S. C.

Children of (3316) ROBERT W. and MARTHA E. (MOORE)  
LOVE.

9033. LEVISSA J., b. 12-31-1868, d. 2-7-1877.

9034. WILLIAM F., b. 10-19-1870, m. 12-17-1893,  
Nellie, dau. of Joshua N. and Ellen (Wilson) Doble.  
Nellie b. 9-9-1871. William F. is a graduate of the  
Atlanta Medical College, class of 1890. Upon graduation  
he located near Anon, Ga., where he has acquired a good  
practice in his chosen profession. P. O., Anon, Ga.

9035. MARY K., b. 9-16-1872, d. 2-7-1877.

9036. MARTHA E., b. 2-8-1878. Unm. P. O., Anon, Ga.



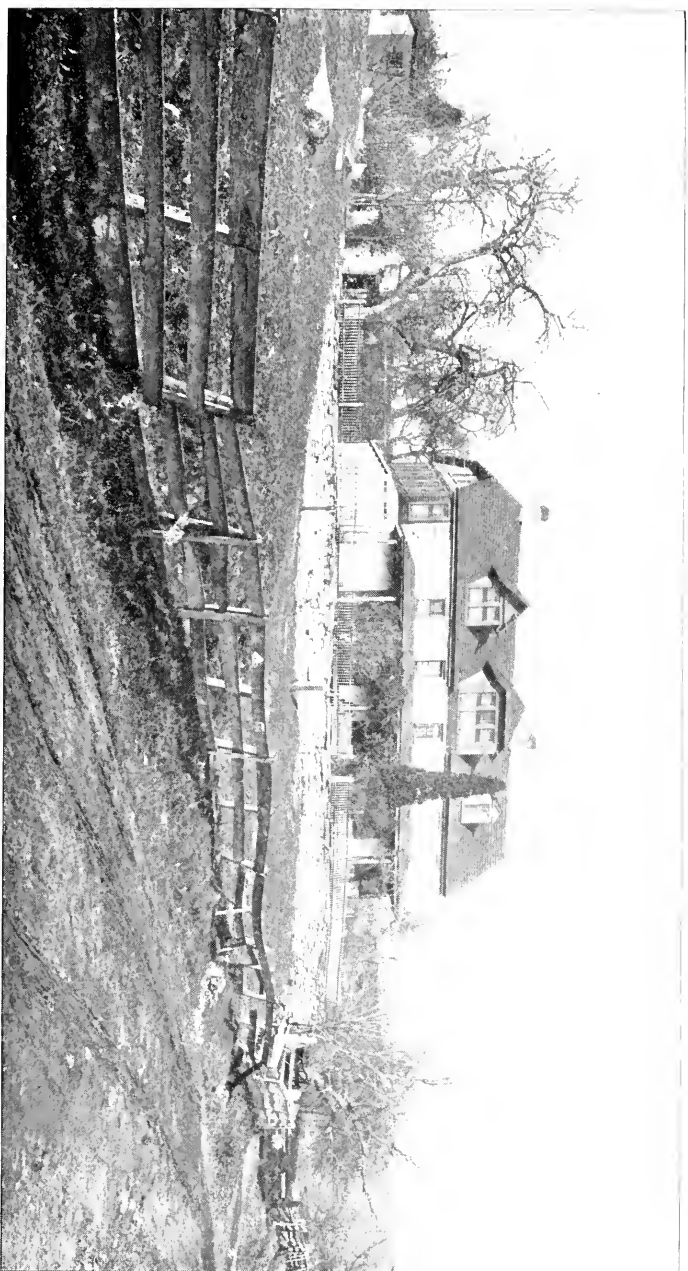

Original Homestead of (1) Andrew Moore, near Atglen, Chester Co., Pa., now (1897) owned by Isaac P. Challant.



Children of (3317) WILLIAM B. and SUSAN J. (McLEAVE)  
LOVE.

9037. IVA C., b. 1-18-1871. Unm. P. O., McConnells-  
ville, S. C.

9038. MARY E., b. 11-9-1872. Unm. P. O., McCon-  
nellsville, S. C.

9039. JOHN McL., b. 4-22-1875. Unm. P. O., Mc-  
Connellsville, S. C.

9040. EMMA J., b. 10-8-1878. Unm. P. O., McCon-  
nellsville, S. C.

Children of (3318) EATON P. and ELIZABETH S. (SADDLER)  
LOVE.

9041. INFANT, b. —, d. in infancy.

9042. FRANKLIN S., b. 9-26-1877. Unm. He is a  
clerk. P. O., Rock Hill, S. C.

9043. EDNA K., b. 8-2-1879. Unm. P. O., McCon-  
nellsville, S. C.

9044. MARY M., b. 4-8-1882. P. O., McConnells-  
ville, S. C.

9045. LILLIE M., b. 4-16-1884.

9046. WILLIAM L., b. 10-25-1885.

9047. EATON P., b. 11-16-1887, d. 10-21-1888.

Children of (3319) FRANKLIN P. and MARY F. (KENDRICK)  
LOVE.

9048. DANIEL M., b. 10-6-1879. Unm. P. O., Mc-  
Connellsville, S. C.

1042 ANDREW MOORE AND HIS DESCENDANTS.

9049. ISABELLA K., b. 11-21-1880.

9050. KATHERINE J., b. 4-27-1883.

9051. MARY L., b. 1-25-1888.

8052. ORA M., b. 10-25-1889.

9053. FRANK T., b. 8-28-1893.

9054. MAUDE S., b. 9-5-1895.

Children of (3322) ROBERT E. and ANNIE S. (ROBINSON)  
SIMRIL.

9055. MILOS L., b. 10-23-1867, m. 12-5-1888, Alice Houston, of Houston, Ga. P. O., La Grange, Ga.

9056. ROBERT F., b. 1-21-1870, m. 5-29-1892, Rosebud McLane, of Talladega, Ala. Residence, 27 New York Ave., N. W., Washington, D. C.

9057. SARAH S., b. 7-22-1872, m. 10-23-1892, Francis M. Bryant. P. O., Newnan, Ga.

9058. JAMES G., b. 8-9-1875, d. in infancy.

9059. ELLEN L., b. 4-6-1877. Unm. P. O., Newnan, Ga.

9060. ANNIE R., b. in 1880, d. in infancy.

Children of (3323) ARTHUR F. and SUSIE B. (BROOKS)  
SIMRIL.

9061. SUSAN E. C., b. 1-27-1874. Unm. P. O., Newnan, Ga.

9062. MILOS B., b. 2-7-1879, d. 7-17-1879, in Newnan, Ga.

9063. **ANDREW F.**, b. 9-20-1881, d. 1-27-1882, in Newnan, Ga.

9064. **MARY L.**, b. 2-22-1883. P. O., Newnan, Ga.

Children of **JAMES J.** and (3324) **MARY E. (SIMRIL)**  
**GOODRUM.**

9065. **CARRIE E.**, b. 3-17-1867, m. 12-14-1887, Isaac C. McCrory, of Thomaston, Ga. P. O., College Park, Ga.

9066. **THOMAS M.**, b. 3-21-1869. Unm. P. O., Newnan, Ga.

9067. **ELLA E.**, b. 11-20-1873, m. 11-20-1895, Alonzo M. Norris. P. O., Newnan, Ga.

9068. **MARY M.**, b. 12-25-1876. Unm. P. O., Newnan, Ga.

9069. **JAMES J.**, b. 8-29-1879. Is now (1897) a student at the University of Ga., at Athens.

Child of (3325) **JAMES H.** and **PERNICIA H. (HARDIN)**  
**HARMON.**

9070. **MARY J.**, b. 8-1-1852, m. 12-22-1866, Charles E. Humphreys. Mary J. d. 9-26-1871. Charles E. is a farmer. P. O., Marion, Crittenden Co., Ky.

Children of **W. L.** and (3328) **MARY J. (HARMON)**  
**ROBERTSON.**

9071. **INFANT**, b. —, d. in infancy.

9072. **INFANT**, b. —, d. in infancy.

Children of (3329) WILLIAM F. and POLLY A. (MOORE)  
HARMON.

9073. JOHN A., b. in 1850, m. 11-12-1869, Rhoda J. Liggett. John A. is a farmer. P. O., Graham, Young Co., Tex.

9074. ANNA E., b. 7-20-1852, m. 11-3-1872, Joel L. Truitt. He is a carpenter. P. O., Weston, Crittenden Co., Ky.

9075. MARY H., b. 3-3-1855, m. J. G. Straker.

Child of (3329) WILLIAM F. and FRANCES L. (DAVIS)  
HARMON.

9076. ELIZA B., b. 4-23-1870.

Children of JOHN and (3330) ALTAZARY A. (HARMON)  
STALLIONS.

9077. ELISHA H., b. 3-26-1852, d. 12-10-1863.

9078. HARRIET E., b. 5-2-1854, m. 3-9-1869, Thomas W. Clark. Harriet E. d. 7-21-1873. Thomas W. is a farmer. P. O., Marion, Crittenden Co., Ky.

9079. ANN E., b. 7-8-1857, d. 4-1-1872.

9080. CORDELIA H., b. 4-24-1860, m. 9-23-1877, Jesse H. Humphreys. Cordelia H. is deceased. Jesse H. is a farmer. P. O., Ben Brook, Tex.

9081. MARY I., b. 10-18-1863, m. 9-15-1881, John W. Minner. He is a farmer. P. O., Marion, Crittenden Co., Ky.

9082. JOHN W., b. 5-17-1866, d. 7-7-1876.

9083. ROBERT N., b. 9-24-1867.

9084. **ADDIE W.**, b. 6-6-1870.

Children of (3331) **JOHN E.** and **S. A. (BRYANT) HARMON.**

9085. **SAMUEL M.**, b. 7-28-1858, d. 1-20-1879.

9086. **WILLIAM H.**, b. 11-14-1860, d. —.

9087. **LAURA E.**, b. 5-19-1863.

Children of **PLEASANT M.** and (3332) **HELEN L. (HARMON)  
FLANARY.**

9088. **SARAH A.**, b. 3-9-1865, m. James L. Millikan.  
He is a farmer. P. O., Marion, Crittenden Co., Ky.

9089. **LORENZA G.**, b. 1-3-1868.

9090. **ALBIN E.**, b. 8-12-1870.

Children of **WILLIAM T.** and (3333) **MELISSA W. (HARMON)  
FLANARY.**

9091. **LAURA E.**, b. 10-4-1859, m. William Paris. P. O.,  
Tolu, Ky.

9092. **DORA A.**, b. 4-17-1862, m. 2-27-1884, David  
Gilliland. P. O., Tolu, Ky.

9093. **WILLIAM H.**, b. 11-18-1864, m. 10-8-1884, Bettie  
Flanary. P. O., Tolu, Ky. No children.

9094. **FREDERICK S.**, b. 11-9-1868, d. 7-29-1872.

9095. **MINNIE T.**, b. 4-2-1870, d. 3-6-1883.

9096. **LENA**, b. 9-23-1877, d. 6-26-1881.

9097. **LEORA**, b. 9-6-1883. P. O., Tolu, Ky.

Children of FRANCIS M. and (3335) ELIZABETH H.  
(MINNER) CONDITT.

9098. SUSAN J., b. 10-22-1852, m. 6-18-1871, William B. Shelton. He d. in 1875. Susan J. m. 2d time, 7-15-1876, Joseph W. Price. P. O., Bradford, Ark.

9099. WILLIAM G., b. 4-25-1856. P. O., Marion, Ky.

9100. CHARLES H., b. 9-29-1864, d. 8-26-1870.

Children of (3336) JAMES A. and MARGARET (ADAMS)  
MINNER.

9101. WILLIAM E., b. 10-27-1860. P. O., Marion, Crittenden Co., Ky.

9102. MARTHA E., b. 2-7-1863. P. O., Marion, Crittenden Co., Ky.

9103. THOMAS H., b. 2-10-1866.

9104. JOSEPH C., b. 6-24-1870.

9105. MARY J., b. 10-22-1876.

Child of JOHN T. and (3337) MARY J. (MINNER) TERRY.

9106. MARY T., b. — , d. when about 10 years of age.

Children of DEMPSEY B. and (3338) ELLEN A. (MINNER)  
STALLIONS.

9107. MARY J., b. 1-8-1856, m. 5-2-1876, Thomas J. Hamilton. Mary J. d. 3-30-1877. Thomas J.'s P. O., Poney, Crittenden Co., Ky.

9108. GEORGE, b. 5-24-1858, m. 2-2-1881, Jennie Jones. P. O., Poney, Crittenden Co., Ky.



Child of (3339) PETER E. and MARY C. (LUCAS) MINNER.

9109. MARY E., b. 7- -1866.

Children of GEORGE P. and (3341) LUCINDA J. (WALKER)  
EVERTSON.

9110. MARY H., b. 1-15-1844, m. 5-13-1863, Robert, son of Isaac S. and Lucinda (Ray) Coffield. Robert b. 12-8-1832. He was a merchant. P. O., South McAlister, Indian Territory.

9111. ELIZABETH G., b. 4-23-1848, m. 11-8-1865, John M., son of James and Lucinda (Clayton) Baker. John M. b. 12-16-1838, d. 2-4-1890. He was a banker. Elizabeth G.'s P. O., Harrisburg, Ill.

Children of JOHN and (3341) LUCINDA J. (WALKER-  
EVERTSON) MITCHELL.

9112. LUCINDA E., b. 9-16-1857, m. 11-30-1876, William H. Boyer. William H. is deceased. Lucinda E.'s P. O., Harrisburg, Ill.

9113. JAMES R., b. 5-14-1861, m. 6-1-1887, Louise, dau. of Dr. G. V. and Elizabeth B. (Dix) Winston. Louise b. 12-16-1866. James R. is a traveling salesman for a boot and shoe firm. P. O., Sturgis, Ky.

Children of JAMES C. and (3343) MARY H. (WALKER) JONES.

9114. NELLIE A., b. 2-19-1854, m. 9-4-1873, James H. Cameron. James H. d. —. Nellie A. m. 2d time Dr. Boone.

9115. MARY I., b. 4-30-1856, m. 9-5-1877, Parham G., son of Thomas and Frances (Griffin) Jones. Parham G. b. 12-13-1852. He is a barber. P. O., Paris, Texas.

Children of (3344) ROBERT N. and SARAH J. (CLEMENT)  
WALKER.

9116. ROBERT C., b. 11-12-1857, m. 7-8-1881, Mattie, dau. of G. W. and Matilda (Noel) Brown. Mattie b. 8-1-1860. Robert C. is editor and proprietor of the *Crittenden Press*. P. O., Marion, Ky.

9117. MARIA L., b. 6-1-1859, d. 3-22-1873.

9118. SALLIE A., b. 12-26-1860, m. 9-26-1880, Jesse Olive. Jesse is a farmer. P. O., Marion, Ky.

9119. MARY V., b. 8-2-1862, m. — Ledbetter. P. O., Elizabethtown, Ill.

9120. NELLIE A., b. 7-17-1865. Unm. P. O., Marion, Ky.

9121. JOSEPH H., b. 9-29-1867, m. 7-12-1892, Fannie R., dau. of Asa and Olive (Clark) Parker. Fannie R. b. 12-16-1867. Joseph H. is an express agent. P. O., Henderson, Ky.

9122. KATIE D., b. 1-12-1871, m. 10-7-1891, David B., son of James A. and Martha A. (Bourland) Moore. David B. b. 12-31-1866. He is a farmer. P. O., Ford's Ferry, Ky.

9123. LUCY, b. 10-21-1876. Unm. P. O., Marion, Ky.

Child of LEVI E. and (3345) PERNICIA A. (WALKER) COOK.

9124. ALICE M., b. 3-8-1858, m. 1-5-1876, James Goodwin. P. O., Evansville, Ind.

Children of W. F. and (3347) MARIA E. (WALKER) WILSON.

9125. NELLIE R., b. 6-15-1867. Unm. P. O., Marion, Ky.

9126. **MARY H.**, b. 8-10-1869, m. J. W. Blue. P. O., Marion, Ky.

9127. **LOU A.**, b. 12-5-1876, m. R. L. Orme. P. O., Uniontown, Ky.

Children of (3348) **ELIAS F.** and **S. L. (GRAYSON) LACY.**

9128. **JAMES E.**, b. 8-20-1870.

9129. **KITTIE G.**, b. 10-8-1871.

9130. **ELIAS F.**, b. 7-31-1873.

9131. **MARY J.**, b. 12-10-1877.

9132. **NANNIE L.**, b. 8-18-1883.

Children of **HENRY L.** and (3349) **NANCY (LACY) SUDDUTH.**

9133. **JAMES W.**, b. 7-9-1858. He is a farmer. P. O., Thomastown, Leake Co., Miss.

9134. **MARY O.**, b. 10-31-1859, d. 5-11-1863.

9135. **SOPHIA C.**, b. 3-3-1861, d. 8-18-1867.

9136. **HENRY E.**, b. 6-19-1863. He is in the livery business. P. O., Mexia, Limestone Co., Tex.

Children of **ROBERT** and (3351) **ELIZA J. (LACY) BLAIBLOCK.**

9137. **L. EFFIE**, b. 12-5-1868.

9138. **SOPHIA**, b. 7-15-1870.

9139. **ROBERT**, b. 11-18-1872.

9140. **JAMES L.**, b. 10-15-1874.

9141. **EVALINA**, b. 5-14-1876.

1050 ANDREW MOORE AND HIS DESCENDANTS.

9142. L. BELLE, b. 7-21-1880.

9143. HARVEY, b. 5-7-1883.

Children of (3354) WILLIAM R. and SARAH M. (WALKER)  
LACY.

9144. EDWARD W., b. 7-26-1875.

9145. FRANCIS A., b. 2-28-1877.

9146. JAMES, b. 7-13-1879, d. 4-28-1881.

9147. WILLIAM R., b. 12-31-1880.

9148. INFANT, b. 3-23-1884.

Children of JAMES and (3357) ESSIE E. (LACY) LEATHERS.

9149. JAMES F, b. 5-7-1855, m. 4-4-1883, Anna Hunsicker. P. O., Guy's Store, Leon Co., Tex.

9150. NANNIE J., b. 12-16-1856, m. 10-20-1875, James M. Gates. P. O., Bryan, Brasos Co., Tex.

9151. JOEL R., b. 9-30-1858, m. 12-22-1880, Alice McVey. P. O., Guy's Store, Leon Co., Tex.

9152. MARY J., b. 2-17-1861, m. 10-1-1884, B. C. Bryan. P. O., Buffalo, Leon Co., Tex.

9153. SAMUEL L., b. 3-16-1863. Unm. P. O., Guy's Store, Leon Co., Tex.

Children of ROBERT M. and (3359) SARAH E. (LACY) WEST.

9154. ROBERT, b. 11-28-1874. Unm. P. O., Courtney, Texas.

9155. SARAH E., b. 1-12-1876. Unm. P. O., Courtney, Texas.

9156. JOHN F., b. 5-2-1877. Unm. P. O., Courtney, Texas.

9157. MARY, b. 5-21-1880. Unm. P. O., Courtney, Texas.

9158. HARRY, b. 1-6-1882.

9159. ANNA, b. 5-28-1884. P. O., Courtney, Texas.

9160. TERRY, b. —. P. O., Courtney, Texas.

Children of WILEY L. and (3360) TEXANNA M. (LACY)  
WALKER.

9161. ISAAC F., b. 11-16-1869, m. in 1895, — Todd, of Cameron, Texas. P. O., Cameron, Texas.

9162. ROBERT O., b. 12-11-1874. Unm. P. O., Jewett, Texas.

9163. JULIA E., b. 1-30-1877. Unm. P. O., Madisonville, Texas.

Child of ——— and (3360) TEXANNA M. (LACY-WALKER)  
EVANS.

9164. LACY, b. in 1892. P. O., Madisonville, Texas.

Children of RICHARD M. and (3362) SARAH E. (LOVE)  
FLANARY.

9165. NELLIE A., b. 7-31-1858, m. 2-22-1877, Robert R. Worley. Robert R. is a farmer. P. O., Ford's Ferry, Crittenden Co., Ky.

9166. WILLIAM E., b. 6-24-1861.

9167. EMMA P., b. 2-8-1864.

9168. MARY C., b. 2-21-1867.

9169. JAMES A., b. 7-29-1869.

9170. RICHARD C., b. 9-1-1872.

9171. JOHN E., b. 7-7-1875.

Children of (3363) JAMES H. and ELIZABETH C. (FOSTER)  
LOVE.

9172. MOLLIE A., b. 9-22-1860, m. 11-10-1886, L. J.,  
son of Jesse and — (Bett) Millikan. L. J. b. 9-21-1862.  
He is a minister and mechanic. P. O., Tolu, Ky.

9173. EMERY F., b. 7-4-1862. P. O., Ford's Ferry, Ky.

9174. NORA B., b. 3-20-1864. Unm. P. O., Ford's  
Ferry, Ky.

9175. LAURA S., b. 4-12-1866, m. — Sleamaker.  
Laura S. is deceased.

9176. HARVEY E., b. 8-5-1869. Unm. P. O., Spring  
Grove, Ky.

9177. JOHN F., b. 2-2-1872. Unm. P. O., Ford's  
Ferry, Ky.

Children of W. T. and (3364) LUCINDA A. (LOVE) MOORE.

9178. HENRIETTA, b. 7-10-1861, m. 10-9-1883, George  
E. Boston. He is a farmer. P. O., Levias, Crittenden  
Co., Ky.

9179. CHARLES C., b. 12-31-1863, d. 8-27-1864.

Child of (3365) RICHARD C. and IMOGENE (BARNWELL) LOVE.

9180. ANNA H., b. 7-8-1875.

Children of (3366) ROBERT A. and M. C. (SIMMS) LOVE.

9181. INFANT, } Twins: b. ——. Infant d. 10-20-1871.  
9182. SELINA, } Selina d. 10-27-1871.

Children of (3366) ROBERT A. and MARY J. (LAY) LOVE.

9183. CARRIE D., b. 5-6-1875.

9184. JOE H., b. 7-1-1876.

9185. MATTIE O., b. 12-25-1877.

9186. NELLIE C., b. 11-9-1879.

9187. ILA, b. 8-26-1882.

Children of (3368) HENRY C. and MOLLIE V. (BOSTON) LOVE.

9188. EUGENE S., b. 12-15-1877.

9189. FRED E., b. 2-23-1880.

Child of (3369) THOMAS A. and TERRISSA (SWEENEY) LOVE.

9190. TERRISSA, b. 1-21-1876.

Child of (3369) THOMAS A. and MARY A. (WHITE) LOVE.

9191. CLAUDE E., b. 2-6-1882.

Child of (3370) CHARLES W. and EFFIE (MOORE) LOVE.

9192. NELLIE D., b. 6-29-1894.

Children of (3373) JAMES S. and MARY A. E. (RICE)  
STEMMONS.

9193. LUCIEN, b. 12-29-1858. Unm. P. O., Box 83,  
Avilla, Mo.

9194. MARIETTA, b. 3-12-1860, m. 2-1-1880, John H.  
Taylor. He is a farmer and stock-raiser. P. O., Friestatt,  
Lawrence Co., Mo.

9195. MARTHA L., b. 11-1-1861, d. 10-24-1864.

9196. FANNIE S., b. 8-24-1863, m. 3-11-1883, Martin  
J. Reynolds. He is a farmer. P. O., Pax, Lawrence  
Co., Mo.

Children of ROBERT S. and (3379) HARRIET E. (LOVE)  
PEYTON.

9197. OSCAR, b. 3-18-1865.

9198. CORA, b. 3-4-1866.

9199. EMMETT, b. 3-31-1868.

9200. OSCAR, b. 5-9-1871.

9201. WILLARD, b. 3-6-1874.

9202. INFANT, b. 1-22-1878, d. in infancy.

9203. LACY, b. 5-26-1879.

9204. LILLIAN M., b. 2-22-1881.

Children of (3380) JAMES L. and RACHEL M. (TRIMBLE)  
LOVE.

9205. LILY A., b. 12-18-1870.

9206. LYNFORD T., b. 10-22-1872.



9207. CHRISTOPHER C., b. 9-27-1874.

9208. ALICE D., b. 9- -1876.

9209. ANDREW P., b. 8-3-1880.

Children of (3384) JAMES E. and ELIZABETH (PIPKIN) LOVE.

9210. ARTHUR W., b. 12-28-1867, m. 6-3-1896, Addie Leonard. P. O., Fountain, El Paso Co., Col.

9211. ROBERT E., b. 1-25-1869, m. 3-12-1895, Annie Christain. P. O., Blackfoot, Idaho.

9212. MAGNOLIA A., b. 6-24-1871, m. 6-13-1894, Alvin Ames. P. O., Fountain, El Paso Co., Col.

9213. MARY F., b. 4-7-1876. Unm. P. O., Fountain, El Paso Co., Col.

Children of (3385) WILLIAM A. and SARAH (MCFARLAND) LOVE.

9214. MARY M., b. 5-17-1874. Unm. Residence, Colorado City, Col.

9215. ALICE M., b. 5-28-1877. Unm. Residence, Colorado City, Col.

Children of (3386) ROBERT F. and MARY C. (BRANDT) LOVE.

9216. ETHEL M., b. 9-28-1885. P. O., Colorado City, Col.

9217. MABEL L., b. 1-4-1888.

Children of (3387) HERRINGTON E. and MARY J. (MATLOCK) LOVE.

9218. MARY A. L., b. 1-1-1868, d. 8-29-1871.

9219. JOHN A. L., b. 10-15-1869, m. —. P. O., Alden Bridge, La.

9220. PAULINE E., b. 9-2-1873, m. — McDaniel. P. O., Alden Bridge, La.

Children of (3388) ARTHUR B. and OLIVE (IMES) LOVE.

9221. LAURA E., b. 9-27-1875. Unm. P. O., Colorado City, Col.

9222. ALBERT R., b. 6-16-1880.

9223. MYRTLE M., b. 3-22-1882.

Child of JOHN W. and (3392) SALLIE A. (LOVE) BOWAN.

9224. LELA E., b. 9-1-1883.

Children of JOHN H. and (3393) MARY A. (LOVE) RHODES.

9225. WILLIAM H., b. 10-13-1877.

9226. NELLIE M., b. 3-4-1879.

Child of JOEL W. and (3397) SARAH W. (LOVE) GUESS.

9227. THOMAS T., b. 1-19-1869. Unm. P. O., Tolu, Crittenden Co., Ky.

Children of (3400) ARRIS K. and ADALINE (LUCAS) LOVE.

9228. REBECCA A., b. 12-1-1874. Unm. P. O., Tolu, Crittenden Co., Ky.

9229. THOMAS L., b. 11-7-1878.

9230. MARY D., b. 10-27-1882.

Children of JOHN B. and (3401) NANCY C. (LOVE) PERRY.

9231. CLARA, b. 2-15-1874, m. 3-1-1893, James E., son of Thomas E. and Martha E. (Porter) Sullenger. James E. b. 2-9-1867. He is a farmer. P. O., Irma, Ky.

9232. **THOMAS A.**, b. 9-22-1877. Unm. P. O., Irma, Ky.

9233. **CHARLES C.**, b. 2-2-1880. Unm. P. O., Irma, Ky.

9234. **JOHN R.**, b. 2-23-1883. Unm. P. O., Irma, Ky.

Children of (3403) **IRA D.** and **MARY C. (DELANY) NUNN.**

9235. **SARAH E.**, b. 6-16-1867.

9236. **ALMER**, b. 2-17-1871, d. 7- -1871.

Children of (3403) **IRA D.** and **SARAH A. (SHAW) NUNN.**

9237. **URSIE**, b. 4-2-1876.

9238. **GERTRUDE**, b. 3-13-1878.

9239. **LEROY D.**, b. 9-1-1880.

9240. **MAGGIE L.**, b. 7-31-1882.

Children of (3404) **SAMUEL A.** and **ANN (CLEMENT) NUNN.**

9241. **ARTHUR R.**, b. 8-20-1866.

9242. **EMMA M.**, b. 4-11-1868.

9243. **CLEOPATRA**, b. 6-20-1870.

9244. **NANNIE A.**, b. 4-13-1872.

9245. **JOHN N.**, b. 3-6-1875.

9246. **S. V.**, b. 3-1-1878.

9247. **IRA A.**, b. 6-22-1880.

Children of (3406) ELI L. and MARIA A. (PHILLIPS) NUNN.

9248. WILLIAM J., b. 11-9-1871.

9249. EVA L., b. 8-22-1873.

9250. KITTY M., b. 11-25-1876, d. 8-28-1877.

9251. LACY C., b. 12-27-1878.

9252. CLARA, b. 11-5-1881.

Children of JOHN R. and (3407) FELICANA D. (NUNN)  
CLEMENT.

9253. J. EDDIE, b. 7-4-1866, m. 12-11-1889, Mattie, dau. of John G. and Ellen (Cooper) Lopton. Mattie d. 7-26-1894. J. Eddie m. 2d time 11-10-1896, Ella King. He is a farmer. P. O., Ford's Ferry, Ky.

9254. HARRIET C., b. 11-5-1867, d. 2-24-1886.

9255. WILLIAM A., b. 5-1-1878. Unm. P. O., Ford's Ferry, Ky.

9256. ULA, b. 2-24-1882. Unm. P. O., Ford's Ferry, Ky.

Children of (3408) THOMAS J. and SALLIE A. (CLEMENT)  
NUNN.

9257. CLEMENT S., b. 2-1-1870.

9258. EMMA M., b. 2-19-1872.

9259. JOHN L., b. 10-13-1875.

9260. NELLIE, b. 11-28-1876.

Child of GEORGE W. and (3409) ANN B. (NUNN) DELANY.

9261. JOHN W., b. 11-26-1867.

Children of CHARLES H. and (3419) EMMA C. (LOVE)  
CROMWELL.

9262. EDGAR L., b. 9-21-1874.

9263. CHARLES H., b. 2-18-1877.

9264. EFFIE M., b. 8-26-1879.

9265. ESSIE H., b. 9-22-1882.

Child of (3420) CHARLES A. and MARY I. (BROWN) LOVE.

9266. ERNEST C., b. 9-1-1876.

Children of (3421) JAMES L. and MOLLIE L. (MINNER)  
LOVE.

9267. BEULAH N., b. 9-7-1878.

9268. JOSEPH R., b. 5- -1879.

9269. WILLIAM L., b. 11- -1882.

Children of ROBERT M. and (3423) ROBERT ANN (LOVE)  
FRANKS.

9270. GUTHRIE, b. 8-12-1889, d. 2-5-1892.

9271. GLENN, b. 1-27-1892, d. 7-9-1892.

9272. MILEY, b. 2-10-1894, d. 3-7-1894.

9273. GLADDYS, b. 5-27-1895.

1060 ANDREW MOORE AND HIS DESCENDANTS.

Children of GEORGE W. and (3429) SALLIE C. (LOVE)  
CHAMPION.

9274. MARY E., b. 2-18-1865.

9275. LAURA, b. 1-7-1867, d. 1-9-1868.

9276. CLARA H., b. 9-30-1868, m. Lawrence Harris.  
P. O., Mayfield, Ky.

9277. WILLIAM T., b. 1-20-1871. P. O., Smith-  
land, Ky.

9278. EDWARD, b. 12-13-1873.

9279. NORA, b. 12-13-1876.

9280. ADDIE B., b. 2-14-1880.

9281. GEORGE EMMA, b. 2-20-1883.

9282. LAKIE M., b. —.

Children of (3430) JAMES A. and ARABELLE (MCÉLHANEY)  
LOVE.

9283. LAURA, b. 12-31-1877, d. 2-23-1883.

9284. FRANCIS A., b. 10-13-1882.

Children of ALONZO and (3432) MARIA B. (BUCKHAM)  
MARTIN.

9285. GRACE, b. 10-20-1871, d. 11-6-1875.

9286. LILLY M., b. 6-18-1873. Unm. Residence, 302  
E. 10th St., Riverside, Cal.

9287. AUSTIN B., b. 10-28-1878. Unm. Residence,  
302 E. 10th St., Riverside, Cal.

9288. **INFANT**, Twin: b. 5-7-1884, d. 6-23-1884.

9289. **KATE E.**, Twin: b. 5-7-1884. Unm. Residence,  
302 E. 10th St., Riverside, Cal.

Children of (3443) **WILLIAM A.** and **LOUISA (FLANERY)**  
**LOVE.**

9290. **ARTHUR D.**, b. 12-5-1888.

9291. **ETTA M.**, b. 4-21-1890.

9292. **JAMES R.**, b. 9-17-1892.

9293. **HARVA E.**, b. 12-15-1894.

Child of **JAMES** and (3454) **ELIZABETH (CAMPBELL) SCOTT.**

9294. **OSCAR**, b. in 1860.

Children of **WILLIAM** and (3456) **AMANDA (CARTER)**  
**JOHNSON.**

9295. **HENRY**, b. —.

9296. **JENNIE**, b. —.

9297. **TAYLOR**, b. —.

Children of **M. W.** and (3459) **SARAH M. (DAVIS)**  
**FLOURNOY.**

9298. **NINA A.**, b. 11-12-1876, d. 8-27-1882.

9299. **BESSIE A.**, b. 8-9-1880.

9300. **WILLIAM S.**, b. 9-26-1881.

9301. **GEORGE D.**, b. 8-19-1883.

1062 ANDREW MOORE AND HIS DESCENDANTS.

Children of ROBERT and (3460) NANCY A. (LOVE)  
HAMILTON.

9302. AVA L., b. 12-22-1878, d. in infancy.

9303. CHARLES L., b. 10-31-1879.

Children of (3474) JONATHAN O. and MATTIE (SIMPSON)  
TERRELL.

9304. MABEL, b. 12-15-1878, d. —.

9305. MARSHALL W., b. 11-14-1880. Unm. P. O.,  
Terrell, Texas.

9306. CHESTER H., b. 12-23-1882.

9307. DICK O., b. 10-28-1884.

Children of (3489) NEWTON MCK. and CAROLINE  
(WAYBRIGHT) HORNER.

9308. MARGARET J., b. 2-4-1860, m. 12-3-1880, Wes-  
ley Rudisill.

9309. MARY C., b. 7-31-1862. P. O., Barlow, Adams  
Co., Pa.

Children of W. ROSS and (3490) ANN MARIA (HORNER)  
WHITE.

9310. FLORA A. J., b. 3-19-1858, m. 2-21-1884, George  
J., son of Jeremiah W. and Marian M. (Hoke) Porter.  
George J. b. 8-12-1852. He is a farmer. P. O., Welling-  
ton, Sumner Co., Kan.

9311. WALTER W., b. 7-4-1859, m. 6-2-1881, Fannie  
B. Rowe. P. O., Emmitsburg, Md.

9312. WILLIAM H., b. 3-24-1861, d. 4-21-1879.



9313. **LUELLA M.**, b. 6-25-1863, m. Andrew A. Auman. P. O., Emmittsburg, Md.

9314. **HARRIET B.**, b. 8-23-1865. Unm. P. O., Emmittsburg, Md.

9315. **FRANCIS E.**, b. 7-23-1868. Unm. P. O., Emmittsburg, Md.

Children of **SMITH** and (3491) **HARRIET (HORNER) BARR.**

9316. **MERVIN G.**, b. 6-29-1862. P. O., Omaha, Neb.

9317. **MARGARET J.**, b. 6-1-1870. Unm. P. O., Two Taverns, Adams Co., Pa.

Child of **ROBERT K.** and (3492) **SARAH J. (HORNER) McILHENNY.**

9318. **ANNA J.**, b. 3-7-1868.

Children of **JOHN S.** and (3493) **MARGARET L. (HORNER) AGNEW.**

9319. **ELI HORNER**, b. 11-30-1876.

9320. **RUTH DEAN**, b. 2-19-1879.

9321. **SOPHIA GRACE**, b. 3-9-1881.

9322. **HARRY DAVID**, b. 12-15-1882.

9323. **WILLIAM LEONARD**, b. —.

9324. **BESSIE LOVE**, b. —.

9325. **ANNA LOUISA**, b. —.

9326. **ROBERT PAUL**, b. —.

9327. **GERALD DONALD**, b. —.

Children of HARRY K. and (3494) LUCINDA (HORNER)  
KROH.

(All born in Conshohocken, Pa.)

9328. HUBERT RUTHVEN, b. 8-4-1888.

9329. ANANETTE, b. 9-11-1889.

9330. HARRY HORNER, b. 6-19-1892.

Children of REV. H. G. and (3495) MARY E. (HORNER)  
SNYDER.

9331. HAROLD FENTON, b. 5-19-1891.

9332. ARTHUR KENNETH, b. 10-8-1894.

Children of (3496) JAMES C. and LOUISA C. (MCDOWELL)  
HARPER.

9333. EMMA S., b. 12-21-1844, m. 9-13-1868, Clinton A. Cilley, of New Hampshire. Clinton A. was in the Union Army during the Civil War. He is an attorney-at-law. P. O., Hickory, N. C.

9334. JOHN W., b. 2-13-1847. He was a Lieutenant in the Confederate Army, and was mortally wounded at the battle of Kinston, N. C., 3-8-1865.

Children of WILLIAM J. and (3497) SARAH J. (HARPER)  
MCKEE.

9335. SUSAN M. W., b. 10-13-1840, d. 4-6-1846.

9336. JOHN A., b. 8-22-1842. He served in the Union Army from 1861 to 1865, when he was discharged. He engaged in the insurance business at Piqua, where he d. 3-6-1877. He never married.

9337. **JAMES T.**, b. 4-1-1845, m. 4-10-1873, Frances Ricketts. He is in the stationery business. P. O., Clinton, Henry Co., Mo.

9338. **ELIZABETH C.**, b. 9-30-1847, d. 2-2-1850.

9339. **MARIA JANE**, b. 9-28-1849, m. 2-14-1871, William D. Craig. He is a farmer. P. O., Carlisle, Warren Co., O.

9340. **WILLIAM A.**, b. 4-1-1852. He is in the stationery business. P. O., Murphysboro, Jackson Co., Ill.

9341. **WASHINGTON I.**, b. 9-30-1854. He is a gardener. P. O., Richfield, Hennepin Co., Minn.

9342. **EMMA N.**, b. 1-17-1857. P. O., Richland, Shawnee Co., Kan.

9343. **BRUCE A.**, b. 11-19-1860. P. O., Richland, Shawnee Co., Kan.

9344. **ELMER W.**, b. 1-12-1864.

9345. **MARGARET**, b. 2-22-1867.

Children of **ISAAC C.** and (3498) **ELIZABETH W. (HARPER) HAYS.**

9346. **FRANK H.**, b. 7-30-1853, m. 5-24-1882, Kate Spencer, of Chicago. Frank H. is a Presbyterian clergyman. Residence, 624 N. Alabama St., Indianapolis, Ind.

9347. **RILLA**, b. 11-20-1860, m. 6-1-1882, H. G. Rice. He is a clergyman. P. O., Monticello, Ind.

Children of **THOMAS F.** and (3499) **MARY A. (HARPER) MCKEE.**

9348. **MARY S.**, b. 5-17-1852, m. in 1875, George W. Koches. He is a lawyer. P. O., Greenville, Darke Co., O.

9349. ELIZA J., b. 8-1-1853, m. 9-8-1874, James M. Avey. He is a farmer. P. O., Bryant, Jay Co., Ind.

9350. CAROLINE H., b. 1-31-1855, d. young.

Children of (3500) ALEXANDER J. and DELILA (FORD)  
HARPER.

9351. INFANT, b. —, d. in infancy.

9352. INFANT, b. —, d. in infancy.

9353. JOHN F., b. 11-9-1861. He is deceased.

9354. MARY E., b. 5-3-1863, m. — Klein. P. O.,  
Huntingdon, Ind.

Children of CHARLES and (3501) MARGARET (HARPER)  
NAYLOR.

9355. MARY E., b. 5-18-1852, d. 2-25-1863.

9356. LOULIE H., b. 10-19-1856, d. 9-21-1877.

9357. ESTELLA M., b. 2-27-1858.

9358. CHARLES E., b. 2-17-1860. Charles E. is a mer-  
chant. P. O., Zanesville, Ohio.

Child of (3569) JAMES X. and (3502) SARAH M. (HORNER)  
McGAUGHEY.

9359. MARY J., b. 11-28-1852.

Children of THOMAS and (3502) SARAH M. (HORNER-  
McGAUGHEY) McALLEN.

9360. JOHN H., b. 6-7-1857, d. 10-25-1861.

9361. THOMAS W., b. 11-15-1859, d. 10-31-1861.

9362. MARGARET R., b. 1-1-1866.

9363. SARAH M., b. 5-4-1868, d. 12-18-1871.

Children of CAMPBELL A. and (3503) JANE A. (HORNER)  
TYPER.

9364. LAURA B., b. 11-1-1859. P. O., Fannettsburg,  
Franklin Co., Pa.

9365. JOHN H., b. 9-10-1863. P. O., Fannettsburg,  
Franklin Co., Pa.

Children of (3504) WILLIAM A. and BELLE (MCGONIGLE)  
HORNER.

9366. EFFIE M., b. —.

9367. CHARLES R., b. —.

9368. ROSLYN B., b. —.

9369. WILLIAM L., b. —.

Children of (3505) SILAS MCA. and LIZZIE (GALT) HORNER.

9370. MARY J., b. 6-10-1867, m. William A. Bigham.  
(For descendants, see 3669.)

9371. ADDIE G., b. 5-1-1870.

Children of JAMES H. and (3507) ANNIE E. (HORNER)  
COBEAN.

9372. EMMA J., b. 8-6-1870. Unm. P. O., Gettys-  
burg, Pa.

9373. CHARLES H., b. 1-6-1873. Unm. P. O., Gettys-  
burg, Pa.

9374. JOHN W., b. 7-29-1878, d. 3-25-1881.

Children of THEODORE B. and (3510) MARY C. (HORNER)  
MCALISTER.

9375. JOHN H., b. 10-13-1870. Unm. P. O., Gettysburg, Pa.

9376. JAMES A., b. 3-7-1873. Unm. P. O., Gettysburg, Pa.

9377. LOUELLA J., b. 3-11-1875. Unm. P. O., Gettysburg, Pa.

9378. THEODORE F., b. 7-12-1877.

9379. MARGARET W., b. 9-24-1879.

9380. GARFIELD, b. 10-25-1881.

9381. MARY A., b. 8-20-1884.

9382. HARVEY R., b. 12-4-1886.

Child of ISAAC W. and (3512) ADELINE M. (HORNER)  
HANKEY.

9383. MARGARET A. E., b. 3-24-1867, m. — Weikert. P. O., Green Mount, Pa.

Children of NOAH and (3513) MARGARET S. (HORNER)  
MILLER.

9384. WILLIAM A., b. 3-18-1866. P. O., West Fairview, Cumberland Co., Pa.

9385. JOSEPH H., b. 9-28-1867.

9386. MARY J. E., b. 9-12-1868.

9387. ANNIE C., b. 1-3-1870.

9388. MINNIE B., b. 8-30-1872.

9389. JOHN H., b. 2-15-1874.

9390. MARGARET R., b. 2-20-1876.

9391. CHARLES M., b. 5-29-1878.

Children of (3514) SILAS MCA. and MARY (REBERT)  
HORNER.

9392. MARTHA J., b. 5-14-1873.

9393. M. ELIZABETH, b. 3-19-1874.

9394. CHARLES M., b. 8-30-1876, d. 10-3-1876.

9395. EMMA G., b. 10-18-1877.

9396. MARY A., b. 3-30-1880.

9397. STELLA A., b. 10-29-1882.

Children of JOSEPH and (3515) S. JANE (DURBORAW)  
COSHUN.

9398. MARY J., b. 1-25-1855, m. in 1879, Henry Werley.

9399. SARAH M., b. 2- -1857.

9400. MARTHA E., b. in 1859.

9401. J. NEWTON, b. 5- -1862.

9402. AMANDA C., b. 12- -1864.

9403. ANNIE L., b. 8- -1867.

9404. WILLIAM, b. 5- -1871.

9405. EMMA J., b. 12- -1874.

9406. ALICE B., b. in 1876.

Children of (3516) ISAAC N. and MARGARET E. (CONOVER)  
DURBORAW.

9407. MARY J., Twin: b. 8-25-1865, m. 12-8-1888, H. D. Weikert. He is a merchant. P. O., Hanover, Pa.

9408. INFANT, Twin: b. 8-25-1865, d. in infancy.

9409. MILTON C., b. 11-19-1866, d. in infancy.

9410. JOHN S., b. 2-10-1868, d. in infancy.

9411. WILLIAM G., b. 3-6-1869, m. 12-12-1893, Anna M. Waybright. William G. is a farmer. P. O., Barlow, Adams Co., Pa. No children.

9412. ADDISON H., b. 2-11-1871. Unm. He is a telegraph operator in the employ of P. R. R. P. O., Hellam, Pa.

9413. ISAAC N., b. 5-28-1873. Unm. He is agent for the P. R. R. at Llanerch, Delaware Co., Pa.

9414. ROBERT H., Twin: b. 9-17-1876. Unm. P. O., Two Taverns, Pa.

9415. CHARLES H., Twin: b. 9-17-1876. Unm. P. O., Two Taverns, Pa.

9416. MARTHA E., b. 8-28-1880.

9417. M. ELIZABETH, b. 5-7-1884.



Children of GEORGE W. and (3518) MARIA E. (DURBORAW)  
HARTMAN.

9418. J. STEWART, b. 1-5-1865, m. 6-7-1888, Ella, dau. of George and Maria (Weikert) Flickinger. Ella b. 3-12-1867. J. Stewart is a clergyman. Residence, Harrisburg, Pa.

9419. ALICE M., b. 2-21-1867, d. 12-31-1874.

9420. RUFUS A., b. 10-29-1869. He is a merchant. Residence, 1729 N. 4th St., Harrisburg, Pa.

9421. GEORGE W., b. 6-6-1872. Unm. He is now (1897) a medical student. P. O., Two Taverns, Pa.

9422. MARY G., b. 10-30-1876. Unm. P. O., Two Taverns, Pa.

9423. MARTHA D., b. 8-11-1879. Unm. P. O., Two Taverns, Pa.

Children of (3525) DAVID F. and MARTHA (BENDER)  
HORNER.

9424. GEORGE W., b. 12-7-1867.

9425. CHARLES H., b. 5-4-1869, d. 8-12-1869.

9426. OLIVER A., b. 11-18-1870.

9427. LILLIE F., b. 1-8-1871.

Children of (3527) EDWARD and MARGARET (COWORY)  
HORNER.

9428. ALICE G., b. 2-9-1870.

9429. GEORGE W., b. 7-4-1873.

1072 ANDREW MOORE AND HIS DESCENDANTS.

9430. FRANCES, b. 8-3-1877.

9431. MINNIE B., b. 6-14-1880, d. 2-14-1881.

Children of (3529) CALVIN and ELIZA J. (LINTON) HORNER.

9432. CLARENCE G., b. 4-4-1873.

9433. OLIVER, b. 9-30-1875.

Children of (3530) ROBERT G. and SARAH (MILLER)  
HORNER.

9434. HENRY W., b. 4-18-1877.

9435. ROBERT G., b. 3-8-1880.

9436. LOUISA B., b. 1-6-1881.

Children of (3534) OLIVER A. and ANN M. (GRIER)  
HORNER.

9437. ROBERT G., b. 6-26-1867, d. 9-24-1867.

9438. ROBERT S., b. 8-13-1868, d. 9-10-1868.

9439. EFFIE S., b. 10-14-1869, d. 8-14-1872.

Children of (3534) OLIVER A. and ANNA E. (ANNAN)  
HORNER.

9440. ANDREW A., b. 3-20-1880. P. O., Emmittsburg, Pa.

9441. ROBERT L., b. 4-14-1884. P. O., Emmittsburg, Pa.

9442. ELIZABETH M., b. 4-28-1886.

9443. OLIVER A., b. 1-27-1890.



REBECCA DAVIS.

(No. 271.)

JEREMIAH MOORE.

(No. 269.)

ANDREW MOORE.

(No. 270.)

LYDIA SPENCER.

(No. 267.)



Child of (3535) THEODORE B. and VIRGINIA M. (HESSON)  
HORNER.

9444. CHARLES R., b. 9-20-1881.

Children of (3536) WINFIELD D. and OLLEVETTA (KING)  
HORNER.

9445. IVIE K., b. 5-27-1876. Unm. P. O., Gettys-  
burg, Pa.

9446. DAVID W., b. 12-21-1878.

9447. WINFIELD G., b. 4-17-1880.

Child of (3539) DAVID W. and MEDORA A. (BUSH) HORNER.

9448. BEULAH F., b. 11-10-1882.

Child of JOHN and (3540) SUSAN C. (HORNER)  
McCULLOUGH.

9449. MARTHA E., b. —.

Child of MARTIN C. and (3542) MAY B. (HORNER);  
DOTTERER.

9450. DAVID H., b. —.

Child of WILLIAM D. and (3544) SARAH G. (HORNER)  
COLLIFLOWER.

9451. JOHN A., b. 6-9-1893.

Children of SAMUEL L. and (3548) MARY L. (HORNER)  
ROWE.

9452. GRACE L., b. 4-15-1889.

9453. MARY E., b. 2-6-1894.

Children of JOHN and (3550) SUSAN M. (HORNER) STOLTZ.

9454. ALEXANDER, b. —, d. in infancy.

9455. JOHN MCK., b. 5-16-1849, m. —. John McK. is a farmer. She d. —. John McK.'s P. O., Gettysburg, O.

9456. WILLIAM E., b. —, d. in infancy.

9457. DAVID H., b. 10-6-1852, m. 10- —-1872, Mary Mahan. Mary d. 4-1-1882. David H. is a farmer. P. O., Gettysburg, O.

9458. INFANT, b. —, d. in infancy.

9459. SUSAN C., b. 6-15-1859, m. 1-4-1877, B. Frank Shade. Susan C. d. 4-7-1883. B. Frank is a section boss on the railroad. P. O., Gettysburg, O.

Children of (3551) THOMAS H. and MARY (KEAR) HORNER.

9460. ALEXANDER, b. —.

9461. INFANT, b. —.

Child of (3551) THOMAS H. and ELIZABETH (LICKIDER)  
HORNER.

9462. HARRY, b. —.

Children of (3552) ALEXANDER MCK. and ELIZABETH  
(RECK) HORNER.

9463. NANCY A., b. 1-15-1847, d. 9-21-1863.

9464. SUSAN J., b. 1-7-1850, m. 10-25-1871, Jackson Harmon. He is a farmer.

9465. JAMES A., b. 11-22-1853, m. 12-24-1876, Jane Vanlew. James A. is a farmer.

9466. **WILLIAM**, b. 8-11-1857, m. 9-11-1879, Nancy Clark. She d. 12-19-1880. William m. 2d time, 1-4-1883, Mary L. Willis.

9467. **SILAS E.**, b. 8-12-1859. Unm. He is a farmer. P. O., Gettysburg, O.

9468. **MARY B.**, b. 7-4-1862, m. 9-28-1882, William Seaman. He is a farmer.

9469. **CLARA A.**, b. 10-8-1866.

Children of **WILLIAM** and (3554) **NANCY C. (HORNER)  
BROWN.**

9470. **SUSAN M.**, b. 10-25-1849, m. 12-2-1869, Adam B., son of Emanuel and Mattie M. (Bear) Hershey. Adam B. b. 1-9-1846. He is a fruit dealer. P. O., Piqua, Ohio.

9471. **FRANCES A.**, b. 3-16-1852, m. 5-21-1874, Warren E. Penny. He is engaged in selling agricultural implements. Frances A. d. 2- -1893.

9472. **JOHN A.**, b. 8-18-1854, m. 11-1-1877, Sarah Y. Yount. John A. was a plasterer; d. 3- -1887.

9473. **EMMA C.**, b. 11-12-1856, m. 12-1-1881, H. Clay Choate. He is selling agricultural implements. Residence, 295 Second Ave., Columbus, O.

9474. **NANCY J.**, b. 10-21-1858, m. 11-9-1882, Albert G. Meyer. He was a teacher. He d. 2- -1883. Nancy J.'s P. O., Gettysburg, O. No children.

9475. **ROBERT A.**, b. 5-25-1861, d. 9-7-1872.

9476. **CHARLES E.**, b. 11-4-1863. Unm. He was a plasterer; d. 11- -1884.

9477. IDA M., Twin: b. 8-17-1868. Unm. P. O., Piqua, O.

9478. ADA M., Twin: b. 8-17-1868, d. 8-31-1868.

9479. ELSIE G., b. 7-25-1877. Unm. P. O., Piqua, O.

Child of (3555) DAVID H. and JULIA A. (ARN) HORNER.

9480. NETTIE L., b. 6-11-1863.

Children of (3556) ROBERT C. and SARAH (CLARK)  
HORNER.

9481. ROSELDA, b. 1-12-1862.

9482. NANCY A., b. 1-22-1864, d. 2-29-1864.

9483. MARY H., b. 8-16-1865.

9484. JOHN A., b. 9-14-1867, d. 6-12-1869.

9485. ELLEN P., b. 4-2-1870.

9486. ROBERT E., b. 11-19-1872.

9487. NELLA, Twin: b. 1-2-1875, d. 1-9-1875.

9488. DELLA, Twin: b. 1-2-1875, d. 1-13-1875.

9489. JAMES H., b. 1-22-1876.

9490. LIDA L., b. 3-7-1878.

9491. THEODORE B. G., b. 6-29-1880.

9492. STELLA M., b. 8-5-1882.



Children of (3557) JAMES MCG. and JANE H. (CRAMER)  
HORNER.

9493. JOHN A., b. 12-20-1861.

9494. ETTIE M., b. 10-5-1867.

9495. THOMAS F., b. 4-4-1869.

9496. JAMES E., b. 2-7-1871.

9497. CLAUDE O., b. 10-1-1875.

9498. ANNA V., }  
9499. GLENN R., } Twins: b. 11-6-1878.

9500. JOSEPH T., b. 8-10-1883.

Children of JAMES D. and (3558) CYNTHIA A. (HORNER)  
SCOTT.

9501. GEORGE W., b. 10-22-1846, m. 12-25-1866, Annie E. Leamaster. P. O., Chambersburg, Pa.

9502. WILLIAM H., b. 3-7-1854. Unm. P. O., Chambersburg, Pa.

9503. CLARA A., b. 5-31-1850. Unm. P. O., Chambersburg, Pa.

9504. MARY J., b. 5-19-1858. Unm. P. O., Chambersburg, Pa.

Children of JOHN and (3564) CLEMENTINA (HORNER)  
WOLFE.

9505. MARTHA J., b. 3-20-1851, m. —, Edward Gibbs. He is a railroader. P. O., Galesburg, Knox Co., Ill.

9506. MARGARET B., b. 5-1-1855, m. —, Charles Dolph. He is a railroader. P. O., Galesburg, Knox Co., Ill.

9507. CHARLES H., b. 11-13-1857. He is a telegraph operator. P. O., Carthage, Hancock Co., Ill.

9508. JOHN C., b. 4-17-1860.

9509. JOSEPH L., b. 4-6-1862. He is an engineer. P. O., Carthage, Hancock Co., Ill.

Children of (3567) DAVID H. and JANE D. (BURNS)  
MCGAUGHEY.

9510. ANNA M., b. —. Unm. P. O., Waynesboro, Pa.

9511. ELIZA J. D., b. 7-11-1850, d. 2-3-1852.

9512. JAMES B., b. 12-3-1851, d. 2-3-1852.

Children of (3568) WILLIAM and MARGARET R. (WALKER)  
MCGAUGHEY.

9513. JAMES W., b. 1-1-1848, d. 6-16-1857.

9514. KATE, b. 11-4-1849, m. 4-6-1875, John McMillan. He is a farmer. P. O., Leona, Doniphan Co., Kan.

9515. CALVIN D., b. 5-27-1852, d. 11-6-1853.

9516. JOHNSTON, b. 4-27-1854, m. 8-23-1876, Mary J. McMillan. P. O., Opher, Butler Co., Kan.

9517. WILLIAM G., b. 4-3-1856. P. O., Macomb, McDonough Co., Ill.

9518. MAGGIE J., b. 12-19-1858, d. 8-30-1860.

9519. **HUGH S.**, b. 2-27-1861. P. O., Leona, Doniphan Co., Kan.

9520. **FANNIE**, b. 3-31-1864. P. O., Macomb, McDonough Co., Ill.

Children of **MATTHEW A.** and (3570) **MARGARET**  
(**McGAUGHEY**) **GORDON**.

9521. **JAMES S.**, b. 9-6-1849, m. 10- -1872, Jane M. McGaughey. James S. is a machinist. P. O., Waynesboro, Pa.

9522. **MARY J.**, b. 10-2-1851, m. 12-21-1872, Thomas H. West. He is a farmer. P. O., Waynesboro, Pa.

9523. **ELIZA B.**, b. 7-23-1854, m. 11-24-1880, James McIllhenny. He is a farmer. P. O., Seven Stars, Adams Co., Pa.

9524. **ELMIRA J.**, b. 7-21-1857. P. O., Fairfield, Adams Co., Pa.

9525. **WILLIAM C.**, b. 11-29-1859. He is a machinist. P. O., Waynesboro, Pa.

9526. **ALICE M.**, b. 5-21-1862. P. O., Fairfield, Adams Co., Pa.

9527. **IDA M.**, b. 5-21-1864. P. O., Fairfield, Adams Co., Pa.

9528. **CHARLES E.**, b. 11-8-1867. P. O., Fairfield, Adams Co., Pa.

9529. **ANNA McG.**, b. 10-4-1869. P. O., Fairfield, Adams Co., Pa.

9530. **RUSH A.**, b. 3-20-1872. P. O., Fairfield, Adams Co., Pa.

Children of (3575) JAMES I. and MARY A. (COWHICK)  
HORNER.

9531. CHARLES, b. 9-9-1861, d. 3-7-1862.

9532. JESSIE L., b. 2-17-1869.

9533. JAMES T., b. —.

Children of (3576) JOHN and MARGARET (BLAIN) HORNER.

9534. EMILY A., b. —.

9535. CORNELIUS M., b. —.

9536. WILLIAM J., b. —.

9537. RICHARD R., b. —.

9538. MINERVA, b. —.

9539. HARRY B., b. —.

Children of JAMES T. and (3578) ELIZABETH (HORNER)  
HENRY.

9540. FRANK, b. 9-22-1856.

9541. FRED. E., b. 4-11-1868.

Children of (3581) CALVIN M. and MARGARET E. (GLASS)  
HORNER.

9542. CHARLES, b. 6-19-1870.

9543. EMMETT A., b. 10-24-1877.

Children of CHARLES W. and (3583) CATHERINE A.  
(HORNER) PARRILL.

9544. JOHN A., b. 6-29-1854.

9545. **NANCY E.**, b. 10-27-1855.

9546. **VIRA M.**, b. 11-25-1861.

Children of (3585) **JOSEPH C.** and **ARMINDIE H. (PUGH)**  
**HORNER.**

9547. **ELONZA H.**, b. 7-19-1861.

9548. **INEZ G.**, b. 10-11-1862.

9549. **EVA T.**, b. 9-8-1865.

9550. **NANCY E.**, b. 10-2-1867.

9551. **MAGGIE E.**, b. 1-12-1871, d. 3-28-1871.

9552. **VERONA M.**, b. 8-21-1872.

9553. **ADONA L.**, b. 2-22-1875.

9554. **DEVER L.**, b. 10-25-1878.

Children of (3586) **DAVID** and **MARY (MCPHERREN)**  
**HORNER.**

9555. **ALVA L.**, b. 3-21-1862. Unm. P. O., Upland,  
Ind.

9556. **JAMES A.**, b. 7-11-1863. James A. is deceased.  
Was married, but left no children.

9557. **LIDA R.**, b. 8-26-1865, m. — Pugh. P. O.,  
Upland, Ind.

9558. **ARZA O.**, b. 7-26-1867, d. 10-30-1874.

9559. **IDALAH Z.**, b. 7-22-1871, m. 10-27-1895, Lizzie  
M., dau. of Joseph and Esther (Sims) Reasoner. Lizzie  
M. b. 11-5-1876. Idalah Z. is a farmer. P. O., Up-  
land, Ind.

9560. ANN I., b. 8-25-1876. Unm. P. O., Upland, Ind.

9561. HARRY L., b. 11-23-1878. Unm. P. O., Upland, Ind.

Children of WARREN and (3587) NANCY J. (HORNER)  
FERGUS.

9562. MARY I., b. 12-6-1861.

9563. OSCAR W., b. 1-25-1863.

9564. EMERY O.,  
9565. ELENORA O., } Twins: b. 7-20-1866.

9566. LOUIS A., b. 4-10-1869.

9567. LEANDER O., b. 11-21-1870.

9568. EDWIN L., b. 11-20-1872.

9569. CLYDE H., b. 10-26-1879.

Child of JOHN C. and (3588) SARAH M. (HORNER) DUNN.

9570. DELLA O., b. 4-8-1870. She is deceased.

Children of (3589) ALEXANDER C. and PHEBE A. (RIGH)  
HORNER.

9571. CORA C., b. 3-16-1872.

9572. ETTA A., b. 3-13-1873.

9573. ROBERT O., b. 9-25-1875.

9574. WILLIAM, b. 9-16-1877, d. young.

9575. UBRIC Q., b. 9-4-1878.

9576. CLYDE, b. 10-13-1880.

Children of MARTIN L. and (3590) MARY M. (HORNER)  
STOVER.

9577. JOSEPH A., b. 6-21-1877. Unm. P. O., Upland, Ind.

9578. LEWIS A., b. 8-17-1880. Unm. P. O., Upland, Ind.

Children of (3591) JAMES H. and MARY J. (KUNKLEMAN)  
McGAUGHEY.

9579. JAMES C., b. 3-24-1864.

9580. LUTHER A., b. 2-15-1866, d. 8-1-1866.

9581. FRANK H., b. 7-20-1867, d. 1-24-1873.

9582. MINNIE M., b. 1-16-1871, d. 2-1-1872.

Children of (3591) JAMES H. and MARGARET J. (MILLER)  
McGAUGHEY.

9583. HARRY C., b. 8-30-1877. P. O., Lemaster, Franklin Co., Pa.

9584. SAMUEL H., b. 10-7-1879.

Children of (3592) ALEXANDER H. and NAOMI (SPONSLER)  
McGAUGHEY.

9585. CLYDE, b. 9-14-1863.

9586. WILLIAM L., b. 11-13-1868.

9587. MAGGIE K., b. 12-26-1871.

Child of (3594) GEORGE W. and SARAH E. (SIMON)  
SEYLAR.

9588. INFANT, d. in infancy.

Children of DR. PETER McC. and (3595) SARAH M.  
(SEYLAR) COOK.

9589. JESSIE E., b. 3-8-1874, d. 4-29-1893.

9590. CHARLES E., b. 10-20-1875. Unm. P. O.,  
Webster's Mills, Fulton Co., Pa.

9591. CLAUDE B., b. 11-24-1877. Unm. P. O., Web-  
ster's Mills, Pa.

9592. KITTIE H., b. 12-2-1879. Unm. P. O., Web-  
ster's Mills, Pa.

Children of (3598) SAMUEL A. and DELINDA (SHAPLEY)  
WALKUP.

9593. EFFIE M., b. 3-29-1868, m. 1-2-1890, Joseph H.  
Moore. Joseph H. d. 12-12-1894. Effie M.'s P. O., Grand  
Rapids, Mich. No children.

9594. CHARLES B., b. 2-3-1870, m. 9-4-1892, Elsie  
Nye. P. O., Mosherville, Mich.

9595. CORWIN S., b. 9-16-1871, d. 8-26-1879.

9596. WILLIAM A., b. 4-21-1873, m. 5-7-1892, Lucy  
Crall. P. O., Pioneer, Ohio.

Child of (3599) JAMES H. and MARY (RINGS) WALKUP.

9597. ANNIE L., b. 2-6-1874.

Child of (3599) JAMES H. and SUSAN (SAYRES) WALKUP.

9598. MARY B., b. 5-7-1877.

Child of ALLEN and (3602) LAURA B. (WALKUP) CLAY.

9599. ZELLA M., b. 6-26-1883.



Children of (3604) DR. CHARLES and CAROLINE E.  
(ARNOLD) HORNER.

9600. ANNIE M., b. 6-22-1854. Unm. P. O., Gettysburg, Pa.

9601. CHARLES A., b. 9-15-1855. Resides in California.

9602. DAVID A., b. 7-30-1858, d. 8-26-1880.

9603. GEORGE A., b. 7-28-1860, d. 3-14-1862.

9604. CAROLINE P., b. 5-25-1864. Unm. P. O., Gettysburg, Pa.

9605. ROBERT, b. 3-8-1867, m. 2-22-1892, Jennie Meeker, of Norwalk, Conn. Residence, 3013 Euclid Ave., Philadelphia, Pa.

Children of (3605) DR. ROBERT and MARY A. (MIDDLECOFF-RADEBAUGH) HORNER.

9606. DAVID A., b. 7-3-1854, d. 7-7-1855.

9607. ANNIE W., b. 3-9-1856. Unm. P. O., Gettysburg, Pa.

9608. ROBERT, b. 7-25-1858, d. 9-15-1859.

9609. MARY A., b. 12-25-1860. Unm. P. O., Gettysburg, Pa.

9610. EMILY B., b. 6-15-1870. Unm. P. O., Gettysburg, Pa.

Children of JOHN K. and (3607) MARY A. (HORNER) PLITT.

9611. DAVID H., b. 12-5-1852, m. 6-18-1878, Margaret, dau. of Henry C. and Ann (Thomas) Morgan, of Crickhowell, S. Wales. Margaret b. 9-3-1855. David H. is a painter. Residence, Altoona, Pa.

9612. **MARIA E.**, b. 7-3-1854. Unm. Residence, 48 N. 36th St., Phila.

9613. **CHARLES A.**, b. 9-2-1856, m. 12-12-1880, Lizzie D., dau. of James L. and Wilhelmina (Stallman) Heilig. Lizzie D. b. 1-24-1859. Charles A. is a printer. Residence, 4253 Market St., Phila.

9614. **GEORGE L.**, b. 1-8-1861, m. 2-10-1891, Adelaide, dau. of James S. and Hannah (Vanderite) Little. Adelaide b. 8-27-1862. George L. is Teacher of Classics, Central High School, Phila. Residence, 774 N. 41st Street, Phila.

Children of **JOSEPH A.** and (3608) **ANNA M. (HORNER) WERTS.**

9615. **JOHN H.**, b. 9-17-1853, d. 1-18-1858.

9616. **WILLIAM W.**, b. 4-21-1855, d. 10-15-1865.

9617. **CHARLES E.**, b. 2-13-1858, d. 11-15-1869.

9618. **ELIZABETH J.**, b. 7-30-1860.

Children of (3610) **JOHN H.** and **MARGARET E. (ROSA) HORNER.**

9619. **LOLA B.**, b. 7-28-1873.

9620. **JOHN E.**, b. 7-26-1876.

9621. **ELIZABETH M.**, b. 1-30-1883.

Children of **JOHN** and (3611) **JANE E. (HORNER) BENT.**

9622. **WILLIAM L.**, b. 10-28-1858. He is a soldier, serving in the regular army.

9623. **GEORGE M.**, b. 11-30-1860. He is a coach painter. P. O., Buffalo, N. Y.

9624. JOHN H., b. 2-27-1863, d. 10-10-1863.

9625. ULYSSES G., b. 1-18-1866, d. 9-17-1867.

9626. ELIZABETH, b. 5-29-1870.

Children of CHARLES and (3616) MARY A. (HORNER)  
HAGER.

9627. CHARLES J., b. 11-29-1866.

9628. JOHN P., b. 4-6-1868.

9629. ALICE A., b. 12-15-1869.

9630. HENRIETTA O., b. 5-28-1872.

9631. MATTIE E., b. 5-21-1876.

Children of ELIAS S. and (3620) ANN M. (O'DELL)  
JOHNSTON.

9632. RUSSELL P., b. 3-11-1862, m. Lula M. Hunter.  
P. O., Turin, Monona Co., Iowa.

9633. JOHN O'D., b. 11-17-1863. Unm. P. O., Elk  
Lick, Pa.

9634. MARY A., b. 8-28-1865, d. 1-20-1866.

9635. EDWIN S., b. 1-8-1867, m. 11-26-1889, Anna  
B., dau. of John R. and Elizabeth (Gray) Johnston. Anna  
B. b. 5-5-1863. Edwin S. is a locomotive engineer.  
Residence, 1609 Lloyd St., Altoona, Pa. No children.

9636. ROBERT H., b. 3-28-1869. Unm. P. O., Elk  
Lick, Pa.

9637. CARRIE B., b. 12-9-1870. Unm. P. O., Elk  
Lick, Pa.

Children of (3623) ROBERT A. and (3638) JULIA A. D.  
(WITHROW) CLARK.

9638. EUGENE, b. 7-12-1863.

9639. EVA M., b. 11-17-1865.

9640. FANNIE B., b. 4-6-1868.

9641. JOHN R., b. 7-18-1871.

Children of CHARLES A. and (3624) MARIA L. (CLARK)  
CLARK.

9642. MARY M., b. 7-11-1842, d. 1-14-1844.

9643. JOHN B., b. 4-28-1844, m. 1-23-1868, Emma A. Parks. Emma A. d. 11-19-1877. John B. m. 2d time 7-17-1881, Mary M., adopted dau. of Dr. H. J. and Sarah Watts. Mary M. b. 5-25-1860. John B. is a merchant. P. O., Warrensburg, Johnson Co., Mo. No children 1st marriage.

9644. JAMES A., b. 7-3-1848, m. 10-4-1880, Elizabeth, dau. of James and Martha J. (Parks) Spencer. Elizabeth b. 2-19-1861. James A. is a merchant. P. O., Warsaw, Mo.

9645. CHARLES T., b. 12-23-1850, m. 4-13-1885, Mattie J. Spencer. Charles T. d. 8-20-1888. Mattie J.'s P. O., Warsaw, Mo.

9646. MARY E., b. 4-8-1854, m. 4-15-1879, George H., son of E. S. and Maria C. (Osburn) Drake. George H. b. 1-23-1851. He is a merchant. P. O., Warsaw, Mo.

9647. ROBERT A., b. 8-28-1856, m. 2-3-1889, Jeannette A., dau. of John and Jeannette A. (Trusdale) Oliver. Jeannette A. b. 3-1-1864. Robert A. is a merchant. P. O., Pleasant Green, Mo. No children.

Children of THEODORE A. and (3626) ELIZA J. (CLARK)  
SWITZLER.

9648. MARGARET J., b. 8-9-1849.

9649. LOUISA R., b. 12-21-1850.

9650. ANNA M., b. 3-26-1852.

9651. ELLA M., b. 3-4-1857.

9652. CARRIE H., b. 1-3-1858.

9653. HARRIE, b. 12-12-1860.

9654. THEODORE, b. 4-10-1862.

9655. HENRY B., b. 9-10-1868.

Children of (3627) SAMPSON S. K. and MARGARET A.  
(BROWN) CLARK.

9656. JOANNA, b. 11-30-1858, m. 11-12-1879, William  
A. Jacobs. He was a merchant and banker; d. 11-21-  
1882. Joanna's P. O., Greenfield, Dade Co., Mo.

9657. LOUELLA, b. 9-21-1862, m. 11-12-1879, B. G.  
Thurman. He is an attorney-at-law. P. O., Greenfield,  
Dade Co., Mo.

9658. MARY E., b. 4-6-1866.

9659. WILLIAM E., b. 7-12-1868.

9660. ALICE, b. 7-8-1871.

9661. MAGGIE P., b. 5-5-1875.

9662. CHARLES A., b. 2-26-1878.

9663. KATE B., b. 2-2-1881.

Children of (3628) JOHN B. and MARTHA M. L. (LATHAM)  
CLARK.

9664. MARGARET E., b. 11-2-1858, m. 1-7-1880, W. A. H. Church. He is a lumber merchant, of the firm of Church & Stephenson. Residence, Washington, D. C.

9665. FLORENCE L., b. 1-30-1861.

9666. HORACE F., b. 4-2-1863.

9667. THADDEUS S., b. 12-19-1865.

9668. JOHN B., b. 10-1-1870.

Children of JAMES and (3630) MARY A. G. (CLARK)  
MCELWRATH.

9669. JAMES D., b. 10-1-1854. He was murdered, 6-26-1881, while discharging his duty as City Marshal of Greenfield, Mo., by Taylor Underwood, whom he intended to arrest. A local paper says: "He died at his post in the discharge of his duty."

9670. LOUIS W., b. 8-15-1856, d. 3-11-1858.

9671. JOSEPH A., b. 11-20-1858, d. 8-13-1859.

9672. JOHN C., b. 3-16-1860, d. 8-11-1860.

9673. EDGAR L., b. 5-14-1866, m. ——. P. O., Houston, Texas.

9674. MARGARET L., b. 4-4-1868, m. ——, C. M. Brady. P. O., Waxahachie, Texas.

9675. CHARLES C., b. 3-21-1870.

9676. MARY C., b. 7-25-1872, m. ——, Felix Jones. P. O., Garrett, Texas.

9677. **BERTHA G.**, b. 3-2-1876, m. —, William Willis. P. O., Dublin, Texas.

Children of (3631) **CHARLES P.** and **H. VIRGINIA (SMITH) CLARK.**

9678. **EDGAR N.**, b. 4-26-1861, d. 9-30-1862.

9679. **INFANT**, b. —, d. in infancy.

Children of (3632) **EDGAR** and **ANN E. (MORRIS) CLARK.**

9680. **JOHANNA P.**, b. 11-13-1871, m. — McReynolds. P. O., Greenfield, Dade Co., Mo.

9681. **MARGARET B.**, b. 12-28-1873, m. 10-3-1891, Ormal P., son of Robert P. and Pauline S. (Murphy) Underwood. Ormal P. b. 2-27-1869, d. 1-12-1896. He was a traveling salesman. Margaret B.'s P. O., Golden City, Mo.

9682. **JENNIE C.**, b. 7-5-1876. Unm. P. O., Golden City, Mo.

9683. **EDGAR**, b. 6-6-1882.

Children of **CHARLES A.** and (3633) **MARGARET J. (CLARK) PRENTISS.**

9684. **WILLIAM C.**, b. 2-26-1867.

9685. **MARGARET H.**, b. 9-11-1868, d. 9-7-1871.

9686. **BERTHA**, b. 11-8-1877.

Children of **JUDSON C.** and (3634) **MARY M. (WITHROW) BLAKELY.**

9687. **LA MOTT M.**, b. 3-31-1860, m. 11-16-1887, Olivia B., dau. of Edward and Sarah B. (Ellison) Waters. Olivia B. b. 9-19-1861. La Mott M. is a farmer. P. O., Washington, N. C.

9688. EMMA L., b. 7-15-1863, m. Rossman J. Parshall. Residence, Lyons, N. Y. No children.

Children of DAVID T. and (3637) JANE E. (WITHROW)  
HARRIS.

9689. AMANDA, b. 12-23-1863.

9690. CHARLES T., b. 5-23-1866.

9691. JAMES L., b. 4-30-1868.

9692. CAROLINE E., b. 10-21-1872.

Children of (3639) JOHN E. and TABITHA C. (AILSTOCK)  
WITHROW.

9693. JOHN D., b. 11-16-1865. P. O., Hinton, W. Va.

9694. CHARLES A., b. 1-2-1867, m. 4-29-1891, Anna, dau. of S. W. and Martha J. (Sanders) Holland. Charles A. was an engineer on the railroad. He d. in 1894. Anna's P. O., Millboro, Va.

9695. MARY M., b. 10-15-1868, m. R. C. Burd. P. O., Clifton Forge, Va.

9696. LEWIS W., b. 3-7-1870. P. O., Clifton Forge, Va.

9697. ANNA, b. 1-2-1872. Unm. P. O., Millboro, Va.

9698. MABEL, b. 9-29-1873, m. 2-1-1894, George P., son of Louis C. and Margaret N. (Pister) Plitt. George P. b. 2-15-1854. He is a railway postal clerk. Residence, 445 H St., N. W., Washington, D. C.

9699. ROBERT E., b. 3-3-1875. P. O., Millboro, Va.

9700. LOTTIE J., b. 8-12-1876. Unm. P. O., Millboro, Va.



9701. **WILLIAM J.**, b. 9-11-1878. Unm. P. O., Station A, Washington, D. C.

9702. **MAUD**, b. 5-23-1880. Unm. P. O., Millboro, Va.

Children of **JOHN T.** and (3640) **HARRIET L. (WITHROW)**  
**KNIGHTON.**

9703. **ROBERT**, b. 1-16-1860, d. 9-1-1863.

9704. **EDGAR B.**, b. 2-27-1862.

9705. **JOHN**, b. 6-22-1864, d. 6-7-1866.

9706. **WINFIELD**, b. 7-11-1866.

9707. **MARGARET L.**, b. 8-16-1868.

9708. **ELLA P.**, b. 11-10-1870.

9709. **ARCHIBALD F.**, b. 2-17-1872.

9710. **IDA S.**, b. 10-16-1873.

Children of (3641) **JAMES L.** and **CLARA M. (MANLUX)**  
**WITHROW.**

9711. **MARGARET C.**, b. 10-19-1877. Unm. P. O., Galena, Kan.

9712. **ELIZA H.**, b. 6-12-1880.

Child of (3642) **ARCHIBALD F.** and **MATTIE (CUMMINGS)**  
**WITHROW.**

9713. **ROBERT LE G.**, b. 5-22-1873.

Children of (3645) **ROBERT M.** and **AMANDA (FINLEY)**  
**HUGHES.**

9714. **FLORENCE A.**, b. 2-7-1868.

9715. MARGARET, b. 12-26-1869.

9716. LULA, b. 8-14-1872.

9717. ROBERT, b. 8-22-1875.

9718. JESSE, b. 6-22-1879.

9719. EVA, b. 11-11-1880.

Children of (3646) ELIAS R. and ELIZA C. (PEMBERTON)  
HUGHES.

9720. FANNIE, b. 6-21-1872, d. 11-27-1893.

9721. CAMPBELL, b. 4-9-1874. Unm. P. O., Greenfield, Dade Co., Mo.

9722. HENRY P., b. 9-5-1877. Unm. P. O., Greenfield, Dade Co., Mo.

9723. RALPH J., b. ——. Unm. P. O., Greenfield, Dade Co., Mo.

Children of JOHN and (3648) MARY J. R. (SPOTTSWOOD)  
HALBERT.

9724. GRACE S., b. 11-11-1858.

9725. JULIA, b. 12-5-1860, d. young.

9726. JOHN, b. 12-12-1868, d. young.

Children of JAMES H. and (3649) JULIA H. (SPOTTSWOOD)  
JARRETT.

9727. FRANK W., b. 9-30-1853. Unm. P. O., Towson, Md.

9728. **J. HENRY S.**, b. 10-29-1860, m. 1-26-1893, Lillie, dau. of George B. and Emma C. (Brooke) Lessig. Lillie b. 3-11-1870. J. Henry S. is a physician. P. O., Towson, Md.

9729. **EMMA W.**, b. 5-28-1862, m. 9-9-1880, William A. Lee. He is a merchant. P. O., Towson, Md.

9730. **JULIA H.**, b. 12-31-1864. Unm. P. O., Towson, Md.

Children of (3650) **EDWARD C.** and **ISABELLA (McCARTNEY) SPOTTSWOOD.**

9731. **INFANT**, b. 11-11-1861, d. 11-11-1861.

9732. **JULIA J.**, b. 1-25-1866, d. 3-19-1875.

9733. **LYDIA D.**, b. 5-5-1867.

9734. **ISABELLA K**, b. 1-26-1869.

Children of (3651) **JAMES McC. A.** and **ARIANA (HEMING) SPOTTSWOOD.**

9735. **MARY H.**, b. 12-10-1866. Unm. Residence, 70 I St., Washington, D. C.

9736. **HENRY W.**, b. 12-2-1869. Unm. Residence, 70 I St., Washington, D. C.

9737. **ELLEN L.**, b. 8-20-1872, m. 10-27-1892, John F. White. P. O., Washington, D. C.

9738. **RAYMOND C.**, b. 9-14-1878, d. 1-13-1881.

9739. **JAMES C.**, b. 5-7-1882. Unm. Residence, 70 I St., Washington, D. C.

Children of DANIEL B. and (3652) EMILY MCF. (SPOTTSWOOD) KEENY.

9740. SALLIE J., b. 1-19-1860, m. 7-28-1887, Willard C., son of William W. and Amelia (Phillips) Short. Willard C. b. 5-21-1861. He is a carpenter. P. O., Lewes, Del.

9741. JOHN C., b. 9-14-1861, m. Ella R. Collins. Residence, 1033 Master St., Phila.

9742. HARRY S., b. 9-9-1863, m. 1-25-1894, Isabella T., dau. of William T. and Almeda (Hoopes) Stevens. Isabella T. b. 2-5-1872. Harry S. is a merchant. Residence, 2331 Brown St., Phila. No children.

9743. DAVID U., b. 1-24-1865, m. 12-26-1892, Mattie A., dau. of William H. and Eliza A. (Good) Kygar. Mattie A. b. 7-2-1869, Labette City, Kansas. David U. is a stock raiser. Residence, American Falls, Idaho.

9744. DANIEL B., b. 9-30-1867, m. ———. P. O., Pocatella, Idaho.

9745. IDA H., b. 3-9-1869, m. Theodore, son of John and Sarah (Parmer) Wilson. Theodore b. 6-14-1877. He is a farmer. P. O., Lewes, Del. No children.

Children of JOHN and (3658) MARY E. (BLACKBURN)  
SCOBIE.

9746. M. ALBERT, b. 5-29-1857, m. 11-29-1882, Minnie McLaughlin. P. O., Wooster, O.

9747. JAMES, b. 5-24-1859.

Child of CHARLES E. and (3665) ANNIE (THOMPSON)  
PAXTON.

9748. EDWIN MCCURDY, b. 5-4-1895.

Children of REV. WILLIAM S. and (3668) M. AGNES  
(BIGHAM) BARNES.

9749. KENNETH BIGHAM, b. 8-9-1885.

9750. WALTER AMBERSON, b. 2-13-1888.

9751. WILLIAM JAMES, } Twins: b. 7-10-1892. Robert  
9752. ROBERT ERSKIN, } E. d. 12-8-1893.

9753. MARGARET EVANGELINE, b. 6-29-1895.

Children of (3669) WILLIAM A. and MARY J. (HORNER)  
BIGHAM.

9754. RUTH HORNER, b. —.

9755. SARAH MARGARET, b. —.

9756. CHARLES ANDREW, b. —.

Children of JAMES A. and (3679) ANNA M. (HORNER)  
PIPER.

9757. HERBERT A., b. 2-25-1854, m. 11-5-1879, Lou  
A., dau. of Cyrus and Susannah (Fisher) Culbertson, of  
Laurence Co., Ill. Herbert A. is a farmer and harness-  
maker. P. O., Sumner, Laurence Co., Ill.

9758. FRANK MCC., b. 2-28-1856, d. 2-20-1859.

9759. CLARK M., b. 6-10-1858, m. 10-5-1881, Minnie  
A., dau. of Capt. Norreden and Jane (Murphy) Cowen, of  
Clinton Co., Ill. Clark M. is agent for B. & O. S. W.  
R. R. at Bridgeport, Ill.

9760. HETTIE M., b. 6-18-1860, d. 3-5-1874.

9761. FLORENCE V., b. 4-6-1862, m. 12-16-1884, Ferdinand, son of Samuel and — (Sellman) McElfrish. Ferdinand b. 3-5-1856. He is a farmer. P. O., Bridgeport, Laurence Co., Ill.

9762. WILLIAM B., b. 8-20-1866, m. 3-4-1897, Ella, dau. of Charles and Mahala J. (Cruzen) Moyer. William B. is a jeweler, optician, also telegraph operator. P. O., Ashland, Cass Co., Ill.

Children of JOEL and (3680) EMILY W. (HORNER) JACKSON.

9763. JAMES W., b. 9-18-1854, m. 12-7-1882, Ella Artz. Residence, 739 Newark Ave., Jersey City, N. J.

9764. HANSON A., b. 9-12-1855, m. 6-11-1878, Louisa Lehman. Hanson A. d. 5-31-1889.

9765. ROBERT MCC., b. 1-25-1857.

Children of (3681) WILLIAM N. and HARRIET (BROUGH)  
HORNER.

9766. IDA G., b. 10-19-1851.

9767. WILLIAM N., b. 1-10-1856. P. O., Fayetteville, Franklin Co., Pa.

9768. CHARLES B., b. 4-9-1860. P. O., Centre Mills, Adams Co., Pa.

9769. HENRY, b. 3-10-1864.

9770. NELLIE, b. 6-11-1872.

Child of (3681) WILLIAM N. and JENNIE V. (BITNER)  
HORNER.

9771. INFANT, b. —.

Children of ROBERT and (3684) ELIZA J. (HORNER)  
HARPER.

9772. HELEN, b. 8-9-1858. She is a teacher. P. O., Nevada, Story Co., Iowa.

9773. ROBERT B., b. 4-13-1860. He is a merchant. P. O., Nevada, Story Co., Ia.

9774. AGNES, b. 4-1-1862. She is a teacher. P. O., Nevada, Story Co., Ia.

9775. JAMES H., b. 8-31-1865, d. 5-21-1868.

9776. JOHN S., b. 10-6-1868.

9777. JENNIE, b. 11-8-1870.

9778. RUTH M., b. 11-17-1879.

Children of ROBERT and (3685) MARTHA (HORNER)  
SWEIGERT.

9779. SARAH E., b. 11-13-1858. Unm. P. O., Carthage, Ill.

9780. ROBERT H., b. 10-7-1860, d. 1-15-1864.

9781. EDWARD H., Twin: b. 10-9-1862, m. Fannie Ingersol. He is a farmer. P. O., Marshall, Ill.

9782. FLORENCE C., Twin: b. 10-9-1862, m. Abram Wilson. P. O., Fairview, Ill.

9783. ANNIE MCC., b. 3-17-1865. Unm. P. O., Carthage, Ill.

9784. MARY L., b. 1-8-1868. Unm. P. O., Carthage, Ill.

9785. **HARRIET**, b. 12-22-1870. Unm. P. O., Fairview, Ill.

9786. **CHARLES C.**, b. 11-17-1872. Unm. P. O., Marshall, Ill.

9787. **JAMES R.**, b. 3-27-1874. Unm. P. O., Marshall, Ill.

Child of **HENRY** and (3687) **FLORENCE C. (HORNER) KROH.**

9788. **HARRY K.**, b. 9-22-1860, m. Lucinda Horner. (For descendants see 3494.)

Children of **HENRY** and (3687) **AGNES S. (HORNER) FOX.**

9789. **WILLIAM N.**, b. 3-20-1870. Unm. P. O., Gettysburg, Pa.

9790. **HENRY C.**, b. 12-1-1871, d. 8-10-1872.

9791. **ALBERT H.**, b. 9-3-1873. Unm. P. O., Waynesboro, Pa.

9792. **SADIE F.**, b. 8-25-1875, d. 8-23-1876.

9793. **CHARLES L.**, b. 12-17-1876, d. 8-20-1879.

9794. **NORMAN MCC.**, b. 2-10-1881. Unm. P. O., Gettysburg, Pa.

Children of **WILLIAM** and (3688) **HANNAH M. (HEAGY) OVELMAN.**

9795. **MARY E.**, b. 3-25-1848, m. 7-22-1866, George W. Bartle. George W. is a miller. P. O., Brown's Mills, Franklin Co., Pa.

9796. **WILLIAM C.**, b. 2-5-1850, m. Carrie Kirkland. William C. is a plasterer. P. O., Nelson, Nuckolls Co., Neb.



9797. **MATILDA J.**, b. 3-24-1853, m. 3-21-1871, Daniel H. Gordon. He is a farmer. P. O., Brown's Mills, Franklin Co., Pa.

9798. **AGNES S.**, b. 1-18-1857, m. 11-24-1881, George P. Henneberger. He is a farmer. P. O., Greencastle, Pa.

9799. **ANNA R.**, b. 5-29-1862, m. 11-3-1881, Christian E. Diehl. He is a railroader. P. O., Marion, Franklin Co., Pa.

Children of (3689) **WILLIAM H.** and **SALOME (MILLER) HEAGY.**

9800. **JENNIE M.**, b. 1-3-1848, m. 9-24-1867, Cassius M. Northrop. He d. 4-21-1871. Jennie M. m. 2d time 9-10-1873, Joseph D. Baker. He was a farmer. Jennie M.'s P. O., Montevideo, Chippewa Co., Minn.

9801. **ANDREW J.**, b. 10-1-1849, m. 10-7-1874, Florence A. Fans. Andrew J. is a farmer. P. O., Twin Brooks, S. D.

9802. **HENRY W.**, b. 10-5-1851, m. 10-24-1883, Ida G., dau. of John and Mary A. (Ketzback) Tibbitts. Ida G. b. 11-7-1867. Henry W. is a farmer. P. O., Twin Brooks, S. D.

9803. **GEORGE B.**, b. 10-2-1853, d. 12-21-1877, in Oregon.

9804. **JOHN E.**, b. 11-8-1855, d. 1-13-1864.

9805. **HANNAH M.**, b. 2-3-1858, d. 1-17-1864.

9806. **MATILDA M.**, b. 8-11-1860, d. 1-5-1864.

9807. **JAMES WESLEY**, b. 12-30-1864, m. 10-17-1895, Mary E. Sonenson. James W. is a farmer. P. O., Twin Brooks, S. D.

9808. EDITH L., b. 2-25-1867, m. 6-11-1885, John J. Rue. P. O., Montevideo, Minn.

Children of (3690) ANDREW J. and FRANCES (SHARK)  
HEAGY.

9809. ANDREW W., b. 7-25-1851, m. in 1872, Maggie Mitchell. Andrew W. is a farmer. P. O., Elsay, Ill.

9810. MARGARET E., b. 5-9-1853, m. in 1869, D. W. Elliott. He is a farmer. P. O., Hastings, Minn.

9811. BENJAMIN F., b. 11-22-1854. P. O., Hastings, Minn.

9812. ALICE S., b. 10-15-1856, m. in 1873, John Simpson. He is a saddler. P. O., Minneapolis, Minn.

9813. FRED A., b. 8-10-1859, m. —. He is a barber. P. O., Muskegon, Mich.

9814. MARTHA J., b. 1-3-1863, d. 3-8-1882.

Child of DAVID and (3691) MARGARET S. (HEAGY) BELLIS.

9815. CLARA B., b. 11-19-1867, m. 8-14-1891, Oscar Green. P. O., Morristown, Minn.

Children of (3693) WILSON G. and ANNIE M. (BOWERS)  
HORNER.

9816. ANNIE, b. 10-24-1859, d. 6-26-1860.

9817. MAGGIE B., b. 6-20-1861, m. 10-25-1892, Fletcher Long. Residence, 1805 Park Ave., Baltimore, Md.

9818. CARRIE B., b. 3-5-1863, m. 1-6-1886, Sidney T. Nimms. Residence, 1805 Park Ave., Baltimore, Md.

Children of (3694) WILLIAM H. and MARY W. (KNOWLES)  
HORNER.

9819. MARTHA F., b. 4-1-1865.

9820. MARY W., b. 3-5-1867.

9821. WILLIAM, b. 10-5-1873, d. 6-14-1874.

9822. EMMA C., b. 2-25-1876, d. 6-9-1876.

Child of (3695) JAMES O. and ELIZABETH A. (LEDNUM)  
HORNER.

9823. ANNIE H., b. 6-25-1867.

Child of ROBERT and (3698) AMANDA J. (HORNER)  
BAILEY.

9824. AGNES, b. —.

Children of ANDREW and (3700) MARTHA J. (HORNER)  
KELLEY.

9825. JOHN P., b. 9-28-1847, m. 11-23-1871, Sadie Curtis. He is in the employ of the Oliver Chilled Plow Co. as traveling salesman. Residence, 729 Cherry St., Kansas City, Mo. No children.

9826. MARY B., b. 7-5-1851, d. 2-21-1853.

9827. FRANK, b. 2-17-1854, m. 4- -1878, Clara West. He is a traveling salesman for the Oliver Chilled Plow Co. P. O., Cedar Rapids, Iowa.

9828. CHARLES, b. 5-2-1856, d. 1-12-1862.

9829. FLORA M., b. 9-12-1859, m. 10-14-1878, Frank Bird. Flora M. d. 2-15-1879. No children.

9830. LEWIS, b. 12-22-1861. P. O., Cedar Rapids, Ia.

9831. **MINNIE**, b. 3-26-1864, m. 4-2-1882, Samuel G. Berry. He is in the clothing business. P. O., Centretburg, Knox Co., O.

9832. **HARRY**, b. 10-4-1866, d. 7-29-1875.

Children of **JOHN** and (3701) **CHARLOTTE C. (HORNER) RYAN**.

9833. **LULU M.**, b. 11-6-1867.

9834. **WILLIAM J.**, b. 8-7-1871.

Child of (3702) **WILLIAM J.** and **MARY (WERT) HORNER**.

9835. **WILLIAM J.**, b. ——. P. O., Oberlin, Ohio.

Children of (3703) **ISAAC N.** and **MARTHA (EVANS) HORNER**.

9836. **WILLIAM W.**, b. 2-17-1858. Unm. P. O., Albuquerque, N. M.

9837. **JENNIE**, b. 2-19-1860, d. 2-19-1865.

9838. **NINA M.**, b. 2-13-1862, m. 10-31-1880, D. W. Sefton. Nina M. m. 2d time, 6-19-1890, J. H. Cook. He is a merchant. P. O., McGovern, Washington Co., Pa. No children 2d marriage.

9839. **MINNIE M.**, b. 5-31-1864, m. J. E. Miller. P. O., Albuquerque, N. M. No children.

Children of (3704) **BENJAMIN F.** and **ANNA (SHAW) HORNER**.

9840. **ALLAN J.**, b. 9-26-1867. P. O., Cleveland, Ohio.

9841. **CHARLES S.**, b. 6-7-1870. P. O., Cleveland, Ohio.





WILLIAM HORNER.

(No. 910.)

Children of JAMES H. and (3705) MARY E. (HORNER)  
FREDERICK.

9842. OLLIE, b. 4-25-1864. Residence, 50 McMillan Ave., Columbus, Ohio.

9843. LAURA, b. 4-5-1866. Residence, 50 McMillan Ave., Columbus, Ohio.

9844. KELLIE, b. 9-14-1869. Residence, 50 McMillan Ave., Columbus, Ohio.

Children of (3710) WILLIAM H. and MARGARET (DANFORD)  
AULD.

9845. JOHN R., b. 6-20-1863, d. 9-12-1864.

9846. MARY L., b. 11-15-1865. Unm. Residence, 1503 Penn St., Kansas City, Mo.

9847. HARRY D., b. 1-27-1868. Unm. He is in the railroad business. P. O., Rico, Col.

9848. NELLIE M., } Twins: b. 3-26-1871. Unm. Resi-  
                          } dence, 1503 Penn St., Kansas  
9849. ELLA B.,       } City, Mo.

Child of DR. JAMES and (3711) MARY E. (AULD)  
CAMPBELL.

9850. ELSIE, b. 2- -1865, m. Thomas Hunter, of Piqua, O. Elsie d. about six months after her marriage.

Children of (3713) DAVID B. and MARY C. (MCLEOD)  
HORNER.

9851. WILLIAM B., b. 5-21-1862.

9852. CARRIE V., b. 3-31-1866.

9853. L. DABNEY, b. 9-28-1869.

9854. **FRANK J.**, b. 6-30-1872.

9855. **J. MCLEOD**, b. 11-11-1881, d. 1-15-1882.

Children of **CHARLES L. R.** and (3714) **EMILY J. (HORNER)  
SUMWALT.**

9856. **CHARLES H.**, b. 12-5-1863. Unm. Charles H. is an importer and grinder of spices. Residence, 109 E. 45th St., New York.

9857. **WILLIAM R.**, b. 6-5-1866, m. Ella Finck. William R. is a salesman in a clothing store. Residence, Baltimore, Md.

9858. **JOHN A. H.**, b. 4-10-1870, m. Pauline Felt. He is a salesman for a grocery firm. Residence 78 W. Randolph St., Chicago, Ill.

Children of (3715) **JAMES R.** and **AGNES V. (BLACKLER)  
HORNER.**

9859. **MARY T.**, b. 10-21-1861, d. 11-3-1865.

9860. **RIGGIN B.**, b. 10-5-1866. Unm. Residence, Baltimore, Md.

9861. **ALBERT N.**, b. 2-16-1878. Unm. Residence, Baltimore, Md.

Children of **JOHN** and (3716) **AMANDA E. (HORNER)  
FISHACK.**

9862. **WILLIAM D.**, b. 5-15-1859.

9863. **JOHN H. L.**, b. 12-7-1860, d. 1-23-1862.

9864. **MINNIE L.**, b. 11-5-1862, m. 12-22-1881, Eli S. Merryman, of Baltimore, Md. He is a draftsman. Residence, Baltimore, Md.



9865. JOHN E., b. 11-25-1866.

9866. CHARLES P., b. 5-27-1869.

9867. AMELIA D., b. 8-31-1872.

9868. DAVID E., b. 12-4-1875.

Children of (3717) JOHN W. and MARY A. (BOWERS)  
HORNER.

(All born in Baltimore, Md.)

9869. WILLIAM ATLEE, b. 4-22-1872, d. 11-17-1873.  
Interred in London Park cemetery.

9870. VIOLA MAY, b. 5-19-1873. Unm. Residence,  
2034 Eutaw Place, Baltimore, Md.

9871. ANNIE MEDTART, b. 9-12-1879. Unm. Resi-  
dence, 2034 Eutaw Place, Baltimore, Md.

9872. FLORENCE BOWERS, b. 11-25-1885, d. 12-2-  
1885.

9873. LILLIAN WEST, b. 6-27-1888, d. 7-7-1889.

Children of (3718) ROBERT H. and ANNASTACIA M.  
(O'LAUGHLIN) HORNER.

9874. WILLIAM F., b. 9-21-1865.

9875. MARY G., b. 11-12-1867.

9876. FANNIE R., b. 2-8-1868.

9877. JULIA A., b. 1-16-1872, d. 2-16-1872.

9878. EMILY E., b. 1-12-1873.

9879. JULIA K. R., b. 1-24-1877.

9880. AMANDA E., b. 11-24-1878.

9881. SARAH S., b. 9-14-1881.

Children of (3719) JONAS K. D. and CATHERINE L.  
(TURNER) HORNER.

9882. CALVIN T., b. 11-2-1871, d. 3-18-1876.

9883. LAURA VINTON, b. 2-18-1879. Unm. Residence, 21 Washington Place, N. Y.

Children of (3721) CHARLES E. and ROSALIE (WEST)  
HORNER.

9884. ALVA, b. 11-6-1886, d. 11-18-1886.

9885. LILY, b. 10-18-1887, d. 10-25-1887.

9886. ELSIE, b. 5-18-1889.

9887. CONSTANCE WEST, b. 5-6-1893.

Children of JAMES and (3725) MARY C. (HORNER)  
WAMPLER.

9888. ATLEE W., b. 7-27-1871.

9889. HOWARD C., b. 5-8-1873.

9890. JAMES M., b. 10-3-1876.

9891. EMMA K., b. 1-18-1878.

9892. LYDIA E., b. 12-25-1880.

Children of TOBIAS C. and (3726) CLARA B. (HORNER)  
STOCKDALE.

9893. ELLA M., b. 8-12-1869.

9894. GEORGIANNA, b. 11-6-1870.

9895. **MARY E.**, b. 12-14-1872.

9896. **FANNIE L.**, b. 4-14-1875.

9897. **NEWMAN**, b. 7-8-1877.

9898. **CORA B.**, b. 9-4-1879.

9899. **AMANDA**, b. 7-10-1881.

9900. **BENTON**, b. 10-17-1883.

Children of **GEORGE A.** and (3727) **EUGENIA M. (HORNER)  
MILLER.**

9901. **BERTHA E.**, b. 7-30-1876, d. 7-17-1877.

9902. **IRVIN H.**, b. 9-28-1878. Unm. P. O., Westminster, Md.

9903. **CORA E.**, b. 12-19-1880. Unm. P. O., Westminster, Md.

9904. **GEORGE W.**, b. 4-4-1883. Unm. P. O., Westminster, Md.

Children of **THOMAS F.** and (3733) **FANNIE M. (HORNER)  
GOODWIN.**

9905. **THOMAS H.**, b. 7-8-1885.

9906. **JULIA M.**, b. 10-1-1891.

Children of **WILLIAM L.** and (3734) **BLANCHE E. (HORNER)  
LOVE.**

9907. **KENNETH F.**, b. 2-18-1891.

9908. **RUTH H.**, b. in 1894.

1110 ANDREW MOORE AND HIS DESCENDANTS.

Child of GEORGE W. and (3735) SADIE E. (HORNER)  
DORSEY.

9909. PAUL, b. in 1891.

Child of GEORGE M. and (3737) JENNIE B. (HORNER)  
HEATZMAN.

9910. HERBERT M., b. 8-29-1891.

Children of (3741) WILLIAM F. and JENNIE (DAVIS)  
WAGNER.

9911. CLARENCE E., b. 10-17-1871. Unm. P. O.,  
Union Bridge, Md.

9912. CORDELIA A., b. 9-2-1873. Unm. P. O.,  
Union Bridge, Md.

9913. LUCY J., b. 11-19-1875. Unm. P. O., Union  
Bridge, Md.

9914. FRANK H., b. 8-21-1877. Unm. P. O., Union  
Bridge, Md.

9915. EDITH D., b. 10-16-1879. Unm. P. O., Union  
Bridge, Md.

9916. WILLIAM H., b. 10-21-1881, d. in infancy.

9917. IRENE V., b. 5-2-1883, d. in infancy.

9918. PAUL W., b. 11-30-1884, d. in infancy.

Children of JAMES M. and (3743) ALICE A. (WAGNER)  
DELAPLANE.

9919. MINNIE A., b. 10-17-1868. Unm. P. O., New  
Midway, Frederick Co., Md.

9920. HARRY F., b. 3-22-1871. Unm. P. O., New  
Midway, Frederick Co., Md.

9921. JOSEPH H., b. 8-3-1873. Unm. P. O., New Midway, Frederick Co., Md.

9922. NORTH H., b. 8-10-1875. Unm. P. O., New Midway, Frederick Co., Md.

9923. NANNY D., b. 11-9-1882. Unm. P. O., New Midway, Frederick Co., Md.

Children of DR. JAMES M. and (3745) ANNIE R. (WAGNER)  
RADCLIFF.

9924. MARY GRACE, b. 10-1-1874. Unm. P. O., Frederick, Md.

9925. ALICE B., b. 8-18-1876. Unm. P. O., Frederick, Md.

9926. ALBERT A., b. 1-16-1881.

9927. JAMES R., b. 2-23-1883.

9928. EDITH H., b. 5-31-1888.

Children of WILLIAM and (3747) AGNES J. (WAGNER)  
LEATHERWOOD.

9929. CLARENCE A., b. 1-2-1879. Unm. P. O., Dodge City, Kan.

9930. WILLIAM R., b. 1-22-1881.

9931. CORA B., b. 1-14-1884.

9932. JESSE C., b. 8-21-1888.

9933. EDWARD, b. 10-30-1893.

1112 ANDREW MOORE AND HIS DESCENDANTS.

Children of GASSOWAY L. and (3749) CECELIA (BRAMWELL)  
HOUSER.

9934. GEORGE B., b. 9-13-1863.

9935. MATTIE E., b. 1-20-1866.

9936. GROVER C., b. 7-20-1868.

9937. ESTHER A., b. 1-27-1871.

9938. SELLMAN, b. 2-12-1875.

9939. BLANCHE, b. 12-28-1878.

Children of JOHN E. and (3750) AMANDA M. (BRAMWELL-  
LONG) BOYD.

9940. FREDERICK E., b. 3-6-1882.

9941. CECELIA B., b. 4-23-1884.

Child of LAMAR H. and (3751) EURITH E. (BRAMWELL)  
KELLY.

9942. GEORGE L., b. 3-14-1878.

Child of (3757) JOHN W. and EMMA (MILLIMAN) HORNER.

9943. GEORGE F., b. 9-4-1879, d. 3-31-1880.

Children of (3759) CLARENCE W. and LENA (HUNTER)  
HORNER.

9944. STANLEY H., b. 9-3-1888.

9945. KATHRAN L., b. 5-5-1891.

9946. VIRGINIA L., b. 11-18-1893.

Child of WALTER A. and (3762) MARY E. (HORNER)  
FISHER.

9947. MARY E., b. 9-11-1876. Unm. Residence, 6th  
& Olive Sts., Kansas City, Mo.

Children of (3763) WILLIAM W. and MOLLIE C. (WHITE)  
HORNER.

9948. BURT W., b. 3-30-1880, d. 4-1-1880.

9949. OLIVE W., b. 8-10-1882, d. 6-11-1883.

Child of SAMUEL and (3766) EURITH G. (HORNER)  
GREGORY.

9950. WILLIAM L., b. 2-19-1881. Residence, 1 Bel-  
mont Flats, Kansas City, Mo.

Children of (3769) EUGENE C. and FANNIE (DRURY)  
BARRICK.

9951. HELEN E., b. 9-25-1877. Unm. Residence,  
1003 W. North Ave., Baltimore, Md.

9952. EUGENIA B., b. 12-20-1885. Unm. Residence,  
1003 W. North Ave., Baltimore, Md.

Children of WESLEY W. and (3772) IDA J. (BARRICK) BOND.

(All born near Finksburg, Carroll Co., Md.)

9953. EUGENE W., b. 1-5-1880. Unm. P. O., La-  
motte, Carroll Co., Md.

9954. ROY W., b. 6-28-1883. Unm. P. O., Lamotte,  
Carroll Co., Mo.

9955. HOLISE E., b. 1-8-1888.

9956. MARY A., b. 6-8-1893.

1114 ANDREW MOORE AND HIS DESCENDANTS.

Child of WILLIAM H. and (3774) MARY C. (BARRICK)  
ALLGIRE.

9957. A. CLAUDE, b. 12-3-1879. Unm. P. O., Houcks-  
ville, Carroll Co., Md.

Children of REV. J. MORGAN and (3775) CLARA McC.  
(BARRICK) READ.

9958. RAYMOND P., b. 7-27-1885.

9959. LILLIAN E., b. 12-25-1888, d. 12-6-1889.

9960. HELEN P., b. 5-3-1891.

Children of (3729) WILLIAM F. and (3776) LAURA P.  
(BARRICK) HORNER.

9961. INFANT, d. in infancy.

9962. HILDA, b. 11-30-1890, d. 6-13-1892.

9963. MARGUERITE F., } Twins: b. 3-18-1893. In-  
9964. INFANT, } fant, d. in infancy.

9965. CLARA R., b. 12-20-1896.

Children of GEORGE McC. and (3778) AGNES M. (BARRICK)  
CONNER.

9966. ELMER C., b. 11-2-1890, d. 4-18-1892.

9967. DONALD R., b. 7-18-1892.

Children of DAVID and (3780) ELIZABETH R. (HORNER)  
FISHACK.

9968. IDA G., b. 10-6-1876. Unm. Residence, 432  
E. North Ave., Baltimore, Md.



9969. **LEYBURN G.**, b. 6-15-1879. Unm. Residence, 432 E. North Ave., Baltimore, Md.

9970. **BESSIE**, b. 1-12-1883.

Children of (3783) **WILLIAM F.** and **KATE (SHARETT) HORNER.**

9971. **WILLIAM A.**, b. 10-5-1878.

9972. **FRANK E.**, b. 3-2-1881.

Children of **EDWARD D.** and (3785) **MARY G. (HORNER) CROOK.**

(All born in Baltimore, Md.)

9973. **GRACE HORNER**, b. 11-24-1880, d. 4-18-1881.

9974. **EDNA GERTRUDE**, b. 7-2-1882.

9975. **HOWARD EDWARD**, b. 6-10-1884.

9976. **CLARENCE HORNER**, b. 8-13-1888.

9977. **KATHERYNE IRENE**, b. 2-8-1894.

Children of (3787) **GEORGE A.** and **BESSIE M. (GREEN) HORNER.**

(Both born in Baltimore, Md.)

9978. **NINA GRACE**, b. 3-11-1889.

9979. **JOHN ATLEE**, b. 12-13-1892.

Children of (3788) **HARRY C.** and **MARY E. (SLOANE) HORNER.**

(All born in Baltimore, Md.)

9980. **MARY DOUGLASS**, b. 8-18-1888.

1116 ANDREW MOORE AND HIS DESCENDANTS.

9981. HARRY DUNCAN, b. 1-28-1892.

9982. DOUGLASS SLOANE, b. 1-29-1894.

Children of ISAAC T. and (3794) ELLA B. (HORNER)  
HARDEN.

9983. EDNA B., b. 1-13-1885.

9984. TYSON G., b. 5-2-1887.

9985. CHESTER H., b. 9-30-1888.

9986. LOLA M., b. 5-12-1891.

9987. CLARA B., b. 3-12-1893.

Children of JOHN C. and (3797) MARY E. (HORNER)  
MELVILLE.

9988. MILDRED HORNER, b. 10-26-1886, d. 1-24-1889.

9989. JOHN GRAHAM, b. 6-7-1889.

9990. GEORGE HORNER, b. 12-9-1892.

Children of SAMUEL and (3807) MARGARET C. (PAINE)  
SHULTZ.

9991. DAVID B., b. 6-1-1857. He is a merchant. P. O.,  
Clinton, Ky.

9992. LOULIE F., b. 10-16-1859, d. 1-26-1862.

Children of (3808) WILLIAM F. and NELLIE (BENNETT)  
PAINE.

9993. WILLIAM F., b. —.

9994. MARY B., b. —.

Children of (3814) WILLIAM B. F. and MARGARET W.  
(HOUSTON) LEECH.

9995. ELLA, b. 11-19-1860. Unm. P. O., Oak Dale,  
Rockbridge Co., Va.

9996. FINLEY W., b. 9-23-1862, d. 7-21-1863.

9997. J. HOUSTON, b. 5-29-1864, m. 10-2-1889, Minnie  
C. Tutwiler. P. O., Sherwood, Rockbridge Co., Va.

9998. CORAY R., b. 7-24-1866, m. 11-15-1888, Ollie M.  
Arnold. P. O., Natural Bridge, Rockbridge Co., Va.

9999. W. STUART, b. 7-24-1868, m. 10-1-1891, Jennie  
H. Tennent. W. Stuart is a physician. He has made a  
study of diphtheria, neuralgia, etc. Has written consider-  
able for the *Medical Age*, Detroit, Mich. P. O., Brooten,  
Stearns Co., Minn.

10000. MARGARET H., b. 7-24-1870, d. 3-12-1872.

10001. CHARLES B., b. 4-12-1872, m. 11-26-1895,  
Hasseltine J. Leech. P. O., Oak Dale, Va.

10002. HERBERT B., b. 3-10-1874. Unm. Herbert  
B. is an architect. Residence, 2503 Maryland Ave., Balti-  
more, Md.

10003. INFANT SON, b. 8- -1878, d. 8- -1878.

Children of JOHN M. and (3815) MATILDA J. (JOHNSTON)  
WILSON.

10004. JAMES F., b. 12-12-1868. Unm. P. O., Oak  
Dale, Va.

10005. SARAH B., b. 8-10-1870. Unm. P. O., Oak  
Dale, Va.

1118 ANDREW MOORE AND HIS DESCENDANTS.

10006. **ROBERT S.**, b. 1- -1872. Unm. P. O., Oak Dale, Va.

10007. **WALTER C.**, b. 9-28-1878. Unm. P. O., Oak Dale, Va.

Child of (3816) **WILLIAM F.** and **MARGARET D. (CAMPBELL) JOHNSTON.**

10008. **JAMES GRANVILLE**, b. 11-1-1888.

Children of (3817) **JAMES M.** and **MARTHA E. (PATTERSON) JOHNSTON.**

10009. **ROBERT E.**, b. 10-11-1875.

10010. **BOLIVAR F.**, b. 1-13-1878.

10011. **MARY E.**, b. 4-15-1880.

10012. **JAMES A.**, b. 3-10-1882, d. 3-12-1887.

10013. **WALTER M.**, } Twins: b. 8-13-1884. Phebe d.  
10014. **PHEBE**, } 7-26-1886.

10015. **ELLA G.**, b. 3-22-1886.

10016. **NETTIE M.**, b. 2-23-1889.

10017. **MARTHA**, b. 1-22-1892.

Children of (3823) **DAVID W.** and **JANE (PRUGH) FINLEY.**

10018. **LULU M.**, b. 6-7-1874, m. 1-29-1893, Francis C. Hopkins.

10019. **JOHN H.**, b. 8-17-1876.

Children of (3823) DAVID W. and JANE (WHITESEL)  
FINLEY.

10020. LESTER, b. 8-15-1880.  
10021. HARNEY I., b. 5-29-1885.  
10022. GEORGIE, b. 1-30-1888.  
10023. FREDDIE, b. 11-8-1890.  
10024. LELIA M., b. 1-20-1893.

Child of ORIN and (3824) AMANDA M. (FINLEY) SNODGRASS.

10025. INFANT, d. in infancy.

Children of (3825) HORACE T. and ADA J. (DILLOW)  
FINLEY.

10026. JOHN T., b. 10-7-1876. Unm. P. O., Resaca,  
Madison Co., O.

10027. OSCAR W., b. 10-25-1878.  
10028. ETHEL M., b. 8-15-1882, d. 9-26-1886.  
10029. BERTHA E., b. 1-19-1888.  
10030. FAY W., b. 12-15-1892.

Child of ELI W. and (3827) MARTHA M. (FINLEY) FISHER.

10031. FINLEY C., b. 7-20-1880, d. 8-26-1880.

Children of (3828) WINFIELD S. and JENNIE (HEATH)  
FINLEY.

10032. EMERY, b. 5-8-1881.  
10033. BESSIE, b. 3-22-1883.

Children of (3829) AARON A. and ANGELINE T. (CHON)  
HORNER.

10034. LEE M., b. 10-15-1871. Unm. P. O., Piqua,  
Ohio.

10035. RODNEY A., b. 4-1-1876. Unm. P. O., Piqua,  
Ohio.

Children of REV. WINFIELD E. and (3831) NANCY J.  
(HORNER) HILL.

10036. NANCY G., b. 8-2-1871. Unm. P. O., Waynes-  
boro, O.

10037. FLORENCE, b. 6-4-1874. Unm. P. O., Waynes-  
boro, O.

10038. HARRINGTON, b. 10-18-1877, d. 10-21-1877.

10039. ARTHUR S., b. 12-1-1878.

10040. JANETTE W., b. 1-5-1882.

10041. LOUIE M., b. 9-29-1883.

Child of (3832) JOHN N. and MARY E. (RUSH) HORNER.

10042. JOHN J., b. 11-5-1877.

Child of (3834) DAVID and MALINDA (HARTLE) HORNER.

10043. EARL H., b. 8-29-1878. Unm. P. O., Olney, Ill.

Children of (3835) GEORGE W. and CORA (DORWIN)  
HORNER.

10044. JEDEIAH, b. 11-27-1874.

10045. FREDERICK, b. 5-6-1880.

Children of NEWTON and (3836) MARY J. (HORNER) REED.

10046. EDWARD W., b. 7-4-1872. P. O., Versailles, Ohio.

10047. INFANT, b. —, d. in infancy.

Children of PHILIP and (3837) SARAH E. (HORNER)  
PLESSINGER.

10048. CHARLES C., b. 6-13-1871. Unm. P. O., Versailles, Ohio.

10049. BELLE A., b. 9-3-1873. Unm. P. O., Versailles, Ohio.

10050. STANLEY N., b. 3-6-1877, d. 10-11-1878.

10051. GRACE L., b. 10-25-1881. Unm. P. O., Versailles, Ohio.

Children of NOAH and (3838) MALINDA E. (HORNER)  
HARTLE.

10052. EARL H., b. 1-17-1871. Unm. P. O., Wichita, Kan.

10053. ELMA, b. —. Unm. P. O., Wichita, Kan.

Children of JOHN W. and (3839) HARRIET A. (HORNER)  
TEAGARDEN.

10054. JOHN C., b. 11-24-1868.

10055. CARY C., b. 1-26-1870.

10056. HENRY A., b. 9-18-1871.

10057. VIOLA D., b. 9-29-1873.

10058. JAMES H., b. 7-18-1875.

10059. **LEDDIE L.**, b. 7-9-1878.

Children of (3840) **HARRY W.** and **MOLLIE (LARRIMORE)**  
**HORNER.**

10060. **HENRY H.**, b. 8-5-1877.

10061. **JOHN H. C.**, b. 7-5-1879.

10062. **JAMES F.**, b. 11-17-1881.

10063. **LEONARD L.**, b. 1-1-1885.

10064. **RAYMOND L.**, b. 9-27-1888.

Child of (3841) **SAMUEL H.** and **JULIA (YORK) HORNER.**

10065. **MARIE**, b. 11-17-1887. "She is now (1897) only ten years of age, and is almost a prodigy as a comedienne. She commits and recites with the ease and grace of a Lotta or Minnie Palmer. This little girl is very bright, and, doubtless, has a brilliant future before her."

Children of (3845) **WILLIAM O.** and **VIRGIE (STARTSMAN)**  
**HORNER.**

10066. **WILLIAM H.**, b. 10-29-1887.

10067. **SAMUEL H.**, b. 8-17-1889.

10068. **MARY C.**, b. 6-17-1892.

10069. **INFANT**, b. 10-19-1895, d. in infancy.

Child of **WINFIELD** and (3846) **ANGELINE (HORNER)**  
**MCCLURE.**

10070. **LAURA J.**, b. in 1880. Unm. P. O., Marshallton, Iowa.



Children of (3847) JOHN R. and ALICE (CUNNINGHAM)  
HORNER.

10071. LYNN CUNNINGHAM, b. 10-8-1875.

10072. WINFIELD ROSS, b. 9-29-1878.

10073. FRED. LEWIS, b. 6-17-1881.

Children of (3848) JAMES C. and LOUELLA (WAY) HORNER.

10074. JOHN, b. 8-20-1878. Unm. P. O., Ellendale, N. D.

10075. JESSIE H., b. 6-2-1882. Unm. P. O., Ellendale, N. D.

Child of (3857) JOHN E. and FLORA (THOMAS) FRYBERGER.

10076. ELSIE I., b. 3-19-1880.

Child of ALVAH C. and (3858) SARAH A. (FRYBERGER)  
SMITH.

10077. CLAUDE E., b. 9-21-1880.

Children of WILLIAM M. and (3859) CUMORA F. (WITHROW)  
CALDWELL.

10078. ANNIE S., b. 10-17-1862. Unm. P. O., Waynesboro, Va.

10079. NETTIE M., b. 6-4-1867. Unm. P. O., Waynesboro, Va.

10080. MAURY, b. 5-19-1876. Unm. P. O., Waynesboro, Va.

Children of (3860) CHARLES H. and MARY W. (SHRYOCK)  
WITHROW.

10081. HOWARD G., b. 3-20-1875, d. 2-28-1876.

10082. PERCY, b. 10-15-1877, d. 8-5-1878.

Children of REV. MATTHEW H. and (3861) EVELYN C.  
(WITHROW) HOUSTON.

10083. WILLIAM R., b. 8-28-1872, in Hangchow,  
China. Unm. P. O., Waynesboro, Va.

10084. JOHN E., b. 8-8-1874, in Hangchow, China, d.  
7-3-1875.

10085. MARY L., b. 9-30-1879, in Saylorville, Ky.  
Unm. P. O., Waynesboro, Va.

10086. GORDON R., b. 7-3-1876, in Waynesboro, Va.

10087. HALE, b. 8-31-1881, in Hangchow, China.

Children of H. LAWSON and (3864) CAROLINE E.  
(WITHROW) CHASE.

10088. WILLIAM W., b. 9-12-1882. Unm. P. O.,  
Waynesboro, Va.

10089. EVELYN HOUSTON, b. 1-1-1884. Unm. P. O.,  
Waynesboro, Va.

Children of JACOB Y. and (3869) SUSAN E. (WITHROW)  
GRAVER.

10090. WILLIAM A., b. —.

10091. EMMA K., b. —.

10092. MAGGIE S., b. —.

Children of (3873) JOHN W. and AMANDA (HARRIS)  
WITHROW.

10093. EDWARD, b. 10-3-1877. P. O., Goshen Bridge,  
Va.

10094. LENA C., b. 3-3-1879.

10095. **CHARLES P.**, b. 12-10-1881.

Children of (3880) **SAMUEL S.** and **ELIZABETH M.**  
(**STEELE**) **MURPHY.**

10096. **WILLIAM ADOLPHUS**, b. 11-5-1856, d. 7-7-1872. Unm.

10097. **MARY ELEANOR**, b. 8-21-1859, m. 12-20-1883, **J. H. Archibald**. **Mary E.** d. 7-22-1887.

10098. **ELIZABETH STARR**, b. 7-4-1862, d. 2-9-1863.

10099. **INFANT**, b. —, d. in infancy.

10100. **THOMAS ELMORE**, b. 7-28-1865. Unm. He is a physician. P. O., Bethany, Ala.

10101. **SAMUEL SILENCE**, b. 10-8-1867. Unm. He is a teacher in Barton Academy. P. O., Mobile, Ala.

10102. **ELIZABETH STEELE**, b. 10-30-1871, d. 7-4-1872.

10103. **CHARLES MARTIN**, b. 1-12-1874. Unm. He is a physician. P. O., Pleasant Ridge, Ala.

Children of **ISAAC** and (3881) **JULIA L. (MURPHY) OLIVER.**

10104. **WILLIAM**, b. —. P. O., Houston, Texas.

10105. **ISAAC**, b. —. P. O., Houston, Texas.

Children of (3883) **ADOLPHUS S.** and **CAROLINE V.**  
(**DAVIDSON**) **MURPHY.**

10106. **SAMUEL D.**, b. 4-21-1870. P. O., Tuscaloosa, Ala.

10107. **JAMES**, b. 3-11-1872. P. O., Eutaw, Ala.

10108. **VIRGINIA K.**, b. 9-21-1880. P. O., Eutaw, Ala.

Children of WILLIAM A. and (3884) ELIZABETH S.  
(MURPHY) SUMMERVILLE.

10109. BESSIE, b. 7-16-1866, m. 12-28-1886, Dr. J. W. McLeod. Bessie d. 6-28-1888.

10110. JAMES MURPHY, b. 6-8-1868, m. 4-13-1893, Emma Chalmers, of Pickens Co., Ala. P. O., Bethany, Ala.

10111. HUGH SADDLER, b. 7-20-1871. Unm. P. O., Bethany, Ala.

Child of (3887) ROBERT G. and HELEN (GREGORY)  
MURPHY.

10112. ROBERT G., b. 12-13-1868. He is a telegraph operator. P. O., Hammond, Texas.

Children of (3890) ROBERT A. and ANNIE (TUTON)  
MURPHY.

10113. CHARLES R., b. —.

10114. JOHN R., b. —.

10115. ZACHARIAH, b. —.

10116. WILLIAM J., b. —.

10117. MARY A., b. —.

10118. EUGENE O., b. —.

10119. MARCUS W., b. —.

10120. ROBERT A., b. —.

Children of (3893) JOHN R. and AMANDA (LAURENCE)  
MURPHY.

10121. WALTER, b. in 1862.

10122. LELA, b. in 1865.

10123. BONNIE, b. in 1867.

10124. MAMIE, b. in 1869.

Children of (3897) ANDERSON A. and FANNIE A. (RAN-  
DALL) DOWDLE.

10125. ELIZABETH, b. 9-2-1864.

10126. LULA, b. 12-20-1865.

10127. ANDREW, b. 4-10-1869.

10128. CARRIE B., b. in 1872, d. 8-28-1882.

10129. SAMUEL, b. in 1876.

Children of GARRETT and (3900) RACHEL W. (DOWDLE)  
GRIFFIN.

10130. MARSHALL R., b. 2-10-1855.

10131. FANNIE A. Y., b. 4-10-1857.

10132. ROBERT D., b. 6-9-1858, d. 8-11-1872.

10133. GUSTAVE D., b. 11-17-1861.

10134. RUFUS A. W., b. 4-22-1868, d. 10-24-1882.

Children of AARON B. and (3904) ELIZABETH J. (DOWDLE)  
DUNCAN.

10135. ANDREW W., b. 2-11-1869.

10136. **ROBERT A.**, b. 1-10-1871.

10137. **LUCINDA A.**, b. 7-24-1874.

10138. **DUDLEY A.**, b. 2-16-1878.

Child of **JOSEPH** and (3905) **LAURA B. (DOWDLE) CROWELL.**

10139. **JAMES O.**, b. 11-22-1881.

Child of ——— and (3906) **JULIA E. (DOWDLE) ———.**

10140. **EDITH**, b. 12-6-1879.

Children of (3907) **WILLIAM H.** and **FRANCES A. (HALL) MURPHY.**

10141. **MARY A.**, b. 12-3-1862.

10142. **THOMAS A.**, b. 5-2-1866.

10143. **WILLIAM J.**, b. 12-15-1869.

Children of (3907) **WILLIAM H.** and **SARAH J. (GLASS) MURPHY.**

10144. **SAMUEL A.**, b. 8-12-1878.

10145. **FRANCES E.**, b. 3-12-1881.

10146. **JOHN M.**, b. 2-18-1883.

Children of **J. C.** and (3908) **MARY J. (MURPHY) NEWTON.**

10147. **ELLA U.**, b. 1-29-1863, d. 10-10-1864.

10148. **MARY A.**, b. 3-9-1865, d. 12-8-1865.

10149. **JOSEPH P.**, b. 6-17-1867.

10150. **NELLIE M.**, b. 11-9-1869.

10151. JOHN D., b. 8-3-1872, d. 5-4-1884.

10152. WILLIAM E., b. 1-25-1875.

10153. ROBERT D., b. 1-31-1878.

10154. MINNIE O., b. 2-9-1882.

Children of (3909) JAMES G. and NANCY E. (GLASS)  
MURPHY.

10155. JOHN G., b. 2-14-1874.

10156. JOEL E.,            } Twins: b. 4-6-1875. Daniel H.  
10157. DANIEL H.,       }    d. 7-19-1877.

10158. JAMES N., b. 3-17-1877.

10159. WILLIAM L., b. 11-11-1878.

10160. ELI H., b. 10-1-1881.

10161. TABITHA E., b. 3-23-1885, d. 4-2-1885.

Children of LOUIS and (3910) ELVIRA A. (MURPHY)  
ARNETT.

10162. CALLIE A., b. 1-25-1867.

10163. CULLIN C., b. 10-15-1868.

10164. JOHN A., b. 8-16-1874.

10165. JAMES D., b. 11-23-1877.

Children of (3914) ROBERT T. and NANCY C. (MILLER)  
KNOX.

10166. JOHN M., b. 2-8-1870.

10167. MARGARET E., b. 5-31-1871.

1130 ANDREW MOORE AND HIS DESCENDANTS.

10168. AMELIA E., b. 11-28-1873.

10169. EMMA, b. 1-28-1875.

10170. CARRIE B., b. 2-12-1877.

10171. ARTHUR B., b. 8-20-1880.

Child of RICHARD D. and (3915) MARGARET D. (KNOX)  
NOLAND.

10172. ALICE F., b. 10-12-1871.

Children of JOHN B. and (3917) MARGARET M. (MURPHY)  
DUCKWORTH.

10173. ELVIRA S., b. 8-4-1854, m. Samuel Costin.  
P. O., Reeds, Calhoun Co., Miss.

10174. JAMES D., b. 2-11-1857. P. O., Burnett, Red  
River Co., Texas.

10175. SUSAN P., b. 6-25-1861, m. 3-26-1876, Enoch  
Brown. P. O., Reese's Store, Monroe Co., Texas.

Child of JOHN C. and (3917) MARGARET M. (MURPHY-  
DUCKWORTH) COSTIN.

10176. GASTON, b. —.

Children of JAMES and (3924) MARY A. (COOK)  
STEPHENSON.

10177. MANSFIELD, b. —.

10178. FRANK, b. —.

10179. JOSEPH, b. —.

10180. FANNIE M., b. —.

10181. SARAH B., b. —.



Children of ROBERT P. and (3925) MATILDA A. (COOK)  
SWANZEY.

10182. JAMES C., b. 9-9-1849, d. 3-22-1872.

10183. JOHN R. F., b. 1-22-1852, m. 9-22-1871, Jane  
C. Harkness. P. O., Shelbyville, Texas.

10184. WILLIAM T., b. 10-15-1855, m. 5-22-1879,  
Sarah J. Cochran.

Child of A. H. and (3925) MATILDA A. (COOK-SWANZEY)  
STRONG.

10185. SUSAN A., b. 4-5-1860, m. 1- -1877, O. H. P.  
Bodine.

Children of (3930) NEWTON F. and L. C. (PEARCE) COOK.

10186. MARY, b. —.

10187. BETTY, b. —.

10188. KATE, b. —.

Children of (3930) NEWTON F. and NANCY D. (COKER-  
BURROWS) COOK.

10189. NETTIE L., b. in 1871.

10190. ISAAC D., b. in 1873.

10191. WILLIAM R., b. in 1874.

10192. MAGGIE A., b. in 1876.

10193. JOHN R., b. in 1877.

10194. REUBEN F., b. in 1879.

10195. CHARLES M., b. in 1880.

10196. **JESSE T.**, b. in 1882.

10197. **NANNIE O.**, b. in 1884.

Children of J. THOMPSON and (3933) SUSAN S. (DALE)  
SWANZEY.

10198. **ROBERT B.**, b. 9-10-1851.

10199. **MARGARET E.**, b. 4-25-1853, d. 10-12-1856.

10200. **ALBERT D.**, b. 6-12-1855.

10201. **REUBEN D.**, b. 2-25-1858, d. 12-10-1862.

10202. **JEFFERSON B.**, b. 5-10-1860.

10203. **ELIZABETH A.**, b. 8-27-1862.

10204. **MARY E.**, b. 12-20-1864.

10205. **FRANCES K.**, b. 7-4-1867.

10206. **WALTER R.**, b. 1-20-1870.

10207. **JAMES T.**, b. 3-22-1872.

Children of SAMUEL and (3933) ELLEN E. (DALE) BROWN.

10208. **VERRELL**, b. —.

10209. **CLARA**, b. —.

10210. **ALICE**, b. —.

10211. **ELI**, b. —.

10212. **IVY**, b. —.

10213. **CUBY**, b. —.

Children of HOPE H. and (3959) MARY P. (MURPHY)  
BASKER.

10214. MURPHY G., b. 8-21-1881.

10215. STELLA S., b. 12-8-1882.

Children of LARRY A. and (3961) ELIZABETH J. (CRAW-  
FORD) SANDERS.

10216. JOSEPH M., b. 1-21-1851, m. 9- -1871, Eliza-  
beth Elbert. Elizabeth d. 8-29-1885. Joseph M. m. 2d  
time, 2-3-1889, Mary C. (Holloway) Rutledge. P. O.,  
Hanna, Texas.

10217. JOHN H., b. 12-14-1852, m. Laura Childs. John  
H. d. 3- -1882.

10218. RUSSELL V., b. 2-4-1855, m. 11-1-1877, Annie,  
dau. of J. S. and Ella (Maxwell) Parks. Annie b. 1-25-  
1859. Russell V. is a farmer. P. O., Needville, Fort  
Bend Co., Texas.

10219. THOMAS B., b. 9-3-1856, m. Medora Richard-  
son.

10220. MARY J., b. 10-28-1858, m. 10-10-1873, Andrew  
J., son of Terrel and Elizabeth (Rutledge) Jasper. Andrew  
J. b. 3-15-1857. He is a farmer. P. O., Lewisville,  
Texas.

10221. EMILY H., b. 6-22-1861, m. 12-14-1877, Milton,  
son of William and Clarinda (Shaver) Covington. Milton  
b. 3- -1857. He is a merchant. P. O., Alvord, Texas.

10222. ANNA E., b. 5-31-1865, m. 6-30-1881, Jesse,  
son of James and Phebe (Dunn) Weathers. Jesse is a  
farmer. P. O., Kiawa, Indian Territory.

Children of (3962) RUSSELL P. and JANE (McCRORY)  
CRAWFORD.

10223. FRANCIS, b. —, d. 4-8-1868.

10224. JOHN A., b. —.

10225. JULIA, b. —, m. Charles Norwood. P. O.,  
Lewisville, Denton Co., Texas.

Children of DAVID K. and (3963) MARY J. (CRAWFORD)  
EDWARDS.

10226. SARAH F., b. 6-17-1854, m. 1-23-1877, Charles  
Brown. He is a farmer. P. O., Denton, Denton Co.,  
Texas.

10227. JOHN R., b. 11-1-1855. P. O., Denton, Denton  
Co., Texas.

10228. FRANKLIN F., b. 9-29-1858.

10229. JEFFERSON D., b. 7-12-1860, d. in 1868.

10230. ALVA P., b. 10-4-1866. He is a farmer. P. O.,  
Denton, Denton Co., Texas.

Children of (3964) RUFUS N. and TACY C. (COX) CRAWFORD.

10231. WILEY J., b. 9-27-1857, m. 1-8-1879, Julia A.,  
dau. of Zachariah and Katie (Mook) Reeves. Julia A. d.  
10-11-1886. Wiley J. m. 2d time Sallie S., dau. of Henry  
M. and Virginia S. (Clark) Redford. Wiley J. is an insur-  
ance agent. Residence, 111 Elliott St., Memphis, Tenn.

10232. JOHN N., b. 7-27-1859, m. 12-5-1885, Mary  
Vandegrift. P. O., Rubyville, Tenn.

10233. RUFUS H., b. 2-3-1861, m. 1-18-1892, Lillah  
Garner. P. O., Box 57, Memphis, Tenn.

10234. **THOMAS P.**, b. 3-5-1863, m. 11- -1887, Annie Geck. P. O., Woodstock, Tenn.

10235. **SAMUEL W.**, b. 9-7-1866, m. 1-8-1896, Etta Weeks. Residence, 5 Middle St., Memphis, Tenn.

10236. **ROBERT F.**, b. 12-19-1868, m. 8-16-1896, Louella, dau. of Joseph and Victoria (Turner) Langley. Louella b. 6-1-1881. Robert F. is a farmer. P. O., New Boston, Texas.

10237. **DAVID M.**, b. 6-18-1872, m. 4- -1894, Florence Anderson. P. O., Millington, Tenn.

10238. **LURA M.**, b. 11-11-1875, d. 8- -1877.

10239. **SARAH C.**, b. 8-10-1877, d. 12- -1877.

10240. **JOSEPH V.**, b. 8-17-1879, d. 3-3-1881.

Children of (3965) **PITSER M.** and **ELIZA E. (RAY)**  
**CRAWFORD.**

10241. **WILLIAM E.**, b. 2-4-1861.

10242. **LILLIAN A.**, b. 11-18-1863, m. 12-1-1880,  
(10296) J. D. Callahan.

10243. **MARY E.**, b. 10-30-1866.

10244. **CARRIE W.**, b. 1-17-1870.

10245. **URSULA**, b. 4-23-1872.

10246. **MATTIE J.**, b. 7-16-1875.

10247. **FLETA A.**, b. 6-19-1879.

10248. **EMMA M.**, b. 8-5-1882.

Children of WILLIAM K. and (3966) ELIZA (CRAWFORD)  
DOWDY.

10249. SARAH J., b. 2-22-1860, m. 10-2-1884, Wiley  
N. White. Wiley N. b. 9-7-1863. He is a farmer.

10250. ELIZABETH S., b. 7-17-1861.

10251. MARGARET V., b. 1-5-1867, m. 9-1-1883, James  
A. J. Dixon. James A. J. b. 9-16-1861. He is a farmer.

10252. JULIA A., b. 9-14-1868.

10253. WILLIAM A., b. 6-13-1870.

10254. ELIZA J., b. 8-30-1871.

10255. JOHN J., b. 8-12-1874.

10256. FRANCIS C., b. 5-26-1878.

10257. JEANNETTE C., b. 10-26-1881.

10258. MARY E., b. —, d. when five years of age.

10259. CHARLES J., b. —, d. in infancy.

10260. ROBERT R., b. —, d. in infancy.

Children of (3970) WILSON A. and SARAH (JENNYSON)  
NEELY.

10261. SARAH J., b. 9-8-1852, m. Henry Mudd. Henry  
is a farmer.

10262. WILLIAM N., b. 10-12-1854.

10263. SAMUEL F., b. 7-15-1857, d. 4-23-1858.

10264. ELIZABETH E., b. 8-11-1859, d. 10-4-1860.



*John A. M. Cassmore,*

(No. 2140.)





10265. **MARY C.**, b. 7-29-1861.

10266. **WILSON A.**, b. 4-8-1864.

Children of (3970) **WILSON A.** and **MARY C. (PIERCE)**  
NEELY.

10267. **HARRIET E.**, b. 1-17-1867, d. 12-10-1868.

10268. **THOMAS J.**, b. 1-30-1871.

10269. **SIDNEY J.**, b. 12-28-1876.

Children of **ELI** and (3975) **CLARINDA (CALLAHAN) PARK.**

10270. **VICTOR H.**, b. 5-10-1860, m. 11-3-1881, S. Caldwell. Victor H. is a farmer. P. O., U Bett, Harde-  
man Co., Tenn.

10271. **MARY A. N.**, b. 9-3-1861, m. 9-21-1882, James W. Gatewood. He is a farmer. P. O., Saulsbury, Harde-  
man Co., Tenn.

10272. **ELIZA J.**, b. 2-14-1864.

10273. **BELZANER**, b. 1-1-1866.

10274. **EPHRAIM E.**, b. 10-18-1867.

Children of **HIRAM** and (3976) **MARGARET (CALLAHAN)**  
THOMPSON.

10275. **MARY F.**, b. 11-4-1847, m. 2-28-1866, James P. Williams. He is a farmer. P. O., Saulsbury, Harde-  
man Co., Tenn.

10276. **CLARINDA E.**, b. 1-28-1850. Unm. P. O.,  
Saulsbury, Hardeman Co., Tenn.

10277. **OLA A.**, b. 6-13-1852. Unm. P. O., Saulsbury, Hardeman Co., Tenn.

10278. **MARCO J.**, b. 10-8-1855. Unm. P. O., Saulsbury, Hardeman Co., Tenn.

10279. **MARGARET M.**, b. 3-26-1858, m. 3- -1884, James R. Spackman.

10280. **DAVID D.**, b. 8-24-1860.

10281. **COLUMBIA A.**, b. 5-10-1864.

Children of (3979) **DAAKE** and **ELIZA (CARRIKER)**  
**CALLAHAN.**

10282. **SARAH E.**, b. 11-5-1853.

10283. **VIRGINIA A.**, b. 4-13-1856.

10284. **MARIAN S.**, b. 6-11-1859, d. in infancy.

10285. **GEORGE C.**, b. 8-7-1863.

10286. **ROBERT M.**, b. 8-7-1865.

10287. **ANDREW J.**, b. 10-14-1867.

Children of (3980) **NEELY** and **ELIZA A. (HOLLIDAY)**  
**CALLAHAN.**

10288. **MARGARET J.**, b. 1-4-1866, m. 7-29-1886, William C. Clark. William C. is a farmer. P. O., Concrete, De Witt Co., Texas.

10289. **VIRGINIA F.**, b. 5-26-1868, m. Russell Roe. P. O., Gonzales, Texas.

10290. **WILLIAM P.**, b. 5-2-1870, d. 11-6-1871.

10291. **ELIZA N.**, b. 2-26-1872, m. James W. Gattin.  
P. O., Gonzales, Texas.

10292. **JOHN E.**, b. 10-23-1873, m. Minnie Stricklin.  
P. O., Bastrop, Texas.

10293. **MARY A.**, b. 4-26-1876, m. 10-28-1896, John  
W., son of John M. and Matilda (Turner) Halliday. John  
W. b. 3-8-1871. He is a farmer. P. O., Alma, Ellis Co.,  
Texas.

10294. **ATTIE L.**, b. 10- -1879, m. 11-24-1896, Charles,  
son of Lee and Katie (Janes) Floyd. Charles b. 1-7-1870.  
He is a carpenter. P. O., Gonzales, Texas.

10295. **MANSON**, b. 5-30-1881. Unm. P. O., Gon-  
zales, Texas.

Child of (3981) **ROBERT M.** and **SARAH A. (COX)**  
**CALLAHAN.**

10296. **JOHN D.**, b. 2-11-1860, m. 12-1-1880, (10242)  
Lillian A. Crawford.

Children of (3982) **ELI M.** and **MARGARET (RAY)**  
**CALLAHAN.**

10297. **E. MURPHY**, b. 6-11-1871.

10298. **THURSTON S.**, b. 2- -1872.

10299. **MARY E.**, b. 1-1-1874.

10300. **AMELIA W.**, b. in 1876.

10301. **BESSIE L.**, b. 5-26-1881.

10302. **OLIE**, b. 8-26-1883.

Children of (3985) JAMES F. and SARAH A. (MORRIS)  
ALLISON.

- 10303. ERASTUS E., b. —.
- 10304. FRANCIS A., b. —.
- 10305. ELIZABETH P., b. —.
- 10306. SAMANTHA A., b. —.

Children of (3987) EDWARD Y. and MARY S. (ALLISON)  
MORRIS.

- 10307. ELIHU, b. —.
- 10308. CRISWELL A., b. —.

Children of JOHN J. and (3988) SARAH J. (ALLISON) YOUNG.

- 10309. ALICE E., b. 2-20-1859.
- 10310. MARGARET M., b. 6-29-1861, d. 8-24-1866.
- 10311. SARAH J., b. 9-22-1864.
- 10312. EUNICE F., b. 4-30-1866.
- 10313. JOHN C., b. 5-3-1869.
- 10314. ALBERT, b. 10-17-1873.
- 10315. RAYMOND, b. 5-4-1876.

Children of WILLIAM J. and (3990) MARGARET M. (ALLI-  
SON) JERNEYSON.

- 10316. SYLVESTER W., b. 3-21-1862.
- 10317. SALLIE C., b. 8-18-1866.

10318. **MARY M.**, b. 5-18-1869.

10319. **ELI**,  
 10320. **LEVI**, } Twins: b. 2-15-1871. Levi d. 7-29-1878.

10321. **WILEY**, b. 8-21-1873.

10322. **ELIHU J.**, b. 2-9-1876.

10323. **M. DORA**, b. 1-14-1878.

Children of (3991) **ELIHU P.** and **EVALINE (WILLINGHAM)**  
**ALLISON.**

10324. **ALZENA**, b. 11-14-1873, m. 5-10-1893, Charles  
 Keliehor. P. O., Granger, Texas.

10325. **HENRY L.**, b. 7-4-1875. Unm. P. O., Granger,  
 Texas.

10326. **OLLEY L.**, b. 11-6-1876. Unm. P. O., Granger,  
 Texas.

10327. **ARTHUR P.**, b. 11-5-1879.

10328. **GROVER C.**, b. 10-30-1885.

Children of (3992) **SAMUEL N.** and **M. S. A. (GRIFFITHS)**  
**ALLISON.**

10329. **CALVIN G.**, b. 8-22-1869, m. —, dau. of J. J.  
 and Louisa (Williams) Sayers. P. O., Ballinger, Texas.

10330. **ELIHU C.**, b. 11-8-1874, m. 3-5-1896, Emma  
 F., dau. of J. J. and Louisa (Williams) Sayers. Emma F.  
 b. 3-17-1880. Elihu C. is a farmer. P. O., Ballinger,  
 Texas.

10331. **SIDNEY**, b. 7-17-1884. Unm. P. O., Ballinger,  
 Texas.

Children of WILLIAM B. and (3996) MARGARET J. (NEELY)  
KOLB.

10332. MARY A. L., b. 11-28-1863.  
10333. NANCY J., b. 7-5-1865.  
10334. EULA G., b. 10-13-1867.  
10335. WILLIAM N., b. 5-27-1871.  
10336. IRENIS J., b. 2-7-1874.  
10337. MARGARET V., b. 5-29-1876.

Children of WILLIAM A. and (4000) MARY A. L. (NEELY)  
SOUTHERLAND.

10338. RICHARD A., b. 9-12-1870.  
10339. LEONARD C., b. 5-31-1872.  
10340. THOMAS W., b. 4-13-1874.  
10341. LOULA, b. 5-21-1876.  
10342. MINNIE B., b. 11-30-1878, d. 3-9-1881.  
10343. LUCY A., b. 12-30-1880.  
10344. INA, b. 10-25-1883.

Children of (4010) SAMUEL M. and ELIZABETH E. (GIBBS)  
JOHNSON.

10345. MARY A., b. 8-18-1860, d. 6-27-1862.  
10346. CORA E., b. 2-4-1864, m. 7-6-1879, J. W.  
Thames.

10347. HENRY J., b. 8-9-1866, d. 7-17-1872.

10348. JOHN F., b. 4-12-1869.

10349. ANNA L., b. 8-12-1872.

Children of PATRICK and (4011) AMANDA E. (MANAHAN)  
MCCANN.

10350. JAMES F., b. 1-22-1855, m. 1-21-1875, Arnevia  
Foster.

10351. JOHN P., b. 7-12-1856, d. 2-21-1858.

10352. PATRICK M., b. 11-28-1858, m. 12-23-1880,  
Dora Smith.

10353. WILLIAM J., b. 11-22-1860, d. 8-28-1865.

10354. MARY L., Twin: b. 6-11-1864, m. 12-27-1876,  
Flint Norwood. Mary L. m. 2d time, 4- -1882, John H.  
Beasley.

10355. ANNA E., Twin: b. 6-11-1864, d. 9-28-1864.

10356. DANIEL R., b. 11-14-1866.

10357. ELBERT J., b. 4-29-1870.

10358. ROBERT W., b. 1-30-1873.

Children of (4012) JAMES H. and WILLIAMETTA  
(THOMASON) MANAHAN.

10359. JAMES E., b. 8-14-1867, d. 10-1-1872.

10360. HENRY T., b. 3-19-1869, d. 9-6-1869.

10361. ADELAIDE P., b. 7-4-1870, d. 10-18-1870.

1144 ANDREW MOORE AND HIS DESCENDANTS.

10362. **RAYMOND**, b. 6-4-1872, d. 9-29-1872.

10363. **JESSIE S.**, b. 1-26-1879, d. 7-6-1881.

10364. **JACK**, b. 3-20-1881, d. 6-5-1881.

10365. **CHARLES H.**, b. 10-1-1882.

Children of **JOHN** and (4013) **MARY M. (MANAHAN) KING**.

10366. **GARRETT**, b. in 1858.

10367. **LAURA E.**, b. 3-11-1860.

10368. **OPHELIA**, b. in 1862.

10369. **MARY F.**, b. 6-11-1864.

Children of (4014) **SAMUEL W.** and **ELIZABETH A.**  
(**JOHNSON**) **BIGGERS**.

10370. **JOHN H.**, b. 9-25-1868.

10371. **JESSIE E.**, b. 6-9-1872.

10372. **WILLIAM H.**, b. in 1875.

10373. **EUGENE M.**, b. —.

Children of **JACOB C.** and (4017) **MARTHA J. (BIGGERS)**  
**WRIGHT**.

10374. **ELIZABETH E.**, b. 8-22-1872.

10375. **MARY H.**, b. 9-2-1874.

10376. **JAMES R.**, b. 8-15-1876.

10377. **JOHN W.**, b. 1-11-1879.



10378. **JACOB I.**, b. 1-9-1881.

10379. **ROBERT L.**, b. 8-1-1883.

Child of (4023) **ADONIRAM J.** and **FATHEY J. (GINN)**  
**MANAHAN.**

10380. **WILLIAM A.**, b. 10-13-1880.

Children of (4024) **JAMES R.** and **ANNA (ALSO) MANAHAN.**

10381. **EDGAR C.**, b. 11-27-1870, d. 12-16-1870.

10382. **CELIA A.**, b. 6-30-1872.

10383. **LILLIAN E.**, b. 9-18-1874.

10384. **CLARENCE A.**, b. 11-14-1876.

10385. **ELLA M.**, b. 7-31-1878.

10386. **BERTA A.**, b. 12-9-1881.

10387. **NILS**, b. 3-25-1884.

Children of **WILLIAM G.** and (4025) **MARGARET O.**  
**(MANAHAN) BOLLING.**

10388. **WILLIAM L.**, b. 7-2-1868, d. 2-25-1881.

10389. **JAMES E.**, b. 8-1-1870, m. —. P. O., Stephensville, Tenn.

10390. **EDWARD L.**, b. 1-11-1873, m. —. P. O., Stephensville, Tenn.

10391. **MINNIE E.**, b. 7-6-1875, m. — Hancock. P. O., Morgan Mill, Texas.

10392. **G. C.**, b. in 1891.

Children of JUDSON P. and (4026) SARAH L. (MANAHAN)  
FORMER.

10393. OSCAR B., b. 2-20-1877.

10394. CARROLL H., b. 8-9-1879.

10395. CLYDE J., b. 2-13-1882.

Children of SIMEON M. and (4027) EMMA H. (MANAHAN)  
FREEMAN.

10396. LULU I., b. 5-28-1879.

10397. CLIFFORD M., b. 3-11-1881.

10398. CLAUDE L., b. 12-24-1883.

Children of (4029) THADDEUS A. and ANNA C. (GREEN)  
MANAHAN.

10399. EMERY L., b. 6-1-1875.

10400. JERRIS G., b. 8-29-1876.

10401. MARVIN A., b. 10-20-1877, d. 2-3-1878.

10402. ANNIE L., b. 9-28-1879.

10403. GEORGIA C., b. 2-17-1881.

10404. FLOYD A., b. 2-3-1883.

Children of (4030) THEOPHILUS W. and MARY H.  
(MANAHAN) MANAHAN.

10405. MARY I. L., b. 7-8-1870.

10406. ANNIE I., b. 7-1-1872.

10407. MALINDA J., b. 1-1-1875.

10408. SOPHRONIA A., b. 9-8-1876.

10409. NORTON L., b. 11-31-1878, d. 12-29-1878.

Children of JOHN W. and (4032) SARAH J. (MANAHAN)  
KENNEDY.

10410. MALINDA E., b. 1-10-1878.

10411. FRANCIS I. S., b. 4-29-1880.

10412. SAMUEL M., b. 1-4-1883.

Child of CHARLES O. and (4034) SOPHRONIA (MANAHAN)  
STEEN.

10413. SAMUEL E., b. 1-1-1883.

Children of (4037) RUFUS J. and MARY E. (GIDDEN)  
MURPHY.

10414. MARY, b. 11-22-1866, d. 6-28-1869.

10415. FANNIE K., b. 9-28-1869, d. 4-10-1884.

10416. LUCY W., b. 8-26-1871.

10417. NANNIE H., b. 8-25-1873.

10418. ORPHA, b. 11-1-1876.

Children of (4038) JOHN D. and LURENA (BOBO) MURPHY.

10419. JOHN P., b. 2-15-1862, d. when about 14 years  
of age.

10420. JESSIE D., b. 11-16-1864, m. J. M. Mosley.  
P. O., New River, Ala.

10421. SARAH B., b. 7-24-1866. Unm. P. O., Cherokee, Miss.

10422. MATTIE, b. 9-27-1868. Unm. P. O., Cherokee, Miss.

10423. WILLIAM R., b. 11-28-1871, m. Cora B. Dowdle. P. O., Cherokee, Miss.

10424. ETHEL B., b. 9-2-1874. Unm. P. O., Cherokee, Miss.

10425. JAMES D., b. 11-8-1877. Unm. P. O., Cherokee, Miss.

10426. E. CLARENCE, b. 6-4-1880, d. when about 2 years of age.

10427. E. ARDELLA, b. 7-15-1882. Unm. P. O., Cherokee, Miss.

Children of JOHN M. and (4039) JULIET E. (MURPHY)  
USERY.

10428. GEORGE, b. —.

10429. OSCAR, b. —.

10430. EDMUND D., b. —.

10431. COLUMBUS, b. —.

10432. RUFUS, b. —.

10433. JOHN, b. —.

10434. MATTIE, b. —.

10435. SAMUEL, b. —, d. in 1880.

10436. JAMES, b. —.

10437. JULIA, b. 1- -1883.

Children of (4041) SAMUEL D. and ——— (PARHAM)  
MURPHY.

10438. HORNER W., b. 7-3-1892, d. 9-10-1892.

10439. SAMUEL D., b. 2-24-1896.

Children of (4049) HILLARY W. and LENORA E. (MORRIS)  
MONTGOMERY.

10440. MARSHALL A., b. 10-18-1851, m. 11-25-1874,  
Elizabeth F. Hines. Elizabeth F. b. 9-25-1854. Marshall  
A. is a farmer.

10441. MARY A., b. 4-5-1853, m. 10-19-1871, Daniel  
H. Greer. (For descendants see No. 4134.)

10442. ROENNA E., b. 11-16-1854, m. 6-16-1872, Robert  
S. Stanley.

10443. JULIET EMMA, b. 10-31-1856, m. William D.  
Cockerham. (For descendants see No. 4140.)

10444. LAURA A., b. 8-6-1858, d. 5-16-1881.

10445. HILLARY A., b. 10-28-1859.

10446. MATTIE E., b. 10-30-1861, d. in infancy.

10447. ELISHA S., b. 2-9-1863.

10448. MATTIE E., b. 2-3-1865.

10449. EMILY J.,  
10450. FRANCES K., } Twins: b. 9-14-1867, d. 4-4-1868.

1150 ANDREW MOORE AND HIS DESCENDANTS.

10451. ORZELLA L., b. 3-1-1869.

10452. INFANT, b. —, d. in infancy.

10453. JOHN D., b. 9-4-1872.

10454. INFANT, b. —, d. in infancy.

Children of JOHN M. and (4056) FANNIE A. (MONTGOMERY)  
RUSSELL.

10455. WILLIAM D., b. 11-19-1859.

10456. MARY E., b. 2-27-1863.

10457. ELIZABETH J., b. 6-2-1866.

10458. JOHN G., b. 4-2-1870.

10459. CHARLES A., b. 5-31-1876.

Children of (4060) WILLIAM L. and ELIZABETH (ADARE)  
STEPHENSON.

10460. SARAH, b. —.

10461. SUMMERFIELD, b. in 1862.

Children of (4061) ROBERT A. and ELVIRA (VERNER-  
NELSON) STEPHENSON.

10462. KENNETH, b. 5-6-1868, d. 8-31-1869.

10463. CLARENCE V., b. 10-16-1869, d. 2-25-1884.

10464. JULIAN D., b. 4-10-1873, d. 11-25-1874.

10465. ROBERT L., b. 12-31-1875, d. 5-10-1878.

Children of EBENEZER T. and (4064) EMMA E. (STEPHENSON) VERNER.

10466. WILLIAM T., b. 8-17-1867, d. 9-27-1867.

10467. MARY A., b. 9-6-1868.

10468. ELONIA W., b. 9-1-1869.

10469. JULIA E., b. 1-14-1872.

10470. EARLY T., b. 11-11-1873.

10471. EUNICE J., b. 11-15-1875.

10472. LOIS O., b. 11-9-1878.

10473. ELIZABETH E., b. 12-1-1880.

10474. ANNA E., b. 2-1-1883, d. 10-25-1884.

Children of (4065) DANIEL D. and ANNIE J. (SHINN) STEPHENSON.

10475. VIRGINIA C., b. 8- -1879.

10476. ANNIE D., b. 6- -1881.

Child of (4066) JOSIAH and CLARA (LAMB) ROBINSON.

10477. FANNIE M., b. 10-5-1867, m. Elmer E. Blackledge. Fannie M. d. 6-1-1892. Elmer E.'s P. O., Carthage, Mo.

Children of SAMUEL B. and (4069) FRANCES S. (ROBINSON) FEEMSTER.

10478. WILLIAM Y., b. —.

10479. JAMES C., b. —.

10480. JOHN S., b. —.

10481. CHARLES S., b. —.

10482. GEORGE F., b. —.

10483. LAURA M., b. —.

10484. DANIEL E., b. —.

Children of (4072) WILLIAM W. and EVELYN (COWAN)  
ROBINSON.

10485. WILLIAM W., b. —.

10486. CHARLES E., b. —.

10487. GEORGE E., b. —.

Children of GEORGE W. and (4073) MARY E. (ROBINSON)  
LARKIN.

10488. ROYCE PASSMORE, b. 9-20-1882.

10489. ARTHUR ROCKWELL, b. 10-10-1883.

10490. BESSIE N., b. 9-21-1885.

10491. IRL, b. 1-21-1891.

10492. MARY M. A., b. 8-28-1895.

Children of DAVID R. and (4078) MARY F. O. (PULLAM)  
BROOKS.

10493. MARY V., b. —.

10494. NANNIE L., b. —.

10495. MINNIE A., b. —.





HARRIET H. PASSMORE.  
Wife of the Author.



10496. ALONZO W., b. —.

10497. JAMES W., b. —.

Child of JAMES W. and (4081) VIRGINIA W. (PULLAM)  
McNATT.

10498. OLIVE L., b. —.

Children of (4082) CHARLES W. and AMANDA A.  
(ROWLAND) PULLAM.

10499. VIRGINIA A., b. —.

10500. WILLIAM W., b. —.

10501. MARTHA C., b. —.

Child of (4083) WILLIAM S. and ELIZA J. (ROWLAND)  
PULLAM.

10502. EUGENIA MCM., b. —.

Child of (4088) THOMAS E. and EMMA E. (BRADDOCK)  
MURPHY.

10503. LUCIEN E., b. 9-16-1879. Unm.

Children of (4088) THOMAS E. and MARY O. (BECK)  
MURPHY.

10504. JOHN E., b. 1-29-1885, d. 8-11-1885.

10505. LUCY A., b. 9-30-1887.

10506. MINNIE O., b. 11-9-1889, d. 11-27-1892.

Children of GREEN C. and (4091) SARAH R. (QUIN)  
OVERTON.

10507. IRENA E., b. —. Unm. P. O., Detroit,  
Tenn.

10508. THOMAS C., b. —. Unm. P. O., Detroit, Tenn.

10509. DOLLIE, b. —. Unm. P. O., Detroit, Tenn.

10510. M. ANNIE, b. —, m. James J. Davis. James J. d. 4-4-1896. M. Annie's P. O., Detroit, Tenn.

10511. CLARK W., b. —.

10512. SARAH E., b. —, d. —.

10513. JENNIE I., b. —, d. —.

Children of WILLIAM H. and (4095) MARGARET L.  
(SMALL) ILLIFFE.

10514. MARY C., b. —, m. 3-20-1889, John G. McCorkell. P. O., Cedarville, Ohio.

10515. HARRY S., b. —. Unm. P. O., Cedarville, Ohio.

10516. WALTER C., b. —. Unm. P. O., Cedarville, Ohio.

10517. WILLIAM W., b. —.

10518. CHARLES E., b. —.

10519. SADIE H., b. —.

Children of (4099) ANDREW E. and MARTHA E.  
(MCMILLAN) SMALL.

10520. JAMES A., b. —.

10521. LELLA G., b. —.

10522. DANIEL L., b. —.

10523. MARY I., b. —.

Child of (4107) JOHN F. and REBECCA C. (POLSLEY)  
WRIGHT.

10524. M. GERTRUDE, b. —.

Children of (4107) JOHN F. and SARAH E. (REASONER)  
WRIGHT.

10525. WILBUR L., b. —. Unm. P. O., Hartford  
City, Ind.

10526. GEORGE T., b. —. Unm. P. O., Hartford  
City, Ind.

10527. HARMON D., b. —. Unm. P. O., Hartford  
City, Ind.

10528. WILLIAM F., b. —.

10529. CLARENCE B., b. —.

10530. MARY, b. —.

Children of DAVID R. and (4108) RACHEL L. (WRIGHT)  
CRAW.

10531. HARRY S., b. —.

10532. ANNA S., b. —.

10533. HATTIE M., b. —.

Children of (4109) ANDREW T. and SARAH P. (DUNN)  
WRIGHT.

10534. WHITELOW REID, b. —.

10535. ADA N., b. —.

1156 ANDREW MOORE AND HIS DESCENDANTS.

10536. NELLIE, b. —.

10537. MAYNIE, b. —.

Child of (4112) HOWARD R. and RACHEL E. (COLLINS)  
WRIGHT.

10538. WILLIAM E., b. —.

Children of JOSEPH and (4115) ETTA S. (WRIGHT) EAVEY.

10539. JOHN H., b. —.

10540. HELEN M., b. —.

Children of DAVID M. and (4117) NANCY A. (TOWNSLEY)  
RITTENHOUSE.

10541. EMORY G., b. —, m. 10-24-1894, Mamie,  
dau. of Thomas and Delia (Rush) Duffy. Emory G. is a  
railroad conductor. P. O., Salida, Col.

10542. INEZ A., b. —, m. — Riggs. P. O., Win-  
field, Iowa.

Child of (4118) OTIS A. and ORRILL (MESSICK) TOWNSLEY.

10543. BESSIE O., b. —. Unm. P. O., Letts, Iowa.

Child of (4120) GEORGE T. and ALMIRA (GATES)  
TOWNSLEY.

10544. NOEL E., b. —.

Child of (4121) WILLIAM J. and KATIE R. (MCMICHAEL)  
TOWNSLEY.

10545. HERMAN A., b. —.

Child of (4122) MARION and LOUISA O. (MOORE)  
TOWNSLEY.

10546. OTIS A., b. —.

Children of JOHN H. and (4129) SARAH A. (WRIGHT) MAYS.

10547. OLIVER, b. —.

10548. ERNEST, b. —.

Children of THOMAS C. and (4132) MARTHA J. (GREER)  
JERNIGAN.

10549. MATTIE L., b. —, m. 2-26-1890, Monroe G., son of Henry McK. and Maria B. (Tucker) Dillingham. Monroe G. b. 1-30-1866. He is a farmer. P. O., West Point, Miss.

10550. WILLIAM E., b. —, m. 8-6-1890, Arminta, dau. of Robert and Elizabeth (Howell) Brown. Arminta b. 3-21-1872. P. O., Molloy, Lamar Co., Ala.

Children of JAMES E. and (4133) SARAH S. (GREER)  
ANDREWS.

10551. CLARA L., b. 8-4-1864, m. — Carr. He d. —. Clara L. m. 2d time W. A. Harrington. He is a lumber merchant. P. O., Laurel, Miss. No children.

10552. IVA E., b. 6-9-1867, m. 4-2-1884, George T., son of Joseph A. and Minerva (Mullins) Allen. George T. b. 8-7-1860. He is a tinner. P. O., West Point, Miss.

10553. MARY A., b. 4-24-1872, m. 4-24-1889, Otho L. R., son of Julius and Lucy C. (Wicker) Taylor. Otho L. R. b. 5-22-1864. He is a contractor and builder. P. O., West Point, Miss.

10554. JAMES E. S., b. 11-29-1873. Unm. He is a stock-dealer. P. O., West Point, Miss.

Child of JOSEPH D. and (4133) SARAH S. (GREER-  
ANDREWS) HARRINGTON.

10555. SALLIE M., b. 2-12-1880. Unm. P. O., West Point, Miss.

1158 ANDREW MOORE AND HIS DESCENDANTS.

Children of (4134) DANIEL H. and (10441) MARY A.  
(MONTGOMERY) GREER.

10556. WILLIAM H., b. —.

10557. HENRY A., b. —.

Children of (4134) DANIEL H. and J. EMMA (PIERSON)  
GREER.

10558. EMMA A., b. —.

10559. ALMA, b. —.

10560. CLARENCE, b. —.

10561. CLAUDE, b. —.

10562. RUSHTON, b. —.

10563. CLYDE, b. —.

Children of WILLIAM L. and (4135) MARY E. (GREER)  
FOSTER.

10564. FRANCIS A., b. 9-6-1866. Unm. P. O., West  
Point, Miss.

10565. VELULA M., b. 12-18-1867. Unm. P. O., West  
Point, Miss.

10566. EFFIE B., b. 9-10-1869, m. 4-12-1893, Ossie  
West. P. O., West Point, Miss.

10567. LOUISE PEARL, b. 7-15-1874. Unm. P. O.,  
West Point, Miss.

10568. ROBERT S., b. 3-7-1876.

10569. HENRY M. D., b. 10-30-1878.



10570. **WILLIAM M.**, b. 11-7-1880.

10571. **GEORGE F.**, b. 10-14-1882, d. 10-20-1884.

10572. **EUGENE C.**, b. 8-23-1884.

10573. **WALTER L.**, b. 7-29-1888.

10574. **INGE M.**, b. 2-9-1890, d. 8-18-1890.

Children of **GEORGE S.** and (4136) **AMANDA C. (GREER)  
WILLIAMS.**

10575. **WILLIAM A.**, b. —, d. —.

10576. **CLAUDIUS METROE**, b. —. Unm. P. O.,  
West Point, Miss.

10577. **HENRY E.**, b. —. Unm. P. O., Caledonia,  
Miss.

10578. **THOMAS K.**, b. —. Unm. P. O., Caledonia,  
Miss.

10579. **MARY D.**, b. —. Unm. P. O., Caledonia,  
Miss.

10580. **HARRIET L.**, b. —. Unm. P. O., Cale-  
donia, Miss.

10581. **LUCILE**, b. —. Unm. P. O., Caledonia,  
Miss.

10582. **GORDON**, b. —. Unm. P. O., Caledonia,  
Miss.

Children of **WILLIAM B.** and (4139) **MARY A. C. (COCKER-  
HAM) THOMPSON.**

10583. **WILLIAM T.**, b. —.

10584. JOSEPH A., b. —.

10585. INFANT, b. —.

10586. HATTIE L., b. —.

10587. MINNIE L., b. —.

10588. BRONNIE E., b. —.

10589. FLORENCE A., b. —.

10590. OSCAR D., b. —.

10591. MARY A., b. —.

Children of (4140) WILLIAM D. and (10443) EMMA J.  
(MONTGOMERY) COCKERHAM.

10592. JOHN W., b. 1-22-1877. Unm. P. O., May-  
hew, Miss.

10593. MARY L. C., b. 2-17-1879. Unm. P. O., May-  
hew, Miss.

10594. WILLIAM D., b. 8-9-1881, d. 9-21-1881.

10595. RUFUS E. B., b. 10-17-1882, d. 11-22-1890.

10596. A. S., b. 10-2-1885.

10597. GEORGE M., b. 10-24-1887, d. 8-1-1888.

10598. ROBERT H., b. 1-22-1890.

10599. H. L., b. 2-9-1893.

10600. F. G., }  
10601. M. L., } Twins: b. 11-8-1895, d. in infancy.

10602. RUTHVEN, b. 10-13-1896.

Children of JOSEPH and (4141) LYDIA R. (STERLING)  
FAULKNER.

10603. WILLIAM L., b. —.

10604. JAMES S., b. —.

10605. JOHN E., b. —.

Children of (4142) JAMES M. and MARY E. (LOCKHART)  
STERLING.

10606. JAMES W., b. —.

10607. SAMUEL W., b. —.

10608. SARAH A. J., b. —.

10609. MARY E., b. —.

10610. DAISY A., b. —.

Children of (4143) BENJAMIN F. and MOLLIE (BRYAN)  
STERLING.

10611. SAMUEL H., b. —, m. —. P. O., Anahuac,  
Texas.

10612. CORA A., b. —, m. B. F. Barron. P. O.,  
Turtle Bayou, Tex.

10613. ANNIE C., b. —, m. S. E. Barron. P. O.,  
Turtle Bayou, Tex.

10614. BRYAN, b. —. Unm. P. O., Winnie, Texas.

10615. FRANKLIN R., b. —. Unm. P. O., Winnie,  
Texas.

10616. FLORENCE M., b. —. Unm. P. O., Graydon, Texas.

19617. JOHN L., b. —. Unm. P. O., Graydon, Texas.

10618. ROSS S., b. —. Unm. P. O., Graydon, Texas.

10619. CASSIE L., b. —. Unm. P. O., Graydon, Texas.

10620. JAMES B., b. —. Unm. P. O., Graydon, Texas.

10621. BENJAMIN G., b. —. Unm. P. O., Graydon, Texas.

17622. ALBERT A., b. —. Unm. P. O., Graydon, Texas.

Children of — and (4145) MARGARET (STERLING) BROOM.

10623. JOHN W., b. —.

10624. JAMES M., b. —.

10625. JAMES, b. —.

10626. HARDY, b. —.

Children of (4146) JOHN and OLIVE (RICHARDSON)  
STERLING.

10627. ROSA J., b. —.

10628. NANCY, b. —.

10629. LEANDER, b. —.

10630. HARRIET, b. —.

10631. LUCY, b. —.

10632. ESTHER, b. —.

10633. JOHN, b. —.

10634. FRANK, b. —.

10635. MARGARET, b. —.

Children of (4148) WILLIAM H. and MARTHA (PETERS)  
STERLING.

10636. INFANT, b. —.

10637. SENECA, b. —.

10638. JOHN, b. —.

Children of SOLOMON and (4150) ELONA (STERLING)  
MILLSTEAD.

10639. CAROLINE, b. —.

10640. WELLINGTON, b. —.

10641. LAURA, b. —.

Children of JOHN and (4160) MARGARET M. (ROSS) RILEY.

10642. CHARLES P., b. 3-7-1853. Unm. He is a farmer. P. O., Kosciusko, Miss.

10643. LUCY D., b. 5-22-1855, m. 12-20-1883, J. Arden Taylor. He is a farmer. P. O., Kosciusko, Miss.

10644. WILLIAM R., b. 5-5-1857, m. 8-3-1880, Alice S. Bell. Alice S. b. 10-29-1862. William R. is a farmer P. O., Kosciusko, Miss.

10645. **MARY E**, b. 6-27-1859, d. 8-9-1883.

10646. **HATTIE M**, b. 9-12-1862. Unm. P. O., Kosciusko, Miss.

10647. **ROBERT Q.**, b. 1-24-1865. Unm. He is a Presbyterian minister (O. S.). P. O., Mason, Tenn.

10648. **SALLIE S.**, b. 4-28-1867. Unm. She is a teacher. P. O., Kosciusko, Miss.

10649. **MAGGIE A.**, b. 6-18-1869. Unm. P. O., Kosciusko, Miss.

10650. **MONTFORT J.**, b. 8-17-1871. Unm. P. O., Abbeville, La.

10651. **HASSIE K.**, b. 7-21-1876. Unm. She is a teacher in Attala Co., Miss. P. O., Kosciusko, Miss.

Children of **WILLIAM** and (4163) **HARRIET J. (ROSS)**  
TOWNS.

10652. **MOLLIE S.**, b. 8-27-1859, m. 6-6-1882, Henderson A. Smith. Henderson A. is lumber agent for the Mobile and Ohio R. R. P. O., Meridian, Miss.

10653. **LUCINDA B.**, b. 12-8-1861, m. 1-7-1880, Clarence S. Fairly. Clarence S. is marshal (1897) of Fayette, Miss. P. O., Fayette, Miss.

10654. **MARGARET A.**, b. 5-30-1864, m. 12-20-1882, Milton Hoskins. Milton is an engineer on the Illinois Central R. R. P. O., McComb, Miss.

10655. **THOMAS F.**, b. 6-24-1867, d. 11-20-1876.

10656. **HARRIET R.**, b. 10-17-1869, d. 11-8-1869.

10657. **EMMA E.**, b. 11-20-1870. Unm. P. O., Union Church, Miss.

10658. **WILLIAM H.**, b. 10-14-1873. Unm. He is in the employ of the Yellow Pine Lumber Co. P. O., Yellow Pine, Ala.

10659. **SHERROD R.**, b. 4-4-1876. Unm. P. O., Union Church, Miss.

10660. **ANNA**, b. 8-15-1879, d. —.

10661. **HENRY T.**, b. 11-15-1880, d. —.

Children of (4166) **ALEXANDER G.** and **FANNIE H.**  
(**SHARKEY**) **ROSS.**

10662. **WILLIAM**, b. 9-27-1870.

10663. **ALLEN**, b. 9-16-1872.

Children of (4169) **DAVID T.** and **ELLEN (BELL)** **ROSS.**

10664. **ANNIE**, b. 9-22-1875.

10665. **FRANK**, b. 7-21-1878.

10666. **KATE**, b. 11-19-1880.

Child of **JACOB D.** and (4172) **ELIZA M. (ROSS)** **JOURNEY.**

10667. **WILLIAM D.**, b. 1-30-1883.

Children of (4173) **FRANKLIN E.** and **MARGARET T.**  
(**HERRING**) **JOHNSON.**

10668. **JAMES MCK.**, b. 10-28-1867, d. 3-3-1870.

10669. **WILEY**, b. 11-15-1869, d. 2-25-1870.

1166 ANDREW MOORE AND HIS DESCENDANTS.

10670. FRANKLIN, b. 7-4-1872.

10671. MARY L., b. 6-30-1874.

10672. ALBERT H., b. 2-19-1877.

10673. LOTTIE M., b. 2-10-1880, d. 9-4-1882.

10674. CARRIE L., b. 3- -1883.

Child of (4175) JOHN C. and MARY (DODD) JOHNSON.

10675. HARRIET E., b. 9-4-1867.

Children of (4175) JOHN C. and MARY (PERKINS) JOHNSON.

10676. WILLIAM W., b. 12-12-1874.

10677. CALLIE M., b. 12-14-1876, d. 1-17-1877.

10678. JOHN E., b. 4-15-1878.

Children of (4176) WILEY G. and PERMILIA (McKEE)  
JOHNSON.

10679. WILEY H., b. 5-13-1872.

10680. ROBERT D., b. 2-17-1874.

Children of (4179) ELIJAH and MARGARET V. (RILEY)  
FLEMING.

10681. SARAH A., b. 6-5-1866, d. 2-22-1880.

10682. INFANT, b. —, d. in infancy.

10683. ROBERT B. W., b. 1-8-1869. Unm. P. O.,  
Artoisprings, Madison Co., Miss.

10684. MARY L., b. 7-29-1870. Unm. P. O., Artoi-  
springs, Madison Co., Miss.



10685. **WILLIAM D.**, b. 11-30-1872. Unm. P. O., Artoisprings, Madison Co., Miss.

10686. **ELIJAH A.**, b. 7-22-1875. Unm. P. O., Artoisprings, Madison Co., Miss.

10687. **MINNIE C.**, b. 12-20-1879. Unm. P. O., Artoisprings, Madison Co., Miss.

Children of **JAMES A.** and (4181) **MARY M. (FLEMING) McCONNELL.**

10688. **WILLIAM F.**, b. 3-20-1865, d. 8-28-1872.

10689. **JAMES E.**, b. 10-28-1867, d. 9-5-1872.

10690. **JOHN H.**, b. 2-4-1870. Unm. Residence, 341 Younge St., Toronto, Can.

10691. **ALEXANDER D.**, b. 4-11-1872. Unm. P. O., Varna, Huron Co., Ont.

10692. **MARY F.**, b. 6-25-1874. Unm. P. O. Box 196, Beeton, Simcoe Co., Ont.

10693. **ANNIE L.**, b. 11-15-1876. Unm. Residence, 345 Jarvis St., Toronto, Can.

10694. **ROBERT W.**, b. 8-28-1879. Unm. P. O. Box 196, Beeton, Simcoe Co., Ont.

Children of **JOHN H.** and (4182) **HARRIET E. (FLEMING) McMURTRAY.**

10695. **JAMES W.**, b. 8-1-1868, d. 11-22-1873.

10696. **GEORGE F.**, b. 5-12-1870. P. O., Camden, Madison Co., Miss.

10697. JOHN W., b. 7-18-1872. Unm. P. O., French Camp, Miss.

10698. BEULAH A., Twin: b. 7-15-1875. Unm. She is a teacher. P. O., Hattiesburg, Miss.

10699. INFANT, Twin: b. 7-15-1875, d. —.

10700. ROBERT L., b. 6-10-1878.

Child of WILLIAM D. and (4184) SARAH A. (FLEMING)  
VANARSDDEL.

10701. WILLIAM EMMA, b. 11-28-1867.

Children of DR. S. U. and (4187) REBECCA (WALTON)  
PARRY.

10702. INFANT, b. —, d. in infancy.

10703. DAVID W., b. 10-25-1859, m. 11-25-1880, Ada Franks. David W. is a planter. P. O., Longstreet, La.

10704. KATE, b. 2-4-1862, m. 6-12-1884, Asa Dick Johns. Asa D. is a planter, merchant and trader. P. O., Centennial, Texas.

Child of T. J. and (4189) MARIA (WALTON) KNIGHT.

10705. LILLIAN, b. 1-29-1866, d. 2-20-1866.

Children of J. W. and (4190) MARGARET (WALTON)  
DICKINSON.

10706. CORA, b. 11-2-1861, m. in 1883, John F., son of J. M. and S. A. (Morris) Holt. John F. is a planter and trader. P. O., Panola, Texas.

10707. KILLIS, b. 6-27-1866, d. 9-15-1894. Unm.

10708. **EMMA**, b. 2-8-1868, m. 12-30-1889, Austin D., son of William J. and Sallie (Davis) Rogers. Austin D. b. 9-14-1868. He is an extensive farmer. P. O., Carthage, Texas.

Children of **HORACE** and (4193) **FANNIE (WALTON)  
MCDANIEL**.

10709. **HATTIE**, b. 12-8-1878, m. 4-15-1897, Oscar Miller. P. O., Deadwood, Texas.

10710. **HORACE**, b. 5-6-1880. Unm. P. O., Deadwood, Panola Co., Texas.

10711. **BAYLISS**, b. 2-6-1882.

10712. **MAGGIE L.**, b. 8-16-1885.

10713. **KILLIS W.**, b. 11-13-1888.

10714. **CATHERINE**, b. 12-25-1890.

Child of **WILLIAM** and (4196) **SUSAN (ROSS) YOUNG**.

10715. **DAISY**, b. —, d. 9- —-1878, when five years of age.

Child of **O. R. SINGLETON** and (4198) **FLORENCE (ROSS)  
PRITCHARD**.

10716. **INFANT**, b. —.

Children of (4200) **JAMES F.** and **MINNIE (SUBER) MCCOOL**.

10717. **FRANK**, b. 3-2-1873.

10718. **JOHN L.**, b. 1-30-1875.

10719. **FREDERICK G.**, b. 5-30-1876.

1170 ANDREW MOORE AND HIS DESCENDANTS.

10720. LULA D.,  
10721. MOLLIE MCK., } Twins: b. 5-12-1878. Lula D.  
d. 6-1-1879.

10722. NATHAN W., b. 9-20-1880, d. 9-19-1881.

10723. BANK W., b. 8-22-1883.

Children of DR. NATHAN and (4201) MARY E. (McCOOL)  
MCKIE.

10724. ELIZA M., b. 10-10-1872.

10725. MARTHA, b. 7-2-1876.

10726. ZOE, b. 3-11-1879.

Children of (4205) SAMUEL S. and IOLA (BLACK) ADAMS.

10727. THOMAS H., b. —.

10728. SAMUEL, b. —.

10729. JULIA, b. —.

10730. INFANT, b. —.

Children of EDWARD C. and (4206) CAROLINE (ADAMS)  
ROBINSON.

10731. MAUD, b. 7-28-1874.

10732. HOWELL, b. 7-20-1876.

10733. MALCOLM, b. 1-31-1879.

10734. JAMES, b. 6-17-1882.

Children of (4207) DAVID W. and ALICE (ADAMS) ADAMS.

10735. YANCEY, b. —.

10736. **HOWELL**, b. —.

10737. **LEE**, b. —.

Children of **WILLIAM** and (4212) **RACHEL (McLAURIN) McNEILL**.

10738. **HUGH**, b. 12-1-1855, m. 3-20-1878, Ida Roberts. Ida d. 7-12-1881. Hugh is (1897) Treasurer of the Melton Hardware Co. P. O., Meridian, Miss.

10739. **WILLIAM**, b. 7-5-1860, m. 3-8-1893, Annie Cooper. William is a merchant. P. O., Enola, Yazoo Co., Miss.

Children of (4213) **HUGH D.** and **LULA (WILLIAMS) McLAURIN**.

10740. **SORINTHA M.**, b. 11-28-1869. Unm. She is a teacher. P. O., Robeline, La.

10741. **HUGH D.**, b. 11-18-1874. Unm. She is a teacher. P. O., Delhi, La.

Child of **JAMES T.** and (4214) **JANIE (McLAURIN) McLAURIN**.

10742. **DUNCAN**, b. 7-8-1868, d. 11-12-1896. Unm. Duncan was a specialist of the eye, ear, nose and throat, and was located at Shreveport, La.

Children of (4216) **DR. ROBERT D.** and **MARGARET E. (CARTER) McLAURIN**.

10743. **ABNER**, b. 11-10-1860, m. 9-26-1888, Mary E., dau. of Cicero N. and Mary M. (Stewart) Rice. Mary E. b. 1-9-1868. Abner is a teacher. P. O., Knight, Polk Co., Texas.

10744. **OISELLE**, b. 10-20-1862, m. 10-26-1882, John Shaw. P. O., Fannin, Miss.

10745. **ROBERTA**, b. 4-3-1864, m. 1-30-1890, Charles H., son of John and Cynthia (Hunter) Victory. Charles H. b. 9-3-1853. He is a farmer. P. O., Leggett, Polk Co., Tex.

10746. **CORNELIUS H.**, b. 8-23-1866. Unm. P. O., Moscow, Texas.

10747. **PRENTISS C.**, b. 9-26-1868. Unm. P. O., Moscow, Texas.

10748. **JOSEPH A.**, b. 1-27-1871. Unm. P. O., Moscow, Texas.

10749. **COLLIN W.**, b. 7-10-1873. Unm. P. O., Moscow, Texas.

10750. **MARGUERITE**, b. 1-23-1877. Unm. P. O., Moscow, Texas.

10751. **RACHEL H.**, b. 2-13-1879, d. 7-30-1892.

Children of **ALONZO G.** and (4217) **NANCY L. (McLAURIN) MYERS.**

10752. **MARY**, b. 9-6-1857, m. 11-22-1881, Oliver Green. P. O., Montgomery, Ala.

10753. **DANIEL McL.**, b. 2-8-1860.

10754. **HENRY**, b. 7-9-1862.

10755. **NANNIE McL.**, b. 3-14-1873.

Child of (4219) **CORNELIUS** and **MARY D. (JONES) McLAURIN.**

10756. **GEORGE C.**, b. 10-19-1861. P. O., Bolton's Depot, Heins Co., Miss.

Children of SOLOMON W. and (4220) MATILDA  
(McLAURIN) McDOWELL.

10757. WILLIAM W., b. 9-15-1863.

10758. DANIEL, b. 5-19-1865.

10759. NANNIE, b. 1-11-1867.

10760. BLANT, b. 9-15-1869.

10761. ORZILLA, b. 8-2-1872.

10762. CHARLES D., }  
10763. CORMILLA D., } Twins: b. 12-29-1875.

10764. SARAH T., b. 8-18-1878.

Children of SAMUEL B. and (4222) KATE (McLAURIN)  
WATTS.

10765. ALONZO M., b. 10-22-1869. Unm. P. O.,  
Meridian, Miss.

10766. SADIE Z., b. 1-22-1872, m. G. C. Kendall.  
P. O., Meridian, Miss.

10767. KATE E., b. 9-30-1875, m. J. B. Ormond.  
P. O., Meridian, Miss.

10768. MARY I., b. 12-24-1877. Unm. P. O., Merid-  
ian, Miss.

10769. SAMUEL B., b. 5-8-1881, d. 11-17-1882.

10770. LOUISE L., b. 2-14-1885.

Children of (4224) CHARLES and DORA (HOY) McLAURIN.

10771. SARAH M., b. 10-13-1878.

1174 ANDREW MOORE AND HIS DESCENDANTS.

10772. MARY D., b. 12-6-1880.

Children of (4225) JOSEPH and JESSIE (MOSS) McLAURIN.

10773. WILLIAM H., b. 11-13-1879.

10774. CHARLES H., b. 10-12-1881.

Child of THOMAS and (4226) KATE E. (McLAURIN)  
HOOVER.

10775. INFANT, d. in infancy.

Children of JAMES L. and (4232) SORINTHA A. (McLAURIN)  
McCASKILL.

10776. JOHN A., b. 5-9-1872, d. 6-26-1872.

10777. JAMES D., b. 3-31-1873.

10778. CORNEAL S., b. 2-31-1874.

10779. HUGH L., b. 2-3-1877.

10780. EVA L., } Twins: b. 3-12-1879. Eva L. d. in  
10781. IVA D., } infancy.

10782. BESSIE L., b. 4-21-1881.

Children of MALACHI and (4233) RACHEL E. (WELLS-  
CHOPPELL) ROBY.

10783. ANNIE R., b. 2-13-1856, m. 2-12-1874, Wade  
Harvey. He is a druggist. P. O., Kosciusko, Miss.

10784. KATE E., b. 8-27-1861, d. 9-3-1865.

10785. EMMA W., b. 1-5-1863.



Children of (4235) ROBERT and NANNIE (CATCHING)  
ALLEN.

10786. JESSIE, b. 4-19-1877.

10787. ROBERT, b. 1-29-1879.

10788. FRANK, b. 7-8-1880.

Children of (4237) CHARLES E. and ALICE (SEILY) ALLEN.

10789. HENRY, b. 11-12-1877.

10790. MARY, b. 7-8-1879.

10791. JULIA, b. 4-21-1881.

Children of (10856) DR. PHILIP M. and (4238) HARRIET A.  
(ALLEN) CATCHING.

10792. HUGH L., b. 9-11-1874. Umm. P. O., George-  
town, Miss.

10793. WALTER W., b. 12-14-1875. Umm. P. O.,  
Georgetown, Miss.

10794. PHILIP M., b. 5-25-1882.

10795. ALLEN, b. in 1886.

10796. KATIE, b. in 1888.

Children of (4242) ROBERT H. and EMMA J. (HUDSON)  
LOVE.

10797. EMMA E., b. 4-27-1877, m. 2-20-1896, G. F.  
Phillips. P. O., Estill, Miss.

10798. ROBERT Q., b. 7-2-1879, d. 9-10-1893.

10799. DELLA L., b. 11-12-1886.

1176 ANDREW MOORE AND HIS DESCENDANTS.

10800. ANNIE G., b. 12-9-1888.

10801. MARY QUIN, b. 1-10-1895.

Children of DR. ROBERT R. and (4243) ANNIE W. (LOVE)  
BRIDGES.

10802. LUCILE, b. 2-3-1884.

10803. MARY L., b. 4-22-1886.

10804. ROBERT R., b. 9-4-1887.

10805. KATE A , b. 4-15-1890.

10806. ANNIE W., b. 7-24-1892.

10807. ISLA G., b. 9-4-1894.

Child of (4260) WILLIAM D. and (4245) MARY C. (LOVE)  
LOVE.

10808. MARY GOODLOE, b. 9-20-1893.

Children of W. C. and (4246) CATHARINE W. (LOVE)  
RUTLAND.

10809. ARTHUR LOVE, b. —, d. in infancy.

10810. WILLIAM C., b. —, d. in infancy.

10811. MARY A., b. —, d. in infancy.

10812. ALICE, b. 6-5-1889.

10813. WILLIAM P., b. 7-24-1891.

10814. ROBERT LOVE, b. 2-22-1896.

Children of (4255) DR. HUGH L. and KATE M. (GANO)  
MCLAURIN.

10815. JOHN GANO, b. 12-8-1891.

10816. KATHERINE GANO, b. 1-29-1894.

10817. HUGH LOVE, b. 12-18-1895.

Child of (4256) ROBERT L. and DELTA (MCLAURIN)  
MCLAURIN.

10818. HUGH, b. 10-25-1896, d. 5-22-1897.

Child of (4257) ROBERT E. and MARY H. (WYLY) LOVE.

10819. WYLY DIVINE, b. 2-16-1895.

Children of (4258) WALTER F. and MARY A. (HANNA)  
LOVE.

10820. WALTER P., b. 10-29-1878, d. 12-13-1879.

10821. NELLIE H., b. 7-26-1880.

10822. JOSEPH A., b. 9-6-1882.

10823. CORNELIA E., b. 9-23-1885.

10824. LEAH, b. 9-15-1889, d. 8-20-1890.

10825. FRANCIS M., b. 12-26-1892, d. 12-30-1892.

10826. ROBERT E., b. 3-23-1893, d. 7-9-1893.

Children of J. W. and (4259) IDA (LOVE) HUESTON.

10827. IDA M., b. 8-29-1879. Unm. P. O., Pettit, Miss.

10828. JESSIE, b. 10-22-1881. Unm. P. O., Pettit, Miss.

Child of DR. HORACE and (4261) MAMIE M. (LOVE)  
BRESHEAR.

10829. MARY, b. —.

Children of JAMES M. and (4276) MATILDA (CATCHING)  
RAY.

10830. WILLIAM H., b. in 1844. He was in the Con-  
federate Army, and d. in a hospital in Staunton, Va.

10831. LIZZIE, b. in 1847.

10832. MOLLIE, b. in 1850.

Child of J. H. and (4276) MATILDA (CATCHING-RAY)  
HICKMAN.

10833. JESSIE, b. in 1861.

Children of JOHN L. W. and (4277) JANE (CATCHING)  
BULLOCK.

10834. MARY S., b. 12-3-1846, m. 11-21-1865, George  
J. Miller. George J. d. 4-22-1876. Mary S.'s P. O., Gar-  
land, Dallas Co., Texas.

10835. CHARLES E., b. 6-1-1849, m. 8-10-1870, Bettie  
E. McCullough. Bettie E. d. —. Charles E. m. 2d  
time 12-26-1876, Mary A., dau. of Caswell and Margaret J.  
(Lusk) Hall. Mary A. b. 7-9-1853. Charles E. is a  
farmer. P. O., Garland, Dallas Co., Texas.

Children of (4278) WILLIAM W. and GEORGIE (DULANEY)  
CATCHING.

10836. BESSIE S., b. 3-27-1861.

10837. WARREN W., b. 8-15-1862.

10838. ST. CLAIR, b. 12-28-1865.

10839. **MARGARET L.**, b. 8-5-1867.

10840. **SALLIE P.**, b. 6-18-1871.

10841. **WILLIAM D.**, b. 3-27-1873.

Children of **MONROE** and (4279) **MISSOURI (CATCHING)**  
**QUIN.**

10842. **NANNIE C.**, b. 12- -1853. Unm. P. O., Los Angeles, Cal.

10843. **ELLA**, b. in 1855, m. Maj. Willard. Maj. Willard belongs to U. S. civil engineering department, on the Mississippi levy. P. O., Vicksburg, Miss.

Children of (4280) **B. FRANK** and **EMILY (HOLLIDAY)**  
**CATCHING.**

10844. **NANNIE F.**, b. 11-26-1855, m. 7-2-1876, R. I. Allen. He is a farmer. P. O., Spencer, Miss.

10845. **WILLIAM L.**, b. 11-28-1857, m. 9-16-1890, Laura Masingal. William L. is a planter. P. O., Hazlehurst, Miss.

10846. **CHARLES E.**, b. 2-17-1867, m. 3-20-1895, Mittie Woods. Charles E. is a graduate of a B. S. degree of the University of Mississippi in 1890, and the New Orleans and Memphis University in medicine in 1894. Served 18 months as assistant house surgeon in Vicksburg hospital, Miss. Is a member of Mississippi State Medical Association, and is now (1897) health officer for Wilkinson Co., Miss. He is practicing medicine. P. O., Woodville, Miss.

10847. **NEWTON**, b. 12-25-1872. Unm. He is a planter. P. O., Hazlehurst, Miss.

1180 ANDREW. MOORE AND HIS DESCENDANTS.

Children of JAMES M. and (4282) HARRIET L. (TALLEY)  
GIBSON.

10848. FRANCES E., b. 4-12-1881.

10849. MAGGIE L., b. 11-20-1883.

Children of J. HUNTER and (4283) MAGGIE L. (TALLEY)  
GARTH.

10850. FRANCES L., b. 5-16-1874, m. 5-8-1895, T.  
Stonewall Turner. P. O., Turnetta, Miss.

10851. LLEWELLYN B., b. 12- -1876. Unm. P. O.,  
Hazlehurst, Miss.

10852. J. HUNTER, b. 3- -1880. Unm. P. O.,  
Hazlehurst, Tenn.

10853. EDGAR E., }  
10854. CLIFTON, } Twins: b. 1-18-1883.

10855. EUGENE W., b. —.

Children of DR. JOSEPH B. and (4288) MARTHA (BRIDGES)  
CATCHING.

10856. PHILIP M., b. 11-10-1848, m. Harriet A. Allen.  
(For descendants see No. 4238.)

10857. FRANKLIN B., b. 9-27-1850, m. Mary Steele.  
Franklin B. is a farmer. P. O., Georgetown, Copiah Co.,  
Miss.

10858. MARGARET, b. 3-30-1853, m. Isaac C. Enochs.  
Isaac C. is a lawyer. P. O., Crystal Springs, Miss.

10859. WALTER, b. 3-8-1855, m. Ida Saunders. Wal-  
ter is a farmer. P. O., Georgetown, Miss. No children.

10860. **MEREDITH N.**, b. 6-20-1857. Unm. He is a physician. P. O., Georgetown, Miss.

10861. **LUCY**, b. 3-6-1859. Unm. P. O., Georgetown, Miss.

10862. **NINA**, b. 11-21-1860, m. Ogie McKinnell. He is a merchant and farmer. P. O., Rockport, Copiah Co., Miss. No children.

10863. **MATTIE**, b. —, d. young.

10864. **CHARLES**, b. —, d. young.

10865. **PALLIE M.**, b. 8-14-1868.

10866. **RICHARD O.**, b. 2-14-1870.

10867. **COURTNEY Q.**, b. 10-13-1872.

10868. **LULAH B.**, b. 1-14-1877.

Children of (4293) **HUGH Q.** and **ELIZA (MCHAYNES)**  
BRIDGES.

10869. **FRANK W.**, b. —, d. in infancy.

10870. **ROBERTA**, b. 4-9-1870.

10871. **RANDALL C.**, b. —, drowned in 1876.

10872. **MARGARET L.**,  
10873. **DELIA H.**, } Twins: b. 6-1-1875.

10874. **HUGH Q.**, b. 1- -1877.

10875. **BYTELLA**, b. 2- -1879.

10876. **BLANCHE**, b. 3- -1881, d. in infancy.

1182 ANDREW MOORE AND HIS DESCENDANTS.

Children of (4294) ROBERT S. and IDA Q. (WALLACE)  
BRIDGES.

10877. JESSE W., b. 11-4-1872.

10878. ROBERT F., b. 10-13-1874.

10879. MALCOLM N., b. 8-2-1878.

Children of (4298) WILLIAM H. and SUSAN G. (FORTNER)  
CATCHING.

10880. WALTER B., b. 9-27-1870.

10881. MARY M., b. 7-28-1872.

10882. WILLIAM E., b. 2-6-1874.

10883. HENRY G., b. 7-12-1875.

10884. EMMA C., b. 3-14-1878.

10885. INFANT, }  
10886. INFANT, } Twins: b. 3-9-1880, d. in infancy.

10887. CARL, b. 2-6-1882.

10888. HILDA G., b. 10-14-1883.

Children of ROBERT H. and (4299) EMILY M. (CATCHING)  
MARSHALL.

10889. ADA L, b. 12-12-1865, m. Seymour S. Catching.  
(For descendants see 4322.)

10890. EMMA A., b. 9-7-1868, m. — Wesmith.  
P. O., Hazlehurst, Miss.

10891. JAMES L, b. 11-7-1870, d. —.



10892. **NOLL C**, b. 5-3-1873. Unm. P. O., Crystal Springs, Miss.

10893. **HARRIET E.**, b. 9-2-1875. Unm. P. O., Crystal Springs, Miss.

10894. **CHARLES E.**, b. 1-22-1878. Unm. P. O., Crystal Springs, Miss.

10895. **MARY W.**, b. 9-18-1882. Unm. P. O., Crystal Springs, Miss.

Children of **DR. BENJAMIN D.** and (4301) **MARY N.**  
(CATCHING) **HENNINGTON.**

10896. **FRANK W.**, b. 7-7-1865, m. 2-22-1893, Mary, dau. of James M. and Mary V. (Martin) Anderson. Mary b. 8-7-1870. Frank W. is a physician. P. O., Hambone, Miss.

10897. **EMMA F.**, b. 7-26-1870, m. — Bird. P. O., Tryus, Miss.

10898. **HENRY L.**, b. 2-11-1873. Unm. P. O., Tryus, Miss.

10899. **LUCIUS L.**, b. 8-7-1875. Unm. P. O., Georgetown, Miss.

10900. **ROSA**, b. 12-6-1877. Unm. P. O., Tryus, Miss.

10901. **BEATRICE**, b. 4-5-1880.

10902. **BENJAMIN D.**, b. 10-14-1881.

Children of **HENRY F.** and (4302) **SARAH A.** (CATCHING)  
**FORTNER.**

10903. **SEDLEY**, b. 11-5-1866, d. 3-1-1897. Was accidentally shot while selling goods in Greenville, Miss., by an Italian. Unm.

1184 ANDREW MOORE AND HIS DESCENDANTS.

10904. NOLL C., b. 12-30-1868, d. 1-2-1891.

10905. DOUGLASS, b. 1-31-1871. Unm. P. O., Winterville, Miss.

10906. ROSA L., b. 3-31-1874, m. 6-6-1894, Benjamin F. Grantham. P. O., Terry, Miss.

10907. TASSIE, b. 2-6-1876, d. in infancy.

10908. MARVIN, b. 1-19-1878. Unm. P. O., Terry, Miss.

10909. SARAH, b. 3-25-1880. Unm. P. O., Terry, Miss.

10910. LIVINGSTON, b. 2-17-1882.

10911. ELLA, b. 3-2-1884.

10912. ISAAC, b. 1-21-1888.

Children of HARRIS and (4303) FRANCES E. (CATCHING)  
REABEN.

10913. EMMA M., b. 9-22-1870.

10914. WALTER H., b. 2-23-1873.

10915. CLIFTON E., b. 7-21-1874.

10916. GEORGE B, b. 7-23-1876.

10917. CASSIE C., b. 5-2-1878.

10918. ETHEL, b. 9-8-1881, d. 11-26-1881.

Children of G. W. and (4304) HARRIET L. (CATCHING)  
WOMACK.

10919. RICHARD C., b. 10-9-1870, d. 8-13-1872.

10920. HAROLD, b. 7-5-1872, d. 7-6-1872.

10921. DELLA B., b. 8-4-1873, m. 5-17-1893, Asa M.  
Wills. P. O., Brownsville, Tenn.

10922. GEORGE F., b. 9-26-1875. Unm. P. O.,  
Dibrell, Tenn.

10923. ROBERT B., b. 9-7-1877. Unm. P. O., Dibrell,  
Tenn.

10924. NOEL C., b. 8-27-1879. Unm. P. O., Dibrell,  
Tenn.

10925. ELIZABETH M., b. 5-26-1882.

10926. WILLIAM W., b. 3-20-1884.

10927. HATTIE L., b. 2-9-1886.

10928. FANNIE, b. 12-15-1888.

10929. BESSIE E., b. 7-21-1893.

Children of (4307) DR. CORNELIUS L. and M. A. E.  
(PATOM) CATCHING.

10930. JESSIE WOODALL, b. 4-26-1886.

10931. JOHN, b. 12-30-1887.

10932. MARY Z., b. 3-8-1889.

10933. WALTER D., b. 10-8-1890.

10934. EMMA N., b. 2-29-1895.

Children of W. THADDEUS and (4311) MARY E. (QUIN)  
TYLER.

10935. MABEL, b. 11-25-1870, d. young.

10936. JOSEPH W., b. 3-10-1873.

10937. MARY, b. 7-8-1875, d. young.

10938. ETHEL Q., b. 7-18-1879.

10939. W. THADDEUS, b. 2-12-1882.

Children of (4313) JOHN H. and MARY L. (BOOTH) QUIN.

10940. JAMES B., b. 7-8-1874.

10941. LOUIS S., b. 7-30-1876.

10942. HUGH L., b. 3-31-1879.

10943. JOHN S., b. 6-6-1881, d. young.

10944. SARAH L., b. 1-18-1883.

Child of (4315) HUGH S. and LULA (LEE) QUIN.

10945. NELLIE, b. 6-26-1883.

Children of JAMES M. and (4316) EMMA N. (QUIN) SHARPE.

10946. JAMES S., b. 8-18-1879.

10947. WINFIELD Q., b. 4-30-1881.

10948. EMMA, b. 5-21-1883.

Child of O. S. and (4317) ALICE B. (QUIN) PARKER.

10949. WILLIAM B., b. 1-30-1882.

Children of (4322) SEYMOUR S. and (10889) ADA L.  
(MARSHALL) CATCHING.

10950. EMMA M., b. 11-19-1888.

10951. RUBY, b. 12-9-1891.

10952. JOSEPH, b. 10-27-1893.

10953. ANGIE, b. 12-23-1895.

Child of (4324) JOHN I. and MARGARET (DUFFY) CATCHING.

10954. JOHN I., b. 5-21-1894.

Child of ROBERT M. and (4325) SALLIE M. (CATCHING)  
CARRUTH.

10955. MABEL A., b. 8-9-1894.

Children of FRANK F. and (4326) FLORENCE A.  
(CATCHING) CAUSY.

10956. WILLIAM M., b. 12-16-1883, d. 8-24-1892.

10957. SALLIE M., b. 8-14-1885, d. 9-27-1887.

10958. HUGH F., b. 9-25-1889.

10959. IVY C., b. 11-29-1891.

10960. CHARLES E., b. 11-6-1894, d. 3-12-1897.

Children of (4327) WILLIAM LOVE and WINNIE V. (NALL)  
CATCHING.

10961. BLANCHE, b. 8-7-1886.

10962. NALL, b. 6-11-1888, d. 11-10-1893.

10963. BESSIE, b. 9-5-1890.

1188 ANDREW MOORE AND HIS DESCENDANTS.

10964. WILLIAM D., b. 2-16-1893.

10965. JAMES G., b. 1-12-1895.

Children of BELOVED L. and (4329) MYRA J. (SMITH)  
DURHAM.

10966. TULLY O., b. 1-19-1877.

10967. GAIL S., b. 10-1-1879.

10968. ERVIN, b. 1-1-1884.

10969. STANHOPE, b. 1-8-1888.

Children of J. LUTHER and (4330) FANNIE E. (SMITH)  
ENOCHS.

10970. MARVIN, b. 12-22-1871.

10971. JESSIE F., b. 8-15-1879.

Children of (4337) FRANCIS M. and SARAH S. (MAGEE)  
MARTIN.

10972. PETER C., b. 11-5-1869, m. 7-29-1895, Belle,  
dau. of Joseph and Sallie (Stephenson) Traller. Belle b.  
10-10-1874. Peter C. is a farmer. P. O., Pecan Grove,  
Coryell Co., Texas.

10973. KATE D., b. 8-26-1871, d. 7-10-1872.

10974. FRANCIS L., b. 10-23-1873. Unm. P. O.,  
Pecan Grove, Coryell Co., Texas.

10975. JOSIAH R., b. 9-27-1875. Unm. P. O., Pecan  
Grove, Coryell Co., Texas.

10976. LENA R., b. 6-20-1878. Unm. P. O., Pecan  
Grove, Coryell Co., Texas.

10977. **MONTON R.**, b. 4-27-1880. Unm. P. O., Pecan Grove, Coryell Co., Texas.

10978. **SILAS W.**, b. 7-12-1882. Unm. P. O., Pecan Grove, Coryell Co., Texas.

Children of **CHARLES A.** and (4340) **MARGARET E.**  
(**MARTIN**) **LAMBKIN.**

10979. **JOSIAH T.**, b. 6-30-1870.

10980. **ARTHUR H.**, b. 6-6-1872.

10981. **F. BLANCHE**, b. 6-13-1874.

10982. **FLORENCE D.**, b. 5-16-1877, d. 4-11-1878.

10983. **KALOOLAH L.**, b. 7-30-1878.

10984. **CHARLES A.**, b. 8-4-1879, d. 1-13-1880.

Children of **JAMES R.** and (4341) **ROSA E.** (**MARTIN**)  
**MAGEE.**

10985. **ELLA A.**, b. 5-20-1871, d. 5-7-1882.

10986. **JAMES O.**, b. 9-27-1873.

10987. **HOLLIS W.**, b. 2-23-1876, d. —.

10988. **WILLIAM W.**, b. 5-28-1878.

10989. **MOLLIE J.**, b. 1-22-1881.

Child of **WILLIAM F.** and (4341) **ROSA E.** (**MARTIN**-  
**MAGEE**) **PRIDDY.**

10990. **ZAYDA**, b. 10-10-1892.

1190 ANDREW MOORE AND HIS DESCENDANTS.

Child of EUGENE H. and (4343) FLORENCE L. (MARTIN)  
VARNADO.

10991. LEROY, b. 12-17-1882.

Children of (4351) BYRON L. and JENNIE (CURRY) BACOT.

10992. RUBY B., b. 8-14-1893.

10993. ROBERT C., b. 1-16-1895.

Children of WILLIAM O. and (4371) ANNA M. (BACOT)  
VAUGHT.

10994. DELIA, b. —.

10995. ROSA, b. —.

10996. WILLIAM O., b. —.

Child of WALTER and (4375) MYRA P. (BACOT) VARNADO.

10997. INFANT, b. —, d. in infancy.

Children of (4379) JOHN N. and IDA E. (MAXWELL) BACOT.

10998. MYRA O., b. 3-28-1890.

10999. ANNIE E., b. 11-13-1891.

11000. GEORGE W., b. 1-20-1893.

11001. AULSTON L., b. 12-29-1894.

11002. JUNIUS S., b. 4-24-1897.

Children of (4380) EUGENE H. and MAGGIE (FOPWORTH)  
BACOT.

11003. HATTIE I., b. 1-9-1889.



11004. **MARVIN C.**, b. 3-30-1893.

11005. **HOLLIS J.**, b. 12-8-1895.

Child of **ROBERT A.** and (4391) **ANNA B. (CASTON)**  
**PEMBLE.**

11006. **THOMAS E.**, b. 11-8-1883.

Children of **ROBERT G.** and (4397) **NANNIE (HILL)**  
**HUDSON.**

11007. **ELVA**, b. 4-19-1879. Unm. Is now (1897) a student at Dana Hall, Wellesley, Mass. Residence, 522 North E St., Tacoma, Washington.

11008. **ALBERT P.**, b. 5-17-1880. Unm. Residence, 522 North E St., Tacoma, Washington.

11009. **ROBERT S.**, b. 3-9-1883. Unm. Residence, 522 North E St., Tacoma, Washington.

Children of **WILLIAM K.** and (4401) **DAVID DELLA (MONTGOMERY)** **GILDART.**

11010. **WILLIAM**, b. 12-27-1885.

11011. **LUCILE**, b. 1-28-1888.

11012. **SEYMOUR**, b. 4-7-1889, d. 9-22-1889.

11013. **BENJAMIN H.**, b. 7-22-1890.

11014. **ROBERT E.**, b. 2-3-1893, d. 2-28-1894.

11015. **FRANK L.**, b. 6-7-1895, d. 6-26-1896.

Children of **BENJAMIN** and (4414) **ELIZABETH J.**  
**(THOMPSON) MAULE.**

11016. **FRANCIS L.**, b. 10-10-1851, m. 3-3-1874, **Margaretta D.**, dau. of Cheyney and Elizabeth (Rhodenbaugh)

Nields. Margaretta D. b. 9-8-1853. Francis L. is a miller. Residence, 28 East Washington St., West Chester, Chester Co., Pa.

11017. **RACHEL M.**, b. 10-14-1853, m. 8-26-1876, Preston M. Hinkson, of Highland Twp., Chester Co., Pa. Rachel M. d. 3-2-1896. Preston M.'s P. O., Cochranville, Chester Co., Pa.

11018. **WILLIAM H.**, b. 5-18-1856. Unm. P. O., Londonderry, Chester Co., Pa.

11019. **SARAH J.**, b. 6-8-1859, d. 10-24-1860.

11020. **IDELLA D.**, b. 7-9-1862, m. 3-3-1887, Pennock F., son of Ezekiel and Lydia A. (Pennock) Hamilton. Pennock F. b. 12-15-1862. He is a farmer. P. O., Fagg's Manor, Chester Co., Pa.

11021. **EVA V.**, b. 4-6-1869. Unm. P. O., Londonderry, Chester Co., Pa.

Children of (4417) **SAMUEL B. and SUSAN F. (WALTON)  
THOMPSON.**

11022. **ELLA M.**, b. 9-26-1857, m. in 1892, George F., son of John and Susan (Heidelbaugh) Draucker. George F. b. in 1860. He is janitor at a Children's Hospital. Residence, Wynnefield Ave., West Philadelphia.

11023. **RACHEL I.**, b. 3-23-1860, d. in 1889.

11024. **H. EUGENE**, b. 10-28-1862. Unm. P. O., Radnor, Delaware Co., Pa.

11025. **MARY E.**, b. 3-11-1866, m. 5-21-1887, Glyndeur, son of John W. and Elizabeth B. (Lamborn) Hickman. Glyndeur b. 9-6-1863. He is a dentist. Residence, 35 S. 5th St., Reading, Pa.

Child of (4420) GIDEON and ABBIE A. (PHILIPS) LARGE.

11026. MABEL J., b. 9-5-1863, d. 3-1-1864.

Children of FRANK and (4421) LYDIA A. (LARGE) PHELPS.

11027. IDA A., b. 4-30-1857, m. 5-13-1876, John A., son of Edwin and Drusilla (Fairchild) Finch. John A. b. 4-12-1853. He is a rancher. Residence, Petaluma, Sonoma Co., Cal.

11028. WILLIAM P., b. 12-6-1860. Unm. Residence, 51 Quincy St., N. E., Washington, D. C.

11029. FRANK J., b. 5-29-1862. Unm. Residence, 51 Quincy St., N. E., Washington, D. C.

Children of GEORGE W. and (4423) RACHEL (LARGE)  
KENNEDY.

11030. MABEL, b. ——. Unm. P. O., Parkesburg, Pa.

11031. MARY, b. ——.

11032. COLFAX, b. ——.

11033. ALFRETТА, b. ——.

11034. CHARLES M., b. ——. Unm. P. O., Parkesburg, Pa.

Children of (4424) WILLIAM H. H. and MARY (SOWERS)  
LARGE.

11035. FRANCIS, b. 3-18-1866. Unm. He is in the ice business. Residence, 133 Noble St., Phila.

11036. HARRY F., b. 5-25-1869, m. (11098) Bertha Mann. He is in the employ of the P. R. R. Residence, 3975 Wyalusing St., Phila.

Children of (4425) ELMER and JANE E. (AYRE) LARGE.

11037. STANLEY O., b. 2-17-1870, m. 1-23-1895, Emma, dau. of Albert and Johanna (Neicer) Schneider. Emma b. 11-20-1870. Stanley O. is an engineer. Residence, 2756 Darien St., Phila.

11038. CHESTER A., b. 8-10-1872. Unm. Residence, 2628 Bouvier St., Phila.

11039. WILLIAM P., b. 2-21-1876. Unm. Residence, 2628 Bouvier St., Phila.

11040. MARGARET R., b. 2-21-1876. Unm. Residence, 2628 Bouvier St., Phila.

Children of (4428) JOHN A. and MARY E. (MCGONIGLE)  
LARGE.

11041. HELEN T., b. 9-5-1893.

11042. LEO A., b. 11-14-1894.

11043. JOHN A., b. 3-9-1896.

11044. RUTH E., b. 2-21-1897.

Children of (4429) DAVID F. and MARY A. (PORTER)  
LEMLY.

11045. FREDERIC J., b. 1-3-1857. Unm. Residence, 80 N. Clark St., Chicago, Ill.

11046. DONIS S., b. 10-19-1858, m. 8-17-1882, Nora B. Saulsbury, a widow from Springfield, O. Residence, 103 Madison St., Toledo, O.

11047. DAVID W., b. 10-18-1858. Has charge of a cattle ranch. P. O., Doon, Lyon Co., Iowa.

11048. AMELIA E., b. 4-15-1862.

11049. CLARA M., b. 12-21-1863, d. 12-10-1865.

11050. LILLIE A., b. 2-11-1866.

11051. ALLIE C., b. 1-29-1870.

11052. CLARENCE P., b. 5-10-1873.

Children of SAMUEL H. and (4430) LYDIA A. (LEMLY)  
LILLEY.

11053. JOHN T., b. 9-24-1855, m. 9-10-1880. No children.

11054. MARY E., b. 6-27-1859, m. Andrew W. Dart, of Hartford, Conn. Residence, N. Manchester, Conn.

11055. IDA, b. 9-6-1860, m. 6-17-1880, Charles Funk. He is a physician. Residence, 1 W. 10th St., Wilmington, Del.

11056. J. HOWARD, b. 7-1-1868.

11057. E. ANNIE, b. 11-22-1871.

Children of (4434) JACOB D. and ANNA E. (CROWE)  
LEMLY.

11058. ELEANOR D., b. 9-20-1868, m. 11-25-1896, Jno. L. Stevenson.

11059. HOWARD M., b. 5-1-1872, d. 3-11-1873.

11060. SUE C., b. 11-9-1874. Unm. Residence, 6328 Hancock St., Germantown, Phila.

Children of HIBBERT and (4437) ELVIRA (LEMPLY)  
CHALFANT.

11061. FRANK, b. 1-20-1872.

11062. MINNIE, b. 11-20-1873.

11063. MAURICE, b. 12-8-1876.

Child of (4438) DAVID D. and HARRIET (BENTLY)  
THOMPSON.

11064. MARY E., b. 12-20-1881.

Children of JOHN and (4443) SUSAN E. (THOMPSON)  
ORTLIP.

11065. CLARA E., b. 3-15-1868, m. 2-22-1888, George  
Y., son of James and Rachel (Young) Leslie. George Y.  
b. 6-20-1858. He is a farmer. P. O., Downingtown, Pa.

11066. HARRY M., b. 10-6-1870, m. 3-5-1896, Clara,  
dau. of William and Louisa (Loeble) Keebler. Clara b.  
9-4-1872. Harry M. is a conductor. P. O., Broomall,  
Delaware Co., Pa.

11067. MARY B., b. 7-2-1872. She is deceased.

11068. DAVID P., b. 4-19-1876. Unm. P. O., Broom-  
all, Delaware Co., Pa.

11069. HERBERT W., b. 1-1-1880.

11070. BERTHA M., b. 8-2-1887.

Children of (4448) JOSEPH M. and MARY D. (TOWNSEND)  
LARGE.

11071. ANDREW T., b. 1-3-1866, d. 10-3-1866.

11072. AMOS K., b. 2-26-1868.

11073. **EDGAR N.**, b. 4-25-1870, d. 5-7-1871.

11074. **SUE E.**, b. 2-26-1872.

11075. **WALTER O.**, b. 2-16-1875.

11076. **EDITH M.**, b. 3-26-1879.

Children of (4449) **OSCAR** and **MARIA C. (VARNES) LARGE**.

11077. **ELLERY W.**, b. 5-2-1871, m. Lizzie F. Pauling.  
P. O., Atglen, Pa.

11078. **ANDREW E.**, b. 9-4-1872.

11079. **ECKERT V.**, b. 8-10-1874.

11080. **RETTA M.**, b. 7-20-1882.

11081. **SUSAN M.**, b. 10-8-1887.

11082. **PHEBE L.**, b. 7-5-1889.

Children of **JOSEPH G.** and (4451) **SARAH E. (MANN)  
YOUNG**.

11083. **JESSE E.**, b. 10-20-1865, m. 7-15-1891, Lizzie,  
dau. of William F. and Catherine (Colehower) Force.  
Lizzie b. 6-6-1872. Jesse E. is an iron worker. P. O.,  
Mont Clare, Montgomery Co., Pa.

11084. **EVA J.**, b. 10-4-1867, m. 9- -1885, John H.,  
son of William F. and Catherine (Colehower) Force. John  
H. b. 9-20-1865. He is a riveter. P. O., Schuylkill, Pa.

11085. **CLARA M.**, b. 7-14-1875, d. 7-1-1876.

11086. **HANNAH M.**, b. 3-17-1879. Unm. P. O.,  
Schuylkill, Pa.

1198 ANDREW MOORE AND HIS DESCENDANTS.

11087. HARRY P., b. —. Unm. Is now (1897) a student at Girard College.

Children of (4452) PERSIFER F. and MARY W. (KIRK)  
MANN.

11088. KATE A., b. 6-10-1867.

11089. GEORGE K., b. -7-1868.

11090. MARIA L., b. 1-10-1872.

11091. WILLIE S., b. 4-17-1878.

11092. LIZZIE A., b. 4-17-1878.

Children of (4454) GEORGE W. and MARY A. (KELLER)  
MANN.

11093. LEORA F., b. 2-25-1870.

11094. JOSEPH E., b. 8-1-1872.

11095. ANNA B., b. 12-30-1874.

11096. DAVID P., b. 10-6-1877.

11097. WALTER M., b. 6-21-1882.

Child of (4455) ELI B. and SAMARIA F. (RENNARD) MANN.

11098. BERTHA F., b. 2-22-1873, m. Harry F. Large.  
(For descendants see 11036.)

Child of JACOB and (4459) MARGARET J. (WILLIAMS)  
PETERSON.

11099. GEORGE A., b. 8-25-1849, d. 3-24-1854, in San Francisco, Cal.



Child of HUGH and (4459) MARGARET J. (WILLIAMS-  
PETERSON) BREEN.

11100. MARY F., b. 10-29-1852, in New Orleans, La.,  
m. 9-23-1871, in New Orleans, Henry Hamburger, of that  
city. He is engaged in the book and stationery business.  
Residence, New Orleans, La.

11101. GEORGE, b. 10-10-1855, d. 10-22-1855.

11102. CHARLES H., b. 5-13-1858, in New Orleans,  
La., m. 1-22-1883, Mary A. Blood. Residence, New  
Orleans, La.

11103. JOSEPH M., b. 3-2-1862, in New Orleans, La.

11104. JOHN K., b. 12-2-1866.

Child of (4460) ABEL K. and CORNELIA F. (WALTON)  
WILLIAMS.

11105. GRACE E., b. 11-2-1863, on board the ship  
Elizabeth F. Willitts, in Shanghai, China, m. 12-8-1888,  
T. Frank, son of Dr. Lewis and Sarah (Baker) Windle.  
T. Frank b. 9-18-1864. He is a dentist. P. O., Parkes-  
burg, Chester Co., Pa.

Children of JOHN F. and (4462) AMANDA J. (WILSON)  
SCHAUT.

11106. AMANDA, b. —.

11107. IDA, b. —.

11108. SILAS, b. —.

Children of (4463) MORTIMER W. and ——— (WALKER)  
WILSON.

11109. INFANT, b. —, d. in infancy.

11110. ORLANDO, b. —. He is a sailor.

1200 ANDREW MOORE AND HIS DESCENDANTS.

Children of (4464) FRANCISCO S. and REBECCA (STATION)  
WILSON.

- 11111. FRANK S., b. 12-3-1857.
- 11112. CHARLES B., b. 4-12-1859.
- 11113. MARGARET J., b. 5-6-1861.
- 11114. CAROLINE, b. 4-2-1867.
- 11115. AMANDA E., b. 3-4-1871, d. 1-13-1877.
- 11116. EMMA S., b. 12-23-1875.
- 11117. FLORENCE, b. 7-16-1877.

Children of (4465) OSCAR S. and MARY C. (McEWEN)  
WILSON.

- 11118. SUSAN J., b. 2-14-1866.
- 11119. WILLIAM M. C. G., b. 8-25-1867.
- 11120. MARY C., b. 4-22-1869.
- 11121. BLANCHE K., b. 4-10-1871.
- 11122. OSCAR S., b. 1-14-1872.
- 11123. CLARA D., b. 8-25-1875.
- 11124. EDMUND L., b. 11-19-1876.
- 11125. BESSIE M., b. 11-5-1879.
- 11126. LAWRENCE M., b. 7-10-1880.
- 11127. ALBERT W., b. 9-3-1881.
- 11128. THEODORE S., b. 5-23-1883.





Home of (16) Andrew Moore, the Author's great-grandfather, now (1867) owned by (2037) Joseph D. C. Pownall.

Children of (4468) HENRY F. and EMMA (WILLIAMS)  
WILSON.

11129. HARRY G., b. 3-25-1868.  
11130. ELLA B., b. 11-9-1870.  
11131. OSCAR S., b. 10-9-1874.  
11132. MORTIMER S., b. 7-7-1877.  
11133. MARY W., b. 2-22-1883.

Children of (4469) WILLIAM and SARAH S. (CLARK)  
COPELAND.

11134. FRANKLIN, b. 5-10-1858.  
11135. EMMA, b. 3-3-1856.

Children of (4471) JOSEPH G. and DEBORAH (GILBERT)  
COPELAND.

11136. MARY J., b. 7-29-1861, m. 11-28-1878, Edwin  
H. Rambo, of Phila. He is a boiler inspector for the  
Penna. Railroad shops, W. Phila., Pa. Residence, 535  
Preston St., Phila., Pa. No children.

11137. AUGUSTA H., b. 11-28-1866.

Children of FREDERICK and (4472) ELLEN J. (COPELAND)  
PAISLEY.

11138. CHARLES H., b. 3-3-1857, d. 11-9-1874.  
11139. EDWARD F., b. 11-4-1861.  
11140. MARY E., b. 7-18-1864.  
11141. SAMUEL, b. 8-9-1867.

Child of THOMAS J. and (4472) ELLEN J. (COPELAND-PAISLEY) HOLLINGSWORTH.

11142. BESSY, b. 12-19-1881, d. 7-19-1882.

Children of JOSEPH and (4473) RACHEL A. (COPELAND) SPILLINGER.

11143. HENRY F., b. 11-25-1860, m. 10-20-1884, Mary E. Knapp, of Newark, Essex Co., N. J. Henry F. is with the Penna. R. R. Is ticket agent at Elizabeth, N. J. P. O., Elizabeth, N. J.

11144. CHARLES, b. 8-20-1863, m. in 1889, Evelyn Cox, of Vineland, N. J. Charles is an engineer on the P. R. R. P. O., Eddington, Pa.

11145. FRANKLIN, b. 8-5-1866. Unm. He is in the express business. Residence, 3313 Ridge Ave., Phila.

11146. WILLIAM, b. 7-13-1869, d. 11-17-1869.

11147. SALLIE, b. 8-23-1870, d. 10-20-1870.

11148. ALBERT, b. 11-7-1872, m. in 1894, Lillian Davis. He is a clerk. Residence, 24th and Arlington streets, Phila. No children.

11149. ELLEN, b. 12-17-1873, m. 10-27-1896, W. Preston Tyler. He is a well-known baritone singer and vocal teacher. Residence, 2305 Nicholas street, Phila.

11150. GEORGE, b. 3-17-1875, d. 8-5-1875.

Children of (4475) ELIAS W. and ELIZABETH (IRWIN) COPELAND.

11151. MARY E., b. 9-1-1864.

11152. ALFRED S., b. 8-7-1866, m. 2-22-1890, Elsie A., dau. of Townsend E. and Margaret (Good) Mercer. Elsie

A. b. 10-7-1866. Alfred S. is a farmer. P. O., Pomeroy, Chester Co., Pa.

11153. SUSAN J., b. 4-20-1868.

11154. LILLIAN E., b. 2-3-1870. Unm. P. O., Pomeroy, Chester Co., Pa.

11155. R. PARKE, b. 8-22-1872, m. 10-22-1896, M. Ella, dau. of John P. and Mary (Barkley) Moore. R. Parke is a farmer. P. O., Atglen, Chester Co., Pa.

11156. JOHN H., b. 1-16-1874.

11157. ELIAS C., b. 6-4-1876. Unm. P. O., Pomeroy, Chester Co., Pa.

Child of (4477) THOMAS H. and MARY J. (OLIVER)  
COPELAND.

11158. SUSAN, b. —.

Children of CHARLES and (4478) REBECCA B. (COPELAND)  
FRAILEY.

11159. CHARLES F., b. 12-21-1875, m. 9-14-1897, Laura Thompson. Residence, 555 Quincy St., Brooklyn, N. Y.

11160. IDA M., b. 7-26-1878. Unm. Residence, 555 Quincy St., Brooklyn, N. Y.

11161. SUSAN M., b. 6-5-1881.

11162. REUBEN K., b. 9-4-1884, d. 1-19-1885.

11163. AUBREY V., b. 9-28-1886, d. 8-6-1887.

Children of WILLIAM W. and (4491) ELLA W. (WATKINS)  
TERRY.

11164. BERTHA, b. 11-6-1875, d. 7-25-1888.

11165. WILLIAM W., b. 1-10-1878. Unm. P. O.,  
Newtown, Bucks Co., Pa.

11166. JOHN B., b. 2-23-1880.

11167. FRANK, b. 3-30-1883.

Children of (4495) FRANK and DORA (GROW) WATKINS.

11168. LILLIAN, b. 12-6-1893.

11169. FRANK, b. 6-5-1895.

11170. HERMAN, b. 3-8-1897.

Child of (4502) HERMAN W. and MARY (ENGLISH)  
FARRELL.

11171. ELLWOOD E., b. 5-18-1886.

Children of (4503) JOHN R. and EMMA L. (ROBBINS)  
FARRELL.

11172. JESSE R., b. 5-21-1884.

11173. ARTHUR M., b. 7-1-1886, d. 8-31-1890.

Children of (4505) WILLIAM D. and MARY E. (SEACHRIST)  
BOAK.

11174. ALICE J., b. 1-25-1852.

11175. IDA M., b. 5-9-1854, m. in 1877, Lovell Cousins.  
He is a practical engineer. P. O., Cedar Mines, Monroe  
Co., Iowa.



Child of **SHELBY R.** and (4507) **PHEBE J. (BOAK) WILBORN.**

11176. **IDA M.**, b. —, m. 4-23-1879. P. O., Knightstown, Ind.

Children of (4508) **JAMES S.** and **ROSA (BYKILL) BOAK.**

11177. **ALBERT M.**, b. 11-8-1874. Unm. P. O., Ogden, Ind.

11178. **JUNIUS E.**, b. 6-21-1878.

11179. **VERNA E.**, b. 6-20-1884.

Child of **JASON W.** and (4510) **MARTHA A. (BOAK)  
WRIGHTENBERRY.**

11180. **CHARLES**, b. 9-16-1874.

Children of **HENRY** and (4510) **MARTHA A. (BOAK-  
WRIGHTENBERRY) PERRY.**

11181. **GEORGE O.**, b. 12-28-1877.

11182. **ALONZO**, b. 9-9-1881.

Children of (4511) **PENNINGTON** and **MARY J. (WEBB)  
MOORE.**

11183. **SIMEON S.**, b. 9-13-1860, m. 7-8-1886, Eunice D. Poorman. Simeon S. is a salesman. Residence, 4017 Green St., Phila., Pa. No children.

11184. **HENRY D.**, b. 12-1-1864, m. 6-4-1890, Cora, dau. of Matthew and Louise (Reynolds) O'Brien. Cora b. 8-15-1862. Henry D. is a physician. Residence, 1528 Tasker St., Phila., Pa.

11185. **THOMAS E.**, b. 9-18-1867, m. 4-7-1887, Margaret B. McCarter. Thomas E. is a salesman.

11186. **WILLIE P.**, b. 1-1-1871, d. 7-24-1871.

11187. **MABEL E.**, b. 2-17-1876. Unm. Residence, 4303 Mantua Ave., Phila.

Child of (4511) **PENNINGTON** and **SUSANNA (BAIR) MOORE**.

11188. **FRANKLIN P.**, b. 11-26-1882.

Child of **ISAAC N.** and (4512) **RACHEL A. (MOORE) BOWER**.

11189. **RALPH**, b. 4-4-1878. Residence, 40th and Ogden Sts., Phila.

Child of (4513) **ELLIS P. I.** and **RACHEL E. (KINNARD) MOORE**.

11190. **MARY J.**, b. 5-23-1875. Unm. Residence, Norristown, Pa.

Children of (4514) **GEORGE W.** and **ANNA C. (BROWN) SLOAN**.

11191. **CURTIS O.**, b. 8-8-1867.

11192. **EFFIE M.**, b. 1-11-1870.

11193. **MARY C.**, b. 8-4-1878, d. 5-16-1879.

11194. **ALBERT D.**, b. 11-25-1882.

Children of (4515) **ALBERT** and **MARY L. (WITT) SLOAN**.

11195. **CLARA B.**, b. 4-1-1877.

11196. **FLORA M.**, b. 8-26-1879.

Children of **JOHN** and (4528) **SARAH C. (NELSON) WORTHINGTON**.

11197. **MARGARET A.**, b. 10-10-1871.

11198. **HANNAH**, b. 1-16-1874.

11199. **BLANCHE**, b. 5- -1875.

Children of ISAAC O. and (4533) HANNAH V. (GILLESPIE)  
MCMINN.

11200. MARY E., b. 11-2-1870, m. 10-20-1891, Samuel  
A. Armstrong. Residence, 208 Mayflower St., East End,  
Pittsburg, Pa.

11201. WALTER, b. 8-28-1872. Unm. Residence, 208  
Mayflower St., East End, Pittsburg, Pa.

11202. WILLIAM, b. 7-3-1874. Unm. Residence, 208  
Mayflower St., East End, Pittsburg, Pa.

11203. ALICE M., b. 3-3-1877. Unm. Residence, 208  
Mayflower St., East End, Pittsburg, Pa.

Children of (4534) EDWARD D. and ALEXENIA J. (POSTLEY)  
NELSON.

11204. ALEXANDER P., b. 2-20-1876.

11205. JAMES O., b. 7-9-1880.

11206. FRANK E., b. 12-28-1882.

Children of (4540) SPEER C. and LOUISA (MACGONIGLE)  
NELSON.

11207. SAMUEL D., b. 3-19-1879.

11208. BESSIE M., b. 5-16-1881.

11209. ROBERT MACG., b. 1-7-1883.

Children of ROBERT T. and (4541) LUCY W. (NELSON)  
MACGONIGLE.

11210. LUCY H., b. 1-19-1880, d. 9-7-1880.

11211. EDITH B., b. 11-19-1880, d. 1-1-1892.

11212. STEWART N., b. 8-8-1886.

Children of (4543) WILLIAM T. and MARGARETTA E.  
(MCCOLLIN) REED.

11213. SARAH G., b. 11-9-1860, m. 8-21-1884, Hillary,  
son of John C. and Ann (Evans) Marion. Hillary is a  
bookkeeper. Residence, 3125 Euclid Ave., Phila.

11214. J. HARRIS, b. 2-20-1862, m. 3-9-1883, Sidney  
S., dau. of James and Beulah (Larkin) Larkin. Sidney S.  
b. 11-25-1859. J. Harris is an architect. P. O., Beverly,  
N. J.

11215. THOMAS M., b. 6-2-1863, m. 11-17-1886, Ella  
W., dau. of John W. and Elizabeth H. (Walton) Ott.  
Ella W. b. 4-27-1864, at Shenandoah, Va. Thomas M.  
is a dispatcher P. O. D. Residence, 443 Steene St.,  
Camden, N. J.

11216. WILLIAM T., b. 1-1-1865, m. 4-30-1891, Effie  
M., dau. of Frank and Mary (Eckhart) Albright. Effie M.  
b. 3-11-1872. William T. is an accountant. Residence,  
Thurlow, Del. Co., Pa.

Children of CYRUS G. and (4544) MARY E. (REED) PORTER.

11217. ADA L., b. 11-17-1869, m. 7-23-1890, Joseph  
B., son of Joseph B. and Frances (Connell) McCaskey.  
Joseph B. b. 10-28-1870. He is a dentist. Residence,  
136 E. Walnut St., Lancaster, Pa.

11218. ELWOOD E., b. 12-27-1876. Unm. Resi-  
dence, 136 E. Walnut St., Lancaster, Pa.

Children of (4545) FRANCIS A. and AMANDA (CRUMBACH)  
REED.

11219. HARRIS, b. 1-20-1877.

11220. CYRUS, b. 9-21-1880.

Children of JOHN F. and (4546) CATHARINE (NELSON)  
CREW.

11221. JAMES N., b. 10-19-1877.

11222. JOHN F., b. 9-24-1881.

Child of JAMES W. and (4551) CHARLOTTE E. (BROWN)  
HARRINGTON.

11223. EMMA, b. —.

Children of (4552) JAMES N. and MARY M. (REILLY)  
BROWN.

11224. ESTHER M., b. —.

11225. KIRK, b. —.

11226. LAURA N., b. —.

11227. EDWARD G., b. —.

11228. RACHEL, b. —.

Children of WILLIAM H. and (4555) HANNAH J. (BROWN)  
LOFLAND.

11229. STEPHEN K., b. 5-31-1870.

11230. ETHEL R., b. 7-11-1879.

Children of CLINTON and (4556) SARAH A. (BROWN) COLE.

11231. ESTHER A., b. 8-22-1872. Unm. P. O.,  
Dover, Del.

11232. JOSEPH C., b. 1-29-1876, d. 5-9-1876.

11233. SAMUEL E., b. 9-11-1877, d. 10-17-1881.

1210 ANDREW MOORE AND HIS DESCENDANTS.

11234. GERTRUDE, b. 1-11-1879, d. 9-3-1879.

11235. CORA B., b. — . Unm. P. O., Dover, Del.

Child of W. T. and (4557) MARIA C. (BROWN) WRIGHT.

11236. AOLIFAIR, b. 7-8-1881.

Child of (4563) WINFIELD S. and JENNIE (DONOHOE)  
MOORE.

11237. CHARLES E., b. 1-5-1882.

Children of (4581) JASON and (5682) LEURANA (WEBSTER)  
MOORE.

11238. HERBERT E., b. 10-21-1890.

11239. EARL D., b. 12-25-1895, d. 11-20-1896.

Children of (4586) ELWOOD and MARTHA S. (SMITH)  
THORNE.

11240. WILLIAM J., b. 11-7-1888.

11241. SEAL, b. 6-2-1891.

Children of (4591) JOSEPH T. and BERTIE (PHILLIPS)  
WICKS.

11242. FRANK, b. — .

11243. THOMAS, b. — .

11244. IVIN, b. — .

Children of JOHN T. and (4592) LORA E. (WICKS)  
WINCHESTER.

11245. JENNIE E., b. 1-14-1877.

11246. FRANKLIN F., b. 8-20-1880.

11247. JOHN W., b. 2-11-1883.

11248. CHARLES A., b. 7-22-1885.

11249. NORMAN P., b. 2-17-1890.

Children of (4593) JOHN G. and IDA (MILLAWAY) WICKS.

11250. GROVER, b. iii 1887, d. 7-30-1897.

11251. JOHN G., b. —.

11252. CURTIS, b. —.

11253. ALICE, b. —.

Child of (4600) JOHN C. and LILLA A. (THOMAS) MOORE.

11254. IVA M., b. 6-10-1891.

Child of ELI F. and (4602) EMMA L. (MCKIM) DOBSON.

11255. BLAIR L., b. 1-5-1881.

Child of JESSE H. and (4603) ANNIE E. (MCKIM) JOHNSON.

11256. JOICE G., b. 9-20-1880, d. 9-12-1882.

Children of WILLIAM and (4604) MARY E. (MCKIM)  
JOHNSON.

11257. CATHARINE, b. 12-14-1878.

11258. REBECCA J., b. 10-20-1880.

Child of WILLIAM and (4605) REBECCA J. (MCKIM) BELL.

11259. ELMER L., b. 2-7-1883.

Child of (4629) JAMES H. and AGNES E. (HUMBERT)  
DICKINSON.

11260. ROSA I., b. —.

Children of ZACHARIAH and (4630) MARY E. (DICKINSON)  
BUSH.

11261. ELMER, b. 12-25-1870.

11262. HARRY, b. 3-29-1874.

Children of WILLIAM H. and FANNIE (POOR) BOYER.

11263. HARRY W., b. 6-16-1878.

11264. IDA E , b. 4-1-1880.

Children of JOSEPH and (4662) ANNA M. (FAWKES)  
WICKLEIN.

11265. EMMA F., b. 2-15-1872.

11266. SALLIE F., b. 4-14-1874.

11267. GEORGE F., b. 4-15-1876.

Children of (4666) WILLIAM D. and LYDIA A. (SCARLETT)  
HARTZ.

11268. WILBURN, b. 1-26-1865.

11269. LEE D , b. 12-29-1867.

11270. JOHN S., b. 12-12-1868.

11271. SARAH B. E., b. 4-30-1870.

11272. JOSEPH J., b. 11-18-1871.

Child of (4667) JOHN S. and MARY (RHODS) HARTZ.

11273. CARROL J., b. 4-9-1870.

Children of JOSEPH A. and (4668) SARAH A. (HARTZ)  
PETERS.

11274. JOHN I , b. 12-18-1867, d. 4-27-1868.



11275. **ELIAS H.**, b. 10-10-1869, m. Mary Hafer. Residence, 1014 Cambria St., Phila.

11276. **ANNA M.**, b. 1-20-1873, m. William Alexander. P. O., Denver, Col.

11277. **CHARLES B.**, b. 2-16-1876, d. —.

11278. **JAMES W.**, b. 6-29-1878. Unm. Residence, 1014 Cambria St., Phila.

11279. **INFANT**, b. 6-3-1880, d. 6-5-1880.

Children of **WILLIAM H.** and (4670) **ELIZABETH A.**  
(**HARTZ**) **LIVELY.**

11280. **ADDIE M.**, b. 8-7-1877, m. 1-18-1896, John Kane. Residence, 3040 Darien St., Phila.

11281. **CARRIE L.**, b. 8-30-1884. Unm. Residence, 626 Spruce St., Reading, Pa.

11282. **CHARLES W.**, b. 11-17-1886.

Children of **CHARLES W.** and (4672) **MARY M.** (**HARTZ**)  
**LEEDS.**

11283. **EDITH R.**, b. 7-2-1889. Unm. Residence, 1205 Race St., Phila.

11284. **JUSTICE H.**, b. —, d. in infancy.

Children of (4673) **HENRY** and **AMELIA** (**BAER**) **DICKINSON.**

11285. **ELLEN N.**, b. 2-3-1875.

11286. **WILLIAM J.**, b. 9-15-1876, d. 10-13-1876.

11287. **MARY A.**, b. 8-14-1878.

1214 ANDREW MOORE AND HIS DESCENDANTS.

11288. GEORGE W., b. 1-7-1880.

11289. EDWARD L., b. 3-15-1882.

Children of (4675) WILLIAM and ELIZABETH (STROCH)  
WICKLEIN.

11290. JOHN H., b. 7-13-1865.

11291. ANNIE C., b. 9-7-1863.

Children of MICHAEL and (4677) MARGARET (WICKLEIN)  
MOYER.

11292. JACOB O., b. 1-19-1860.

11293. ANNIE E., b. 10-20-1861.

11294. DEBORAH L., b. 10-4-1863.

11295. SUSAN V., b. 9-14-1865, d. 4-5-1870.

11296. HANNAH B., b. 8-4-1867.

11297. ELMER E., b. 10-6-1869.

11298. ADAM L., b. 4-12-1872.

11299. ADA M., b. 7-25-1874.

11300. GEORGE W., b. 6-25-1877.

Children of WILLIAM and (4679) ELIZABETH (WICKLEIN)  
MOYER.

11301. FREDDIE, b. —.

11302. WILLIAM, b. —.

11303. MARGARET, b. —.

11304. CHARLES, b. —.

11305. SARAH E., b. —.

11306. DANIEL E., b. —.

11307. MARY E., b. —.

11308. IVIN, b. —.

11309. ANNA M., b. —.

Children of ABRAHAM M. and (4681) ELIZABETH A.  
(JAMES) MAYFIELD.

11310. EMMA F., b. 11-24-1866, m. — Sipe. P. O.,  
Iberia, Miller Co., Mo.

11311. WILLIAM S., b. 9-9-1868, d. 7-13-1871.

11312. CHARLES O., b. 4-24-1871.

11313. LENI L, b. 4-24-1871, d. 9-28-1872.

11314. ROSA E., b. 3-16-1876, m. — Kyse. P. O.,  
Ulman, Miller Co., Mo.

11315. LLEWELLYN J., b. 1-16-1876. Unm. P. O.,  
Iberia, Mo.

11316. LLEWELLA J., b. 1-16-1876, d. 4-17-1876.

11317. JOHN W., }  
11318. NANCY E., } Twins: b. 3-29-1878.

11319. JOSEPH E., b. 5-6-1880.

Children of GEORGE W. and (4691) MARTHA A. (THOMAS)  
MOBBERLY.

11320. LINDA L., b. 7-13-1871.  
11321. WILLIAM E., b. 3-14-1873.  
11322. MARY E., b. 11-12-1874.  
11323. EDWIN W., b. 8-27-1876.  
11324. HENRY M., b. 7-23-1878, d. 12-9-1881.  
11325. HATTIE C., b. 8-22-1880.  
11326. INFANT, b. 11-9-1882.

Children of (4692) MARION J. and MARTHA E. (PERKINS)  
THOMAS.

11327. LIZZIE J., b. 7-18-1883.  
11328. CHARLES R., b. 2-12-1885.  
11329. WILBERT O., b. 12-10-1887.

Children of E. MILLER and (4694) MARY C. (THOMAS)  
CONVERSE.

11330. ERMA, b. 2-26-1886.  
11331. ADAH, b. 10-7-1888.  
11332. NORMAN N., b. 11-21-1891.

Children of SAMUEL L. and (4695) EMILY (THOMAS)  
JOBES.

11333. MARY H., b. 3-28-1884, d. 4-2-1884.  
11334. FERN, b. 4-18-1885, d. 6- -1891.

Children of ALFRED W. and (4695) EMILY (THOMAS-JOBES)  
STEVENSON.

11335. MYRTLE, b. 12-16-1892.

11336. VERNA, b. 12-29-1894.

Children of (4709) GEORGE L. and KATHERINE (STEIN-  
ROCK) THOMAS.

11337. CHARLES I., b. 1-20-1889, d. 8-6-1889.

11338. BESSIE M., b. 5-1-1890.

11339. BERTHA E., b. 10-24-1892.

11340. RUTH E., b. 11-11-1896.

Children of THOMAS and (4711) LYDIA A. (DICKINSON)  
GUEST.

11341. EDWARD, }  
11342. WILLIAM, } Twins: b. 8-11-1880.

Child of LAFAYETTE and (4712) EMMA J. (DICKINSON)  
GEIGER.

11343. SARAH A., b. 8- -1882.

Children of CHARLES H. and (4722) REBECCA J.  
(JOHNSON) MARTIN.

11344. CLARA A., b. 9-23-1881.

11345. WILLIAM D., b. 12-29-1883.

11346. LUTHER A., b. 11-7-1886.

11347. EDGAR D., b. 4-7-1889.

11348. IDA Z., b. 1-16-1893.

11349. OSCAR E., b. 7-18-1896.

Children of CHARLES R. and (4724) ALICE A. (JOHNSON)  
TURNER.

11350. BESSIE E., b. 11-26-1880.

11351. LAURA N., b. —.

11352. JOHN W., b. —.

11353. CHARLES R., b. —.

Child of (4725) DAVID C. and LUCETTA G. (NANCE)  
JOHNSON.

11354. ELMA B., b. 9-16-1894.

Children of (4726) LINTON A. and MAGGIE (KINGRY)  
JOHNSON.

11355. ZELMA A., b. 11-7-1893.

11356. ALICE E., b. 8-1-1894.

Children of WILLIAM A. and (4728) S. EMMA (VAN  
FOSSEN) FARNSWORTH.

11357. ARTHUR E., b. 12-10-1893.

11358. HELEN M., b. 1-11-1895.

11359. ETHEL T., b. 2-6-1896.

Children of ELLSWORTH and (4729) REBECCA C. (VAN  
FOSSEN) MOSIER.

11360. FRANCIS L., b. 9-20-1894.

11361. ERNEST F., b. 4-27-1896.

11362. INFANT, b. 8-26-1897.

Children of (4732) WILLIAM H. and NANCY J. (KINGERY)  
STEVENS.

11363. NETTIE E., b. 8-12-1886, d. 1-29-1893.

11364. CARRIE A., b. 3-27-1888.

11365. SELENA G., b. 2-23-1890.

11366. WINNIE E., b. 3-24-1892.

11367. FLOYD W., b. 9-18-1894, d. 2-26-1895.

11368. ELLA M., b. 2-24-1896.

Child of SAMUEL and (4741) MARY M. (HANNA) STITT.

11369. MARY A., b. 3-17-1872.

Children of (4742) WILLIAM J. A. and LIZZIE A. (BLEIBLE)  
HANNA.

11370. CLARA M., b. 12-23-1875.

11371. DANIEL C., b. 4-20-1876.

Children of (4744) ELI J. and HANNAH M. (HUFFMAN)  
STITT.

11372. ADA G., b. 4-17-1876.

11373. CHARLES A., b. 1-28-1878.

11374. LUELLA H., b. 12-7-1881.

11375. MAY A., b. 11-18-1886.

11376. LEONA M., b. 7-21-1889, d. 12-6-1893.

Children of (4750) HARRY MCBRYAR and MARZELLAH  
(BOWERS) STITT.

11377. EDGAR A., b. 9-13-1890.

11378. HENRY L., b. 7-15-1893.

Children of JOHN G. and (4756) HARRIET M. (MOORE)  
CUNNINGHAM.

11379. CHARLES M., b. 10-22-1883.

11380. WILMER A., b. 6-13-1886.

11381. FLORENCE, b. 12-6-1888.

11382. JAMES W., b. 10-27-1891.

11383. HERBERT, b. 1-13-1894, d. in infancy.

11384. LORA M., b. 6-10-1895.

Children of B. F. and (4759) MARY E. (MOORE) ASHBAUGH.

11385. MAUD, b. 8-11-1888, d. 10-19-1891.

11386. NOLA E., b. 2-9-1891.

11387. HAZEL M., b. 7-25-1893.

Children of WILLIAM W. and (4760) ELLA C. (MOORE)  
COULTER.

11388. ZORA M., b. 4-11-1886.

11389. WARD D., b. 2-15-1888.

11390. MILDRED M., b. 8-22-1891.



Children of (4762) ALVA N. and ANNA M. (STITT) LONG.

11391. FRANK M., b. 7-7-1887.

11392. ROY M., b. 12-26-1889.

Children of MARK B. and (4785) ELIZABETH M.  
(BALLINGER) WILLS.

11393. HANNAH B., b. 4-18-1891.

11394. EMMA R., b. 1-8-1896.

Children of (4794) GEORGE H. and MARY E. (LORD) MOORE.

11395. ELDRED L., b. 7-6-1891, d. 2-24-1893.

11396. EMILY R., b. 6-25-1895.

Children of WILLITS M. and (4795) ELIZABETH E.  
(MOORE) DERBYSHIRE.

11397. MARY E., b. 4-5-1893.

11398. LESLIE L., b. 9-19-1895.

Children of EDWIN and (4809) MAGGIE E. (WILLIS)  
SANDERS.

11399. CHARLES, b. 3-11-1876. Unm.

11400. HAROLD E., b. 12-2-1892, d. 2-20-1893.

Child of (4812) THOMAS B. and AGNES C. (KER) WILLIS.

11401. MARGUERITE L., b. 12-18-1895.

Children of GEORGE B. and (4823) MAGGIE E. (SHOE-  
MAKER) PYLE.

11402. ALEXANDRIA D., b. 10-31-1893.

11403. ETHEL E., b. 5-30-1896.

1222 ANDREW MOORE AND HIS DESCENDANTS.

Child of RICHARD J. and (4841) PHEBE H. (ALLEN)  
MICHENER.

11404. ANNA, b. 2-20-1894.

Children of (4842) JOHN A. and EMMA J. (MATTERN) WAY.

11405. SARAH B., b. 2-3-1881.

11406. VICTOR, b. 9-29-1882.

11407. MARY L., b. 11-16-1884.

11408. OLIVE E., b. 12-24-1886.

11409. ALICE S., b. 2-19-1888.

11410. IVALU, b. 12-19-1890.

11411. HELEN, b. 3-9-1893.

11412. MARION, b. 8-8-1895.

Children of (4843) THOMAS B. and MARY (MATTERN) WAY.

11413. EDGAR, b. 1-17-1886.

11414. LAWRENCE, b. 1-4-1887.

11415. VERIS, b. 3-9-1889.

11416. MYRA, b. 12-30-1891.

11417. COLBRIS, b. 9-13-1894.

11418. MARY, b. 6-1-1896.

Child of JOHN W. and (4849) ANNA (MATTERN) BAISOR.

11419. BEATRICE M., b. 10-21-1892.

Children of (4856) WILMER L. and ELIZABETH M. (PYLE)  
MCFADGEN.

11420. LAWRENCE B., b. 5-2-1886.

11421. HENRY M., b. 10-13-1887.

11422. MARY D., b. 9-14-1889.

11423. NORMAN W., b. 4-26-1891.

11424. ELIZABETH P., b. 8-8-1892.

11425. HARLAN J., b. 9-19-1894.

11426. S. HAROLD, b. 8-24-1895, d. 9-16-1895.

Child of (4863) ELWOOD L. and ANNIE W. (HOGG)  
MOORE.

11427. SARA E., b. 2-4-1896.

Children of ALEXANDER B. and (4867) ELLA G. (MOORE)  
CAMPBELL.

11428. MYRA M., b. 10-17-1892, d. 11-20-1893.

11429. MARY M., b. 12-20-1893.

11430. LILLIAN F., b. 4-11-1896.

Children of JOSEPH and (4871) JANE (CALDWELL) STOUT.

11431. MARY J., b. —, d. —.

11432. JAMES C., b. —, m. —. P. O., Renovo,  
Clinton Co., Pa.

11433. WILLIAM, b. —, d. —.

11434. JOHN, b. —, d. —.

11435. ZEBULON M., b. 1-1-1850, m. 5-16-1876, Mary A. Shindler. Zebulon M. is a farmer. P. O., Homerville, Gosper Co., Neb.

11436. ALBERT, b. —.

11437. ALFRED, b. —.

11438. HENRIETTA, b. —, m. Frank Ruggles.

11439. MARGARET, b. —, m. —. P. O., Elkhorn, Walworth Co., Wis.

11440. ELIZABETH, b. —. Unm. P. O., Renovo, Clinton Co., Pa.

11441. SARAH A., b. —, d. —.

11442. RACHEL, b. —, m. —. P. O., Lawrence, McHenry Co., Ill.

11443. MARY, b. —, m. William Coburn. P. O., Delavan, Walworth Co., Wis.

Children of WILLIAM and (4872) HANNAH (CALDWELL)  
BURNEY.

11444. JAMES, b. —, d. young.

11445. JAMES, b. —, m. 12-1-1869, Emma Farwell. They resided in Clinton Co., Pa. They are both deceased.

11446. SARAH, b. —, m. Thomas Conroy. P. O., Renovo, Clinton Co., Pa.

11447. ANNA J., b. —, d. —.

11448. WILLIAM, b. —, d. —.

11449. MAGGIE, b. —, d. —.

Children of (4873) GEORGE W. and LAVINA L. (LANGLEY)  
SCOTT.

11450. IDA B., b. 9-26-1862.

11451. MAUD L., b. 4-13-1873.

Children of (4874) JAMES W. and HELENA L. (MERRILL)  
SCOTT.

11452. MYRTA, b. 7-25-1860, m. in 1882, Fred Turn-  
bull, of Chelsea, Mich.

11453. LELA, b. 8-23-1865.

11454. JAMES P., b. 1-10-1869.

11455. MABEL, b. 2-25-1877.

11456. ARTHUR M., b. 5-3-1880.

Children of J. LESTER and (4876) MARY J. (SCOTT) HUDSON.

11457. ARTHUR S., b. 4-6-1873.

11458. HAROLD E., b. 6-21-1880.

11459. BRUCE E., b. 8-13-1882.

Child of (4879) JOSEPH F. and HATTIE (REED) MCKESSON.

11460. CELIA I., b. —.

Children of (4880) GEORGE W. and SARAH L. (ROBERTSON)  
MCKESSON.

11461. MARY J., b. 9-16-1876.

11462. JAMES C., b. 11-2-1878.

11463. LEWIS R., b. 2-14-1883.

Children of (4881) JAMES C. and NELLIE L. (LEWIS)  
MCKESSON.

11464. LOUIS J., b. 9-27-1876, d. 1- -1877.

11465. JAMES H., b. 6-12-1878.

Children of ELIAS L. and (4887) NANCY J. (JOHNSTON)  
TROUTMAN.

11466. WILLIAM E., b. 9-21-1860. P. O., Denver, Col.

11467. MARY B., b. 8-16-1864.

Child of LUTHER and (4891) SARAH E. (JOHNSTON)  
CANTWELL.

11468. CORA M., b. 7-10-1870.

Children of ALONZO and (4893) MARY F. (JOHNSTON)  
KELLEY.

11469. PEARL, b. —.

11470. MINNIE, b. —.

11471. IDA, b. —.

Children of JOHN H. and (4895) ANNIE S. (COOPER)  
DUNCAN.

11472. PEARL C., b. 8-28-1877. Unm. P. O., Fort  
Scott, Kan.

11473. LOULIE M., b. 7-25-1880.

11474. BERTHA C., b. 8-16-1887.

Children of HENRY and (4903) FRANCES A. (GAMBLE)  
HEDGES.

11475. JAMES V., b. 9-13-1864, m. —. P. O., Mar-  
tinsville, Ill.

11476. **MINNIE**, b. 6-20-1869, m. — McCrory. P. O., Hazeldell, Ill.

11477. **LEWIS**, b. 11-10-1873. Unm. P. O., Martinsville, Ill.

11478. **FRANCES A.**, b. 8-20-1875, m. — Beasley. P. O., Casey, Ill.

11479. **SARAH G.**, b. 12-20-1880.

Children of **RICHARD M.** and (4907) **VIOLA L. (GAMBLE) RALSTON.**

11480. **ELLA**, b. 9-2-1877.

11481. **EDDA**, b. 8-6-1879.

Children of (4909) **JOSIAH H.** and **AMANDA J. (PETTIT) BLACKBURN.**

11482. **CHARLOTTE J.**, b. 9-16-1866, m. 9-26-1888, Chauncy, son of Plimpton and Ann (Trimble) Gee. Chauncy b. 3-9-1863. He is a carpenter. P. O., Youngstown, Ohio.

11483. **MARY E.**, b. 10-24-1868, m. in 1889, Leo C. Viets. P. O., Latimer, Trumbull Co., O.

11484. **JAMES W.**, b. 10-4-1870. Unm. P. O., Sheriff's Office, Youngstown, O.

11485. **CLARA M.**, b. 11-7-1872. Unm. P. O., Latimer, Trumbull Co., O.

11486. **THOMAS H.**, b. 5-30-1876. Unm. P. O., Latimer, Trumbull Co., O.

11487. **CHARLES J.**, b. 4-20-1879.

11488. **MAY B.**, b. 2-11-1885.

Child of JOHN and (4915) ELIZA A. (SPENCER) HILL.

11489. MALVERN, b. 5-1-1863. Unm. P. O., Curwensville, Penna.

Children of SPENCER and (4916) MATILDA (SPENCER)  
WHIPPLE.

11490. JAMES D. F., b. 5-6-1863, d. 9-16-1863.

11491. HARRISON S., b. 9-26-1864, m. —. He is deceased. No children.

11492. HENRY M., b. 5-19-1861, d. in infancy.

11493. ALICE, b. 2-8-1868, d. 2-12-1870.

11494. MARY E., b. 3-12-1870. Unm. P. O., Curwensville, Pa.

11495. BLANCHE, b. 11-2-1871. Unm. Residence, 904 Arch St., Little Rock, Arkansas.

11496. ANNIE M., b. 2-26-1875. Unm. P. O., Curwensville, Pa.

Children of (4917) JASON K. and FANNY (SYKES) SPENCER.

11497. CLYDE A., b. 2-17-1871, m. 8-12-1896, Emma, dau. of R. Frank and Lizzie (Walton) Bartholomew. Emma b. 5-14-1879. Clyde A. is an engineer. P. O., Irvona, Clearfield Co., Pa.

11498. ALICE J., b. 11-27-1872. Unm. P. O., Curwensville, Pa.

11499. EDWARD G., b. 12-28-1874. Unm. P. O., Curwensville, Pa.

11500. ELIZA A., b. 6-2-1878.



11501. CHARLES K., b. —.

11502. M. ETHEL, b. —.

11503. EMMA S., b. —.

Child of WILLIAM B. and (4921) MARY A. (SPENCER) HILE.

11504. MYSTIC M., b. 2-25-1878.

Children of (4923) WILLIAM H. and ELIZA A. (CURRY)  
SPENCER.

11505. FLORA M., b. 10-19-1868.

11506. SAMUEL E., b. 4-30-1870.

11507. MARGARET L., b. 7-2-1874.

Child of FRANK and (4925) MARTHA J. (SPENCER)  
FLEMING.

11508. INFANT, b. —, d. in infancy.

Child of (4927) SAMUEL N. and — (—) SPENCER.

11509. INFANT, b. —, d. in infancy.

Children of JAMES G. and (4928) MARY E. (PORTER) HILL.

11510. WILLIAM, b. 8-29-1864, d. 2-21-1865.

11511. THOMAS, b. 12-5-1865. P. O., Pittsburg, Pa.

11512. SARAH A., b. 12-15-1867. P. O., Figaro, Pa.

11513. CLAUDE, b. 10-30-1871. P. O., Pittsburg, Pa.

11514. DORA, b. 2-30-1874. Unm. P. O., Terrace  
Park, O.

11515. ELIZABETH A., b. 8-7-1876. Unm. P. O., Terrace Park, O.

11516. JOHN, b. 8-7-1876, d. 8-30-1876.

Children of HIRAM L. and (4930) LUCRETIA A. (PORTER)  
CALDWELL.

11517. MARY A., b. 1-1-1872.

11518. ARTHUR V., b. 5-6-1879.

Children of MASON G. and (4931) MARTHA M. (PORTER)  
BLOOM.

11519. CHANDLER P., b. 3-15-1870, m. —. P. O., Portland, Oregon.

11520. ORLAN, b. 8-22-1871, d. 10-3-1877.

11521. LEONA F., b. 10-8-1873. Unm. P. O., Gram-  
pian, Pa.

11522. ERNEST J., b. 8-28-1877. Unm. P. O., Gram-  
pian, Pa.

11523. ORVIS D., b. 11-6-1879.

Children of M. RUSH and (4932) LYDIA F. (PORTER)  
OGDEN.

11524. CARRIE, b. 12-18-1876.

11525. MINNIE, b. 2-12-1878.

11526. IRA, b. 1-31-1881, d. 4-19-1881.

11527. GRACE, b. 10-30-1882.

Child of EDMUND F. and (4933) LYDIA A. (ENGLAND)  
PENTZ.

11528. WILLIE M., b. 11-19-1865.

Children of (4934) JOHN R. and SARAH (BATDORF)  
ENGLAND.

11529. CLEMENT M., b. 10-23-1868.

11530. LODEMA M., b. 10-11-1873.

Child of (4935) STEPHEN M. and JENNIE (LOOMIS)  
ENGLAND.

11531. WILLIE, b. 10-15-1876, d. 11-12-1876.

Child of WILLIAM and (4936) HANNAH J. (ENGLAND)  
BROOMALL.

11532. JESSE, b. 8-26-1881.

Children of (4937) JOSEPH S. and EMMA (PRENTICE)  
ENGLAND.

11533. FRED G., b. 5-14-1873.

11534. LEWIS C., b. 10-15-1877.

11535. FRANK D., b. 9-12-1879.

Children of (4938) NATHAN S. and HILA (LOOMIS)  
ENGLAND.

11536. BERTHA M., b. 10-19-1874.

11537. RUTH, b. —.

Child of (4939) WILLIAM J. and FLAVIA (FULLERTON)  
ENGLAND.

11538. LILLIAN, b. 2-10-1874.

Child of HENRY and (4941) MARTHA L. (ENGLAND) RICE.  
11539. ERNEST LAVERNE, b. 9-22-1881.

Children of (4945) VINCENT U. and MARY A. (BAILEY)  
SPENCER.

11540. GRACE C., b. 7-17-1879.

11541. LIZZIE B., b. 9-14-1880.

Children of JOSEPH J. and (4947) ALMINA J. (SPENCER)  
DOWNING.

11542. DELLA M., b. 5-2-1884.

11543. ADA I., b. 12-29-1888.

Children of FRANK M. and (4948) LAVINIA S. (HILE)  
LEMON.

11544. AMANDA L., b. 8-4-1872.

11545. JOHN B., b. 2-25-1875, d. 8-9-1880.

11546. SARAH G., b. 12-26-1877.

11547. ETHEL M., b. 4-12-1879, d. 8-19-1879.

11548. ENA G., b. 9-16-1880, d. 7-28-1881.

Children of (4950) ESPY W. and FLORENCE E. (HOOVER)  
SPENCER.

11549. RAY, b. 2-10-1877, d. —.

11550. LUCY A., b. 8-27-1878.

11551. ADA M., b. 10-24-1880.

11552. LOUIS E., b. 12-31-1881.



CHALKLEY J. HAMBLETON.

(No. 1783.)



11553. CLARA A., b. 12-31-1884.

11554. LAFIE, b. 2-14-1887.

11555. JOHN K., b. 5-5-1889.

Children of CALVIN E. and (4963) LYDIA S. (MOORE)  
DUNLAP.

11556. HARRISON W., b. 8-16-1870, d. 9-25-1889.

11557. JOHN B., b. 3-2-1872. Unm. P. O., Van  
Buren, Wells Co., Ind.

11558. ALMA A., b. 3-12-1875. Unm. P. O., Box 1606,  
Bradford, Pa.

11559. IDA C., b. 9-1-1879.

11560. COMMODORE E., b. 1-13-1882.

11561. INFANT, b. —, d. young.

11562. INFANT, b. —, d. young.

11563. INFANT, b. —, d. young.

Children of ROBERT and (4972) ELIZABETH J. (SPENCER)  
LEECH.

11564. HARRY M., b. 3-3-1864.

11565. FINLEY F., b. 5-13-1867.

11566. MINNIE J., b. 12-2-1871.

11567. ADA F., b. 3-12-1873.

11568. MYRTLE A., b. 10-4-1880.

11569. WALTER A., b. 2-6-1884.

Children of THOMAS L. and (4973) MARY E. (SPENCER)  
MARTIN.

11570. MARY E., b. 11-16-1869, d. 11-16-1869.

11571. THOMAS R. E., b. 3-3-1878, d. 8-17-1878.

Children of SPENCER and (4975) SUSAN E. (SPENCER)  
WHIPPLE.

11572. HOWARD I., b. 7-16-1866, d. —.

11573. ALICE, b. 6-5-1870, d. young.

11574. NELLIE, b. —. Unm. Residence, 904 Arch  
St., Little Rock, Ark.

Children of AUGUSTUS and (4976) LYDIA A. (SPENCER)  
DE ARCHE.

11575. ROLAND, b. 8-2-1873, d. young.

11576. JESSIE, b. 3-15-1878. Unm. P. O., Little  
Rock, Ark.

Child of WILLIAM C. and (4977) REBECCA E. (SPENCER)  
BAKER.

11577. EMMA C., b. 4-4-1878, d. —.

Children of (4980) WILLIAM W. and CORA (FARWELL)  
SPENCER.

11578. ETHEL A., b. 5-24-1883.

11579. RAYMOND C., b. 1-26-1885.

Children of KIRK H. and (4984) NELLIE B. (SPENCER)  
HOOVER.

11580. FENLOW W., b. 8-20-1892.

11581. ALICE L., b. 9-8-1896.



Child of EDWIN G. and (4985) ALICE M. (SPENCER)  
SNYDER.

11582. NELLIE M., b. 9-20-1896.

Children of JAMES T. and (4986) LULU F. (SPENCER) KING.

11583. MARY W., b. 5-26-1891.

11584. HIRAM T., b. 4-4-1893.

11585. SPENCER W., b. 10-24-1895.

Children of HENRY F. and (4988) SARAH A. (SPENCER)  
YEAGER.

11586. ALFRED MCC., b. 10-30-1864.

11587. IDA M., b. 4-9-1866.

11588. AMANDA E., b. 4-5-1868.

11589. SUSAN A., b. 11-8-1871.

11590. MARY R., b. 3-16-1874.

11591. LAWRENCE F., b. 7-26-1876.

Children of JAMES and (4989) CATHARINE M. (SPENCER)  
MCCLINSEY.

11592. JEMIMA L., b. 8-7-1862, m. Matthew W. Reed,  
of Clearfield Co., Pa. Residence, Planesville, Kan.

11593. ANDREW J., b. 5-15-1864, m. Alice M. Buter-  
baugh, of Indiana Co., Pa. P. O., Rowles, Clearfield  
Co., Pa.

11594. SAMUEL L., b. 5-24-1866, m. Lottie J. Buter-  
baugh, of Indiana Co., Pa. P. O., Bigrun, Jefferson  
Co., Pa.

11595. **HIRAM L.**, b. 4-9-1868, m. Elizabeth A. Temple, of Sullivan Co., Pa. P. O., Rowles, Clearfield Co., Pa.

11596. **ELIZA**, b. 5-6-1870, d. —.

11597. **DEBORAH L.**, b. 4-9-1872, d. —.

11598. **MINNIE B.**, b. 5-6-1875, d. —.

11599. **ADA B.**, b. 4-9-1877, d. —.

11600. **LIDA F. F.**, b. 6-29-1879, d. —.

11601. **ELIZABETH S.**, b. 3-29-1882. Unm. P. O., Rowles, Clearfield Co., Pa.

11602. **GROVER C.**, b. 3-26-1884.

11603. **DAVID D.**, b. 9-25-1886.

Children of (4990) **ELISHA B.** and **ADALINE E.** (**DUNWORTH**) **SPENCER.**

11604. **ANNA B.**, b. 8-7-1873.

11605. **WILLIS O.**, b. 10-17-1875.

11606. **MURRAY A.**, b. 9-23-1877.

11607. **WALTER R.**, b. 11-29-1879.

Children of (4991) **ABRAM M.** and **SARAH A.** (**WRIGLESWORTH**) **SPENCER.**

11608. **HARVEY H.**, b. 10-5-1873, m. 8-11-1897, Ollie Whitmore. Ollie b. 9-28-1876. Harvey H. is a photographer. P. O., Clarion, Pa.

11609. **JOSEPH E.**, b. 7-7-1875. Unm. He is a finisher of leather. P. O., Dubois, Pa.

11610. **FURMAN B.**, b. 5-23-1877. Unm. He is a printer. P. O., Dubois, Pa.

11611. **IVIN L.**, b. 11-5-1878. Unm. He is a printer. P. O., Dubois, Pa.

11612. **FRED M.**, b. 8-5-1881. P. O., Dubois, Pa.

11613. **DAVID V.**, b. 9-5-1883. P. O., Dubois, Pa.

11614. **MARY L.**, b. 3-27-1891. P. O., Dubois, Pa.

11615. **BERT E.**, b. 6-16-1894. P. O., Dubois, Pa.

Children of **AUSTIN** and (4993) **SUSAN J. (SPENCER)**  
**McDIVITT.**

11616. **JOHN L. C.**, b. 4-10-1875.

11617. **LYDIA**, b. 6-20-1882. Unm. P. O., State College, Pa.

Child of (4994) **JESSE W.** and **MYRTIE (SULSBAUGH)**  
**SPENCER.**

11618. **DORA MAY**, b. 12-30-1882.

Children of **JOHN R.** and (4997) **LYDIA F. (SPENCER)**  
**WRIGLESWORTH.**

11619. **WILLIAM H.**, b. 7-6-1882.

11620. **VIDA M.**, b. 8-25-1884.

11621. **CLAIR N.**, b. 5-22-1887.

11622. **CHARLES L.**, b. 5-1-1890.

11623. **LEWIS H.**, b. 6-18-1892.

11624. **INFANT**, b. 6-15-1895, d. in infancy.

Child of JAMES and (5009) ELIZA J. (OWENS) KEPHART.

11625. LAVADO, b. 6-9-1866. Unm. P. O., Osceola, Pa.

Children of (5010) MATTHEW F. and MARY E. (TAWZER)  
OWENS.

11626. LOLA M., b. 3-27-1868, m. Dr. W. H. Montgomery. P. O., Pitcairn, Allegheny Co., Pa.

11627. MARY I., b. 8-6-1872. Unm. P. O., Curwensville, Pa.

11628. INFANT, b. 6-6-1878.

11629. WINIFRED G., b. 8-5-1888.

Children of (5011) JESSE S. and EMMA (ROTHROCK)  
OWENS.

11630. ELMER, b. —.

11631. WESLEY, b. —.

11632. JENNIE, b. —.

Children of (5013) ALFRED T. and (5029) CLARA I.  
(WALTERS) OWENS.

11633. ALICE W., b. 7-31-1880.

11634. EDNA E., b. 4-26-1887.

Children of (5014) MILTON L. and ANNA (MIDDLETON)  
OWENS.

11635. JOHN C., b. 9-29-1880.

11636. HARVEY M., b. 7-19-1885.

Children of JEFFERSON and (5021) MARY A. (WALL)  
HEBERLING.

11637. HARVEY M., b. 3-17-1876.  
11638. ROSA B., b. 8-3-1879.  
11639. VERNON R., b. 6-8-1890.  
11640. BERTHA M., b. 10-30-1892.

Children of (5022) GEORGE B. and MAGGIE (DE LARM)  
WALL.

11641. BERTON, b. ——. .  
11642. WARD, b. ——. .  
11643. EDNA, b. ——. .

Children of B. F. and (5024) FRANCES B. (MOORE) BARKEY.

11644. CLARE, b. 10-22-1886.  
11645. ALICE, b. 10-10-1888.  
11646. JOHN D., b. 11-8-1890.  
11647. TULLES, b. 2-24-1893.  
11648. EDNA, b. 5-30-1895.

Children of CHARLES C. and (5026) SARAH A. (MOORE)  
HOOVER.

11649. ALICE C., b. 12-25-1885, d. 1-9-1886.  
11650. GRACIE H., b. 8-10-1888, d. 10-6-1888.  
11651. CARL L., b. 8-23-1892, d. 11-22-1892.

1240 ANDREW MOORE AND HIS DESCENDANTS.

11652. **LENORE M.**, b. 10-21-1893.

11653. **VERA G.**, b. 7-4-1895, d. 3-13-1896.

11654. **PAULINE M.**, b. 2-10-1897, d. 3-3-1897.

Children of (5033) **WALTER G.** and **D. AGNES (DICKEY)**  
**DOUGHMAN.**

11655. **JUDY**, b. 11-19-1891, d. 1- -1892.

11656. **GIDEON P.**, b. 1-22-1893.

11657. **DUDLEY G.**, b. 4-27-1895.

Children of **BURGESS S.** and (5036) **SARAH E. (DOUGHMAN)**  
**WILLETT.**

11658. **GIDEON B.**, b. 6-19-1891.

11659. **GEORGE V.**, b. 12-8-1892.

11660. **DAPHNE E.**, b. 6-8-1895.

Children of **JOHN B.** and (5043) **ADRIANNA (KIRK)**  
**FERGUSON.**

11661. **BYRON C.**, b. 4-8-1872.

11662. **ALICE J.**, b. 10-19-1874.

11663. **FLORENCE B.**, b. 12-27-1876.

11664. **DAVID V.**, b. 10-6-1878.

11665. **JOHN M.**, b. 6-30-1882.

11666. **ANNA G.**, b. 2-5-1884.

Child of JOHN and (5044) MARY E. (KIRK) CROWLEY.

11667. ALICE A., b. 4-11-1865, m. Finley A. Gray.  
P. O., Redwood Falls, Minn.

Children of LEWIS F. and (5044) MARY E. (KIRK-  
CROWLEY) FULLERTON.

11668. A. BLANCHE, b. 3-22-1872.

11669. MYRTLE M., b. 10-29-1873.

11670. CARRIE B., b. 8-31-1881.

Children of (5045) ANDREW M. and REBECCA J. (PORT)  
KIRK.

11671. SAMUEL B., b. 2-13-1872. Unm. Residence,  
1400 Spruce St., Phila.

11672. HARRY P., b. 1-19-1874. Unm. P. O., Cur-  
wensville, Pa.

11673. FRANK H., b. 5-5-1879.

11674. ALICE, b. 4-24-1880.

11675. MILTON D., b. 10-6-1882.

11676. FRED S., b. 12-1-1884.

Children of (5059) JAMES A. and ELIZABETH (SULSBAUGH)  
MOORE.

11677. RALPH W., b. 3-21-1882.

11678. WILBER H., b. 12-10-1883.

11679. MARY A., b. 2-20-1886.

11680. HELEN R., b. 11-20-1887, d. 9-13-1889.

1242 ANDREW MOORE AND HIS DESCENDANTS.

11681. ANNA B., b. 9-20-1890.

11682. NATHAN T., b. 10-26-1894.

Children of ISAAC and (5062) MARY A. (MOORE) WRYE.

11683. CHARLES H., b. 5-26-1886.

11684. LENA, b. 10-26-1887.

11685. LESLIE, b. 9-13-1889.

Child of A. W. and (5063) LAURA A. (MOORE) BOLLINGER.

11686. THOMAS W., b. 10-29-1892.

Child of (5064) WILLIAM A. and MAY (THOMPSON) MOORE.

11687. WILLIAM H., b. 12-3-1896.

Children of REEVES and (5066) ESTHER (JOHNSON)  
WILSON.

11688. EDDIE N., b. 11-8-1869, d. 1-1-1870.

11689. ORA J., b. 11-3-1872. Unm. P. O., Mariou,  
Ind.

11690. ALFRED N., b. 6-28-1873.

11691. ADDIE A., b. 7-8-1876.

11692. LIZZIE E., b. 12-22-1879.

11693. IDA F., b. 8-14-1882.

Children of JASPER and (5067) ELIZABETH (JOHNSON)  
WILSON.

11694. EFFIE M., b. 2-16-1866, d. 1-16-1871.

11695. MYRA A., b. 5-19-1868, d. 2-27-1874.



11696. **MARK R.**, b. 2-10-1871, d. 3-1-1874.

11697. **MARY L**, b. 8-22-1873. Unm. P. O., Hackleman, Ind.

11698. **MAGGIE E.**, b. 3-17-1876, m. 9-11-1895, Theodore Haisley. P. O., Hackleman, Ind.

11699. **WARREN L.**, b. 4-17-1881.

11700. **IVAN C.**, b. 9-11-1886.

11701. **FRANCES L.**, b. 9-28-1894.

Children of (5068) **NATHAN** and **MARGARET M. (DEVORE)**  
**JOHNSON.**

11702. **EDITH M.**, b. 5-21-1873, m. 3-23-1893, George W. Keck. P. O., Marion, Ind.

11703. **EMMA E.**, b. 7-8-1875. Unm. P. O., Marion, Ind.

11704. **EFFIE D**, b. 2-9-1878, d. 9-17-1889.

11705. **WENDELL W.**, b. 6-9-1884.

Child of **JEREMIAH** and (5069) **REBECCA (JOHNSON)**  
**HARTLY.**

11706. **LUTHER W.**, b. 8-19-1881. P. O., Hackleman, Ind.

Children of **NELSON** and (5072) **REBECCA J. (WALL)**  
**WALKER.**

11707. **HARRY M.**, b. 9-3-1870, m. Eliza Queen. P. O., Womelsdorf, W. Va.

11708. **ANNIE B.**, b. 3-29-1872, m. Allen Dale. P. O., Bell's Mills, Pa.

1244 ANDREW MOORE AND HIS DESCENDANTS.

11709. PHEBE E , b. 4-8-1874.

11710. CORA H., b. 4-13-1876.

11711. JOSEPH, b. 3-24-1879.

11712. MALVEN, b. 5-2-1882.

Child of (5077) JOHN F. and SARAH M. (LANICH) CLEAVER.

11713. JAMES L., b. 11-16-1877.

Children of CLARK B. and (5085) SARAH E. (WALL)  
NORRIS.

11714. WALLACE A., b. 3-10-1874.

11715. ALVERDA, b. 6-8-1875.

11716. ALICE A., b. 4-7-1877.

Children of (5092) WILLIAM E. and SUE L. (RISHELL)  
DAVIS.

11717. VIDA Z., b. 11-29-1884.

11718. LEO B., b. 5-5-1887, d. 4-19-1888.

11719. ORAL L., b. 11-24-1889.

11720. SALOME R., b. 6-18-1892.

11721. ETTA K., b. 7-13-1894.

Children of (5093) ELIAS C. and EDITH (WAGNER) DAVIS.

11722. ALTON C., b. 8-25-1892.

11723. ELISHA W., b. 10-21-1896.

Children of GEORGE M. and (5094) REBECCA E. (DAVIS)  
RISHELL.

11724. OLIVE C., b. 3-2-1890.

11725. HILDA K., b. 12-23-1891.

11726. FRANCES E., b. 11-12-1893.

11727. ELISHA B., b. 9-27-1895.

Child of EDMUND B. and (5095) LYDIA J. (DAVIS) ALBERT.

11728. EDMUND B., b. 9-18-1887.

Children of MOSES and (5102) CAROLINE M. (ENGLAND)  
HOOVER.

11729. MARY L., b. 9-3-1879.

11730. JOHN M., b. 5-25-1882.

11731. LAURA G., b. 2-17-1884.

Children of (5103) JEROME J. and GERTRUDE (FRITZ)  
ENGLAND.

11732. EDIE, b. 5-13-1882.

11733. MAUD, b. 9-7-1885.

Child of (5104) DAVID S. and LOUISA (ZIMMERMAN)  
ENGLAND.

11734. DE VERE N., b. 7-23-1883.

Children of (5105) WILLIAM F. and ELLA (WORKMAN)  
ENGLAND.

11735. CHARLES, b. 9-11-1881.

11736. SUSANNA, b. in 1884.

1246 ANDREW MOORE AND HIS DESCENDANTS.

Child of JOSEPH and (5107) LENORA E. (ENGLAND)  
GARVER.

11737. TULLASS, b. 4-14-1883.

Children of THOMAS and (5113) LUCY J. (GOFF) ROBINSON.

11738. LENORA, b. 11-20-1879.

11739. JESSIE, b. 3-17-1881.

11740. S. HORNE, b. 1-28-1882.

Children of (5126) JAMES C. and VIOLA J. (ROWLS)  
DERRICK.

11741. ERNEST M., b. 11-23-1880.

11742. JOHN C., b. 11-5-1883.

Child of DAVID H. and (5127) SARAH E. (DERRICK) DEAN.

11743. IDA MAY, b. 5-7-1883.

Child of JOHN E. and (5143) SUSANNA (BROWN)  
HOCKENBERRY.

11744. ANNIE E., b. 8-31-1851, d. 10-5-1855.

Children of (5145) MICHAEL A. and ELIZABETH (EMERY)  
BROWN.

11745. CLYDE E , b. 6-28-1866.

11746. HERBERT G., b. 11-30-1868.

11747. CHARLES W., b. 6-29-1872.

11748. WALTER A., b. 4-14-1876.

Children of JAMES M. and (5146) DINAH L. (BROWN)  
DILLEN.

11749. MILES, b. 7-29-1864, m. 7-4-1880, Armintha Ross. He is a carpenter. P. O., Kylertown, Clearfield Co., Pa.

11750. LAURA A., b. 9-13-1867.

11751. EDITH E., b. 12-1-1869.

11752. ELVA, b. 12-14-1871.

11753. ALICE E., b. 3-15-1878.

Children of SYLVANUS and (5147) ELIZABETH E. (BROWN)  
CLEAVLAND.

11754. EVA L., b. 6-14-1872.

11755. LENA J., b. 9-2-1874.

11756. CHESTER C., b. 8-19-1876, d. 1-9-1877.

11757. RAYMOND C., b. 1-11-1881, d. 1-25-1881.

Children of (5148) NOAH F. and ELIZABETH (HALL)  
BROWN.

11758. ARTHUR M., b. 3-12-1871.

11759. OTTO, b. 10-12-1872, d. 12- -1872.

11760. JAMES, b. 3-30-1878, d. 8-2-1878.

11761. FRANK, b. 4-29-1879.

11762. CARL E., b. 5-27-1882.

Children of ABRAHAM and (5149) LYDIA (BROWN) DOLBY.

11763. CLYDE A , b. 5-6-1871.

11764. LIZZIE M., b. 5-6-1871, d. 5-8-1871.

11765. FRANCIS M., b. 9-19-1873.

11766. GEORGE S., b. 12-6-1875.

11767. EMMA L., b. 5-15-1877.

11768. ORRAL C., b. 12-15-1880.

Children of (5150) JOHNSTON T. and ANNA M. (SMITH)  
ENGLAND.

11769. WILLIAM S., b. —.

11770. MILES E., b. —.

11771. IDA E., b. —.

11772. MARY A., b. —.

Children of (5151) MILES H. and MARY A. (MILLER)  
ENGLAND.

11773. ADA E , b. —.

11774. CHARLES W., b. —.

11775. FRANKLIN MCM., b. —.

11776. MARY A., b. —.

11777. ISAAC W., b. —.

Children of FRANCIS S. and (5153) MARTHA A. (ENGLAND)  
MCMILLEN.

11778. ELMER, b. —.

11779. SCOTT, b. —.

11780. WILLIAM, b. —.

11781. ASBURY, b. —.

Children of (5154) ISAAC and ABIGAIL A. (BLACK)  
ENGLAND.

11782. CORA L., b. 7-29-1869, d. 10-11-1872.

11783. ISAAC M., b. 11-24-1871.

11784. EDMUND B., b. 8-16-1875.

Children of JOHN M. and (5155) MARY (ENGLAND)  
LIGHTNER.

11785. GEORGE T., b. —.

11786. MARY D., b. —.

11787. MINNIE E., b. —.

11788. HARRY S., b. —.

11789. LILLIA A., b. —.

Children of (5156) SAMUEL MCD. and CATHARINE  
(STITZEL) ENGLAND.

11790. WORTH G., b. —.

11791. FRANCIS MCM., b. —.

Children of JOHN H. and (5158) NANCY J. (ENGLAND)  
ICKES.

11792. HARRY, b. —.

11793. JAMES M., b. —.

11794. IDELLA C., b. —.

Children of DAVID P. and (5161) ELIZABETH (BROWN)  
PHILLIPS.

11795. INFANT, b. 7-5-1855, d. in infancy.

11796. MARY A., b. 8-5-1856.

11797. SARAH E., b. 9-5-1857, m. in 1877, Charles  
Peters. Charles is a farmer. P. O., Grassflat, Pa.

11798. EMANUEL, b. 4-17-1860. Unm. P. O., Kyler-  
town, Pa.

11799. CHARLES W., b. 7-26-1862. Unm. P. O.,  
Kylertown, Pa.

11800. LYDIA M., b. 9-14-1864. Unm. P. O., Kyler-  
town, Pa.

11801. SAMUEL R., b. 2-5-1867. Unm. P. O., Kyler-  
town, Pa.

11802. WALTER E., b. 11-26-1867. Unm. P. O.,  
Kylertown, Pa.

Children of ABRAHAM and (5161) ELIZABETH (BROWN-  
PHILLIPS) PEARCE.

11803. NORA E., b. 4-9-1874. Unm. P. O., Kyler-  
town, Pa.



11804. **MINNIE**, b. 4-25-1876. Unm. P. O., Kyler-town, Pa.

Children of **JOSEPH** and (5162) **DINAH E. (BROWN) RILEY**.

11805. **ROBERT H.**, b. 6-25-1858, m. —. P. O., Phillipsburg, Pa.

11806. **GEORGE E.**, b. 10-13-1860, m. 8-10-1892, Rosella, dau. of Lewis and Anna (Thompson) Pluebell. Rosella b. 5-4-1870. George E. is a miner. P. O., Phillipsburg, Pa.

11807. **JOHN L. J.**, b. 2-12-1863. Unm. P. O., Phillipsburg, Pa.

11808. **JEREMIAH T.**, b. 9-6-1865. Unm. P. O., Phillipsburg, Pa.

11809. **EDWARD T.**, b. 5-16-1870. Unm. P. O., Phillipsburg, Pa.

11810. **DAVID C.**, b. 4-6-1874. Unm. P. O., Phillipsburg, Pa.

Children of **WILLIAM E. B.** and (5164) **SARAH E. (BROWN) JONES**.

11811. **MAUD**, b. 3-18-1867.

11812. **AGNES**, b. 8-13-1868.

11813. **ARTHUR**, b. 3-9-1870.

11814. **ASA W.**, b. 3-17-1872.

11815. **OTTOMER**, b. 12-8-1873.

11816. **HERBERT**, b. 8-30-1875, d. 8-6-1879.

1252 ANDREW MOORE AND HIS DESCENDANTS.

11817. HARRY, b. -27-1879, d. 3-6-1879.

11818. EFFIE, b. 7-13-1881.

Children of ABRAHAM and (5165) LYDIA S. (BROWN)  
MYERS.

11819. MAMIE, b. 4-25-1880.

11820. ROY, b. 4-26-1882.

Children of JOSHUA and (5166) MARGARET M. (BROWN)  
WOODS.

11821. MARION L., b. 6-18-1868, d. 1-3-1881.

11822. CHARLES L., b. 7-16-1870, d. 9-15-1870.

11823. MERTIE O., b. 11-4-1871, d. 1-15-1881.

11824. IRVIN F., b. 3-1-1879, d. 2-19-1881.

11825. SUSANNA E., b. 4-11-1874, m. 11-25-1891,  
James B., son of Henry C. and Kathryn (Blair) Cuthbert.  
James B. b. 11-5-1868. He is a salesman. P. O., Col-  
lingswood, N. J.

11826. MARY S., b. 11-31-1876. Unm. P. O., Grass-  
flat, Pa.

Children of (5167) ABRAHAM T. and LARANDA C.  
(MARKLE) BROWN.

11827. SUSANNA E., b. 6-2-1874.

11828. SARAH R., b. 4-24-1876.

11829. SINORA A., b. 5-23-1879.

11830. LEWIS I., b. 12-14-1881.

Children of THOMAS A. and (5168) MARY E. (BROWN)  
BUSKIRK.

11831. EDMUND M., b. 7-10-1876.

11832. FREDDIE I., b. 6-12-1878.

11833. MARY S., b. 8-13-1880.

11834. ESTELLA E., b. 10-13-1882.

Children of (5170) JOHN I. and MARY B. (PETTYPOOL)  
DAVIS.

11835. MARY M. C., b. 3-6-1873, m. 11-5-1889, Louis  
Otting. P. O., Mansfield, Mo.

11836. JOHN A., b. 8-11-1875. Unm. P. O., Dexter,  
Texas.

11837. GEORGE N., b. 9-22-1877. Unm. P. O.,  
Macomb, Mo.

11838. W. H. M., b. 7-24-1881.

11839. INFANT, b. —, d. in infancy.

11840. LYDIA A., b. 5-9-1885, d. 6-15-1887.

11841. PERRY J., b. 11-2-1887.

11842. LOUIS N., b. 2-3-1890.

11843. SARAH E., b. 11-23-1891.

11844. INFANT, b. 12-23-1894.

1254 ANDREW MOORE AND HIS DESCENDANTS.

Children of (5184) CALEB E. and MARGARET C.  
(MCILHATTEN) WAY.

11845. ELIZABETH J., b. 4-26-1857.

11846. HARRY J. M., b. 8-26-1858.

11847. JEFFERSON L., b. 7-6-1860.

11848. SARAH J. M., b. 2-2-1867.

11849. ROBERT D., b. 4-17-1872.

11850. GEORGE C., b. 6-8-1875.

Children of JAMES and (5185) ANNA E. (WAY) GATES.

11851. ISAAC, b. 8-26-1859.

11852. MARGARET J., b. 1-16-1860.

11853. WILLIAM H., b. 3-12-1863.

11854. JACOB E., b. 10-26-1867.

11855. HARRY M., b. 5-13-1876.

Children of (5186) JACOB B. and JULIA M. (DOWNING) WAY.

11856. ELDORA, b. 12- -1861.

11857. ORTENSIO, b. 4- -1863.

11858. HOWARD F., b. 12- -1865, d. 10- -1867.

11859. CLARA, b. 9- -1866.

11860. WILLIAM C., b. 9- -1867.

11861. A. BOYNTON, b. 8- -1872, d. 4- -1874.

11862. **GERTRUDE**, b. 9- -1875.

Children of (5189) **WILLIAM R.** and **ANNA M. (WRYE)**  
**WAY.**

11863. **HOWARD M.**, b. 9-3-1867. Unm. P. O., Stormstown, Pa.

11864. **LULU B.**, b. 5-7-1872. Unm. P. O., Stormstown, Pa.

11865. **ELLA**, b. 9-30-1873. Unm. P. O., Stormstown, Pa.

Children of **THOMAS** and (5191) **AMY (WAY) ROOP.**

11866. **CURTIN**, b. 9-28-1863.

11867. **CLARENCE**, b. 3-5-1865.

11868. **MINNIE**, b. 3-19-1867.

11869. **MARY**, b. 9-2-1871.

Children of **WILLIAM** and (5192) **AMY J. (PAYNE)**  
**WHITEHEAD.**

11870. **ELLA**, b. —.

11871. **MAUD**, b. —.

11872. **WILLIAM**, b. —.

Children of **HENRY** and (5193) **ANNA M. (PAYNE) LYTLE.**

11873. **HARRY L.**, b. —.

11874. **ELEANOR M.**, b. —.

11875. **WADE H.**, b. —.

11876. **JANE D.**, b. —.

Children of LUKE and (5196) EMILY (WAY) MAGUIRE.

11877. ALFRED S., b. 3-2-1867.

11878. JOHN W., b. 3-13-1868.

11879. ADDA M., b. 2-16-1871.

Children of (5197) JACOB E. and JOANNA E. (PARSONS)  
WAY.

11880. HARRY, b. 1-14-1868.

11881. DAVID P., b. 9-16-1869.

11882. JOHN W., b. 4-5-1871.

Child of (5199) BENNER W. and ANNIE (SELLERS) WAY.

11883. EARL C., b. —.

Children of CYRUS and (5201) AMY E. (WAY) HUNTER.

11884. MARTHA, b. 11-20-1874, m. Arthur Carrigan.  
P. O., State College, Pa.

11885. VIOLA, b. 10-4-1876. Unm. P. O., State Col-  
lege, Pa.

11886. HORACE G., b. 2-19-1879. Unm. P. O.,  
Stormstown, Pa.

11887. MAUD S., b. 12-17-1880.

11888. MARY S., b. 12-12-1884, d. 3-13-1886.

11889. ELEANOR, b. 1-15-1883.

Children of GEORGE M. and (5202) ELIZABETH (RIDER)  
WATSON.

11890. ADDIE M., b. —.



GILPIN MOORE.

(No. 1750.)





11891. **MINNIE**, b. —.

11892. **JOHN C.**, b. —.

Children of **ROBERT H.** and (5217) **HANNAH M. (MOORE)**  
**JAMISON.**

11893. **MARY C.**, b. 7-10-1870.

11894. **EMMA J.**, b. 3-15-1873.

Children of **WILLIAM F.** and (5219) **LYDIA (MOORE) DAVIS.**

11895. **JOHN L.**, b. 6-29-1871.

11896. **ANDREW B.**, b. 7-15-1872.

11897. **MARY S.**, b. 5-1-1876.

11898. **HARRY C.**, b. 3-22-1881.

Child of (5220) **SAMUEL H.** and **NORA (HANEY) MOORE.**

11899. **LOUIS**, b. 8-23-1880.

Children of **LORENZO D.** and (5224) **MARTHA E. (MOORE)**  
**OWENS.**

11900. **ALLINE**, b. —.

11901. **PAUL**, b. —.

11902. **CHARLES**, b. —.

Children of (5245) **SAMUEL R.** and **JOSEPHINE (DOUGH-**  
**ERTY) McDOWELL.**

11903. **ADELLA M.**, b. 1-20-1871.

11904. **JOHN T.**, b. 1-30-1874.

11905. **JAMES I.**, b. 4-18-1876.

Children of WILLIAM D. and (5246) JANE J. (McDOWELL)  
FESSENDEN.

11906. CHARLES E., b. 3-5-1872.

11907. HOWARD I., b. 11-9-1874.

Child of (5271) THOMAS W. and ANNIE A. (SELLERS) WAY.

11908. HARRY O., b. 2-8-1875.

Child of (5275) EDWIN B. and MARTHA (WAY) WAY.

11909. SARAH H., b. 6-4-1897.

Children of AUSTIN O. and (5278) EVA F. (TAYLOR)  
LODWIG.

11910. CHARLES, b. 3-10-1881, d. 3-10-1881.

11911. WILLIAM H., b. 7-4-1882. P. O., Cumberland, Ia.

11912. MARY L., b. 3-27-1884.

11913. NELLIE E., b. 6-12-1886.

11914. WILBERT O., b. 8-9-1887.

11915. BESSIE B., b. 3-19-1889.

11916. EVA F., b. 4-21-1891.

Children of WALLACE H. and (5280) ELIZABETH N.  
(TAYLOR) HARDY.

11917. CHARLES H., b. 2-27-1885.

11918. GRACE B., b. 12-15-1886.

11919. SARAH L., b. 10-25-1888.

11920. JESSE A., b. 12-3-1890.

11921. GUY T., b. 7-9-1893.

Children of IVAN V. and (5287) SARAH E. (TAYLOR)  
JENKINS.

11922. JESSE E., b. 2-29-1888.

11923. JOHN T., b. 9-24-1889.

11924. MABEL S., b. 8-7-1891.

Children of THOMAS M. and (5318) MARY E. (QUINBY)  
MARSHALL.

11925. BYRON, b. 5-30-1881, d. 10-22-1886.

11926. EDWIN Q., b. 12-31-1882.

11927. IDA A., b. 6-15-1885.

11928. FRANCIS S., b. 9-13-1887.

11929. DENZIL A., b. 1-9-1890.

11930. MAE, b. 1-8-1893.

11931. DELMER, b. 3-19-1895.

Child of ALFRED M. and (5321) NANCY E. (QUINBY)  
ABBOTT.

11932. INA ELLEN, b. 9-24-1883, d. 4-26-1885.

Child of (5323) STEPHEN C. and IDA A. (WASHBURN)  
QUINBY.

11933. ERNEST T., b. 1-12-1894.

Children of (5328) DR. CHARLES V. and ELIZABETH  
(MCMILLEN) BEAVER.

11934. RAYMOND C., b. 4-18-1883.

11935. **GOLDIE**, b. 9-6-1885.

Children of **GEORGE** and (5330) **SARAH J. (BEAVER)  
WASSON**.

11936. **EVA M.**, b. 8-20-1877, m. 2-7-1894, **William H. Lawson**. P. O., Hepburn, Iowa.

11937. **ELSIE M.**, b. 3-6-1879. Unm. P. O., Hepburn, Iowa.

11938. **JOSEPHINE J.**, b. 8-2-1881.

11939. **ERNEST**, b. 10-10-1883.

Child of **EPHRAIM F.** and **ELIZA A. (BEAVER) COOPER**.

11940. **FREDERICK F.**, b. 9-23-1896.

Children of **WILLIAM J.** and (5332) **SYLVA B. (BEAVER)  
BEAVER**.

11941. **IVON R.**, b. 4-27-1888.

11942. **MERVYN L.**, b. 5-20-1889.

11943. **HENRY B.**, b. 8-8-1891.

11944. **FLOSSIE L.**, b. 5-16-1893.

11945. **CHARLES W.**, b. 5-29-1895, d. 10-10-1896.

Child of **JOHN D.** and (5343) **LILLIE J. (QUINBY) ALVORD**.

11946. **SANFORD Q.**, b. 8-27-1896.

Children of **HORACE G.** and (5353) **CLARA M. (MOORE)  
SHAMPNOI**.

11947. **GRACE A.**, b. 4-27-1886.

11948. **NONA E.**, b. 10-17-1888.

11949. HARRY I., b. 2-22-1890, d. 3-20-1891.

11950. GLADYS P., b. 2-23-1897.

Children of JAMES and (5356) MARY I. (MOORE)  
MCLAUGHLIN.

11951. HAROLD M., b. 7-24-1880.

11952. ELEANOR, b. 2-6-1883.

Child of CARL B. and (5359) LINNIE (MOORE) MILLER.

11953. MIRIAM, b. 9-7-1895.

Children of (5365) EDWARD A. and CLARA L. (CLEVE-  
LAND) MOORE.

11954. RUTH, b. —.

11955. EDWARD E., b. —.

Child of (5366) FRANK M. and FLORENCE A. (HUTSIN-  
PILLER) MOORE.

11956. FRANCES A., b. 7-23-1894.

Children of (5385) WILLIAM A. and FRANCES L. (BURGIN)  
MOORE.

11957. MERTON A., b. 12-22-1879. Unm. P. O.,  
Edgewood, Gratiot Co., Mich.

11958. FRANK G., b. 2-4-1883. Unm. P. O., Edge-  
wood, Gratiot Co., Mich.

Children of (5387) JOHN W. and ——— (——) MOORE.

11959. E. ALLEN, b. —.

11960. ALTA MAY, b. —.

11961. HARRY E., b. —.

1262 ANDREW MOORE AND HIS DESCENDANTS.

Children of DANIEL H. and (5397) SARAH M. (MOORE)  
PRESCOTT.

11962. LORENZA M., b. 1-31-1879, d. 6-24-1879.

11963. INFANT, b. 4-11-1882, d. 4-13-1882.

Children of JESSE P. and (5400) MARY E. (LAMBORN) WAY.

11964. MARION W., b. 11-29-1878.

11965. BERNARD C., b. 4-9-1880.

11966. CLYDE W., b. 3-11-1882.

Children of SAMUEL and (5401) SARAH C. (LAMBORN)  
SHOWALTER.

11967. HATTIE B., b. 7-1-1879.

11968. FREDA S., b. 10-28-1880.

11969. BLANCHE E., b. 2-8-1881.

11970. INFANT, b. 4-27-1883.

Children of (5406) EDWARD T. and FRANCES (CONN)  
EVANS.

11971. D. ARNO, b. 9-9-1877.

11972. JULIAN T., b. 1-7-1879.

11973. CLAUDE E., b. 7-22-1881.

11974. AUGUSTUS, b. 5-19-1885.

Child of JOHN and (5408) ELLA (EVANS) GRAY.

11975. ELLA M., b. 5-29-1879. Unm. P. O., Stark,  
Kansas.

Children of RUFUS and (5408) ELLA (EVANS-GRAY)  
BENNETT.

11976. GEORGE, b. 4-26-1885.

11977. ZULU Z., b. 11-6-1892.

Children of HEZEKIAH and (5409) AMANDA J. (EVANS)  
STIERWALT.

11978. LAURA A., b. 3-2-1886.

11979. CHARLES H., b. 1-29-1888.

11980. MINNIE M., b. 10-27-1890.

11981. HARRY L., b. 8-2-1893.

11982. ROY V., b. 8-16-1895.

Children of ALBERT M. and (5410) MARTHA A. (EVANS)  
BENNETT.

11983. CLARENCE D , b. 10-14-1892.

11984. ARTHUR B., b. 3-30-1895.

Child of (5416) JOHN K. L. and HANNAH (COOPER)  
MOORE.

11985. RAY, b. 9-7-1884.

Children of (5417) THOMAS B. and NINA (WILSON) MOORE.

11986. EDITH, b. 6-10-1887.

11987. MYRON, b. 3-18-1891.

Child of (5424) JOHN E. and CLARICE N. (FARNSWORTH)  
GULL.

11988. OLIVER W., b. 4-1-1894.

Child of WILLIAM and (5427) MARY E. (GULL) LEONARD.

11989. MARSHAL G., b. 12-12-1892.

Children of (5431) WILLIS L. and ELLA N. (WEST) MYERS.

11990. CLARENCE W., b. 8-10-1892.

11991. LESTER M., b. 3-14-1895.

Children of ALONZO B. and (5443) MARTHA J. (De HAAS)  
MAINES.

11992. EDGAR L., b. 5-10-1877.

11993. ORIE E., b. 8-31-1878.

11994. BOYD M., b. 12-30-1879, d. 1-23-1880.

11995. ALFRED L., b. 12-11-1882.

Children of (5518) EMERSON and JOAN (PURSELL) BENTLEY.

11996. ALONZO C., b. 7-9-1872. Unm. Residence,  
1822 Terpsichore St., New Orleans, La.

11997. EMERSON, b. 2- -1875. Unm. Residence,  
1822 Terpsichore St., New Orleans, La.

11998. PEARL, b. 8- -1878.

11999. EDITH, b. —.

12000. RALPH W., b. —.

12001. ARTHUR, b. —.

Children of (5519) LINDEN E. and ELLA A. (DONNAND)  
BENTLEY.

12002. THOMAS B., b. 7-19-1876, d. 7-19-1876.

12003. LINDEN A., b. 8-5-1877, d. 1-6-1880.



12004. **EUGENE P.**, b. 1-21-1879, d. 8-6-1880.

12005. **ELLA MCM.**, b. 10-21-1881. Unm. P. O.,  
Donaldsonville, La.

12006. **GRANVILLE D.**, b. 1-21-1883.

Children of (5520) **MILAN** and **CORA L. (STABLER)**  
**BENTLEY.**

12007. **RAYMOND**, b. 5-9-1881.

12008. **ALICE A.**, b. 12-6-1885.

Children of (5536) **SAMUEL** and **RACHEL (SEACHRIST)**  
**BUELL.**

12009. **LETTIE A.**, b. 1-3-1868, d. 3-22-1875.

12010. **CLIFFORD**, b. 9-24-1869, d. 5-14-1870.

12011. **MARY O.**, b. 5-26-1871.

12012. **FRANK B.**, b. 2-5-1874.

Child of (5537) **BARCELLIUS G.** and **MAGGIE (WHITAKER)**  
**BUELL.**

12013. **MELVILLE**, b. 10- -1876.

Child of (5538) **BRITTON L.** and **MARIA L. (BUELL) LUCE.**

12014. **LAURA M.**, b. 2-20-1877.

Children of **LEWIS W. R.** and (5540) **MARIA C. (PETTIT)**  
**BAKER.**

12015. **HARVEY H.**, b. 3-10-1864, m. 9-18-1885, Eva-  
lina G. Marlinee. P. O., Hawley Ave., Salem, O.

12016. **ALICE I.**, b. 7-6-1866, m. 4-6-1895, Thomas J.  
McNeelan. Residence, 1702 Fifth Ave., Pittsburg, Pa.

12017. **EFFIE E.**, b. 6-12-1869, m. 11-16-1893, George Stuard. Residence, 102 Ellsworth St., Salem, O.

12018. **JOSEPH E.**, b. 2-7-1871, m. 6-20-1891, Jessie Atterholt. Residence, West Main St., Salem, O.

12019. **INFANT**, b, —, d. 10-8-1872.

Children of **WILLIAM H.** and (5542) **EMMA L. (PETTIT)**  
**GREENAMYER.**

12020. **CHARLES E.**, b. 11-30-1876. Unm. P. O., Garfield, O.

12021. **MARY M.**, b. 12-20-1878.

12022. **JOHN D.**, b. 10-21-1881.

12023. **CLARENCE**, b. 8-16-1883.

12024. **IRA M.**, b. 2-8-1887.

12025. **ROSCOE L.**, b. 7-15-1889, d. 12-23-1892.

12026. **ELSIE L.**, b. 7-5-1891, d. 6-10-1893.

Children of **OTTO** and (5543) **ADELLA B. (PETTIT)**  
**BECHTOLD.**

12027. **INFANT**, b. —, d. 9-14-1875.

12028. **OTTO WILLIAM**, b. 1-18-1877.

12029. **LAURA F.**, b. 8-24-1879.

12030. **INFANT**, b. 7-14-1881, d. 7-15-1881.

12031. **ADELLA T.**, b. 3-20-1883.

12032. **AUGUSTUS M.**, b. 6-1-1885.

12033. ANNA E., b. 6-21-1888.

12034. GRACE B., b. 3-12-1894, d. 1-23-1895.

Children of (5544) WILLIAM H. and MOLLIE (MCBRIDE)  
PETTIT.

12035. CHARLES H., b. 8-8-1878, d. 11-18-1879.

12036. CLARA M., b. 10-20-1880.

12037. RUSSELL E., b. 4-14-1883.

12038. JESSE J., b. 1-13-1885.

12039. ROSS W., b. 7-15-1887.

Children of (5545) JOSEPH E. and LYDIA (STANLEY)  
PETTIT.

12040. MABEL L., b. 11-27-1878.

12041. ARTHUR C., b. 7-1-1880.

12042. ANNA B., b. 4-29-1890.

Child of (5547) MORDECAI L. and ANNA (MALMSBERRY)  
PETTIT.

12043. REBECCA, b. 4-21-1896.

Children of JACOB B. and (5549) ELLA (LAMB) WALKER.

12044. JULIA L., b. 3-26-1881.

12045. ALICE B., b. 10-31-1886.

12046. KIRBY E., b. 4-16-1889.

Children of SAMUEL C. and (5552) MARTHA B. (LAMB)  
MOORE.

12047. EDITH F., b. 7-16-1893.

12048. IRENE A., b. 6-26-1897.

Children of (5554) JOSEPH G. and ELIZABETH (KNOWLES)  
LEE.

12049. NINA K., b. —.

12050. ANNIE, b. —.

Children of (5557) EDGAR J. and DORA (WHEATON) LEE.

12051. ROBERT E., b. —.

12052. CHARLES W., b. —.

12053. LAWRENCE, b. —.

Child of (5560) MAHLON M. and FRANCES E. (DUELL)  
WALKER.

12054. ELWOOD L., b. 12-30-1883.

Children of (5561) T. ELWOOD and M. ALICE (CLARK)  
WALKER.

12055. ERNEST R., b. 3-8-1883.

12056. IRENE S., b. 5-12-1888.

Children of (5562) WATSON A. and ELIZABETH J.  
(KITHCART) WALKER.

12057. LUELLA K., b. 5-25-1883.

12058. ROBERT E., b. 2-3-1885.

Child of (5570) CHARLES P. and JENNIE (CONLEY)  
MCMILLAN.

12059. INFANT, b. —.

Child of GEORGE W. and (5571) ELEANOR R. (MCMILLAN)  
WALKER.

12060. CHANNING I., b. 5-30-1893.

Child of (5572) EDWARD T. and MINNIE (RIDDLE) FURBEY.

12061. KARL S., b. in 1896, d. 4-16-1897.

Children of (5576) JOSEPH T. and MARTHA E. (ERNEST)  
RICHARDS.

12062. MERCY, b. 2-11-1875, m. 6-3-1896, (5626) Dr.  
Norman S. Essig. He is a dentist. Residence, Walling-  
ford, Pa.

12063. MAMIE, b. 10-18-1876, d. 8-30-1877.

12064. JOSEPH E., b. 3-8-1881.

12065. AMY, b. 9-12-1883.

12066. MARTHA, b. 2-20-1888, d. 10-21-1888.

Children of (5579) JACOB G. and ELIZABETH V. (LANGDON)  
RICHARDS.

12067. WILLIAM R., b. 1-22-1874. Unm. P. O.,  
Rising Sun, Cecil Co., Md.

12068. HARRY F., b. 2-18-1876. Unm. P. O., Rising  
Sun, Cecil Co., Md.

12069. JOSEPH T., b. 5-22-1879. Unm. P. O., Rising  
Sun, Cecil Co., Md.

Child of (5579) JACOB G. and MAY V. (PENNINGTON)  
RICHARDS.

12070. INFANT, b. 12-8-1894.

1270 ANDREW MOORE AND HIS DESCENDANTS.

Children of ISRAEL and (5588) EMMA (REYNOLDS)  
TOWNSEND.

12071. ELLA E., b. 12-12-1877.

12072. HENRY B., b. 9-19-1879.

Children of (6890) ELLIS H. and (5589) ADDA (REYNOLDS)  
KIRK.

12073. BENJAMIN P., b. 8-4-1877. Unm. P. O., Not-  
tingham, Chester Co., Pa.

12074. ALFRED C., b. 10-3-1880.

12075. LEWIS H., b. 9-9-1882.

12076. EMMA, b. —, d. 7-15-1887.

12077. EARL R., b. 10-22-1890.

12078. ELLA H., b. 4-15-1893.

12079. NORMAN R., b. 7-30-1895.

Children of (5591) WALTER P. and SARAH E. (AMBLER)  
REYNOLDS.

12080. LAURA M., b. 1-31-1883.

12081. ETHEL E., b. 11-6-1887.

Child of (5592) ELMER E. and SOPHIA (REYNOLDS)  
REYNOLDS.

12082. MELVILLE E., b. 9-8-1889.

Child of (5593) WILLIAM M. and CATHY (WILSON)  
REYNOLDS.

12083. J WILSON, b. 2-27-1896.

Children of DAVID T. and (5600) ANNA (REYNOLDS)  
BENSON.

12084. WILLIAM, b. 4-28-1885, d. 4-28-1885.

12085. LENA, b. 7-14-1893.

12086. ANNA R., b. 3-4-1895.

Children of WILLIAM C. and (5608) JANE M. (STUBBS)  
WOOD.

12087. HENRY S., b. —.

12088. HELEN J., b. —.

Children of ALFRED P. and (5611) RUTHANNA (STUBBS)  
TERRILL.

12089. JOSEPH S., b. 8-27-1894.

12090. MARY R., b. 3-7-1896.

Children of (5615) ALFRED and (5670) ELMIRA (KING)  
WOOD.

12091. CORA, b. 2-27-1879.

12092. WALTER, b. 10-25-1880.

12093. GALEN, }  
12094. HELEN, } Twins: b. 12-27-1887.

12095. NORMAN, b. 1-24-1891.

Children of ELWOOD H. and (5616) SUSAN (WOOD)  
TOWNSEND.

12096. JAMES W., b. 5-19-1870, m. 12-28-1892, Minerva S. Pyle. P. O., Kirk's Mills, Pa.

1272 ANDREW MOORE AND HIS DESCENDANTS.

12097. **ELIZABETH**, b. 8-5-1871, m. 12-25-1894, Frederick C., son of Walter T. and Rebecca (Thomas) Bicknell. Frederick C. b. 12-29-1871. He is a farmer. P. O., McSparran, Lancaster Co., Pa.

12098. **MERCY M.**, b. 11-20-1874. Unm. P. O., Kirk's Mills, Pa.

12099. **MARY E**, b. 10-10-1878. Unm. P. O., Kirk's Mills, Pa.

12100. **JOHN H.**, b. 11-5-1883.

Child of (5617) **JESSE** and (6157) **MARGARET (KILLOUGH) WOOD**.

12101. **ROBERT K.**, b. 10-6-1873. Unm. P. O., Kirk's Mills, Pa.

Child of **JOHN W.** and (5619) **LUCRETIA (WOOD) SMEDLEY**.

12102. **MERCY**, b. 5-29-1894.

Children of (5620) **LEWIS** and (5672) **LUELLA (KING) WOOD**.

12103. **IDA P.**, b. 5-12-1894.

12104. **EDITH A.**, b. 12-19-1896.

Children of **LEWIS W.** and (5623) **AMANDA (KILMER) MOREY**.

12105. **HENRY L.**, b. 3-30-1869, d. 8-18-1870.

12106. **FRANK L.**, b. 12-9-1872, m. 6-14-1897, Lillie Comas. P. O., Humboldt, Kan.

12107. **KATE A.**, b. 11-25-1874, m. 5-30-1896, Lee Wilson. P. O., Bronson, Kan.

12108. **OLIVE H.**, b. 10-17-1874, d. 8-18-1876.



12109. **NETTIE G.**, b. 10-13-1877, m. 10-5-1896,  
Richard Field. P. O., Bronson, Kan.

12110. **LOU**, b. 1-17-1879, d. 8-6-1894.

12111. **GEORGIA**, b. 2-22-1882. Unm. P. O., Bronson,  
Kan.

Child of (5653) **WILLIAM M.** and **CHARLOTTE E.**  
(**Haverstick**) **MAXWELL.**

12112. **HANNAH M.**, b. 3-17-1895.

Child of (5666) **GILPIN** and (5660) **PHILENA (KING)**  
**REYNOLDS.**

12113. **MARY L.**, b. 5-12-1883. Unm. P. O., Wake-  
field, Pa.

Children of (5665) **JOSEPH P.** and **MARY E. (RAGAN)**  
**CUTLER.**

12114. **C. WILLETTS**, b. 12-20-1885.

12115. **C. EMIL**, b. 8-1-1887.

12116. **LURENNA**, b. 9-26-1889, d. 9-21-1890.

Children of (5667) **WILLIAM P.** and **HARRIET M.**  
(**Headley**) **REYNOLDS.**

12117. **MAMIE H.**, b. 2-21-1879, d. 6-30-1884.

12118. **ESTHER P.**, b. 3-12-1883.

12119. **JAMES D. H.**, b. 3-19-1886.

12120. **VINCENT S.**, b. 1-21-1889, d. 7-7-1890.

12121. **LUCRETIA M.**, b. 9-7-1891, d. 2-20-1892.

12122. **GRACE I.**, b. 7-10-1893.

Children of SAMUEL J. and (5671) LAURETTA (KING) KIRK.

12123. WILLIAM J., b. 1-16-1883.

12124. HOWARD T., b. 12-28-1884.

12125. PHEBE P., } Twins: b. 11-17-1887. Phebe P.  
12126. HANNAH B., } d. 8-8-1889. Hannah B. d.  
8-15-1889.

12127. ALICE L., b. 2-19-1891.

Children of (5673) WILLIAM P. and JENNIE H. (KIRK)  
KING.

12128. EDGAR T., b. 5-4-1888.

12129. FANNIE L., b. 3-26-1891.

Children of HARRY P. and (5686) LEORA C. (COATES)  
COOPER.

12130. LEROY W., b. 4-27-1884.

12131. JAMES H., b. 1-25-1887.

12132. C. BURLEIGH, b. 1-23-1890.

Children of SAMUEL J. and (5693) MARIAN (PRESTON)  
LEWIS.

12133. ELLEN B., b. 7-11-1883.

12134. CHESTER P., b. 3-27-1887.

Children of FRANKLIN D. and (5694) MARGARET H.  
(PRESTON) BUCKMAN.

12135. HOWARD M., b. 11-7-1892.

12136. EMILY M., b. 2-23-1895.

12137. **FRANKLIN C.**, b. 11-15-1896.

Child of **JACKSON** and (5706) **MARGARET A. (DEAL-RICHARDS) BOYLE**.

12138. **HARVEY J.**, b. —.

Children of **ELLIOTT C.** and (5709) **LAURA C. (DEAL) BROWN**.

12139. **GEORGE F.**, b. 5-18-1891.

12140. **EDGAR H.**, b. 1-5-1893.

Child of **EDWIN M.** and (5712) **ELLA F. (REYNOLDS) HUNT**.

12141. **EMMA W.**, b. 9-23-1880.

Children of **GRANT** and (5715) **ELIZABETH L. (REYNOLDS) BROWN**.

12142. **GRETA R.**, b. 7-16-1892.

12143. **J. EDWIN**, b. 3-4-1894.

12144. **INFANT**, b. 11- -1896.

Children of **ALBERT** and (5733) **SARAH E. (BELL) LLOYD**.

12145. **ARTHUR E.**, b. 2-19-1871.

12146. **LULU E.**, b. 2-12-1877.

Children of (5734) **WILLIAM** and **MARY (KIMBLE) BELL**.

12147. **RUSSEL**, b. 7-30-1879.

12148. **GILMAN S.**, b. 2-20-1881.

12149. **INFANT**, b. 11-29-1882.

1276 ANDREW MOORE AND HIS DESCENDANTS.

Children of (5735) JAMES O. and JERUSHA A. (ROGERS)  
BELL.

12150. ALBERT A., b. 2-18-1875. Unm. P. O., Genoa,  
Ottawa Co., O.

12151. MARY C., b. 8-28-1878, d. 4-27-1897. Unm.

12152. ARTHUR S., b. 11-24-1881.

12153. LAWRENCE, b. 10-9-1888.

12154. MYRTLE B., b. 3-5-1891.

Children of JOHN and (5736) MARY F. (BELL) EDMONDS.

12155. CLARA B., b. 9-27-1873. Unm. Residence,  
Toledo, Ohio.

12156. THOMAS D., b. 8-7-1877.

12157. CATHARINE, b. 9-15-1879.

Child of (5737) MELVIN and ADALINE (WARRINER) BELL.

12158. WILBER W., b. 12-7-1877.

Child of (5740) ELWOOD H. and ELIZA M. (YEATMAN)  
HOOPES.

12159. MILDRED B., b. 8-15-1896.

Children of (5748) PERRY G. and CATHARINE M. (KNOPF)  
BELL.

12160. AMELIA M., b. 10-19-1871.

12161. ANNA M., b. 11-13-1872.

12162. AUGUST R., b. 12-9-1874.

12163. PERRY E., b. 1-3-1877.

Children of WILLIAM and (5781) PAULINA (CHAMBERS)  
CLARK.

12164. EFFEL, b. —.

12165. ROY, b. —.

12166. JESSE, b. —.

12167. CHARLES, b. —.

12168. FAY, b. —.

Children of (5782) ELWARDO and TET (LONG) CHAMBERS.

12169. EDITH, b. 6-10-1891.

12170. VIRGIL, b. 10-12-1893.

Child of SAMUEL and (5783) SAMIRA L. (CHAMBERS)  
KRIEBEL.

12171. EDNA, b. 4-5-1890.

Child of (5784) ULYSSES G. and LEONA P. (FERGUSON)  
CHAMBERS.

12172. FAIRIE PEARL, b. 4-11-1896.

Child of (5788) BENJAMIN W. and MARION L. (CUNNING-  
HAM) MARTIN.

12173. ETHEL M., b. 8-12-1895.

Child of FRANKLIN and (5794) ELLA P. (THOMPSON)  
PRATT.

12174. HOWARD T., b. 11-19-1895.

Child of EDWIN H. and (5796) PHEBE H. (THOMPSON,  
COOPER.

12175. MABEL T., b. 5-23-1892.

Children of (5808) ROBERT L. and SALLIE A. (HOLLINGS-  
WORTH) CHAMBERS.

12176. MABEL, b. 8-7-1887.

12177. HILDA, b. 8-8-1888, d. 5-20-1894.

12178. HOWARD L., b. 12-12-1890, d. 11-29-1895.

12179. NEWLIN W., b. 2-27-1891, d. 8-11-1891.

12180. JAMES W., b. 12-16-1892, d. 7-16-1894.

12181. HERMAN R., b. 4-10-1895, d. 9-20-1895.

Children of (6441) CHANDLER B. and (5807) EVA L.  
(CHAMBERS) WALTON.

12182. PHILIP C., b. 4-20-1884, d. 1-14-1897.

12183. CHALKLEY J., b. 5-2-1885, d. 6-12-1885.

12184. RICHARD C., b. 8-20-1886.

12185. C. HOWELL, b. 2-6-1890, d. 10-17-1895.

12186. CHANDLER B., b. 9-4-1892.

Children of CROSBY M. and (5809) MARY P. (CHAMBERS)  
BLACK.

12187. SUE M., b. 6-22-1889.

12188. J. FRANK, b. 12-28-1892, d. 1-12-1894.

12189. MARJORIE C., b. 3-8-1897.

Child of C. FREMONT and (5812) EMMA C. (BARNARD)  
WICKERSHAM.

12190. WILLIAM B., b. 2-8-1880.

Children of (5836) OLIVER and OPHELIA (COATES) MOORE.

12191. LUTHER H., b. —.

12192. RUTH A., b. —.

Children of JAMES and (5838) ISABEL A. (MOORE) HADLEY.

12193. EDGAR L., b. 10-7-1870.

12194. ALONTA H., b. 2-26-1875.

12195. LOUISA M., b. 9-9-1879.

12196. EVERETT M., b. 5-22-1882.

Children of (5840) NATHAN M. and MARY A. (LINDLEY)  
LINTON.

12197. SARAH R., b. 9-16-1860, d. 3-11-1875.

12198. NOEL S., b. 12-10-1862, d. 3-8-1863.

12199. LOFTUS W., b. 3-21-1864, m. 12-31-1885, Cora  
Venniman. P. O., Bowersville, Green Co., O.

11200. EDGAR, b. 8-19-1866, d. 8-20-1866.

Children of (5840) NATHAN M. and JANE S. (WISE)  
LINTON.

12201. MARY W., b. 12-1-1869, d. 9-26-1873.

12202. ROBERT J., b. 9-19-1871, d. 11-26-1872.

12203. BENJAMIN M., b. 9-18-1873, d. 3-2-1875.

12204. MARGARETTA M., b. 12-30-1875, d. 11-6-1885.

12205. ANNA, b. 6-2-1879. Unm. P. O., Wilmington,  
O.

12206. JAMES N , b. 7-14-1881.

Children of (5841) JOSHUA and OLIVE (HADLEY) LINTON.

12207. WALTER, b. 7-19-1865.

12208. ELSIE, b. 11-15-1866.

12209. SETH H , b. 11-18-1871, d. 3-23-1875.

12210. ALIDA C., b. 7-6-1873, d. 3-14-1875.

12211. JOHN, b. 6-24-1876, d. 6-24-1876.

12212. MYRA, b. 5-1-1878.

Children of (5842) OLIVER and SARAH A. (HIATT) LINTON.

12213. ADA H., b. 5-17-1870. Unm. Residence, 404½ Henry St., Brooklyn, N. Y.

12214. ALBERT W., b. 12-27-1872. Unm. Residence, 404½ Henry St., Brooklyn, N. Y.

12215. FRANK, b. 2-24-1895.

Children of ISAAC C. and (5843) NANCY (LINTON)  
MCMILLAN.

12216. DAVID R., b. 3-29-1861, d. 4-1-1861.

12217. SETH L., b. 2-15-1863.

12218. WALTER F., b. 11-22-1865.

12219. CLIFTON J., b. 12-21-1867, d. 10-29-1868.

12220. CARRIE E., b. 11-3-1869, d. 7-23-1872.

12221. MARIA C., b. 10-4-1874, d. 1-19-1875.







MERCY M. WOOD.

(No 1468.)

Children of CLARK E. and (5844) RACHEL (LINTON)  
SNOWDEN.

12222. MARY W., b. 11-6-1864.

12223. ALTON L., b. 8-8-1868.

12224. SETH R., b. 1-2-1877.

12225. SARAH A., b. 10-17-1879.

Children of JACOB and (5845) AMANDA (LINTON) LEWIS.

12226. ELSIE, b. 12-13-1868.

12227. SETH, b. 3-5-1874.

Children of (5853) THOMAS E. and SABAH (REESE)  
JEFFERIS.

12228. CLARA M., b. 4-27-1870.

12229. CLIFTON, b. 11-10-1871, d. 10-7-1871.

12230. JEANETTE B., b. 10-26-1872.

12231. ADELBERT, b. 2-15-1876.

Children of (5854) JOSHUA M. and LYDIA (HIATT) JEFFERIS.

12232. J. J., b. 7-21-1879.

12233. EULALIA, b. 3-30-1881.

12234. WILLIAM W., b. in 1883.

12235. ANNA M., b. in 1887.

12236. LUTHER, b. in 1890.

1282 ANDREW MOORE AND HIS DESCENDANTS.

Children of (5857) WILLIAM P. and SARAH N. (HIATT)  
JEFFERIS.

12237. RUSSELL H., b. 2-22-1889.

12238. FREDERICK F., b. 9-15-1892.

12239. LESLIE D., b. 1-10-1896.

Children of JOHN and (5858) MARY B. (JEFFERIS) DYMOND.

12240. EDITH H., b. 10-29-1894.

12241. ROBERT L., b. 8-10-1896.

Children of HORACE G. and (5869) MARY H. (MOORE)  
SMITH.

12242. BERTHA M., b. 8-4-1884.

12243. HELEN G., b. 12-15-1887.

12244. ALICE C., b. 8-22-1893.

Children of (5870) FRANKLIN J. and CAROLINE E.  
(INGRAM) MOORE.

12245. FRANKLIN J., b. 12-24-1886.

12246. ADELLA M., b. 9-1-1891.

12247. KATHRYN, b. 9-3-1894.

Children of (5872) FREDERICK S. and AMY (FISHER)  
MOORE.

12248. ALBERT F., b. 1-26-1890.

12249. MARY E., b. 3-11-1893.

12250. **FREDERICK H.**, b. 11-29-1894.

12251. **GLADYS L.**, b. 11-26-1896.

Child of **LEWIS R.** and (5873) **MARY E. (KIRK) JONES.**

12252. **MILFORD**, b. 1-29-1868.

Children of (5877) **FRANKLIN P.** and **MARY (ENTWEILER)  
BLAIR.**

12253. **ALLEN F.**, b. 5-10-1876. Unm. P. O., Bellefonte, Pa.

12254. **HAROLD A.**, b. 9-29-1879.

12255. **RENO R.**, b. 7-3-1882.

Child of **ANDREW** and (5878) **MARY E. (SLACK) SHIDAKER.**

12256. **MATTIE E.**, b. 3-13-1871.

Child of **WARREN D.** and (5881) **ELLA (MOORE) HARLAND.**

12257. **NORA**, b. 4-12-1871.

Children of **LAWRENCE W.** and (5889) **MARY E. (MOORE)  
BRANDENBURG.**

12258. **MAUD**, b. in 1885.

12259. **JOHN W.**, b. in 1887.

Children of **WINFIELD S.** and (5890) **MARY A. (MOORE)  
WALLACE.**

12260. **EVERETT L.**, b. 5-12-1885.

12261. **MARIA A.**, b. 9-26-1886.

Children of (5891) THOMAS W. and LAURA (MENDENHALL)  
MOORE.

12262. CLARENCE A., b. 6-9-1883.

12263. PAUL E., b. 5-7-1886.

12264. ZOLA D., b. 5-19-1894.

Child of (5893) HENRY C. and ESTELLA (BURNS) MOORE.

12265. BEULAH, b. —, m. 3-27-1894, Bertram Walker.  
Residence, 593 Bellefontaine St., Indianapolis, Ind.

Child of (5894) WALTER V. and JENNIE (CHEYNEY)  
MOORE.

12266. BANE, b. —.

Children of ROBERT and (5897) EVA (MOORE) SHINGLES.

12267. HELEN, b. 7-16-1892.

12268. ROBERTA E., b. 10-22-1895.

Children of ANDREW J. and (5898) MARY L. (MOORE)  
TOLLEY.

12269. RAYMOND, b. 12-2-1874.

12270. GERTRUDE, b. 8-26-1876.

Child of JOHN A. and (5911) MARY E. (OSBORN) HOCKETT.

12271. DELLA, b. 10-9-1880, d. 5-30-1881.

Children of (5918) T. ALLEN and MARTHA (STERRITT)  
MOORE.

12272. MARTA E., }  
12273. MARY A., } Twins: b. 2-5-1896.

Child of (5919) EDGAR and LAURA (BEAVER) LAMBORN.

12274. GERTRUDE E., b. 9-22-1896.

Children of DR. SENES E. and (5925) CECELIA I. (MOORE)  
HAYES.

12275. OLIVE K., b. —.

12276. ANNIE M., b. —.

12277. RALPH B., b. —.

12278. RACHEL M., b. —.

12279. REUBEN H., b. —, d. —.

12280. LAURA A., b. —, d. —.

Children of (5928) ALEXANDER H. and EVA L. (BROWN)  
MOORE.

12281. WILLARD BROWN, b. 9-6-1895.

12282. RUTH HENRIETTA, b. 8-4-1897.

Child of (5939) HARRIS M. and ANNIE (DRAUCKER)  
CARLILE.

12283. GEORGE, b. —.

Child of ROGER L. and (5940) EDITH A. (CARLILE) POTTER.

12284. EMILY, b. —.

Children of F. FREEMAN and (5943) HATTIE (CLEAVER)  
BOAS.

12285. STEWART H., b. —.

12286. FRANK C., b. —.

Children of WILLIAM E. and (5950) LORETTA (CARTER)  
LOOMIS.

12287. LULU M., b. 1-6-1880.

12288. HENRY N., b. 1-10-1884.

12289. CLARA R., b. 3-24-1886.

12290. ELMA R., b. 4-19-1890.

12291. GOLDIE M., b. 10-22-1892.

12292. WILBER B., b. 3-6-1896.

Child of (5955) MILES D. and FRANCES (HALPIN) MILLER.

12293. HOMER L., b. 11-4-1875.

Child of WILLIAM and (5958) MARY T. (McCOOL) MASTERS.

12294. HERBERT F., b. 7-4-1865.

Children of ISRAEL and (5966) MARY R. (HALE) ATHEY.

12295. CARRIE M., b. 8-2-1867.

12296. HARRY W., b. 7-29-1871, d. 10-25-1882.

Children of (5971) JOHN C. and MARILLA (NEWELL)  
SEAMAN.

12297. ESTHER F., b. 12-7-1868. Unm.

12298. CLAUDE B., b. 6-22-1878.

12299. EVA M., b. 10-11-1882.



Children of (5973) WILLIAM H. and JANE R. (WRIGHT)  
SEAMAN.

12300. **BLANCHE**, b. —.

12301. **ALMA**, b. —.

12302. **MAUDE**, b. —.

Child of (5984) HENRY H. and EMMA (KNECTAL) SEAMAN.

12303. **WILNA**, b. 7-30-1880.

Child of CHARLES A. and (5986) CATHARINE (SEAMAN)  
BUNTIN.

12304. **DELLA S.**, b. 1-14-1877. Unm. Residence,  
403 Marion St., Elkhart, Ind.

Child of AQUILLA J. and (5994) SARAH C. (ANTRAM) ELLIS.

12305. **ERSKINE A.**, b. 2-27-1879.

Children of THOMAS L. and (5996) HARRIETT A.  
(ANTRAM) HAWKINS.

12306. **JAMES W.**, b. 7-13-1876.

12307. **NANNIE F.**, b. 10-28-1880.

Children of (5999) ARTHUR D. and MARGARET L. (WELCH)  
ANTRAM.

12308. **JOHN S.**, b. 9-1-1879.

12309. **RALPH G.**, b. 3-7-1881.

Child of (6000) FRANK W. and FLORENCE B. (SAVILLE)  
ANTRAM.

12310. **CARRIE E.**, b. 2-2-1881.

Children of (6025) ARTHUR D. and MARINDA J.  
(HORSEMAN) JONES.

12311. GUY, b. 4-7-1875.

12312. EARL, b. 10-16-1878.

Child of (6033) CHARLES O. and MINNIE (MUELLER)  
ROBINSON.

12313. GERALDINE, b. 2-5-1890, d. 4-30-1890.

Child of JOHN B. and (6034) JESSIE E. R. (ROBINSON)  
WRIGHT.

12314. JOHN CHARLES, b. 1-23-1897.

Child of CHARLES A. and (6037) CATHERINE R. (ROBINSON)  
WEAVER.

12315. RUTH ROBINSON, b. 11-7-1889, d. 10-3-1891.

Children of (6048) EDWIN V. and EMMA (LORMAN) NYE.

12316. REBECCA, b. 8-1-1886.

12317. LAURA, b. 9-30-1887.

Children of (6053) RUFUS A. and ELIZABETH (TEAGLE)  
WHITSON.

12318. CHARLES J., b. 9-1-1875. Unm. P. O., Jones-  
boro, Ind.

12319. VERLINDA B., b. 11-19-1877. Unm. P. O.,  
Jonesboro, Ind.

12320. DAVID A., b. 7-19-1879. Unm. P. O., Jones-  
boro, Ind.

Children of (6151) JOHN J. and MAGGIE (DOUGHERTY)  
HOOPES.

12321. AMELIA M., b. 3-5-1882, d. 5-18-1885.

12322. ADRIAN G., b. 7-15-1886.

12323. HELEN, b. 7-3-1888.

Children of JOHN R. and (6152) ALICE M. (HOOPES)  
WHITE.

12324. CLINTON, b. 5-31-1871.

12325. JOHN T., b. 12-17-1873.

Children of WILLIAM B. N. and (6153) ANNIE A. (HOOPES)  
MATTHEWS.

12326. ALICE A., b. 6-21-1874. Unm. P. O., Wake-  
field, Lancaster Co., Pa.

12327. J. GILBERT, b. 1-20-1880.

Children of ELLIS H. and (6154) HANNAH J. (HOOPES)  
BROWN.

12328. THOMAS H., b. 10-8-1877.

12329. RACHEL A., b. 9-14-1879.

12330. WILLIAM E., b. 2-7-1882.

12331. MARY A., b. 12-16-1884.

12332. JOHN H., b. 12-21-1887, d. 2-17-1888.

12333. LENA H., b. 8-21-1889.

12334. LULA A., b. 5-25-1892.

12335. ANNIE E., b. 10-24-1895.

1290 ANDREW MOORE AND HIS DESCENDANTS.

Child of (6155) JOHN and DELIA (BRIGGS) KILLOUGH.

12336. MERNA C., b. 9-4-1881. Unm. P. O., Clinton, Ill.

Children of C. W. and (6159) JANE E. (KILLOUGH) MOORE.

12337. MAUD, b. —.

12338. ALTA, b. —.

Children of (6164) JOSEPH J. and LAURA A. (WELLS)  
GATCHELL.

12339. MARY J., b. 2-14-1884.

12340. ELLA V., b. 12-29-1889.

12341. HANNAH R., b. 5-6-1893.

Children of (6165) WILLIAM M. and KATE (ALTER)  
CROTHERS.

12342. BESSIE, b. 5-5-1868.

12343. EDGAR I., b. 5-23-1870.

12344. EMMA E., b. 3-26-1872.

12345. HARVEY A., b. 3-17-1875.

Children of (6168) JOSEPH M. and LYDIA C. (GALLAGHER)  
MOORE.

12346. BESSIE R., b. 3-17-1881.

12347. JOHN O , b. 10-23-1882.

12348. ALFRED G., b. —.

12349. **MAYNARD L.**, b. —.

12350. **HANNAH A.**, b. —.

Children of **CHARLES H.** and (6171) **MARY F. (MOORE) REED.**

12351. **LOUELLA V.**, b. 4-8-1880.

12352. **CHARLES H.**, b. 10-1-1893.

Children of **FRANCIS J.** and (6181) **REBECCA R. (WAY) HOBSON.**

12353. **ERMINNIE R. A.**, b. 11-1-1865, d. when five years old.

12354. **BENJAMIN C.**, b. 11-7-1867, m. —. Residence, Michigan Ave., Roseland, Ill.

12355. **FRANKLIN J.**, b. 11-6-1869, m. 8-15-1895, Sarah E., dau. of John S. and Kate (Mesurvie) Clayton. Sarah E. b. 2-22-1871. Franklin J. is a wood-carver. P. O., Pullman, Ill.

12356. **CLAUDIUS P.**, b. 9-27-1871, m. 1-28-1896, Nettie, dau. of Benjamin L. and Olive (Davis) Bowen. Nettie b. 2-8-1875. Claudius P. is a clerk. P. O., Fernwood, Ill.

12357. **HARRY W.**, b. 3-13-1874. Unm. P. O., Pullman, Ill.

12358. **LEONORA**, b. 4-17-1876. Unm. P. O., Pullman, Ill.

Child of (6182) **THOMAS E.** and **LAVINIA (WILDS) WAY.**

12359. **CHARLES E.**, b. 7-9-1878. Unm. Residence, Chicago, Ill.

Children of BENJAMIN F. and (6183) ELIZABETH R. (WAY)  
SWEETMAN.

12360. WILLIARD, b. 5-5-1878.

12361. CHANDLER W., b. 8-31-1879.

12362. BENJAMIN H., b. 9-23-1881.

Children of (6184) HENRY R. and SARAH (HALMAN) WAY.

12363. ELLA M., b. 2-23-1877.

12364. INFANT, b. —, d. young.

Children of (6187) WILLIAM T. and EMMA (KIDD) WAY.

12365. HENRY R., b. 3-28-1871. Unm. Residence,  
Kansas City, Mo.

12366. HOWARD A., b. 3- —-1873. Unm. Residence,  
Kansas City, Mo.

12367. SARAH E., b. 2-21-1875. Unm. Residence,  
Kansas City, Mo.

Children of THEODORE and (6193) MABEL P. (WAY)  
FOULK.

12368. HELEN M., b. 10-5-1883.

12369. DONALD, b. 3-4-1889, d. 4-30-1896.

12370. WILLIAM F., b. 5-20-1890.

Children of JOSEPH M. and (6194) ELLA L. (COX) HANWAY.

12371. MARTHA E., b. 8-7-1872.

12372. HARRY C., b. 1-30-1875.

Children of (6195) SHARPLESS N. and MARTHA W.  
(TAYLOR) COX.

12373. ELIZABETH T., b. 5-14-1882.  
12374. ISAAC G., b. 8-16-1884.  
12375. TAYLOR M., b. 10-17-1886.  
12376. LYDIA H., b. 1-28-1888.  
12377. WAYNE S., b. 3-16-1890.  
12378. HOWARD N., b. 7-24-1892.  
12379. SHARPLESS N., b. 10-14-1893.  
12380. RUTH W., b. 2-26-1896.

Children of JOHN W. and (6198) SIDNEY M. (COX)  
SHALLCROSS.

12381. ANNA M., b. 1-28-1886.  
12382. WALLACE C., b. 11-4-1887.  
12383. HOWARD W., b. 2-27-1892.

Children of (6200) EARL L. and ELEANOR (FARGO)  
HAMBLETON.

12384. ELEANOR R., b. 5-10-1893.  
12385. ADALINE G., b. 5-16-1894.

Children of CHARLES and (6205) FLORENCE (GRIEST)  
MICHENER.

12386. CYRUS G., b. 11-7-1888, d. 1-27-1893.  
12387. ANNA M., b. 4-10-1893.

12388. **RAYMOND C.**, b. 3-5-1895.

Children of **JOHN W.** and (6210) **MARY E. (BROOMELL)  
JOHNSON.**

12389. **LUCILE**, b. —.

12390. **VERA**, b. —.

12391. **MAXWELL**, b. —.

Children of (6221) **TRUESDALE L.** and **ELIZABETH  
(HANES) MOORE.**

12392. **GILPIN MCD.**, b. 6-13-1883.

12393. **LEONARD T.**, b. 10-24-1890.

12394. **MABEL E.**, b. 10-27-1892.

Children of **WELLINGTON H.** and (6223) **ADAH L.  
(MOORE) MARTIN.**

12395. **ADAH W.**, b. 6-18-1890.

12396. **DOROTHY E.**, b. 8-29-1892.

Child of ——— and (6226) **DEE (MOORE) NEFF.**

12397. **INFANT**, b. in 1897.

Children of (6246) **NATHAN P.** and **MINNIE (ROCHE)  
WALTON.**

12398. **NATHAN P.**, b. 2-17-1887.

12399. **ELMA M.**, b. 5-14-1888.

12400. **J. EARL**, b. 6-25-1890, d. 8-11-1890.

12401. **LEROY**, b. 8-18-1891, d. 10-1-1891.



12402. RALPH S., b. 12-21-1892.

12403. VERA, b. 6-11-1894.

12404. CLAUDE, b. 2-17-1897.

Children of (6258) JAMES and ADALINE B. (STEWART)  
BRENNAN.

12405. HENRIETTA, b. 9-6-1866.

12406. JAMES B., b. 4-7-1868.

12407. THOMAS H., b. 9-18-1870.

12408. MARY J., b. 8-24-1873.

12409. LIZZIE L., b. 7-20-1877.

Children of THOMAS J. and (6261) MARY (BRENNAN)  
WILLIAMSON.

12410. OLIVER B., b. 12-31-1875. Unm. P. O.,  
Friendly, W. Va.

12411. BRINTON W., b. 4-4-1877. Unm. P. O.,  
Friendly, W. Va.

Children of ALEXANDER J. and (6262) ADALINE (BRENNAN)  
STEWART.

12412. LAURA M., b. 5-4-1875.

12413. BERTHA L., b. 9-19-1877.

12414. ZENAS, b. 10-17-1879.

12415. STELLA, b. 1-24-1882.

12416. HERMA, b. 3-5-1884.

12417. BESSIE, b. 2-27-1887.

12418. GERTRUDE, b. 8-23-1889.

12419. VERA, b. 8-11-1896.

Children of JENSON P. and (6263) LAURA E. (BRENNAN)  
ALKIRE.

12420. ALBERT R., b. 8-16-1881.

12421. ALVIRA R., b. 4-17-1884.

12422. ROLLY D., b. 2-7-1892.

Children of THOMAS J. and (6264) TABITHA E. (BRENNAN)  
STEELE.

12423. CORA, b. 2-15-1886.

12424. CHELLA D., b. 3-20-1889.

Children of ALVIN V. and (6265) RACHEL V. (BRENNAN)  
SIERRA.

12425. HERMA L., b. 3-22-1891, d. 3-22-1892.

12426. LILLA V., b. 11-17-1893.

Children of CORNELIUS A. and (6266) ALMA (BRENNAN)  
PARR.

12427. CLIFTON L., b. 7-18-1893.

12428. VICTOR L., b. 3-30-1894.

Children of LINDSEY N. and (6268) AMANDA J. (BROWN)  
BLACKLEDGE.

12429. THEODORE B., b. 12-10-1879, d. 3-6-1880.

12430. CLEOLA M., b. 3-4-1881.

12481. INA G. b. 7-29-1867.

12482. LUCY B. b. 7-3-1868.

Children of CHARLES D. and (1st) FANNIE MARGARET  
HARRIS.

12483. EFFIE J. b. — in 1871-1873. Soldier Gen-  
eral. He is a stock dealer. F. O. Lyons, Oklahoma.

12484. JULIA V. b. 6-1-1861. d. 7-1-1864.

12485. MARY T. b. 4-17-1860. Term. Residence, 200  
West Belknap St., Fort Worth, Texas.

12486. CHARLES D. b. 7-11-1860. Term. F. O.  
Lyons, Oklahoma.

12487. GEORGE A. b. 7-1-1874. Term. F. O. Lyons,  
Oklahoma.

Children of PERRY and (1st) LUCY MARGARET NICKLES.

12488. JAMES B. b. 1-18-1864. Term. F. O. Winterset,  
Iowa.

12489. MARY J. b. 4-25-1860. d. 7-21-1877.

12490. GEORGIANA, b. 6-7-1866. m. 11-11-1888 George  
Sargent. F. O. Winterset, Iowa.

12491. JESSIE C. b. 12-21-1870. d. 8-22-1873.

12492. WILLIAM H. b. 6-15-1871. d. 11-1-1887.

12493. NETTIE E. b. 6-11-1873.

12494. THOMAS A. b. 7-17-1877. Term. F. O. Win-  
terset, Iowa.

Children of (6275) JESSE W. and LIZZIE (TURNER)  
MERRILL.

12445. ORA A., b. 6-10-1873. Unm. P. O., State  
Centre, Ia.

12446. CORA E., b. 9-3-1874, m. 5-5-1894, George  
Motts.

12447. LOTTIE, b. 6- -1877. Unm. P. O., State  
Centre, Ia.

12448. JESSIE H., b. 7-4-1893.

Children of JAMES B. and (6277) LIZZIE (MERRILL) WOOD.

12449. DAISY, b. 4-17-1870, d. 3-5-1879.

12450. MINNIE, b. 3-11-1873, m. 3-29-1889, Cornelius  
A., son of Cornelius and Sarah (Cobb) Burright. Cor-  
nelius A. b. 2-3-1867. He is in the railroad business.  
Residence, 920 S. 6th St., Council Bluffs, Ia.

Child of E. S. and (6277) LIZZIE (MERRILL-WOOD)  
WARNER.

12451. CHARLES W., b. 11-21-1884.

Children of JOHN M. and (6280) MARY C. (MERRILL)  
SMITH.

12452. MARY L., b. 3-29-1891.

12453. LYMAN M., b. 10-15-1892.

12454. NELLIE G., b. 2-10-1895.

Children of LEVI and (6285) ALICE M. (GRAY) HILL.

12455. WILLIAM R., b. 10-30-1878.

12456. RAYMOND F., b. 3-9-1880, d. 4-13-1880.

12457. LESTER G., b. 8-2-1881.  
12458. ETHEL V., b. 5-5-1884.  
12459. ISABELLE M., b. 2-27-1887.  
12460. NINA P., b. 11-11-1888.  
12461. CLAUDE M., b. 2-11-1889.  
12462. EDITH M., b. 12-17-1893.  
12463. HAZEL L., b. 12-12-1894.

Children of JOHN E. and (6287) EMMA V. (GRAY) BARBOUR.

12464. IDA M., b. 1-14-1882.  
12465. MARY E., b. 3-31-1887.

Children of HENRY and (6289) MARY C. (GRAY) EDWARDS.

12466. EARL R., b. 4-24-1885.  
12467. RICHARD R., b. 4-17-1887.  
12468. HIRAM L., b. 2-15-1896.

Children of LAFAYETTE and (6290) MARY A. (GRAY)  
STOUT.

12469. FRANCIS M., b. 4-2-1875.  
12470. ELI O., b. 10-15-1876.  
12471. WILLIAM G., b. 6-29-1878.  
12472. EMILY A., b. 10-14-1882.

Children of ERNEST E. R. and (6301) ETHEL (MICHENER)  
SICARD.

12473. HELEN E., b. 4-2-1889.

12474. DAVID E., b. 2-26-1891.

12475. CHARLES L., b. 9-22-1892.

Children of EUGENE C. and (6302) DELIA (MICHENER)  
LAMBERT.

12476. LEON B., b. 1-25-1886.

12477. ETHEL M., b. 12-1-1887, d. 1-13-1888.

12478. EDWARD G., b. 8-8-1889.

12479. EUGENIA D., b. 4-30-1891, d. 10-5-1895.

Child of CHARLES W. and (6307) LUCY (COPE) HAWLEY.

12480. DOROTHY, b. 5-5-1896.

Children of (6310) JESSE D. and ELIZABETH A. (TOMLIN-  
SON) GRISSELL.

12481. CHARLES W., b. 6-26-1869.

12482. LOUISA A., b. 2-14-1871.

Children of G. W. and (6319) MARY L. (GRAY) OBLINGER.

12483. VIOLA G., b. —.

12484. ELONZA C., b. —.

Child of ISAAC L. and (6321) CHARLOTTE J. (GRAY)  
WILLIAMS.

12485. AMY L., b. 10-21-1880.

Children of CHARLES H. and (6322) REBECCA A. (GRAY)  
RANKIN.

12486. NELLIE E., b. 5-25-1881.

12487. DELLA V., b. 1-31-1883.

12488. WILLIAM G., b. 7-19-1885.

12489. META G., b. 5-25-1895.

Children of (6343) IRVIN G. and LELA M. (GARDNER)  
GRAY.

12490. ADA A., b. 4-26-1890.

12491. HARRY P., b. 5-25-1892.

12492. DANA E., b. 3-14-1895, d. 1-26-1896.

Child of ELI A. and (6362) MARY E. (SUMPTION) ROBINS.

12493. MINERVA I., b. 5-29-1876.

Child of FRANK M. and (6377) GLADYS D. (GRAY)  
DANFORTH.

12494. RUBY G., b. 7-9-1895.

Children of MILES M. and (6379) ROSELLA (HAINES)  
WILLIAMS.

12495. CHARLES E., b. 10-27-1877. Unm. P. O.,  
Petroleum, Ind.

12496. ALTHA, b. 1-24-1891.

Children of (6381) EDWIN E. and ANNIE (HOLAWAY)  
HAINES.

12497. FREDDY L., b. 4-26-1885.

12498. GRACE O., b. 2-1-1887.

12499. **ROY D.**, b. 5-7-1889.

12500. **DON**, b. 1-21-1893, d. 1-10-1897.

Children of **F. M.** and (6394) **IDELLA J. (AMOS) HOWELL.**

12501. **RENNIE CLARA**, b. 2-5-1887.

12502. **FRANCIS Q.**, b. 10-31-1890, d. 3-17-1891.

12503. **AGNES A.**, b. 1-1-1895, d. 9-7-1895.

12504. **EULA L.**, b. 8-2-1896.

Children of **L. A.** and (6395) **AMANDA M. (AMOS) PAYNE.**

12505. **ETHEL E.**, b. 10-18-1891.

12506. **WILLIAM H.**, b. 10-29-1893.

12507. **JAMES O.**, b. 9-28-1895.

Child of **BERZILLIA J.** and (6403) **LILLIE E. (SMITH)  
WHITON.**

12508. **IVERSON N.**, b. 12-16-1877.

Children of (6412) **SYLVANUS F.** and **SARAH E. (WALLER)  
KEITH.**

12509. **NORA**, b. 7-3-1891.

12510. **JOHN**, b. 7-22-1893.

12511. **MABEL**, b. in 1895.

Children of **WILLIAM J.** and (6422) **FLORENCE E. (MOORE)  
BRADLEY.**

12512. **RALPH C.**, b. 10-13-1892.

12513. **JACOB W.**, b. 9-5-1896.



Children of WILLIAM H. and (6427) LAURA M. (HENSEL)  
KENNEDY.

12514. JOHN R., b. 11-23-1882.

12515. HENRY C., b. 10-16-1884.

12516. BERTHA M., b. 8-8-1886.

12517. WILLIAM H., b. 1-8-1888, d. 7-8-1888.

Children of (6429) PHILIP K. and MARY B. (FARRADAY)  
HENSEL.

12518. MATTIE E., b. 4-22-1891.

12519. LAURA M., b. 1-19-1893.

12520. EDWIN F., b. 12-19-1895.

Children of (6435) WILLIAM M. and EMMA (SATTE-  
THWAIT) WALTON.

12521. BERTHA M., b. 9-17-1884, d. 9-21-1890.

12522. PERCY J., b. 8-9-1887.

Children of (6436) HOWARD J. and JANE T. (MICHE-  
NER) WALTON.

12523. HELEN C., b. 12-15-1891.

12524. JOEL M., b. 4-28-1893.

12525. WALTER M., b. 9-11-1895.

Children of SAMUEL F. and (6438) MARY R. (WALTON)  
SPENCER.

12526. GRACE L., b. 7-3-1890.

12527. NORMAN D., b. 5-21-1892.

12528. SARAH M., b. 7-18-1893.

Children of JAMES A. and (6442) ISABELLA F. (WALTON)  
SIMMONS.

12529. FLORENCE V., b. 1-20-1882.

12530. JAY A., b. 4-17-1884.

Children of LAMARTINE and (6443) ADDIE V. (WALTON)  
HOOD.

12531. JOSEPH W., b. 9-8-1882.

12532. PHILENA B., b. 5-13-1884.

12533. C. WALTON, b. 4-15-1886.

12534. CHANNING, b. 10-17-1887.

12535. FLORENCE V., b. 7-25-1888.

12536. BRINTON L., b. 7-14-1891.

12537. RALPH C., b. 5-3-1893.

12538. MARY R., b. 9-9-1895.

Children of (6447) ISAAC W. and S. LIZZIE (CONNOR)  
SWAYNE.

12539. ETHEL M., b. 7-17-1883.

12540. MARY A., b. 5-27-1887, d. 6-1-1887.

12541. EMMA H., b. 7-26-1889.

12542. MAUD M, b. 4-15-1895.

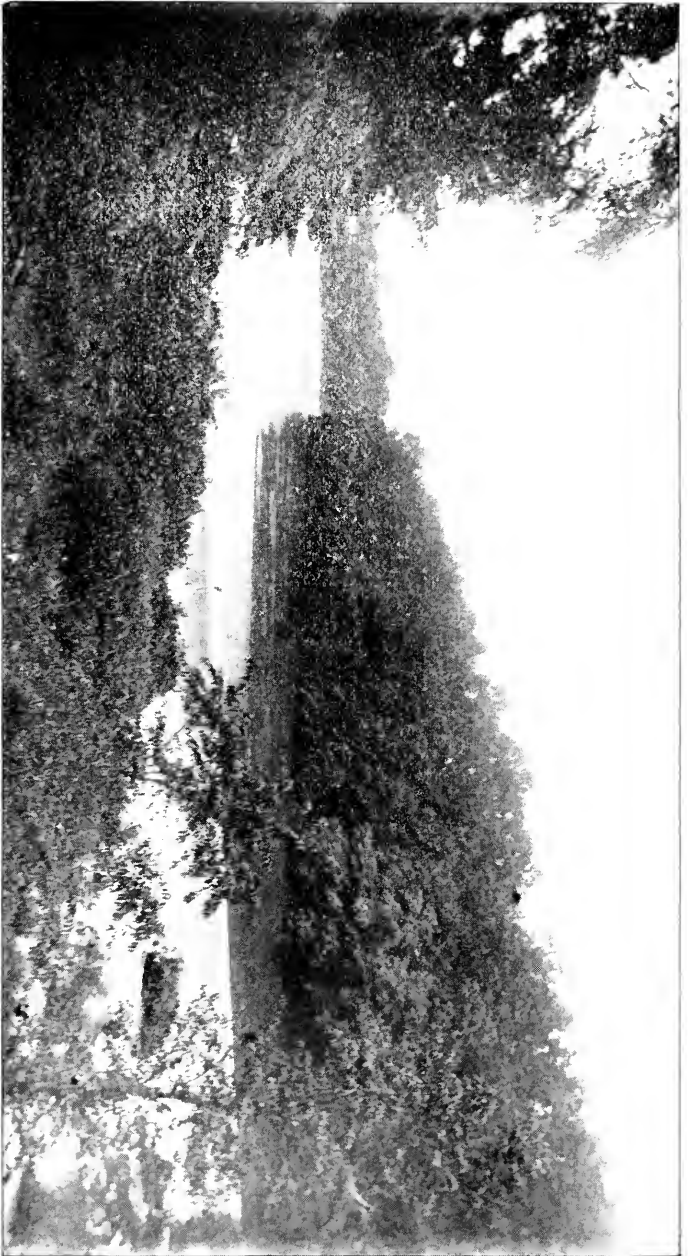

The Mill Dam at (2) James Moore's Old Mill on the Octoraro Creek.



Children of ROBERT W. and (6453) MARTHA W. (HAYES)  
CHEYNEY.

12543. THOMAS H., b. 6-4-1892, d. 5-1-1893.

12544. MARION L., b. 3-5-1894.

12545. HAROLD W., b. 3-6-1895.

12546. HERBERT, b. 5-30-1896, d. 5-30-1896.

Children of (6466) OSCAR J. and FLORENCE A. (TOMLIN-  
SON) HUMES.

12547. ELVA T., b. 5-2-1895.

12548. J. NEWTON, b. 5-25-1896.

Child of (6471) HARRY K. and NELLIE G. (ARMENT)  
GALLAGHER.

12549. CURTIS H., b. 1-20-1896.

Children of WILLIAM H. and (6472) BERTHA E.  
(GALLAGHER) PIERSON.

12550. HARRY W., b. 3-26-1891.

12551. EVERT H., b. 6-24-1893.

Child of (6488) ARTHUR P. and JENNIE T. (PENNOCK)  
YEATMAN.

12552. RAYMON M., b. 3-3-1895.

Child of WILLIAM P. and (6489) LAURA R. (YEATMAN)  
SHARPLESS.

12553. SARA E., b. —.

Children of (6504) JAMES W. and SARA W. (BOWNE)  
CLARKSON.

12554. WORRALL, b. 9-1-1894.

12555. ELIZABETH B., b. 8-22-1896.

Children of ENNIS W. and (6507) DELA (WEBSTER)  
CRANDELL.

12556. MABEL D., b. 3-5-1895.

12557. WALTER W., b. 4-24-1896.

Children of EUGENE and (6508) BERTIE (WEBSTER)  
HEAGLER.

12558. LUTHER N., b. 10-28-1893.

12559. MARK L., b. 10-19-1895.

Children of HARVEY S. and (6509) EDNA (WEBSTER)  
WHITE.

12560. J. HARVEY, b. 10-4-1894.

12561. MARY L., b. 11-17-1896.

Child of (6523) CHARLES G. and BERTHA (HALLOWELL)  
BLACKBURN.

12562. ELWOOD H., b. 6-1-1896, d. in infancy.

Child of (6525) HOWARD L. and NELLIE M. (JONES)  
BLACKBURN.

12563. HENRY J., b. 12-3-1893.

Child of (6533) HARVEY E. and BYRDE (DOGGETT) CONRAD.

12564. DONALD M., b. 5-20-1895.

Children of (6542) CLETUS and MARY R. (MATHER)  
HOLLOWAY.

12565. ALTA M., b. —.

12566. EDNA, b. —.

Children of (6560) HARRY A. and MARY L. (THOMPSON)  
MENOUGH.

12567. J. FREDERICK, b. 12-22-1874. Unm. P. O.,  
Oxford, Pa.

12568. NORMAN T., b. 1-10-1876. Unm. P. O., Ox-  
ford, Pa.

12569. CLYDE H., b. 12-14-1880.

12570. GERTRUDE, b. 7-27-1887.

12571. CORNELIA, b. 7-13-1892, d. 7-14-1892.

12572. HARRY A., b. 7-12-1895.

Child of (6561) DAVIS H. and MAMIE (McCAMANT)  
MENOUGH.

12573. VIOLETTE, b. 8-20-1883.

Child of SAMUEL and (6564) CLARA M. (ORTLIP) ALLEN.

12574. MARY J., b. —.

Children of (6621) J. HIBBERD and MARY R. (BOOTH)  
YARNALL.

12575. JOSEPH M., b. 1-4-1893.

12576. ANNA B., b. 11-10-1896.

Children of (6652) ROBERT B. and ELIZABETH A. (FRAME)  
WALLACE.

12577. ELIZABETH R., b. 5-19-1873, m. 4-28-1897, G.  
Ellsworth Drum. Residence, 2352 Sargent St., Phila.

12578. CHARLES S., b. 12-21-1874. Unm. Residence,  
2352 Sargent St., Phila.

12579. ANNA M., b. 3-16-1877. Unm. Residence,  
2352 Sargent St., Phila.

Child of (6652) ROBERT B. and MARIA (CLIFFORD)  
WALLACE.

12580. ELLA R., b. 10-24-1884.

Children of (6655) THOMAS S. and LIZZIE N. (BUTTER-  
FIELD) WALLACE.

12581. LIZZIE R., b. 8-3-1875.

12582. MAY B., b. 8-2-1877.

12583. ROSE D., b. 8-2-1877.

12584. ANNIE M., b. 1-4-1879.

Children of EDWARD M. and (6660) MARY F. (WALLACE)  
VAN DERSLOOT.

12585. FRANCES L., b. 12-27-1878, d. 8-29-1879.

12586. ETHEL W., b. 10-20-1883.

Children of (6661) CLAYTON J. and MARY O. (MILLER)  
WALLACE.

12587. CHARLES M., b. 12-16-1880.

12588. VIRGINIA F., b. 5-29-1890.



12589. MARGARET L., b. 2-25-1892.

Child of DAVID S. and (6662) LOUISE L. (WALLACE)  
TAGGART.

12590. DAVID W., b. 12-21-1895.

Children of (6663) HARTMAN P. and HANNAH (WILKIN-  
SON) WALLACE.

12591. HARRY, b. —.

12592. FRANK, b. —.

Children of (6665) MILLARD F. and EMMA (KESTER)  
WALLACE.

12593. EMMA E., b. 7-20-1879.

12594. MARY I., b. 12-5-1880.

12595. FLORENCE M., b. 8-8-1882.

Children of (6671) CALEB R. and MARY (SHAPPELL)  
WALLACE.

12596. MARION, b. 5-30-1892.

12597. ANNA M., b. 1-1-1896.

Children of (6676) WILLIAM W. and ALICE (PRITCHARD)  
KENNY.

12598. KATIE L., b. 2- -1879. Unm. Residence,  
3628 Finney Ave., St. Louis, Mo.

12599. WILLIS B., b. 10- -1882.

Children of WILLIAM H. and (6677) HELEN M. (KENNY)  
CLARK.

12600. CHARLES J., b. 1-2-1866. Unm. Is now (1897)  
county clerk and recorder of Lewis and Clarke county,  
Montana. P. O., Helena, Montana.

12601. BELLA K., b. 3- -1870, d. 9-3-1873.

12602. HARRY L., b. 12-26-1874, d. 12-27-1880.

Children of (6678) ROBERT M. and MARY A. (SHINN)  
KENNY.

12603. HELEN, b. 5-22-1867.

12604. LIZZIE, b. 7-4-1869.

Children of (6679) CHARLES F. and FANNIE M. (GREEN)  
KENNY.

12605. JESSIE E., b. 6-1-1866, m. 4-2-1891, E. E. Wil-  
liamson. P. O., Griggsville, Pike Co., Ill.

12606. ALICE, b. 1-1-1868, d. 3-9-1869.

12607. WILLIE M., b. 2-2-1870, d. 1-27-1871.

12608. FREDDIE, b. 2-28-1872, d. 3-14-1872.

12609. HELEN F., b. 4-19-1874. Unm. P. O., Griggs-  
ville, Pike Co., Ill.

12610. MARIE L., b. 9-18-1881.

Child of (6682) SAMUEL C. and ELLA F. (CUNNINGHAM)  
KENNY.

12611. CHARLES E., b. 12-13-1877. Unm. He is an  
electrical machinist and engineer. Residence, 554 S. Los  
Angeles St., Los Angeles, Cal.

Children of (6683) LUTHER J. and SALLIE B. (KENNY)  
HARVEY.

12612. IRA G., b. in 1876.

12613. FLORENCE, b. in 1881.

Children of (6692) OSCAR F. A. and ELIZABETH (WINTER)  
KENNY.

12614. MAUDE M., b. 5-24-1873.

12615. CHARLES D., b. 4-26-1875.

12616. WILLIAM W., b. 4-21-1881.

Children of JAMES W. and (6695) MARIA H. (KENNY)  
MITCHELL.

12617. LOTTIE M., b. 6-30-1871.

12618. ELLA M., b. 10-25-1872.

12619. JOSEPH K., b. 7-25-1879.

12620. JAMES G., b. 9-21-1881.

Child of (6696) JOHN R. and IDA (BARTON) KENNY.

12621. HARRY E., b. 9-13-1875.

Children of (6708) JOHN S. and ELIZA M. (BORLAND)  
WALLACE.

12622. ELENOR E., b. 5-26-1876.

12623. J. TRUMAN, b. 1-12-1878.

12624. M. PAULINE, b. 8-26-1880.

12625. BEATRICE B., b. 10-25-1882.

1312 ANDREW MOORE AND HIS DESCENDANTS.

Children of WILLIAM and (6709) CLARA M. (WALLACE)  
SIMMONS.

12626. C. LEROY, b. 8-18-1879.

12627. ANNA W., b. 2-23-1881.

Children of (6710) HOWARD T. and MARION (CARSWELL)  
WALLACE.

12628. MARION E., b. 4-7-1883.

12629. MARGUERITE C., b. 6-12-1887.

12630. JEAN, b. 10-13-1892, d. 2-25-1897.

Children of EDWIN G. and (6720) M. BELLE (ROBINSON)  
WORRALL.

12631. WALTER R., b. 1-8-1882.

12632. HELEN W., b. in 1887.

12633. JAMES G., b. —.

Children of (6721) JOHN W. and ANNIE J. (CROSS)  
ROBINSON.

12634. WILLIAM W., b. in 1885.

12635. JOHN W., b. in 1887.

12636. ETHEL A., b. in 1890.

12637. MARGARET, b. in 1892.

Children of JOHN and (6724) R. ANNIE (WALLACE)  
BALDWIN.

12638. JOHN, b. 9-11-1877. Unm. P. O., Atlantic  
City, N. J.

12639. CLARENCE, b. 10-24-1878. Unm. P. O., Atlantic City, N. J.

12640. EFFIE J., b. 3-19-1882.

12641. ANNIE, b. in 1887.

12642. ELSIE, b. in 1893.

Children of (6726) JOHN and HANNAH L. (NEWBERN)  
FAUST.

12643. HORATIO A., b. 3-18-1876. Unm. Residence, 196 Hampton St., Bridgeton, N. J.

12644. CORA, b. 5-18-1880.

12645. WILBERT C., b. 11-28-1882, d. 7-23-1883.

12646. HARRY I., b. 12-25-1883.

12647. LEWIS S., b. 6-21-1886.

12648. BERTHA, b. 1-30-1888.

12649. KATHERINE M., b. 9-25-1892.

Children of (6727) WALLACE C. and IDA A. (BARR) FAUST.

12650. EDNA F., b. 11-2-1887.

12651. WALLACE D., b. 11-26-1893.

Children of (6728) HARRY I. and ADA (MURDOCH-BURDEN)  
FAUST.

12652. DOROTHY, b. 12-7-1890.

12653. MARION, b. 3-7-1891.

1314 ANDREW MOORE AND HIS DESCENDANTS.

Child of JAMES and (6729) CATHERINE (FAUST)  
STOCKDALE.

12654. JEAN, b. 9-7-1894.

Children of (6730) CHARLES S. and MARY (BULACH) WOOD.

12655. DANIEL C., b. 8-8-1889.

12656. ELIZABETH, b. 4-27-1891.

Child of (6733) HENRY C. and MARY (SAPPINGTON) WOOD.

12657. HENRY R., b. in 1896.

Children of FRANK E. and (6739) SUE E. (BRIGGS)  
BULKLEY.

12658. MIRIAM, b. in 1887.

12659. FRANCES, b. in 1893.

Child of HENRY L. and (6741) ELEANOR J. (WALLACE)  
BEATTY.

12660. MARY H., b. 4-24-1891.

Child of DAVID C. and (6744) ANNIE L. (WALLACE)  
McLAIN.

12661. MARGARET W., b. 12- -1891.

Children of (6757) ENOCH C. and M. ELLA (BOONE) GRAY.

12662. CHARLES B., b. 4-26-1862, m. —. P. O.,  
Highland, Wilmington, Del.

12663. LINCOLN TRUMAN, b. 10-23-1864, d. 10-19-1866.

12664. LOUISA S., b. 3-30-1867, m. 9-30-1891, De  
Forest L., son of Col. Amos W. and E. Jennie (Ronk)  
Bachman. De Forest L. b. 5-29-1869. He is assistant  
manager in the jewelry department at Wanamaker's.  
Residence, 4217 Ogden St., Phila.

12665. **ELSIE R.**, b. 2-28-1878. Unm. Residence, 4217 Ogden St., Phila.

12666. **WILLIAM E.**, b. 11-4-1879. Unm. Residence, 4217 Ogden St., Phila.

Children of **FRANCIS** and (6758) **LUCRETIA M. (GRAY)  
HICKMAN.**

12667. **WALTER B.**, b. 11-28-1862, d. 5-15-1870.

12668. **CARROL G.**, b. 9-30-1864, d. 6-12-1865.

12669. **MARY B.**, b. 5-28-1866. Unm. P. O., Bound Brook, N. J.

Children of (6759) **JAMES T.** and **DORATHEA (DAVIS)  
BARNARD.**

12670. **ORIANNA P.**, b. 7-18-1862, d. 9-10-1864.

12671. **REBECCA**, b. 10-30-1863, d. 10-31-1863.

12672. **MARY T.**, b. 10-16-1865. Unm. P. O., Collamer, Pa.

12673. **PUSEY**, b. 6-6-1868, d. 10-26-1870.

12674. **WILLIAM D.**, b. 10-9-1869. Unm. He is an electrician. Office, 662 Bourse Building, Phila.

12675. **HENRY W.**, b. 7-27-1874. Unm. He is a farmer and dairyman. P. O., Collamer, Pa.

12676. **EVERETT**, b. 3-1-1875. Unm. Is now (1897) a medical student at University of Pa. P. O., Collamer, Pa.

Children of (6763) CHARLES A. and MARY (—) LUKENS.

12677. CHARLES T., b. 7-1-1868.

12678. ANNIE, b. 11-13-1869.

Child of EBER and (6764) HANNAH M. E. (LUKENS) DAILEY.

12679. VICTORIA, b. 4-17-1870.

Children of JOHN and (6764) HANNAH M. E. (LUKENS-  
DAILEY) ECHOFF.

12680. WILLIAM, b. 3-16-1875.

12681. CHARLES, b. 7-31-1877.

12682. GEORGE, b. 12-22-1879.

12683. EMMA, b. 2-3-1882.

Children of (6765) ALBERT T. and — (—) LUKENS.

12684. ANNA M., b. —.

12685. THOMAS, b. —.

Children of (6781) JOEL S. and CHARLESANNA (MCMINN)  
TROUT.

12686. WILLIAM L., b. 9-17-1871.

12687. HOWARD J., b. 3-13-1873.

12688. ELWOOD T., b. 10-24-1875.

12689. WALTER, b. 11-17-1876.

12690. CHESTER F., b. 1-16-1880.



Child of (6788) J. TRUMAN and MARY E. (BUCK) STROUD.

12691. LAURA A., b. 1-12-1883.

Children of HARRY and (6789) HARRIET W. (STROUD)  
KEECH.

12692. EURIE M., b. 5-5-1874.

12693. ROBERT E., b. in 1875.

12694. WALTER S., b. 1-10-1877, d. 12-29-1880.

12695. WILLIAM G., b. 2-28-1880.

Children of (6799) WILLIAM A. and M. NANNY (MARTIN)  
WALKER.

12696. HARRY, b. 9-23-1866.

12697. RICHARD, b. 6-14-1869.

12698. RUFUS, b. 6-5-1871, d. 10-6-1871.

12699. WILLIE, b. 9-26-1873, d. 8-30-1878.

12700. CLYDE, b. 11-3-1875, d. 9-20-1878.

12701. CHESTER, b. 3-15-1878.

12702. JULIA A., b. 7-14-1880.

Children of (6801) DANIEL W. and AMANDA (JONES)  
WALKER.

12703. CYRUS A., b. 5-8-1878.

12704. JOHN A., b. 2-13-1881.

1318 ANDREW MOORE AND HIS DESCENDANTS.

Children of JOHN E. and (6804) SARAH J. (WILSON)  
STEVENSON.

12705. JAMES W., b. ——.   
12706. CHARLES G., b. ——.   
12707. IVA N., b. ——.   
12708. CORA R., b. ——.   
12709. MAUD M., b. ——.   
12710. JOHN T., b. ——.

Children of ——— and (6806) DELLA (WILSON) ———.

12711. DAVID R., b. ——.   
12712. GEORGE G., b. ——.   
12713. JAMES E., b. ——.

Children of (6811) WILLIAM L. and NELLIE (BATTON)  
CHAMBERS.

12714. HERBERT L., b. 10-22-1882.

Children of J. M. and (6812) JENNIE (CHAMBERS)  
CHAMBERLAIN.

12715. GUY, b. in 1883.   
12716. RAY, b. in 1887.   
12717. CLYDE, b. in 1890.

Children of (6813) JOHN and ——— (——) CHAMBERS.

12718. CLYDE, b. in 1891, d. 11-3-1896.   
12719. MABEL, b. 2-26-1896.

Child of (6814) ELLSWORTH and — (—) CHAMBERS.

12720. CECIL, b. 10-6-1895.

Children of — and (6815) CLARA (CHAMBERS) RUNNESS.

12721. INFANT, b. in 1889.

12722. ELMER, b. in 1892.

12723. WILLIAM, b. in 1896.

Child of GEORGE and (6817) SARAH (DICKEY) ROTH.

12724. BLAINE R., b. 7-29-1884.

Children of (6857) GEORGE T. and NETTIE M. (RICE)  
FRYER.

12725. HARRY W., b. 2-13-1872, d. 9-13-1872.

12726. LIZZIE, b. 2-12-1876.

12727. ELLA, b. 9-9-1878.

## Eighth Generation.

Children of JOHN and (6883) MARTHA E. (KIRK)  
KEILHOLTZ.

12728. ELLIS H., b. 6-6-1873, m. 6-13-1894, Lidie E. Love. P. O., Rising Sun, Md.

12729. EMMA B., b. 8-20-1874. Unm. P. O., Rising Sun, Md.

12730. CLARA A., b. 11-9-1876. Unm. P. O., Rising Sun, Md.

12731. LILLIAN R., b. 1-11-1879.

Children of FRANK and (6884) MARY A. (KIRK) PUSEY.

12732. ELLIS A., b. 9-29-1871. Unm. P. O., Elk View, Pa.

12733. ELWOOD K., b. 10-10-1873. Unm. P. O., Elk View, Pa.

12734. CARRIE E., b. 10-8-1875. Unm. P. O., Elk View, Pa.

12735. SARAH M., b. 5-23-1878.

Children of (6885) CHARLES F. and SARAH (KIRK) KIRK.

12736. MARY E., b. 1-24-1864, m. 1-29-1891, George W. Parson. George W. b. 8-1-1867. P. O., London Grove, Chester Co., Pa.

12737. SLATER A., b. 10-12-1865, m. 9-29-1892, Annie E. Prigg. Annie E. b. 7-17-1863. P. O., West Grove, Pa. No children.

12738. **ELLIS I.**, b. 9-28-1868, m. 4-20-1892, Nannie Bateman. Nannie b. in 1872. P. O., Radford, Va. No children.

12739. **SARAH R.**, b. 4-12-1870, d. 10-8-1884.

12740. **JOSHUA F.**, b. 7-19-1872. Unm. P. O., Washington, D. C.

12741. **THADDEUS S.**, b. 8-16-1874. Unm. P. O., Chester, Pa.

12742. **ANNIE E.**, b. 7-25-1877, d. 10-28-1884.

Children of (6886) **JACOB H.** and **ELMIRA (COOK) KIRK.**

12743. **WILLIS L.**, b. 1-9-1867, m. 4-28-1888, Hannah S. Grubb. P. O., Oakwood, Cecil Co., Md.

12744. **ELLA C.**, b. 7-8-1868, d. 7-21-1890.

12745. **HARRIET F.**, b. 7-9-1871. Unm. P. O., Oakwood, Cecil Co., Md.

12746. **CHARLES E.**, b. 11-15-1874. Unm. P. O., Oakwood, Cecil Co., Md.

Children of (6891) **LEVI B.** and **MARY R. (HOLLOWAY) KIRK.**

12747. **ANNIE D.**, b. 9-23-1884, d. 8-4-1892.

12748. **ROGER NORMAN**, b. 3-29-1888.

12749. **HELENE H.**, b. 6-15-1895.

Children of (6892) **LEWIS H.** and **EMILIE (WILLIS) KIRK.**

12750. **LEWIS HUGHES**, b. 12-17-1885.

12751. **CHARLES RAYMOND**, b. 3-7-1889.

Children of (6895) WILLIAM B. and LILLIS A. (EWING)  
KIRK.

12752. JOSIAH F., b. 2-8-1868, d. 6-8-1870.

12753. JOSEPH W., b. 6-22-1871, d. 1-9-1874.

12754. ELPHONSA H., b. 1-19-1874.

12755. GERTRUDE T., b. 3-24-1877.

12756. WILLIAM H., b. 1-16-1880.

Child of (6897) LEROY P. and ELIZABETH (SCOTT) KIRK.

12757. T. SCOTT, b. 12-7-1871.

Children of CHARLES F. and (6906) RUTH A. (BYE)  
THOMAS.

12758. VICTOR S., b. 3-15-1874. Unm. P. O., Wil-  
mington, Del.

12759. EDNA V., b. 10-12-1879. Unm. P. O., Wil-  
mington, Del.

12760. LEON P., b. 1-11-1883. Unm. P. O., Wil-  
mington, Del.

Children of (6907) PUSEY P. and CAROLINE (SPEAKMAN)  
BYE.

12761. EDITH L., b. 10-7-1873. Unm. P. O., Primos,  
Delaware Co., Pa.

12762. MAHLON J., b. 9-10-1878. Unm. P. O.,  
Primos, Delaware Co., Pa.

Children of (6908) ANDREW M. and MAY (TAYLOR) BYE.

12763. HELEN M., b. 4-15-1881, d. 8-5-1881.

12764. ELLA T., b. 3-16-1883, d. 9-23-1884.

12765. **ARTHUR E.**, b. 12-18-1885.

12766. **MARGUERITE T.**, b. 4-3-1890.

12767. **RAYMOND T.**, b. 1-30-1892.

Child of (6910) **CALVIN T.** and **ISABELLE (PYLE) BYE.**

12768. **HELEN M.**, 12-15-1888.

Child of (6911) **GEORGE B.** and **ELIZABETH (PRESTON)  
PASSMORE.**

12769. **HELEN A.**, b. 4-28-1888.

Children of (6912) **OSCAR F.** and **MARY S. (PUSEY)  
PASSMORE.**

12770. **NORRIS J.**, b. 9-30-1884.

12771. **HOWARD S.**, b. 2-20-1889, d. 7-23-1890.

Children of **NEWLIN** and (6913) **MARY E. (PASSMORE)  
MENDENHALL.**

12772. **EDNA E.**, b. 10-18-1890.

12773. **ANNA G.**, b. 4-27-1892.

Children of **DR. WILLIAM S.** and (6915) **PHEBE E.  
(PASSMORE) TAYLOR.**

12774. **HERBERT W.**, b. 12-25-1890.

12775. **ETHEL M.**, b. 5-8-1893.

Children of (6916) **ISAAC A.** and **ANNIE (DARLINGTON)  
PASSMORE.**

12776. **MARIAN H.**, b. 6-3-1894.

12777. **DORA VAN NESS**, b. 8-8-1897.

1324 ANDREW MOORE AND HIS DESCENDANTS.

Child of (6922) HANSON P. and FRANCES A. (BRANSON)  
PASSMORE.

12778. ANDREW MOORE, b. 5-19-1896.

Children of J. CARROLL and (6923) LOUELLA (PASSMORE)  
HAYES.

12779. WILLIAM WALDO, b. 9-25-1895.

12780. GEORGE PASSMORE, b. 8-21-1897.

Children of FREDERIC B. and (6924) ELLEN (PASSMORE)  
PYLE.

12781. FREDERIC LAURENCE, b. 9-3-1894.

12782. ELIZABETH, b. 4-6-1896.

Children of (6935) JOHN W. and ALICE M. (MARTINDALE)  
PASSMORE.

12783. ELMA, b. 3-5-1871, m. 9-22-1897, Archibald A.,  
son of Allan and Mary (Campbell) McMillan. Archibald  
A. b. 7-18-1853, in Glengarry County, Canada. He is a  
retired merchant. Residence, Butte, Montana.



12784. EDWARD S., b. 10-31-1872. Unm. Edward  
S. is engaged in the banking business. P. O., Butte,  
Mont.

12785. ELLIS P., b. 8-17-1875. Unm. He is a book-  
keeper. P. O., Butte, Mont.

12786. LYDIA H., b. 12-4-1877, d. 2-14-1879.

12787. LINCOLN K., b. 2-20-1881, d. 10-8-1887.



12788. ALICE M., b. 1-25-1884.

12789. AMOS M., b. 3-28-1886, d. 6-19-1887.

12790. DOROTHY E., b. 12-15-1890.

Children of (6936) LINCOLN K. and ELLEN F. (FAXON)  
PASSMORE.

12791. JOHN FAXON, b. 3-1-1892.

12792. LINCOLN ALAN, b. 9-8-1894.

Children of (6937) LEROY C. and REBECCA E. (HUNT)  
PASSMORE.

12793. ELMIRA H., b. 8-7-1881.

12794. J. WALTER, b. 7-17-1883.

12795. MARY E., b. 2-15-1885.

Children of (6939) CHARLES S. and SUSAN M. (CAME)  
PASSMORE.

12796. BLAIR SUMNER, b. 11-8-1887.

12797. PAUL BENTON, b. 3-7-1891.

12798. LYNNIE ETHEL, b. 11-19-1892.

12799. GAIL CAME, b. 5-15-1896.

Child of (6940) WALTER C. and LILLIAN P. (HAINES)  
PASSMORE.

12800. EDNA WALTER, b. 7-28-1889.

Children of ANDREW J. and (6944) ELIA D. (PASSMORE)  
LIPP.

12801. ELVA A., b. 10-26-1873, m. 2-20-1896, Albert  
W. Albright. P. O., Griswold, Iowa.

12802. ALICE I., b. 11-10-1875. Unm. P. O., Griswold, Iowa.

12803. HANNAH E., b. 1-16-1879, m. 1-14-1896, Harry F. Albright. P. O., Griswold, Iowa.

12804. IDA T., b. 11-30-1884. P. O., Griswold, Iowa.

12805. VIOLA R., b. 2-23-1893.

Children of (6945) ORLANDO C. and ALICE E. (LEWIS)  
PASSMORE.

12806. WINNIE L., b. 10-6-1888.

12807. MARY J., b. 10-27-1890.

12808. JENNIE P., b. 12-31-1891.

Children of JOHN C. and (6946) IDA A. (PASSMORE)  
MORRIS.

12809. WILLIAM E., b. 7-20-1877.

12810. LETA M., b. 1-23-1879, d. 10-22-1882.

12811. NETTIE D., b. 11-4-1880.

12812. SAMUEL A., b. 10-8-1882.

12813. LOUIE E., b. 9-4-1885.

12814. NORMA M., b. 10-4-1887.

12815. ROY L., b. 3-29-1889.

12816. GEORGE H. H., b. 12-5-1890.

12817. GOLDIE J., b. 1-23-1892.

12818. **SCOTT L.**, b. 9-25-1895.

Children of **HERMAN H.** and (6948) **ANNA M. (PASSMORE)**  
**NOLTE.**

12819. **ORLANDO E.**, b. —, d. 8-6-1884.

12820. **BESSIE L.**, b. 6-25-1886.

12821. **CHESTER H.**, b. in 1888.

12822. **ELLIS P.**, b. in 1891.

12823. **ARTHUR E.**, b. in 1893.

12824. **LULU M.**, b. in 1895.

Child of (6949) **ELLIS P.** and **ADDIE A. (BAKER) PASSMORE.**

12825. **WALTER L.**, b. 4-22-1887, d. 8-11-1887.

Children of (6950) **WILLIAM T.** and **WINNIE (LEWIS)**  
**PASSMORE.**

12826. **LOLA M.**, b. 9-25-1889.

12827. **ROBERT S.**, b. 8-29-1891.

12828. **PAUL L.**, b. 1-6-1894.

Children of **NELSON G.** and (6951) **EMMA L. (PASSMORE)**  
**BROWN.**

12829. **JESSE P.**, b. 10-18-1890.

12830. **WALTER P.**, b. 6-19-1892.

12831. **BLOSSOM**, b. 2-4-1894.

12832. **ELLWOOD M.**, b. 5-10-1895.

Children of (6952) LINCOLN G. and MARY B. (ARMSTRONG)  
PASSMORE.

12833. **BABY BELLE**, b. 3-21-1894, d. 3-30-1894.

12834. **HAROLD E** , b. 11-14-1895.

Children of GEORGE S. and (6958) SALLIE E. (CHEYNEY)  
HANNUM.

12835. **ELIZABETH**, b. 1-8-1887, d. 1- -1887.

12836. **HOWARD**, b. 3-23-1889.

12837. **HELEN**, b. 7-7-1891, d. 7- -1891.

12838. **BEATRICE**, b. 10-31-1893.

12839. **GEORGE P.**, b. 8-1-1894, d. 10- -1894.

12840. **PAUL C.**, b. 1-30-1895.

Child of CHARLES E. and (6959) EMILY (CHEYNEY)  
LUKENS.

12841. **CHARLES CHEYNEY**, b. 10-4-1895.

Children of FRANCIS E. and (6973) MINNIE V. (Mc-  
CRACKEN) HOUSE.

12842. **CHARLES G.**, b. 4-25-1879, d. 5-24-1883.

12843. **HELEN M.**, b. 6-5-1880, d. 5-6-1883.

12844. **HENRY A** , b. 8-27-1882.

12845. **ALLAN C** , b. 10-24-1886.

12846. **FRANCIS E.**, b. 8-14-1889.

12847. **DOROTHY**, b. 9-15-1890.



EGBERT A. ROSS.  
(No. 3199.)



Child of ARLIE and (6975) EMMA N. (McCRACKEN)  
ARNOLD.

12848. ARLINE H., b. 2-10-1885.

Children of ISAAC S. and (6986) RUTH E. (DICKINSON)  
HAINES.

12849. JOSEPH D., b. 3-3-1865, m. 4-9-1895, Olivia,  
dau. of Judge William and Olivia (Work) Wollerton.  
Joseph D. is freight agent, Penna. R. R. Co. Residence,  
West Chester, Pa. No children.

12850. MARY L., b. 3-31-1866. Unm. Mary L. is an  
artist. Has studied at the School of Design and Drexel  
Institute, Phila. She has exhibited her paintings at the  
Penna. Academy of Fine Arts, and at the Columbian Ex-  
position, Chicago. Residence, West Chester, Pa.

12851. EDGAR S., b. 5-5-1869, m. 3-30-1893, Mabel,  
dau. of James and Kate (Gilfoil) Angell. Mabel b. 12-28-  
1869. Edgar S. is a jeweler. P. O., Kansas City, Mo.

12852. SARAH E., b. 2-27-1871. Unm. P. O., West  
Chester, Pa.

12853. HENRY I., b. 10-5-1873. Unm. P. O., West  
Chester, Pa.

Child of (6987) SAMUEL S. and ANNA (COOK) DICKINSON.

12854. JENNIE, b. 6-10-1869.

Children of (6990) JOSEPH C. and ZEMA (THOMAS) ROACH.

12855. WALTER T., b. 11-5-1870. Unm. Residence,  
N. E. cor. 38th and Spruce Sts., Phila.

12856. JOSEPH H., b. 1-18-1873. Unm. Residence,  
N. E. cor. 38th and Spruce Sts., Phila.

1330 ANDREW MOORE AND HIS DESCENDANTS.

12857. MARY EDITH, b. 4-7-1874. Unm. Residence,  
N. E. cor. 38th and Spruce Sts., Phila.

Children of PIERCE and (6991) MARY H. (ROACH) ARCHER.

12858. NINA R., b. 6-7-1880.

12859. PIERCE, b. 1-1-1882.

Children of SAMUEL L. and (6992) RUTH A. (RODGERS)  
STAFFORD.

12860. SANDFORD J., b. 10-7-1874, d. 7-28-1875.

12861. ROBERT H., b. 12-17-1876, d. 9-6-1895.

Child of (6997) JAMES and LILLIAN M. (PIERCE) RODGERS.

12862. FRANKLIN L., b. 12-6-1895.

Children of AUGUSTUS M. and (7000) MARGARET S.  
(JOHNSON) SQUIRES.

12863. WILLIAM J., b. 11-1-1873.

12864. FRED D., b. 11-7-1875.

12865. ANNA P., b. 11-8-1878.

Child of (7002) HENRY J. and LOTTA B. (GILL) JOHNSON.

12866. CORA A., b. 2-24-1874.

Child of (7008) B. FRANKLIN and HATTIE (BUZBY)  
JOHNSON.

12867. FRANKLIN S., b. 9-10-1895.

Child of (7009) EDWARD H. and LAURA A. (BEYER)  
JOHNSON.

12868. LILLIAN M., b. 4-27-1890.



Children of (7011) JAMES M. and EDITH (POWNALL)  
JOHNSON.

12869. ERNEST P., b. 4-12-1894.

12870. MAURICE B., b. 10- -1896.

Children of (7018) ANSON B. and ANNIE I. (DORSEY)  
AMBLER.

12871. CLYDE D., b. 10-30-1885.

12872. NORMAN E., b. 1-9-1889.

12873. MARION, b. 3-30-1896.

Children of JOSEPH and (7019) IOWA (AMBLER) CARRIGAN.

12874. KERSEY, b. 11-3-1879.

12875. LULU, b. 8-7-1881.

12876. MURIEL, b. 10-1-1889. Muriel is deceased.

Child of (7021) HARRY C. and CLARA E. (HARNER)  
AMBLER.

12877. J. PAUL, b. 8-4-1896.

Children of (7035) ILA N. and MIRIAM A. (ROOT) MOORE.

12878. MARY L., b. 2-16-1875, d. 8-9-1875.

12879. TACIE E., b. 8-11-1876.

12880. ERNEST A., b. 8-10-1880.

12881. GEORGE, b. 4-10-1883.

12882. HARRY, b. 11-10-1886, d. 3-2-1887.

1332 ANDREW MOORE AND HIS DESCENDANTS.

Children of (7035) ILA N. and CLARA (JOHNSON) MOORE.

12883. HAZEL B., b. 8-21-1888.

12884. AVIS F., b. 11-5-1889.

12885. MERLE N., b. 3-9-1891, d. 1-31-1896.

12886. AGNES R., b. 10-10-1893.

12887. RAYMOND V., b. 1-9-1894.

12888. IRMA C., b. 4-24-1896.

Children of (7037) WHITEHILL and MAYBELLE (CALDER-  
WOOD) MOORE.

12889. BRUCE M., b. 8-18-1888.

12890. MARCIA L., b. 7-15-1890.

12891. FLOYD E., b. 12-4-1891.

12892. MERTIE M., b. 5-21-1897.

Child of (7039) GAINER P. and ANNA (L'HOMMEDIU)  
MOORE.

12893. THERESA M., b. 2-23-1891.

Children of LEONARD F. and (7040) NELLIE (MOORE)  
WOODWARD.

12894. W. WARD, b. 12-14-1885.

12895. B. LUCILE, b. 11-29-1889.

12896. ELMER W., b. 6-29-1894.

Children of (7045) CHARLES H. and SARAH P. (MARVEL)  
MOORE.

12897. HAZEL A., b. 3-28-1886.

12898. RICHARD E., b. 7-4-1888.

12899. GRETA L., b. 1-26-1891, d. 7-24-1891.

12900. DONALD H., b. 5-16-1895, d. 8-15-1895.

Children of WILLIAM and (7047) LIZZIE T. (MOORE)  
WILDE.

12901. RUTH E., b. 12-18-1889.

12902. JAMES W., b. 2-21-1893.

Children of (7051) WILLIE N. and LILLIE J. (AUSTIN)  
MOORE.

12903. BLANCHE E., b. 11-22-1880.

12904. EARNEST J., b. 9-15-1882.

12905. RICHARD A., b. 11-1-1884.

12906. MILDRED L., b. 3-18-1889, d. 6-14-1889.

Children of BENJAMIN G. and (7055) JANE E. (MOORE)  
MORGAN.

12907. WILLIAM E., b. 12-8-1889.

12908. ROSS H., b. 8-27-1893.

12909. PAUL M., b. 11-11-1896.

Child of (7063) MARIS H. and ——— (KATES) MOORE.

12910. ETTA M., b. ———.

Children of JOHN C. and (7065) LYDIA L. (DYER) SNYDER.

12911. ETHEL I., b. 12-31-1877.

12912. IVY I., b. 1-14-1881, d. 9-23-1881.

12913. GEORGE M., b. 6-11-1884, d. 7-20-1884.

12914. HAROLD H., b. 7-15-1890.

12915. HELEN J., b. 3-2-1893.

Children of (7067) MARTIN S. and MAUDE (MORFORD)  
MARKHAM.

12916. FANNIE B., b. 4-5-1889.

12917. EVA B., b. 11-15-1891.

Children of LLEWELLYN and (7068) ANNA L. (MARKHAM)  
WHITTIER.

12918. ALICE E., b. 2-28-1888.

12919. HELEN M., b. 7-13-1891.

12920. LLEWELLYN W., b. 9-6-1895.

Children of HARRY L. and (7069) MAGGIE E. (MARKHAM)  
CANRIGHT.

12921. RALPH O., b. 1-24-1893.

12922. CYRIL M., b. 3-9-1894.

12923. DOROTHY N , b. 11-29-1895.

Child of JAMES E. and (7070) NELLIE J. (MARKHAM)  
TEACHOUT.

12924. EDNA, b. 7-24-1896.

Children of (7087) SILVAN and SARAH A. (GATTON)  
PLUMLY.

12925. **ELSIE**, b. 9-26-1878.  
12926. **OMER**, b. 12-7-1880.  
12927. **SYLVIA**, b. 8-16-1886, d. 1-24-1887.  
12928. **CLIFFORD**, b. 10-16-1887.  
12929. **MAY BLOSSOM**, b. 2-14-1889.  
12930. **GERTRUDE**, b. 8-1-1892.

Children of JOHN R. and (7088) AGNES M. (PLUMLY)  
RUMMELLS.

12931. **GUY J.**, b. 8-3-1890.  
12932. **GRACE E.**, b. 2-19-1891.  
12933. **LILLIE**, b. 10-23-1893.  
12934. **CHARLES M.**, b. 1-16-1895.

Child of (7101) ERNEST G. and MELISSA (JOHNSON)  
MILLER.

12935. **LA VELMA**, b. 11-29-1895.

Children of JOSEPH M. and (7106) MARTHA E.  
(POWNALL) ORR.

12936. **ADRIAN V. B.**, b. 5-25-1882.  
12937. **GEORGE P.**, b. 9-22-1884.  
12938. **HARRIET M.**, b. 2-8-1888.

12939. MARIA M., b. 4-10-1891.

12940. ANNA, b. 3-19-1896.

Children of JOSEPH S. and (7108) CHARLOTTE E.  
(POWNALL) BIGGER.

12941. RACHEL A., b. 9-30-1888.

12942. JOSEPHINE S., b. 12-9-1891.

Children of CHARLES and (7115) MARY B. (HODGSON)  
NEEL.

12943. VERETTA, b. 5-14-1888.

12944. THOMAS R., b. 6-1-1891.

12945. CHARLES S., b. 10-2-1893.

12946. RALPH H., b. 1-13-1895.

Children of J. HOWE and (7118) MARGARET A. (STEWART)  
ADAMS.

12947. MARGARET A., b. —.

12948. HAYES AGNEW, b. —.

12949. J. HOWE, b. —.

Children of GEORGE and (7119) MARY B. (STEWART)  
HENDERSON.

12950. DOROTHY, b. —.

12951. GEORGE, b. —.

12952. INFANT, b. —.

Child of CLIFFORD B. and (7122) SUSAN E. (STEWART)  
FIERS.

12953. INFANT, b. —.

Children of (7139) WILLIS E. and ANNIE M. (COLLINS)  
GAMBLE.

12954. CARL J., b. 8-13-1892.

12955. WILLIAM E., b. 7-6-1893.

12956. GRACE M., b. 9-26-1895.

Children of (7148) WILLIAM H. and MARY E. (SMALLWOOD)  
MARKS.

12957. IDA M., b. 8-8-1885.

12958. MAUD E., b. 7-23-1887.

12959. MARGARET E., b. 1-13-1890.

12960. MATTIE G., b. 6-27-1892.

12961. GRACE W., b. 10-9-1894.

Children of HOWARD K. and (7159) SARAH E. (BENNETT)  
GROSSCUP.

12962. GEORGE H., b. 9-3-1894.

12963. EDITH G., b. 1-20-1897.

Child of OLIVER L. and (7161) MARTHA G. (BENNETT)  
CROUCH.

12964. OLIVER B., b. in 1897.

1338 ANDREW MOORE AND HIS DESCENDANTS.

Children of (7205) JAMES C. and SUSANNA E. (HALLOWELL)  
CHAMBERS.

12965. M. GRACE, b. 12-8-1881.

12966. DEBORAH P., b. 1-8-1887.

Child of (7208) JOSEPH C. and SOPHIA (BAILY) CHAMBERS.

12967. RAMONA, b. 10-23-1894.

Children of (7210) BRINTON P. and LAURA E. (BRANSON)  
COOPER.

12968. JOSEPH A., } Twins: b. 1-31-1892. John B. d.  
12969. JOHN B., } 1-31-1892.

Child of (7220) JAMES and LIZZIE (TERWILLAGER) SMITH.

12970. FRANCIS W., b. 6-13-1897.

Children of (7222) WILLIAM B. and MINNIE E.  
(HARGRAVES) SMITH.

12971. ELIZABETH, b. 3-24-1889.

12972. HOWARD, b. 1-7-1895.

12973. WILLIAM P., b. 5-15-1897.

Children of THOMAS B. and (7237) REBECCA M. (COOPER)  
HOOPES.

12974. HALLIDAY, b. 5-7-1875.

12975. ANNA, b. 3-26-1877, d. 4-2-1877.

12976. CHARLES, b. 3-13-1878.

Child of (7240) J. MORRIS and EMILY (BAILEY) COOPER.

12977. HELEN, b. 10-8-1881.



Children of MARK and (7243) PRISCILLA (HOOPES) HUGHES.

12978. RACHEL P., b. —.

12979. MARY P., b. 9-11-1875.

12980. LYDIA C., b. 7-11-1880.

Child of (7244) BENJAMIN P. and JULIA H. (WALTERS)  
HOOPES.

12981. RACHEL P., b. 5-18-1876.

Children of HENRY and (7245) PHEBE (HOOPES) PALMER.

12982. EVERETT, b. 5-31-1878.

12983. MARTIN, b. 2-12-1880.

12984. ALICE, b. 3-15-1882.

Child of (7251) WILLIAM B. and MARGETA B. J.  
(CRAWFORD) COOPER.

12985. PHEBE E., b. 3-29-1896.

Child of (7527) HARRY E. and (7259) FANNIE A. (COOPER)  
MOORE.

12986. MARY H., b. —.

Children of (7269) CHARLES H. and ELIZA F. (NEUMANN)  
PHILLIPS.

12987. DORA M., b. 4-22-1887.

12988. LISBET F., b. 12-6-1889.

12989. CHARLES H., b. 1-7-1892.

12990. HELEN P., b. 11-22-1893.

Children of HERMANN and (7273) MARY C. (MOORE) CANN.

12991. WALTER B., b. 6-7-1888.

12992. ANNA L., b. 3-4-1890.

12993. RALPH W., b. 10-7-1891.

12994. BESSIE, b. 2-1-1893.

12995. MARIAN, b. 11-28-1895.

Child of CLAY and (7275) ANNIE (MOORE) BARTON.

12996. ETHEL, b. —.

Children of (7277) ELLIS P. and ANNIE (HAYDEN) MOORE.

12997. PHOEBE, b. 12-16-1883.

12998. DORA, b. 8-17-1885.

12999. ROWENA, b. 10-4-1887.

13000. MILTON E., b. 9-10-1889.

13001. OLIVE, b. 11-5-1891.

13002. HAZEL, b. 3-19-1897.

Children of (7278) GEORGE G. and LUCETTA (ATKINSON)  
MOORE.

13003. ELMA M., b. 9-11-1886.

13004. DALBERT G., b. 7-19-1889.

13005. SADIE A., b. 3-17-1891.

13006. STELLA I., b. 8-10-1895.

13007. WILLIS A., b. 11-25-1896.

Child of (7280) WALTER C. and GRACE M. (RECH) MOORE.

13008. MERLE BERNEIS, b. 7-31-1895.

Child of JAMES and (7282) LUCY A. (MOORE) OATS.

13009. EDNA M., b. 8-15-1894.

Child of (7290) THOMAS F. and ALICE M. (ELDER)  
COOPER.

13010. LYSLE REYNOLDS, b. 1-22-1891.

Children of HENRY B. and (7291) SARAH M. (COOPER)  
POWELL.

13011. ISABEL, b. 1-21-1884.

13012. HENRY B., b. 12-22-1885.

13013. SAMUEL, b. 11-4-1887.

13014. CARRIE C., b. 12-27-1889.

Children of GILBERT and (7314) EMMA J. (COOPER) SMITH.

13015. LULU E., b. 8-24-1872, m. 6-19-1894, John  
Myers. P. O., Columbia, Pa. No children.

13016. HARRY C., b. 12-11-1880. Unm. P. O., Co-  
lumbia, Pa.

Children of (7315) HENRY H. and EFFIE (TITUS) COOPER.

13017. JOHN T., b. 10-9-1882.

13018. THOMAS P., b. 12-4-1884.

Children of (7316) WILLIAM B. and HARRIET H.  
(SIMMONS) COOPER.

13019. MARY L., b. 6-17-1882.

1342 ANDREW MOORE AND HIS DESCENDANTS.

13020. ESTELLE, b. 3-31-1884.

13021. ELLWOOD D., b. 6-8-1891.

13022. EFFIE C., b. 3-5-1893.

13023. ROBERT W., b. 5-5-1895.

Children of GEORGE C. and (7317) MARY A. (COOPER)  
GLEIM.

13024. RAYMOND C., b. 8-4-1885.

13025. EDITH D., b. 2-16-1890.

Children of WILLIAM J. and (7335) ANNIE (THOMPSON)  
BOONE.

13026. BEULAH T., b. —.

13027. ETHERBERT, b. 6-29-1885.

13028. HARRIET H., b. 11-7-1887.

13029. JOEL T., b. 8-29-1889.

13030. RANSLOE, b. 6-26-1892, d. 1-24-1893.

Children of JOHN and (7337) HANNAH H. (THOMPSON)  
PILLING.

13031. CORNELIA G., b. —.

13032. ELEANOR B., b. —.

Children of (7340) JAMES J. and EMMA L. (TOLON)  
COOPER.

13033. JAMES E., b. 2- -1877.

13034. JOSEPH HESTON, b. 3- -1878, d. 9-27-1893.

13035. JOHN M., b. 10- -1881.

Children of THOMAS C. and (7341) ANNIE I. (COOPER)  
KELLY.

13036. GENEVIEVE, b. 8-26-1883.

13037. GERALD, b. 11-26-1889.

Child of (7343) HARRY and MARY (BOYD) COOPER.

13038. FRANK, b. —.

Child of — and (7352) EMMA S. (CHAMBERS) HOOPES.

13039. CLYDE L., b. —.

Child of GODFREY R. and (7355) PAULINE (COOPER)  
REBMAN.

13040. PAUL COOPER, b. 2-19-1896.

Child of (7376) WILMER H. and MARY E. (HOSTETTER)  
CONARD.

13041. CHESTER H., b. 3-8-1895.

Child of LUTHER M. and (7402) RACHEL G. (COOPER)  
HOWLAND.

13042. HATTIE, b. 5-31-1869, d. 9-30-1874.

Children of DAVID B. and (7403) ETTA J. (COOPER)  
SMITH.

13043. GEORGE P., b. 5-18-1877.

13044. EDNA J., b. 11-25-1878.

13045. EVA MCC., b. 4-12-1888.

Children of (7404) GEORGE H. and HATTIE (OTTERMAN)  
COOPER.

13046. JOSEPH L., b. 2-23-1885.

13047. LLOYD O., b. 2-22-1888.

13048. MARGUERITE, b. 7-2-1891.

13049. GEORGE H., b. 4-21-1894.

Children of (7415) WILLIAM L. and JENNIE (HOWE)  
COOPER.

13050. ALICE I., b. 5-10-1879.

13051. GRACE, b. 2-16-1882.

Child of REV. A. W. and (7431) MARY A. (COOPER)  
LOWTHER.

13052. MAURINE L., b. 7-18-1896.

Children of (7442) HARLAN and LULA (WILSON) COOPER.

13053. VERA M., b. 4-25-1892.

13054. RUDY W., b. 3-4-1895.

Children of THOMAS J. and (7461) EMMA R. (JACKSON)  
COOK.

13055. THOMAS J. W., b. 4-26-1895, d. 8-22-1896.

13056. EDWIN JACKSON, b. 7-29-1896.

Children of EBENEZER and (7466) EMMA (BRINTON)  
MAULE.

13057. T. WILLIS, b. 9-3-1883, d. 10-22-1883.

13058. EDWIN B., b. 1-22-1885.

13059. ANNA E., b. 9-10-1886.

13060. WARREN L., b. 4-19-1891, d. 9-13-1891.

Children of (7467) HENRY and RACHEL M. (CAWLEY)  
BRINTON.

13061. HARRY C., b. 9-14-1875. Unm. Residence,  
1915 Gratz St., Phila.

13062. AMY S., b. 4-21-1877. Unm. Residence, 1915  
Gratz St., Phila.

13063. RUSSELL R., b. 2-20-1884.

Children of (7468) SAMUEL L. and ELIZABETH (SMITH)  
BRINTON.

13064. CLEMENT S., b. 2-3-1875.

13065. FRANCIS D., b. 4-15-1877.

13066. WILLARD C., b. 12-22-1880.

13067. ELLEN S., b. 3-16-1886.

13068. ROBERT F., b. 11-13-1888.

Children of (7469) ALFRED and LIZZIE J. (WILLIAMS)  
BRINTON.

13069. EDNA, b. 5-30-1881.

13070. EDITH M., b. 5-7-1884.

13071. LETITIA F., b. 12-14-1888.

13072. CALVIN C., b. 4-14-1894.

Children of (7470) HOWARD and ABBIE (BAKER) BRINTON.

13073. THOMAS B., b. 4-29-1883.

13074. LEWIS, b. 5-26-1885.

Children of (7471) EDWIN P. and KATIE B. (BARNES)  
BRINTON.

13075. JAMES C., b. 10-27-1890.

13076. JOHN H., b. 1-14-1893.

13077. ALICE H., b. 8-19-1894.

Children of GEORGE C. and (7472) CLARA (BRINTON)  
MAULE.

13078. WILLARD N., b. 5-28-1887.

13079. MARY A., b. 10-1-1890.

13080. WALTER W., b. 10-8-1892.

Children of (7475) WALTER and ELIZABETH B. (EWING)  
BRINTON.

13081. ELIZABETH, b. 10-29-1891, d. 10-29-1891.

13082. RILLA C., }  
13083. AGNES E., } Twins: b. 2-1-1893.

13084. HELEN E., b. 11-18-1895.

Children of THOMAS W. and (7476) LYDIA S. (BRINTON)  
JOPSON.

13085. WILLIAM S., b. 4-13-1893.

13086. ARTHUR B., b. 11-7-1895.



Child of (7488) LEWIS K. and SOPHIA D. (HODGSON)  
STUBBS.

13087. MARGARET E., b. 12-11-1893.

Child of CHARLES J. and (7500) MARY B. (BUCKLEY)  
YOUNG.

13088. JESSE B., b. 10-4-1894.

Children of (7513) ANDREW K. and MINNIE G.  
(MCMILLAN) MATLOCK.

13089. KATIE B., b. 9-4-1881.

13090. WILLIAM K., b. 9-9-1883.

13091. JOHN C., b. 7-3-1888, d. 10-8-1890.

13092. ABBOTT E., b. 2-15-1891.

13093. MAXIE G., b. 6-22-1894.

Children of (7522) WALTER L. and (7214) GULIELMA  
(HARVEY) MOORE.

13094. HELEN H., b. 1-16-1888.

13095. THOMAS H., b. 12-6-1896.

Children of EZRA J. and (7532) ELMA A. (COOPER)  
WEBSTER.

13096. ANNA PHEBE, b. 3-22-1895, d. 3-23-1895.

13097. ELLWOOD MICHENER, b. 4-25-1897.

Children of (7534) HOWARD B. and ELIZABETH J. (KING)  
COOPER.

13098. WALTER, b. 6-24-1880.

13099. MARY, b. 1-6-1882.

Child of WALTER and (7536) SADA (COOPER) COOK.

13100. J. MERCER, b. 12-25-1881.

Child of WILLIAM and (7542) SUSAN (MOORE) BLOOMER.

13101. INFANT, b. —, d. in infancy.

Children of ALFRED and (7546) EMILY W. (EAVENSON)  
HARTMAN.

13102. RALPH E., b. 3-7-1884. Residence, 1727 Filbert St., Phila.

13103. MARY C., b. 2-18-1886. P. O., Christiana, Pa.

13104. MARION E., b. 3-9-1887.

13105. ALFRED, b. 7-30-1888, d. 8-30-1888.

13106. AARON, b. 1-21-1891, d. 7-27-1891.

Children of (7549) MORRIS L. and ANNA E. (DICKINSON)  
EAVENSON.

13107. RUTH H., b. 1-28-1893, d. 9-2-1895.

13108. MARY D., b. 4-13-1896.

Children of (7554) MORRIS J. and IDA E. (WHIPPLE)  
BAILEY.

13109. ELLWOOD W., b. 10-5-1882.

13110. HOWARD C., b. 1-6-1884.

13111. FLOYD, b. 9-17-1889.

Children of NORMAN W. and (7586) ONATA E. (KERR)  
HICKS.

13112. ZILLA E., b. 3-30-1895.

13113. **EDWARD W.**, b. 1-16-1897.

Children of **GEORGE J.** and (7618) **ALBERTA L. (WALKER)  
HENRY.**

13114. **BERTHA M.**, b. 10-28-1891.

13115. **JOHN W.**, b. 2-25-1894.

Children of **WILLIAM D.** and (7622) **MARY E. (BERGER)  
VANDERBURG.**

13116. **CLARA B.**, b. —.

13117. **ELLA A.**, b. —.

Children of **CHARLES H.** and (7635) **SARAH A. (MCKINNEY)  
ANDREWS.**

13118. **MARGUERITE**, b. 2-17-1892.

13119. **SARAH E.**, b. 5-31-1895.

Children of **GEORGE** and (7640) **MARTHA J. (COHOE)  
TOWNSEND.**

13120. **SANDFORD P.**, b. —.

13121. **GEORGE W.**, b. —.

Children of **THOMAS** and (7649) **IDA A. (MOORE) FORTUNE.**

13122. **STANLEY R. C.**, b. 5-24-1887.

13123. **THOMAS O. M.**, b. 4-9-1895.

13124. **BEULAH**, b. 10-13-1896, d. 10-13-1896.

Child of **WILLIAM H.** and (7651) **MARTHA J. (MOORE)  
AULD.**

13125. **ALICE VERNA**, b. 9-16-1893.

1350 ANDREW MOORE AND HIS DESCENDANTS.

Child of FREDERICK and (7696) MARY M. (MOORE)  
HOUSER.

13126. WILLIAM, b. —.

Child of WILSON D. and (7706) SARAH E. (FORBES)  
BEARDSLEY.

13127. WARREN H., b. —.

Child of (7721) ROBERT M. and BEATRICE (KELLY)  
MOORE.

13128. HARRY L., b. 9-26-1896.

Child of WILLIAM D. and (7724) IDA M. (MOORE) WOLF.

13129. WILLIAM A., b. 9-14-1895.

Child of (7736) JAMES L. and MARY E. (SINCLAIR) MOORE.

13130. ELVA MAY, b. 4-8-1895.

Child of (7788) HENRY S. and CORDELIA A. (STOVER)  
MOORE.

13131. STANLEY H., b. 7-18-1881.

Children of JOHN L. and (7789) ANNA J. (MOORE)  
CLUTTON.

13132. ALMA, b. 10-1-1875.

13133. ERNEST, b. 11-12-1876.

Children of JOSEPH L. and (7790) MARGARET (MOORE)  
SCOTT.

13134. HOWARD R., b. —.

13135. ELSIE, b. —.

Children of (7791) CHARLES H. and ANNA (LONDON)  
ALLEN.

13136. LUTHER E., b. 3-23-1875. Unm.  
13137. WALTER O., b. 10-20-1876.  
13138. WILLIAM I., b. 1-2-1879, d. 12-19-1893.  
13139. EARNEST E., b. 11-23-1881.  
13140. RACHEL, b. 4-23-1883, d. 7-15-1884.  
13141. GILBERT S., b. 2-5-1885.  
13142. RUSSELL B., b. 4-13-1887.

Children of (7793) GEORGE M. and ANNIE (MUIR) ALLEN.

13143. JAMES A., b. 5-12-1874.  
13144. JOHN H., b. 8-31-1877.  
13145. RACHEL A., b. 3-10-1885.

Children of (7795) MARSHALL A. and HESTER A. (BAKER)  
ZIMMERMAN.

13146. FREDDIE M., b. in 1880, d. in 1880.  
13147. HOWARD, b. in 1881.  
13148. MARIETTA L., b. in 1884.  
13149. CATHERINE L., b. in 1889.  
13150. FLORENCE E., b. in 1891.

Children of JAMES and (7800) EVALINA (DUNTON)  
HAYCOCK.

13151. MINNIE, b. 8-14-1870.

1352 ANDREW MOORE AND HIS DESCENDANTS.

13152. DELBERT, b. 12-12-1872.

13153. HERBERT, b. 6-25-1874.

Children of CHARLES and (7802) CAROLINE (DUNTON)  
ROUNDS.

13154. JOHN C., b. 5-17-1880.

13155. JOSEPH L., b. 3-16-1886.

Children of (7803) GILBERT and AMELIA E. (NAGLE)  
DUNTON.

13156. OLIVE B., b. 2-11-1883.

13157. CLARENCE C., b. 1-12-1886.

13158. ZELLA BIRDINA, b. 2-5-1888.

13159. VIOLET N., b. 5-14-1890.

13160. ANNAS A., b. 6-18-1893.

Child of WILLIAM and (7813) RACHEL A. (WILLSON) EDGE.

13161. WILLIAM W., b. —.

Children of (7815) CHARLES H. and PRISCILLA (SEAMAN)  
WILLSON.

13162. CLARISSA M., b. 1-23-1880. Clarissa M. was born blind, but has taken a complete course at the Institute for the Blind at Lansing, Mich., and has the honor of being one of the brightest pupils that has ever attended that Institute.

13163. LESLIE H., b. 2-20-1887.

Child of (7816) PHILIP J. and ELLA E. (STIVER) WILLSON.

13164. MARY E., b. 7-14-1880.

Children of JACOB H. and (7818) MARY E. (WILLSON)  
FINKLE.

13165. JENNIE A., b. 3-10-1887.

13166. JOHN H., b. 2-5-1896.

Children of WILLARD T. and (7824) ADA R. (MERRILL)  
MILLER.

13167. L. D., b. 6-11-1882, d. 11-25-1891.

13168. ADAM W., b. 6-2-1884.

13169. EMMA L., b. 12-21-1887.

13170. EDWARD M., b. 11-1-1890.

13171. ELLA M., b. 6-4-1893, d. 9-14-1893.

Children of (7830) GEORGE A. and BERTHA E. (WHITE)  
DAVIS.

13172. ASA A., b. 5-16-1887.

13173. EDNA J., b. 9-1-1889.

13174. IRA N., b. 12-26-1892.

Children of EDWIN and (7838) SARAH E. (FORCE) HOWELL.

13175. GEORGE M., b. 4-1-1884.

13176. HENRY H. B., b. 7-6-1887.

Children of (7839) JOHN J. and VICTORIA (VAN EVERY)  
FORCE.

13177. OLIVE E., b. 10-10-1886.

13178. LILLIS A., b. 10-21-1890.

13179. SAMUEL B., b. 5-2-1894.

1354 ANDREW MOORE AND HIS DESCENDANTS.

Children of (7840) CICERO and ALBERTA (COON) FORCE.

13180. REBECCA G., b. 9-10-1895.

13181. EUGENE H., b. 1-21-1897.

Children of JAMES and (7856) MARY E. (MCDONALD)  
SCIDMORE.

13182. VIOLET, b. 5-26-1873.

13183. BERNICE, b. 1-8-1875.

13184. WILLIAM S., b. 4-6-1877.

13185. JANE, b. 3-6-1879, d. 4-17-1881.

13186. IRENE, b. 6-3-1882.

Child of ELIJAH and (7858) PHILENA (SNELL) MERRIAN.

13187. SHERMAN W., b. —.

Children of (7859) JACOB and ETTA (MAHONEY) SNELL.

13188. HORACE W., b. —.

13189. MERLE D., b. —.

Children of EBENEZER and (7860) MEDORA (SNELL)  
WELSH.

13190. EVA M., b. 4-10-1877.

13191. ERNEST E., b. —.

13192. ANNIE C., b. —.

Child of GEORGE R. and (7868) ESTELLE (MOORE) BATES.

13193. TED, b. 12-1-1879, d. 3-13-1880.



- Child of STEPHEN and (7869) NELLIE (MOORE) SHUFELT.  
13194. ESTELLE, b. 8-2-1878.
- Child of JAMES W. and (7874) EVA M. (LEWIS) CROOK.  
13195. WORTHINGTON, b. 5-24-1882, d. 8-24-1882.
- Children of (7875) EDSON A. and MARY V. (WARD) LEWIS.
13196. MARY J., b. 1-2-1889.
13197. LAURA V., b. 9-22-1890, d. 8-12-1891.
13198. MARGARET, b. 5-22-1892, d. 2-9-1894.
13199. DOROTHY, b. 10-8-1893.
13200. WARFIELD M., b. 4-25-1896.
- Child of ALFORD and (7876) PHOEBE C. (LEWIS) ROLLINS.
13201. EVA I., b. 10-21-1893.
- Children of JASPER and (7881) ZERNIAH (TITUS) CHAFFEE.
13202. MARION D., b. 4-26-1871. Unm.
13203. FANNIE E., b. 12-10-1872. Unm.
13204. OLIVE, b. 10-9-1875. Unm.
13205. LIZZIE, b. 9-18-1878.
13206. JUDITH, b. 11-14-1882.
13207. FRANK, b. —, d. in infancy.
13208. HARVEY M., b. 3- —-1885.
13209. CLARENCE, b. in 1887, d. when 3 years of age.

Children of MARTIN and (7883) REBECCA J. (HILBORN)  
LINDBERRY.

13210. ALPHA W., b. —.

13211. SARAH B., b. —.

13212. NELLIE, b. —.

13213. WILLIAM E., b. —.

Children of (7884) JUSTINIAN L. and CHRISTIANA  
(BILLINGS) HILBORN.

13214. MARY V., b. 12-8-1867.

13215. SARAH M., b. 10-3-1869.

13216. ALVERETTA G., b. 7-20-1871.

13217. ELLIE G., b. 1-2-1874.

13218. LAURA E., b. 11-30-1876.

Child of (7886) SAMUEL C. and ANNA (WESTON) HILBORN.

13219. SARAH J., b. 7-30-1876.

Children of (7895) SAMUEL C. and MARY E. (FRENCH)  
MINARD.

13220. RACHEL A., b. 2-12-1887.

13221. PHILLIP R., b. 4-12-1888.

13222. JOSEPH W., b. 11-16-1889.

13223. JAMES L., b. 3-3-1891.

13224. WILLIAM W., b. 6-20-1894.

Children of (7896) JAMES W. and MARY T. (BUGBEE)  
MINARD.

13225. BETHINA M., b. 7-19-1887.

13226. CYRUS C., b. 7-4-1889.

13227. HANNAH, b. 5-29-1893.

13228. IRENA, b. 2-26-1896.

Child of (7897) ENOS and MATILDA (SOPER) MINARD.

13229. BASIL, b. 8-2-1896.

Children of ANDREW and (7898) MARY A. (MINARD)  
TYRELL.

13230. BLANCHE, b. 4-4-1886.

13231. JAMES A., b. 4-10-1889.

13232. MARY J., b. 3-28-1892.

Children of JOHN C. and (7900) HANNAH E. (MINARD)  
EDDY.

13233. MABEL, b. 11-22-1890.

13234. RUTH, b. 10-1-1892.

13235. MYRTLE, b. 3-23-1894.

13236. BEULAH, b. 10-13-1895.

Children of HENRY T. and (7902) SARAH J. (CUMMINS)  
ELGIE.

13237. MARY L., b. 2-9-1873.

13238. ELLA A., b. 8-6-1876.

1358 ANDREW MOORE AND HIS DESCENDANTS.

Child of (7912) OLENY and LIZZIE (MILLER) SMITH.

13239. LIZZIE, b. —.

Child of (7912) OLENY and JENNIE (SUMMERS) SMITH.

13240. CORA, b. —.

Children of (7913) VOLENY and JANE (DELAWARE) SMITH.

13241. GRACE, b. 4-27-1894.

13242. MARK, b. 10-26-1896.

Children of (7915) ALBERTO W. and LILLIAN M. (DAVID)  
SMITH.

13243. PRUTIA E., b. 6-12-1892.

13244. MABEL M., b. 12-15-1893.

13245. PEARL W., b. 5-1-1896.

Children of EDWIN and (7922) ALIDA V. (DOAN) AUSTIN.

13246. WILLIE B., b. —.

13247. ANNIE E., b. —.

13248. BERTIE E., b. —.

13249. MAGGIE M., b. —.

Child of HARLEY and (7927) MINNIE R. (HOLLENBECK)  
WARD.

13250. HARLENA E., b. 3-18-1890, d. 3-18-1892.

Child of ADDISON I. and (7927) MINNIE R. HOLLENBECK-  
WARD) PLANK.

13251. GERTRUDE A., b. 7-4-1896.

Children of (7928) HERBERT E. and ROSE (ZIMMERMAN)  
HOLLENBECK.

13252. RUTH, b. 1-27-1895.

13253. EARL, b. 5-17-1896.

Child of GEORGE and (7939) MARY E. (MOORE) MCLEAN.

13254. BELL, b. 11-20-1895.

Children of (7963) WILLIAM M. and MARIAN (PEARSON)  
KIPP.

13255. ALFRED W., b. 4-20-1878.

13256. ETHEL M., b. 6-22-1889.

Children of (7965) ARTHUR D. and ELLA A. (GILLET)  
KIPP.

13257. ULRUS SOLON, b. 2-11-1888.

13258. CECIL V., b. 8-31-1896.

Child of (7967) CHARLES H. and GRACE E. (SPRINGER)  
KIPP.

13259. IRWIN ORVILLE, b. 12-30-1896.

Children of GRANVILLE C. and (7983) MARY A. (HILL)  
SUTTON.

13260. ELIZA G., b. 8-14-1857, d. 5-20-1878.

13261. IDA, b. —, d. in infancy.

Children of ALEXANDER B. and (7985) JANE E. (HILL)  
GREENWOOD.

13262. GEORGE F., b. 3-24-1862.

13263. HARRY C., b. 5-4-1863.

1360 ANDREW MOORE AND HIS DESCENDANTS.

13264. ANNIE L., b. 12-18-1864.

13265. ELLEN E., b. 4-28-1867.

13266. GERTRUDE, b. 6-27-1874.

13267. ARTHUR P., b. 6-29-1876.

13268. LAURA, b. 5-6-1878.

13269. BLANCHE A., b. 11-17-1880.

Children of (7986) GEORGE A. and LAURA A. (BIRCHNER)  
HILL.

13270. JOHN, b. 11-18-1870.

13271. WARREN C., b. 2-10-1871.

13272. A. ELSIE, b. 4-11-1872.

13273. CLARA, b. 11-18-1874.

13274. CHARLES, b. 11-29-1879.

13275. FREDERICK B., b. 7-29-1882.

Child of (7989) JOHN C. and HARRIET S. (BARTLETT)  
HILL.

13276. ANDREW S., b. 7-15-1874.

Children of (8004) PETER and CLARISSA (DAVENPORT)  
BECKET.

13277. EVALINA, b. 3-6-1872.

13278. ESTHER, b. 1-14-1875, d. 3- -1877.

13279. OLIVE, b. 2-11-1877.



WILLIAM A. P. THOMPSON.

(No. 4444.)





Children of (8006) PETER M. and NANCY (VAN DUSER)  
BECKET.

13280. JOHN C., b. 6- -1875, d. young.

13281. WALTER, b. 8- -1878.

13282. ELIZABETH L., b. 8- -1881.

Child of (8007) EDWARD W. and ——— (———) BECKET.

13283. WILLIAM I., b. 10- -1882.

Children of PETER and (8023) ESTELLA E. (BURROWS)  
BECKET.

13284. FLORENCE I., b. 8-4-1877.

13285. MAY, b. 1-26-1880.

13286. CARRIE, b. 7-9-1882.

Children of ABRAHAM and (8024) SYLVANIA J. (BURROWS)  
CLARK.

13287. MABEL A., b. 12-12-1877.

13288. NELLIE, b. 9-17-1879.

13289. WILLIAM, b. 9-18-1882.

Child of WILLIAM and (8034) URSULA A. (BROWN)  
LOSSING.

13290. URSULA, b. —.

Children of JAMES F. and (8040) FLORA J. (LESTER-  
SMITH) MCCOY.

13291. HARRY F., b. —.

13292. FLORA M., b. —.

13293. DORA M., b. —.

Children of ELIJAH and (8061) EMILY A. (SHOTWELL)  
PRIOR.

13294. GEORGE W., b. 3-29-1871.

13295. HERBERT A., b. 10-26-1876.

13296. GUY R., b. —.

13297. CLARENCE E., b. —.

Children of (8064) ELIJAH B. and CARRIE (PILGRIM)  
SHOTWELL.

13298. JAMES T., b. —.

13299. ORLANDO, b. —.

Child of ZEMAS G. and (8066) LETITIA A. (SHOTWELL)  
SCOTT.

13300. ESTELLA, b. —.

Child of (8067) JOHN T. and SARAH E. (CHRISTIE)  
HAIGHT.

13301. NORA, b. —.

Children of WILLIAM H. and (8068) SARAH E. (HAIGHT)  
SHAW.

13302. ELBURTUS C., b. —.

13303. MARY L., b. —.

13304. FLORETTA M., b. —.

13305. ESTELLA, b. —.

Child of EDSON and (8076) MARY J. (THAYER) —.

13306. EDSON, b. —.

Child of (8090) IRVIN S. and MAUD M. (FORDON) NILES.

13307. FORDON A., b. 10-2-1895.

Children of (8190) JOHN E. and CLARA J. (HOLCOMBE)  
COHOE.

13308. DOROTHY E., b. 10-11-1895.

13309. JOHN E., b. 6-12-1897.

Child of (8224) NORVAL H. and MARY E. M. (REECE)  
BROWN.

13310. HUELETTE SIMLER, b. 3-19-1897.

Children of (8269) EDWARD A. and LYDIA E. (COPE)  
MOORE.

13311. ALFRED C., b. 2-19-1892, d. 2-19-1892.

13312. ANNA F., b. 9-4-1894.

13313. RAYMOND T., b. 2-27-1897.

Children of (8270) CHARLES T. and ANNIE E. (CHAMBERS)  
MOORE.

13314. MARIAN P., b. 4-19-1893.

13315. CHARLES C., b. 11-8-1895.

Child of (8294) SAMUEL E. and CARRIE (SPORLEY) SPROUL.

13316. THOMAS J., b. 12-8-1888.

Children of (8296) WILLIAM C. and EMELINE W. (ROACH)  
SPROUL.

13317. DOROTHY WALLACE, b. 11-4-1892.

13318. JOHN ROACH, b. 1-30-1895.

Children of (8310) JACOB R. and HARRIET M. (HUGHES)  
WORST.

13319. ETHEL, b. —.

13320. CLARENCE W., b. —.

13321. INFANT, b. —.

Children of HARRY B. L. and (8311) MARY P. (WORST)  
LONGENECKER.

13322. PEARL A., b. —.

13323. MARY E., b. —.

13324. GEORGE R., b. —.

13325. CHAUNCY W., b. —.

Child of (8312) GEORGE W. and ANNIE C. (HICKMAN)  
. WORST.

13326. CAROLYN T., b. —.

Child of ROLAND P. and (8314) ANNIE V. (WORST)  
NICHOLS.

13327. HARRY D., b. —.

Children of (8317) JOHN C. and MINNIE V. (JOHNSON)  
HERSHEY.

13328. MIRIAM V., b. 6-20-1893.

13329. MARY E., b. 10-6-1895.

Child of WILLIAM H. and (8322) PATIENCE A. (MARSHALL)  
RICHTER.

13330. PATIENCE M., b. 1-26-1895.

Children of (8332) WILLIAM and IDA M. (HARLEY)  
HAZZARD.

13331. ROLAND G., b. 11-10-1894.

13332. GEORGE W., b. 5-20-1896.

Child of (8342) JOHN M. and EVA (GALLAWAY)  
WICKERSHAM.

13333. JOHN H., b. —.

Child of (8343) JOSEPH A. and EMMA L. (CULLEN)  
WICKERSHAM.

13334. LEON M., b. 9-26-1893.

Child of CHARLES E. and (8377) ESTELLA (WESTGATE)  
GORTON.

13335. CHARLES E., b. 8-7-1896.

Child of (8426) ASAHEL W. and HELEN (DE GRANGE)  
MCLELLEN.

13336. ALDON, b. —.

Child of THEODORE and (8427) ANNIE C. (MCLELLEN)  
MCGINNIS.

13337. THEODORE, b. —.

Child of (8486) HARRY K. and JENNIE (BAILEY) GIBBONS.

13338. ORVILLE K., b. 12-18-1894.

Child of EDWIN and (8487) CORA C. (GIBBONS) DOUD.

13339. ZERNE, b. 10-30-1895.

Children of WILLIAM B. and (8510) CATHERINE E.  
(LEWIS) ABBEY.

13340. SUSAN M., b. 12-8-1885.

13341. EDWIN A., b. 9-22-1888.

Children of GEORGE E. and (8511) MARTHA (LEWIS) HILL.

13342. GEORGE E., b. 11-25-1887.

13343. JAMES M., b. 4-1-1889.

13344. WILLIAM A., b. 11-19-1890.

13345. ROBERT B., b. 8-26-1892.

13346. MAURICE MCK., b. 6-2-1894.

Child of CHARLES and (8540) JENNIE A. (GIBBONS) CORLL.

13347. LEWIS, b. 8-16-1895.

Child of ALLEN J. W. and (8541) FRANCES E. (GIBBONS)  
RUPRIGHT.

13348. MYRTLE M., b. 2-23-1896, d. 6-14-1896.

Child of WESLEY E. and (8548) C. MAE (HARRIS)  
KANTNER.

13349. WESLEY H., b. 12-27-1891.

Child of WALTER H. and (8551) IDA M. (MARKWARD)  
BARR.

13350. CAREY M., b. 11-22-1896.

Child of CHARLES K. and (8554) MAUD S. (FITE)  
MERVINE.

13351. WATSON MCK., b. 10-28-1896.

Children of (8556) CLARENCE M. and MINNIE M. (FASS)  
HENRIE.

13352. WILHELMINA G., b. 3-3-1890.

13353. WINIFRED, b. 1-7-1892.

13354. MIGNON, b. 4-4-1895.

Child of EMMOR B. and (8561) ELIZABETH M. (MERCER)  
MORRISON.

13355. MARY E., b. —.

Children of ELIAS A. and (8627) MARGARET L. (BROWN)  
DINGLELINE.

13356. SELLA L., b. 11-17-1882.

13357. B. ERNEST, b. 12-17-1884.

Children of A. and (8639) MAY E. (DINGLELINE) MORRIS.

13358. VESTA A., b. 2-22-1877.

13359. WILBUR A., b. 7-31-1878.

13360. SARAH R., b. 12-19-1879.

13361. CHARLES M., b. 1-5-1882.

13362. MAUD V., b. 4-24-1884.

Child of THOMAS and (8647) GILLETIA (BOWERS) DAWSON.

13363. AMANDA, b. 8-4-1884.

Child of PERRY W. and (8653) LYDIA C. (BAKER) JENKINS.

13364. MAUD M., b. 5-16-1884.

Children of JOHN W. and (8693) ALICE C. (HEWITT)  
SWAILS.

13365. FRANKLIN E., b. 7-30-1892.

13366. ARTHUR M., b. 3-27-1893.

Children of JOHN M. and (8750) ELVA E. (STRONG) BOYCE.

13367. INFANT, b. 9-13-1875, d. in infancy.

1368 ANDREW MOORE AND HIS DESCENDANTS.

13368. JOHN MASON, b. 9-4-1879. Unm. P. O., Blacksburg, York Co., S. C.

Child of W. FRANK and (8750) ELVA E. (STRONG-BOYCE) MOORE.

13369. OREN MCCREIGHT, b. 5-31-1886. P. O., Blacksburg, York Co., S. C.

Child of (8751) CHARLES M. and KATE R. (MILLER) STRONG.

13370. CHARLES M., b. 2-27-1892.

Child of EDGAR H. and (8753) LOLA M. (STRONG) PEOPLES.

13371. ELEANOR, b. —.

Children of OSCAR W. and (8756) EVA M. (HARRIS) POTTS.

13372. ALICE L., b. 9-28-1880, d. 5-18-1881.

13373. FRANK G., b. 5-10-1885.

Children of JACKSON W. and (8757) CYPRIANA P. (HARRIS) HENNEGAN.

13374. JAMES H., b. 9-21-1882.

13375. FRED B., b. 3-2-1886.

13376. FANNIE L., b. 5-30-1889.

13377. MARGUERITE L., b. 3- -1892.

13378. LEON R., b. 9-29-1894.

Children of (8758) ROBERT R. and MINNIE H. (BLANKENSHIP) HARRIS.

13379. ELLEN C., b. 10-12-1886.

13380. ALBERT G., b. 7-2-1888.



Child of S. B. and (8761) MARY L. (HARRIS) CUNNINGHAM.

13381. PHILANDER P., b. 3-21-1896.

Children of (8766) JOHN M. and VIOLET (BROWN)  
PRESSLEY.

13382. LOLA K., b. 1-30-1887.

13383. JOSEPHINE, b. 7-21-1888.

13384. JOHN MASON, b. 4-21-1890.

Children of JOHN C. and (8773) ELIZABETH (HARTY)  
LESLIE.

13385. EMMA ROSS, b. 9-8-1894.

13386. JOHN, b. 7-1-1896, d. 4-1-1897.

Children of WILLIAM T. and (8799) MARY C. F. (BANKS)  
STRAIN.

13387. WALTER E., b. 10-24-1880, d. 12-3-1880.

13388. WILLIAM E., b. 3-2-1882.

13389. LOUISA C., b. 4-23-1884.

13390. JOSEPH W., b. 6-4-1886.

13391. ELIZABETH I., }  
13392. MATTIE I., } Twins: b. 3-21-1888.

13393. ROBERT S., b. 12-8-1889, d. 12-21-1890.

13394. LILLIE T., b. 11-12-1891.

13395. EDDIE B., b. 9-2-1893.

13396. MABEL G, b. 12-3-1895.

1370 ANDREW MOORE AND HIS DESCENDANTS.

Children of WILLIAM A. and (8800) FANNIE G. (BANKS)  
MCLISTER.

13397. JAMES B., b. 12-22-1889, d. 7-6-1891.

13398. ROBERT A., b. 5-19-1891.

13399. MARGARET E., b. 9-28-1893.

Child of CHARLTON B. and (8801) ANNA T. (BANKS)  
COTHRAN.

13400. LOUISA E., b. 3-8-1897.

Children of ARCHIE E. and (8805) MARY E. (STRONG)  
MCQUISTON.

13401. IVA E , b. 8-20-1888.

13402. MARY R., b. 1-13-1891.

13403. ANN E., b. 8-17-1894.

Children of ALSON A. and (8807) ADA J. F. (STRONG)  
VALENTINE.

13404. ROSS D., b. 11-1-1889.

13405. LELIA M., b. 9-7-1891.

13406. EMERY, b. 12-14-1893.

13407. JOHN E., b. 5-28-1895.

Child of (8809) CHARLES D. and ADDIE (SINK) STRONG.

13408. WILLIAM D., b. 6-26-1896.

Child of W. J. and (8817) FAY M. (MOFFAT) MCPHERSON.

13409. HAROLD S., b. 5-15-1895.

Child of JAMES W. and (8841) MARGARET E. (BLANKINSHIP) HARRIS.

13410. FRANCES, b. —.

Children of B. F. and (8843) MARTHA E. (ELMS) WILEY.

13411. JAMES A., b. —.

13412. MARY E , b. —.

13413. BESSIE G., b. —.

13414. RALPH G., b. —.

13415. EDNA, b. —.

Child of (8861) JUNIUS A. and MARTHA (LILLARD) PRIDE.

13416. HELEN C., b. 11-4-1895.

Child of S. J. and (8864) MARY E. (SITGREAVES)  
MCFADDEN.

13417. FREDERICK S., b. 4-13-1896.

Child of WILLIAM H. and (8871) ANNA L. (SITGREAVES)  
MARTIN.

13418. LODELIUS S., b. 1-20-1881.

Children of (8872) EDWIN MCB. and CENTILLIA (MARTIN)  
SITGREAVES.

13419. ANNIE, b. 1-10-1886.

13420. EDNA, b. 4-5-1887.

13421. OSSIE, b. 6-3-1891.

13422. JULIUS, b. 1-20-1894.

Children of (8873) OSCEOLA and KATHLEEN W. (HANEY)  
SITGREAVES.

13423. HILDA A., b. 2-6-1889.

13424. LUCY E., b. 11-22-1892.

13425. KATHLEEN H., b. 10-24-1895.

Child of (8875) ADAM B. and ANNA K. (HAMMER)  
SITGREAVES.

13426. HELEN E., b. 5-22-1891.

Child of RICHARD F. and (8885) AMELIA M. (BASS)  
BURDEN.

13427. EUGENE B., b. 4-29-1883.

Children of JAMES S. and (8910) JULIA A. (SIMS) WELSH.

13428. MARY L., b. 12-9-1880, d. 10-7-1882.

13429. SARAH S., b. —.

13430. LAWRENCE, b. —.

13431. JULIAN, b. —.

Children of (8911) BENJAMIN F. and EMMA (BOBO) SIMS.

13432. SHIRLEY, b. 8- -1888.

13433. MARGARET, b. 2- -1891.

Children of P. B. and (8918) S. LOCKETT (LOVE) LEWERS.

13434. LEE, b. —.

13435. BROOKS, b. —.

Child of A. V. and (8919) JULIA McN. (LOVE) CRAWFORD.

13436. JULIAN LOVE, b. —.

Children of FRANKLIN D. and (8926) JULIA F. (LOVE)  
WILLIAMS.

13437. ROBERT S., b. 8-31-1880.

13438. JOHN L., b. 8-22-1882.

Child of (8936) WILLIAM T. and ANNIE (GILMORE) SMARR.

13439. INFANT, b. 1-21-1883.

Children of (8939) CLAUDIUS L. and LULA (LOGAN)  
MOORE.

13440. LOGAN, b. —.

13441. AGGIE DELL, b. —.

13442. CARLYLE, b. —.

Children of (8940) JAMES O. and HARRIET (WALKER)  
MOORE.

13443. WALKER, b. —.

13444. MARY, b. —.

13445. JOSEPH P., b. —.

13446. OSCAR, b. —.

13447. NELLIE, b. —.

Children of JULIUS G. and (8941) AGNES I. (MOORE)  
SADLER.

13448. JOSEPHINE, b. —.

13449. LUCIA, b. —.

13450. PAULINE, b. —.

13451. CLAUDIA, b. —.

13452. JOHN M., b. —.

13453. INFANT, b. —.

Children of (8951) REV. ABEL MCI. and OCTAVIA  
(BLANDING) FRASER.

13454. NORA B., b. 4-21-1882.

13455. MARGARET MCI., b. 2-23-1884.

13456. THOMAS B., b. 8-31-1888.

13457. DOUGLASS, b. 9-14-1892.

13458. ABEL MCI., b. 8-4-1895, d. 9-7-1896.

Child of (8953) THOMAS B. and EMMA M. (EDMUNDS)  
FRASER.

13459. CLAUDIA, b. 12- -1888.

Children of JOHN J. and (8978) ELLA M. (WILLIAMS)  
MIMS.

13460. JOHN W., b. 9-9-1879.

13461. JOHN R., b. 9-7-1882.

Children of RICHARD V. and (8993) MARGARET L.  
(ERWIN) BLAKE.

13462. JULIA M., b. 11- -1878.

13463. SAMUEL H., b. 2- -1880.

13464. ROBERT, b. in 1881.

Child of (8994) FRANK H. and BETTIE (OGLESBY) ERWIN.

18465. MATTIE H., b. 12- -1882.

Child of CORNELIUS and (9004) SALLIE F. (WALLACE)  
ANGLING.

18466. BESSIE, b. 6-26-1883.

Child of (9005) ROBERT H. and CARRIE (SHEARER)  
WALLACE.

18467. ROBERT W., b. 3-19-1883.

Child of (9034) DR. WILLIAM F. and NELLE (DOBLE)  
LOVE.

18468. INFANT, b. —, d. in infancy.

Children of (9055) MILOS L. and ALICE (HOUSTON)  
SIMRIL.

18469. RUBY,

18470. RICHARD, } Twins: b. 9-6-1889.

Children of (9056) ROBERT F. and ROSEBUD (MCLANE)  
SIMRIL.

18471. ROBERT MCLANE, b. 6-12-1893.

18472. IMOGENE, b. 9-21-1895.

Children of FRANCIS M. and (9057) SARAH S. (SIMRIL)  
BRYANT.

18473. FRANCES M., b. 8-25-1893.

18474. ROGER S., b. 5-1-1896.

Children of ISAAC C. and (9065) CARRIE E. (GOODRUM)  
MCCRORY.

18475. MARY F., b. 3-4-1889.

1376 ANDREW MOORE AND HIS DESCENDANTS.

13476. AQUILLA C., b. 2-18-1890, d. 10- -1890.

13477. MALCOLM, b. 9-24-1891.

Children of CHARLES E. and (9070) MARY J. (HARMON)  
HUMPHRIES.

13478. JAMES H., b. 10-10-1868.

13479. ALZARA J., b. 10-23-1869.

13480. INFANT, b. 9-20-1871, d. in infancy.

Children of (9073) JOHN A. and RHODA J. (LIGGETT)  
HARMON.

13481. ANNA, b. —.

13482. ALICE, b. —.

13483. WILLIAM, b. —.

Children of JOEL L. and (9074) ANNA E. (HARMON)  
TRUITT.

13484. EMMA R., b. 9-10-1873.

13485. HENRY L., b. 11-23-1875.

13486. CHARLES E., b. 1-11-1879.

Child of J. G. and (9075) MARY H. (HARMON) STRAKER.

13487. INFANT, b. —.

Child of THOMAS W. and (9078) HARRIET E. (STALLIONS)  
CLARK.

13488. RACHEL A., b. —.



Children of JESSE H. and (9080) CORDELIA H. (STALLIONS)  
HUMPHRIES.

13489. ANDREW, b. —, d. —.

13490. OTHO, b. —.

Child of JOHN W. and (9081) MARY I. (STALLIONS)  
MINNER.

13491. LELIA B., b. 8-9-1882.

Child of JAMES L. and (9088) SARAH A. (FLANARY)  
MILLIKAN.

13492. CLARA L., b. 6-13-1883.

Children of DAVID and (9092) DORA A. (FLANARY)  
GILLILAND.

13493. HERMAN C., b. 10-28-1884.

13494. CLARENCE, b. 5-28-1886.

13495. MAUD, b. 3-11-1889.

13496. WILLIE LEE, b. 3-17-1891, d. 3-19-1897.

Children of WILLIAM B. and (9098) SUSAN J. (CONDITT)  
SHELTON.

13497. HARRY L., b. 8-22-1872.

13498. CORA, b. 10-11-1874, d. 9-25-1876.

Children of JOSEPH W. and (9098) SUSAN J. (CONDITT-  
SHELTON) PRICE.

13499. GEORGE A., b. 12-23-1877, d. 10-17-1882.

13500. JOSEPH A., b. 3-31-1882.

1378 ANDREW MOORE AND HIS DESCENDANTS.

Child of THOMAS J. and (9107) MARY J. (STALLIONS)  
HAMILTON.

13501. REECE, b. 3-16-1877.

Child of (9108) GEORGE and JENNIE (JONES) STALLIONS.

13502. LEMON, b. 11-14-1881.

Children of ROBERT and (9110) MARY H. (EVERTSON)  
COFFIELD.

13503. MINNIE, b. 5-22-1864, m. G. E. Smith. P. O.,  
Louisville, Ky. No children.

13504. LAVINIA, b. 3-7-1866, m. 9-10-1894, R. S.  
Towle. P. O., Harrisburg, Ill.

13505. LUCINDA, b. 12-21-1867.

13506. LILLIE G., b. 11-3-1870.

13507. H. EVERTSON, b. 6-20-1872.

13508. MAYSIE, b. 12-7-1874.

13509. NORMAN R., b. 2-19-1877.

Children of JOHN M. and (9111) ELIZABETH G. (EVERT-  
SON) BAKER.

13510. NELLIE, b. 3-7-1867, m. 11-21-1888, W. S.  
Mitchell. P. O., Harrisburg, Ill.

13511. LUCINDA E., b. 9-23-1868, m. 10-18-1893,  
Charles Wiedemann.

13512. EVERETT C., b. 10-27-1870, m. 6-7-1893, Grace  
Smythe.

13513. JOHN H., b. 3-13-1873, m. 5-6-1896, Ida Endres.

13514. **WILLIAM M.**, b. 6-26-1875, m. 7-1-1895, Effie Threlkeld.

13515. **MARY**, b. 9-21-1877. Unm. P. O., Harrisburg, Ill.

Children of **WILLIAM H.** and (9112) **LUCINDA E.**  
(**MITCHELL**) **BOYER.**

13516. **ROBERT R.**, b. 6-9-1879.

13517. **ELIZABETH**, b. 4-20-1883.

Child of (9113) **JAMES R.** and **LOUISE (WINSTON)**  
**MITCHELL.**

13518. **ROBERT H.**, b. 6-27-1888.

Children of **JAMES H.** and (9114) **NELLIE A. (JONES)**  
**CAMERON.**

13519. **JAMES H.**, b. 8-11-1874.

16520. **JOHN T.**, b. 2-11-1877.

13521. **ROBERT L.**, b. 10-9-1879.

13522. **PRESLEY H.**, b. 1- -1882.

Children of **PARHAM G.** and (9115) **MARY I. (JONES)**  
**JONES.**

13523. **LAILA**, b. 7-1-1878.

13524. **NELLIE F.**, b. 10-25-1880.

13525. **JAMES H.**, b. 3-9-1883.

13526. **VERNA V.**, b. 10-12-1885.

13527. **CLEO**, b. 4-6-1888, d. 3-25-1891.

13528. LEORA C., b. 9-3-1890.

13529. ALMA, b. 11-1-1892.

13530. RALPH T., b. 9-27-1895.

Children of (9116) ROBERT C. and MATTIE (BROWN)  
WALKER.

13531. WALTER, b. 4-3-1883.

13532. ESTELLE, b. 2-4-1885.

13533. HICKMAN, b. 3-1-1887.

13534. NOEL, b. 7-10-1890.

13535. ALEXANDER, b. 5-31-1893.

Child of JESSE and (9118) SALLIE A. (WALKER) OLIVE.

13536. ROBERT E., b. 7-19-1881.

Children of (9121) JOSEPH H. and FANNIE R. (PARKER)  
WALKER.

13537. LUCIAN HICKMAN, b. 3-9-1894.

13538. JOSEPH, b. 9-22-1895.

Children of DAVID B. and (9122) KATIE D. (WALKER)  
MOORE.

13539. DAVID E., b. 12-14-1892.

13540. MILDRED K., b. 7-27-1894.

13541. AVA RUTH, b. 3-4-1896.

Children of JAMES and (9124) ALICE M. (COOK) GOODWIN.

13542. JAMES R., b. 11-4-1876.

13543. WALTER C., b. 7-22-1879.

13544. PERRY E., b. 9-9-1881.

Child of (9149) JAMES F. and ANNA (HUNSICKER)  
LEATHERS.

13545. RACHEL, b. 1- -1884.

Children of JAMES M. and (9150) NANNIE J. (LEATHERS)  
GATES.

13546. ROBERT A., b. 10-4-1877.

13547. THOMAS B., b. 3-31-1880.

Children of (9151) JOEL R. and ALICE (MCVEY) LEATHERS.

13548. JAMES R., b. 2-17-1882.

13549. JOHN, b. 10-23-1883.

Children of ROBERT R. and (9165) NELLIE A. (FLANARY)  
WORLEY.

13550. BESSIE O., b. —.

13551. LAURA, b. —.

Children of L. J. and (9172) MOLLIE A. (LOVE) MILLIKAN.

13552. ELSIE C., b. 8-8-1887.

13553. CHARLES E., b. 1-27-1890.

Child of ——— and (9175) LAURA S. (LOVE) SLEAMAKER.

13554. WINFRED, b. —.

Children of JOHN H. and (9194) MARIETTA (STEMMONS)  
TAYLOR.

13555. OTTIE, b. —.

13556. HARLEY, b. —.

13557. BEULAH, b. —.

Children of MARTIN J. and (9196) FANNIE S. (STEMMONS)  
REYNOLDS.

13558. CHESLIE F., b. —.

13559. ORVILLE K., b. —.

13560. GLENNIE M., b. —.

13561. CHRISTIE E., b. —.

13562. CARL, b. —.

Children of JAMES E. and (9231) CLARA (PERRY)  
SULLENGER.

13563. THOMAS E., b. 11-19-1893.

13564. WILLIAM G., b. 8-15-1895.

Children of (9253) J. EDDIE and MATTIE (LOPTON)  
CLEMENT.

13565. MATTIE E., b. 12-25-1890.

13566. LENA, b. 2-3-1893, d. 2-5-1893.

Children of WESLEY and (9308) MARGARET J. (HORNER)  
RUDISILL.

13567. GRACE, b. —.

13568. CAROLINE, b. —.

Children of GEORGE J. and (9310) FLORA A. J. (WHITE)  
PORTER.

13569. ANNA M., b. 4-21-1885.

13570. LUELLE E., b. 4-2-1887.

13571. BRUCE MCD., b. 5-11-1889.

13572. HARVEY W., b. 3-12-1891.

Children of CLINTON A. and (9333) EMMA S. (HARPER)  
CILLEY.

13573. ALBERT H., b. 4-1-1870, d. 8-13-1873.

13574. JOHN H., b. 9-16-1871, m. ——. P. O., Morganton, N. C.

13575. GORDON H., b. 10-10-1874. Unm. P. O., Charlotte, S. C.

13576. JAMES L., b. 1-30-1876. Unm. Is now (1897) a student at Davis Military School, at Winston. P. O., Hickory, N. C.

13577. KATHERINE A., b. 4-13-1878, d. 12-8-1878.

Children of (9337) JAMES T. and FRANCES (RICKETTS)  
MCKEE.

13578. RALPH H., b. 6-20-1874.

13579. INEZ L., b. 9-3-1876.

13580. CHARLES R., b. 10-2-1880.

Children of WILLIAM D. and (9339) MARIA J. (MCKEE)  
CRAIG.

13581. CARL H., b. 2-7-1872.

1384 ANDREW MOORE AND HIS DESCENDANTS.

13582. **WALTER D.**, b. 3-18-1875.

13583. **MARY E.**, b. 3-23-1877.

13584. **JOHN R.**, b. 8-18-1880.

13585. **ELMER J.**, b. 1-19-1883.

Child of (9346) **FRANK H.** and **KATE (SPENCER) HAYS.**

13586. **HENRY C.**, b. 1-18-1883.

Children of **GEORGE W.** and (9348) **MARY S. (MCKEE)  
KOCHES.**

13587. **CHARLES E.**, b. 8-1-1876.

13588. **CARRIE L.**, } Twins: b. 2-19-1879. Clara E. d.  
13589. **CLARA E.**, } 12-20-1880.

13590. **WILEY O.**, b. 10-22-1882.

Children of **JAMES M.** and (9349) **ELIZA J. (MCKEE) AVEY.**

13591. **OMER F.**, b. 6-23-1875.

13592. **ELMER H.**, b. 2-5-1878.

13593. **TAYLOR D.**, b. 4-18-1881.

Children of **H. D.** and (9407) **MARY J. (DURBORAW)  
WEIKERT.**

13594. **NEWTON H.**, b. —.

13595. **MIRIAM**, b. —.



Children of (9418) J. STEWART and ELLA (FLICKINGER)  
HARTMAN.

13596. **GEORGE N.**, b. 5-24-1889.  
 13597. **ELLA R.**, b. 9-25-1890, d. 1-19-1892.  
 13598. **RALPH E.**, b. 2-14-1892.  
 13599. **ALLEN S.**, b. 5-17-1893.  
 13600. **ESTHER E.**, b. 6-23-1894.  
 13601. **ANNA A.**, b. 10-5-1895.  
 13602. **EZRA F.**, b. 9-21-1896.

Children of (9457) DAVID H. and MARY (MAHAN) STOLTZ.

13603. **JESSE M.**, b. ——.   
 13604. **HORACE**, b. ——.   
 13605. **OLEY**, b. ——.

Child of B. FRANK and (9459) SUSAN C. (STOLTZ) SHADE.

13606. **LUCY M.**, b. 7-24-1878.

Children of JACKSON and (9464) SUSAN J. (HORNER)  
HARMON.

13607. **EVA U.**, b. ——.   
 13608. **PERCILLUS A.**, b. ——.   
 13609. **BESSIE G.**, b. ——.   
 13610. **JESSIE M.**, b. ——.   
 13611. **JOSEPH C. A.**, b. ——.   
 13612. **WILLIAM O. H.**, b. ——.

Child of (9465) JAMES A. and JANE (VAN LEW) HORNER.  
13613. ODY O., b. —.

Child of (9466) WILLIAM and NANCY (CLARK) HORNER.  
13614. EULAH, b. —.

Child of (9466) WILLIAM and MARY L. (WILLIS) HORNER.  
13615. DAISIE, b. —.

Children of ADAM B. and (9470) SUSAN M. (BROWN)  
HERSHEY.

13616. NETTIE MAUDE, b. 1-10-1871, m. 3-3-1897,  
Frank H. Frich. P. O., Piqua, Ohio.

13617. LAURA H., b. 3-31-1873, m. 11-12-1894, Ed-  
ward R. Johnson. P. O., Piqua, Ohio.

13618. FOREST R., b. 7-22-1876. Unm. P. O., Piqua,  
Ohio.

13619. CHARLES B., b. 12-14-1878.

13620. HERMAN G., b. 12-18-1880.

13621. EMMA C., b. 6-23-1883.

13622. JOHN B., b. 1-4-1889.

Children of WARREN E. and (9471) FRANCES A. (BROWN)  
PENNY.

13623. AARON E., b. 3-30-1875.

13624. NELLIE G., b. 9-7-1877.

13625. INFANT, b. 5-6-1884.

Children of (9472) JOHN A. and SARAH Y. (YOUNT)  
BROWN.

13626. CLAUDE L , b. 8-16-1878.

13627. LOLA E., b. 7-26-1880.

13628. LOUISA C., b. 9-29-1882.

Children of H. CLAY and (9473) EMMA C. (BROWN)  
CHOATE.

13629. JOHN W., b. 6-24-1882.

13630. NELLIE M., b. 12-15-1883.

Children of (9516) JOHNSTON and MARY J. (MCMILLAN)  
MCGAUGHEY.

13631. WILLIAM, b. 10-28-1879.

13632. HUGH, b. 2-2-1881.

13633. FANNIE, b. 2-3-1883.

Child of ——— and (9557) LIDA R. (HORNER) PUGH.

13634. MABEL, b. ———.

Child of (9559) IDALAH Z. and LIZZIE M. (REASONER)  
HORNER.

13635. HOMER L., b. 3-19-1896.

Children of (9594) CHARLES B. and ELSIE (NYE) WALKUP.

13636. BLANCHE E., b. 4-21-1893.

13637. DONALD A., b. 8-20-1896.

1388 ANDREW MOORE AND HIS DESCENDANTS.

Children of (9596) WILLIAM A. and LUCY (CRALL) WALKUP.

13638. NELLIE D., b. 11-21-1892.

13639. RUE A., b. 12-17-1896.

Child of (9605) ROBERT and JENNIE (MEEKER) HORNER.

13640. ROBERT M., b. 4-24-1894.

Children of (9611) DAVID H. and MARGARET (MORGAN)  
PLITT.

13641. GEORGE M., b. 3-20-1879.

13642. CHARLES A., b. 7-22-1881.

13643. DAVID H., b. 8-17-1883.

13644. MARGARET E., b. 2-1-1888.

Children of (9613) CHARLES A. and LIZZIE D. (HEILIG)  
PLITT.

13645. JOHN K., b. 10-11-1881, d. 7-8-1882.

13646. FLORENCE S., b. 10-7-1883, d. 9-6-1892.

13647. MARGARET A., b. 6-23-1886, d. 9-2-1892.

13648. HELEN E., b. 9-24-1888.

13649. WILHELMINA H., b. 12-15-1891.

13650. LIZZIE M., b. 1-27-1894.

Child of (9614) GEORGE L. and ADELAIDE (LITTLE) PLITT.

13651. ADELAIDE L., b. 4-12-1895.

Children of (9632) RUSSELL P. and LULA M. (HUNTER)  
JOHNSTON.

13652. RUSSELL S., b. —.

13653. GERTRUDE, b. —.

13654. NILES O'DELL, b. —.

Children of (9643) JOHN B. and MARY M. (WATTS) CLARK.

13655. LOUISE, b. 11-26-1882.

13656. MARY, b. 3-6-1884.

13657. EMMA, b. 12-24-1885.

13658. JOHN B , b. 12-30-1887.

Children of (9644) JAMES A. and ELIZABETH (SPENCER)  
CLARK.

13659. CHARLES S., b. 7-22-1882.

13660. LILLIAN, b. 2-3-1885.

13661. MARTHA J., b. 11-26-1887.

13662. HALLIE L., b. 12-16-1890, d. 12-16-1890.

13663. DOROTHY, b. 1-15-1893.

13664. JAMES R., b. 8-31-1896.

Child of (9645) CHARLES T. and MATTIE J. (SPENCER)  
CLARK.

13665. CHARLES T., b. 8-12-1886.

Child of GEORGE H. and (9646) MARY E. (CLARK) DRAKE.

13666. MARIE LOUISE, b. 1-15-1895.

1390 ANDREW MOORE AND HIS DESCENDANTS.

Child of WILLIAM A. and (9656) JOANNA (CLARK) JACOBS.

13667. MARY E., b. 12-21-1880.

Child of B. G. and (9657) LOUELLA (CLARK) THURMAN.

13668. WILLIAM H., b. 7-29-1881.

Child of ORMAL P. and (9681) MARGARET B. (CLARK)  
UNDERWOOD.

13669. KENTON C., b. 10-30-1893.

Children of (9687) LA MOTT M. and OLIVIA B. (WATERS)  
BLAKELY.

13670. CLIFFORD G., b. 3-16-1889.

13671. SARAH E., b. 1-27-1892.

13672. LA MOTT M., b. 11-22-1895.

Children of (9694) CHARLES A. and ANNA (HOLLAND)  
WITHROW.

13673. JOHN E., b. 2-2-1892.

13674. PATTY H., b. 5-16-1893.

13675. CHARLES A., b. 12-3-1894.

Child of GEORGE P. and (9698) MABEL (WITHROW) PLITT.

13676. WITHROW C., b. 12-3-1894.

Child of (9728) J. HENRY S. and LILLIE (LESSIG) JARRETT.

13677. BROOKE L., b. 5-25-1896.

Children of WILLIAM A. and (9729) EMMA W. (JARRETT)  
LEE.

13678. JAMES H. J., b. 8-7-1881.

13679. MARTIN L., b. 12-6-1883.

Children of JOHN F. and (9737) ELLEN L. (SPOTTSWOOD)  
WHITE.

13680. EDWARD S., b. 7-29-1893.

13681. JARRETT C., b. 3-14-1895.

Children of WILLARD C. and (9740) SALLIE J. (KEENY)  
SHORT.

13682. INFANT, b. 8-28-1888, d. in infancy.

13683. EMILY A., b. 5-4-1890.

13684. WILLARD M., b. 4-25-1893.

Children of (9743) DAVID U. and MATTIE A. (KYGAR)  
KEENY.

13685. RALPH, }  
13686. RUTH, } Twins: b. 9-24-1893.

Children of (9746) M. ALBERT and MINNIE (McLAUGHLIN)  
SCOBIE.

13687. LOUIS J., }  
13688. EDWARD C., } Twins: b. 8-16-1883.

Children of (9757) HERBERT A. and LOU A. (CULBERTSON)  
PIPER.

13689. JAMES C., b. 7-31-1880.

13690. HERBERT S., b. 7-8-1885.

13691. CLARK C., b. 10-18-1886.

13692. HENRY B., b. 11-17-1890.

1392 ANDREW MOORE AND HIS DESCENDANTS.

13693. CHARLES F., b. 6-6-1893.

13694. LOUISA, b. 3-17-1896, d. 3-18-1896.

Children of (9759) CLARK M. and MINNIE A. (COWEN)  
PIPER.

13695. HELEN COWEN, b. 8-6-1882.

13696. ERNEST MATSON, b. 10-11-1883, d. —.

13697. FRAZER HORNER, b. —.

Children of FERDINAND and (9761) FLORENCE V. (PIPER)  
McELFRISH.

13698. FRANK DEH., b. 8-13-1885.

13699. JENNIE H., b. 9-13-1888.

13700. ANNA M., b. 7-26-1894.

Child of (9763) JAMES W. and ELLA (ARTZ) JACKSON.

13701. EMILY F., b. 10-21-1883.

Children of (9764) HANSON A. and LOUISA (LEHMAN)  
JACKSON.

13702. ROBERT L., b. 5-27-1879.

13703. RUSH H., b. 2-13-1882.

13704. GERTRUDE, b. —, d. 9-26-1885.

13705. LAWRENCE, b. —, d. 12-21-1885.

13706. MABEL, b. —.





JOHN F. FOX.

(No. 5038.)



Children of CASSIUS and (9800) JENNIE M. (HEAGY)  
NORTHROP.

13707. CLARENCE, b. 9-6-1868, d. 10-5-1875.

13708. GRACE S., b. 10-14-1870, m. 6-7-1887, Frank  
C. Clarke. P. O., Mitchell, S. D.

Children of JOSEPH D. and (9800) JENNIE (HEAGY-  
NORTHROP) BAKER.

13709. JAMES W., b. 8-4-1874.

13710. RALPH E., b. 5-2-1876, d. 11-19-1879.

13711. ANNA M., b. 10-13-1877. Unm. P. O., Monte-  
video, Minn.

13712. JOSEPHINE, b. 4-13-1880.

13713. LORENA M., b. 1-26-1882.

13714. GERTRUDE, b. 10-21-1883.

Children of (9801) ANDREW J. and FLORENCE A. (FANS)  
HEAGY.

13715. JAY W., b. 5-17-1877.

13716. GEORGE J., b. 10-25-1878.

13717. RALPH E., b. 8-31-1880.

13718. ANDREW T., b. 9-28-1883.

13719. ARTHUR, b. —.

13720. JENNIE, b. —.

13721. FRANK, b. —.

13722. RUTH, b. —.

13723. BESSIE, —.

13724. INFANT, b. —.

Children of (9802) HENRY W. and IDA G. (TIBBITTS)  
HEAGY.

13725. GEORGE M., b. 6-15-1884.

13726. FILLMORE J., b. 11-10-1886.

13727. WESLEY H., b. 4-1-1887.

13728. PEARL L., b. 4-16-1889.

13729. CASSIUS E., b. 3-13-1891.

13730. JOHN W., b. 5-5-1893.

13731. LLOYD, }  
13732. FLOYD, } Twins: b. 4-1-1896.

Child of (9807) JAMES W. and MARY E. (SONENSON)  
HEAGY.

13733. HAZEL E., b. 11-28-1896.

Children of JOHN J. and (9808) EDITH L. (HEAGY) RUE.

13734. FLORA M., b. 4-19-1888.

13735. EDITH H., b. 8-3-1893.

Children of (9809) ANDREW W. and MAGGIE (MITCHELL)  
HEAGY.

13736. MARTHA J., b. —.

13737. CHARLES H., b. —.

13738. FRANCES B., b. —.

13739. ALICE P., b. —.

Children of D. W. and (9810) MARGARET E. (HEAGY)  
ELLIOTT.

13740. MARTHA J., b. 12-4-1869.

13741. CHARLES H., b. 5-17-1871.

13742. FRANCES B., b. 3-28-1873.

13743. ALICE P., b. 1-23-1877.

Children of OSCAR and (9815) CLARA B. (BELLIS) GREEN.

13744. AURILLA, b. 11-19-1892.

13745. RALPH, b. 11-12-1893.

13746. LLOYD, b. 12-13-1894.

13747. MYRTLE, b. 12-20-1896.

Children of FLETCHER and (9817) MAGGIE B. (HORNER)  
LONG.

13748. FLETCHER H., b. 1-5-1894.

13749. CARRIE H., b. 9-6-1896.

Child of SIDNEY T. and (9818) CARRIE B. (HORNER)  
NIMMS.

13750. SIDNEY T., b. 10-14-1886.

Children of (9827) FRANK and CLARA (WEST) KELLEY.

13751. AMITA R., b. 3-3-1880.

1396 ANDREW MOORE AND HIS DESCENDANTS.

13752. ALBERT R., b. 6-2-1883.

Children of D. W. and (9838) NINA M. (HORNER) SEFTON.

13753. DAVID I., b. 11-1-1881.

13754. NEILL W., b. 11-8-1883.

Children of (9857) WILLIAM R. and ELLA (FINCK)  
SUMWALT.

13755. UNA H., b. —.

13756. BESSIE R., b. —.

Child of (9858) JOHN A. H. and PAULINE (FELT)  
SUMWALT.

13757. EMILY H., b. —.

Child of ELI S. and (9864) MINNIE L. (FISHACK)  
MERRYMAN.

13758. ETHEL F., b. —.

Child of (9997) J. HOUSTON and MINNIE C. (TUTWILER)  
LEECH.

13759. EDMONIA P., b. 6-2-1891.

Children of (9998) CORAY R. and OLLIE M. (ARNOLD)  
LEECH.

13760. JACOB A., b. 4-21-1891.

13761. CHARLES B., b. 7-7-1893.

13762. EDWIN C., b. 4- -1896.

Child of (9999) DR. W. STUART and JENNIE H. (TENNETT)  
LEECH.

13763. GILBERT T., b. —, d. 3- -1896.

Child of (10001) CHARLES B. and HASSELTINE J. (LEECH)  
LEECH.

13764. MARGARET E., b. 9- -1896.

Child of J. H. and (10097) MARY E. (MURPHY) ARCHIBALD.

13765. SAMUEL W., b. 1-18-1885. P. O., Pleasant  
Ridge, Ala.

Child of DR. J. W. and (10109) BESSIE (SUMMERVILLE)  
MCLEOD.

13766. BESSIE SUMMERVILLE, b. 6- -1888.

Children of (10110) JAMES M. and EMMA (CHALMERS)  
SUMMERVILLE.

13767. WILLIAM C., b. 8-20-1894.

13768. JAMES M., b. 1-24-1896.

Children of SAMUEL S. and (10173) ELVIRA S. (DUCK-  
WORTH) COSTIN.

13769. MARY M., b. —.

13770. ELLA M., b. —.

13771. WITTCHEER D., b. —.

13772. LAWRENCE L., b. —.

Child of ENOCH and (10175) SUSAN P. (DUCKWORTH)  
BROWN.

13773. JAMES O., b. —.

Children of (10183) JOHN R. F. and JANE C. (HARKNESS)  
SWANZEY.

13774. DALLIE J., b. 8-3-1872, d. 9-4-1875.

1398 ANDREW MOORE AND HIS DESCENDANTS.

13775. JAMES T., b. 8-9-1874.

13776. ROBERT F., b. 9-16-1876.

13777. HUGH, b. 1-10-1879.

13778. DAVID T., b. 11-29-1881.

Children of (10216) JOSEPH M. and ELIZABETH (ELBERT)  
SANDERS.

13779. ROLAND L., b. 3-15-1877. Unm. P. O.,  
Hanna, Texas.

13780. WALTER E., b. 3-26-1879. Unm. P. O.,  
Hanna, Texas.

13781. ORDEN G., b. 1-10-1884. Unm. P. O., Hanna,  
Texas.

Children of (10216) JOSEPH M. and MARY C. (HOLLAWAY-  
RUTLEDGE) SANDERS.

13782. ALMA G., b. 11-29-1889.

13783. EMMA L., b. 5-31-1890.

13784. MARY U., b. 11-3-1894.

Child of (10217) JOHN H. and LAURA (CHILDS) SANDERS.

13785. ALLEN, b. ——. Unm. P. O., London, Kim-  
ball Co., Texas.

Children of (10218) RUSSELL V. and ANNIE (PARKS)  
SANDERS.

13786. ELLA, b. 10-23-1878, m. 2-4-1895, Roy Bates.  
P. O., Needville, Texas.

13787. ARTHUR, b. 11-13-1880, d. 5-2-1889.



13788. **ERNEST**, b. 12-12-1883.

13789. **BERTIE**, b. 12-21-1885.

13790. **NORA**, b. 5-29-1888.

13791. **CLARENCE**, b. 4-8-1891.

13792. **IVAN**, b. 5-24-1893.

13793. **LURA**, b. 12-17-1894.

13794. **BERA**, b. 7-6-1897.

Children of (10219) **THOMAS B.** and **MEDORA (RICHARDSON) SANDERS.**

13795. **GENIE**, b. —.

13796. **BERTIE**, b. —.

Children of **ANDREW J.** and (10220) **MARY J. (SANDERS) JASPER.**

13797. **GANO C.**, b. 7-18-1874, m. 2-19-1896, Maggie Carter. P. O., Lewisville, Texas.

13798. **BENJAMIN F.**, b. 12-7-1875, d. 2-25-1880.

13799. **ROSA E.**, b. 9-23-1877, m. 4-4-1897, James E. Chambers. P. O., Lewisville, Texas.

13800. **TERREL A.**, b. 11-25-1879.

13801. **JOSEPH W.**, b. 7-16-1882.

13802. **ANNIE M.**, b. 1-4-1885.

13803. **ANDREW E.**, b. 12-13-1886.

1400 ANDREW MOORE AND HIS DESCENDANTS.

13804. JOHN M., b. 1-19-1888.

13805. TRAY L., b. 2-5-1891, d. 5-20-1894.

13806. ROBERT S., b. 2-16-1894.

13807. ETTA M., b. 2-13-1896.

Children of MILTON and (10221) EMILY H. (SANDERS)  
COVINGTON.

13808. WILLIAM, b. 11-22-1878.

13809. OSCAR M., b. 8-16-1880, d. 1-30-1884.

13810. JOHN L., b. 7-26-1882.

13811. ANNA, b. 1-11-1885, d. 8-10-1885.

13812. CLARA, b. 8-20-1887.

13813. FLOYD, b. 11-16-1892.

13814. MILTON, b. 4-23-1895.

Children of JESSE and (10222) ANNA E. (SANDERS)  
WEATHERS.

13815. SAMUEL, b. 2-3-1883.

13816. EMILY P., b. 7-13-1884.

13817. LILY MAY, b. 9-20-1886, d. 2-8-1891.

13818. JOSEPH A., b. 7-30-1888.

13819. JOHN L., b. 1-27-1891.

13820. IVA P., b. 11-23-1894.

13821. **ROSA M.**, b. 5-8-1897.

Child of **CHARLES** and (10226) **SARAH F. (EDWARDS)**  
**BROWN.**

13822. **OLA**, b. 3-15-1879, d. 1-30-1884.

Children of (10231) **WILEY J.** and **JULIA A. (REEVES)**  
**CRAWFORD.**

13823. **LURA M.**, b. 11-4-1879.

13824. **KATE R.**, b. 7-7-1881.

13825. **PITSER M.**, b. 2-14-1883.

Children of (10231) **WILEY J.** and **SALLIE S. (REDFORD)**  
**CRAWFORD.**

13826. **MAGGIE A.**, b. 3-6-1889.

13827. **HAROLD S.**, b. 7-28-1891.

13828. **RUTH C.**, b. 2-13-1893.

Children of (10232) **JOHN N.** and **MARY (VANDEGRIFT)**  
**CRAWFORD.**

13829. **BLANCHE**, b. 8-11-1886.

13830. **RUFUS**, b. 9- -1894.

13831. **VERNON N.**, b. in 1897.

Children of (10233) **RUFUS H.** and **LILLAH (GARNER)**  
**CRAWFORD.**

13832. **LLOYD V.**, b. 11-7-1895.

13833. **FRANK S.**, b. 11-7-1896.

1402 ANDREW MOORE AND HIS DESCENDANTS.

Child of (10234) THOMAS P. and ANNIE (GECH)  
CRAWFORD.

13834. WILLIAM, b. 12- -1888.

Child of (10235) SAMUEL W. and ETTA (WEEKS)  
CRAWFORD.

13835. SAMUEL L., b. 1-18-1897.

Child of JAMES A. J. and (10251) MARGARET V. (DOWDY)  
DIXON.

13836. JAMES W., b. 9-16-1884.

Children of JAMES P. and (10275) MARY F. (THOMPSON)  
WILLIAMS.

13837. ROBERT M., b. 4-11-1867.

13838. MARGARET E., b. 5-4-1872.

13839. ATTY E., b. 4-18-1875.

13840. FRANCIS W., b. 1-6-1878.

13841. JAMES A., b. 11-4-1881.

Children of WILLIAM C. and (10288) MARGARET J.  
(CALLAHAN) CLARK.

13842. WILLIAM E., b. 4-16-1887.

13843. JAMES H., b. 3-19-1889.

13844. CLARENCE N., b. 4-21-1893.

13845. WILMER L., b. 3-26-1895.

13846. INFANT, }  
13847. INFANT, } Twins: b. 3-11-1897.

Children of JAMES W. and (10291) ELIZA N. (CALLAHAN)  
GATTIN.

13848. IVY ANN, b. —.

13849. MYRTLE, b. —.

Child of (10292) JOHN E. and MINNIE (STRICKLIN)  
CALLAHAN.

13850. EZRA T., b. —.

Child of (10329) CALVIN G. and ——— (SAYERS) ALLISON.

13851. CLYDE, b. 8-8-1894.

Child of ELMER E. and (10477) FANNIE M. (ROBINSON)  
BLACKLEDGE.

13852. INFANT, b. in 1891.

Child of JAMES J. and (10510) M. ANNIE (OVERTON) DAVIS.

13853. JESSIE L., b. —.

Children of JOHN G. and (10514) MARY C. (ILLIFFE)  
McCORKELL.

13854. JOHN R., b. in 1892.

13855. ANNA M., b. in 1894.

Child of (10541) EMORY G. and MAMIE (DUFFY)  
RITTENHOUSE.

13856. DAVID T., b. 10-19-1895.

Child of MONROE G. and (10549) MATTIE L. (JERNIGAN)  
DILLINGHAM.

13857. JAMES LOVE, b. 12-2-1890.

Children of (10550) WILLIAM E. and ARMINTA (BROWN)  
JERNIGAN.

13858. JENNIE, b. —, d. 10-2-1893.

13859. LIZZIE, b. —, d. 10-2-1893.

13860. MOLLIE, b. 10-28-1895.

Children of GEORGE T. and (10552) IVA E. (ANDREWS)  
ALLEN.

13861. JOSEPH L., b. 3-1-1886.

13862. MAYBIRD L., b. 4-17-1888.

13863. STELLA C., b. 6-20-1890.

13864. LOLLIE M., b. 7-23-1893.

13865. ALLIE V., b. 4-11-1897.

Children of OTHO L. R. and (10553) MARY A. (ANDREWS)  
TAYLOR.

13866. GLADYS O., b. 4-2-1890.

13867. JULIUS E., b. 1-28-1892.

13868. RUPERT L., b. 7-8-1894.

Children of OSSIE and (10566) EFFIE B. (FOSTER) WEST.

13869. WILLIAM T., b. 1-28-1894.

13870. ROBERT M., b. 6-2-1895.

13871. EVELYN C., b. 2-16-1897.

Children of (10611) SAMUEL H. and — (—) STERLING.

13872. SAMUEL H., b. —.

13873. PHIL, b. —.

13874. FRANK, b. —.

Children of J. ARDEN and (10643) LUCY D. (RILEY)  
TAYLOR.

13875. JOHN RILEY, b. 4-28-1885, d. 8-10-1886.

13876. JAMES ALLEN, b. 5-14-1887.

13877. MARGARET MAGEE, b. 7-8-1889.

13878. MARY LUCY, b. 1-8-1894.

13879. ROBERT ARDEN, b. 4-1-1896.

Children of (10644) WILLIAM R. and ALICE S. (BELL)  
RILEY.

13880. NETTIE E., b. 10-6-1881.

13881. PEARLE, b. 11-16-1883.

13882. WILLIAM R., b. 9-30-1885.

13883. JOHN W., b. 11-8-1887.

13884. RICHARD B., b. 12-8-1889.

13885. MARION K.,  
13886. MONTFORT M., } Twins: b. 1-30-1892.

13887. EMMETT C., b. 8-18-1894.

Children of HENDERSON A. and (10652) MOLLIE S.  
(TOWNS) SMITH.

13888. L. TOWNS, b. 4-12-1883.

13889. MAYME, b. —.

13890. KIRBY, b. —.

13891. ZELLA, b. —.

Children of CLARENCE S. and (10653) LUCINDA B.  
(TOWNS) FAIRLY.

13892. HARRIET T., b. 4-2-1881.

13893. HUGH J., b. 5-1-1882.

13894. WILLIAM, b. 7-9-1883.

13895. JENNIE, b. —.

13896. MARGARET, b. —.

Children of MILTON and (10654) MARGARET A. (TOWNS)  
HOSKINS.

13897. JAMES, b. —.

13898. SHERROD, b. —.

13899. MILTON, b. —.

Child of (10703) DAVID W. and ADA (FRANKS) PARRY.

13900. ANNIE L., b. —.

Children of ASA D. and (10704) KATE (PARRY) JOHNS.

13901. ASA D., b. 8-6-1885.

13902. AUBREY, b. 5-24-1887. He is deceased.



13903. ESTELLE, b. 7-2-1889.

13904. BAYARD, b. 11-14-1890.

13905. BARRON, b. 7-17-1892.

13906. LOYAL H., b. 5-29-1896.

Children of JOHN F. and (10706) CORA (DICKINSON) HOLT.

13907. JEFF. WALTON, b. 2-22-1885.

13908. KATIE, b. 1-18-1887.

13909. BENNER, b. 6-16-1889.

13910. GLADYS, b. 8-25-1891.

13911. GETTIS, b. 4-18-1896.

Children of AUSTIN D. and (10708) EMMA (DICKINSON)  
ROGERS.

13912. KARL, b. 10-30-1890.

13913. FANNIE B., b. 9-21-1894.

13914. CONSUELA, b. 5-10-1896.

Children of (10738) HUGH and IDA (ROBERTS) McNEILL.

13915. ANNIE RACHEL, b. 1-15-1879. P. O., Meridian,  
Miss.

13916. JENNIE ZELLE, b. 2-14-1880.

Children of (10739) WILLIAM and ANNIE (COOPER)  
McNEILL.

13917. IDA RACHEL, b. 8-14-1894.

13918. HUGH DUNCAN, b. 9-16-1896.

Children of (10743) ABNER and MARY E. (RICE)  
MCLAURIN.

13919. ROBERT N., b. 9-23-1889.

13920. DEDIE W., b. 12-29-1891.

13921. ABBIE E., b. 4-3-1894.

13922. MARGARET M., b. 9-8-1896.

Children of CHARLES H. and (10745) ROBERTA  
(MCLAURIN) VICTERY.

13923. ROBERTA C., b. 9-20-1891.

13924. CHARLES D., b. 9-18-1893.

13925. RACHEL E., b. 6-5-1896.

Child of OLIVER and (10752) MARY (MYERS) GREEN.

13926. MARY M., b. 8-19-1882.

Child of G. C. and (10766) SADIE Z. (WATTS) KENDALL.

13927. INFANT, b. 5-29-1897.

Child of J. B. and (10767) KATE E. (WATTS) ORMOND.

13928. INFANT, b. 2-4-1896.

Child of WADE and (10783) ANNIE R. (ROBY) HARVEY.

13929. EMMA A., b. 2-12-1874.

Children of GEORGE J. and (10834) MARY S. (BULLOCK)  
MILLER.

13930. IRENE, b. 9-4-1866. Unm. P. O., Garland,  
Dallas Co., Tex.

13931. BESSIE, b. 1-6-1868. Unm. P. O., Garland,  
Dallas Co., Tex.



ANDREW MOORE PASSMORE.

(No. 12778 )



13932. **ROBERT N.**, b. 1-20-1870. Unm. P. O., Garland, Dallas Co., Tex.

13933. **EMMA B.**, b. 1-27-1872. Unm. P. O., Garland, Dallas Co., Tex.

13934. **GEORGE J.**, b. 1-14-1874. Unm. P. O., Garland, Dallas Co., Tex.

13935. **JOHN**, b. 2-27-1876, d. when 9 years of age.

Children of (10835) **CHARLES E.** and **BETTIE E.**  
(**MCCULLOUGH**) **BULLOCK.**

13936. **MATTIE**, b. —, d. —.

13937. **BETTIE**, b. —, d. —.

Children of (10835) **CHARLES E.** and **MARY A. (HALL)**  
**BULLOCK.**

13938. **JAMES W.**, b. 3-4-1878, d. 9-4-1878.

13939. **MARGARET P.**, b. 8-19-1880.

13940. **ALLEENE A.**, b. 12-20-1882.

13941. **RUBY R.**, b. 10-20-1885.

13942. **CHARLES L.**, b. 11-6-1887, d. 5-19-1890.

13943. **GUY H.**, b. 6-30-1893.

Children of **R. I.** and (10844) **NANNIE F. (CATCHING)**  
**ALLEN.**

13944. **JESSIE**, b. 4-19-1877.

13945. **ROBERT L.**, b. 2-1-1878.

13946. **FRANK C.**, b. 7-12-1881.

1410 ANDREW MOORE AND HIS DESCENDANTS.

13947. ZULA E., b. 3-19-1886.

13948. PHILLIP, b. 1-5-1896.

Children of (10845) WILLIAM L. and LAURA (MASINGAL)  
CATCHING.

13949. KATIE, b. 8-8-1892.

13950. KENNETH, b. 9-17-1896.

Child of (10846) DR. CHARLES E. and MITTIE (WOODS)  
CATCHING.

13951. THOMAS F., b. 6-26-1896.

Child of T. STONEWALL and (10850) FRANCES L. (GARTH)  
TURNER.

13952. MATTYLE MARGARETTE, b. 3-24-1896.

Children of (10857) FRANKLIN B. and MARY (STEELE)  
CATCHING.

13953. MYRA, b. —.

13954. FRANKLIN B., b. —.

Children of ISAAC C. and (10858) MARGARET (CATCHING)  
ENOCHS.

13955. MARY, b. —.

13956. MATTIE C., b. —.

Children of (10896) FRANK W. and MARY (ANDERSON)  
HENNINGTON.

13957. MARY, b. 6-18-1894.

13958. WILMOT, b. 12-20-1896.

Children of BENJAMIN F. 3<sup>rd</sup> (10906) ROSA L. (FORTNER)  
GRANTHAM.

13959. ANNIE DOUGLASS, b. 3-31-1895.

13960. EVA E., b. 11- -1896.

Children of ASA M. and (10921) DELLA B. (WOMACK)  
WILLS.

13961. DELLA T., b. 8-11-1894.

13962. WILLIAM R., b. 3-4-1897.

Child of (10972) PETER C. and BELLE (TRALLER) MARTIN.

13963. OTHA, b. 1-31-1897.

Children of (11016) FRANCIS L. and MARGARETTA D.  
(NIELDS) MAULE.

13964. MABEL E., b. 6-8-1875. Unm. P. O., West  
Chester, Pa.

13965. ANNA B., b. 8-5-1876. Unm. P. O., West  
Chester, Pa.

13966. D. ERNEST, b. 8-7-1878.

13967. ARTHUR E., b. 4-25-1881.

13968. MARY D., b. 9-25-1883, d. 9-25-1883.

13969. EVA E., b. 2-12-1884.

13970. MYRTLE, b. 12-28-1890, d. 1-1-1891.

Children of PRESTON and (11017) RACHEL M. (MAULE)  
HINKSON.

13971. BERTHA M., b. —.

1412 ANDREW MOORE AND HIS DESCENDANTS.

13972. ELIZABETH E., b. —.

13973. LAURA B., b. —.

Children of PENNOCK F. and (11020) IDELLA D. (MAULE)  
HAMILTON.

13974. NINA M., b. 4-30-1888.

13975. RALPH L., b. 9-21-1889, d. 4-2- —.

13976. MARY Z. E., b. 12-11-1890.

13977. BENJAMIN P., b. 5-18-1892.

13978. EVA L., b. 11-18-1894.

Children of GEORGE F. and (11022) ELLA M. (THOMPSON)  
DRAUCKER.

13979. JOHN F., b. 7-18-1893, d. 8-5-1893.

13980. BEN. J., b. 1-11-1895, d. 9-26-1895.

13981. HERBERT H., b. 1-30-1896.

Children of GLYNDEUR and (11025) MARY E. (THOMPSON)  
HICKMAN.

13982. JOHN E., b. 5-24-1888.

13983. ROY L., b. 1-4-1890.

Children of JOHN A. and (11027) IDA A. (PHELPS) FINCH.

13984. MABEL I., b. 4-10-1878.

13985. JOHN A., b. 9-26-1891.

Child of (11037) STANLEY O. and EMMA (SCHNEIDER)  
LARGE.

13986. ADELE M., b. 5-16-1896.



Child of CHARLES and (11055) IDA (LILLEY) FUNK.

13987. ANDREW J., b. —.

Child of GEORGE Y. and (11065) CLARA E. (ORTLIP)  
LESLIE.

13988. PAUL LEROY, b. —.

Child of (11066) HARRY M. and CLARA (KEEBLER) ORTLIP.

13989. ETHEL M., b. 1-11-1897.

Children of (11083) JESSE E. and LIZZIE (FORCE) YOUNG.

13990. CATHERINE, b. 5-4-1892.

13991. WILLIAM J., b. 10-20-1893.

13992. LILLIAN I., b. 10-11-1895.

Children of JOHN H. and (11084) EVA J. (YOUNG) FORCE.

13993. MARY E., b. 6-19-1886.

13994. SADIE R., b. 4-21-1888.

13995. KATIE I., b. 5-31-1893.

Children of HENRY and (11100) MARY F. (BREEN)  
HAMBURGER.

13996. MARION, b. —.

13997. MARGARET I., b. —.

13998. HUGH C, b. —.

Children of T. FRANK and (11105) GRACE E. (WILLIAMS)  
WINDLE.

13999. ETHEL CORNELIA, b. 1-3-1889.

14000. SARAH GRACE, b. 3-12-1892.

1414 ANDREW MOORE AND HIS DESCENDANTS.

Child of (11143) HENRY F. and MARY E. (KNAPP)  
SPILLINGER.

14001. ETHEL MAY, b. 7-19-1887.

Children of (11144) CHARLES and EVELYN (COX)  
SPILLINGER.

14002. CORA RAY, b. in 1890.

14003. JOSEPH, b. in 1892.

Children of (11152) ALFRED S. and ELSIE A. (MERCER)  
COPELAND.

14004. PERCY E. T., b. 12-12-1890.

14005. MARIS I., b. 8-22-1893.

14006. RICHARD S., b. 2-10-1895.

Children of LOVELL and (11175) IDA M. (BOAK) COUSINS.

14007. LOVELL, b. —.

14008. CARRIE, b. —.

Children of (11184) DR. HENRY D. and CORA (O'BRIEN)  
MOORE.

14009. HAROLD DARE, b. 1-28-1893.

14010. MARY LOUISE, b. 8-29-1894.

Child of (11185) THOMAS E. and MARGARET B.  
(McCARTER) MOORE.

14011. HORACE PENNINGTON, b. 4-6-1888.

Child of SAMUEL A. and (11200) MARY E. (McMINN)  
ARMSTRONG.

14012. RUTH G., b. 6-12-1893.

Children of HILLARY and (11213) SARAH G. (REED)  
MARION.

14013. WILLIAM C., b. 7-11-1885.

14014. RAYMOND H., b. 6-21-1888.

14015. T. ARTHUR, b. 7-17-1890.

Children of (11214) J. HARRIS and SIDNEY S. (LARKIN)  
REED.

14016. BERTHA T., b. 6-21-1884.

14017. T. CHANDLER, b. 4-13-1887.

Children of (11215) THOMAS M. and ELLA W. (OTT)  
REED.

14018. MABEL B., b. 11-12-1889, d. 4-1-1893.

14019. T. MARSHALL, b. 7-6-1891.

Child of (11216) WILLIAM T. and EFFIE M. (ALBRIGHT)  
REED.

14020. GRACE A., b. 3-4-1892, d. 7-14-1892.

Children of JOSEPH B. and (11217) ADA L. (PORTER)  
McCASKEY.

14021. MARIE W., b. 3-16-1892, d. 9-26-1892.

14022. ELIZABETH F., b. 6-15-1894.

Child of JOHN and (11280) ADDIE M. (LIVELY) KANE.

14023. GEORGIANA E., b. 10-28-1896.

Children of CHAUNCY and (11482) CHARLOTTE J.  
(BLACKBURN) GEE.

14024. BESSIE M., b. 3-28-1891.

1416 ANDREW MOORE AND HIS DESCENDANTS.

14025. LOTTIE P., b. 4-6-1895.

Children of LEO C. and (11483) MARY E. (BLACKBURN)  
VIETS.

14026. LEOLA C., b. 9-30-1889.

14027. LLOYD O., b. 7-20-1891.

14028. CHARLES E., b. 4-21-1893.

14029. LEO A., b. 5-28-1895.

Child of GEORGE W. and (11702) EDITH M. (JOHNSON)  
KECK.

14030. EDITH M., b. 3-19-1895.

Child of (11749) MILES and ARMINTA (ROSS) DILLEN.

14031. IDA M., b. —.

Children of CHARLES and (11797) SARAH E. (PHILLIPS)  
PETERS.

14032. ERNEST G., b. 7-25-1881.

14033. VERNON S., b. 4-17-1884.

14034. ORPHA A., b. 4-13-1886.

14035. MORTON W., b. 4-7-1888.

14036. ORLO CHARLES, b. 1-27-1892.

14037. VADA ETHEL, b. 10-12-1895.

Child of (11806) GEORGE E. and ROSELLA (PLUEBELL)  
RILEY.

14038. GWYNNOLD E., b. 4-20-1894.

Children of JAMES B. and (11825) SUSANNA E. (WOODS)  
CUTHBERT.

14039. ADA BLAIR, b. 1-13-1894.

14040. HARRY WOOD, b. 5-9-1895, d. 8-25-1895.

Children of LOUIS and (11835) MARY M. C. (DAVIS)  
OETTING.

14041. LOUIS, b. 12-20-1891.

14042. MARY L., b. 4-2-1894.

14043. INFANT, b. —, d. in infancy.

Children of WILLIAM H. and (11936) EVA M. (WASSON)  
LAWSON.

14044. OSCAR, b. 6-28-1895.

14045. PEARL, b. 12-15-1896.

Children of (12015) HARVEY H. and EVALINE G.  
(MARLINEE) BAKER.

14046. GERTRUDE ELLEN, b. 3-9-1887.

14047. MYRTLE, b. 2-9-1889.

14048. CLARENCE, b. 10-15-1892.

Child of THOMAS J. and (12016) ALICE I. (BAKER)  
MCNEELAN.

14049. CHESTER G., b. 11-30-1895, d. 7-19-1896.

Child of GEORGE and (12017) EFFIE E. (BAKER) STUARD.

14050. RUSSELL, b. 12-20-1895.

1418 ANDREW MOORE AND HIS DESCENDANTS.

Child of (12018) JOSEPH E. and JESSIE (ATTERHOLT)  
BAKER.

14051. JESSIE MARIE, b. 8-31-1893.

Children of (12096) JAMES W. and MINERVA S. (PYLE)  
TOWNSEND.

14052. WILLIAM LEROY, b. 12-14-1893.

14053. JESSE WOOD, b. 8-17-1895.

Child of FREDERICK C. and (12097) ELIZABETH (TOWN-  
SEND) BICKNELL.

14054. LENA, b. 9-25-1895.

Children of (12199) LOFTUS W. and CORA (VENNIMAN)  
LINTON.

14055. NATHAN E., b. 9-29-1886.

14056. WILLIAM N., b. 3-2-1889.

14057. LINDLEY V., b. 3-2-1891.

14058. FRANK T., b. 3- -1893.

Child of BERTRAM and (12265) BEULAH (MOORE) WALKER.

14059. MADGE, b. 2-15-1895.

Child of (12355) FRANKLIN J. and SARAH E. (CLAYTON)  
HOBSON.

14060. ELWOOD V., b. 7-3-1896.

Child of (12356) CLAUDIUS P. and NETTIE (BOWEN)  
HOBSON.

14061. AUBREY E., b. 3-9-1897.

Child of SOLOMON and (12433) EFFIE J. (HAKES) GARLET.

14062. LYMAN L., b. —.

Children of CORNELIUS A. and (12450) MINNIE (WOOD)  
BURRIGHT.

14063. INFANT, b. 7-25-1891, d. in infancy.

14064. BERNICE E., b. 11-3-1893.

Child of E. E. and (12605) JESSIE E. (KENNY) WILLIAMSON.

14065. HELEN, b. 9-10-1894.

Children of DE FOREST L. and (12664) LOUISA S.  
(GRAY) BACHMAN.

14066. EARL R., b. 5-1-1893.

14067. IVAN C., b. 9-15-1895.

## Ninth Generation.

Children of (12728) ELLIS H. and LIDIE E. (LOVE)  
KEILHOLTZ.

14068. CLYDE KIRK, b. 10-1-1895.

14069. BURTON LOVE, b. 7-3-1896.

Children of GEORGE W. and (12736) MARY E. (KIRK)  
PARSON.

14070. WILLIAM H., } Twins: b. 11-19-1896. Wil-  
14071. CHARLES F., } liam H. d. 3-2-1897.

Children of (12743) WILLIS L. and HANNAH S. (GRUBB)  
KIRK.

14072. ALICE E., b. 10-12-1889.

14073. HELEN R., b. 5-12-1891.

14074. ERNEST L., b. 3-23-1893.

14075. MARY L., b. 7-1-1895.

Child of ALBERT W. and (12801) ELVA A. (LIPP)  
ALBRIGHT.

14076. LULA MAY, b. 4-23-1897.

Child of HARRY F. and (12803) HANNAH E. (LIPP)  
ALBRIGHT.

14077. VIVA M., b. 12-23-1896.

Child of (12851) EDGAR S. and MABEL (ANGELL) HAINES.

14078. RUTH ANGELL, b. 6-14-1894, d. 2-4-1897.

Child of R. S. and (13504) LAVINIA (COFFIELD) TOWLE.

14079. VIRGINIA, b. 8- -1895.



Children of W. S. and (13510) NELLIE (BAKER) MITCHELL.

14080. MIT, b. 8-29-1889.

14081. MAURICE, b. 12-17-1894.

Child of CHARLES and (13511) LUCINDA E. (BAKER)  
WIEDEMANN.

14082. NEWELL E, b. 3-16-1895.

Children of (13512) EVERETT C. and GRACE (SMYTHE)  
BAKER.

14083. RUTH, b. 2-13-1894.

14084. LYNN, b. 7-22-1896.

Child of (13514) WILLIAM M. and EFFIE (THRELKELD)  
BAKER.

14085. CHARLES A., b. 8-7-1896.

Child of EDWARD R. and (13617) LAURA H. (HERSHEY)  
JOHNSON.

14086. RUTH H., b. 9-6-1895.

Child of FRANK C. and (13708) GRACE S. (NORTHROP)  
CLARKE.

14087. BESSIE, b. —.

Child of ROY and (13786) ELLA (SANDERS) BATES.

14088. LOTA, b. 2-8-1896.

Child of (13797) GANO and MAGGIE (CARTER) JASPER.

14089. HOMER C., b. 1-29-1897.



## APPENDIX.

---

RECORD OF DAVID MOORE AND HIS DESCENDANTS  
AS FAR AS KNOWN. (DAVID WAS A BROTHER  
OF (1) ANDREW MOORE.)

### First Generation.

David Moore and wife, "late of Iraland," produced a certificate at Concord M. M., 11-7-1722, from a select meeting held at Ballynacree, in the county of Antrim.

8-3-1726, they requested a certificate to New Garden M. M., but before the next meeting, 9-7-1726, David was deceased, but his widow, being removed, a certificate was granted for her. She was disowned by New Garden M. M., 6-29-1730, having married a second husband, Thomas McCollum. She was a member of Sadsbury Meeting at time of second marriage.

Administration on estate of David Moore, probably granted in Philadelphia, at Orphans' Court, 10-9-1730, Thomas West and (1) Andrew Moore petitioned in behalf of the children of David Moore, representing that he died intestate, and letters were granted Mary Moore, the widow, now intermarried with one Thomas McCollum, and the estate likely to be embezzled. West and Andrew Moore were sureties for administrator. The Court appointed Andrew Moore, of Sadsbury, Thomas West, of Concord, and Caleb Pierce, of Sadsbury, guardians for the children, James, William, John and Francis.

4-8-1730, on petition of Andrew Moore and Thomas West, two of the guardians, Court allows Thomas McCollum and wife 18 $\frac{1}{2}$  for four years' diet, etc., of the children. They also write they have purchased from McCollum and wife, her right of dower in the estate of David Moore, which is approved.

2-12-1739-40, the guardians write that the eldest son, James, is of age, and has agreed with them for the shares of the younger children in their father's estate, at 160£. Approved, together with their accounts of guardianship. These last accounts are filed in Register's office, West Chester, Pa.

The widow's account represents that she was the executrix of the will of David Moore, late of Sadsbury, the inventory amounting to 285£. She signs her name "Mearey Moore."

5-26-1730, in the guardians' account, it is stated "I do hereby acknowledge to have received of my uncle, Andrew Moore, this 12-12-1739-40, the sum of 91£ 8s. 8d., being ye full and compleat share belonging to me as eldest son, from ye estate of my father. I say received by me, James Moore." The shares of the other children were 45£ 14s. 4d. each.

### Second Generation.

Children of DAVID and MARY (——) MOORE.

JAMES, b. ——.

WILLIAM, b. ——.

JOHN, b. ——, m. 4-17-1747, at London Grove F. M. H., Rachel, dau. of Joseph Hayes, of East Marlboro, Chester County, Pennsylvania. John at this time resided in West Caln, Chester County, Pennsylvania. Rachel died.

John m. 2d time, 4-13-1749, Hannah Hollingsworth, of Birmingham, Chester County, Pa., at Center Meeting.

When John Moore and Hannah Hollingsworth passed meeting, John brought his *mother's* consent, which seemed to indicate his father was not living. She did not sign his certificate, but William James, another William Moore, Jane, Isaac and Abigail Hayes and Hannah Moore signed amongst near relatives. John's grandson, the late Joseph Moore, of Union Bridge, Carroll County, Maryland, writes that "soon after John's 2d marriage, he removed to Baltimore, Maryland, where he was extensively engaged in the milling business, in partnership with William Moore, who,

I presume, was his brother." He was thus engaged as late as the year 1765. John took a certificate from Sadsbury, Pa., M. M., to Newark (Kennett) M. M. He was afterwards disowned for quarrelling with Isaac Mendenhall, about a line between them.

In 1763, John brought a recommendation from friends in Baltimore, offered an acknowledgment, and secured a certificate to Gunpowder, Md., M. M.

3-28-1764, John Moore produced at Gunpowder, M. M. a certificate from Kennett M. M. for himself and children, David, John, Jehu, Mary and Abigail. Prior to this, his wife, Hannah, had died.

At the same Meeting, 3-28-1764, John Moore and Rebecca Price handed in their intentions of marriage.

5-26-1773, John Moore and wife, Rebecca, obtained a certificate for themselves and children, John, Jehu, Mary, Hannah and Francis, to Pipe Creek M. M.

By examining old deeds, it is shown that at the time John Moore lived in Baltimore, he owned land where the depot of the Northern Central railroad now stands, and Hillen Station, of the Western Maryland railroad.

He then went to Winchester, Va., where he was engaged in farming and merchandising during the rest of his life, dying in 1784, and was buried near Westminster, Maryland, leaving quite a large estate, which was heavily encumbered.

The author has examined John Moore's will at Frederick, Maryland. He mentions "Son Jehu Moore," to whom he leaves his farm near Westminster, then Frederick, now Carroll county, Maryland. Also, Jehu to pay his brother William 100£ in hard money; desires his beloved wife, Rebecca, and son, Jehu, to remain on the homestead until his minor children are of age, she, Rebecca, to do her share in bringing up said children; mentions "house and lots in Baltimore town," also daughters Mary and Abigail; mentions his five youngest children, Thomas, Hannah, Frances, William and Keturah; mentions also son Enoch; says son David shall have no portion of his estate, as he already had his full share. Son

Jehu Moore and John Brown are named as executors. The will is dated 12-29-1780, probated 10-17-1784.

(No children 1st marriage.)

11-22-1784, Rebecca gives up her claim to the bequests named in said will, and took in lieu thereof her dower of one-third part of the entire estate.

FRANCIS, b. —.

### Third Generation.

Children of JOHN and HANNAH (HOLLINGSWORTH)  
MOORE.

DAVID, b. 1-27-1750. 4-28-1773, David was disowned from Meeting for misconduct. Scharf's History of Western Maryland, Volume I, page 127, shows that David Moore bore an active and laborious part in collecting money for the relief of the Boston sufferers by the Port Bill during the Revolution, etc. He went to Virginia, near Petersburg. The author has been unable to find whom David married.

JOANNA, b. 7-9-1751, d. young.

ENOCH, b. 5-22-1753; served in the war of the Revolution. As an illustration of the dry humor of Enoch, the following anecdote is given: "An effort was being made to establish a landmark which had been by a fence line, long removed, and the date of it no one seemed able to fix. An old man was put upon the witness stand. He said he remembered very well that such a fence had at one time been there, and he could give one sure date. Soon after the battle of 'Brandywine' Enoch and John Moore were brought home to be nursed, and he went to pay them a visit, and on his way climbed over this fence in question; and when he went in to see the boys, he said: 'Well, Enoch, what did you do with the British?' 'We whipped them, and drove them into Philadelphia,' was the ready reply." Enoch was a millwright by trade, and went to Virginia with William Winchester, after whom the town of Winchester is named. He selected a mill site, but was accidentally wounded by the Indians in his right hand, which made him unable to follow his trade. He never

married, but spent the remainder of his life with his brother Jehu, where he died, 3-14-1822.

**JOHN**, b. 12-11-1755, d. during or soon after the Revolutionary War, and is buried beside his father near Westminster, Maryland. The author has no record of John ever having married.

**JEHU**, b. 10-8-1757, m. 3-23-1796, Hannah, daughter of Joseph and Jane Hibberd, at Pipe Creek Friends' Meeting House.

Jehu spent his younger days near Westminster, Maryland, assisting his father in his business. In 1794, he went into partnership with Solomon Shepherd in the mercantile business at Pipe Creek, near what is now Union Bridge. This partnership existed for a few years, when Jehu went into the business himself, until 1808, when he bought a farm, where he resided until the time of his death, 12-11-1841.

Jehu was much interested in educational matters, and gave his children the best opportunities the schools of that day afforded. He was very steadfast in what he believed to be the doctrine of truth. He left quite a comfortable estate, but as his son remarked: "He leaves what is far more precious, a good name."

**MARY**, b. 3-22-1759, m. Mahlon Stevenson, and soon after removed to the State of Indiana.

**ABIGAIL**, b. 1-22-1761, m. — Stevenson. They left no children.

Children of **JOHN** and **REBECCA (PRICE) MOORE**.

**THOMAS**, b. —. Went West with the Stevensons.

**HANNAH**, b. —, m. — Headington, and resided in Baltimore, Md. After her husband's death she lived at Jehu Moore's, her half-brother, until her decease, 8-26-1833. No children.

**FRANCES**, b. —, m. Samuel Price.

**WILLIAM**, b. —, m. — Gilbert. William clerked for many years for his uncle Jehu Moore, then removed to the West.

**KETURAH**, b. —.

### Fourth Generation.

Children of DAVID and ——— (——) MOORE.

**A SON.** I have been unable to find out even his name.

**ELIZA, b. —.** She never married. Resided for many of the latter years of her life with her uncle, John Moore, in Carroll Co., Md., where she died.

Children of JEHU and HANNAH (HIBBERD) MOORE.

**ANN, b. 2-3-1801, d. 6-22-1822.**

**JOSEPH, b. 9-26-1802, m. in 1870, Hannah P. Lord.** Joseph was a farmer, resided at Union Bridge, Carroll County, Md.; was a useful and respected citizen. The author has had much pleasant correspondence with him. He d. 9- -1885.

**MARY, b. 8-9-1804, m. in 1847, Evan McKinstry, of Carroll County, Md. He d. 11- -1852. Mary m. a second time, in 1872, Isaac Dixon, of Baltimore. Isaac d. in 1873. Mary's residence 1897, 801 N. Fremont St., Baltimore, Md. No children either marriage.**

Children of SAMUEL and FRANCES (MOORE) PRICE.

**JEHU, b. —. JARED, b. —, m. Sallie Hewes.**

**JOHN, b. —. DAVID, b. —, m. ——— Matthews.**

Children of WILLIAM and ——— (GILBERT) MOORE.

**JOHN, b. —. MATILDA, b. —.**

### Fifth Generation.

Children of JOSEPH and HANNAH P. (LORD) MOORE.

**MARY HANNAH, b. —, m. Charles Snyder. Residence, 425 9th St., N. E., Washington, D. C.**

**A SON, b. —, d. in infancy.**

**HELEN JOSEPHINE, b. —. Unm. Residence, 425 9th St., N. E., Washington, D. C.**

### Sixth Generation.

Child of CHARLES and MARY H. (MOORE) SNYDER.

**MARTHA CORRINNE, b. 3-29-1896.**



RECORD OF JAMES MOORE AND HIS DESCENDANTS  
AS FAR AS KNOWN.

**First Generation.**

(1) Andrew Moore had a brother, James Moore, who resided in Ireland. The author has been unable to find out who this James Moore married; the only one of his children of whom he has any record as having come to this country, was James, who came over, it is said, with his uncle Andrew, from Ballimoney, Ireland. He was a blacksmith by trade, and settled near the present town of Atglen, Chester County, Pennsylvania. He m. 4-5-1759, Elizabeth, dau. of Joseph Dickinson, of Sadsbury, Lancaster County, Pennsylvania. He d. near Atglen in 1777.

**Second Generation.**

Children of JAMES and ELIZABETH (DICKINSON) MOORE.

JOSEPH, b. 12-15-1759, m. Mary Clemson. He removed to Morgan County, Ohio.

JAMES, b. 12-20-1761, m. Magdalene Hastings, of Centre County, Pennsylvania; he settled in Penn's Valley, in that county.

SUSANNA, b. 10-9-1764, d. 10-17-1764.

WILLIAM, b. 3-16-1767, m. Mary, dau. of George and Eleanor (Williams) Mooney. Removed when a young man to Pittsburg, Pennsylvania, where he spent most of his life. He d. there 9-30-1830.

ELIZABETH, b. 6-6-1769, m. Isaac Taylor. Removed to Erie County, N. Y.

MARGARET, b. 6-6-1769, m. Clemson Henderson.

SUSANNA, b. 11-27-1771, m. 12-3-1794, Joshua, son of Joseph and Mary Williams, of Sadsbury, Chester County,

Pennsylvania. Joshua was b. 2-23-1768, d. 3-16-1808. Susanna married a second time 3-10-1813, Joseph, son of William and Lydia (Minshall) Moore. (For descendants see No. 46.)

**MARY**, b. 7-11-1774, m. Peter Gamble.

**SARAH**, b. 7-9-1777, m. James, son of John and Elizabeth (Fulton) Moore. (For descendants see No. 153.)

### Third Generation.

Children of **JOSEPH** and **MARY (CLEMSON) MOORE**.

**ELI**, b. —.

**CLEMSON**, b. —.

**ELIZABETH**, b. —.

**MARY**, b. —.

**SOPHIA**, b. —.

**JOSEPH D.**, b. —, m. in 1824, Jane Brown. He was a blacksmith; d. in 1860.

**SARAH**, b. —.

**SUSANNA**, b. —, d. young.

**THOMAS S.**, b. —.

Children of **JAMES** and **MAGDALENE (HASTINGS) MOORE**.

**JAMES**, b. —, m. —.

**ELIZABETH**, b. —, m. George Weaver. George d. and Elizabeth m. a second time James Sterrett. Elizabeth is deceased.

**SARAH**, b. —, m. — McGarvey.

**ABEL**, b. —, m. —.

**THOMAS**, b. —, m. —.

**ENOCH**, b. —. Removed West many years ago. Nothing heard from him for many years.

Child of **WILLIAM** and **SARAH (MOONEY) MOORE**.

**SARAH**, b. —, m. 1- -1820, Isaac, son of Christian and Patience (Hastings) Bower. They resided near the village of Simmonstown, Sadsbury township, Lancaster county, Pennsylvania, where Sarah d. 1- -1833. Isaac

d. 3-9-1852. Both interred in Friends' burying ground at Old Sadsbury, Lancaster county, Pennsylvania.

Children of ISAAC and ELIZABETH (MOORE) TAYLOR.

JANE, b. —.

WILLIAM, b. —, m. Elizabeth Everett.

REBECCA, b. —, m. Isaac —.

EDITH, b. —, m. David Padgett. Edith d. 4-6-1870.

AMY, b. —, m. John Henderson. Amy d. in Philadelphia.

ANN, b. —, m. Jacob Reddick. Ann d. in Dayton, Ohio.

CALEB, b. 4-6-1779, m. 3-9-1826, Ann T. Fell, of Pelham, Co. Ontario, Canada. Caleb was a millwright; d. 5-20-1882.

Children of CLEMON and MARGARET (MOORE)  
HENDERSON.

ARCHIBALD, b. —.

ELIZABETH, b. —.

Children of JOSHUA and SUSANNA (MOORE) WILLIAMS.

ELIZABETH, b. 9-19-1795, m. 11-7-1822, Thomas Hastings, of Centre County, Pennsylvania, who only lived about four months after their marriage. Elizabeth m. a second time, 5-30-1826, William Iddings. William b. 5-14-1799, d. 11-27-1874. Elizabeth d. 10-8-1867.

No children 1st marriage.

CALEB, b. 10-28-1797, m. 1-9-1834, Lydia Dean. Caleb was a farmer; d. 5-29-1869, in Perry County, Pennsylvania. Lydia's P. O., Atglen, Pa.

MARY, b. 2-18-1800, d. 7-2-1802.

ISAAC, b. 8-12-1802, m. 10-26-1826, Rachel Watkins. (For descendants, see 1061.)

Children of PETER and MARY (MOORE) GAMBLE.

HAMILTON, b. —. Never married.

SARAH, b. —, m. James Hallowell; left two children.

REBECCA, b. —, m. Benjamin Hallowell.

MARGARET, b. —, m. William Chamberlin.

ELIZABETH, b. —, m. — Kennedy, who died, and she m. a second time, — Neal. A grand-son, Walter J. Jones, resides at 3636 Market St., Phila.

JOHN, b. —.

SCHOFIELD, b. —.

#### Fourth Generation.

Children of GEORGE and ELIZABETH (MOORE) WEAVER.

JOHN M., b. —. P. O., Clearfield, Pa.

SUSAN, b. —, m. William Powell, of Clearfield Co., Pa. Susan is deceased.

SARAH, b. —, m. George L. Reed, of Clearfield, Pa.

Children of — and SARAH (MOORE) MCGARVEY.

JAMES, b. —. He is deceased.

JOHN W., b. —. P. O., Bellefonte, Pa.

Children of ISAAC and SARAH (MOORE) BOWER.

MARY, b. 2-21-1822, m. 8-8-1857, John Y., son of Andrew and Margery (Young) McNeil. Mary d. 7-4-1877. No children.

ISAAC N., b. 1-27-1824, m. 4-15-1851, Mary H., dau. of John and Catharine (Bower) Rea. Isaac is an engineer. Mary d. 5-8-1874. Isaac m. a second time, Rachel A. Moore. (For descendants, see 4512.)

GEORGE S., b. 12-16-1825, d. 8-20-1850. Unm. Was drowned whilst bathing in the Susquehanna river.

HIRAM H., b. 6-22-1830, m. 9-28-1858, Sarah, dau. of Abraham and Lydia (Bushong) Rakestraw, of Lancaster County, Pennsylvania. Sarah was educated at the State Normal School at Millersville, Pennsylvania. Hiram H. was for twenty years engaged in the mercantile business at Steepleville, Pennsylvania, and is now keeping a temperance hotel. A prominent and useful citizen. P. O., West Grove, Pa.

Children of WILLIAM and ELIZABETH (WILLIAMS-  
HASTINGS) IDDINGS.

SUSAN M., b. 8-18-1828, d. 1-17-1833.

ANN E., b. 4-28-1830, m. 4-30-1863, Samuel C. Pletcher. Ann E. d. 4-13-1874.

CALEB W., b. 12-23-1831, d. 9-11-1876, in Montana. Umm.

AUSTIN C., b. 8-17-1833. Umm. P. O., Milesburg, Pa.

SARAH R., b. 5-5-1835. Umm. P. O., Milesburg, Pa.

Children of CALEB and LYDIA (DEAN) WILLIAMS.

SUSAN M., b. 6-11-1835, m. 12-13-1855, Peter Wolf, of Newport, Pa. P. O., Newport, Perry Co., Pa.

STEVENSON D., b. 1-18-1827, m. 12-25-1859, Mahala Barrack. Mahala b. 7-5-1842. Stevenson D. d. 11-5-1864. He was a soldier in the Union army during the late Civil War. Was taken prisoner, and died in prison in Georgia. Mahala m. a second time, — Free. P. O., Benvenue, Pa.

JESSE KERSEY, b. 3-8-1838. Umm. P. O., Atglen, Pa.

CHARITY P., b. 6-21-1840. Umm. P. O., Atglen, Pa.

EDWARD T., b. 9-25-1841, m. 6-3-1869, in Carlisle, Pa., Anna M. Williams. Edward T. is a printer. Residence, 1908 S. 12th St., Philadelphia.

### Fifth Generation.

Children of JOHN N. and MARY H. (REA) BOWER.

JOHN N., b. 1-26-1852.

GEORGE R., b. 12-5-1853.

FRANK M. W., b. 3-16-1856.

WILLIAM H., b. 4-13-1858.

MARY, b. 2-25-1861.

JAMES B., b. 9-27-1863.

EDWIN E., b. 11-29-1865.

CELESTE S., b. 2-14-1867.

HENRIETTA, b. 10-22-1870.

Children of HIRAM H. and SARAH (RAKESTRAW) BOWER.

CHARLES C., b. 1-3-1860.

ABRAHAM, b. 1-19-1862.

HIRAM HARTWELL, b. 6-10-1863.

ISAAC, b. 8-14-1865.

HENRY, b. 8-17-1867.

BERTHA, b. 4-4-1869.

LYDIA, b. 1-15-1871.

THOMAS TIMLOW, b. 5-10-1873.

Children of SAMUEL C. and ANN E. (IDDINGS) PLETCHER.

AUSTIN C., b. 8-5-1865.

JOHN W., b. 11-13-1866.

Children of PETER and SUSAN M. (WILLIAMS) WOLF.

MARY, b. —, m. John Peters.

SARAH, b. —.

JOHN, b. —.

Children of STEVENSON D. and MAHALA (BARRACK)  
WILLIAMS.

WILLIE E., b. 8-15-1861, d. 9-23-1864.

VIRGINIA, b. 1-8-1863, m. 7-14-1881, Julius A. Hemperly. Julius A. b. 2-2-1860. Julius A. is employed at the Iron Works at Duncannon, Pa.

Children of EDWARD T. and ANN M. (WILLIAMS)  
WILLIAMS.

CLARENCE E., b. 5-6-1870, at Newport, Pa.

MYRTLE K., b. 5-7-1872, at Pittsburg, Pa.

JOY ANNA, b. 7-30-1878, at Pittsburg, Pa.

KATIE MAY, b. 8-19-1880, at Pittsburg, Pa., d. 5-4-1881.

LILY, b. 2-3-1883, in Philadelphia.

### Sixth Generation.

Child of JOHN and MARY (WOLF) PETERS.

IDA, b. —.

Child of JULIUS A. and VIRGINIA (WILLIAMS) HEMPERLY.

ZORA H., b. 3-28-1882.

## ANCESTRY OF DR. JAMES W. MOORE, OF EASTON, PA.

REV. JOHN MOORE, b. 1620-1625, in England, m. Margaret, dau. of Edward Howell, of Southampton, L. I. She was baptized in England in 1622. He removed to Newtown, Long Island; he took a very active part in the matter of the union of the different colonies; was licensed to preach in 1649; was the second minister of Hempstead, and the first minister of Newtown. He d. 6-17-1657.

SON OF REV. JOHN and MARGARET (HOWELL) MOORE.

CAPTAIN SAMUEL, b. 1645-1651, in Southampton, L. I., m. Mary Reed, who was b. in 1651 and d. at Newtown 5-4-1738. Samuel held many positions of honor and trust; he was commissioned 2-19-1690 captain of the Newtown militia. He was prominent in *Leisler's* Insurrection. He d. 7-25-1717.

SON OF CAPT. SAMUEL and MARY (REED) MOORE.

NATHANIEL, b. 3-14-1687, in Newtown, L. I., m. Joanna, dau. of Rev. John Prudden, first minister of Jamaica, L. I.; was also minister of the First Church of Newark, N. J. In 1708 he settled at Hopewell, N. J., and in connection with Thomas Reed, John Cornwall and John Mott, bought 1300 acres of land where the town of Pennington is now located. He d. 9-6-1759, at Hopewell, N. J.

SON OF NATHANIEL and JOANNA (PRUDDEN) MOORE.

CAPTAIN JOHN, b. in Hopewell, N. J., about the year 1718, m. Keziah, dau. of Theophilus and Elizabeth (Betts) Phillips, of Newtown, L. I. He was in the French and Indian War, serving in Col. Samuel Hunt's regiment. He d. at Hopewell, N. J., 9-3-1768.

SON OF JOHN and KEZIAH (PHILLIPS) MOORE.

SAMUEL, b. in 1754, in Hopewell, N. J., m. 9-27-1781, Sarah, dau. of Richard Green, of Ewing, Hunterdon county, N. J. Sarah was b. 2-22-1760, d. at Easton, Pa., 1-15-1829. Samuel was in the Revolutionary War; he

was a "minute man," and afterwards in Capt. John Mott's Company, First Regiment of Hunterdon county, N. J. He removed to Easton, Pa., in 1782, and d. 3-9-1799.

Son of SAMUEL and SARAH (GREEN) MOORE.

SAMUEL, b. 9-28-1794, m. 11-27-1832, Elizabeth Barnes, dau. of James and Sarah (Potts) Walmsley.\* Samuel was educated in Philadelphia; served in the War of 1812-14; was editor of "The Spirit," of Pennsylvania, and the "Belvidere Apollo;" served as clerk of the courts, justice of the peace, chief burgess, etc. He d. at Easton, Pa., 6-18-1883.

Son of SAMUEL and ELIZABETH BARNES (WALMSLEY)  
MOORE.

JAMES W., b. 6-14-1844, m. 7-30-1874, Rachel P., dau. of Rev. James and Margaret (MacDonald) Flannery. James W. is a graduate of Lafayette College, of the class of 1864. He is Professor of Mechanics and Experimental Philosophy in Lafayette College. He is the author of several scientific works; a member of the "Sons of the Revolution" and "The Founders and Patriots of America;" has held many positions in educational societies, etc. He is much interested in genealogical research. The author has had some pleasant correspondence with him.

---

\* James was b. in County Termanagh, Ireland. Sarah b. in Hunterdon county, N. J.



## ADDENDA.

### Fourth Generation.

Page 93, No. 170, James Carson, b. 8-20-1775, m. Catharine Studebaker. James resided in Bedford County, Pa., d. 12-29-1834. Catharine b. 9-15-1773, d. 8-2-1839.

Page 195, No. 719, James Moore, d. 8-14-1897, at 6 p. m., at his residence in Elizabeth, N. J.

Page 197, No. 729, Mary Ann Gibbons, d. 8-1-1897, at her residence in Salem, Ohio.

Page 206, No. 799, Silas Ocker, m. Adaline Miller.

Page 206, No. 800, Frank Ocker, m. Mary Harn.

### Fifth Generation.

Children of JAMES and CATHARINE (STUDEBAKER)  
CARSON.

(These should have come on page 205, next to No. 788, if information had been forwarded in time.)

1. JOHN, b. —, m. —.
2. HANNAH, b. —, d. when about 21 years of age. Unm.
3. ESTHER, b. —, d. when about 18 years of age.
4. WILLIAM, b. 6-16-1806, d. 9-5-1847. Unm.
5. JAMES, b. in 1808, m. Margaret Rouser. She was b. 5-12-1811. James was a farmer, d. 4-25-1869. Margaret d. 10-31-1887.
6. MARY, b. 8-14-1811, m. 3-2-1836, at her father's residence, John W., son of David and Nancy (Burkett) Hoover. John W. b. 7-21-1810, in Woodbury, Bedford Co., Pa. He is a farmer. P. O., Spring Hope, Bedford Co., Pa.
7. NATHAN, b. 3-4-1818, m. 9-17-1843, Elizabeth Hoover. She was b. 5-21-1814, d. 6-5-1851. Nathan m.

a second time, Caroline Dull. She was b. 1-21-1820. Nathan was a farmer, d. 1-17-1866. Caroline's P. O., New Paris, Bedford Co., Pa.

Page 294, No. 1417, Sarah Fitch, m. — Curtis.

Page 294, No. 1419, Emily Fitch, m. — Jackson. Residence, cor. Pine and Walnut Sts., Lockport, N. Y.

Page 294, No. 1421, Mary K. Fitch, m. Dr. Bishop. Residence, cor. Pine and Walnut Sts., Lockport, N. Y.

Page 356, Adaline P. Walton, d. 8-22-1897. Interred at F. B. G., London Grove, Chester Co., Pa.

Page 383, Warren Truman, b. —, m. —.

### Sixth Generation.

Grand-children of JAMES and CATHARINE (STUDEBAKER) CARSON.

(These should have come on page 506, beginning next to No. 3152, if information had been forwarded in time.)

Child of JOHN and — (—) CARSON.

8. MARY, b. —.

Children of (5) JAMES and MARGARET (ROUSER) CARSON.

9. GEORGE, b. 2-23-1853, m. in 1880, Rebecca Hinton. She was b. 5-15-1855. P. O., New Paris, Bedford Co., Pa.

10. ELIZABETH, b. 5-23-1842, m. 5-4-1876, Eli Nune-macher. Eli b. 10-3-1850. P. O., New Paris, Bedford Co., Pa.

11. SAMUEL R., b. 3-14-1840, m. Edith L. Rain. Samuel R. d. in 1888.

12. CATHARINE, b. 12-8-1844, m. 1-18-1870, William W. Grimes. William W. b. 8-24-1845. P. O., Mountain Grove, Webster Co., Mo.

13. ELI, b. 10-31-1856. Unm. P. O., Mountain Grove, Webster Co., Mo.

Children of JOHN W. and (6) MARY (CARSON) HOOVER.

14. MARTIN, b. 1-24-1838. He was in the U. S. service during the late Civil War, was in the 171st Regt.

Penna. Volunteers. He d. 5-24-1863. Interred at Little Washington, N. C.

15. **WILLIAM C.**, b. 12-18-1839, m. 2-21-1861, Catharine Miller. She d. 3-18-1872, aged 36 years, 3 months and 27 days. William C. m. 2d time 9-4-1873, Sophia Croyle. William C. is a farmer. P. O., Spring Hope, Bedford Co., Pa.

Children of (7) **NATHAN** and **ELIZABETH (HOOVER)**  
**CARSON.**

16. **JOHN**, b. 8-21-1844, m. ——. She d. ——. John's P. O., Alva, Oklahoma Ter.

17. **GEORGE M.**, b. 5-10-1846, m. 5-4-1871, Nancy Fleigle, at New Paris, Pa. She d. 3-20-1872. George M. removed in 1878 to Kansas. He m. 2d time 3-9-1886, Anna Heagy. She was b. 8-30-1863. Geo. M. is a farmer. P. O., Peabody, Marion Co., Kansas.

18. **SUSAN**, b. 11-10-1847, d. 2-2-1876. Unm.

Children of (7) **NATHAN** and **CAROLINE (DULL) CARSON.**

19. **ELLEN**, b. 2-1-1853, d. 11-30-1862.

20. **RICHARD**, b. 7-23-1854, m. 12-28-1876, Amanda Gephart. She was b. 2-16-1859, d. 1-15-1889. Richard m. 2d time 10-1-1896, Caroline Davis. P. O., New Paris, Bedford Co., Pa.

Page 416, No. 2279, Calvin C. Moore, m. 5-19-1852, Sarah, dau. of Thomas and Sidney (Pierce) Walter.

Page 474, No. 2823, James M. Walker, m. 2d time 7-6-1896, Sarah F., dau. of A. Axley and Martha (Dawson) Norwood, of Indianapolis, Ind.

Page 561, No. 3652, Emily McF. Spottswood, m. 6-7-1859, Daniel B. Keeny.

Page 640, No. 4427, Andrew Large, m. Mary E. Leary.

Page 640, No. 4428, John A. Large, m. 10-27-1892, Mary E. McGonigle.

Page 647, No. 4494, George Watkins, m. 3-12-1885, Anna Smith. P. O., Bridgeton, N. J. No children.

Page 647, No. 4495, Frank Watkins, m. 10-30-1892, Dora Grow. P. O., Vineland, N. J.

Page 652, No. 4542, Alice F. Nelson, m. —. Residence, 4751 Liberty Ave., Pittsburg, Pa.

Page 681, No. 4867, Ella G. Moore, m. 10-13-1891, Alexander B. Campbell. P. O., Silver Creek, Neb.

Page 686, No. 4922, Nora B. Spencer, m. 5-11-1881, James Chambers. He is a miller.

Page 696, No. 5026, Sarah A. Moore, m. 10-30-1884.

Page 696, No. 5030, William A. Walters, m. 9-12-1886, Eva E. —.

Page 705, child of William G. and (1269) Eliza A. (Moore) Derrick.

21. VICTOR S., b. 11-19-1883, d. 2-1-1884.

Page 706, child of David W. and (1270) Sarah E. (Moore) Shivery.

22. ALICE G., b. 8-5-1883.

Page 737, No. 5493, Nellie F. Kerr, m. 9-16-1896, Herman Kruckenberg. P. O., Ridott, Stephenson Co., Ill.

Page 778, No. 5924, Nancy E. Moore, m. 11- —-1884, Rev. Alsop D. Phillips. P. O., Sharon, Mercer Co., Pa.

Page 778, No. 5925, Cecelia Moore, m. 4-12-1882, Dr. Senes E. Hayes. P. O., Tyler, Clearfield Co., Pa.

Page 778, No. 5926, James H. Moore. Unm. P. O., Luthersburg, Pa.

Page 778, No. 5927, Frances E. Moore, d. 6-29-1869.

Page 778, No. 5928, Herbert A. Moore, m. 8-3-1892, Eva L., dau. of David T. Brown, of Beverly, Ohio. Eva L. b. 2-5-1872. Herbert A. is an attorney-at-law. Residence, DuBois, Pa.

Page 778, No. 5929, Sarah Moore, d. 8-6-1871.

Page 778, No. 5933, Laura G. Brubaker, m. Harvey Beers.

Page 778, No. 5935, Elnora D. Brubaker, m. Benton Duffy.

Page 779, No. 5939, Harris M. Carlile, m. Annie Draucker. P. O., DuBois, Pa.

Page 779, No 5940, Edith A. Carlile, m. Roger L. Potter. Residence, Williamsport, Pa.

Page 846, No. 6728, Harry I. Faust, m. Ada (Murdoch) Burden, widow of Dr. Burden.

Page 855, No. 6817, Sarah J. Dickey, m. 10-19-1883, George Roth. P. O., Newport, Campbell Co., Ky.

### Seventh Generation.

Page 904, No. 7321, Lealdo E. Martin, m. 3-7-1880, at Orleans, Nebraska, Mary L., dau. of John W. and Violinda (McCain) Weekly. Mary L. b. 7-29-1860, in Brownstown, Jackson Co., Ind. Lealdo E. is a printer and editor. Residence, Greely, Weld Co., Colorado.

Page 904, No. 7322, Walter N. Martin, m. 9-2-1875, at Elkhart, Ind., Ida A., dau. of Henry B. and Mary M. (Rice) Dangler. Ida A. b. in Canton, O. Walter N. is a decorator. P. O., Cripple Creek, Col.

Page 904, No. 7323, John C. Martin, m. 4-25-1883, Laura, dau. of Caleb R. and Hettie (Yerkes) Hallowell. Laura b. 9-15-1859, in Centre Square, Montgomery Co., Pa. John C. is agent for the P. R. R. P. O., Conshohocken, Pa.

Page 904, No. 7324, Wesley A. Martin, m. 6-4-1890, in Denver, Col., Minerva E., dau. of George H. and Lydia L. (Cole) Loring. Minerva E. b. 9-10-1858, at North Liberty, Ind. Wesley A. is a telegraph operator. P. O., Loveland, Col. No children.

Page 904, No. 7325, Edgar L. Martin, m. Anna Ash.

Page 904, No. 7326, Anna R. Martin, m. in 1880, at Goshen, Ind., Arthur G., son of George B. and Laura A. (Andrews) Storer. Arthur G. b. 11-3-1859, in Brooklyn, Cuyahoga Co., Ohio. Arthur G. is Secretary of the E. W. Walker & Stutz Co., manufacturers. Residence, 418 South 6th St., Goshen, Ind.

Page 904, No. 7328, Bertha J. Martin, m. Robert Harris. P. O., Phoenix, Arizona.

Page 909, No. 7376, Wilmer H. Conard, m. 11-17-1892.

Page 915, No. 7461, Emma R. Jackson, m. 3-22-1894, Thomas J., son of Thomas J. and Ellen (Fisher) Cook. Thomas J. b. 10-29-1858. He is a farmer.

Page 973, next after child of Isaac and (2722) Martha J. (Moore) Oke, should come children of (2723) John A. and Mary (Rusnell) Moore.

23. **WALTER H.**, b. 4-10-1883.

24. **MABEL G.**, b. 1-26-1888.

25. **PERCY B.**, b. 1-14-1893.

Page 975, No. 8205, Barnett Hill, m. Flora Secord. P. O., Port Robinson, Ont., Can.

Page 975, No. 8206, Jane Hill, m. Charles H. Ferree. P. O., Welland, Ont., Can.

Page 976, younger children of (2749) William and Nancy (Darby) Hill.

26. **SAMUEL F.**, b. 10-18-1883.

27. **ROSANNA**, b. 6-25-1889.

28. **CHARLOTTE V.**, b. 3-5-1896.

Page 990, No. 8384, Elbert B. Moore, m. 11-3-1895, Dora Ward, of Arkansas. P. O., Higginson, Arkansas.

Page 1005, No. 8562, Laura F. Mercer, m. Emmor B. Morrison. She is deceased. No children.

Page 1005, No. 8563, Walter S. Mercer is deceased.

Page 1005, No. 8564, Susan E. Mercer. Unm. Residence, 139 N. 16th St., Phila.

Page 1005, No. 8565, Elias G. Mercer, m. Jennie Rodebaugh. Residence, 5168 Columbia Ave., Phila.

Children of (9) George and Rebecca (Hinton) Carson:

29. **CHARLES L.**, b. 10-18-1881, d. 2-13-1882.

30. **FRANKLIN**, b. 11-1-1883.

31. **BELLE**, b. 8-19-1888.

32. **ORRIE**, b. 9-16-1893.

Child of Eli and (10) Elizabeth (Carson) Nunnemacher:

33. **SIMON E.**, b. 5- -1877.

Children of William W. and (12) Catherine (Carson) Grimes:

34. **LEORA B.**, b. 3-7-1871, d. 9-22-1872.

35. GEORGE W., b. 5-7-1872, d. 6-13-1872.
36. JAMES E., b. 6-30-1873, d. 10-4-1891.
37. MARY A., b. 9-18-1874.
38. WILLIAM C., b. 3-8-1876.
39. ANDREW C., b. 10-8-1877, d. 11-23-1878.
40. MARGARET M., b. 11-29-1878, d. 12-9-1878.
41. CHARLES E., b. 3-16-1880, d. 5-6-1880.
42. SAMUEL W., b. 3-2-1884.
43. HARRY R., b. 4-30-1886.
44. JOSEPH C., b. 9-16-1891.

Children of (15) WILLIAM C. and CATHARINE (MILLER)  
HOOVER.

45. MAGGIE, b. 2-27-1862, m. 4- -1880, Comar A. Davis.
46. JOHN E., b. 11-15-1865, d. 1-16-1873.
47. MARTIN G., b. 8-26-1867, d. 11-15-1872.
48. EDGAR, b. 12-1-1869, d. in infancy.
49. CORA, b. 5-5-1871. Unm. P. O., Spring Hope, Bedford Co., Pa.

Children of (15) WILLIAM C. and SOPHIA (CROYLE)  
HOOVER.

50. ALBERT E., b. 9-15-1874.
51. JACOB, b. 2-1-1876.
52. R. B. HAYES, b. 4-5-1877.
53. WILLIAM D., b. 8-3-1879.

Child of (17) GEORGE M. and NANCY (FLEIGLE) CARSON.

54. —, b. 3-3-1872, m. D. Mickle. P. O., New Paris, Bedford Co., Pa.

Children of (17) GEORGE M. and ANNA (HEAGY) CARSON.

55. NATHAN EARLE, b. 1-8-1887.
56. ANNA MABEL, b. 3-20-1888.
57. LAWRENCE RAY, b. 2-2-1891, d. 7-29-1893.
58. GEORGE THEODORE, b. 6-11-1894.
59. CLARENCE HOOVER, b. 7-3-1896.

Children of (20) RICHARD and AMANDA (GEPHART)  
CARSON.

60. ALVERDA, b. 3-20-1878.

61. BESSIE, b. 6-9-1883.

Child of (20) RICHARD and CAROLINE (DAVIS) CARSON.

62. HARRY, b. 7-13-1897.

Page 1229, next after child of William B. and (4921) Mary A. (Spencer) Hile, should come children of James and (4922) Nora B. (Spencer) Chambers.

63. BUFORD K., b. 5-30-1882, d. 1-27-1890.

64. BOYD S., b. 9-3-1883.

65. ATWOOD, b. 7-17-1886.

Page 1240, next after children of Charles C. and (5026) Sarah A. (Moore) Hoover, should come children of (5030) William A. and Eva E. (—) Walters.

66. GEORGE C., b. 3-26-1888.

67. IRENE A., b. 12-9-1890.

68. RAYMOND A., b. 2-21-1896.

Page 1244, youngest child of Nelson and (5072) Rebecca J. (Wall) Walker.

69. LYDIA, b. 4-16-1885.

### Eighth Generation.

Page 1331, next after child of (7021) Harry C. and Clara E. (Harner) Ambler, should come children of B. F. and (7022) Eliza M. (Johnson) Marsh.

70. KATIE D., b. 9-9-1886.

71. GEORGE A., b. 12-16-1888.

72. SADIE R., b. 10-12-1891, d. 10-12-1891.

Page 1342, next after children of George C. and (7317) Mary A. (Cooper) Gleim, should come children of (7321) Lealdo E. and Mary L. (Weekly) Martin.

73. MARY C., b. 12-25-1880.

74. ADA J., b. 6-25-1885.



Children of (7322) WALTER N. and IDA A. (DANGLER)  
MARTIN.

(All b. in Goshen, Elkhart Co., Ind.)

75. LILLIAN BELLE, b. 11-12-1876.
76. MABEL IRENE, b. 5-8-1880.
77. GRACE EDNA, b. 3-26-1883, d. 10-4-1884.
78. HARRY EUGENE, b. 6-27-1888.

Children of (7323) JOHN C. and LAURA (HALLOWELL)  
MARTIN.

79. ELLA L., b. 5-10-1886.
80. ESTHER H., b. 4-30-1888.
81. ANNA H., b. 9-26-1890, d. 3-9-1892.
82. VIRGINIA DE M., b. 11-15-1893.
83. ARTHUR S., b. 2-19-1897.

Children of ARTHUR G. and (7326) ANNA R. (MARTIN)  
STORER.

84. MARTHA A., b. 4-22-1883.
85. FANNY C., b. 12-5-1887.
86. ALLAN G., b. 2-20-1890.

## ERRATA.

---

### Third Generation.

Page 76, No. 101, Jesse Moore, m. No. 467 (printed 462), Rachel Truman.

### Fourth Generation.

Page 101, No. 228, William Moore, m. No. 512 (printed 510), Lydia Moore.

Page 137, No. 419, Mary E. Moore, m. No. 1774 (printed 1770), William M. Way.

### Fifth Generation.

Page 158, No. 522, George W. Irwin, m. No. 2152, Sarah Johnson.

Page 167, No. 569, James M. Cooper, m. No. 699 (printed 698), Sarah A. Cooper.

Page 170, No. 589, William P. Cooper, m. 1st time No. 704 (printed 703), Anna Walker, 2d time No. 706 (printed 705), Phoebe Walker.

Page 174, No. 617, Joseph Hill, m. 2d time widow of No. 2468, Simon B. Moore.

Page 178, No. 651, Jeremiah Cohoe, m. No. 2470, Rachel Moore.

Page 258, No. 1159, Eli W. Moore, m. No. 2867 (printed 2868), Elizabeth C. Moore.

Page 263, No. 1194, Elizabeth E. (Moore) Michener, m. No. 2858 (printed 2859), William B. Moore.

Page 263, No. 1195, Phebe J. Moore, m. No. 2858 (printed 2859), William B. Moore.

Page 279, No. 1307, Jane Way, m. No. 5144 (printed 5142), Isaac E. Brown.

Page 318, No. 1608, William Moore, m. No. 5916 (printed 5911), Emma Whitson.

Page 328, No. 1686, Mary E. Moore, m. No. 5840 (printed 5835), Nathan M. Linton.

Page 344, No. 1800, Lydia R. Moore, m. No. 2938 (printed 2939), Asahel W. Linville.

Page 433, No. 2424, Jeremiah Cooper, removed to Nebraska (printed Phila.). Residence, 620 S. 18th St., Omaha, Neb.

Page 489, No. 2961, Edgar B. Ellmaker, m. 12-8-1886.

Page 490, No. 2972, Abigail E. Moore, m. No. 5741 (printed 5736), Brinton B. Hoopes.

Page 545, No. 3502, Sarah M. Horner, m. No. 3569 (printed 3570), James X. McGaughey.

Page 656, No. 4581, Jason Moore, m. No. 5682 (printed 5677), Leurana Webster.

Page 696, No. 5024, Frances B. Moore, m. 9-10-1885, B. F. Barkey (printed Blakey).

Page 745, No. 5578, Isaac Richards, m. No. 5706 (printed 5705), Margaret A. Deal.

Page 749, No. 5617, Jesse Wood, m. No. 6157 (printed 6159), Margaret Killough.

Page 767, No. 5807, Eva L. Chambers, m. No. 6441 (printed 6443), Chandler B. Walton.

Page 770, No. 5840, Nathan M. Linton, m. 3d time No. 1686 (printed 1696), Mary E. Moore.

## HOW TO TRACE BACK A LINE OF DESCENT.

---

SUPPOSE Helen A. Passmore wishes to know how she is descended from (1) Andrew Moore. She will first look in the Index and find her number is 12769. She will see that her father's number is 6911; that he was the son of Samuel W. Passmore, whose number is 2129. Turning back to this last number, she will see that he was the son of Andrew M. Passmore, whose number is 499. Turning to this number, she will find he was the son of Ruth Moore, whose number is 115. Turning to this number, she will see that Ruth was the daughter of Andrew Moore, No. 16; and tracing this number back, she will find he was the son of Andrew Moore, No. 1, the emigrant. She will thus see she is *eighth* in descent from Andrew Moore, the emigrant, and tenth from John Moore, who emigrated from Scotland in 1612.

# INDEX.

THE Index is limited to the lineal descendants of (1) Andrew Moore. Maiden or married names, as the case may be, are enclosed in parentheses ( ). Where information was received after the name was passed in press, it is given in the Addenda, and descendants there noted for the first time are given under a new series of numbers, which are distinguished here by prefixing *a* to the number. Where the Addenda furnishes additional information concerning descendants of (1) Andrew, it is indicated by (see Add.) prefixed to regular number.

ABBEY,	NO.	ADAMS, <i>continued.</i>	NO.
Catherine E. (Lewis) . . . . .	8510	William Y. . . . .	4211
Edwin A. . . . .	13341	Yancey . . . . .	10735
Susan M. . . . .	13340	AGNEW,	
ABBOTT,		Anna L. . . . .	9325
Ina E. . . . .	11932	Bessie L. . . . .	9324
Nancy E. (Quinby) . . . . .	5321	Eli H. . . . .	9319
ABLES,		Gerald D. . . . .	9327
Annie (Terrell) . . . . .	3476	Harry D. . . . .	9322
Catharine . . . . .	5804	Margaret C. (Irwin) . . . . .	524
Gertrude . . . . .	5805	Margaret L. (Horner) . . . . .	3493
Lillie A. (Bell) . . . . .	1570	Mary I. (Hodgson-Stewart) . . . . .	2192
Richard . . . . .	5803	Robert P. . . . .	9326
ABRAHAM,		Ruth D. . . . .	9320
Celica (Snell) . . . . .	7861	Sophia G. . . . .	9321
ACKERMAN,		William L. . . . .	9323
Hannah J. (Ramsay) . . . . .	1881	ALBERT,	
ADAMS,		Edmund B. . . . .	11728
Caroline (Robinson) . . . . .	4206	Lydia J. (Davis) . . . . .	5095
Charles H. . . . .	4203	ALBRIGHT,	
David W. . . . .	4207	Elva A. (Lipp) . . . . .	12801
Elisha B. . . . .	4210	Hannah E. (Lipp) . . . . .	12803
Elizabeth . . . . .	4204	Lula May . . . . .	14076
George W. . . . .	4209	Viva M. . . . .	14077
Hayes Agnew . . . . .	12948	ALDREDGE,	
Howell . . . . .	10736	Amaretta (Widner) . . . . .	2523
Infant . . . . .	10730	George R. . . . .	7766
J. Howe . . . . .	12949	Mabel B. . . . .	7765
John H. . . . .	4208	ALEXANDER,	
Julia . . . . .	10729	Anna M. (Peters) . . . . .	11276
Julia F. (Ross) . . . . .	1008	Laura M. . . . .	8408
Lee . . . . .	10737	Martha A. (Moore) . . . . .	2888
Margaret A. . . . .	12947	ALKIRE,	
Margaret A. (Stewart) . . . . .	7118	Albert R. . . . .	12420
Samuel . . . . .	10728	Alvira R. . . . .	12421
Samuel S. . . . .	4205	Laura E. (Brennan) . . . . .	6263
Thomas H. . . . .	10727	Rolly D. . . . .	12422

ALLEN,	NO.	ALLEN, <i>continued.</i>	NO.
Allie V. . . . .	13865	William F. H. . . . .	4840
Annie L. . . . .	4241	William I. . . . .	13138
Barney . . . . .	4236	Zula E. . . . .	13947
Caroline B. (Gourley) . . . .	1393	ALLENSWORTH,	
Charles E. . . . .	4237	Annie M. (Briggs) . . . . .	6738
Charles H. . . . .	7791	ALLGIRE,	
Clara M. (Ortliip) . . . . .	6564	A. Claude . . . . .	9957
Earnest E. . . . .	13139	Mary C. (Barrick) . . . . .	3774
Elinor (John) . . . . .	305	ALLISON,	
Elizabeth (Iddings) . . . . .	304	Alzena (Keliehor) . . . . .	10324
Frank . . . . .	10788	Arthur P. . . . .	10327
Frank C. . . . .	13946	Calvin G. . . . .	10329
George M. . . . .	7793	Clyde . . . . .	13851
Gilbert S. . . . .	13141	Elihu C. . . . .	10330
Harriet A. (Catching) . . . .	4238	Elihu P. . . . .	3991
Henry . . . . .	10789	Elizabeth A. (Smith) . . . .	3989
Isaac . . . . .	302	Elizabeth P. . . . .	10305
Isaac H. . . . .	1390	Erastus E. . . . .	10303
Iva E. (Andrews) . . . . .	10552	Francis A. . . . .	10304
James . . . . .	298	Grover C. . . . .	10328
James A. . . . .	13143	Henry L. . . . .	10325
Jessie . . . . .	10786	Infant . . . . .	3986
Jessie . . . . .	13944	James F. . . . .	3985
John H. . . . .	13144	Margaret M. (Jenyson) . . . .	3990
Joseph L. . . . .	13861	Margaret M. (Neely) . . . .	965
Julia . . . . .	10791	Mary S. (Morris) . . . . .	3987
Lollie M. . . . .	13864	Olley L. . . . .	10326
Luther E. . . . .	13136	Russell J. C. . . . .	3393
Lydia (Way) . . . . .	300	Samantha A. . . . .	10306
Maggie (Christy) . . . . .	6865	Samuel N. . . . .	3992
Malinda (Way) . . . . .	1182	Sarah J. (Young) . . . . .	3988
Margaret E. (Sampsell) . . . .	1392	Sidney. . . . .	10331
Martha D. (Love) . . . . .	1014	Tirza E. . . . .	3994
Mary (Wood) . . . . .	5618	ALLPORT,	
Mary . . . . .	10790	Marianna (Baldwin) . . . . .	1922
Mary H. . . . .	4839	ALVORD,	
Mary J. . . . .	12574	Lillie J. (Quinby) . . . . .	5343
Mattie L. . . . .	4240	Sanford Q. . . . .	11946
Maybird L. . . . .	13862	AMBLER,	
Nannie F. (Catching) . . . . .	10844	Anson B. . . . .	7018
Phebe H. (Michener) . . . . .	4841	Carolyn W. . . . .	8482
Philip . . . . .	13948	Clyde D. . . . .	12871
Rachel (Moore) . . . . .	2551	Evau L. . . . .	7020
Rachel . . . . .	13140	Harry C. . . . .	7021
Rachel A. . . . .	13145	Iowa (Carrigan) . . . . .	7019
Rebecca (De Haas) . . . . .	299	J. Paul . . . . .	12877
Robert . . . . .	4235	Margaret E. . . . .	7017
Robert . . . . .	10787	Marion. . . . .	12873
Robert L. . . . .	13945	Mary (Johnson) . . . . .	2157
Rosa L. . . . .	4239	Norman . . . . .	12872
Russel B. . . . .	13142	Sarah (Ellmaker) . . . . .	2964
Sarah (Moore) . . . . .	60	AMES,	
Sarah . . . . .	301	Alvy. . . . .	3155
Sarah A. (Smith) . . . . .	1391	Amanda J. . . . .	3172
Seymour . . . . .	4234	Eliza. . . . .	3153
Stella C. . . . .	13863	Franklin. . . . .	3167
Thomas . . . . .	303	Harmon . . . . .	3157
Thomas L. . . . .	1394	Harvy . . . . .	3154
Walter E. . . . .	13137	Isabella (Hickox) . . . . .	3169
William E. . . . .	7792	James . . . . .	3156

<i>AMES, continued.</i>	
Jane (Maxwell) . . . . .	792
Leonard . . . . .	3168
Magnolia A. (Love) . . . . .	9212
Mary A. . . . .	3158
Mary A. (Maxwell) . . . . .	790
Mary F. . . . .	3171
William R. . . . .	3170
<b>AMOS,</b>	
Amanda M. (Payne) . . . . .	6395
Anna M. . . . .	6397
Ellen J. (Gray) . . . . .	1875
Emma G. . . . .	6398
Gertrude M. . . . .	6401
Idella J. (Howell) . . . . .	6394
James G. . . . .	6396
John W. . . . .	6399
Sarah A. . . . .	6400
<b>ANDERSON,</b>	
Jessie . . . . .	6127
Rachel M. (Howe) . . . . .	1728
Susan M. (Murphy) . . . . .	3920
<b>ANDREW,</b>	
Catharine E. (Moore) . . . . .	7737
<b>ANDREWS,</b>	
Clara L. (Carr-Harrington) . . . . .	10551
Iva E. (Allen) . . . . .	10552
James E. S. . . . .	10554
Margaret E. (Bacot) . . . . .	4348
Marguerite . . . . .	13118
Mary A. (Taylor) . . . . .	10553
Sarah A. (McKinney) . . . . .	7635
Sarah E. . . . .	13119
Sarah S. (Greer-Harrington) . . . . .	4133
<b>ANGLING,</b>	
Bessie . . . . .	13466
Sallie F. (Wallace) . . . . .	9004
<b>ANSON,</b>	
Clinton E. . . . .	5908
Eliza E. (Moore-Hyatt) . . . . .	1613
<b>ANTRAM,</b>	
Alpheus C. . . . .	1643
Amanda J. . . . .	5997
Amanda L. . . . .	1649
Arthur D. . . . .	5999
Calvin H. . . . .	1646
Carrie E. . . . .	12310
Clara A. . . . .	5990
Deborah (Whitson) . . . . .	360
Elbert . . . . .	6005
Ellis D. . . . .	6009
Emma . . . . .	1647
Francis . . . . .	6008
Frank W. . . . .	6000
Harriett A. (Hawkins) . . . . .	5996
Hiram . . . . .	6001
Infant . . . . .	5993
James W. . . . .	1644
John G. . . . .	5992
John M. . . . .	1645
John S. . . . .	12308

<i>ANTRAM, continued.</i>	
Joseph W. . . . .	1648
John W. . . . .	6006
Lillian . . . . .	6007
Lincoln . . . . .	6003
Louella . . . . .	6002
Lydia E. . . . .	5995
Margaret . . . . .	5991
Mariah E. (Haines) . . . . .	1650
Mary E. . . . .	1652
Mary F. . . . .	5998
Priscilla . . . . .	5989
Priscilla J. (Larzalere) . . . . .	1651
Priscilla M. . . . .	1642
Ralph G. . . . .	12309
Sarah (Whitson) . . . . .	361
Sarah C. (Ellis) . . . . .	5994
Susan H. . . . .	6004
Theodore C. . . . .	1641
<b>ARCHER,</b>	
Elizabeth (Moore-Kennedy) . . . . .	641
Lilias . . . . .	2703
Mary E. . . . .	2704
Mary H. (Roach) . . . . .	6991
Nina R. . . . .	12858
Pierce . . . . .	12859
<b>ARCHIBALD,</b>	
Mary E. (Murphy) . . . . .	10097
Samuel W. . . . .	13765
<b>ARMSTRONG,</b>	
Adelaide C. (Moore) . . . . .	1965
Anna M. (Pownall) . . . . .	7107
Harry G. . . . .	6550
Henrietta . . . . .	6546
James H. . . . .	6548
Josie R. . . . .	6547
Margaret . . . . .	6549
Margaret M. (Murphy) . . . . .	955
Mary B. . . . .	6544
Mary E. (McMinn) . . . . .	11200
Ruth G. . . . .	14012
Sarah E. . . . .	6545
<b>ARNETT,</b>	
Callie A. . . . .	10162
Cullin C. . . . .	10163
Elvira A. (Murphy) . . . . .	3910
James D. . . . .	10165
John A. . . . .	10164
<b>ARNOLD,</b>	
Arline H. . . . .	12848
Emma N. (McCracken) . . . . .	6975
<b>ASH,</b>	
Sarah L. (King-Wright) . . . . .	4020
<b>ASHBAUGH,</b>	
Hazel M. . . . .	11387
Mary E. (Moore) . . . . .	4759
Maud . . . . .	11385
Nola E. . . . .	11386
<b>ATHEY,</b>	
Carrie M. . . . .	12295
Harry W. . . . .	12296

ATHEY, <i>continued.</i>	NO.	BACOT, <i>continued.</i>	NO.
Mary R. (Hale) . . . . .	5966	Eugene H. . . . .	4380
ATKINS,		Florence J. . . . .	4384
Sarah J. (Wilson-Stevenson)	6804	Frances J. . . . .	4381
ATWOOD,		Frank L. . . . .	4354
Lida I. (Moore) . . . . .	3058	George W. . . . .	11000
Merrill E. P. . . . .	8606	Hattie I. . . . .	11003
AULD,		Hollis J. . . . .	11005
Alice Verna . . . . .	13125	Ida J. . . . .	4390
Ann . . . . .	3712	James E. . . . .	4361
Anna J. (Blodgett) . . . . .	8170	James R. . . . .	4370
Eliza L. (Horner-Harper) . . . . .	870	Jesse . . . . .	4377
Ella B. . . . .	9849	John W. . . . .	4379
Harry D. . . . .	9847	Julia (Caston) . . . . .	1041
Infant . . . . .	3706	Julia L. . . . .	4360
Infant . . . . .	3708	Junius L. . . . .	4369
Infant . . . . .	3709	Junius S. . . . .	11002
John R. . . . .	9845	Kate M. . . . .	4349
Mary A. (Horner) . . . . .	909	Lelia L. . . . .	4364
Martha J. (Moore) . . . . .	7651	Levy . . . . .	1038
Mary A. . . . .	3707	Lorinda (Martin) . . . . .	1036
Mary E. (Campbell) . . . . .	3711	Lucius B. . . . .	4365
Mary L. . . . .	9846	Lucius L. . . . .	4385
Nellie M. . . . .	9848	Margaret M. (Love) . . . . .	222
Wm. H. . . . .	3710	Margaret E. (Andrews) . . . . .	4348
AUMAN,		Margaret S. (Price) . . . . .	4382
Luella M. (White) . . . . .	9313	Marvin C. . . . .	11004
AUSTIN,		Myra O. . . . .	10998
Alida V. (Doan) . . . . .	7922	Myra P. (Varnado) . . . . .	4375
Annie E. . . . .	13247	Myrtis . . . . .	4368
Bertie E. . . . .	13248	Oliver P. . . . .	4386
Maggie M. . . . .	13249	Peter R. . . . .	4362
Willie B. . . . .	13246	Pinckney W. . . . .	4387
AVEY,		Rachel . . . . .	1042
Eliza J. (McKee) . . . . .	9349	Robert . . . . .	1037
Elmer H. . . . .	13592	Robert A. . . . .	4363
Omer F. . . . .	13591	Robert C. . . . .	10993
Taylor D. . . . .	13593	Robert D. . . . .	4350
BABB,		Rosa J. . . . .	4358
Melissa (Pyle) . . . . .	1740	Rosa L. (Culpepper) . . . . .	4389
BACHMAN,		Ruby B. . . . .	10992
Earl R. . . . .	14066	Samuel A. . . . .	4372
Ivan C. . . . .	14067	Thomas R. . . . .	4359
Louisa S. (Gray) . . . . .	12664	Urie M. . . . .	4355
BACOT,		Walter P. . . . .	4388
Adam . . . . .	1040	William . . . . .	1039
Adella M. . . . .	4366	William B. . . . .	4353
Alfred S. . . . .	4378	Willie C. . . . .	4373
Anna M. (Vaught) . . . . .	4371	BAILEY,	
Anne E. . . . .	4367	Agnes . . . . .	9824
Annie E. . . . .	10999	Amanda J. (Horner) . . . . .	3698
Aulston L. . . . .	11001	Elwood W. . . . .	13109
Austin L. . . . .	4383	Eva . . . . .	7114
Bessie M. . . . .	4356	Floyd . . . . .	13111
Byron L. . . . .	4351	Helen H. . . . .	7113
Carrie A. . . . .	4352	Howard C. . . . .	13110
Charles A. . . . .	4357	Margaret E. (Dickinson) . . . . .	4641
Ella A. . . . .	4374	Mary D. (Irwin) . . . . .	2189
Emma S. . . . .	4376	Morris J. . . . .	7554
		Phoebe E. (Pickup) . . . . .	7555
		Rachel B. (Cooper-Ferry) . . . . .	2429



BAIRD,	NO.	BAIRDWIN, <i>continued.</i>	NO.
Anne L. (Montgomery) . . .	4403	Marietta (Humes) . . . . .	427
BAISOR,		Maude L. . . . .	6114
Anna (Mattern) . . . . .	4849	Pusey J. . . . .	1918
Beatrice M. . . . .	11419	R. Annie (Wallace) . . . . .	6724
BAKER,		Rachel A. . . . .	6116
Alice I. (McNeelan) . . . . .	12016	Roland C. . . . .	6118
Anna M. . . . .	13711	Sarah R. . . . .	6117
Charles A. . . . .	14085	William E. . . . .	1923
Clarence . . . . .	14048	William M. . . . .	6115
Effie E. (Stuard) . . . . .	12017	William P. . . . .	1919
Elizabeth G. (Evertson) . . . . .	9111	BALDINGER,	
Emma C. . . . .	11577	Edwin . . . . .	4787
Everett C. . . . .	13512	Elizabeth M. (Wills) . . . . .	4785
Gertrude . . . . .	13714	Hannah E. (Moore) . . . . .	1156
Gertrude Ellen . . . . .	14046	Ruth A. . . . .	4786
Harvey H. . . . .	12015	BANKS,	
Infant . . . . .	12019	Alice E. (McQuiston) . . . . .	8795
James W. . . . .	13709	Anna T. (Cothran) . . . . .	8801
Jennie M. (Heagy-Northrop) . . . . .	9800	Carrie . . . . .	8803
Jessie Marie . . . . .	14051	Charles E. . . . .	8812
John H. . . . .	13513	Edna . . . . .	8802
Joseph E. . . . .	12018	Emma F. . . . .	8824
Josephine . . . . .	13712	Fannie G. (McLister) . . . . .	8800
Lorena M. . . . .	13713	Frances E. (Strong) . . . . .	3212
Lucinda E. (Wiedemann) . . . . .	13511	Henry R. . . . .	8810
Lydia C. (Jenkins) . . . . .	8653	James S. . . . .	8797
Lynn . . . . .	14084	Jane E. (Strong) . . . . .	3209
Maria C. (Pettit) . . . . .	5540	John S. . . . .	8815
Mary . . . . .	13515	Lafayette R. . . . .	8813
Myrtle . . . . .	14047	Louisa E. (Strong) . . . . .	3206
Nellie (Mitchell) . . . . .	13510	Mary C. F. (Strain) . . . . .	8799
Ollie . . . . .	8654	Michael D. . . . .	8796
Rachel E. (Nitchman) . . . . .	3115	Ora P. . . . .	8816
Ralph E. . . . .	13710	Robert E. . . . .	8811
Rebecca E. (Spencer) . . . . .	4977	Roberta . . . . .	8823
Ruth . . . . .	14083	Samuel R. . . . .	8798
William M. . . . .	13514	William A. . . . .	8814
William C. . . . .	8804	William C. . . . .	8804
BALDERSTON,		BARBOUR,	
Anna (Moore) . . . . .	1192	Ida M. . . . .	12464
David N. . . . .	4861	Mary E. . . . .	12465
Elizabeth . . . . .	4859	Emma V. (Gray) . . . . .	6287
Mary . . . . .	4860	BARCUS,	
Theodore . . . . .	4857	Lewis . . . . .	3085
Walter E. . . . .	4858	Loretta (Kirns) . . . . .	3088
BALDWIN,		Mary A. (Moore) . . . . .	767
Annie . . . . .	12641	Mary B. . . . .	3089
Clarence . . . . .	12639	Sarah J. (Snider) . . . . .	3087
Cyrus W. . . . .	6113	Sophia (Snider) . . . . .	3086
Edwin H. . . . .	1921	BARKEY,	
Effie J. . . . .	12640	Alice . . . . .	11645
Elizabeth J. (McFadgen) . . . . .	1723	Clare . . . . .	11644
Elsie . . . . .	12642	Edna . . . . .	11648
Eugene W. . . . .	6497	John D. . . . .	11646
Florence M. . . . .	6495	Tulles . . . . .	11647
Franklin J. . . . .	1920	BARNARD,	
Gertrude I. . . . .	6496	Adaline M. (Craven) . . . . .	1906
Harry J. . . . .	6112	Anna M. . . . .	6762
John . . . . .	12638	David H. . . . .	1905
Marian L. . . . .	6498	Emma C. (Wickersham) . . . . .	5812
Marianna (Allport) . . . . .	1922		

BARNARD, <i>continued.</i>	NO.	BARRON, <i>continued.</i>	NO.
Everett R. . . . .	12676	Cora A. (Sterling) . . . .	10612
Henry W. . . . .	12675	BARTHOLOMEW,	
James T. . . . .	6759	Infant . . . . .	7760
Jane (Humes) . . . . .	423	Infant . . . . .	7761
Lillie M. . . . .	5813	Infant . . . . .	7762
Mary E. (Chambers) . . . .	1573	Infant . . . . .	7764
Mary L. (Walters) . . . . .	6760	Mary E. . . . .	7763
Mary T. . . . .	12672	Mary E. (Widner) . . . .	2521
Orianna P. . . . .	12670	BARTLE,	
Phebe (Coates) . . . . .	2057	Mary E. (Ovelman) . . . .	9795
Pusey . . . . .	12673	BARTON,	
Rachel A. (Wilkins) . . . .	1904	Alice E. (Smith) . . . . .	4852
Rebecca . . . . .	12671	Annie (Moore) . . . . .	7275
Rebecca T. . . . .	6761	Ethel . . . . .	12996
Susanna (Walker-Pownall). .	705	BASKER,	
Virginia M. . . . .	5514	Mary P. (Murphy) . . . . .	3959
William D. . . . .	12674	Murphy G. . . . .	10214
BARNES,		Stella S. . . . .	10215
Kenneth B. . . . .	9749	BASQUIN,	
M. Agnes (Bigham) . . . .	3668	Agnes E. (Horner) . . . .	3850
Margaret E. . . . .	9753	BASS,	
Robert E. . . . .	9752	Amelia M. (Browne) . . . .	3238
Walter A. . . . .	9750	Amelia M. (Burden) . . . .	8885
William J. . . . .	9751	Amelia M. (Love) . . . . .	811
BARR,		Anna E. S. (Laval) . . . .	3242
Carey M. . . . .	13350	David M. . . . .	3239
Edith B. . . . .	6590	Eugene L. . . . .	8890
Eva . . . . .	6581	Henry A. . . . .	3237
Frances E. . . . .	6589	Henry B. . . . .	8887
Harriet (Horner) . . . . .	3491	James O. . . . .	8886
Ida M. (Markward) . . . .	8551	Julien P. . . . .	8889
Joseph J. . . . .	6583	Waterman G. . . . .	3240
Joseph W. . . . .	1996	William C. . . . .	3241
Lillie . . . . .	6585	William G. . . . .	8888
Lizzie . . . . .	6582	BATES,	
Margaret J. . . . .	9317	Ella (Sanders) . . . . .	13785
May . . . . .	6586	Estelle (Moore) . . . . .	7868
Mervin G. . . . .	9316	Lota . . . . .	14088
Nellie . . . . .	6587	Ted . . . . .	13193
Rachel A. (Moore) . . . .	451	BATTIN,	
Sarah M. . . . .	6588	Clara K. . . . .	5756
William . . . . .	6584	Dora B. . . . .	5757
William H. . . . .	1997	Gertrude L. . . . .	5759
BARRICK,		Howard W. . . . .	5755
Agnes M. (Conner) . . . .	3778	Lawrence A. . . . .	5758
Carrie B. (Ebaugh) . . . .	3777	Philena C. (Bell) . . . . .	1545
Clara McC. (Read) . . . . .	3775	BEARDSLEY,	
Elizabeth (Horner) . . . .	917	Sarah E. (Forbes) . . . . .	7706
Esther E. . . . .	3770	Warren H. . . . .	13127
Eugene C. . . . .	3769	BEASLEY,	
Eugenia B. . . . .	9952	Emma I. (Neel) . . . . .	3219
Helen E. . . . .	9951	Frances A. (Hedges) . . . .	11478
Henry McC. . . . .	3779	Infant . . . . .	8840
Ida J. (Bond) . . . . .	3772	James N. . . . .	8838
Laura P. (Horner) . . . . .	3776	Mary L. (McCann-Norwood)	10354
Mary C. (Allgire) . . . . .	3774	Susan F. (Neel) . . . . .	3220
Milton S. . . . .	3771	Thomas J. . . . .	8839
William J. . . . .	3773	BEATTY,	
BARRON,		Eleanor J. (Wallace) . . . .	6741
Annie C. (Sterling) . . . .	10613	Mary H. . . . .	12660

BEAVER,	NO	BECKET, <i>continued.</i>	NO.
Charles V. . . . .	5328	Peter . . . . .	2622
Charles W. . . . .	11945	Peter . . . . .	8004
Eliza A. (Cooper) . . . . .	5331	Peter M. . . . .	8006
Emma E. . . . .	5329	Samuel . . . . .	2621
Flossie L. . . . .	11944	Stephen . . . . .	8005
Goldie . . . . .	11935	Walter . . . . .	13281
Henry B. . . . .	11943	William . . . . .	2628
Ivon R. . . . .	11941	William I. . . . .	13283
Joseph P. . . . .	5327	BEERS,	
Mervyn L. . . . .	11942	Laura G. (Brubaker) (see	
Miriam E. (Quinby) . . . . .	1342	Add.) . . . . .	5933
Raymond C. . . . .	11934	BELL,	
Sarah J. (Wasson) . . . . .	5330	Abraham . . . . .	339
Sylva B. (Beaver) . . . . .	5332	Abraham . . . . .	1548
BECHTOLD,		Albert A. . . . .	12150
Adella B. (Pettit) . . . . .	5543	Amelia M. . . . .	12160
Adella T. . . . .	12031	Andrew M. . . . .	5738
Anna E. . . . .	12033	Anna M. . . . .	12161
Augustus M. . . . .	12032	Arthur S. . . . .	12152
Grace B. . . . .	12034	August R. . . . .	12162
Infant . . . . .	12027	Brinton C. . . . .	5820
Infant . . . . .	12030	Burton A. . . . .	5767
Laura F. . . . .	12029	Clinton W. . . . .	5768
Otto W. . . . .	12028	Cornelius L. . . . .	1565
BECKETT,		Edgar T. . . . .	5823
Albert H. . . . .	7998	Eliza G. (Moore) . . . . .	345
Ann (Hodgkins) . . . . .	2625	Eliza H. . . . .	5824
Benjamin . . . . .	2620	Elizabeth . . . . .	341
Carrie . . . . .	13286	Elizabeth G. . . . .	1547
Charles . . . . .	2627	Ellen A. . . . .	5766
Charles W. . . . .	8009	Elmer L. . . . .	11259
Clifford . . . . .	8002	Elmer T. . . . .	5739
Daniel H. . . . .	7993	Emma A. . . . .	5769
Edward W. . . . .	8007	Emma P. . . . .	5750
Eliza J. (Goodman) . . . . .	7994	Franklin R. . . . .	5765
Elizabeth L. . . . .	13282	George W. . . . .	5749
Emaline . . . . .	7999	Gilman S. . . . .	12148
Emaline (Becket) . . . . .	2624	Harriet L. . . . .	1564
Estella E. (Burrows) . . . . .	8023	Henry L. . . . .	1566
Esther . . . . .	13278	Henry L. . . . .	5802
Evalina . . . . .	13277	Immer F. . . . .	1553
Ezekiel . . . . .	2623	Infant . . . . .	12149
Florence I. . . . .	13284	James K. . . . .	1550
Frederic . . . . .	8003	James O. . . . .	5735
George . . . . .	7991	James T. . . . .	5731
J. T. . . . .	8011	John M. . . . .	5754
John . . . . .	7990	Joseph M. . . . .	1549
John . . . . .	8001	Joseph M. . . . .	5751
John C. . . . .	13280	Lawrence . . . . .	12153
John H. . . . .	2626	Lillie (Gould) . . . . .	5801
Lydia . . . . .	8000	Lillie A. (Ables) . . . . .	1570
Mary (Hill) . . . . .	615	Mary (Moore) . . . . .	342
Mary A. . . . .	7995	Mary A. . . . .	338
Mary J. . . . .	7996	Mary A. (Hoopes) . . . . .	1540
Mary L. . . . .	8008	Mary C. . . . .	5821
May . . . . .	13285	Mary C. . . . .	12151
Morrill . . . . .	7992	Mary E. (Taylor) . . . . .	5286
Murty . . . . .	7997	Mary F. (Edwards) . . . . .	5736
Nora E. . . . .	8010	McAllister . . . . .	5732
Olive . . . . .	13279	Melissa R. (Chambers) . . . . .	1576

<b>BELL, <i>continued.</i></b>	<b>NO.</b>	<b>BENNETT, <i>continued.</i></b>	<b>NO.</b>
Melvin E. . . . .	5737	Sarah E. . . . .	2234
Myrtle B. . . . .	12154	Sarah E. (Grosscup) . . . .	7159
Nathan H. . . . .	1551	Sarah R. (English) . . . .	2246
Perry F. . . . .	12163	Willia A. (Selby) . . . .	2251
Perry G. . . . .	5748	William . . . . .	2230
Phebe A. (Chambers) . . . .	344	William P. . . . .	541
Philena C. (Battin) . . . .	1545	Zulu Z. . . . .	11977
Rachel (Moore) . . . . .	74	<b>BENSON,</b>	
Rachel J. . . . .	1541	Anna (Reynolds) . . . .	5600
Rebecca J. (McKim) . . . .	4605	Anna R. . . . .	12086
Rebecca J. . . . .	5753	Lena . . . . .	12085
Rebecca T. (Officer) . . . .	1542	William . . . . .	12084
Richard . . . . .	1544	<b>BENT,</b>	
Richard M. . . . .	1567	Elizabeth. . . . .	9626
Robert M. . . . .	343	George M. . . . .	9623
Robert M. . . . .	1538	Jane E. (Horner) . . . .	3611
Rosetta L. . . . .	1569	John H. . . . .	9624
Russel . . . . .	12147	Ulysses G. . . . .	9625
Samuel T. . . . .	1539	William L. . . . .	9622
Sarah E. (Lloyd) . . . . .	5733	<b>BENTLEY,</b>	
Sarah L. . . . .	1568	Alice A. . . . .	12008
Sarah L. . . . .	5752	Alonzo C. . . . .	11996
Sarah M. (Clark) . . . . .	1546	Arthur. . . . .	12001
Susanna (Chambers) . . . .	340	Edith . . . . .	11999
Thomas C. . . . .	5822	Ella McM. . . . .	12005
Wilber W. . . . .	12158	Emerson. . . . .	11997
William . . . . .	1543	Eugene P. . . . .	12004
William . . . . .	5734	Granville D. . . . .	12006
William. . . . .	5819	Linden A. . . . .	12003
William E. . . . .	1552	Pearl . . . . .	11998
<b>BELLIS,</b>		Ralph W. . . . .	12000
Clara B. (Green) . . . . .	9815	Raymond . . . . .	12007
Margaret E. (Heagy) . . . .	3691	Thomas B. . . . .	12002
<b>BENNETT,</b>		<b>BENTLY,</b>	
Andrew . . . . .	2231	Alonzo . . . . .	5521
Andrew M. . . . .	537	Emerson . . . . .	5518
Annie F. . . . .	7163	Linden E. . . . .	5519
Arthur B. . . . .	11984	Milan . . . . .	5520
Cassandra . . . . .	2249	Ruth A. (McMillan) . . . .	1432
Cassandra (Moore-Chapin) . .	122	<b>BERGER,</b>	
Charles B. . . . .	2247	Ellen (McKinney) . . . .	2462
Clarence D. . . . .	11933	Mary E. (Vanderburg) . . .	7622
David E. . . . .	2247	Wm. A. . . . .	7621
David J. . . . .	542	<b>BERRY,</b>	
Ella (Evans-Gray) . . . . .	5408	Martha (Sterling) . . . . .	4158
George . . . . .	11976	Minnie (Kelley) . . . . .	9831
George A. . . . .	7162	<b>BESSY,</b>	
George B. . . . .	2236	Alonzo . . . . .	8014
Henry M. . . . .	2233	Carrie . . . . .	8022
Jesse K. . . . .	539	Deborah (Hill) . . . . .	2635
Margaret (Mark) . . . . .	2232	Eliza . . . . .	8015
Margaret E. (Bosien) . . . .	7160	Harvey . . . . .	8020
Martha A. (Evans) . . . . .	5410	Ida . . . . .	8016
Martha G. (Crouch) . . . .	7161	Maggie . . . . .	8018
Mary A. (Jess) . . . . .	2237	Orin . . . . .	8021
Mary E. (Care) . . . . .	540	Rosie . . . . .	8017
Mary J. (Ferguson) . . . . .	2250	Willie . . . . .	8019
Ruth H. (Smith) . . . . .	538	<b>BEST,</b>	
Ruth H. (Lodge) . . . . .	2235	Eliza W. . . . .	2113
Sarah A. (Gamble) . . . . .	536	Jamesetta (Sweger) . . . .	2112

BEST, <i>continued.</i>	NO.	BISHOP,	NO.
John W. . . . .	2111	Mary K. (Fitch) (see Add.).	1421
Martha E. . . . .	2114	BLACK,	
Mary L. (Truman) . . . .	490	Ellis M. . . . .	3106
Nellie (Moore-Shufelt) . .	7869	J. Frank . . . . .	12188
William F. . . . .	2115	Julia A. (Lacy-Poole) . . .	3358
BICKNELL,		Laura J. . . . .	3105
Elizabeth (Townsend) . . .	12097	Laura M. (Moore) . . . . .	776
Lena . . . . .	14054	Marjorie C. . . . .	12189
BIDDLE,		Mary P. (Chambers) . . . .	5809
Ann (Way) . . . . .	1185	Sue M. . . . .	12187
Jane (Marsh-Headley) . . .	248	BLACKBURN,	
BIGGER,		Anna (Fenton) . . . . .	1218
Charlotte E. (Pownall) . . .	7108	Annie . . . . .	6522
Josephine S. . . . .	12942	Chas. G. . . . .	6523
Rachel A. . . . .	12941	Charles J. . . . .	11487
BIGGERS,		Charlotte J. (Gee) . . . . .	11482
Eugene M. . . . .	10373	Clara M. . . . .	11485
Harriet A. . . . .	4016	Eliza M. . . . .	4912
Jessie E. . . . .	10371	Elizabeth A. . . . .	4914
John F. . . . .	4018	Ella . . . . .	6524
John H. . . . .	10370	Elwood H. . . . .	12562
Martha J. (Wright) . . . .	4017	Frank H. . . . .	6527
Regina H. (Manahan) . . . .	970	George W. F. . . . .	4908
Robert J. . . . .	4019	Henry J. . . . .	12563
Samuel W. . . . .	4014	Howard L. . . . .	6525
William H. . . . .	4015	Irene . . . . .	6526
William H. . . . .	10372	James W. . . . .	11484
BIGHAM,		Josiah H. . . . .	4909
Amanda I. G. (Horner) . . .	904	Julian . . . . .	3657
Ann E. . . . .	3675	Lewis A. . . . .	4910
Ann E. (Horner) . . . . .	903	Louisa J. . . . .	4911
Charles A. . . . .	9756	Martha J. . . . .	3659
Charles P. . . . .	3670	Mary A. (Good) . . . . .	1949
Herbert P. . . . .	3676	Mary E. . . . .	4913
James L. . . . .	3666	Mary E. (Scobie-Colc) . . .	3658
James W. . . . .	3672	Mary E. (Viets) . . . . .	11483
Lillie M. . . . .	3667	May B. . . . .	11488
M. Agnes (Barnes) . . . . .	3668	Robert H. . . . .	3661
Margaretta (Gibson) . . . .	3673	Sarah F. . . . .	3660
Marshall W. . . . .	3671	Sarah J. (Horner) . . . . .	898
Mary J. (Horner) . . . . .	9370	Thomas H. . . . .	11486
Mervin A. . . . .	3674	Wilbur . . . . .	6528
Robert R. . . . .	3677	BLACKLEDGE,	
Ruth H. . . . .	9754	Amanda J (Brown) . . . . .	6268
S. Margaret (Horner) . . . .	901	Atlantic T. (Gray) . . . . .	1868
Sarah M. . . . .	9755	Cleola M. . . . .	12430
William A. . . . .	3669	Eola E. . . . .	6384
BILTON,		Fannie M. (Robinson) . . .	10477
Elizabeth (Widner) . . . . .	2517	Ina G. . . . .	12431
Elizabeth B. (Livesey) . . .	7753	Infant . . . . .	13851
George N. . . . .	7748	Lude B. . . . .	12432
John . . . . .	7750	Melvin E. . . . .	6386
Mary A. . . . .	7749	Ogle L. . . . .	6385
BINGHAM,		Ollie E. . . . .	6383
George E. . . . .	6854	Theodore B. . . . .	12429
Mary . . . . .	6853	BLAILOCK,	
Sarah E. (Truman) . . . . .	2094	Eliza J. (Lacy) . . . . .	3351
BIRD,		Evalina . . . . .	9141
Emma F. (Hennington) . . .	10897	Harvey . . . . .	9143
Flora M. (Kelléy) . . . . .	9829	James L. . . . .	9140

BLAIRLOCK, <i>continued.</i>	no.	BOAK, <i>continued.</i>	no.
L. Belle . . . . .	9142	Verna E. . . . .	11179
L. Effie . . . . .	9137	BOAS,	
Robert . . . . .	9139	Frank C. . . . .	12286
Sophia . . . . .	9138	Stewart H. . . . .	12285
BLAIR,		Hattie (Cleaver) . . . . .	5943
Allen F. . . . .	12253	BODINE,	
David A. . . . .	5876	Snsan A. (Strong) . . . . .	10185
Franklin P. . . . .	5877	BOLLING,	
Harold A. . . . .	12254	Edward L. . . . .	10390
Nancy E. (Moore) . . . . .	1597	G. C. . . . .	10392
Reno R. . . . .	12255	Margaret O. (Manahan) . . . . .	4025
BLAKE,		James E. . . . .	10389
Julia M. . . . .	13462	Minnie E. (Hancock) . . . . .	10391
Margaret L. (Erwin) . . . . .	8993	William L. . . . .	10388
Robert. . . . .	13464	BOLLINGER,	
Samuel H. . . . .	13463	Laura A. (Moore) . . . . .	5063
BLAKELEY,		Thomas W. . . . .	11686
Clifford G. . . . .	13670	BOND,	
Emma L. (Parshall) . . . . .	9688	Eugene W. . . . .	9953
La Mott M. . . . .	9687	Holise E. . . . .	9055
La Mott M. . . . .	13672	Ida J. (Barrick) . . . . .	3772
Mary M. (Withrow) . . . . .	3634	Lillie (Moore-Van Lear) . . . . .	7871
Sarah E. . . . .	13671	Mary A. . . . .	9956
BLAKEY,		Roy W. . . . .	9954
Frances B. (Moore) . . . . .	5024	BONSAL,	
BLANKINSHIP,		Emily M. . . . .	5655
Margaret E. (Harris) . . . . .	8841	Georgiana S. (Moore) . . . . .	1498
Melvina E. (Grier-Elms) . . . . .	3221	BOONE,	
BLODGETT,		Annie (Thompson) . . . . .	7335
Ada M. . . . .	8173	Benlah T. . . . .	13026
Anna J. (Auld) . . . . .	8170	Etherbert . . . . .	13027
Clara B. . . . .	8174	Harriet H. . . . .	13028
Emily S. (Moore) . . . . .	2719	Joel T. . . . .	13029
Gilbert . . . . .	8171	Nellie A. (Jones-Cameron). . . . .	9114
Hattie L. . . . .	8172	Ransloe . . . . .	13030
BLOOM,		BOOTH,	
Chandler P. . . . .	11519	Sarah E. (Horner) . . . . .	3854
Ernest J. . . . .	11522	BOSIEN,	
Leona F. . . . .	11521	Margaret E. (Bennett) . . . . .	7160
Martha M. (Porter) . . . . .	4931	BOSTON,	
Orlan. . . . .	11520	Henrietta (Moore) . . . . .	9178
Orvis D. . . . .	11523	BOUTWELL,	
BLOOMER,		Caroline D. (Murphy) . . . . .	3879
Infant . . . . .	13101	BOWAN,	
Susan (Moore) . . . . .	7542	Lela E. . . . .	9224
BLUE,		Sallie A. (Love) . . . . .	3392
Mary H. (Wilson) . . . . .	9126	BOWEN,	
BOAK,		Infant . . . . .	3096
Albert M. . . . .	11177	Sarah A. (Moore) . . . . .	771
Alice J. . . . .	11174	BOWER,	
Ida M. (Cousins) . . . . .	11175	Marion C. (Menough) . . . . .	1982
Jacob M. . . . .	4506	Rachel A. (Moore) . . . . .	4512
James S. . . . .	4508	Ralph . . . . .	11189
Jane (Moore) . . . . .	1071	BOWERMASTER,	
Junius E. . . . .	11178	Annie M. . . . .	6146
Martha A. (Wrightenberry) . . . . .	4510	Charles F. . . . .	6149
Mary E. . . . .	4504	Harvey C. . . . .	6145
Phoebe J. (Wilborn) . . . . .	4507	James H. . . . .	6144
Robert M. . . . .	4509	John E. . . . .	1759
William D. . . . .	4565	John F. . . . .	6148

<b>BOWERMASTER, continued.</b>	<b>NO.</b>	<b>BREEN,</b>	<b>NO.</b>
Mary A. (Pyle) . . . . .	393	Charles H. . . . .	11102
Mary E. (Gow) . . . . .	1758	George . . . . .	11101
Peter E. . . . .	6147	John K. . . . .	11104
<b>BOWERS,</b>		Joseph M. . . . .	11103
Asa . . . . .	8652	Margaret J. (Williams-Peter- son) . . . . .	4459
Clarissa . . . . .	8646	Mary F. (Hamburger) . . . . .	11100
Daniel O. . . . .	8649	<b>BRENNAN,</b>	
Gilletia (Dawson) . . . . .	8647	Adaline (Stewart) . . . . .	6262
Jasper . . . . .	8650	Alma (Parr) . . . . .	6266
Leroy . . . . .	8648	David . . . . .	1815
Mary M. (Nitchman) . . . . .	3114	Edmund . . . . .	6267
Minnie . . . . .	8651	Edmund B. . . . .	1812
<b>BOYCE,</b>		Elijah B. . . . .	1814
Elva E. (Strong-Moore) . . . . .	8750	Elinor . . . . .	1816
Infant . . . . .	13367	Esther (Gray-Watson) . . . . .	406
John Mason . . . . .	13368	Francis . . . . .	1819
<b>BOYD,</b>		Henrietta . . . . .	12405
Amanda M. (Bramwell-Long) . . . . .	3750	James B. . . . .	6258
Irene L. (Wallace) . . . . .	9003	James B. . . . .	12406
Frederick E. . . . .	9940	John W. . . . .	1820
Cecelia B. . . . .	9941	Laura E. (Alkire) . . . . .	6263
<b>BOYER,</b>		Lizzie L. . . . .	12409
Alice E. . . . .	4637	Lydia . . . . .	1817
Annie M. (Carl) . . . . .	4635	Lydia (Johnson) . . . . .	6260
Elizabeth . . . . .	13517	Mary . . . . .	1813
Harrison D. . . . .	4636	Mary (Williamson) . . . . .	6261
Harry W. . . . .	11263	Mary J. . . . .	12408
Ida E. . . . .	11264	Rachel V. (Sibray) . . . . .	6265
Jemima C. . . . .	4638	Sarah J. (Brown) . . . . .	1818
John W. . . . .	4634	Sarah J. (Core) . . . . .	6259
Lucinda E. (Mitchell) . . . . .	9112	Tabitha E. (Steele) . . . . .	6264
Margaret E. . . . .	4631	Thomas H. . . . .	12407
Mary (Dickinson) . . . . .	1112	<b>BRESHEAR,</b>	
Robert R. . . . .	13516	Mamie M. (Love) . . . . .	4261
Thomas A. . . . .	4632	Mary . . . . .	10829
William H. . . . .	4633	<b>BRIDGES,</b>	
<b>BOYLE,</b>		Ann . . . . .	4287
Harvey J. . . . .	12138	Annie W. . . . .	10806
Margaret A. (Deal-Richards) . . . . .	5706	Annie W. (Love) . . . . .	4243
<b>BRADLEY,</b>		Blanche . . . . .	10876
Florence E. (Moore) . . . . .	6422	Bytella . . . . .	10875
Jacob W. . . . .	12513	Della H. . . . .	10873
Ralph C. . . . .	12512	Frank W. . . . .	10869
<b>BRADY,</b>		Hugh Q. . . . .	4293
Margaret L. (McElwrath) . . . . .	9674	Hugh Q. . . . .	10874
<b>BRAMWELL,</b>		Isla G. . . . .	10807
Amanda M. (Long-Boyd) . . . . .	3750	James . . . . .	4289
Cecelia (Houser) . . . . .	3749	Jessie W. . . . .	10877
Esther A. (Horner) . . . . .	914	Kate A. . . . .	10805
Eurith E. (Kelly) . . . . .	3751	Louisa . . . . .	4290
George . . . . .	3752	Lucile . . . . .	10802
<b>BRAND,</b>		Malcolm N. . . . .	10879
Carrie M. (Furbey) . . . . .	5574	Margaret L. . . . .	10872
<b>BRANDENBURG,</b>		Martha (Catching) . . . . .	4288
John W. . . . .	12259	Mary . . . . .	4296
Mary E. (Moore) . . . . .	5889	Mary L. . . . .	10803
Maud . . . . .	12258	Mary M. (Smith) . . . . .	1026
<b>BRANT,</b>		Randall C. . . . .	10871
Matilda (Pyle) . . . . .	1744	Richard C. . . . .	4295

BRIDGES, <i>continued.</i>	NO.	BRINTON, <i>continued.</i>	NO.
Robert F. . . . .	10878	Joseph E. . . . .	7234
Robert R. . . . .	10804	Letitia F. . . . .	13071
Robert S. . . . .	4294	Lewis . . . . .	2384
Roberta . . . . .	10870	Lewis . . . . .	13074
Sarah . . . . .	4292	Lucretia C. . . . .	7482
Walter L. . . . .	4291	Lydia P. (Jackson) . . . . .	573
BRIGGS,		Lydia S. (Jopson) . . . . .	7476
Alma M. (Ellis) . . . . .	3441	Martha A. . . . .	7481
Annie M. (Allensworth) . . . . .	6738	Mary . . . . .	7227
Arthur D. . . . .	3435	Mary (Hopkins) . . . . .	2264
Charles H. . . . .	3437	Mary A. (Stubbs) . . . . .	2387
Egbert T. . . . .	3434	Mary E. (Cooper) . . . . .	2318
Harriet E. . . . .	3433	Mary H. . . . .	7229
Harry L. . . . .	3440	Maurice J. . . . .	7433
Henry R. . . . .	3438	Moses . . . . .	7233
James W. . . . .	3439	Rilla C. . . . .	13082
Mary C. (Roney) . . . . .	2045	Rilla W. . . . .	7473
Nancy A. (Love) . . . . .	852	Robert F. . . . .	13068
Sue E. (Bulkley) . . . . .	6739	Russell R. . . . .	13063
William L. . . . .	3436	Samuel L. . . . .	7468
Wise M. . . . .	6740	Susan . . . . .	2265
BRINTON,		Susanna . . . . .	2383
Agnes E. . . . .	13083	Thomas B. . . . .	13073
Alice . . . . .	7485	Thomas L. . . . .	7478
Alice H. . . . .	13077	Walter . . . . .	7475
Alfred . . . . .	7469	Willard C. . . . .	13066
Amy S. . . . .	13062	William . . . . .	7228
Anna S. . . . .	7484	William H. . . . .	7479
Anne . . . . .	7226	William P. . . . .	2386
Annie H. . . . .	7480	BROOKE,	
Calvin C. . . . .	13072	Benjamin . . . . .	6607
Cassandra (Harvey) . . . . .	2261	Edgar M. . . . .	6604
Charles . . . . .	7232	Josephine (Miller) . . . . .	2001
Charles E. . . . .	7474	Matthew . . . . .	6605
Clara (Maule) . . . . .	7472	William . . . . .	6606
Clement S. . . . .	13064	BROOKS,	
Cyrus . . . . .	2385	Alonzo W. . . . .	10496
David . . . . .	7225	James W. . . . .	10497
Edith M. . . . .	13070	Lydia A. (Way) . . . . .	6180
Edna . . . . .	13069	Mary F. O. (Pullam) . . . . .	4078
Edwin P. . . . .	7471	Mary V. . . . .	10493
Elizabeth . . . . .	13081	Minnie A. . . . .	10495
Ellen S. . . . .	13067	Nannie L. . . . .	10494
Emma (Maule) . . . . .	7466	Zernette (Moore) . . . . .	7715
Estelle . . . . .	7486	BROOM,	
Ethel . . . . .	7487	Hardy . . . . .	10626
Francis D. . . . .	13065	James . . . . .	10625
Francis W. . . . .	7477	James M. . . . .	10624
Gulielma . . . . .	7239	John W. . . . .	10623
Gulielma (Cooper) . . . . .	544	Margaret (Sterling) . . . . .	4145
Helen E. . . . .	13084	BROOMALL,	
Harry C. . . . .	13061	Hannah J. (England) . . . . .	4936
Henry . . . . .	7467	Jesse . . . . .	11532
Howard . . . . .	7470	BROOMELL,	
James C. . . . .	13075	Annie . . . . .	6220
James J. . . . .	2382	Arthur W. . . . .	6215
Jane (Smith) . . . . .	2262	Bertha . . . . .	6933
Jane S. . . . .	7231	Charles A. . . . .	6211
John H. . . . .	13076	Edward . . . . .	6218
Joseph . . . . .	2263	Elizabeth (Passmore) . . . . .	1787



BROOMELL, <i>continued.</i>		BROWN, <i>continued.</i>	
	NO.		NO.
Ella . . . . .	6219	Deborah B. (Moore) . . . . .	1766
Emma J. . . . .	6931	Dinah E. (Riley) . . . . .	5162
Emily A. . . . .	6213	Dinah L. (Dillen) . . . . .	5146
Esther (Moore-Hambleton). . . . .	399	Edgar A. . . . .	5637
Esther B. . . . .	6930	Edgar H. . . . .	12140
George L. . . . .	6214	Edith A. . . . .	5646
Hannah A. (Passmore) . . . . .	2135	Edward A. . . . .	2769
James H. . . . .	1786	Edward F. . . . .	8167
John H. . . . .	6217	Edward G. . . . .	11227
John P. . . . .	6934	Eli . . . . .	10211
John W. . . . .	6212	Elizabeth (Cohoe) . . . . .	655
Letitia P. (Griest) . . . . .	1785	Elizabeth (Hill) . . . . .	2642
Margaret . . . . .	6216	Elizabeth (Phillips-Pearce). . . . .	5161
Mary E. . . . .	6932	Elizabeth E. (Cleavland) . . . . .	5147
Mary E. (Johnson) . . . . .	6210	Elizabeth L. (Reynolds) . . . . .	5715
Samuel H. . . . .	1789	Ellen E. (Dale) . . . . .	3935
Sarah (Moore) . . . . .	400	Ellwood M. . . . .	12832
Seneca P. . . . .	1788	Elma E. . . . .	2770
<b>BROSIUS,</b>		Elma E. . . . .	8237
Addison . . . . .	1808	Elsie G. . . . .	9479
Addison . . . . .	1809	Emma B. . . . .	8633
Albanus . . . . .	1807	Emma C. (Choate) . . . . .	9473
Arthur . . . . .	6255	Emma L. (Passmore) . . . . .	6951
Augustus . . . . .	1805	Emma M. . . . .	2768
Bertha . . . . .	6254	Emmett B. . . . .	8635
Eva (Pennock) . . . . .	1810	Esther A. (Nelson) . . . . .	1084
Florence R. . . . .	6253	Esther M. . . . .	11224
Mary . . . . .	6256	Fay (Edsall) . . . . .	6981
Minnie E. . . . .	6257	Frances A. (Penny) . . . . .	9471
Rachel B. (Moore) . . . . .	405	Frank . . . . .	5636
Samuel M. . . . .	1811	Frank . . . . .	8637
Truman . . . . .	1806	Frank . . . . .	11761
<b>BROWN,</b>		Frederic S. . . . .	5612
Abraham T. . . . .	5167	Frederick W. . . . .	8166
Ada M. . . . .	9478	George F. . . . .	12139
Alice . . . . .	10210	George H. . . . .	5635
Alice M. . . . .	5638	George L. . . . .	5181
Amanda J. (Blackledge) . . . . .	6268	Gertrude B. . . . .	5613
Ambrose J. . . . .	2771	Gilletia . . . . .	8638
Anna S. . . . .	1490	Greta R. . . . .	12142
Annie E. . . . .	13335	Hannah (Nitchman) . . . . .	3111
Arthur M. . . . .	11758	Hannah C. (Moore) . . . . .	325
Blossom . . . . .	12831	Hannah J. (Lofland) . . . . .	4555
Carl E. . . . .	11762	Hannah J. (Hoopes) . . . . .	6154
Catherine E. . . . .	8629	Harris R. . . . .	4553
Charles E. . . . .	1486	Henry S. . . . .	3633
Charles E. . . . .	9476	Herbert G. . . . .	11746
Charles L. . . . .	5641	Howard H. . . . .	5644
Charles M. . . . .	8630	Huelette Simler . . . . .	13310
Charles W. . . . .	11747	Ida M. . . . .	9477
Charlotte E. (Harrington) . . . . .	4551	Ida R. . . . .	8636
Clara. . . . .	10209	Infant . . . . .	2775
Clara M. . . . .	8235	Infant . . . . .	5639
Clarence A. . . . .	6978	Infant . . . . .	8226
Claude L. . . . .	13625	Infant . . . . .	12144
Clyde E. . . . .	11745	Isaac E. . . . .	5144
Clyde V. . . . .	6979	Ivy . . . . .	10212
Cuby. . . . .	10213	J. Edwin . . . . .	12143
Cyrus H. . . . .	2774	Jacob K. . . . .	1485
David J. . . . .	2767	James . . . . .	11760

BROWN, *continued.*

	NO.
James C. . . . .	8225
James N. . . . .	4552
James O. . . . .	13773
Jane (Way) . . . . .	1307
Jane E. . . . .	5614
Jesse P. . . . .	12829
Jessie A. . . . .	5642
John A. . . . .	9472
John H. . . . .	2766
John H. . . . .	12332
John K. . . . .	4558
John W. . . . .	8632
Joseph . . . . .	8631
Joseph M. . . . .	1484
Kirk . . . . .	11225
Laura C. (Deal) . . . . .	5708
Laura N. . . . .	11226
Lena H. . . . .	12333
Levi K. . . . .	1488
Leverat E. . . . .	8037
Lewds . . . . .	6271
Lewis I. . . . .	11830
Lilly . . . . .	8223
Lola E. . . . .	13627
Lot I. . . . .	5163
Louisa C. . . . .	13628
Lucinda M. (Moore) . . . . .	2717
Lula A. . . . .	12334
Lydia (Dolbey) . . . . .	5149
Lydia M. (England) . . . . .	1272
Lydia S. (Myers) . . . . .	5165
Mabel A. . . . .	5643
Mabel R. . . . .	8168
Margaret . . . . .	5178
Margaret L. (Dingledine) . . . . .	8627
Margaret M. (Woods) . . . . .	5166
Mary A. . . . .	1483
Mary A. . . . .	8236
Mary A. . . . .	8628
Mary A. . . . .	12331
Mary E. . . . .	5640
Mary E. (Buskirk) . . . . .	5168
Mary J. . . . .	2765
Mary L. (Haviland) . . . . .	1489
Mattie (Love) . . . . .	4264
Maud E. . . . .	8228
Melvin H. . . . .	8232
Michael A. . . . .	5145
Milton J. . . . .	8234
Minnie L. . . . .	5645
Mira C. (Wright) . . . . .	4557
Nancy C. (Horner) . . . . .	3554
Nancy J. (Meyer) . . . . .	9474
Noah F. . . . .	5148
Noriman K. . . . .	5648
Norval H. . . . .	8224
Ola . . . . .	13822
Otto . . . . .	11759
Priscilla (Stubbs) . . . . .	1464
Quaron Z. . . . .	6269

	NO.
Quaron Z. . . . .	6270
Rachel A. . . . .	12329
Rachel . . . . .	11228
Rachel E. . . . .	8634
Robert A. . . . .	9475
Rosaline M. (Paxson) . . . . .	6272
Ruth E. (Passmore) . . . . .	2143
Sarah (England) . . . . .	1274
Sarah A. (Cole) . . . . .	4556
Sarah C. (Fretz) . . . . .	2772
Sarah E. (Jones) . . . . .	5164
Sarah F. (Edwards) . . . . .	10226
Sarah J. (Brennan) . . . . .	1818
Sarah R. . . . .	11828
Sinora A. . . . .	11829
Stephen D. . . . .	5179
Susan M. (Hershey) . . . . .	9470
Susan P. (Duckworth) . . . . .	10175
Susanna (England) . . . . .	1279
Susanna (Hockeubery) . . . . .	5143
Susanna E. . . . .	11827
Theodore F. . . . .	1487
Theodore F. . . . .	5647
Therese M. (Schwoob) . . . . .	8035
Thomas H. . . . .	12328
Thomas L. . . . .	5180
Ursula A. (Lossing) . . . . .	8034
Verrell . . . . .	10208
Walter A. . . . .	11748
Walter H. . . . .	8227
Walter P. . . . .	12830
William E. . . . .	8036
William E. . . . .	8233
William E. . . . .	12330
William H. . . . .	1482
William H. . . . .	2773
William H. . . . .	5634
William K. . . . .	4554
William P. . . . .	6977
Zella P. . . . .	6980
BROWNE,	
Amelia M. (Bass) . . . . .	3238
BRUBAKER,	
Ann E. (Moore) . . . . .	1625
Edwin F. . . . .	5938
Eleanora D. (Duffy) (see Add.) . . . . .	5935
Florence T. . . . .	5937
Jerusha I. . . . .	5936
Laura G. (Beers) (see Add.) . . . . .	5933
Reuben M. . . . .	5932
William H. . . . .	5934
BRYAN,	
Mary J. (Leathers) . . . . .	9152
BRYANT,	
Frances M. . . . .	13473
Mabel E. (Moore) . . . . .	7060
Roger S. . . . .	13474
Sarah S. (Simril) . . . . .	9057

BUCKHAM,	NO.	BULLOCK, <i>continued.</i>	NO.
Maria B. (Martin) . . . . .	3432	Aribell (Chalfant) . . . . .	4559
Sallie A. (Love) . . . . .	851	Bettie . . . . .	13937
BUCKLEY,		Charles E. . . . .	10835
Alice D. . . . .	7502	Charles L. . . . .	13942
Alice J. (Heckendorn) . . . . .	2388	Guy H. . . . .	13943
Anna L. . . . .	7503	James W. . . . .	13938
Benjamin L. . . . .	7493	Jane (Catching) . . . . .	4277
Benjamin W. . . . .	2395	Margaret P. . . . .	13939
Ellen (Powell) . . . . .	2392	Mary S. (Miller) . . . . .	10834
Emma A. . . . .	7496	Mattie . . . . .	13936
Harry D. . . . .	7492	Ruby R. . . . .	13941
James J. . . . .	2394	BUNTIN,	
John A. . . . .	7501	Catharine (Scaman) . . . . .	5986
Lewis D. . . . .	2396	Della S. . . . .	12304
Lewis R. . . . .	7504	BURD,	
Lydia . . . . .	2390	Mary M. (Withrow) . . . . .	9695
Lydia E. . . . .	7498	BURDEN,	
Mary A. (Jackson) . . . . .	575	Eugene B. . . . .	13427
Mary B. (Young) . . . . .	7500	Amelia M. (Bass) . . . . .	8885
Mary E. . . . .	7497	BURGESS,	
Mary J. . . . .	2393	Ella L. (Moore) . . . . .	2526
Rebecca E. (Miller) . . . . .	2397	BURKS,	
Sarah A. (Fell) . . . . .	2391	Martha J. (James) . . . . .	4687
Vallie J. . . . .	7499	Mary E. (James) . . . . .	4688
Walter P. . . . .	7495	BURNEY,	
William L. . . . .	7494	Anna J. . . . .	11447
William P. . . . .	2389	Hannah (Caldwell) . . . . .	4872
BUCKMAN,		James . . . . .	11444
Emily M. . . . .	12136	James . . . . .	11445
Franklin C. . . . .	12137	Maggie . . . . .	11449
Howard M. . . . .	12135	Sarah (Couroy) . . . . .	11446
Margaret H. (Preston) . . . . .	5694	William . . . . .	11448
BUELL,		BURRELI,	
Asa . . . . .	5533	Nellie J. (Moore-Eaton) . . . . .	3056
Barcellius G. . . . .	5537	BURRIGHT,	
Clifford . . . . .	12010	Bernice E. . . . .	14064
Frank B. . . . .	12012	Infant . . . . .	14063
Joseph . . . . .	5534	Minnie (Wood) . . . . .	12450
Judson M. . . . .	5539	BURROWS,	
Lettie A. . . . .	12009	Abigail (Hill) . . . . .	2640
Maria L. (Luce) . . . . .	5538	Elizabeth E. . . . .	8025
Mary A. (Garrettson) . . . . .	1439	Estella E. (Becket) . . . . .	8023
Mary O. . . . .	12011	Florence A. . . . .	8026
Melville . . . . .	12013	Sylvania J. (Clark) . . . . .	8024
Philena . . . . .	5535	BUSH,	
Samuel . . . . .	5536	Elmer . . . . .	11261
BUFFINGTON,		Harry . . . . .	11262
Mary E. (Horner-Fisher) . . . . .	3762	Mary E. (Dickinson) . . . . .	4630
BULKLEY,		BUSKIRK,	
Frances . . . . .	12659	Edmund M. . . . .	11831
Miriam . . . . .	12658	Estelle E. . . . .	11834
Sue E. (Briggs) . . . . .	6739	Freddie I. . . . .	11832
BULL,		Mary E. (Brown) . . . . .	5168
Alva M. . . . .	7578	Mary S. . . . .	11833
Amy L. (Cooper) . . . . .	2446	BUTLER,	
Anna B. . . . .	7580	A. Orpha E. . . . .	7755
Coates P. . . . .	7579	Edith I. . . . .	7751
J. Harry . . . . .	7577	Elizabeth B. . . . .	7753
BULLOCK,		Ellen J. (Widner) . . . . .	2518
Alleene A. . . . .	13940	Herbert O. . . . .	7752

<b>BUTLER, continued.</b>		<b>NO.</b>	<b>CALLAHAN, continued.</b>		<b>NO.</b>
	Jane (Moore) . . . . .	66		Marian S. . . . .	10284
	Mary J. . . . .	7754		Mary A. (Halliday) . . . . .	10293
	N. C. . . . .	7756		Mary E. . . . .	10299
	Philip . . . . .	7757		Neely . . . . .	3980
<b>BYE,</b>				Olie . . . . .	10302
	Andrew M. . . . .	6908		Robert M. . . . .	3981
	Arthur E. . . . .	12765		Robert M. . . . .	10286
	Calvin T. . . . .	6910		Sarah E. . . . .	10282
	Edith L. . . . .	12761		Thurston S. . . . .	10298
	Ella T. . . . .	12764		Virginia A. . . . .	10283
	Helen M. . . . .	12763		Virginia F. (Roe) . . . . .	10289
	Helen M. . . . .	12768		William P. . . . .	10290
	Mahlon J. . . . .	12762	<b>CAMERON,</b>		
	Marguerite T. . . . .	12766		James H. . . . .	13519
	Phebe P. (Passmore) . . . . .	2128		John T. . . . .	13520
	Pusey P. . . . .	6907		Nellie A. (Jones-Boone) . . . . .	9114
	Raymond T. . . . .	12767		Presley H. . . . .	13522
	Rosalie . . . . .	6909		Robert L. . . . .	13521
	Ruth A. (Thomas) . . . . .	6906	<b>CAMPBELL,</b>		
<b>CAIN,</b>				Anna L. (Love-Carter) . . . . .	858
	Narcissa S. (Murphy) . . . . .	3919		Elizabeth (Scott) . . . . .	3454
<b>CAINE,</b>				Ella G. (Moore) (see Add.). . . . .	4867
	Elizabeth S. (Cook) . . . . .	3926		Elsie (Hunter) . . . . .	9850
	Susan E. (Cook) . . . . .	3928		Lillian F. . . . .	11480
<b>CALDWELL,</b>				Mary E. (Auld) . . . . .	3711
	Annie S. . . . .	10078		Mary M. . . . .	11429
	Arthur V. . . . .	11518		Myra M. . . . .	11428
	Cunora F. (Withrow) . . . . .	3859	<b>CANN,</b>		
	Hannah (Burney) . . . . .	4872		Anna L. . . . .	12992
	Jane (Stout) . . . . .	4871		Bessie . . . . .	12994
	Lucretia A. (Porter) . . . . .	4930		Marian . . . . .	12995
	Mary A. . . . .	11517		Mary C. (Moore) . . . . .	7273
	Maury . . . . .	10080		Ralph W. . . . .	12993
	Nettie M. . . . .	10079		Walter B. . . . .	12991
	Rachel (McKesson) . . . . .	1202	<b>CANRIGHT,</b>		
	Virginia F. (Neely) . . . . .	3898		Cyril M. . . . .	12922
<b>CALLAHAN,</b>				Dorothy N. . . . .	12923
	Amelia W. . . . .	10300		Ralph C. . . . .	12921
	Andrew J. . . . .	10287	<b>CANTWELL,</b>		
	Andrew M. . . . .	3983		Cora M. . . . .	11468
	Attie A. (Neely) . . . . .	964		Sarah E. (Johnston) . . . . .	4891
	Attie L. (Floyd) . . . . .	10294	<b>CANWRIGHT,</b>		
	Attie M. . . . .	3977		Maggie E. (Markham) . . . . .	7069
	Bessie L. . . . .	10301	<b>CARE,</b>		
	Clarinda (Park) . . . . .	3975		Alford W. . . . .	2256
	Daake . . . . .	3979		Charles F. . . . .	2255
	E. Murphy . . . . .	10297		David R. . . . .	2253
	Edwin P. . . . .	3984		George B. . . . .	2257
	Eli M. . . . .	3982		Grace E. . . . .	7202
	Eliza N. (Gattin) . . . . .	10291		Ida M. . . . .	7199
	Elizabeth . . . . .	3978		John R. . . . .	7203
	Ezra T. . . . .	13850		John T. . . . .	2254
	George C. . . . .	10285		Mary E. . . . .	7200
	John D. . . . .	10296		Mary E. (Bennett) . . . . .	540
	John E. . . . .	10292		Sarah A. . . . .	7201
	Lillian A. (Crawford) . . . . .	10242		Walter T. . . . .	7204
	Manson . . . . .	10295		William H. . . . .	2252
	Margaret (Thompson) . . . . .	3976	<b>CARL,</b>		
	Margaret J. (Clark) . . . . .	10288		Anna (Hill) . . . . .	2750
				Annie M. (Boyer) . . . . .	4635

CARL, <i>continued.</i>	NO.	CARSON, <i>continued.</i>	NO.
Elizabeth J. . . . .	8255	Hannah (Vanulzou) . . . .	3117
Florence E. . . . .	8256	Hannah . . . . .	a2
Lillian V. . . . .	8254	Harry . . . . .	a62
Maria (McCombs) . . . .	2788	Harry D. . . . .	8709
Sarah M. . . . .	8257	Henry . . . . .	787
CARLILE,		James (see Add.) . . . . .	170
Edith A. (Potter) (see Add.)	5940	James . . . . .	a5
George . . . . .	12283	Jennie M. . . . .	8691
Harris M. (see Add.) . . .	5939	Jesse O. . . . .	8714
Lucretia M. (Moore) . . .	1626	John . . . . .	169
CARR,		John . . . . .	782
Clara L. (Andrews-Harring-		John . . . . .	a1
ton) . . . . .	10551	John . . . . .	a16
Ida M. (Smith) . . . . .	6595	John S. . . . .	3132
CARRIGAN,		Lawrence Ray. . . . .	a57
Iowa (Ambler) . . . . .	7019	Leah (Hewitt) . . . . .	786
Kersey . . . . .	12874	Margaret A. . . . .	3143
Lulu . . . . .	12875	Mary. . . . .	28
Martha (Hunter) . . . . .	11884	Mary. . . . .	a8
Muriel . . . . .	12876	Mary (Hoover) . . . . .	a6
CARROL,		Mary (Moore-Hamel) . . . .	3
Hattie J. (Meek) . . . . .	8966	Mary (Wierman) . . . . .	173
CARRUTH,		Nathan . . . . .	a7
Mabel A. . . . .	10955	Nathan Earle . . . . .	a55
Sallie M. (Catching) . . . .	4325	Nellie P. . . . .	8711
CARSON,		Nora C. . . . .	3145
— (Mickle) . . . . .	a54	Orrie. . . . .	a32
Abigail . . . . .	3119	Oscar W. . . . .	8692
Alverda . . . . .	a60	Rachel (Rodgers) . . . . .	25
Andrew . . . . .	171	Rachel A. (Fehl) . . . . .	3139
Ann . . . . .	27	Ray . . . . .	8712
Anna Mabel . . . . .	a56	Richard . . . . .	a20
Annie (Hurst) . . . . .	174	Samuel R. . . . .	a11
Arnold B. . . . .	3140	Susan . . . . .	a18
Belle . . . . .	a31	Susannah . . . . .	784
Bessie . . . . .	a61	Thomas . . . . .	3118
Catherine . . . . .	176	Uriah . . . . .	785
Catharine (Nitchman) . . .	780	Wilbert T. . . . .	3141
Catharine (Grimes) . . . .	a12	William . . . . .	26
Charles E. . . . .	8710	William . . . . .	172
Charles L. . . . .	a29	William . . . . .	a4
Clara E. (McNew) . . . . .	3146	CARTER,	
Clarence Hoover . . . . .	a59	Abner . . . . .	1466
Clyde . . . . .	8713	Amanda (Johnson) . . . . .	3456
Eli . . . . .	a13	Anna L. (Love-Campbell) . .	858
Eliza (Guise) . . . . .	788	Clara E. . . . .	5952
Elizabeth (Nunemacher) . .	a10	Elmer J. . . . .	5951
Ellen . . . . .	a19	Harvey . . . . .	3458
Emma E. (Myers) . . . . .	3144	Hiram . . . . .	3455
Esther . . . . .	a3	Lorenna . . . . .	5949
Ezra E. . . . .	3133	Loretta (Loomis) . . . . .	5950
Franklin . . . . .	a30	Mercy M. (Wood) . . . . .	1468
George . . . . .	781	Ruth. . . . .	1469
George . . . . .	a9	Samuel. . . . .	1467
George C. . . . .	3131	Sarah E. (Moore) . . . . .	1629
George E. . . . .	3142	Susan (Moore) . . . . .	319
George M. . . . .	a17	William H. . . . .	3457
George Theodore . . . . .	a58	CARVER,	
Hannah . . . . .	175	Harry F. . . . .	5289
Hannah (Conrad) . . . . .	783	Isabel T. (Miller) . . . . .	5953

CARVER, <i>continued.</i>	NO.	CATCHING, <i>continued.</i>	NO.
Margaret E. (Taylor) . . . . .	1318	Margaret L. . . . .	10839
Nettie F. . . . .	5290	Martha (Bridges) . . . . .	4288
CARY,		Mary E. . . . .	4320
Jane (Marsh) . . . . .	1168	Mary M. . . . .	10881
Mary M. . . . .	4804	Mary N. (Hennington) . . . . .	4301
CASTLES,		Mary Z. . . . .	10932
Lucy A. (Neel) . . . . .	3218	Matilda (Ray-Hickman) . . . . .	4276
CASTON,		Mattie . . . . .	10863
Anna B. (Pemble) . . . . .	4391	Meredith N. . . . .	10860
Julia (Bacot) . . . . .	1041	Missouri (Quin) . . . . .	4279
Levy P. . . . .	4392	Myra . . . . .	13953
CATCHING,		Nall . . . . .	10962
Ada L. (Marshall) . . . . .	10889	Nannie F. (Allen) . . . . .	10844
Allen . . . . .	10795	Newton . . . . .	10847
Angie . . . . .	10953	Nina (McKinnell) . . . . .	10862
B. Frank . . . . .	4280	Pallie M. . . . .	10865
Benjamin S. . . . .	4321	Philip M. . . . .	10794
Bessie . . . . .	10963	Philip M. . . . .	10856
Bessie S. . . . .	10836	Philip S. . . . .	4300
Blanche . . . . .	10961	Rosa E. (Love) . . . . .	1022
Carl . . . . .	10887	Richard O. . . . .	10866
Charles . . . . .	10864	Ruby . . . . .	10951
Charles C. . . . .	4318	Sallie M. (Carruth) . . . . .	4325
Charles E. . . . .	10846	Sallie P. . . . .	10840
Cornelius L. . . . .	4307	Sarah (Smith) . . . . .	1032
Courtney O. . . . .	10867	Sarah A. (Fortuer) . . . . .	4302
Edward O. . . . .	4306	Seymour S. . . . .	4322
Emma A. (Smith) . . . . .	1029	Silas M. . . . .	4323
Emma C. . . . .	10884	St. Clair . . . . .	10838
Emma M. . . . .	10950	Thomas F. . . . .	13951
Emma N. . . . .	10934	Walter . . . . .	10859
Emily M. (Marshal) . . . . .	4299	Walter B. . . . .	10880
Florence A. (Causy) . . . . .	4326	Walter D. . . . .	10933
Frances E. (Reaben) . . . . .	4303	Walter W. . . . .	10793
Franklin B. . . . .	10857	Warren W. . . . .	10837
Franklin B. . . . .	13954	William D. . . . .	10841
Harriet A. (Allen) . . . . .	4238	William D. . . . .	10964
Harriet L. (Womack) . . . . .	4304	William E. . . . .	10882
Harriet L. (Smith-Talley) . . . . .	1024	William H. . . . .	4298
Henry G. . . . .	10883	William L. . . . .	4327
Hilda G. . . . .	10888	William L. . . . .	10845
Hugh L. . . . .	10792	William W. . . . .	4278
Infant . . . . .	10885	CAUFFMAN,	
Infant . . . . .	10886	Mary H. (Stubbs) . . . . .	6150
James G. . . . .	10965	Phebe W. (Hoopes) . . . . .	1760
Jane (Bullock) . . . . .	4277	CAUSY,	
Jessie W. . . . .	10930	Charles E. . . . .	10960
John . . . . .	10931	Florence A. (Catching) . . . . .	4326
John I. . . . .	4324	Hugh F. . . . .	10958
John I. . . . .	10954	Ivy C. . . . .	10959
John N. . . . .	4305	Sallie M. . . . .	10957
Joseph . . . . .	4319	William M. . . . .	10956
Joseph . . . . .	10952	CAWLEY,	
Katie . . . . .	10796	Ida (Seaman) . . . . .	5987
Katie . . . . .	13949	CHADWICK,	
Kenneth . . . . .	13950	Hannah P. (Moore) . . . . .	369
Laura E. . . . .	4297	CHAFFEE,	
Lucy . . . . .	10861	Clarence . . . . .	13209
Lulah B. . . . .	10868	Fannie E. . . . .	13203
Margaret (Enochs) . . . . .	10858	Frank . . . . .	13207

CHAFFEE, <i>continued.</i>	NO.	CHAMBERS, <i>continued.</i>	NO.
Harvey M. . . . .	13208	Isabell (Dickey) . . . . .	2078
Judith . . . . .	13206	Ivie . . . . .	7734
Lizzie . . . . .	13205	Jael (Cooper) . . . . .	2258
Marion D. . . . .	13202	James C. . . . .	7205
Olive . . . . .	13204	James W. . . . .	8972
Zeniah (Titus) . . . . .	7881	James W. . . . .	12180
CHALFANT,		Jennie (Chamberlain) . . . . .	6812
Aribell (Bullock) . . . . .	4559	John . . . . .	6813
Clara . . . . .	4561	John S. . . . .	8973
Elvira (Lemly) . . . . .	4437	Josephine . . . . .	5815
Frank . . . . .	11061	Joseph C. . . . .	7208
Jefferson D. . . . .	4560	Joseph M. . . . .	1574
Lizzie R. . . . .	4562	Joshua . . . . .	1556
Lydia A. (Nelson) . . . . .	1085	Lillie B. . . . .	5808
Maurice . . . . .	11063	Lydia A. . . . .	1572
Minnie . . . . .	11062	M. Grace . . . . .	12965
Rachel (Dickinson-Morris- Daniells) . . . . .	471	Mabel . . . . .	12176
CHAMBERLAIN,		Mabel . . . . .	12719
Clyde . . . . .	12717	Malkason . . . . .	5780
Guy . . . . .	12715	Mark P. . . . .	7354
Jennie (Chambers) . . . . .	6812	Mary C. . . . .	8971
Ray . . . . .	12716	Mary E. (Barnard) . . . . .	1573
CHAMBERS,		Mary J. (Moore) . . . . .	2509
Arvila . . . . .	5778	Mary P. (Black) . . . . .	5809
Atwood . . . . .	a65	Mary S. . . . .	8974
Boyd S. . . . .	a64	Mary S. (Meek) . . . . .	3289
Brinton H. . . . .	1575	May A. . . . .	5786
Buford R. . . . .	a63	Melissa . . . . .	5816
Cecil . . . . .	12720	Melissa R. (Bell) . . . . .	1576
Charles P. . . . .	7209	Newlin W. . . . .	12179
Christa. . . . .	7735	Nora B. (Spencer) (see Add.)	4922
Clara (Runness) . . . . .	6815	Paulina (Clark) . . . . .	5781
Clara R. . . . .	5810	Pemberton . . . . .	7731
Clyde . . . . .	12718	Perlay . . . . .	7732
Catherine (Cooper) . . . . .	2313	Phebe A. (Bell) . . . . .	344
David B. . . . .	1555	Rachel A. (Michener) . . . . .	1554
Deborah P. (Cooper) . . . . .	7206	Ramona . . . . .	12967
Deborah P. . . . .	12966	Richard B. . . . .	1571
Edith (Stoer) . . . . .	5817	Robert A. . . . .	5776
Edith . . . . .	12169	Robert L. . . . .	5806
Edmund M. . . . .	7353	Rosa E. (Jasper) . . . . .	13799
Elizabeth. . . . .	7730	Sammira L. (Kriebel) . . . . .	5783
Elisha H. . . . .	5818	Sarah (Whitson) . . . . .	2932
Ellsworth . . . . .	6814	Sarah B. . . . .	7207
Elwardo . . . . .	5782	Susanna (Bell) . . . . .	340
Emma S. (Hoopes) . . . . .	7352	Uloe B. . . . .	5785
Emmitt M. . . . .	8970	Ulysses G. . . . .	5784
Ethel M. . . . .	5811	Virgil . . . . .	12170
Eva (Smith) . . . . .	5777	William L. . . . .	6811
Eva L. (Walton) . . . . .	5807	CHAMPION,	
Fairie P. . . . .	12172	Addie B. . . . .	9280
Garneto . . . . .	7733	Clara H. (Harris) . . . . .	9276
George . . . . .	6816	Edward . . . . .	9278
Herbert L. . . . .	12714	George E. . . . .	9281
Herman R. . . . .	12181	Lakie M. . . . .	9282
Hibbard . . . . .	5779	Laura . . . . .	9275
Hilda . . . . .	12177	Mary E. . . . .	9274
Howard L. . . . .	12178	Nora . . . . .	9279
		Sallie C. (Love) . . . . .	3429
		William T. . . . .	9277

CHANDLEE,	NO.	CHOPPELL,	NO.
Phebe A. (Moore) . . . .	1804	Rachel E. (Wells-Roby) . .	4233
CHANDLER,		CHRISTY,	
Martha R. (Moore) . . . .	1971	Adaline (Gibbony) . . . .	2097
Mary E. (Moore) . . . .	1968	Elizabeth (Fryer) . . . .	2096
CHANDLEY,		George W. . . . .	2100
Edward P. . . . .	6252	Isadore J. (McDaniel) . . .	2101
CHAPIN,		Maggie (Allen) . . . .	6865
Cassandra (Moore-Bennett).	122	Mary J. (Wilson) . . . .	2099
CHAPMAN,		Thomas B. . . . .	2098
Agnes (James) . . . .	2711	Rachel (Truman) . . . .	486
Agnes M. . . . .	8154	CHURCH,	
Charles H. . . . .	8156	Margaret E. (Clark) . . . .	9664
Charles W. . . . .	8153	CILLEY,	
Isaac J. . . . .	8152	Albert H. . . . .	13573
Joseph A. . . . .	8151	Emma S. (Harper) . . . .	9333
Martha M. . . . .	8157	Gordon H. . . . .	13575
Mary E. A. . . . .	8155	James L. . . . .	13576
CHASE,		John H. . . . .	13574
Abner . . . . .	2692	Katherine A. . . . .	13577
Abner . . . . .	2694	CLARK,	
Alta . . . . .	4793	Alice . . . . .	9660
Caroline E. (Withrow) . . .	3834	Allen . . . . .	8031
Edmond . . . . .	2699	Bella K. . . . .	12601
Elizabeth . . . . .	2698	Caroline I. (Reinke) . . . .	5284
Elsie . . . . .	8138	Charles . . . . .	12167
Elizabeth P. (Moore) . . . .	1160	Charles A. . . . .	9662
Evelyn H. . . . .	10089	Charles J. . . . .	12600
John . . . . .	2697	Charles P. . . . .	3631
Judith I. (Woods) . . . .	2695	Charles S. . . . .	13659
Mary . . . . .	4790	Charles T. . . . .	9545
Melissa (Sever) . . . .	2693	Charles T. . . . .	13665
Prudence (Moore) . . . .	640	Clarence N. . . . .	13844
Sarah . . . . .	4788	Charles W. . . . .	6069
Sarah L. . . . .	2696	Dorothy . . . . .	13663
Warren . . . . .	4789	E. Kennedy . . . . .	6074
William W. . . . .	10088	Edgar . . . . .	3632
Xanthippe . . . . .	4791	Edgar . . . . .	9683
Zada . . . . .	4792	Edgar N. . . . .	9678
CHEEVER,		Effel . . . . .	12164
Louisa R. (Jones) . . . .	1663	Eliza J. (Switzler) . . . .	3626
CHEYNEY,		Elizabeth . . . . .	3625
Anna M. . . . .	6960	Emma . . . . .	13657
Charles M. . . . .	6955	Emily . . . . .	8030
Eliza A. . . . .	6953	Eugene . . . . .	9638
Elizabeth R. (Passmore) . .	2139	Eva M. . . . .	9639
Emily (Lukens) . . . .	6959	Eva P. . . . .	7564
Harold W. . . . .	12545	Fannie B. . . . .	9640
Herbert . . . . .	12546	Fannie F. (Moore) . . . .	1681
Howard . . . . .	6957	Fay . . . . .	12168
J. Passmore . . . . .	6954	Florence L. . . . .	9665
Margaretta . . . . .	6956	George . . . . .	8027
Marion L. . . . .	12544	H. Romeyn . . . . .	6076
Martha W. (Hayes) . . . .	6453	Hallie L. . . . .	13662
Sallie E. (Hannum) . . . .	6958	Harriet E. (Stallions) . . .	9078
Thomas H. . . . .	12543	Harry L. . . . .	12602
CHOATE,		Helen M. (Kenney) . . . .	6677
Emma C. (Brown) . . . .	9473	Horace A. . . . .	6070
John W. . . . .	13629	Horace F. . . . .	9666
Nellie M. . . . .	13630	Infant . . . . .	9679
		Infant . . . . .	13846



CLARK, <i>continued.</i>	NO.	CLARK, <i>continued.</i>	NO.
Infant . . . . .	13847	William . . . . .	8032
J. Carlton . . . . .	6073	William . . . . .	13289
Jacob B. . . . .	8033	William E. . . . .	9659
James A. . . . .	9644	William E. . . . .	13842
James H. . . . .	13843	Wilmer L. . . . .	13845
James R. . . . .	13664	CLARKE,	
Jennie C. . . . .	9682	Bessie . . . . .	14087
Jesse . . . . .	12166	Grace S. (Northrop) . . . . .	13708
Joanna (Jacobs) . . . . .	9656	Idolia B. . . . .	5760
Johanna P. (McReynolds) . . . . .	9680	Jennie M. . . . .	5762
John B. . . . .	3628	Joseph L. . . . .	5761
John B. . . . .	9643	Mary A. . . . .	5764
John B. . . . .	9668	Willie E. . . . .	5763
John B. . . . .	13658	CLARKSON,	
John L. . . . .	6071	Elizabeth B. . . . .	12555
John R. . . . .	9641	Helen E. (Worrell) . . . . .	1928
Julia A. . . . .	3629	Helen W. . . . .	6503
Julia A. D. (Withrow) . . . . .	3638	James W. . . . .	6504
Kate B. . . . .	9663	Worrall . . . . .	12554
Lillian . . . . .	13660	CLAY,	
Lizzie E. (Moore) . . . . .	5357	Laura B. (Walkup) . . . . .	3602
Louella (Thurman) . . . . .	9657	Zella M. . . . .	9599
Louise . . . . .	13655	CLEAVER,	
M. Etta . . . . .	6072	Eliza (Davis) . . . . .	1258
Mabel A. . . . .	13287	Hannah J. . . . .	5079
Maggie P. . . . .	9661	Hattie (Boas) . . . . .	5943
Margaret (Horner) . . . . .	893	Helen G. . . . .	5944
Margaret B. (Underwood) . . . . .	9681	James L. . . . .	11713
Margaret E. (Church) . . . . .	9664	James W. . . . .	5078
Margaret J. (Prentiss) . . . . .	3633	John F. . . . .	5077
Margaret J. (Callahan) . . . . .	10288	Lorena (Moore) . . . . .	1627
Maria L. (Clark) . . . . .	3624	Mildred . . . . .	5941
Maris T. . . . .	7565	Wilbur M. . . . .	5942
Martha J. . . . .	13661	CLEAVLAND,	
Mary . . . . .	13656	Chester C. . . . .	11756
Mary (Hill) . . . . .	2641	Eva L. . . . .	11754
Mary A. . . . .	7563	Elizabeth E. (Brown) . . . . .	5147
Mary A. G. (McElwrath) . . . . .	3630	Lena J. . . . .	11755
Mary E. . . . .	9658	Raymond C. . . . .	11757
Mary E. (Drake) . . . . .	9646	CLEMENT,	
Mary J. . . . .	8029	Felicana D. (Naun) . . . . .	3407
Mary J. (Neff) . . . . .	755	Harriet C. . . . .	9254
Mary M. . . . .	9642	J. Eddie . . . . .	9253
Nancy (Turkle-Wells) . . . . .	756	Lena . . . . .	13566
Nellie . . . . .	13288	Mattie E. . . . .	13565
Olof B. . . . .	6075	Ula . . . . .	9256
Paulina (Chambers) . . . . .	5781	William A. . . . .	9255
Phebe (Cooper) . . . . .	2432	CLINE,	
Rachel A. . . . .	13488	Sarah (Cooper) . . . . .	2441
Rebecca A. . . . .	757	CLOUD,	
Robert A. . . . .	3623	Andrew M. . . . .	531
Robert A. . . . .	9647	Ann E. (Pugh) . . . . .	529
Roy . . . . .	12165	Clarkson . . . . .	535
Sampson S. K. . . . .	3627	Edwin . . . . .	2218
Sarah (Rosemond) . . . . .	758	Elizabeth (Moore) . . . . .	121
Sarah (Moore) . . . . .	163	Florilla (Moore) . . . . .	1622
Sarah M. (Bell) . . . . .	1546	Franklin M. . . . .	2208
Sylvania J. (Burrows) . . . . .	8024	George H. . . . .	2209
Thaddeus S. . . . .	9667	George W. . . . .	2220
Whitson . . . . .	8028	Howard J. . . . .	2219

CLLOUD, <i>continued.</i>	NO.	COCKERHAM, <i>continued.</i>	NO.
James . . . . .	2215	F. G. . . . .	10600
Joseph . . . . .	2217	George M. . . . .	10597
Joseph J. . . . .	533	H. L. . . . .	10599
Louisa M. . . . .	528	Jane C. . . . .	4137
Margaretta H. (Smith) . . . . .	2211	John W. . . . .	10592
Mary . . . . .	2210	Juliet E. (Montgomery) . . . . .	10443
Mary A. . . . .	527	Mary A. C. (Thompson) . . . . .	4139
Mary E. . . . .	2214	M. L. . . . .	10601
Samuel . . . . .	2206	Mary L. C. . . . .	10593
Samuel A. . . . .	2212	Robert H. . . . .	10598
Thomas . . . . .	2213	Rufus E. B. . . . .	10595
Walter J. . . . .	532	Rufus H. C. . . . .	4138
Washington . . . . .	534	Ruthven . . . . .	10602
William . . . . .	2216	Sarah S. (Greer) . . . . .	996
William F. . . . .	530	William D. . . . .	4140
William F. . . . .	2207	William D. . . . .	10594
CLUTTON,		COFFIELD,	
Alma . . . . .	13132	H. Everton . . . . .	13507
Ernest . . . . .	13133	Lavinia (Towle) . . . . .	13504
Anna J. (Moore) . . . . .	7789	Lillie G. . . . .	13506
COALE,		Lucinda . . . . .	13505
Edward . . . . .	1471	Mary H. (Everton) . . . . .	9110
Joseph . . . . .	1470	Maysie . . . . .	13508
Lydia (Harry) . . . . .	1474	Minnie (Smith) . . . . .	13503
Mary J. (Kilmer) . . . . .	1472	Norman R. . . . .	13509
Ruthanna (Moore-Pusey) . . . . .	321	COHN,	
William M. . . . .	1473	Infant . . . . .	6736
COATES,		Sarah J. (Roney) . . . . .	2043
Annie M. . . . .	6782	COHOE,	
Charles T. . . . .	5684	Albert O. . . . .	8194
Cornelia . . . . .	5687	Ambrose A. . . . .	8196
Elizabeth T. . . . .	6786	Amy (McCombs) . . . . .	656
Evangeline (Moore) . . . . .	6784	Andrew E. . . . .	8193
Hannah (Gray) . . . . .	2056	Andrew J. . . . .	2736
Ida M. . . . .	6787	Ann (Nunn) . . . . .	653
Irene . . . . .	6785	David A. . . . .	2734
Janette M. . . . .	6783	David H. . . . .	8192
Joseph G. . . . .	713	Deborah (McAlpine) . . . . .	650
Leora C. (Cooper) . . . . .	5686	Dorothy E. . . . .	13308
Lizzie J. . . . .	5688	Edward . . . . .	649
Lydia A. (Moore-Reed) . . . . .	1511	Elizabeth (Brown) . . . . .	655
Mary (Truman) . . . . .	466	Ella M. . . . .	8195
Mary A. (Walton) . . . . .	2063	Gulielma M. . . . .	657
Phebe (Baruard) . . . . .	2057	Harriet A. . . . .	2737
Philena (Reynolds) . . . . .	1536	Henry A. . . . .	2735
Rebecca (Walker) . . . . .	151	Infant . . . . .	2795
Ruth A. (Richards) . . . . .	5575	Infant . . . . .	7641
Truman . . . . .	2055	Infant . . . . .	7642
Virginia A. . . . .	5685	Jeremiah . . . . .	651
COBB,		John . . . . .	2796
Octavia (Neely) . . . . .	4007	John A. . . . .	659
COBEAN,		John E. . . . .	2733
Annie E. (Horner) . . . . .	3507	John E. . . . .	8190
Charles H. . . . .	9373	John E. . . . .	13309
Emma J. . . . .	9372	Joseph . . . . .	2798
John W. . . . .	9374	Martha J. (Townsend) . . . . .	7640
COBURN,		Mary . . . . .	2797
Mary (Stout) . . . . .	11443	Mary (Hill) . . . . .	652
COCKERHAM,		Mary (Moore) . . . . .	140
A. S. . . . .	10596	Mary C. (Moore) . . . . .	2732

COHOE, <i>continued.</i>	NO.
Mary M. . . . .	7639
Martha J. . . . .	7640
Mercy . . . . .	654
Rachel (Moore) . . . . .	2470
Sarah C. . . . .	8191
Sarah M. (McCombs) . . . . .	658
Sarah M. . . . .	7638
Sidney M. . . . .	8267
COLE,	
Cora B. . . . .	11235
Esther A. . . . .	11231
Gertrude . . . . .	11234
Joseph C. . . . .	11232
Mary E. (Blackburn-Scobie) . . . . .	3658
Samuel E. . . . .	11233
Sarah A. (Brown) . . . . .	4556
COLLARD,	
Hannah . . . . .	8050
Margaret A. (Hill) . . . . .	2647
COLLIFLOWER,	
John A. . . . .	9451
Sarah G. (Horner) . . . . .	3544
COLLINS,	
Mary A. (Miller) . . . . .	1632
CONARD,	
Ann . . . . .	2325
Annie B. . . . .	7381
Calvin . . . . .	2327
Caroline C. . . . .	7368
Chester H. . . . .	13041
Elizabeth (Thomas) . . . . .	2329
Ella R. . . . .	7373
Ellen (Webster) . . . . .	2328
Francis P. . . . .	7369
Helen C. . . . .	7370
Henry . . . . .	2323
Henry N. . . . .	7371
Infant . . . . .	7379
Jane (Reitzell) . . . . .	2326
Joseph . . . . .	2324
Joseph P. . . . .	7377
Lucy C. . . . .	7380
Mary L. . . . .	7372
Samuel . . . . .	2322
Simon C. . . . .	7375
Theodore W. . . . .	7378
William H. (see Add.) . . . . .	7374
Wilmer H. . . . .	7376
CONDITT,	
Charles H. . . . .	9100
Elizabeth H. (Minner) . . . . .	3335
Susan J. (Shelton-Price) . . . . .	9098
William G. . . . .	9099
CONDRÁ,	
Mabel R. (Moore) . . . . .	5382
CONNER,	
Agnes M. (Barrick) . . . . .	3778
Donald R. . . . .	9967
Elmer C. . . . .	9966

CONNOLLY,	NO.
Louisa . . . . .	8258
Mary M. (McCombs) . . . . .	2789
CONRAD,	
Adolphus P. . . . .	8679
Alice G. . . . .	8668
Artie D. . . . .	8667
Atchison R. . . . .	3129
Bessie M. . . . .	8683
Caroline . . . . .	1956
Charles V. . . . .	8666
Clara E. . . . .	8671
Donald M. . . . .	12564
Eli . . . . .	3127
Elinor (Moore-Moore) . . . . .	76, 152
Elma . . . . .	6534
Esther E. . . . .	8678
Firman O. . . . .	8664
George W. . . . .	3126
Hannah (Carson) . . . . .	783
Hannah E. (Fitzgerald) . . . . .	3128
Hannah M. . . . .	8670
Harry E. . . . .	8676
Harvey E. . . . .	6533
Helen . . . . .	6532
Henry G. . . . .	3125
Howard W. . . . .	3122
Infant . . . . .	8677
Jacob A. . . . .	8669
Jesse H. . . . .	8675
Jesse L. . . . .	3120
John A. . . . .	3124
John W. . . . .	8672
Lora B. . . . .	8680
Lucy A. . . . .	3123
Martha E. (Good) . . . . .	1951
Mary A. (Moore) . . . . .	437
Milton . . . . .	8674
Odos L. . . . .	8682
Rachel P. (Cooper) . . . . .	556
Robert R. . . . .	6535
Samuel C. . . . .	8665
Sidney A. (Peters) . . . . .	3130
Susan E. . . . .	8673
Susannah . . . . .	8681
Uriah . . . . .	3121
Warnie A. . . . .	8684
William A. . . . .	8663
CONROY,	
Sarah (Burney) . . . . .	11446
CONVERSE,	
Adah . . . . .	11331
Erma . . . . .	11330
Mary C. (Thomas) . . . . .	4694
Norman N. . . . .	11332
COOK,	
Alice M. (Goodwin) . . . . .	9124
Annie B. . . . .	8184
Betty . . . . .	10187
Charles E. . . . .	9590
Charles M. . . . .	10195

COOK, <i>continued.</i>	NO.	COOPER, <i>continued.</i>	NO.
Claude B. . . . .	9591	Annie I. (Kelly) . . . . .	7341
Edwin Jackson . . . . .	13056	Annie P. . . . .	7255
Elizabeth S. (Caine) . . . . .	3926	Annie R. . . . .	2372
Elma H. (Moore) . . . . .	2726	Annie R. . . . .	7308
Emma R. (Jackson) (see		Annie Y. . . . .	7433
Add.) . . . . .	7461	Asahel W. . . . .	694
Ethel M. . . . .	8185	Asahel W. . . . .	2452
Isaac D. . . . .	10190	Asahel W. . . . .	2909
J. Mercer . . . . .	13100	Asahel W. . . . .	2917
Jesse T. . . . .	10196	Asenath A. (Cooper) . . . . .	552
Jessie E. . . . .	9589	Ashton . . . . .	7537
John B. . . . .	8186	B. Franklin . . . . .	8440
John R. . . . .	10193	Barclay . . . . .	2417
Kate . . . . .	10188	Barclay . . . . .	2448
Kittie H. . . . .	9592	Benjamin . . . . .	562
Maggie A. . . . .	10192	Benjamin F. . . . .	696
Malinda M. (Edwards) . . . . .	3931	Benjamin F. . . . .	2320
Mary . . . . .	10186	Benjamin F. . . . .	7288
Mary A. (Stephenson) . . . . .	3924	Brinton P. . . . .	7210
Matilda A. (Swanzy-Strong-		C. Burleigh . . . . .	12132
Stubblefield-Watkins) . . . . .	3925	Caleb M. . . . .	2912
Nannie O. . . . .	10197	Caleb P. . . . .	7235
Nettie L. . . . .	10189	Caleb S. . . . .	2356
Newton F. . . . .	3930	Calvin . . . . .	124
Nina M. (Horner-Sefton) . . . . .	9838	Calvin . . . . .	258
Pamelia M. (Murphy) . . . . .	954	Calvin . . . . .	2306
Pernecia A. (Walker) . . . . .	3345	Calvin . . . . .	2315
Reuben F. . . . .	10194	Carrie S. . . . .	7346
Sada (Cooper) . . . . .	7536	Carrie W. . . . .	7292
Sarah A. (Howell) . . . . .	3929	Catherine (Chambers) . . . . .	2313
Sarah M. (Seylar) . . . . .	3595	Charles . . . . .	2333
Susan E. (Caine) . . . . .	3928	Charles A. . . . .	2360
Thomas J. W. . . . .	13055	Charles E. . . . .	7416
William A. . . . .	3927	Charles E. . . . .	7449
William R. . . . .	10191	Charles P. . . . .	7238
COOPER,		Charles S. . . . .	2268
Aaron . . . . .	545	Charles S. . . . .	7441
Aaron M. . . . .	555	Charles S. . . . .	8455
Abraham . . . . .	2316	Christian H. . . . .	7318
Abraham H. . . . .	7301	Clara . . . . .	7445
Alan W. . . . .	7320	Clara B. . . . .	7435
Alfred M. . . . .	2367	Clarence . . . . .	7419
Alice . . . . .	7260	Clyde . . . . .	7560
Alice I. . . . .	13050	Cora B. . . . .	7450
Amelia. . . . .	2339	Cyrus . . . . .	546
Amos . . . . .	559	Cyrus . . . . .	7254
Amos D. . . . .	2342	Daniel P. . . . .	7437
Amy L. (Bull) . . . . .	2446	Deborah P. (Chambers) . . . . .	7206
Amy S. . . . .	8446	Dorinda (Overman) . . . . .	2345
Andrew . . . . .	261	Edgar B. . . . .	7583
Ann (Jackson) . . . . .	127	Edith W. . . . .	7557
Anna . . . . .	2270	Edna B. (Fortner) . . . . .	7581
Anna (Cooper) . . . . .	2444	Edward . . . . .	2330
Anna (Walker) . . . . .	704	Edwin . . . . .	2286
Anna M. . . . .	7236	Edwin H. . . . .	7242
Anna M. . . . .	8449	Edwin K. . . . .	2422
Anna M. (Keyes) . . . . .	2449	Effie C. . . . .	13022
Anna S. (Duncan) . . . . .	4895	Eliza A. (Beaver) . . . . .	5331
Annie A. . . . .	7239	Eliza E. . . . .	3265
Annie H. . . . .	7250	Elizabeth G. (Widemire) . . . . .	2287

COOPER, <i>continued.</i>	NO.	COOPER, <i>continued.</i>	NO.
Elizabeth M. . . . .	2918	Harley G. . . . .	7455
Elizabeth M. . . . .	2925	Harold T. . . . .	8451
Ella S. . . . .	7361	Harriet. . . . .	560
Ellen . . . . .	7264	Harriet (Overman) . . . . .	2344
Ellen . . . . .	7266	Harriet A. . . . .	2335
Ellis W. . . . .	2438	Harriet E. (Hawley) . . . . .	2358
Ellsworth A. . . . .	7417	Harriet M. . . . .	7453
Ellwood D. . . . .	13021	Harriet T. . . . .	7400
Elma A. (Webster) . . . . .	7532	Harry . . . . .	7343
Elmer E. . . . .	7358	Harry E. . . . .	7258
Elvirah S. (Lamborn) . . . . .	2447	Harry T. . . . .	7310
Elwood . . . . .	2416	Harry W. . . . .	7589
Elwood . . . . .	2425	Helen . . . . .	12977
Elwood . . . . .	7535	Helen L. . . . .	7571
Elwood P. . . . .	2366	Henry . . . . .	7263
Emma . . . . .	561	Henry . . . . .	7558
Emma (Pennock) . . . . .	841	Henry B. . . . .	2926
Emma B. . . . .	7509	Henry B. . . . .	8457
Emma F. . . . .	2334	Henry B. . . . .	8454
Emma J. (Smith) . . . . .	7314	Henry H. . . . .	7315
Ernil I. . . . .	7454	Henry H. . . . .	7357
Ernest H. . . . .	7347	Henry W. . . . .	7257
Estelle . . . . .	13020	Heston P. . . . .	2311
Esther E. (Lingerfield) . . . . .	2332	Hettie Y. . . . .	7319
Esther M. . . . .	2927	Hiram . . . . .	565
Esau . . . . .	564	Hiram A. . . . .	7428
Ethel C. . . . .	7399	Hiram K. . . . .	2353
Etta J. (Smith) . . . . .	7403	Hiram T. . . . .	695
Eva A. . . . .	2310	Hiram T. . . . .	2915
Fannie . . . . .	7267	Howard . . . . .	2423
Fannie A. (Moore) . . . . .	7259	Howard B. . . . .	7534
Fannie E. . . . .	7345	Howard F. . . . .	8436
Fannie R. . . . .	7289	Howard G. . . . .	7434
Frank . . . . .	7344	Ida M. . . . .	7448
Frank . . . . .	13038	Infant . . . . .	4894
Frederick F. . . . .	11940	Infant . . . . .	7436
George . . . . .	2904	Isaac. . . . .	2314
George A. S. . . . .	7605	Isaac N. . . . .	2376
George H. . . . .	7404	Isaac W . . . . .	1213
George H. . . . .	13049	Israel . . . . .	549
George P. . . . .	2371	Israel . . . . .	7300
George R. . . . .	2910	Israel H. . . . .	2916
George R. . . . .	7293	Jacob . . . . .	563
George W. . . . .	697	J. Morris . . . . .	7240
George W. . . . .	1216	Jacob W. . . . .	8439
George W. . . . .	2919	Jael (Chambers) . . . . .	2258
George W. . . . .	7538	James . . . . .	123
Gertrude B. . . . .	7562	James . . . . .	263
Given . . . . .	2309	James . . . . .	1201
Grace . . . . .	13051	James . . . . .	1217
Grace R. . . . .	7576	James . . . . .	2375
Gulielma (Brinton) . . . . .	544	James B. . . . .	2428
H. Lewis . . . . .	2911	James E. . . . .	13033
Hanna . . . . .	7241	James G. . . . .	2303
Hannah (McKesson) . . . . .	259	James H. . . . .	12131
Hannah A. (Cope) . . . . .	2914	James H. . . . .	7444
Hannah M. (Cope) . . . . .	2269	James J. . . . .	7340
Hannah W. (Eavenson) . . . . .	2427	James M. . . . .	569
Harlan . . . . .	7442	James P. . . . .	2920
Harley . . . . .	2354	James P. . . . .	4870

COOPER, <i>continued.</i>	NO.	COOPER, <i>continued.</i>	NO.
James R. . . . .	2266	Louisa (Wilson) . . . . .	2442
James W. . . . .	2365	Lucy A. (Thissell) . . . . .	2924
Jane . . . . .	2277	Lydia A. . . . .	2271
Jane G. (Martin) . . . . .	2295	Lydia A. . . . .	7252
Jeremiah . . . . .	129	Lysle Reynolds . . . . .	13010
Jeremiah . . . . .	703	Mabel . . . . .	7603
Jeremiah . . . . .	2288	Mabel T. . . . .	12175
Jeremiah . . . . .	2374	Mahlon P. . . . .	2450
Jeremiah . . . . .	2424	Margaret A. (Tureman) . . . . .	2908
Jeremiah P. . . . .	2453	Margaret E. . . . .	2361
Jesse . . . . .	568	Margaret E. . . . .	2930
Jesse . . . . .	2346	Marguerite . . . . .	13048
Jesse B. . . . .	2337	Maria F. (Partenheimer) . . . . .	2369
Jesse D. . . . .	2368	Marion R. . . . .	8448
Jesse K. . . . .	557	Mark P. . . . .	554
John . . . . .	550	Mark P. . . . .	2319
John . . . . .	125	Martha L. (Tomlinson) . . . . .	1214
John . . . . .	567	Mary . . . . .	260
John . . . . .	2350	Mary . . . . .	2443
John B. . . . .	12969	Mary . . . . .	7248
John H. . . . .	2293	Mary . . . . .	7265
John M. . . . .	8453	Mary . . . . .	13099
John M. . . . .	13035	Mary (Moore) . . . . .	547
John P. . . . .	2338	Mary A. . . . .	2440
John R. . . . .	2363	Mary A. . . . .	2906
John T. . . . .	13017	Mary A. (Gleim) . . . . .	7317
John W. . . . .	7305	Mary A. (Johnston) . . . . .	1212
Joseph . . . . .	543	Mary A. (Lowther) . . . . .	7431
Joseph . . . . .	553	Mary B. . . . .	7443
Joseph . . . . .	2308	Mary C. (Hoopes) . . . . .	2267
Joseph A. . . . .	12968	Mary E. . . . .	2318
Joseph B. . . . .	2259	Mary E. . . . .	7253
Joseph E. . . . .	2457	Mary E. . . . .	7363
Joseph F. . . . .	7342	Mary E. (Hatton) . . . . .	2415
Joseph H. . . . .	13034	Mary F. . . . .	7287
Joseph L. . . . .	13046	Mary H. (Fralich) . . . . .	2312
Joseph P. . . . .	701	Mary J. . . . .	2289
Joseph P. . . . .	2349	Mary J. . . . .	2357
Joseph P. . . . .	2929	Mary J. . . . .	2362
Josephine (Newbold) . . . . .	2373	Mary K. . . . .	7533
Josiah G. . . . .	2359	Mary L. . . . .	590
Julia A. . . . .	7213	Mary L. . . . .	7211
Julia B. . . . .	7446	Mary L. . . . .	13019
Kathryn DeL. . . . .	7401	Mary L. (Epplesheimer) . . . . .	2458
Laura E. (Crawford) . . . . .	7430	Mary P. . . . .	2274
Leah (Overman) . . . . .	2341	Mary Y. . . . .	2355
Leah A. . . . .	7561	Maud E. . . . .	7575
Leah A. (Moore) . . . . .	2426	Mena M. . . . .	7360
Lemuel . . . . .	2298	Milliard T. . . . .	7212
Leora C. (Coates) . . . . .	5686	Milton . . . . .	588
Leroy W. . . . .	12130	Milton C. . . . .	7559
Lewis . . . . .	587	Moore P. . . . .	2348
Lewis P. . . . .	2294	Morris . . . . .	585
Lewis R. . . . .	8434	Morris . . . . .	2431
Lizzie C. . . . .	2278	Morris . . . . .	7559
Lloyd O. . . . .	13047	Morris R. . . . .	7588
Lorena . . . . .	2459	Morrissa B. (Kerr) . . . . .	2451
Lorena M. . . . .	7602	Nellie L. . . . .	8435
Louis W. . . . .	7304	Nettie E. . . . .	7307
Louisa (Kendig) . . . . .	2331	Olive V. . . . .	7306

COOPER, <i>continued.</i>	NO.
Ora Z. . . . .	7573
Orpha M. . . . .	7447
Pauline (Rebmann) . . . . .	7355
Pearl . . . . .	7601
Phebe (Clark) . . . . .	2432
Phebe (Walker) . . . . .	706
Phebe A. . . . .	698
Phebe E. . . . .	12985
Phebe H. (Thompson) . . . . .	5796
Phebe J. (Overman) . . . . .	2340
Phoebe J. (Jefferies) . . . . .	2351
Phebe P. (Whitson) . . . . .	702
Phebe R. . . . .	2418
Preston . . . . .	2445
Prudence . . . . .	2304
Rachel (Moore) . . . . .	51
Rachel (Strickler) . . . . .	2296
Rachel B. (Bailey-Ferry) . . . . .	2429
Rachel G. (Howland) . . . . .	7402
Rachel P. (Conrad) . . . . .	556
Rachel R. (Love-McIver) . . . . .	814
Rebecca . . . . .	262
Rebecca . . . . .	548
Rebecca (Gillespie) . . . . .	551
Rebecca (Moore) . . . . .	17
Rebecca (Kirkwood) . . . . .	128
Rebecca (Strickler) . . . . .	2297
Rebecca A. (Kirkwood) . . . . .	584
Rebecca M. (Hoopes) . . . . .	7237
Rebecca M. . . . .	2273
Rebecca P. . . . .	2420
Robert L. . . . .	3266
Robert W. . . . .	13023
Rudy W. . . . .	13054
Ruth A. . . . .	2347
Ruth A. (Musser) . . . . .	2321
S. Herman . . . . .	8450
Sada (Cook) . . . . .	7536
Salome . . . . .	2305
Samuel . . . . .	2275
Samuel J. . . . .	1200
Samuel L. . . . .	2456
Sarah (Cline) . . . . .	2441
Sarah (Lefevre) . . . . .	2336
Sarah (Moore) . . . . .	1799
Sarah (Simmons) . . . . .	586
Sarah (Walker) . . . . .	149
Sarah A. . . . .	2905
Sarah A. (Cooper) . . . . .	699
Sarah A. (Pusey) . . . . .	2291
Sarah A. (Trout) . . . . .	2454
Sarah E. . . . .	558
Sarah E. . . . .	2272
Sarah E. (Gamble-Markin) . . . . .	1215
Sarah J. . . . .	2370
Sarah J. . . . .	2913
Sarah J. (Landis-Miller) . . . . .	2317
Sarah J. (McLellen) . . . . .	2907
Susanna H. . . . .	2352
Sarah M. (Powell) . . . . .	7291

COOPER, <i>continued.</i>	NO.
Sarah P. (Moore) . . . . .	2280
Sarah W. . . . .	2921
Sarah W. (Ledwith) . . . . .	2928
Sherman D. . . . .	7418
Stephen . . . . .	2307
Sue E. . . . .	7427
Susan R. (Heston) . . . . .	2430
Susanna (Cooper) . . . . .	700
Susanna H. . . . .	2352
Susanna R. . . . .	2260
Thomas . . . . .	264
Thomas . . . . .	2276
Thomas F. . . . .	7290
Thomas P. . . . .	2292
Thomas P. . . . .	7302
Thomas P. . . . .	13018
Thomas W. . . . .	2364
Truman . . . . .	2922
Truman . . . . .	2923
Vera M. . . . .	13053
Wallace M. . . . .	7572
Walter . . . . .	2931
Walter . . . . .	7356
Walter . . . . .	13098
Walter E. . . . .	8438
Walter M. . . . .	7261
Watson A. . . . .	7249
Wayne P. . . . .	7432
Wilfred . . . . .	7438
William . . . . .	126
William . . . . .	2290
William A. . . . .	7256
William B. . . . .	7251
William B. . . . .	7316
William B. . . . .	7582
William E. . . . .	7303
William J. . . . .	2421
William K. . . . .	2419
William L. . . . .	7415
William P. . . . .	570
William P. . . . .	589
William P. . . . .	7451
Williamanna . . . . .	2455
Williard P. . . . .	7574
Wilnot O. . . . .	7429
Willis A. . . . .	8447
Woody A. . . . .	7452
Yarnall . . . . .	566
Yarnall . . . . .	2343
Zillah W. . . . .	2439

COPE,

Adella . . . . .	6306
Allison J. . . . .	6305
Emma E. . . . .	6308
Frederick H. . . . .	8442
Hannah A. (Cooper) . . . . .	2914
Hannah M. (Cooper) . . . . .	2269
Lucy (Hawley) . . . . .	6307
M. Alice . . . . .	8445
Margaret M. . . . .	8443

COPE, <i>continued.</i>	NO.	COSTAN,	NO.
Mary . . . . .	6309	Margaret M. (Murphy-Duck-	
Paul A. . . . .	8444	worth) . . . . .	3917
Sarah (Gray) . . . . .	1834	COSTIN,	
COPELAND,		Ella M. . . . .	13770
Alfred S. . . . .	11152	Elvira S. (Duckworth) . . . . .	10173
Anna . . . . .	4476	Gaston . . . . .	10176
Angusta H. . . . .	11137	Lawrence L. . . . .	13772
Edward . . . . .	4479	Mary M. . . . .	13769
Elias C. . . . .	11157	Wittcher D. . . . .	13771
Elias W. . . . .	4475	COTHRAN,	
Ellen J. (Paisley-Hollings-		Anna T. (Banks) . . . . .	8801
worth) . . . . .	4472	Louisa E. . . . .	13400
Emma . . . . .	11135	COULTER,	
Franklin . . . . .	11134	Ella C. (Moore) . . . . .	4760
George . . . . .	4481	Lucy E. . . . .	6087
John C. . . . .	4474	Mildred M. . . . .	11390
John H. . . . .	11156	Susan F. (Davis) . . . . .	1692
Jonathan . . . . .	4470	Ward D. . . . .	11389
Joseph G. . . . .	4471	Zora M. . . . .	11388
Lillian E. . . . .	11154	COUSINS,	
Maris I. . . . .	14005	Carrie . . . . .	14008
Mary . . . . .	4480	Ida M. (Boak) . . . . .	11175
Mary E. . . . .	11151	Lovell . . . . .	14007
Mary J. (Rambo) . . . . .	11136	COVINGTON,	
Percy E. T. . . . .	14004	Anna . . . . .	13811
R. Parke . . . . .	11155	Clara . . . . .	13812
Rachel A. (Spillinger) . . . . .	4473	Emily H. (Sanders) . . . . .	10221
Rebecca B. (Frailey) . . . . .	4478	Floyd . . . . .	13813
Richard S. . . . .	14006	John L. . . . .	13810
Susan . . . . .	11158	Milton . . . . .	13814
Susan (Watkins) . . . . .	1065	Oscar M. . . . .	13809
Susan J. . . . .	11153	William . . . . .	13808
Thomas H. . . . .	4477	COWAN,	
William . . . . .	4469	Anna W. (Suffield) . . . . .	3011
COPEN,		Carrie L. (Leach) . . . . .	3017
Rachel (Truman) . . . . .	2082	Chloe . . . . .	3012
CORDELL,		Egbert . . . . .	8576
Marabella (Gregory) . . . . .	2541	George B. . . . .	3015
CORE,		Harry J. . . . .	3013
Sarah J. (Brennan) . . . . .	6259	Jane W. (Moore) . . . . .	736
CORLL,		John . . . . .	3016
Jennie A. (Gibbons) . . . . .	8540	Phebe E. (Large-Moore) . . . . .	1060
Lewis . . . . .	13347	Rebecca J. . . . .	3014
CORNWELL,		Sarah R. . . . .	3018
Charles H. . . . .	8130	COX,	
Florence . . . . .	8131	Elizabeth T. . . . .	12373
Mary A. (Moore) . . . . .	2689	Ella L. (Hanway) . . . . .	6194
Sadie M. . . . .	8129	Howard N. . . . .	12378
COSHUN,		Isaac G. . . . .	12374
Alice B. . . . .	9406	John T. . . . .	6197
Amanda C. . . . .	9402	Lydia H. . . . .	6196
Annie L. . . . .	9403	Lydia H. . . . .	12376
Emma J. . . . .	9405	Martha (Way) . . . . .	1773
J. Newton . . . . .	9401	Martha J. . . . .	6199
Mary J. (Werley) . . . . .	9398	Ruth W. . . . .	12380
Martha E. . . . .	9400	Sharpless N. . . . .	6195
S. Jane (Durboraw) . . . . .	3515	Sharpless N. . . . .	12379
Sarah M. . . . .	9399	Sidney M. (Shallcross) . . . . .	6198
William . . . . .	9404	Taylor M. . . . .	12375
		Wayne S. . . . .	12377



CRAIG,	NO.	CRAWFORD, <i>continued.</i>	NO.
Carl H. . . . .	13581	Russell P. . . . .	3962
Elmer J. . . . .	13585	Ruth C. . . . .	13828
John R. . . . .	13584	Samuel L. . . . .	13835
Maria J. (McKee) . . . . .	9339	Samuel W. . . . .	10235
Mary E. . . . .	13583	Sarah C. . . . .	10239
Walter D. . . . .	13582	Thomas P. . . . .	10234
CRANDALL,		Ursula . . . . .	10245
Dela (Webster) . . . . .	6507	Vernon N. . . . .	13831
CRANDELL,		Wiley J. . . . .	10231
Mabel D. . . . .	12556	William . . . . .	13834
Walter W. . . . .	12557	William E. . . . .	10241
CRAVEN,		CREW,	
Adaline M. (Barnard) . . . . .	1906	Catherine (Nelson) . . . . .	4546
Ella R. . . . .	6457	James N. . . . .	11221
Flora E. . . . .	6456	John F. . . . .	11222
Jay I. . . . .	6458	CROMWELL,	
Williard J. . . . .	6459	Charles H. . . . .	9263
CRAW,		Edgar L. . . . .	9262
Anna S. . . . .	10532	Effie M. . . . .	9264
Harry S. . . . .	10531	Emma C. (Love) . . . . .	3419
Hattie M. . . . .	10533	Essie H. . . . .	9265
Rachel L. (Wright) . . . . .	4108	CROOK,	
CRAWFORD,		Clarence H. . . . .	9976
Blanche . . . . .	13829	Edna G. . . . .	9974
Carrie W. . . . .	10244	Eva M. (Lewis) . . . . .	7874
David M. . . . .	10237	Grace H. . . . .	9973
Eliza (Dowdy) . . . . .	3966	Howard E. . . . .	9975
Elizabeth J. (Sanders). . . . .	3961	Katharine I. . . . .	9977
Elsie (Vickers) . . . . .	7085	Mary G. (Horner) . . . . .	3785
Emma M. . . . .	10248	Worthington . . . . .	13195
Fleta A. . . . .	10247	CROSS,	
Francis. . . . .	10223	Andrew J. . . . .	7132
Frank S. . . . .	13833	Ella S. . . . .	7131
Harold S. . . . .	13827	Harry E. . . . .	7133
Ida H. (Vickers) . . . . .	7084	Joanna (Pugh) . . . . .	2200
John A. . . . .	10224	John F. . . . .	7135
John N. . . . .	10232	Joseph P. . . . .	7129
Joseph V. . . . .	10240	Lillie E. . . . .	7134
Julia (Norwood) . . . . .	10225	Sarah E. . . . .	7130
Julia McN. (Love) . . . . .	8919	CROTHERS,	
Julian L. . . . .	13436	Bessie . . . . .	12342
Kate R. . . . .	13824	Edgar I. . . . .	12343
Laura E. (Cooper) . . . . .	7430	Elizabeth E. . . . .	6167
Lillian A. (Callahan) . . . . .	10242	Elizabeth W. (Moore) . . . . .	1765
Lloyd V. . . . .	13832	Emma E. . . . .	12344
Lucinda . . . . .	3960	Eva M. (Fell) . . . . .	2017
Lura M. . . . .	10238	Harvey A. . . . .	12345
Lura M. . . . .	13823	John W. . . . .	6166
Maggie A. . . . .	13826	Milton K. . . . .	6646
Mary E. . . . .	10243	William M. . . . .	6165
Mary J. (Edwards) . . . . .	3963	CROUCH,	
Mattie J. . . . .	10246	Bertha J. (Derrick) . . . . .	5130
Nancy (Neely) . . . . .	961	Martha G. (Bennett) . . . . .	7161
Peter M. . . . .	3967	Oliver B. . . . .	12964
Pitser M. . . . .	3965	CROW,	
Pitser M. . . . .	13825	Arnetha A. (Murphy-Quinn) . . . . .	986
Robert F. . . . .	10236	Mary W. . . . .	4093
Rufus . . . . .	13830	CROWELL,	
Rufus H. . . . .	10233	James O. . . . .	10139
Rufus N. . . . .	3964	Laura B. (Dowdle) . . . . .	3905

CROWLEY,	NO.	DALE, <i>continued.</i>	NO.
Alice A. (Gray) . . . . .	11667	Emily A. . . . .	3938
Mary E. (Kirk-Fulerton) . . . . .	5044	Florence C. (Wall) . . . . .	3942
CULPEPPER,		James K. . . . .	3939
Rosa L. (Bacot) . . . . .	4389	James V. . . . .	3932
CUMMINS,		Orelia A. (Moore) . . . . .	3940
Alma A. . . . .	7906	Robert G. . . . .	3941
Amanda A. . . . .	7905	Snsan S. (Swansey) . . . . .	3933
Mary (Minard) . . . . .	2584	DANFORTH,	
Oscar B. . . . .	7904	Gladys D. (Gray) . . . . .	6377
Sarah J. (Elgie) . . . . .	7902	Ruby G. . . . .	12494
Solon D. . . . .	7903	DANIELLS,	
CUMMINGS,		Rachel (Dickinson-Morris- Chalfant) . . . . .	471
Cora M. . . . .	4617	DARE,	
Edna J. . . . .	4614	Charles E. . . . .	5650
James R. . . . .	4611	Clarence T. . . . .	5651
Josephine . . . . .	4616	Gertrude . . . . .	5652
Martha L. . . . .	4613	Mercy A. (Moore) . . . . .	1493
Mary C. (Moore) . . . . .	1106	DART,	
Mary R. . . . .	4612	Mary E. (Lilley) . . . . .	11054
W. Joseph . . . . .	4615	DAVIDSON,	
CUNNINGHAM,		Blanche E. (Moore) . . . . .	1335
Charles M. . . . .	11379	Francis J. . . . .	5307
Florence . . . . .	11381	Helen E. . . . .	5306
Harriet M. (Moore) . . . . .	4756	John W. . . . .	5305
Herbert . . . . .	11383	Minnie C. . . . .	5308
James W. . . . .	11382	DAVIS,	
Lora M. . . . .	11384	Abraham . . . . .	1263
Mary L. (Harris) . . . . .	8761	Abraham . . . . .	1693
Philander P. . . . .	13381	Alice C. . . . .	5097
Wilmer A. . . . .	11380	Almira J. (Pitcher) . . . . .	7831
CURRY,		Alton C. . . . .	11722
Sarah E. (Moore) . . . . .	5223	Andrew B. . . . .	11896
CURTIS,		Asa A. . . . .	13172
Sarah (Fitch) (see Add.) . . . . .	1417	Cora E. . . . .	5091
CUTHBERT,		Eda M. . . . .	5082
Ada Blair . . . . .	14039	Edna J. . . . .	13173
Harry Wood . . . . .	14040	Elias C. . . . .	5093
Susanna E. (Woods) . . . . .	11825	Elisha C. . . . .	5100
CUTLER,		Elisha M. . . . .	1262
Ann H. (Preston) . . . . .	1503	Elisha W. . . . .	11723
Benjamin C. . . . .	5664	Eliza (Cleaver) . . . . .	1258
C. Emil . . . . .	12115	Esther (Wall) . . . . .	1256
C. Willetts . . . . .	12114	Etta K. . . . .	11721
Joseph P. . . . .	5665	Flora E. . . . .	5090
Lurena . . . . .	12116	George A. . . . .	7830
Rebecca A. (Peoples) . . . . .	5663	George N. . . . .	11837
DAILEY,		Hannah (Wall) . . . . .	1260
Hannah M. E. (Lukens- Echhoff) . . . . .	6764	Hannah T. (Moore) . . . . .	374
Victoria . . . . .	12679	Harry C. . . . .	11898
DALBEY,		Henri B. S. . . . .	5173
Dora E. (Westcott) . . . . .	4625	Howard M. . . . .	5081
DALE,		Infant . . . . .	11839
Annie B. (Walker) . . . . .	11708	Infant . . . . .	11844
Eli Van B. . . . .	3936	Ira N. . . . .	13174
Eliza L. . . . .	3937	James . . . . .	1259
Elizabeth E. (Murphy) . . . . .	956	James D. . . . .	7833
Ellen E. (Brown) . . . . .	3935	James T. . . . .	5087
Elvira . . . . .	3934	Jessie L. . . . .	13853
		John . . . . .	1257

DAVIS, <i>continued.</i>	NO.	DAYBALL,	NO.
John A. . . . .	11836	Deborah (Hill) . . . . .	2646
John I. . . . .	5170	Infant . . . . .	8049
John L. . . . .	11895	DE ARCHE,	
Joseph . . . . .	1261	Jessie . . . . .	11576
Joseph H. . . . .	7832	Lydia A. (Spencer-Gay) . . . . .	4976
Lemon T. . . . .	5169	Roland . . . . .	11575
Leo B. . . . .	11718	DE GARMO,	
Louis N. . . . .	11842	Bertha . . . . .	6849
Lydia (Johnson) . . . . .	1254	Ella . . . . .	6845
Lydia (Moore) . . . . .	5219	George . . . . .	6850
Lydia A. . . . .	11840	Ida . . . . .	6846
Lydia J. (Albert) . . . . .	5095	Iva M. . . . .	6847
Lydia S. (Lee) . . . . .	5174	Jesse K. . . . .	6852
M. Annie (Overton) . . . . .	10510	John C. . . . .	6348
Maggie (Hoover) . . . . .	245	Rachel A. (Truman) . . . . .	2092
Margaret J. (Wright) . . . . .	3889	Robert W. . . . .	6851
Margaretta (England) . . . . .	1278	DE GURSEY,	
Mary (Moore) . . . . .	2567	Martha A. (Spencer) . . . . .	4974
Mary A. . . . .	5089	DE HAAS,	
Mary E. . . . .	5172	Ada B. . . . .	5457
Mary M. C. (Oetting) . . . . .	11835	Andrew J. . . . .	1381
Mary S. . . . .	11897	Arnold M. . . . .	5442
Mattie . . . . .	5080	Benjamin L. . . . .	5454
Myrtie M. (Kester) . . . . .	5098	Berkley B. . . . .	5475
Naomi J. (Nicholson) . . . . .	1697	Charles J. . . . .	1378
Nathan T. . . . .	5096	Charles J. . . . .	5473
Oral L. . . . .	11719	David M. . . . .	5448
Perry G. . . . .	5177	David W. . . . .	1379
Perry J. . . . .	11841	David W. . . . .	5468
Phineas A. . . . .	7835	Edith M. . . . .	5477
Pierce H. . . . .	1694	Edwin R. . . . .	5459
Rachel . . . . .	1255	Emma J. . . . .	5471
Rachel (Moore) . . . . .	2566	Fannie M. . . . .	5452
Rachel M. (Frazier) . . . . .	1698	Fielding G. . . . .	5455
Rebecca (Moore) . . . . .	271	Francis L. . . . .	5449
Rebecca E. (Rishell) . . . . .	5094	Francis M. . . . .	5444
Salome R. . . . .	11720	Friend McC. . . . .	5446
Samuel . . . . .	1696	George M. . . . .	5469
Samuel W. . . . .	7834	Gilbert O. . . . .	5456
Sarah A. (Love) . . . . .	859	Isaac M. . . . .	1384
Sarah A. (Wall) . . . . .	5088	Jacob H. . . . .	1385
Sarah E. . . . .	11843	Jacob H. . . . .	5445
Sarah M. (Flournoy) . . . . .	3459	James B. . . . .	1387
Susan F. (Coulter) . . . . .	1692	John S. . . . .	5474
Tacy B. . . . .	1695	John W. . . . .	1388
Ulysses G. . . . .	5175	Joseph H. . . . .	5470
Vida Z. . . . .	11717	Lewis J. . . . .	5458
Vincent P. . . . .	5099	Lillie M. . . . .	5447
W. H. M. . . . .	11838	Lydia A. (Graffins) . . . . .	1382
William . . . . .	1699	Lydia A. . . . .	5441
William E. . . . .	5092	Minnie C. . . . .	5476
William O. . . . .	5176	Martha A. . . . .	5472
Wilmer L. . . . .	5171	Martha J. (Maines) . . . . .	5443
Wilson . . . . .	1700	Mary . . . . .	1383
DAWSON,		Mary A. . . . .	5451
Amanda . . . . .	13363	Rebecca (Allen) . . . . .	299
Gilletia (Bowers) . . . . .	8647	Theodore . . . . .	1380
DAY,		Theodore G. . . . .	5467
Electa J. (McCombs) . . . . .	2786	Theodore M. . . . .	5478
Sarah (Watkins) . . . . .	1067	William A. . . . .	1386

DE HAAS, <i>continued.</i>	NO.	DICKINSON,	NO.
William O. . . . .	5453	Allison T. . . . .	1115
Willie E. . . . .	5450	Annie E. . . . .	4651
DEACON,		Benjamin F. . . . .	4713
George S. . . . .	5629	Charles H. . . . .	4656
Mary R. . . . .	5630	Charlotte S. . . . .	4645
Virginia (Sturges) . . . .	1478	Cora (Holt) . . . . .	10706
DEAL,		Daniel . . . . .	241
George P. . . . .	5709	Edgar G. . . . .	4660
Haines W. . . . .	5707	Edgar P. . . . .	6989
Laura C. (Brown) . . . .	5708	Edward L. . . . .	11289
Margaret A. (Richards-Boyle)	5706	Edward R. . . . .	4653
Sarah M. (Reynolds-Nice) .	1526	Eli . . . . .	240
DEAN,		Eli . . . . .	4628
Ida M. . . . .	11743	Elizabeth . . . . .	1131
Sarah E. (Derrick) . . . .	5127	Ellen E. . . . .	4643
DELANY,		Ellen N. . . . .	11285
Ann B. (Nunn-Wallingford). .	3409	Elmer E. . . . .	4642
John W. . . . .	9261	Emma (Rogers) . . . . .	10708
DELAFLANE,		Emma J. (Geiger) . . . . .	4712
Alice A. (Wagner) . . . .	3743	Florence . . . . .	4658
Harry F. . . . .	9920	Gaius . . . . .	237
Joseph H. . . . .	9921	George W. . . . .	11288
Minnie A. . . . .	9919	Hannah L. (Lebo). . . .	1134
Nanny D. . . . .	9923	Harry A. . . . .	4655
North H. . . . .	9922	Henry . . . . .	4673
DENMAN,		Henry C. . . . .	6988
Elmira E. (Walkup) . . . .	3600	Hiram . . . . .	1119
DENNINS,		Hiram . . . . .	4659
Laura (Lash) . . . . .	3183	Irene . . . . .	4657
DERBYSHIRE,		James . . . . .	473
Elizabeth E. (Moore) . . . .	4795	James D. . . . .	6718
Leslie L. . . . .	11398	James H. . . . .	4629
Mary E. . . . .	11397	Jemima (Snyder) . . . . .	1116
DERRICK,		Jennie . . . . .	12854
Bertha J. (Crouch) . . . .	5130	John R. . . . .	4650
David S. M. . . . .	5131	John W. . . . .	6715
Eliza A. (Moore) . . . . .	1269	Joseph J. . . . .	1123
Elmer E. . . . .	5128	Joseph T. . . . .	6714
Ernest M. . . . .	11741	Killis . . . . .	10707
James C. . . . .	5126	Lewis . . . . .	1133
John C. . . . .	11742	Lewis M. . . . .	6717
Harvey L. . . . .	5133	Llewellyn . . . . .	4674
Mary C. . . . .	5132	Lucy A. . . . .	8333
Sarah E. (Dean) . . . . .	5127	Lydia (King-Thomas) . . . .	239
Victor S. . . . .	a21	Lydia (Hartz) . . . . .	1121
William E. . . . .	5129	Lydia A. (Guest) . . . . .	4711
DICKEY,		Margaret . . . . .	1113
George . . . . .	6818	Margaret (Walton) . . . . .	4190
Hannah E. (England) . . . .	5106	Margaret E. (Bailey) . . . .	4641
Isabell (Chambers) . . . . .	2078	Margaret J. (Wallace) . . . .	2036
James . . . . .	2074	Margaret L. . . . .	6713
John T. . . . .	2075	Martha V. . . . .	4714
Mary J. (Wilson) . . . . .	2077	Mary . . . . .	472
Rachel A. (McCleary-Walker)	2076	Mary (Boyer) . . . . .	1112
Samuel . . . . .	6797	Mary A. . . . .	11287
Sarah (Truman) . . . . .	481	Mary E. (Bush) . . . . .	4630
Sarah J. (Roth) (see Add.). .	6817	Mary W. (Moore) . . . . .	2846
Sarah R. . . . .	6796	Nathaniel . . . . .	1114
William . . . . .	2079	Nathaniel T. . . . .	4639
		Phebe . . . . .	1135

DICKINSON, <i>continued.</i>	no.	DOAN,	no.
Phebe A. (Fawkes) . . . . .	1120	Alida V. (Austin) . . . . .	7922
Phoebe A. . . . .	6716	Anna E. (Minard-Hollen-	
Rachel (Moore) . . . . .	44	beck) . . . . .	2590
Rachel (Morris-Chalfant-		Bertram B. . . . .	7923
Daniells) . . . . .	471	Ella L. . . . .	7924
Rachel J. . . . .	6719	Fanny J. . . . .	7926
Rachel M. . . . .	1130	William B. . . . .	7925
Rebecca (Stevens) . . . . .	242	DOBSON,	
Rosa L. . . . .	11260	Blair L. . . . .	11255
Ruth E. (Haines) . . . . .	6986	Emma L. (McKim) . . . . .	4602
Samuel S. . . . .	1132	DOLBEY,	
Samuel S. . . . .	6987	Lydia (Brown) . . . . .	5149
Sarah (Truman) . . . . .	106	DOLBY,	
Sarah . . . . .	1122	Clyde A. . . . .	11763
Sarah A. . . . .	4710	Emma L. . . . .	11767
Sarah E. B. (Reller) . . . . .	1117	Francis M. . . . .	11765
Sarah M. (Sellers) . . . . .	2147	George S. . . . .	11766
Sylvanus H. . . . .	4640	Lizzie M. . . . .	11764
Uriah . . . . .	1111	Orral C. . . . .	11768
Sylvester J. . . . .	4644	DOLPH,	
William . . . . .	238	Margaret B. (Wolfe) . . . . .	9506
William E. . . . .	4654	DORLAND,	
William H. . . . .	1118	Hilandia (Ninde) . . . . .	6356
William H. . . . .	4652	DORSEY,	
William J. . . . .	11286	Paul . . . . .	9909
DIDENHOVER,		Sadie E. (Horner) . . . . .	3735
Charles W. . . . .	7171	DOTTERER,	
Georgie L. . . . .	7174	David H. . . . .	9450
John F. . . . .	7172	May B. (Horner) . . . . .	3542
Lydia A. (Smith) . . . . .	2240	DOUD,	
Mary P. . . . .	7175	Cora C. (Gibbons) . . . . .	8487
Maude E. . . . .	7173	Zerne . . . . .	13339
Nettie G. . . . .	7170	DOUGHMAN,	
DIEHL,		Dudley G. . . . .	11657
Anna R. (Ovelman) . . . . .	9799	Elizabeth (Moore-Walters). . . . .	1242
DILLEN,		Gideon P. . . . .	11656
Alice E. . . . .	11753	Judy . . . . .	11655
Dinah L. (Brown) . . . . .	5146	Sarah E. (Willett) . . . . .	5036
Edith E. . . . .	11751	Virginia T. . . . .	5035
Elva . . . . .	11752	Walter G. . . . .	5033
Ida M. . . . .	14031	Zella T. (Farwell) . . . . .	5034
Laura A. . . . .	11750	DOWDLE,	
Miles . . . . .	11749	Anderson A. . . . .	3897
DILLER,		Andrew . . . . .	10127
Anna L. . . . .	8303	Carrie B. . . . .	10128
Daniel C. . . . .	8305	Edith . . . . .	10140
Eliza J. (Walker) . . . . .	2821	Elizabeth . . . . .	10125
Isaac W. . . . .	8304	Elizabeth J. (Duncan) . . . . .	3904
DILLINGHAM,		Esther P. . . . .	3903
James L. . . . .	13857	Jane A. (Murphy) . . . . .	947
Mattie L. (Jernigan) . . . . .	10549	Joseph M. . . . .	3898
DINGLEDINE,		Julia E. . . . .	3906
Anna E. (Nitchman) . . . . .	3112	Laura B. (Crowell) . . . . .	3905
Ernest . . . . .	13357	Lula . . . . .	10126
Margaret L. (Brown) . . . . .	8627	Margaret J. . . . .	3901
May E. (Morris) . . . . .	8639	Mary E. . . . .	3902
Sella L. . . . .	13356	Rachel W. (Griffin) . . . . .	3900
DIXON,		Robert H. . . . .	3899
James W. . . . .	13836	Samuel . . . . .	10129
Margaret V. (Dowdy) . . . . .	10251		

DOWDY,	No.	DUNN, <i>continued.</i>	No.
Charles J. . . . .	10259	Sarah M. (Horner) . . . .	3588
Eliza (Crawford) . . . . .	3966	DUNTON,	
Eliza J. . . . .	10254	Annas A. . . . .	13160
Elizabeth S. . . . .	10250	Antoinette . . . . .	7801
Francis C. . . . .	10256	Caroline (Rounds) . . . . .	7802
Jeannette C. . . . .	10257	Clarence C. . . . .	13157
John J. . . . .	10255	David . . . . .	7807
Julia A. . . . .	10252	Evalina (Haycock) . . . . .	7800
Margaret V. (Dixon) . . . . .	10251	Gilbert . . . . .	7803
Mary E. . . . .	10258	Herbert . . . . .	7808
Robert R. . . . .	10260	James C. . . . .	7804
Sarah J. (White) . . . . .	10249	Jane . . . . .	7805
William A. . . . .	10253	Mary . . . . .	7806
DOWNING,		Mary J. (Moore) . . . . .	2553
Ada I. . . . .	11543	Olive B. . . . .	13156
Almina J. (Spencer) . . . . .	4947	Violet N. . . . .	13159
Della M. . . . .	11542	William . . . . .	7809
DRAKE,		Zella (Birdina) . . . . .	13158
Marie Louise . . . . .	13666	DURBORAW,	
Mary E. (Clark) . . . . .	9646	Addison H. . . . .	9412
DRAUCKER,		Charles H. . . . .	9415
Benjamin J. . . . .	13980	Infant . . . . .	3519
Ella F. (Thompson) . . . . .	11022	Infant . . . . .	3520
Herbert H. . . . .	13981	Iufant . . . . .	3521
John F. . . . .	13979	Infant . . . . .	3522
DRUM,		Infant . . . . .	3523
Elizabeth R. (Wallace) . . . . .	12577	Infant . . . . .	9408
DUCKWORTH,		Isaac N. . . . .	3516
Elvira S. (Costin) . . . . .	10173	Isaac N. . . . .	9413
James D. . . . .	10174	John S. . . . .	9410
Margaret M. (Murphy-Cos- tan) . . . . .	3917	M. Elizabeth . . . . .	9417
Susan P. (Brown) . . . . .	10175	Maria E. (Hartman) . . . . .	3518
DUFFY,		Martha E. . . . .	3517
Eleanora D. (Brubaker) (see Add.) . . . . .	5935	Martha E. . . . .	9416
DUNCAN,		Mary J. (Weikert) . . . . .	9407
Andrew W. . . . .	10135	Mary J. (Horner) . . . . .	875
Anna (Hoopes) . . . . .	5744	Milton C. . . . .	9409
Anna S. (Cooper) . . . . .	4895	Robert H. . . . .	9414
Bertha C. . . . .	11474	S. Jane (Coshun) . . . . .	3515
Dudley A. . . . .	10138	William G. . . . .	9411
Elizabeth J. (Dowdle) . . . . .	3904	DURHAM,	
Loulie M. . . . .	11473	Ervin . . . . .	10968
Lucinda A. . . . .	10137	Gail S. . . . .	10967
Pearl C. . . . .	11472	Myra J. (Smith) . . . . .	4329
Robert A. . . . .	10136	Stanhope . . . . .	10969
DUNLAP,		Tully O. . . . .	10966
Alma A. . . . .	11558	DYER,	
Commodore E. . . . .	11560	Cassandra B. (Moore) . . . . .	2166
Harrison W. . . . .	11556	Lydia L. (Snyder) . . . . .	7065
Henrietta (Moore-Taylor) . . . . .	1793	DYMOND,	
Ida C. . . . .	11559	Edith H. . . . .	12240
Infant . . . . .	11561	Mary B. (Jefferis) . . . . .	5858
Infant . . . . .	11562	Robert L. . . . .	12241
Infant . . . . .	11563	EATON,	
John B. . . . .	11557	Nellie J. (Moore-Burrell) . . . . .	3056
Lydia S. (Moore) . . . . .	4963	EAVENSON,	
DUNN,		Clara H. . . . .	6477
Della O. . . . .	9570	Daniel G. . . . .	7553
		Edith B. . . . .	6481

<b>EAVENSON, <i>continued.</i></b>	<b>NO.</b>	<b>ELCOCK,</b>	<b>NO.</b>
Elwood C. . . . .	7548	Edwin E. . . . .	5313
Emily V. (Hartman) . . . .	7546	Emma P. (Moore) . . . . .	1337
Florence R. . . . .	6480	John H. . . . .	5314
Hannah S. (Humes) . . . .	1910	William W. . . . .	5312
Hannah W. (Cooper) . . . .	2427	<b>ELDER,</b>	
Jones . . . . .	7550	Mattie H. (Miller) . . . . .	2000
Joseph . . . . .	6482	<b>ELGIE,</b>	
Mary D. . . . .	13108	Ella A. . . . .	13238
Mary E. . . . .	6478	Mary L. . . . .	13237
Morris . . . . .	7547	Sarah J. (Cummins) . . . . .	7902
Morris L. . . . .	7549	<b>ELLIOTT,</b>	
Phebe A. . . . .	7551	Alice P. . . . .	13743
Reese . . . . .	7552	Charles H. . . . .	13741
Royal F. . . . .	6479	Frances B. . . . .	13742
Ruth H. . . . .	13107	H. Eliza (Maxwell) . . . . .	3166
<b>EAVEY,</b>		Lola B. . . . .	8749
Helen M. . . . .	10540	Margaret E. (Heagy) . . . . .	9810
John H. . . . .	10539	Martha J. . . . .	13740
Etta S. (Wright) . . . . .	4115	<b>ELLIS,</b>	
<b>EBAUGH,</b>		Alma M. (Briggs) . . . . .	3441
Carrie B. (Barrick) . . . . .	3777	Erskine A. . . . .	12305
<b>ECHOFF,</b>		Sarah C. (Antram) . . . . .	5994
Charles . . . . .	12681	<b>ELLMAKER,</b>	
Emma . . . . .	12683	Alfred . . . . .	2965
George . . . . .	12682	Charles L. . . . .	8479
Hannah M. E. (Lukens- Dailey) . . . . .	6764	Edgar B. . . . .	2961
William . . . . .	12680	Edgar M. . . . .	8480
<b>EDDY,</b>		Flora . . . . .	2962
Beulah . . . . .	13236	Hannah A. . . . .	8481
Hannah E. (Minard) . . . .	7900	Lee H. . . . .	8483
Mabel . . . . .	13233	Lucy A. . . . .	8478
Myrtle . . . . .	13235	Mary A. (Wallace) . . . . .	2960
Ruth . . . . .	13234	Mary A. (Walker) . . . . .	711
<b>EDGE,</b>		Nathaniel . . . . .	2963
Rachel A. (Willson) . . . . .	7813	Sarah (Ambler) . . . . .	2964
William W. . . . .	13161	<b>ELMS,</b>	
<b>EDMONDS,</b>		Malvina E. (Grier-Blankin- ship) . . . . .	3221
Catherine . . . . .	12157	Martha E. (Wiley) . . . . .	8843
Clara B. . . . .	12155	William A. . . . .	8842
Mary F. (Bell) . . . . .	5736	<b>ENGLAND,</b>	
Thomas D. . . . .	12156	Ada E. . . . .	11773
<b>EDSALL,</b>		Adella E. . . . .	5108
Fay (Brown) . . . . .	6981	Bertha M. . . . .	11536
<b>EDWARDS,</b>		Caroline M. (Hoover) . . . . .	5102
Alva P. . . . .	10230	Charles . . . . .	11735
Earl R. . . . .	12466	Charles W. . . . .	11774
Franklin F. . . . .	10228	Clement M. . . . .	11529
Hiram L. . . . .	12468	Cora L. . . . .	11782
Jefferson D. . . . .	10229	David S. . . . .	5104
John R. . . . .	10227	De Vere N. . . . .	11734
Malinda M. (Cook) . . . . .	3931	Dinah (Moore) . . . . .	273
Mary C. (Gray) . . . . .	6289	Dinah . . . . .	5159
Mary J. (Crawford) . . . . .	3963	Edie . . . . .	11732
Richard R. . . . .	12467	Edmund B. . . . .	11784
Sarah F. (Brown) . . . . .	10226	Eliza J. . . . .	5101
<b>EISENBEIS,</b>		Elizabeth (Miller-Hocken- berry) . . . . .	1275
Elizabeth (Fell) . . . . .	2010	Ernest U. . . . .	6882
Louella A. . . . .	6629	Francis McM. . . . .	11791

ENGLAND, <i>continued.</i>	NO.	ENGLISH, <i>continued.</i>	NO.
Frank D. . . . .	11535	Claribel A. . . . .	7186
Franklin McM. . . . .	11775	Cornia E. . . . .	7184
Frederick G. . . . .	11533	Farwell E. . . . .	7182
Gabriel T. . . . .	5157	Sarah J. . . . .	7185
Hanna H. . . . .	5152	Sarah R. (Bennett) . . . .	2246
Hannah E. (Dickey) . . . .	5106	ENNIS,	
Hannah E. R. (Underwood- Mace) . . . . .	2110	Carl E. . . . .	5300
Hannah J. (Broomall) . . . .	4936	Edward E. . . . .	5298
Ida E. . . . .	11771	Eliza (Moore-Smith) . . . .	290
Isaac . . . . .	5154	John E. . . . .	1332
Isaac M. . . . .	1273	John P. . . . .	5297
Isaac M. . . . .	11783	Parry E. . . . .	5299
Isaac W. . . . .	11777	ENOCHS,	
James M. . . . .	4940	Fannie E. (Smith) . . . .	4330
Jerome J. . . . .	5103	Jessie F. . . . .	10971
John R. . . . .	4934	Margaret (Catching) . . . .	10858
Johnston T. . . . .	5150	Marvin . . . . .	10970
Joseph S. . . . .	4937	Mary . . . . .	13955
Laura M. . . . .	5109	Mattie C. . . . .	13956
Lenora E. (Garver) . . . .	5107	EPPLESHEIMER,	
Lewis C. . . . .	11534	Edward . . . . .	7606
Lillian . . . . .	11538	John F. . . . .	7607
Lindley M. . . . .	6881	Mary L. (Cooper) . . . .	2458
Lodema M. . . . .	11530	ERNEST,	
Lulu M. . . . .	5110	Charles E. . . . .	6580
Lydia A. (Pentz) . . . .	4933	Margaret M. . . . .	6579
Lydia M. (Brown) . . . .	1272	Rachel (Menough) . . . .	1984
Margaretta (Davis) . . . .	1278	ERWIN,	
Martha (Spencer) . . . .	1224	Agnes M. . . . .	9002
Martha A. (McMillen) . . . .	5153	Annie C. . . . .	8995
Martha L. (Rice) . . . .	4941	Eliza E. E. (Lindsay) . . . .	3273
Mary (Lightner) . . . .	5155	Frank H. . . . .	8994
Mary A. . . . .	11772	Infant . . . . .	8997
Mary A. . . . .	11776	Infant . . . . .	8998
Mary E. . . . .	4943	Infant . . . . .	8999
Maud . . . . .	11733	Jane E. (Hemphill) . . . .	3298
Miles E. . . . .	11770	Margaret L. (Blake) . . . .	8993
Miles H. . . . .	5151	Mattie . . . . .	9001
Nancy J. (Ickes) . . . .	5158	Mattie H. . . . .	13465
Nathan S. . . . .	4938	Robert A. . . . .	8996
Ruth . . . . .	11537	Samuel . . . . .	9000
Samuel . . . . .	1276	ESSIG,	
Samuel McD. . . . .	5156	George S. . . . .	5628
Sarah (Brown) . . . .	1274	Mary A. (Sturges) . . . .	1476
Stephen M. . . . .	4935	Mercy (Richards) . . . .	12062
Stephen W. . . . .	1277	Mercy S. . . . .	5627
Susanna . . . . .	11736	Norman S. . . . .	5626
Susanna (Brown) . . . .	1279	EVANS,	
Susanna M. (Moore) . . . .	1264	Amanda J. (Stierwalt) . . . .	5409
Sylvester B. . . . .	5160	Anna (Moore-Moore) . . . .	295
Theodore D. . . . .	4942	Augustus . . . . .	11974
William F. . . . .	5105	Claude E. . . . .	11973
William J. . . . .	4939	D. Arno . . . . .	11971
William S. . . . .	11769	Edward T. . . . .	5406
William T. . . . .	1280	Ella (Gray-Bennett) . . . .	5408
Willie . . . . .	11531	Julian T. . . . .	11972
Worth G. . . . .	11790	Lacy . . . . .	9164
ENGLISH,		Martha A. (Bennett) . . . .	5410
Alvertia V. . . . .	7183	Sarah H. (Moore) . . . .	1366
		Texanna M. (Lacy-Walker). . . .	3360



EVANS, <i>continued.</i>	NO.	FAWKES, <i>continued.</i>	NO.
William M. . . . .	5407	Mary D. . . . .	4664
EVERETT,		Phebe A. (Dickinson) . . . .	1120
Anna (Gray) . . . . .	6298	Rachel A. . . . .	4661
Mary J. (Johnson) . . . . .	7001	Sarah D. . . . .	4663
EVERTSON,		FEEEMSTER,	
Elizabeth G. (Baker) . . . . .	9111	Charles S. . . . .	10481
Lucinda J. (Walker-Mitchell) . . . . .	3341	Daniel E. . . . .	10484
Mary H. (Coffield) . . . . .	9110	Frances S. (Robinson) . . . .	4069
FAIRLY,		George F. . . . .	10482
Harriet T. . . . .	13892	James C. . . . .	10479
Hugh J. . . . .	13893	John S. . . . .	10480
Jennie . . . . .	13895	Laura M. . . . .	10483
Lucinda B. (Towns) . . . . .	10653	William Y. . . . .	10478
Margaret . . . . .	13896	FEHL,	
William . . . . .	13894	Rachel A. (Carson) . . . . .	3139
FARNSWORTH,		FELL,	
Arthur E. . . . .	11357	Annie S. . . . .	2021
Ethel T. . . . .	11359	Barclay . . . . .	456
Helen M. . . . .	11358	David . . . . .	458
S. Emma (Van Fossen) . . . . .	4728	David . . . . .	6640
FARRELL,		Edward . . . . .	2011
Arthur M. . . . .	11173	Elam C. . . . .	2016
Calantha . . . . .	4501	Elizabeth (Eisenbeis) . . . .	2010
Ellwood E. . . . .	11171	Emily (Yarnall) . . . . .	454
Herman W. . . . .	4502	Eva M. (Crothers) . . . . .	2017
Jesse R. . . . .	11172	George F. . . . .	6637
John R. . . . .	4503	Gilbertha (Gill) . . . . .	2018
Mary . . . . .	4499	Hannah M. . . . .	2019
Mary A. (Watkins) . . . . .	1070	Henry M. . . . .	6639
Percy C. . . . .	4500	Herbert D. . . . .	2023
FARWELL,		Ida M. . . . .	6630
Zella T. (Doughman) . . . . .	5034	Jacob M. . . . .	2014
FAULKNER,		John . . . . .	2013
James S. . . . .	10604	John J. . . . .	6642
John E. . . . .	10605	Katherine . . . . .	6641
Lydia R. (Sterling) . . . . .	4141	Marian G. . . . .	6645
William L. . . . .	10603	Mariauna . . . . .	2008
FAUST,		Marietta . . . . .	455
Ann J. (Wallace) . . . . .	2040	Marietta (Webster) . . . . .	2015
Bertha . . . . .	12648	Marietta R. . . . .	6638
Catharine W. (Stockdale) . . . . .	6729	Martha A. (Wright) . . . . .	2009
Dorothy . . . . .	12652	Rachel S. (Fell) . . . . .	2020
Cora . . . . .	12644	Robert . . . . .	6632
Edna F. . . . .	12650	Sarah (Moore) . . . . .	102
Harry I. (see Add.) . . . . .	6728	Sarah A. (Buckley) . . . . .	2391
Harry I. . . . .	12646	Sarah M. . . . .	457
Horatio A. . . . .	12643	Sophia (Webster) . . . . .	2012
John . . . . .	6726	Thomas H. . . . .	2022
Katherine M. . . . .	12649	William J. . . . .	6631
Lewis S. . . . .	12647	FENTON,	
Marion . . . . .	12653	Anna (Blackburn) . . . . .	1218
Wallace C. . . . .	6727	Benjamin . . . . .	284
Wallace D. . . . .	12651	Cora A. . . . .	1327
Wilbert C. . . . .	12645	Daniel . . . . .	283
FAWCETT,		Elisha . . . . .	281
Hannah (Simmons) . . . . .	2897	Esther (Moore) . . . . .	266
FAWKES,		George . . . . .	5296
Anna M. (Wicklein) . . . . .	4662	George W. . . . .	287
Emma J. . . . .	4665	John H. . . . .	1323
		Julia A. . . . .	1325

FENTON, <i>continued.</i>	NO.	FINKLE,	NO.
Lucius J. . . . .	1324	Jennie A. . . . .	13165
Mary . . . . .	280	John H. . . . .	13166
Mary (Taylor) . . . . .	286	Mary E. (Willson) . . . . .	7818
Mary A. (Taylor) . . . . .	1219	FINLEY,	
Mary E. C. . . . .	1326	Amanda M. (Snodgrass) . . . . .	3824
Rachel E. . . . .	1320	Bertha E. . . . .	10029
Rebecca . . . . .	285	Bessie . . . . .	10033
Rebecca (Moore) . . . . .	56	David H. . . . .	925
Sarah F. (Spencer) . . . . .	1309	David W. . . . .	3823
Thomas . . . . .	282	Drusella T. (Leech) . . . . .	923
Varona B. . . . .	1322	Eliza I. S. (Johnston) . . . . .	926
Viretta M. (Spencer) . . . . .	1321	Emery . . . . .	10032
FERGUS,		Esther . . . . .	924
Clyde H. . . . .	9569	Ethel M. . . . .	10028
Edwin L. . . . .	9568	Fay W. . . . .	10030
Elenora O. . . . .	9565	Freddie . . . . .	10023
Emery O. . . . .	9464	Georgie . . . . .	10022
Leander O. . . . .	9567	Harney I. . . . .	10021
Louis A. . . . .	9566	Horace T. . . . .	3825
Mary I. . . . .	9562	John H. . . . .	10019
Nancy J. (Horner) . . . . .	3587	John H. . . . .	927
Oscar W. . . . .	9563	John R. . . . .	3820
FERGUSON,		John T. . . . .	10026
Adrianna (Kirk) . . . . .	5043	Lelia M. . . . .	10024
Alice J. . . . .	11662	Lester . . . . .	10020
Anna G. . . . .	11666	Lulu M. (Hopkins) . . . . .	10018
Annie M. . . . .	7192	Maria . . . . .	921
Byron C. . . . .	11661	Martha M. (Fisher) . . . . .	3827
Charles R. . . . .	7187	Matilda V. . . . .	3826
David V. . . . .	11664	Matilda W. (Paine) . . . . .	922
Florence . . . . .	7194	Oscar W. . . . .	10027
Florence B. . . . .	11663	Samuel W. . . . .	3822
Gilbert . . . . .	7196	William A. . . . .	3821
Haddie . . . . .	7193	Winfield S. . . . .	3828
John M. . . . .	11665	FINLY,	
Lester . . . . .	7191	Margaret (Horner) . . . . .	200
Mary J. (Bennett) . . . . .	2250	FIRBY,	
Milton . . . . .	7189	Ann I. (Moore) . . . . .	2494
Walter . . . . .	7190	Elizabeth (Moore) . . . . .	2508
Walter . . . . .	7195	John J. . . . .	7677
William F. . . . .	7188	Margaret A. (Wagner) . . . . .	7729
FERREÉ,		Robert J. . . . .	7678
Jane (Hill) (see Add.) . . . . .	8206	FISHACK,	
FERRY,		Amanda E. (Horner) . . . . .	3716
Caroline A. . . . .	7556	Amelia D. . . . .	9867
Rachel B. (Cooper-Bailey) . . . . .	2429	Bessie . . . . .	9970
FESSENDEN,		Charles P. . . . .	9866
Charles E. . . . .	11906	David E. . . . .	9868
Howard I. . . . .	11907	Elizabeth R. (Horner) . . . . .	3780
Jane J. (McDowell) . . . . .	5246	Ida G. . . . .	9968
FIELD,		John E. . . . .	9865
Nettie G. (Morey) . . . . .	12109	John H. L. . . . .	9863
FIERS,		Leyburn G. . . . .	9969
Infant . . . . .	12953	Minnie L. (Merryman) . . . . .	9864
Susan E. (Stewart) . . . . .	7122	William D. . . . .	9862
FINCH,		FISHBACH,	
Ida A. (Phelps) . . . . .	11027	Ann H. (Moore) . . . . .	3032
John A. . . . .	13985	Charles W. . . . .	8558
Mabel I. . . . .	13984	Florence . . . . .	8589

<b>FISHER,</b>	NO.	<b>FLORA,</b>	NO.
Finley C. . . . .	10031	Alice M. . . . .	6610
Martha M. (Finley) . . . .	3827	Annie M. . . . .	6609
Mary E. (Horner-Buffington)	3762	Fannie G. . . . .	6611
Mary E. . . . .	9947	Ida M. (Miller) . . . . .	2002
<b>FITCH,</b>		John F. . . . .	6613
Elizabeth T. (Moore) . . . .	309	L. Jennie . . . . .	6608
Emily (Jackson) (see Add.) .	1419	Lola P. . . . .	6614
James E. . . . .	1416	Martha M. . . . .	6612
John R. . . . .	1418	<b>FLOURNOY,</b>	
Mary K. (Bishop) (see Add.)	1421	Bessie A. . . . .	9299
Nathan T. . . . .	1415	George D. . . . .	9301
Sarah (Curtis) (see Add.) .	1417	Nina E. . . . .	9298
William C. . . . .	1420	Sarah M. (Davis) . . . . .	3459
<b>FITE,</b>		William S. . . . .	9300
Allison S. . . . .	8555	<b>FLOYD,</b>	
John B. . . . .	8553	Attie L. (Callahan) . . . .	10294
Maud S. (Mervine) . . . .	8554	<b>FORBES,</b>	
Susanna (Moore-Markward) .	2999	Alexander . . . . .	7707
<b>FITZGERALD,</b>		Ellen (Moore) . . . . .	2504
Hannah E. (Conrad) . . . .	3128	Ellen J. . . . .	7708
<b>FLANARY,</b>		George E. . . . .	7705
Albin E. . . . .	9090	James W. . . . .	7711
Dora A. (Gilliland) . . . .	9092	Julia E. . . . .	7712
Emuna P. . . . .	9167	Margaret A. . . . .	7709
Frederick S. . . . .	9094	Margaret A. . . . .	7710
Helen L. (Harmon) . . . . .	3332	Mary B. . . . .	7713
James A. . . . .	9169	Matthias . . . . .	7714
John E. . . . .	9171	Sarah E. (Beardsley) . . . .	7706
Laura E. (Paris) . . . . .	9091	<b>FORCE,</b>	
Lena . . . . .	9096	Cicero . . . . .	7840
Leora . . . . .	9097	Eugene H. . . . .	13181
Lorenza G. . . . .	9089	Eva J. (Young) . . . . .	11084
Mary C. . . . .	9168	John J. . . . .	7839
Melissa W. (Harmon) . . . .	3333	Katie I. . . . .	13995
Minnie T. . . . .	9095	Lillis A. . . . .	13178
Nellie A. (Worley) . . . . .	9165	Mary E. . . . .	13993
Richard C. . . . .	9170	Mary J. (Lowdon) . . . . .	7836
Sarah A. (Flanary) . . . . .	9088	Olive E. . . . .	13177
Sarah E. (Love) . . . . .	3362	Patience . . . . .	7841
William E. . . . .	9166	Rebecca (Moore) . . . . .	2568
William H. . . . .	9093	Rebecca G. . . . .	13180
<b>FLEMING,</b>		Sadie R. . . . .	13994
Armidilla (Ross) . . . . .	1002	Samuel B. . . . .	13179
Elijah . . . . .	4179	Sarah E. (Howell) . . . . .	7838
Elijah A. . . . .	10686	William H. . . . .	7837
Frank R. . . . .	4178	<b>FORMER,</b>	
Harriet E. (McMurtray) . . .	4182	Carroll H. . . . .	10394
Infant . . . . .	4185	Clyde J. . . . .	10395
Infant . . . . .	10682	Oscar B. . . . .	10393
Infant . . . . .	11508	Sarah L. (Manahan) . . . . .	4026
John L. . . . .	4180	<b>FORTENBERRY,</b>	
Martha J. (Spencer) . . . . .	4925	Melvina A. (Sterling) . . . .	4159
Mary L. . . . .	10684	<b>FORTNER,</b>	
Mary M. (McConnell) . . . .	4181	Douglass . . . . .	10905
Minnie C. . . . .	10687	Edna B. (Cooper) . . . . .	7581
Robert B. . . . .	4183	Ella . . . . .	10911
Robert B. W. . . . .	10683	Isaac . . . . .	10912
Sarah A. (Vanarsdel) . . . .	4184	Livingston . . . . .	10910
Sarah A. . . . .	10681	Marvin . . . . .	10908
William D. . . . .	10685	Noll C. . . . .	10904

FORTNER, <i>continued.</i>	NO.	FRALICH,	NO.
Rosa L. (Grantham) . . . . .	10906	Amos . . . . .	7351
Sarah . . . . .	10909	Heston C. . . . .	7348
Sedley . . . . .	10903	Joseph W. . . . .	7350
Tassie . . . . .	10907	Mary H. (Cooper) . . . . .	2312
Sarah A. (Catching) . . . . .	4302	Roy . . . . .	7349
FORTUNE,		FRANK,	
Beulah . . . . .	13124	Georgiana (Webster) . . . . .	1938
Ida A. (Moore) . . . . .	7649	Norman W. . . . .	6516
Stanley R. C. . . . .	13122	FRANKS,	
Thomas O. M. . . . .	13123	Gladdys . . . . .	9273
FOSGATE,		Glenn . . . . .	9271
Blanchard M. . . . .	8520	Guthrie . . . . .	9270
Mary E. (Moore) . . . . .	2980	Miley . . . . .	9272
FOSTER,		Robert A. (Love) . . . . .	3423
Argo M. . . . .	7667	FRASER,	
David . . . . .	7663	Abel McI. . . . .	8951
Effie B. (West) . . . . .	10566	Abel McI. . . . .	13458
Eugene C. . . . .	10572	Claudia . . . . .	13459
Francis A. . . . .	10564	Douglass . . . . .	13457
George E. . . . .	7665	Harriet B. . . . .	8952
George F. . . . .	10571	Margaret McI. . . . .	13455
Henry M. D. . . . .	10569	Nora B. . . . .	13454
Inge M. . . . .	10574	Sarah M. (McIver) . . . . .	3264
Louise P. . . . .	10567	Sarah M. (McIver) . . . . .	8950
Martin . . . . .	7664	Thomas B. . . . .	8953
Mary E. (Greer) . . . . .	4135	Thomas B. . . . .	13456
Rebecca A. (Moore) . . . . .	2487	FRAZIER,	
Robert S. . . . .	10568	Bernie C. . . . .	6090
Samuel H. . . . .	7662	Jennie P. . . . .	6091
Solomon . . . . .	7666	Rachel M. (Davis) . . . . .	1698
Velula M. . . . .	10565	FREDERICK,	
William M. . . . .	10570	Kellie . . . . .	9844
Walter L. . . . .	10573	Laura . . . . .	9843
FOULK,		Mary E. (Horner) . . . . .	3705
Donald . . . . .	12369	Ollie . . . . .	9842
Helen M. . . . .	12368	FREEMAN,	
Mabel P. (Way) . . . . .	6193	Claude L. . . . .	10398
William F. . . . .	12370	Clifford M. . . . .	10397
FOWLER,		Emma H. (Manahan) . . . . .	4027
Emily McF. (Spottswood) . . . . .	3652	Lulu I. . . . .	10396
FOX,		FRETZ,	
Agnes S. (Horner) . . . . .	3687	Edith E. . . . .	8229
Albert H. . . . .	9791	John E. . . . .	8230
Charles L. . . . .	9793	Sarah C. (Brown) . . . . .	2772
Erie E. . . . .	5039	Sarah F. . . . .	8231
Esther J. (Moore) . . . . .	1245	FRIBOLY,	
Henry C. . . . .	9790	Charlotte E. (Williams) . . . . .	7105
John F. . . . .	5038	FRICH,	
Mary M. . . . .	5037	Nettie M. (Hershey) . . . . .	13616
Norman McC. . . . .	9794	FRIDENBERGER,	
Sadie F. . . . .	9792	— (Ocker) . . . . .	3190
William N. . . . .	9789	FRYBERGER,	
FRAILEY,		Elsie I. . . . .	10076
Aubrey V. . . . .	11163	James C. . . . .	3856
Charles F. . . . .	11159	John E. . . . .	3857
Ida M. . . . .	11160	Malinda (Horner) . . . . .	934
Rebecca B. (Copeland) . . . . .	4478	Sarah A. (Smith) . . . . .	3858
Reuben K. . . . .	11162	FRYER,	
Susan M. . . . .	11161	Elizabeth (Christy) . . . . .	2096
		Ella . . . . .	12727

FRYER, <i>continued.</i>	NO.	GAMBLE, <i>continued.</i>	NO.
Ella L. (Harrison) . . . . .	6858	Ray I. . . . .	7144
George T. . . . .	6857	Reuben A. . . . .	7140
John . . . . .	6861	Rufus V. . . . .	2225
Harry W. . . . .	12725	Sarah A. (Short) . . . . .	2227
Lizzie . . . . .	12726	Sarah A. (Bennett) . . . . .	536
Minnie . . . . .	6860	Sarah E. (Cooper-Markin) . . . . .	1215
Willie B. . . . .	6859	Stella M. . . . .	7147
FULERTON,		Susan B. . . . .	4906
Mary E. (Kirk-Crowley) . . . . .	5044	Synthia A. . . . .	4901
FULLER,		Viola L. (Ralston) . . . . .	4907
Alice I. . . . .	6558	William B. . . . .	2224
Alva M. . . . .	6559	William E. . . . .	12955
Edith M. . . . .	6554	William R. . . . .	7145
Emma C. (Moore) . . . . .	1970	William W. . . . .	4904
Fred. . . . .	6557	Willis E. . . . .	7139
George . . . . .	6555	GARDINER,	
James . . . . .	6556	Della E. . . . .	3099
Mary (Moore) . . . . .	660	Cecilia F. (Moore) . . . . .	775
FULLERTON,		Elizabeth M. . . . .	3104
A. Blanche . . . . .	11668	Harold M. . . . .	3103
Carrie B. . . . .	11670	John K. . . . .	3101
Myrtle M. . . . .	11669	Laura P. . . . .	3100
FUNK,		Lela C. . . . .	3102
Andrew J. . . . .	13987	GARDNER,	
Ida (Lilley) . . . . .	11055	Amos F. . . . .	6420
FURBEY,		Lily M. . . . .	6419
Carrie M. (Brand) . . . . .	5574	Martha A. (Ramsay) . . . . .	1885
Edward T. . . . .	5572	Milo M. . . . .	6918
Karl S. . . . .	12061	Willis T. . . . .	6417
Rachel A. . . . .	5573	GARLET,	
Sarah A. (McMillan) . . . . .	1447	Effie J. (Hakes) . . . . .	12433
GABLE,		Lyman L. . . . .	14062
Louella V. (Shoemaker) . . . . .	4822	GARRETT,	
GALLAGHER,		Rachel Y. (Paxon) . . . . .	2065
Bertha E. (Pierson) . . . . .	6472	GARRETTSON,	
Curtis H. . . . .	12549	Maria (McMillan) . . . . .	315
Ethel M. . . . .	6475	Maria M. (Lamb) . . . . .	1442
Harry K. . . . .	6471	Mary A. (Buell) . . . . .	1439
Mabel T. . . . .	6473	Rebecca P. (Pettit) . . . . .	1441
Paul . . . . .	6476	Ruth A. (Lee) . . . . .	1443
Phebe A. (Humes) . . . . .	1909	Ruth G. . . . .	1440
Raymond . . . . .	6474	GARTH,	
GAMBLE,		Clifton . . . . .	10854
Carl J. . . . .	12954	Edgar E. . . . .	10853
Cassandra . . . . .	2228	Eugene W. . . . .	10855
Celestia J. . . . .	7138	Frances L. (Turner) . . . . .	10850
David W. . . . .	2226	J. Hunter . . . . .	10852
Eliza . . . . .	2229	Llewellyn B. . . . .	10851
Frances A. (Hedges) . . . . .	4903	Maggie L. (Talley) . . . . .	4283
George W. . . . .	2223	GARVER,	
Grace . . . . .	7141	Leuora E. (England) . . . . .	5107
Grace M. . . . .	12956	Tullass . . . . .	11737
Harrison W. . . . .	7142	GATCHELL,	
Hiram I. . . . .	4905	Ella V. . . . .	12340
Jesse C. . . . .	7146	Hannah R. . . . .	12341
John A. . . . .	2221	Jane (Hoopes) . . . . .	1763
Mary J. . . . .	2222	Joseph J. . . . .	6164
Mosori . . . . .	4902	Mary H. (Wright) . . . . .	6163
Ney E. . . . .	7143	Mary J. . . . .	12339
		Thomas . . . . .	6162

GATES,	NO.	GIBBONS, <i>continued.</i>	NO.
Anna E. (Way) . . . . .	5185	Cyrus E. . . . .	8484
Harry M. . . . .	11855	Edward J. . . . .	8542
Isaac . . . . .	11851	Eleanor (Moore) . . . . .	2968
Jacob E. . . . .	11854	Ellen . . . . .	2996
Margaret J. . . . .	11852	Emma . . . . .	2993
Nannie J. (Leathers) . . . . .	9150	Erma F. . . . .	8546
Robert A. . . . .	13546	Frances E. (Rupright) . . . . .	8541
Thomas B. . . . .	13547	Francis . . . . .	2992
William H. . . . .	11853	Fred. H. . . . .	8543
GATEWOOD,		Harry K. . . . .	8486
Mary A. N. (Park) . . . . .	10271	Immer R. . . . .	8490
GATTIN,		Jennie A. (Corll) . . . . .	8540
Eliza N. (Callahan) . . . . .	10291	Lewis H. . . . .	8544
Ivy Ann . . . . .	13848	Mary A. (Moore) (see Add.) . . . . .	721
Myrtle . . . . .	13849	Mary E. (McGowen) . . . . .	8538
GAY,		Orville K. . . . .	13338
Lydia A. (Spencer-DeArche) . . . . .	4976	Troy M. . . . .	8488
GEE,		Walter . . . . .	2994
Bessie M. . . . .	14024	Walter S. . . . .	8539
Charlotte J. (Blackburn) . . . . .	11482	Ziba M. . . . .	8485
Lottie P. . . . .	14025	GIBBONY,	
GEIGER,		Adaline (Christy) . . . . .	2097
Emma J. (Dickinson) . . . . .	4712	GIBBS,	
Sarah A. . . . .	11343	Martha J. (Wolfe) . . . . .	9505
GENG,		GIBSON,	
Nettie G. (Norton) . . . . .	6856	Frances E. . . . .	10848
GENTIS,		Harriet L. (Talley) . . . . .	4282
Amanda . . . . .	8656	Maggie L. . . . .	10849
Anna M. . . . .	8655	Margaretta M. (Bigham) . . . . .	3673
Clarissa (Nitchman) . . . . .	3116	GILDART,	
Clifford . . . . .	8661	Benjamin H. . . . .	11013
Daniel W. . . . .	8657	David Della (Montgomery) . . . . .	4401
Frank . . . . .	8658	Frank L. . . . .	11015
Justiu . . . . .	8660	Lucile . . . . .	11011
Tully . . . . .	8659	Robert E. . . . .	11014
GEST,		Seymour . . . . .	11012
Clarissa . . . . .	740	William . . . . .	11010
Clifford H. . . . .	3026	GILL,	
Elizabeth H. . . . .	8581	Clarence L. . . . .	6650
Erasmus . . . . .	741	Gilbertha (Fell) . . . . .	2018
Erasmus B. . . . .	3024	Helen M. . . . .	6648
Erasmus . . . . .	8582	Raymond . . . . .	6649
Frederick S. . . . .	8580	Wilmer C. . . . .	6647
Guyon M. . . . .	3027	GILLESPIE,	
James . . . . .	739	Edward D. . . . .	4534
Joseph H. . . . .	3025	Elizabeth (Nelson) . . . . .	1080
Joseph J. . . . .	742	Hannah V. (McMinn) . . . . .	4533
Karl . . . . .	3029	Israel C. . . . .	2299
Rebekah (Moore) . . . . .	159	John T. . . . .	4535
Rebekah (Shultze) . . . . .	3028	Martha A. . . . .	4536
Susannah B. . . . .	8579	Nathaniel J. . . . .	2301
GIBBONEY,		Rebecca (Cooper) . . . . .	551
Howard E. . . . .	6863	Sarah C. (Thompson) . . . . .	2300
Lillian M. . . . .	6864	Stephen W. . . . .	2302
Viola M. (Wilson) . . . . .	6862	William H. . . . .	4532
GIBBONS,		GILLETT,	
Brinton J. . . . .	8545	Henry W. . . . .	5339
Catherine D. . . . .	8489	Infant . . . . .	5341
Clara (Ovington) . . . . .	2995	Jessie I. . . . .	5338
Cora C. (Doud) . . . . .	8487	Laurine E. . . . .	5340

GILLET, <i>continued.</i>	no.	GORDON, <i>continued.</i>	NO.
Mercy A. (Quinby) . . . . .	1344	Anna McG. . . . .	9529
GILLETTE,		Charles E. . . . .	9528
Luly . . . . .	5428	Eliza B. (McIlhenny) . . . . .	9523
Mary M. (Moore) . . . . .	1371	Elmira J. . . . .	9524
Wilber L. . . . .	5429	Ida M. . . . .	9527
GILLILAND,		James S. . . . .	9521
Clarence . . . . .	13494	Margaret (McGaughey) . . . . .	3570
Dora A. (Flanary) . . . . .	9092	Mary J. (West) . . . . .	9522
Herman C. . . . .	13493	Matilda J. (Ovelman) . . . . .	9797
Maud . . . . .	13495	Rush A. . . . .	9530
Willie L. . . . .	13496	William C. . . . .	9525
GLASS,		GORSUCH,	
Margaret L. (Mitchell) . . . . .	4125	Elizabeth . . . . .	5251
GLEIM,		Lydia (McDowell) . . . . .	1300
Edith D. . . . .	13025	Samuel . . . . .	5253
Mary A. (Cooper) . . . . .	7317	Thomas . . . . .	5252
Raymond C. . . . .	13024	GORTON,	
GLISSON,		Charles E. . . . .	13335
Ella P. (Irwin) . . . . .	2198	Estella (Westgate) . . . . .	8377
GOFF,		GOULD,	
Charles N. . . . .	5115	Lillie (Bell) . . . . .	5801
Clara E. . . . .	5118	GOURLEY,	
David M. . . . .	5114	Caroline B. (Allen) . . . . .	1393
Hannah E. . . . .	5117	GOW,	
Lillian A. . . . .	5119	Charles F. . . . .	6143
Lucy J. (Robinson) . . . . .	5113	Edith G. . . . .	6142
Lydia S. (Moore) . . . . .	1265	Mary E. (Bowermaster) . . . . .	1758
Mervin P. . . . .	5116	Nellie M. . . . .	6141
Sarah E. . . . .	5112	GRAFFIUS,	
William E. . . . .	5111	Andrew J. . . . .	5465
GOOD,		Ella M. . . . .	5463
Betsey (Moore) . . . . .	436	Harriet . . . . .	5466
Edna . . . . .	6536	Herbert . . . . .	5462
Elizabeth F. (Johnson) . . . . .	1950	Leslie . . . . .	5464
Ellis . . . . .	1952	Lydia A. (De Haas) . . . . .	1382
Evan . . . . .	1954	Mary E. (Jury) . . . . .	5460
Martha E. (Conrad) . . . . .	1951	William H. . . . .	5461
Lydia C. . . . .	1953	GRAHAM,	
Mary A. (Blackburn) . . . . .	1949	John M. . . . .	7660
Rachel M. (Wright) . . . . .	1955	Martha J. (Moore) . . . . .	2483
GOODMAN,		Mary O. . . . .	7658
Eliza J. (Becket) . . . . .	7994	Solomon F. . . . .	7659
GOODRUM,		GRANTHAM,	
Carrie E. (McCrary) . . . . .	9065	Annie D. . . . .	13959
Ella E. (Norris) . . . . .	9067	Eva E. . . . .	13960
James J. . . . .	9069	Rosa L. (Fortner) . . . . .	10906
Mary E. (Simril) . . . . .	3324	GRAVER,	
Mary M. . . . .	9068	Maggie S. . . . .	10092
Thomas M. . . . .	9066	Emma K. . . . .	10091
GOODWIN,		Susan E. (Withrow) . . . . .	3869
Alice M. (Cook) . . . . .	9124	William A. . . . .	10090
Fannie M. (Horner) . . . . .	3733	GRAY,	
James R. . . . .	13542	Ada A. . . . .	12490
Julia M. . . . .	9906	Addie C. . . . .	5264
Perry E. . . . .	13544	Agnes W. . . . .	1849
Thomas H. . . . .	9905	Albert M. . . . .	6286
Walter C. . . . .	13543	Alice A. (Crowley) . . . . .	11667
GORDON,		Alice E. . . . .	6347
Alice M. . . . .	9526	Alice M. (Hill) . . . . .	6285
Anna K. (Lindsay) . . . . .	9026	Alma E. . . . .	6344

GRAY, <i>continued.</i>	NO.	GRAY, <i>continued.</i>	NO.
Alonzo E. . . . .	6346	Infant . . . . .	6284
Alonzo P. . . . .	6351	Irvin G. . . . .	6343
Amy L. . . . .	6324	Jesse . . . . .	1827
Anna (Everett) . . . . .	6298	Jesse . . . . .	1836
Anna E. . . . .	1835	Jessie M. . . . .	6372
Anne E. . . . .	5265	John . . . . .	1871
Arthur D. . . . .	6352	John D. . . . .	1847
Atlantic O. . . . .	1852	John E. . . . .	6337
Atlantic T. (Blackledge) . . . . .	1868	John G. . . . .	412
Austin E. . . . .	6349	Joseph . . . . .	1830
Beuner S. . . . .	5266	Joseph E. . . . .	6323
Catherine J. . . . .	1864	Joshua . . . . .	6374
Charles B. . . . .	12662	Kate L. . . . .	6288
Charlie P. . . . .	6373	Lemuel . . . . .	1825
Charlotta A. . . . .	6339	Leon . . . . .	6283
Charlotte J. (Williams) . . . . .	6321	Leonidas W. . . . .	6291
Clara F. . . . .	6378	Leroy M. . . . .	6338
Dana E. . . . .	12492	Lewis . . . . .	1872
David . . . . .	408	Lilbourne R. . . . .	1845
David . . . . .	1857	Lincoln T. . . . .	12663
David E. . . . .	6300	Lindley W. . . . .	1865
Day E. . . . .	6345	Lionel F. . . . .	6368
Dessa D. . . . .	6340	Lorenzo D. . . . .	1869
Edward E. . . . .	6299	Louisa O. . . . .	6294
Elijah . . . . .	409	Louisa S. (Bachman) . . . . .	12664
Elijah . . . . .	1822	Lucy. . . . .	6296
Elijah . . . . .	1859	Lucretia M. (Hickman) . . . . .	6758
Elijah H. . . . .	1829	Luella D. (Rountree) . . . . .	6367
Elisha . . . . .	411	Lulu (Haynes) . . . . .	6282
Elisha . . . . .	1831	Lydia (Grissell) . . . . .	1844
Elisha . . . . .	1842	Lydia J. . . . .	1866
Elizabeth . . . . .	1843	Mary (Merrill) . . . . .	1821
Ella (Evans-Bennett) . . . . .	5408	Mary (Michener) . . . . .	1832
Ella M. . . . .	11975	Mary (Moore) . . . . .	92
Ellen J. (Amos) . . . . .	1875	Mary A. . . . .	6756
Elsie R. . . . .	12665	Mary A. (Stout) . . . . .	6290
Emery . . . . .	1846	Mary A. (Walters) . . . . .	1840
Emery A. . . . .	6320	Mary C. (Edwards) . . . . .	6289
Emery L. . . . .	6350	Mary E. (Haines) . . . . .	1863
Emily (Grissel) . . . . .	1837	Mary E. (Niude) . . . . .	1851
Emily A. . . . .	6318	Mary E. (Truax) . . . . .	1873
Emma I. . . . .	6293	Mary L. . . . .	6281
Emma V. (Barbour) . . . . .	6287	Mary L. . . . .	6354
Enslie . . . . .	1848	Mary L. (Oblinger-Herrick) . . . . .	6319
Ernest . . . . .	6341	Miles C. . . . .	6325
Enoch C. . . . .	6757	Minnie (Stubbs) . . . . .	6297
Esther . . . . .	1841	Minnie I. . . . .	6371
Esther . . . . .	1853	Morgan L. . . . .	1858
Esther (Watson-Brennan) . . . . .	406	Morris L. . . . .	6375
Esther A. . . . .	1874	Nathan . . . . .	1833
Esther A. . . . .	6348	Otto L. . . . .	6353
Forest . . . . .	6342	Peter T. . . . .	1860
Frances E. . . . .	6370	Rachel . . . . .	1824
Francis E. . . . .	6369	Rachel . . . . .	1861
Gladys D. (Danforth) . . . . .	6377	Rebecca A. (Rankin) . . . . .	6322
Granville F. . . . .	6292	Reece . . . . .	1838
Hannah (Coates) . . . . .	2056	Richard E. . . . .	1828
Harry P. . . . .	12491	Rinaldo E. . . . .	6376
Henly O. . . . .	6366	Robert . . . . .	1823
Henry . . . . .	1856	Samuel. . . . .	407



GRAY, <i>continued.</i>	NO.	GREGORY,	NO.
Samuel. . . . .	1826	A. Edith . . . . .	7780
Sarah (Cope) . . . . .	1834	Arden C. . . . .	7782
Sarah C. (Sumption-Reges- ter) . . . . .	1854	Ellen (Moore) . . . . .	600
Sarah E. (Shivery) . . . . .	1303	Eurith G. (Horner) . . . . .	3766
Tacy A. . . . .	1867	Frances M. . . . .	7776
Thomas . . . . .	410	George A. . . . .	2538
Thomas I. . . . .	1862	Hilliard . . . . .	2540
Thomas D. . . . .	1839	J. Milton . . . . .	7778
Thomas L. . . . .	1855	James W. O. . . . .	2539
William . . . . .	1870	Marabella (Cordell) . . . . .	2541
William E. . . . .	12666	Mary B. . . . .	7781
William P. . . . .	6295	Mary O. . . . .	7779
William S. . . . .	1850	Mignonette . . . . .	7774
GREEN,		Oliver A. . . . .	7777
Aurilla . . . . .	13744	Ora M. . . . .	7783
Clara B. (Bellis) . . . . .	9815	Orlanzo M. C. . . . .	2542
Lloyd . . . . .	13746	Rosabelle . . . . .	7775
Mary (Myers) . . . . .	10752	William L. . . . .	9950
Mary M. . . . .	13926	GRIER,	
Myrtle . . . . .	13747	Edna (Himble) . . . . .	8735
Ralph . . . . .	13745	Ellena . . . . .	8734
GREENAMYER,		Frances (Maxwell) . . . . .	3161
Charles E. . . . .	12020	Frank . . . . .	8844
Clarence . . . . .	12023	Harry . . . . .	8845
Elsie L. . . . .	12026	Louisa (Lash) . . . . .	3182
Emma L. (Pettit) . . . . .	5542	Margaret P. (Ross) . . . . .	806
Ira M. . . . .	12024	Melvina E. (Blankinship) . . . . .	3221
John D. . . . .	12022	William L. . . . .	3222
Mary M. . . . .	12021	William R. . . . .	8736
Roscoe L. . . . .	12025	GRIEST,	
GREENWOOD,		Cyrus A. . . . .	6208
Annie L. . . . .	13264	Emilie B. . . . .	6203
Arthur P. . . . .	13267	Florence (Michener) . . . . .	6205
Blanche A. . . . .	13269	George G. . . . .	6207
Ellen E. . . . .	13265	Letitia P. (Broomell) . . . . .	1785
George F. . . . .	13262	Lizzie . . . . .	6206
Gertrude . . . . .	13266	Mary E. . . . .	6204
Harry C. . . . .	13263	Maurice . . . . .	6209
Jane E. (Hill) . . . . .	7985	Sibbilla E. (Moore) . . . . .	1559
Laura . . . . .	13268	GRIFFEY,	
GREER,		Ruth A. (Moore) . . . . .	1994
Alma . . . . .	10559	Sarah E. (Moore) . . . . .	1990
Amanda C. (Williams) . . . . .	4136	Terressa (Moore) . . . . .	1992
Clarence . . . . .	10560	GRIFFIN,	
Claude . . . . .	10561	Fannie A. Y. . . . .	10131
Clyde . . . . .	10563	Gustave D. . . . .	10133
Daniel H. . . . .	4134	Marshall R. . . . .	10130
Emma A. . . . .	10558	Rachel W. (Dowdle) . . . . .	3900
Henry A. . . . .	10557	Robert D. . . . .	10132
Jane (Murphy) . . . . .	213	Rufus A. W. . . . .	10134
Martha J. (Jernigan) . . . . .	4132	GRIMES,	
Mary A. (Montgomery) . . . . .	10441	Andrew C. . . . .	a39
Mary E. (Foster) . . . . .	4135	Catharine (Carson) . . . . .	a12
Rushton . . . . .	10562	Charles E. . . . .	a41
Sarah S. (Cockerham) . . . . .	996	George W. . . . .	a35
Sarah S. (Andrews-Harring- ton) . . . . .	4133	Harry R. . . . .	a43
William H. . . . .	10556	James E. . . . .	a36
William M. . . . .	995	Joseph C. . . . .	a44
		Leora B. . . . .	a34
		Margaret M. . . . .	a40

GRIMES, <i>continued.</i>	NO.	GUNN,	NO.
Mary A. . . . .	a37	Mary A. (Murphy) . . . .	4090
Samuel W. . . . .	a42		
William C. . . . .	a38	HADLEY,	
GRIMLEY,		Alonta H. . . . .	12194
Auna M. (Jones) . . . .	6029	Clara . . . . .	4819
GRISSEL,		Edgar L. . . . .	12193
Emily (Gray) . . . . .	1837	Everett M. . . . .	12196
GRISSELL,		Isabel A. (Moore) . . . .	5838
Alta M. . . . .	6335	Louisa M. . . . .	12195
Ann E. . . . .	6312	Lucella (Marsh) . . . . .	1175
Carrie M. . . . .	6336	Walter . . . . .	4818
Charles W. . . . .	12481	HAGER,	
Charlotte J. (Stone) . . . .	6311	Alice A. . . . .	9629
Esther E. . . . .	6314	Charles J. . . . .	9627
George N. . . . .	6316	Henrietta O. . . . .	9630
Jesse D. . . . .	6310	John P. . . . .	9628
Louisa A. . . . .	6317	Mary A. (Horner) . . . .	3616
Louisa A. . . . .	12482	Mattie E. . . . .	9631
Luther. . . . .	6334	HAIGHT,	
Lydia (Gray) . . . . .	1844	Amanda L. . . . .	8069
Simeon L. . . . .	6313	John T. . . . .	8067
Thomas . . . . .	6315	Mary A. (Taylor) . . . .	2653
GROSSCUP,		Mary J. . . . .	8071
Edith G. . . . .	12963	Nora. . . . .	13301
George H. . . . .	12962	Sarah E. (Shaw) . . . .	8068
Sarah E. (Bennett) . . . .	7159	William H. . . . .	8070
GUESS,		HAINES,	
Sarah W. (Love) . . . . .	3397	Blanche (Moore) . . . .	6242
Thomas T. . . . .	9227	Cyrus . . . . .	6010
GUEST,		Don . . . . .	12500
Edward . . . . .	11341	Edgar S. . . . .	12851
Esther A. (Nelson-Brown) . .	1084	Edwin E. . . . .	6381
Lydia A. (Dickinson) . . .	4711	Elizabeth R. (Moore) . . .	4564
William . . . . .	11342	Emma F. (Passmore) . . .	6938
GUILD,		Freddy L. . . . .	12497
Josephine (Washburne) . . .	5315	Grace O. . . . .	12498
GUISE,		Halcyon G. . . . .	6382
Allen J. . . . .	8728	Henry I. . . . .	12853
Cletus W. . . . .	8730	Joseph D. . . . .	12849
Daniel . . . . .	3148	Lydia E. . . . .	6380
Dora W. . . . .	8731	Mariah E. (Antram) . . . .	1650
Earl W. . . . .	8733	Mary E. (Gray) . . . . .	1863
Eli W. . . . .	3152	Mary L. . . . .	12850
Eliza (Carson) . . . . .	788	Mercy M. (Stubbs) . . . .	1463
Elizabeth (Slaybaugh) . . .	3149	Rosella (Williams) . . . .	6379
Hannah M. . . . .	3150	Roy D. . . . .	12499
Harvey J. . . . .	8727	Ruth A. . . . .	14078
Ira L. . . . .	8726	Ruth E. (Dickinson) . . . .	6986
Mary (Thoman) . . . . .	3147	Sarah E. . . . .	12852
Matilda (Weigle) . . . . .	3151	Sarah L. . . . .	6011
Murvin L. . . . .	8725	HAISLEY,	
Sadie E. . . . .	8729	Maggie E. (Wilson) . . . .	11698
GULL,		HAIT,	
Alice . . . . .	5426	Elizabeth (Hill) . . . . .	616
John E. . . . .	5424	HAKES,	
Marshal . . . . .	5425	Charles D. . . . .	12436
Mary E. (Leonard) . . . . .	5427	Effie J. (Garlett) . . . . .	12433
Oliver W. . . . .	11988	George A. . . . .	12437
Rebecca J. (Moore) . . . .	1370	Hannah (Merrill) . . . .	6273
William J. . . . .	5423	Julia V. . . . .	12434

HAKES, <i>continued.</i>	NO.	HAMILTON, <i>continued.</i>	NO.
Mary T. . . . .	12435	Ralph L. . . . .	13975
HALBERT,		Reece . . . . .	13501
Grace S. . . . .	9724	HANCOCK,	
John . . . . .	9726	Minnie E. (Bolling) . . . .	10391
Julia . . . . .	9725	HAND,	
Mary J. R. (Spottswood) . . .	3648	Margaret A. (Moore) . . . .	2578
HALE,		HANKEY,	
George P. . . . .	5967	Adeline M. I. (Horner) . . .	3512
Louisa C. (Hoerner) . . . . .	5969	Margaret A. E. (Weikert) . .	9383
Louisa E. (Miller) . . . . .	1637	HANLEY,	
Mary R. (Athey) . . . . .	5966	Anna (Simmons) . . . . .	2896
Nathaniel M. . . . .	5968	William C. . . . .	8413
HALL,		HANNA,	
Andrew M. . . . .	506	Clara M. . . . .	11370
Eli . . . . .	507	Cornelia (Moore) . . . . .	1143
Ruth M. (Sellers) . . . . .	505	Daniel C. . . . .	11371
Sarah (Moore-Passmore) . . .	116	John W. . . . .	4743
HALLIDAY,		Mary M. (Stitt) . . . . .	4741
Mary A. (Callahan) . . . . .	10293	William J. A. . . . .	4742
HAMBLETON,		HANNUM,	
Adaline G. . . . .	12385	Alice (Michener) . . . . .	1779
Angelina . . . . .	1932	Beatrice . . . . .	12838
Chalkley J. . . . .	1783	Elizabeth . . . . .	12835
Chalkley J. . . . .	6202	George P. . . . .	12839
David M. . . . .	1782	Helen . . . . .	12837
Earl L. . . . .	6200	Howard . . . . .	12836
Eleanor R. . . . .	12384	Paul C. . . . .	12840
Eltruda . . . . .	1933	Sallie E. (Cheyney) . . . . .	6958
Emily . . . . .	1784	HANSON,	
Esther (Moore-Broomell) . . .	399	Lena (Moore) . . . . .	7873
Evalina . . . . .	1931	HANWAY,	
Maud . . . . .	6201	Ella L. (Cox) . . . . .	6194
Ruth (Lamborn) . . . . .	430	Harry C. . . . .	12372
Wendell P. . . . .	1934	Martha E. . . . .	12371
HAMBURGER,		HARDEN,	
Hugh C. . . . .	13998	Chester H. . . . .	9985
Margaret I. . . . .	13997	Clara B. . . . .	9987
Marion . . . . .	13996	Edna B. . . . .	9983
Mary F. (Breen) . . . . .	11100	Ella B. (Horner) . . . . .	3794
HAMEL,		Lola M. . . . .	9986
Mary (Moore Carson) . . . . .	3	Tyson G. . . . .	9984
Mary (Johnson) . . . . .	28	HARDY,	
HAMILL,		Charles H. . . . .	11917
Ada B. . . . .	6538	Elizabeth N. (Taylor) . . . .	5280
Benjamin F. . . . .	1957	Grace B. . . . .	11918
Charles L. . . . .	1958	Guy T. . . . .	11921
Charles W. . . . .	6540	Jesse A. . . . .	11920
Frauk L. . . . .	6539	Sarah L. . . . .	11919
Mary E. (Truman) . . . . .	1959	HARE,	
Philena (Moore) . . . . .	438	Emma C. . . . .	8826
HAMILTON,		Margaret E. (Neel) . . . . .	3214
Ava L. . . . .	9302	Pierce . . . . .	8827
Benjamin P. . . . .	13977	Samuel N. . . . .	8825
Charles L. . . . .	9303	Thomas B. . . . .	8829
Eva L. . . . .	13978	Vancourt M. . . . .	8828
Idella D. (Maule) . . . . .	11020	HARLAND,	
Mary J. (Stallions) . . . . .	9107	Ella (Moore) . . . . .	5881
Mary Z. E. . . . .	13976	Nora . . . . .	12257
Nancy A. (Love) . . . . .	3460	Sarah A. (Johnson) . . . . .	6999
Nina M. . . . .	13974		

<b>HARLEY,</b>	<b>NO.</b>	<b>HARRIS,</b>	<b>NO.</b>
Lewrainer G. (Moore) . . . . .	2852	Albert B. . . . .	8763
Martha A. . . . .	8339	Albert G. . . . .	13380
Wayne P. . . . .	8338	Amanda . . . . .	9689
<b>HARMON,</b>		Anna L. . . . .	8549
Alice . . . . .	13482	Bertha J. (Martin) (see Add.)	7328
Altazary A. (Stallions) . . . . .	3330	C. Mac (Kantner) . . . . .	8548
Anna . . . . .	13481	Caroline E. . . . .	9692
Anna E. (Truitt) . . . . .	9074	Charles T. . . . .	9690
Anna L. (Walker) . . . . .	833	Clara H. (Champion) . . . . .	9276
Bessie G. . . . .	13609	Cypriana P. (Hennegan) . . . . .	8757
Eliza B. . . . .	9076	Eliza E. . . . .	8759
Eva U. . . . .	13607	Ellen C. . . . .	13379
Helen L. (Flanary) . . . . .	3332	Eva M. (Potts) . . . . .	8756
James H. . . . .	3325	Evalina E. (Ross) . . . . .	801
Jessie M. . . . .	13610	Fanny M. . . . .	8765
John A. . . . .	9073	Florence A. . . . .	8547
John E. . . . .	3331	Frances . . . . .	13410
Joseph C. A. . . . .	13611	Infant . . . . .	8760
Laura E. . . . .	9087	Infant . . . . .	8764
Mary H. . . . .	9075	Jane E. (Withrow) . . . . .	3637
Mary J. (Robertson) . . . . .	3328	Jane H. . . . .	8762
Mary J. (Humphreys) . . . . .	9070	John A. . . . .	3193
Melissa W. (Flanary) . . . . .	3333	James L. . . . .	9691
Milton E. . . . .	3326	Laura L. M. . . . .	3195
Percillus A. . . . .	13608	Lorena E. (Pressley) . . . . .	3197
Samnel F. . . . .	3327	Malvina D. . . . .	3192
Samuel M. . . . .	9085	Margaret E. (Blankinship) . . . . .	8841
Susan J. (Horner) . . . . .	9464	Mary L. (Cunningham) . . . . .	8761
William . . . . .	13483	Rachel E. (Strong) . . . . .	3194
William F. . . . .	3329	Mary R. (Moore) . . . . .	2998
William H. . . . .	9086	Robert R. . . . .	8758
William O. H. . . . .	13612	William F. C. . . . .	3196
<b>HARPER,</b>		<b>HARRISON,</b>	
Agnes . . . . .	9774	Ella L. (Fryer) . . . . .	6858
Alexander J. . . . .	3500	<b>HARRY,</b>	
Eliza J. (Horner) . . . . .	3684	Catharine . . . . .	2836
Eliza L. (Horner-Auld) . . . . .	870	Infant . . . . .	2837
Elizabeth W. (Hays) . . . . .	3498	Infant . . . . .	2838
Emma S. (Cilley) . . . . .	9333	Joseph T. . . . .	5625
Helen . . . . .	9772	Lydia (Coale) . . . . .	1474
Infant . . . . .	9351	Rebecca (Walker) . . . . .	680
Infant . . . . .	9352	<b>HARTLE,</b>	
James . . . . .	3496	Earl H. . . . .	10052
James H. . . . .	9775	Elma . . . . .	10053
Jennie . . . . .	9777	Malinda E. (Horner) . . . . .	3838
John F. . . . .	9353	<b>HARTLEY,</b>	
John S. . . . .	9776	Rebecca (Johnson) . . . . .	5069
John W. . . . .	9334	<b>HARTLY,</b>	
Margaret (Naylor) . . . . .	3501	Luther W. . . . .	11706
Mary A. (McKee) . . . . .	3499	<b>HARTMAN,</b>	
Mary E. (Klein) . . . . .	9354	Aaron . . . . .	13106
Ruth M. . . . .	9778	Alfred . . . . .	13105
Robert B. . . . .	9773	Alice M. . . . .	9419
Sarah J. (McKee) . . . . .	3497	Allen S. . . . .	13599
<b>HARRINGTON,</b>		Anna A. . . . .	13601
Charlotte E. (Brown) . . . . .	4551	Ella R. . . . .	13597
Clara L. (Andrews-Carr) . . . . .	10551	Emily V. (Eavenson) . . . . .	7546
Emma . . . . .	11223	Ezra F. . . . .	13602
Sallie M. . . . .	10555	Esther E. . . . .	13600
Sarah S. (Greer Andrews) . . . . .	4133	George N. . . . .	13596

HARTMAN, <i>continued.</i>	NO.	HAVILAND, <i>continued.</i>	NO.
George W. . . . .	9421	Paul B. . . . .	5649
J. Stewart . . . . .	9418	HAWKINS,	
Maria E. (Durboraw) . . . .	3518	Harriet A. (Antram) . . . .	5996
Marion E. . . . .	13104	James W. . . . .	12306
Martha D. . . . .	9423	Nannie F. . . . .	12307
Mary C. . . . .	13103	HAWLEY,	
Mary G. . . . .	9422	Clarence . . . . .	7439
Ralph E. . . . .	13102	Dorothy . . . . .	12480
Ralph E. . . . .	13598	Harriet E. (Cooper) . . . .	2358
Rufus A. . . . .	9420	Herbert C. . . . .	7440
HARTY,		Lucy (Cope) . . . . .	6307
Egbert R. . . . .	8770	HAYCOCK,	
Elizabeth (Leslie) . . . . .	8773	Delbert . . . . .	13152
Emma E. (Ross) . . . . .	3198	Eyalina (Dunton) . . . . .	7800
Frank R. . . . .	8776	Herbert . . . . .	13153
Irene . . . . .	8771	Minnie . . . . .	13151
James W. . . . .	8774	HAYES,	
Joseph B. . . . .	8772	Anna B. . . . .	6455
Mary J. . . . .	8775	Annie M. . . . .	12276
HARTZ,		Cecelia I. (Moore) (see Add.)	5925
Carroll J. . . . .	11273	George P. . . . .	12780
Elizabeth A. (Lively) . . . .	4670	Gertrude S. . . . .	6454
John S. . . . .	4667	Henry W. . . . .	6451
John S. . . . .	11270	Job S. . . . .	6452
Joseph J. . . . .	11272	Laura A. . . . .	12280
Lee D. . . . .	11269	Louella (Passmore) . . . . .	6923
Lydia (Dickinson) . . . . .	1121	Marietta E. (Walton-Hayes)	1900
Mary M. (Leeds) . . . . .	4672	Martha W. (Cheyney) . . . .	6453
Moses . . . . .	4669	Olive K. . . . .	12275
Rachel D. (Rank) . . . . .	4671	Rachel M. . . . .	12278
Sarah A. (Peters) . . . . .	4668	Ralph B. . . . .	12277
Sarah B. E. . . . .	11271	Reuben H. . . . .	12279
Wilburn . . . . .	11268	William W. . . . .	12779
William D. . . . .	4666	HAYNES,	
HARVEY,		Emily C. (Nunn) . . . . .	3410
Annie R. (Roby) . . . . .	10783	Lulu (Gray) . . . . .	6282
Cassandra (Brinton) . . . . .	2261	HAYS,	
Eli . . . . .	5861	Elizabeth W. (Harper) . . . .	3498
Emma A. . . . .	13929	Frank H. . . . .	9346
Florence . . . . .	12613	Henry C. . . . .	13586
Ira G. . . . .	12612	Rilla (Rice) . . . . .	9347
Gulielma (Moore) . . . . .	7214	HAZARD,	
James . . . . .	5865	Phebe A. (Moore) . . . . .	2845
John H. . . . .	5863	HAZZARD,	
Joshua . . . . .	5862	George . . . . .	8331
Nancy (Moore) . . . . .	1589	George W. . . . .	13332
Sallie B. (Kenny) . . . . .	6683	Roland G. . . . .	13331
Sarah A. . . . .	5859	William . . . . .	8332
Seth . . . . .	5864	HEACOCK,	
Thomas . . . . .	7216	Jeremiah . . . . .	648
William B. . . . .	7215	Mercy (Moore) . . . . .	139
Willis M. . . . .	5860	HEADLEY,	
HATTON,		Jane (Marsh-Biddle) . . . . .	248
Anna C. . . . .	7530	HEAGLER,	
Mary E. (Cooper) . . . . .	2415	Bertie (Webster) . . . . .	6508
Thomas M. . . . .	7531	Luther N. . . . .	12558
HAUSER,		Mark L. . . . .	12559
Mary M. (Moore) . . . . .	7696	HEAGY,	
HAVILAND,		Alice P. . . . .	13739
Mary L. (Brown) . . . . .	1489	Alice S. (Simpson) . . . . .	9812

HEAGY, <i>continued.</i>	NO.	HEFFELFINGER,	NO.
Andrew J. . . . .	3690	Susanna M. (Michener) . . .	5771
Andrew J. . . . .	9801	HEIGHT,	
Andrew W. . . . .	9809	Hannah A. (Moore) . . . .	2900
Andrew T. . . . .	13718	Mary L. . . . .	8420
Arthur . . . . .	13719	Sarah M. . . . .	8422
Benjamin F. . . . .	9811	Wallace . . . . .	8421
Bessie . . . . .	13723	HEMPHILL,	
Cassius E. . . . .	13729	Jane E. (Erwin) . . . . .	3298
Charles H. . . . .	13737	Margaret (Love) . . . . .	822
Edith L. (Rice) . . . . .	9808	Margaret A. (Lindsay) . . . .	3297
Fillmore J. . . . .	13726	Martha E. . . . .	3299
Floyd . . . . .	13732	Robert L. . . . .	3296
Frances B. . . . .	13738	HENDERSON,	
Frank . . . . .	13721	David R. . . . .	8789
Frederick A. . . . .	9813	Dorothy . . . . .	12950
George B. . . . .	9803	E. Amoret (Ross) . . . . .	3203
George J. . . . .	13716	George . . . . .	12951
George M. . . . .	13725	Mary B. (Stewart) . . . . .	7119
Hannah M. . . . .	9805	Grace I. . . . .	8792
Hannah M. (Ovelman) . . . .	3688	Infant . . . . .	8788
Henry W. . . . .	9802	Infant . . . . .	8793
Hazel E. . . . .	13733	Infant . . . . .	8794
Infant . . . . .	13724	Infant . . . . .	12952
James W. . . . .	9807	Irene G. . . . .	8787
Jay W. . . . .	13715	James H. . . . .	8786
Jennie . . . . .	13720	Jennie C. . . . .	8785
Jennie M. (Northrop-Baker) . . .	9800	Lillie W. . . . .	8790
John E. . . . .	9804	Mary E. . . . .	8791
John W. . . . .	13730	HENNEBERGER,	
Lloyd . . . . .	13731	Agnes S. (Ovelman) . . . . .	9798
Margaret E. (Bellis) . . . . .	3691	HENNEGAN,	
Margaret E. (Elliott) . . . . .	9810	Cypriana P. (Harris) . . . . .	8757
Martha J. . . . .	9814	Fannie L. . . . .	13376
Martha J. . . . .	13736	Frederick B. . . . .	13375
Matilda J. (Horner) . . . . .	906	James H. . . . .	13374
Matilda M. . . . .	9806	Leon R. . . . .	13378
Pearl L. . . . .	13728	Marguerite L. . . . .	13377
Ralph E. . . . .	13717	HENNINGTON,	
Ruth . . . . .	13722	Beatrice . . . . .	10901
Wesley H. . . . .	13727	Benjamin D. . . . .	10902
William H. . . . .	3689	Emma F. (Bird) . . . . .	10897
HEATON,		Frank W. . . . .	10896
Susan R. (Cooper) . . . . .	2430	Henry L. . . . .	10898
HEBERLING,		Lucius L. . . . .	10899
Bertha M. . . . .	11640	Mary . . . . .	13957
Harvey M. . . . .	11637	Mary N. (Catching) . . . . .	4301
Mary A. (Wall) . . . . .	5021	Rosa . . . . .	10900
Rosa B. . . . .	11638	Wilnot . . . . .	13958
Vernon R. . . . .	11639	HENRIE,	
HECKENDORN,		Clarence M. . . . .	8556
Alice J. (Buckley) . . . . .	2388	Lydia A. (Moore-Taylor) . . . .	3002
Henry C. . . . .	7490	Mignon . . . . .	13354
Linda A. (Shearer) . . . . .	7491	Walter . . . . .	8557
HEDGES,		Wilhelmina G. . . . .	13352
Frances A. . . . .	11478	Winifred . . . . .	13353
Frances A. (Gamble) . . . . .	4903	HENRY,	
James V. . . . .	11475	Alberta L. (Walker) . . . . .	7618
Lewis . . . . .	11477	Bertha M. . . . .	13114
Minnie (McCrorry) . . . . .	11476	Elizabeth (Horner) . . . . .	3578
Sarah G. . . . .	11479	Frank . . . . .	9540

<b>HENRY, <i>continued.</i></b>	<b>NO.</b>	<b>HICKMAN, <i>continued.</i></b>	<b>NO.</b>
Frederick E. . . . .	9541	Roy L. . . . .	13983
John W. . . . .	13115	Walter B. . . . .	12667
<b>HENSEL,</b>		<b>HICKOX,</b>	
Edwin F. . . . .	12520	Isabella (Ames) . . . . .	3169
Gilmore G. . . . .	6428	<b>HICKS,</b>	
Laura M. (Kennedy) . . . . .	6427	Edward W. . . . .	13113
Mary J. (Moore) . . . . .	1887	Onata E. (Kerr) . . . . .	7586
Laura M. . . . .	12519	Zilla E. . . . .	13112
Mattie E. . . . .	12518	<b>HIDEY,</b>	
Philip K. . . . .	6429	Anna L. . . . .	7179
<b>HERRICK,</b>		Everts A. . . . .	7178
Mary L. (Gray-Oblinger) . . . . .	6319	John W. . . . .	7181
<b>HERSHEY,</b>		Margaretta (Smith) . . . . .	2243
Charles B. . . . .	13619	Oliver R. . . . .	7177
Emma C. . . . .	13621	Robert E. S. . . . .	7180
Forest R. . . . .	13618	<b>HIEATZMAN,</b>	
Henry E. . . . .	8318	Herbert M. . . . .	9910
Herman G. . . . .	13620	Jennie B. (Horner) . . . . .	3737
Jacob F. . . . .	8319	<b>HILBORN,</b>	
John B. . . . .	13622	Alberto F. . . . .	7888
John C. . . . .	8317	Alveretta G. . . . .	13216
Laura H. (Johnson) . . . . .	13617	Edward F. . . . .	7885
Mary E. . . . .	13329	Ellie G. . . . .	13217
Maud M. . . . .	8321	Justinian L. . . . .	7884
Miriam V. . . . .	13328	Laura E. . . . .	7891
Nettie M. (Frich) . . . . .	13616	Laura E. . . . .	13218
Sarah C. . . . .	8320	Liona B. . . . .	7889
Sarah F. (Walker) . . . . .	2825	Mary V. . . . .	13214
Susan M. (Brown) . . . . .	9470	Olavine V. . . . .	7890
<b>HESMAN,</b>		Rachel (Minard) . . . . .	2582
Adren A. . . . .	7880	Rebecca J. (Lindberry) . . . . .	7883
Elizabeth (Moore) . . . . .	2580	Rosaletta G. . . . .	7887
Mary H. . . . .	7879	Samuel C. . . . .	7886
William J. . . . .	7878	Sarah A. . . . .	7892
<b>HEWITT,</b>		Sarah J. . . . .	13219
Alice C. (Swails) . . . . .	8693	Sarah M. . . . .	13215
Annie F. . . . .	8694	<b>HILE,</b>	
B. E. . . . .	8703	Lavinia (Spencer) . . . . .	1226
Cora E. . . . .	8697	Lavinia S. (Lemon) . . . . .	4948
Edith P. . . . .	8699	Mary A. (Spencer) . . . . .	4921
Edward . . . . .	3138	Mystic M. . . . .	11504
Edward W. . . . .	8700	<b>HILL,</b>	
Elvina (Routzahn) . . . . .	3136	A. Elsie . . . . .	13272
Esther G. . . . .	8701	Abigail (Burrows) . . . . .	2640
Howard W. . . . .	3135	Adam . . . . .	2638
J. W. . . . .	8702	Albert . . . . .	2629
John A. . . . .	3134	Albert P. . . . .	4395
Leah (Carson) . . . . .	786	Alberta . . . . .	4398
Mary M. . . . .	8696	Alice M. (Gray) . . . . .	6285
Minnie E. . . . .	8695	Almedia . . . . .	8046
Sheldon M. . . . .	3137	Andrew . . . . .	620
Viola C. . . . .	8698	Andrew . . . . .	622
<b>HICKMAN,</b>		Andrew . . . . .	2616
Carrol G. . . . .	12668	Andrew S. . . . .	13276
Jessie . . . . .	10833	Ann . . . . .	2617
John E. . . . .	13982	Ann . . . . .	2630
Lucretia M. (Gray) . . . . .	6758	Ann . . . . .	2747
Mary B. . . . .	12669	Ann (Moore) . . . . .	132
Mary E. (Thompson) . . . . .	11025	Anna (Carl) . . . . .	2750
Matilda (Catching-Ray) . . . . .	4276	Anna B. . . . .	8207

HILL, <i>continued.</i>		HILL, <i>continued.</i>	
	NO.		NO.
Arnold L. . . . .	8058	Kate C. . . . .	4394
Arthur S. . . . .	10039	Laura E. (Tisdale) . . . . .	2648
Barnett (see Add.) . . . . .	8205	Lester G. . . . .	12457
Benjamin . . . . .	2633	Louie M. . . . .	10041
Benjamin . . . . .	2645	Malvern . . . . .	11489
Catharine . . . . .	2752	Margaret A. (Love) . . . . .	1044
Charles . . . . .	2639	Margaret A. (Collard) . . . . .	2647
Charles . . . . .	13274	Margaret W. . . . .	7988
Charlotte V. . . . .	a28	Martha (Lewis) . . . . .	8511
Clara . . . . .	13273	Mary . . . . .	2618
Clara E. . . . .	8213	Mary (Becket) . . . . .	615
Claude . . . . .	11513	Mary (Clark) . . . . .	2641
Claude M. . . . .	12461	Mary (Teal) . . . . .	2746
David . . . . .	621	Mary (Cohoe) . . . . .	652
Deborah . . . . .	623	Mary A. (Sutton) . . . . .	7983
Deborah (Bessy) . . . . .	2635	Mary E. (Porter) . . . . .	4928
Deborah (Dayball) . . . . .	2646	Maurice McK. . . . .	13346
Dora . . . . .	11514	May A. . . . .	8214
Edith M. . . . .	12462	Naucy . . . . .	8210
Eliza A. (Spencer) . . . . .	4915	Naucy G. . . . .	10036
Eliza B. . . . .	7987	Naucy J. (Horner) . . . . .	3831
Elizabeth . . . . .	2632	Nannie (Hudson) . . . . .	4397
Elizabeth . . . . .	2754	Newman . . . . .	8047
Elizabeth (Brown) . . . . .	2642	Nina P. . . . .	12460
Elizabeth (Hait) . . . . .	616	Rachel A. . . . .	2637
Elizabeth A. . . . .	11515	Raymond F. . . . .	12456
Ethel V. . . . .	12458	Robert B. . . . .	13345
Florence . . . . .	10037	Rosanna . . . . .	a27
Frederick B. . . . .	13275	Roy B. . . . .	8059
George . . . . .	2615	Samuel . . . . .	2753
George . . . . .	8204	Samuel D. . . . .	8212
George A. . . . .	7986	Samuel F. . . . .	a26
George E. . . . .	13342	Sarah . . . . .	2636
George H. . . . .	2650	Sarah (Ross) . . . . .	2644
Gilbert S. . . . .	8056	Sarah A. . . . .	11512
Hannah . . . . .	2631	Smith . . . . .	619
Hannah (Taylor) . . . . .	7984	Solomon . . . . .	8013
Harrington . . . . .	10038	Thomas . . . . .	11511
Harry . . . . .	8048	Warren C. . . . .	13271
Hazel L. . . . .	12463	William . . . . .	2749
Henry F. . . . .	8209	William . . . . .	11510
Hugh L. . . . .	4396	William A. . . . .	13344
Isabelle M. . . . .	12459	William H. . . . .	2619
Jacob . . . . .	618	William H. . . . .	8012
James M. . . . .	13343	William J. . . . .	8208
Jane . . . . .	2748	William R. . . . .	12455
Jane (Ferree) (see Add.) . . . . .	8206	William T. . . . .	8057
Jane E. (Greenwood) . . . . .	7985	HIMBLE,	
Janette W. . . . .	10040	Edna (Grier) . . . . .	8735
Jeremiah . . . . .	614	HINKSON,	
John . . . . .	613	Bertha M. . . . .	13971
John . . . . .	2634	Elizabeth E. . . . .	13972
John . . . . .	2751	Laura B. . . . .	13973
John . . . . .	11516	Rachel M. (Maule) . . . . .	11017
John . . . . .	13270	HOBSON,	
John A. . . . .	8211	Aubrey E. . . . .	14061
John B. . . . .	2649	Benjamin C. . . . .	12354
John C. . . . .	7989	Claudius P. . . . .	12356
Joseph . . . . .	617	Erminnie R. A. . . . .	12353
Julia A. (Smith) . . . . .	2643	Elwood V. . . . .	14060



HOBSON, <i>continued.</i>	NO.	HOLLOWAY,	NO.
Franklin J. . . . .	12355	Alta M. . . . .	12565
Harry W. . . . .	12357	Edna . . . . .	12566
Leonora . . . . .	12358	Mary R. (Mather) . . . . .	6542
Rebecca R. (Way) . . . . .	6181	HOLT,	
HOCKENBERRY,		Benner . . . . .	13909
Susanna (Brown) . . . . .	5143	Cora (Dickinson) . . . . .	10706
HOCKENBERRY,		Gettis . . . . .	13911
Annie E. . . . .	11744	Gladys . . . . .	13910
Elizabeth (England-Miller). . . . .	1275	Katie . . . . .	13908
HOCKETT,		Jeff. W. . . . .	13907
Della . . . . .	12271	HOOD,	
Mary E. (Osborn) . . . . .	5911	Addie V. (Walton) . . . . .	6443
HODGKINS,		Brinton L. . . . .	12536
Ann (Becket) . . . . .	2625	C. Walton . . . . .	12533
HODGSON,		Channing . . . . .	12534
Alexander J. . . . .	7116	Florence V. . . . .	12535
Ellis P. . . . .	2193	Joseph W. . . . .	12531
Ellis P. . . . .	7123	Mary R. . . . .	12538
Ellis P. I. . . . .	7117	Philena B. . . . .	12532
Irwin A. . . . .	7126	Ralph C. . . . .	12537
Margaret A. . . . .	2195	HOOPES,	
Mary A. (Irwin) . . . . .	523	Abigail E. (Moore) . . . . .	2972
Mary B. (Neel) . . . . .	7115	Ada V. . . . .	8504
Mary I. (Stewart-Agnew) . . . . .	2192	Adrian G. . . . .	12322
Robert . . . . .	7125	Alice . . . . .	7247
Robert F. . . . .	2191	Alice M. (White) . . . . .	6152
Sallie A. . . . .	2194	Amelia M. . . . .	12321
Samuel I. . . . .	2190	Anna (Duncan) . . . . .	5744
Samuel W. . . . .	7124	Anna . . . . .	12975
HODKINSON,		Annie A. (Matthews) . . . . .	6153
Ella O. . . . .	7853	Benjamin P. . . . .	7244
James . . . . .	7852	Bertha L. . . . .	8503
Jane (Moore) . . . . .	2573	Brinton B. . . . .	5741
John P. . . . .	7851	Charles . . . . .	12976
HOERNER,		Clyde L. . . . .	13039
Louisa C. (Hale) . . . . .	5969	Edwin A. . . . .	7246
HOFFMAN,		Elwood H. . . . .	5740
Ida M. . . . .	7980	Emma S. (Chambers) . . . . .	7352
Jessie G. . . . .	7981	Halliday . . . . .	12974
Mary F. . . . .	7979	Hannah J. (Brown) . . . . .	6154
Mary J. (Moore) . . . . .	2608	Helen . . . . .	12323
HOLCOMB,		Herbert J. . . . .	8501
Hannah (Moore-Olmstead). . . . .	1091	James A. . . . .	5745
HOLLENBECK,		Jane (Gatchell) . . . . .	1763
Anna E. (Minard-Doan) . . . . .	2590	John J. . . . .	6151
Charles E. . . . .	7929	Lewissa L. . . . .	5743
Earl . . . . .	13253	Mary (Moore) . . . . .	394
Ella B. . . . .	7932	Mary A. (Bell) . . . . .	1540
Georgiana M. . . . .	7931	Mary C. (Cooper) . . . . .	2267
Herbert E. . . . .	7928	Mary E. . . . .	1764
Minnie R. (Ward-Plank) . . . . .	7927	Mildred B. . . . .	12159
Ruth . . . . .	13252	Myrtle E. . . . .	8502
Pearl A. . . . .	7933	Phebe (Palmer) . . . . .	7245
Samuel D. . . . .	7930	Phebe W. (Cauffman) . . . . .	1760
HOLLIDAY,		Priscilla (Hughes) . . . . .	7243
Ann (Moore) . . . . .	62	Rachel P. . . . .	12981
HOLLINGSWORTH,		Rebecca M. (Cooper) . . . . .	7237
Bessy . . . . .	11142	Sidney (Killough) . . . . .	1762
Ellen J. (Copeland-Paisley). . . . .	4472	Thomas S. . . . .	1761
		Townsend W. . . . .	5742

HOOVER,	NO.	HORNER, <i>continued.</i>	NO.
Albert E. . . . .	a50	Amanda I. G. (Bigham) . . . . .	904
Alice C. . . . .	11649	Amanda J. (Bailey) . . . . .	3698
Alice L. . . . .	11581	Amelia S. . . . .	3617
Carl L. . . . .	11651	Andrew . . . . .	198
Caroline M. (England) . . . . .	5102	Andrew . . . . .	885
Cora . . . . .	a49	Andrew A. . . . .	9440
Edgar . . . . .	a48	Andrew M. . . . .	902
Fenlow W. . . . .	11580	Angeline (McClure) . . . . .	3846
Gracie H. . . . .	11650	Ann E. (Bigham) . . . . .	903
Infant . . . . .	10775	Ann I. . . . .	9560
Jacob . . . . .	a51	Ann M. (White) . . . . .	3490
John E. . . . .	a46	Anna M. (Piper) . . . . .	3679
John M. . . . .	11730	Anna M. (Werts) . . . . .	3608
Kate E. (McLaurin) . . . . .	4226	Anna V. . . . .	9498
Laura G. . . . .	11731	Annette L. . . . .	3804
Lenore M. . . . .	11652	Annie . . . . .	9816
Maggie (Davis) . . . . .	a45	Annie E. (Cobean) . . . . .	3507
Martin . . . . .	a14	Annie H. . . . .	9823
Martin G. . . . .	a47	Annie M. . . . .	9600
Mary (Carson) . . . . .	a6	Annie M. . . . .	9871
Mary E. (Moore) . . . . .	5050	Annie M. (Robertson) . . . . .	3538
Mary L. . . . .	11729	Annie W. . . . .	9607
Nellie B. (Spencer) . . . . .	4984	Arthur L. . . . .	3760
Pauline M. . . . .	11654	Arza O. . . . .	9558
R. B. Hayes . . . . .	a52	Atlee H. . . . .	3732
Sarah A. (Moore) . . . . .	5026	Beulah F. . . . .	9448
Susanna S. (Moore) . . . . .	1244	Benjamin F. . . . .	3704
Vera G. . . . .	11653	Blanche E. (Love) . . . . .	3734
William C. . . . .	a15	Burt W. . . . .	9948
William D. . . . .	a53	Calvin . . . . .	3529
HOPKINS,		Calvin M. . . . .	3581
Lula M. (Finley) . . . . .	10018	Calvin T. . . . .	9882
Mary (Brinton) . . . . .	2264	Caroline P. . . . .	9604
HORNER,		Carrie B. . . . .	9818
Abner . . . . .	871	Carrie V. (Nimms) . . . . .	9852
Aaron A. . . . .	3829	Catharine A. (Parrill) . . . . .	3583
Addie G. . . . .	9371	Charles . . . . .	3604
Adeline M. I. (Hankey) . . . . .	3512	Charles . . . . .	9531
Adelaide W. . . . .	3799	Charles . . . . .	9542
Adona L. . . . .	9553	Charles A. . . . .	9601
Agnes E. (Basquin) . . . . .	3850	Charles B. . . . .	9768
Agnes M. . . . .	3697	Charles E. . . . .	3721
Agnes S. (Fox) . . . . .	3687	Charles F. . . . .	3511
Albert N. . . . .	3722	Charles F. . . . .	3844
Albert N. . . . .	9861	Charles H. . . . .	9425
Albertus F. . . . .	3756	Charles M. . . . .	3614
Alexander . . . . .	879	Charles M. . . . .	3761
Alexander . . . . .	3526	Charles M. . . . .	9394
Alexander . . . . .	9460	Charles R. . . . .	9367
Alexander C. . . . .	3589	Charles R. . . . .	9444
Alexander H. . . . .	912	Charles S. . . . .	3559
Alexander L. . . . .	194	Charles S. . . . .	9841
Alexander L. . . . .	878	Charles W. . . . .	916
Alexander McK. . . . .	3552	Charlotte (King) . . . . .	3563
Alice G. . . . .	9428	Charlotte C. (Ryan) . . . . .	3701
Allan J. . . . .	9840	Clara A. . . . .	9469
Alva . . . . .	9884	Clara B. (Stockdale) . . . . .	3726
Alva L. . . . .	9555	Clara R. . . . .	9965
Amanda E. (Fishack) . . . . .	3716	Clarence G. . . . .	9432
Amanda E. . . . .	9880	Clarence W. . . . .	3759

HORNER, *continued.*

	NO.
Claude O. . . . .	9497
Clementina (Wolfe) . . . . .	3564
Clyde . . . . .	9576
Constance W. . . . .	9887
Cora C. . . . .	9571
Cora P. (Keam) . . . . .	3767
Cornelius M. . . . .	9535
Cynthia A. (Scott) . . . . .	3558
D. Withrow . . . . .	3508
Daisie . . . . .	13615
David . . . . .	197
David . . . . .	880
David . . . . .	890
David . . . . .	908
David . . . . .	929
David . . . . .	3580
David . . . . .	3586
David . . . . .	3618
David . . . . .	3834
David A. . . . .	3565
David A. . . . .	9602
David A. . . . .	9606
David B. . . . .	3713
David F. . . . .	3525
David H. . . . .	3555
David W. . . . .	877
David W. . . . .	3539
David W. . . . .	9446
Della . . . . .	9488
Dever L. . . . .	9554
Douglass S. . . . .	9982
Earl H. . . . .	10043
Eaton G. . . . .	918
Edgar F. . . . .	3786
Edith F. . . . .	3806
Edith M. . . . .	3792
Edward . . . . .	3527
Effie M. . . . .	9366
Effie S. . . . .	9439
Eli . . . . .	869
Eli G. . . . .	3509
Eli O. . . . .	3532
Eli R. . . . .	907
Eliza (Walkup) . . . . .	889
Eliza (Withrow) . . . . .	894
Eliza J. (Harper) . . . . .	3684
Eliza L. (Harper-Auld) . . . . .	870
Elizabeth (Barrick) . . . . .	917
Elizabeth (Henry) . . . . .	3578
Elizabeth A. . . . .	3793
Elizabeth M. . . . .	9442
Elizabeth M. . . . .	9621
Elizabeth R. (Fishack) . . . . .	3780
Ella B. (Harden) . . . . .	3794
Ella M. (Robertson) . . . . .	3543
Ellen P. . . . .	9485
Eloza H. . . . .	9547
Elsie . . . . .	9886
Elvira E. . . . .	3574
Emily A. . . . .	9534

HORNER, *continued.*

	NO.
Emily B. . . . .	9610
Emily E. . . . .	9878
Emily J. (Sumwalt) . . . . .	3714
Emily W. (Jackson) . . . . .	3680
Emma B. . . . .	3731
Emma C. . . . .	9822
Emma G. . . . .	9395
Emma K. . . . .	3758
Emmett A. . . . .	9543
Esther A. (Bramwell) . . . . .	914
Etta A. . . . .	9572
Ettie M. . . . .	9494
Eugene A. . . . .	3801
Eugenia M. (Miller) . . . . .	3727
Eugenia V. . . . .	3754
Enlah . . . . .	13614
Eurith G. (Gregory) . . . . .	3766
Eva T. . . . .	9549
Fanny B. (Power) . . . . .	3795
Fannie M. (Goodwin) . . . . .	3733
Fannie R. . . . .	9876
Fannie W. (Mitchell) . . . . .	3720
Florence B. . . . .	9872
Florence C. (Kroh) . . . . .	3686
Florence E. . . . .	3736
Frances . . . . .	9430
Frank E. . . . .	9972
Frank F. . . . .	3728
Frank J. . . . .	9854
Frank P. . . . .	3852
Franklin F. . . . .	915
Franklin F. . . . .	3764
Franklin G. . . . .	3781
Franklin M. . . . .	3755
Frederick . . . . .	10045
Frederick L. . . . .	10073
George A. . . . .	3787
George A. . . . .	9603
George F. . . . .	9943
George H. . . . .	3800
George W. . . . .	876
George W. . . . .	920
George W. . . . .	930
George W. . . . .	3533
George W. . . . .	3835
George W. . . . .	9424
George W. . . . .	9429
Glen W. . . . .	3802
Glenn R. . . . .	9499
Hannah W. . . . .	3615
Hanson M. . . . .	3723
Harriet (Barr) . . . . .	3491
Harriet (Spottswood) . . . . .	897
Harriet A. (Piper) . . . . .	3678
Harriet A. (Teagarden) . . . . .	3839
Harriet L. . . . .	3582
Harry . . . . .	9462
Harry B. . . . .	9539
Harry C. . . . .	3788
Harry D. . . . .	9981

HORNER, <i>continued.</i>		HORNER, <i>continued.</i>	
	NO.		NO.
Harry L. . . . .	3803	John . . . . .	891
Harry L. . . . .	9561	John . . . . .	3576
Harry W. . . . .	3840	John . . . . .	10074
Henry . . . . .	9769	John A. . . . .	919
Henry H. . . . .	10060	John A. . . . .	3545
Henry W. . . . .	9434	John A. . . . .	3790
Herbert W. . . . .	3768	John A. . . . .	9484
Hilda . . . . .	9962	John A. . . . .	9493
Homer L. . . . .	13635	John A. . . . .	9979
Hugh R. . . . .	3851	John C. . . . .	932
Ida E. . . . .	3784	John E. . . . .	9620
Ida G. . . . .	9766	John H. . . . .	3610
Ida M. (Whitney) . . . . .	3853	John H. C. . . . .	10061
Idalah Z. . . . .	9559	John J. . . . .	10042
Inez G. . . . .	9548	John N. . . . .	3882
Infant . . . . .	931	John O. R. . . . .	3541
Infant . . . . .	3488	John R. . . . .	3506
Infant . . . . .	3643	John R. . . . .	3847
Infant . . . . .	3644	John W. . . . .	3717
Infant . . . . .	3753	John W. . . . .	3757
Infant . . . . .	9461	Joseph C. . . . .	3585
Infant . . . . .	9771	Joseph T. . . . .	9500
Infant . . . . .	9961	Jonas K. D. . . . .	3719
Infant . . . . .	9964	Julia A. . . . .	3613
Infant . . . . .	10069	Julia A. . . . .	9877
Isaac N. . . . .	3703	Julia K. R. . . . .	9379
Ivie K. . . . .	9445	Julian . . . . .	899
J. McLeod . . . . .	9855	Kathran L. . . . .	9945
James . . . . .	195	L. Dabney . . . . .	9853
James A. . . . .	9465	Laura P. (Barrick) . . . . .	3776
James A. . . . .	9556	Laura V. . . . .	9883
James C. . . . .	3566	Lavinia J. (Wagner) . . . . .	913
James C. . . . .	3843	Lee M. . . . .	10034
James C. . . . .	3848	Leonard L. . . . .	10063
James E. . . . .	3524	Lida L. . . . .	9490
James E. . . . .	9496	Lida R. . . . .	9557
James F. . . . .	10062	Lillian W. . . . .	9873
James H. . . . .	9489	Lillie F. . . . .	9427
James I. . . . .	3575	Lily . . . . .	9885
James L. . . . .	905	Lola B. . . . .	9619
James L. . . . .	933	Louisa B. . . . .	9436
James L. . . . .	3584	Lucinda (Kroh) . . . . .	3494
James L. . . . .	3730	Lynn C. . . . .	10071
James McA. . . . .	882	M. Belle (Noack) . . . . .	3549
James McG. . . . .	3557	M. Elizabeth . . . . .	9393
James McK. . . . .	3549	Maggie B. (Long) . . . . .	9817
James O. . . . .	3695	Maggie E. . . . .	9551
James R. . . . .	3715	Malinda (Fryberger) . . . . .	934
James T. . . . .	9533	Malinda E. (Hartle) . . . . .	3838
Jane . . . . .	1763	Margaret (Clark) . . . . .	893
Jane A. (Typer) . . . . .	3503	Margaret (Finly) . . . . .	200
Jane E. (Bent) . . . . .	3611	Margaret C. (Wolfe) . . . . .	3609
Jedeiah . . . . .	10044	Margaret J. . . . .	3562
Jennie . . . . .	9837	Margaret J. (McGaughey- Seylar) . . . . .	888
Jennie B. (Hieatzman) . . . . .	3737	Margaret J. (Rudisill) . . . . .	9308
Jessie H. . . . .	10075	Margaret L. (Agnew) . . . . .	3493
Jessie L. . . . .	9532	Margaret L. . . . .	3553
John . . . . .	201	Margaret L. . . . .	3560
John . . . . .	872	Margaret S. . . . .	3513
John . . . . .	884		

HORNER, <i>continued.</i>	NO.	HORNER, <i>continued.</i>	NO.
Margaret S. Miller . . . . .	3513	Nettie K. . . . .	3791
Marguerite F. . . . .	9963	Nettie L. . . . .	9480
Maria B. . . . .	3765	Nina G. . . . .	9978
Maria L. (O'Dell) . . . . .	892	Nina M. (Cook-Sefton) . . . . .	9838
Marie . . . . .	10065	Newton McK. . . . .	3489
Martha (Sweigert) . . . . .	3685	Ody O. . . . .	13613
Martha F. . . . .	9819	Olive W. . . . .	9949
Martha J. . . . .	9392	Oliver . . . . .	9433
Martha J. (Kelley) . . . . .	3700	Oliver A. . . . .	3534
Mary . . . . .	3606	Oliver A. . . . .	9426
Mary (Withrow) . . . . .	202	Oliver A. . . . .	9443
Mary (Love) . . . . .	32	Oliver E. . . . .	3547
Mary A. . . . .	9396	Owen . . . . .	3855
Mary A. . . . .	9609	Peggy . . . . .	881
Mary A. (Auld) . . . . .	909	Raymond L. . . . .	10064
Mary A. (Hager) . . . . .	3616	Richard R. . . . .	9537
Mary A. (Plitt) . . . . .	3607	Riggin B. . . . .	9860
Mary B. (Seaman) . . . . .	9468	Robert . . . . .	196
Mary C. . . . .	9309	Robert . . . . .	895
Mary C. . . . .	10068	Robert . . . . .	3605
Mary C. (McAlister) . . . . .	3510	Robert . . . . .	9605
Mary C. (Wampler) . . . . .	3725	Robert . . . . .	9608
Mary D. . . . .	9980	Robert C. . . . .	887
Mary E. . . . .	3696	Robert C. . . . .	3556
Mary E. (Fisher-Buffington) . . . . .	3762	Robert E. . . . .	9486
Mary E. (Frederick) . . . . .	3705	Robert G. . . . .	3530
Mary E. (Melville) . . . . .	3797	Robert G. . . . .	3546
Mary E. (Snyder) . . . . .	3495	Robert G. . . . .	9435
Mary G. . . . .	9875	Robert G. . . . .	9437
Mary G. (Crook) . . . . .	3785	Robert H. . . . .	911
Mary H. . . . .	9483	Robert H. . . . .	3718
Mary J. . . . .	3579	Robert L. . . . .	9441
Mary J. (Bigham) . . . . .	9370	Robert M. . . . .	13640
Mary J. (Durboraw) . . . . .	875	Robert O. . . . .	9573
Mary J. (Reed) . . . . .	3836	Robert S. . . . .	9438
Mary J. (Thompson) . . . . .	900	Rodney A. . . . .	10035
Mary L. (McGanghey-Shover) . . . . .	883	Roselda . . . . .	9481
Mary L. (Rowe) . . . . .	3548	Roslyn B. . . . .	9368
Mary M. (Stover) . . . . .	3590	Ross S. . . . .	3699
Mary T. . . . .	9859	S. Margaret (Bigham) . . . . .	901
Mary W. . . . .	9820	Sadie E. (Dorsey) . . . . .	3735
Matilda . . . . .	3683	Saina . . . . .	874
Matilda J. (Heagy) . . . . .	906	Samuel . . . . .	928
Maude M. . . . .	3738	Samuel H. . . . .	3841
Maude W. . . . .	3805	Samuel H. . . . .	10067
Maurice E. . . . .	3796	Sarah A. . . . .	3833
May B. (Dotterer) . . . . .	3542	Sarah E. (Booth) . . . . .	3854
Milliard F. . . . .	3782	Sarah E. (Plessinger) . . . . .	3837
Minerva . . . . .	9538	Sarah F. . . . .	3531
Minnie B. . . . .	9431	Sarah G. (Colliflower) . . . . .	3544
Minnie M. (Miller) . . . . .	9839	Sarah J. (Blackburn) . . . . .	898
Nancy A. . . . .	9463	Sarah J. (McIlhenney) . . . . .	3492
Nancy A. . . . .	9482	Sarah M. . . . .	3830
Nancy B. . . . .	3842	Sarah M. (Dunn) . . . . .	3588
Nancy C. (Brown) . . . . .	3554	Sarah M. (McGaughey-Mc- Allen) . . . . .	3502
Nancy E. . . . .	9550	Sarah McA. . . . .	3561
Nancy J. (Fergus) . . . . .	3587	Sarah P. . . . .	3682
Nancy J. (Hill) . . . . .	3831	Sarah S. . . . .	9881
Nella . . . . .	9487	Silas E. . . . .	9467
Nellie . . . . .	9770		

HORNER, <i>continued.</i>		NO.	HOUCK,	NO.
Silas M. . . . .	873	Agnes L. (Thomas) . . . .	4708	
Silas McA. . . . .	3505	HOUSE,		
Silas McA. . . . .	3514	Allan C. . . . .	12845	
Stanley H. . . . .	9944	Charles G. . . . .	12842	
Stella A. . . . .	9397	Dorothy . . . . .	12847	
Stella M. . . . .	9492	Francis E. . . . .	12846	
Susan (Hughes) . . . . .	896	Helen M. . . . .	12843	
Susan C. (McCullough) . . . .	3540	Henry A. . . . .	12844	
Susan J. (Harmon) . . . . .	9464	Minnie V. (McCracken) . . .	6973	
Susan M. (Stoltz) . . . . .	3550	HOUSER,		
Syngleton B. . . . .	3724	Blanche . . . . .	9939	
Theodore B. . . . .	3535	Cecelia (Bramwell) . . . .	3749	
Theodore B. G. . . . .	9491	Esther A. . . . .	9937	
Thomas F. . . . .	9495	George B. . . . .	9934	
Thomas H. . . . .	3551	Grover C. . . . .	9936	
Ubric Q. . . . .	9575	Mattie E. . . . .	9935	
Verona M. . . . .	9552	Sellman . . . . .	9938	
Viola M. . . . .	9870	William . . . . .	13126	
Virginia L. . . . .	9946	HOUSTON,		
Virginia S. N. . . . .	3537	Evelyn C. (Withrow) . . . .	3861	
William . . . . .	199	Gordon R. . . . .	10086	
William . . . . .	910	Hale . . . . .	10087	
William . . . . .	3528	Infant . . . . .	8290	
William . . . . .	9466	John E. . . . .	10084	
William . . . . .	9574	Mary L. . . . .	10085	
William . . . . .	9821	Mary V. . . . .	8291	
William A. . . . .	3504	Susanna (Slokom) . . . . .	2813	
William A. . . . .	9869	William R. . . . .	10083	
William A. . . . .	9971	HOWARD,		
William B. . . . .	9851	Ludica (Moore) . . . . .	6225	
William E. . . . .	886	HOWE,		
William E. . . . .	3577	Jeannette L. . . . .	6128	
William F. . . . .	3612	Jesse H. . . . .	1727	
William F. . . . .	3729	Malinda (Pyle) . . . . .	387	
William F. . . . .	3783	Mary A. (Porter) . . . . .	1730	
William F. . . . .	9874	Rachel M. (Anderson) . . . .	1728	
William H. . . . .	3694	William H. E. . . . .	6129	
William H. . . . .	10066	William J. . . . .	1729	
William J. . . . .	3702	HOWELL,		
William J. . . . .	3798	Agnes A. . . . .	12503	
William J. . . . .	9536	Eula L. . . . .	12504	
William J. . . . .	9835	Francis Q. . . . .	12502	
William L. . . . .	9369	Henry H. B. . . . .	13176	
William N. . . . .	9767	George M. . . . .	13175	
William N. . . . .	3681	Idella J. (Amos) . . . . .	6394	
William R. . . . .	3692	Rennie C. . . . .	12501	
William O. . . . .	3845	Sarah A. (Cook) . . . . .	3929	
William W. . . . .	3763	Sarah E. (Force) . . . . .	7838	
William W. . . . .	9836	HOWLAND,		
Wilson G. . . . .	3693	Hattie . . . . .	13042	
Wilson H. . . . .	3789	Rachel G. (Cooper) . . . . .	7402	
Winfield G. . . . .	3536	HUBER,		
Winfield G. . . . .	9447	Bell (Lash) . . . . .	3179	
Winfield R. . . . .	10072	Eliza (Lash) . . . . .	3181	
HOSKINS,		HUDSON,		
James . . . . .	13897	Albert P. . . . .	11008	
Margaret A. (Towns) . . . . .	10654	Arthur S. . . . .	11457	
Milton . . . . .	13899	Bruce E. . . . .	11459	
Sherrad . . . . .	13898	Elva . . . . .	11007	
		Harold E. . . . .	11458	

HUDSON, <i>continued.</i>	NO.	HUMES, <i>continued.</i>	NO.
Katie (Love) . . . . .	4406	Jane (Barnard). . . . .	423
Mary J. (Scott) . . . . .	4876	John E. . . . .	1911
Nannie (Hill) . . . . .	4397	Joseph J. . . . .	1908
Robert S. . . . .	11009	Kate . . . . .	6464
HUESTON,		Marietta (Baldwin) . . . . .	427
Ida (Love) . . . . .	4259	Martha (Walton) . . . . .	421
Ida M. . . . .	10827	Oscar J. . . . .	6466
Jessie . . . . .	10828	Orville . . . . .	6470
HUEY,		Phebe A. (Gallagher) . . . . .	1909
Mary J. (Menough-Ortlip) . . . . .	1980	Rachel L. (Pennock) . . . . .	426
HUFFMAN,		Sarah (Walton) . . . . .	420
Charles H. . . . .	6066	Thomas . . . . .	424
Frank M. . . . .	6067	Thomas . . . . .	425
Lavinia P. (Moore) . . . . .	1680	Warren S. . . . .	6467
Matilda K. . . . .	6068	William C. . . . .	1903
HUGHES,		Willie . . . . .	6465
Anna J. . . . .	5698	Willie S. . . . .	6461
Campbell . . . . .	9721	HUMPHREY,	
Beulah (Preston) . . . . .	1515	Ida L. (Moore) . . . . .	2612
Elias R. . . . .	3646	HUMPHREYS,	
Eva . . . . .	9719	Cordelia H. (Stallions) . . . . .	9080
Fannie . . . . .	9720	Mary J. (Harmon) . . . . .	9070
Florence A. . . . .	9714	HUMPHRIES,	
Hannah (Moore) . . . . .	329	Andrew . . . . .	13489
Henry P. . . . .	9722	Alzara J. . . . .	13479
Jane (Moore) . . . . .	331	Infant . . . . .	13480
Jesse . . . . .	9718	James H. . . . .	13478
John W. . . . .	1518	Otho . . . . .	13490
Lula . . . . .	9716	HUNT,	
Lydia C. . . . .	12980	Ella F. (Reynolds) . . . . .	5712
Margaret . . . . .	9715	Emma W. . . . .	12141
Margaret J. . . . .	1517	Infant . . . . .	6134
Mary P. . . . .	12979	Samantha (Pyle) . . . . .	1743
Mary D. . . . .	5697	HUNTER,	
Priscilla (Hoopes) . . . . .	7243	Amy E. (Way) . . . . .	5201
Rachel P. . . . .	12978	Horace G. . . . .	11886
Ralph J. . . . .	9723	Eleanor . . . . .	11889
Robert. . . . .	9717	Elsie (Campbell) . . . . .	9850
Robert M. . . . .	3645	Martha (Carrigan) . . . . .	11884
Sannel D. . . . .	1516	Mary S. . . . .	11888
Susan (Horner) . . . . .	896	Maud S. . . . .	11887
HUGHEY,		Sarah (McKesson-Porter) . . . . .	1211
Blanche S. . . . .	8537	Viola . . . . .	11885
Frances E. (Moore) . . . . .	2990	HURST,	
HUMES,		Annie (Carson) . . . . .	174
Albert . . . . .	1902	HUSTON,	
Albert E. . . . .	6462	Eliza McD. (Moore) . . . . .	1305
Andrew S. J. . . . .	6460	Harry A. . . . .	5269
Austin T. . . . .	6483	Isaac L. . . . .	5267
Bessie . . . . .	6468	James B. . . . .	5270
Cora . . . . .	6469	John D. . . . .	5268
David . . . . .	422	HUTCHINSON,	
David P. . . . .	1907	Adelaide . . . . .	2536
Ella . . . . .	1901	Alfred M. . . . .	2533
Elmira P. (Lyle) . . . . .	1912	Ann I. (Moore) . . . . .	599
Elva T. . . . .	12547	Ellen J. (Vought) . . . . .	2534
H. J. P. . . . .	6463	Henrietta S. . . . .	2535
Hannah (Moore) . . . . .	95	Mary A. . . . .	2537
Hannah S. (Eavenson) . . . . .	1910	HYATT,	
J. Newton . . . . .	12548	Elisha M. . . . .	5909

HYATT, <i>continued.</i>		NO.	JACKSON, <i>continued.</i>	NO.
Eliza E. (Moore-Anson) . . . . .	1613		Annie . . . . .	2398
Harris M. . . . .	5910		Barclay R. . . . .	2401
ICKES,			Edwin P. . . . .	2379
Harry . . . . .	11792		Elizabeth A. . . . .	2378
Idella C. . . . .	11794		Emily (Fitch) (see Add.) . . . . .	1419
James M. . . . .	11793		Emily F. . . . .	13701
Nancy J. (England) . . . . .	5158		Emily W. (Horner) . . . . .	3680
IDDINGS,			Emma R. (Cook) (see Add.) . . . . .	7461
Edward R. . . . .	5485		Gertrude . . . . .	13704
Elizabeth (Allen) . . . . .	304		Hanson A. . . . .	9764
Henry . . . . .	5484		Isaac P. . . . .	2380
Henry A. . . . .	1399		James M. . . . .	577
Joseph W. . . . .	1396		James R. . . . .	2399
Margaret J. (Rumberger) . . . . .	1398		James W. . . . .	9763
Martha . . . . .	1395		Jeremiah . . . . .	576
Mary E. (Root) . . . . .	1397		Joel . . . . .	578
ILIFFE,			John C. . . . .	572
Margaret L. (Small) . . . . .	4095		Joseph P. . . . .	7464
ILLIFFE,			Lawrence . . . . .	13705
Charles E. . . . .	10518		Lydia P. (Brinton) . . . . .	573
Harry S. . . . .	10515		Mabel . . . . .	13706
Mary C. (McCorkell) . . . . .	10514		Martha P. . . . .	7465
Sadie H. . . . .	10519		Mary A. (Buckley) . . . . .	575
Walter C. . . . .	10516		Miller . . . . .	579
William W. . . . .	10517		Philena P. . . . .	2381
IRVIN,			Rebecca . . . . .	571
Cecelia (Moore) . . . . .	1623		Rebecca J. (Todd) . . . . .	2400
Jerusha . . . . .	5921		Robert L. . . . .	13702
IRWIN,			Robert McC. . . . .	9765
Alphonso . . . . .	2199		Rush H. . . . .	13703
Andrew M. . . . .	519		William M. . . . .	574
Asbury E. . . . .	2196		William P. . . . .	2377
D. Hayes A. . . . .	7127		William P. . . . .	7463
Ella P. (Glisson) . . . . .	2198		JACOBS,	
Ellis P. . . . .	520		Joanna (Clark) . . . . .	9656
George W. . . . .	522		Mary E. . . . .	13667
George W. . . . .	7003		Rachel A. (Moore) . . . . .	2805
Hannah . . . . .	7007		JAMES,	
Isaac . . . . .	517		Abram S. . . . .	8145
James M. . . . .	7004		Agnes (Chapman) . . . . .	2711
John K. . . . .	2188		Albert E. . . . .	8146
Margaret . . . . .	7606		Alexander . . . . .	2712
Margaret C. (Agnew) . . . . .	524		Andrew . . . . .	2714
Margaret C. A. . . . .	7128		Andrew S. . . . .	8159
Mary (Moore) . . . . .	119		Elizabeth A. (Mayfield) . . . . .	4681
Mary A. (Hodgson) . . . . .	523		Evaline . . . . .	8164
Mary D. (Bailey) . . . . .	2189		Hannah M. . . . .	8143
Samuel . . . . .	2197		Hannah M. . . . .	8158
Samuel . . . . .	7005		Hannah P. (Moore) . . . . .	645
Samuel B. . . . .	525		Harvey . . . . .	2713
Sarah (Johnson) . . . . .	2152		Isaac . . . . .	2709
Sarah A. . . . .	518		Isaac H. . . . .	8160
Walter J. . . . .	526		Jesse E. . . . .	8141
William C. . . . .	521		Joseph D. . . . .	4686
JACKSON,			Joseph H. . . . .	8144
Alice W. (Webster) . . . . .	580		Laura H. . . . .	8162
Anu (Cooper) . . . . .	127		Llewellyn T. . . . .	4685
Anna R. . . . .	7462		Lydia D. . . . .	4682
			Martha J. (Burks) . . . . .	4687
			Mary A. . . . .	8142



JAMES, <i>continued.</i>	NO.	JENKINS, <i>continued.</i>	NO.
Mary E. (Burks) . . . . .	4688	Jesse E. . . . .	11922
Mary E. (Kellington) . . . . .	2710	John T. . . . .	11923
Maud M. . . . .	8161	Lydia C. (Baker) . . . . .	8653
Rachel M. (Thomas) . . . . .	1125	Mabel S. . . . .	11924
Samuel T. . . . .	4680	Maud M. . . . .	13364
Sarah D. (Livingston) . . . . .	4683	Sarah E. (Taylor) . . . . .	5287
Walter E. . . . .	8163	JENYSON,	
William P. . . . .	4684	Margaret M. (Allison) . . . . .	3990
JAMISON,		JERNEYSON,	
Euina J. . . . .	11894	Eli . . . . .	10319
Hannah M. (Moore) . . . . .	5217	Elihu J. . . . .	10322
Mary C. . . . .	11893	Levi . . . . .	10320
JANUARY,		M. Dora . . . . .	10323
Frances A. (Wright) . . . . .	3891	Mary M. . . . .	10318
Mary S. (Wright) . . . . .	3895	Sallie C. . . . .	10317
JARRETT,		Sylvester W. . . . .	10316
Brooke L. . . . .	13677	Wiley . . . . .	10321
Emma W. (Lee) . . . . .	9729	JERNIGAN,	
Frank W. . . . .	9727	Jennie . . . . .	13858
J. Henry S. . . . .	9728	Lizzie . . . . .	13859
Julia H. . . . .	9730	Martha J. (Greer) . . . . .	4132
Julia H. (Spottswood) . . . . .	3649	Mattie L. (Dillingham) . . . . .	10549
JASPER,		Mollie . . . . .	13860
Andrew E. . . . .	13803	William E. . . . .	10550
Annie M. . . . .	13802	JESS,	
Benjamin F. . . . .	13798	Annie . . . . .	7167
Etta M. . . . .	13807	Arthur W. . . . .	7168
Gano C. . . . .	13797	Charles W. . . . .	7166
Homer C. . . . .	14089	Edna M. . . . .	7165
John M. . . . .	13804	George H. . . . .	7169
Joseph W. . . . .	13801	Mary A. (Bennett) . . . . .	2237
Mary J. (Sanders) . . . . .	10220	William F. . . . .	7164
Robert S. . . . .	13806	JESSUP,	
Rosa E. (Chambers) . . . . .	13799	Rachel (Moore) . . . . .	378
Terrel A. . . . .	13800	JOBES,	
Tray L. . . . .	13805	Fern . . . . .	11334
JEFFERIS,		Mary H. . . . .	11333
Adelbert . . . . .	12231	Emily (Thomas-Stevenson) . . . . .	4695
Anna M. . . . .	12235	JOHN,	
Clara M. . . . .	12228	Adelbert A. . . . .	1403
Clifton . . . . .	12229	Elinor (Allen) . . . . .	305
Elizabeth . . . . .	5856	Hezekiah L. . . . .	5492
Eulalia . . . . .	12233	Judith E. (Keir) . . . . .	1402
Frederick F. . . . .	12238	Otto M. . . . .	5499
Harriet (Moore) . . . . .	1588	Mary E. . . . .	1401
Jeannette B. . . . .	12230	Thomas W. . . . .	1400
J. J. . . . .	12232	Walton C . . . . .	5498
Joshna M. . . . .	5854	William W. . . . .	5491
Leslie D. . . . .	12239	JOHNS,	
Luther . . . . .	12236	Asa D. . . . .	13901
Mary B. (Dymond) . . . . .	5858	Aubrey . . . . .	13902
Nancy A. (Miers) . . . . .	5855	Barron . . . . .	13905
Russell H. . . . .	12237	Bayard . . . . .	13904
Thomas E. . . . .	5853	Estelle . . . . .	13903
William P. . . . .	5857	Forest J. . . . .	6103
William W. . . . .	12234	Kate (Parry) . . . . .	10704
JEFFERIES,		Loyal H. . . . .	13906
Phoebe J. (Cooper) . . . . .	2351	Mary J. (Moore) . . . . .	1707
JENKINS,		Robert P. . . . .	6104
Asenath A. (Pyle) . . . . .	6138		

JOHNSON,	NO.	JOHNSON, <i>continued.</i>	NO.
Albert . . . . .	7016	Lillian M. . . . .	12868
Albert H. . . . .	10672	Linton A. . . . .	4726
Alice A. (Turner) . . . . .	4724	Lottie M. . . . .	7014
Alice E. . . . .	11356	Lottie M. . . . .	10673
Amanda (Carter) . . . . .	3456	Lucile . . . . .	12389
Amelia . . . . .	3486	Lydia (Brennan) . . . . .	6260
Andrew . . . . .	7024	Lydia (Davis) . . . . .	1254
Ann (Stevens) . . . . .	1137	Mabel L. . . . .	6531
Anna L. . . . .	10349	Margaret (McLaughlin) . . . . .	2154
Anna M. . . . .	7010	Margaret . . . . .	4174
Annie E. (McKim) . . . . .	4603	Margaret M. (Love) . . . . .	868
B. Franklin . . . . .	7008	Margaret P. . . . .	3483
Callie M. . . . .	10677	Margaret S. (Squires) . . . . .	7000
Carrie L. . . . .	10674	Martha E. (Moore) . . . . .	1247
Catherine . . . . .	179	Mary (Ambler) . . . . .	2157
Catherine . . . . .	11257	Mary (Hamel) . . . . .	28
Charles W. . . . .	6530	Mary (Ocker) . . . . .	180
Cora A. . . . .	12866	Mary A. . . . .	10345
Cora E. (Thames) . . . . .	10346	Mary E. (Broomell) . . . . .	6210
David C. . . . .	4725	Mary E. (McKim) . . . . .	4604
Edith M. (Keck) . . . . .	11702	Mary J. (Everett) . . . . .	7001
Edward H. . . . .	7009	Mary L. . . . .	10671
Effie D. . . . .	11704	Mary M. . . . .	3481
Eliza M. (Marsh) . . . . .	7022	Mary R. . . . .	6529
Elizabeth (Wilson) . . . . .	5067	Mary T. . . . .	7015
Elizabeth F. (Good) . . . . .	1950	Maurice B. . . . .	12870
Elma B. . . . .	11354	Maxwell . . . . .	12391
Elmer E. . . . .	7012	Mordecai . . . . .	2153
Emma E. . . . .	11703	Nancy A. Z. (Johnston) . . . . .	3479
Emma J. . . . .	7013	Nathan . . . . .	5068
Ernest P. . . . .	12869	Phebe (Rogers) . . . . .	2150
Esther (Wilson) . . . . .	5066	Rachel H. (Ross) . . . . .	1001
Florence G. . . . .	3482	Rebecca (Hartley) . . . . .	5069
Franklin . . . . .	10670	Rebecca J. (Martin) . . . . .	4722
Franklin E. . . . .	4173	Rebecca J. . . . .	11258
Franklin S. . . . .	12867	Robert D. . . . .	10680
George F. . . . .	3478	Robert J. . . . .	7023
Gainer . . . . .	2158	Ruth (Moore) . . . . .	511
Hannah L. . . . .	5042	Ruth A. (Keely) . . . . .	2159
Harriet E. . . . .	10675	Ruth H. . . . .	14086
Harry B. . . . .	5041	Samuel . . . . .	2155
Henry . . . . .	9295	Samuel H. . . . .	3484
Henry J. . . . .	7002	Sarah (Irwin) . . . . .	2152
Henry J. . . . .	10347	Sarah . . . . .	4177
Henry L. . . . .	3480	Sarah A. (Harland) . . . . .	6999
Isabella (Maxwell) . . . . .	178	Shibboleth L. . . . .	3485
James . . . . .	177	Taylor . . . . .	9297
James . . . . .	2156	Thomas R. . . . .	5040
James B. . . . .	5070	Vera . . . . .	12390
James M. . . . .	7011	Wendell, W. . . . .	11705
James McK. . . . .	10668	Wiley . . . . .	10669
Jennie . . . . .	9296	Wiley G. . . . .	4176
John C. . . . .	4175	Wiley H. . . . .	10679
John E. . . . .	10678	William A. . . . .	3477
John F. . . . .	5065	William E. . . . .	5071
John F. . . . .	10348	William M. . . . .	2151
John M. . . . .	3487	William W. . . . .	10676
Joice G. . . . .	11256	Zelma A. . . . .	11355
Laura H. (Hershey) . . . . .	13617	JOHNSTON,	
Lewis A. . . . .	4723	Andrew C. . . . .	4886

JOHNSTON, <i>continued.</i>	NO.	JONES, <i>continued.</i>	NO.
Ann M. (O'Dell) . . . . .	3620	Herbert . . . . .	11816
Bolivar F. . . . .	10010	Infant . . . . .	5964
Carrie B. . . . .	9637	James H. . . . .	13525
Edwin S. . . . .	9635	Laila . . . . .	13523
Eliza L. S. (Finley) . . . . .	926	Laura A. (Pullam) . . . . .	4084
Ella G. . . . .	10015	Leora C. . . . .	13528
Gertrude . . . . .	13652	Louella K. . . . .	6028
Isaac W. . . . .	4888	Louisa R. (Cheever) . . . . .	1663
James . . . . .	4885	Margaret J. (Robinson) . . . . .	1659
James A. . . . .	10012	Mary C. (McElwraith) . . . . .	9676
James G. . . . .	10008	Mary C. . . . .	5965
James M. . . . .	3817	Mary E. (Kirk) . . . . .	5873
John O'D. . . . .	9633	Mary H. (Walker) . . . . .	3343
Margaret A. . . . .	4890	Mary I. (Jones) . . . . .	9115
Martha . . . . .	4889	Maud . . . . .	11811
Martha . . . . .	10017	Milford . . . . .	12252
Mary A. . . . .	9634	Nellie A. (Cameron-Boone). . . . .	9114
Mary A. (Cooper) . . . . .	1212	Nellie F. . . . .	13524
Mary E. . . . .	10011	Ottomer . . . . .	11815
Mary F. (Kelly) . . . . .	4893	Ralph T. . . . .	13530
Matilda J. (Wilson) . . . . .	3815	Rebecca (Moore) . . . . .	117
Mary M. . . . .	3818	Rebecca M. (Whelan) . . . . .	2148
Nancy A. Z. (Johnson) . . . . .	3479	Sarah E. (Brown) . . . . .	5164
Nancy J. (Troutman) . . . . .	4887	Verna V. . . . .	13526
Nettie M. . . . .	10016	Walter . . . . .	509
Niles O'D. . . . .	13653	William . . . . .	508
Phebe . . . . .	10014	William C. . . . .	5963
Robert E. . . . .	10009	Wrathe B. . . . .	1658
Robert H. . . . .	9636	JOPSON,	
Roberta . . . . .	3819	Arthur B. . . . .	13086
Russell P. . . . .	9632	Lydia S. (Brinton) . . . . .	7476
Russell S. . . . .	13651	William S. . . . .	13085
Sarah E. (Cantwell) . . . . .	4891	JOURNEY,	
Walter M. . . . .	10013	Eliza M. (Ross) . . . . .	4172
William . . . . .	4892	William D. . . . .	10667
William F. . . . .	3816	JURY,	
JONES,		Mary E. (Graffius) . . . . .	5460
Agnes . . . . .	11812	KANE,	
Alma . . . . .	13529	Addie M. (Lively) . . . . .	11280
Andrew M. . . . .	510	Georgiana E. . . . .	14023
Anna M. (Grimley) . . . . .	6029	KANTNER,	
Arthur . . . . .	11813	C. Mae (Harris) . . . . .	8548
Arthur D. . . . .	6025	Wesley H. . . . .	13349
Asa W. . . . .	11814	KAYNER,	
Charles W. . . . .	6030	Ann E. (Moore) . . . . .	2874
Cleo . . . . .	13527	KEAM,	
Earl . . . . .	12312	Cora P. (Horner) . . . . .	3767
Edwin W. . . . .	1660	KECK,	
Effie . . . . .	11818	Edith M. . . . .	14030
Eli McV. . . . .	1661	Edith M. (Johnson) . . . . .	11702
Elinor (Whitson) . . . . .	363	KEECH,	
Eliza J. . . . .	6026	Eurie M. . . . .	12692
Eliza W. (Roach) . . . . .	2149	Harriet W. (Stroud) . . . . .	6789
Elmira M. (Miller) . . . . .	1634	Robert E. . . . .	12693
Emma P. (Magee) . . . . .	1662	Walter S. . . . .	12694
Ethelbert C. . . . .	1657	William G. . . . .	12695
Frank C. . . . .	6027	KEELY,	
Guy . . . . .	12311	Daniel R. . . . .	7032
Harry . . . . .	11817	Emma R. . . . .	7029
Hattie C. (Wallace) . . . . .	6031		

<b>KEELY, continued.</b>	<b>NO.</b>	<b>KELLY, continued.</b>	<b>NO.</b>
Eugenia R. . . . .	7028	George L. . . . .	9942
Jennie M. . . . .	7027	Gerald . . . . .	13037
Julia M. . . . .	7026	Ida M. . . . .	4796
Olie S. . . . .	7030	Lewis C. . . . .	4797
Ruth A. (Johnson) . . . . .	2159	Mary E. . . . .	4799
Samuel B. . . . .	7031	Mary F. (Johnston) . . . . .	4893
William A. . . . .	7025	<b>KELSEY,</b>	
<b>KEENY,</b>		Mercy (Taylor) . . . . .	630
Daniel B. . . . .	9744	<b>KENDAL,</b>	
David U. . . . .	9743	Infant . . . . .	13927
Emily McF. (Spottswood- Fowler) (see Add.) . . . . .	3652	Sadie Z. (Watts) . . . . .	10766
Harry S. . . . .	9742	<b>KENDIG,</b>	
Ida H. (Wilson) . . . . .	9745	Allen J. . . . .	7394
John C. . . . .	9741	Louisa (Cooper) . . . . .	2331
Ralph . . . . .	13685	Ralph E. . . . .	7395
Ruth . . . . .	13686	<b>KENNEDY,</b>	
Sallie J. (Short) . . . . .	9740	Alfretta . . . . .	11033
<b>KEILHOLTZ,</b>		Augusta A. . . . .	2700
Burton L. . . . .	14069	Bertha M. . . . .	12516
Clara B. . . . .	12730	Charles M. . . . .	11034
Clyde K. . . . .	14068	Colfax . . . . .	11032
Ellis R. . . . .	12728	Elizabeth (Moore-Archer) . . . . .	641
Emina B. . . . .	12729	Francis I. S. . . . .	10411
Lillian R. . . . .	12731	Henry C. . . . .	12515
Martha E. (Kirk) . . . . .	6883	John R. . . . .	12514
<b>KEITH,</b>		Laura M. (Hensel) . . . . .	6427
John . . . . .	12510	Mabel . . . . .	11030
Mabel . . . . .	12511	Malinda E. . . . .	10410
Nora . . . . .	12509	Mary . . . . .	11031
Sylvanus F. . . . .	6412	Peter . . . . .	2701
<b>KELIEHOR,</b>		Rachel (Large) . . . . .	4423
Alzena (Allison) . . . . .	10324	Renben J. . . . .	2702
<b>KELLEY,</b>		Samuel M. . . . .	10412
Albert R. . . . .	13752	Sarah J. (Manahan) . . . . .	4032
Amita R. . . . .	13751	William H. . . . .	12517
Charles . . . . .	9828	<b>KENNEY,</b>	
Flora M. (Bird) . . . . .	9829	Aunie M. . . . .	6693
Frank . . . . .	9827	Belle . . . . .	6697
Harry . . . . .	9832	Carrie . . . . .	6705
Ida . . . . .	11471	Charles . . . . .	2030
John P. . . . .	9825	Charles B. . . . .	6694
Lewis . . . . .	9830	Charles F. . . . .	6679
Martha J. (Horner) . . . . .	3700	Charles W. . . . .	6706
Mary B. . . . .	9826	Charlotte E. . . . .	6702
Minnie (Berry) . . . . .	9831	Edward L. . . . .	6685
Minnie . . . . .	11470	Emma S. . . . .	6699
Pearl . . . . .	11469	Eugene R. . . . .	6690
<b>KELLINGTON,</b>		Frederick . . . . .	6707
Hannah M. . . . .	8148	George G. . . . .	6701
Ida M. . . . .	8150	Harriet E. . . . .	6680
James H. . . . .	8147	Harry W. . . . .	6691
Mary A. . . . .	8149	Helen M. (Clark) . . . . .	6677
Mary E. (James) . . . . .	2710	Henry C. . . . .	6698
<b>KELLY,</b>		Ida M. . . . .	6703
Anna K. . . . .	4798	James A. . . . .	2034
Annie I. (Cooper) . . . . .	7341	James C. . . . .	6684
Emily (Moore) . . . . .	1162	James W. . . . .	6700
Eurith E. (Bramwell) . . . . .	3751	John R. . . . .	6696
Genevieve . . . . .	13036	John T. . . . .	2031
		John T. . . . .	6689

<b>KENNEY, <i>continued.</i></b>	NO.	<b>KILLOUGH, <i>continued.</i></b>	NO.
Maria H. (Mitchell) . . . . .	6695	Phianna (Wright) . . . . .	6158
Minnie . . . . .	6704	Sidney (Hoopes) . . . . .	1762
Oscar F. A. . . . .	6692	<b>KILMER,</b>	
Preston H. . . . .	6681	Amanda (Morey) . . . . .	5623
Rachel (Wallace) . . . . .	460	Charles . . . . .	5624
Rachel A. . . . .	6687	Mary J. (Coale) . . . . .	1472
Robert A. . . . .	6688	<b>KIMBLE,</b>	
Robert M. . . . .	6678	Carrie A. . . . .	5721
Samuel C. . . . .	6682	Effie M. . . . .	5719
Sallie B. (Harvey) . . . . .	6683	John H. . . . .	5723
Theodore R. . . . .	6686	Laura J. (Nichols) . . . . .	5720
Thomas . . . . .	2032	Mary J. (Reynolds) . . . . .	1532
William W. . . . .	6676	Sarah L. . . . .	5722
William W. . . . .	2033	<b>KING,</b>	
<b>KENNY,</b>		Charlotte (Horner) . . . . .	3563
Alice . . . . .	12606	Edgar T. . . . .	12128
Charles E. . . . .	12611	Elmira (Wood) . . . . .	5670
Charles D. . . . .	12615	Fannie L. . . . .	12129
Freddie . . . . .	12608	Garrett . . . . .	10366
Harry E. . . . .	12621	Hiram T. . . . .	11584
Helen . . . . .	12603	Laura E. . . . .	10367
Helen F. . . . .	12609	Lauretta (Kirk) . . . . .	5671
Jessie E. (Williamson) . . . . .	12605	Luella (Wood) . . . . .	5672
Katie L. . . . .	12598	Lulu F. (Spencer) . . . . .	4986
Lizzie . . . . .	12604	Lydia (Dickinson-Thomas). . . . .	239
Marie L. . . . .	12610	Malinda M. (Manahan) . . . . .	972
Maude M. . . . .	12614	Malinda R. (Meek) . . . . .	4021
William W. . . . .	12616	Mary A. . . . .	5662
Willie M. . . . .	12607	Mary F. . . . .	10369
Willis B. . . . .	12599	Mary M. (Manahan) . . . . .	4013
<b>KENT,</b>		Mary M. (Preston) . . . . .	1501
Mary D. H. (Walker) . . . . .	2951	Mary W. . . . .	11583
<b>KEPHART,</b>		Ophelia . . . . .	10368
Eliza J. (Owens) . . . . .	5009	Phebe M. (Preston) . . . . .	1507
Lavado . . . . .	11625	Philena (Reynolds) . . . . .	5660
<b>KERR,</b>		Rachel . . . . .	5661
Alice P. . . . .	5196	Rebecca . . . . .	5658
Earl H. . . . .	5497	Sarah F. (Wicklein) . . . . .	1124
Frederick C. . . . .	5495	Sarah L. (Wright-Ash) . . . . .	4020
Judith E. (John) . . . . .	1402	Spencer W. . . . .	11585
Mary D. . . . .	5494	Thomas . . . . .	5659
Morrissa B. (Cooper) . . . . .	2451	William P. . . . .	5673
Nellie F. (Kruckenbergl)		<b>KINSIE,</b>	
(see Add.) . . . . .	5493	Annie E. (Pettit) . . . . .	5541
Onata E. (Hicks) . . . . .	7586	<b>KIPP,</b>	
Z. Angelina . . . . .	7587	Alfred M. . . . .	7964
<b>KESTER,</b>		Alfred W. . . . .	13255
Myrtie M. (Davis) . . . . .	5098	Arthur D. . . . .	7965
<b>KEYES,</b>		Cecil V. . . . .	13258
Anna M. (Cooper) . . . . .	2449	Charles H. . . . .	7967
Bertha A. . . . .	7584	Ethel M. . . . .	13256
Mary . . . . .	7585	Irwin O. . . . .	13259
<b>KILLOUGH,</b>		Rachel A. (Moore) . . . . .	2604
Elmer E. . . . .	6161	Thomas S. . . . .	7966
Jane E. (Moore) . . . . .	6159	Ulrus S. . . . .	13257
John . . . . .	6155	William M. . . . .	7963
Margaret (Wood) . . . . .	6157	<b>KIRK,</b>	
Mary M. . . . .	6156	Adda (Reynolds) . . . . .	5589
Merna C. . . . .	12336	Adrianna (Ferguson) . . . . .	5043
Phebe R. . . . .	6160	Adrianna (Reynolds) . . . . .	1452

<i>KIRK, continued.</i>	NO.	<i>KIRK, continued.</i>	NO.
Alexander H. . . . .	2120	Mercie A. (Taylor) . . . . .	6893
Alfred C. . . . .	12074	Milton D. . . . .	11675
Alice . . . . .	11674	Norman R. . . . .	12079
Alice D. (Moore) . . . . .	1248	Phebe A. . . . .	5048
Alice E. . . . .	14072	Phebe P. . . . .	12125
Alice L. . . . .	12127	Phebe P. (Passmore) . . . . .	496
Andrew M. . . . .	5045	Rachel A. (Stubbs) . . . . .	2119
Anna E. (Reynolds) . . . . .	1534	Rachel L. . . . .	2121
Annie D. . . . .	12747	Roger H. . . . .	2117
Annie E. . . . .	12742	Roger N. . . . .	12748
Benjamin P. . . . .	12073	Ruth M. (Passmore) . . . . .	497
Charles E. . . . .	12746	Samuel B. . . . .	11671
Charles F. . . . .	6885	Samuel M. . . . .	5875
Charles R. . . . .	12751	Samuel W. . . . .	6898
Earl R. . . . .	12077	Sarah R. . . . .	12739
Ella C. . . . .	12744	Sherwood H. . . . .	5725
Ella H. . . . .	12078	Slater A. . . . .	12737
Ellis H. . . . .	6890	T. Scott . . . . .	12757
Ellis I. . . . .	12738	Thaddeus S. . . . .	12741
Ellis P. . . . .	2116	Thomas B. . . . .	5046
Elphonsa H. . . . .	12754	Walter B. . . . .	5724
Emma . . . . .	12076	William B. . . . .	6895
Ernest L. . . . .	14074	William H. . . . .	12756
Evaline E. . . . .	5874	William J. . . . .	12123
Frank H. . . . .	11673	Willis L. . . . .	12743
Frederick S. . . . .	11676	<b>KIRKWOOD,</b>	
Gertrude T. . . . .	12755	Allen F. . . . .	2407
Hannah B. . . . .	12126	Catherine (Matlock) . . . . .	2403
Harriet F. . . . .	12745	Charles H. C. . . . .	7520
Harriet R. H. . . . .	6894	Edward L. . . . .	7518
Harry P. . . . .	11672	George F. . . . .	2408
Helen R. . . . .	14073	George F. . . . .	7521
Helene H. . . . .	12749	Hattie L. . . . .	7517
Howard T. . . . .	12124	Henry C. . . . .	2404
Hughes W. . . . .	6896	Infant . . . . .	7515
Ida B. . . . .	5726	John . . . . .	581
Jacob H. . . . .	6886	John B. . . . .	2405
James . . . . .	5047	John W. . . . .	7514
Jane A. (Reynolds) . . . . .	5587	Lewis T. . . . .	7516
Joseph W. . . . .	12753	Mary (Moore) . . . . .	583
Joshua F. . . . .	12740	Rebecca (Cooper) . . . . .	128
Josiah F. . . . .	2118	Rebecca A. (Cooper) . . . . .	584
Josiah F. . . . .	12752	Thomas C. . . . .	2406
Josiah P. . . . .	6887	Thomas W. . . . .	7519
Lauretta (King) . . . . .	5671	William . . . . .	582
Leroy P. . . . .	6897	William F. . . . .	2402
Levi B. . . . .	6891	<b>KIRNS,</b>	
Lewis A. . . . .	5727	Loretta (Barcus) . . . . .	3088
Lewis H. . . . .	6889	<b>KLEIN,</b>	
Lewis H. . . . .	6892	Mary E. (Harper) . . . . .	9354
Lewis H. . . . .	12075	<b>KLUMPH,</b>	
Lewis H. . . . .	12750	Ella M. . . . .	8403
Malinda (Moore) . . . . .	1594	Jay . . . . .	8402
Martha E. (Keilholtz) . . . . .	6883	Mary E. (Moore) . . . . .	2883
Mary A. (Pusey) . . . . .	6884	<b>KNIGHT,</b>	
Mary E. (Crowley-Fulerton) . . . . .	5044	Lillian . . . . .	10705
Mary E. (Jones) . . . . .	5873	Maria (Walton) . . . . .	4189
Mary E. (Parson) . . . . .	12736	<b>KNIGHTON,</b>	
Mary L. . . . .	14075	Archibald F. . . . .	9709
Melissa P. (Pugh) . . . . .	6888	Edgar B. . . . .	9704

KNIGHTON, <i>continued.</i>	NO.	KUNKLE, <i>continued.</i>	NO.
Ella P. . . . .	9708	Mary E. (Simmons) . . . . .	2894
Harriet L. (Withrow) . . . . .	3640	Nora . . . . .	8412
Ida S. . . . .	9710	Park . . . . .	8411
John . . . . .	9705	KYSE,	
Margaret L. . . . .	9707	Rosa E. (Mayfield) . . . . .	11314
Robert . . . . .	9703	LACKEY,	
Winfield . . . . .	9706	Anna L. (Menough) . . . . .	1983
KNOX,		George H. . . . .	6577
Amelia E. . . . .	10168	Gertrude . . . . .	6578
Arthur B. . . . .	10171	Helen R. . . . .	6576
Carrie B. . . . .	10170	LACY,	
Emma . . . . .	10169	Edward L. . . . .	3353
James B. . . . .	3913	Edward W. . . . .	9144
John M. . . . .	10166	Elias F. . . . .	3348
Laura . . . . .	3912	Elias F. . . . .	9130
Margaret D. (Noland) . . . . .	3915	Eliza J. (Blailock) . . . . .	3351
Margaret E. . . . .	10167	Essie E. (Leathers-Parish). . . . .	3357
Rachel R. (Murphy) . . . . .	950	Francis A. . . . .	9145
Robert T. . . . .	3914	Franklin A. . . . .	837
KOCH,		Infant . . . . .	9148
Ida (Maxwell) . . . . .	3173	James . . . . .	836
KOCHES,		James . . . . .	9146
Carrie L. . . . .	13588	James E. . . . .	9128
Charles E. . . . .	13587	James F. . . . .	3361
Clara E. . . . .	13589	Julia A. (Poole-Black) . . . . .	3358
Mary S. (McKee) . . . . .	9348	Lavina L. . . . .	3355
Wiley O. . . . .	13590	Mary A. (O'Neal) . . . . .	839
KOFKE,		Mary J. . . . .	9131
C. Roy . . . . .	6125	Mary L. . . . .	3350
Carrie R. . . . .	6119	Kittie G. . . . .	9129
Charles E. . . . .	6120	Nancy (Sudduth-Milton) . . . . .	3349
Frederick . . . . .	6123	Nancy (Love) . . . . .	187
Harry J. . . . .	6122	Nancy E. (Lewis) . . . . .	888
J. H. T. . . . .	6124	Nannie L. . . . .	9132
Phebe A. (McFadgen) . . . . .	1725	Sarah E. (West) . . . . .	3359
Sadie L. . . . .	6121	Sophia E. . . . .	3352
Wayne L. . . . .	6126	Texanna M. (Walker-Evans) . . . . .	3360
KOLB,		Thomas J. . . . .	3356
Eula G. . . . .	10334	William R. . . . .	3354
Irenis J. . . . .	10336	William R. . . . .	9147
Margaret J. (Neely) . . . . .	3996	LAMB,	
Margaret V. . . . .	10337	Alice . . . . .	5550
Mary A. L. . . . .	10332	Charles A. . . . .	5551
Nancy J. . . . .	10333	Ella (Walker) . . . . .	5549
William N. . . . .	10335	Maria M. (Garrettson) . . . . .	1442
KRIEBEL,		Martha B. (Moore) . . . . .	5552
Edna . . . . .	12171	LAMBERT,	
Sammira L. (Chambers) . . . . .	5783	Delia (Michener) . . . . .	6302
KROH,		Edward G. . . . .	12478
Ananette . . . . .	9329	Ethel M. . . . .	12477
Florence C. (Horner) . . . . .	3686	Eugenia D. . . . .	12479
Harry H. . . . .	9330	Leon B. . . . .	12476
Harry K. . . . .	9788	LAMBKIN,	
Hubert R. . . . .	9328	Arthur H. . . . .	10980
Lucinda (Horner) . . . . .	3494	Charles A. . . . .	10984
KRUCKENBERG,		F. Blanche . . . . .	10981
Nellie F. (Kerr) (see Add.). . . . .	5493	Florence D. . . . .	10982
KUNKLE,		Josiah T. . . . .	10979
Anna A. . . . .	8409	Kaloolah L. . . . .	10983
Elwood . . . . .	8410		

LAMBORN,	NO.	LARGE, <i>continued.</i>	NO.
Annie L. . . . .	5405	Francis . . . . .	11035
Arthur B. . . . .	1941	Harry F. . . . .	11036
Edgar . . . . .	5919	George W. . . . .	4422
Elmira (Moore) . . . . .	1619	Helen T. . . . .	11041
Elva B. . . . .	5403	Gideon . . . . .	4420
Elvirah S. (Cooper) . . . . .	2447	Isaac A. . . . .	4450
Ezer . . . . .	428	John A. . . . .	4428
Frances (Stevenson) . . . . .	1939	John A. (see Add.) . . . . .	11043
George I. . . . .	5404	Joseph . . . . .	1057
Gertrude E. . . . .	12274	Joseph M. . . . .	4448
Harriet A. . . . .	5402	Leo A. . . . .	11042
Jonathan . . . . .	432	Lydia (Moore) . . . . .	225
Leslie . . . . .	6519	Lydia A. (Phelps) . . . . .	4421
Lewis . . . . .	433	Lydia E. . . . .	4447
Martha E. . . . .	1924	Mabel J. . . . .	11026
Martha E. . . . .	1925	Margaret R. . . . .	11040
Mary E. (Way) . . . . .	5400	Martha . . . . .	1053
Miriam C. (Worrell) . . . . .	429	Mary J. . . . .	4445
Rachel (Moore) . . . . .	96	Oscar . . . . .	4449
Romeo . . . . .	1940	Phebe E. (Moore-Cowan) . . . . .	1060
Rest E. (Webster-McNeal). . . . .	431	Phebe L. . . . .	11082
Ruth (Hambleton) . . . . .	430	Rachel (Thompson) . . . . .	1052
Sarah C. (Showalter) . . . . .	5401	Rachel (Keunedy) . . . . .	4423
Sarah J. (Moore) . . . . .	1363	Retta M. . . . .	11089
LAMKIN,		Ruth A. (Lemly) . . . . .	1055
Margaret E. (Martin) . . . . .	4340	Ruth E. . . . .	11044
LANDIS,		Sarah . . . . .	4426
Mary F. . . . .	7362	Sarah A. (Thompson) . . . . .	1056
Sarah J. (Cooper) . . . . .	2317	Stanley O. . . . .	11037
LONDON,		Sue E. . . . .	11074
Cornelia (Moore) . . . . .	1620	Susan M. . . . .	11081
Sealand . . . . .	5920	Susanna W. (Moore) . . . . .	243
LANGE,		Tamer J. (Mann) . . . . .	1059
Sarah J. (Moore) . . . . .	1964	Walter O. . . . .	11075
LANIOUS,		William . . . . .	1054
Anna M. (Miller) . . . . .	1998	William H. H. . . . .	4424
Frank E. . . . .	6592	William P. . . . .	11039
Infant . . . . .	6591	LARKIN,	
LAPP,		Arthur R. . . . .	10489
Charles W. . . . .	8610	Bessie N. . . . .	10490
Clyde N. . . . .	8609	Irl . . . . .	10491
Dwight B. . . . .	8611	Mary E. (Robinson) . . . . .	4073
Odessa M. . . . .	8608	Mary M. . . . .	10492
S. Lucinda (Neff) . . . . .	3063	Royce P. . . . .	10488
LARGE,		LARZALERE,	
Adele M. . . . .	13986	Mattie (Simpers) . . . . .	6012
Amos K. . . . .	11072	Priscilla J. (Antram) . . . . .	1651
Andrew (see Add.) . . . . .	1058	Robert C. . . . .	6013
Andrew . . . . .	4427	LASHI,	
Andrew E. . . . .	11078	Bell (Huber) . . . . .	3179
Andrew T. . . . .	11071	Eliza (Huber) . . . . .	3181
Bertha F. (Mann) . . . . .	11098	Elizabeth (Maxwell) . . . . .	794
Chester A. . . . .	11038	Henry . . . . .	3177
E. Anna (Thorne) . . . . .	4446	Ida (Miller) . . . . .	3184
Eckert V. . . . .	11079	Laura (Dennins) . . . . .	3183
Edgar N. . . . .	11073	Louisa (Grier) . . . . .	3182
Edith M. . . . .	11076	Sarah (Strain) . . . . .	3178
Ellery W. . . . .	11077	William R. . . . .	3180
Elmer . . . . .	4425	LAVAL,	
		Anna E. S. (Bass) . . . . .	3242



LAWRENCE,	NO.	LEECH, <i>continued.</i>	NO.
Rachel E. (Wright) . . . .	993	Charles B. . . . .	13761
LAWSON,		Coray R. . . . .	9998
Eva M. (Wasson) . . . . .	11936	Drusella T. (Finley) . . . .	923
Oscar . . . . .	14044	Edmonia P. . . . .	13759
Pearl . . . . .	14045	Edwin C. . . . .	13762
LEACH,		Eglantine N. (Strain) . . . .	3813
Carrie L. (Cowan) . . . . .	3017	Elizabeth J. (Spencer) . . . .	4972
John M. . . . .	8577	Ella . . . . .	9995
Mary M. . . . .	8578	Finley F. . . . .	11565
LEATHERS,		Finley W. . . . .	9996
Essie E. (Lacy Parish) . . . .	3357	Gilbert T. . . . .	13763
James F. . . . .	9149	Harry M. . . . .	11564
James R. . . . .	13548	Herbert B. . . . .	10002
Joel R. . . . .	9151	Infant . . . . .	3811
John . . . . .	13549	Infant . . . . .	3812
Mary J. (Bryan) . . . . .	9152	Infant . . . . .	10003
Nannie J. (Gates) . . . . .	9150	J. Houston . . . . .	9997
Rachel . . . . .	13545	Jacob A. . . . .	13760
Samuel L. . . . .	9153	Margaret E. . . . .	13764
LEATHERWOOD,		Margaret H. . . . .	10000
Agnes J. (Wagner) . . . . .	3747	Minnie J. . . . .	11566
Clarence A. . . . .	9929	Myrtle A. . . . .	11568
Cora B. . . . .	9931	W. Stuart . . . . .	9999
Edward . . . . .	9933	Walter A. . . . .	11569
Jesse C. . . . .	9932	William B. F. . . . .	3814
William R. . . . .	9930	LEEDS,	
LEBO,		Edith R. . . . .	11283
Abby A. . . . .	4717	Justice H. . . . .	11284
Eli D. . . . .	4718	Mary M. (Hartz) . . . . .	4672
Franklin A. . . . .	4720	LEEK,	
Hannah L. (Dickinson) . . . .	1134	Eliza A. (Wright) . . . . .	3892
Isaac L. . . . .	4719	LEFEVRE,	
Isaiah D. . . . .	4715	George D. . . . .	7397
Mary E. . . . .	4716	Paul . . . . .	7398
Sallie A. . . . .	4721	Sarah (Cooper) . . . . .	2336
LEDBETTER,		LEMPLY,	
Mary V. (Walker) . . . . .	9119	Allie C. . . . .	11051
LEDWITH,		Amelia E. . . . .	11048
Jean B. . . . .	8456	Clara M. . . . .	11049
Sarah W. (Cooper) . . . . .	2928	Clarence P. . . . .	11052
William L. . . . .	8457	David F. . . . .	4429
LEE,		David W. . . . .	11047
Alland . . . . .	5556	Donis S. . . . .	11046
Annie . . . . .	12050	Eleanor D. (Stevenson) . . . .	11058
Charles W. . . . .	12052	Elvira (Chalfant) . . . . .	4437
Edgar J. . . . .	5557	Frederick J. . . . .	11045
Emma W. (Jarrett) . . . . .	9729	Howard M. . . . .	11059
George . . . . .	5555	Jacob D. . . . .	4434
James H. J. . . . .	13678	Joseph M. . . . .	4433
Joseph G. . . . .	5554	Lillie A. . . . .	11050
Lawrence . . . . .	12053	Lydia A. (Lilley) . . . . .	4430
Lydia S. (Davis) . . . . .	5174	Mary L. . . . .	4435
Malcolm . . . . .	5553	Phebe E. . . . .	4432
Martin L. . . . .	13679	Rachel M. . . . .	4436
Nina K. . . . .	12049	Ruth A. (Large) . . . . .	1055
Robert E. . . . .	12051	Sarah J. . . . .	4431
Ruth A. (Garrettson) . . . . .	1443	Sue C. . . . .	11060
LEECH,		LEMON,	
Ada F. . . . .	11567	Amanda L. . . . .	11544
Charles B. . . . .	10001	Ena G. . . . .	11548

LEMON, <i>continued.</i>	NO.	LILLEY, <i>continued.</i>	NO.
Ethel M. . . . .	11547	Mary C. . . . .	7176
John B. . . . .	11545	Mary E. (Dart) . . . . .	11054
Lavinia S. (Hile) . . . . .	4948	Mary M. (Smith) . . . . .	2242
Sarah G. . . . .	11546	LINCOLN,	
LEONARD,		Anna (Reynolds) . . . . .	1457
Marshall G. . . . .	11989	George W. . . . .	5606
Mary E. (Gull) . . . . .	5427	Henry P. . . . .	5602
LESLIE,		Mary A. . . . .	5605
Clara E. (Ortlip) . . . . .	11065	Walter R. . . . .	5604
Elizabeth (Harty) . . . . .	8773	William R. . . . .	5603
Emma R. . . . .	13385	LINDBERRY,	
John . . . . .	13386	Alpha W. . . . .	13210
Paul L. . . . .	13988	Nellie . . . . .	13212
LESTERSMITH,		Rebecca J. (Hilborn) . . . . .	7883
Charles P. . . . .	8041	Sarah B. . . . .	13211
Flora J. (McCoy) . . . . .	8040	William E. . . . .	13213
Julia A. . . . .	2643	LINDSAY,	
Medora A. (Parshell) . . . . .	8039	Andrew F. . . . .	3274
Roderick P. . . . .	8038	Anna K. (Gordon) . . . . .	9026
LEWERS,		Annie L. (Love) . . . . .	817
Brooks . . . . .	13435	Charles L. . . . .	6553
Lee . . . . .	13434	Edward C. . . . .	8959
S. Locket (Love-Pack) . . . . .	8918	Eliza A. . . . .	8961
LEWIS,		Eliza E. E. (Erwin) . . . . .	3273
Amanda (Linton) . . . . .	5845	James E. . . . .	8956
Amanda (Moore) . . . . .	2577	James M. . . . .	3270
Catherine E. (Abbey) . . . . .	8510	James M. . . . .	8958
Chester P. . . . .	12134	John D. . . . .	8955
Dorothy . . . . .	13199	John McK. . . . .	3272
Edson A. . . . .	7875	John D. . . . .	8965
Ellen B. . . . .	12133	Laura V. (Moore) . . . . .	1967
Elsie . . . . .	12226	Lucian D. . . . .	3280
Eva M. (Crook) . . . . .	7874	Margaret A. (Hemphill) . . . . .	3297
Florence . . . . .	8514	Margaret E. (Love) . . . . .	3312
Laura V. . . . .	13197	Margaret M. . . . .	3268
Margaret . . . . .	8513	Martha A. . . . .	8954
Margaret . . . . .	13198	Martha I. . . . .	3277
Marian (Preston) . . . . .	5693	Mary C. . . . .	3278
Martha (Hill) . . . . .	8511	Mary I. . . . .	9025
Mary . . . . .	8512	Mattie J. . . . .	8960
Mary J. . . . .	13196	Miles E. . . . .	3275
Mary E. (Lacy) . . . . .	838	Miles S. . . . .	8963
Phebe C. (Rollins) . . . . .	7876	Moses E. . . . .	8964
Seth . . . . .	12227	Pauline A. . . . .	3279
Susan W. (Moore) . . . . .	2977	Philip L. . . . .	8962
Warfield M. . . . .	13200	Philip W. . . . .	3271
LIGHTNER,		Robert L. . . . .	3267
George T. . . . .	11785	Samuel A. . . . .	8957
Harry S. . . . .	11788	Thomas L. . . . .	3276
Lillia A. . . . .	11789	William E. . . . .	3269
Mary (England) . . . . .	5155	LINGERFIELD,	
Mary D. . . . .	11786	Esther E. (Cooper) . . . . .	2332
Minnie E. . . . .	11787	Harriet L. . . . .	7396
LILLEY,		LINTON,	
E. Annie . . . . .	11057	Ada H. . . . .	12213
Katharine E. (McConnell) . . . . .	4103	Albert W. . . . .	12214
Ida (Funk) . . . . .	11055	Alida C. . . . .	12210
J. Howard . . . . .	11056	Amanda (Lewis) . . . . .	5845
John T. . . . .	11053	Anna . . . . .	12205
Lydia A (Lemly) . . . . .	4430	Benjamin M. . . . .	12203

LINTON, <i>continued.</i>	NO.	LISBY, <i>continued.</i>	NO.
Edgar . . . . .	12200	Jessie . . . . .	6841
Elsie . . . . .	12208	John . . . . .	6835
Frank . . . . .	12215	Mary H. (Truman) . . . . .	2090
Frank T. . . . .	14058	Overton . . . . .	6842
Henry J. . . . .	6084	Thomas . . . . .	6838
James N. . . . .	12206	William . . . . .	6840
John . . . . .	12211	LIVELY,	
Joshua . . . . .	5841	Addie M. (Kane) . . . . .	11280
Lindley V. . . . .	14057	Carrie L. . . . .	11281
Loftus W. . . . .	12199	Charles W. . . . .	11282
Margaretta M. . . . .	12204	Elizabeth A. (Hartz) . . . . .	4670
Mary B. . . . .	6083	LIVESEY,	
Mary E. (Moore) . . . . .	1686	Elizabeth B. (Butler) . . . . .	7753
Mary W. . . . .	12201	LIVINGSTON,	
Matilda (Moore-Whitson) . . . . .	1618	Sarah D. (James) . . . . .	4683
Myra . . . . .	12212	LLOYD,	
Nancy (McMillan) . . . . .	5843	Arthur E. . . . .	12145
Nathan E. . . . .	14055	Lulu E. . . . .	12146
Nathan M. . . . .	5840	Sarah E. (Bell) . . . . .	5733
Noel S. . . . .	12198	LOCKER,	
Oliver . . . . .	5842	Rebecca J. (Minard) . . . . .	2591
Rachel (Snowden) . . . . .	5844	LODGE,	
Robert J. . . . .	12202	Ida M. . . . .	7158
Sarah A. (Moore) . . . . .	1584	Isaac J. . . . .	7157
Sarah R. . . . .	12197	Ruth H. (Bennett) . . . . .	2235
Seth E. . . . .	6085	LODWIG,	
Seth H. . . . .	12209	Bessie B. . . . .	11915
T. Allen . . . . .	5918	Charles . . . . .	11910
Walter . . . . .	12207	Eva F. (Taylor) . . . . .	5278
William N. . . . .	14056	Eva F. . . . .	11916
LINVILLE,		Mary L. . . . .	11912
Alice R. . . . .	8466	Nellie E. . . . .	11913
Anna . . . . .	2940	Wilbert O. . . . .	11914
Aquilla J. . . . .	2939	William H. . . . .	11911
Arthur J. . . . .	2944	LOFLAND,	
Arthur S. . . . .	8467	Ethel R. . . . .	11230
Asahel W. . . . .	2938	Hannah J. (Brown) . . . . .	4555
Clement H. . . . .	2942	Stephen K. . . . .	11229
Jane E. . . . .	8468	LOFTUS,	
Laura . . . . .	2946	Eleanor J. (Montgomery) . . . . .	4052
Lucy . . . . .	2941	LONG,	
Lucy A. . . . .	8465	Alva N. (Stitt) . . . . .	4762
Lydia R. (Moore) . . . . .	1800	Amanda M. (Bramwell) . . . . .	3750
Margaretta A. (Moore) . . . . .	2945	Carrie H. . . . .	13749
Marion . . . . .	8471	Fletcher H. . . . .	13748
Sarah (Walker) . . . . .	707	Frank M. . . . .	11391
Sarah H. (Walter) . . . . .	2943	George F. . . . .	4763
Sylvia D. . . . .	8469	Maggie B. (Horner) . . . . .	9817
Walter E. . . . .	8470	Marietta (Todd) . . . . .	7509
LIPP,		Matilda (Moore) . . . . .	1147
Alice I. . . . .	12802	Roy M. . . . .	11392
Ella D. (Passmore) . . . . .	6944	LONGENECKER,	
Elva A. (Albright) . . . . .	12801	Chauncy W. . . . .	13325
Hannah E. (Albright) . . . . .	12803	George R. . . . .	13324
Ida T. . . . .	12804	Mary E. . . . .	13323
Viola R. . . . .	12805	Mary P. (Worst) . . . . .	8311
LISBY,		Pearl A. . . . .	13322
Annie . . . . .	6837	LOOMIS,	
Helen . . . . .	6839	Clara R. . . . .	12289
Jennie . . . . .	6836	Elma R. . . . .	12290

LROOMIS, <i>continued.</i>	NO.	LOVE, <i>continued.</i>	NO.
Goldie M. . . . .	12291	Christopher C. . . . .	9207
Henry N. . . . .	12288	Christopher S. . . . .	3382
Loretta (Carter) . . . . .	5950	Claude F. . . . .	9191
Lulu M. . . . .	12287	Cornelia E. . . . .	10823
Wilber B. . . . .	12292	Daniel M. . . . .	3313
LORBER,		Daniel M. . . . .	9048
Bertha M. (Pusey) . . . . .	7313	David G. . . . .	4249
LOSSING,		De Witt C. . . . .	1048
Ursula . . . . .	13290	De Witt M. . . . .	4412
Ursula A. (Browu) . . . . .	8034	Della L. . . . .	10799
LOVE,		Eaton P. . . . .	3318
Ada (Smith) . . . . .	4409	Eaton P. . . . .	9047
Agnes . . . . .	9021	Edna K. . . . .	9043
Agnes A. (Moore) . . . . .	3261	Ella J. . . . .	8932
Agnes J. . . . .	8930	Eliza A. . . . .	3412
Albert R. . . . .	9222	Elizabeth . . . . .	845
Alexander . . . . .	38	Elizabeth (Miles) . . . . .	34
Alexander . . . . .	184	Elizabeth E. . . . .	3250
Alexander . . . . .	809	Elizabeth L. . . . .	3389
Alice D. . . . .	9208	Elizabeth (Smith) . . . . .	219
Alice M. . . . .	9215	Elizabeth (Wallace) . . . . .	823
Amelia M. (Bass) . . . . .	811	Ellen J. G. (Simril) . . . . .	827
Andrew . . . . .	30	Emery F. . . . .	9173
Andrew . . . . .	189	Emily C. (Postell) . . . . .	824
Andrew . . . . .	840	Emilus K. . . . .	854
Andrew A. . . . .	860	Emily H. (Nunn) . . . . .	846
Andrew D. . . . .	3396	Emily W. . . . .	3311
Andrew F. . . . .	826	Emma . . . . .	4407
Andrew L. . . . .	848	Emma C. (Cromwell) . . . . .	3419
Andrew P. . . . .	9209	Emma E. . . . .	8923
Ann (Stemmons) . . . . .	841	Emma E. (Phillips) . . . . .	10797
Anna . . . . .	193	Emma J. . . . .	9040
Anna H. . . . .	9180	Emma M. (Wells) . . . . .	3308
Anna L. (Campbell-Carter). . . . .	858	Ephriam . . . . .	3431
Anna M. (Sitgreaves) . . . . .	810	Ernest C. . . . .	9266
Annie . . . . .	9019	Ethel M. . . . .	9216
Annie B. . . . .	4270	Etta M. . . . .	9291
Annie G. . . . .	10800	Eugene S. . . . .	9188
Annie L. (Lindsay) . . . . .	817	Evalina . . . . .	855
Annie W. (Bridges) . . . . .	4243	Fannie . . . . .	3415
Arminta . . . . .	3470	Flora . . . . .	3399
Arthur . . . . .	191	Francis A. . . . .	9284
Arthur . . . . .	843	Francis M. . . . .	10825
Arthur B. . . . .	3388	Frank . . . . .	3449
Arthur D. . . . .	853	Frank O. . . . .	8901
Arthur D. . . . .	9290	Frank T. . . . .	9053
Arthur F. . . . .	3262	Franklin . . . . .	223
Arris K. . . . .	3400	Franklin J. . . . .	4410
Arthur M. . . . .	864	Franklin P. . . . .	3319
Arthur W. . . . .	9210	Franklin S. . . . .	9042
Bessie L. . . . .	3452	Frederick . . . . .	3472
Bettie A. . . . .	3309	Frederick E. . . . .	9189
Beulah N. . . . .	9267	George M. . . . .	8924
Blanche E. (Horner) . . . . .	3734	George P. . . . .	3464
Callie . . . . .	9018	George W. . . . .	3254
Carrie D. . . . .	9183	Harriet E. (McLaurin) . . . . .	1018
Catherine . . . . .	1051	Harriet E. (Peyton) . . . . .	3379
Catharine W. (Rutland) . . . . .	4246	Harriet J. . . . .	3252
Charles A. . . . .	3420	Harriet P. . . . .	4267
Charles W. . . . .	3370	Hattie E. . . . .	4247

<i>LOVE, continued.</i>	NO.	<i>LOVE, continued.</i>	NO.
Hattie L. . . . .	3451	Jefferson . . . . .	224
Hattie M. . . . .	3426	Joe H. . . . .	9184
Harva E. . . . .	9293	John A. L. . . . .	9219
Harvey E. . . . .	9176	John A. W. . . . .	3463
Henrietta . . . . .	3444	John F. . . . .	9177
Henry C. . . . .	3368	John J. . . . .	3398
Herrington E. . . . .	3387	John K. . . . .	865
Hugh M. . . . .	4408	John McL. . . . .	9039
Hugh R. . . . .	1045	John S. . . . .	8891
Hugh T. . . . .	4263	John S. . . . .	8925
Ida . . . . .	3417	John T. . . . .	3469
Ida (Hueston) . . . . .	4259	John W. . . . .	3371
Ila . . . . .	9187	Joseph A. . . . .	10822
Infant . . . . .	815	Joseph C. . . . .	4262
Infant . . . . .	816	Joseph F. . . . .	1019
Infant . . . . .	819	Joseph R. . . . .	9268
Infant . . . . .	828	Joseph W. . . . .	856
Infant . . . . .	829	Julia E. . . . .	1021
Infant . . . . .	830	Julia F. (Williams) . . . . .	8926
Infant . . . . .	831	Julia McN. . . . .	8903
Infant . . . . .	832	Julia McN. (Crawford) . . . . .	8919
Infant . . . . .	3375	Kate . . . . .	3416
Infant . . . . .	3383	Katherine J. . . . .	9050
Infant . . . . .	3418	Katie (Hudson) . . . . .	4406
Infant . . . . .	3467	Kenneth F. . . . .	9907
Infant . . . . .	3468	Lacy . . . . .	3450
Infant . . . . .	4272	Lannes L. . . . .	8894
Infant . . . . .	9041	Laura . . . . .	9283
Infant . . . . .	9181	Laura E. . . . .	9221
Infant . . . . .	13468	Laura S. (Sleamaker) . . . . .	9175
Irene J. . . . .	4271	Leah . . . . .	10824
Isabella . . . . .	8944	Leila M. . . . .	4274
Isabella K. . . . .	9049	Leonidas V. . . . .	3447
Iva C. . . . .	9037	Levissa J. . . . .	9033
Jacob S. . . . .	3394	Lillie A. . . . .	3445
James . . . . .	31	Lillie M. . . . .	9045
James . . . . .	188	Lily A. . . . .	9205
James . . . . .	220	Lucinda . . . . .	1016
James A. . . . .	3255	Lucinda A. (Moore) . . . . .	3364
James A. . . . .	3430	Lydia . . . . .	3473
James C. . . . .	847	Luella . . . . .	4273
James C. . . . .	3414	Lynford T. . . . .	9206
James E. . . . .	3384	M. E. Louise . . . . .	8929
James H. . . . .	3363	Mabel . . . . .	4393
James L. . . . .	3380	Mabel L. . . . .	9217
James L. . . . .	3421	Maggie A. . . . .	8920
James M. . . . .	812	Magnolia A. (Ames) . . . . .	9212
James M. . . . .	3243	Mamie M. (Breshear) . . . . .	4261
James M. . . . .	8896	Margaret . . . . .	190
James M. . . . .	8902	Margaret (Hemphill) . . . . .	822
James M. . . . .	8905	Margaret (Moore) . . . . .	4
James O. . . . .	8928	Margaret (Sterling) . . . . .	35
James P. . . . .	8893	Margaret A. (Hill) . . . . .	1044
James R. . . . .	9292	Margaret A. (Smarr) . . . . .	3257
James W. . . . .	862	Margaret A. P. (Sims) . . . . .	3251
James W. . . . .	3263	Margaret E. (Lindsay) . . . . .	3312
Jane (Murphy) . . . . .	33	Margaret L. . . . .	3462
Jane A. (Walker) . . . . .	3253	Margaret M. (Bacot) . . . . .	222
Jane C. . . . .	3315	Margaret M. (Johnson) . . . . .	868
Jasper F. . . . .	3391	Maria A. . . . .	3422

LOVE, <i>continued.</i>	NO.	LOVE, <i>continued.</i>	NO.
Marshall S. . . . .	3367	Pauline E. (McDaniel) . . .	9220
Martha C. (McElwee) . . .	3314	Pearl . . . . .	4275
Martha D. (Allen) . . . .	1014	Philip C. . . . .	4265
Martha E. . . . .	9036	Phillip M. . . . .	8943
Martha M. . . . .	857	Polly M. . . . .	863
Mary . . . . .	3465	Rachel (Ross) . . . . .	29
Mary . . . . .	4411	Rachel (Wells) . . . . .	1013
Mary (Meek) . . . . .	818	Rachel C. . . . .	3248
Mary (Horner) . . . . .	32	Rachel J. . . . .	3259
Mary (Walker) . . . . .	186	Rachel R. (McIver-Cooper). .	814
Mary A. . . . .	3428	Rebecca A. . . . .	9228
Mary A. (Rhodes) . . . . .	3393	Richard C. . . . .	3365
Mary A. I. . . . .	9218	Robert . . . . .	37
Mary C. (Love) . . . . .	4245	Robert . . . . .	185
Mary D. . . . .	3442	Robert . . . . .	218
Mary D. . . . .	9230	Robert . . . . .	3245
Mary E. . . . .	8921	Robert A. . . . .	842
Mary E. . . . .	9020	Robert A. . . . .	850
Mary E. . . . .	9038	Robert A. . . . .	3366
Mary E. (Moore) . . . . .	3258	Robert Ann (Franks) . . .	3423
Mary F. . . . .	1050	Robert E. . . . .	1023
Mary F. . . . .	9213	Robert E. . . . .	3249
Mary G. . . . .	10808	Robert E. . . . .	4257
Mary J. . . . .	867	Robert E. . . . .	8898
Mary K. . . . .	9035	Robert E. . . . .	9211
Mary L. . . . .	9051	Robert E. . . . .	10826
Mary L. (Murphy) . . . . .	3424	Robert F. . . . .	3386
Mary M. . . . .	1015	Robert H. . . . .	861
Mary M. . . . .	9044	Robert H. . . . .	4242
Mary M. . . . .	9214	Robert L. . . . .	3256
Mary O. . . . .	4266	Robert M. . . . .	813
Mary Q. . . . .	10801	Robert M. . . . .	8942
Matilda . . . . .	1009	Robert Q. . . . .	10798
Matilda C. . . . .	8892	Robert W. . . . .	3316
Mattie (Brown) . . . . .	4264	Rosa C. . . . .	4269
Mattie O. . . . .	9185	Rosa E. (Catching) . . . .	1022
Mattie T. . . . .	3425	Roscoe E. . . . .	3413
Maude S. . . . .	9054	Ruth H. . . . .	9908
May B. . . . .	3446	S. Locket (Lewers-Pack) . .	8918
Mollie A. (Millikan) . . . .	9172	Sallie . . . . .	3310
Myrtle M. . . . .	9223	Sallie A. . . . .	3377
Nancy (Lacy) . . . . .	187	Sallie A. (Bowen) . . . . .	3392
Nancy (Williams) . . . . .	821	Sallie A. (Buckham) . . . .	851
Nancy A. (Briggs) . . . . .	852	Sallie C. . . . .	9022
Nancy A. (Hamilton) . . . .	3460	Sallie C. (Champion) . . . .	3429
Nancy A. (Terrell) . . . . .	866	Sallie D. . . . .	4244
Nancy C. (Perry) . . . . .	3401	Sallie W. . . . .	4268
Nannie M. . . . .	8900	Samuel H. . . . .	8931
Nellie . . . . .	3448	Samuel L. . . . .	3244
Nellie C. . . . .	9186	Samuel McN. . . . .	3260
Nellie D. . . . .	9192	Samuel L. . . . .	8895
Nellie H. . . . .	10821	Sarah (McLaurin) . . . . .	1012
Newtie J. . . . .	8906	Sarah (Ross) . . . . .	217
Newton L. . . . .	8897	Sarah (Sterling) . . . . .	36
Newton S. . . . .	3247	Sarah A. (Davis) . . . . .	859
Nora B. . . . .	9174	Sarah E. . . . .	1047
Oizilla L. (McLaurin) . . . .	1011	Sarah E. (Flanary) . . . . .	3362
Ora M. . . . .	9052	Sarah W. (Guess) . . . . .	3397
Parthenia H. . . . .	3381	Selina . . . . .	9182
Pattie P. . . . .	8922	Sophia . . . . .	8908

LOVE, <i>continued.</i>	NO.	LUKENS, <i>continued.</i>	NO.
Sorintha J. (Montgomery)	1046	Charles T. . . . .	12677
Sorintha O. . . . .	1010	Charles T. . . . .	2058
Stephen L. . . . .	8904	Clarkson T. . . . .	2059
Susan . . . . .	3378	Charlesanna . . . . .	6771
Susan A. . . . .	3395	Elizabeth T. (Pyle) . . . . .	2060
Susan M. . . . .	8907	Emily (Cheyney) . . . . .	6959
Terrissa . . . . .	9190	Hannah (McMinn) . . . . .	2062
Thomas A. . . . .	825	Hannah M. E. (Dailey- Echoff) . . . . .	6764
Thomas A. . . . .	3369	Jane . . . . .	6773
Thomas J. . . . .	1020	Martha J. . . . .	6766
Thomas L. . . . .	9229	Mary . . . . .	6770
Thomas W. . . . .	3307	Mary (McClellan) . . . . .	2061
Timothy D. . . . .	3453	Miurva . . . . .	6772
Walter F. . . . .	4258	Rebecca (Mann) . . . . .	6767
Walter P. . . . .	10820	Rebecca (Truman) . . . . .	469
Wilkie D. . . . .	3427	Thomas . . . . .	12685
William . . . . .	39	Truman . . . . .	6769
William . . . . .	192	William . . . . .	6768
William . . . . .	221	LYLE,	
William . . . . .	844	Elmira P. (Humes) . . . . .	1912
William . . . . .	3466	LYNES,	
William . . . . .	3471	Elizabeth S. (Way) . . . . .	1151
William A. . . . .	3385	Francis W. . . . .	4781
William A. . . . .	3443	Mabel A. W. . . . .	4780
William A. . . . .	8899	LYTLE,	
William A. D. . . . .	3246	Anna M. (Payne) . . . . .	5193
William B. . . . .	3317	Eleanor M. . . . .	11874
William C. . . . .	1017	Harry L. . . . .	11873
William C. . . . .	4248	Jane D. . . . .	11876
William D. . . . .	4260	Wade H. . . . .	11875
William E. . . . .	820	MABIE,	
William F. . . . .	1043	Mary A. (Taylor) . . . . .	1314
William F. . . . .	9034	Rosena. . . . .	5288
William H. . . . .	3376	MACE,	
William L. . . . .	9046	Clarissa . . . . .	6826
William L. . . . .	9269	Ella . . . . .	6834
William M. . . . .	1049	Floyd . . . . .	6833
William M. . . . .	8927	Frances . . . . .	6827
William R. . . . .	3461	Hannah E. R. (Underwood- England) . . . . .	2110
William T. . . . .	849	John . . . . .	6829
Wirt A. (Womack) . . . . .	8909	Leander . . . . .	6832
Wyly D. . . . .	10819	Malinda H. (Truman) . . . . .	2083
Zadoc A. . . . .	3390	Minnie . . . . .	6828
LOWDON,		Perry . . . . .	6831
Mary J. (Force) . . . . .	7836	Peter . . . . .	6830
LOWTHER,		MACGONIGLE,	
Mary A. (Cooper) . . . . .	7431	Edith B. . . . .	11211
Maurine . . . . .	13052	Lucy H. . . . .	11210
LUCAS,		Lucy W. (Nelson) . . . . .	4541
Henry H. . . . .	3110	Stewart N. . . . .	11212
Laura J. (Moore) . . . . .	778	MACGREGOR,	
LUCE,		Ida M. (McKinney) . . . . .	7626
Laura M. . . . .	12014	MAGEE,	
Maria L. (Buell) . . . . .	5538	Elinor C. . . . .	6045
LUKENS,		Ella A. . . . .	10985
Albert T. . . . .	6765	Emma P. (Jones) . . . . .	1662
Anna M. . . . .	12684	Ethelbert . . . . .	6042
Annie . . . . .	12678		
Charles A. . . . .	6763		
Charles C. . . . .	12841		

<b>MAGEE, <i>continued.</i></b>	<b>NO.</b>	<b>MANAHAN, <i>continued.</i></b>	<b>NO.</b>
George G. . . . .	6041	Lillian E. . . . .	10383
Harry . . . . .	6040	John F. . . . .	974
Hollis W. . . . .	10987	Malinda J. . . . .	10407
James O. . . . .	10986	Malinda M. (King) . . . .	972
Louis A. . . . .	6044	Margaret O. (Bolling) . . . .	4025
Margaret F. . . . .	6043	Marvin A. . . . .	10401
Mary M. (Neely) . . . . .	3971	Mary I. L. . . . .	10405
Mollie J. . . . .	10989	Mary M. (King) . . . . .	4013
Rosa E. (Martin-Pridy) . . . .	4341	Matilda E. . . . .	4028
William W. . . . .	10988	Matilda H. . . . .	4035
<b>MAGUIRE,</b>		Nils . . . . .	10387
Adda M. . . . .	11879	Norton L. . . . .	10409
Alfred S. . . . .	11877	Raymond . . . . .	10362
Emily (Way) . . . . .	5196	Regina H. (Biggers) . . . . .	970
John W. . . . .	11878	Samuel A. . . . .	4031
<b>MAINES,</b>		Samuel M. . . . .	4010
Alfred L. . . . .	11995	Sarah J. (Kennedy) . . . . .	4032
Boyd M. . . . .	11994	Sarah L. (Murphy) . . . . .	207
Edgar L. . . . .	11992	Sarah L. (Former) . . . . .	4026
Martha J. (DeHaas) . . . . .	5443	Sophonria (Steen) . . . . .	4034
Orie E. . . . .	11993	Sophonria A. . . . .	10408
<b>MAITLAND,</b>		Thaddeus A. . . . .	4029
Edgar H. . . . .	4838	Theophilus W. . . . .	4030
George W. . . . .	1180	William A. . . . .	10380
Helen B. . . . .	4836	William A. W. . . . .	973
Howard . . . . .	4837	William E. . . . .	4033
James G. . . . .	1178	<b>MANN,</b>	
Milton W. . . . .	1181	Anna B. . . . .	11095
Milton W. . . . .	4835	Bertha F. (Large) . . . . .	11098
Rachel (Marsh) . . . . .	253	David P. . . . .	11096
Rachel J. . . . .	4831	Eli B. . . . .	4455
Sarah E. (Webster) . . . . .	1179	George K. . . . .	11089
<b>MALONE,</b>		George W. . . . .	4454
Josephine T. (Quinby) . . . .	5342	Joseph E. . . . .	11094
<b>MANAHAN,</b>		Joseph S. . . . .	4453
Adelaide P. . . . .	10361	Kate A. . . . .	11088
Adouiram J. . . . .	4023	Leora F. . . . .	11093
Amanda E. (McCann) . . . . .	4011	Lizzie A. . . . .	11092
Annie I. . . . .	10406	Maria L. . . . .	11090
Annie L. . . . .	10402	Persifer F. . . . .	4452
Berta A. . . . .	10386	Rebecca (Lukens) . . . . .	6767
Bolus E. . . . .	4022	Sarah E. (Young) . . . . .	4451
Celia A. . . . .	10382	Tamer J. (Large) . . . . .	1059
Charles H. . . . .	10365	Walter M. . . . .	11097
Clarence A. . . . .	10384	Willie S. . . . .	11091
Edgar C. . . . .	10381	<b>MARION,</b>	
Ella M. . . . .	10385	T. Arthur . . . . .	14015
Elvira D. (Murphy) . . . . .	971	Raymond H. . . . .	14014
Emery L. . . . .	10399	Sarah G. (Reed) . . . . .	11213
Emma H. (Freeman) . . . . .	4027	William C. . . . .	14013
Floyd A. . . . .	10404	<b>MARK,</b>	
Georgia C. . . . .	10403	Andrew M. . . . .	7149
Henry T. . . . .	10360	Frederick . . . . .	7154
Jack . . . . .	10364	George A. . . . .	7150
James E. . . . .	10359	Herbert . . . . .	7152
James H. . . . .	4012	Ida V. . . . .	7153
James M. J. . . . .	969	Isabella . . . . .	7155
James R. . . . .	4024	Lewis E. . . . .	7151
Jerris G. . . . .	10400	Margaret (Bennett) . . . . .	2232
Jessie S. . . . .	10363	Walter W. . . . .	7156



MARK, <i>continued.</i>	NO.	MARSHALL, <i>continued.</i>	NO.
William H. . . . .	7148	Emma A. (Wesmith) . . .	10890
MARKHAM,		Flora R. . . . .	8325
Albert F. . . . .	7071	Francis S. . . . .	11928
Anna L. (Whittier) . . . .	7068	Harriet E. . . . .	10893
Emily I. . . . .	7066	Ida A. . . . .	11927
Eva B. . . . .	12917	James L. . . . .	10891
Fannie B. . . . .	12916	Laura D. . . . .	8326
Jane B. (Moore) . . . . .	2167	Mae . . . . .	11930
Maggie E. (Canwright) . . .	7069	Mary E. (Quinby) . . . .	5318
Martin S. . . . .	7067	Mary M. . . . .	10895
Nellie J. (Teachout) . . . .	7070	Mary S. . . . .	8323
MARKIN,		Noll C. . . . .	10892
Sarah E. (Cooper-Gamble) . .	1215	Patience A. (Richter) . . .	8322
MARKS,		Philip . . . . .	8324
Grace W. . . . .	12961	William H. . . . .	8327
Ida M. . . . .	12957	MARTIN,	
Margaret E. . . . .	12959	Adah L. (Moore) . . . . .	6223
Mattie G. . . . .	12960	Adah W. . . . .	12395
Maud E. . . . .	12958	Ada J. . . . .	a74
MARKWARD,		Ann T. L. . . . .	4346
George W. . . . .	8550	Anna H. . . . .	a81
Ida M. (Barr) . . . . .	8551	Anna L. (Sitgreaves) . . . .	8871
Susanna (Moore-Fite) . . . .	2999	Anna M. (Wallace) . . . .	6653
William H. . . . .	8552	Anna R. (Storer) (see Add.)	7326
MARSH,		Arthur S. . . . .	a83
Alice L. . . . .	4829	Austin B. . . . .	9287
Eliza M. (Johnson) . . . . .	7022	Benjamin W. . . . .	5788
George A. . . . .	a71	Bertha J. (Harris) (see Add.)	7328
Hannah M. . . . .	4827	Dorothy E. . . . .	12396
Hannah (Moore) . . . . .	41	Clara A. . . . .	11344
Hannah (Willis) . . . . .	250	Edgar D. . . . .	11347
Harlan . . . . .	4828	Edgar L. (see Add.) . . . . .	7325
Henry E. . . . .	1177	Ella L. . . . .	a79
Jane (Biddle-Headley) . . . .	248	Esther H. . . . .	a80
Jane (Cary) . . . . .	1168	Ethel M. . . . .	12173
Jennie E. (Pyle) . . . . .	4825	Eugene C. . . . .	4347
Katie D. . . . .	a70	Florence L. (Varnado) . . . .	4343
Lucella (Hadley) . . . . .	1175	Francis L. . . . .	10974
Lydia (Marsh) . . . . .	249	Francis M. . . . .	4337
Lydia (Moore) . . . . .	49	Grace . . . . .	9285
Lydia A. (McFarland) . . . .	1174	Grace E. . . . .	a77
Mary A. (Paxon) . . . . .	251	Harry E. . . . .	a78
Rachel (Maitland) . . . . .	253	Ida Z. . . . .	11348
Ralph G. . . . .	4830	Infant . . . . .	9288
Sadie R. . . . .	a72	Jane G. (Cooper) . . . . .	2295
Sarah . . . . .	254	John C. (see Add.) . . . . .	7323
Sarah J. (Shoemaker) . . . . .	1176	Josiah R. . . . .	10975
William . . . . .	252	Josiah T. . . . .	4345
William E. . . . .	4826	Julia D. . . . .	4342
MARSHAL,		Kate D. . . . .	10973
Emily M. (Catching) . . . . .	4299	Kate E. . . . .	9289
MARSHALL,		Lealdo E. (see Add.) . . . . .	7321
Ada L. (Catching) . . . . .	10889	Lena R. . . . .	10976
Byron . . . . .	11925	Lillian B. . . . .	a75
Charles E. . . . .	10894	Lilly M. . . . .	9286
Deborah (Walker) . . . . .	2830	Lodellius S. . . . .	13418
Delmer . . . . .	11931	Lorinda (Bacot) . . . . .	1036
Denzil A. . . . .	11929	Luther A. . . . .	11346
Edwin Q. . . . .	11926	Mabel I. . . . .	a76
Edwin S. . . . .	8328	Margaret E. (Lamkin) . . . .	4340

MARTIN, <i>continued.</i>	NO.	MAULE, <i>continued.</i>	NO.
Maria B. (Buckham) . . . . .	3432	Anna E. . . . .	13059
Mary C. . . . .	473	Arthur E. . . . .	13967
Mary E. (Spencer) . . . . .	4973	Clara (Brinton) . . . . .	7472
Mary E. . . . .	11570	D. Ernest . . . . .	13966
Mary P. . . . .	7327	Edwin B. . . . .	13058
Mollie M. . . . .	4344	Elizabeth J. (Thompson) . . . . .	4414
Monton R. . . . .	10977	Emma (Brinton) . . . . .	7466
Otha . . . . .	13963	Eva E. . . . .	13969
Oscar E. . . . .	11349	Eva V. . . . .	11021
Peter C. . . . .	10972	Francis L. . . . .	11016
Phebe A. (Moore) . . . . .	1557	Idella D. (Hamilton) . . . . .	11020
Rebecca . . . . .	5789	Mabel E. . . . .	13964
Rebecca J. (Johnson) . . . . .	4722	Mary A. . . . .	13079
Rosa E. (Magee-Pridy) . . . . .	4341	Mary D. . . . .	13968
Silas W. . . . .	4338	Myrtle . . . . .	13970
Silas W. . . . .	10978	Rachel M. (Hinkson) . . . . .	11017
Thomas R. E. . . . .	11571	Sarah J. . . . .	11019
Virginia De M. . . . .	482	T. Willis . . . . .	13057
Walter N. (see Add.) . . . . .	7322	Walter W. . . . .	13080
Wesley A. (see Add.) . . . . .	7324	Warren L. . . . .	13060
William D. . . . .	11345	Willard N. . . . .	13078
William L. . . . .	4339	William H. . . . .	11018
Ziba C. . . . .	5787	MAURER,	
MARTINDALE,		Arthur D. . . . .	5293
Chester P. . . . .	6929	Daniel C. . . . .	5295
Mary E. (Passmore) . . . . .	2134	Hannah M. (Taylor) . . . . .	1319
T. Ross . . . . .	6928	Mary E. . . . .	5294
MASTERS,		Maud M. . . . .	5292
Herbert F. . . . .	12294	Nellie . . . . .	5291
Mary T. (McCool-Winslow) . . . . .	5958	MAXWELL,	
MATHER,		(Ocker) . . . . .	3191
Anna M. (Moore) . . . . .	1963	Ada . . . . .	3174
Mary R. (Holloway) . . . . .	6542	Agnes . . . . .	8748
Walter C. . . . .	6543	Ann E. (Moore) . . . . .	2802
MATLOCK,		Belle . . . . .	3176
Abbott E. . . . .	13092	Bertha L. . . . .	8741
Andrew K. . . . .	7513	Clyda . . . . .	8743
Catherine (Kirkwood) . . . . .	2403	Eliza J. . . . .	5654
John C. . . . .	13091	Elizabeth (Lash) . . . . .	794
Katie B. . . . .	13089	Frances (Grier) . . . . .	3161
Maxie G. . . . .	12093	Franklin B. . . . .	3164
William K. . . . .	13090	Grace . . . . .	8747
MATTERN,		Grover C. . . . .	8742
Anna (Baisor) . . . . .	4849	H. Eliza (Elliott) . . . . .	3166
Clara B. . . . .	5262	Hannah M. . . . .	12112
David B. . . . .	5260	Homer . . . . .	8739
George S. . . . .	5263	Ida (Koch) . . . . .	3173
John H. . . . .	5261	Isabella (Johnson) . . . . .	178
Lydia M. (Shivery) . . . . .	1302	Isabella (Warner) . . . . .	3163
Mary E. . . . .	5259	James H. . . . .	793
Mary M. . . . .	4850	James H. . . . .	3165
Mary M. (Way) . . . . .	1186	Jane . . . . .	3160
MATTHEWS,		Jane (Ames) . . . . .	792
Alice A. . . . .	12326	Jennie (Meecham) . . . . .	3175
Annie A. (Hoopes) . . . . .	6153	John O. . . . .	8738
J. Gilbert . . . . .	12327	Laura J. (Moore) . . . . .	1494
MAUK,		Linnetta S. . . . .	8287
Theresa A. (Neely) . . . . .	4008	Loie . . . . .	8740
MAULE,		Mary A. (Ames) . . . . .	790
Anna B. . . . .	13965	Mary A. (Moore) . . . . .	2803

MAXWELL, <i>continued.</i>	NO.	McALPINE, <i>continued.</i>	NO.
Mary A. . . . .	3159	Margaret J. . . . .	8200
Miriam A. . . . .	8278	Margaretta N. B. . . . .	8202
Naomi R. . . . .	8288	Mary B. . . . .	8198
Nona . . . . .	8745	Mary D. E. . . . .	8201
Percy F. . . . .	8289	Mary E. . . . .	2742
Ray . . . . .	8744	Richard . . . . .	2740
Robert M. . . . .	8276	McBRIDE,	
Sadie H. . . . .	8277	Albert . . . . .	7630
Sarah S. (Rambo) . . . . .	2811	Alexander . . . . .	7628
Uriah . . . . .	789	Electa A. (McKinney) . . . . .	2465
Vera . . . . .	8746	John . . . . .	7627
William A. . . . .	3162	Mary . . . . .	7629
William M. . . . .	5653	McCANDLESS,	
William R. . . . .	791	Bennett . . . . .	5301
Willie . . . . .	8286	Blanche . . . . .	5302
MAY,		Henrietta D. (Moore) . . . . .	1333
Lydia A. (Moore) . . . . .	1350	Susan . . . . .	5304
MAYFIELD,		Walter . . . . .	5303
Charles O. . . . .	11312	McCANN,	
Elizabeth A. (James) . . . . .	4681	Amanda E. (Manahan) . . . . .	4011
Emma F. (Sipe) . . . . .	11310	Anna E. . . . .	10355
John W. . . . .	11317	Daniel R. . . . .	10356
Joseph E. . . . .	11319	Elbert J. . . . .	10357
Leni L. . . . .	11313	James F. . . . .	10350
Llewella J. . . . .	11316	John P. . . . .	10351
Llewellyn J. . . . .	11315	Mary L. (Norwood-Beasley) . . . . .	10354
Nancy E. . . . .	11318	Patrick M. . . . .	10352
Rosa E. (Kyse) . . . . .	11314	Robert W. . . . .	10358
William S. . . . .	11311	William J. . . . .	10353
MAYS,		McCASKEY,	
Ernest . . . . .	10548	Ada L. (Porter) . . . . .	11217
Oliver . . . . .	10547	Elizabeth F. . . . .	14022
Sarah A. (Wright) . . . . .	4129	Marie W. . . . .	14021
McALISTER,		McCASKILL,	
Garfield . . . . .	9380	Bessie L. . . . .	10782
Harvey R. . . . .	9382	Corneal S. . . . .	10778
James A. . . . .	9376	Eva L. . . . .	10780
John H. . . . .	9375	Hugh L. . . . .	10779
Louella J. . . . .	9377	Iva D. . . . .	10781
Margaret W. . . . .	9379	James D. . . . .	10777
Mary A. . . . .	9381	John A. . . . .	10776
Mary C. (Horner) . . . . .	3510	Sorintha A. (McLaurin) . . . . .	4232
Theodore F. . . . .	9378	McCASLIN,	
McAILEN,		Jane C. (Moore) . . . . .	766
John H. . . . .	9360	John C. . . . .	3084
Margaret R. . . . .	9362	McCAY,	
Sarah M. . . . .	9363	Clarkson O. . . . .	5946
Sarah M. (Horner-Mc- Gaughey) . . . . .	3502	Orwin C. . . . .	5948
Thomas W. . . . .	9361	Pearell . . . . .	5947
McALPINE,		Rhoda E. (Moore) . . . . .	1628
David . . . . .	2741	William C. . . . .	5945
David J. . . . .	2743	McCLEARY,	
David J. . . . .	2745	Rachel A. (Dickey) . . . . .	2076
Deborah (Cohoe) . . . . .	650	Sarah A. . . . .	6798
Deborah M. . . . .	2744	McCLELLAN,	
Edward . . . . .	2739	Mary (Lukens) . . . . .	2061
Frank W. . . . .	8197	Robert E. . . . .	6780
John C. . . . .	2738	Thomas A. . . . .	6779
John E. . . . .	8199	McCLINSEY,	
		Ada B. . . . .	11599

<b>McCLINSEY, <i>continued.</i></b>	NO.	<b>McCOMBS, <i>continued.</i></b>	NO.
Andrew J. . . . .	11593	William A. . . . .	2777
Catharine M. (Spencer) . . . . .	4989	<b>McCONNELL,</b>	
David D. . . . .	11603	Alexander D. . . . .	10691
Deborah L. . . . .	11597	Andrew W. . . . .	4100
Eliza . . . . .	11596	Annie L. . . . .	10693
Elizabeth S. . . . .	11601	Daniel McM. . . . .	4104
Grover C. . . . .	11602	James E. . . . .	10689
Hiram L. . . . .	11595	James L. . . . .	4101
Jemima L. (Reed) . . . . .	11592	Jane D. (Wright) . . . . .	988
Lida F. F. . . . .	11600	John H. . . . .	10690
Minnie B. . . . .	11598	Katharine E. (Lilley) . . . . .	4103
Samuel L. . . . .	11594	Mary A. . . . .	4102
<b>McCLURE,</b>		Mary F. . . . .	10692
Angelina (Horner) . . . . .	3846	Mary M. (Fleming) . . . . .	4181
Laura J. . . . .	10070	Robert W. . . . .	10694
<b>McCOMBS,</b>		William F. . . . .	10688
Ada A. . . . .	8247	William T. . . . .	4105
Ada V. . . . .	8241	<b>McCOOL,</b>	
Albert H. . . . .	8252	Bank W. . . . .	10723
Amy (Cohoe) . . . . .	656	David L. . . . .	5957
Amy A. . . . .	8239	Eliza (Ross-Moore) . . . . .	1006
Amy E. . . . .	2783	Emma B. (McDonnal) . . . . .	5961
Ann A. . . . .	2785	Evaline (Miller) . . . . .	1631
Anna L. . . . .	2790	Frank . . . . .	10717
Charles . . . . .	8251	Frank A. . . . .	5962
David J. . . . .	2794	Frederick G. . . . .	10719
Deborah A. . . . .	2780	James F. . . . .	4200
Edward E. . . . .	2782	John L. . . . .	10718
Edgar T. . . . .	8244	Lula D. . . . .	10720
Electa A. . . . .	8246	Margaret A. . . . .	5960
Electa J. (Day) . . . . .	2786	Mary E. (McKie) . . . . .	4201
Elgin E. . . . .	8260	Mary T. (Masters-Winslow) . . . . .	5958
Elizabeth . . . . .	8253	Mollie McK. . . . .	10721
Elserly . . . . .	8249	Nathan W. . . . .	10722
Elsie . . . . .	8261	Priscilla L. . . . .	5959
Emily . . . . .	8264	Sarah E. . . . .	4199
Frank A. . . . .	2787	<b>McCORKELL,</b>	
Garret E. . . . .	8245	Anna M. . . . .	13855
Gertrude . . . . .	8263	John R. . . . .	13854
Harley . . . . .	8262	Mary C. (Illiffe) . . . . .	10514
Henry W. . . . .	8240	<b>McCOY,</b>	
Herald . . . . .	8265	Dora M. . . . .	13293
Ida J. . . . .	8259	Emma (Wallace) . . . . .	2052
Infant . . . . .	8266	Flora J. (Lestersmith) . . . . .	8040
Jeremiah W. . . . .	2781	Flora M. . . . .	13292
Jesse H. . . . .	8248	Harry F. . . . .	13291
John E. . . . .	2791	Robert W. . . . .	6753
John M. . . . .	2778	Wallace . . . . .	6754
Liona . . . . .	8250	<b>McCRACKEN,</b>	
Mabel . . . . .	8242	Charles A. . . . .	6976
Maria (Carl) . . . . .	2788	Emma N. (Arnold) . . . . .	6975
Mary . . . . .	2776	Lillian J. . . . .	6974
Mary M. (Connolly) . . . . .	2789	Minnie V. (House) . . . . .	6973
Matilda M. . . . .	8238	Sarah L. (Passmore) . . . . .	2142
Minnie O. . . . .	8243	<b>McCRORY,</b>	
Samuel H. . . . .	2792	Aquilla C. . . . .	13476
Sarah M. (Cohoe) . . . . .	658	Carrie E. (Goodwin) . . . . .	9065
Sarah M. . . . .	2784	Malcolm . . . . .	13477
Stephen H. . . . .	2793	Mary F. . . . .	13475
Vesta A. . . . .	2779	Minnie (Hedges) . . . . .	11476

McCULLOCH,	NO.	McELFRISH, <i>continued.</i>	NO.
Grace L. (Moore) . . . . .	6235	Jennie H. . . . .	13699
McCULLOUGH,		McELROY,	
Martha E. . . . .	9449	Margaret A. (Stephenson) .	4062
Susan C. (Horner) . . . . .	3540	McELWEE,	
McDANIEL,		Egbert R. . . . .	8777
Bayliss . . . . .	10711	Franklin L. . . . .	9029
Catherine . . . . .	10714	Grace G. . . . .	8780
Daniel . . . . .	6876	Henry I. . . . .	8779
Edward . . . . .	6873	James F. . . . .	8778
Fannie (Walton) . . . . .	4193	Jane E. (Ross) . . . . .	3200
Hattie (Miller) . . . . .	10709	Katherine B. . . . .	9028
Horace . . . . .	10710	Martha C. (Love) . . . . .	3314
Isadore J. (Christy) . . . . .	2101	Mary E. . . . .	9032
John B. . . . .	6874	Newman M. . . . .	9027
Killis W. . . . .	10713	Thomas W. . . . .	9030
Maggie L. . . . .	10712	William L. . . . .	9031
Pauline E. (Love) . . . . .	9220	McELWRATH,	
Rutherford . . . . .	6875	Bertha G. (Willis) . . . . .	9677
McDIVITT,		Charles C. . . . .	9675
John L. C. . . . .	11616	Edgar L. . . . .	9673
Lydia . . . . .	11617	James D. . . . .	9669
Susan J. (Spencer) . . . . .	4993	John C. . . . .	9672
McDONALD,		Joseph A. . . . .	9671
Alexander . . . . .	7857	Louis W. . . . .	9670
Angus R. . . . .	7854	Margaret L. (Brady) . . . . .	9674
Mary (Moore) . . . . .	2574	Mary A. G. (Clark) . . . . .	3630
Mary E. (Scidmore) . . . . .	7856	Mary C. (Jones) . . . . .	9676
Phebe M. . . . .	7855	McFADDEN,	
Rachel E. (Moore) . . . . .	1271	Frederick S. . . . .	13417
Sue E. M. . . . .	5142	Mary E. (Sitgreaves) . . . . .	8864
McDONNAN,		McFADGEN,	
Emma B. (McCool) . . . . .	5961	Cyrus W. . . . .	1726
McDOWELL,		Elizabeth J. (Baldwin) . . . . .	1723
Adella M. . . . .	11903	Elizabeth P. . . . .	11424
Addah L. . . . .	5250	Harlan J. . . . .	11425
Blant . . . . .	10760	Henry M. . . . .	11421
Charles D. . . . .	10762	Lawrence B. . . . .	11420
Cornilla D. . . . .	10763	Mary D. . . . .	11422
Daniel . . . . .	10758	Mary E. (Moore) . . . . .	1190
Eliza . . . . .	1298	Norman W. . . . .	11423
Isaac . . . . .	1297	Phebe A. (Kofke) . . . . .	1725
James I. . . . .	11905	Rachel M. (Whitson) . . . . .	385
Jane J. (Fessenden) . . . . .	5246	S. Harold . . . . .	11426
John . . . . .	1299	Sarah A. (Moore-Wilkinson)	1191
John A. . . . .	5247	Sarah R. (Whisler) . . . . .	1724
John T. . . . .	11904	Wilmer L. . . . .	4856
Lydia (Gorsuch) . . . . .	1300	McFARLAND,	
Mary E. . . . .	5249	Elmer E. . . . .	4817
Matilda (McLaurin) . . . . .	4220	Lydia A. (Marsh) . . . . .	1174
Nannie . . . . .	10759	McGAUGHEY,	
Orzilla . . . . .	10761	Alexander H. . . . .	3592
Samuel R. . . . .	5245	Anna M. . . . .	9510
Sarah (Moore) . . . . .	276	Calvin D. . . . .	9515
Sarah T. . . . .	10764	Clyde . . . . .	9585
Susanna . . . . .	5248	David C. . . . .	3593
William W. . . . .	10757	David H. . . . .	3567
McELFRISH,		Eliza J. . . . .	3573
Anna M. . . . .	13700	Eliza J. D. . . . .	9511
Florence V. (Piper) . . . . .	9761	Fannie . . . . .	9520
Frank DeH. . . . .	13698	Fannie . . . . .	13633

<b>McGAUGHEY, <i>continued.</i></b>		<b>NO.</b>	<b>McKEE, <i>continued.</i></b>		<b>NO.</b>
Frank H. . . . .	9581		Maria J. (Craig) . . . . .	9339	
Harry C. . . . .	9583		Mary A. (Harper) . . . . .	3499	
Hugh . . . . .	13632		Mary S. (Koches) . . . . .	9348	
Hugh S. . . . .	9519		Ralph H. . . . .	13578	
James B. . . . .	9512		Sarah J. (Harper) . . . . .	3497	
James C. . . . .	9579		Susan M. W. . . . .	9335	
James H. . . . .	3591		Washington I. . . . .	9341	
James W. . . . .	9513		William A. . . . .	9340	
James X. . . . .	3569		<b>McKENNY,</b>		
Johuston . . . . .	9516		Rebecca (Moore) . . . . .	591	
Kate (McMillan) . . . . .	9514		<b>McKENSIE,</b>		
Luther A. . . . .	9580		Mary (Moore) . . . . .	637	
Maggie J. . . . .	9518		<b>McKENZIE,</b>		
Maggie K. . . . .	9587		Catharine (Mills) . . . . .	2673	
Margaret J. (Horner-Seylar) . . . . .	888		Donald . . . . .	2675	
Margaret (Gordon) . . . . .	3570		Jeremiah . . . . .	2672	
Mary I. . . . .	3572		John . . . . .	2674	
Mary J. . . . .	3571		Kate M. . . . .	8107	
Mary J. . . . .	9359		Mary (Moore-Pyle) . . . . .	90	
Mary L. (Horner-Shover) . . . . .	883		Mary A. (Moore) . . . . .	7653	
Minnie M. . . . .	9582		Mary S. . . . .	8106	
Samuel H. . . . .	9584		Sarah W. (Withrow) . . . . .	3865	
Sarah M. (Horner-McAllen) . . . . .	3502		<b>McKERECHER,</b>		
William . . . . .	3568		Ida V. J. (Moore) . . . . .	2730	
William . . . . .	13631		Walter L. . . . .	8189	
William G. . . . .	9517		<b>McKESSON,</b>		
William L. . . . .	9586		Andrew J. . . . .	4878	
<b>McGINNIS,</b>			Celia I. . . . .	11460	
Annie C. (McLellen) . . . . .	8427		Hannah (Cooper) . . . . .	259	
Theodore . . . . .	13337		George W. . . . .	4880	
<b>McGOWAN,</b>			Hannah . . . . .	1207	
Julia L. (Murphy-Oliver) . . . . .	3881		James C. . . . .	4881	
<b>McGOWEN,</b>			James C. . . . .	11462	
Mary E. (Gibbons) . . . . .	8538		James C. . . . .	1208	
<b>McGREW,</b>			James H. . . . .	11465	
Elizabeth . . . . .	3098		Jane . . . . .	1203	
John A. . . . .	3097		John . . . . .	1204	
Malinda J. (Moore) . . . . .	773		Joseph F. . . . .	4879	
<b>McILHENNY,</b>			Lewis R. . . . .	11463	
Anna J. . . . .	9318		Louis J. . . . .	11464	
Eliza B. (Gordon) . . . . .	9523		Mary . . . . .	1205	
Sarah J. (Horner) . . . . .	3492		Mary J. . . . .	11461	
<b>McINTYRE,</b>			Rachel (Caldwell) . . . . .	1202	
Emma A. (Moore) . . . . .	7810		Rebecca (Scott) . . . . .	1206	
<b>McIVER,</b>			Samnel . . . . .	1209	
Rachel R. (Love Cooper) . . . . .	814		Sarah (Porter-Hunter) . . . . .	1211	
Sarah M. (Fraser) . . . . .	8950		William . . . . .	1210	
Sarah M. (Fraser) . . . . .	3264		William A. . . . .	4877	
<b>McKEE,</b>			<b>McKIE,</b>		
Bruce A. . . . .	9343		Eliza M. . . . .	10724	
Caroline H. . . . .	9350		Martha . . . . .	10725	
Charles R. . . . .	13580		Mary E. (McCool) . . . . .	4201	
Eliza J. (Avey) . . . . .	9349		Zoe . . . . .	10726	
Elizabeth C. . . . .	9338		<b>McKIM,</b>		
Elmer W. . . . .	9344		Alice C. . . . .	4606	
Emma N. . . . .	9342		Annie E. (Johnson) . . . . .	4603	
Inez L. . . . .	13579		Emma L. (Dobson) . . . . .	4602	
James T. . . . .	9337		Harry E. . . . .	4609	
John A. . . . .	9336		Joseph J. . . . .	4601	
Margaret . . . . .	9345		Lorenzo J. . . . .	4608	

McKIM, <i>continued.</i>		NO.	McLAURIN, <i>continued.</i>		NO.
Mabel V. . . . .	4610		Hugh F. . . . .	4227	
Martin D. . . . .	4607		Hugh L. . . . .	4255	
Mary E. (Johnson) . . . . .	4604		Hugh L. . . . .	10817	
Rebecca A. (Moore) . . . . .	1105		Hugh R. . . . .	4218	
Rebecca J. (Bell) . . . . .	4605		Henry . . . . .	4221	
McKINNELL,			Janie (McLaurin) . . . . .	4214	
Nina (Catching) . . . . .	10862		John D. . . . .	4231	
McKINNEY,			John G. . . . .	10815	
Albert . . . . .	2464		Joseph . . . . .	4225	
Belva . . . . .	7623		Joseph A. . . . .	10748	
Doyle . . . . .	2466		Kate (Watts) . . . . .	4222	
Electa A. (McBride) . . . . .	2465		Kate E. (Hoover) . . . . .	4226	
Ella . . . . .	7625		Katherine G. . . . .	10816	
Ellen (Berger) . . . . .	2462		Lauchlin . . . . .	4253	
Ellen E. G. . . . .	7634		Luella . . . . .	4254	
Florence A. (Webster) . . . . .	7633		Margaret M. . . . .	13922	
Hannah . . . . .	5233		Matilda (McDowell) . . . . .	4220	
Hannah M. . . . .	5235		Marguerite . . . . .	10750	
Harvey . . . . .	2467		Mary D. . . . .	10772	
Helena V. . . . .	7632		Nancy L. (Myers) . . . . .	4217	
Hiram . . . . .	5228		Nannie C. . . . .	4252	
Ida M. (MacGregor) . . . . .	7626		Oiselle (Shaw) . . . . .	10744	
Infant . . . . .	5232		Oizilla . . . . .	4229	
Lucy (Walker) . . . . .	2461		Oizilla L. (Love) . . . . .	1011	
Lydia (Moore) . . . . .	1291		Prentiss C. . . . .	10747	
Mary (Merrill) . . . . .	2460		Rachel (McNeill) . . . . .	4212	
Mary A. . . . .	7631		Rachel H. . . . .	10751	
Oscar . . . . .	7624		Robert D. . . . .	4216	
Samuel . . . . .	5234		Robert L. . . . .	4230	
Samuel M. . . . .	5231		Robert L. . . . .	4256	
Sarah . . . . .	2463		Robert N. . . . .	13919	
Sarah A. (Andrews) . . . . .	7635		Roberta (Victory) . . . . .	10745	
Urban G. . . . .	5230		Sallie . . . . .	4223	
William A. . . . .	7636		Sallie C. . . . .	4251	
William L. . . . .	5229		Sarah (Love) . . . . .	1012	
McLAIN,			Sorintha . . . . .	10740	
Annie L. (Wallace) . . . . .	6744		Sorintha A. (McCaskill) . . . . .	4232	
Margaret W. . . . .	12661		Sorintha O. (Love-McLaurin) . . . . .	1010	
McLAUGHLIN,			Sarah M. . . . .	10771	
Eleanor . . . . .	11952		William H. . . . .	10773	
Harold M. . . . .	11951		Zelle . . . . .	4215	
Margaret (Johnson) . . . . .	2154		McLEAN,		
Mary I. (Moore) . . . . .	5356		Bell . . . . .	13254	
McLAURIN,			Mary E. (Moore) . . . . .	7939	
Abbie E. . . . .	13921		McLELLEN,		
Abner . . . . .	10743		Annie C. (McGinnis) . . . . .	8427	
Charles . . . . .	4224		Aldon . . . . .	8420	
Charles H. . . . .	10774		Aldon . . . . .	13336	
Cornelius . . . . .	4219		Asahel W. . . . .	8426	
Cornelius H. . . . .	10746		Charles . . . . .	8431	
Collin W. . . . .	10749		Leonora . . . . .	8429	
Daniel R. . . . .	4250		Sarah J. (Cooper) . . . . .	2907	
Dedie W. . . . .	13920		William H. . . . .	8428	
Duncan . . . . .	10742		McLEOD,		
Duncan . . . . .	4228		Bessie (Summerville) . . . . .	10109	
George C. . . . .	10756		Bessie S. . . . .	13766	
Harriet E. (Love) . . . . .	1018		McLISTER,		
Hugh . . . . .	10818		Fannie G. (Banks) . . . . .	8800	
Hugh D. . . . .	4213		James B. . . . .	13397	
Hugh D. . . . .	10741		Margaret E. . . . .	13399	

McLISTER, <i>continued.</i>	NO.	McMINN, <i>continued.</i>	NO.
Robert A. . . . .	13398	Hannah (Lukens) . . . . .	2062
McMILLAN,		Hannah V. (Gillespie) . . . . .	4533
Albert E. . . . .	5526	Mary E. (Armstrong) . . . . .	11200
Alice . . . . .	5517	Walter . . . . .	11201
Arthur . . . . .	5515	William . . . . .	11202
Bess . . . . .	5532	McMURTRAY,	
Carrie E. . . . .	12220	Beulah A. . . . .	10698
Charles P. . . . .	5570	George F. . . . .	10696
Clifton J. . . . .	12219	Harriet E. (Fleming) . . . . .	4182
David R. . . . .	12216	Infant . . . . .	10699
Eleanor R. . . . .	5571	James W. . . . .	10695
Eli . . . . .	1434	John W. . . . .	10697
Elma (Passmore) . . . . .	12783	Robert L. . . . .	10700
Ernest . . . . .	5516	McNAMEE,	
Frank J. . . . .	5528	Annie (Moore) . . . . .	368
George A. . . . .	5569	McNATT,	
Henry I. . . . .	5568	Olive L. . . . .	10498
Ida R. . . . .	5527	Virginia W. (Pullam) . . . . .	4081
Infant . . . . .	12059	McNEAL,	
Ira H. . . . .	5529	Rest E. (Lamborn-Webster) . . . . .	431
Ira S. . . . .	5524	McNEELAN,	
Ira V. . . . .	1438	Alice I. (Baker) . . . . .	12016
Isaac N. . . . .	5525	Chester G. . . . .	14049
Jacob . . . . .	314	McNEILL,	
Jacob . . . . .	1437	Annie R. . . . .	13915
Joel . . . . .	1431	Hugh . . . . .	10738
Joseph . . . . .	313	Hugh D. . . . .	13918
John W. . . . .	5559	Ida R. . . . .	13917
Kate (McGaughey) . . . . .	9514	Jennie Z. . . . .	13916
Mahlon . . . . .	316	Rachel (McLaurin) . . . . .	4212
Mahlon . . . . .	1433	William . . . . .	10739
Mahlon . . . . .	5558	McNEW,	
Maria (Garrettson) . . . . .	315	Arnold R. . . . .	8718
Maria C. . . . .	12221	Clyde . . . . .	8721
Mary I. . . . .	5567	George E. . . . .	8719
Mary L. . . . .	5523	Clara E. (Carson) . . . . .	3146
Mary M. (Neely) . . . . .	963	Rachel A. . . . .	8720
May A. . . . .	5530	McPHERSON,	
Nancy (Linton) . . . . .	5843	Fay M. (Moffat) . . . . .	8817
Ross H. . . . .	5531	Harold S. . . . .	13409
Ruth (Moore) . . . . .	65	McQUISTON,	
Ruth A. (Bently) . . . . .	1432	Alice E. (Banks) . . . . .	8795
Ruth E. . . . .	1436	Ann E. . . . .	13403
Ruth H. (Walker) . . . . .	1445	Iva E. . . . .	13401
Sarah A. . . . .	1435	Mary E. (Strong) . . . . .	8805
Sarah A. (Furbey) . . . . .	1447	Mary R. . . . .	13402
Sarah V. . . . .	5522	McREYNOLDS,	
Seth L. . . . .	12217	Johanna P. (Clark) . . . . .	9680
Thomas R. . . . .	1446	MEECHAM,	
Walter F. . . . .	12218	Jennie (Maxwell) . . . . .	3175
William M. . . . .	1444	MEEK,	
McMILLEN,		Edward . . . . .	3281
Asbury . . . . .	11781	Edwin McI. . . . .	3285
Elmer . . . . .	11778	Emette . . . . .	3286
Martha A. (England) . . . . .	5153	Hattie J. (Carrol) . . . . .	8966
Scott . . . . .	11779	James T. . . . .	3288
William . . . . .	11780	John S. . . . .	8967
McMINN,		Malinda R. (King) . . . . .	4021
Alice M. . . . .	11203	Margaret A. . . . .	3282
Charlesanna (Trout) . . . . .	6781	Martha L. . . . .	8969



MEEK, <i>continued.</i>	NO.	MERCER, <i>continued.</i>	NO.
Mary (Love) . . . . .	818	Laura F. (Morrison) (see	
Mary A. . . . .	8968	Add.) . . . . .	8562
Mary S. (Chambers) . . . . .	3289	Leah E. . . . .	8567
Robert L. . . . .	3284	Mahlon . . . . .	3004
Susan J. (Meek) . . . . .	3287	Sarah R. . . . .	3008
William A. . . . .	3283	Susan E. (see Add.) . . . . .	8564
MEEKS,		Walter E. . . . .	8568
Floyd L. . . . .	8602	Walter S. . . . .	3005
Guy M. . . . .	8601	Walter S. (see Add.) . . . . .	8563
Lillie M. (Moore) . . . . .	3045	MERRIAN,	
MEGRAW,		Philena (Snell) . . . . .	7858
Infant . . . . .	3009	Sherman W. . . . .	13187
Infant . . . . .	3010	MERRILL,	
Sarah R. (Moore) . . . . .	724	Ada R. (Miller) . . . . .	7824
MELVILLE,		Albert . . . . .	7609
George H. . . . .	9990	Alonzo . . . . .	7616
John G. . . . .	9989	Andrew J. . . . .	7826
Mary E. (Horner) . . . . .	3797	Cora E. (Motts) . . . . .	12446
Mildred H. . . . .	9988	David . . . . .	7615
MENDENHALL,		Edward M. . . . .	7823
Anna G. . . . .	12773	George . . . . .	7608
Edna E. . . . .	12772	Hannah (Hakes) . . . . .	6273
Mary E. (Passmore) . . . . .	6913	Harry . . . . .	7613
MENOUGH,		Jesse W. . . . .	6275
Anna L. (Lackey) . . . . .	1983	Jessie H. . . . .	12448
Annie E. . . . .	6572	John . . . . .	7614
Charles C. . . . .	6573	John W. R. . . . .	7827
Cheyney . . . . .	6575	Joseph . . . . .	7610
Clyde H. . . . .	12569	La Fayette P. . . . .	7828
Cornelia . . . . .	12571	Lewis H. . . . .	6276
Davis H. . . . .	6561	Lizzie (Wood-Warner) . . . . .	6277
Ellsworth . . . . .	6571	Lottie . . . . .	12447
Emma L. (Wales) . . . . .	6563	Lydia (Nuckles) . . . . .	6274
Eva B. . . . .	6574	Lyman B. . . . .	6278
J. Frederick . . . . .	12567	Mary . . . . .	7611
Gertrude . . . . .	12570	Mary (Gray) . . . . .	1821
Harry A. . . . .	6560	Mary (McKinney) . . . . .	2460
Harry A. . . . .	12572	Mary C. (Smith) . . . . .	6280
John S. . . . .	6562	Mary E. (Zimmerman) . . . . .	2564
John W. . . . .	1981	Ora A. . . . .	12445
Joshua . . . . .	1979	Percy S. . . . .	7829
Margaret (Moore) . . . . .	446	Rebecca J. (Sanborn) . . . . .	7612
Marion C. (Bower) . . . . .	1982	Thomas W. . . . .	6279
Martha C. . . . .	1985	William N. . . . .	7825
Mary C. . . . .	6569	MERRYMAN,	
Mary J. (Hney-Ortlip) . . . . .	1980	Ethel F. . . . .	13758
Norman T. . . . .	12568	Minnie L. (Fishack) . . . . .	9864
Rachel (Ernest) . . . . .	1984	MERVINE,	
Violette . . . . .	12573	Maud S. (Fite) . . . . .	8554
William C. . . . .	6570	Watson McK. . . . .	13351
MERCER,		METCALF,	
Barclay M. . . . .	3006	Martha J. (Moore) . . . . .	7054
Benton M. . . . .	7529	MEYER,	
Elias G. (see Add.) . . . . .	8565	Nancy J. (Brown) . . . . .	9474
Elizabeth (Moore) . . . . .	723	MIARS,	
Elizabeth M. (Morrison) . . . . .	8561	Nancy A. (Jefferis) . . . . .	5855
Elizabeth R. (Moore) . . . . .	2414	MICHAELS,	
Elvira (Moore) . . . . .	1090	Susanna E. (Wilson) . . . . .	4467
George H. . . . .	8566	MICHENER,	
James . . . . .	3007	Alice (Hannum) . . . . .	1779

MICHENER, <i>continued.</i>	NO.	MILLER, <i>continued.</i>	NO.
Anna . . . . .	11404	Irvin H. . . . .	9902
Anna M. . . . .	12387	Isabel T. (Carver) . . . . .	5953
Charles A. . . . .	6304	Jane A. (Payne) . . . . .	1636
Charles S. . . . .	5772	John . . . . .	13935
Clarence D. . . . .	5774	John D. . . . .	1630
Cyrus G. . . . .	12386	John H. . . . .	9389
Delia (Lambert) . . . . .	6302	Joseph H. . . . .	9385
Elizabeth E. (Moore-Moore) . . . . .	1194	Josephine (Brooke) . . . . .	2001
Esther . . . . .	1778	L. D. . . . .	13167
Ethel (Sicard) . . . . .	6301	La Velma . . . . .	12935
Ezra . . . . .	1781	Linnie (Moore). . . . .	5359
Florence (Griest) . . . . .	6205	Lorena (Westgate) . . . . .	8380
Horace G. . . . .	5770	Lota C. . . . .	7102
Howard J. . . . .	5775	Louisa E. (Hale) . . . . .	1637
Lydia . . . . .	1777	Margaret R. . . . .	9390
Martha . . . . .	1780	Margaret S. (Horner) . . . . .	3513
Mary (Gray) . . . . .	1832	Mark W. . . . .	5954
Mary I. (Smith) . . . . .	6303	Mary A. (Collins) . . . . .	1632
Phebe H. (Allen) . . . . .	4841	Mary E. . . . .	7505
Rachel A. (Chambers) . . . . .	1554	Mary J. E. . . . .	9386
Raymond C. . . . .	12388	Mary S. (Bullock) . . . . .	10834
Sidney (Moore) . . . . .	397	Mattie H. (Elder) . . . . .	2000
Susanna M. (Heffelfinger) . . . . .	5771	Miles D. . . . .	5955
Wendell P. . . . .	5773	Minnie B. . . . .	9388
MICKLE,		Minnie M. (Horner) . . . . .	9839
— (Carson) . . . . .	a54	Miriam . . . . .	11953
MILES,		Priscilla (Whitson) . . . . .	358
Charles . . . . .	214	Priscilla . . . . .	1633
Elizabeth (Love) . . . . .	34	Rebecca (Moore-Warner) . . . . .	452
MILLER,		Rebecca E. (Buckley) . . . . .	2397
Ada R. (Merrill) . . . . .	7824	Robert N. . . . .	13932
Adam W. . . . .	13168	Sarah (Truman) . . . . .	468
Adela (Moore) . . . . .	2179	Sarah E. (Smith) . . . . .	1999
Alfred A. . . . .	1635	Sarah J. (Cooper-Landis) . . . . .	2317
Alice J. (Slonaker) . . . . .	7506	Tamzen (Whitson) . . . . .	354
Anna M. (Lanions) . . . . .	1998	William A. . . . .	9384
Annie C. . . . .	9387	MILLIKAN,	
Bertha E. . . . .	9901	Clara L. . . . .	13492
Charles M. . . . .	9391	Mollie A. (Love) . . . . .	9172
Bessie . . . . .	13931	Sarah A. (Flanary) . . . . .	9088
Cora E. . . . .	9903	MILLIKEN,	
Darius J. . . . .	5956	Charles E. . . . .	13553
Edward M. . . . .	13170	Elsie C. . . . .	13552
Elizabeth (England-Hock- enberry) . . . . .	1275	MILLS,	
Ella M. . . . .	13171	Abbie (Size) . . . . .	8108
Elmira M. (Jones) . . . . .	1634	Albion . . . . .	8115
Emma B. . . . .	13933	Anna . . . . .	8110
Emma L. . . . .	13169	Armond . . . . .	8116
Ernest G. . . . .	7101	Catharine (McKenzie) . . . . .	2673
Eugenia M. (Horner) . . . . .	3727	Earle . . . . .	8114
Evaline (McCool) . . . . .	1631	Granville . . . . .	8112
Frances (Seaman) . . . . .	5983	Harley . . . . .	8113
George J. . . . .	13934	Mary . . . . .	8109
George W. . . . .	9904	Oscar . . . . .	8117
Hattie (McDaniel) . . . . .	10709	Violetta . . . . .	8111
Homer L. . . . .	12293	MILLSTEAD,	
Ida (Lash) . . . . .	3184	Caroline . . . . .	10639
Ida M. (Flora) . . . . .	2002	Elona (Sterling) . . . . .	4150
Irene . . . . .	13930	Laura . . . . .	10641
		Wellington . . . . .	10640

MILTON,	NO.	MINNER, <i>continued.</i>	NO.
Nancy (Lacy-Sudduth) . . .	3349	Richard . . . . .	3334
MIMS,		Thomas H. . . . .	9103
Ella M. (Williams) . . . . .	8978	William E. . . . .	9101
John R. . . . .	13461	MITCHELL,	
John W. . . . .	13460	Ella M. . . . .	12618
MINARD,		Fannie W. (Horner) . . . . .	3720
Ada E. . . . .	7934	James G. . . . .	12620
Anna E. (Doan-Hollenbeck) . . . . .	2590	James R. . . . .	9113
Basil . . . . .	13229	Joseph K. . . . .	12619
Bethina M. . . . .	13225	Lottie M. . . . .	12617
Carmel E. . . . .	7919	Lucinda E. (Boyer) . . . . .	9112
Charles L. . . . .	7893	Lucinda J. (Walker-Evert-	
Cyrus C. . . . .	13226	son) . . . . .	3341
Enos . . . . .	7897	Margaret A. (Moore) . . . . .	2890
Frances J. (Titus) . . . . .	2679	Margaret L. (Glass) . . . . .	4125
Hannah . . . . .	13227	Margaret L. (Wright) . . . . .	992
Hannah E. (Eddy) . . . . .	7900	Maria H. (Kenney) . . . . .	6695
Irena . . . . .	13228	Manrice . . . . .	14081
Jacob D. . . . .	2589	Mit . . . . .	14080
Jacob D. . . . .	7899	Nellie (Baker) . . . . .	13510
James . . . . .	2583	Robert H. . . . .	13518
James L. . . . .	13223	Virginia . . . . .	4124
James W. . . . .	7896	MOBBERLY,	
Jane (Titus) . . . . .	2581	Edwin W. . . . .	11323
Job . . . . .	7901	Hattie C. . . . .	11325
Joseph W. . . . .	13222	Henry M. . . . .	11324
Mary (Cummins) . . . . .	2584	Infant . . . . .	11326
Mary A. (Tyrell) . . . . .	7898	Linda L. . . . .	11320
Myrtle A. . . . .	7935	Martha A. (Thomas) . . . . .	4691
Phebe (Moore) . . . . .	634	Mary E. . . . .	11322
Phebe F. (Smith) . . . . .	2587	William E. . . . .	11321
Philip . . . . .	2585	MOBLY,	
Philip . . . . .	7894	Lydia (Sterling) . . . . .	4153
Phillip R. . . . .	13221	MOFFAT,	
Rachel (Hilborn) . . . . .	2582	Estelle P. S. . . . .	8822
Rebecca (Moore) . . . . .	608	Fay M. (McPherson) . . . . .	8817
Rebecca C. (Locker) . . . . .	2591	Martha L. (Strong) . . . . .	3211
Rachel A. . . . .	13220	Orleo . . . . .	8818
Ray F. . . . .	7921	Pearl . . . . .	8820
Samuel C. . . . .	2588	Reece . . . . .	8819
Samuel C. . . . .	7895	Wade . . . . .	8821
Samuel E. . . . .	7918	MONTGOMERY,	
Sarah E. (Titus) . . . . .	2678	Andrew J. . . . .	4057
Sarah G. (Taylor) . . . . .	2586	Anne L. (Baird) . . . . .	4403
William F. . . . .	7920	David Della (Gildart) . . . . .	4401
William S. . . . .	2592	Daniel D. . . . .	4051
William W. . . . .	13224	Daniel M. . . . .	4058
MINNER,		De Julia . . . . .	4404
Elizabeth H. (Conditt) . . . . .	3335	Elenor J. (Loftus) . . . . .	4052
Ellen A. (Stallions) . . . . .	3338	Elias I. . . . .	4055
James A. . . . .	3336	Elisha S. . . . .	10447
Jane H. (Walker) . . . . .	834	Emily J. . . . .	10449
Joseph C. . . . .	9104	Fannie A. (Russell) . . . . .	4056
Lelia B. . . . .	13491	Frances K. . . . .	10450
Martha E. . . . .	9102	Hillary A. . . . .	10445
Mary E. . . . .	9109	Hillary W. . . . .	4049
Mary I. (Stallions) . . . . .	9081	Hugh M. . . . .	4405
Mary J. (Terry) . . . . .	3337	Infant . . . . .	4053
Mary J. . . . .	9105	Infant . . . . .	10452
Peter E. . . . .	3339	Infant . . . . .	10454

MONTGOMERY, <i>continued.</i>		MOORE, <i>continued.</i>	
	NO.		NO.
Jefferson L. . . . .	4402	Albert R. . . . .	5871
John D. . . . .	4050	Albert U. . . . .	5051
John D. . . . .	10453	Albert W. . . . .	2727
Juliet E. (Cockerham) . . . . .	10443	Albert W. . . . .	3000
Laura A. . . . .	10444	Alexander . . . . .	596
Lola M. (Owens) . . . . .	11626	Alexander . . . . .	644
Margaret E. . . . .	4054	Alexander . . . . .	2507
Marshall A. . . . .	10440	Alexander . . . . .	7704
Mary A. (Greer) . . . . .	10441	Alexander B. . . . .	2593
Mary E. (Murphy) . . . . .	978	Alexander B. . . . .	7725
Mary E. . . . .	4059	Alexander H. (see Add.) . . . . .	5928
Mary F. (Treadwell) . . . . .	4400	Alexander S. . . . .	7728
Mattie E. . . . .	10446	Alfred B. . . . .	5883
Mattie E. . . . .	10448	Alfred C. . . . .	13311
Orzella L. . . . .	10451	Alfred E. . . . .	7941
Roenna E. (Stanley) . . . . .	10442	Alfred G. . . . .	12348
Sorintha J. (Love) . . . . .	1046	Alfred J. . . . .	7685
William P. . . . .	4399	Alfred L. . . . .	2501
MOORE,		Alice . . . . .	5393
A. Lee . . . . .	6065	Alice . . . . .	8336
Aaron . . . . .	2284	Alice A. . . . .	8358
Aaron H. . . . .	1606	Alice B. . . . .	2670
Abbie V. . . . .	8531	Alice B. . . . .	5931
Abigail (Moore) . . . . .	720	Alice D. (Kirk) . . . . .	1248
Abigail (Passmore) . . . . .	120	Alice E. (Thorne-Rhode-	
Abigail E. (Moore) . . . . .	2972	baugh) . . . . .	1094
Abigail S. . . . .	77	Alice E. (Wicks) . . . . .	1103
Abner . . . . .	633	Alice J. (Spencer) . . . . .	5025
Abraham . . . . .	88	Alice M. . . . .	7784
Abraham . . . . .	265	Alice N. (Odiorne) . . . . .	2983
Abraham . . . . .	690	Allen . . . . .	294
Abraham C. . . . .	1241	Allen . . . . .	1410
Abraham K. . . . .	377	Allen A. . . . .	5500
Abraham L. . . . .	2884	Allen A. . . . .	7684
Abram C. . . . .	746	Allyn K. . . . .	7975
Abram L. . . . .	4754	Alma L. . . . .	7670
Ada J. (Scarlett) . . . . .	5790	Alonzo . . . . .	1621
Ada M. . . . .	8374	Alonzo W. . . . .	5892
Adah L. (Martin) . . . . .	6223	Alta M. . . . .	11960
Adalinda . . . . .	1602	Alta . . . . .	12338
Adam J. . . . .	1158	Amanda (Lewis) . . . . .	2577
Adela (Miller) . . . . .	2179	Amanda V. . . . .	2666
Adelaide C. (Armstrong) . . . . .	1965	Amos . . . . .	415
Adella M. . . . .	12246	Amos S. . . . .	1942
Addie . . . . .	6521	Amy (Way) . . . . .	274
Adriana (Thomas) . . . . .	322	Amy A. . . . .	5699
Adrianna T. . . . .	1496	Amy E. . . . .	1961
Aggie D. . . . .	13441	Amy R. . . . .	8284
Agnes A. . . . .	2667	Andrew . . . . .	1
Agnes A. (Love) . . . . .	3261	Andrew . . . . .	9
Agnes I. . . . .	7686	Andrew . . . . .	16
Agnes I. (Sadler) . . . . .	8941	Andrew . . . . .	40
Agnes R. . . . .	12886	Andrew . . . . .	53
Albert . . . . .	2510	Andrew . . . . .	75
Albert . . . . .	2511	Andrew . . . . .	137
Albert B. . . . .	2598	Andrew . . . . .	138
Albert E. . . . .	8187	Andrew . . . . .	231
Albert F. . . . .	12248	Andrew . . . . .	257
Albert J. . . . .	4758	Andrew . . . . .	270
Albert L. . . . .	2186	Andrew . . . . .	307

MOORE, <i>continued.</i>	NO.	MOORE, <i>continued.</i>	NO.
Andrew . . . . .	610	Annie E. . . . .	7674
Andrew . . . . .	669	Annie F. . . . .	7745
Andrew . . . . .	1609	Annie F. . . . .	8176
Andrew . . . . .	2554	Annie M. . . . .	5922
Andrew . . . . .	2607	Annie M. (Moore) . . . . .	7654
Andrew B. . . . .	5242	Armor W. . . . .	4755
Andrew C. . . . .	2720	Arthur . . . . .	8101
Andrew F. . . . .	8175	Arthur C. . . . .	5360
Andrew M. . . . .	1993	Arthur I. . . . .	5833
Andrew P. . . . .	1078	Arthur K. . . . .	4866
Andrew S. . . . .	1290	Arthur K. . . . .	5867
Andrew S. . . . .	4568	Arthur L. . . . .	1679
Andrew W. . . . .	647	Arthur M. . . . .	2544
Angeline . . . . .	2659	Arthur R. . . . .	2729
Angus . . . . .	7668	Arthur W. . . . .	2499
Ann . . . . .	162	Asa . . . . .	7722
Ann (Hill) . . . . .	132	Asahel . . . . .	155
Ann (Holliday) . . . . .	62	Asahel . . . . .	666
Ann (Walker) . . . . .	21	Asahel . . . . .	684
Ann (Williams) . . . . .	113	Asahel . . . . .	734
Ann E. . . . .	8281	Asahel D. . . . .	2654
Ann E. (Brubaker) . . . . .	1625	Asahel W. . . . .	2862
Ann E. (Kayner) . . . . .	2874	Asenath . . . . .	2177
Ann E. (Maxwell) . . . . .	2802	Asenath . . . . .	414
Ann H. (Fishbach) . . . . .	3032	Attie A. . . . .	8372
Ann I. (Hutchinson) . . . . .	599	Augusta A. . . . .	7672
Ann I. (Firby) . . . . .	2494	Ava R. . . . .	13541
Anna . . . . .	667	Avis F. . . . .	12884
Anna . . . . .	5657	Batea . . . . .	12266
Anna . . . . .	6224	Barbara B. (Stephenson) . . . . .	737
Anna (Balderston) . . . . .	1192	Belle S. . . . .	3040
Anna (Moore-Evans) . . . . .	295	Benjamin . . . . .	158
Anna (Reynolds) . . . . .	317	Benjamin . . . . .	324
Anna (Spencer) . . . . .	268	Benjamin . . . . .	439
Anna (Walker) . . . . .	145	Benjamin . . . . .	689
Anna (Webster) . . . . .	2861	Benjamin . . . . .	738
Anna B. . . . .	11681	Benjamin . . . . .	1591
Anna E. . . . .	2991	Benjamin . . . . .	2576
Anna E. . . . .	6421	Benjamin . . . . .	2660
Anna E. . . . .	8349	Benjamin . . . . .	5847
Anna F. . . . .	13312	Benjamin C. . . . .	308
Anna J. (Clutton) . . . . .	7789	Benjamin C. . . . .	1407
Anna L. . . . .	8535	Benjamin F. . . . .	2603
Anna M. . . . .	2806	Benjamin H. . . . .	750
Anna M. . . . .	2976	Benjamin L. . . . .	2685
Anna M. . . . .	7540	Benjamin P. . . . .	2661
Anna M. (Matier) . . . . .	1963	Benjamin W. . . . .	7978
Anna M. (Smith) . . . . .	413	Bessie . . . . .	7526
Anna M. (Theilman) . . . . .	3051	Bessie M. . . . .	8594
Anna M. (Williams) . . . . .	2181	Bertell L. . . . .	8506
Anna R. . . . .	8526	Bessie R. . . . .	12346
Annaline . . . . .	772	Betsey (Good) . . . . .	436
Anne P. (Wilkinson) . . . . .	1687	Beulah . . . . .	8128
Annie . . . . .	6236	Beulah (Walker) . . . . .	12265
Annie . . . . .	7568	Beulah (Webster) . . . . .	1510
Annie (Barton) . . . . .	7275	Beulah H. . . . .	8593
Annie (McNamee) . . . . .	368	Blanche (Haines) . . . . .	6242
Annie B. . . . .	5902	Blanche E. . . . .	12903
Annie C. . . . .	6424	Blanche E. (Davidson) . . . . .	1335
Annie E. . . . .	4577	Bruce M. . . . .	12889

MOORE, <i>continued.</i>		MOORE, <i>continued.</i>	
	NO.		NO.
Byron A. . . . .	7811	Charles H. . . . .	7045
Burwood . . . . .	7271	Charles K. . . . .	2985
C. Blanche . . . . .	8352	Charles L. . . . .	4576
Caleb . . . . .	98	Charles M. . . . .	1409
Caleb . . . . .	350	Charles M. . . . .	4768
Caleb . . . . .	2864	Charles O. . . . .	1711
Caleb B. . . . .	1802	Charles O. . . . .	2690
Caleb W. . . . .	1358	Charles S. . . . .	4869
Calvin C. (see Add.) . . . .	2279	Charles T. . . . .	8270
Calvin C. . . . .	7528	Charles V. . . . .	1706
Calvin H. . . . .	5888	Charles W. . . . .	2182
Calvin P. . . . .	1430	Charles W. . . . .	2881
Calvin S. . . . .	2530	Charles W. . . . .	6099
Canby . . . . .	164	Charles W. . . . .	7940
Canby . . . . .	3092	Charlie . . . . .	5907
Canby L. . . . .	8600	Charlie C. . . . .	6426
Canby W. . . . .	5505	Charlie R. . . . .	5885
Carlyle . . . . .	13442	Chester B. . . . .	6251
Caroline . . . . .	4582	Chester J. . . . .	8356
Caroline . . . . .	6101	Clara B. . . . .	2731
Caroline A. . . . .	5900	Clara B. . . . .	4526
Caroline A. . . . .	8534	Clara E. (Norris) . . . . .	5027
Caroline M. . . . .	2981	Clara M. (Richards) . . . .	3039
Caroline O. . . . .	8165	Clara M. (Shampnoi) . . . .	5353
Carrie D. . . . .	3054	Clarence . . . . .	8385
Carrie V. . . . .	8393	Clarence A. . . . .	8273
Cassandra (Bennett-Chapin) .	122	Clarence A. . . . .	12262
Cassandra . . . . .	515	Clarence H. . . . .	5827
Cassandra . . . . .	726	Clarence O. . . . .	8181
Cassandra B. (Dyer) . . . . .	2166	Clarissa . . . . .	1148
Catharine D. . . . .	7937	Clarissa . . . . .	1595
Catharine E. . . . .	2975	Clark . . . . .	5882
Catharine E. . . . .	7719	Claudius L. . . . .	8939
Catharine E. (Andrew) . . . .	7737	Clerton . . . . .	6423
Catherine M. . . . .	8517	Clifford E. . . . .	3049
Cecelia . . . . .	7942	Clinton J. . . . .	8497
Cecelia (Irwin) . . . . .	1623	Clinton T. . . . .	4868
Cecelia I. (Hayes) (see Add.)	5925	Cora . . . . .	8371
Cecilia F. (Gardiner) . . . . .	775	Cora A. . . . .	7676
Celena (Moore) . . . . .	2970	Cora A. . . . .	7962
Channing . . . . .	1524	Cora E. . . . .	6106
Charles . . . . .	443	Cora V. . . . .	3095
Charles . . . . .	445	Cornelia (Hanna) . . . . .	1143
Charles . . . . .	1966	Cornelia (Landon) . . . . .	1620
Charles . . . . .	5363	Cornelius W. . . . .	1943
Charles . . . . .	7650	Cyrus . . . . .	156
Charles . . . . .	8098	Cyrus . . . . .	718
Charles A. . . . .	1712	Cyrus . . . . .	1580
Charles B. . . . .	1514	Cyrus S. . . . .	1154
Charles B. . . . .	8530	Cyrus W. . . . .	2869
Charles C. . . . .	5227	Daisy S. . . . .	7727
Charles C. . . . .	9179	Dalbert G. . . . .	13004
Charles C. . . . .	13315	Daniel . . . . .	632
Charles E. . . . .	1495	Daniel . . . . .	635
Charles E. . . . .	5440	Darwin . . . . .	1525
Charles E. . . . .	6222	Darwin . . . . .	5700
Charles E. . . . .	7041	Darwin . . . . .	7973
Charles E. . . . .	7545	Daughter . . . . .	4803
Charles E. . . . .	11237	David . . . . .	8
Charles F. . . . .	5895	David . . . . .	13

MOORE, *continued.*

	NO.
David . . . . .	71
David . . . . .	91
David . . . . .	441
David . . . . .	1361
David . . . . .	1558
David . . . . .	2512
David E. . . . .	5123
David E. . . . .	13539
David F. . . . .	7740
David I. . . . .	8496
David R. . . . .	1351
David S. . . . .	1266
David S. . . . .	1582
David S. . . . .	5221
David T. . . . .	602
Deborah B. (Brown) . . . . .	1766
Deborah G. . . . .	1089
Dee (Neff) . . . . .	6226
Diana (Oddleman) . . . . .	5243
Dinah . . . . .	72
Dinah . . . . .	1296
Dinah (England) . . . . .	273
Donald A. . . . .	2707
Donald H. . . . .	12900
Dora . . . . .	12998
Downing . . . . .	87
Duncan W. . . . .	7812
E. Allen . . . . .	11959
Earl D. . . . .	11239
Earle S. . . . .	5868
Earnest J. . . . .	12904
Edgar D. . . . .	2548
Eda H. . . . .	8391
Edgar L. . . . .	5358
Edith . . . . .	3109
Edith . . . . .	8102
Edith . . . . .	8121
Edith . . . . .	8369
Edith . . . . .	11986
Edith (Ramsay) . . . . .	416
Edith A. . . . .	5054
Edith F. . . . .	12047
Edith M. . . . .	7673
Edith P. . . . .	8597
Edith R. . . . .	4623
Edmund L. . . . .	1604
Edna . . . . .	7657
Edna A. . . . .	7682
Edna M. . . . .	8362
Edson J. . . . .	5028
Edward . . . . .	1405
Edward . . . . .	2515
Edward . . . . .	3108
Edward . . . . .	5241
Edward A. . . . .	5049
Edward A. . . . .	5365
Edward A. . . . .	7946
Edward A. . . . .	8269
Edward C. . . . .	6247
Edward C. . . . .	7743

MOORE, *continued.*

	NO.
Edward E. . . . .	11955
Edward H. . . . .	1803
Edward P. . . . .	8354
Edward S. . . . .	5506
Edward S. . . . .	6249
Edward S. . . . .	8359
Edward T. . . . .	1354
Edward V. . . . .	5899
Edwin . . . . .	2176
Edwin C. . . . .	1769
Edwin F. . . . .	1427
Edwin H. . . . .	4965
Edwin N. . . . .	6175
Edwin P. . . . .	7525
Edwin R. . . . .	7099
Effie M. . . . .	8105
Effie M. (Walkup) . . . . .	9593
Elbert B. (see Add.) . . . . .	8384
Eldred L. . . . .	11395
Eleanor (Gibbons) . . . . .	2968
Electa . . . . .	664
Eli . . . . .	48
Eli L. . . . .	8367
Eli W. . . . .	1159
Elias . . . . .	235
Elias G. . . . .	4572
Elias W. . . . .	5056
Elijah . . . . .	59
Elijah . . . . .	297
Elijah . . . . .	5389
Elijah W. . . . .	1362
Elinor (Moore-Conrad) . . . . .	76, 152
Elinor C. . . . .	3048
Eliphaz . . . . .	2173
Elisha . . . . .	58
Elisha . . . . .	1250
Eliza (Pearson) . . . . .	2686
Eliza (Ross-McCool) . . . . .	1006
Eliza (Slack) . . . . .	1598
Eliza (Smith-Ennis) . . . . .	290
Eliza (Spencer) . . . . .	1228
Eliza A. (Derrick) (see Add) . . . . .	1269
Eliza E. (Anson-Hyatt) . . . . .	1613
Eliza G. (Bell) . . . . .	345
Eliza McD. (Huston) . . . . .	1305
Eliza P. (Reynolds) . . . . .	337
Elizabeth . . . . .	112
Elizabeth . . . . .	114
Elizabeth . . . . .	1426
Elizabeth . . . . .	1523
Elizabeth . . . . .	4784
Elizabeth . . . . .	5704
Elizabeth (Cloud) . . . . .	121
Elizabeth (Firby) . . . . .	2508
Elizabeth (Hesman) . . . . .	2580
Elizabeth (Kennedy-Archer) . . . . .	641
Elizabeth (Mercer) . . . . .	723
Elizabeth (Moore) . . . . .	230
Elizabeth (Quinby) . . . . .	292
Elizabeth (Simmons) . . . . .	2435

MOORE, <i>continued.</i>	NO.	MOORE, <i>continued.</i>	NO.
Elizabeth (Taylor) . . . . .	134	Elvira (Mercer) . . . . .	1090
Elizabeth (Vickers) . . . . .	2171	Elwood L. . . . .	4863
Elizabeth (Walters-Dough- man) . . . . .	1242	Emily (Kelly) . . . . .	1162
Elizabeth (Wood) . . . . .	1369	Emily A. . . . .	1422
Elizabeth A. . . . .	760	Emily E. (Stout) . . . . .	4765
Elizabeth B. . . . .	8375	Emily R. . . . .	11396
Elizabeth C. (Moore) . . . . .	2867	Emily S. (Blodgett) . . . . .	2719
Elizabeth E. . . . .	7570	Emma . . . . .	7544
Elizabeth E. (Derbyshire) . . . . .	4795	Emma . . . . .	7702
Elizabeth E. (Michener- Moore) . . . . .	1194	Emma (Whitson) . . . . .	5916
Elizabeth F. . . . .	729	Emma A. (McIntyre) . . . . .	7810
Elizabeth J. . . . .	3036	Emma C. (Fuller) . . . . .	1970
Elizabeth J. . . . .	4457	Emma E. . . . .	5510
Elizabeth M. . . . .	5055	Emma J. . . . .	6176
Elizabeth P. (Chase) . . . . .	1160	Emma J. (Stewart) . . . . .	5849
Elizabeth R. (Haines) . . . . .	4564	Emma K. (Penfield) . . . . .	1414
Elizabeth R. (Mercer) . . . . .	2414	Emma P. (Elcock) . . . . .	1337
Elizabeth S. . . . .	2185	Emma W. . . . .	1497
Elizabeth T. (Fitch) . . . . .	309	Enoch P. . . . .	1093
Elizabeth W. (Crothers) . . . . .	1765	Enoch W. . . . .	2876
Ella (Harland) . . . . .	5881	Ephraim . . . . .	417
Ella C. (Coulter) . . . . .	4760	Erasmus J. . . . .	774
Ella G. (Campbell) (see Add.)	4867	Ernest . . . . .	8119
Ella J. . . . .	4800	Ernest A. . . . .	12880
Ella L. (Burgess) . . . . .	2526	Ernest E. . . . .	8599
Ella L. . . . .	7786	Ernst C. . . . .	6102
Ella M. (Sisson) . . . . .	1356	Estelle (Bates) . . . . .	7868
Ella M. (Sutton) . . . . .	7951	Esther (Fenton) . . . . .	266
Ella O. . . . .	5419	Esther (Hambleton-Broomell)	399
Ella O. (Willis) . . . . .	2982	Esther A. . . . .	5236
Ellen . . . . .	2472	Esther J. (Fox) . . . . .	1245
Ellen (Forbes) . . . . .	2504	Esther R. . . . .	5923
Ellen (Gregory) . . . . .	600	Ethel L. . . . .	7741
Ellen (Shivery) . . . . .	277	Ethel T. . . . .	5383
Ellen (Ward) . . . . .	289	Ethelbert J. . . . .	1615
Ellen G. . . . .	5121	Etta M. . . . .	12910
Ellen S. (Moore) . . . . .	1295	Eugene G. . . . .	3047
Ellis . . . . .	3107	Eugene L. . . . .	753
Ellis I. . . . .	2175	Eugene W. . . . .	5369
Ellis H. . . . .	7062	Eugene W. . . . .	7057
Ellis P. . . . .	167	Eva . . . . .	5904
Ellis P. . . . .	769	Eva (Shingles) . . . . .	5897
Ellis P. . . . .	2283	Eva G. . . . .	7726
Ellis P. . . . .	7276	Eva J. . . . .	3037
Ellis P. . . . .	7277	Eva M. . . . .	7061
Ellis P. I. . . . .	4513	Eva R. . . . .	1978
Elma (Walton-Preston) . . . . .	1797	Evaline . . . . .	1599
Elma H. (Cook) . . . . .	2726	Evaline . . . . .	1791
Elma M. . . . .	13003	Evangeline (Coates) . . . . .	6784
Elmer E. . . . .	4575	Everett C. . . . .	5913
Elmer L. . . . .	5511	Ezekiel H. . . . .	2875
Elmer L. . . . .	7970	Ezra A. . . . .	1359
Elmina . . . . .	5226	Fannie A. (Cooper) . . . . .	7259
Elmina L. . . . .	2706	Fannie E. . . . .	8274
Elmira (Lamborn) . . . . .	1619	Fannie F. (Clark) . . . . .	1681
Elva E. (Strong-Boyce) . . . . .	8750	Fannie S. . . . .	6233
Elva M. . . . .	8401	Fletcher . . . . .	1149
Elva M. . . . .	13130	Flora E. . . . .	8595
		Florence A. . . . .	2532
		Florence B. (Shoemaker) . . . . .	1336



MOORE, <i>continued.</i>	NO.	MOORE, <i>continued.</i>	NO.
Florence E. (Bradley) . . .	6422	George H. . . . .	4571
Florence I. . . . .	7038	George H. . . . .	4794
Florence I. . . . .	8271	George H. . . . .	6081
Florilla (Cloud) . . . . .	1622	George L. . . . .	3046
Floyd E. . . . .	12891	George P. . . . .	1425
Floyd J. . . . .	8392	George R. . . . .	1796
Forest M. . . . .	8505	George R. . . . .	4624
Frances A. . . . .	11956	George T. . . . .	1097
Frances B. (Blakey) . . . . .	5024	George W. . . . .	2160
Frances E. (Hugley) . . . . .	2990	George W. . . . .	2527
Frances E. (see Add.) . . . . .	5927	George W. . . . .	2705
Frances K. . . . .	8355	George W. . . . .	7056
Francis . . . . .	5837	George W. . . . .	7671
Francis E. . . . .	2497	Georgia I. . . . .	6551
Francis H. . . . .	8949	Georgiana S. (Bonsal) . . . . .	1498
Francis J. . . . .	5903	Georgianna L. . . . .	7036
Francis M. . . . .	5124	Gertrude . . . . .	5834
Francis S. . . . .	595	Gertrude . . . . .	8494
Francis W. . . . .	4846	Gibbons P. . . . .	1768
Francis W. . . . .	8283	Gilbert . . . . .	2549
Frank . . . . .	7058	Gilberta M. . . . .	4778
Frank A. . . . .	8103	Gilpin . . . . .	1790
Frank E. . . . .	7048	Gilpin McD. . . . .	12392
Frank G. . . . .	11958	Gladys L. . . . .	12251
Frank M. . . . .	5366	Gleun E. . . . .	8598
Frank W. . . . .	7689	Grace . . . . .	7656
Franklin . . . . .	1703	Grace . . . . .	8493
Franklin G. . . . .	7098	Grace A. . . . .	7687
Franklin H. . . . .	1685	Grace E. . . . .	7943
Franklin J. . . . .	5870	Grace L. (McCullough) . . . . .	6235
Franklin J. . . . .	12245	Greta L. . . . .	12899
Franklin P. . . . .	11188	Gulielma (Harvey) . . . . .	7214
Frederick . . . . .	8100	Guy . . . . .	6178
Frederick B. . . . .	5912	Guy E. . . . .	7787
Frederick H. . . . .	12250	Haines . . . . .	348
Frederick M. . . . .	2728	Haines . . . . .	1365
Frederick O. . . . .	8529	Hall . . . . .	2550
Frederick R. . . . .	5831	Hannah . . . . .	402
Frederick S. . . . .	5872	Hannah . . . . .	1500
Freeman . . . . .	7938	Hannah . . . . .	1521
Gainer . . . . .	85	Hannah . . . . .	1611
Gainer P. . . . .	2165	Hannah . . . . .	5240
Gainer P. . . . .	7039	Hannah . . . . .	7945
Gaius . . . . .	233	Hannah (Hughes) . . . . .	329
Garrison . . . . .	2871	Hannah (Humes) . . . . .	95
George . . . . .	513	Hannah (Marsh) . . . . .	41
George . . . . .	598	Hannah (Nelson) . . . . .	229
George . . . . .	7655	Hannah (Olmstead - Hol-	
George . . . . .	8533	comb) . . . . .	1091
George . . . . .	12881	Hannah (Sutton) . . . . .	2595
George A. . . . .	2486	Hannah (Way) . . . . .	279
George A. . . . .	2492	Hannah A. . . . .	12350
George A. . . . .	5828	Hannah A. (Height) . . . . .	2900
George A. . . . .	7723	Hannah C. . . . .	7949
George A. . . . .	7747	Hannah C. (Brown) . . . . .	325
George C. . . . .	1161	Hannah E. . . . .	1948
George D. . . . .	5420	Hannah E. (Ballinger) . . . . .	1156
George E. . . . .	2882	Hannah J. (Moore) . . . . .	1268
George F. . . . .	4777	Hannah M. (Jamison) . . . . .	5217
George G. . . . .	7278	Hannah P. . . . .	2724

MOORE, <i>continued.</i>	NO.	MOORE, <i>continued.</i>	NO.
Hannah P. (Chadwick) . . .	369	Hibberd . . . . .	401
Hannah P. (James) . . . .	645	Hibberd . . . . .	1795
Hannah T. (Davis) . . . .	374	Hibberd . . . . .	6229
Hannah W. . . . .	4782	Hibberd D. . . . .	7523
Hardman L. . . . .	5244	Hiram U. . . . .	752
Harold D. . . . .	14009	Horace A. . . . .	8275
Harold G. . . . .	8495	Horace E. . . . .	6237
Harriet (Jefferis) . . . .	1588	Horace L. . . . .	5352
Harriet M. (Cunningham) . .	4756	Horace P. . . . .	14011
Harriet E. . . . .	8350	Howard . . . . .	4862
Harris . . . . .	1617	Howard C. . . . .	8272
Harris C. . . . .	1612	Howard E. . . . .	5830
Harry . . . . .	7567	Howard W. . . . .	7050
Harry . . . . .	12882	Ida . . . . .	7867
Harry A. . . . .	1684	Ida A. . . . .	7649
Harry DeW. . . . .	1102	Ida A. (Fortune) . . . . .	6177
Harry E. . . . .	2528	Ida L. . . . .	1973
Harry E. . . . .	4570	Ida L. (Humphrey) . . . .	2612
Harry E. . . . .	4619	Ida M. . . . .	2671
Harry E. . . . .	7527	Ida M. . . . .	8373
Harry E. . . . .	11961	Ida M. (Wolf) . . . . .	7724
Harry G. . . . .	4579	Ida V. J. (McKerecher) . .	2730
Harry J. . . . .	1688	Ila N. (Root) . . . . .	7035
Harry L. . . . .	13128	Impertus V. . . . .	4767
Harry M. . . . .	6425	Immer C. . . . .	2969
Harry T. . . . .	6079	Infant . . . . .	157
Harry T. . . . .	8604	Infant . . . . .	1794
Harvey G. . . . .	5125	Infant . . . . .	2488
Hazel . . . . .	13002	Infant . . . . .	2489
Hazel A. . . . .	12897	Infant . . . . .	2491
Hazel B. . . . .	12883	Infant . . . . .	4770
Helen . . . . .	5896	Ira K. . . . .	5398
Helen A. . . . .	7961	Irena G. . . . .	7033
Helen D. . . . .	8524	Irene . . . . .	4779
Helen H. . . . .	13094	Irene . . . . .	5689
Helen J. . . . .	8353	Irene . . . . .	6248
Helen R. . . . .	1098	Irene A. . . . .	12048
Helen R. . . . .	11680	Irma C. . . . .	12888
Henrietta (Boston) . . . .	9178	Irvin . . . . .	6228
Henrietta (Pownall) . . . .	2183	Irwin . . . . .	1792
Henrietta (Taylor-Dunlap) .	1793	Irwin . . . . .	7284
Henrietta D. (McCandless) .	1333	Isaac . . . . .	54
Henrietta H. . . . .	8394	Isaac . . . . .	99
Henry . . . . .	370	Isaac . . . . .	330
Henry . . . . .	768	Isaac . . . . .	353
Henry . . . . .	7281	Isaac . . . . .	404
Henry C. . . . .	168	Isaac . . . . .	672
Henry C. . . . .	5061	Isaac . . . . .	1293
Henry C. . . . .	5893	Isaac . . . . .	2474
Henry D. . . . .	11184	Isaac . . . . .	7872
Henry E. . . . .	7947	Isaac A. . . . .	7646
Henry S. . . . .	3052	Isaac A. . . . .	7648
Henry S. . . . .	5368	Isaac H. . . . .	246
Henry S. . . . .	7788	Isaac W. . . . .	278
Herbert A. (see Add.) . . .	5928	Isaac W. . . . .	691
Herbert E. . . . .	8169	Isabel A. (Hadley) . . . .	5838
Herbert E. . . . .	11238	Isabella . . . . .	2987
Herbert N. . . . .	8282	Isabella . . . . .	7944
Hettie . . . . .	5884	Isaiah . . . . .	418
Hibbard . . . . .	6238	Iva M. . . . .	11254

MOORE, <i>continued.</i>	NO.	MOORE, <i>continued.</i>	NO.
J. Adrian . . . . .	2850	James O. . . . .	8940
J. Heston . . . . .	2878	James P. . . . .	366
J. Pemberton . . . . .	2411	James P. . . . .	2596
J. Pemberton . . . . .	2412	James R. . . . .	1995
J. Wilson . . . . .	2854	James R. . . . .	4753
Jacob . . . . .	97	James R. . . . .	8516
Jacob . . . . .	131	James S. . . . .	4761
Jacob . . . . .	227	James T. . . . .	450
Jacob . . . . .	375	James T. . . . .	2997
Jacob . . . . .	435	James W. . . . .	7701
Jacob . . . . .	607	James W. . . . .	8361
Jacob . . . . .	693	Jane . . . . .	161
Jacob . . . . .	1077	Jane . . . . .	2473
Jacob . . . . .	2490	Jane . . . . .	2601
Jacob . . . . .	2594	Jane (Boak) . . . . .	1071
Jacob . . . . .	8423	Jane (Butler) . . . . .	66
Jacob E. . . . .	6520	Jane (Hodkinson) . . . . .	2573
Jacob P. W. . . . .	2482	Jane (Hughes) . . . . .	331
Jacob R. . . . .	8285	Jane (Stubbs) . . . . .	318
Jacob W. . . . .	2469	Jane A. J. . . . .	743
James . . . . .	2	Jane A. J. (Nash) . . . . .	754
James . . . . .	20	Jane B. (Markham) . . . . .	2167
James . . . . .	23	Jane C. (McCasin) . . . . .	766
James . . . . .	52	Jane E. (Killough) . . . . .	6159
James . . . . .	133	Jane E. (Morgan) . . . . .	7055
James . . . . .	153	Jane E. (Niles) . . . . .	2657
James . . . . .	272	Jane W. (Cowan) . . . . .	736
James . . . . .	606	Janet H. (Scudder) . . . . .	1099
James (see Add.) . . . . .	719	Jason . . . . .	4581
James . . . . .	1072	Jehu . . . . .	722
James . . . . .	1249	Jehu C. . . . .	1592
James . . . . .	2569	Jehu F. . . . .	3003
James . . . . .	2599	Jemima J. . . . .	2493
James . . . . .	5391	Jennie . . . . .	8074
James . . . . .	8527	Jennie (Weaver) . . . . .	7049
James A. . . . .	765	Jennie A. . . . .	2531
James A. . . . .	5059	Jennie L. . . . .	5691
James B. . . . .	2978	Jennie S. . . . .	7688
James C. . . . .	160	Jeremiah . . . . .	18
James C. . . . .	764	Jeremiah . . . . .	50
James C. . . . .	1164	Jeremiah . . . . .	135
James C. . . . .	2614	Jeremiah . . . . .	256
James C. . . . .	3043	Jeremiah . . . . .	269
James E. . . . .	745	Jeremiah . . . . .	594
James E. . . . .	770	Jeremiah . . . . .	604
James E. . . . .	1945	Jeremiah . . . . .	642
James E. . . . .	2662	Jeremiah . . . . .	1246
James E. . . . .	2718	Jeremiah C. . . . .	1253
James E. . . . .	4524	Jeremiah S. . . . .	1198
James E. B. . . . .	3033	Jeremiah Y. . . . .	661
James F. . . . .	1146	Jesse . . . . .	101
James F. . . . .	7948	Jesse . . . . .	154
James G. . . . .	6234	Jesse . . . . .	715
James H. . . . .	2986	Jesse . . . . .	1991
James H. . . . .	5122	Jesse McI. . . . .	2891
James H. (see Add.) . . . . .	5926	Jessie . . . . .	5394
James H. . . . .	7956	Jessie A. . . . .	8360
James L. . . . .	7680	Jessie A. M. (Putney) . . . . .	2613
James L. . . . .	7736	Joanna . . . . .	1074
James M. . . . .	2162	John . . . . .	12

MOORE, <i>continued.</i>	NO.	MOORE, <i>continued.</i>	NO.
John . . . . .	22	John S. . . . .	2502
John . . . . .	42	John W. . . . .	686
John . . . . .	84	John W. . . . .	1372
John . . . . .	141	John W. . . . .	1603
John . . . . .	349	John W. . . . .	2851
John . . . . .	601	John W. . . . .	2860
John . . . . .	639	John W. . . . .	2879
John . . . . .	643	John W. . . . .	5387
John . . . . .	663	John W. . . . .	5852
John . . . . .	2665	John W. . . . .	8337
John . . . . .	2849	John W. . . . .	8948
John . . . . .	7286	Jonathan E. . . . .	1974
John A. . . . .	2543	Joseph . . . . .	10
John A. . . . .	2669	Joseph . . . . .	46
John A. . . . .	2723	Joseph . . . . .	67
John A. . . . .	7698	Joseph . . . . .	93
John B. . . . .	166	Joseph . . . . .	234
John B. . . . .	716	Joseph . . . . .	328
John B. . . . .	2988	Joseph . . . . .	603
John B. . . . .	5396	Joseph . . . . .	1491
John C. . . . .	1610	Joseph . . . . .	1581
John C. . . . .	4600	Joseph . . . . .	2471
John D. . . . .	7785	Joseph . . . . .	5839
John E. . . . .	2484	Joseph B. . . . .	5690
John E. . . . .	2687	Joseph B. . . . .	761
John E. . . . .	3042	Joseph C. . . . .	320
John E. . . . .	4847	Joseph D. . . . .	1109
John E. . . . .	7683	Joseph E. . . . .	1492
John F. . . . .	1701	Joseph E. . . . .	4456
John F. . . . .	7957	Joseph F. . . . .	6174
John G. . . . .	1104	Joseph G. . . . .	1519
John G. . . . .	2180	Joseph G. . . . .	2870
John G. . . . .	4620	Joseph H. . . . .	7700
John H. . . . .	744	Joseph M. . . . .	6168
John H. . . . .	1101	Joseph M. . . . .	8945
John H. . . . .	1583	Joseph P. . . . .	13445
John H. . . . .	2902	Joseph S. . . . .	1587
John H. . . . .	7936	Joseph S. . . . .	2859
John H. . . . .	7977	Joseph S. . . . .	5705
John H. . . . .	8104	Joseph W. . . . .	1197
John H. . . . .	8536	Joseph W. . . . .	1709
John J. . . . .	4774	Joseph W. . . . .	7645
John K. L. . . . .	5416	Josephine . . . . .	4523
John L. . . . .	2688	Joshua . . . . .	47
John M. . . . .	728	Joshua . . . . .	70
John M. . . . .	730	Joshua . . . . .	100
John M. . . . .	2282	Joshua . . . . .	346
John M. . . . .	2889	Joshua . . . . .	1155
John M. . . . .	7272	Joshua . . . . .	2865
John O. . . . .	8072	Joshua M. . . . .	1590
John O. . . . .	12347	Joshua W. . . . .	244
John P. . . . .	732	Julia . . . . .	2513
John P. . . . .	4966	Julian L. . . . .	3031
John P. . . . .	7844	Kate E. . . . .	1972
John R. . . . .	1947	Kathryn . . . . .	12247
John R. . . . .	2984	Katie D. (Walker) . . . . .	9122
John R. . . . .	4757	Kirkwood . . . . .	2409
John R. . . . .	5120	Laroy . . . . .	8122
John R. . . . .	8525	Laura . . . . .	3093
John S. . . . .	2496	Laura A. . . . .	8340

MOORE, <i>continued.</i>	NO.	MOORE, <i>continued.</i>	NO.
Laura A. (Bollinger) . . . . .	5063	Lucinda F. (Pierson) . . . . .	2971
Laura F. . . . .	7566	Lucinda M. (Brown) . . . . .	2717
Laura J. (Lucas) . . . . .	778	Lucretia . . . . .	8335
Laura J. (Maxwell) . . . . .	1494	Lucretia (Taylor) . . . . .	7539
Laura M. (Black) . . . . .	776	Lucretia M. (Carlile) . . . . .	1626
Laura V. (Lindsay) . . . . .	1967	Lucy . . . . .	3057
Laurence L. . . . .	8519	Lucy A. (Oats) . . . . .	7282
Lavinia (Zimmerman) . . . . .	2552	Ludica (Howard) . . . . .	6225
Lavinia M. . . . .	6095	Lulu . . . . .	6227
Lavinia P. (Huffman) . . . . .	1680	Lulu M. E. . . . .	5829
Lawrence D. . . . .	8491	Luther H. . . . .	12191
Lawrence E. . . . .	4769	Iycurgus P. . . . .	777
Lawrence W. . . . .	8424	Lydia . . . . .	332
Leah A. (Cooper) . . . . .	2426	Lydia . . . . .	1243
Leah C. . . . .	5504	Lydia . . . . .	7052
Leedom B. . . . .	440	Lydia (Davis) . . . . .	5219
Lena (Hanson) . . . . .	7873	Lydia (Large) . . . . .	225
Lenora . . . . .	3090	Lydia (Marsh) . . . . .	49
Leonard L. . . . .	6240	Lydia (Moore) . . . . .	232
Leonard T. . . . .	12393	Lydia (Moore) . . . . .	512
Leora . . . . .	8370	Lydia (Moore) . . . . .	1291
Leroy . . . . .	7097	Lydia (Spencer) . . . . .	267
Leurana (Webster) . . . . .	5682	Lydia (Way) . . . . .	396
Levi P. . . . .	1193	Lydia A. (Coates-Reed) . . . . .	1511
Levi W. . . . .	2800	Lydia A. (May) . . . . .	1350
Lewis . . . . .	165	Lydia A. (Henrie-Taylor) . . . . .	3002
Lewis . . . . .	247	Lydia A. (Way) . . . . .	1096
Lewis . . . . .	1165	Lydia E. . . . .	5692
Lewis . . . . .	5791	Lydia E. . . . .	7034
Lewis A. . . . .	5901	Lydia R. (Linville) . . . . .	1800
Lewis H. . . . .	4580	Lydia S. (Dunlap) . . . . .	4963
Lewis J. . . . .	4771	Lydia S. (Goff) . . . . .	1265
Lewrainer G. (Harley) . . . . .	2852	Lydia V. (Trout) . . . . .	7046
Libby . . . . .	1413	Lysander R. . . . .	747
Lida I. (Atwood) . . . . .	3658	Mabel . . . . .	8075
Lillian . . . . .	6097	Mabel . . . . .	8492
Lillie (Van Lear-Bond) . . . . .	7871	Mabel E. . . . .	11187
Lillie J. . . . .	5825	Mabel E. . . . .	12394
Lillie L. . . . .	5832	Mabel E. (Bryant) . . . . .	7060
Lillie M. (Meeks) . . . . .	3045	Mabel G. . . . .	24
Lilly B. . . . .	5507	Mabel R. (Condra) . . . . .	5382
Lindley C. . . . .	1520	Madison S. . . . .	2545
Lindley I. . . . .	5703	Maggie A. . . . .	1977
Lindley M. . . . .	5835	Mahlon W. . . . .	1704
Linneus A. . . . .	6093	Malinda (Kirk) . . . . .	1594
Linnie (Miller) . . . . .	5359	Malinda J. (McGrew) . . . . .	773
Lizzie . . . . .	7543	Marcia L. . . . .	12890
Lizzie E. (Clark) . . . . .	5357	Margaret (Love) . . . . .	4
Lizzie T. (Wilde) . . . . .	7047	Margaret (Menough) . . . . .	446
Logan . . . . .	13440	Margaret (Scott) . . . . .	7790
Lorena (Cleaver) . . . . .	1627	Margaret (Watkins) . . . . .	226
Lorenzo W. . . . .	749	Margaret (Whitson) . . . . .	81
Lottie B. . . . .	6552	Margaret A. (Hand) . . . . .	2578
Louis . . . . .	11899	Margaret A. (Mitchell) . . . . .	2890
Louis C. . . . .	5023	Margaret E. . . . .	5239
Louisa N. . . . .	5866	Margaret I. . . . .	5058
Louise . . . . .	6241	Margaret J. . . . .	5501
Lucinda A. . . . .	3034	Margaret P. . . . .	8357
Lucinda A. (Love) . . . . .	3364	Margaretta A. (Linville) . . . . .	2945
Lucinda C. (Nash) . . . . .	751	Marguerite L. . . . .	5384

MOORE, <i>continued.</i>	NO.	MOORE, <i>continued.</i>	NO.
Maria J. . . . .	5057	Mary (Gray) . . . . .	92
Mariah L. . . . .	2668	Mary (Hoopes) . . . . .	394
Marian H. . . . .	5364	Mary (Irwin) . . . . .	119
Marian I. . . . .	8400	Mary (Kirkwood) . . . . .	583
Marian P. . . . .	13314	Mary (McDonald) . . . . .	2574
Marian R. . . . .	8515	Mary (McKenzie) . . . . .	637
Marianna . . . . .	2413	Mary (Preston) . . . . .	68
Marietta . . . . .	8334	Mary (Pyle-McKenzie) . . . . .	90
Maris H. . . . .	7063	Mary (Scott) . . . . .	2866
Marta K. . . . .	12272	Mary (Walker) . . . . .	148
Martha (Peoples-Stott-Wil-		Mary (Way) . . . . .	255
liams) . . . . .	449	Mary (Whitson) . . . . .	381
Martha . . . . .	662	Mary (Zimmerman) . . . . .	605
Martha . . . . .	7661	Mary A. . . . .	335
Martha (Thompson) . . . . .	1560	Mary A. . . . .	442
Martha A. (Alexander) . . . . .	2888	Mary A. . . . .	1428
Martha A. (Pressnell) . . . . .	1367	Mary A. . . . .	2485
Martha A. (Savage) . . . . .	1989	Mary A. . . . .	5388
Martha A. (Starling) . . . . .	1616	Mary A. . . . .	7959
Martha B. (Lamb) . . . . .	5552	Mary A. . . . .	11679
Martha E. . . . .	1607	Mary A. . . . .	12273
Martha E. (Johnson) . . . . .	1247	Mary A. (Barcus) . . . . .	767
Martha E. (Owens) . . . . .	5224	Mary A. (Conrad) . . . . .	437
Martha J. . . . .	1577	Mary A. (Cornwell) . . . . .	2689
Martha J. . . . .	1705	Mary A. (Gibbons) . . . . .	721
Martha J. . . . .	6094	Mary A. (Maxwell) . . . . .	2803
Martha J. (Auld) . . . . .	7651	Mary A. (McKenzie) . . . . .	7653
Martha J. (Graham) . . . . .	2483	Mary A. (Simmons) . . . . .	692
Martha J. (Metcalf) . . . . .	7054	Mary A. (Smith) . . . . .	2853
Martha J. (Oke) . . . . .	2722	Mary A. (Snider) . . . . .	2974
Martha J. (Thoburn) . . . . .	759	Mary A. (Walker) . . . . .	1601
Martha K. . . . .	3055	Mary A. (Wallace) . . . . .	5890
Martha M. (Simmonds) . . . . .	1163	Mary A. (Wrye) . . . . .	5062
Martha R. (Chandler) . . . . .	1971	Mary C. . . . .	733
Martha W. (Robinson) . . . . .	444	Mary C. . . . .	2164
Martin . . . . .	612	Mary C. . . . .	5502
Martin A. . . . .	7976	Mary C. . . . .	7064
Martin E. . . . .	7637	Mary C. . . . .	7279
Martin G. . . . .	1166	Mary C. (Cann) . . . . .	7273
Martin W. . . . .	2606	Mary C. (Cohoe) . . . . .	2732
Mary . . . . .	19	Mary C. (Cummings) . . . . .	1106
Mary . . . . .	24	Mary D. . . . .	4567
Mary . . . . .	86	Mary E. . . . .	717
Mary . . . . .	136	Mary E. . . . .	1334
Mary . . . . .	312	Mary E. . . . .	2546
Mary . . . . .	447	Mary E. . . . .	2715
Mary . . . . .	646	Mary E. . . . .	5905
Mary . . . . .	665	Mary E. . . . .	6098
Mary . . . . .	1512	Mary E. . . . .	6173
Mary . . . . .	2475	Mary E. . . . .	7043
Mary . . . . .	2478	Mary E. . . . .	7044
Mary . . . . .	5222	Mary E. . . . .	7644
Mary . . . . .	5395	Mary E. . . . .	7950
Mary . . . . .	13444	Mary E. . . . .	8073
Mary (Bell) . . . . .	342	Mary E. . . . .	12249
Mary (Carson-Hamel) . . . . .	3	Mary E. (Ashbaugh) . . . . .	4759
Mary (Cohoe) . . . . .	140	Mary E. (Brandenburg) . . . . .	5889
Mary (Cooper) . . . . .	547	Mary E. (Chandler) . . . . .	1968
Mary (Davis) . . . . .	2567	Mary E. (Fosgate) . . . . .	2980
Mary (Fuller) . . . . .	660	Mary E. (Hoover) . . . . .	5050

MOORE, <i>continued.</i>	NO.	MOORE, <i>continued.</i>	NO.
Mary E. (Klumph) . . . . .	2883	Mercy (Sturges) . . . . .	323
Mary E. (Linton) . . . . .	1686	Mercy A. (Dare) . . . . .	1493
Mary E. (Love) . . . . .	3258	Mercy E. . . . .	1377
Mary E. (McFadgen) . . . . .	1190	Merle B. . . . .	13008
Mary E. (McLean) . . . . .	7939	Merle N. . . . .	12885
Mary E. (Neff) . . . . .	4969	Mertie M. . . . .	12892
Mary E. (Pease) . . . . .	2989	Merton A. . . . .	11957
Mary E. (Pollock) . . . . .	7053	Micajah . . . . .	1555
Mary E. (Read) . . . . .	5225	Mildred K. . . . .	13540
Mary E. (Rigg) . . . . .	2886	Mildred L. . . . .	12906
Mary E. (Stringham) . . . . .	2877	Miles B. . . . .	4967
Mary E. (Thompson) . . . . .	2721	Milton E. . . . .	13000
Mary E. (Way) . . . . .	419	Milton W. . . . .	5361
Mary F. (Reed) . . . . .	6171	Milton Y. . . . .	1352
Mary H. . . . .	2285	Minnie J. . . . .	6179
Mary H. . . . .	7274	Mordecai M. . . . .	514
Mary H. . . . .	12986	Mordecai C. . . . .	5906
Mary H. (Palmer) . . . . .	2656	Morely L. . . . .	8183
Mary H. (Smith) . . . . .	5869	Moses . . . . .	61
Mary I. . . . .	6105	Moses . . . . .	73
Mary I. . . . .	7669	Moses . . . . .	671
Mary I. (McLaughlin) . . . . .	5356	Myron . . . . .	11987
Mary J. . . . .	1946	Myrtle . . . . .	8120
Mary J. . . . .	2479	Nancy (Harvey) . . . . .	1559
Mary J. . . . .	2505	Nancy E. (Blair) . . . . .	1597
Mary J. . . . .	4618	Nancy E. (Myers) . . . . .	1373
Mary J. . . . .	4752	Nancy E. (Osborn) . . . . .	1614
Mary J. (Chambers) . . . . .	2509	Nancy E. (Phillips) (see	
Mary J. (Dunton) . . . . .	2553	Add.) . . . . .	5924
Mary J. (Hensel) . . . . .	1887	Nancy L. . . . .	3053
Mary J. (Hoffman) . . . . .	2608	Narcissa J. (Westcott) . . . . .	1110
Mary J. (Johns) . . . . .	1707	Nathan . . . . .	1251
Mary J. (Widner) . . . . .	597	Nathan A. . . . .	2804
Mary J. . . . .	11190	Nathan T. . . . .	11682
Mary L. . . . .	4776	Nathaniel E. . . . .	311
Mary L. . . . .	12878	Nellie . . . . .	13447
Mary L. (Nash) . . . . .	3030	Nellie (Woodward) . . . . .	7040
Mary L. (Tolley) . . . . .	5898	Nellie (Shufelt-Best) . . . . .	7869
Mary L. (Westgate) . . . . .	2872	Nellie J. (Eaton-Burrell) . . . . .	3056
Mary L. . . . .	14010	Nina M. . . . .	7971
Mary M. . . . .	762	Nora V. . . . .	8404
Mary M. . . . .	5439	Olive . . . . .	13001
Mary M. (Gillette) . . . . .	1371	Oliver . . . . .	5836
Mary M. (Hauser) . . . . .	7696	Orelia A. (Dale) . . . . .	3940
Mary M. (Teal) . . . . .	8203	Oren McC. . . . .	13369
Mary R. (Harris) . . . . .	2998	Orlando C. . . . .	5851
Mary V. . . . .	7096	Orlando S. . . . .	5052
Mary W. . . . .	373	Orpha V. . . . .	2547
Mary W. (Dickinson) . . . . .	2846	Orson C. . . . .	7059
Maryanna . . . . .	6169	Oscar . . . . .	13446
Massey . . . . .	668	Oscar H. . . . .	8351
Matilda (Long) . . . . .	1147	Oscar I. . . . .	4775
Matilda (Whitson-Linton) . . . . .	1618	Oscar L. . . . .	4565
Maud . . . . .	12337	Otis B. . . . .	8364
Maud A. . . . .	3094	Otis I. . . . .	6096
Maynard C. . . . .	7718	Owen N. . . . .	7042
Maynard L. . . . .	12349	Owen S. . . . .	7744
Melvin E. . . . .	5509	Parke E. . . . .	7100
Mercie . . . . .	5656	Paschal . . . . .	2863
Mercy (Heacock) . . . . .	139	Paul E. . . . .	12263

MOORE, <i>continued.</i>	NO.	MOORE, <i>continued.</i>	NO.
Pauline . . . . .	8946	Rachel A. (Kipp) . . . . .	2604
Pennington . . . . .	4511	Rachel A. (Westgate) . . . . .	2873
Percy B. . . . .	8518	Rachel B. (Brosius) . . . . .	405
Percy B. . . . .	225	Rachel C. . . . .	1562
Percy C. . . . .	8596	Rachel E. (McDonald) . . . . .	1271
Perry . . . . .	7870	Rachel E. (Warner) . . . . .	3038
Peter N. . . . .	7972	Rachel L. . . . .	1962
Phebe . . . . .	64	Rachel P. (Thomas) . . . . .	1682
Phebe (Minard) . . . . .	634	Ralph H. . . . .	6082
Phebe (Moore) . . . . .	118	Ralph W. . . . .	8425
Phebe (Plumly) . . . . .	2172	Ralph W. . . . .	11677
Phebe (Reynolds) . . . . .	334	Ray . . . . .	11985
Phebe (Sloan) . . . . .	1073	Raymond C. . . . .	6250
Phebe (Wickersham) . . . . .	78	Raymond T. . . . .	13313
Phebe A. . . . .	1152	Raymond V. . . . .	12887
Phebe A. (Chandler) . . . . .	1804	Rebecca . . . . .	333
Phebe A. (Hazard) . . . . .	2845	Rebecca . . . . .	1196
Phebe A. (Martin) . . . . .	1557	Rebecca (Cooper) . . . . .	17
Phebe A. (Moore) . . . . .	2799	Rebecca (Davis) . . . . .	271
Phebe A. (Newkirk) . . . . .	2658	Rebecca (Fenton) . . . . .	56
Phebe A. (Stitt) . . . . .	1144	Rebecca (Force) . . . . .	2568
Phebe A. (Trevor) . . . . .	1412	Rebecca (Jones) . . . . .	117
Phebe E. (Large-Cowan) . . . . .	1060	Rebecca (McKenny) . . . . .	591
Phebe E. (Way) . . . . .	245	Rebecca (Miller-Warner) . . . . .	452
Phebe J. . . . .	4848	Rebecca (Minard) . . . . .	608
Phebe J. (Moore) . . . . .	1195	Rebecca (Stanton) . . . . .	2169
Phebe J. (Way) . . . . .	1184	Rebecca A. (Foster) . . . . .	2487
Phebe M. (Phillips) . . . . .	2281	Rebecca A. (McKim) . . . . .	1105
Phebe R. . . . .	7541	Rebecca B. . . . .	1801
Philander W. . . . .	1375	Rebecca C. (Moore) . . . . .	2801
Philena . . . . .	2844	Rebecca H. . . . .	1100
Philena (Hamill) . . . . .	438	Rebecca J. . . . .	1987
Phineas . . . . .	2570	Rebecca J. (Gull) . . . . .	1370
Phoebe . . . . .	12997	Rebekah (Gest) . . . . .	159
Priscilla . . . . .	1240	Reuben H. . . . .	1624
Priscilla (Pownall) . . . . .	2170	Rhoda E. (McCay) . . . . .	1628
Prudence (Chase) . . . . .	640	Richard . . . . .	2597
Pusey W. . . . .	1167	Richard . . . . .	7652
Rachel . . . . .	94	Richard A. . . . .	12905
Rachel . . . . .	1294	Richard B. . . . .	1561
Rachel . . . . .	2602	Richard B. . . . .	1579
Rachel . . . . .	2664	Richard B. . . . .	2716
Rachel (Allen) . . . . .	2551	Richard D. . . . .	2480
Rachel (Bell) . . . . .	74	Richard E. . . . .	12898
Rachel (Cohoe) . . . . .	2470	Robert . . . . .	7
Rachel (Cooper) . . . . .	51	Robert . . . . .	11
Rachel (Davis) . . . . .	2566	Robert . . . . .	79
Rachel (Dickinson) . . . . .	44	Robert . . . . .	152
Rachel (Jessup) . . . . .	378	Robert . . . . .	670
Rachel (Lamborn) . . . . .	96	Robert . . . . .	1364
Rachel (Snell) . . . . .	2575	Robert . . . . .	2503
Rachel (Starr) . . . . .	63	Robert . . . . .	5238
Rachel (Truman) . . . . .	14	Robert B. . . . .	727
Rachel (Truman) . . . . .	467	Robert B. . . . .	2609
Rachel (Whitson) . . . . .	89	Robert B. . . . .	2973
Rachel (Wickersham) . . . . .	2855	Robert E. . . . .	7738
Rachel A. (Barr) . . . . .	451	Robert H. . . . .	7699
Rachel A. . . . .	1578	Robert H. C. . . . .	5846
Rachel A. (Bower) . . . . .	4512	Robert J. B. . . . .	4621
Rachel A. (Jacobs) . . . . .	2805	Robert L. . . . .	1886



MOORE, <i>continued.</i>	NO.	MOORE, <i>continued.</i>	NO.
Robert L. . . . .	8947	Sarah . . . . .	376
Robert M. . . . .	7721	Sarah . . . . .	434
Robert P. . . . .	8280	Sarah . . . . .	685
Robert R. . . . .	4751	Sarah . . . . .	2856
Robert W. . . . .	352	Sarah . . . . .	5392
Roland D. . . . .	7103	Sarah (see Add.) . . . . .	5929
Rollin B. . . . .	1429	Sarah (Allen) . . . . .	60
Rollin D. . . . .	5514	Sarah (Broomell) . . . . .	400
Rosa A. . . . .	5053	Sarah (Clark) . . . . .	163
Rose (Robinson) . . . . .	3041	Sarah (Cooper) . . . . .	1799
Rounding P. . . . .	8188	Sarah (Fell) . . . . .	102
Rowena . . . . .	12999	Sarah (Hall-Passmore) . . . . .	116
Roy H. . . . .	8386	Sarah (McDowell) . . . . .	276
Russell G. C. . . . .	4622	Sarah (Moore) . . . . .	592
Ruth . . . . .	11954	Sarah (Moore) . . . . .	1292
Ruth (Johnson) . . . . .	511	Sarah (Rambo) . . . . .	673
Ruth (McMillan) . . . . .	65	Sarah (Smith) . . . . .	2174
Ruth (Passmore) . . . . .	115	Sarah (Thayer) . . . . .	2655
Ruth (Welch) . . . . .	2579	Sarah (Titus) . . . . .	638
Ruth A. . . . .	453	Sarah (Truman) . . . . .	15
Ruth A. . . . .	5702	Sarah (Wall) . . . . .	1239
Ruth A. . . . .	12192	Sarah A. . . . .	516
Ruth A. (Griffey) . . . . .	1994	Sarah A. . . . .	779
Ruth H. . . . .	12282	Sarah A. . . . .	1596
Ruthanna (Pusey-Coale) . . . . .	321	Sarah A. . . . .	2691
Ruthanna (Richardson) . . . . .	735	Sarah A. (Bowen) . . . . .	771
Ruthanna W. . . . .	4783	Sarah A. (Hoover) (see Add) . . . . .	5026
Sadie A. . . . .	13005	Sarah A. (Linton) . . . . .	1584
Sallie L. . . . .	2892	Sarah A. (Pusey) . . . . .	371
Samuel . . . . .	57	Sarah A. (Wilkinson-Mc-	
Samuel . . . . .	83	Fadgen) . . . . .	1191
Samuel . . . . .	275	Sarah C. . . . .	2708
Samuel . . . . .	347	Sarah C. . . . .	4801
Samuel . . . . .	367	Sarah C. . . . .	7960
Samuel . . . . .	714	Sarah E. . . . .	448
Samuel . . . . .	1075	Sarah E. . . . .	1411
Samuel . . . . .	1600	Sarah E. . . . .	5355
Samuel . . . . .	2571	Sarah E. . . . .	7703
Samuel . . . . .	2868	Sarah E. (Carter) . . . . .	1629
Samuel . . . . .	5237	Sarah E. (Curry) . . . . .	5223
Samuel B. . . . .	2184	Sarah E. (Griffey) . . . . .	1990
Samuel C. . . . .	7746	Sarah E. (Neal) . . . . .	1355
Samuel D. . . . .	688	Sarah E. (Shivery) (see Add.) . . . . .	1270
Samuel D. . . . .	2161	Sarah E. (Turner) . . . . .	2880
Samuel F. . . . .	3091	Sarah E. (Westover) . . . . .	2498
Samuel G. . . . .	1095	Sarah H. (Evans) . . . . .	1366
Samuel H. . . . .	5220	Sarah I. . . . .	3035
Samuel L. . . . .	1969	Sarah J. . . . .	336
Samuel L. . . . .	4525	Sarah J. . . . .	763
Samuel L. . . . .	8603	Sarah J. . . . .	1424
Samuel S. . . . .	1153	Sarah J. . . . .	2477
Samuel S. . . . .	1353	Sarah J. . . . .	2901
Samuel T. . . . .	1374	Sarah J. . . . .	5386
Samuel T. . . . .	4584	Sarah J. . . . .	7643
Samuel W. . . . .	372	Sarah J. . . . .	7843
Samuel W. . . . .	2808	Sarah J. (Lamborn) . . . . .	1363
Sandwith . . . . .	1088	Sarah J. (Lange) . . . . .	1964
Sara E. . . . .	11427	Sarah L. . . . .	748
Sarah . . . . .	288	Sarah M. . . . .	3001
Sarah . . . . .	296	Sarah M. (Prescott) . . . . .	5397

MOORE, <i>continued.</i>	NO.	MOORE, <i>continued.</i>	NO.
Sarah P. . . . .	1960	Thomas . . . . .	5399
Sarah P. (Cooper) . . . . .	2280	Thomas A. . . . .	1199
Sarah R. (Megraw) . . . . .	724	Thomas B. . . . .	1513
Sarah V. . . . .	7681	Thomas B. . . . .	5417
Sarah V. . . . .	8532	Thomas C. . . . .	306
Sarah W. . . . .	2807	Thomas C. . . . .	1368
Seth . . . . .	1593	Thomas C. . . . .	1708
Sharpless . . . . .	403	Thomas C. . . . .	2410
Sherwood A. . . . .	5367	Thomas E. . . . .	2809
Sibbilla E. (Griest) . . . . .	1559	Thomas E. . . . .	5060
Sidney (Michener) . . . . .	397	Thomas E. . . . .	7697
Sidney A. . . . .	2500	Thomas E. . . . .	11185
Sidney E. . . . .	1157	Thomas G. . . . .	1522
Simeon S. . . . .	11183	Thomas G. . . . .	4764
Simon . . . . .	2468	Thomas G. . . . .	8279
Solon B. . . . .	2610	Thomas H. . . . .	2611
Solomon . . . . .	130	Thomas H. . . . .	4865
Solomon . . . . .	593	Thomas H. . . . .	13095
Solomou . . . . .	609	Thomas J. . . . .	1360
Solomou . . . . .	2476	Thomas J. . . . .	4773
Solomon . . . . .	2481	Thomas J. . . . .	7969
Solomon . . . . .	2506	Thomas M. . . . .	7717
Solomou . . . . .	7647	Thomas S. . . . .	5848
Sophronia J. . . . .	5415	Thomas W. . . . .	1252
Spencer . . . . .	1798	Thomas W. . . . .	1605
Spencer A. . . . .	4964	Thomas W. . . . .	5891
Stanley H. . . . .	13131	Thursa . . . . .	7675
Stella I. . . . .	13006	Truesdale L. . . . .	6221
Steward . . . . .	2887	Truman C. . . . .	2847
Story . . . . .	731	W. L. Garrison . . . . .	8376
Stuart T. . . . .	6239	Waldo J. . . . .	7968
Susan . . . . .	1076	Walker . . . . .	687
Susan (Bloomer) . . . . .	7542	Walker . . . . .	2848
Susan (Carter) . . . . .	319	Walker L. . . . .	4569
Susan R. . . . .	2903	Walker . . . . .	13443
Susan W. (Lewis) . . . . .	2977	Walter A. . . . .	7569
Susanna . . . . .	725	Walter A. . . . .	7742
Susanna . . . . .	2857	Walter C. . . . .	7280
Susanna . . . . .	5218	Walter D. . . . .	5381
Susanna (Markward-Fite) . . . . .	2999	Walter H. . . . .	5850
Susanna M. (England) . . . . .	1264	Walter H. . . . .	7958
Susanna S. (Hoover) . . . . .	1244	Walter H. . . . .	223
Susanna W. (Large) . . . . .	243	Walter J. . . . .	4772
Susannah E. . . . .	3044	Walter L. . . . .	7522
Sylva . . . . .	8118	Walter S. . . . .	8368
Tabitha . . . . .	1108	Walter T. . . . .	7262
Tacie E. . . . .	12879	Walter V. . . . .	5894
Tacy (Vermilyea) . . . . .	2572	Washington A. . . . .	2187
Taylor W. . . . .	6170	Wellington A. . . . .	2529
Terressa E. (Griffey) . . . . .	1992	Wendell P. . . . .	8366
Theodore . . . . .	2178	Wert . . . . .	4802
Theodore A. . . . .	1710	Wesley . . . . .	1150
Theresa M. . . . .	12893	Whitehill . . . . .	7037
Thomas . . . . .	5	Whitson C. . . . .	310
Thomas . . . . .	55	Whitson D. . . . .	5508
Thomas . . . . .	80	Whitson E. . . . .	1406
Thomas . . . . .	293	Wilber H. . . . .	11678
Thomas . . . . .	351	Wilbur L. . . . .	8587
Thomas . . . . .	2514	Wildman . . . . .	611
Thomas . . . . .	2979	Wilford . . . . .	7283

MOORE, *continued.*

	NO.
Wilfred E. . . . .	7974
Willard . . . . .	7285
Willard B. . . . .	12281
William . . . . .	6
William . . . . .	43
William . . . . .	45
William . . . . .	69
William . . . . .	82
William . . . . .	228
William . . . . .	395
William . . . . .	636
William . . . . .	1092
William . . . . .	1408
William . . . . .	1608
William . . . . .	1586
William . . . . .	2600
William . . . . .	4566
William . . . . .	4599
William . . . . .	5418
William . . . . .	5701
William A. . . . .	1267
William A. . . . .	1702
William A. . . . .	2495
William A. . . . .	5064
William A. . . . .	5385
William A. . . . .	5826
William A. . . . .	7739
William B. . . . .	291
William B. . . . .	1944
William B. . . . .	2858
William B. . . . .	4202
William C. . . . .	3050
William C. B. . . . .	5362
William D. . . . .	2163
William E. . . . .	1107
William E. . . . .	1376
William E. . . . .	2663
William E. . . . .	7716
William F. . . . .	5930
William G. . . . .	236
William G. . . . .	6080
William H. . . . .	1499
William H. . . . .	2725
William H. . . . .	11687
William J. . . . .	1683
William J. . . . .	2684
William J. . . . .	2885
William J. . . . .	5354
William J. . . . .	6172
William J. . . . .	7842
William J. . . . .	8099
William J. . . . .	8127
William K. . . . .	7524
William L. . . . .	1357
William M. . . . .	1145
William N. . . . .	8363
William N. . . . .	8528
William P. . . . .	1988
William P. . . . .	4864
William S. . . . .	4583

MOORE, *continued.*

	NO.
William S. . . . .	2605
William S. . . . .	7679
William T. . . . .	5216
William W. . . . .	326
William W. . . . .	1767
William W. . . . .	7720
Willie M. . . . .	4578
Willie N. . . . .	7051
Willie P. . . . .	11186
Willis . . . . .	5390
Willis . . . . .	6092
Willis A. . . . .	13007
Willis G. . . . .	4968
Willis H. . . . .	4766
Willson . . . . .	1404
Willson D. . . . .	5503
Wilson B. . . . .	2168
Wilmer J. . . . .	8268
Winfield S. . . . .	4563
Winifred . . . . .	6100
Winifred H. . . . .	8182
Wortley . . . . .	1423
Zernette (Brooks) . . . . .	7715
Ziba . . . . .	398
Ziba H. . . . .	1563
Ziba T. . . . .	5792
Zola D. . . . .	12264
MORDY,	
Maggie M. (Thompson) . . . . .	3662
MOREY,	
Amanda (Kilmer) . . . . .	5623
Frank L. . . . .	12106
Georgia . . . . .	12111
Henry L. . . . .	12105
Kate A. (Wilson) . . . . .	12107
Lou . . . . .	12110
Nettie G. (Field) . . . . .	12109
Olive H. . . . .	12108
MORGAN,	
Jane E. (Moore) . . . . .	7055
Paul M. . . . .	12909
Ross H. . . . .	12908
William E. . . . .	12907
MORRIS,	
Charles M. . . . .	13361
Criswell A. . . . .	10308
Elihu . . . . .	10307
George H. H. . . . .	12816
Goldie J. . . . .	12817
Ida A. (Passmore) . . . . .	6946
Leta M. . . . .	12810
Louie E. . . . .	12813
Mary S. (Allison) . . . . .	3987
Maud V. . . . .	13362
May E. (Dingledine) . . . . .	8639
Nettie D. . . . .	12811
Norma M. . . . .	12814
Rachel (Dickinson-Chalfant-	
Daniells) . . . . .	471
Roy M. . . . .	12815

MORRIS, <i>continued.</i>	NO.	MURPHY, <i>continued.</i>	NO.
Samuel A. . . . .	12812	Cornelia R. . . . .	3885
Sarah R. . . . .	13360	Daniel D. . . . .	976
Scott L. . . . .	12818	Daniel H. . . . .	10157
Vesta A. . . . .	13358	E. Ardella . . . . .	10427
Wilbur A. . . . .	13359	E. Clarence . . . . .	10426
William E. . . . .	12809	Edward . . . . .	4042
MORRISON,		Eli . . . . .	210
Elizabeth M. (Mercer) . . . . .	8561	Eli A. . . . .	958
Laura F. (Mercer) (see Add.) . . . . .	8562	Eli H. . . . .	949
Mary E. . . . .	13355	Eli H. . . . .	10160
MOSIER,		Elinor S. (Stewart) . . . . .	957
Ernest F. . . . .	11361	Elizabeth E. (Dale) . . . . .	956
Francis L. . . . .	11360	Elizabeth R. (Stevenson) . . . . .	979
Infant . . . . .	11362	Elizabeth S. . . . .	10098
Rebecca C. (Van Fossen) . . . . .	4729	Elizabeth S. . . . .	10102
MOSLEY,		Elizabeth S. (Summerville). . . . .	3884
Jessie D. (Murphy) . . . . .	10420	Elvira (Roberts) . . . . .	3953
MOTTS,		Elvira A. (Arnett) . . . . .	3910
Cora E. (Merrill) . . . . .	12446	Elvira D. (Manahan) . . . . .	971
MOYER,		Emily . . . . .	4045
Ada M. . . . .	11299	Ethel B. . . . .	10424
Adam L. . . . .	11298	Eugene O. . . . .	10118
Angelina . . . . .	4700	Fannie K. . . . .	10415
Annie E. . . . .	11293	Frances A. . . . .	4040
Anna M. . . . .	11309	Frances D. (Taylor) . . . . .	3918
Charles . . . . .	11304	Frances E. . . . .	10145
Christian . . . . .	4699	Franklin M. . . . .	982
Daniel E. . . . .	11306	Harriet . . . . .	4036
Deborah L. . . . .	11294	Henrietta . . . . .	4047
Elizabeth (Wicklein) . . . . .	4679	Horner W. . . . .	10438
Elmer E. . . . .	11297	Ida S. . . . .	3911
Freddie . . . . .	11301	Infant . . . . .	4048
George W. . . . .	11300	Infant . . . . .	10099
Hannah B. . . . .	11296	James . . . . .	943
Ivin . . . . .	11308	James . . . . .	10107
Jacob O. . . . .	11292	James A. . . . .	3886
John T. . . . .	4698	James D. . . . .	10425
Lydia . . . . .	4701	James E. . . . .	3954
Margaret (Wicklein) . . . . .	4677	James G. . . . .	3909
Margaret . . . . .	11303	James J. . . . .	3916
Margaretta (Thomas) . . . . .	1128	James M. . . . .	206
Mary . . . . .	4702	James M. . . . .	952
Mary E. . . . .	11307	James N. . . . .	10158
Sarah E. . . . .	11305	Jane (Love) . . . . .	33
Susan V. . . . .	11295	Jane (Greer) . . . . .	213
William . . . . .	11302	Jane A. (Dowdle) . . . . .	947
MUDD,		Jefferson . . . . .	945
Sarah J. (Neely) . . . . .	10261	Jessie D. (Murphy) . . . . .	10420
MURPHY,		Joel E. . . . .	10156
Adolphus S. . . . .	3883	John . . . . .	208
Alexander . . . . .	204	John . . . . .	4043
Amzi D. . . . .	975	John A. . . . .	948
Andrew . . . . .	209	John D. . . . .	4038
Andrew A. . . . .	977	John E. . . . .	10504
Andrew L. . . . .	953	John G. . . . .	10155
Arnetha A. (Quinn-Crow) . . . . .	986	John L. . . . .	959
Bonnie . . . . .	10123	John L. . . . .	3955
Caroline D. (Boutwell) . . . . .	3879	John M. . . . .	985
Charles M. . . . .	10103	John M. . . . .	10146
Charles R. . . . .	10113	John P. . . . .	10419

MURPHY, <i>continued.</i>	NO.
John R. . . . .	10114
Josiah . . . . .	3921
Julia L. (Oliver-McGowan). . . . .	3881
Juliet E. (Usery) . . . . .	4039
Lela . . . . .	10122
Lucien E. . . . .	10503
Lucy A. . . . .	10505
Lucy W. . . . .	10416
Mamie . . . . .	10124
Marcus W. . . . .	10119
Margaret (Neely) . . . . .	205
Margaret J. L. (Robinson) . . . . .	981
Margaret M. (Armstrong) . . . . .	955
Margaret M. (Duckworth-Costau) . . . . .	3917
Martha . . . . .	3922
Martha M. (Pullam) . . . . .	984
Mary . . . . .	10414
Mary A. . . . .	10117
Mary A. . . . .	10141
Mary A. (Gunn) . . . . .	4090
Mary A. (Nunnelee) . . . . .	3882
Mary B. (Wright) . . . . .	946
Mary E. (Archibald) . . . . .	10097
Mary E. (Montgomery) . . . . .	978
Mary J. . . . .	983
Mary J. (Newton) . . . . .	3908
Mary L. (Love) . . . . .	3424
Mary P. (Basker) . . . . .	3959
Mattie . . . . .	10422
Minerva C. . . . .	4089
Minnie O. . . . .	10506
Nannie H. . . . .	10417
Narcissa S. (Cain) . . . . .	3919
Orpha . . . . .	10418
Pamelia M. (Cook) . . . . .	951
Polly . . . . .	211
Rachel R. (Knux) . . . . .	950
Rachel R. (Wright) . . . . .	212
Rachel T. . . . .	980
Robert . . . . .	203
Robert . . . . .	3956
Robert A. . . . .	4046
Robert A. . . . .	10120
Robert G. . . . .	3887
Robert G. . . . .	10112
Robert M. . . . .	960
Rufus . . . . .	3957
Rufus J. . . . .	4037
Samuel A. . . . .	10144
Samuel D. . . . .	4041
Samuel D. . . . .	10106
Samuel D. . . . .	10439
Samuel R. . . . .	944
Samuel S. . . . .	3880
Samuel S. . . . .	10101
Sarah B. . . . .	10421
Sarah L. (Manahan) . . . . .	207
Susan (Underwood) . . . . .	3952
Susan M. (Anderson) . . . . .	2920

MURPHY, <i>continued.</i>	NO.
Thomas A. . . . .	10142
Tabitha E. . . . .	10161
Thomas E. . . . .	4088
Thomas E. . . . .	10100
Virginia K. . . . .	10108
Walter . . . . .	10121
William . . . . .	3923
William A. . . . .	951
William A. . . . .	4044
William A. . . . .	10096
William H. . . . .	3907
William J. . . . .	10116
William J. . . . .	10143
William L. . . . .	10159
William R. . . . .	10423
Wiltshire B. . . . .	3958
Zachariah . . . . .	10115
MUSSER,	
Clara M. . . . .	7364
Frank A. . . . .	7366
Mabel C. . . . .	7365
Mary L. . . . .	7367
Ruth A. (Cooper) . . . . .	2321
MYERS,	
Arthur . . . . .	5433
Clarence W. . . . .	11990
Daniel McL. . . . .	10753
Ellis M. . . . .	5438
Elmer E. . . . .	5435
Emma E. (Carson) . . . . .	3144
Francis B. . . . .	8717
Harry P. . . . .	8716
Henry . . . . .	10754
Henry A. . . . .	5432
Lester M. . . . .	11991
Lilly A. . . . .	5430
Lula E. (Smith) . . . . .	13015
Lydia S. (Brown) . . . . .	5165
Mamie . . . . .	11819
Mary (Green) . . . . .	10752
Mercy M. . . . .	5436
Minnie M. . . . .	5437
Nancy E. (Moore) . . . . .	1373
Nancy L. (McLaurin) . . . . .	4217
Nannie McL. . . . .	10755
Norval . . . . .	8715
Rachel A. (Sterling) . . . . .	4156
Roy . . . . .	11820
Susan (Sterling) . . . . .	4155
Walter G. . . . .	5434
Willis L. . . . .	5431
NASH,	
Clara M. . . . .	3062
Eugene L. . . . .	3059
Eugenia W. (Smith) . . . . .	3061
Ivah C. . . . .	8586
James C. . . . .	3060
Jane A. J. (Moore) . . . . .	754
Lucinda C. (Moore) . . . . .	751

NASH, <i>continued.</i>	NO.	NEELY, <i>continued.</i>	NO.
Mary L. (Moore) . . . . .	3030	Mary M. (McMillan) . . . . .	963
NAYLOR,		Nancy (Crawford) . . . . .	961
Charles E. . . . .	9358	Octavia (Cobb) . . . . .	4007
Estella M. . . . .	9357	Samuel F. . . . .	968
Loulie H. . . . .	9356	Samuel F. . . . .	4005
Margaret (Harper) . . . . .	3501	Samuel F. . . . .	10263
Mary E. . . . .	9355	Sarah J. (Mudd) . . . . .	10261
NEAL,		Sidney J. . . . .	10269
Blanche . . . . .	5372	Theresa A. (Mauk) . . . . .	4008
Charles E. . . . .	5370	Thomas J. . . . .	4001
Mary . . . . .	5371	Thomas J. . . . .	10268
Sarah E. (Moore) . . . . .	1355	Thomas W. . . . .	3974
NEEL,		Virginia F. (Caldwell) . . . . .	3998
Charles S. . . . .	12945	William N. . . . .	10262
Elizabeth A. . . . .	8831	Wilson A. . . . .	3970
Ellison A. . . . .	8833	Wilson A. . . . .	10266
Emma I. (Beasley) . . . . .	3219	NEFF,	
Louisa (Ross) . . . . .	805	Clara B. . . . .	8612
Lucy A. (Castles) . . . . .	3218	Dee (Moore) . . . . .	6226
Margaret E. (Hare) . . . . .	3214	George W. . . . .	3070
Marguerite I. . . . .	8837	Homier A. . . . .	8613
Mary B. (Hodgson) . . . . .	7115	Infant . . . . .	3066
Mary J. W. . . . .	8830	Infant . . . . .	8614
Mary L. . . . .	8836	Infant . . . . .	8615
Ralph H. . . . .	12946	Infant . . . . .	12397
Ross . . . . .	8832	John J. . . . .	3065
Samuel M. . . . .	3216	Laura J. . . . .	3068
Samuel R. . . . .	8835	Lulu J. . . . .	3069
Susan F. (Beasley) . . . . .	3220	Mary B. (Rutledge) . . . . .	3067
Thomas A. . . . .	3213	Mary E. (Moore) . . . . .	4969
Thomas R. . . . .	12944	Mary J. (Clark) . . . . .	755
Thomas V. . . . .	3217	Minnie E. . . . .	3071
Thomas V. . . . .	8834	S. Lucinda (Lapp) . . . . .	3063
Veretta . . . . .	12943	Thomas M. C. . . . .	3064
William L. . . . .	3215	NELSON,	
NEELY,		Alexander P. . . . .	11204
Anzi . . . . .	4006	Alice F. (see Add.) . . . . .	4542
Attie A. (Callahan) . . . . .	964	Bessie M. . . . .	11208
Eliza J. . . . .	3997	Capitolia (Thompson) . . . . .	4547
Eliza M. . . . .	967	Catherine (Crew) . . . . .	4546
Elizabeth C. (Rice) . . . . .	4004	Charles E. . . . .	4550
Elizabeth E. . . . .	10264	David . . . . .	1086
Gillery . . . . .	3999	David D. . . . .	4530
Harriet E. . . . .	10267	Eliza K. . . . .	4539
Infant . . . . .	3968	Elizabeth (Gillespie) . . . . .	1080
James A. L. . . . .	966	Esther A. (Brown-Guest) . . . . .	1084
James B. . . . .	4069	Frank E. . . . .	11206
James F. . . . .	3973	George U. . . . .	4531
John E. . . . .	3969	Hannah (Moore) . . . . .	229
John M. . . . .	962	Hannah R. . . . .	1087
John K. . . . .	4002	James . . . . .	1083
Lucinda C. . . . .	4003	James O. . . . .	11205
Margaret (Murphy) . . . . .	205	James W. . . . .	4538
Margaret J. (Kolb) . . . . .	3996	Lenora . . . . .	4549
Margaret M. (Allison) . . . . .	965	Lucy W. (MacGonigle) . . . . .	4541
Margaret M. (Powdrill) . . . . .	3972	Lydia A. (Chalfant) . . . . .	1085
Mary A. L. (Southerland) . . . . .	4000	Martha J. (Reed) . . . . .	1082
Mary C. . . . .	10265	Milford . . . . .	4548
Mary E. . . . .	3995	Robert MacG. . . . .	11209
Mary M. (Magee) . . . . .	3971	Robert T. . . . .	4527

NEILSON, <i>continued.</i>	NO.	NITCHMAN, <i>continued.</i>	NO.
Samuel D. . . . .	1081	Asa F. . . . .	8644
Samuel D. . . . .	11207	Barbara C. . . . .	8643
Sarah C. (Worthington) . . . . .	4528	Catharine (Carson) . . . . .	780
Speer C. . . . .	4540	Clarissa (Gentis) . . . . .	3116
William . . . . .	1079	Hannah (Brown) . . . . .	3111
William A. . . . .	4529	Ida E. . . . .	8641
William A. . . . .	4537	James B. . . . .	8640
NEWBOLD,		Kenny V. . . . .	8642
Bertha C. . . . .	7460	Mary M. (Bowers) . . . . .	3114
Charles E. . . . .	7459	Rachel E. (Baker) . . . . .	3115
Josephine (Cooper) . . . . .	2373	William . . . . .	3113
NEWKIRK,		NOACK,	
Albion . . . . .	8094	M. Belle (Horner) . . . . .	3849
Bertha . . . . .	8096	NOLAND,	
Leah . . . . .	8097	Alice F. . . . .	10172
Mary (Wiley) . . . . .	8095	Margaret D. (Knox) . . . . .	3915
Phebe A. (Moore) . . . . .	2658	NOLTE,	
NEWTON,		Anna M. (Passmore) . . . . .	6948
Ella U. . . . .	10147	Arthur E. . . . .	12823
John D. . . . .	10151	Bessie L. . . . .	12820
Joseph P. . . . .	10149	Chester H. . . . .	12821
Mary A. . . . .	10148	Ellis P. . . . .	12822
Mary J. (Murphy) . . . . .	3908	Lulu M. . . . .	12824
Minnie O. . . . .	10154	Orlando E. . . . .	12819
Nellie M. . . . .	10150	NORRIS,	
Robert D. . . . .	10153	Alice A. . . . .	11716
William E. . . . .	10152	Alverda . . . . .	11715
NICE,		Clara E. (Moore) . . . . .	5027
Sarah M. (Reynolds-Deal) . . . . .	1526	Ella E. (Goodrum) . . . . .	9067
NICHOLS,		Sarah E. (Wall) . . . . .	5085
Anna V. (Worst) . . . . .	8314	Wallace A. . . . .	11714
Harry D. . . . .	13327	NORTHROP,	
Laura J. (Kimble) . . . . .	5720	Clarence . . . . .	13707
NICHOLSON,		Grace S. (Clarke) . . . . .	13708
Estella . . . . .	6088	Jennie M. (Heagy-Baker) . . . . .	9800
Etta . . . . .	6089	NORTON,	
Naomi J. (Davis) . . . . .	1697	Nettie G. (Geng) . . . . .	6856
NILES,		Sarah E. (Truman-Bingham) . . . . .	2094
Alla M. . . . .	8092	William S. . . . .	6855
Allen R. . . . .	8093	NORWOOD,	
Andrew J. . . . .	8091	Julia (Crawford) . . . . .	10225
Fordon A. . . . .	13307	Mary L. (McCann-Beasley) . . . . .	10354
Irvin S. . . . .	8090	NUCKLES,	
Jane E. (Moore) . . . . .	2657	Georgiana (Sargent) . . . . .	12440
Ruby S. . . . .	8089	James . . . . .	12438
NIMMS,		Jesse C. . . . .	12441
Carrie B. (Horner) . . . . .	9818	Lydia (Merrill) . . . . .	6274
Sidney T. . . . .	13750	Mary J. . . . .	12439
NINDE,		Nettie Z. . . . .	12443
Benjamin E. . . . .	6357	Thomas A. . . . .	12444
Catherine J. . . . .	6355	William H. . . . .	12442
Hilandia (Dorland) . . . . .	6356	NUNEMACHER,	
Mary E. . . . .	6360	Elizabeth (Carson) . . . . .	a10
Mary E. (Gray) . . . . .	1851	NUNN,	
Rachel . . . . .	6359	Almer . . . . .	9236
Rhoda T. . . . .	6361	Ambrose . . . . .	2759
Thomas L. . . . .	6358	Ann (Cohoe) . . . . .	653
NITCHMAN,		Ann B. (Delany Wallingford) . . . . .	3409
Anna B. . . . .	8645		
Anna E. (Dingledine) . . . . .	3112		

NUNN, <i>continued.</i>	NO.	O'DELL,	NO.
Arthur E. . . . .	8215	Agnes M. . . . .	3621
Arthur R. . . . .	9241	Ann M. (Johnston) . . . .	3620
Asahel . . . . .	2761	Caroline I. (Seymour) . . . .	3622
Clara . . . . .	9252	John R. . . . .	3619
Clement S. . . . .	9257	Maria L. (Horner) . . . . .	892
Cleopatra . . . . .	9243	O'NEAL,	
Cora B. . . . .	8218	Mary A. (Lacy) . . . . .	839
Cyrus . . . . .	2760	OATS,	
Edwin E. . . . .	8217	Edna M. . . . .	13009
Edward J. . . . .	2762	Lucy A. (Moore) . . . . .	7282
Eli L. . . . .	3406	OBLINGER,	
Elizabeth A. . . . .	2758	Elonza C. . . . .	12484
Elma A. . . . .	2764	Mary L. (Gray-Herrick) . . . .	6319
Emma M. . . . .	9242	Viola G. . . . .	12483
Emma M. . . . .	9258	OCKER,	
Emily C. (Haynes) . . . . .	3410	—— (Fridenberger) . . . . .	3190
Emily H. (Love) . . . . .	846	—— (Maxwell) . . . . .	3191
Eva L. . . . .	9249	Abraham. . . . .	798
Feliciana D. (Clement) . . . .	3407	Bud . . . . .	3189
George D. . . . .	8220	Carrie . . . . .	3187
Gertrude . . . . .	9238	Frank (see Add.) . . . . .	800
Harriet M. . . . .	3402	Frank . . . . .	3188
Ina A. . . . .	8216	Jesse . . . . .	796
Ina A. . . . .	8221	Mary (Johnson) . . . . .	180
Ira A. . . . .	9247	Mary A. (Phillips) . . . . .	797
Ira D. . . . .	3403	Silas (see Add.) . . . . .	799
Isaac . . . . .	2755	William . . . . .	795
John . . . . .	2757	ODDLEMAN,	
John A. . . . .	3411	Diana (Moore) . . . . .	5243
John L. . . . .	9239	ODIORNE,	
John N. . . . .	9245	Annie W. . . . .	8523
Kitty M. . . . .	9250	Alice N. (Moore) . . . . .	2983
Lacy C. . . . .	9251	OETTING,	
Leroy D. . . . .	9239	Infant . . . . .	14043
Maggie L. . . . .	9240	Louis . . . . .	14041
Mary C. . . . .	2756	Mary L. . . . .	14042
Nannie A. . . . .	9244	Mary M. C. (Davis) . . . . .	11835
Nellie . . . . .	9260	OFFICER,	
S. V. . . . .	9246	Idolia C. . . . .	5747
Samuel A. . . . .	3404	Rebecca T. (Bell) . . . . .	1542
Samuel J. . . . .	2763	Melvin E. . . . .	5746
Samuel J. J. H. F. . . . .	8222	OGDEN,	
Sarah E. . . . .	9235	Carrie . . . . .	11524
Sarah L. . . . .	3405	Grace . . . . .	11527
Thomas J. . . . .	3408	Ira . . . . .	11526
Ursie . . . . .	9237	Lydia F. (Porter) . . . . .	4932
William J. . . . .	9248	Minnie . . . . .	11525
Willie E. . . . .	8219	OKE,	
NUNNELEE,		Iola B. . . . .	8180
Mary A. (Murphy) . . . . .	3882	Martha J. (Moore) . . . . .	2722
NUNNEMACHER,		OLIVE,	
Simon E. . . . .	a33	Sallie A. (Walker) . . . . .	9118
NYE,		Robert E. . . . .	13536
Anna M. . . . .	6050	OLIVER,	
Edwin V. . . . .	6048	Isaac . . . . .	10105
Laura . . . . .	12317	Julia L. (Murphy-McGowan) . . . .	3881
Nellie . . . . .	6051	William . . . . .	10104
Rebecca . . . . .	12316	OLMSTEAD,	
Saloma J. . . . .	6049	Annie W. . . . .	6737
Sarah E. (Vore) . . . . .	1667	Hannah (Moore-Holcomb). . . . .	1091



OLMSTEAD, <i>continued.</i>	NO.	OVERMAN, <i>continued.</i>	NO.
John . . . . .	4573	Willett C. . . . .	7424
Sarah E. . . . .	4574	William H. . . . .	7414
OLMSTED,		William H. . . . .	7422
Caroline (Roney) . . . .	2044	VERTON,	
ORME,		Clark W. . . . .	10511
Lou A. (Wilson) . . . . .	9127	Dollie . . . . .	10509
ORMOND,		Sarah R. (Quin) . . . . .	4091
Kate E. (Watts) . . . . .	10767	Irena E. . . . .	10507
Infant . . . . .	13928	Jennie I. . . . .	10513
ORR,		M. Annie (Davis) . . . . .	10510
Adrian V. B. . . . .	12936	Sarah E. . . . .	10512
Anna . . . . .	12940	Thomas C. . . . .	10508
George P. . . . .	12937	OVINGTON,	
Harriet M. . . . .	12938	Clara (Gibbons) . . . . .	2995
Martha E. (Pownall) . . . .	7106	OWENS,	
Maria M. . . . .	12939	Alfred T. . . . .	5013
ORTLIP,		Alice W. . . . .	11633
Bertha M. . . . .	11070	Alline . . . . .	11900
Clara E. (Leslie) . . . . .	11065	Charles . . . . .	11902
Clara M. (Allen) . . . . .	6564	Clara I. (Walters) . . . . .	5029
David P. . . . .	11068	David F. . . . .	5015
Ethel M. . . . .	13989	Edna E. . . . .	11634
Eugene F. . . . .	6568	Eliza J. (Kephart) . . . . .	5009
George N. . . . .	6566	Elmer . . . . .	11630
Harry M. . . . .	11066	Harvey M. . . . .	11636
Henry M. . . . .	6567	Infant . . . . .	11628
Herbert W. . . . .	11069	Jennie . . . . .	11632
Mary B. . . . .	11067	Jesse S. . . . .	5011
Mary J. (Menough-Huey) . . . .	1980	John . . . . .	5012
Susan E. (Thompson) . . . . .	4443	John C. . . . .	11635
William H. . . . .	6565	Lola M. (Montgomery) . . . . .	11626
OSBORN,		Martha E. (Moore) . . . . .	5224
Nancy E. (Moore) . . . . .	1614	Mary I. . . . .	11627
Mary E. (Hockett) . . . . .	5911	Matthew F. . . . .	5010
OVELMAN,		Milton L. . . . .	5014
Agnes S. (Henneberger) . . . .	9798	Paul . . . . .	11901
Anna R. (Diehl) . . . . .	9799	Susanna (Spencer) . . . . .	1237
Hannah M. (Heagy) . . . . .	3688	Wesley . . . . .	11631
Mary E. (Bartle) . . . . .	9795	Winifred G. . . . .	11629
Matilda J. (Gordon) . . . . .	9797		
William C. . . . .	9796	PACK,	
OVERMAN,		S. Locket (Love-Lewers) . . . .	8918
Alfred . . . . .	7411	PAINE,	
Edwin W. . . . .	7410	David B. . . . .	3809
Dorinda (Cooper) . . . . .	2345	Louisa L. . . . .	3810
Fannie E. . . . .	7413	Margaret C. (Shultz) . . . . .	3807
Florence . . . . .	7407	Mary B. . . . .	9994
Frederick . . . . .	7426	Matilda W. (Finley) . . . . .	922
Harriet (Cooper) . . . . .	2344	William F. . . . .	3808
Harriet . . . . .	7425	William F. . . . .	9993
Henry C. . . . .	7409	PAISLEY,	
Kate E. . . . .	7420	Charles H. . . . .	11138
Leah (Cooper) . . . . .	2341	Edward F. . . . .	11139
Lydia E. . . . .	7406	Ellen J. (Copeland-Hollings- worth) . . . . .	4472
Martha E. . . . .	7408	Mary E. . . . .	11140
Mary M. . . . .	7421	Samuel . . . . .	11141
Milton C. . . . .	7412	PALMER,	
Phebe J. (Cooper) . . . . .	2340	Alice . . . . .	12984
Sarah . . . . .	7423	Anna M. (Pennock) . . . . .	1913
Sarah J. . . . .	7405		

PALMER, <i>continued.</i>	NO.	PASSMORE,	NO.
Daniel . . . . .	8080	Abigail (Moore) . . . . .	120
Emma A. . . . .	6487	Alice M. . . . .	12788
Everett . . . . .	12982	Amasa C. . . . .	6969
Frederick . . . . .	8085	Amor C. . . . .	6943
Frederick J. . . . .	6485	Amos M. . . . .	12789
George . . . . .	8087	Andrew M. . . . .	499
Georgiana . . . . .	8088	Andrew M. . . . .	6925
Hiram . . . . .	8081	Andrew M. . . . .	12778
Howard M. . . . .	6484	Anna B. . . . .	6963
John O. . . . .	8083	Anna M. . . . .	2124
Margaret . . . . .	8086	Anna M. (Nolte) . . . . .	6948
Martin . . . . .	12983	Auson B. . . . .	6964
Mary . . . . .	8084	Baby Belle . . . . .	12833
Mary H. (Moore) . . . . .	2656	Benjamin F. . . . .	2127
Phebe (Hoopes) . . . . .	7245	Benjamin F. . . . .	6972
Rachel I. . . . .	6486	Benjamin J. . . . .	502
William E. . . . .	8082	Benjamin J. . . . .	6918
PARIS,		Benjamin J. . . . .	6970
Laura E. (Flanary) . . . . .	9091	Blair S. . . . .	12796
PARISH,		Charles E. . . . .	2146
Essie E. (Lacy-Leathers) . . . . .	3357	Charles E. . . . .	6985
PARK,		Charles S. . . . .	6939
Belzoner . . . . .	10273	Dorothy E. . . . .	12790
Clarinda (Callahan) . . . . .	3975	Dora V. . . . .	6914
Eliza J. . . . .	10272	Dora Van N. . . . .	12777
Ephraim E. . . . .	10274	Edith D. . . . .	6965
Mary A. N. (Gatewood) . . . . .	10271	Edna W. . . . .	12800
Victor H. . . . .	10270	Edward T. . . . .	6982
PARKER,		Edward S. . . . .	12784
Alice B. (Quin) . . . . .	4317	Elizabeth (Broomell) . . . . .	1787
William B. . . . .	10949	Elizabeth R. . . . .	2122
PARR,		Elizabeth R. (Cheyney) . . . . .	2139
Alma (Brennan) . . . . .	6266	Ella D. (Lipp) . . . . .	6944
Clifton L. . . . .	12427	Ellen (Pyle) . . . . .	6924
Victor L. . . . .	12428	Ellis A. . . . .	2136
PARRILL,		Ellis L. . . . .	6905
Catharine A. (Horner) . . . . .	3583	Ellis P. . . . .	498
John A. . . . .	9514	Ellis P. . . . .	2125
Nancy E. . . . .	9545	Ellis P. . . . .	2126
Vira M. . . . .	9546	Ellis P. . . . .	2137
PARRISH,		Ellis P. . . . .	6941
Anna S. (Thompson) . . . . .	5799	Ellis P. . . . .	6942
PARRY,		Ellis P. . . . .	6949
Annie L. . . . .	13900	Ellis P. . . . .	12785
David W. . . . .	10703	Ellwood L. . . . .	6947
Infant . . . . .	10702	Elma (McMillan) . . . . .	12783
Kate (Johns) . . . . .	10704	Elmira H. . . . .	12793
Rebecca (Walton) . . . . .	4187	Elva T. . . . .	6961
PARSHALL,		Emma F. (Haines) . . . . .	6938
Emma L. (Blakely) . . . . .	9688	Emmia L. (Brown) . . . . .	6951
Medora A. (Lestersmith) . . . . .	8039	Gail C. . . . .	12799
PARSON,		George B. . . . .	501
Charles F. . . . .	14071	George B. . . . .	2132
Mary E. (Kirk) . . . . .	12736	George B. . . . .	6911
William H. . . . .	14070	George B. . . . .	6926
PARTENHEIMER,		George H. . . . .	6962
Helen M. . . . .	7456	Hannah A. (Broomell) . . . . .	2135
Maria F. (Cooper) . . . . .	2369	Hanson P. . . . .	6922
Roger T. . . . .	7458	Harold E. . . . .	12834
Sarah E. . . . .	7457	Harriet L. . . . .	6968

PASSMORE, <i>continued.</i>	NO.	PASSMORE, <i>continued.</i>	NO.
Helen A. . . . .	12769	William W. . . . .	503
Howard S. . . . .	12711	William W. . . . .	504
Ida A. (Morris) . . . . .	6946	Winnie L. . . . .	12806
Isaac A. . . . .	6916	Zema L. J. . . . .	6984
J. Walter . . . . .	12794	PAXON,	
Jennie P. . . . .	12808	Mary A. (Marsh) . . . . .	251
John A. . . . .	6921	Rachel (Yarnall) . . . . .	474
John A. . . . .	6966	Rachel Y. (Garrett) . . . . .	2065
John A. M. . . . .	2140	PAXSON,	
John A. M. . . . .	6967	Rosaline M. (Brown) . . . . .	6272
John F. . . . .	12791	PAXTON,	
John W. . . . .	500	Annie (Thompson) . . . . .	3665
John W. . . . .	6935	Edwin McC. . . . .	9748
Joseph P. . . . .	6971	PAYNE,	
Josiah K. . . . .	2131	Amanda M. (Amos) . . . . .	6395
Leroy C. . . . .	2123	Amy J. (Whitehead) . . . . .	5192
Leroy C. . . . .	6937	Anna M. (Lytle) . . . . .	5193
Lincoln A. . . . .	12792	Deborah (Stevens) . . . . .	1142
Lincoln G. . . . .	6952	Edith L. . . . .	4739
Lincoln K. . . . .	6936	Eleanor E. W. . . . .	5195
Lincoln K. . . . .	12787	Elinor (Way) . . . . .	1285
Lola M. . . . .	12826	Elwood M. . . . .	4737
Louella (Hayes) . . . . .	6923	Ethel E. . . . .	12505
Lulu G. . . . .	6904	Fenton B. . . . .	4738
Lydia E. . . . .	2133	James O. . . . .	12507
Lydia H. . . . .	12786	Jane A. (Miller) . . . . .	1636
Lynnie E. . . . .	12798	John F. . . . .	5194
Malvina H. . . . .	6919	Lenna M. . . . .	4740
Marian H. . . . .	12776	William H. . . . .	12506
Mary E. (Martindale) . . . . .	2134	PEARCE,	
Mary E. (Mendenhall) . . . . .	6913	Elizabeth (Brown-Phillips). . . . .	5161
Mary E. . . . .	12795	Minnie . . . . .	11804
Mary J. . . . .	2145	Nora E. . . . .	11803
Mary J. . . . .	12807	PEARSON,	
Norman S. . . . .	6927	Catherine . . . . .	8126
Norris J. . . . .	12710	Edward L. . . . .	6111
Orlando C. . . . .	6945	Eliza (Moore) . . . . .	2686
Oscar F. . . . .	6912	Elva L. . . . .	8125
Paul B. . . . .	12797	John A. . . . .	8123
Paul L. . . . .	12828	Mary A. . . . .	6110
Percy P. . . . .	6983	Mary E. . . . .	8124
Phebe E. (Taylor) . . . . .	6915	Mary E. (Smith) . . . . .	1716
Phebe P. (Kirk) . . . . .	496	PEASE,	
Phebe P. (Bye) . . . . .	2128	Mary E. (Moore) . . . . .	2989
Reuben H. . . . .	2141	PELIN,	
Robert S. . . . .	12827	Augustus . . . . .	4487
Ruth (Moore) . . . . .	115	Charles C. . . . .	4483
Ruth E. (Brown) . . . . .	2143	Clara . . . . .	4484
Ruth M. (Kirk) . . . . .	497	Elizabeth (Watkins) . . . . .	1066
Ruth M. . . . .	2130	Henry . . . . .	4482
Samuel B. . . . .	2138	John S. . . . .	4485
Samuel W. . . . .	2129	Sarah J. . . . .	4486
Samuel W. . . . .	6917	PEMBLE,	
Sarah (Moore-Hall) . . . . .	116	Anna B. (Caston) . . . . .	4391
Sarah L. (McCracken) . . . . .	2142	Thomas E. . . . .	11006
Sarah M. . . . .	6920	PENFIELD,	
Walter C. . . . .	6940	Emma K. (Moore) . . . . .	1414
Walter L. . . . .	12825	PENNOCK,	
William A. . . . .	2144	Abbie Q. (Yeatman) . . . . .	1917
William T. . . . .	6950	Anna M. (Palmer) . . . . .	1913

<b>PENNOCK, continued.</b>	NO.	<b>PETTIT,</b>	NO.
Emma (Cooper) . . . . .	8441	Adella B. (Bechtold) . . . . .	5543
Emma (Yeatman) . . . . .	1914	Anna B. . . . .	12042
Eva (Brosius) . . . . .	1810	Annie E. (Kinsie) . . . . .	5541
Joseph D. . . . .	2966	Arthur C. . . . .	12041
Margaretta (Walker) . . . . .	712	Charles H. . . . .	12035
Rachel L. (Humes) . . . . .	426	Clara M. . . . .	12036
Ruthie J. (Swayne) . . . . .	1915	Emma L. (Greenamyre) . . . . .	5542
Walker C. . . . .	2967	Jesse J. . . . .	1:038
William J. . . . .	1916	Joseph E. . . . .	5545
<b>PENNY,</b>		Laura . . . . .	5548
Aaron E. . . . .	13623	Mabel L. . . . .	12040
Frances A. (Brown) . . . . .	9471	Maria C. (Baker) . . . . .	5540
Infant . . . . .	13625	Mordecai L. . . . .	5547
Nellie G. . . . .	13624	Rebecca . . . . .	12043
<b>PENTZ,</b>		Rebecca P. (Garrettson) . . . . .	1441
Lydia A. (England) . . . . .	4933	Ross W. . . . .	12039
Willie M. . . . .	11528	Russell E. . . . .	12037
<b>PEOPLES,</b>		Sylvester A. . . . .	5546
Lola M. (Strong) . . . . .	5753	William H. . . . .	5544
Eleanor . . . . .	13371	<b>PEYTON,</b>	
Louisa J. . . . .	1986	Cora . . . . .	9198
Martha M. (Moore-Stott-		Emmett . . . . .	9199
Williams) . . . . .	449	Harriet E. (Love) . . . . .	3379
Rebecca A. (Cutler) . . . . .	5663	Infant . . . . .	9202
<b>PERRY,</b>		Lacy . . . . .	9203
Alonzo . . . . .	11182	Lillian M. . . . .	9204
Charles C. . . . .	9233	Oscar . . . . .	9197
Clara (Sullenger) . . . . .	9231	Oscar . . . . .	9200
George O. . . . .	11181	Willard . . . . .	9201
John R. . . . .	9234	<b>PHELPS,</b>	
Martha A. (Boak-Wright-		Frank J. . . . .	11029
berry) . . . . .	4510	Ida A. (Finch) . . . . .	11027
Nancy C. (Love) . . . . .	3401	Lydia A. (Large) . . . . .	4421
Thomas A. . . . .	9232	William P. . . . .	11028
<b>PETERS,</b>		<b>PHILIPS,</b>	
Anna M. (Alexander) . . . . .	11276	Charles H. . . . .	7269
Charles B. . . . .	11277	Edward . . . . .	7268
Charles H. . . . .	8687	William M. . . . .	7270
Clyde H. . . . .	8690	<b>PHILLIPS,</b>	
Elias H. . . . .	11275	—— (Whetsel) . . . . .	3185
Ernest G. . . . .	14032	—— (Sauvel) . . . . .	3186
Harry A. . . . .	8689	Charles H. . . . .	12989
Harvey L. . . . .	8688	Charles W. . . . .	11799
Infant . . . . .	11279	Dora M. . . . .	12987
James W. . . . .	11278	Elizabeth (Brown-Pearce) . . . . .	5161
John I. . . . .	11274	Emanuel . . . . .	11798
Laura B. . . . .	8686	Emma E. (Love) . . . . .	10797
Morton W. . . . .	14035	Helen P. . . . .	12990
Orpha A. . . . .	14034	Infant . . . . .	11795
Orlo C. . . . .	14036	Lydia M. . . . .	11800
Sarah A. (Hartz) . . . . .	4668	Lisbet F. . . . .	12988
Sarah E. (Phillips) . . . . .	11797	Mary A. . . . .	11796
Sidney A. (Conrad) . . . . .	3130	Mary A. (Ocker) . . . . .	797
Vada E. . . . .	14037	Nancy E. (Moore) (see Add.) . . . . .	5924
Vernon S. . . . .	14033	Phebe M. (Moore) . . . . .	2281
William R. . . . .	8685	Samuel R. . . . .	11801
<b>PETERSON,</b>		Sarah E. (Peters) . . . . .	11797
George A. . . . .	11099	Walter E. . . . .	11802
Margaret J. (Williams-Breen) . . . . .	4459	<b>PICKUP,</b>	
		Phoebe E. (Bailey) . . . . .	7555

PIERSON,	NO.	PLUMLY,	NO.
Alfred F. . . . .	8500	Agnes (Rummells) . . . . .	7088
Bertha E. (Gallagher) . . . . .	6472	Clifford . . . . .	12928
Ethel M. . . . .	8499	Elsie . . . . .	12925
Lucinda F. (Moore) . . . . .	2971	Gertrude . . . . .	12930
Evert H. . . . .	12551	May B. . . . .	12929
Harry W. . . . .	12550	Omer . . . . .	12926
Stella M. . . . .	8498	Phebe (Moore) . . . . .	2172
PILLING,		Silvan . . . . .	7087
Cornelia G. . . . .	13031	Sylvia . . . . .	12927
Eleanor B. . . . .	13032	POLLOCK,	
Hannah H. (Thompson) . . . . .	7337	Mary E. (Moore) . . . . .	7053
PIPER,		POOLER,	
Anna M. (Horner) . . . . .	3679	Julia A. (Lacy-Black) . . . . .	3358
Charles F. . . . .	13693	PORTER,	
Clark C. . . . .	13691	Ada L. (McCaskey) . . . . .	11217
Clark M. . . . .	9759	Anna M. . . . .	13569
Ernest M. . . . .	13696	Antoinette M. . . . .	4882
Florence V. (McElfrish) . . . . .	9761	Bruce McD. . . . .	13571
Frank McC. . . . .	9758	Eliza J. . . . .	4929
Frazer H. . . . .	13697	Elwood E. . . . .	11218
Harriet A. (Horner) . . . . .	3678	Flora A. J. (White) . . . . .	9310
Helen C. . . . .	13695	Harvey W. . . . .	13572
Henry B. . . . .	13692	James H. . . . .	4884
Herbert A. . . . .	9757	Lucretia A. (Caldwell) . . . . .	4930
Herbert S. . . . .	13690	Luella E. . . . .	13570
Hettie M. . . . .	9760	Lydia F. (Ogden) . . . . .	4932
James C. . . . .	13689	Martha M. (Bloom) . . . . .	4931
Louisa . . . . .	13694	Mary A. (Howe) . . . . .	1730
William B. . . . .	9762	Mary E. (Hill) . . . . .	4928
PITCHER,		Mary E. (Reed) . . . . .	4544
Almira J. (Davis) . . . . .	7831	Sarah (McKesson-Hunter) . . . . .	1211
PLANK,		Wilbur M. . . . .	4883
Gertrude A. . . . .	13251	POSTELL,	
Minnie R. (Hollenbeck- Ward) . . . . .	7927	Emily C. (Love) . . . . .	824
PLESSINGER,		POTTER,	
Belle A. . . . .	10049	Edith A. (Carlile) (see Add.)	5940
Charles C. . . . .	10048	Emily . . . . .	12284
Grace L. . . . .	10051	POTTS,	
Sarah E. (Horner) . . . . .	3837	Alicc L. . . . .	13372
Stanley N. . . . .	10050	Eva M. (Harris) . . . . .	8756
PLITT,		Frank G. . . . .	13373
Adelaide L. . . . .	13651	POWDRILL,	
Charles A. . . . .	9613	Margaret M. (Neely) . . . . .	3972
Charles A. . . . .	13642	POWELL,	
David H. . . . .	9611	Carrie C. . . . .	13014
David H. . . . .	13643	Ellen (Buckley) . . . . .	2392
Florence S. . . . .	13646	Henry B. . . . .	13012
George L. . . . .	9614	Isabel . . . . .	13011
George M. . . . .	13641	Samuel . . . . .	13013
John K. . . . .	13645	Sarah M. (Cooper) . . . . .	7291
Helen E. . . . .	13648	POWER,	
Lizzie M. . . . .	13650	Fanny B. (Horner) . . . . .	3795
Mabel (Withrow) . . . . .	9698	POWNALL,	
Margaret A. . . . .	13647	Anna M. (Armstrong) . . . . .	7107
Margaret E. . . . .	13644	Anne . . . . .	2843
Maria E. . . . .	9612	Charles . . . . .	7081
Mary A. (Horner) . . . . .	3607	Charlotte E. (Bigger) . . . . .	7108
Wilhelmina H. . . . .	13649	Deborah (Satterthwait) . . . . .	2841
Withrow C. . . . .	13676	Deborah (Walker) . . . . .	682
		Eleanor . . . . .	7112

POWNALL, <i>continued.</i>	NO.	PRESTON, <i>continued.</i>	NO.
Elizabeth M. . . . .	8463	Lydia R. (Reynolds) . . .	1505
Elmer E. . . . .	7080	Margaret H. (Buckman) .	5694
George . . . . .	7109	Marian (Lewis) . . . . .	5693
George S. . . . .	7077	Mary (Moore) . . . . .	68
Hattie H. . . . .	7079	Mary M. (King) . . . . .	1501
Henrietta (Moore) . . . .	2183	Phebe M. (King) . . . . .	1507
Henry . . . . .	2842	Rebecca R. . . . .	1506
Henry . . . . .	7088	Thomas H. . . . .	5696
Isaac D. . . . .	7082	William J. . . . .	1508
Joseph D. C. . . . .	2937	PRICE,	
Levi . . . . .	7078	Amanda (Truman) . . . .	2106
M. Wilmor . . . . .	8460	George A. . . . .	13499
Martha E. (Orr) . . . . .	7106	Joseph A. . . . .	13500
Mary . . . . .	2840	Margaret S. (Bacot) . . .	4382
Phebe . . . . .	2839	Susan J. (Conditt-Shelton)	9098
Priscilla (Moore) . . . . .	2170	PRICHARD,	
S. Edna . . . . .	8464	Florence (Ross). . . . .	4198
Samuel M. . . . .	7110	PRIDDY,	
Susanna . . . . .	8461	Zayda . . . . .	10990
Susanna (Walker) . . . . .	705	PRIDE,	
Vincent S. . . . .	8462	Allen D. . . . .	8857
Walter M. . . . .	7076	Amelia J. (Sitgreaves) . .	3233
William S. . . . .	7111	Anna R. (Simpson) . . . .	8862
PRATT,		Arthur L. . . . .	8830
Ella P. (Thompson) . . . .	5794	Cadwallader J. . . . .	8858
Howard T. . . . .	12174	Frederick J. . . . .	8855
Lucretia A. (Wallace) . . .	6654	Helen C. . . . .	13416
PRENTISS,		Infant . . . . .	8859
Bertha . . . . .	9686	John S. . . . .	8856
Margaret H. . . . .	9685	Junius A. . . . .	8861
Margaret J. (Clark) . . . .	3633	PRIDY,	
William C. . . . .	9684	Rosa E. (Martin-Magee) . .	4341
PRESCOTT,		PRIOR,	
Sarah M. (Moore) . . . . .	5397	Clarence E. . . . .	13297
Infant . . . . .	11963	Emily A. (Shotwell) . . . .	8061
Lorenza M. . . . .	11962	George W. . . . .	13294
PRESSLEY,		Guy R. . . . .	13296
John M. . . . .	8766	Herbert A. . . . .	13295
John M. . . . .	13384	PRITCHARD,	
Josephine. . . . .	13383	Infant . . . . .	10716
Leon T. . . . .	8769	PUGH,	
Lola K. . . . .	13382	Ann E. (Cloud) . . . . .	529
Lorena E. (Harris) . . . . .	3197	Edith A. . . . .	7136
Samuel H. . . . .	8767	Edna B. . . . .	7137
William F. . . . .	8768	Elizabeth D. . . . .	2201
PRESSNELL,		Joanna (Cross) . . . . .	2200
Albert T. . . . .	5412	Lida R. (Horner) . . . . .	9557
Alva . . . . .	5413	Mabel . . . . .	13634
Charles E. . . . .	5411	Melissa P. (Kirk) . . . . .	6888
Malinda J. . . . .	5414	Sallie . . . . .	2205
Martha A. (Moore) . . . . .	1367	Taylor . . . . .	2202
PRESTON,		Thomas S. . . . .	2204
Ann H. (Cutler) . . . . .	1503	William H. . . . .	2203
Beulah (Hughes) . . . . .	1515	PULLAM,	
Caroline . . . . .	5695	Alice J. . . . .	4087
Deborah C. . . . .	1504	Charles W. . . . .	4082
Elma (Moore-Walton) . . . .	1797	Eugenia McM. . . . .	10502
Esther R. . . . .	1502	Ida B. . . . .	4086
Joseph . . . . .	327	Laura A. (Jones) . . . . .	4084
Josephilena (Turner) . . . .	1509	Louisa C. . . . .	4085

<b>PULLAM, <i>continued.</i></b>	<b>NO.</b>	<b>PYLE, <i>continued.</i></b>	<b>NO.</b>
Martha C. . . . .	10501	Jay C. . . . .	6132
Martha M. (Murphy) . . . .	984	Jennie E. (Marsh) . . . . .	4825
Mary F. O. (Brooks) . . . .	4078	Jesse B. . . . .	1753
Rebecca A. . . . .	4080	Jesse K. . . . .	391
Sarah M. . . . .	4079	John M. . . . .	388
Virginia A. . . . .	10499	Kersey E. . . . .	1751
Virginia W. (McNatt) . . . .	4081	Maggie E. (Shoemaker) . . . .	4823
William S. . . . .	4083	Malinda (Howe) . . . . .	387
William W. . . . .	10500	Mary (Moore-McKenzie) . . . .	90
<b>PUSEY,</b>		Mary A. (Powersmaster) . . . .	393
Bertha M. (Lorber) . . . . .	7313	Mary A. (Templin) . . . . .	1746
Carrie E. . . . .	12734	Mary E. . . . .	6777
Elizabeth C. . . . .	1689	Mary M. . . . .	1736
Ellis A. . . . .	12732	Matilda (Brant) . . . . .	1744
Elwood K. . . . .	12733	Melissa (Babb) . . . . .	1740
Fannie M. . . . .	1690	Samantha (Hunt) . . . . .	1743
Frank E. . . . .	7312	Sarah E. . . . .	1750
Israel J. . . . .	7311	Susan M. (Wright) . . . . .	1748
J. Clemson . . . . .	1691	Thomas S. . . . .	1756
Mary A. (Kirk) . . . . .	6884	William A. . . . .	1734
Ruthanna (Moore-Coale) . . . .	321	William C. . . . .	392
Sarah A. (Cooper) . . . . .	2291	William C. . . . .	6133
Sarah A. (Moore) . . . . .	371	William E. . . . .	1747
Sarah M. . . . .	12735	William R. . . . .	1755
<b>PUTNEY,</b>		<b>QUIN,</b>	
Elmore M. . . . .	7982	Alice B. (Parker) . . . . .	4317
Jessie A. M. (Moore) . . . . .	2613	Ella (Willard) . . . . .	10843
<b>PYLE,</b>		Emma N. (Sharpe) . . . . .	4316
Abraham . . . . .	389	Hugh L. . . . .	10942
Alexandria D. . . . .	11402	Hugh S. . . . .	4315
Alfred . . . . .	6776	James B. . . . .	10940
Alonzoville. . . . .	1732	James M. . . . .	4312
Alvah W. . . . .	6130	John H. . . . .	4313
Anna M. (Swayne) . . . . .	6449	John S. . . . .	10943
Arasha . . . . .	1741	Louis R. . . . .	4314
Arestus . . . . .	1742	Louis S. . . . .	10941
Arthur E. . . . .	6140	Mary E. (Tyler) . . . . .	4311
Asenath A. (Jenkins) . . . . .	6138	Mattie A. . . . .	4092
Burr . . . . .	1754	Missouri (Catching) . . . . .	4279
Caleb . . . . .	390	Nannie C. . . . .	10842
Cheyney O. . . . .	6139	Narcissa E. (Smith) . . . . .	1031
Clara . . . . .	6774	Nellie . . . . .	10945
Clarkson . . . . .	6775	Richard S. . . . .	4310
Clinton . . . . .	1731	S. Adelia . . . . .	4308
Constantine . . . . .	1745	Sarah L. . . . .	10944
Cordelia E. . . . .	6131	Sarah R. (Overton) . . . . .	4091
Edgar E. . . . .	1735	William H. . . . .	4309
Elizabeth . . . . .	12782	<b>QUINBY,</b>	
Elizabeth A. . . . .	1738	Aaron B. . . . .	1339
Elizabeth T. (Lukens) . . . . .	2060	Alfred H. . . . .	5317
Ellen (Passmore) . . . . .	6924	Anna M. . . . .	5349
Ethel E. . . . .	11403	Arthur I. . . . .	5345
Frances A. . . . .	1757	Arthur L. . . . .	5322
Frank L. . . . .	1739	Calvin M. . . . .	5325
Frederic L. . . . .	12781	Edward W. . . . .	5326
George B. . . . .	6778	Elijah . . . . .	1346
Hiawatha . . . . .	1749	Elizabeth (Moore) . . . . .	292
Ida B. . . . .	1752	Ephraim M. . . . .	5319
Jacob F. . . . .	1733	Ernest T. . . . .	11933
James M. . . . .	1737		

QUINBY, <i>continued.</i>	NO.	RAMSAY, <i>continued.</i>	NO.
Ezra A. . . . .	1343	Sarah M. . . . .	1884
Franklin M. . . . .	5316	Thomas W. F. . . . .	6410
Frederick J. . . . .	5346	William J. . . . .	1879
Hannah A. . . . .	5324	RANK,	
Hannah S. . . . .	1347	Rachel D. (Hartz) . . . .	4671
Harris . . . . .	1349	RANKIN,	
Infant . . . . .	5351	Della V. . . . .	12487
Isaiah W. . . . .	1345	Meta G. . . . .	12489
Jesse C. . . . .	1348	Nellie E. . . . .	12486
Josephine E. (Washburn) . . . .	1340	Rebecca A. (Gray) . . . .	6322
Josephine E. . . . .	5320	William G. . . . .	12488
Josephine T. (Maloue) . . . .	5342	RAY,	
Julia . . . . .	5350	Lizzie . . . . .	10831
Lee B. . . . .	5337	Matilda (Catching-Hickman) . . . .	4276
Lillie J. (Alvord) . . . . .	5343	Mollie . . . . .	10832
Lucy E. . . . .	5347	William H. . . . .	10830
Maggie . . . . .	5336	REABEN,	
Mary E. (Marshall) . . . . .	5318	Cassie C. . . . .	10917
Mercy A. (Gillett) . . . . .	1344	Clifton E. . . . .	10915
Miriam E. (Beaver) . . . . .	1342	Emma M. . . . .	10913
Miriam S. . . . .	5348	Ethel . . . . .	10918
Nancy E. (Abbott) . . . . .	5321	Frances E. (Catching) . . . .	4303
Nora A. . . . .	5344	George B. . . . .	10916
Sarah A. . . . .	1338	Walter H. . . . .	10914
Stephen C. . . . .	5323	READ,	
Thomas M. . . . .	1341	Clara McC. (Barrick) . . . .	3775
QUINN,		Helen P. . . . .	9960
Arnetta A. (Murphy-Crow). . . .	986	Lillian E. . . . .	9959
RADCLIFF,		Mary E. (Moore) . . . . .	5225
Albert A. . . . .	9926	Raymond P. . . . .	9958
Alice B. . . . .	9925	REBMANN,	
Annie R. (Wagner) . . . . .	3745	Paul C. . . . .	13040
Edith H. . . . .	9928	Pauline (Cooper) . . . . .	7355
James R. . . . .	9927	REED,	
Mary G. . . . .	9924	Bertha T. . . . .	14016
RALSTON,		Charles H. . . . .	12352
Edda . . . . .	11481	Cyrus . . . . .	11220
Ella . . . . .	11480	Edward W. . . . .	10046
Viola L. (Gamble) . . . . .	4907	Francis A. . . . .	4545
RAMBO,		Grace A. . . . .	14020
Mary J. (Copeland) . . . . .	11136	Harris . . . . .	11219
Sarah (Moore) . . . . .	673	Infant . . . . .	10047
Sarah A. . . . .	2810	J. Harris . . . . .	11214
Sarah S. (Maxwell) . . . . .	2811	Jemima L. (McClinsey) . . . .	11592
RAMSAY,		Louella V. . . . .	12351
Charles W. . . . .	6413	Lydia A. (Moore-Coates) . . . .	1511
Cynthia A. . . . .	6414	Mabel B. . . . .	14018
Edith (Moore) . . . . .	416	Martha J. (Nelson) . . . . .	1082
Hannah J. (Ackerman) . . . .	1881	Mary E. (Porter) . . . . .	4544
James . . . . .	6411	Mary F. (Moore) . . . . .	6171
Jesse A. . . . .	6408	Mary J. (Horner) . . . . .	3836
John A. . . . .	6416	Sarah G. (Marion) . . . . .	11213
John K. . . . .	1882	T. Chandler . . . . .	14017
Joseph I. . . . .	1878	T. Marshall . . . . .	14019
Martha A. (Gardner) . . . . .	1885	Thomas M. . . . .	11215
Mary E. . . . .	1880	William T. . . . .	4543
Mary E. . . . .	6415	William T. . . . .	11216
Michael B. . . . .	6409	REGESTER,	
Samuel R. . . . .	1883	John F. . . . .	6365
		Sarah C. (Gray-Sumption) . . . .	1854



REINKE,	NO.	REYNOLDS, <i>continued.</i>	NO.
Caroline I. (Clark) . . . . .	5284	Joseph P. . . . .	5582
Rebecca E. (Taylor) . . . . .	1312	Joseph T. . . . .	1454
Sarah E. . . . .	5283	Josephilena . . . . .	5668
REITZELL,		Laura M. . . . .	12080
Jane (Conard) . . . . .	2326	Lucretia M. . . . .	5669
RELLER,		Lucretia M. . . . .	12121
Anna E. . . . .	4647	Lydia R. (Preston) . . . . .	1505
Charles A. . . . .	4649	Mamie H. . . . .	12117
Sarah E. B. (Dickinson) . . . . .	1117	Margaret . . . . .	5713
Sarah M. . . . .	4646	Mary E. . . . .	5597
William H. . . . .	4648	Mary J. (Kimble) . . . . .	1532
REYNOLDS,		Mary L. . . . .	12113
Adda (Kirk) . . . . .	5589	Mary R. . . . .	5594
Adrianna (Kirk) . . . . .	1452	Melville E. . . . .	12082
Amos M. . . . .	5711	Mercy A. (Richards) . . . . .	1449
Anna (Benson) . . . . .	5600	Narcissa . . . . .	5601
Anna (Lincoln) . . . . .	1457	Orville K. . . . .	13559
Anna (Moore) . . . . .	317	Phebe (Moore) . . . . .	334
Anna E. (Kirk) . . . . .	1534	Phebe D. (Thomas) . . . . .	1535
Austin H. . . . .	5710	Phebe M. (Stubbs) . . . . .	6901
Benjamin C. . . . .	1453	Philena (Coates) . . . . .	1536
Benjamin C. . . . .	5585	Philena (King) . . . . .	5660
Bertha . . . . .	5598	Reuben . . . . .	1533
Carl . . . . .	13562	Sarah M. (Deal-Nice) . . . . .	1526
Charles L. . . . .	5584	Sarah R. (Stubbs) . . . . .	5714
Cheslie F. . . . .	13558	Slater S. . . . .	5580
Christie A. . . . .	13561	Stephen J. . . . .	1456
Cornelia . . . . .	5716	Susan J. . . . .	1458
Curtis S. . . . .	5729	Theodore . . . . .	1530
David M. . . . .	1528	Vincent S. . . . .	12120
Earle . . . . .	5599	Walter P. . . . .	5591
Edwin H. . . . .	1531	William H. . . . .	5590
Eliza P. (Moore) . . . . .	337	William M. . . . .	1448
Elizabeth (Reynolds) . . . . .	1527	William M. . . . .	5593
Elizabeth L. (Brown) . . . . .	5715	William P. . . . .	5667
Ellwood A. . . . .	5596	RHODEBAUGH,	
Elmer E. . . . .	5592	Alice E. (Moore-Thorne) . . . . .	1094
Ella F. (Hunt) . . . . .	5712	RHODES,	
Emma (Townsend) . . . . .	5588	Mary A. (Love) . . . . .	3393
Esther P. . . . .	12118	Nellie M. . . . .	9226
Esther T. . . . .	1450	William H. . . . .	9225
Ethel E. . . . .	12081	RICE,	
Ethel M. . . . .	5730	Elizabeth C. (Neely) . . . . .	4004
Fannie S. (Stemmons) . . . . .	9196	Ernest L. . . . .	11539
Franklin . . . . .	5586	Martha L. (England) . . . . .	4941
George C. . . . .	1537	Rilla (Hays) . . . . .	9347
George W. . . . .	5581	RICHARDS,	
Georgianna . . . . .	5717	Amy . . . . .	12065
Gilpin . . . . .	5666	Clara M. (Moore) . . . . .	3039
Glennie M. . . . .	13560	Harry F. . . . .	12068
Grace I. . . . .	12122	Infant . . . . .	12070
Granville T. . . . .	1455	Isaac . . . . .	5578
J. Wilson . . . . .	12083	Jacob G. . . . .	5579
Jacob . . . . .	1529	Joseph E. . . . .	12064
Jacob H. . . . .	1451	Joseph T. . . . .	5576
Jacob H. . . . .	5583	Joseph T. . . . .	12069
James D. H. . . . .	12119	Lewis H. . . . .	5577
Jane A. (Kirk) . . . . .	5587	Mamie . . . . .	12063
Janette . . . . .	5718	Margaret A. (Deal-Boyle) . . . . .	5706
Joseph C. . . . .	5595	Martha . . . . .	12066

RICHARDS, <i>continued.</i>	no.	RITTENHOUSE, <i>continued.</i>	no.
Mercy (Essig) . . . . .	12062	Inez A. (Riggs) . . . . .	10542
Mercy A. (Reynolds) . . . . .	1449	Nancy A. (Townesley) . . . . .	4117
Ruth A. (Coates) . . . . .	5575	ROACH,	
William R. . . . .	12067	Eliza W. (Jones) . . . . .	2149
RICHARDSON,		Joseph C. . . . .	6990
Ruthanna (Moore) . . . . .	735	Joseph H. . . . .	12856
RICHTER,		Mary E. . . . .	12857
Patience A. (Marshall) . . . . .	8322	Mary H. (Archer) . . . . .	6991
Patience M. . . . .	13330	Walter T. . . . .	12855
RIDER,		ROBBINS,	
Amy . . . . .	5204	Mary E. (Sumption) . . . . .	6362
Elizabeth (Watson) . . . . .	5202	ROBERTS,	
Ellen . . . . .	5203	Edward W. . . . .	8301
Infant . . . . .	5205	Elvira (Murphy) . . . . .	3953
Rebecca A. . . . .	5206	Mary E. M. . . . .	8302
Sarah A. (Way) . . . . .	1287	Mary L. (Walker) . . . . .	2819
RIGG,		ROBERTSON,	
Charles P. . . . .	8407	Annie M. (Horner) . . . . .	3538
Fannie D. . . . .	8406	Ella M. (Horner) . . . . .	3543
Mary E. (Moore) . . . . .	2886	Infant . . . . .	9071
Nora B. . . . .	8405	Infant . . . . .	9072
RIGGS,		Mary J. (Harmon) . . . . .	3328
Inez A. (Rittenhouse) . . . . .	10542	ROBINS,	
RILEY,		Minerva I. . . . .	12493
Charles P. . . . .	10642	ROBINSON,	
David C. . . . .	11810	Alexander B. . . . .	4071
Dinah E. (Brown) . . . . .	5162	Bertha V. . . . .	8592
Edward T. . . . .	11809	Calvin . . . . .	4068
Emmett C. . . . .	13887	Caroline (Adams) . . . . .	4206
George E. . . . .	11806	Catharine R. (Weaver) . . . . .	6037
Gwynnold E. . . . .	14038	Charles E. . . . .	10486
Hassie K. . . . .	10651	Charles O. . . . .	6033
Hattie M. . . . .	10646	Daisie . . . . .	6038
Jeremiah T. . . . .	11808	Elam T. . . . .	4076
John L. J. . . . .	11807	Ethel A. . . . .	12636
John W. . . . .	13883	Fannie M. (Blackledge) . . . . .	10477
Lucy D. (Taylor) . . . . .	10643	Frances S. (Feemster) . . . . .	4069
Maggie A. . . . .	10649	George E. . . . .	10487
Margaret M. (Ross) . . . . .	4160	Geraldine . . . . .	12313
Marion K. . . . .	13885	Howell . . . . .	10732
Mary E. . . . .	10645	Isaac . . . . .	1976
Montfort J. . . . .	10650	James . . . . .	10734
Montfort M. . . . .	13886	James E. . . . .	4074
Nettie E. . . . .	13880	Jessie . . . . .	11739
Pearle . . . . .	13881	Jessie E. R. (Wright) . . . . .	6034
Richard B. . . . .	13884	John W. . . . .	6721
Robert H. . . . .	11805	John W. . . . .	12635
Robert O. . . . .	10647	Joseph M. . . . .	1975
Sallie S. . . . .	10648	Josiah . . . . .	4066
William R. . . . .	10644	Lenora . . . . .	11738
William R. . . . .	13882	Lucy J. (Goff) . . . . .	5113
RISHELL,		Luther E. . . . .	4077
Elisha B. . . . .	11727	M. Belle (Worrall) . . . . .	6720
Frances E. . . . .	11726	Maggie . . . . .	6035
Hilda K. . . . .	11725	Malcolm . . . . .	10733
Olive C. . . . .	11724	Margaret . . . . .	12637
Rebecca E. (Davis) . . . . .	5094	Margaret A. . . . .	4067
RITTENHOUSE,		Margaret J. (Jones) . . . . .	1659
David T. . . . .	13856	Margaret J. L. (Murphy) . . . . .	981
Emory G. . . . .	10541	Martha W. (Moore) . . . . .	444

ROBINSON, <i>continued.</i>	NO.	ROSEMOND,	
Mary E. (Larkin) . . . . .	4073	Arthur C. . . . .	3076
Mary E. (Rudy) . . . . .	6032	Albert . . . . .	3078
Mary E. . . . .	8590	Charles M. . . . .	3077
Maud . . . . .	10731	Edward . . . . .	3081
Philamelia . . . . .	8591	Harold . . . . .	3080
Rachel A. . . . .	6723	Lilly . . . . .	3075
Rachel A. (Wallace) . . . . .	2038	Luella . . . . .	3082
Rose (Moore) . . . . .	3041	Nora . . . . .	3079
Ruth Y. . . . .	6039	Sarah (Clark) . . . . .	758
S. Horne . . . . .	11740	ROSS,	
Sarah A. . . . .	4070	Alexander G. . . . .	4166
Virgie . . . . .	6036	Alexander L. . . . .	182
William F. . . . .	6722	Alice E. . . . .	3223
William W. . . . .	4072	Allen . . . . .	10663
William W. . . . .	10485	Annie . . . . .	10664
William W. . . . .	12634	Armidilla (Fleming) . . . . .	1002
Zemas D. . . . .	4075	Charles E. . . . .	3228
ROBY,		Charles H. . . . .	8854
Annie R. (Harvey) . . . . .	10783	David T. . . . .	4169
Emma W. . . . .	10785	E. Amoret (Henderson) . . . . .	3203
Kate E. . . . .	10784	Egbert A. . . . .	3199
Rachel E. (Wells Choppell) . . . . .	4233	Egbert F. . . . .	8783
RODGERS,		Eleanor . . . . .	8848
Franklin L. . . . .	12862	Eliza (McCool-Moore) . . . . .	1006
Gainer M. . . . .	6994	Eliza M. (Journey) . . . . .	4172
James . . . . .	6997	Elizabeth (Strong) . . . . .	804
James I. . . . .	6998	Elizabeth . . . . .	8045
Levi . . . . .	6995	Emma E. (Harty) . . . . .	3198
Margaret E. . . . .	6996	Evalina E. (Harris) . . . . .	801
Rachel (Carson) . . . . .	25	Florence (Prichard) . . . . .	4198
Ruth A. (Stafford) . . . . .	6992	Frances S. . . . .	8847
Uriah . . . . .	6993	Francis M. . . . .	803
ROE,		Francis M. . . . .	4161
Virginia F. (Callahan) . . . . .	10289	Francis W. . . . .	3201
ROGERS,		Frank . . . . .	8784
Consuela . . . . .	13914	Frank . . . . .	10665
Emma (Dickinson) . . . . .	10708	Franklin . . . . .	1007
Fannie B. . . . .	13913	George A. . . . .	1005
Karl . . . . .	13912	Giles H. . . . .	4170
Phebe (Johnson) . . . . .	2150	Harriet J. (Towns) . . . . .	4163
ROLLINS,		Infant . . . . .	8850
Eva I. . . . .	13201	James . . . . .	181
Phebe C. (Lewis) . . . . .	7876	James B. . . . .	4195
RONEY,		James H. . . . .	3227
Ann (Wallace) . . . . .	464	Jane E. (McElwee) . . . . .	3200
Caroline (Olmsted) . . . . .	2044	Jane H. . . . .	802
Elizabeth A. (Wood) . . . . .	2042	Julia F. (Adams) . . . . .	1008
Mary C. (Briggs) . . . . .	2045	Kate . . . . .	10666
Sarah J. (Cohn) . . . . .	2043	Katherine A. . . . .	8852
ROOP,		Lena E. . . . .	8044
Amy (Way) . . . . .	5191	Lloyd . . . . .	8849
Clarence . . . . .	11867	Louisa (Neel) . . . . .	805
Curtin . . . . .	11866	Margaret M. (Walton) . . . . .	1003
Mary . . . . .	11869	Margaret M. (Riley) . . . . .	4160
Minnie . . . . .	11868	Margaret P. (Grier) . . . . .	806
ROOT,		Martha G. . . . .	8853
Ila N. (Moore) . . . . .	7035	Mary . . . . .	4197
Joseph E. . . . .	5486	Mary A. . . . .	4171
Margaret E. . . . .	5487	Mary D. . . . .	8851
Mary E. (Iddings) . . . . .	1397	Mary G. . . . .	3202

ROSS, <i>continued.</i>	NO.	RUMBERGER, <i>continued.</i>	NO.
Mary G. . . . .	8781	Mary K. . . . .	5488
Mary M. . . . .	3224	Wilbur M. . . . .	5489
Quitman D. . . . .	4167	RUMMELLS,	
Rachel (Love) . . . . .	29	Agnes (Plumly) . . . . .	7088
Rachel H. (Johnson) . . . . .	1001	Charles M. . . . .	12934
Robert A. . . . .	808	Grace E. . . . .	12932
Robert C. . . . .	8846	Guy J. . . . .	12931
Robert J. . . . .	4168	Lillie . . . . .	12933
Robert L. . . . .	1004	RUNNESS,	
Robert L. . . . .	4194	Elmer . . . . .	12722
Robert M. . . . .	4164	Clara (Chambers) . . . . .	6815
Sarah (Hill) . . . . .	2644	Infant . . . . .	12721
Sarah (Love) . . . . .	217	William . . . . .	12723
Sarah J. . . . .	4162	RUPRIGHT,	
Susan (Young) . . . . .	4196	Frances E. (Gibbons) . . . . .	8541
Thomas G. . . . .	3225	Myrtle M. . . . .	13348
Tillia L. . . . .	8042	RUSSELL,	
William . . . . .	10662	Anna P. (Smith) . . . . .	7224
William A. . . . .	3226	Charles A. . . . .	10459
William D. . . . .	4165	Elizabeth J. . . . .	10457
William E. . . . .	8043	Fannie A. (Montgomery) . . . . .	4056
William G. . . . .	8782	John G. . . . .	10458
William J. . . . .	807	Mary E. . . . .	10456
William S. . . . .	1000	William D. . . . .	10455
William W. . . . .	183	RUTLAND,	
ROTH,		Alice . . . . .	10812
Blaine R. . . . .	12724	Arthur L. . . . .	10809
Sarah J. (Dickey) (see Add.)	6817	Catharine W. (Love) . . . . .	4246
ROUNDS,		Mary A. . . . .	10811
Caroline (Dunton) . . . . .	7802	Robert L. . . . .	10814
John C. . . . .	13154	William C. . . . .	10810
Joseph L. . . . .	13155	William P. . . . .	10813
ROUNTREE,		RUTLEDGE,	
Luella D. (Gray) . . . . .	6367	Harold . . . . .	8618
ROUTZAHN,		Mary B. (Neff) . . . . .	3067
Elvira (Hewitt) . . . . .	3136	Mary M. . . . .	8616
Emma G. . . . .	8707	William N. . . . .	8617
Gideon R. . . . .	8704	RYAN,	
Ida M. . . . .	8705	Charlotte C. (Horner) . . . . .	3701
Martha A. . . . .	8708	Lulu M. . . . .	9833
Sarah J. . . . .	8706	William J. . . . .	9834
ROWE,		SADLER,	
Grace I. . . . .	9452	Agnes I. (Moore) . . . . .	8941
Mary E. . . . .	9453	Claudia . . . . .	13451
Mary L. (Horner) . . . . .	3548	Infant . . . . .	13453
RUDISILL,		John M. . . . .	13452
Caroline . . . . .	13568	Josephine . . . . .	13448
Grace . . . . .	13567	Lucia . . . . .	13449
Margaret J. (Horner) . . . . .	9308	Pauline . . . . .	13450
RUDY,		SAMPSELL,	
Mary E. (Robinson) . . . . .	6032	Burt F. . . . .	5483
RUE,		Charles M. . . . .	5482
Edith H. . . . .	13735	Margaret E. (Allen) . . . . .	1392
Edith L. (Heagy) . . . . .	9808	SANBORN,	
Flora M. . . . .	13734	Rebecca J. (Merrill) . . . . .	7612
RUGGLES,		SANDERS,	
Henrietta (Stout) . . . . .	11438	Allen . . . . .	13785
RUMBERGER,		Alma G. . . . .	13782
Henry G. . . . .	5490	Anna E. (Weathers) . . . . .	10222
Margaret J. (Iddings) . . . . .	1398		

SANDERS, <i>continued.</i>	NO.	SCIDMORE, <i>continued.</i>	NO.
Arthur . . . . .	13787	Violet . . . . .	13182
Bera . . . . .	13794	William S. . . . .	13184
Bertie . . . . .	13789	SCOBIE,	
Bertie . . . . .	13796	Edward C. . . . .	13688
Charles . . . . .	11399	James . . . . .	9747
Clarence . . . . .	13791	Louis J. . . . .	13687
Elizabeth J. (Crawford) . . . . .	3961	M. Albert . . . . .	9746
Ella (Bates) . . . . .	13786	Mary E. (Blackburn-Cole) . . . . .	3658
Emma L. . . . .	13783	SCOTT,	
Ernest . . . . .	13788	Arthur M. . . . .	11456
Emily H. (Covington) . . . . .	10221	Clara A. . . . .	9503
Genie . . . . .	13795	Cynthia A. (Horner) . . . . .	3558
Harold E. . . . .	11400	Elizabeth (Campbell) . . . . .	3454
Ivan . . . . .	13792	Elsie . . . . .	13135
John H. . . . .	10217	Estella . . . . .	13300
Joseph M. . . . .	10216	Eugene R. . . . .	8365
Lura . . . . .	13793	George . . . . .	4873
Maggie E. (Willis) . . . . .	4809	George W. . . . .	9501
Mary J. (Jasper) . . . . .	10220	Hannah E. . . . .	4875
Mary U. . . . .	13784	Howard R. . . . .	13134
Nora . . . . .	13790	Ida B. . . . .	11450
Orden G. . . . .	13781	James P. . . . .	11454
Roland L. . . . .	13779	James W. . . . .	4874
Russell V. . . . .	10218	Lela . . . . .	11453
Thomas B. . . . .	10219	Letitia A. (Shotwell) . . . . .	8066
Walter E. . . . .	13780	Mabel . . . . .	11455
SARGENT,		Margaret (Moore) . . . . .	7790
Georgiana (Nuckles) . . . . .	12440	Mary (Moore) . . . . .	2866
SATTERTHWAIT,		Mary J. . . . .	9504
Deborah (Pownall) . . . . .	2841	Mary J. (Hudson) . . . . .	4876
SAUVEL,		Maud L. . . . .	11451
(Phillips) . . . . .	3186	Myrta (Turnbull) . . . . .	11452
SAVAGE,		Oscar . . . . .	9294
Martha A. (Moore) . . . . .	1989	Rebecca (McKesson) . . . . .	1206
SAYFORD,		William H. . . . .	9502
Marian W. . . . .	6749	SCUDDER,	
Mary E. (Wallace) . . . . .	2051	De Witt M. . . . .	4589
Paul M. . . . .	6751	Helen M. . . . .	4590
Raphael . . . . .	6752	Janet H. (Moore) . . . . .	1099
William W. . . . .	6750	Sarah M. W. . . . .	4588
SCARLETT,		SEAMAN,	
Ada J. (Moore) . . . . .	5790	Alma . . . . .	12301
SCHAUT,		Annie E. . . . .	5970
Amanda . . . . .	11106	Blanche . . . . .	12300
Amanda J. (Wilson) . . . . .	4462	Catharine (Buntin) . . . . .	5986
Ida . . . . .	11107	Claude B. . . . .	12298
Silas . . . . .	11108	Coleman A. . . . .	5985
SCHOOLEY,		Deborah . . . . .	5975
Cora E. (Stanton) . . . . .	7075	Edwin . . . . .	1639
SCHULTZE,		Emma J. . . . .	5976
Edward F. . . . .	8585	Elizabeth (Whitson) . . . . .	359
Rebekah . . . . .	8583	Esther F. . . . .	12297
William G. . . . .	8584	Esther L. . . . .	5974
SCHWOOB,		Eva M. . . . .	12299
Therese M. (Brown) . . . . .	8035	Francis . . . . .	1640
SCIDMORE,		Frances (Miller) . . . . .	5983
Bernice . . . . .	13183	George W. . . . .	1638
Irene . . . . .	13186	George W. . . . .	5979
Jane . . . . .	13185	Henry H. . . . .	5984
Mary E. (McDonald) . . . . .	7856	Ida (Cawley) . . . . .	5987

SEAMAN, <i>continued.</i>	NO.	SHARPE, <i>continued.</i>	NO.
Jennie . . . . .	5981	Winfield Q. . . . .	10947
John C. . . . .	5971	SHARPLESS,	
Lewis S. . . . .	5972	Laura R. (Yeatman) . . . .	6489
Mary B. (Horner) . . . . .	9468	Sara E. . . . .	12553
Mary F. . . . .	5977	SHAW,	
Maude . . . . .	12302	Elburtus C. . . . .	13302
R. Edwin . . . . .	5988	Estella . . . . .	13305
Ruth . . . . .	5980	Floretta M. . . . .	13304
Sarah L. . . . .	5982	Mary L. . . . .	13303
Thomas F. . . . .	5978	Oiselle (McLaurin) . . . .	10744
William H. . . . .	5973	Sarah E. (Haight) . . . . .	8068
Wilna . . . . .	12303	SHEARER,	
SEFTON,		Linda A. (Heckendorn) . . .	7491
David I. . . . .	13753	SHELTON,	
Neill W. . . . .	13754	Cora . . . . .	13498
Nina M. (Horner-Cook) . . .	9888	Harry L. . . . .	13497
SELBY,		Susan J. (Condit-Price) . . .	9098
Charles O. . . . .	7197	SHIDAKER,	
Sarah E. . . . .	7198	Mary E. (Slack) . . . . .	5878
Willia A. (Bennett) . . . . .	2251	Mattie E. . . . .	12256
SELLERS,		SHINGLES,	
Ruth M. (Hall) . . . . .	505	Eva (Moore) . . . . .	5897
Sarah (Worrall) . . . . .	6500	Helen . . . . .	12267
Sarah M. (Dickinson) . . . .	2147	Roberta E. . . . .	12268
SEVER,		SHIVERS,	
Agnes . . . . .	8132	Josephine (Sterling) . . . .	4157
Arthur . . . . .	8133	SHIVERY,	
Dora H. . . . .	8136	Alice G. . . . .	222
Frederick . . . . .	8135	Andrew B. . . . .	5141
John . . . . .	8134	Andrew J. . . . .	1301
Martha M. . . . .	8137	Cora J. . . . .	5134
Melissa (Chase) . . . . .	2693	David C. . . . .	5138
SEYLAR,		David H. . . . .	5255
Edith F. . . . .	3597	David W. . . . .	1304
George W. . . . .	3594	Ellen (Moore) . . . . .	277
Infant . . . . .	9588	George B. . . . .	5256
Mary L. S. . . . .	3596	Ida M. . . . .	5135
Margaret J. (Horner-Mc-		Kate B. . . . .	5136
Gaughey) . . . . .	888	Lydia M. (Mattern) . . . . .	1502
Sarah M. (Cook) . . . . .	3595	Margaret E. . . . .	5257
SEYMOUR,		Orvis J. . . . .	5140
Caroline I. (O'Dell) . . . .	3622	Sallie E. . . . .	5258
SHADE,		Sarah E. (Gray) . . . . .	1303
Lucy M. . . . .	13606	Sarah E. (Moore) (see Add.)	1270
Susan C. (Stoltz) . . . . .	9459	Thomas W. . . . .	5254
SHALLCROSS,		Victor P. . . . .	5139
Anna M. . . . .	12381	William M. . . . .	5137
Howard W. . . . .	12383	SHOEMAKER,	
Sidney M. (Cox) . . . . .	6198	E. Blanche (Sypherd) . . . .	4824
Wallace C. . . . .	12382	Flora M. . . . .	5310
SHAMPNOI,		Florence B. (Moore) . . . .	1336
Clara M. (Moore) . . . . .	5353	Ida J. . . . .	4820
Gladys P. . . . .	11950	Louella V. (Gable) . . . . .	4822
Grace A. . . . .	11947	Maggie E. (Pyle) . . . . .	4823
Harry I. . . . .	11949	Mary E. . . . .	5309
Nona E. . . . .	11948	Sarah J. (Marsh) . . . . .	1176
SHARPE,		W. Arthur . . . . .	5311
Emma N. (Quin) . . . . .	4316	William C. . . . .	4821
Emma . . . . .	10948	SHOPBELL,	
James S. . . . .	10946	Jane E. (Way) . . . . .	6186

SHORT,	NO.	SIMMONS, <i>continued.</i>	NO.
Emily A. . . . .	13683	Jeremiah . . . . .	2434
Infant . . . . .	13682	Joseph H. . . . .	8417
Sallie J. (Keeny) . . . . .	9740	Joseph S. . . . .	2898
Sarah A. (Gamble) . . . . .	2227	Leah . . . . .	2436
Willard M. . . . .	13684	Mary . . . . .	2433
SHOTWELL,		Mary A. (Moore) . . . . .	692
Amos C. . . . .	8063	Mary E. (Kunkle) . . . . .	2894
Elijah B. . . . .	8064	Mary L. . . . .	8414
Emily A. (Prior) . . . . .	8061	Ruth A. . . . .	2437
James T. . . . .	13298	Sarah (Cooper) . . . . .	586
Letitia A. (Scott) . . . . .	8066	Sarah J. . . . .	2895
Martha E. (Taylor) . . . . .	2652	SIMPERS,	
Mary E. . . . .	8060	Mattie (Larzalere) . . . . .	6012
Orlando . . . . .	13299	SIMPSON,	
Smith . . . . .	8062	Alice S. (Heagy) . . . . .	9812
Whitson C. . . . .	8065	Anna R. (Pride) . . . . .	8862
SHOVER,		SIMRIL,	
Mary L. (Horner-McGaughy) . . . . .	883	Andrew F. . . . .	9063
SHOWALTER,		Annie R. . . . .	9060
Blanche E. . . . .	11969	Arthur F. . . . .	3323
Freda S. . . . .	11968	Ellen J. G. (Love) . . . . .	827
Hattie B. . . . .	11967	Ellen L. . . . .	9059
Infant . . . . .	11970	Imogene . . . . .	13472
Sarah C. (Lamborn) . . . . .	5401	James E. B. . . . .	3321
SHUFELT,		James G. . . . .	9058
Estelle . . . . .	13194	Margaret O. . . . .	3320
Nellie (Moore-Best) . . . . .	7869	Mary E. (Goodrum) . . . . .	3324
SHULTZ,		Mary L. . . . .	9064
David B. . . . .	9991	Milos B. . . . .	9062
Loulie F. . . . .	9992	Milos L. . . . .	9055
Margaret C. (Paine) . . . . .	3807	Robert E. . . . .	3322
SHULTZE,		Richard . . . . .	13470
Rebekah (Gest) . . . . .	3028	Robert F. . . . .	9056
SIBRAY,		Robert McL. . . . .	13471
Herma L. . . . .	12425	Ruby . . . . .	13469
Lilla V. . . . .	12426	Sarah S. (Bryant) . . . . .	9057
Rachel V. (Brennan) . . . . .	6265	Susan E. C. . . . .	9061
SICARD,		SIMS,	
Charles L. . . . .	12475	Benjamin F. . . . .	8911
David E. . . . .	12474	James N. . . . .	8914
Ethel (Michener) . . . . .	6301	Margaret . . . . .	13433
Helen E. . . . .	12473	Julia A. (Welsh) . . . . .	8910
SIMMONDS,		Margaret A. P. (Love) . . . . .	3251
Martha M. (Moore) . . . . .	1163	Mary L. . . . .	8912
SIMMONS,		Shirley . . . . .	13432
Anna (Hanley) . . . . .	2896	William E. . . . .	8913
Anna B. . . . .	8418	SIPE,	
Anna W. . . . .	12627	Emma F. (Mayfield) . . . . .	11310
C. Leroy . . . . .	12626	SISSON,	
Charles O. . . . .	8416	Bertha M. . . . .	5377
Clara M. (Wallace) . . . . .	6709	Charles . . . . .	5379
Cyrus W. . . . .	8415	Edward L. . . . .	5378
Elizabeth (Moore) . . . . .	2435	Ella M. (Moore) . . . . .	1356
Florence V. . . . .	12529	Eugene E. . . . .	5374
Hannah (Fawcett) . . . . .	2897	Flora . . . . .	5376
Harry I. . . . .	8419	Irvin . . . . .	5380
Isaac H. . . . .	2899	Mary E. . . . .	5373
Isabella F. (Walton) . . . . .	6442	Willie . . . . .	5375
Jacob . . . . .	2893	SITGREAVES,	
Jay A. . . . .	12530	Adam B. . . . .	8875

<b>SITGREAVES, <i>continued.</i></b>		<b>NO.</b>	<b>SLOAN, <i>continued.</i></b>		<b>NO.</b>
Alexander J. . . . .	3236		George W. . . . .	4514	
Allen G. . . . .	3231		Louisa E. . . . .	4522	
Allen P. . . . .	8881		Mary C. . . . .	11193	
Amaryllis P. . . . .	8869		Mary L. . . . .	4521	
Amelia A. . . . .	8863		Milton . . . . .	4516	
Amelia L. (Pride) . . . . .	3233		Phebe (Moore) . . . . .	1073	
Anna L. (Martin) . . . . .	8871		Rachel E. . . . .	4519	
Anna M. (Love) . . . . .	810		Susan . . . . .	4520	
Annie . . . . .	13419		<b>SLOKOM,</b>		
Arthur J. . . . .	8878		Anna . . . . .	2812	
Bessie E. . . . .	8876		Dora D. (Sproul) . . . . .	2815	
Cadwallader G. . . . .	3232		Charles S. . . . .	8293	
Courtney L. . . . .	8874		Isaac W. . . . .	2814	
Edna . . . . .	13420		Mary (Walker) . . . . .	675	
Edwin McB. . . . .	8872		Mary R. (Sproul) . . . . .	2816	
Emily H. . . . .	3230		Samuel . . . . .	8292	
Frederick A. . . . .	3234		Samuel B. . . . .	2817	
Frederick B. . . . .	8867		Susanna (Houston) . . . . .	2813	
Harriet W. . . . .	8866		<b>SLONAKER,</b>		
Helen E. . . . .	13426		Alice J. (Miller) . . . . .	7506	
Hilda A. . . . .	13423		<b>SMALL,</b>		
John A. . . . .	8870		Andrew E. . . . .	4099	
John S. . . . .	3229		David M. . . . .	4096	
John S. . . . .	8883		Daniel L. . . . .	10522	
Joseph M. . . . .	8884		James A. . . . .	4094	
Julia A. . . . .	8882		James A. . . . .	10520	
Julius . . . . .	13422		John F. . . . .	4097	
Kathleen H. . . . .	13425		Lella G. . . . .	10521	
Lodolius R. . . . .	8877		Margaret L. (Iliffe) . . . . .	4095	
Louise L. . . . .	8868		Mary E. (Wright) . . . . .	987	
Lucy A. . . . .	8880		Mary I. . . . .	10523	
Lucy E. . . . .	13424		William C. . . . .	4098	
Martha H. . . . .	8865		<b>SMARR,</b>		
Mary E. (McFadden) . . . . .	8864		Alice J. . . . .	8938	
Osceola . . . . .	3235		Buddie . . . . .	8935	
Osceola . . . . .	8873		Infant . . . . .	13439	
Ossie . . . . .	13421		John E. . . . .	8933	
Susan B. . . . .	8879		Joseph E. . . . .	8937	
<b>SIZE,</b>			Margaret A. (Love) . . . . .	3257	
Abbie (Mills) . . . . .	8108		Robert L. . . . .	8934	
<b>SLACK,</b>			William T. . . . .	8936	
Eliza (Moore) . . . . .	1598		<b>SMEDLEY,</b>		
Frank . . . . .	5879		Lucretia (Wood) . . . . .	5619	
Mary E. (Shidaker) . . . . .	5878		Mercy . . . . .	12102	
Mattie E. . . . .	5880		<b>SMITH,</b>		
<b>SLAYBAUGH,</b>			Ada (Love) . . . . .	4409	
Elias . . . . .	8732		Agnes E. (Horner-Basquin) . . . . .	3850	
Elizabeth (Guise) . . . . .	3149		Alberto W. . . . .	7915	
<b>SLEAMAKER,</b>			Alice C. . . . .	12244	
Laura S. (Love) . . . . .	9175		Alice E. (Barton) . . . . .	4852	
Winfred . . . . .	13554		Alice M. . . . .	8607	
<b>SLOAN,</b>			Alfred L. . . . .	1718	
Albert . . . . .	4515		Amos . . . . .	1876	
Albert D. . . . .	11194		Anna K. . . . .	1719	
Clara B. . . . .	11195		Anna M. (Moore) . . . . .	413	
Curtis O. . . . .	11191		Anna M. (Van Valin) . . . . .	4853	
Charles . . . . .	4518		Anna M. (Williams) . . . . .	6402	
Effie M. . . . .	11192		Anna P. (Russell) . . . . .	7224	
Elmira J. . . . .	4517		Annie L. . . . .	6599	
Flora M. . . . .	11196		Bertha C. . . . .	6601	



<i>SMITH, continued.</i>	NO.	<i>SMITH, continued.</i>	NO.
Bertha M. . . . .	12242	Kirby . . . . .	13890
Caroline E. . . . .	7217	Julia A. (Hill) . . . . .	2643
Cassandra . . . . .	2239	L. Towns . . . . .	13888
Cassandra . . . . .	7221	Laura L. . . . .	4336
Charles E. . . . .	1724	Leah C. (Whitson) . . . . .	384
Charles W. . . . .	7911	Leander . . . . .	1027
Christopher E. . . . .	4331	Leonidas . . . . .	1028
Christopher R. . . . .	1035	Letitia . . . . .	2241
Clara J. . . . .	6405	Lillian . . . . .	7090
Clarence . . . . .	7091	Lillie E. (Whitson) . . . . .	6403
Claude E. . . . .	10077	Lizzie . . . . .	13239
Cora . . . . .	13240	Lucien . . . . .	1331
Daniel W. . . . .	2238	Lulu E. (Myers) . . . . .	13015
Daniel W. . . . .	2244	Lydia A. (Didenhover) . . . . .	2240
Dorwin . . . . .	7093	Lyman M. . . . .	12453
Earl . . . . .	7095	Mabel M. . . . .	13244
Edna J. . . . .	13044	Margaret . . . . .	4334
Edwin . . . . .	6597	Margaretta (Hidey) . . . . .	2243
Eliza (Moore-Ennis) . . . . .	290	Margaretta H. (Cloud) . . . . .	2211
Elizabeth . . . . .	6602	Mark . . . . .	13242
Elizabeth . . . . .	12971	Mary A. (Moore) . . . . .	2853
Elizabeth (Love) . . . . .	219	Mary C. (Merrill) . . . . .	6280
Elizabeth A. (Allison) . . . . .	3989	Mary E. (Pearson) . . . . .	1716
Ella J. . . . .	1722	Mary H. . . . .	7223
Ellen . . . . .	1330	Mary H. (Moore) . . . . .	5869
Elmira . . . . .	1720	Mary I. (Michener) . . . . .	6303
Emilie J. . . . .	1877	Mary L. . . . .	4333
Emma A. (Catching) . . . . .	1029	Mary L. . . . .	12452
Emma J. (Cooper) . . . . .	7314	Mary M. (Bridges) . . . . .	1026
Ethel . . . . .	7092	Mary M. (Lilley) . . . . .	2242
Ethel V. . . . .	7917	Mayme . . . . .	13889
Etta J. (Cooper) . . . . .	7403	Minnie (Coffield) . . . . .	13503
Eugenia W. (Nash) . . . . .	3061	Mollie S. (Towns) . . . . .	10652
Eva (Chambers) . . . . .	5777	Myra J. (Durham) . . . . .	4329
Eva McC. . . . .	13045	Myra V. . . . .	4855
Fannie E. (Enochs) . . . . .	4330	Nancy (Spencer) . . . . .	1223
Francis W. . . . .	4854	Narcissa E. (Quin) . . . . .	1031
Francis W. . . . .	12970	Nellie G. . . . .	12454
Frank . . . . .	6598	Oleny . . . . .	7912
George P. . . . .	13043	Pearl W. . . . .	13245
Grace . . . . .	13241	Phebe F. (Minard) . . . . .	2587
Gulielma . . . . .	7218	Prutia E. . . . .	13243
Hannah E. . . . .	2245	Rachel A. . . . .	1717
Harriet L. (Catching-Talley) . . . . .	1024	Rebecca (Van Horn) . . . . .	6594
Harriet L. . . . .	4332	Ruth H. (Bennett) . . . . .	538
Harry . . . . .	6603	Richard . . . . .	4285
Harry C. . . . .	13016	Sallie J. . . . .	6406
Helen G. . . . .	12243	Sarah (Catching) . . . . .	1032
Herbert W. . . . .	7914	Sarah (Moore) . . . . .	2174
Hugh F. . . . .	1034	Sarah (Way) . . . . .	1188
Howard . . . . .	12972	Sarah A. (Allen) . . . . .	1391
Ida M. (Carr) . . . . .	6595	Sarah A. (Fryberger) . . . . .	3858
James . . . . .	7220	Sarah E. . . . .	6600
James B. . . . .	6407	Sarah E. (Miller) . . . . .	1999
James L. . . . .	1025	Sophia . . . . .	4286
Jane (Brinton) . . . . .	2262	Susan B. . . . .	7219
John . . . . .	6593	Stanhope C. . . . .	4328
John . . . . .	7094	Stanhope W. . . . .	1030
John W. . . . .	4851	Tilton E. . . . .	7916
Josephine . . . . .	4335	Traverese . . . . .	7089

SMITH, <i>continued.</i>	NO.	SOUTHERLAND,	NO.
Voleny . . . . .	7913	Ina . . . . .	10344
William . . . . .	6596	Leonard C. . . . .	10339
William A. . . . .	6404	Loula . . . . .	10341
William B. . . . .	1329	Lucy A. . . . .	10243
William B. . . . .	7222	Mary A. L. (Neely) . . . . .	4000
William J. . . . .	1033	Minnie B. . . . .	10342
William P. . . . .	12973	Richard A. . . . .	10338
Zella . . . . .	13891	Thomas W. . . . .	10340
SNELL,		SPACKMAN,	
Celica (Abraham) . . . . .	7861	Margaret M. (Thompson) . . . . .	10279
Herbert . . . . .	7865	SPENCER,	
Herman . . . . .	7866	Abram . . . . .	1234
Horace W. . . . .	13188	Abram M. . . . .	4991
Jacob . . . . .	7859	Ada M. . . . .	11551
Malinda . . . . .	7864	Alice J. (Moore) . . . . .	5025
Mary . . . . .	7862	Alice J. . . . .	11498
Medora (Welsh) . . . . .	7860	Alice M. (Snyder) . . . . .	4985
Merle D. . . . .	13189	Almina J. (Downing) . . . . .	4947
Miriam . . . . .	7863	Alonzo R. . . . .	5003
Philena (Merrian) . . . . .	7858	Amos M. . . . .	4949
Rachel (Moore) . . . . .	2575	Andrew . . . . .	1235
SNIDER,		Anna (Moore) . . . . .	268
Elisha E. . . . .	8622	Anna B. . . . .	11604
Elton H. . . . .	8507	Bert E. . . . .	11615
Frances M. . . . .	8626	Byrdie B. . . . .	4960
Georgia C. . . . .	8620	Catharine M. (McClinsey) . . . . .	4989
Harry C. . . . .	8508	Charles . . . . .	1220
Lewis M. . . . .	8621	Charles J. . . . .	4920
Luther L. . . . .	8624	Charles K. . . . .	11501
Margaret A. . . . .	8625	Charles L. . . . .	4953
Mary A. (Moore) . . . . .	2974	Clara A. . . . .	11553
Sarah J. (Barcus) . . . . .	3087	Clyde A. . . . .	11497
Sophia (Barcus) . . . . .	3086	David G. . . . .	4992
Susan C. . . . .	8623	David M. . . . .	1236
Viola J. . . . .	8509	David V. . . . .	11613
William D. . . . .	8619	Dora M. . . . .	11618
SNODGRASS,		Edith A. . . . .	4962
Infant . . . . .	10025	Edward A. . . . .	5002
Amanda M. (Finley) . . . . .	3824	Edward G. . . . .	11499
SNOWDEN,		Edwin A. . . . .	4954
Alton L. . . . .	12223	Elisha B. . . . .	4990
Mary W. . . . .	12222	Elisha F. . . . .	4979
Rachel (Linton) . . . . .	5844	Eliza (Moore) . . . . .	1228
Sarah A. . . . .	12225	Eliza A. (Hill) . . . . .	4915
Seth R. . . . .	12224	Eliza A. . . . .	11500
SNYDER,		Elizabeth J. (Leech) . . . . .	4972
Alice M. (Spencer) . . . . .	4985	Ella (Zimmerman) . . . . .	7821
Arthur K. . . . .	9332	Emma S. . . . .	11503
Ethel I. . . . .	12911	Espy W. . . . .	4950
George M. . . . .	12913	Ethel A. . . . .	11578
Harold F. . . . .	9331	Flora M. . . . .	11505
Harold H. . . . .	12914	Franklin V. . . . .	4957
Helen J. . . . .	12915	Frederick M. . . . .	11612
Ivy I. . . . .	12912	Furman B. . . . .	11610
Jenima (Dickinson) . . . . .	1116	George W. . . . .	4996
Lydia I. (Dyer) . . . . .	7065	Grace C. . . . .	11540
Mary E. (Horner) . . . . .	3495	Grace L. . . . .	12526
Nellie M. . . . .	11582	Hannah J. . . . .	4919
SOUL,		Harrison W. . . . .	1229
Lydia (Willis) . . . . .	4807	Harvey B. . . . .	4982

SPENCER, <i>continued.</i>	NO.
Harvey H. . . . .	11608
Herbert S. . . . .	4961
Infant . . . . .	11509
Ivin L. . . . .	11611
James . . . . .	1221
James I. . . . .	4952
James J. . . . .	5006
James L. . . . .	4998
Jason K. . . . .	4917
Jesse F. . . . .	1232
Jesse G. . . . .	5001
Jesse T. . . . .	4978
Jesse W. . . . .	4994
Job F. . . . .	5008
John A. . . . .	4999
John K. . . . .	11555
Joseph . . . . .	4924
Joseph E. . . . .	11609
Joseph M. . . . .	1225
Joseph P. . . . .	4955
Lafie . . . . .	11554
Lavinia (Hile) . . . . .	1226
Lavinia . . . . .	4944
Lucius E. . . . .	4987
Lewis W. . . . .	4970
Lizzie B. . . . .	11541
Louis . . . . .	11552
Lucy A. . . . .	11550
Lulu F. (King) . . . . .	4986
Lydia . . . . .	1233
Lydia (Moore) . . . . .	267
Lydia A. (DeArche-Gay) . . . . .	4976
Lydia E. . . . .	4926
Lydia F. (Wriglesworth) . . . . .	4997
Lydia S. . . . .	4918
M. Ethel . . . . .	11502
Margaret L. . . . .	11507
Margaret M. . . . .	5007
Martha (England) . . . . .	1224
Martha A. (DeGursey) . . . . .	4974
Martha J. (Fleming) . . . . .	4925
Mary A. (Hile) . . . . .	4921
Mary C. . . . .	4951
Mary E. . . . .	4971
Mary E. (Martin) . . . . .	4973
Mary J. . . . .	1238
Mary L. . . . .	11614
Mary R. . . . .	5000
Mary R. (Walton) . . . . .	6438
Matilda (Whipple) . . . . .	4916
Miles S. . . . .	1227
Minnie E. . . . .	4959
Murray A. . . . .	11606
Nancy (Smith) . . . . .	1223
Nathan . . . . .	1231
Nellie B. (Hoover) . . . . .	4984
Nora B. (Chambers) (see Add.) . . . . .	4922
Norman D. . . . .	12527
Phebe J. . . . .	5004

SPENCER, <i>continued.</i>	NO.
Ray . . . . .	11549
Raymond C. . . . .	11579
Rebecca E. (Baker) . . . . .	4977
Rosanna B. . . . .	4995
Rowland J. . . . .	4946
Samuel . . . . .	1222
Samuel E. . . . .	11506
Samuel N. . . . .	4927
Sarah . . . . .	4981
Sarah A. (Yeager) . . . . .	4988
Sarah E. . . . .	5005
Sarah F. (Fenton) . . . . .	1369
Sarah M. . . . .	12528
Susan E. (Whipple) . . . . .	4975
Susan J. (McDivitt) . . . . .	4993
Susanna (Owens) . . . . .	1237
Sylvan L. . . . .	4958
Timothy G. . . . .	4983
Vincent U. . . . .	4945
Viretta M. (Fenton) . . . . .	1321
Walter R. . . . .	11607
William . . . . .	1230
William G. . . . .	4956
William H. . . . .	4923
William W. . . . .	4980
Willis O. . . . .	11605
SPILLINGER,	
Albert . . . . .	11148
Charles . . . . .	11144
Cora R. . . . .	14002
Ellen (Tyler) . . . . .	11149
Ethel M. . . . .	14001
Franklin . . . . .	11145
George . . . . .	11150
Henry F. . . . .	11143
Joseph . . . . .	14003
Rachel A. (Copeland) . . . . .	4473
Sallie . . . . .	11147
William . . . . .	11146
SPOTTSWOOD,	
Alice R. . . . .	3654
Edward C. . . . .	3650
Ellen L. (White) . . . . .	9737
Emily McF (Keeny-Fowler) (see Add.) . . . . .	3652
Harriet (Horner) . . . . .	897
Henry W. . . . .	9736
Ida H. . . . .	3656
Infant . . . . .	9731
Isabella K. . . . .	9734
James C. . . . .	9739
James McC. A. . . . .	3651
Julia H. (Jarrett) . . . . .	3649
Julia J. . . . .	9732
Lydia D. . . . .	9733
Mary H. . . . .	9735
Mary J. R. (Halbert) . . . . .	3648
Raymond C. . . . .	9738
Robert H. . . . .	3647
William G. . . . .	3653

SPOTTSWOOD, <i>continued.</i>	No.	STEMMONS, <i>continued.</i>	No.
William H. A. . . . .	3653	Fannie S. (Reynolds) . . . .	9196
SPROUL,		Jacob S. . . . .	3372
Anne S. . . . .	8298	James S. . . . .	3373
Charlie . . . . .	8295	John S. . . . .	3374
Dora D. (Slokum) . . . . .	2815	Lucien . . . . .	9193
Dora S. . . . .	8297	Marietta (Taylor) . . . . .	9194
Dorothy W. . . . .	13317	Martha L. . . . .	9195
Mary R. (Slokum) . . . . .	2816	STEPHENSON,	
John R. . . . .	13318	Anna M. . . . .	3019
Mary L. . . . .	8300	Annie D. . . . .	10476
Samuel E. . . . .	8294	Benjamin M. . . . .	3020
Samuel S. . . . .	8299	Barbara B. (Moore) . . . . .	737
Thomas J. . . . .	13316	Carrie A. . . . .	3023
William C. . . . .	8296	Clarence V. . . . .	10463
SQUIRES,		Daniel D. . . . .	4065
Anna P. . . . .	12865	Edwin . . . . .	3021
Frederick D. . . . .	12864	Emma E. (Verner) . . . . .	4064
Margaret S. (Johnson) . . . .	7000	Fannie M. . . . .	10180
William J. . . . .	12863	Frank . . . . .	10178
STAFFORD,		John A. . . . .	4063
Sandford J. . . . .	12860	Joseph . . . . .	10179
Robert N. . . . .	12861	Julian D. . . . .	10464
Ruth A. (Rodgers) . . . . .	6992	Kenneth . . . . .	10462
STALLIONS,		Mansfield . . . . .	10177
Addie W. . . . .	9084	Margaret A. (McElroy) . . . .	4062
Altazary A. (Harmon) . . . . .	3330	Mary A. (Cook) . . . . .	3924
Ann E. . . . .	9079	Mary H. . . . .	3022
Cordelia H. (Humphreys) . . . .	9080	Robert L. . . . .	10465
Elisha H. . . . .	9077	Robert A. . . . .	4061
Ellen A. (Minner) . . . . .	3338	Sarah . . . . .	10460
George . . . . .	9108	Sarah B. . . . .	10181
Harriet E. (Clark) . . . . .	9078	Summerfield . . . . .	10461
Lemon . . . . .	13502	Virginia C. . . . .	10475
Mary I. (Minner) . . . . .	9081	William L. . . . .	4060
Mary J. (Hamilton) . . . . .	9107	STERLING,	
John W. . . . .	9082	Albert . . . . .	4151
Robert N. . . . .	9083	Albert A. . . . .	10622
STANLEY,		Allen . . . . .	215
Roenna E. (Montgomery) . . . .	10442	Annie C. (Barron) . . . . .	10613
STANTON,		Benjamin F. . . . .	4143
Alice . . . . .	7073	Benjamin G. . . . .	10621
Cora E. (Schooley) . . . . .	7075	Bennett . . . . .	999
Edwin M. . . . .	7072	Bryan . . . . .	10614
Etta . . . . .	7074	Cassie L. . . . .	10619
Rebecca (Moore) . . . . .	2169	Cora A. (Barron) . . . . .	10612
STARLIN,		Daisy A. . . . .	10610
Charlie E. . . . .	5914	Daniel E. I. . . . .	4154
STARLING,		Elona (Millstead) . . . . .	4150
Martha A. (Moore) . . . . .	1616	Esther . . . . .	10632
STARR,		Florence M. . . . .	10616
Rachel (Moore) . . . . .	63	Frank . . . . .	10634
STEELE,		Frank . . . . .	13874
Chella D. . . . .	12424	Franklin . . . . .	4144
Cora . . . . .	12423	Franklin R. . . . .	10615
Tabitha E. (Brennan) . . . . .	6264	Harriet . . . . .	10630
STEEN,		Hulin H. . . . .	4149
Samuel E. . . . .	10413	Infant . . . . .	10636
Sophronia (Manahan) . . . . .	4034	James B. . . . .	10620
STEMMONS,		James M. . . . .	4142
Ann (Love) . . . . .	841	James W. . . . .	10606

STERLING, <i>continued.</i>	NO.	STEVENSON, <i>continued.</i>	NO.
John . . . . .	998	Frances (Lamborn) . . . . .	1939
John . . . . .	4146	Iva N. . . . .	12707
John . . . . .	10633	James W. . . . .	12705
John . . . . .	10638	John T. . . . .	12710
John A. . . . .	4152	Maud M. . . . .	12709
John L. . . . .	10617	Myrtle . . . . .	11335
Josephine (Shivers) . . . . .	4157	Otwell . . . . .	6517
Leander . . . . .	10629	Sarah J. (Wilson-Atkins) . . . . .	6804
Lucy . . . . .	10631	Verna . . . . .	11336
Lydia (Mobly) . . . . .	4153	STEWART,	
Lydia R. (Faulkner) . . . . .	4141	Adaline (Brennan) . . . . .	6262
Margaret (Broom) . . . . .	4145	Bertha L. . . . .	12413
Margaret . . . . .	10635	Bessie . . . . .	12417
Martha (Berry) . . . . .	4158	Elinor S. . . . .	3950
Margaret (Love) . . . . .	35	Elinor S. (Murphy) . . . . .	957
Mary E. . . . .	10609	Elsie R. . . . .	6615
Melvina A. (Fortenberry) . . . . .	4159	Emma J. (Moore) . . . . .	5849
Nancy . . . . .	10628	Gertrude . . . . .	12418
Phil. . . . .	13873	Herma . . . . .	12416
Quincy . . . . .	4147	Ida K. . . . .	6616
Rachel A. (Myers) . . . . .	4156	Lafayette . . . . .	3945
Rosa J. . . . .	10627	James F. . . . .	3951
Ross S. . . . .	10618	James M. . . . .	3944
Samuel H. . . . .	10611	Jane . . . . .	3943
Samuel H. . . . .	13872	Laura M. . . . .	12412
Samuel W. . . . .	10607	Margaret A. (Adams) . . . . .	7118
Sarah . . . . .	216	Martha E. . . . .	3948
Sarah (Love) . . . . .	36	Margaret E. . . . .	3946
Sarah A. J. . . . .	10608	Martha P. (Wilson) . . . . .	7121
Seneca . . . . .	10637	Mary B. (Henderson) . . . . .	7119
Susan (Myers) . . . . .	4155	Mary I. (Hodgson-Agnew) . . . . .	2192
William H. . . . .	4148	Rebecca F. (Warner) . . . . .	2003
William L. . . . .	997	Stella . . . . .	12415
STEVENS,		Sarah . . . . .	3947
Ann (Johnson) . . . . .	1137	Susan E. (Fiers) . . . . .	7122
Charles W. . . . .	4733	Thomas E. . . . .	6617
Carrie A. . . . .	11364	Vera . . . . .	12419
David E. . . . .	4734	William A. . . . .	7120
Deborah (Payne) . . . . .	1142	William C. . . . .	3949
Elizabeth (Van Fossen) . . . . .	1138	Zenas . . . . .	12414
Ella M. . . . .	11368	STIERWALT,	
Floyd . . . . .	1139	Amanda J. (Evans) . . . . .	5409
Floyd W. . . . .	11367	Charles H. . . . .	11979
James F. . . . .	4736	Harry L. . . . .	11981
Lydia D. . . . .	1140	Laura A. . . . .	11978
Mary E. . . . .	4735	Minnie M. . . . .	11980
Nettie E. . . . .	11363	Roy V. . . . .	11982
Rachel D. . . . .	1141	STITT,	
Rebecca (Dickinson) . . . . .	242	Ada G. . . . .	11372
Selena G. . . . .	11365	Alva N. (Long) . . . . .	4762
William D. . . . .	1136	Charles A. . . . .	11373
William H. . . . .	4732	Edgar A. . . . .	11377
Winnie E. . . . .	11366	Eli J. . . . .	4744
STEVENSON,		Evaline L. . . . .	4747
Charles G. . . . .	12706	Harry McB. . . . .	4750
Cora R. . . . .	12708	Henry L. . . . .	11378
Edgar . . . . .	6518	James S. . . . .	4745
Eleanor D. (Lemly) . . . . .	11058	Leona M. . . . .	11376
Elizabeth R. (Murphy) . . . . .	979	Lizzie M. . . . .	4749
Emily (Thomas-Jobes) . . . . .	4695	Luella H. . . . .	11374

STITT, <i>continued.</i>	NO.	STOUT, <i>continued.</i>	NO.
Mary A. . . . .	11369	William G. . . . .	12471
Mary M. . . . .	4746	Zebulon M. . . . .	11435
Mary M. (Hanna) . . . . .	4741	STOVER,	
May A. . . . .	11375	Joseph A. . . . .	9577
Phebe A. (Moore) . . . . .	1144	Lewis A. . . . .	9578
William P. . . . .	4748	Mary M. (Horner) . . . . .	3590
STOCKDALE,		STRAIN,	
Amanda . . . . .	9899	Eddie B. . . . .	13395
Benton . . . . .	9900	Eglantine M. (Leech) . . . . .	3813
Catharine W. (Faust) . . . . .	6729	Elizabeth I. . . . .	13391
Cora B. . . . .	9898	Joseph W. . . . .	13390
Ella M. . . . .	9893	Lillie T. . . . .	13394
Fannie L. . . . .	9896	Louisa C. . . . .	13389
Georgianna . . . . .	9894	Mabel G. . . . .	13396
Jean . . . . .	12654	Mary C. F. (Banks) . . . . .	8799
Mary E. . . . .	9895	Mattie I. . . . .	13392
Newman . . . . .	9897	Robert S. . . . .	13393
Clara B. (Horner) . . . . .	3726	Sarah (Lash) . . . . .	3178
STOER,		Walter E. . . . .	13387
Edith (Chambers) . . . . .	5317	William E. . . . .	13388
STOLTZ,		STRAKER,	
Alexander . . . . .	9454	Infant . . . . .	13487
David H. . . . .	9457	STRICKLER,	
Horace . . . . .	13604	Charles M. . . . .	7332
Infant . . . . .	9458	Mary . . . . .	7330
Jesse M. . . . .	13603	Mary E. . . . .	7331
John McK. . . . .	9455	Matthew M. . . . .	7333
Oley . . . . .	13605	Rachel (Cooper) . . . . .	2296
Susan C. (Shade) . . . . .	9459	Rachel A. . . . .	7329
Susan M. (Horner) . . . . .	3550	Rebecca (Cooper) . . . . .	2297
William E. . . . .	9456	STRINGHAM,	
STONE,		Elmer J. . . . .	8388
Charlotte J. (Grissell) . . . . .	6311	Irwin B. . . . .	8387
STORER,		Lela M. . . . .	8389
Allan G. . . . .	a86	Lincoln M. . . . .	8390
Anna R. (Martin) (see Add.)	7326	Mary E. (Moore) . . . . .	2877
Fanny C. . . . .	a85	STRONG,	
Martha A. . . . .	a84	Ada J. F. (Valentine) . . . . .	8807
STOTT,		Charles . . . . .	3207
Martha M. (Moore-Peoples-		Charles M. . . . .	8751
Williams) . . . . .	449	Charles D. . . . .	8809
STOUT,		Charles J. D. . . . .	8806
Albert . . . . .	11436	Charles M. . . . .	13370
Alfred . . . . .	11437	Egbert E. . . . .	8808
Eli O. . . . .	12470	Egbert H. . . . .	8752
Elizabeth . . . . .	11440	Elizabeth (Ross) . . . . .	804
Emily A. . . . .	12472	Elva E. (Boyce-Moore) . . . . .	8750
Emily E. (Moore) . . . . .	4765	Frances E. (Banks) . . . . .	3212
Francis M. . . . .	12469	Infant . . . . .	3208
Henrietta (Ruggles) . . . . .	11438	Infant . . . . .	8754
James C. . . . .	11432	James L. . . . .	3205
Jane (Caldwell) . . . . .	4871	Jane E. (Banks) . . . . .	3209
John . . . . .	11434	Lola M. (Peoples) . . . . .	8753
Margaret (——) . . . . .	11439	Louisa E. . . . .	3206
Mary (Coburn) . . . . .	11443	Margaret . . . . .	3210
Mary A. (Gray) . . . . .	6290	Martha L. (Moffat) . . . . .	3211
Mary J. . . . .	11431	Mary E. (McQuiston) . . . . .	8805
Rachel . . . . .	11442	Matilda A. (Cook-Swanzey-	
Sarah A. . . . .	11441	Stubblefield-Watkins) . . . . .	3925
William . . . . .	11433	Rachel E. (Harris) . . . . .	3194

<b>STRONG, <i>continued.</i></b>	NO.	<b>SUDDUTH,</b>	NO.
Susan A. . . . .	10185	Henry E. . . . .	9136
William A. . . . .	3204	James W. . . . .	9133
William D. . . . .	13408	Mary O. . . . .	9134
William M. . . . .	8755	Nancy (Lacy-Milton) . . . .	3349
<b>STROUD,</b>		Sophia C. . . . .	9135
Anna M. . . . .	6792	<b>SUFFIELD,</b>	
Elizabeth . . . . .	6790	Anna W. (Cowan) . . . . .	3011
Ella . . . . .	6791	Carrie E. . . . .	8574
Eva M. . . . .	6793	Cowan J. . . . .	8575
Harriet W. (Keech) . . . . .	6789	Harry C. . . . .	8569
Ida V. . . . .	6794	Ida L. . . . .	8570
J. Truman . . . . .	6788	Marian J. . . . .	8572
Laura A. . . . .	12691	William J. . . . .	8571
Lillie M. . . . .	6795	Ruth A. . . . .	8573
Rachel (Truman) . . . . .	2070	<b>SULENGER,</b>	
<b>STUARD,</b>		Clara (Perry) . . . . .	9231
Effie E. (Baker) . . . . .	12017	Thomas E. . . . .	13563
Russell . . . . .	14050	William G. . . . .	13564
<b>STUBBLEFIELD,</b>		<b>SUMMERVILLE,</b>	
Matilda A. (Cook-Swanzey- Strong-Watkins) . . . . .	3925	Bessie (McLeod) . . . . .	10109
<b>STUBBS,</b>		Elizabeth S. (Murphy) . . . .	3884
Daniel A. . . . .	6902	Hugh S. . . . .	10111
Elwood M. . . . .	1459	James M. . . . .	10110
Hannah R. (Stubbs) . . . . .	5610	James M. . . . .	13768
Ida E. . . . .	6903	William C. . . . .	13767
Isaac F. . . . .	6900	<b>SUMPTION,</b>	
Jane (Moore) . . . . .	318	Eva I. . . . .	6363
Jane M. (Wood) . . . . .	5608	Marcia A. . . . .	6364
Joseph C. . . . .	1460	Mary E. (Robbins) . . . . .	6362
Lewis K. . . . .	7488	Sarah C. (Gray-Regester) . . .	1854
Margaret E. . . . .	13087	<b>SUMWALT,</b>	
Mary A. . . . .	5607	Bessie R. . . . .	13756
Mary A. (Brinton) . . . . .	2387	Charles H. . . . .	9856
Mary B. . . . .	5609	Emily H. . . . .	13757
Mary H. (Cauffman) . . . . .	6150	Emily J. (Horner) . . . . .	3714
Mercy M. (Haines) . . . . .	1463	John A. H. . . . .	9858
Minnie (Gray) . . . . .	6297	Una H. . . . .	13755
Phebe M. (Reynolds) . . . . .	6901	William R. . . . .	9857
Priscilla (Brown) . . . . .	1464	<b>SUTTON,</b>	
Rachel A. (Kirk) . . . . .	2119	Bertha A. . . . .	7953
Ruth A. . . . .	1461	Henry . . . . .	7955
Ruthanna (Terrill) . . . . .	5611	Eliza G. . . . .	13260
Sarah . . . . .	1462	Ella M. (Moore) . . . . .	7951
Sarah R. (Reynolds) . . . . .	5714	Elma A. . . . .	7954
Slater R. . . . .	7489	Hannah (Moore) . . . . .	2595
Theodore K. . . . .	6899	Herbert . . . . .	7952
William P. . . . .	1465	Ida . . . . .	13261
<b>STURGES,</b>		Mary A. (Hill) . . . . .	7983
Ethel . . . . .	5631	<b>SWAILS,</b>	
Georgiana . . . . .	1477	Alice C. (Hewitt) . . . . .	8693
Joseph M. . . . .	1479	Arthur M. . . . .	13366
Mary A. (Essig) . . . . .	1476	Franklin E. . . . .	13365
Mercy . . . . .	1475	<b>SWANSEY,</b>	
Mercy (Moore) . . . . .	323	Susan S. (Dale) . . . . .	3933
Nina K. . . . .	5632	<b>SWANZEY,</b>	
Thomas . . . . .	1480	Albert D. . . . .	10200
Virginia (Deacon) . . . . .	1478	Dallie J. . . . .	13774
William M. . . . .	1481	David T. . . . .	13778
		Elizabeth A. . . . .	10203
		Frances K. . . . .	10205

SWANZEY, <i>continued</i> .	NO.	TAGGART,	NO.
Hugh . . . . .	13777	David W. . . . .	12590
James C. . . . .	10182	Louise L. (Wallace) . . . .	6662
James T. . . . .	10207	TALLEY,	
James T. . . . .	13775	Edward N. . . . .	4284
Jefferson B. . . . .	10202	Harriet L. (Gibson) . . . .	4282
John R. F. . . . .	10183	John E. . . . .	4281
Margaret E. . . . .	10199	Harriet L. (Smith-Catching)	1024
Mary E. . . . .	10204	Maggie L. (Garth) . . . .	4283
Matilda A. (Cook-Strong- Stubblefield-Watkins) . . .	3925	TAYLOR,	
Reuben D. . . . .	10201	Adah E. . . . .	7907
Robert B. . . . .	10198	Alexander J. . . . .	5282
Robert F. . . . .	13776	Benjamin F. . . . .	1310
Walter R. . . . .	10206	Benjamin . . . . .	624
William T. . . . .	10184	Bessie . . . . .	8559
SWAYNE,		Beulah . . . . .	13557
Anna M. (Pyle) . . . . .	6449	Carrie C. . . . .	6231
Bertrand E. . . . .	6492	Cynthia J. . . . .	5285
Emeline R. (Walton) . . . .	1897	Elijah S. . . . .	2651
Emma H. . . . .	12541	Elisha F. . . . .	1313
Ethel M. . . . .	12539	Elizabeth . . . . .	631
Harrold E. . . . .	6494	Elizabeth (Moore) . . . . .	134
Isaac W. . . . .	6447	Elizabeth N. (Hardy) . . . .	5280
Marshall . . . . .	6448	Ethel M. . . . .	12775
Laurence P. . . . .	6493	Eva F. (Lodwig) . . . . .	5278
Mary A. . . . .	12540	Frances D. (Murphy) . . . .	3918
Maud M. . . . .	12542	George R. . . . .	1316
Ruthie J. (Pennock) . . . .	1915	Gladys O. . . . .	13866
SWEETMAN,		Grace . . . . .	8560
Benjamin H. . . . .	12362	Hannah . . . . .	629
Chandler W. . . . .	12361	Hannah (Hill) . . . . .	7984
Elizabeth R. (Way) . . . . .	6183	Hannah M. (Maurer) . . . .	1319
Willard . . . . .	12360	Harley . . . . .	13556
SWEGER,		Henrietta (Moore-Dunlap) . .	1793
Jaunesetta (Best) . . . . .	2112	Herbert T. . . . .	7908
SWEIGERT,		Herbert W. . . . .	12774
Annie McC. . . . .	9783	Hibberd . . . . .	6230
Charles C. . . . .	9786	Howard . . . . .	8558
Edward H. . . . .	9781	James A. . . . .	13876
Florence C. (Wilson) . . . .	9782	James W. . . . .	1317
Harriet . . . . .	9785	Jeremiah . . . . .	625
James R. . . . .	9787	John . . . . .	5279
Martha (Horner) . . . . .	3685	John F. . . . .	1315
Mary L. . . . .	9784	John M. . . . .	626
Robert H. . . . .	9780	John R. . . . .	13875
Sarah E. . . . .	9779	Jonathan A. . . . .	1311
SWITZLER,		Julius E. . . . .	13867
Anna M. . . . .	9650	Louisa L. (Way) . . . . .	6189
Carrie H. . . . .	9652	Lucretia (Moore) . . . . .	7539
Eliza J. (Clark) . . . . .	3626	Lucy D. (Riley) . . . . .	10643
Ella M. . . . .	9651	Lydia A. (Moore-Henrie) . . .	3002
Harrie . . . . .	9653	Lydia R. . . . .	5281
Henry B. . . . .	9655	Margaret E. (Carver) . . . .	1318
Louisa R. . . . .	9649	Margaret M. . . . .	13877
Margaret J. . . . .	9648	Marietta (Stemmons) . . . .	9194
Theodore . . . . .	9654	Martha E. (Shotwell) . . . .	2652
SWOOPE,		Mary . . . . .	628
Helena M. (Withrow) . . . .	3863	Mary . . . . .	6232
SYIPHERD,		Mary (Fenton) . . . . .	286
E. Blanche (Shoemaker) . . .	4824	Mary A. (Andrews) . . . . .	10553
		Mary A. (Fenton) . . . . .	1219



TAYLOR, <i>continued.</i>		NO.	THAYER, <i>continued.</i>		NO.
Mary A. (Haight)	2653		Edson	13306	
Mary A. (Mabie)	1314		Ida M. (Wheeler)	8077	
Mary E. (Bell)	5286		Mary J.	8076	
Mary I.	7909		Sarah (Moore)	2655	
Mary L.	13878		Sarah E.	8078	
Mercie A. (Kirk)	6893		THEILMAN,		
Mercy (Kelsey)	630		Anna M. (Moore)	3051	
Ottie	13555		Charles H.	8605	
Phebe E. (Passmore)	6915		THISSELL,		
Rebecca E. (Reinke)	1312		Lucy A. (Cooper)	2924	
Robert A.	13879		Mary S.	8452	
Rupert L.	13868		THOBURN,		
Samuel	627		Alexander	3083	
Sarah E. (Jenkins)	5287		Martha J. (Moore)	759	
Sarah G. (Minard)	2586		THOMAN,		
Sarah H.	7910		Bertie	8722	
William F.	5277		Mary (Guise)	3147	
TEACHOUT,			Naomi	8723	
Edna	12924		Tollina	8724	
Nellie J. (Markham)	7070		THOMAS,		
TEAGARDEN,			Adrianna (Moore)	322	
Cary C.	10055		Agnes L. (Houck)	4708	
John C.	10054		Alfred M.	7390	
Harriet A. (Horner)	3839		Bertha E.	11339	
Henry A.	10056		Bessie M.	11338	
James H.	10058		Charles E.	1129	
Leddie L.	10059		Charles I.	11337	
Viola D.	10057		Charles R.	11328	
TEAL,			Christian	4703	
Mary (Hill)	2746		Clara B.	5728	
Mary M. (Moore)	8203		Edna V.	12759	
TEMPLIN,			Eli D.	4707	
Daughter	6135		Elizabeth (Conard)	2329	
Mary A. (Pyle)	1746		Ella P.	7388	
Son	6136		Emily (Jobes-Stevenson)	4695	
TERRELL,			Frederick L.	4697	
Annie (Ables)	3476		George L.	4709	
Chester H.	9306		Hannah	4705	
Dick O.	9307		Helena	4696	
Jonathan O.	3474		Henry M.	6078	
Mabel	9304		Henry W.	7389	
Marshall W.	9305		Hettie E.	7393	
Nancy A. (Love-Terrell)	866		Hunter W.	6077	
Thomasia O.	3475		Jane C.	7391	
TERRILL,			Judah	4693	
Joseph S.	12089		Leon P.	12760	
Mary R.	12090		Lizzie J.	11327	
Ruthanna (Stubbs)	5611		Lydia (Dickinson-King)	239	
TERRY,			Margaret	4706	
Bertha	11164		Margaretta (Moyer)	1128	
Ella W. (Watkins)	4491		Margaretta J.	4690	
Frank	11167		Marion J.	4692	
John B.	11166		Martha A. (Mobberly)	4691	
Mary J. (Minner)	3337		Mary C. (Converse)	4694	
Mary T.	9106		Mary J.	4689	
William W.	11165		Nathaniel D.	1127	
THAMES,			Peter	1126	
Cora E. (Johnson)	10346		Phebe D. (Reynolds)	1535	
THAYER,			Priscilla E.	7392	
Andrew	8079		Rachel M. (James)	1125	

THOMAS, <i>continued.</i>	NO.	THOMPSON, <i>continued.</i>	NO.
Rachel P. (Moore) . . . . .	1682	Phebe H. (Cooper) . . . . .	5796
Ruth A. (Bye) . . . . .	6906	Rachel (Large) . . . . .	1052
Ruth E. . . . .	11340	Rachel H. . . . .	4441
Victor S. . . . .	12758	Rachel I. . . . .	11023
Wilbert O. . . . .	11329	Samuel B. . . . .	4417
William . . . . .	4704	Sarah A. (Large) . . . . .	1056
THOMPSON,		Sarah J. . . . .	4440
Alfred . . . . .	7334	Sarah C. (Gillespie) . . . . .	2300
Anna S. (Parrish) . . . . .	5799	Susan E. (Ortlip) . . . . .	4443
Annie (Paxton) . . . . .	3665	William A. P. . . . .	4444
Annie (Boone) . . . . .	7335	William L. . . . .	4415
Any . . . . .	5800	William T. . . . .	10583
Beulah . . . . .	7336	THORNE,	
Bronnie E. . . . .	10588	Alice E. (Moore) . . . . .	1094
Capitolia (Nelson) . . . . .	4547	E. Anna (Large) . . . . .	4446
Clara E. . . . .	8177	Elwood . . . . .	4586
Clarinda E. . . . .	10276	Infant . . . . .	4585
Columbia A. . . . .	10281	Seal . . . . .	11241
Daniel . . . . .	7338	William J. . . . .	11240
Daniel F. M. . . . .	4419	THURMAN,	
David D. . . . .	4438	Louella (Clark) . . . . .	9657
David D. . . . .	10280	William H. . . . .	13668
Edwin . . . . .	4418	TISDALE,	
Elizabeth . . . . .	3664	Laura E. (Hill) . . . . .	2648
Elizabeth J. (Maule) . . . . .	4414	TISDALL,	
Ella . . . . .	3663	Camilla A. . . . .	8055
Ella M. (Thompson) . . . . .	11022	Charles H. . . . .	8051
Ella P. (Pratt) . . . . .	5794	George B. . . . .	8052
Florence A. . . . .	10589	James H. . . . .	8054
George W. . . . .	4413	Hannah B. . . . .	8053
Georgianna . . . . .	4442	TITUS,	
H. Eugene . . . . .	11024	Abigail M. . . . .	2676
Hannah H. (Pilling) . . . . .	7337	Ella J. . . . .	7882
Hattie L. . . . .	10586	Frances J. (Minard) . . . . .	2679
Herbert S. . . . .	8179	George A. . . . .	2681
Infant . . . . .	10585	Isaac J. . . . .	2677
J. Howard . . . . .	5797	Jane (Minard) . . . . .	2581
Joseph . . . . .	4439	John F. . . . .	2682
Joseph A. . . . .	4416	Mary J. . . . .	2683
Joseph A. . . . .	10584	Phebe E. . . . .	2680
Lawrence . . . . .	5798	Sarah (Moore) . . . . .	638
Maggie M. (Mordy) . . . . .	3662	Sarah E. (Minard) . . . . .	2678
Marco J. . . . .	10278	Zeniah (Chaffee) . . . . .	7881
Margaret (Callahan) . . . . .	3976	TODD,	
Margaret M. (Spackman) . . . . .	10279	Benton L. . . . .	7507
Martha (Moore) . . . . .	1560	Charles E. . . . .	7512
Mary . . . . .	5793	Ethel B. . . . .	7511
Mary A. . . . .	10591	Lauren E. . . . .	7510
Mary A. C. (Cockerham) . . . . .	4139	Margaret J. . . . .	7508
Mary B. . . . .	5795	Marietta (Long) . . . . .	7509
Mary E. . . . .	8178	Rebecca J. (Jackson) . . . . .	2400
Mary E. . . . .	11064	TOLLEY,	
Mary E. (Moore) . . . . .	2721	Gertrude . . . . .	12270
Mary E. (Hickman) . . . . .	11025	Mary L. (Moore) . . . . .	5898
Mary F. (Williams) . . . . .	10275	Raymond . . . . .	12269
Mary J. (Horner) . . . . .	900	TOMLINSON,	
Minnie L. . . . .	10587	Anna F. . . . .	4900
N. Roland . . . . .	7339	Elijah T. . . . .	4896
Ola L. . . . .	10277	George W. . . . .	4898
Oscar D. . . . .	10590	James A. . . . .	4897

TOMLINSON, <i>continued.</i>		NO.
Martha L. (Cooper)	1214	
William I.	4899	
TOWLE,		
Lavinia (Coffield)	13504	
Virginia	14079	
TOWNS,		
Anna	10660	
Emma E.	10657	
Harriet J. (Ross)	4163	
Harriet R.	10656	
Henry T.	10661	
Lucinda B. (Fairly)	10653	
Margaret A. (Hoskins)	10654	
Mollie S. (Smith)	10652	
Sherrod R.	10659	
Thomas F.	10655	
William H.	10658	
TOWNSEND,		
Elizabeth (Bicknell)	12097	
Ella E.	12071	
Emma (Reynolds)	5588	
George W.	13121	
Henry B.	12072	
James W.	12096	
Jesse W.	14053	
John H.	12100	
Martha J. (Cohoe)	7640	
Mary E.	12099	
Mercy M.	12098	
Sandford P.	13120	
Susan (Wood)	5616	
William L.	14052	
TOWNSLEY,		
Bessie O.	10543	
Emma B.	4123	
George T.	4120	
Herman A.	10545	
Iowa R.	4119	
Marion	4122	
Nancy A. (Rittenhouse)	4117	
Noel E.	10544	
Otis A.	4118	
Otis A.	10546	
Sarah A. (Wright)	991	
William J.	4121	
TREADWELL,		
Mary J. (Montgomery)	4400	
TREVOR,		
Benjamin R.	5513	
Carolyn M.	5512	
Phebe A. (Moore)	1412	
TROUT,		
B. Franklin	7595	
Charlesanna (McMinn)	6781	
Chester F.	12690	
Clara M.	7597	
Elmer C.	7590	
Elwood T.	12688	
George P.	7599	
Howard J.	12687	

TROUT, <i>continued.</i>		NO.
Jeremiah P.	7600	
Joseph C.	7592	
Lucy M.	7593	
Lydia V. (Moore)	7046	
Maris R.	7601	
Mary A.	7596	
Sarah A. (Cooper)	2454	
Walter	12689	
Walter S.	7591	
William L.	12686	
William P.	7594	
Willie B.	7598	
TROUTMAN,		
Mary B.	11467	
Nancy J. (Johnston)	4887	
William E.	11466	
TRUAX,		
Charles G.	6392	
Florence J.	6389	
George G.	6387	
Homer	6391	
John S.	6388	
Mary E. (Gray)	1873	
Otto B.	6393	
William M.	6390	
TRUITT,		
Anna E. (Harmon)	9074	
Charles E.	13486	
Emma R.	13484	
Henry L.	13485	
TRUMAN,		
Abraham	2086	
Alva O.	6825	
Amanda (Price)	2106	
Anna	2108	
Anna (Wallace)	103	
Anna E.	6820	
Benjamin	488	
Bertha F.	6822	
Carrie	6843	
Charles	2088	
Daniel	2085	
Ebenezer	487	
Elizabeth (Walton)	470	
Elizabeth	2073	
Emily	2087	
Fannie (Wilson)	2081	
Infant	2071	
Ira	6844	
James	105	
James	484	
James	2072	
Jannette	2107	
Jesse	485	
Jesse	2095	
John	108	
John	2069	
John	2091	
John L.	6824	
John R.	482	

<b>TRUMAN, continued.</b>	<b>NO.</b>	<b>TURNER, continued.</b>	<b>NO.</b>
John W. . . . .	2080	Josephilena (Preston) . . . .	1509
Joseph . . . . .	480	Laura N. . . . .	11351
Julia A. . . . .	2102	Mary E. . . . .	8396
Lola M. . . . .	6511	Mattyle M. . . . .	13952
Lorenza D. . . . .	6819	Sarah E. . . . .	8399
Lurena . . . . .	2105	Sarah E. (Moore) . . . . .	2880
Lydia . . . . .	2067	William A. . . . .	8397
Malinda H. (Mace) . . . . .	2083	William P. . . . .	5674
Mary . . . . .	111	<b>TYLER,</b>	
Mary (—) . . . . .	2089	Ellen (Spillinger) . . . . .	11149
Mary (Coates) . . . . .	466	Ethel O. . . . .	10938
Mary A. . . . .	2068	Joseph W. . . . .	16936
Mary E. (Hamill) . . . . .	1959	Mabel . . . . .	10935
Mary H. (Lisby) . . . . .	2090	Mary . . . . .	10937
Mary L. (Best) . . . . .	490	Mary E. (Quin) . . . . .	4311
Rachel . . . . .	104	W. Thaddeus . . . . .	10939
Rachel . . . . .	109	<b>TYPER,</b>	
Rachel (Christy) . . . . .	486	Jane A. (Horner) . . . . .	3503
Rachel (Copen) . . . . .	2082	John H. . . . .	9365
Rachel (Moore) . . . . .	14	Laura B. . . . .	9364
Rachel (Moore) . . . . .	467	<b>TYRELL,</b>	
Rachel (Stroud) . . . . .	2070	Blanche . . . . .	13230
Rachel A. (De Garmo) . . . . .	2092	James A. . . . .	13231
Rebecca . . . . .	110	Mary A. (Minard) . . . . .	7898
Rebecca (Lukens) . . . . .	469	Mary J. . . . .	13232
Rebecca A. (Underwood) . . . . .	489	<b>UNDERWOOD,</b>	
Robert . . . . .	483	Jacob T. . . . .	2109
Roina E. . . . .	6821	Hannah E. R. (England- Mace) . . . . .	2110
Roweanna . . . . .	2104	Jeremiah . . . . .	6877
Sarah (Dickinson) . . . . .	106	Joshua . . . . .	6879
Sarah (Miller) . . . . .	468	Kenton C. . . . .	13669
Sarah (Dickey) . . . . .	481	Margaret B. (Clark) . . . . .	9681
Sarah E. (Bingham-Norton) . . . . .	2094	Mary R. . . . .	6878
Sarah (Moore) . . . . .	15	Rebecca A. (Truman) . . . . .	489
Susanna (Yarnall) . . . . .	107	Susan (Murphy) . . . . .	3952
Thomas . . . . .	2103	Walter . . . . .	6880
Walter T. . . . .	6823	<b>USERY,</b>	
Warren (see Add.) . . . . .	2084	Columbus . . . . .	10431
William A. . . . .	2093	Edmund D. . . . .	10430
<b>TUREMAN,</b>		George . . . . .	10428
Beatrice T. . . . .	8433	James . . . . .	10436
Margaret A. (Cooper) . . . . .	2908	John . . . . .	10433
Margaret C. . . . .	8432	Julia . . . . .	10437
<b>TURKLE,</b>		Juliet E. (Murphy) . . . . .	4039
Charles R. . . . .	3074	Mattie E. . . . .	10434
John W. . . . .	3073	Oscar . . . . .	10429
Nancy (Clark-Wells) . . . . .	756	Rufus . . . . .	10432
Thomas McC. . . . .	3072	Samuel . . . . .	10435
<b>TURNBULL,</b>		<b>VALENTINE,</b>	
Myrta (Scott) . . . . .	11452	Ada J. F. (Strong) . . . . .	8807
<b>TURNER,</b>		Emery . . . . .	13406
Alice A. (Johnson) . . . . .	4724	John F. . . . .	13407
Anna L. . . . .	8398	Lelia M. . . . .	13405
Arthur B. . . . .	5676	Ross D. . . . .	13404
Bessie E. . . . .	11350	<b>VALPEZ,</b>	
Charles R. . . . .	11353	Rachel (Watkins-Williams) . . . . .	1061
Frances L. (Garth) . . . . .	10850		
Hannah E. . . . .	8395		
Herald . . . . .	5675		
John W. . . . .	11352		

VANARSDALE,	NO.	VICKERS, <i>continued.</i>	NO.
Sarah A. (Fleming) . . . .	4184	Elsie (Crawford) . . . .	7085
VANARSDEL,		VICTERY,	
William E. . . . .	10701	Charles D. . . . .	13924
VANDERBURG,		Rachel E. . . . .	13925
Clara B. . . . .	13116	Roberta (McLaurin) . . . .	10745
Ella A. . . . .	13117	Roberta C. . . . .	13923
Mary E. (Berger) . . . .	7622	VIETS,	
VAN DER SLOOT,		Charles E. . . . .	14028
Ethel W. . . . .	12586	Leo A. . . . .	14029
Frances L. . . . .	12585	Leola C. . . . .	14026
Mary F. (Wallace) . . . .	6660	Lloyd O. . . . .	14027
VAN FOSSEN,		Mary E. (Blackburn) . . . .	11483
David S. . . . .	4731	VORE,	
Elizabeth (Stevens) . . . .	1138	Hannah J. (Williams) . . . .	1666
Florence . . . . .	4727	Jane (Whitson) . . . . .	364
Rebecca C. (Mosier) . . . .	4729	Louisa . . . . .	1664
S. Emma (Farnsworth) . . . .	4728	Mary A. . . . .	1668
Wilson A. . . . .	4730	Sarah E. (Nye) . . . . .	1667
VAN HORN,		William P. . . . .	1665
Rebecca (Smith) . . . .	6594	VOUGHT,	
VAN LEAR,		Clara M. . . . .	7773
Lillie (Moore-Bond) . . . .	7871	Elijah W. . . . .	7770
VAN VALIN,		Ellen J. (Hutchinson) . . . .	2534
Anna M. (Smith) . . . . .	4853	Grace A. . . . .	7772
VANULZON,		Joseph H. . . . .	7771
Haunah (Carson) . . . . .	3117	Mary E. . . . .	7769
Infant . . . . .	8662	WAGNER,	
VARNADO,		Agnes J. (Leatherwood) . . . .	3747
Florence L. (Martin) . . . .	4343	Alice A. (Delaplane) . . . .	3743
Infant . . . . .	10997	Annie R. (Radcliff) . . . .	3745
Leroy . . . . .	10991	Clarence E. . . . .	9911
Myra P. (Bacot) . . . . .	4375	Cordelia A. . . . .	9912
VAUGHT,		Edith D. . . . .	9915
Anna M. (Bacot) . . . . .	4371	Elizabeth . . . . .	3744
Delia . . . . .	10994	Francis L. . . . .	3740
Rosa . . . . .	10995	Frank H. . . . .	9914
William O. . . . .	10996	Henry C. . . . .	3742
VERMILYEA,		Irene V. . . . .	9917
Andrew . . . . .	7845	John F. . . . .	3748
Eugene . . . . .	7846	Lavinia J. (Horner) . . . .	913
Ida M. . . . .	7849	Lucy J. . . . .	9913
Tacy (Moore) . . . . .	2572	Margaret A. (Firby) . . . .	7729
Margaretta . . . . .	7847	Mary E. . . . .	3739
Orville . . . . .	7850	Paul W. . . . .	9918
William B. . . . .	7848	Violetta . . . . .	3746
VERNER,		William F. . . . .	3741
Anna E. . . . .	10474	William H. . . . .	9916
Early T. . . . .	10470	WALES,	
Elizabeth E. . . . .	10473	Emma L. (Menough) . . . .	6563
Elonia W. . . . .	10468	WALKER,	
Emma E. (Stephenson) . . . .	4064	Aaron . . . . .	681
Eunice J. . . . .	10471	Abner B. . . . .	2826
Julia E. . . . .	10469	Alberta L. (Henry) . . . .	7618
Lois O. . . . .	10472	Alexander . . . . .	13535
Mary A. . . . .	10467	Alfred . . . . .	5886
William T. . . . .	10466	Alice B. . . . .	12045
VICKERS,		Aun (Moore) . . . . .	21
Alva . . . . .	7086	Anna (Moore) . . . . .	145
Ida H. (Crawford) . . . . .	7084	Anna . . . . .	674
Elizabeth (Moore) . . . . .	2171		

WALKER, <i>continued.</i>	NO.	WALKER, <i>continued.</i>	NO.
Anna (Cooper) . . . . .	704	Joseph . . . . .	679
Anna L. (Harmon) . . . . .	833	Joseph . . . . .	11711
Anna M. . . . .	2818	Joseph . . . . .	13538
Anna S. H. . . . .	2947	Joseph C. . . . .	2958
Annie B. (Dale) . . . . .	11708	Joseph C. . . . .	710
Asahel . . . . .	147	Joseph E. . . . .	8476
Asahel . . . . .	150	Joseph H. . . . .	2948
Asahel . . . . .	677	Joseph H. . . . .	9121
Asahel C. . . . .	709	Joseph L. . . . .	8309
Asahel C. . . . .	2952	Julia A. . . . .	12702
Bellvietta . . . . .	7620	Julia E. . . . .	9163
Beulah (Moore) . . . . .	12265	Julia L. . . . .	12044
Carrie . . . . .	5563	Katie D. (Moore) . . . . .	9122
Channing I. . . . .	12060	Kirby E. . . . .	12046
Charles . . . . .	5564	Lewis H. . . . .	2953
Chester . . . . .	12701	Louis J. . . . .	5566
Clyde . . . . .	12700	Lucian H. . . . .	13537
Cora H. . . . .	11710	Lucinda J. (Evertson) . . . . .	3341
Cyrus A. . . . .	12703	Lucy . . . . .	9123
Daniel W. . . . .	6801	Lucy (McKinney) . . . . .	2461
Deborah (Marshall) . . . . .	2830	Luella K. . . . .	12057
Deborah (Pownall) . . . . .	682	Lydia . . . . .	a69
Deborah D. . . . .	2827	Mabel R. . . . .	8329
E. Enfield . . . . .	2955	Madge . . . . .	14059
Edward . . . . .	143	Mahlon McM. . . . .	5560
Eleanor R. (McMillan) . . . . .	5571	Malven . . . . .	11712
Eliza J. (Diller) . . . . .	2821	Margaretta (Pennock) . . . . .	712
Ella (Lamb) . . . . .	5549	Margaretta E. D. . . . .	2949
Elmira . . . . .	6800	Maria E. (Wilson) . . . . .	3347
Elwood L. . . . .	12054	Maria L. . . . .	9117
Fuuma L. . . . .	6803	Martha A. . . . .	6802
Ernest R. . . . .	12055	Mary . . . . .	2834
Estelle . . . . .	13532	Mary (Love) . . . . .	186
Esther J. (Worst) . . . . .	2824	Mary (Moore) . . . . .	148
Florence E. . . . .	8330	Mary (Slokoni) . . . . .	675
Harry . . . . .	12696	Mary A. (Ellmaker) . . . . .	711
Harry M. . . . .	11707	Mary A. . . . .	2829
Hickman . . . . .	13533	Mary A. (Moore) . . . . .	1601
Infant . . . . .	683	Mary D. H. (Kent) . . . . .	2951
Irene S. . . . .	12056	Mary E. . . . .	8477
Isaac . . . . .	146	Mary H. (Jones) . . . . .	3343
Isaac . . . . .	676	Mary L. (Roberts) . . . . .	2819
Isaac B. . . . .	2820	Mary V. (Ledbetter) . . . . .	9119
Isaac C. . . . .	2833	Mercy B. . . . .	2822
Isaac F. . . . .	9161	Nellie A. . . . .	9120
Isaac H. . . . .	8306	Noel. . . . .	13534
Isaac L. . . . .	2828	Orlando . . . . .	5887
J. Wallace . . . . .	5565	Patience . . . . .	2832
James . . . . .	142	Pernecia A. (Cook) . . . . .	3345
James . . . . .	678	Phebe (Cooper) . . . . .	706
James B. . . . .	8475	Phebe E. . . . .	11709
James H. . . . .	3342	Rachel A. (Dickey-McCleary) . . . . .	2076
James M. (see Add.) . . . . .	2823	Rebecca . . . . .	144
James M. . . . .	8308	Rebecca (Coates) . . . . .	151
Jane A. (Love) . . . . .	3253	Rebecca (Harry) . . . . .	680
Jane F. . . . .	8917	Rebecca . . . . .	2831
Jane H. (Minner) . . . . .	834	Rebecca J. (Wall) . . . . .	5072
John A. . . . .	7617	Richard . . . . .	12697
John A. . . . .	12704	Robert A. . . . .	835
John T. . . . .	3346	Robert C. . . . .	9116

WALKER, <i>continued.</i>	NO.	WALL, <i>continued.</i>	NO.
Robert E. . . . .	8915	James. . . . .	5083
Robert E. . . . .	12058	Jeremiah . . . . .	5019
Robert N. . . . .	3344	Joseph D. . . . .	5074
Robert O. . . . .	9162	Margaret . . . . .	5016
Rufus. . . . .	12698	Mary A. (Heberling) . . . . .	5021
Ruth H. (McMillan) . . . . .	1445	Nathan T. . . . .	5076
Sallie A. (Olive) . . . . .	9118	Rebecca J. (Walker) . . . . .	5072
Sallie W. . . . .	2956	Sarah (Moore) . . . . .	1239
Samuel . . . . .	708	Sarah A. (Davis) . . . . .	5088
Samuel E. . . . .	2950	Sarah E. (Norris) . . . . .	5085
Samuel E. . . . .	7619	Ward . . . . .	11642
Sarah (Cooper) . . . . .	149	WALLACE,	
Sarah (Linville) . . . . .	707	Alfred . . . . .	6725
Sarah F. (Hershey) . . . . .	2825	Ann J. . . . .	2029
Sarah M. (Hershey) . . . . .	8916	Ann J. (Faust) . . . . .	2040
Susan P. . . . .	2957	Anna (Roney) . . . . .	464
Susanna (Pownall) . . . . .	705	Anna (Truman) . . . . .	103
Susanna P. . . . .	2954	Anna M. . . . .	12579
T. Elwood . . . . .	5561	Auna M. . . . .	12597
Texanna M. (Lacy-Evans) . . . . .	3360	Anna M. (Martin) . . . . .	6653
Walter . . . . .	13531	Annie L. (McLain) . . . . .	6744
Watson A. . . . .	5562	Annie M. (Wallace) . . . . .	2050
William A. . . . .	6799	Annie M. . . . .	12584
William C. . . . .	2959	Beatrice B. . . . .	12625
William D. . . . .	2835	Bessie E. . . . .	9017
William E. . . . .	8307	C. Ella (Weir) . . . . .	9012
William F. . . . .	3340	Caleb J. . . . .	2028
Willie . . . . .	12699	Caleb R. . . . .	6671
WALKUP,		Catharine . . . . .	2041
Annie L. . . . .	9597	Carrie B. . . . .	2053
Blanche E. . . . .	13636	Charles . . . . .	463
Charles B. . . . .	9594	Charles . . . . .	6664
Charles S. . . . .	3603	Charles B. . . . .	2026
Corwin S. . . . .	9595	Charles C. . . . .	2048
Donald A. . . . .	13637	Charles H. . . . .	6755
Effie M. (Moore) . . . . .	9593	Charles M. . . . .	12587
Eliza (Horner) . . . . .	889	Charles R. . . . .	6712
Elmira E. (Denman) . . . . .	3600	Charles S. . . . .	12578
James H. . . . .	3599	Charles T. . . . .	2035
John C. . . . .	3601	Charles W. . . . .	6656
Laura B. (Clay) . . . . .	3602	Clara M. (Simmons) . . . . .	6709
Mary B. . . . .	9598	Claude . . . . .	9016
Nellie D. . . . .	13638	Clayton J. . . . .	6661
Rue A. . . . .	13639	Edwin R. . . . .	2054
Samuel A. . . . .	3598	Eleanor J. (Beatty) . . . . .	6741
William A. . . . .	9596	Eleanor W. . . . .	6748
WALL,		Elenor E. . . . .	12622
Adaline . . . . .	5073	Elizabeth (Love) . . . . .	823
Andrew . . . . .	5017	Elizabeth E. . . . .	6658
Berton . . . . .	11641	Elizabeth R. (Drum) . . . . .	12577
David . . . . .	5018	Ella B. . . . .	6742
Edna . . . . .	11643	Ella R. . . . .	12580
Elisha M. . . . .	5084	Emily McC. . . . .	6747
Eliza H. . . . .	5075	Emma (McCoy) . . . . .	2052
Esther (Davis) . . . . .	1256	Emma E. . . . .	12593
Florence C. (Dale) . . . . .	3942	Everett L. . . . .	12260
George B. . . . .	5022	Frank . . . . .	12592
Hannah (Davis) . . . . .	1260	Frank E. . . . .	6667
Hannah J. . . . .	5086	Franklin P. . . . .	3306
Harvey . . . . .	5020	Florence M. . . . .	12595

<i>WALLACE, continued.</i>	NO.	<i>WALLACE, continued.</i>	NO.
Gill . . . . .	9015	Thomas . . . . .	459
Harry . . . . .	12591	Thomas A. . . . .	3301
Harry W. . . . .	6666	Thomas F. . . . .	9011
Hartman P. . . . .	6663	Thomas G. . . . .	2027
Harvey L. . . . .	3305	Thomas S. . . . .	6655
Hattie C. (Jones) . . . . .	6031	Thomas W. . . . .	6675
Helen B. . . . .	6743	Virginia F. . . . .	12588
Howard T. . . . .	6710	William A. . . . .	6659
Irene L. (Boyd) . . . . .	9003	William B. . . . .	6668
Jean . . . . .	12630	William H. . . . .	6711
J. Truman . . . . .	12623	William J. . . . .	2025
James . . . . .	462	William J. . . . .	6657
John . . . . .	461	William M. . . . .	9013
John . . . . .	2039	William L. . . . .	3304
John A. . . . .	2024	William O. . . . .	465
John S. . . . .	6708	William T. . . . .	6746
Jonathan E. . . . .	302	William W. . . . .	2047
Lawson L. . . . .	9010	<i>WALLINGFORD,</i>	
Lizzie R. . . . .	12581	Ann B. (Nunn-Delany) . . . . .	3409
Louisa M. . . . .	3303	<i>WALTER,</i>	
Louise L. (Taggart) . . . . .	6662	F. Maurice . . . . .	8473
Lucretia A. (Pratt) . . . . .	6654	Laura L. . . . .	8472
Lydia . . . . .	6672	Margaret . . . . .	8474
M. Pauline . . . . .	12624	Sarah H. (Linville) . . . . .	2943
Margaret J. (Dickinson) . . . . .	2036	<i>WALTERS,</i>	
Margaret L. . . . .	12589	Alice J. . . . .	5031
Marguerite C. . . . .	12629	Charlotte K. . . . .	6330
Maria A. . . . .	12261	Clara I. (Owens) . . . . .	5029
Marion . . . . .	12596	Elijah M. . . . .	6329
Marion E. . . . .	12628	Elizabeth (Moore - Dough-	
Mary A. . . . .	6651	man) . . . . .	1242
Mary A. . . . .	9008	Elizabeth J. . . . .	6327
Mary A. (Ellmaker) . . . . .	2960	Emery A. . . . .	6333
Mary A. (Moore) . . . . .	5890	George C. . . . .	266
Mary E. (Sayford) . . . . .	2051	George F. . . . .	6331
Mary F. (Van Dersloot) . . . . .	6660	George W. . . . .	5032
Mary I. . . . .	12594	Irene A. . . . .	267
Mary L. . . . .	6669	Mary A. (Gray) . . . . .	1840
May B. . . . .	12582	Mary L. (Barnard) . . . . .	6760
Millard F. . . . .	6665	Nancy E. . . . .	6332
Minnie F. (Wallace) . . . . .	9007	Raymond A. . . . .	268
Minor . . . . .	9014	Sylvester F. . . . .	6326
Newton F. . . . .	9006	William A. (see Add.) . . . . .	5030
R. Annie (Baldwin) . . . . .	6724	William A. . . . .	6328
Rachel (Kenney) . . . . .	460	<i>WALTON,</i>	
Rachel A. (Robinson) . . . . .	2038	Addie V. (Hood) . . . . .	6443
Rebecca A. . . . .	2037	Anna . . . . .	6245
Robert B. . . . .	2046	Bertha M. . . . .	12521
Robert B. . . . .	6652	C. Howell . . . . .	12185
Robert B. . . . .	6670	Chalkley J. . . . .	1895
Robert B. . . . .	6745	Chalkley J. . . . .	12183
Robert H. . . . .	9005	Chandler B. . . . .	6441
Robert L. . . . .	3300	Chandler B. . . . .	12186
Robert L. . . . .	9009	Claude . . . . .	12404
Robert W. . . . .	13467	Edwin S. . . . .	1898
Rose D. . . . .	12583	Eliza . . . . .	4188
Ruth M. . . . .	6674	Elizabeth (Truman) . . . . .	470
Sallie F. (Angling) . . . . .	9004	Elizabeth T. . . . .	2064
Samuel W. . . . .	2049	Ellsworth . . . . .	6437
Stella E. . . . .	6673	Elma (Moore-Preston) . . . . .	1797



WALTON, <i>continued.</i>	NO.	WARNER, <i>continued.</i>	NO.
Elma M. . . . .	12399	Clara J. . . . .	2005
Emeline R. (Swayne) . . . .	1897	Edna M. . . . .	6619
Eva L. (Chambers) . . . . .	5807	Harry M. . . . .	2004
Fannie (McDaniel) . . . . .	4193	Isabella (Maxwell) . . . . .	3163
Florence . . . . .	6243	Lizzie (Merrill-Wood) . . . .	6277
Grace . . . . .	6440	Rachel E. (Moore) . . . . .	3038
Helen C. . . . .	12523	Rebecca (Moore-Miller) . . . .	452
Howard J. . . . .	6436	Rebecca F. (Stewart) . . . . .	2003
Howell E. . . . .	6446	Stella R. . . . .	6618
Isabella F. (Simmons) . . . . .	6442	WASHBURN,	
J. Earl . . . . .	12400	Josephine E. (Quinby) . . . .	1340
Joel M. . . . .	1894	WASHBURN,	
Joel M. . . . .	6439	Josephine (Guild) . . . . .	5315
Joel M. . . . .	12524	WASSON,	
John H. . . . .	1899	Alva . . . . .	5334
Julia . . . . .	4192	Elsie M. . . . .	11937
Killis . . . . .	4191	Ernest . . . . .	11939
Leroy . . . . .	12401	Eva M. (Lawson) . . . . .	11936
Margaret (Dickinson) . . . . .	4190	Hannah A. . . . .	5333
Margaret M. (Ross) . . . . .	1003	Josephine J. . . . .	11938
Maria (Knight) . . . . .	4189	Louis L. . . . .	5335
Marietta E. (Hayes-Hayes) . . .	1900	Miriam E. (Quinby-Beaver) . .	1342
Martha (Humes) . . . . .	421	Sarah J. (Beaver) . . . . .	5330
Mary A. (Coates) . . . . .	2063	WATKINS,	
Mary E. . . . .	6450	Alburtus . . . . .	4497
Mary R. (Spencer) . . . . .	6438	Andrew . . . . .	1068
Nathan P. . . . .	6246	Andrew . . . . .	4496
Nathan P. . . . .	12398	Charles F. . . . .	4490
Percy J. . . . .	12522	Elizabeth (Pelin) . . . . .	1066
Philip C. . . . .	12182	Ella W. (Terry) . . . . .	4491
Ralph S. . . . .	12302	Elwood M. . . . .	4488
Rebecca (Perry) . . . . .	4187	Estella C. . . . .	4489
Reuben (see Add.) . . . . .	1896	Frank (see Add.) . . . . .	4495
Richard C. . . . .	12184	Frank . . . . .	11169
Sarah . . . . .	4186	George (see Add.) . . . . .	4494
Sarah (Humes) . . . . .	420	Harry . . . . .	4493
Sarah I. . . . .	6434	Herman . . . . .	11170
Sharpless M. . . . .	6244	Jane (Wilson) . . . . .	1063
Vera . . . . .	12303	Jonathan . . . . .	1069
Walter M. . . . .	12525	Lillian . . . . .	11168
William C. . . . .	6444	Lilly . . . . .	4498
William J. . . . .	6445	Margaret . . . . .	1064
William M. . . . .	6435	Margaret (Moore) . . . . .	226
WAMPLER,		Mary A. (Farrell) . . . . .	1070
Atlee W. . . . .	9888	Matilda A. (Cook-Swanzey-	
Emma K. . . . .	9891	Strong-Stubblefield) . . . . .	3925
Howard C. . . . .	9889	Rachel (Williams-Valpez) . . .	1061
James M. . . . .	9890	Sarah (Day) . . . . .	1067
Lydia E. . . . .	9892	Susan (Copeland) . . . . .	1065
Mary C. (Horner) . . . . .	3725	William H. . . . .	4492
WARD,		William M. . . . .	1062
Ellen (Moore) . . . . .	289	WATSON,	
Harlena E. . . . .	13250	Addie M. . . . .	11890
James M. . . . .	1328	Elizabeth (Rider) . . . . .	5202
Minnie R. (Hollenbeck-		Esther (Gray-Brennan) . . . .	406
Plank) . . . . .	7927	John C. . . . .	11892
WARNER,		Minnie . . . . .	11891
Anna R. . . . .	6620	WATTS,	
Charles R. . . . .	8737	Alonzo M. . . . .	10765
Charles W. . . . .	12451	Kate (McLaurin) . . . . .	4222

WATTS, <i>continued.</i>	NO.	WAY, <i>continued.</i>	NO.
Kate E. (Ormond) . . . . .	10767	Harry O. . . . .	11908
Louise L. . . . .	10770	Helen . . . . .	11411
Mary I. . . . .	10768	Henry R. . . . .	6184
Sadie Z. (Kendall) . . . . .	10766	Howard F. . . . .	11858
Samuel B. . . . .	10769	Howard A. . . . .	12366
WAY,		Henry R. . . . .	12365
A. Boynton . . . . .	11861	Howard M. . . . .	11863
Adelaide . . . . .	6192	Howard S. . . . .	6431
Albert M. . . . .	1888	Ida J. . . . .	1893
Alice E. . . . .	4587	Infant . . . . .	5190
Alice E. . . . .	5208	Infant . . . . .	12364
Alice S. . . . .	11409	Isaac . . . . .	1282
Allen . . . . .	1389	Ivalu . . . . .	11410
Alvin J. . . . .	4845	Jacob B. . . . .	1288
Amy (Moore) . . . . .	274	Jacob B. . . . .	5186
Amy (Roop) . . . . .	5191	Jacob E. . . . .	5197
Amy E. (Hunter) . . . . .	5201	Jacob H. . . . .	5480
Amy J. . . . .	5188	Jacob W. . . . .	5182
Andrew . . . . .	1187	James B. . . . .	5213
Ann (Biddle) . . . . .	1185	Jane (Brown) . . . . .	1307
Anna E. (Gates) . . . . .	5185	Jane D. . . . .	5207
Anna M. . . . .	1889	Jane E. (Shopbell) . . . . .	6186
Anna M. . . . .	4844	Jeremiah . . . . .	1183
Benjamin . . . . .	1283	Jefferson L. . . . .	11847
Benner W. . . . .	5199	Jesse L. . . . .	5481
Bernard C. . . . .	11965	John . . . . .	1286
Caleb . . . . .	5479	John A. . . . .	4842
Caleb C. . . . .	1308	John B. . . . .	5200
Caleb E. . . . .	5184	John C. . . . .	6190
Catherine E. . . . .	6430	John W. . . . .	11882
Chandler R. . . . .	1770	Joseph M. . . . .	1289
Charles E. . . . .	12359	Joseph R. . . . .	6188
Clinton H. . . . .	1892	Lavinia R. . . . .	6433
Clara . . . . .	11859	Lawrence . . . . .	11414
Clyde W. . . . .	11966	Louisa L. (Taylor) . . . . .	6189
Colbris . . . . .	11417	Lulu B. . . . .	11864
David . . . . .	1771	Lydia . . . . .	1284
David P. . . . .	11881	Lydia (Allen) . . . . .	300
Earl C. . . . .	11883	Lydia (Moore) . . . . .	396
Edgar . . . . .	11413	Lydia A. (Brooks) . . . . .	6180
Edward P. . . . .	5214	Lydia A. (Moore) . . . . .	1096
Edwin B. . . . .	5275	Lydia R. . . . .	5276
Eldora . . . . .	11856	Mabel P. (Foulk) . . . . .	6193
Eleanor . . . . .	5187	Malinda (Allen) . . . . .	1182
Elinor (Payne) . . . . .	1285	Margaret E. . . . .	6185
Elizabeth . . . . .	1776	Marion . . . . .	11412
Elizabeth J. . . . .	11845	Marion W. . . . .	11964
Elizabeth R. (Sweetman) . . . . .	6183	Martha (Cox) . . . . .	1773
Elizabeth S. (Lynes) . . . . .	1151	Mary (Way) . . . . .	1281
Ella . . . . .	11865	Mary . . . . .	11418
Ella M. . . . .	12363	Mary (Moore) . . . . .	255
Elmer E. . . . .	6191	Mary B. . . . .	5209
Emily (Maguire) . . . . .	5196	Mary E. (Lamborn) . . . . .	5400
Evalena E. . . . .	1890	Mary E. (Moore) . . . . .	419
Franklin B. . . . .	5183	Mary L. . . . .	11407
George C. . . . .	11850	Mary M. (Mattern) . . . . .	1186
Gertrude . . . . .	11862	May . . . . .	5212
Hannah (Moore) . . . . .	279	Myra . . . . .	11416
Harry . . . . .	11880	Myrtle . . . . .	5215
Harry J. M. . . . .	11846	Norman C. . . . .	6432

WAY, <i>continued.</i>	NO.
Olive E. . . . .	11408
Ortensio . . . . .	11857
Paschal . . . . .	1775
Phebe E. (Moore) . . . . .	245
Phebe J. (Moore) . . . . .	1184
Phebe J. . . . .	5198
Rebecca R. (Hobson) . . . . .	6181
Robert D. . . . .	11849
Robert D. P. . . . .	5274
Robert O. . . . .	5272
Sarah (Smith) . . . . .	1188
Sarah A. (Rider) . . . . .	1287
Sarah B. . . . .	11405
Sarah E. . . . .	12367
Sarah H. . . . .	11909
Sarah J. M. . . . .	11848
Thomas A. . . . .	5273
Thomas B. . . . .	4843
Thomas E. . . . .	6182
Thomas M. . . . .	1306
Thomas W. . . . .	5271
Ulysses S. G. . . . .	5210
Veris . . . . .	11415
Victor . . . . .	11406
Walter S. . . . .	1891
William B. . . . .	1189
William C. . . . .	11860
William L. . . . .	5211
William M. . . . .	1774
William R. . . . .	5189
William T. . . . .	6187
Ziba . . . . .	1772
<b>WEATHERS,</b>	
Anna E. (Sanders) . . . . .	10222
Emily P. . . . .	13816
Iva P. . . . .	13820
John L. . . . .	13819
Joseph A. . . . .	13818
Lily M. . . . .	13817
Rosa M. . . . .	13821
Samuel . . . . .	13815
<b>WEAVER,</b>	
Catharine R. (Robinson) . . . . .	6037
Jennie (Moore) . . . . .	7049
Ruth R. . . . .	12315
<b>WEBB,</b>	
Laura (Worrell) . . . . .	1930
Miriam W. . . . .	6505
<b>WEBSTER,</b>	
Alice W. (Jackson) . . . . .	580
Anna (Moore) . . . . .	2861
Anna P. . . . .	13096
Bertie (Heagler) . . . . .	6508
Beulah (Moore) . . . . .	1510
Channing L. . . . .	5677
Clarence . . . . .	6636
Daniel W. . . . .	5681
Dela (Crandall) . . . . .	6507
Edna (White) . . . . .	6509
Ellen (Conard) . . . . .	2328

WEBSTER, <i>continued.</i>	NO.
Ellwood M. . . . .	13097
Elma A. (Cooper) . . . . .	7532
Ernest . . . . .	6513
Ethel E. . . . .	6643
Florence A. . . . .	5679
Florence A. (McKinney) . . . . .	7633
Frank . . . . .	6506
Franklin H. . . . .	1937
Georgianna M. (Frank) . . . . .	1938
Harry . . . . .	6510
Henry F. . . . .	6514
Howard C. . . . .	5678
Infant . . . . .	7382
J. Harold . . . . .	5680
J. Lamborn . . . . .	1936
Jennie . . . . .	6511
Jesse G. . . . .	4832
Jesse H. . . . .	6633
Jesse L. . . . .	7386
Joe . . . . .	1935
Leurana (Moore) . . . . .	5682
Louie . . . . .	6512
Margaret J. . . . .	6515
Margaretta W. . . . .	7385
Marietta (Fell) . . . . .	2015
Mary C. . . . .	7384
Mary E. . . . .	4834
Mary M. . . . .	6635
Norman . . . . .	5683
Norman . . . . .	6644
Phebe A. . . . .	6634
Rachel E. . . . .	4833
Rachel E. . . . .	7383
Rest E. (Lamborn-McNeal) . . . . .	431
Samuel C. . . . .	7387
Sarah E. (Maitland) . . . . .	1179
Sophia (Fell) . . . . .	2012
<b>WEIGLE,</b>	
Matilda (Guise) . . . . .	3151
<b>WEIKERT,</b>	
Margaret A. E. (Hankey) . . . . .	9383
Mary J. (Durboraw) . . . . .	9407
Miriam . . . . .	13595
Newton H. . . . .	13594
<b>WEIR,</b>	
C. Ella (Wallace) . . . . .	9012
<b>WELCH,</b>	
Amanda . . . . .	7877
Ruth (Moore) . . . . .	2579
<b>WELLS,</b>	
Anna F. . . . .	9024
Emma M. (Love) . . . . .	3308
Nancy (Clark-Turkle) . . . . .	756
Rachel (Love) . . . . .	1013
Rachel E. (Choppell-Roby) . . . . .	4233
Thomas L. . . . .	9023
<b>WELSH,</b>	
Annie C. . . . .	13192
Ernest E. . . . .	13191
Eva M. . . . .	13190

WELSH, <i>continued.</i>	NO.	WHIPPLE,	NO.
Julia A. (Sims) . . . . .	8910	Alice . . . . .	11493
Julian . . . . .	13431	Alice . . . . .	11573
Mary L. . . . .	13428	Annie M. . . . .	11496
Lawrence . . . . .	13430	Blanche . . . . .	11495
Medora (Snell) . . . . .	7860	Harrison S. . . . .	11491
Sarah S. . . . .	13429	Henry M. . . . .	11492
WERLEY,		Howard I. . . . .	11572
Mary J. (Coshun) . . . . .	9398	James D. F. . . . .	11490
WERYS,		Mary E. . . . .	11494
Anna M. (Horner) . . . . .	3608	Matilda (Spencer) . . . . .	4916
Charles E. . . . .	9617	Nellie . . . . .	11574
Elizabeth J. . . . .	9618	Susan E. (Spencer) . . . . .	4975
John H. . . . .	9615	WHISLER,	
William W. . . . .	9616	Sarah R. (McFadgen) . . . . .	1724
WESMITH,		WHITE,	
Emma A. (Marshall) . . . . .	10890	Alice M. (Hoopes) . . . . .	6152
WEST,		Ann M. (Horner) . . . . .	3490
Anna . . . . .	9159	Clinton . . . . .	12324
Effie B. (Foster) . . . . .	10566	Edna (Webster) . . . . .	6509
Evelyn C. . . . .	13871	Edward S. . . . .	13680
Harry . . . . .	9158	Ellen L. (Spottswood) . . . . .	9737
John F. . . . .	9156	Flora A. J. (Porter) . . . . .	9310
Mary . . . . .	9157	Francis E. . . . .	9315
Mary J. (Gordon) . . . . .	9522	Harriet B. . . . .	9314
Robert . . . . .	9154	J. Harvey . . . . .	12560
Robert M. . . . .	13870	Jarrett C. . . . .	13681
Sarah E. . . . .	9155	John T. . . . .	12325
Sarah E. (Lacy) . . . . .	3359	Luella M. (Auman) . . . . .	9313
Terry . . . . .	9160	Mary L. . . . .	12561
William T. . . . .	13869	Sarah J. (Dowdy) . . . . .	10249
WESTCOTT,		Walter W. . . . .	9311
Dora E. (Dalbey) . . . . .	4625	William H. . . . .	9312
James H. . . . .	4627	WHITEHEAD,	
Narcissa J. (Moore) . . . . .	1110	Amy J. (Payne) . . . . .	5192
Willis L. . . . .	4626	Ella . . . . .	11870
WESTGATE,		Maud . . . . .	11871
Chester O. . . . .	8378	William . . . . .	11872
Estella (Gorton) . . . . .	8377	WHITNEY,	
Frederick G. . . . .	8382	Ida M. (Horner) . . . . .	3853
Lorena (Miller) . . . . .	8380	WHITON,	
Mabel M. . . . .	8381	Iverson N. . . . .	12508
Mary L. (Moore) . . . . .	2872	Lillie E. (Smith) . . . . .	6403
Orpheus A. . . . .	8379	WHITSON,	
Samuel D. . . . .	8383	Abraham L. . . . .	6022
Rachel A. (Moore) . . . . .	2873	Abraham M. . . . .	1653
WESTOVER,		Amos C. . . . .	6107
C. Garfield . . . . .	7695	Amos E. . . . .	382
Ellen I. . . . .	7692	Ann E. . . . .	1672
Francis E. . . . .	7691	Anna R. . . . .	1715
John C. . . . .	7694	Antoinette . . . . .	6062
Mary E. . . . .	7693	Benjamin F. . . . .	2936
Mima . . . . .	7690	Charles J. . . . .	12318
Sarah E. (Moore) . . . . .	2498	Cyrus . . . . .	380
WHEELER,		David A. . . . .	12320
Ida M. (Thayer) . . . . .	8077	David McV. . . . .	1670
WHELAN,		Deborah (Antram) . . . . .	360
Rebecca M. (Jones) . . . . .	2148	Eli A. . . . .	6057
WHETSEL,		Eli M. . . . .	1675
—— (Phillips) . . . . .	3185	Elinor (Jones) . . . . .	363
		Elizabeth (Seaman) . . . . .	359

WHITSON, <i>continued.</i>	NO.	WHITSON, <i>continued.</i>	NO.
Elvaro . . . . .	6061	Thomas B. . . . .	8459
Emma (Moore) . . . . .	5916	Thomas H. . . . .	386
Ethel M. . . . .	8458	Verlinda B. . . . .	12319
Fred. R. . . . .	6060	WHITTIER,	
Hannah S. . . . .	383	Alice E. . . . .	12918
Harris M. . . . .	5915	Anna L. (Markham) . . . . .	7068
Helen R. . . . .	6109	Helen M. . . . .	12919
Ida M. . . . .	6023	Llewellyn W. . . . .	12920
Infant . . . . .	6014	WICKERSHAM,	
Ira K. . . . .	1673	Emma C. (Barnard) . . . . .	5812
Irvin . . . . .	6056	Hannah A. . . . .	8348
James E. . . . .	6017	Isaac W. . . . .	8341
James L. . . . .	362	John H. . . . .	13333
James L. . . . .	1676	John M. . . . .	8342
James M. . . . .	6020	Joseph A. . . . .	8343
Jane (Vore) . . . . .	364	Leon M. . . . .	13334
Jesse . . . . .	1654	Mary A. . . . .	8345
Jesse M. . . . .	1713	Phebe (Moore) . . . . .	78
John . . . . .	355	Phebe A. . . . .	8344
John E. . . . .	1655	Rachel (Moore) . . . . .	2855
John . . . . .	365	Rachel C. . . . .	8346
John L. . . . .	6059	Rebecca E. . . . .	8347
John S. . . . .	6064	William B. . . . .	12190
Joseph L. . . . .	6015	WICKLEIN,	
Joseph L. A. . . . .	6019	Anna M. (Fawkes) . . . . .	4662
Joseph T. . . . .	2935	Annie C. . . . .	11291
Laura F. . . . .	6021	Daniel . . . . .	4678
Leah C. (Smith) . . . . .	384	Elizabeth (Moyer) . . . . .	4679
Lewis H. . . . .	1677	Emma F. . . . .	11265
Lizzie M. . . . .	6063	George F. . . . .	11267
Lulu A. . . . .	6058	John H. . . . .	11290
Margaret (Moore) . . . . .	81	Lydia . . . . .	4676
Margaret E. . . . .	1671	Margaret (Moyer) . . . . .	4677
Martin V. B. . . . .	1674	Sallie F. . . . .	11266
Mary . . . . .	357	Sarah F. (King) . . . . .	1124
Mary (Moore) . . . . .	381	William . . . . .	4675
Mary . . . . .	2934	WICKS,	
Mary E. . . . .	6018	Alice . . . . .	11253
Mary H. . . . .	5917	Alice E. (Moore) . . . . .	1103
Mary J. (Wigger) . . . . .	1669	Curtis . . . . .	11252
Mary L. . . . .	1656	Edward M. . . . .	4597
Mary MacD. . . . .	6108	Frank . . . . .	11242
Matilda (Moore-Linton) . . . . .	1618	Grover . . . . .	11250
Oliver N. . . . .	6016	Ivin . . . . .	11244
Phebe A. . . . .	379	James L. . . . .	4598
Phebe P. (Cooper) . . . . .	702	John G. . . . .	4593
Photio . . . . .	6024	John G. . . . .	11251
Priscilla (Miller) . . . . .	358	Joseph F. . . . .	4591
Rachel (Moore) . . . . .	89	Lora E. (Winchester) . . . . .	4592
Rachel M. (McFadgen) . . . . .	385	Rebecca W. . . . .	4594
Rebecca E. . . . .	1714	Thomas . . . . .	11243
Roland L. . . . .	6054	William F . . . . .	4596
Rufus A. . . . .	6053	William M. . . . .	4595
Samuel L. . . . .	2933	WIDEMIRE,	
Sarah (Antram) . . . . .	361	Edwin C. . . . .	7298
Sarah (Chambers) . . . . .	2932	Elizabeth G. (Cooper) . . . . .	2287
Sarah J. . . . .	6055	Hannah M. . . . .	7297
Sarah M. . . . .	1678	Lucretia A. . . . .	7294
Tamzen (Miller) . . . . .	354	Rebecca E. . . . .	7296
Thomas . . . . .	356	Walter M. . . . .	7299

WIDEMIRE, <i>continued.</i>	NO.	WILLIAMS, <i>continued.</i>	NO.
William P. . . . .	7295	Ann (Moore) . . . . .	113
WIDNER,		Anna M. (Moore) . . . . .	2181
Amaretta (Aldredge) . . . . .	2523	Anna M. (Smith) . . . . .	6402
Belle . . . . .	2522	Arthur T. . . . .	8975
Elizabeth (Bilton) . . . . .	2517	Atty E. . . . .	13839
Ellen . . . . .	2516	Charles E. . . . .	12495
Ellen J. (Butler) . . . . .	2518	Charles F. . . . .	8987
George C. . . . .	2520	Charles J. . . . .	8977
George C. . . . .	7759	Charlotte E. (Friboly) . . . . .	7105
Infant . . . . .	7758	Charlotte J. (Gray) . . . . .	6321
John A. . . . .	2519	Claudius M. . . . .	10576
Mary B. . . . .	7767	Eliza A. . . . .	8976
Mary E. (Bartholomew) . . . . .	2521	Ella M. (Mims) . . . . .	8978
Mary J. (Moore) . . . . .	597	Ellmaker P. . . . .	7104
Orpha V. . . . .	2525	Forrest . . . . .	8990
Riva L. . . . .	7768	Francis W. . . . .	13840
William H. . . . .	2524	Franklin . . . . .	8988
WIEDEMANN,		George O. . . . .	8991
Lucinda E. (Baker) . . . . .	13511	Gordon . . . . .	10582
Newell E. . . . .	14082	Grace E. (Windle) . . . . .	11105
WIERNAN,		Hannah J. (Vore) . . . . .	1666
Mary (Carson) . . . . .	173	Harriet L. . . . .	10580
WIGGER,		Henry E. . . . .	10577
Mary J. (Whitson) . . . . .	1669	James A. . . . .	13841
Nora . . . . .	6052	James F. . . . .	3295
WILBORN,		James M. . . . .	4485
Ida M. . . . .	11176	John . . . . .	8985
Phoebe J. (Boak) . . . . .	4507	John L. . . . .	13438
WILDE,		John R. . . . .	8982
James W. . . . .	12902	Julia F. (Love) . . . . .	8926
Lizzie T. (Moore) . . . . .	7047	Lizzie M. . . . .	6046
Ruth E. . . . .	12901	Lucile . . . . .	10581
WILEY,		Margaret E. . . . .	13838
Bessie G. . . . .	13413	Margaret J. . . . .	3292
Edna . . . . .	13415	Margaret J. (Peterson-Breen) . . . . .	4459
James A. . . . .	13411	Martha (Moore - Peoples - Stott) . . . . .	449
Martha E. (Elms) . . . . .	8843	Martha W. . . . .	3291
Mary (Newkirk) . . . . .	8095	Mary D. . . . .	10579
Mary E. . . . .	13412	Mary E. . . . .	8989
Ralph G. . . . .	13414	Mary F. (Thompson) . . . . .	10275
WILKINS,		Mary J. (Wigger) . . . . .	1669
Rachel A. (Barnard) . . . . .	1904	Mary W. P. . . . .	3294
WILKINSON,		Nancy A. . . . .	8983
Anne P. (Moore) . . . . .	1687	Nancy (Love) . . . . .	821
Sarah A. (Moore) . . . . .	1191	Rachel (Watkins-Valpez) . . . . .	1061
Florence M. . . . .	6086	Rebecca . . . . .	493
WILLARD,		Robert L. . . . .	3290
Ella (Quin) . . . . .	10843	Robert L. . . . .	8979
WILLETT,		Robert L. . . . .	8986
Daphne E. . . . .	11660	Robert M. . . . .	13837
George V. . . . .	11659	Robert S. . . . .	13437
Gideon B. . . . .	11658	Rosella (Haines) . . . . .	6379
Sarah E. (Doughman) . . . . .	5036	Ruth . . . . .	491
WILLIAMS,		S. Jennie . . . . .	6047
Abel K. . . . .	4460	Samuel . . . . .	495
Alice . . . . .	494	Sarah W. . . . .	8992
Altha . . . . .	12496	Theodore B. . . . .	4461
Amanda C. (Greer) . . . . .	4136	Thomas H. . . . .	8981
Amy L. . . . .	12485	Thomas H. . . . .	8984
Andrew M. . . . .	492		

WILLIAMS, <i>continued.</i>	NO.	WILSON, <i>continued.</i>	NO.
Thomas H. G. . . . .	3293	Anna M. . . . .	6808
Thomas K. . . . .	10578	Bessie M. . . . .	11125
William A. . . . .	10575	Blanche K. . . . .	11121
William D. . . . .	8980	Caroline . . . . .	11114
WILLIAMSON,		Charles B. . . . .	11112
Brinton W. . . . .	12411	Charles L. . . . .	4466
Helen . . . . .	14065	Clara D. . . . .	11123
Jessie E. (Kenny) . . . . .	12605	David R. . . . .	12711
Mary (Brennan) . . . . .	6261	Della . . . . .	6806
Oliver B. . . . .	12410	Eddie N. . . . .	11688
WILLIS,		Edmund L. . . . .	11124
Bertha G. (McElwrath) . . . . .	9677	Effie M. . . . .	11694
Charles . . . . .	4811	Elizabeth (Johnson) . . . . .	5067
Charles M. . . . .	8521	Ella B. . . . .	11130
Edward F. . . . .	4813	Elmer T. . . . .	6807
Ella J. . . . .	4808	Emma S. . . . .	11116
Ella O. (Moore) . . . . .	2982	Esther (Johnson) . . . . .	5066
Freddie M. . . . .	4814	Fannie (Truman) . . . . .	2081
George . . . . .	1169	Florence . . . . .	11117
George H. . . . .	4805	Florence C. (Sweigert) . . . . .	9782
Hannah (Marsh) . . . . .	250	Frances L. . . . .	11701
Harry R. . . . .	4815	Francisco S. . . . .	4464
Henry I. . . . .	4810	Frank S. . . . .	11111
Isaac C. . . . .	1170	George G. . . . .	12712
Lydia . . . . .	1171	George W. . . . .	6809
Lydia (Soul) . . . . .	4807	Harry G. . . . .	11129
Maggie E. (Sanders) . . . . .	4809	Henry F. . . . .	4468
Marguerite L. . . . .	11401	Ida F. . . . .	11693
Mary F. . . . .	4816	Ivan C. . . . .	11700
Milton . . . . .	4806	Ida H. (Keeny) . . . . .	9745
Milton E. . . . .	1173	Infant . . . . .	11109
Robert E. . . . .	8522	Isadore J. . . . .	6866
Thomas B. . . . .	4812	James E. . . . .	12713
William . . . . .	1172	James F. . . . .	10004
WILLS,		Jane (Watkins) . . . . .	1063
Della B. (Womack) . . . . .	10921	John B. . . . .	6867
Della T. . . . .	13961	Josiah . . . . .	6869
Elizabeth M. (Ballinger) . . . . .	4785	Kate A. (Morey) . . . . .	12107
Emma R. . . . .	11384	Lawrence M. . . . .	11126
Hannah B. . . . .	11393	Lizzie E. . . . .	11692
William R. . . . .	13962	Lou A. (Orme) . . . . .	9127
WILLSON,		Louisa (Cooper) . . . . .	2442
Charles H. . . . .	7815	Maggie E. (Haisley) . . . . .	11698
Charissa M. . . . .	13162	Margaret J. . . . .	11113
Leslie H. . . . .	13163	Mark R. . . . .	11696
Mary E. (Finkle) . . . . .	7818	Maria E. (Walker) . . . . .	3347
Mary E. . . . .	13164	Martha P. (Stewart) . . . . .	7121
Philip J. . . . .	7816	Mary C. . . . .	11120
Rachel A. (Edge) . . . . .	7813	Mary H. (Blue) . . . . .	9126
Rachel A. (Zimmerman) . . . . .	2557	Mary J. (Christy) . . . . .	2099
Rebecca J. (Zimmerman) . . . . .	2559	Mary J. (Dickey) . . . . .	2077
Samuel E. . . . .	7817	Mary L. . . . .	11697
William T. . . . .	7819	Mary W. . . . .	11133
WILSON,		Matilda J. (Johnston) . . . . .	3815
Adaline M. . . . .	6870	Mortimer S. . . . .	11132
Addie A. . . . .	11691	Mortimer W. . . . .	4463
Albert W. . . . .	11127	Myra A. . . . .	11695
Alfred N. . . . .	11690	Nellie R. . . . .	9125
Amanda E. . . . .	11115	Nevada . . . . .	6805
Amanda J. (Schaut) . . . . .	4462	Nora D. . . . .	6810

<b>WILSON, <i>continued.</i></b>		<b>NO.</b>	<b>WITHROW, <i>continued.</i></b>		<b>NO.</b>
Oliver C. . . . .		6872	Jane E. (Harris) . . . . .		3637
Ora J. . . . .		11689	John . . . . .		937
Orlando . . . . .		11110	John D. . . . .		9693
Oscar S. . . . .		4465	John E. . . . .		3639
Oscar S. . . . .		11122	John E. . . . .		13673
Oscar S. . . . .		11131	John W. . . . .		3873
Robert S. . . . .		10006	Julia A. D. (Clark) . . . . .		3638
Sarah B. . . . .		10005	Lena C. . . . .		10094
Sarah J. (Stevenson-Atkins) . . . . .		6804	Lewis W. . . . .		9696
Susan J. . . . .		11118	Lottie J. . . . .		9700
Susanna E. (Michaels) . . . . .		4467	Louisa J. . . . .		3862
Theodore S. . . . .		11128	Mabel (Plitt) . . . . .		9698
Thomas E. . . . .		6871	Margaret C. . . . .		3871
Viola M. (Gibboney) . . . . .		6862	Margaret C. . . . .		9711
Walter C. . . . .		10007	Martha A. . . . .		3870
Warren L. . . . .		11699	Mary (Horner) . . . . .		202
William B. . . . .		6868	Mary H. . . . .		3868
William M. C. G. . . . .		11119	Mary M. (Blakely) . . . . .		3634
<b>WINCHESTER,</b>			Mary M. (Burd) . . . . .		9695
Charles A. . . . .		11248	Maud . . . . .		9702
Franklin F. . . . .		11246	Patty H. . . . .		13674
Jennie E. . . . .		11245	Percy . . . . .		10082
John W. . . . .		11247	Robert . . . . .		3874
Lora E. (Wicks) . . . . .		4592	Robert E. . . . .		9699
Norman P. . . . .		11249	Robert H. . . . .		3635
<b>WINDLE,</b>			Robert Le G. . . . .		9713
Ethel C. . . . .		13999	Samuel . . . . .		939
Grace E. (Williams) . . . . .		11105	Susan E. (Graver) . . . . .		3869
Sarah G. . . . .		14000	Sarah W. (McKenzie) . . . . .		3865
<b>WINSLOW,</b>			William . . . . .		936
Mary T. (McCool-Masters) . . . . .		5958	William C. . . . .		3636
<b>WITHROW,</b>			William J. . . . .		9701
Alexander S. . . . .		3878	<b>WOLF,</b>		
Andrew . . . . .		940	Ida M. (Moore) . . . . .		7724
Anna . . . . .		9697	William A. . . . .		13129
Annie W. . . . .		3866	<b>WOLFE,</b>		
Archibald . . . . .		941	Charles H. . . . .		9507
Archibald F. . . . .		3642	Clementina (Horner) . . . . .		3564
Archibald H. . . . .		3867	John C. . . . .		9508
Caroline E. (Chase) . . . . .		3864	Joseph L. . . . .		9509
Charles A. . . . .		9694	Margaret B. (Dolph) . . . . .		9506
Charles A. . . . .		13675	Margaret C. (Horner) . . . . .		3609
Charles H. . . . .		3860	Martha J. (Gibbs) . . . . .		9505
Charles P. . . . .		10095	<b>WOMACK,</b>		
Cumora F. (Caldwell) . . . . .		3859	Bessie E. . . . .		10929
David H. . . . .		935	Della B. (Wills) . . . . .		10921
Edward . . . . .		10093	Elizabeth M. . . . .		10925
Edward L. . . . .		3877	Fannie . . . . .		10928
Eliza (Horner) . . . . .		894	George F. . . . .		10922
Eliza H. . . . .		9712	Harold . . . . .		10920
Evelyn C. (Houston) . . . . .		3861	Harriet L. (Catching) . . . . .		4304
Fanny G. . . . .		3876	Noel C. . . . .		10924
Fremout . . . . .		3875	Hattie L. . . . .		10927
Harriet L. (Knighton) . . . . .		3640	Richard C. . . . .		10919
Helena M. (Swoope) . . . . .		3863	Robert B. . . . .		10923
Henry B. I. . . . .		942	William W. . . . .		10926
Howard G. . . . .		10081	Wirt A. (Love) . . . . .		8909
James . . . . .		938	<b>WOOD,</b>		
James A. . . . .		3872	Alfred . . . . .		5615
James L. . . . .		3641	C. Augustus . . . . .		5422



<i>WOOD, continued.</i>	NO.	<i>WORRALL, continued.</i>	NO.
Charles S. . . . .	6730	James G. . . . .	12633
Cora . . . . .	12091	M. Belle (Robinson) . . . .	6720
Daisy . . . . .	12449	Sarah M. (Sellers) . . . . .	6500
Daniel C. . . . .	12655	Thomas . . . . .	6501
Edith A. . . . .	12104	Walter R. . . . .	12631
Elizabeth . . . . .	12656	William M. . . . .	6499
Elizabeth (Moore) . . . . .	1369	<i>WORRELL,</i>	
Elizabeth A. (Roney) . . . .	2042	Enma . . . . .	1926
Elmira (King) . . . . .	5670	Granville . . . . .	1927
Galen . . . . .	12093	Helen E. (Clarkson) . . . .	1928
Helen . . . . .	12094	Laura (Webb) . . . . .	1930
Helen J. . . . .	12088	Laura T. . . . .	1929
Henry C. . . . .	6733	Miriam C. (Lamborn) . . . .	429
Henry R. . . . .	12657	<i>WORST,</i>	
Henry S. . . . .	12087	Anna V. (Nichols) . . . . .	8314
Herbert J. . . . .	5421	Clarence W. . . . .	13320
Ida . . . . .	5621	Carolyn T. . . . .	13326
Ida P. . . . .	12103	Esther C. . . . .	8316
James . . . . .	5622	Esther J. (Walker) . . . . .	2824
Jane M. (Stubbs) . . . . .	5608	Ethel . . . . .	13319
Jesse . . . . .	5617	George W. . . . .	8312
John W. . . . .	6735	Infant . . . . .	13321
Lewis . . . . .	5620	Jacob R. . . . .	8310
Lizzie (Merrill) . . . . .	6277	Marie L. A. . . . .	8315
Lucretia (Smedley) . . . . .	5619	Mary P. (Longenecker) . . . .	8311
Luella (King) . . . . .	5672	Newton K. . . . .	8313
Margaret (Killough) . . . . .	6157	<i>WORTHINGTON,</i>	
Mary (Allen) . . . . .	5618	Blanche . . . . .	11199
Mary D. . . . .	6734	Hannah . . . . .	11198
Mercy M. (Carter) . . . . .	1468	Margaret A. . . . .	11197
Minnie (Burright) . . . . .	12450	Sarah C. (Nelson) . . . . .	4528
Norman . . . . .	12095	<i>WRIGHT,</i>	
Otis A. . . . .	6732	Ada N. . . . .	10535
Robert K. . . . .	12101	Amy . . . . .	4131
Susan (Townsend) . . . . .	5616	Andrew E. . . . .	994
Walter . . . . .	12092	Andrew T. . . . .	4109
Willard W. . . . .	6731	Andrew J. . . . .	4113
<i>WOODS,</i>		Aolifair . . . . .	11236
Charles L. . . . .	11822	Clarence B. . . . .	10529
Irvin F. . . . .	11824	Eliza A. (Leek) . . . . .	3892
Judith I. (Chase) . . . . .	2695	Elizabeth E. . . . .	10374
Margaret M. (Brown) . . . . .	5166	Etta S. (Eavey) . . . . .	4115
Marion L. . . . .	11821	Frances A. (January) . . . . .	3891
Mary S. . . . .	11826	George S. . . . .	4114
Mertie O. . . . .	11823	George T. . . . .	10526
Robert C. . . . .	8139	Gracie . . . . .	6137
Susanna E. (Cuthbert) . . . .	11825	H. Doyle . . . . .	6537
William . . . . .	8140	Harmon D. . . . .	10527
<i>WOODWARD,</i>		Howard R. . . . .	4112
B. Lucile . . . . .	12895	Jacob I. . . . .	10378
Elmer W. . . . .	12896	James R. . . . .	3888
Nellie (Moore) . . . . .	7040	James R. . . . .	10376
W. Ward . . . . .	12894	Jane D. (McConnell) . . . . .	988
<i>WORLEY,</i>		Jessie E. R. (Robinson) . . . .	6034
Bessie O. . . . .	13550	John C. . . . .	12314
Laura . . . . .	13551	John F. . . . .	990
Nellie A. (Flanary) . . . . .	9165	John F. . . . .	4107
<i>WORRALL,</i>		John R. . . . .	3893
Helen W. . . . .	12632	John W. . . . .	4128
Infant . . . . .	6502	John W. . . . .	10377

<b>WRIGHT, <i>continued.</i></b>	<b>NO.</b>	<b>YARNALL, <i>continued.</i></b>	<b>NO.</b>
Joseph F. . . . .	4106	Anna B. . . . .	12576
M. Gertrude . . . . .	10524	Augustus . . . . .	2006
Margaret J. (Davis) . . . . .	3889	B. Martin . . . . .	6622
Margaret L. (Mitchell) . . . . .	992	Chandler P. . . . .	6625
Martha A. (Fell) . . . . .	2009	Emily (Fell) . . . . .	454
Martha C. H. . . . .	6628	Emily F. . . . .	6624
Martha J. (Biggers) . . . . .	4017	Ernest A. . . . .	6626
Mary . . . . .	4116	J. Hibberd . . . . .	6621
Mary . . . . .	10530	Jane . . . . .	475
Mary A. . . . .	6627	Joseph M. . . . .	12575
Mary B. (Murphy) . . . . .	946	Phebe A. . . . .	2007
Mary E. (Small) . . . . .	987	Rachel (Paxon) . . . . .	474
Mary H. . . . .	10375	Rebecca . . . . .	479
Mary H. (Gatchell) . . . . .	6163	Reuben . . . . .	477
Mary S. (January) . . . . .	3895	Rachel G. . . . .	6623
Maynie . . . . .	10537	Susanna . . . . .	2066
Mira C. (Brown) . . . . .	4557	Susanna (Truman) . . . . .	107
Nellie . . . . .	10536	Truman . . . . .	476
Phianna (Killough) . . . . .	6158	<b>YEAGER,</b>	
Rachel E. (Lawrence) . . . . .	993	Alfred McC. . . . .	11586
Rachel L. (Craw) . . . . .	4108	Amanda E. . . . .	11588
Rachel L. . . . .	4130	Ida M. . . . .	11587
Rachel M. (Good) . . . . .	1955	Mary R. . . . .	11590
Rachel R. (Murphy) . . . . .	212	Lawrence F. . . . .	11591
Robert A. . . . .	3590	Sarah A. (Spencer) . . . . .	4988
Robert L. . . . .	10379	Susan A. . . . .	11689
Samuel B. . . . .	3896	<b>YEATMAN,</b>	
Samuel E. . . . .	4127	Abbie Q. (Pennock) . . . . .	1917
Sarah A. (Townesley) . . . . .	991	Arthur P. . . . .	6488
Sarah A. . . . .	4110	Emma (Pennock) . . . . .	1914
Sarah A. (Mays) . . . . .	4129	Laura R. (Sharpless) . . . . .	6489
Sarah L. (King-Ash) . . . . .	4020	Pennock J. . . . .	6491
Susan M. (Pyle) . . . . .	1748	Raymon M. . . . .	12552
Whitelaw R. . . . .	10534	Walter M. . . . .	6490
Wilbur L. . . . .	10525	<b>YOUNG,</b>	
William A. . . . .	4126	Albert . . . . .	10314
William A. . . . .	3894	Alice E. . . . .	10309
William E. . . . .	10538	Catherine . . . . .	13990
William F. . . . .	989	Clara M. . . . .	11085
William F. . . . .	10528	Daisy . . . . .	10715
William H. . . . .	4111	Eunice F. . . . .	10312
<b>WRIGHTENBERRY,</b>		Eva J. (Force) . . . . .	11084
Charles . . . . .	11180	Hannah M. . . . .	11086
Martha A. (Boak-Perry) . . . . .	4510	Harry P. . . . .	11087
<b>WRIGLESWORTH,</b>		Jesse B. . . . .	13088
Charles L. . . . .	11622	Jesse E. . . . .	11083
Clair N. . . . .	11621	John C. . . . .	10313
Infant . . . . .	11624	Lillian I. . . . .	13992
Lewis H. . . . .	11623	Margaret M. . . . .	10310
Lydia F. (Spencer) . . . . .	4997	Mary B. (Buckley) . . . . .	7500
Vida M. . . . .	11620	Raymond . . . . .	10315
William H. . . . .	11619	Sarah E. (Mann) . . . . .	4451
<b>WRYE,</b>		Sarah J. . . . .	10311
Charles H. . . . .	11683	Sarah J. (Allison) . . . . .	3988
Lena . . . . .	11684	Susan (Ross) . . . . .	4196
Leslie . . . . .	11685	William J. . . . .	13991
Mary A. (Moore) . . . . .	5062	<b>ZIMMERMAN,</b>	
<b>YARNALL,</b>		Adam . . . . .	2560
Amos . . . . .	478	Catherine L. . . . .	13149

ZIMMERMAN, <i>continued.</i>	NO.	ZIMMERMAN, <i>continued.</i>	NO.
Ella (Spencer) . . . . .	7821	Mary (Moore) . . . . .	605
Ellen . . . . .	7794	Mary E. (Merrill) . . . . .	2564
Florence E. . . . .	13150	Peter . . . . .	2556
Freddie M. . . . .	13146	Philip . . . . .	2562
Howard . . . . .	13147	Philip J. . . . .	7796
Infant . . . . .	2565	Rachel A. (Willson) . . . . .	2557
Irene . . . . .	7822	Rebecca J. (Willson) . . . . .	2559
Jacob . . . . .	2558	Solomon . . . . .	2561
Katie . . . . .	7797	Samuel . . . . .	2563
Lavinia (Moore) . . . . .	2552	W. Henry . . . . .	7798
Marian . . . . .	7814	William . . . . .	7820
Marietta L. . . . .	13148	William W. . . . .	2555
Marshall A. . . . .	7795	William W. . . . .	7799









BOSTON PUBLIC LIBRARY



3 9999 04852 926 5





