

CS 71

. D5795

1909

Copy 2

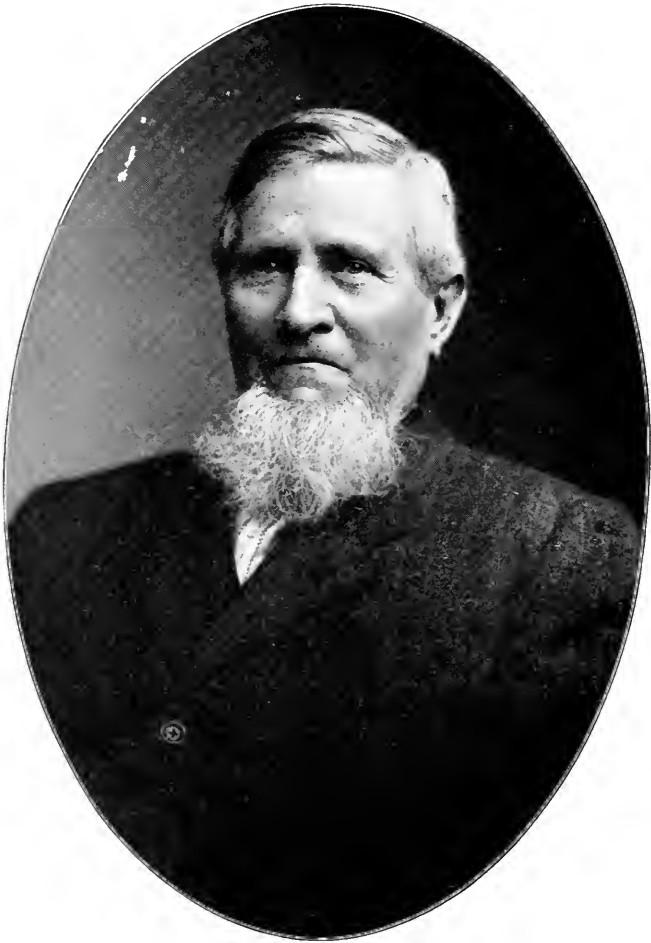

ISAIAH DILLON

ANCESTRAL RECORD

OF THE

DILLON, HODGSON, FISHER,

AND

LEONARD FAMILIES

ARRANGED AND COMPILED BY

ISAIAH DILLON

NORMAL, ILLINOIS, 1909

5-11 5
- 2

*Clarence A. Burner, Printer
Normal, Ill.*

1-4

1-1-1

Introduction.

A DESIRE to know the source from whence we came appears to be inherent in our natures at least with some of us. A disposition to perpetuate the names and characteristics of our ancestors is common to all stages of civilization. "Honor thy father and thy mother is the first command with promise." To enable us to know who were our fathers and mothers of the past generations is the object of this effort. The American people pay but little attention to family records. There are but few people who can trace their ancestors beyond their grand parents. Yet some have a desire to know from whence they came even if they are careless as to whither they are going. While some of us might be but little benefited by knowing *what* our ancestors were, we are anxious to know *who* they were. The records of past generations are few and incomplete. The trustworthy traditions are much more numerous, but are known only to the older living ones, who, in turn, will soon pass from earth. These facts are, we trust, a sufficient apology for compiling this record while the material is obtainable. There are some things that can be done at the present time that cannot possibly be accomplished later on. Being desirous of obtaining an extended record of my people, I set about securing what I could of the Dillon family. It soon became apparent that they had become by marriage so intermingled with other families, particularly the Hodgsons, the Fishers and the Leonards, that to list them separately would not be at all practicable. I could learn of no systematic record of any of them, except the Hodgson record written by Eli and Zimri Hodgsoe some years ago. While older people were living it would have been an easy matter to have obtained the desired information to make a satisfactory record dating back farther than it is possible to do now. The older people are long since gone. None of them are left to tell the story. Now we are dependent upon the meagre family records and tradition for the desired information. We are induced to make this record of the Dillon, Fisher, Hodgson and Leonard families together: 1st, because of the relationship that exists; 2nd, because they were the pioneers of North Carolina, then of Ohio, afterwards of Indiana and Illinois. These four families were neighbors in North Carolina and Ohio. They afterwards determined to try their fortunes in what was then the unsettled and almost unknown far west making their homes where wild beasts and Indians were numerous, and the prairie sod unbroken, except by the tread of wild animals and the savages. It is to the pioneers that we wish to give our attention, especially to those that were the early settlers of Indiana and what is now known as Elm Grove and Dillon townships, in Tazewell county, Illinois. It is not our purpose to write their history or to give an elaborate account of their hardships and deprivations, of their pleas-

ures and enjoyments, all of which were numerous. If, under the circumstances, we succeed in giving their genealogy in a reasonably intelligent manner, we will have accomplished our purpose.

The Hodgson family are of English descent. They went from England to Ireland and from there to America. One George Hodgson, number 1941 in this record, sailed with his parents from Ireland to America, and was at the landing the only survivor of the family, and only nine years of age. We are informed in the Hodgson record that he settled in Pennsylvania, from there he went to North Carolina, where he was married to Mary Thatcher and raised a large family. We know nothing more of his wife and but little of their children, except their fourth child, named John, number 1988, who married Mary Mills. It is from this union that we trace the Hodgson family. It is interesting to notice how often the children and grand children of John Hodgson, No. 1988, intermarried with the children and grand children of Daniel Dillon, No. 524.

The Dillon family we trace to one Luke Dillon, No. 694, who married Susan Garrett. They came from Ireland, first landing on the Nantucket Island, and from there to Virginia. They had four children so far as we know. Their descendants drifted from Virginia first to North Carolina, then to Ohio, Indiana and Illinois, and some of them can now be found in nearly every state in the Union. One of them, named Daniel, No. 524, married a woman, named Lydia, No. 701, whose maiden name is unknown. It is to this couple that the genealogy of so many of the relatives in this record is traced. It was their descendants who intermarried so much with these other families, especially the Hodgson family.

We trace the Fisher family to Daniel Fisher, No. 1016. We know nothing of his wife or what her name was, but give in this record a list of their children, who nearly all lived many years in Indiana. One of this family, Moleston Fisher, No. 1212, married Susanna Moon, No. 3273, and Mary Pilcher, No. 3434. He raised a large family and died near Huntington, Ind., in 1863; where he had resided many years. The most of Moleston Fisher's family lived in Indiana, and near the old homestead, but four sons, James, Isaac, Daniel and Jesse, moved from Ohio to Illinois in 1829 and 1830, and located in Elm Grove township, Tazewell county, where they spent their remaining days, except Isaac, who lived a few years in Woodford county, Illinois.

We trace the Leonard family to one Ezekiel Leonard, No. 2589, who married Rebecca Hodgson, No. 2150, a daughter of Thomas Hodgson, No. 2188, and Patience Dillon Hodgson, No. 760. We first knew of Ezekiel Leonard in Virginia, then in North Carolina, afterwards in Ohio, where he remained until he emigrated with others to Elm Grove township, Tazewell county, Ill., about 1830, where he spent the remainder of his life.

When we realize that the names in this record have been secured in many various ways, it would be surprising indeed if there were no errors. It could not be otherwise in such a list of more than 5,000 names so promiscuously collected. There are some names received too late to be

entered in the main list alphabetically, with numbers affixed, but some of them appear as children without numbers. While there are some names omitted unintentionally that should have been included, some that were received too late, some that could not be made out intelligently and others where we had different lists of the same family that were different or contradictory. Yet we congratulate ourselves in being able to obtain so large a number under such unfavorable circumstances. We are under many obligations to these friends who have assisted us so much in this work and have manifested so much interest and were so prompt in their replies to our inquiries. Without their assistance success would have been impossible. We ask pardon for all errors and assure our friends that we have done the best we could to make a correct record. We request that each one report whatever errors he may detect. A note will be made of them that may be of benefit to some one in the future.

NOTE.

By observing the following suggestions it will not be difficult to ascertain the relationship that exists with these various families: At the left of each page will be found the names of persons that are related by birth to some or all of these families. Each name will have a fixed number which will accompany that name wherever it occurs. The postoffice address and date of birth or death wherever known is also given. Then comes the names of the parents, followed by the name of the person to whom married, with date of marriage if known. Next comes the names of the children of this union. The dates of birth will be designated by the letter *b*, the dates of death by *d*, the names of person to whom married by *m*, the names of children by *ch*. The names of persons that are related by marriage *only* have no numbers attached.

HOW TO READ THIS RECORD.

For Example—Take **693 Dillon, Luke.**

693 Dillon, Luke, *b* (born) 5-13, 1790, *d* (died) 8-4, 1852 to (born to) Jesse Dillon 644, Hannah Ruckman; *m* (married) 3-11, 1813 Charity Wright, *ch* (children) Naomi 742, James W 638, Hannah 597, William 814, Jonathan 665, Sarah 790; 2nd *m* (second marriage to) Sarah Heyworth 3-8, 1848, *ch* (children) Ruth 782, Jesse 647, John L 659, George 587.

How to trace the Ancestors of Luke Dillon 693.

Turn to 693. Luke Dillon's father was Jesse Dillon 644. Turn to number 644.

Jesse Dillon 644 was a son of Daniel Dillon 524. Turn to No. 524.

Daniel Dillon 524 was a son of Luke Dillon 694. Turn to No. 694.

Luke Dillon 694 is the first known ancestor of the American branch of the Dillon family.

From this we see that Jesse Dillon 644 was the father; Daniel Dillon 524 was the grandfather, and Luke Dillon 694 the great-grandfather of Luke Dillon 693, whose ancestors we wanted to find.

A Psalm of Life

Tell me not, in mournful numbers,
Life is but an empty dream !—
For the soul is dead that slumbers,
And things are not what they seem.

Life is real ! Life is earnest !
And the grave is not its goal ;
Dust thou art, to dust returnest,
Was not spoken of the soul.

Art is long, and Time is fleeting,
And our hearts, though stout and brave,
Still, like muffled drums, are beating
Funeral marches to the grave.

Lives of great men all remind us
We can make our lives sublime,
And, departing, leave behind us
Footprints on the sands of time.

— Longfellow

LIST OF MEMBERS

OF THE

Dillon, Hodgson, Fisher and Leonard Families and Relatives

Arranged Alphabetically and Numerically

A

- 1 **Adams, Vergil C**, to Edgar C Adams, Clara R Owens 3396.
- 2 **Adams, Verle H**, to Edgar C Adams, Clara R Owens 3396.
- 3 **Akin, Cora A**, b 1888, to Samuel L Akin, Nancy E Rulon 3664;
m William L Allen 1908.
- 4 **Akin, Della May**, b 1885, to Samuel L Akin, Nancy E Rulon
3664; m Palmer C Fletler.
- 5 **Akin, Frank O**, b 1886, to Samuel L Akin, Nancy E Rulon 3664;
- 6 **Alexander, Alpine**, to David E Alexander, Nellie F Earl 902.
- 7 **Alexander, Caroline J**, to Thomas Alexander 15, Mary Kinsey.
2488; m George Hanson, ch Maria L 1480.
- 8 **Alexander, Effie D**, to David E Alexander, Nellie F Earl 902.
- 9 **Alexander, Elverta**, to David E Alexander, Nellie F Earl 902.
- 10 **Alexander, Eunice**, to David E Alexander, Nellie F Earl 902.
- 11 **Alexander, Harriet A**, to Thomas Alexander 15, Mary Kinsey
2488.
- 12 **Alexander, Stella**, to Thomas Alexander 15, Mary Kinsey 2488
- 13 **Alexander, Phoebe**, Pekin, Ill, to Thomas Alexander 15, Mary
Kinsey 2488; m Maurice Jones.

- 14 **Alexander, Nellie**, Laprairie, Ill., to Thomas Alexander 15, Mary Kinsey 2488; m Stephen Wilmot; ch William H 4114a, Charles 4113, Clemantine M 4114, Clifford 4115, Ada 4112.
- 15 **Alexander, Thomas**, b 1826, d 1900, m 1st Louisa Kinsey 2487; ch Martha; 2nd Mary Kinsey 2488, ch Phoebe 13, Harriet A 11, Nellie 14, Caroline J 7, Stella 12, W Sabine 17, Ura S 16.
- 16 **Alexander, Ura S**, to Thomas Alexander 15, Mary Kinsey 2488; m Frank J Davis; ch Dorotha 415a.
- 17 **Alexander, W Sabine**, to Thomas Alexander 15, Mary Kinsey 2488.
- 18 **Allen, Caleb F**, to Phil Allen, Mary J Rulon 3662; m Jessie M McKim 1901; ch Philip L 25, Ruth 26, Frank McK 21.
- 19 **Allen, Etta**, to William O. Allen, Daisy D. Earl 894.
- 20 **Allen, Floyd**, to William O. Allen, Daisy D. Earl 894.
- 21 **Allen, Frank Mc**, b 1907, to Caleb F Allen 18, Jessie M McKim.
- 22 **Allen, George E**, b 1836, to Phil L Allen, Mary J Rulon 3662.
- 23 **Allen, Iva Dean**, b 1884, to Phil L Allen, Mary J Rulon 3662; m Henry A Hopper 1907.
- 24 **Allen, Mary E**, b 1889, to Phil L Allen 3662, Mary J Rulon.
- 25 **Allen, Philip L**, b 1902, to Caleb F Allen 18, Jessie M McKim.
- 26 **Allen, Ruth**, b 1904 to Caleb F Allen 18, Jessie May McKim.
- 27 **Allen, Sarah L**, b 1880, to Phil Allen, Mary J Rulon 3662; m Max L Sowers 1902; ch Phil Allen 3747, James W.
- 28 **Amm, Floy A**, b 9-10 1892, to John Amm, Hannah J. Dillon 599.
- 29 **Amm, Fronia A**, b 12-30 1869, to John Amm, Hannah J Dillon 599; m Nimrod Funk 8-24, 1892; ch Nimrod B 1368, Minnie M 1367, Mary A 1366, Vergie B 1369.
- 30 **Amm, John H**, b 9-2 1866; d 11-3 1892, to John Amm, Hannah J Dillon 599; m Alice Early; ch Floy Ann 28.
- 31 **Amm, Leo Jr**, Leo L Amm 32, Carrie Murdock.
- 32 **Amm, Leo L**, b 4-28 1868, to John Amm, Hannah J Dillon 599; m 1st Carrie Murdock 1893; ch Leo Jr 31; m 2nd Mary Nelson 1902.
- 33 **Amm, Mary J**, b 2-8 1872, to John Amm, Hannah J Dillon 599; m Edward B Gordon 11-16 1893; ch Zella 1425.
- 34 **Amm, Russell M**, b 7-2 1900, to Thomas D Amm 35, Leona M Shinkle.
- 35 **Amm, Thomas D**, Wagnier, Okla, to John Amm, Hannah J. Dillon 599; m Leona M. Shinkle 3-8 1899; ch Russell M 34.
- 36 **Anderson, Lawrence**, Belgrade, Neb, b 7-28 1893, to C S Anderson, Lenora Bennet 149.

- 37 Anderson, Nellie A**, Belgrade, Neb, b 2-18 1891, to C S Anderson, Lenora Bennet 149.
- 38 Anderson, Nina E**, Belgrade, Neb, b 12-17 1895, to C S Anderson, Lenora Bennet 149.
- 39 Arrington, Caroline M**, b 12-29 1887, to James W Arrington, Laura M Lyons 3113.
- 40 Asher, Edward**, b 11-17 1867, to William Asher 45, Matilda Atkinson.
- 41 Asher, George A**, b 7-22 1862, to William Asher 45, Matilda Atkinson.
- 42 Asher, Malinda**, to Watson Asher, Sarah Mickel 3249; m Watson Shurts.
- 43 Asher, Mary A**, to Watson Asher, Sarah Mickel 3249; m John Atkinson.
- 44 Asher, Panina J**, Chicago, Ill, to Watson Asher, Sarah Mickel 3249; m Daniel Fisher 1015, 3-7 1862.
- 45 Asher, William**, Armington, Ill, b 6-19 1837, to Watson Asher, Sarah Mickel 3249; m Matilda Atkinson 12-30 1857; ch George 41, Edward 40; m Bell Potter 12-7 1884.
- 46 Atkins, Vivian**, to Joseph L. Atkins, Effie M. Robison 3597.

B

- 47 Babb, Bertha M**, b 1876, to Samuel Babb, Edith Hodgson 1817; m Elden Cockey.
- 48 Babb, Eliza M**, to Samuel Babb, Edith Hodgson 1817; m Jackson Hostetler and Marcellus Miller.
- 49 Baichtal, Blanch**, to Charles Baichtal, Annabell Hester 1515.
- 50 Baichtal, Ray**, to Charles Baichtal, Annabell Hester 1515.
- 51 Bailey, Franklin**, to David Bailey, Sarah E. Probasco 3490.
- 52 Bailey, Leslie**, to David Bailey, Sarah E Probasco 3490.
- 53 Bailey, Samuel**, to David Bailey, Sarah E Probasco 3490.
- 54 Baldwin, Clyde**, to W C Baldwin, Luella Frazier 1337.
- 55 Baldwin, Grace**, to W C Baldwin, Luella Frazier 1337.
- 56 Baldwin, Lenora**, to W C Baldwin, Luella Frazier 1337.
- 57 Baldwin, Marie**, to W C Baldwin, Luella Frazier 1337.
- 58 Baldwin, Verne**, to W C Baldwin, Luella Frazier 1337.
- 59 Barker, Amanda**, Huntington, Ind, to Isaac Barker, Hannah Fisher 1085; m ——— Brass.
- 60 Barker, J C F**, Huntington, Ind, to Isaac Barker, Hannah Fisher 1085.

- 61 **Barker, Malissa B**, to Isaac N Barker, Hannah Fisher 1085; m — Parker.
- 62 **Barker, Mary**, to Isaac Barker, Hannah Fisher 1085; m — Fulton.
- 63 **Barker, Ovilla**, Klamath, Ohio, to Isaac Barker, Hannah Fisher 1085; m — Brown.
- 64 **Barnes, Earl**, b 1902, to Albert Barnes, Chloe E. Fisher 1007.
- 65 **Barnett, Athanaceous**, m Jane Hutchinson 2299; ch Mary 66.
- 66 **Barnett, Mary**, b 8-3 1792, d 3-12 1845, to Athanaceous Barnett 65, Jane Hutchinson 2299; m Amos Hodgson 1728.
- 67 **Barnham, Clyde**, to Leonard Barnham, Ada Fisher 965.
- 68 **Barnham, Cordelia C**, Peru, Neb, to Leonard Barnham, Ada Fisher 965; m Earl F Fisher 1028.
- 69 **Barnham, Earl**, to Leonard Barnham, Ada Fisher 965.
- 70 **Barnham, Eva M**, to Leonard Barnham, Ada Fisher 965.
- 71 **Barnham, Gertrude**, to Leonard Barnham, Ada Fisher 965.
- 72 **Barnham, Hilde**, to Leonard Barnham, Ada Fisher 965.
- 73 **Barnham, Mabel A**, to Leonard Barnham, Ada Fisher 965.
- 74 **Barnham, Paul J**, to Leonard Barnham, Ada Fisher 965.
- 75 **Barnham, Thomas**, to Leonard Barnham, Ada Fisher 965.
- 76 **Barnham, Zol A**, to Leonard Barnham, Ada Fisher 965.
- 77 **Barton, Fredrich**, b 3 27 1905, to Lewis E Barton, Florence M Kidder 2455.
- 78 **Bayliss, Bessie**, to William Bayliss, Jennie Hodgson 1971.
- 79 **Bayliss, Dewey**, to William Bayliss, Jennie Hodgson 1971.
- 80 **Bayliss, Lincoln**, to William Bayliss, Jennie Hodgson 1971.
- 81 **Bayliss, Mamie**, to William Bayliss, Jennie Hodgson 1971.
- 82 **Bayliss, William**, to William Bayliss, Jennie Hodgson 1971.
- 83 **Beaver, Elsie**, b 3-1 1876, to Jessie Beaver 86, Florence Jackson; m John C Shultz 11-16 1897; c Jesse F 3699.
- 84 **Beaver, Flora**, b 7-23 1879, to Jesse Beaver 86, Florence Jackson; m George Holmes 11-9 1904; ch Catharin J 2229.
- 85 **Beaver, Glenn**, b 7-25 1886, to Jesse Beaver 86, Florence Jackson.
- 86 **Beaver, Jesse**, Beatrice, Neb, b 11-21 1849, to Westley Beaver Susanna Fisher 1264; m Florence Jackson 2 16 1875; ch Flora 84, Elsie 83, Glenn 85, Ida.
- 87 **Beaver, Mary**, Beatrice, Neb, b 6 24 1853, to Westley Beaver, Susanna Fisher 1264; m Peter Wirges 11-29 1874; ch Laura 4125, Stella 4126, Cora M 4121, Ada C 4119, Charles H 4120, Wilhelm P 4127, Elizabeth 4122, Frank J 4123, Fredrick M 4124.

- 88 Bectel, Bessie**, b 5-17 1889, to Marcus R Bectel, Amanda E Hiner 1613.
- 89 Bectel, Chester**, b 2-13 1882, to Marcus R Bectel, Amanda E Hiner 1613.
- 90 Bectel, Clara**, Turon, Kas., b 4-4 1887, to Marcus R Bectel, Amanda E Hiner 1613; m Charles A Jones 9-30 1903; ch Dwight 2385, Carroll 2384.
- 91 Bectel, Nora E**, b 5-5, 1878 to Marcus R Bectel, Amanda E Hiner 1613.
- 92 Bectel, Ray G**, b 5-18 1880, to Marcus R Bectel, Amanda E Hiner 1613.
- 93 Bectel, Roy**, b 7-5 1891 to Marcus R Bectel, Amanda E Hiner 1613.
- 94 Bectel, Wm C**, b 4-18 1885, to Marcus R Bectel, Amanda E Hiner 1613.
- 95 Bectel, Zella M**, Seattle, Wash., b 9-26 1875, d 5-25 1907, to Marcus R Bectel, Amanda E Hiner 1613; m William A Sparks 6-28 1899; ch Harold B 3761, Stafford C 3754.
- 96 Beekman, Jacob V**, b 3-2 1846, to ——— Beekman, Sarah Fisher 1247.
- 97 Beekman, Nettie**, Mattoon, Ill., b 6-24 1841, to ——— Beekman, Sarah Fisher 1247; m Van Ness.
- 98 Bennet, Ada**, Magnolia, Mo., b 10-10 1881, to James Bennet 135, Paulina Whitacre; m James Eldridge 6-14 1900; ch James H 922a, Edna Lorine 922.
- 99 Bennet, Allen**, Tremont, Ill., to Michael Bennet 164, Ann E Hodgson 1737; m Bertha Hix; ch Clifford 110.
- 100 Bennet, Almira**, Fremont, Ia., to Nat Bennet, Almira Hodgson 1715.
- 101 Bennet, Amy**, Dillon, Ill., to Timothy Bennet, Elizabeth Hoblett; m James Fisher 1113.
- 102 Bennet, Anna**, Burt, Ia, b 7-14, 1830 to Michael Bennet 165, Ann Dillon 475; m Levi Hodgson 2025.
- 103 Bennet, Alta**, to John Bennet, Mary E Manker; m Lewis Prunty 2497.
- 104 Bennet, Bertha**, Tremont, Ill., to Jonathan Bennet 146, Mary Vaughn; m William Brechtold, ch William H 252, Joseph 250, Mary 251, Esther 249, Ernst 248.
- 105 Bennet, Bertha**, to William Bennet 188, Lulu Berry.
- 106 Bennet, Catharine**, b 4-9 1813, to Michael Bennet 165, Ann Dillon 475; m Jesse — Fisher 1131.

- 107 Bennet, Charles**, to John Bennet, Mary E Manker; m Anna Prunty 3495; ch Ralph 172, Jesse 139, Elsie 122.
- 108 Bennet, Clarence E**, Emden, Ill, b 6-12-1880, to Luke Bennet 153; Amy Fisher 984; m May Kunkle; ch William E 191.
- 109 Bennet, Clarence J**, b 7-21-1893, to Thomas Bennet 185, Cora N Foote.
- 109a Bennet, Cletis O**, to Elmore Bennet 121, Eva Ann Rice.
- 110 Bennet, Clifford**, to Allen Bennet 99, Bertha Hicks.
- 110a Bennet, Columbus**, Emden, Ill, b 1866, to Daniel Bennet 112, Elizabeth Davidson; m Minnie Brown 1889; ch Lorin J 150, Earl McLay 114.
- 111 Bennet, Daniel R**, to William Bennet 189, Martha V Hodgson 2070.
- 112 Bennet, Daniel**, Emden, Ill, b 12-24-1827, d 10-13-1866, to Michael Bennet 165, Ann Dillon 475; m Elizabeth Davidson 1850; ch Luke 153, Levi, Martha A, Robert N, William A, Emeline B 123, Columbus 110a.
- 113 Bennet, D Otis**, Ames, Ia, b 7-23-1873, to Luke Bennet 153, Amy E Fisher 984; m Florence Neiswanger 12-28-1899.
- 114 Bennet, Earl Mc**, b 1900, to Columbus Bennet 110a, Minnie Brown.
- 115 Bennet, Eddie A**, Salem, Oregon, b 6-23-1864, to Jesse Bennet 138, Lydia Johnson; m Esther Reed 1-25-1888; ch Paul A 170, Lydia T 157.
- 116 Bennet, Edison A**, b 1-24-1883, to Luke Bennet 153, Amy Fisher 984; m Bessie Myers 1908.
- 117 Bennet, Edith**, to Michael Bennet 164, Ann E Hodgson 1737.
- 118 Bennet, Elias C**, b 8-17-1903, to Thomas Bennet 185, Cora V Foote.
- 119 Bennet, Eliza**, b 1-9-1840, d 5-22-1907, to John Bennet 143, Sarah Fisher 1246; m 2-6-1856 Oliver Newkirk 3348;
- 120 Bennet, Elizabeth**, b 4-14-1811, to Michael Bennet 165, Ann Dillon 475; m Abner Rulon; c Caleb 3658, Mary J 3663, Henry 3660.
- 121 Bennet, Elmore**, Statesburg, Mo, b 3-11-1872, to James Bennet 135, Pauline Whitacre; m Eva Ann Rice 6-27-1894; c Cletis O 109a.
- 122 Bennet, Elsie**, to Charles Bennet 107, Anna Prunty 3495; m Fred Waltman.
- 123 Bennet, Emeline B**, b 1864, to Daniel Bennet 112, Elizabeth Davidson; m Kenneth Carnaham 1886.
- 124 Bennet, Ethel C**, b 12-24-1890, to Thomas A Bennet 185, Cora V Foote; m John L Warner 2-12-1907.

- 125 Bennet, Eunice**, Minier, Ill, b 3-26 1833, to Michael Bennet 165, Ann Dillon 475; m Samuel Probasco, ch Francis 3465, James H 3474, Emily J 3460, Charles L 3451; m William Hodgson 2213.
- 126 Bennet, Eunice**, b 2-27 1809, to Timothy Bennet, — Tuttle; m Isaac Fisher 1100.
- 127 Bennet, Eva**, Tremont, Ill, to Michael Bennet 164, Ann E Hodgson 1737.
- 128 Bennet, Garen**, to William Bennet 188, Lulu Berry.
- 129 Bennet, George**, Ames, Ia, b 1885, to Luke Bennet 153, Amy Fisher 984.
- 130 Bennet, Grace**, to John T Bennet 145, Jesse Laughrey 2529.
- 131 Bennet, Grace G**, Belgrade, Neb, b 8-12 1883, to James Bennet 135, Pauline Whitacre; m Edwin Pepper 2-27 1902; ch Harold E 3426, Harlie J 3427.
- 132 Bennet, Guy**, to Jonathan Bennet 146, Mary Vaun; m Lottie Lord.
- 133 Bennet, Hattie V**, b 12-21 1899, to William Bennet 190, Harriet L. Harris.
- 134 Bennet, Henry**, Delavan, Ill, b 4-11 1854, to John Bennet 143, Sarah Fisher 1247; m Zetta Holland; c John T Bennet 145.
- 135 Bennet, James**, Holden, Mo, b 3-24 1842, to John Bennet 143, Sarah Fisher 1246; 2nd m Pauline Whitacre 1-25 1886; c Elmore 121, Lenora A 149, Ada 98, Grace G 131; 1st m Jane M Trimble 4-13 1871; 3rd m May B Smith 2-5 1901.
- 136 Bennet, James A**, b 6-30 1870, to Theodore Bennet 183, Catharine Kidder; m Eliza M Omer; c Ruby D 178, Macatana T 158, Robert O 176.
- 137 Bennet, Jane**, Delavan, Ill, b 11-5, 1825, d 9-28, 1900, to Michael Bennet 165, Ann Dillon 475; m Jerome Wattmire 10-13 1842; ch Cicero, Alexander 4060, Milton 4077, Elizabeth 4064, Horace, Mary A 4076, Wickliff 4080, Apolos 4062, Eunice J, Olive A 4078, John A 4072.
- 138 Bennet, Jesse**, Salem, Oregon, b 10-15, 1833, d 2-10, 1900, to John Bennet 143, Sarah Fisher 1246; m Lydia Johnson 10-21, 1858; ch Edie A 115, Lulie May 154.
- 139 Bennet, Jesse**, to Charles Bennet 107, Anna Prunty 3495; m Rose Whitmer.
- 140 Bennet, Jesse B**, to William Bennet 189, Martha Hodgson 2070.
- 141 Bennet, Jesse E**, Ames, Ia., b 4-20, 1879, to Luke Bennet 153, Amy Fisher 984; m Hattie Hurst 1904.
- 142 Bennet, Jesse O**, b 7-7, 1875, to Theodore Bennet 183, Catharine Kidder; m Catharine Justice 2-13, 1894; ch Theodore F 184, Leo L, Robert E 174, Jessie M, Nellie M 167.

- 143 Bennet, John**, Tremont, Ill., b 10-4, 1809, d 1-7, 1865, to Michael Bennet 165, Ann Dillon 475; m 12-16, 1830, Sarah Fisher 1246; ch Martha A 161, Jesse 138, Theodore 183, Mike 164, Eliza 119, James 135, John A 144; m 7-10, 1851, Sarah Fisher 1247; ch Henry 134, Lydia E 156, Susan 182.
- 144 Bennet, John A**, b 5-9, 1847, d 4-13, 1864, to John Bennet 143, Sarah Fisher 1246.
- 145 Bennet, John T**, Colfax, Ill., to Henry Bennet 134, Zetta Holland; m Jessie Laughry 2529; ch Lucile 152, Grace 130.
- 146 Bennet, Jonathan**, Tremont, Ill., to Michael Bennet 164, Anna E Hodgson 1737; m Mary Vaun; ch Bertha 104, William 188, Guy 132.
- 147 Bennet, Pearl J**, Ames, Ia., b 10-10, 1881, to Luke Bennet 153, Amy Fisher 984; m Ollie C Cramlette 1905; ch Mabel L 403.
- 148 Bennet, Katie D**, b 10-12, 1881, to William Bennet 190, Harriet L Haris; m Roy Ammerman 3-17, 1904.
- 149 Bennet, Lenore A**, Belgrade, Neb., b 6-20, 1873, d 9-12, 1907, to James Bennet 135, Paulina Whitacre; m C S Anderson 12-25, 1889; ch Nellie A 37, Lawrence 36, Nina E 38, Eunice.
- 150 Bennet, Lorin J**, Emden, Ill., b 1895, to Columbus Bennet 110, Minnie Brown.
- 151 Bennet, Lowell**, to William Bennet 188, Lulu Berry.
- 152 Bennet, Lucile**, to John T Bennet 145, Jessie Laguhry 2529.
- 153 Bennet, Luke**, Ames, Ia., b 1854, d 12-18, 1904, to Daniel Bennet 112, Elizabeth Davidson; m 1875 Amy E Fisher 984; ch Daniel O 113, Jesse E 141, Clarence E 108, Iva Pearl 147, Alva E 116, Ray F 173, George 129, Roy 177.
- 154 Bennet, Lulie May**, Portland, Oregon, b 5-0, 1872, to Jesse Bennet 138, Lydia Johnson; m R V Jones 1894; ch Volti 2386.
- 155 Bennet, Lydia**, Tremont, Ill., b 5-7, 1822, to Michael Bennet 165, Ann Dillon 475; m Nathan Dillon 744.
- 156 Bennet, Lydia E**, Ia., b 4-19, 1852, to John Bennet 143, Sarah Fisher 1247.
- 157 Bennet, Lydia T**, b 4-11, 1890, to Edie A Bennet 115, Esther Reed.
- 158 Bennet, Macatana**, to James Bennet 136, Effie M Omer.
- 159 Bennet, Marguerite**, to Timothy Bennet, Elizabeth Hoblett; m Isaac Fisher 1100.
- 160 Bennet, Martha**, William Bennet 188, Lulu Berry.
- 161 Bennet, Martha A**, Colfax, Ill., b 1-14, 1832, to John Bennet 143, Sarah Fisher 1246; m Rees Gaddis 3-2, 1851; ch Sarah 1381, William 1383, Alpheus J 1370, James 1375.

- 162 Bennet, Mary**, to William Bennet 188, Lulu Berry.
- 163 Bennet, Mary B**, to William Bennet 189, Martha Hodgson 2070.
- 164 Bennet, Michael**, Tremont, Ill., b 8-13, 1835, to John Bennet 143, Sarah Fisher 1246; m 2-14, 1856 Ann E Hodgson 1737.
- 165 Bennet, Michael**, Tremont, Ill., b 12-20, 1789, d 7-13, 1834, to Timothy Bennet, — Tuttle; m 2-15, 1808 Ann Dillon 475.
- 166 Bennet, Myrtle A**, b 8-14, 1895 to Thomas A Bennet 185, Cora V Foote.
- 167 Bennet, Nellie M**, b 7-10, 1906 to Jesse O Bennet 142, Catharine Justice.
- 168 Bennet, Nina M**, to William Bennet 189, Martha Hodgson 2070.
- 169 Bennet, Otho O**, b 12-21, 1902 to Elmore Bennet 121, Eva A Rice.
- 170 Bennet, Paul A**, b 10-8, 1893 to Edie A Bennet 115, Esther Reed.
- 171 Bennet, Phoebe**, Pekin, Ill., b 2-20, 1820 to Michael Bennet 165, Ann Dillon 475; m William Hodgson 2213.
- 172 Bennet, Ralph**, to Charles Bennet 107, Anna Prunty 3495.
- 173 Bennet, Ray F**, Ames, Ia., b 5-16, 1884 to Luke Bennet 153, Amy Fisher 984; m Ella J Severson 1908.
- 174 Bennet, Robert E**, b 1-30, 1902 to Jesse O Bennet 142, Catherine Justice.
- 175 Bennet, Robert T**, b 2-22, 1883 to William Bennet 190, Harriet L Harris; m Edna T Moberry 12-27, 1905.
- 176 Bennet, Robert O**, to James A Bennet 136, Effie M Omer.
- 177 Bennet, Roy I**, Ames, Ia., b 11-6, 1900 to Luke Bennet 153, Amy Fisher 984.
- 178 Bennet, Ruby D**, to James A Bennet 136, Effie M Omer.
- 179 Bennet, Sarah**, to Michael Bennet 164, Ann E Hodgson 1737; m Orlando Miars 3237.
- 180 Bennet, Sarah A**, b 10-12, 1881 to William E Bennet 190, Harriet L Harris; m Harvey B Jennings 1-29, 1905.
- 181 Bennet, Sarah C**, Colfax, Ill., b 9-28, 1862 to Theodore Bennet 183, Catharine Kidder; m Frank Bradford 11-25, 1886, ch Blanch E 243, Ralph B 244.
- 182 Bennet, Susan**, b 9-28, 1862 to John Bennet 143, Sarah Fisher 1247; m Walter Hary.
- 183 Bennet, Theodore**, Tremont, Ill., b 4-17, 1838 to John Bennet 143, Sarah Fisher 1246; m Catharine Kidder 1-6, 1859, ch William E 190, Sarah C 181, Thomas A 66, James A 136, Jesse O 142; m Harriet Huchins 7-3, 1881.

- 184 **Bennet, Theodore F**, b 11-28, 1894 to Jesse O Bennet 142, Catharine Justice.
- 185 **Bennet, Thomas A**, Peoria, Ill., b 11-23, 1867 to Theodore Bennet 183, Catharine Kidder; m Cora V Foote 12-24, 1889, ch Ethel C 124, Clarence J 109, Myrtle A 166, Thomas W 186, Elias E 118.
- 186 **Bennet, Thomas W**, b 8-22, 1898 to Thomas A Bennet 185, Cora V Foote.
- 187 **Bennet, Wilbert**, to William Bennet 189, Martha Hodgson 2070.
- 188 **Bennet, William**, to Jonathan Bennet 146, Mary Vaun; m Lulu Berry, ch Bertha 105, Lowell 151, Martha 160, Gearin 128, Mary 162.
- 189 **Bennet, William**, to D J Bennet, — Manker; m Martha Hodgson 2070.
- 190 **Bennet, William E**, b 1-10, 1860 to Theodore Bennet 183, Catharine Kidder; m Harriet Harris 12-30, 1880; ch Sarah A 180, Robert T 175, Pearl, Hattie V 133.
- 191 **Bennet, William E**, b 1908 to Clarence Bennet 108, May Kunkle.
- 192 **Biggs, Eula**, William B Biggs, Almira Hiner 1611.
- 193 **Biggs, Jesse**, William B Biggs, Almira Hiner 1611.
- 194 **Biggs, Lloyd**, William B Biggs, Almira Hiner 1611.
- 195 **Biggs, Lyle**, William B Biggs, Almira Hiner 1611.
- 196 **Bilhimer, Mary E**, Christopher Bilhimer, Malinda Hodgson 2062; m Joseph Metler 1883, ch Hazel 3197, Howard 3198, Roy 3199, Clarence 3195, Almond 3194, Elsie 3196.
- 197 **Bilhimer, Minnie**, to Henry Bilhimer, Caroline Hodgson 1773; m Marion Forney 1885, ch Sadie 1292, Carrie 1290, Isabelle 1289, Louise 1291.
- 198 **Bilhimer, Sarah E**, to Christopher Bilhimer, Malinda Hodgson 2062; m William Ray 1885, ch Mabel 3514, Bernice 3513.
- 199 **Billey, Earl**, to Ernst Billey, Bessie Marmien 3142.
- 200 **Black, Hazel**, Oskaloosa, Ia., to Francis Black, Luella Roof 3639.
- 201 **Black, Paul**, Oskaloosa, Ia., to Francis Black, Luella Roof 3639.
- 202 **Blose, Adam**, to Henry Blose, Ann Fisher 987.
- 203 **Blose, Barbara**, to Henry Blose, Ann Fisher 987.
- 204 **Blose, Charlotte**, to Henry Blose, Ann Fisher 987; m — Thomas.
- 205 **Blose, Daniel**, to Henry Blose, Ann Fisher 987.
- 206 **Blose, G W**, to Henry Blose, Ann Fisher 987.
- 207 **Blose, J M**, Whitewater, Ind., to Henry Blose, Ann Fisher 987.
- 208 **Blose, John**, Whitewater, Ind., to Henry Blose, Ann Fisher 987.

- 209 **Blose, Mary J**, to Henry Blose, Ann Fisher 987; m — Marine.
- 210 **Blose, Sarah Ann**, Whitewater, Ind., to Henry Blose, Ann Fisher 987; m — Graves.
- 211 **Blose, Steven**, to Henry Blose, Ann Fisher 987.
- 212 **Bocock, Annie**, to John Bocock, Martha Fisher 1186.
- 213 **Bocock, Emma**, to John Bocock, Martha Fisher 1186.
- 214 **Bowman, Elva**, b 2-26, 1897 to William Bowman, Annie Hodgson 1741.
- 215 **Boman, James O**, b 9-16, 1897 to William Bowman, Annie Hodgson 1741.
- 216 **Bowman, Merle**, b 8-12, 1906 to William Bowman, Annie Hodgson 1741.
- 217 **Boman, Vermie**, to William Boman, Annie Hodgson 1741.
- 218 **Boman, William L**, b 1894 to William Boman, Annie Hodgson 1741.
- 219 **Boxell, Earl**, b 1898 to D. W. Boxell, Louise Corey 394.
- 220 **Boxell, Harry**, b 1896 to D. W. Boxell, Louise Corey 394.
- 221 **Boxell, Louis J**, b 1906 to D. W. Boxell, Louise Corey 394.
- 222 **Boxell, Myra**, b 1902 to D. W. Boxell, Louise Corey 394.
- 223 **Boyle, Albert**, to Albert Boyle 224, Mary L. Fisher 1201.
- 224 **Boyle, Albert**,
m 11-28, 1883 Mary L. Fisher 1201.
- 225 **Boyle, Alta May**, Tremont, Ill., to Charles Boyle 226, Eva Smith.
- 226 **Boyle, Charles**, Tremont, Ill., to John Boyle, Sarah Miars 3240;
m Eva Smith; c Hugh J 234, Alta Mae 225, Flora M 231.
- 227 **Boyle, Elmer**, Tremont, Ill., to Martin Boyle 237, Joanna Smith.
- 228 **Boyle, Elsie**, b 4-29, 1898 to Albert Boyle 224, Mary L. Fisher 1201
- 229 **Boyle, Elvie M**, b 4-24, 1903 to Albert Boyle 224, Mary L. Fisher 1201.
- 230 **Boyle, Fannie**, Tremont, Ill., to John Boyle, Sarah Miars 3240;
m James Smith, ch Charles 3724.
- 231 **Boyle, Flora M**, Tremont, Ill., to Charles Boyle 226, Eva Smith.
- 232 **Boyle, Frank**, b 3-18, 1893 to Albert Boyle 224, Mary L. Fisher 1201.
- 233 **Boyle, Howard**, to Albert Boyle 224, Mary L. Fisher 1201.
- 234 **Boyle, Hugh J**, Tremont, Ill., to Charles Boyle 226, Eva Smith.
- 235 **Boyle, James**, b 9-24, 1891 to Albert Boyle 224, Mary L. Fisher 1201.

- 236 **Boyle, Lee**, to Martin Boyle 237, Joanna Smith.
- 237 **Boyle, Martin**, Mackinaw, Ill., to John Boyle, Sarah Miars 3240; m Joanna Smith; ch Lee 236, Ralph 240, Elmer 227.
- 238 **Boyle, Mary**, to John Boyle, Sarah Miars 3240; m G. M. Hammond; ch Mollie 1472, Della 1471.
- 239 **Boyle, Mattie**, to John Boyle, Sarah Miars 3240.
- 240 **Boyle, Ralph**, to Martin Boyle 237, Joanna Smith.
- 241 **Boyle, Roy**, b 4-27, 1887 to Albert Boyle 224, Mary L. Fisher 1201.
- 242 **Braden, Bessie M**, b 6-4 1902 to Elmer T Braden, Odessa M. Nestleroads 3322.
- 243 **Bradford, Blanch E**, Colfax, Ill., b 11-9, 1895 to Frank Bradford, Sarah C. Bennett 181.
- 244 **Bradford, Ralph B**, Colfax, Ill., b 11-5, 1903 to Frank Bradford, Sarah C. Bennet 181.
- 245 **Branaman, Bernie R**, Delevan, Ill., b 10-30, 1904 to W. C. Branaman, Laura Richmond 3573.
- 246 **Branaman, Emma R**, b 7-8, 1900 to W. C. Brauaman, Laura Richmond 3573.
- 247 **Branaman, Wilson**, Delavan, Ill., b 11-29, 1898 to W. C. Brauaman, Laura Richmond 3573.
- 248 **Brechtold, Ernest**, to William Brechtold, Bertha Bennett 104.
- 249 **Brechtold, Esther**, to William Brechtold, Bertha Bennett 104.
- 250 **Brechtold, Joseph**, to William Brechtold, Bertha Bennet 104.
- 251 **Brechtold, Mary**, to William Brechtold, Bertha Bennet 104.
- 252 **Brechtold, William N**, to William Brechtold, Bertha Bennet 104.
- 253 **Breckenridge, Harold**, to Rollain Breckenridge, Aleva Miars 3201.
- 254 **Brethower, Doris A**, Norton Kas., b 7-18, 1903 to C. G. Brethower, Kittie M. Fisher 1146.
- 255 **Brethower, Norman A**, Norton, Kas., b 3-19, 1909 to C. G. Brethower, Kittie M. Fisher 1146.
- 256 **Bright, Arthur F**, to John Bright 269, and second wife.
- 257 **Bright, Bernice**, Normal, Ill., b 5 4, 1879 to Rueben Bright, Sarah Dillon 789.
- 258 **Bright, Charles**, to Joseph Bright 270, Julia Ahrendt.
- 259 **Bright, Clarence I**, to Walter M. Bright 281, Mabel Frazier 1338.
- 260 **Bright, Clyde**, to Walter M. Bright 281, Mabel Frazier 1338.
- 261 **Bright, Cora**, b 1-14, 1883 to Albert Bright, Sarah Fisher 1248.
- 262 **Bright, Florence E**, to Walter M. Bright 281, Mabel Frazier 1338.
- 263 **Bright, Harvey**, to Henry Bright 264.

- 264 Bright, Henry**, Allentown, Ill., to Harvey Bright, Mary J. Rulon 3662; ch Jesse 268, Parley 277, Ina 266, Harvey 263, Walter 280.
- 265 Bright, Henry A.**, to John Bright 269, Louissa Petty.
- 266 Bright, Ina**, to Henry Bright 264.
- 267 Bright, Jesse**, to Albert Bright, Sarah Fisher 1248.
- 268 Bright, Jesse**, to Henry Bright 264.
- 269 Bright, John**, Allentown, Ill., to Harvey Bright, Mary J. Rulon 3662; 1st m Louissa Petty, ch Henry A. 265; 2nd m—, ch Arthur F. 256, Minnie E. 276.
- 270 Bright, Joseph**, Lost Springs, Wyo., to Harvey Bright, Mary J. Rulon 3662; m Julia Ahrendt, ch Charles 258.
- 271 Bright, Julia J.**, Mackinaw, Ill., to Harvey Bright, Mary J. Rulon 3662; m George Ahrends.
- 272 Bright, Louissa**, Allentown, Ill., to Harvey Bright, Mary J. Rulon 3662; m Hezekiah Petty.
- 273 Bright, Lucy**, Walnut, Kas., to Harvey Bright, Mary J. Rulon 3662; m Ernest Philips.
- 274 Bright, Maud**, b 1-19, 1879 to Albert Bright, Sarah Fisher 1248.
- 275 Bright, Melvin**, b 8, 1887 to Albert Bright, Sarah Fisher 1248.
- 276 Bright, Minnie E.**, to John Bright, 269, Louissa Petty.
- 277 Bright, Parley**, to Henry Bright 264.
- 278 Bright, Ralph E.**, to Walter M. Bright, Mabel Frazier 1338.
- 279 Bright, Selah**, b 6-17, 1897 to Alfred Bright, Sarah Fisher 1248.
- 280 Bright, Walter**, to Henry Bright 264.
- 281 Bright, Walter M.**, m Mabel Frazier 1338.
- 282 Briles, Raymond**, b 4-13, 1892 to Alfred Briles, Jemima Hodgson 1968.
- 283 Brinton, Earl M.**, Stuart, Ia., b 1-18, 1894 to Nathan Brinton 296, Martha Bathurst.
- 284 Brinton, Ella A.**, Chapen, Ia., b 7-24, 1898 to Jonathan Brinton, 289, Mary Dillon 721; m 2-20, 1887 Adolph Mayers, ch Ethel 3159, Vura 3160, Everett.
- 285 Brinton, Floyd**, Stuart, Ia., b 10-13, 1881 to Nathan Brinton, 296, Martha Bathurst; m 8-16, 1907 Bessie Rhodes.
- 286 Brinton, Frank**, Washington, Ia., b 7-12, 1856 to Jonathan Brinton 289, Mary Dillon 721; m Ina Putnam.
- 287 Brinton, George H.**, Washington, Ia., b 12-9, 1862 to Jonathan Brinton 289, Mary Dillon 721; m Etta Taylor, ch Mabel 292, Robert 298.

- 288 Brinton, Ina M**, Stuart, Ia., b 6-30, 1879 to Nathan Brinton 296, Martha Bathurst; d 1-11, 1908; m 10-21, 1904 Michael M Velerius, ch Claude N. 4015.
- 289 Brinton, Jonathan**, Washington, Ia., b 6-4, 1818 to John Brinton Sarah Matlac, d 1886; m 1-29, 1846 Mary Dillon 1904.
- 290 Brinton, Lawrence W**, to Merritt Brinton 295, Florence Whaley.
- 291 Brinton, Louisa**, to Jonathan Brinton 289, Mary Dillon 721; m 9-21, 1870 Than Stephenson, ch Mary M. 3868, Dora E. 3862, Bertha E. 3860, Richard O. 3872, James S. 3865, Leroy N. Nathaniel 3870.
- 292 Brinton, Mabel**, Washington, Ia., b 5-7, 1892 to George H. Brinton 287, Etta Taylor.
- 293 Brinton, Marion**, Stuart, Ia., b 11-21, 1886 to Nathan Brinton 296, Martha Bathurst.
- 294 Brinton, Mary E**, Stuart, Ia., b 5-29, 1875 to Nathan Brinton 296, Martha Bathurst; m 1-25, 1900 Fred Schultz, ch Paul F. 3671, Martha E. 3670.
- 295 Brinton, Meritt L**, Stuart, Ia., b 8-15, 1872 to Nathan Brinton 296, Martha Bathurst; m Florence Whaley and 10-16, 1893 Dora Sidebottom, ch Lawrence W. 270.
- 296 Brinton, Nathan M**, b 1-8, 1848 to Jonathan Brinton, 289, Mary Dillon, 721; m 9-20, 1870 Martha A. Bathurst, ch Merit L 295, Mary E. 294, Viola A. 301, Ina M. 288, Floyd 285, Marion 293, Vista, Nellie 297, Earl M 283, Mildred L.
- 297 Brinton, Nellie**, Stuart, Ia., b 11-21, 1890 to Nathan M. Brinton 296, Martha Bathurst.
- 298 Brinton, Robert**, Washington, Ia., to George H. Brinton 287. Etta Taylor.
- 299 Brinton, Rosanna**, Keota, Ia., b 7-28, 1859 to Jonathan Brinton 289, Mary Dillon 721; m 12-31, 1885 Edward Kennell, ch Floyd E. 2421, Florence B. 2420, Oliver B. 2423, Millard 2422.
- 300 Brinton, Sarah A**, Washington, Ia., b 10-28, 1852 to Jonathan Brinton 289, Mary Dillon 721; m 10-28, 1875 John W Ingram, ch William B. 2307, Fred E. 2303, Laura E. 2305, Arthur B. 2301, Ezra N. 2302, Grace E. 2304, Mildred L. 2306.
- 301 Brinton, Viola A**, Stuart, Ia., b 9-2 1876 to Nathan M. Brinton 296, Martha Bathurst; m 9-17, 1896 Carl P. Knox, ch Carl B. 2509, Martha E. 2510.
- 302 Britt, Emma**. to William Britt, Sarah Burt; m Joseph Richmond 3572, ch Ollie 3578.
- 303 Britt, Paulina**, Normal, Ill., to William Britt, Sarah Burt; m Adolphus Dillon 461.

- 304 **Brown, Olive**, to Alva J. Brown, Sarah Hodgson 2173.
- 305 **Burk, Helen**, to A. H. Burk, Lola Fisher 1164.
- 306 **Burlingame, Clifford**, to Charles Burlingame, Gertrude Trollop 4007.
- 307 **Burlingame, Elizabeth**, to Charles Burlingame, Gertrude Trollop 4007.
- 308 **Burlingame, Franklin**, to Charles Burlingame, Gertrude Trollop 4007.
- 309 **Burlingame, Henry**, to Charles Burlingame, Gertrude Trollop 4007
- 310 **Burlingame, Mildred**, to Chas. Burlingame, Gertrude Trollop 4007
- 311 **Bye, Mildred**, to Frederick Bye, Delpha Wagner 4023.

C

- 313 **Callahan, Harold M**, to William Callahan, Athea M Dillon 483.
- 314 **Callahan, Hubert**, to William Callahan, Athea M Dillon 483.
- 315 **Campbell, Eva**, Tremont, Ill, to James Campbell, Charlotte Hiner 1616; m Louis Snyder; ch Atha M 3746.
- 316 **Campbell, John**, Huntington, Ind, to John Campbell, Mary Fisher 1192; m Melissa M Killen.
- 317 **Campbell, Lutretia**, b 12-15 1853, d 4-28 1882, to James Campbell, Charlotte Hiner 1616.
- 318 **Campbell, Rosana**, to John Campbell, Mary Fisher 1192.
- 319 **Campbell, Willard**, to James Campbell, Charlotte Hiner 1616.
- 320 **Castor, Elizabeth**, to Thomas Castor 324, Mary Stanberg; m Joel Hodgson 1979.
- 321 **Castor, Mariah**, Ottawa, Ill, to Thomas Castor 324, Mary Stanberg; m Stevenson; ch Margaret 3867, Isaac 3864.
- 322 **Castor, Rachel**, to Thomas Castor 324, Mary Stanburg.
- 323 **Castor, Richard**, Thomas Castor 324, Mary Stanburg.
- 324 **Castor, Thomas**, m Mary Stanburg; ch Rachel 322, Richard 323, Mariah 321, Elizabeth 320.
- 325 **Chapman, Alice**, b 1891, to Henry W Chapman, Elizabeth Hodgson 1835.
- 326 **Chapman, Edwin C**, b 1892, to Henry W Chapman, Elizabeth Hodgson 1835.
- 327 **Chapman, Leo**, Colfax, Ill, to Abner Chapman, Estella Leonard 2554; m Eva Waldon.
- 328 **Chapman, Nellie**, b 1899 to Henry W Chapman, Elizabeth Hodgson 1835.

- 329 **Chapman, Rosie J**, b 1894, to Henry W Chapman, Elizabeth Hodgson 1835.
- 330 **Cheney, Seymore J**, b 7-27 1907, to Seymore Cheney, Elsie L Dillon 554.
- 331 **Chenoworth, Ed**, to Abraham Chenoworth, Jane Fisher 1124.
- 332 **Chenoworth, Eliza**, Huntington, Ind, to Alvahan Chenoworth Jane Fisher 1124; m Barnes.
- 333 **Chenoworth, Elizabeth C**, Huntington, Ind, to Alvahan Chenoworth, Jane Fisher 1124; m --- Couch.
- 334 **Chenoworth, Jane**, to Alvahan Chenoworth, Jane Fisher 1124.
- 335 **Chenoworth, John**, Huntington, Ind, to Alvahan Chenoworth, Jane Fisher 1124.
- 336 **Chenoworth, Leander**, Huntington, Ind, to Alvahan Chenoworth, Jane Fisher 1124.
- 337 **Chenoworth, Lucy**, Salem Center, Ind, to Alvahan Chenoworth, Jane Fisher 1124.
- 338 **Chenoworth, William**, to Alvahan Chenoworth, Jane Fisher 1124.
- 339 **Clapp, Donald**, to Frank Clapp, Bertha Marmien 3141.
- 340 **Clark, Albert C**, b 9-1 1894, to M L Clark, Georgiana M Hodgson 1902.
- 341 **Clark, Clarence W**, to M L Clark, Georgiana Hodgson 1902.
- 342 **Clark, Isaac L**, b 5-19 1899, to M L Clark, Georgiana Hodgson 1902.
- 343 **Cline, Charles**, Thomas Cline 354.
- 344 **Cline, Ella**, Thomas Cline 354.
- 345 **Cline, Iowa**, John I. Cline 346.
- 346 **Cline, John L**, to William Cline, Rachel Leonard 2992; ch Iowa 345, John T 347, Rachel 351, Sarah J 353, William S 355.
- 347 **Cline, John T**, John I. Cline 346.
- 348 **Cline, Julian**, to Henry Cline, Eleanor Leonard 2547; m unknown; ch William, Ida, Elijah, Eli, Daisy.
- 349 **Cline, Mary**, to Henry Cline, Eleanor Leonard 2547; m unknown; c Lincoln, Lavina, Fredrick, Josephine, Lulu, Luther.
- 350 **Cline, Orela**, Thomas Cline 354.
- 351 **Cline, Rachel**, John I. Cline 346.
- 352 **Cline, Ruth A**, to William Cline, Rachel Leonard 2992; ch Delia C, Clinton, Mary E, John L, Annie M, Luella, Cora B, William C.
- 353 **Cline, Sarah J**, John I. Cline 346.
- 354 **Cline, Thomas**, to Henry Cline, Eleanor Leonard 2547; ch Orela 350, Ella 344, Charles 343.

- 355 Cline, William S**, John S Cline 346.
- 356 Coats, Ambler**, to — Coats, Cora Hiner 1617.
- 357 Coffin, John M**, b 7-21 1902, to Clark Coffin, Myrta J Johnson 2113.
- 358 Coffin, Robert**, b 7-5 1905, to Clark Coffin, Myrta J Hodgson 2113.
- 359 Comford, Claud E**, b 4-25 1893, to Vincent Comford, Martha A Newkirk 3345.
- 360 Comford, Elroy**, b 8-13 1884, to Vincent Comford, Martha A Newkirk 3345.
- 361 Comford, Robert L**, b 6-12 1890, to Vincent Comford, Martha A Newkirk 3345.
- 362 Comford, Sadie M**, b 10-5 1886, to Vincent Comford, Martha A Newkirk 3345.
- 363 Conover, Anna M**, Peculiar, Mo, b 11-27 1858, to Richard Conover, Sarah Fisher 1249; m John T Liggitt 2-19 1907.
- 364 Conover, Charles**, Kansas City, Mo, b 11-23 1871, to Richard A Conover, Sarah Fisher 1249; m Pearl May Petty 6-10 1903; ch Mary Elizabeth 370.
- 365 Conover, Clara May**, Peculiar, Mo, b 11-6 1856, d 5-22 1888, to Richard Conover, Sarah Fisher 1249; m Green Shackelford 11-3 1883; ch Florence Fern 3672.
- 366 Conover, Eliza Kate**, Valley City, N. Dak., b 2-6, 1869 to Richard A. Conover, Sarah Fisher 1249; m 7-14, 1898 F. W. Heidel.
- 367 Conover, Jessie**, Nelson, Mo., b 5-4, 1867 to Richard A. Conover, Sarah Fisher 1249; m 8-11, 1890 Lewis Nelson, ch Jessie C. 3310, Lyle M. 3311, Paul W. 3313.
- 368 Conover, Lelia**, Peculiar, Mo., b 1-21, 1862 to Richard A. Conover, Sarah Fisher 1249, d 12-2, 1903.
- 369 Conover, Lilia**, Peculiar, Mo., b 1-21, 1862 to Richard Conover, Sarah Fisher 1249; m 9-3, 1879 Henry A. Nepp.
- 370 Conover, Mary E**, Kansas City, Mo., b 5-25, 1904 to Charles A. Conover 364, Pearl May Petty.
- 371 Conover, Richard A**, Fargo, N. Dak., b 11-25, 1873 to Richard Conover, Sarah Fisher 1249; m 4-3, 1905 Jessie Smith.
- 372 Cook, Adaline**, to Elihu Cook, Ruth Dillon 782.
- 373 Cook, Allen**, to Henry Cook, Allinet Dillon 468.
- 374 Cook, Amos**, to Daniel Cook, Hannah Hester 1529.
- 375 Cook, Arthur**, to Henry Cook, Allinet Dillon 468.
- 376 Cook, Ezra**, to Daniel Cook, Hannah Hester 1295.

- 377 **Cook, Flora E**, Covell, Ill., to Elmer Cook, Laura Lindsay 3038.
- 378 **Cook, Frank E**, to Elmer Cook, Laura Lindsay 3038.
- 379 **Cook, Fred**, Covell, Ill., to Elmer Cook, Laura Lindsay 3038.
- 380 **Cook, John C**, Georgetown, Ill., to Elihu Cook, Ruth Dillon 782.
- 381 **Cook, Lelia**, to Henry Cook, Allinet Dillon 468.
- 382 **Cook, Mabel**, to Henry Cook, Allinet Dillon 468.
- 383 **Cook, Mary**, to Daniel Cook, Hannah Hester 1529; m Coleman Sanders, c Levi 3668, Hattie 3667.
- 384 **Cook, Willford H**, to Elmer Cook, Laura Lindsay 3038.
- 385 **Cooper, Clarissa**, to William Cooper, Clarissa Prunty 3496.
- 386 **Cooper, Frank**, to Joseph Cooper, Ida Robinson 3607.
- 387 **Cooper, Frank**, to William Cooper, Clarissa Prunty 3496.
- 388 **Cooper, Ray**, to William Cooper, Clarissa Prunty 3496.
- 389 **Copeland, Laura V**, to Jas W Copeland, Elizabeth Hoskins 2239.
- 390 **Copeland, William A**, to James W Copeland, Elizabeth Hoskins 2239.
- 391 **Corey, Cecil**, b 1902 to Silas Corey 396, Lorinda Boxell.
- 392 **Corey, Grant**, b 1899 to Silas Corey 396, Lorinda Boxell.
- 393 **Cory, Isabelle**, b 1871 to Comodore P Cory, Phoebe J Hodgson 2136; m T J Irwin, ch Cecil 2310, Bessie 2309, Hellen 2132.
- 394 **Cory, Lewis**, b 1877, to Comodore P Cory, Phoebe J Hodgson 2136; m D W Boxell, ch Harry 220, Earl 219, Myra 222, Louisa J 221.
- 395 **Corey, Marie**, b 1905 to Silas Corey 396, Lorinda Boxell.
- 396 **Corey, Silas**, to Comodore P Cory, Phoebe J Hodgson 2136; m Lorinda Boxell, c Grant 392, Anna J, Cecil 391, Marie 395.
- 397 **Cowgill, Kenneth G**, to Marion E Cowgill, Mary M Frazier 1342.
- 398 **Cox, Eva N**, to Manaric Cox, Eva E Johnson 2349.
- 399 **Cox, Louis**, to Manaric Cox, Eva E Johnson 2349.
- 400 **Craft, Jessie**, to William Craft, Elva Hodgson 1851.
- 401 **Craft, Lottie M**, to William Craft, Elva Hodgson 1851.
- 402 **Craft, Luella**, to William Craft, Elva Hodgson 1851.
- 403 **Cramblette, Mabel L**, to Ollie C Cramblette, Iva Pearl Bennet 147.
- 404 **Cummings, Chastine**, Athol, Kas., to Milo Cummings, Mary Dillon 730.
- 405 **Cummings, Harry**, Athol, Kas., to Milo Cummings, Mary T Dillon 730.

D

- 406 Daniels, Bruce H**, b 10-17, 1903, to Jasper Daniels, Phebe Hodgson 2135.
- 407 Davidson, Merle F**, b 4-13, — to Robert W Davidson, Clarissa Fisher 1012.
- 408 Davidson, Grace J**, b 9-16, 1880 to Robert Davidson, Clarissa Fisher 1012; m William Vance, ch Stacy 4018, Leona 4017, Lamoyne 4016.
- 409a Davis, Abner**, b 4-13, 1842 to William Davis 434, Jane Eades 890; m Mary E Reed 12-15, 1861, ch Melvin 425, Claud, Minnie 427, Threvrick 431, Enoch, Jennie 422, Eva, Gertrude 419, Fred 418, Walter 432.
- 409 Davis, Archie D**, b 4-26, 1872 to Thomas J Davis 430, Susy Fisher 1266.
- 410 Davis, Alpha**, to John Davis 423, Arena Fisher 991.
- 411 Davis, Alfred**, to John Davis 423, Arena Fisher 991.
- 412 Davis, Ally F**, Tremont, Ill., to John Davis 423, Arena Fisher 991; m Ella Snyder.
- 413 Davis, Amos**, to John Davis 423, Arena Fisher 991; m Laura —.
- 414 Davis, Charles A**, Tremont, Ill., b 12-20, 1864 to Thomas Davis 430, Susy Fisher 1266.
- 415 Davis, Clarissa**, b 2-9, 1837 to William Davis 434, Jane Eades 890; m Enoch Walker 3-12, 1856, ch Thomas F 4048, Sarah 4047, Anna 4035, Emma 4039, Ella, Harvey 4041, Enoch.
- 415a Davis, Dorotha**, to Frank J Davis, Ura S Alexander 16.
- 416 Davis, Donald**, Tremont, Ill., to Walter T Davis 433, Flora M Hodgson 1883.
- 417 Davis, Eliza**, b 11-27, 1826 to William Davis 434, Jane Eades 890; m William Lewis 8-21, 1845, ch Thomas J 3021, Saphrona 3020, Oliver J 3019; Abner A 3010, Martha A 3018, John F 3015, Joseph C 3016, Charles A 3013, Lucinda N 3017a, Lincoln E 3017.
- 417a Davis, Emily**, to William Davis 434, Jane Eades 890; m Jesse Dillon 646.
- 418 Davis, Fred**, b 12-15, 1888 to Abner Davis 409a, Mary E Reed.
- 419 Davis, Gertrude**, b 5-1, 1882 to Abner Davis 409a, Mary E Reed.
- 420 Davis, Hannah J**, b 3-2, 1834 to William Davis 434, Jane Eades 890; m Harvey Walker 9-16, 1850, ch Ada 4033, Alice 4034, Clarissa 4036, Fanny 4040, Hettie 4042, Jennie 4044, Lewis 4045.

- 421 Davis, Hazel B**, Tremont, Ill., to Walter T Davis 433, Flora M. Hodgson 1883.
- 422 Davis, Jennie**, b 11-24, 1879 to Abner Davis 409a, Mary E Reed.
- 423 Davis, John**, Almena, Kas., to William Davis 434, Jane Eades 890; m Arena Fisher 991.
- 424 Davis, Laura**, to John Davis 423, Arena Fisher 991.
- 425 Davis, Melvin**, b 6-12, 1861 to Abner Davis 409a, Mary E Reed.
- 426 Davis, Mert J**, to Walter T Davis 433, Flora M Hodgson 1883.
- 427 Davis, Minnie**, b 10-27, 1869 to Abner Davis 409a, Mary E Reed.
- 428 Davis, Saphrona**, Tremont, Ill., b 10-3, 1861 to Thomas Davis 430, Susy Fisher 1266; m William Largent 4-22, 1885, ch Ida J 2517, Susy M 2520, Frank D 2518, Mary L 2519.
- 429 Davis, Sarah T**, Tremont, Ill., d 8-14, 1901 to William Davis 434, Jane Eades 890; m 3-2, 1844, Nathan Dillon 748, ch Amanda M 471, Almira J 469, Absalom W 458, Atta E 484; m Thomas Prunty, ch Anna 3495, Lewis 3497, Clarissa 3496.
- 430 Davis, Thomas**, Tremont, Ill., b 11-23, 1831 to William Davis 434, Jane Eades 890; m 4-10, 1859, Susy Fisher 1266.
- 431 Davis, Threvrich**, b 5-8, 1875 to Abner Davis 409a, Mary E. Reed.
- 432 Davis, Walter**, to Abner Davis 409a, Mary E. Reed.
- 433 Davis, Walter T**, Tremont, Ill., b 3-12, 1878 to Thomas Davis 430, Susy Fisher 1266; m Flora M. Hodgson 1883.
- 434 Davis, William**, Dillon, Ill., b 12-26, 1822, d 11-20, 1868; m 5-16, 1822, Jane Eades 890, ch Emily 417a, Sarah 429, Eliza 417, Nancy, Thomas 430, Hannah 420, Clarissa 415, John 423, Abner 409a.
- 434a Davis, William T**, b 2-18, 1863 to Thomas J. Davis 430, Susy Fisher 1266.
- 435 Davison, Allen H**, Clinton, Ill., b 3-28, 1869 to George Davison, Susanna Wright 4185; m Rosalie Jones 8-28, 1895, ch Leona 438.
- 436 Davison, Frank**, Lincoln, Ill., b 1-9, 1872 to George Davison, Susanna Wright 4185; m Catharine Smith 10-2, 1893, ch George 437, Ruth A., 437c, Leta May 409.
- 437 Davison, George**, b 3-9, 1898 to Frank Davison 436, Catharine Smith.
- 438 Davison, Leona**, Clinton, Ill., b 11-20, 1900 to Allen Davison 435, Rosalie Jones.
- 438b Davison, Leta M**, b 12-6, 1894 to Frank Davison 436, Catharine Smith.
- 438c Davison, Ruth A**, to Frank Davison 436, Catharine Smith.
- 439 Day, Alma G**, b 1901 to Oscar P. Day, Susan H. Reynolds 3559.

- 440 Day, Arthur F**, b 1898 to Oscar P. Day, Susan H. Reynolds 3559.
- 441 Day, Elihu E**, b 1890 to Oscar P. Day, Susan H. Reynolds 3559.
- 442 Day, Stella M**, b 1890 to Oscar P. Day, Susan H. Reynolds 3559.
- 443 Deal, Amy C**, Taylorville, Ill., b 12-24, 1872 to George Deal, Sarah A. Meredith 3193; m George Duphy 9-5, 1895, ch Leslie D 860, Oliver L 861, Ralph 862, Vernon A 863.
- 444 Deal Nona B**, Pawnee, Ill., b 9-27, 1881 to George Deal, Sarah A. Meredith 3193; m Charles Webber 3-26, 1908.
- 445 Deal, Stella O**, Morrisonville, Ill., b 3-16, 1878 to George Deal Sarah A. Meredith 3193; m Frederick Sloman 1-16, 1902, ch Louis O 6716.
- 446 Dean, James L**, to James Dean, Myrtle Leonard 2986.
- 447 Dean, Mary E**, to James Dean, Myrtle Leonard 2986.
- 448 Deford, Bertie**, to Jasper N. Deford, Lydia Hoskins 2264.
- 449 Deford, Franklin**, to Jasper N. Deford, Lydia Hoskins 2264.
- 450 Deford, Frederick**, to Joseph N. Deford, Lydia Hoskins 2264.
- 451 Deford, Pearl**, to Jasper N. Deford, Lydia Hoskins 2264.
- 452 Diaz, Areene**, to W. T. Diaz, Cora A. Orender 3380.
- 452a Diaz, Leona**, to W. T. Diaz, Cora A. Orender 3380.
- 453 Dillon, Aaron**, b 11-6, 1810 to Jesse Dillon 645, Hannah Peugh; d 11-27, 1836; m Malinda Hodgson 2063, ch Isaiah 628, Levi 676.
- 454 Dillon, Aaron**, Leavenworth, Kas., b 11-3, 1840 to Jesse Dillon 646, Emily Davis 417a; m 1-27, 1866 Sarah Carrothers, ch Frank P. 582, William C. 824.
- 455 Dillon, Abigail**, b 9-3, 1797 to Jesse Dillon 644, Hannah Ruckman, d 4-16, 1859; m Isaac Wright, ch James 4163, Jesse, George 4155.
- 456 Dillon, Abia**, b 2-6, 1839 to Jesse Dillon, Mary ——. adopted by Gayer Starbuck 3814, Susanna Dillon 799; 10-8, 1840.
- 457 Dillon, Absalom**, Tremont, Ill., b 5-6, 1727 to Daniel Dillon 526, Ann Peugh, d 7-12, 1834; m Guly Hiatt 1571, ch Allen H 467, Nathan P 748, Mary Ann 724, Sarah 792, Mariah J, Naomi.
- 458 Dillon, Absalom W**, Dolores, Colo. b 1-22, 1848 to Nathan Dillon 748, Sarah Davis 429; m Laura Hill, ch Edna 536; Ralph 770, Kittie 670, Blanche 489, Florence 572.
- 459 Dillon, Achsah**, b 1-25, 1779 to Jesse Dillon 644, Hannah Ruckman; d 10-6, 1841; m Hur Hodgson 1931.
- 460 Dillon, Addie**, Moran, Kas., to James W. Dillon 638, Catharine Snapp; m Cyrus D. Holmes.

- 461 Dillon, Adolphus**, Normal, Ill., b 11-28, 1849 to Ellis Dillon 549, Martha Fisher 1182; m 11-20, 1873, Paulina Britt 303, ch Harley 600, Mertie 73⁹, Bessie 487.
- 462 Dillon, Alberta**, to Oliver Dillon 753, Eunice Holmes.
- 463 Dillon, Alexis**, to Nathan F. Dillon 578, Elizabeth Kidder; m Jennie Piper, ch Emmett 561, Arxane 482.
- 464 Dillon, Alice**, Lessetoe, S. Dak., to Jesse Dillon 647, Sarah Golden; m F. B. Dunn, ch Lois 858, Olen 85⁹, Fred 857, Bessie 856.
- 465 Dillon, Alice E.**, Chicago, Ill., b 10-30, 1887 to Leo A. Dillon 672, Clara Blackburn.
- 466 Dillon, Alida S.**, b 7-11, 1865 to Edwin Dillon 539, Elizabeth Wakefield; m George B. Killburg, ch Edith M. 534, Morris.
- 467 Dillon, Allen H.**, b 9-25, 1820 to Absalom Dillon 457, Guly Hiatt 1571; m Juliet Meriam, ch Allinet 468, Arthur 481, Anna 476.
- 468 Dillon, Allinett**, to Allen H. Dillon 467, Juliet Meriam; m Henry Cook, ch Allen 373, Arthur 375, Lelia 381, Mabel 382.
- 469 Dillon, Almira J.**, Tremont, Ill., b 3-30, 1846 to Nathan P. Dillon 748, Sarah Davis 429; m 11-19, 1867 Daniel Johnson, ch Laura E., Ollin O.
- 470 Dillon, Alpheus A.**, Normal, Ill., b 7-31, 1860 to Isaiah Dillon 628, Mary Fisher 1191; m 9-6, 1882 Mary E. Dodge, ch Ethel May 563, Chester C. 50⁹, Clair D. 510.
- 471 Dillon, Amanda M.**, b 5-2, 1844 to Nathan Dillon 748, Sarah Davis 429; m 2-18, 1867 I. E. Tirrill, ch Alma J 3958, Haskill 3965, William 3970a, Arthur 3959, Thomas 3970, Nora 3969, Cora 3961, Daniel 3963, Viola, Lester.
- 472 Dillon, Andrew J.**, to Jesse Dillon 646, Emily Davis 417a; m Glena, ch Margaret 70⁹, Jesse 643, Elmer 552, Floyd 573.
- 473 Dillon, Anise**, to Edward Dillon 538, Lillian Dempsey.
- 474 Dillon, Ann**, to Thomas Dillon 803.
- 475 Dillon, Ann**, Tremont, Ill., b 10-25, 1790 to Daniel Dillon 526, Ann Peugh; m 12-15, 1808, Michael Bennet 165, ch John 143, Eunice 125, Elizabeth 120, Catharine 106, Phoebe 171, Lydia 155, Jane 137, Ann 102, Daniel 112, Timothy.
- 476 Dillon, Anna**, to John Dillon 652, Bettie Tirrill.
- 477 Dillon, Annie**, to Allen H. Dillon 467, Juliett Mariam; m James Gaddis, ch Juliett 1378, Howard 1374, William 1382, Nettie 1380.
- 478 Dillon, Annie**, to Nathan Dillon 745, Mary Hoskins 2270; m Jessie H. Fisher 1131, ch Sarah J 1254, Nathan 1221, Arene 991, Martha 1183, Francis 1072, Albert N 971, Frank 1074.
- 479 Dillon, Annie**, to George Dillon 586, Mary Ritter.

- 480 Dillon, Annie**, to Daniel Dillon 527, Ruth Hoskins 2281; m William Kent.
- 481 Dillon, Arthur**, Paxton, Ill., to Allen H. Dillon 467, Juliett Meriam; m Mary Caldwell, ch Minerva 735, Stella 796, Fremont 583.
- 482 Dillon, Arxane**, to Alexis Dillon 463, Jennie Piper.
- 483 Dillon, Athea M**, b 9-1, 1877 to Daniel Dillon 528, Eliza Miller; m Wm. Callahan, ch William, Harold M 313, Hubert F. 314.
- 484 Dillon, Atta E**, Tremont, Ill., b 12-11, 1850 to Nathan Dillon 748, Sarah Davis 429; m Daniel Johnson 11-23, 1871, ch Cora, Ralph, Zella E. 2383, Charles D. 2339, Florence E. 2352.
- 485 Dillon, Barkley**, to Jonathan Dillon 665; m Elizabeth Hayworth.
- 486 Dillon, Bertha L**, b 4-29, 1869 to Lorenzo Dillon 685, Nellie Hight; m George Ruple, ch Lillian G. 3665, Martin L. 3666.
- 487 Dillon, Bessie**, Normal, Ill., b 9-2, 1885 to Adolphus 461, Paulina Britt, 303.
- 488 Dillon, B. Franklin**, to William Dillon 814, Sarah Hayworth.
- 489 Dillon, Blanche** to Absalom Dillon 458, Laura Hill.
- 490 Dillon, Burt**, Normal, Ill., b 12-1, 1903 to Harley Dillon 600a, Jessie Brown.
- 491 Dillon, Calvin**, to Joseph Dillon 666, Delilah Musiek.
- 492 Dillon, Candes**, California, b 11-5, 1847; m 8-7, 1870, Jefferson Wright 4165.
- 493 Dillon, Carl**, Athol, Kas., to William Dillon 823, Ella Delnilder.
- 494 Dillon, Carl D**, Madison, Wis., b 8-20, 1884 to Ellis Dillon 551, Lizzie Duncan.
- 495 Dillon, Carlin**, Kendrick, Idaho, to James W. Dillon 638, d 4-1, 1893, Catharine Snapp.
- 496 Dillon, Caroline**, San Jose, Ill., b 6-10, 1835 to Daniel Dillon 527, Ruth Hoskins 2281; m 8-24, 1854 Ed Lyons, ch Lanra M. 3113, Daniel M. 3110, Ruth 3115, Edward, Cora.
- 497 Dillon, Carrie**, to John Dillon 651, Bettie Tirrill.
- 498 Dillon, Carrie A.** b 1-26, 1866 to Isaiah Dillon 628, Mary Fisher 1191, d 12-28, 1892; m 12-23, 1884, Orris J. Milliken, ch Ora Jessie 3267.
- 499 Dillon, Catharine**, Green City, Mo., b 6-10, 1835 to Daniel Dillon 527, Ruth Hoskins 2281; m 3-26, 1857 Rufus Summers, ch George W. 3933, Clara L. 3923, John A., Charles B. 3922, Arthur M. 3921, Florence 3931.
- 500 Dillon, Catharine**, Tremont, Ill., b 1-7, 1818 to Jesse Dillon 645, Hannah Peugh, d 5-4, 1845; m Daniel Hodgson 1802, ch Arrilla, Ann Eliza 1738, Zimri 2227.

- 501 **Dillon, Cevilla**, Dillon, Ill., to John M. Dillon 661, Nancy Price.
- 502 **Dillon, Charity**, Urbana, Ill., to James W. Dillon 638, Catharine Snapp; m Daniel Rustman.
- 503 **Dillon, Charity**, b 1848 to William Dillon 814, Sarah Hayworth; m E. B. Hicks.
- 504 **Dillon, Charles**, to Jacob Dillon 632, Bettie McLease.
- 505 **Dillon, Charles**, Dillon, Ill., to John M. Dillon 661, Nancy Price.
- 506 **Dillon, Charles**, Erskine, Minn., to James W. Dillon 638, Catharine Snapp.
- 507 **Dillon, Charles**, Kingman, Ind., to Jonathan Dillon 665.
- 508 **Dillon, Charles E**, to Nathan F. Dillon 578, Elizabeth Kidder; m Allie Chase, ch Lena 671, Francis 574, Lucile 688.
- 509 **Dillon, Chester C**, Normal, Ill., b 1-14, 1887 to Alpheus A. Dillon 470, Mary E. Dodge.
- 510 **Dillon, Claire D**, Normal, Ill., b 12-20, 1888 to Alpheus A. Dillon 470, Mary E. Dodge.
- 511 **Dillon, Clara**, to Jesse Dillon 646, Emily Davis 417a; m Daniel Zumalt, ch Minnie May 4207.
- 512 **Dillon, Clara**, to James Dillon 636, Nancy McIntire; m Mitchel, ch Hazel 3269, Fern 3268.
- 513 **Dillon, Clara**, Woodward, Ok., to Jesse Dillon 647, Sarah Golden.
- 514 **Dillon, Clarence**, Delevan, Ill., to Orville C. Dillon 758, Jennie Detwiler.
- 515 **Dillon, Claud M**, b 9-8, 1898 to Oscar O. Dillon 759, Maud C. Martin.
- 516 **Dillon, Cleadief**, to Roy Dillon 776, May G. Dyer.
- 517 **Dillon, Columbus C**, Scatia, Wash., to James W. Dillon 638, Catharine Snapp; m Ella Sanford.
- 518 **Dillon, Cora**, Geneva, Neb., b 3-9, 1869 to Jesse A. Dillon 648, Mary J. Dillon 728; m Coats, ch Ambler 356.
- 519 **Dillon, Cornelia F**, to William Dillon 814, Sarah Hayworth; m James Phillips.
- 520 **Dillon, Cynthia**, to Joseph Dillon 666, Delilia Musick.
- 521 **Dillon, Cyrus**, San Jose, Ill., to Daniel Dillon 527, Ruth Hoskins 2281; m Sarah Newkirk 3352, ch Ella 547, Lewis 677, Ellis, Walter 807.
- 522 **Dillon, Cyrus L**, b 7-31, 1870 to Daniel Dillon 528, Eliza Miller; m Elizabeth Finley, 10-31, 1899, ch Loraine 684, Myrtus 741, Isabelle 627.
- 523 **Dillon, Daniel**, Dillon, Ill., b 4-15, 1806, d 1832 to Jesse Dillon 645, —.

- 524 Dillon, Daniel**, b 8-4, 1713, d 11-22, 1805 to Luke Dillon 694, Susanna Garrett; m Lydia — 701, ch Martha 715, Nathan 743, William 819, Peter 764, Jesse 644, Daniel 526, Hannah 595, Patience 760, Isaac 626.
- 525 Dillon, Daniel**, to Joseph Dillon 666, Delilia Musick.
- 526 Dillon, Daniel**, b 3-20, 1757, d 6-9, 1836 to Daniel Dillon 524, Lydia 701; m Ann Peugh, ch Jesse 645, Nathan 745, Lydia 700, Thomas 803, Ann 475, William 821, Walter 808, Absalom 457, Jane 639, Joseph 526, John 651, Daniel 527.
- 527 Dillon, Daniel**, b 3-7, 1884 to Daniel Dillon 526, Ann Peugh; m Ruth Hoskins 2281, ch Cyrus 521, Emily 555, Catharine 499, Caroline 496, Mary 720, Edwin 537, Daniel 528, Lorenzo 685, Anna 480.
- 528 Dillon, Daniel W**, Peoria, Ill., b 6-10, 1841 to Daniel Dillon 527, Ruth Hoskins 2281; m Eliza Miller 3, 1869, ch Cyrus L. 522, Frank B. 581, Edward L. 538, Arthur, Jennie M., Edith E. 535.
- 529 Dillon, Davis**, to James Dillon 636, Sarah Meredith; m Lois Holmes, ch Oliver 754, Lilly 681, Ray 771, Pearl 763, Guy 593, Harlie 601.
- 530 Dillon, Debbie**, to Oliver Dillon 753, Eunice Holmes.
- 531 Dillon, Delmas**, to Harry T. Dillon 606, Bertha Acton.
- 532 Dillon, Dorotha**, Madison, Wis., b 9-22, 1895 to Ellis E. Dillon 551, Lizzie Duncan.
- 533 Dillon, Earl**, to Roy A. Dillon 776, Mary B. Dyer.
- 534 Dillon, Edith**, Piper City, Ill., b 6-22, 1870 to Edwin Dillon 539, Elizabeth Wakefield; m Asa C. Munroe 12-4, 1898, ch Esther L. 3303, Edwin C. 3302, Ruth E. 3304, Willard R.
- 535 Dillon, Edith E**, b 1-19, 1888 to Daniel W. Dillon 528, Eliza Miller.
- 536 Dillon, Edna**, to Absalom Dillon 458, Laura Hill; m Walter Longenbaugh, ch Dillon 3077, Harry 3078, Laura 3079, Lorene 3080.
- 537 Dillon, Edna M**, b 9-9, 1898 to Orlando Dillon 756, Lillie L. Newkirk 3344.
- 538 Dillon, Edward L**, b 5-23, 1875 to Daniel Dillon 528, Eliza Miller; m Lillian Dempsey, ch Anise 473.
- 539 Dillon, Edwin**, Fairbury, Ill., b 10-19, 1839, d 5-4, 1908 to Daniel Dillon 481, Ruth Hoskins 2281; m Elizabeth Wakefield, ch Alida S. 466, Clark W., Edwin J., Oscar O. 759, Edith E. 535.
- 540 Dillon, Elbert**, to Ira N. Dillon 619, Margaret Cross.
- 541 Dillon, Eli**, Tremont, Ill., to William Dillon 821, Hannah Hoskins 2244.

- 542 **Dillon, Eliza**, to Joseph Dillon 666.
- 543 **Dillon, Elizabeth**, to Isaac Dillon 626.
- 544 **Dillon, Elizabeth**, to Jacob Dillon 632, Jane McLease.
- 545 **Dillon, Elizabeth**, Dillon, Ill., to Thomas Dillon 803.
- 546 **Dillon, Elizabeth**, Dillon, Ill., to Nathan Dillon 745, Mary Hoskins 2270.
- 547 **Dillon, Ella**, to Cyrus Dillon 521, Sarah Newkirk 3352; m Clifton Trollop, ch Gertrude 4007, Edward 4006, Dora 4005, Sarah 4010, Mildred 4009, Lewis 4008.
- 548 **Dillon, Ellen**, Eugene, Oregon, to John Dillon 654, Marguerite Scott; m George Kroll.
- 549 **Dillon, Ellis**, Normal, Ill., b 3-25, 1815, d 4-13, 1899 to Jesse Dillon 645, Hannah Peugh; m 9-20, 1836, Mary J. Fisher 1199, ch Malinda; m 2-19, 1840, Mary Hodgson 2085; m 2-9, 1845, Martha Fisher 1182, ch Adolphus 461, Alpheus, Sarah 789, Emma 559.
- 550 **Dillon, Ellis**, Atlanta, Ill., b 1-15, 1858 to Jesse A. Dillon 648, Mary J. Dillon 728; m Maggie Preston 1884.
- 551 **Dillon, Ellis E**, Madison, Wis., b 8-11, 1863 to Levi Dillon 676, Mary Wright 4179; m Lizzie Duncan 12-26, 1883, ch Carl 494, Elsie L. 551, Helen 610, Dorotha 532.
- 552 **Dillon, Elmer**, Centerville, Mo., to Andrew J. Dillon 472, Glenna.
- 553 **Dillon, Elmo**, Normal, Ill., b 8-19, 1898 to Harley Dillon 600a, Jessie Brown.
- 554 **Dillon, Elsie L**, b 5-2, 1886 to Ellis Dillon 551, Lizzie Duncan; m Seymore Cheney 6-27, 1906, ch Seymore J 330.
- 555 **Dillon, Emily**, San Jose, Ill., b 12-31, 1831, d 11-28, 1907 to Daniel Dillon 527, Ruth Hoskins 2281; m Zenis Kidder 5-6, 1852, ch Ancil E. 2449, Charles C. 2451, Albert 2440, Ida M. 2458, Charlotte R. 2452, Frederick T. 2456, Florence M. 2455, George E. 2457.
- 556 **Dillon, Emily**, to Jonathan Dillon 665; m — Peugh.
- 557 **Dillon, Emily**, Georgetown, Ill., to James W. Dillon 638, Catharine Snapp; m David White.
- 558 **Dillon, Emily E**, Manito, Ill., b 1-21, 1846 to John Dillon 654, Margaret Scott; m Samuel Johns, Frank White.
- 559 **Dillon, Emma**, Eureka, Ill., b 1-13, 1863 to Ellis Dillon 549, Martha Fisher 1182; m Lyon Karr, ch Helen 2393.
- 560 **Dillon, Emma M**, b 9-3, 1894 to Frank Dillon 577, Lottie E. Triplett.
- 561 **Dillon, Emmet**, to Alexis Dillon 463, Jennie Piper.

- 562 Dillon, Ernest**, to George L. Dillon 589, Marie Moon.
- 563 Dillon, Ethel May**, Normal, Ill., b 12-11, 1884 to Alpheus A. Dillon 470, Mary E. Dodge.
- 564 Dillon, Eva**, to George L. Dillon 589, Marie Moon.
- 565 Dillon, Eva F**, Cour De Alene, Idaho, to Harry T. Dillon 606, Effie A. King.
- 566 Dillon, Ezra**, Milo, Mo., b 8-26, 1862 to James Dillon 636, Nancy McIntire; m Priscilla Keen 11-11, 1882.
- 567 Dillon, Fannie**, to Isaac Dillon, Sen., 626.
- 568 Dillon, Fannie S**, to Jesse Dillon 641, Sarah Jones; m —Swafford.
- 569 Dillon, Fern**, to Ira N. Dillon 619, Marguerite Cross.
- 570 Dillon, Flora E**, Billings, Montana, b 5-24, 1858 to Levi Dillon 676, Mary Wright 4179; m James Duncan, ch Levi William 855, Floyd 852; m Charles Cook, M Frum.
- 571 Dillon, Flora H**, b 3-20, 1899 to Frank Dillon 577, Lottie E. Triplett.
- 572 Dillon, Florence**, to Absalom Dillon 458, Laura Hill.
- 573 Dillon, Floyd**, to Andrew Dillon 472, Glenna.
- 574 Dillon, Francis**, to Charles E. Dillon 508, Allie Chase.
- 575 Dillon, Francis H**, Galesburg, Ill., to Joseph G. Dillon 667, Maude Haire.
- 576 Dillon, Francis M**, Chicago, Ill., to James W. Dillon 638, Catharine Snapp; m Alice Merrill.
- 577 Dillon, Frank**, Tremont, Ill., b 1-27, 1863 to John Dillon 654, Mary H. Tirrell; m Lottie E. Triflet, ch Emma M. 560, William H. 826, Flora H. 571, Minerva G., John S. 662, Myra A. 737, Charles A.
- 578 Dillon, Frank N**, Smith's Center, Iowa, to Nathan Dillon 745, Mary Hoskins 2270; m Elizabeth Kidder, ch Ira N. 619, Harry T. 606, William A. 823, Mary, Orville 758, Charles E. 508, Alexis C. 463, Franklin, Seldon G. 793.
- 579 Dillon, Frank**, to Frank Dillon 581, Sarah Trollop 4010.
- 580 Dillon, Frank E**, Los Angeles, California, 202 West 45th St., b 10-17, 1873 to Levi Dillon 647, Mary Wright 4179; m Blanche Rightsell.
- 581 Dillon, Franklin B**, b 4-20, 1873 to Daniel Dillon 528, Eliza Miller; m Sarah A. Trollop 4010, ch Clifton, Ruth 780, Frank 579.
- 582 Dillon, Frank P**, b 4-30, 1867 to Aaron Dillon 454, Sarah Caruthers.
- 583 Dillon, Fremont**, to Arthur Dillon 481, Mary Caldwell.
- 584 Dillon, Genevieve**, to Harvey G. Dillon 607, Hattie Hurst.

- 585 Dillon, George**, Kensington, Kan., to James Dillon 636, Nancy McIntyre.
- 586 Dillon, George**, to John M. Dillon 661, Nancy Price; m Mary Ritter, ch Anna 479, Irene 620, Mabel 703, Leonard 674.
- 587 Dillon, George**, b 1-16, 1837 to Luke Dillon 693, Charity Wright 4146; m Desdamona F. Martin 3-7, 1861, ch Lucretia A. 690, Hannah S. 600, William S. 827, Grace 592, Charles, Joseph G. 667, George F., Robert M. 772.
- 588 Dillon, George**, Champaign, Ill., to James W. Dillon 638, Catharine Snapp; m Eva Petrie.
- 589 Dillon, George L**, to Jesse Dillon 647, Sarah Golden; m Marie Moon, ch Roy 775, Ernest 562, Herbert 614, Eva 564.
- 590 Dillon, George P**, to William C. Dillon 824, Susan B Daniels.
- 591 Dillon, Gladys E**, b 6-15, 1895 to Oscar O. Dillon 759, Maud C. Martin.
- 592 Dillon, Grace**, Danville, Ill., b 1871 to George Dillon 587, Desdamona F. Martin; m O. P. Yeager.
- 593 Dillon, Guy**, to Davis Dillon 529, Lois Holmes.
- 594 Dillon, Hannah**, Coquills, Ore., to Jesse Dillon 647, Sarah Golden; m Carrie Groves, ch Mildred 1448.
- 595 Dillon, Hannah**, b 5-14, 1759 to Daniel Dillon 524, Lydia — 701.
- 596 Dillon, Hannah**, Cedar, Kan., to Nathan Dillon 745, Mary Hoskins 2270; m James Kern 2433, ch George N. 2431, John Eli 2435, Charles A. 2425, Henry E. 2432, William L. 2445, James F., Lewis A. 2436, Orville B.
- 597 Dillon, Hannah**, b 11-12, 1817 to Luke Dillon 693, Charity Wright 4146; m William Henderson, ch Sarah 1509, Elam 1507, John L. 1508.
- 598 Dillon, Hannah**, b 11-30, 1792, d 9-1, 1824, to Jesse Dillon 644, Hannah Ruckman.
- 599 Dillon, Hannah J**, Paxton, Ill., b 3-5, 1846 to Jesse Dillon 646, Emily Davis 417a; m John Amm, ch John Henry 30, Leo L. 32, Fravonia A. 29, Mary I. 33, Thomas D. 35; m Joseph Martin.
- 600 Dillon, Hannah S**, Danville, Ill., b 1866 to George Dillon 587, Desdamona F. Martin; m Richard H. Johnson, ch Mildred 2773, George D. 2356.
- 600a Dillon, Harley**, Normal, Ill., b 2-9, 1875 to Adolphus Dillon 461, Paulina Britt 303; m Jessie Brown 2-12, 1895, ch Harley D. 602, Elma 553, Burt 490, Ruth 779, Irene 621.
- 601 Dillon, Harley**, to Davis Dillon 529, Lois Holmes.
- 602 Dillon, Harley D**, b 3-9, 1896 to Harlie Dillon 600a, Jessie Brown.

- 603 Dillon, Harold**, Delavan, Ill., to Orville C. Dillon 758, Jennie Ditwiler.
- 604 Dillon, Harry**, to Roy Dillon 776, May G. Dyer.
- 605 Dillon, Harry Guy**, Normal, Ill., b 3-29, 1878 to Levi Dillon 676, Mary Wright 417⁹; m Ella Flescher.
- 606 Dillon, Harry T**, Coer D'Alene, Idaho, to Nathan F. Dillon 578, Elizabeth Kidder; 1st m Effie King, ch Inez J. 616, Eva F 565, Vance F. 805, Nellie O. 750; 2nd m Lulu Bush, ch Marion 712, Paul S. 762; 3rd m Bertha Acton, ch Delmas 531.
- 607 Dillon, Harvey G**, to Oliver Dillon 753, Eunice Holmes; m Hattie Hurst, ch Oliver H. 755, Geneveive 584.
- 608 Dillon, Hattie S**, to Oliver Dillon 753, Eunice Holmes; m Wm L Hull, ch Wanda O. 2298, Eva E. 2295, Madge E. 2296.
- 609 Dillon, Dillon H**, b 1846 to William Dillon 814, Sarah Hayworth; m Emily Folger.
- 610 Dillon, Helen R**, Madison, Wis., b 1-10, 1893 to Ellis E. Dillon 551, Lizzie Duncan.
- 611 Dillon, Henrietta**, to Henry Dillon 612, Elizabeth Hitchcock; m Charles Kelsey, ch Palmer 2410, Calvin 2406.
- 612 Dillon, Henry**, to John M. Dillon 661, Cevilla Price; m Elizabeth L. Hitchcock, ch Henrietta 611.
- 613 Dillon, Henry A**, b 8-24, 1906 to Roy Dillon 776, Mary G. Dyer.
- 614 Dillon, Herbert**, to George L. Dillon 589, Marie Moon.
- 615 Dillon, Ida A**, died in France, b 9-6, 1861, d 6-21, 1889 to Levi Dillon 647, Mary Wright 4179; m John Harding 9-6, 1882.
- 616 Dillon, Inez**, Coer D'Alene, Idaho, to Harry T. Dillon 606, Effie King.
- 617 Dillon, Iola**, to Ira N. Dillon 619, Margaret Cross.
- 618 Dillon, Ira L**, b 1-22, 1876 to Jesse A. Dillon 648, Elizabeth A. Jones.
- 619 Dillon, Ira N**, to Nathan F. Dillon 578, Elizabeth Kidder; m Margaret Cross, ch Fern 569, Iola 617, Merle 734, Elbert 540.
- 620 Dillon, Irene**, to George Dillon 586, Mary Ritter.
- 621 Dillon, Irene**, Normal, Ill., b 1-31, 1908 to Harley B. Dillon 600a, Jessie Brown.
- 622 Dillon, Isaac**, to Isaac Dillon 626.
- 623 Dillon, Isaac**, to Jesse Dillon 641, Sarah Jones.
- 624 Dillon, Isaac**, b 12-22, 1859 to Jesse A. Dillon 648, Mary J. Dillon 728.
- 625 Dillon, Isaac**, to William Dillon 821, Hannah Hoskins 2244; m Ann Disberry.

- 626 **Dillon, Isaac**, b 5-23, 1766 to Daniel Dillon 524, Lydia —, 701; ch Isaac 622, Fanny 567, Mary 723, Nathan E. 746, Jesse 641, James 633, John 655, Elizabeth 543, William 820.
- 627 **Dillon, Isabelle**, to Cyrus Dillon 522, Elizabeth Finley.
- 628 **Dillon, Isaiah**, Normal, Ill., b 5-25, 1834 to Aaron Dillon 453, Melinda Hodgson 2663; m 1-16, 1855 Mary Fisher 1191, ch Melvin T. 732, Leo A. 672, Alphens A. 470, Carrie A. 498, Jessie M. 699, Roy H. 777.
- 629 **Dillon, Iva**, Athol, Kan., to William A. Dillon 823, Ella Ditwiler.
- 630 **Dillon, Jacob**, Nora, Neb., to Jacob Dillon 632, Betty McLease.
- 631 **Dillon, Jacob**, to William Dillon 821, Hannah Hoskins 2244; m Cynthia Hodgson 1796.
- 632 **Dillon, Jacob**, Nora, Neb., to William Dillon 812, Malinda Mickel 2248; 1st m Catharine Wilson; 2nd m Betty M. McLease; ch Charles, William, Katy 669, Luella 692, Jacob 632, Ulysses 804; 3rd m Jane M. McLease, ch Lillie 680, Rosa 773, Elizabeth 544.
- 633 **Dillon, James**, to Isaac Dillon 626.
- 634 **Dillon, James**, to Joseph Dillon 666, Delilah Musick.
- 635 **Dillon, James**, to Thomas Dillon 803.
- 636 **Dillon, James**, b 9-28 1823, d 1898 to Jesse Dillon 645, Hannah Peugh; 1st m Sarah Meredith, ch Oliver 753, Davis 529, Mary; 2nd m Nancy McIntire, ch Clara 512, George 585, Ezra 566.
- 637 **Dillon, James L**, to Jesse Dillon 641, Sarah Jones.
- 638 **Dillon, James W**, b 11-12, 1815 to Luke Dillon 693, Charity Wright 4146; 1st m Catharine Snapp, ch Emily 557, George 588, Charity 502, Julia 668, Francis M. 576, Columbus C. 517, Luke 695, Addie 460, Charles 506, Carlin 495; 2nd m Elizabeth Martin.
- 639 **Dillon, Jane**, d 7-11, 1831 to Daniel Dillon 526, Ann Peugh; m James Fyffe.
- 640 **Dillon, Jane**, to Jonathan Dillon 665; m O. Herron.
- 641 **Dillon, Jesse**, to Isaac Dillon 626; m Sarah Jones, ch Jesse A. 648, Jonathan 664, Polly 768, James L. 637, Fanny S. 568, William 817, Isaac 623, Sarah 787.
- 642 **Dillon, Jesse**, b 7-28, 1825, d 1-25, 1853 to John Dillon 654, Hannah Boyd.
- 643 **Dillon, Jesse**, to Andrew Dillon 472, — Glens.
- 644 **Dillon, Jesse**, b 10-13, 1753, d 10-3, 1823 to Daniel Dillon 524, Lydia — 701; m Hannah Ruckman 4-29, 1778, ch Achsah 459, Jonathan 663, Susanna 799, Martha 714, Sarah 788, Luke 693, Hannah 598, Abigail 455.

- 645 Dillon, Jesse**, Dillon, Ill., to Daniel Dillon 526, Ann Peugh; 1st m Jane —, ch John 654, Daniel 523, William 812; 2nd m Hannah Peugh, ch Phoebe 766, Aaron 453, Mary 722, Ellis 549, Catharine 500, Jesse 646, James 636, Lydia 699.
- 646 Dillon, Jesse**, Milton, Mo., b 3-31, 1821, d 10, 1893 to Jesse Dillon 645, Hannah Peugh; m Emily Davis 417a, ch Aaron 454, Ezra, Hannah J. 599, James 636, Mary E. 727, Thirsa 802, Sarah 786, Andrew J. 472, Clara 646.
- 647 Dillon, Jesse**, b 12-3, 1830 to Luke Dillon 693, Charity Wright 4146; m Sarah Golden, ch J. Franklin 650, Lucretia, Alice 464, William 816, Clara 513, Hannah 594, Mary 719, George L. 589.
- 648 Dillon, Jesse A.**, Utica, Neb., b 5-20, 1826 to Jesse Dillon 641, Sarah Jones; 1st m Mary J. Dillon 728, ch Ellis 550, Talitha 800, Sarah 791, Isaac 624, Mary J. 729, Elenora, Cora 518, William 818; 2d m Elizabeth A. Jones, ch Ira Lee 618, Myrtle S. 770, Myra L. 738.
- 649 Dillon, Jessie M.**, Normal, Ill., b 4-10, 1868 to Isaiah Dillon 628, Mary Fisher 1191.
- 650 Dillon, J Franklin**, Winterset, Ia., to Jesse Dillon 647, Sarah Golden; m Sarah O. McLeary.
- 652 Dillon, John**, b 5-12, 1841, d 5-16, 1902 to John Dillon 654, Hannah Boyd; m Betty Tirrill, ch Alvin, Nellie, Carrie 497, Anna 476.
- 653 Dillon, John**, Tremont, Ill., to William Dillon 821, Hannah Hoskin 2242; m Elizabeth Davidson.
- 654 Dillon, John**, Dillon, Ill., b 12-13, 1804, d 6-2, 1866 to Jesse Dillon 645, Jane —; 1st m Hannah Boyd 1-14, 1824, ch Susanna 798, Jesse 642, William, Mary 716, Jane, Daniel, John 652; 2nd Margaret Scott 5-27, 1844, ch Emily E. 558, Isaac H., Louisa 687, Ellen 548; 3rd m Elvira Priddy 4-24, 1851; 4th m Mary H. Tirrill 9-21, 1856, ch Alice, Frank 577, Martha G. 713.
- 655 Dillon, John**, to Isaac Dillon 626.
- 656 Dillon, John**, m Dewey Asatha.
- 657 Dillon, John E.**, Dillon, Ill., to John M. Dillon 660, Emma Short.
- 658 Dillon, John E.**, Adel, Ia., b 1866 to William Dillon 814, Sarah Hayworth; m Alice King.
- 659 Dillon, John L.**, b 8-11, 1834 to Luke Dillon 693, Charity Wright 4146.
- 660 Dillon, John M.**, Dillon, Ill., to John M. Dillon 661, Nancy Price; m Emma Short, ch John E. 657, Leo C. 673, Cevilla 501, Melinda 705.

- 661 Dillon, John M**, Pekin, Ill., to William Dillon 812, Malinda Mickel 3248; 1st m Cevilla Price, ch Henry 612, Stephen 797; 2nd m Nancy Price, ch William, John E. 657, Cevilla 501, Melinda 706, George 586, Charles 505.
- 662 Dillon, John S**, b 10-2, 1902 to Frank Dillon 577, Lottie E. Triflett.
- 663 Dillon, Jonathan**, b 1-8, 1783, d 8-21, 1839 to Jesse Dillon 644, Hannah Ruckman; m Agnes Thornberry.
- 664 Dillon, Jonathan**, to Jesse Dillon 641, Sarah Jones.
- 665 Dillon, Jonathan**, b 2-12, 1820 to Luke Dillon 993, Charity Wright 4146; 1st m Charity Hayworth, ch Mary 718, Ruth 781, Barkley 485, Charles 507, Lewis 678, Emily 556, Jane 640, Lucy 691, Sally 783; 2nd m Pernietia Henderson.
- 666 Dillon, Joseph**, to Daniel Dillon 526, Ann Peugh; m Delilah Musick, ch Samuel 784, Daniel 525, Margaret J. 710, Eliza A. 542, James 634, Abner, Lewis 686, Calvin 491, Cynthia 520.
- 667 Dillon, Joseph G**, Galesburg, Ill., b 1877 to George Dillon 587, Desdemona F. Martin; m MaudHare, ch Francis H. 575.
- 668 Dillon, Julia**, to James W. Dillon 638, Catharine Snapp; m John Jones.
- 669 Dillon, Katie**, to Jacob Dillon 623, Betty McClease.
- 670 Dillon, Kittie**, Dolores, Colo., to Absalom Dillon 458, Laura Hill.
- 671 Dillon, Lena**, to Charles E. Dillon 508, Allie Chase.
- 672 Dillon, Leo A**, Chicago, Ill., b 6-27, 1858 to Isaiah Dillon 628, Mary Fisher 1191; m Clara Blackburn 12-27, 1882, ch Ralph B. 762, Alice E. 465.
- 673 Dillon, Leo C**, Dillon, Ill., to John M. Dillon 660, Emma Short.
- 674 Dillon, Leonard**, to George Dillon 586, Mary Ritter.
- 675 Dillon, Leslie R**, Pueblo, Colo., b 7-10, 1887 to Melvin F. Dillon 732, Lizzie De Vaughn.
- 676 Dillon, Levi**, b 10-16, 1835 to Aaron Dillon 453, Melinda Hodgson 2063; m 3-5, 1857 Mary Wright 4179, ch Flora E. 570, Lillie L. 682, Ida A. 615, Ellis E. 551, Charles, William 828, Frank E. 580, Melinda A. 708, Guy 605, Bertie.
- 677 Dillon, Lewis**, Weston, Ill., to Cyrus Dillon 521, Sarah Newkirk 3352; m Ollie Miars 3236.
- 678 Dillon, Lewis**, Ridge Farm, Ill., to Jonathan Dillon 665; m Flora Wolf.
- 679 Dillon, Lillian M**, b 9-3, 1865 to Lorenzo Dillon 685, Nellie Hight; m David McCullough, ch Fred D. 3163, Birdie M. 3162.
- 680 Dillon, Lillie**, Nora, Neb., to Jacob Dillon 632, Jane McLease.
- 681 Dillon, Lillie**, to Davis Dillon 529, Lois Holmes.

- 682 Dillon, Lillie M**, Minier, Ill., b 10-24, 1859 to Levi Dillon 676, Mary Wright 4179; m James Railsback 9-29, 1881, ch Fay D. 3510, Letta M. 3511, Mary L. 3512.
- 683 Dillon, Litta M**, to Oliver Dillon 753, Eunice Holmes; m C. L. Hull, ch Charles M. 2294, Orpha M. 2297.
- 684 Dillon, Loraine**, to Cyrus Dillon 522, Elizabeth Finley.
- 685 Dillon, Lorenzo**, San Jose, Ill., b 11-8, 1842 to Daniel Dillon 527, Ruth Hoskins 2281; m Nellie Hight, ch Lillian M. 679, Bertha L. 486, Lulu N., Roy 776, Mattie B. 731.
- 686 Dillon, Louis**, to Joseph Dillon 666, Delilah Musick.
- 687 Dillon, Louisa**, b 12-27, 1848 to John Dillon 654, Margaret Scott.
- 688 Dillon, Lucile**, to Charles Dillon 508, Allie Chase.
- 689 Dillon, Lucinda**, b 1860 to William Dillon 814, Sarah Hayworth; m Rolley Bates.
- 690 Dillon, Lucretia**, Danville, Ill., b 1862 to George Dillon 587, Desdemona F. Martin; m M. C. Johnson; ch Georgia F. 2357, Rachel H. 2375.
- 691 Dillon, Lucy**, Georgetown, Ill., to Jonathan Dillon 665; m Dillon Canady.
- 692 Dillon, Luella**, Nora, Neb., to Jacob Dillon 632, Betty McLease.
- 693 Dillon, Luke**, b 5-13, 1790, d 8-4, 1852 to Jesse Dillon 644, Hannah Ruckman; m 3-11, 1813 Charity Wright 4146, ch Naomi 742, James W. 638, Hannah 597, William 814, Jonathan 665, Sarah 790; 2nd m Sarah Heyworth 3-8, 1848, ch Ruth 782, Jesse 647, John L. 659, George 587.
- 694 Dillon, Luke**, Kilkearney, Ireland; m Susan Garrett in Ireland, ch Hannah, Daniel 594, Wm 813, Luke 698. 1st known ancestor.
- 695 Dillon, Luke**, Livingston, Mont., to James W. Dillon 638, Catharine Snapp; m Vina —.
- 697 Dillon, Luke**, Burr Oak, Kansas, b 1845 to William Dillon 814, Sarah Heyworth; m Elizabeth Folger.
- 698 Dillon, Luke**, to Luke Dillon 694, Susanna Garrett.
- 699 Dillon, Lydia**, Normal, Ill., b 3-6, 1826, d 9, 1898 to Jesse Dillon 645, Hannah Peugh; m William Fisher; 2nd m Harvey G. Fisher 1084, ch Theresa 1271, Gee, Charley, Alfaretta, Alonzo.
- 700 Dillon, Lydia**, b 3-6, 1826, d — — — to Daniel Dillon 524, Ann Pengh; m Daniel Hodgson 1801, ch Jonathan 1998, Sarah H. 2175, Ann 1735, Amos 1729, Rachel 2142, Lydia 2052.
- 701 Dillon, Lydia**, b 8-4, 1713, d 6-29, 1800 m Daniel Dillon 524.
- 702 Dillon, Lyle**, Seattle, Washington, b 8-13, 1899, to William Dillon 828, Rose Richards.

- 703 Dillon, Mabel**, to Geo Dillon 586, May Ritter.
- 704 Dillon, Mabel E**, Lewisville, Neb., b 4-3, 1889, to Wm. Dillon 811, Alice Hagg.
- 705 Dillon, Malinda**, to John Dillon 660, Emma Short.
- 706 Dillon, Malinda**, to John M. Dillon 661, Nancy Price; m Jacob Marmien, ch Bertha 3141, Bessie 3142, Carrie 3143, Grace 3144, Hazel 3145.
- 707 Dillon, Malinda**, Nevada, Cal. to William Dillon 812, Melinda Mickel 2248; m Will Shurtleff, ch Etta 3700, Lueto 3701; 2nd m M. M. Greene.
- 708 Dillon, Malinda A**, Los Angeles, Cal. b 7-6 1875 to Levi Dillon 676, Mary Wright 4179; m 8 1893 Ed Dodge, ch Wayue 831, Clark 830.
- 709 Dillon, Margaret**, to Andrew J. Dillon 472, — Glena.
- 710 Dillon, Margaret**, to Joseph Dillon 666, Delilah Musick.
- 711 Dillon, Maria J**, 11-1 1829 to Absalom Dillon 457, Guly Hyatt 1571.
- 712 Dillon, Marian**, to Harry T Dillon 606, Lulu Burk.
- 713 Dillon, Martha**, Oskaloosa, Ia., b 1-26 1866 to John Dillon 654, Mary H. Tirrill; m Isaac Hodgson 1949.
- 714 Dillon, Martha**, b 1-24 1788, d 12-20 1865 to Jesse Dillon 644, Hannah Ruckman; m Theodore Fisher 1267, ch Alvira 980, Lydia 1173, Sarah 1246, Jesse H. 1131, Nathan 1219, Elihu 1034, Jabez, Elias 1033, Allen 974.
- 715 Dillon, Martha**, b 1746 to Daniel Dillon 524, Lydia — 701.
- 716 Dillon, Mary**, Pekin, Ill. b 11-18 1832, d 6-16 1903 to John Dillon 654, Hannah Boyd; m Timothy Larimore, ch Edgar 2524, Effie 2525, Arnold J. 2523, Lillie 2526, Alpha 2522, Addie 2521.
- 717 Dillon, Mary**, b 1850 to William Dillon 814, Sarah Hayworth; m Thomas Dougherty.
- 718 Dillon, Mary**, to Jonathan Dillon 665; m Joseph Henderson.
- 719 Dillon, Mary**, to Jesse Dillon 647, Sarah Golden; m Ben Moore, ch Clarence 3274, Ivan 3276.
- 720 Dillon, Mary**, b 1837, d 7-21, 1881 to Daniel Dillon 527, Ruth Hoskins 2281; m Abner Summers, ch Clark W. 3924, Emma 3929, Anna 3920, Edward 3927, Frank 3932, Martha 3930.
- 721 Dillon, Mary**, b 1-4, 1826, d 1904 to Nathan Dillon 745, Mary Hoskins 2270; m Jonathan Brinton 289, ch Nathan 296, Louisa 291, Frank 286, Rosanna 299, George H. 287, Ella A. 284, Sarah A. 300.

- 722 Dillon, Mary**, Dillon, Ill. b 9-4, 1814, d 11-16, 1850; to Jesse Dillon 645, Hannah Peugh; m James Fuller, ch Mary, Martha, John W. Ezra 1360.
- 723 Dillon, Mary**, to Isaac Dillon 626.
- 724 Dillon, Mary A.**, Des Moines, Iowa, b 6-5; 1827 to Absalom Dillon 457, Guly Hiatt 1571; m A. C. Edwards, ch Marie E. 908, Catherine I. 906, James E. 907.
- 725 Dillon, Mary A.**, to William Dillon 821, Hannah Hoskins 2244, m Richard Disberry.
- 726 Dillon, Mary Ann**, to Thomas Dillon 803.
- 727 Dillon, Mary E.**, Milford, Mo. to Jesse Dillon 646, Emily Davis 417a; m Axon Drummond, ch Emma 837, Leo 838, Albert 836, Pearl 839.
- 728 Dillon, Mary J.**, McLean, Ill. to William Dillon 812, Melinda Mickel 2248; m Jesse A. Dillon 648.
- 729 Dillon, Mary J.**, Kansas City, Mo., b 1-3, 1863 to Jesse A. Dillon 648, Mary J. Dillon 728; m — Woods.
- 730 Dillon, Mary T.**, Athal, Kans. to Nathan T. Dillon 578, Elizabeth Kidder; m Milo Cummings, ch Harry 405, Chastine 404.
- 731 Dillon, Mattie B.**, b 9-15; 1879 to Lorenzo Dillon 685, Nellie Hight; m Chas. E. Reed, ch Leonard L. 3520, Donald C. 3518.
- 732 Dillon, Melvin F.**, Pueblo, Colo., b 1-23, 1856 to Isaiah Dillon 628, Mary Fisher, 1191; m 3-10, 1880, Lizzie DeVaughn, ch Leslie Ray 675.
- 733 Dillon, Minerva G.**, b 5-11, 1900 to Frank Dillon 577, Lottie E. Triflett.
- 734 Dillon, Merle**, to Ira N. Dillon 619, Margaret Cross.
- 735 Dillon, Minerva**, to Arthur Dillon 481, Mary Caldwell; m — Rinehart, ch Frank M. 3579.
- 736 Dillon, Moses**, to William Dillon 821, Hannah Hoskins 2244.
- 737 Dillon, Myra A.**, b 7-25, 1904 to Frank Dillon 577, Lottie E. Triflett.
- 738 Dillon, Myra L.**, York, Neb., b 8-14, 1883 to Jesse A Dillon 648, Elizabeth A. Jones; m — Brown.
- 739 Dillon, Mertie**, Chicago, Ill., b 8-16, 1879 to Adolphus Dillon 461, Paulina Britt 303; m 9-10, 1907 Franklin T. Blair; ch Babe.
- 740 Dillon, Myrtle S.**, York, Neb. b 10-27, 1879 to Jesse A. Dillon 648, Elizabeth A. Jones; m Ambler Cross.
- 741 Dillon, Myrtus**, to Cyrus Dillon 522, Elizabeth Finley.
- 742 Dillon, Naomi**, b 12-14, 1813 to Luke Dillon 693, Charity Wright 4146; m Hiram Smith; ch Levi 3736, Hannah 3729, James 3733, Luke 3737, Abigail 3722, William 3744, Reuben 3741, Oliver 3749, Henry 3731.

- 743 **Dillon, Nathan**, b 7 6, 1748 to Daniel Dillon 524, Lydia —, 701.
- 744 **Dillon, Nathan**, m Lydia Bennett 155.
- 745 **Dillon, Nathan**, Tremont, Ill., b 1-7, 17—, d 1-17, 1863 to Daniel Dillon 526, Ann Peugh; m Mary Hopkins 2270, ch Ruth 778, Anna 478, Lydia, Hannah 596, Mary 721, Rosanna 774, Martha, Sarah 785, Elizabeth 546, Nathan F. 578.
- 746 **Dillon, Nathan E**, to Isaac Dillon 626.
- 747 **Dillon, Nathan F**, to Nathan F. Dillon 578, Elizabeth Kidder.
- 748 **Dillon, Nathan P**, b 12-24, 1823, d 9-29, 1851 to Absalom Dillon, Guby Hiatt 1571; m Sarah Davis 429, ch Absalom W. 458, Almira J. 469, Atta E. 484, Amanda M. 471.
- 749 **Dillon, Nettie**, b 1868 to William Dillon 814, Sarah Hayworth.
- 750 **Dillon, Nettie O**, to Harry T. Dillon 606, Effie King.
- 751 **Dillon, Nettie R**, Oliver Dillon 753, Eunice Holmes; m C C Urban.
- 752 **Dillon, Norah M**, Kansas City, Mo., b 11-25, 1866, to Jessie A. Dillon 648, Mary J. Dillon 728; m ——Michaels; ch Jesse 3246, Ambler 3245, Ray 3247.
- 753 **Dillon, Oliver**, Estherville, Iowa, to James Dillon 636, Sarah Meredith; m Eunice Holmes; ch Harvey G 607, Hattie S 608, Nettie R 751, Litta M, 683, Alberta 462, Debbie 530.
- 754 **Dillon, Oliver**, to Davis Dillon 529, Lois Holmes.
- 755 **Dillon, Oliver H**, to Harvey G Dillon 607, Hattie Hurst.
- 756 **Dillon, Orlando**, m Lilla L Newkirk 3344.
- 757 **Dillon, Orville**, Athol, Kas., to Wm A Dillon 823, Ella Detwiler.
- 758 **Dillon Orville C**, Emden, Ill., to Nathan F Dillon 578, Elizabeth Kidder; m Jennie Detwiler; ch Clarence 514, Verna 806, Blanche, Harold 603.
- 759 **Dillon, Oscar O**, Fairbury, Ill., b 10-27, 1867; to Edwin Dillon 539, Elizabeth Wakefield; m Maud C Martin 12-22, 1892; ch Gladys E 591, Claude M 515.
- 760 **Dillon, Patience**, b 10-13, 1762, d 12-30, 1830, to Daniel Dillon 524, Lydia ——— 701; m Thomas Hodgson 2188; ch Rebecca 2150, Amos 1728, Rachel 2137, Daniel 1801, Lydia 2053, Susan 2184, Joel 1979, Mary 2091; m Nathan Hines; ch Isaac 1602, Sarah 1609, Jesse 1605, Nathan 1607.
- 761 **Dillon, Paul**, Athol, Kas., to William A Dillon 823, Ella Detwiler.
- 762 **Dillon, Paul S**, to Harry T Dillon 606, Lulu Burk.
- 763 **Dillon, Pearl**, to Davis Dillon 529, Lois Holmes.
- 764 **Dillon, Peter**, b 2-6, 1752, to Daniel Dillon 524, Lydia ——— 701. m Betty Heyworth.

- 765 Dillon, Phoebe**, Thomas Dillon 803.
- 766 Dillon, Phoebe**, Tremont, Ill., b 3-15, 1812, d 4, 1890 to Jesse Dillon 645, Hannah Peugh; m Abram Hiner, oh Aaron 1610, Rebecca 1623, Mary J. 1622, John 1620, Charlotte 1616.
- 767 Dillon, P Lanore**, b 1869 to William Dillon 814, Sarah Hayworth; m John Jackson.
- 768 Dillon, Polly**, to Jesse Dillon 641, Sarah Jones; m Finney.
- 769 Dillon, Ralph B**, b 8-28, 1885, to Leo A Dillon, 672, Clara Blackburn.
- 770 Dillon, Ralph**, to Absalom Dillon 458, Laura Hill.
- 771 Dillon, Ray**, to Davis Dillon 529, Lois Holmes.
- 772 Dillon, Robert M.**, Danville, Ill., b 1886, to George Dillon 587, Desdemona F Martin
- 773 Dillon, Rosa**, to Jacob Dillon 632, Jane McLease.
- 774 Dillon, Rosanna**, Delevan, Ill., to Nathan Dillon 745, Mary Hoskins 2270; m Clark Howard.
- 775 Dillon, Roy**, to George L Dillon 589, Marrie Moon.
- 776 Dillon, Roy A**, San Jose, Ill., b 2-24, 1877, to Lorenzo Dillon, 685 Nellie Hight; m May G Dyer; ch Henry A 613, Harry 604.
- 777 Dillon, Roy H**, Normal, Ill., b 1-12, 1877, to Isaiah Dillon 628, Mary Fisher 1191.
- 778 Dillon, Ruth**, San Jose, Ill., to Nathan Dillon 745, Mary Hoskins 2270; m John Newkirk; ch Isaiah 3336, Sarah A 3353; Oliver 3348, Nathan 3347, Adella 3227, Arilla 3328, Lewis 3343, Ellen.
- 779 Dillon, Ruth**, Normal, Ill., b 1-23, 1906 to Harley Dillon 600a, Jessie Brown.
- 780 Dillon, Ruth**, to Frank Dillon 581, Sarah Trollop.
- 781 Dillon, Ruth**, to Jonathan Dillon 665, Charity Hayworth; m Henry Bogue.
- 782 Dillon, Ruth**, b 8-16, 1827, d 4-9, 1856, to Luke Dillon 693, Charity Wright 4146; m 4-29, 1847 Elihu Cook; ch John C 380, Adaline 372.
- 783 Dillon, Sally**, Goorgetown, Ill., to Jonathan Dillon 665, Charity Hayworth; m Morris Hayworth.
- 784 Dillon, Samuel**, to Joseph Dillon 666, Delilia Musick.
- 785 Dillon, Sarah**, Delevan, Ill., to Nathan Dillon 745, Mary Hoskins 2270; m Henry Slagel.
- 786 Dillon, Sarah**, Nevada, Mo., b 1-1, 1858, to Jesse Dillon 646, Emily Davis, 417a; m James Norris; ch Maggie 3370.
- 787 Dillon, Sarah**, to Jessie Dillon 641, Sarah Jones.

- 788 Dillon, Sarah**, Wilmington, Ohio, b 7-19, 1785, d 4-30, 1861, to Jesse Dillon 644, Hannah Ruckman; m Robert Dwiggin; ch Daniel 867, Susanna 888, Lydia 879, Hannah 873, Sarah 886; Isaiah 877, Martha 880, Robert J 883, Elizabeth 869.
- 789 Dillon, Sarah**, to Ellis Dillon 549, Martha Fisher 1182; m Reuben Bright, ch Bernice 257.
- 790 Dillon, Sarah**, b 6-29, 1825, to Luke Dillon 693, Charity Wright 4146; m. Shobal Hayworth; ch Job S 1499, Louis 1500, Mary 1501, James 1497, Franklin 1494, Jesse 1498, William 1503; Emily 1493, George 1495.
- 791 Dillon, Sarah A**, Lincoln, Ill., to Jesse A. Dillon 648, Mary J Dillon; 728; m Jesse Fancett; ch Bertie 946, Bessie 997, Florence 948, Frank 949, Jesmie 950, Myra 951.
- 792 Dillon Sarah E**, b 10-16, 1833, d 3-16, 1903, to Absolom Dillon 457, Guly Hiatt 1571; m Nazro Reynolds; ch Orzan 3556, Dalton 3554, Lura 3553, Belle 3540, William B 3560.
- 793 Dillon, Selden**, to Nathan F Dillon 578, Elizabeth Kidder.
- 794 Dillon, S Jane**, Adel, Ia., b 1855, to William Dillon 814, Sarah Hayworth; m James Wright.
- 795 Dillon, Sophia A**, Danville, Ill., to William S Dillon 827, Florence Jenkins.
- 796 Dillon, Stella**, to Arthur Dillon 481, Mary Caldwell.
- 797 Dillon, Stephen**, Dillon, Ill., to John M Dillon 661, Cevilla Price; m Rosetta Thunis.
- 798 Dillon, Susanna**, b 7-14, 1828, d 12-24, 1868, to John Dillon 654, Hannah Boyd; m 8-24, 1848; Joseph Meredith 3188, ch Sarah A 3193, Leslie C 3191, Jesse T 3187, John D, Charlotte J 3184, Hannah, Mary C 3192.
- 799 Dillon, Susanna**, b 9-2, 1780, d 12 3, 1861, to Jesse Dillon 644, Hannah Ruckman; m 1-17, 1799 Gayer Starbuck 3814, ch Abigail 3789, Hannah 3817, Moses 3846, Achsah 3790, Mary 3842, Hezekiah, Samuel 3854, Clarissa 3803, Joel 3829, Jesse 3827, Asa 3799.
- 800 Dillon, Talitha**, Atlanta, Ill., d 10, 1908, to Jesse A Dillon 648, Mary J Dillon 728; m Wright.
- 801 Dillon, Teresita**, Danville, Ill., to William S Dillon 827, Florence Jenkins.
- 802 Dillon, Thirza**, Isabel, Kas., to Jesse Dillon 646, Emily Davis 417a; m Mahew Kiethly; ch Estera 2396, John 2398, George 2397, Callie 2394, Delia 2395, Josie 2399.
- 803 Dillon, Thomas**, d 1834, to Daniel Dillon 526, Ann Pengh; ch Ann 474, Phoebe 765, Elizabeth 545, Jonathan, William 815, James 635, Mary A 726, Wright 829.

- 804 **Dillon, Ulysses**, to Jacob Dillon 632, Betty McLease.
- 805 **Dillon, Vance F**, Cour de Alene, Idaho, to Harry Dillon 606, Effie King.
- 806 **Dillon, Verna**, Delevan, Ill., to Orville C Dillon 758, Jennie Detwiler.
- 807 **Dillon, Walton**, to Cyrus Dillon 521, Sarah Newkirk 352.
- 808 **Dillon, Walter**, b 3-26, 17—, d 8-10, 1835, to Daniel Dillon 526, Ann Peugh.
- 809 **Dillon, Walter**, to William Dillon 821, Hannah Hoskins, 2244; m Polly Beidgets.
- 810 **Dillon, W Alvin**, Peoria, Ill., to John Dillon 652, Bettie Tirrill.
- 811 **Dillon, William**, Lewiston, Neb., b 3-25, 1860, to Jacob Dillon, 632, Betty McLease; m Alice Hagg; ch A Myrle, Mabel E 704.
- 812 **Dillon, William**, Dillon, Ill., b 11-6, 1807, d 10-21, 1873, to Jesse Dillon 645, Jane ———; m Malinda Mickel 2248; ch John M 661, Jacob 632, Mary J 728, William E, Malinda 707; m 2nd Grace Burns.
- 813 **Dillon, William**, to Luke Dillon, Susanna Garrett.
- 814 **Dillon, William**, b 5-30, 1822, to Luke Dillon 693, Charity Wright 4136; m Sarah Hayworth and Mildred Heodgin; ch Luke 693, Dillon H, Charity M 503, Sarah J 794, Cornelia F 519, Lucinda 689, B Franklin 488, John E 658, P Lanore 767, Nettie 749.
- 815 **Dillon, William**, to Thomas Dillon 803.
- 816 **Dillon, William**, Coquills, Oregon, to Jesse Dillon 647, Sarah Golden.
- 817 **Dillon, William**, La Cugne, Kas., to Jesse Dillon 641, Sarah Jones.
- 818 **Dillon, William**, Kansas City, Mo., b 8-20, 1871, to Jesse A. Dillon 648, Mary J Dillon 728.
- 819 **Dillon, William**, b 5-9, 1750, to Daniel Dillon 524, Lydia ——— 701.
- 820 **Dillon, William**, to Isaac Dillon 626.
- 821 **Dillon, William**, b 4-9, 17—, d 4-22, 1834, to Daniel Dillon 526, Ann Peugh; m Hannah Hoskins 2244; ch Isaac 625, Jacob 631, Walter 809, Mary A 723, John 653, Eli 541, Moses 736; 2d m Rebecca Hussey.
- 822 **Dillon, William**, Dillon, Ill., to John M Dillon, Nancy Price.
- 823 **Dillon, William**, Athol, Kas., to Nathan F. Dillon 578, Elizabeth Kidder; m Ella Detwiler; ch Carl 493, Iva 629, Paul 761, Orville 757.
- 824 **Dillon, William C**, Lawton, Okla., b 7-24, 1878, to Aaron Dillon 454, Sarah Carothers; m Susan B Daniels 4-30, 1903; ch George P 590, William C 825.

- 825 Dillon William C**, b 9-9, 1905, to William Dillon 824, Susanna B Daniels.
- 826 Dillon, William H**, b 8-4, 1897, to Frank Dillon 577, Lottie E Triplett.
- 827 Dillon, William S**, Danville, Ill., b 1868, to George Dillon 587, Desdemona F Martin; m Florence Jenkins; ch Sophia A 795, Teveista 801.
- 828 Dillon, Willie H**, Normal, Ill., b 5-8, 1870, d 7-19, 1908, to Len Dillon 676, Mary Wright 4179; m Rose Richards 5-20, 1896; ch Lyle 702.
- 829 Dillon, Wright**, to Thomas Dillon 803.
- 830 Dodge, Clark D**, Normal, Ill., b 3-15, 1894 to Ed Dodge, Malinda A. Dillon 708.
- 831 Dodge, Wayne**, Normal, Ill., b 11-19, 1896, to Ed Dodge, Malinda A. Dillon 708.
- 832 Dodson, Herschel E**, b 2-8, 1904 to Thomas Dodson, Rebecca L. Manker 3129.
- 833 Dort, Clark L**, Auburn, Neb., b 5-13, 1888 to E. H. Dort, Flora M. Fisher 1067.
- 834 Dort, Edith E**, Auburn, Neb., b 11-4, 1896 to E. H. Dort, Flora M. Fisher 1067.
- 835 Dort, Edward N**, Auburn, Neb., b 1-2, 1892 to E. H. Dort, Flora M. Fisher 1067.
- 836 Drummond, Albert**, Milton, Mo., to Axton Drummond, Mary E. Dillon 727.
- 837 Drummond, Emma**, Milton, Mo., to Axton Drummond, Mary E. Dillon 727; m — Harris, ch Thomas 1490, James 1489.
- 838 Drummond, Leo**, Milton, Mo., to Axton Drummond, Mary E. Dillon 727.
- 839 Drummond, Pearl**, Milton, Mo., to Axton Drummond, Mary E. Dillon 727; m Mac Maize, ch Gladys 3116, Albert 3117.
- 840 Duder, Lucile**, Grand Ridge, Ill., to Frank Duder, Edna F. Hodgson 1821.
- 841 Dudley, Albert N**, b 5-6, 1908 to Charles E. Dudley 844, Laura A. Wollard.
- 842 Dudley, Albert R**, b 11 3, 1906, to Lewis H Dudley 846, Bessie B. Straight.
- 843 Dudley, Charles E**, b 11-26, 1901 to Charles E. Dudley 844, Laura A Wollard.
- 844 Dudley, Charles E**, b 10-15, 1868 to Carr Dudley, Adella Newkirk 3327; m Laura A Willard 5-16, 1897, ch Lewis C L 845, Charles E 843, Robert E 849, Albert N 841.

- 845 Dudley, Lewis C L**, Amoret, Mo., b 10-4, 1898 to Charles E Dudley 844, Laura A Wollard.
- 846 Dudley, Lewis H**, b 3-31, 1877 to Carr Dudley, Adella Newkirk 3327; m Bessie R Strait 11-15, 1902, ch Nina A 848, Albert R 842.
- 847 Dudley, Lulu F**, b 12-22 1873 to Carr Dudley, Adella Newkirk 3327; m D B Nestleroads, ch Annie 3315, Nannie 3321, Ruth 3323, John R 3318.
- 848 Dudley, Nina A**, b 9-12, 1904 to Lewis H Dudley 846, Bessie B Strait.
- 849 Dudley, Robert E**, b 11-26, 1903 to Charles E Dudley 844, Laura A Wollard.
- 850 Dudley, Rosanna B**, Mulberry, Mo., b 10-19, 1866 to Carr Dudley, Adella Newkirk 3327; m Fred Nestleroads 5-17, 1882, ch Odessa M 3322, Lulu L 3319, Manuel P 3320, Flossie H 3316, Thurman E, Hugh W. 3317.
- 851 Duncan, Flora A**, Normal, Ill., b 6-23, 1908 to Floyd D Duncan 852, Clara Eldridge.
- 852 Duncan, Floyd D**, b 11-11, 1882, d 6-21, 1909 to James Duncan, Flora Dillon 570; m Clara Eldridge 6, 1903, ch Gilbert 853, Lawrence 854, Flora A 851.
- 853 Duncan, Gilbert**, Normal, Ill., b 12-25, 1905 to Floyd D Duncan 852, Clara Eldridge.
- 854 Duncan, Lawrence**, Normal, Ill., b 12-24, 1903 to Floyd D Duncan 852, Clara Eldridge.
- 855 Duncan, Levi W**, b 2-4, 1880 to James Duncan, Flora Dillon 570.
- 856 Dunn, Bessie**, to T B Dunn, Alice Dillon 464.
- 857 Dunn, Fred**, to F B Dunn, Alice Dillon 464.
- 858 Dunn, Lois**, to F B Dunn, Alice Dillon 464; m Leonard Cook.
- 859 Dunn, Olin**, to F B Dunn, Alice Dillon 464.
- 860 Duphy, Lesley D**, b 6-18, 1901 to Geo. Duphy, Amy C Deal 443.
- 861 Duphy, Olin L**, b 10-29, 1896 to Geo. Duphy, Amy C Deal 443.
- 862 Duphy, Ralph**, b 1-6, 1907 to George Duphy, Amy C Deal 443.
- 863 Duphy, Vernon A**, b 10-16, 1898 to Geo Duphy, Amy C Deal 443.
- 864 Dwiggin, Arthur R**, b 6-11, 1889 to Chas E Dwiggin 865, Clara E Hilling; m Anna Carman 6-23, 1907, ch Howard C 874.
- 865 Dwiggin, Charles E**, Wilmington, Ohio, b 12-13, 1859 to Robert Dwiggin 883, Rebecca Kinsey; m Clara E Hilling 10-29, 1885, ch Arthur R 864.
- 866 Dwiggin, Clara A**, b 11-1, 1868 to Robert J Dwiggin 883, Rebecca Kinsey.

- 867 Dwiggins, Daniel**, b 5-25, 1807, d 6-5, 1885 to Robert Dwiggins Sarah Dillon 788; m 10-13, 1831, Mary Starbuck 3841, ch Robt 882, Isaiah 875, Zimri 886, Sarah 885, Susan 887, Lydia 878, Ella 870, Eliza 868.
- 868 Dwiggins, Eliza**, to Daniel Dwiggins 867, Mary Starbuck 3841; m — Owens.
- 869 Dwiggins, Elizabeth**, b 1-15, 1809, d 1-13, 1844 to Robert Dwiggins, Sarah Dillon 788; m 10-28, 1830, Thos. Fisher 1272; ch Oliver 1227, Albert D. 970, D. D. 1024, Sarah 1251, Lydia 1174, R. H. 1239.
- 870 Dwiggins, Ella**, Marion, Ind., to Daniel Dwiggins 867, Mary Starbuck 3841.
- 871 Dwiggins, Emma E**, b 4-18, 1866 to Robert Dwiggins 883, Rebecca Kinsey; m Joseph McMillian 29, 1888, ch Rebecca 3174, Vera 3177, Robert J 3175, Willis 3177a, Mark 3173, Dillon 3170, Ruth 3176, Eva 3171, Adelbert 3169, Mabel 3172.
- 872 Dwiggins, Eva M**, b 10-9, 1870 to Robert J Dwiggins 883, Rebecca Kinsey.
- 873 Dwiggins, Hannah**, b 11-24, 1814, d 12-11, 1853 to Robert Dwiggins, Sarah Dillon 788; m Geo. Leonard 10-29, 1835, ch Zimri 3009, Eunice 2558, Sarah A 3001, Lydia 2979.
- 874 Dwiggins, Howard C**, b 3-24, 1908 to Arthur R Dwiggins 864, Anna Carman.
- 875 Dwiggins, Isaiah**, to Daniel Dwiggins 867, Mary Starbuck 3841; m Susan Uhlerly ch Isaiah 876.
- 876 Dwiggins, Isaiah**, to Isaiah Dwiggins 877, Susan Uhlerly.
- 877 Dwiggins, Isaiah**, b 7-19, 1820, d 3-11, 1846 to Robert Dwiggins, Sarah Dillon 788; m Phoebe Woolary 8-14, 1845.
- 878 Dwiggins, Lydia**, Marion, Ind., to Daniel Dwiggins 867, Mary Starbuck 3841.
- 879 Dwiggins, Lydia**, b 10-6, 1812, d 9-27, 1890 to Robert Dwiggins, Sarah Dillon 788; m Eseriel Jenkins 11-7, 1839, ch Hannah J 2329, Sarah A 2336, Nancy 2333, Angeline 2328, Lydia 2331, Ruth 2335, Robert 2334, Lewis 2330.
- 880 Dwiggins, Martha**, b 1-10, 1825, d 3-20, 1851 to Robert Dwiggins, Sarah Dillon 788; m Zebulon Hazard 5-22, 1845, ch John 1505, Mary 1506.
- 882 Dwiggins, Robert**, Los Angeles, Cal., b 7-9, 1805 to Daniel Dwiggins 867, Mary Starbuck 3841.
- 883 Dwiggins, Robert**, b 2-1, 1833, d 10-11, 1895 to Robt. Dwiggins, Sarah Dillon 788; m Rebecca Kinsey 3-29, 1856, ch Charles E. 865, Sallie M 884, Emma E 871, Clara A 866, Eva M 872.

- 884 Dwiggin, Sallie M**, Wilmington, Ohio, b 10-15, 1862, d 10-14, 1884 to Robert Dwiggin 883, Rebecca Kinsey; m Allen Brockney 12-21, 1881, ch Mary D.
- 885 Dwiggin, Sarah**, b 3-5, 1772, d 9-13, 1822, to Daniel Dwiggin 867, Mary Starbuck 3841; m 9-28, 1795 Edward Starbuck 3806.
- 886 Dwiggin, Sarah**, b 6-7, 1817, d 5-7, 1895 to Robert Dwiggin, Sarah Dillon 788; m David Wall 8-18, 1840, ch Isaiah 4049, W. W. 4051, Mills 4050.
- 887 Dwiggin, Susan**, to Daniel Dwiggin 867, Mary Starbuck 3841; m — Henry.
- 888 Dwiggin, Susanna**, b 10-31, 1810 to Robert Dwiggin, Sarah Dillon 788; m Thomas Fisher 1272 12-12, 1844, ch Isaiah 1107, Nancy 1216.
- 889 Dwiggin, Zimri**, to Daniel Dwiggin 867, Mary Starbuck 3841.

E

- 890 Eades, Jane**, Tremont, Ill., b 1-22, 1805, d 6-18, 1889, m William Davis 434, 5-16, 1822.
- 891 Eades, Walter**, to William Eades, Susanna Leonard 3003.
- 892 Earl, Albert A**, to John Earl, Mary Hodgson 2089; m Myrtle Cookson; ch Jefferson 898, Mary P 900.
- 893 Earl, Cora A**, to John Earl, Mary Hodgson 2089; m Alfred Shurgart; ch Katie M 3695, Mary E 3697, Verne 3698, Mabel 3696, Hazel 3694, Elsie 3693.
- 894 Earl, Daisy D**, to John Earl, Mary Hodgson 2089; m William O Allen; ch Floyd 20, Etta 19.
- 895 Earl, Esther L**, to Walter B. Earl 905, Bertha O Bower.
- 896 Earl, Frank V**, Nowata, Okla., John Earl, Mary Hodgson 2089.
- 897 Earl, Idella**, to John Earl, Mary Hodgson 2089; m Joseph Morgan; ch John T 3290, Mary A 3294, Clarence A 3281, Cyrus 3283, Gussie B 3286, Ida M 3288, Herbert 3287, Arthur 3280.
- 898 Earl, Jefferson**, to Albert A Earl 892, Myrtle Cookson.
- 899 Earl, Mary E**, to Walter B Earl 905, Bertha O. Bower.
- 900 Earl, Mary P**, to Albert A Earl 892, Myrtle Cookson.
- 901 Earl, Matilda M**, to John Earl, Mary Hodgson 2089; m Albert W Miller; ch Frank 3263, Blanche 3255.
- 902 Earl, Nellie F**, to John Earl, Mary Hodgson 2089; m David Alexander; ch Effie D 8, Eunice 10, Elverta 9, Alphine 6.
- 903 Earl, Ross L**, Nowata, Okla., to John Earl, Mary Hodgson 2089.
- 904 Earl, Walter**, to Walter B Earl 905, Bertha O Bower.

- 905 **Earl, Walter B**, to John Earl, Mary Hodgson 2089; m Bertha O Bower; ch Mary E 899, Esther L 895, Walter 904.
- 906 **Edwards, Catharine I**, to A C Edwards, Mary A Hodgson 724; m — Wampler; ch Laura 4081.
- 907 **Edwards, James E**, b 4-25, 1859, to A C Edwards, Mary A Dillon 724.
- 908 **Edwards, Maria E**, b 5-14, 1849, to A C Edwards, Mary A Dillon 724; m — Smith.
- 909 **Egar, Alice**, to Charles Egar, Viola Fisher 1278.
- 910 **Egar, Bertie**, to Charles Egar, Viola Fisher 1278.
- 911 **Elbert, Harold L**, to John P Elbert, Nellie Rosenbaugh 3652.
- 912 **Elbert, Lural N**, to John P Elbert, Nellie P Rosenbaugh 3652.
- 913 **Elbert, Vera I**, to John P Elbert, Nellie G Rosenbaugh 3652.
- 914 **Elder, Donald P**, Downer's Grove, Ill., b 11-18, 1908, to Oreal Elder 919, Clara W Strong.
- 915 **Elder, Elizabeth F**, Downer's Grove, Ill., b 1-30, 1905, to Oreal Elder 919, Clara W Strong.
- 916 **Elder, John Oreal**, Downer's Grove, Ill., b 7-11, 1901, to Oreal Elder 919, Clara W Strong.
- 917 **Elder, Lora**, to Frank Elder, Theresa Fisher 1271; m Walter Schultz.
- 918 **Elder, Ollie**, to Frank Elder, Theresa Fisher 1271; m Wilbur Coons.
- 918 **Elder, Oreal**, Downer's Grove, Ill., b 9-28, 1876, to Frank Elder, Theresa Fisher 1271; m Clara W Strong, 11-27, 1897; ch Ruth F 920, Edwin H, John O 916, Vernon S 921, Theresa F, Elizabeth F 915, Donald P 914.
- 920 **Elder, Ruth F**, Downer's Grove, Ill., b 8-21, 1898, to Oreal Elder 919, Clara W Strong.
- 921 **Elder, Verson S**, Downer's Grove, Ill., b 7-9, 1903, to Oreal Elder 919, Clara W Strong.
- 922 **Eldridge, Edna L**, b 3-12, 1907, to James Eldridge, Ada Bennet 98.
- 922A **Eldridge, James H**, to James Eldridge, Ada Bennet 98.
- 923 **Elsworth, Alice M**, Ottawa, Ill., b 5-12, 1880, to Charles Elsworth, Alice J Hodgson, 1709; m Charles A Williams 12-24, 1903; ch Alice E 4109, Lenman E 4111.
- 924 **Elsworth, Arthur M**, Ottawa, Ill., b 12-1, 1871, to Charles Elsworth, Alice J Hodgson 1709; m Ida Belle Stason 3-23, 1892; ch Mildred D 928, Grace A 926, Laura Mae 927.

- 925 Elsworth, Esther A**, Ottawa, Ill., b 7-13, 1875 to Charles Elsworth, Alice J Hodgson 1709; m 11-11, 1892 Herman Miller, ch Alice R 3254, Pearl 3205, Elsworth 3262, Charles 3256, Delphine F 3260.
- 926 Elsworth, Grace A**, Grand Ridge, Ill., b 8-20, 1896 to Arthur M Elsworth 924, Ida Belle Stason.
- 927 Elsworth, Laura Mae**, b 9-7, 1902, to Arthur M Elsworth 924, Ida Belle Stason.
- 928 Elsworth, Mildred D**, Grand Ridge, Ill., b 7-29, 1893, to Arthur M Elsworth 924, Ida Balle Stason.
- 929 Elsworth, Nettie D**, Ottawa, Ill., b 3-21, 1867, to Charles E Elsworth, Alice J Hodgson 1709.
- 930 Everly, Elmer**, to George Everly, Nora M Orender 3382.
- 931 Ewing, Carrie**, to John N Ewing, Amanda Hodgson 1725.
- 932 Ewing, Delta**, to John N Ewing, Amanda Hodgson 1725.
- 933 Ewing, Flora**, to John N Ewing, Amanda Hodgson 1725.
- 934 Ewing, Hattie**, to John N Ewing, Amanda Hodgson 1725.
- 935 Ewing, Ida**, to John N Ewing, Amanda Hodgson 1725.
- 936 Ewing, Mertie A**, to John N Ewing, Amanda Hodgson 1725.

F

- 937 Farnham, Cecil H.**, Grand Ridge, Ill. to E. M. Farnham 941, Fannie J. Hodgson 1881.
- 938 Farnham, Charles E.**, b 2-16, 1865, d 4-19, 1904 to William F. Farnham, Sarah Hodgson 2168; m Rosa Salon, ch Edgar May 940, Mildred 943.
- 939 Farnham, Charles E.**, Grand Ridge, Ill. b 7-19, 1903 to E. M. Farnham 941, Fannie J. Hodgson 1881.
- 940 Farnham, Edgar M.**, to Charles E. Farnham 938, Rose Salon.
- 941 Farnham, Edwin M.**, b 4-24, 1876 to William F. Farnham, Sarah Hodgson 2168; m 2-6, 1902 Fannie J. Hodgson 1881.
- 942 Farnham Martha E.**, Lexington, Neb. 1-22, 1884 to Wm. F. Farnham, Sarah Hodgson 2168; m Edgar Rhodurnur, ch Martha M. 3562, Clarence E. 3561.
- 943 Farnham, Mildred**, to Charles E. Farnham 938, Rosa Salon.
- 944 Farnham, Warren E.**, Lexington, Neb. 8-24, 1871 to Wm. F. Farnham, Sarah Hodgson 2168, m Effie Jarvis.
- 945 Farnham, Wm. G.**, b 1-28, 1867 to Wm. F. Farnham, Sarah Hodgson 2168.
- 946 Faucett, Bertie**, b 1866 to Jesse Faucett, Sarah A. Dillon 791
- 947 Faucett, Bessie**, to Jesse Faucett, Sarah A. Dillon 791.

- 948 **Faucett, Florence**, to Jesse Faucett, Sarah A. Dillon 791.
- 949 **Faucett, Frank**, to Jesse Faucett, Sarah A. Dillon 791.
- 950 **Faucett, Jesmie**, to Jesse Faucett, Sarah Dillon 791.
- 951 **Faucett, Myra**, to Jesse Faucett, Sarah Dillon 791.
- 952 **Fetty, Albert**, to Charles E. Fetty, Inez Hodgson 1936.
- 953 **Fetty, Annie**, to Charles E. Fetty, Inez Hodgson 1936.
- 954 **Fetty, Bessie**, to Charles E. Fetty, Inez Hodgson 1936.
- 955 **Fetty, Claude**, to Charles E. Fetty, Inez Hodgson 1936.
- 956 **Fetty, Fred**, to Charles E. Fetty, Inez Hodgson 1936.
- 957 **Fetty, Henry A.**, to Charles E. Fetty, Inez Hodgson 1936.
- 958 **Fetty, Jesse**, to Charles E. Fetty, Inez Hodgson 1936.
- 959 **Fetty, Mamie**, to Charles E. Fetty, Inez Hodgson 1936.
- 960 **Fetty, Maud**, to Charles E. Fetty, Inez Hodgson 1936.
- 961 **Fetty, Nellie**, to Charles E. Fetty, Inez Hodgson 1936.
- 962 **Finley, Elizabeth**, to Robert Finley; m 10-31, 1899 Cyrus Dillon 522.
- 963 **Finley, Robert**, child Elizabeth 962.
- 964 **Fisher, Abia**, Washington, D. C., to Alvira Fisher 980; m Jonathan Hains, ch Arthur 1456, Frank 1458,— Myrtle,— Eugene.
- 965 **Fisher, Ada**, b 5-14, 1876 to Jabez Fisher 1110, Marie Harper; m Leonard Barnham, ch Zoe A. 76, Earl C. 69, Mabel A. 73, Clyde 67, Paul J. 74, Tommy 75, Eva M. 70, Hilda 72, Gertrude 71, Cordelia 68.
- 966 **Fisher, Ada E.**, to Clinton M. Fisher 1014, Cora R. Malone.
- 967 **Fisher, A H**, Lafontaine, Ind., to Edward Fisher 1030, Phoebe Banker.
- 968 **Fisher, Ahinoam**, to Daniel Fisher 1018, Margaret Davis; m Elbridge Young, ch Mary 4200, Daniel 4199.
- 969 **Fisher, Albert**, to Albert Fisher 971, Anna Richards.
- 970 **Fisher, Albert D**, Wichita, Kas., to Thomas Fisher 1272, Elizabeth Dwiggin 869.
- 971 **Fisher, Albert N**, to Jesse H. Fisher 1131, Anna Dillon 478; m Anna Richards, ch Roy 1245, Albert 969.
- 972 **Fisher, Alfred**, to John Fisher 1137, Fanny Parr.
- 973 **Fisher, Alice**, to Elihu Fisher 1034, Elizabeth McCoy.
- 974 **Fisher, Allen**, Sedalia, Mo., to Theodore Fisher 1267, Martha Dillon 714; m Helen Corwin, ch Theodore 1270; 2nd m Adelaide Hardy; 3rd m name unknown.

- 975 Fisher, Almira**, Los Angeles, Cal., b 8-20, 1847 to Jesse Fisher 1128, Emily Campbell; m Henry Judy, ch Emma V., 2390, Della 2389, Bertie 2388, Maud 2391, Bernice 2387, Bessie, Ralph, Mabel, Dorothea.
- 976 Fisher, Alonzo**, to Milton W Fisher 1210, Sarah Richardson.
- 977 Fisher, Alpheus**, to Alpheus A Fisher 978, Mary Albright.
- 978 Fisher, Alpheus A**, Hopedale, Ill., b 8-21, 1855, d 6-28, 1901 to Stephen Fisher 1258, Nancy Hatfield; m Mary Albright, ch Alvin P 979, Harvey 1088, Henry 1094, Daisy C 1014a, Isaac H 978, Louisa J 1167, Alpheus 977, Etta 1062.
- 979 Fisher, Alvin P**, b 3-20, 1879 to Alpheus A. Fisher 978, Mary Albright.
- 980 Fisher, Alvira**, Dillon, Ill., to Theodore Fisher 1267, Martha Dillon 714; m Nathan Kinsey 2490, ch Abia Fisher 964, John 2485, Louisa 2487.
- 981 Fisher, Amanda**, b 11-11, 1905 to Simon Fisher 1257, Emilett Cummings; m Daniel W. Gardner, ch Milton H. 1397, Emilett 1391, Richard 1399, Clemmie 1390, Simon 1400, Monsor 1398.
- 982 Fisher, Amanda**, Huntington, Ind., to Harvey Fisher 1087, Mary A. Brown; m ——— Weston.
- 983 Fisher, Amanda**, Lafountaine, Ind., to Asher Fisher 995, Eva-line Smith; m ——— Billiter.
- 984 Fisher, Amy E**, Ames, Ia., b 2-26, 1858 to Jesse Fisher 1128, Emily Campbell; m 9-9, 1875 Luke Bennet 153, ch Otis D 113, Jesse E 141, Clarence E 108, Pearl J 147, Edison A 116, Ray F 173, George 129, Roy 177.
- 985 Fisher, Amy J**, Peoria, Ill., b 10-7, 1868 to Isaac Fisher 1102, Mary C. Moulton; m Michael Hanshahu 12-23, 1884, ch Robert B 1478, Maud C 1476, John M 1473, Lota E 1475, Laura E 1474, Wilhelm M 1479.
- 986 Fisher, Ancil C**, d 1909 to Caleb Fisher 999, Mariah Knox; 1st m Rebecca Baker, 2nd m Sarah Mankin, ch Mamie 1178, Des-sie 1025, Merrill 1208.
- 987 Fisher, Ann**, to Danl. Fisher 1020, Denearas Starbuck; m Henry Blose, ch John 208, Adam, Daniel 205, Stephen 211, J. M. 207 G. W. 206, Mary J. 209, Charlotte 204, Barbara 203, Sarah A. 210.
- 988 Fisher, Anna**, to Edward Fisher 1030, Phoebe Banker; m ——— Suplee.
- 989 Fisher, Anna**, to David A Fisher 1023, Sarah J King.
- 990 Fisher, Arena**, to John Fisher 1137, Fanny Parr; m Philo War-field.

- 991 **Fisher, Arena**, Almena, Kas., to Jesse H Fisher 1131, Anna Dillon 478; m John Davis 423, ch Ally F 412, Amos 413, Alfred 411, Laura 424, Alpha 410.
- 992 **Fisher, Arthur L**, b 12-3, 1880 to James A Fisher 1115, Kittie Shay.
- 993 **Fisher, Arthur L**, Kirwin, Kan., b 3-3, 1871 to Moleston Fisher 1213, Mary Butt; m Gertrude Christenson 12-20, 1900, ch Lelia E 1152, Esther C 1057.
- 994 **Fisher, Asa S**, Kansas City, Kan., b 12-10, 1824, d 2-20, 1903 to Jesse Fisher 1129, Achsah Starbuck 3790; m Susan Palmer, ch Laura 1147.
- 995 **Fisher, Asher**, to Daniel Fisher 1020, Denearas Starbuck; m Evaline Smith, ch James M 1120, Til H 1276, Malinda 1176, Amanda 983.
- 996 **Fisher, Azariah**, to Lydia Fisher 1173; m Malinda Stanley 3785, ch William 1283, Ellis 1045, Joel 1133.
- 997 **Fisher, Barton**, to Lionel Fisher 1128, Mary Turman.
- 998 **Fisher, Blanch C**, b 5-8, 1899 to Isaac N Fisher 1105, Martha Gentry.
- 999 **Fisher, Caleb**, b 10-2, 1813 to Moleston Fisher 1212, Susanna Moon 3273; m Mariah Knox, ch Milton W 1210, Samuel C 1244, William K, Ancil C 986, Isaac E 1103.
- 1000 **Fisher, Carrie A**, Los Angeles, Cal., b 1-9, 1890 to Frank Fisher 1075, Mary Cresse.
- 1001 **Fisher, Carrie M**, Benson, Ill., b 12-29, 1873 to James L Fisher 1119, Jeanette McLure; m Albert Lewis 2, 1894, ch Harold 3014.
- 1002 **Fisher, Catharine**, to John P Fisher 1142, Elizabeth Ewin.
- 1003 **Fisher, Charles A**, to Isaac E Fisher 1103, Elizabeth Kinsey.
- 1004 **Fisher, Charles R**, Kinsman, Ill., to Jas L Fisher 1119, Jeanette McLure; m Olive Underwood.
- 1005 **Fisher, Charlotte**, Huntington, Ind., to Harvey Fisher 1087, Mary A Brown; m — Potts.
- 1006 **Fisher, Chester A**, to James G Fisher 1117, Alice Tate.
- 1007 **Fisher, Chloe E**, b 2-15, 1878 to James L Fisher 1119, Jeanette McLure; m Albert Barnes 12-15, 1897, ch Earl 64.
- 1008 **Fisher, Clara**, Markle, Ind., to Harvey Fisher 1087, Susan Snyder.
- 1009 **Fisher, Christina**, to Milton W Fisher 1210, Sarah Richardson.
- 1010 **Fisher, Clarissa**, b 8-26, 1860 to John B Fisher 1140, Mary J Linn; m Albert B Kinton 9-21, 1879, ch Ross L 1629, Jessie A 1627, Albert B 1625, Myrtle G 1628, Everett 1626.

- 1011 Fisher, Clarissa**, to Simon Fisher 1257, Emilett Cummings; m Henry Weese; ch John 4091.
- 1012 Fisher, Clarissa**, Table Rock, Neb., d 5, 1909 to Jesse Fisher 1128, Emily Campbell; 1st m 8-16, 1866 Henry Rulon 3660, ch Elva E 3659; 2nd m Robert Davidson 2-16, 1879, ch Grace I 408, F Merle 407.
- 1013 Fisher, Clinton D**, b 12-22, 1885 to Clinton M Fisher 1014, Cora B Malone; m Irene Rezner 12-17, 1906.
- 1014 Fisher, Clinton M**, Pawnee City, Neb., b 12-27, 1853 to Jesse Fisher 1128, Emily Campbell; m Cora B Malone 2-11, 1875, ch Ada E 966, Elsie I 1047, Mason G 1204, Jesse 1130, Clinton D 1013, Mary E 1198.
- 1014a Fisher, Daisy C**, b 6-21, 1889 to Alpheus A Fisher 978, Mary Albright.
- 1015 Fisher, Daniel**, Chicago, Ill., b 2-12, 1829 to Daniel Fisher 1018, Margaret Davis; m 3-7, 1862 Panina Asher 44, ch William H 1286, A Elizabeth 1041, Sarah M 1255, James E 1116, Mary M 1203, Harvey.
- 1016 Fisher, Daniel**, (first known ancestor) parents unknown; married, wife unknown; ch Moleston 1212, Theodore 1267, Nathan 1220, John 1135, Thomas 1273, Daniel 1020.
- 1018 Fisher, Daniel**, Dillon, Ill., b 11-21, 1798, d 1-7, 1874 to Moleston Fisher 1212, Susanna Moon 3273; m Margaret Davis; ch Ahinoam 968, John 1137, William 1285, Jesse, Aaron, Daniel 1015, Hannah, Susy 1266.
- 1019 Fisher, Daniel**, to Daniel Fisher 1020, Denearas Starbuck; m Jane Cox, ch Grant 1082, Orlie 1230, Melvina 1207, Viola.
- 1020 Fisher, Daniel**, to Daniel Fisher 1016; m Denearas Starbuck, ch Edward 1030, Asher 995, Thomas 1272, Daniel 1019, William 1282, Nathan 1218, John 1136, Harvey 1087, Sarah 1252, Ann 987, Mary 1194, Jane 1124, Hannah 1085.
- 1021 Fisher, Daniel**, to Jacob Fisher 1111, Catharine Pilcher 2429.
- 1022 Fisher, Dan B**, Whitewater, Ind., to Edward Fisher 1030, Phoebe Banker.
- 1023 Fisher, David A**, b 1840, to Nathan Fisher 1222. Elizabeth Pilcher 3431; m Sarah J King; ch Mary 1196, Anna 989, Edward 1031, Malinda 1177, Nathan O 1223.
- 1024 Fisher, D D**, St Louis, Mo., circuit judge, Thomas Fisher 1272, Elizabeth Dwiggins 869.
- 1025 Fisher, Dessie**, to Ancil C Fisher 986, Sarah Mankin, m Bert Tucker.
- 1026 Fisher, Dorotha**, to Weldon Fisher 1280, Lucy Mitchell.

- 1027 **Fisher, Dwight E**, b 3-20, 1897, to George Fisher 1079, Zona M Larimore.
- 1028 **Fisher, Earl F**, Pern, Neb., b 9-26, 1879, to Lewis Fisher 1060, E N Peabody; m Cornelia C Barnnin; ch Mildred L 1209, Margaret E 1180, Lewis W 1161.
- 1029 **Fisher, Edna**, to Weldon Fisher 1280, Lucy Mitchell.
- 1030 **Fisher, Edward**, to Daniel Fisher 1020, Denearas Starbuck; m Phoebe Banker; ch Ellis N 1046, Daniel B 1022, Theodore 1286, A H 967, Esther J 1059, Anna 988.
- 1031 **Fisher, Edward**, to David A Fisher 1023, Sarah J King.
- 1032 **Fisher, Eli**, Pacific Grove, Cal., b 5-20, 1841, to Jessie Fisher 1129, Achsah Starbuck 3790; m Anna Bradford 5-1, 1866.
- 1033 **Fisher, Elias**, Washburn, Ill., to Theodore Fisher 1267, Martha Dillon 714; m Sarah Stanley; ch Isaiah, Jabez 1110, Oliver 1126, Mary 1190, Ira 1098, Martha L, Louis E, Lola.
- 1034 **Fisher, Elihu**, Washburn, Ill., to Theodore Fisher 1267, Martha Dillon 714; m Elizabeth McCoy; ch Alice 973, Fanny 1068, Elsworth 1048, Theodore 1269.
- 1035 **Fisher, Elizabeth**, Cedar, Kas., b 4-14, 1840, to Nathan Fisher 1219, Susanna Fisher 1263; m Jehu Johnson 12-10, 1857; ch Charles C 2340, William E 2382, Louis E 2368, Loretta 2370.
- 1036 **Fisher, Elizabeth**, to Moleston Fisher 1212, Susanna Moon 3273; m Charles Morgan; ch Wesley 3296, Sena Ann 3295, Malinda 3293, Lenora 3292, Julia A 3291, Isaiah 3289, Ezra 3285, Daniel 3284, Clinton 3282.
- 1037 **Fisher Elizabeth**, b 3—, 1835, d 1858, to Nathan Fisher 1222, Elizabeth Pilcher 3431.
- 1038 **Fisher, Elizabeth**, to James W Fisher 1121, Malinda Rinearson.
- 1039 **Fisher Elizabeth**, b 5-12, 1822, d 9—, 1904, to James Fisher 1113, Amy Bennet 101; m Richard Lynn; ch Louisa E 3066, James L, Samuel L 3070, Amanda J 3051, Lydia A 3067, Martha M 3068, Susan E 3071.
- 1040 **Fisher, A Elizabeth**, to Thomas Fisher 1274, Susanna Hodgson 2181.
- 1041 **Fisher, Elizabeth**, Chicago, Ill., b 12-31, to Daniel Fisher 1015, Panina Asher 44; m George Outlaw 10-17, 1885; ch Harry 3385, George 3384.
- 1042 **Fisher, Elizabeth**, b 3-23, 1820, to Moleston Fisher 1212, Susanna Moon 3273; m Charles Morgan; ch Lorena 3292, Clinton 3282, Mary, Isaiah 3289, Westley 3296, Malinda 3293, Julia Ann 3291, Daniel 3284, Ezra 3285, Sena Ann 3295.
- 1043 **Fisher, Elizabeth A**, to Jacob Fisher 1111, Catharine Pilcher 3429.

- 1044 Fisher, Ellen**, near Dayton, Ohio, to Harvey Fisher 1087, Mary A Brown; m ——— Pearson.
- 1045 Fisher, Ellis**, to Azariah Fisher 996, Malinda Stanley 3785.
- 1046 Fisher, Ellis N**, to Edward Fisher 1030, Phoebe Banker.
- 1047 Fisher, Elsie J**, b 7-7, 1878, to Clinton N Fisher 1014, Cora B Malone.
- 1048 Fisher, Elsworth**, to Elihu Fisher 1034, Elizabeth McCoy.
- 1049 Fisher, Elvira**, Normal, Ill., to James Fisher 1113, Amy Bennet 101; m Elijah Glottfelter; ch John 1417, Annie 1416, Minnie 1418; 2nd m Henry Hamlin; ch Jesse 1453, Herbert 1452. Emma 1451.
- 1050 Fisher, Emeline**, Freemont, Ia., b 12-26, 1843, to Jesse Fisher 1129. Achsah Starbuck 3790; m William Roof; ch Luella 3639, Jay 3638, Guy 3637, Elsie 3635, Don 3633, Ray, Florence, Ben 3632.
- 1051 Fisher, Emily**, Eugene, Oregon, to Nathan Fisher 1218, Cynthia Harris; m Walton.
- 1052 Fisher, Emily**, to Harvey Fisher, 1087, Mary A. Brown.
- 1053 Fisher, Emily**, Armington, Ill., b 1-20, 1829, to Jas. Fisher 1113, Amy Bennett, 101; m Danl. Miars 3211, 9-8, 1847; ch Orlanda 3237; 2nd m Wilson Richmond 1-18, 1855; ch Martha 3577, Joseph 3572, Louisa 3574, Emma 3571, Bert 3566, Laura 3573, infant.
- 1054 Fisher, Emma**, to Silas Fisher 1256, Mahala Scott.
- 1055 Fisher, Emma C.**, b 2-20, 1861, to Isaac Fisher 1102, Mary C. Moulton; m C. K. Rickhart, 12-24, 1885; ch Lota E. 3563, Laura E. 3564, Wilhelmina 3565.
- 1056 Fisher, Emma J.**, b 9-7, 1880, to William B. Fisher 1284, Mary Bock; m Thomas Smith, 4-11, 1901; ch Howard P, Harry 3739.
- 1057 Fisher, Esther C.**, Kirwin, Kas., b 12-20, 1906, to Arthur Fisher 993, Gertrude Christenson
- 1058 Fisher, Esther E.**, Santa Paula, Cal., b 6-9, 1848, to Isaac Fisher 1102, Mary C. Moulton; m Jerry T. Hoswell, 12-24, 1868; ch Ira James 2292.
- 1059 Fisher, Esther J.**, to Edward Fisher 1030, Phoebe Banker.
- 1060 Fisher, Ethel**, to Jabez Fisher 1110, Marie Harper; m Morton Dutcher.
- 1061 Fisher, Ethel**, to Lee Fisher 1150, Ivy Cook.
- 1062 Fisher, Etta**, to Alpheus A. Fisher 978, Mary Albright.
- 1063 Fisher, Etta**, to John P. Fisher 1142, Elizabeth Ewin.
- 1064 Fisher, Eunice**, to George L. Fisher 1080, Myranda Edwards.

- 1065 **Fisher, Eva**, to Leonard A. Fisher 1156, Belle Bankson.
- 1066 **Fisher, Evaline E.**, to William B. Fisher 1284, Mary Bock.
- 1067 **Fisher, Flora M.**, Auburn, Neb., b 11-16, 1864, to Lewis Fisher 1160, E. J. Peabody; m E. H. Dort, 2-26, 1878; ch Clark L. 833, Edith E. 834, Edward N. 835.
- 1068 **Fisher, Fanny**, to Elihu Fisher 1034, Elizabeth McCoy.
- 1069 **Fisher, Florence**, b 11-24, 1891, to James A. Fisher 1115, Ella Gundy.
- 1070 **Fisher, Florence**, b 10 5, 1895, to George Fisher 1079, Zona M. Larimore.
- 1071 **Fisher, Floyd**, to Lionel Fisher 1163, Mary Turman.
- 1072 **Fisher, Francis**, Dillon, Ill., to Jesse H. Fisher 1131, Anna Dillon 478; m Stephen Sturdyvant; ch Della 3912, Arthur 3911, Obadiah 3917.
- 1073 **Fisher, Francis**, to Lee Fisher 1150, Ivy Cook.
- 1074 **Fisher, Frank**, Tremont, Ill., to Jesse H Fisher 1131, Anna Dillon 478; m Isabelle Snyder.
- 1075 **Fisher, Frank**, Los Angeles, Cal., b 8-7, 1866 to Moleston Fisher 1213, Matilda Prunty; m Mary Creese 1-1, 1889, ch Carrie A 1000, Jay 1125, Hally 1083.
- 1076 **Fisher, Frederick**, Topeka, Kansas, b 10-18, 1883 to Ithamar Fisher 1108, Mary E Smiley; m Irene D Gerbrick 9-19, 1906, ch Thamer H 1109.
- 1077 **Fisher, George**, to Nathan Fisher 1218, Cynthia Harris.
- 1078 **Fisher, George**, to Ira A Fisher 1098, Clara Jackson; m Maude Overacre, ch Joseph Alvin.
- 1079 **Fisher, George**, Nemaha, Neb., b 9-11, 1870 to John B Fisher 1140, Mary J Linn; m Zona M Larimore 9-19, 1894, ch Florence 1070, Dwight E 1027, John L, 1141, Margorie A 1179.
- 1080 **Fisher, George L**, to James Fisher 1112, Lucetta Hardin; m Miranda Edwards, ch Hilda 1095, Eunice 1064.
- 1081 **Fisher, Glenn**, St. Paul, Neb., b 5-13, 1890 to Linus A Fisher 1162, Addie Davidson.
- 1082 **Fisher, Grant**, South Macalister, Okl., to Daniel Fisher 1019, Jane Cox.
- 1083 **Fisher, Hally**, Los Angeles, Cal., b 4-23, 1894 to Frank Fisher 1075, Mary Creese.
- 1084 **Fisher, Hannah**, to Jacob Fisher 1111, Catharine Pilcher.
- 1085 **Fisher, Hannah**, to Daniel Fisher 1020, Denearas Starbuck; m Isaac N Barker, ch Malissa B 61, Ovilla 63, Mary 62, Amanda 59, J C F 60, Roscoe.

- 1086 Fisher, Henry**, to Jacob Fisher 1111, Catherine Pileher.
- 1087 Fisher, Harvey**, to Daniel Fisher 1020, Denearas Starbuck; m 1st Mary A Brown, ch Mahlon 1175, Amanda 982, Emily 1052, Ellen 1044, Charlotte 1005; 2nd m Lucy Cole, no children; 3rd m Susan Snyder, ch Clara 1008.
- 1088 Fisher, Harvey**, b 5-9, 1884 to Alpheus A Fisher 978, Mary Albright.
- 1089 Fisher, Harvey G**, Peculiar, Mo., b 3-23, 1829, to Jesse Fisher 1129, Achsah Starbuck 3790; m Lydia Dillon 699, ch Theresa 1271, Alfaretta, Gee, Charlie, Alonzo.
- 1090 Fisher, Harry**, to Jesse J Fisher 1132, Maude Stevens.
- 1091 Fisher, Hazel K**, Bloomington, b 4-1, 1891 to William H Fisher 1286, Lillie Brining.
- 1092 Fisher, Helen A**, to Stephen E Fisher 1260, Mayette Stoner.
- 1093 Fisher, Helen E**, to Jas. Fisher 1112, Lucetta Hardin; m Thos. Roberts, ch Mabel 3586a, Guy 3584a.
- 1094 Fisher, Henry**, b 7-25, 1887 to Alpheus A Fisher 978, Mary Albright.
- 1095 Fisher, Hilda**, to George L. Fisher 1089, Miranda Edwards.
- 1096 Fisher, Hiram**, to Isaac Fisher 1101, Elizabeth Hodgson 1837.
- 1097 Fisher, Hollis**, to Weldon Fisher 1280, Lucy Mitchell.
- 1098 Fisher, Ira A**, to Elias Fisher 1033, Sarah Stanley; m Clara Jackson, ch Josephine E 1143, George 1078, Ludelia 1168.
- 1099 Fisher, Ira W**, b 2-10, 1878 to James A Fisher 1115, Kittie Shay.
- 1100 Fisher, Isaac**, Washburn, Ill., b 11-14, 1800 to Moleston Fisher 1212, Susanna Moon 3273; 1st m Margaret Bennet, ch Elizabeth; 2nd m Eunice Bennet, ch James, John B 1140, Alfred, Levi, Lewis 1160.
- 1101 Fisher, Isaac**, m Elizabeth Hodgson; c Hiram 1096.
- 1102 Fisher, Isaac**, Huenne, Cal., b 11-1, 1825, to James Fisher 1113, Amy Bennet 101; m Mary C Molton; ch Esther E 1058, James L 1119, William B 1284, Emma C 1055, Isaac N, 1105, Amy J 985.
- 1103 Fisher, Isaac E**, Huntington, Ind., to Caleb Fisher 999, Maria Knox; m Elizabeth Kinsey; c Charles A 1003.
- 1104 Fisher, Isaac H**, to Alpheus A Fisher 978, Mary Albright.
- 1105 Fisher, Isaac N**, b 4-17, 1866, to Isaac Fisher 1102, Mary C Moulton; m Martha Gentry 12-24, 1887; ch Loran I 1165, William J 1287, Blanch C 998.
- 1106 Fisher, Isadore**, to Oliver Fisher 1226, Sarah Carithers.
- 1107 Fisher, Isaiah**, to Thomas Fisher 1272, Susanna Dwiggin 888.

- 1108 **Fisher, Ithamar**, Kincaid, Kas., b 12-10, 1854, to Nathan Fisher 1219, Susanna Fisher 1263; m Mary E Snively 4-1, 1875; ch Ethel, Fred 1076, James H 1118.
- 1109 **Fisher, Ithamar H**, b 7-6, 1907, to Fred Fisher 1076, Jennie D Gerbrick.
- 1110 **Fisher, Jabez**, Washburn, Ill.; to Elias Fisher 1033, Sarah Stanley; m Mary Harper; ch Lola 1164, Ada 965, Ethel 1060, May 1206.
- 1111 **Fisher, Jacob**, b 2-23, 1805, d 3-4, 1883, to Moleston Fisher 1212, Susanna Moon 3273; m Catharine Pilcher 4-5, 1824; ch Mary J 1200, Moleston 1211, Eliza Ann, Susan 1262, Daniel 1021, Sarah 1253, Hannah 1084, William 1281, Jesse 1126, Luciinda, Henry 1086.
- 1112 **Fisher, James**, Wilsonville, Neb., to James Fisher 1113, Amy Bennet 101; m Lucetta Hardin; ch George L 1080, Jesse J 1132, Helen E 1093, Leonard A 1156, Weldon 1280.
- 1113 **Fisher, James**, Dillon, Ill., b 9-9, 1797, d 10-22, 1844, to Moleston Fisher 1212, Susanna Moon 3273; m Amy Bennet 101, 5-28, 1818; ch Elizabeth 1039, Mary Jane 1199, Susanna 1263, Jesse 1128, Isaac 1102, Martha 1182, Emily 1053, Louisa 1166, Stephen 1261, Lydia, Elvira 1049, James 1112, Amanda.
- 1114 **Fisher, James**, b 11-4, 1844, to Nathan Fisher 1219, Susanna Fisher 1263.
- 1115 **Fisher, James A**, b 1-27, 1853, to Stephen Fisher 1258, Nancy Hatfield; m Kittie Shay 11—, 1876; ch Ira W 1099, Arthur L 992, Pearl May 1234; 2nd m Ella Gowdy 3-15, 1888; ch Nellie, Florence 1069.
- 1116 **Fisher, James E**, b 3-24, 1870, d 6-23, 1889, to Daniel Fisher 1015, Panina Asher 44.
- 1117 **Fisher, James G**, b 7-7, 1863, d 12-17, 1901, to Jesse Fisher 1128, Emily Campbell; m Allie Tate, ch Chester A 1006.
- 1118 **Fisher, James H**, to Ithamar Fisher 1108, Mary E Smiley.
- 1119 **Fisher, James L**, to Isaac Fisher 1102, Mary C Moulton; m Jannette McLure; ch Chloe E 1007, Carrie M 1001, Charles R 1004.
- 1120 **Fisher, James M**, to Asher Fisher 995, Evaline Smith.
- 1121 **Fisher, James W**, b 4—, 1833, to Nathan Fisher 1222, Elizabeth Pilcher 3431; m Malinda Rinearson; ch Nathan 1217, Elizabeth 1038.
- 1122 **Fisher, James W**, to John P Fisher 1142, Elizabeth Ewin.
- 1123 **Fisher, Jane**, to Jacob Fisher 1111, Catharine Pilcher 3429.

- 1124 Fisher, Jane**, to Daniel Fisher 1026, Denearas Starbuck; m Abraham Chenoweth; ch Elizabeth C 333, Eliza 332, Lucy 337, Jane 334, Leander 336, John 335, Ed 331, William 338.
- 1125 Fisher, Jay**, Los Angeles, Cal., b 10-27, 1892, to Frank Fisher 1075, Creese.
- 1126 Fisher, Jesse**, to Jacob Fisher, 1111, Catharine Pilcher 3429.
- 1127 Fisher, Jesse**, to Lee Fisher 1150, Ivy Cook.
- 1128 Fisher, Jesse**, Pawnee City, Neb., b 1-28, 1824, d 3-21, 1899, to James Fisher 1113, Amy Bennet 101; m Emily Campbell; ch Almira 975, Clarissa 1012, Clinton M 1014, Amy E 984, Linus A, 1162; Lionel, 1163; Ralph 1237, Lee 1150.
- 1129 Fisher, Jesse**, b 8-15, 1802, d 3-18, 1891, to Moleston Fisher 1212, Susanna Moon 3273; m Achsah Starbuck 3790, 3-2, 1824; ch Asa 994, Susanna 1264, Harvey G 1089, Clarissa, Sarah 1249, Mary 1191, Moleston 1213, Eli 1032, Emeline 1050.
- 1130 Fisher, Jesse**, b 11-24, 1882, to Clinton M Fisher 1014, Cora B Malone.
- 1131 Fisher, Jesse H**, to Theodore Fisher 1267, Martha Dillon 714; m Catharine Bennet 106, 2nd m Anna Dillon 478.
- 1132 Fisher, Jesse J**, to James Fisher 1112, Lucetta Hardin; m Maude Stevens; ch Harry 1090, Ralph 1235, Stephen 1259.
- 1133 Fisher, Joel**, to Azariah Fisher 996, Malinda Stanley 3785.
- 1134 Fisher, John**, to Thomas Fisher 1274, Susanna Hodgson 2181; m Rachel Joy.
- 1135 Fisher, John**, to Daniel Fisher 1016.
- 1136 Fisher, John**, to Daniel Fisher 1020, Denearas Starbuck; m Susan Gurley.
- 1137 Fisher, John**, to Daniel Fisher 1018, Margaret Davis, m Fanny Parr; ch Arena 990, Vigo 1277, Alfred 972, William.
- 1138 Fisher, John**, to Nathan Fisher, 1220.
- 1139 Fisher, John A**, to Silas Fisher 1256, Mahala Scott.
- 1140 Fisher, John B**, Nemaha, Neb., b 3-28, 1829, to Isaac Fisher 1100, Eunice Bennet 126; m Mary J Linn 9-12, 1852; ch George 1079, Lavina 1149, Clarissa 1010, Martha 1188.
- 1141 Fisher, John L**, b 5-24, 1902, to George Fisher 1079, Zona Larimore.
- 1142 Fisher, John P**, b 2, 1829, to Nathan Fisher 1222, Elizabeth Pilcher 3431; m Elizabeth Ewin; ch Mary, James W 1121, Daniel, Catherine 1002, Etta 1063.
- 1143 Fisher, Josephine E**, to Ira A Fisher 1098, Clara Jackson; m Louis D Barrett; ch Francis May, Ruth Virginia.

- 1144 **Fisher, Judith**, b 12-5, 1815, d 3-13, 1845, to Moleston Fisher 1212, Susanna Moon 3273; m John Pilcher, ch Nelson B 3436, Noah 3437, James 3432, Drusilla 3430, Nathan 3435, Mary 3433.
- 1145 **Fisher, Julia A**, Huntington, Ind., to Wm Fisher 1282, Anna Steedham; m — Hosler.
- 1146 **Fisher, Kittie M**, b 3-15, 1869, to Moleston Fisher 1213, Mary Butts; m E G Brethower 6-3, 1902; ch Doris A 254, Norman A 255.
- 1147 **Fisher, Laura**, Kansas City, Mo., b 6-3, 1850, to Asa Fisher 994, Susan Palmer; m Worth Gibson 10-4, 1870; ch Hal 1415.
- 1148 **Fisher, Laura**, to Leonard Fisher 1156, Belle Bankson.
- 1149 **Fisher, Lavina**, to John B Fisher 1140, Mary J Linn; m Adelbert Jenks; 2d m C D Snow; ch Maggie 3745.
- 1150 **Fisher, Lee**, Fairbury, Neb., b 2-4, 1873, to Jesse Fisher 1128, Emily Campbell; m Ivy Cook; ch Ethel 1061, Leroy 1158, Francis 1073, Jesse 1127.
- 1151 **Fisher, Lela**, to Ralph Fisher 1137, Julia Carlock.
- 1152 **Fisher, Lelah E.**, Kirwin, Kas., b 7-19, 1902, to Arthur L. Fisher 993, Gertrude Christenson.
- 1154 **Fisher, Lemuel A.**, to Silas Fisher 1256, Mahala Scott.
- 1155 **Fisher, Leona**, Huntington, Ind., to Samuel C. Fisher 1244, Rebecca McIntire; m Charles Renner.
- 1156 **Fisher, Leonard A.**, to James Fisher 1112, Lucetta Hardin; m Belle Bankson; ch Eva 1065, Laura 1148, Nellie 1224.
- 1157 **Fisher, Leroy**, Washburn, Ill., to Oliver Fisher 1226, Sarah Carithers.
- 1158 **Fisher, Leroy**, to Lee Fisher 1050, Ivy Cook.
- 1160 **Fisher, Lewis**, San Diego, Cal., b 10-14, 1835, to Isaac Fisher 1100, Eunice Bennett 126; m Martha E Linn; ch Mary L 1202, Susanna A. 1265; 2nd m E. J. Peabody, 9-27, 1863; ch Flora M. 1067, Thomas L. 1275, Alice Iva, Edith Viola, Earl F. 1028, Eunice P., Nelson I.
- 1161 **Fisher, Lewis W.**, Peru, Neb., Earl T. Fisher 1028, Cordelia Barnin.
- 1162 **Fisher, Linus A.**, St. Paul, Neb., b 12-21, 1865, to Jesse Fisher 1128, Emily Campbell; m Addie Davidson, 2-27, 1889; ch Glenn 1081, Myrtle 1214.
- 1163 **Fisher, Lionel**, Boulder, Col., b 12-21, 1865, to Jesse Fisher 1128, Emily Campbell; m Mary Turman; ch Floyd 1171, Barton 997.

- 1164 **Fisher, Lola**, Washburn, Ill., to Jabez Fisher 1110, Mary Harper; m A. H. Burk; ch Helen 305.
- 1165 **Fisher, Loran I.**, b 1-15, 1891, to Isaac N. Fisher 1105, Martha Gentry.
- 1166 **Fisher, Louisa**, Tremont, Ill. d 1908, to James Fisher 1113, Amy Bennett 101; m Allen Leonard 2540.
- 1167 **Fisher, Louisa J.**, b 1-22, 1885, to Alpheus A. Fisher 978, Mary Albright.
- 1168 **Fisher, Ludelia**, to Ira A. Fisher 1098, Clara Jackson; m William Kramm; ch Helen.
- 1169 **Fisher, Luretta**, to Milton W. Fisher 1210, Sarah Richardson.
- 1170 **Fisher, Luke**, b 4-20, 1842; d 2-15, 1905, to Nathan Fisher 1119, Susanna Fisher 1263; m Melissa Bocoock.
- 1171 **Fisher, Lulu E.**, Washburn, Ill., to Oliver Fisher 1226, Sarah Carithers.
- 1172 **Fisher, Lydia**, to Thomas Fisher 1274, Susanna Hodgson 2181; m Francis Frazier 1315; ch Mary 1340, Charlotte 1308, Caroline 1307, Nathan 1344, Seth 1351, John 1330, Levi 1336.
- 1173 **Fisher, Lydia**, to Theodore Fisher 1167, Martha Dillon 714.
- 1174 **Fisher, Lydia**, to Thomas Fisher 1272, Elizabeth Dwiggins 869.
- 1175 **Fisher, Mahlon**, Lafountaine, Ind., to Harvey Fisher 1087, Mary Browne.
- 1176 **Fisher, Malinda**, Mt. Etna, Ind., to Asher Fisher 995, Evaline Smith; m ——— Anderson.
- 1177 **Fisher, Malinda**, to David A Fisher 1023, Sarah J King.
- 1178 **Fisher, Mamie**, to Ancil C Fisher 986, Sarah Mankin.
- 1179 **Fisher, Marjorie A.**, b 11-7, 1906, to George Fisher 1070, Zona Larimore.
- 1180 **Fisher, Margaret E.**, Peru Neb., to Earl T Fisher 1028, Cordelia Barnin.
- 1181 **Fisher, Martha**, to Earl T Fisher 1028, Cordelia C Barnin.
- 1182 **Fisher, Martha**, Normal, Ill., b 7-10, 1827, to James Fisher 1113, Amy Bennet 101; m 2-9, 1845, Ellis Dillon 549.
- 1183 **Fisher, Martha**, to Jesse H. Fisher 1131, Anna Dillon 478; m Al Sturdyvant; ch Melvin 3915, Mert 3916, Guss 3913, Alva 3910, Lulu 3914.
- 1184 **Fisher, Martha**, b 3-17, 1811; d 3-4, 1897, to Moleston Fisher 1212, Susanna Moon 3273.
- 1185 **Fisher, Martha**, to Silas Fisher 1256, Mahala Scott.
- 1186 **Fisher, Martha**, b 10-4, 1846, to Nathan Fisher 1219, Susanna Fisher 1263; m John Bocoock; ch Anna 212, Emma 213; m Frank Porter; ch Leslie N 3441, Don 3440.

- 1187 **Fisher, Martha**, to Nathan Fisher 1218, Cynthia Harris.
- 1188 **Fisher, Martha E.**, b 8-15, 1862, to John B Fisher 1140, Mary J Linn.
- 1189 **Fisher, Martha F.**, b 8-4, 1868; d 3-4, 1897, to Stephen Fisher 1258, Nancy Hatfield.
- 1190 **Fisher, Mary**, Pekin, Ill., to Elias Fisher 1033, Sarah Stanley 3786; m Samuel Wagner; ch Ross S 4029, Delpha 4023, Robert 4028.
- 1191 **Fisher, Mary**, Normal, Ill., b 8-23, 1836; to Jesse Fisher 1129, Achsah Starbuck 3790; m 1-16, 1855 Isaiah Dillon 628.
- 1192 **Fisher, Mary**, b 4-17, 1809; d 8-9, 1847, to Moleston Fisher 1212, Susanna Moon 2373; m John Campbell, ch John 316, Rosanna 318.
- 1193 **Fisher, Mary**, to Thomas Fisher 1274, Susanna Hodgson 2181; m Van Meter Taylor; 2nd m Samuel Bench.
- 1194 **Fisher, Mary**, to Daniel Fisher 1020, Denearas Starbuck; m ——— Sullivan; ch Malinda 3918.
- 1195 **Fisher, Mary**, Huntington, Ind., b 5-1, 1831, to Nathan Fisher 1222, Elizabeth Pitcher 3431; m John Snider 12-18, 1853, ch Oliver N, Simon R, George F, Mary C, Silas L, Sarah E, Sena A, Charles W, John B, Rosa M.
- 1196 **Fisher, Mary**, to David A Fisher 1023, Sarah J King.
- 1197 **Fisher, Mary A.**, to Silas Fisher 1256, Mahala Scott.
- 1198 **Fisher, Mary E.**, Pawnee City, Neb., to Clinton Fisher 1014, Cora B Malone.
- 1199 **Fisher, Mary J.**, Dillon, Ill., b 5-13, 1819; d 12-19, 1838, to James Fisher 1113, Amy Bennet 101; m 9-20, 1836, Ellis Dillon 594.
- 1200 **Fisher, Mary J**, to Jacob Fisher 1111, Catharine Pilcher.
- 1201 **Fisher, Mary L**, b 10-18 1861 to Stephen Fisher 1258, Nancy Hatfield; m 11-28, 1883, Albert Boyle 224, ch Roy 241, Howard 233, James 235, Frank 232, Elsie 228, Elvie M 229, Albert 223.
- 1202 **Fisher, Mary L**, Cornelius, Oregon, b 10-4, 1858 to Lewis Fisher 1160, Martha E Linn; m Geo. Kinton, ch Bertha 2498, Leroy 2503, Ralph 2507, Alva L 2497, Edith 2500.
- 1203 **Fisher, Mary M**, Chicago, Ill., b 7-24, 1873 to Daniel Fisher 1015, Panina Asher 44; m M M Gates 4-20, 1904, ch Walter.
- 1204 **Fisher, Mason G**, b 8-8, 1880 to Clinton Fisher 1014, Cora B Malone.
- 1205 **Fisher, Maxwell**, to Oliver Fisher 1226, Sarah Carithers.
- 1206 **Fisher, May**, to Jabez Fisher 1110, Marie Harper; m William Newell, ch Airdra A 3325, Leland R 3326, Anitta V 3324.

- 1207 Fisher, Melvina**, South Macalister, Okl., to Daniel Fisher 1019, Jane Cox.
- 1208 Fisher, Merrill**, to Ancil Fisher 986, Sarah Mankin.
- 1209 Fisher, Mildred L**, Peru, Neb., to Earl T. Fisher 1028, Cordelia C Barnin.
- 1210 Fisher, Milton W**, Fort Wayne, Ind., to Caleb Fisher 999, Maria Knox; m Sarah Richardson, ch Loretta, Alonzo 976, Christina 1009.
- 1211 Fisher, Moleston**, Huntington, Ind., to Jacob Fisher 1111; Catherine Pilcher.
- 1212 Fisher, Moleston**, died in Huntington, Indiana, b 1-22, 1775, d 12 24, 1863 to Daniel Fisher 1016; 1st m 8-18, 1796 Susanna Moon 3273, ch James 1113, Daniel 1018, Isaac 1100, Jesse 1129, Jacob 1111, Nathan 1222, Martha 1184, Caleb 999, Judith 1144, Elizabeth 1042, Simon 1257; 2nd m 7-13, 1822 Mary Pilcher 3434.
- 1213 Fisher, Moleston**, Kirwin, Kan., b 12-22, 1838 to Jesse Fisher 1129, Achsah Starbuck 3790; 1st m Matilda Prunty 8-22, 1862, ch Carrie, Frank 1075; 2nd m Mary Butts 11-27, 1886, ch Arthur L 993, Kittie M 1146.
- 1214 Fisher, Myrtle**, St. Paul, Neb., b 2-14, 1894 to Linus A Fisher 1162, Addie Davison.
- 1215 Fisher, Myrtle**, to Oliver Fisher 1226, Sarah Carithers; m Robt. Newton, ch Lucy L 3357.
- 1216 Fisher, Nancy**, Lafontaine, Ind., to Thos. Fisher 1272, Susanna Dwiggins 888.
- 1217 Fisher, Nathan**, to James W Fisher 1121, Malinda Rinearson.
- 1218 Fisher, Nathan**, to Daniel Fisher 1020, Denearas Starbuck; m Cynthia Harris, ch George 1077, Emily 1051, Martha 1187.
- 1219 Fisher, Nathan**, b 12-12, 1889 to Theodore Fisher 1267, Martha Dillon 714; m Susanna Fisher 1263, ch Elizabeth 1035, Luke 1170, Martha 1186, James 1114, Ithamar 1108.
- 1220 Fisher, Nathan**, Tremont, Ill., to Daniel Fisher 1016, wife unknown; m wife unknown, ch Sarah 1247, John 1138.
- 1221 Fisher, Nathan**, to Jesse H Fisher 1131, Annie Dillon 478; 1st m Elenore Hitt, ch Viola 1278; 2nd m Mrs Mary Hitt.
- 1222 Fisher, Nathan**, b 3-15, 1807 to Moleston Fisher 1212, Susanna Moon 3273; m 1816 Elizabeth Pilcher 3431, ch Mary 1195, James 1121, Martha, John P 1142, Elizabeth 1037, Silas 1256, David A 1023.
- 1223 Fisher, Nathan O**, to David A Fisher 1023, Sarah J King.
- 1224 Fisher, Nellie**, to Leonard A Fisher 1156, Bell Bankson.
- 1225 Fisher, Noble**, to Silas Fisher 1256, Mahala Scott.

- 1226 Fisher, Oliver**, Washburn, Ill., to Elias Fisher 1033, Sarah Stanley 3786; m Sarah Carithers; ch Stephen E 1290, Lula E 1171, Isadore R, Frederick, Oliver M 1228, Ora S 1229, Myrtle A 1215, Leroy 1157, Maxwell 1205, Rex E 1238.
- 1227 Fisher, Oliver H**, to Thomas Fisher 1272, Elizabeth Dwiggins 869.
- 1228 Fisher, Oliver M**, Washburn, Ill., to Oliver Fisher 1226, Sarah Carithers; m Bertha Leaman; ch Sarah 1250.
- 1229 Fisher, Ora S**, to Oliver Fisher 1226, Sarah Carithers.
- 1230 Fisher, Orlie**, South McAlister, Okla., to Daniel Fisher 1019, Jane Cox.
- 1231 Fisher, Orpha M**, Bloomington, Ill., b 9-19, 1887, to William H Fisher 1286, Lillie M Brining.
- 1232 Fisher, Palmer L**, b 9-10, 1883, to William B Fisher 1284, Mary Bock; m Elizabeth Goolsby 5-15, 1907.
- 1233 Fisher, Pearl**, to Ralph Fisher 1237, Julia Carlock.
- 1234 Fisher, Pearl May**, b 12-25, 1882, to James A Fisher 1115, Kittie Shay.
- 1235 Fisher, Ralph**, to Jesse Fisher 1132, Maude Stevens.
- 1236 Fisher, Ralph**, to Ralph Fisher 1237, Julia Carlock.
- 1237 Fisher, Ralph**, Bonner's Ferry, Wash., b 2-14, 1868, to Jesse Fisher 1128, Emily Campbell; m Julia Carlock; ch Pearl 1233, Everett, Ralph 1236, Lela 1151.
- 1238 Fisher, Rex E**, Washburn, Ill., to Oliver Fisher 1126, Sarah Carithers.
- 1239 Fisher, R N**, to Thomas Fisher 1272, Elizabeth Dwiggins 869.
- 1240 Fisher, Richard**, to Stephen E Fisher 1261, Myrtle Stoner.
- 1241 Fisher, Richard**, to Simon Fisher 1257, Emilett Cummings; m Leah Bruss; ch Richard 1242.
- 1242 Fisher, Richard**, to Richard Fisher 1241, Leah Bruss.
- 1243 Fisher, Robert E**, to Steven E Fisher 1260, Myrtle Stoner.
- 1244 Fisher, Samuel C**, to Caleb Fisher 999, Mariah Knox; m Rebecca McIntire; ch Leona 1155.
- 1245 Fisher, Roy**, to Albert Fisher 971, Anna Richards.
- 1246 Fisher, Sarah**, Tremont, Ill., b 3-25, 1812, to Theodore Fisher 1267, Martha Dillon 714; m John Bennet 143 12-16, 1830.
- 1247 Fisher, Sarah**, Tremont, Ill., b 1-13, 1822, to Nathan Fisher 1016, mother unknown; m ——— Beekman, ch J Vandoren 96, Nettie 97; 2nd m John Bennet 143, 7-10, 1851.
- 1248 Fisher, Serah**, b 3-14, 1858, to Stephen Fisher 1258, Nancy Hatfield; m Alfred Bright 3-28, 1878; ch Maud 274, Cora 261, Melvin 275, Jessie 267, Lelah 279.

- 1249 Fisher, Sarah**, Peculiar, Mo., b 12-8, 1833, to Jesse Fisher 1129, Achsah Starbuck 3790; m Richard A Conover; ch Clara May 365, Annie M 363, Lelia 368, Liela 369, Eliza Kate 366, Jessie 367, Richard A 372, Charles A 364.
- 1250 Fisher, Sarah**, to Oliver M Fisher 1228, Bertha Leaman.
- 1257 Fisher, Sarah**, to Thomas Fisher 1272, Elizabeth Dwiggin 869, m --- Hawkins.
- 1252 Fisher, Sarah**, to Daniel Fisher 1020, Denearas Starbuck; m Walter Starbuck; ch Columbus, A S, Colburn 3804, Delpha 3805, Malinda 3838.
- 1253 Fisher, Sarah**, to Jacob Fisher 1111, Elizabeth Pilcher.
- 1254 Fisher, Sarah J**, Tremont, Ill., to Jesse H Fisher 1131, Anna Dillon 478; m Alfred Leonard 2539.
- 1255 Fisher, Sarah M**, Chicago, Ill., b 2-24, 1868, to Daniel Fisher 1015, Panina J Asher 44; m James Nealon 2-19, 1894; ch Daniel 3306.
- 1256 Fisher, Silas**, b 12—, 1836 to Nathan Fisher 1222, Elizabeth Pilcher; m Mahala Scott; ch Martha 1185, John A 1139, Emma 1054, Lemuel A 1154, Mary A 1197, Noble 1225.
- 1257 Fisher, Simon**, b 12-5, 1817, d 7-2, 1905; to Moleston Fisher 1212, Susanna Moon 1273; m Emilett Cummings; ch Amanda 981, Clarissa 1011, Richard 1241.
- 1298 Fisher, Stephen**, Hopedale, Ill., b 8-20, 1832 to James Fisher 1113, Amy Bennet 101; m Nancy Hatfield 11-6, 1851; ch James A 1115, Alpheus A, 978, Serah 1248, Mary L 1201, Stephen E 1261, Martha F 1189.
- 1259 Fisher, Stephen**, to Jesse Fisher 1132, Maud Stevens.
- 1260 Fisher, Stephen E**, to Oliver Fisher 1226, Sarah Carithers; m Myrtle Stoner; ch Richard 1240, Helen A 1092, Robert E 1243.
- 1261 Fisher, Stephen E**, Hopedale, Ill., b 3-24, 1865, d 9-2, 1883, to Stephen Fisher 1258, Nancy Hatfield.
- 1262 Fisher, Susan**, to Jacob Fisher 1111, Elizabeth Pilcher.
- 1263 Fisher, Susanna**, d 8-14, 1890, to James Fisher 1113, Amy Bennet 101; m Nathan Fisher 1219.
- 1264 Fisher, Susanna**, b 6-5, 1827, d 2-29, 1856, to Jesse Fisher 1129, Achsah Starbuck 3790; m Westley Beaner 8-11, 1846; ch Jesse 86, Mary 87.
- 1265 Fisher, Susanna A**, Nemaha, Neb., b 12-7, 1860 to Lewis Fisher 1160, Martha Linn; m Alfred B Kinton 2 20, 1884, ch Maud E 2504, Clyde B 2499, Alice M 2496, Pearl A 2506.
- 1266 Fisher, Susy**, Tremont, Ill., b 2-23, 1836, d 9-2, 1897 to Daniel Fisher 1018, Margaret Davis; m 4-10, 1859 Thomas Davis 430, ch Saphronia 428, William F 434a, Charles A 414, Franklin E, Lida E, Archie D 409, Walter T 433.

- 1267 Fisher, Theodore**, Washburn, Ill., to Danl. Fisher 1016, mother unknown; m Martha Dillon 714, ch Alvira 980, Lydia 1173, Sarah 1246, Jesse H 1131, Nathan 1219, Elihu 1034, Jabus, Elias 1033, Allen 974.
- 1268 Fisher, Theodore**, Whitewater, Ind., to Edward Fisher 1030, Phoebe Banker.
- 1269 Fisher, Theodore**, to Elihu Fisher 1034, Elizabeth McCoy.
- 1270 Fisher, Theodore**, Sedalia, Mo., to Allen Fisher 974, Adelaide Hardy.
- 1271 Fisher, Theresa**, Normal, Ill., to Harvey Fisher 1089, Lydia Dillon 699; m Frank Elder, ch Oreal 919, Lora 917, Ollie 918.
- 1272 Fisher, Thomas**, to Daniel Fisher 1020, Denearas Starbuck; m Elizabeth Dwiggins 869, Susanna Dwiggins 888, ch Sarah 1251, Lydia 1174, D. D. 1024, Albert D 970, Nancy 1216, Oliver H 1227, R. M. 1239.
- 1273 Fisher, Thomas**, to Daniel Fisher 1016, wife unknown.
- 1274 Fisher, Thomas**, m Susan Hodgson 2181.
- 1275 Fisher, Thomas L**, Nemaha, Neb., b 4-5, 1868 to Lewis Fisher 1160, Eliza J Peabody; 1st m Nevada I Lewis 6-28, 1893; 2nd Grace A Fisk 9-30, 1896, ch Evan C.
- 1276 Fisher, Til H**, New York City, Wall Street, to Asher Fisher 995, Evaline Smith.
- 1277 Fisher, Vigo**, to John Fisher 1137, Fanny Parr.
- 1278 Fisher, Viola**, to Nathan C Fisher, Elenore Hitt; m Chas. Egger, ch Alice 909, Bertie 910.
- 1279 Fisher, Viola**, Huntington, Ind., to Daniel Fisher; m — Chenoweth.
- 1280 Fisher, Weldon**, to James Fisher 1112, Lucetta Hardin; m Lucy Mitchell, ch Hollis 1097, Edna 1029, Dorotha 1026.
- 1281 Fisher, William**, to Jacob Fisher 1111, Elizabeth Pilcher.
- 1282 Fisher, William**, to Daniel Fisher 1020, Denearas Starbuck; m Anna Steedham, ch Julia A 1145.
- 1283 Fisher, William**, to Azariah Fisher 996, Malinda Stanley 3785.
- 1284 Fisher, William B**, Washington, Kansas, b 7-10, 1857 to Isaac Fisher 1102, Mary C Moulton; m Mary Bock 2-18, 1876, ch Emma J 1056, Evaline E 1066, Palmer L 1232.
- 1285 Fisher, William H**, Dillon, Ill., to Daniel Fisher 1018, Margaret Davis; m Lydia Dillon 699.
- 1286 Fisher, William H**, Bloomington, Illinois, b 6-7, 1864 to Daniel Fisher 1015, Panina Asher 44; m Lillie M Brining 12-22, 1886, ch Orpha M 1231, Hazel K 1091, W Merle 1288.
- 1287 Fisher, William J**, b 1897 to Isaac N Fisher 1105, Martha Gentry.

- 1288 Fisher, W Merle**, Bloomington, Ill., b 10-4, 1888, to William H Fisher 1286, Lillie M Brining.
- 1289 Forney, Isabelle**, to Marion Forney, Minnie Bilhimer 197.
- 1290 Forney, Carrie**, to Marion Forney, Minnie Bilhimer 197.
- 1291 Forney, Louis**, to Marion Forney, Minnie Bilhimer 197.
- 1292 Forney, Sadie**, to Marion Forney, Minnie Bilhimer 197.
- 1293 Foulk, Amba**, Westfield, Ind., b 9-30, 1869, to John B Foulk, Mary Hodgson 2081; m Frank Sommers 11-16, 1904.
- 1294 Foulk, Cora B**, Sheridan, Ind., b 4-9, 1867, to John B Foulk, Mary Hodgson 2081; m Samuel O Tetter 12-25, 1894; ch Leina M 3949, Mary L 3960.
- 1293 Foulk, Francis M.**, Sheridan, Ind., b 2-21, 1874, to John B Foulk, Mary Hodgson 2081; m Cora Hester 1591, 9-30, 1897; ch Lavona 1297, Hester L 1296.
- 1296 Foulk, Hester L**, b 12-9, 1905, to Francis Foulk 1295, Cora Hester 1591.
- 1297 Foulk, Lavona**, b 6-23, 1902 to Francis M Foulk 1295, Cora Hester 1591.
- 1298 Foulk, Marvin**, Westfield, Ind., b 4-10, 1884, to John B Foulk, Mary Hodgson 2081; m Vernie Philips 3-24, 1906.
- 1299 Frame, Floyd**, b 1907, to Van Frame; Mary Pegg 3424.
- 1300 Frame, Orville**, b 1902, to Van Frame, Mary Pegg 3424.
- 1301 Frame, Roy**, b 1905, to Van Frame, Mary Pegg 3424.
- 1302 Frazier, Aaron**, Winchester, Ind., to Aaron Frazier, Elizabeth Hodgson 1837; m Eliza E Mills; ch Earl M 1310, Harrison T 1320; 2nd m Minnie S—; ch Mary M.
- 1303 Frazier, Abisha**, b 1847, to Aaron Frazier, Elizabeth Hodgson 1837; m Rebecca Osborn; ch Malinda 1339, Viola, Luella 1337, Oliver C 1345, Elbert J 1312, Edmond 1311, Franklin 1316, Lizzie 1313; Anna M 1305, Elva 1314, Idris 1322.
- 1304 Frazier, Alice**, Fountain City, Ind.; to Aaron Frazier, Elizabeth Hodgson 1837; m James Johnson, ch Lura 2369, Leslie 2365, Fred 2354, Robert 2376.
- 1305 Frazier, Anna M.**, b 1883, to Abisha Frazier 1303, Rebecca Osborn.
- 1306 Frazier, Annetta**, Farmland, Ind., to John Frazier 1329, Jemima Jackson; m W D Howser; ch Bessie M 2293, Lester; 2d m Isaac A Lewis, ch Charles 1312, Anice 1311.
- 1307 Frazier, Caroline**, to Francis Frazier 1315, Lydia Fisher 1172.
- 1308 Frazier, Charlotte**, to Francis Frazier 1315, Lydia Fisher 1172.
- 1309 Frazier, Chester A**, to Isaac Frazier 1325, Laura Blanchett; m Iva M Dudley, ch Lee L 1332, Leon M 1333.

- 1310 **Frazier, Earl M.**, to Aaron Frazier 1302, Eliza E Mills; m Esta Murrell; ch Lester J 1334, Robert A 1349, Minnie O 1343.
- 1311 **Frazier, Edmond**, to Abisha Frazier 1903, Rebecca Osborn; m Annie M Bloenke.
- 1312 **Frazier, Elbert J**, b 1875, to Abisha Frazier 1303, Rebecca Osborn.
- 1313 **Frazier, Elizabeth T**, b 1882, to Abisha Frazier 1303, Rebecca Osborn; m Russell Mikesell; ch Thelma 3251, Ralph 3250.
- 1314 **Frazier, Elva**, b 1890, to Abisha Frazier 1303, Rebecca Osborn.
- 1316 **Frazier, Franklin**, b 1880, to Abisha Frazier 1303, Rebecca Osborn; m Lillian Lawrence; ch Opal M 1346, Vera 1352.
- 1317 **Frazier, George B**, b 1903, to Oliver C Frazier 1345, Minnie Henshaw.
- 1318 **Frazier, Gerald**, b 1896, to Oliver C Frazier 1345, Minnie Hinshaw.
- 1319 **Frazier, Hannah**, Lynn, Ind., to Aaron Frazier Elizabeth Hodgson 1837; m John Teagle; ch Alonzo 3948.
- 1320 **Frazier, Harrison T**, to Aaron Frazier 1392, Eliza Mills.
- 1321 **Frazier, Herschell**, Milgrove, Mo., to John Frazier 1329, Jemima Jackson; m Victoria J Walls.
- 1322 **Frazier, Idris**, b 1893 to Abisha Frazier 1303, Rebecca Osborn.
- 1323 **Frazier, Indianola**, to Isaac Frazier 1325, Laura Blanchett; m Albert Tisor 2971 ch Rena B. 3975, Doris W. 3972, Hildreth L. 3974, Fay M. 3973.
- 1324 **Frazier, Inez E**, to Isaac Frazier 1325, Laura M Blanchett.
- 1325 **Frazier, Isaac**, Tyron, Okla., to Aaron Frazier, Elizabeth Hodgson 1837; m Laura Blanchett ;ch Lenora 1331, Indianola 1323, Mary B 1341, Chester A 1309, Mabel 1338, Orville L, 1348, Inez E 1324.
- 1326 **Frazier, Jacob A**, to John Frazier 1329, Jemima E Jackson; m Emma Reynard; ch Waunitia Frazier 1353.
- 1327 **Frazier, James F**, to Oliver Frazier 1345, Minnie Hinshaw.
- 1328 **Frazier, Herbert J**, to John Frazier 1329, Jemima E Jackson.
- 1329 **Frazier, John**, Winchester, Ind., to Aaron Frazier, Elizabeth Hodgson 1837; m Jemima Jackson, ch Anneta 1306, Herschell 1321, Lola M 1336, Jacob A 1326, Pauline E, Esther A, Leonard B, Herbert J 1328.
- 1330 **Frazier, John**, to Francis Frazier 1315, Lydia Fisher 1172.
- 1331 **Frazier, Lenora**, to Isaac Frazier 1325, Laura Blanchett; m Jas. M. Wadman, ch Basil O 4020.
- 1332 **Frazier, Leo L**, to Chester A Frazier 1309, Iva M Dudley.

- 1333 **Frazier, Leon M**, to Chester A Frazier 1309, Ira M Dudley.
- 1334 **Frazier, Lester J**, to Earl M Frazier 1310, Esta Murrell.
- 1335 **Frazier, Levi**, to Francis Frazier 1315, Lydia Fisher 1172.
- 1336 **Frazier, Lola M**, to John Frazier 1329, Jemima Jackson; m Chas. A Puckett, ch John 3101.
- 1337 **Frazier, Luella**, Carlos City, Indiana, b 1872 to Abisha Frazier 1303, Rebecca Osborn; m W E Baldwin, ch Lenora 56, Vern 58, Clyde 54, Marie 57, Grace 55.
- 1338 **Frazier, Mabel**, to Isaac Frazier 1325, Laura M Blanchett; m Walter M Bright 281, ch Clarence I 259, Florence E 262, Clyde E 260, Ralph E 278.
- 1339 **Frazier, Malinda**, b 1867 to Abisha Frazier 1303, Rebecca Osborn.
- 1340 **Frazier, Mary**, to Francis Frazier 1315, Lydia Fisher 1172.
- 1341 **Frazier, Mary B**, to Isaac Frazier 1325, Laura M Blanchett.
- 1342 **Frazier, Mary M**, to Aaron Frazier 1302, Minnie S —; m Marion E Cowgill, ch Kenneth 397.
- 1343 **Frazier, Minnie O**, to Earl Frazier 1310, Esta Merrell.
- 1344 **Frazier, Nathan**, to Francis Frazier 1315, Lydia Fisher 1172.
- 1345 **Frazier, Oliver C**, b 1874 to Abisha Frazier 1303, Rebecca Osborn; m Minnie Hinshaw, ch James F 1327, Gerald C 1318, Orla E 1347, George B 1317.
- 1346 **Frazier, Opal M**, to Frank Frazier 1316, Lillian Lawrence.
- 1347 **Frazier, Orla E**, b 1900 to Oliver C Frazier 1345, Minnie Hinshaw.
- 1348 **Frazier, Orville L**, to Isaac Frazier 1325, Laura M Blanchet; m Madge E Powers,
- 1349 **Frazier, Robert A**, to Earl Frazier 1310, Esta Murrell.
- 1350 **Frazier, Ruth**, to Aaron Frazier, Elizabeth Hodgson 1837; m John Johnson, ch Ross 2377, Homer 2361, Morris 2374, Henry 2360, Elizabeth 2344, Mary 2372.
- 1351 **Frazier, Seth**, to Francis Frazier 1315, Lydia Fisher 1172.
- 1352 **Frazier, Vera**, to Frank Frazier 1316, Lillian Lawrence.
- 1353 **Frazier, Waunitia**, to Jacob A Frazier 1326, Emma Reynard.
- 1354 **Frum, Ada**, b 1907 to Millard Frum 1356, Leola S Canty.
- 1355 **Frum, Bruce**, b 1880 to Christopher Frum, Alice Hodgson 1708; m Mattie Mitchell.
- 1356 **Frum, Millard**, to Christopher Frum, Alice Hodgson 1708; m Leola Canty, ch Ruth L 1357, Ada 1354.
- 1357 **Frum, Ruth L**, b 1905 to Millard Frum 1356, Leola S Canty.

- 1358 Frum, Sidney**, b 1886 to Chris Frum, Alice Hodgson 1708.
- 1359 Fuller, Charles R**, b 1-18, 1889 to Ezra D Fuller 1360, Eunice Mendel.
- 1360 Fuller, Ezra D**, Cavour, S. Dak., b 1-4, 1848, d 3-21, 1905 to James Fuller, Mary Dillon 722; m Eunice Mendel 10-29, 1874, ch Lulu R 1363, Guy E 1361, Mary E 1364, Richard M 1365. Laura E 1362, Charles R 1359.
- 1361 Fuller, Guy E**, Cavour, S. Dak., b 3-11, 1880 to Ezra D Fuller 1360, Eunice Mendel.
- 1362 Fuller, Laura E**, b 4-22, 1885 to Ezra D Fuller 1360, Eunice Mendel.
- 1363 Fuller, Lulu R**, b 11-28, 1875, d 10-31, 1894 to Ezra D Fuller 1360, Eunice Mendel.
- 1364 Fuller, Mary Ethel**, Cavour, S. Dak., b 6-20, 1881 to Ezra D. Fuller 1360, Eunice Mendel; m Deonarel P Stout 2-17, 1907, ch Lawrence F 3909.
- 1365 Fuller, Richard M**, Cavour, S. Dak., b 3-29, 1883 to Ezra D. Fuller 1360, Eunice Mendel.
- 1366 Funk, Mary A**, b 3-22, 1896 to Nimrod Funk, Fravonia A Amm 29.
- 1367 Funk, Minnie M**, b 11-24, 1885 to Nimrod Funk, Fravonia A Amm 29.
- 1368 Funk, Nimrod B**, b 5-31, 1899 to Nimrod Funk, Fravonia A Amm 29.
- 1369 Funk, Vergil B**, Ludlow, Ill., b 4-23, 1893 to Nimrod Funk, Fravonia A Amm 29.

G

- 1370 Gaddis, Alpheus**, to Reese Gaddis, Martha A Bennet 161; m 1st 12-17, 1885 Myrtle Clark; 2nd m 6-18, 1890 Emma Loar.
- 1370a Gaddis, Alpheus J**, Colfax, Ill., b 7-1, 1904 to James Gaddis 1375, Alice Huffman.
- 1371 Gaddis, Annie L**, Colfax, Ill., b 4-17, 1893 to James Gaddis 1375, Alice Huffman.
- 1372 Gaddis, Grace**, Colfax, Ill., b 6-27, 1885 to William Gaddis 1383, Emma Waltmire.
- 1373 Gaddis, Helen L**, Colfax, Ill., b 7-22, 1895 to William Gaddis 1383, Emma Waltmire.
- 1374 Gaddis, Howard**, to James Gaddis, Annie Dillon 476.
- 1375 Gaddis, James**, Colfax, Ill., b 2-15, 1863 to Reese Gaddis, Martha A Bennet 161; m 1-22, 1890 Alice Huffman, ch Annie L 1371, Litta R 1379, Jessie M 1376, Alpheus J 1370.

- 1376 Gaddis, Jessie M**, Colfax, Ill., b 8-10, 1898 to James Gaddis 1375, Alice Huffman.
- 1377 Gaddis, John B**, Colfax, Ill., b 1-30, 1890 to William Gaddis 1383, Emma Waltmire.
- 1378 Gaddis, Juliet**, to James Gaddis, Annie Dillon 476.
- 1379 Gaddis, Lillie R**, Colfax, Ill., b 11-19, 1896 to James Gaddis 1375, Alice Huffman.
- 1380 Gaddis, Nettie**, to James Gaddis, Annie Dillon 476.
- 1381 Gaddis, Sarah**, Colfax, Ill., b 9-24, 1852 to Reese Gaddis, Martha A Bennet 161; m 1-15, 1874, Augustus Hicks, ch Minnie M 1580 Clarence C 1576, Myrtle C 1581, Cora W 1577, Reese G 1582, Roscoe H 1583, Elsie E 1579, Clark M, Elah M 1578.
- 1382 Gaddis, William**, to James Gaddis, Annie Dillon 476.
- 1383 Gaddis, William**, Colfax, Ill., b 6-30, 1857 to Reese Gaddis Martha A Bennett 161; m 2-9, 1882 Emma Waltmire, ch Leo R Grace 1372, John B. 1377, Helen L 1373.
- 1384 Galliger, Ernst**, to W C Galliger, Elizabeth Hoskins 2239.
- 1385 Galliger, Minnie**, to W C Galliger, Elizabeth Hoskins 2239.
- 1386 Garber, Allen E**, b 1886 to Joseph Garber, Amanda Rulon 3657.
- 1387 Garber, Caleb S**, b 1880 to Joseph Garber, Amanda Rulon 3657; m 1905 Fanny T Stewart, ch Leslie.
- 1388 Garber, Jesse E**, b 1881 to Joseph Garber, Amanda Rulon 3657; m 1907 Lottie Kaeselier.
- 1389 Gardner, Charles H**, b 10-28, 1892 to H H Gardner, Rosanna Newkirk 3350.
- 1390 Gardner, Clemie**, to Daniel Gardner, Amanda Fisher 981.
- 1391 Gardner, Emilett**, to Daniel W Gardner, Amanda Fisher 981.
- 1392 Gardner, Sarah**, b 3-27, 1889 to H H Gardner, Rosanna Newkirk 3350; m William Isatha, ch Omega 2316, Irene 2315, Ralph 2317, William 2318, Clissa 2313, Russell, Dewey 2314.
- 1393 Gardner, Fred R**, b 2-6, 1896 to Joseph Gardner, Anna Glottfelter 1416.
- 1394 Gardner, Henry B**, b 7-13, 1900 to H H Gardner, Rosanna Newkirk 3350.
- 1395 Gardner, John**, to Joseph Gardner, Annie Glottfelter 1416.
- 1396 Gardner, Kingsley E**, b 12-27, 1884 to H H Gardner, Rosanna Newkirk 3350.
- 1397 Gardner, Milton H**, to Daniel W Gardner, Amanda Fisher 981.
- 1398 Gardner, Monsor**, to Daniel Gardner, Amanda Fisher 981.
- 1399 Gardner, Richard**, to Daniel W Gardner, Amanda Fisher 981.

- 1400 **Gardner, Simon**, to Daniel Gardner, Amanda Fisher 981.
- 1401 **Gardner, William S**, b 5-18, 1894 to Joseph Gardner, Annie Glottfelter 1416.
- 1402 **Garner, Ada L**, to George Garner, Olive Torrence 3989.
- 1403 **Garner, Annie E**, b 1894 to George Garner, Olive Torrence 3989.
- 1404 **Garner, Frank H**, to George Garner, Olive Torrence 3989.
- 1405 **Garner, Theodore G**, to George Garner, Olive Torrence 3989.
- 1406 **Gearen, Cora May**, Pekin, Ill., to Franklin Gearen, Mary E Hodgson 2098.
- 1407 **Gearen, Ida Belle**, Pekin, Ill., to Franklin Gearen, Mary E Hodgson 2098.
- 1408 **Gearen, Margaret A**, Pekin, Ill., to Franklin Gearen, Mary E Hodgson 2098.
- 1409 **Gearen, Marietta**, Pekin, Illinois, to Franklin Gearen, Mary E. Hodgson 2098.
- 1410 **Gearen, Nancy E**, m Daniel B Hodgson 1803.
- 1411 **Gearen, Robert F**, Pekin, Ill., to Frank Gearen, Mary E Hodgson 2098.
- 1412 **Gerdes, Ethel M**, b 1886 to Edward Gerdes, Nellie Hodgson 2121.
- 1413 **Gerdes, Irma**, to Edward Gerdes, Nellie M Hodgson 2121.
- 1414 **Gerdes, Lela**, b 1894 to Edward Gerdes, Nellie M Hodgson 2121.
- 1415 **Gibson, Hal**, Kansas City, Mo., b 9-10, 1872 to Worth Gibson, Laura Fisher 1147.
- 1416 **Glottfelter, Annie**, to Elijah Glottfelter, Elvira Fisher 1049; m Joseph Gardner, ch Fred 1393, William S 1401, John 1395.
- 1417 **Glottfelter, John**, Emporia, Kan., to Elijah Glottfelter, Elvira Fisher 1049; m May Parsons.
- 1418 **Glottfelter, Minnie**, to Elijah Glottfelter, Elvira Fisher 1049; 1st m John H Hieronymus; 2nd m Joseph H Hieronymus, ch Vaughn 1585, Ruby 1584.
- 1419 **Goodrich, Aaron F**, to Walter Goodrich, Lydia M Hodgson 2056.
- 1420 **Goodrich, Cyrus**, to Walter Goodrich, Lydia M Hodgson 2056.
- 1421 **Goodrich, Harriet**, to Walter Goodrich, Lydia M Hodgson 2056.
- 1422 **Goodrich, James A**, to Walter Goodrich, Lydia M Hodgson 2056.
- 1423 **Goodrich, Joseph**, to Walter Goodrich, Lydia M Hodgson 2056.
- 1424 **Goodrich, Mary Z**, to Walter Goodrich, Lydia M Hodgson 2056.
- 1425 **Gordon, Zella**, b 6-15 1896 to Edward B Gordon, Mary J Amm 33.

- 1426 **Graham, Harold D**, to Henry R. Graham, Lillian Starbuck 3836.
- 1427 **Graham, Josie M**, to William F Graham, Emily F Robinson 3601.
- 1428 **Graham, Ruth M**, to William F Graham, Emily F. Robinson 3601.
- 1429 **Graham, Wilbert G**, to William F Graham, Emily F Robinson 3601.
- 1430 **Graham, Willis G**, to Henry R Graham, Lillian Starbuck 3836.
- 1431 **Gray, George**, b 9-7 1908 to Frank Gray, Daisy Kidder 2454.
- 1432 **Gray, Paul**, b 8-14. 1905 to Frank Gray, Daisy Kidder 2454.
- 1433 **Gray, Ralph**, b 6-1, 1903 to Frank Gray, Daisy Kidder 2454.
- 1434 **Gray, Urel**, b 11-9, 1901 to Frank Gray, Daisy Kidder 2454.
- 1435 **Greenlee, Chester A**, to Utica O Greenlee, Verminnie B Rosenbaugh 3655.
- 1436 **Greenlee, Della I**, to Utica O Greenlee, Verminnie B Rosenbaugh 3655.
- 1437 **Greenlee, Esther E**, to Utica O Greenlee, Verminnie B Rosenbaugh 3655.
- 1438 **Greenlee, Leda M**, to Utica O Greenlee, Verminnie B Rosenbaugh 3655.
- 1439 **Griffith, Clarence**, to John Griffith, Rose Stites 3899.
- 1440 **Griffith, Clark**, to Isaiah Griffith, Sarah A Wright 4184; m Addie Robinson 1901.
- 1441 **Griffith, Earl**, Cregg, Mont., to Isaiah Griffith, Sarah A Wright 4184; m Verena Vaughn 12-23, 1893, ch Jeanie Verena, Clark H, Mary J, Shirley V, Jessie E, Earl H.
- 1442 **Griffith, Emma**, to John Griffith, Rachel Hockett 1678.
- 1443 **Griffith, Jasen**, to John Griffith, Rose Stites 3899.
- 1444 **Griffith, Laura**, to John Griffith, Rose Stites 3899.
- 1445 **Griffith, Minnie**, Danville, Illinois, b 1, 1867 to Isaiah Griffith, Sarah A Wright 4184; m W F Sheets 12-30, 1896, ch Virginia A 3680. Maxwell G.
- 1446 **Griffith, Nathan J**, to John Griffith, Rachel Hockett 1678.
- 1447 **Griffith, William B**, to John Griffith, Rachel Hockett 1678.
- 1448 **Groves, Mildred**, to Cunie Groves, Hannah Dillon 594.
- 1449 **Hainline, Cedric**, to Herbert Hainline 1452, Minnie Williams.
- 1450 **Hainline, Earl**, to Herbert Hainline 1452, Minnie Williams.
- 1451 **Hainline, Emma**, Normal, Ill., to Henry Hainline, Elvira Fisher 1149, m Charles Hall.

H

- 1452 **Hainline, Herbert**, to Henry Hainline, Elvira Fisher 1049; m Minnie Williams, ch Lee 1454, Cedric 1449, Earl 1450.
- 1453 **Hainline, Jesse**, to Henry Hainline, Elvira Fisher 1049; m Emma Harpole, ch Ora 1455.
- 1454 **Hainline, Lee**, to Herbert Hainline 1452, Minnie Williams.
- 1455 **Hainline, Ora**, to Jesse Hainline 1453, Emma Harpole.
- 1456 **Hains, Arthur**, to Jonathan Hains, Abia Fisher 964.
- 1457 **Hains, Charles**, to Calvin Hains, Eliza Hodgson 1831.
- 1458 **Hains, Frank**, to Jonathan Hains, Abia Fisher 964.
- 1459 **Hains, Leora**, Cushing, Okla., b 1872 to Calvin Hains, Eliza Hodgson 1831; m Frank H Rehm, ch Ollie 3537, Freda 3536.
- 1460 **Hains, William H**, b 1880 to Calvin Hains, Eliza Hodgson 1831.
- 1461 **Hake, Helen**, b 2-4, 1900 to Reed G Hake, Ada L Hodgson 1697.
- 1462 **Hake, Newton**, to Reed G Hake, Ada L Hodgson 1697.
- 1463 **Halford, Eratt J**, b 12-2, 1905 to Chester Halford, Hattie M. Lovelace 3083.
- 1464 **Halford, Inez M**, b 11-16, 1907 to Chester Halford, Lottie M. Lovelace 3083.
- 1465 **Halford, Millie O**, b 5-2, 1903 to Chester Halford, Hattie M. Lovelace 3083.
- 1466 **Halliday, Grace**, to Thomas Halliday, Sarah Reese 3532.
- 1467 **Halliday, Otis**, to Thomas Halliday, Sarah Reese 3532.
- 1468 **Holloway, Elwood**, b 1890 to Amos Holloway, Mary E Hodgson 2095.
- 1469 **Holloway, Jason W**, b 1885 to Amos Holloway, Mary E Hodgson 2095.
- 1470 **Holloway, Jasper H**, b 1887 to Amos Holloway, Mary E Hodgson 2095.
- 1471 **Hammond, Della**, to George Hammond, Mary Boyle 238; m T O Irvine.
- 1472 **Hammond, Mollie**, to George Hammond, Mary Boyle 238; m C L Horn, ch Velma M 2233.
- 1473 **Hanshahu, John M**, b 1890 to Michael Hanshahu, Amy J. Fisher 985.
- 1474 **Hanshahu, Laura E**, to Michael Hanshahu, Amy J Fisher 985.
- 1475 **Hanshahu, Lota E**, to Michael Hanshahu, Amy J Fisher 985.
- 1476 **Hanshahu, Maude C**, b 1887 to Michael Hanshahu, Amy J. Fisher 985.
- 1478 **Hanshahu, Robert B**, b 1885 to Michael Hanshahu, Amy J. Fisher 985.

- 1479 **Hanshahu, Wilhelm M**, to Michael Hanshahu, Amy J Fisher 985.
- 1480 **Hanson, Mariah L**, to George Hanson, Caroline J Alexander 7.
- 1481 **Hanson, Mary L**, to George Hanson, Caroline J Alexander 7.
- 1482 **Hanway, Eva**, to Broam Hanway, Sarah Puhlman 3508.
- 1483 **Hanway, James**, to Broam Hanway, Sarah Puhlman 3508.
- 1484 **Hardwick, Anna M**, b 1882, d 1902 to Albert Hardwick, Viola Hodgson 2195; m John L Jameson.
- 1485 **Hardwick, Charles**, b 1877 to Albert Hardwick, Viola Hodgson 2195; m Pearl M Robison, ch Marie S 1486.
- 1486 **Hardwick, Marie S**, b 1903 to Charles Hardwick 1485, Pearl M Robison.
- 1487 **Hardwick, Orville**, b 1889 to Albert Hardwick, Viola Hodgson 2195.
- 1488 **Hardwick, Ralph**, b 1893, d 1894 to Albert Hardwick, Viola Hodgson 2195.
- 1489 **Harris, James**, to — Harris, Emma Drummond 837.
- 1490 **Harris, Thomas**, to — Harris, Emma Drummond 837.
- 1491 **Harter, William**, to Henry Harter, Birdie Newkirk 3329.
- 1492 **Hayworth, Annie L**, to Seth Hayworth, Mary Reese 3529.
- 1493 **Hayworth, Emily**, b 1860 to Shobal Hayworth, Sarah Dillon 790.
- 1494 **Hayworth, Frank**, b 1856 to Shobal Hayworth, Sarah Dillon 790.
- 1495 **Hayworth, Geo.**, b 1862 to Shobal Hayworth, Sarah Dillon 790.
- 1497 **Hayworth, Jas.**, b 1852 to Shobal Hayworth, Sarah Dillon 790.
- 1498 **Hayworth, Jesse**, b 1857 to Shobal Hayworth, Sarah Dillon 790.
- 1499 **Hayworth, Job S**, to Shobal Hayworth, Sarah Dillon 790.
- 1500 **Hayworth, Louis**, to Shobal Hayworth, Sarah Dillon 790.
- 1501 **Hayworth, Mary**, b 1851 to Shobal Hayworth, Sarah Dillon 790.
- 1502 **Hayworth, Sarah**, m 3-8, 1848 Luke Dillon 693.
- 1503 **Hayworth, Wm.**, b 1858 to Shobal Hayworth, Sarah Dillon 790.
- 1504 **Hayworth, William**, to Samuel Hayworth, Martha Reese 3528.
- 1505 **Hazzard, John**, to Zebediah Hazzard, Martha Dwiggins 880.
- 1506 **Hazzard, Mary**, to Zebediah Hazzard, Martha Dwiggins 880; m — Leonard.
- 1507 **Henderson, Elam**, to William Henderson, Hannah Dillon 597.
- 1508 **Henderson, John L**, to William Henderson, Hannah Dillon 597.
- 1509 **Henderson, Sarah**, to William Henderson, Hannah Dillon 597; m Charles Remington.

- 1510 **Henfeldt, Beauford**, to Fred Henfeldt, Nellie Laughry 2531.
- 1511 **Henfeldt, Gladys L**, to Fred Henfeldt, Nellie Laughry 2531.
- 1512 **Hester, Alfred**, to John Hester 1537, Rhoda Mills.
- 1513 **Hester, Amos**, to Robert Hester 1555, Mary Starbuck 3842.
- 1514 **Hester, Amos**, to Jesse Hester 1533, Sarah Cook.
- 1515 **Hester, Anna Belle**, to Joel Hester 1535, Lydia A Hodgson 2055, m Charles Baichtal; ch Ray 50, Blanch 49.
- 1516 **Hester, Bertie**, to Joel Hester 1535, Lydia A Hodgson 2055.
- 1517 **Hester, Cassius**, to William Hester 1566, Maria Mills.
- 1518 **Hester, Charles**, to Thomas Hester 1565, Emeline Newlan.
- 1520 **Hester, Cora**, Sheridan, Ind., b 9-15, 1875, to Thomas Hester 1565, Emeline Newlan; m Francis M Foulk 9-30, 1897.
- 1521 **Hester, Cyrus**, to John Hester 1537, Rhoda Mills.
- 1522 **Hester, Daisy D**, to Francis Hester 1527, A Mendenhall.
- 1523 **Hester, Elizabeth**, to Francis Hester, Mary Hodgson 2082.
- 1524 **Hester, Ellen**, to Joel Hester 1535, Lydia A Hodgson 2055.
- 1525 **Hester, Elvira**, to Robert Hester 1557, Mary Williams.
- 1526 **Hester, Eva**, to Silas Hester 1560, Evaline Mendenhall.
- 1527 **Hester, Francis**, to Jesse Hester 1533, Sarah Cook; m A Mendenhall, ch Daisy D 1522.
- 1528 **Hester, Frank**, to Silas Hester 1560, Evaline Mendenhall.
- 1529 **Hester, Hannah**, to Thomas Hester 1564, Mary Leonard 2983; m Daniel Cook; ch Mary 383, Amos 374, Ezra 376.
- 1530 **Hester, Henry**, to Francis Hester, Mary Hodgson 2082.
- 1531 **Hester, Isaac**, to Francis Hester, Mary Hodgson 2082.
- 1532 **Hester, James**, to Joel Hester 1535, Lydia A Hodgson 2055.
- 1533 **Hester, Jesse**, to Thomas Hester 1564, Mary Leonard 2983; m Sarah Cook; ch Thomas C 1565, Martha 1543, Keziah 1540, Mary 1545, Silas 1560, John R 1539, Francis 1527, Pleasant 1551, Milo 1548, Amos 1514.
- 1534 **Hester, Jesse**, to Thomas Hester 1565, Emeline Newlan.
- 1535 **Hester, Joel**, to Robert Hester 1555, Mary Starbuck 3842; m Lydia A Hodgson 2055; ch Robert 1556, James 1532, Ellen 1524, Bertie 1516, Anna B 1515.
- 1537 **Hester, John**, to Thomas Hester 1564, Mary Leonard 2983; m Rhoda Mills; ch Alfred 1512, Mary E 1547, Cyrus 1521, Paris 1550.
- 1538 **Hester, John**, to Francis Hester, Mary Hodgson 2082.
- 1539 **Hester, John R**, to Jesse Hester 1533, Sarah Cook.

- 1540 Hester, Keziah**, to Jesse Hester 1533, Sarah Cook; m Amos Watson; ch Alonzo 4085, Minnie 4086, Oliver 4087, Wallace K 4088.
- 1541 Hester, Malinda**, to Thomas Hester 1565, Emeline Newlan.
- 1542 Hester, Mark**, to Robert Hester 1557, Mary Williams.
- 1543 Hester, Martha**, to Jesse Hester 1533, Sarah Cook; m Daniel Smith; ch Jesse 3734.
- 1544 Hester, Mary**, to Thomas Hester 1564, Mary Leonard 2983; m W M Lawrence; ch Thomas 2537, Rachel 2536, Perry 2535, Mattie 2534.
- 1545 Hester, Mary**, to Jesse Hester 1533, Sarah Cook.
- 1546 Hester, Mary**, to Francis Hester, Mary Hodgson 2082.
- 1547 Hester, Mary**, to John Hester 1537, Rhoda Mills; m Wilson Rook; ch Alfred J 3643, John 3644.
- 1548 Hester, Milo**, to Jesse Hester 1533, Sarah Cook.
- 1549 Hester, Oren**, to Robert Hester 1557, Mary Williams.
- 1550 Hester, Paris**, to John Hester 1537, Rhoda Mills.
- 1551 Hester, Pleasant**, to Jesse Hester 1533, Sarah Cook.
- 1552 Hester, Rachel**, to Francis Hester Mary Hodgson 2082.
- 1553 Hester, Rebecca**, to Thomas Hester 1564, Mary Leonard 2983; m William Reese; ch Levi 3527, Emily 3526, Martha 3528, Mary 3529, Thomas 3534, William 3535, Sarah 3532, Sibee 3533; Perry 3531, Omer 3530, Bertram 3525.
- 1554 Hester, Rhoda**, to William Hester 1566, Mariah Mills.
- 1555 Hester, Robert**, to Francis Hester, Mary Hodgson 2082; m Mary Starbuck 3842.
- 1556 Hester, Robert**, to Joel Hester 1535, Lydia A Hodgson 2055.
- 1557 Hester, Robert**, to Thomas Hester 1564, Mary Leonard 2983; m Mary Williams; ch Elvira 1525, Mark 1542, Oren 1549.
- 1558 Hester, Robert**, to Thomas Hester 1565, Emeline Newlan.
- 1559 Hester, Ruth**, to Francis Hester, Mary Hodgson 2082.
- 1560 Hester, Silas**, to Jesse Hester 1533, Sarah Cook; m Evaline Mendenhall; ch Frank 1528, Eva 1526, William 1568.
- 1561 Hester, Simon**, to Thomas Hester 1565, Emeline Newlan.
- 1562 Hester, Thomas**, to Francis Hester, Mary Hodgson 2082.
- 1563 Hester, Thomas**, to Thomas Hester 1564, Mary Leonard 2983.
- 1564 Hester, Thomas**, to Francis Hester, Mary Hodgson 2082; m Mary Leonard 2983; ch Hannah 1529, Jesse, Rebecca 1553, John 1537, Mary 1544, Robert 1557, William 1566,

- 1565 Hester, Thomas C**, to Jesse Hester 1533, Sarah Cook; m Emeline Newlan; ch Charles 1518, Cora 1520, Jesse 1534, Malinda 1541, Robert 1558, Simon 1561.
- 1566 Hester, William**, to Thomas Hester 1564, Mary Leonard 2983; m Mariah Mills; ch Cassius 1517, Rhoda 1554, Thomas.
- 1567 Hester, William**, to Francis Hester, Mary Hodgson 2082.
- 1568 Hester, William**, to Silas Hester 1560, Evaline Mendenhall.
- 1569 Hester, Zimri**, to Robert Hester 1555, Mary Starbuck 3842.
- 1570 Hews, Jesse**, to George Hews, Saphrona Stites 3901.
- 1571 Hiatt, Guly E**, b 4-27, 1798, to Joel Hiatt, Mary ———; m Absalom Dillon 457.
- 1572 Hibarger, Bessie**, to Daniel Hibarger, Emma V Judy 2390.
- 1573 Hibarger, Dorotha**, to Daniel Hibarger, Emma V Judy 2390.
- 1574 Hibarger, Mabel**, to Daniel Hibarger, Emma V Judy 2390.
- 1575 Hibarger Ralph**, to Daniel Hibarger, Emma V Judy 2390.
- 1576 Hicks, Clarence**, b 11-17, 1877, to Gus Hicks, Sarah Gaddis 1381; m Ethel M Follers 12-25, 1901.
- 1577 Hicks, Cora W**, Colfax, Ill., b 3-7, 1882, to Augustus Hicks, Sarah Gaddis 1381.
- 1578 Hicks, Elah M**, Colfax, Ill., b 6-27, 1899, to Augustus Hicks, Sarah Gaddis 1381.
- 1579 Hicks, Elsie E**, Colfax, Ill., b 1-28, 1888; to Augustus Hicks, Sarah Gaddis 1381.
- 1580 Hicks, Minnie M**, b 1-23, 1876; to Augustus Hicks, Sarah Gaddis 1381; m Henry M Tipton 3 5, 1902; ch Irene J 3955, Phyllis M 3956.
- 1581 Hicks, Myrtle K**, b 11-17, 1879, d 1-4, 1908, to Augustus Hicks, Sarah Gaddis 1381; m Oliver S Matchett 12 23, 1903; ch Anna L 3154, Francis W 3155.
- 1582 Hicks, Reese G**, Colfax, Ill., b 5-30, 1883, to Augustus Hicks, Sarah Gaddis 1381.
- 1583 Hicks, Roscoe H**, Colfax, Ill., b 11-5, 1886, Augustus Hicks, Sarah Gaddis 1381.
- 1584 Hieronymus, Ruby H**, John H Hieronymus, Minnie Glottfelter 1418.
- 1585 Hieronymus Vaughn**, John H Hieronymus, Minnie Glottfelter 1418.
- 1586 Hill, Amos**, to John Hill, Nancy Hodgson 2116.
- 1587 Hill, Daniel**, to John Hill, Nancy Hodgson 2116.
- 1588 Hill, Della**, to John Hill, Nancy Hodgson 2116.

- 1589 Hill, Dorotha**, to Roscoe B Hill 1596, Edith Rowell.
- 1590 Hill, Elizabeth**, to Roscoe R Hill, Edith Rowell 1596.
- 1591 Hill, Elmina**, to John Hill Nancy Hodgson 2116.
- 1592 Hill, Joseph**, to John Hill, Nancy Hodgson 2116; m Maudie Miars, 3233a.
- 1593 Hill, Josiah**, to John Hill, Nancy Hodgson 2116.
- 1594 Hill, Leah**, to John Hill, Nancy Hodgson 2116.
- 1595 Hill, Matilda**, Urbana, Ill., to Philip Hill, Leona Lindsay 3639.
- 1596 Hill, Roscoe**, to Philip Hill, Leona Lindsay 3039; m Edith Rowell; ch Dorotha 1589, Elizabeth 1590.
- 1597 Hill, Ruth E**, b 4-15, 1905, to Clayson S Hill, Edna I, Siegrist 3705.
- 1598 Hill, Vernon**, b 9-14, 1907, to Clayton S Hill, Edna I, Siegrist 3705.
- 1599 Hill, William**, to John Hill, Nancy Hodgson 2116.
- 1600 Hill, William**, Urbana, Ill., to Philip Hill, Leona Lindsay 3039.
- 1601 Himes, Hannah**, to Jesse Himes 1605, Sarah Stanley; m Edwin Whinnery, ch Zimri 4099.
- 1602 Himes, Isaac**, to Nathan Himes, Patience Dillon 760; 1st m Elizabeth Fairfield, ch Nathan F 1608; 2nd m Rachel Doane, ch Jonathan D 1606, Jemima M 1603, Jesse 1604.
- 1603 Himes, Jemima M**, to Isaac Himes 1602, Rachel Doane.
- 1604 Himes, Jesse**, to Isaac Himes 1602, Rachel Doane.
- 1605 Himes, Jesse**, to Nathan Himes, Patience Dillon 760; m Sarah Stanley, ch Hannah 1601.
- 1606 Himes, Jonathan D**, to Issac Himes 1602, Rachel Doane; m Alice Whinnery.
- 1607 Himes, Nathan**, to Nathan Himes, Patience Dillon 760.
- 1608 Himes, Nathan F**, to Isaac Himes 1602, Elizabeth Fairfield; m Sarah A Cleaver.
- 1609 Himes, Sarah**, to Nathan Himes, Patience Dillon 760.
- 1610 Hiner, Aaron**, Armington, Illinois, b 6-5, 1829 to Abram Hiner, Phoebe Dillon 766; m Mary Jarrett 3-7, 1852, ch Amanda 1613, Elmira 1611, Vincent 1624, Ellis, Amy, Alpheus 1612, Cora A 1618.
- 1611 Hiner, Elmira**, b 12-10, 1863 to Aaron Hiner 1610, Mary Jarrett; m Wm B Biggs, ch Eula 192, Jesse 193, Walter, Lyle 195, Loyd 194.
- 1612 Hiner, Alpheus L**, Delevan, Ill., b 4-6, 1866 to Aaron Hiner 1610, Mary Jarrett; m Edna B Ward 10-5, 1893, ch Hobart 1619.

- 1613 **Hiner, Amanda E**, b 7-27, 1854 to Aaron Hiner 1610, Mary Jarrett; m Marcus B Bectel 3-1, 1871, ch Zella May 95, Nora E 91, Ray G 92, Chester A 89, William C 94, Clara 90, Le Roy 93, Bessie 88.
- 1614 **Hiner, Bertha**, to Vincent Hiner 1624, Annie E Selwick.
- 1615 **Hiner, Bessie**, to Vincent Hiner 1624, Annie E Selwick.
- 1616 **Hiner, Charlotte**, Tremont, Ill., b 9-4, 1834 to Abram Hiner Phoebe Dillon 766; m James Campbell 3-1, 1853; ch Willard 319, Lutretia 317, Levi, Eva 315.
- 1617 **Hiner, Cora**, to Vincent Hiner 1624, Annie E Selwick; m ——— Coats; ch Ambler 357.
- 1618 **Hiner, Cora A**, b 1-20, 1868 to Aaron Hiner 1610, Mary Jarrett; m David S Sparks 5-6, 1891, ch Gerald 3750, Keith 3752, Mary 3753, Cecil 3748, Cora E 3749.
- 1619 **Hiner, Hobart**, b 6-16, 1896 to Alphens L Hiner 1612, Edna B Ward.
- 1620 **Hiner, John**, Tremont, Ill, b 4-15, 1833, d 10-20, 1906 to Abram Hiner, Phoebe Dillon 766.
- 1621 **Hiner, Lottie**, to Vincent Hiner 1624, Annie E Selwick.
- 1622 **Hiner, Mary J**, Tremont, Ill., b 5, 1832 to Abram Hiner, Phoebe Dillon 766.
- 1623 **Hiner, Rebecca**, b 2-14, 1831, d 7-4, 1905 to Abram Hiner, Phoebe Dillon 766.
- 1624 **Hiner, Vincent**, b 5-9, 1859 to Aaron Hiner 1610, Mary Jarrett, m Annie L Selwick 12-13, 1883, ch Lottie 1621, Cora 1617, Bertha 1614, Bessie 1615.
- 1625 **Hinton, Albert B Jr**, to Albert B Hinton, Clarissa Fisher 1010.
- 1626 **Hinton, Everett**, to Albert B Hinton, Clarissa Fisher 1010.
- 1627 **Hinton, Jessie A**, to Albert B Hinton, Clarissa Fisher 1010.
- 1628 **Hinton, Myrtle G**, to Albert B Hinton, Clarissa Fisher 1010.
- 1629 **Hinton, Ross L**, to Albert B Hinton, Clarissa Fisher 1010.
- 1630 **Hobson, Amos**, to Thomas Hobson, Nancy Hodgson 2115.
- 1631 **Hobson, John**, to Thomas Hobson, Nancy Hodgson 2115.
- 1632 **Hobson, Mary**, to Thomas Hobson, Nancy Hodgson 2115.
- 1633 **Hobson, Penina**, m William Hoskins 2289.
- 1634 **Hobson, Rebecca**, to Thomas Hobson, Nancy Hodgson 2115.
- 1635 **Hobson, Thomas**, m Nancy Hodgson 2115.
- 1636 **Hockett, Abigail**, to Isaac Hockett 1659, Hannah Davis.
- 1637 **Hockett, Albert**, to Isaac Hockett 1659, Hannah Davis.
- 1638 **Hockett, Alfred**, to William B Hockett 1691, Susanna Whitacre.

- 1639 Hockett, Amos**, to W H Hockett, Rachel Hodgson 2137; m Elizabeth Davis, ch Nathan H 1672, Harvey 1653, Margaret 1668, Rachel 1676, Elvina 1647, Lincoln 1664, Ivan 1649, Malinda 1666, William 1690.
- 1640 Hockett, Amos**, to Stephen Hockett 1685, Mary Whitacre.
- 1641 Hockett, Asberry**, to Wm B Hockett 1691, Susanna Whitacre.
- 1642 Hockett, Calvin**, to Stephen Hockett 1685, Mary Whitacre.
- 1643 Hockett, Christopher**, to Stephen Hockett 1685, Mary Whitacre.
- 1644 Hockett, Elizabeth**, to Isaac Hockett 1659, Hannah Davis.
- 1645 Hockett, Ellen**, to Stephen Hockett 1685, Mary Whitacre.
- 1646 Hockett, Elmer**, to Stephen Hockett 1685, Mary Whitacre.
- 1647 Hockett, Elvina**, to Amos Hockett 1639, Elizabeth Davis.
- 1648 Hockett, Esther**, to Thomas Hockett 1686, Susanna Emery.
- 1649 Hockett, Evan**, to Amos Hockett 1639, Elizabeth Davis.
- 1650 Hockett, Genetta**, to William B Hockett 1691, Susanna Whitacre.
- 1651 Hockett, Geneva**, b 1882 to Jonathan Hockett 1663, Susannah Kendall 2117; m A J Reed, ch Willard H 3523, Willis P 3524.
- 1652 Hockett, Grant**, to William B Hockett 1691, Susanna Whitacre.
- 1653 Hockett, Harvey**, to Amos Hockett 1639, Elizabeth Davis.
- 1654 Hockett, Hattie**, b 1873 to Jonathan Hockett 1663, Susannah Kendall 2117; m S E Spillman, ch Anna G 3755, John H, Ralph R 3756, William G 3757.
- 1655 Hockett, Henry**, to Thomas Hockett 1686, Susanna Emery.
- 1656 Hockett, Howard C**, b 1880 to Jonathan Hockett 1663, Susanna Rendall 2117.
- 1657 Hockett, Isaac**, to Thomas Hockett 1686, Susanna Emery.
- 1658 Hockett, Isaac**, to William B Hockett 1691, Susanna Whitacre.
- 1659 Hockett, Isaac**, to William H Hockett, Rachel Hodgson 2137; m Hannah Davis, ch Sarah 1683, John D 1661, Abigail 1636, Elizabeth 1644, William 1689, Rebecca 1679, Margaret 1669, Albert 1637.
- 1660 Hockett, Jesse**, to Nathan Hockett 1673, Rebecca Mills; m Sarah Bathe.
- 1661 Hockett, John D**, to Isaac Hockett 1659, Hannah Davis.
- 1662 Hockett, John T**, to William B Hockett 1691, Susanna Whitacre.
- 1663 Hockett, Jonathan**, m Susanna H Kendall, ch Howard C 1656, Geneva 1651, Hattie 1654.
- 1664 Hockett, Lincoln**, to Amos Hockett 1631, Elizabeth Davis.

- 1665 Hockett, Louisa, to William B Hockett 1691, Susanna Whitacre.
- 1666 Hockett, Malinda, to Amos Hockett 1639, Elizabeth Davis.
- 1667 Hockett, Margaret, to William Hockett, Rachael Hodgson 2137.
- 1668 Hockett, Margaret, to Amos Hockett 1639, Elizabeth Davis.
- 1669 Hockett, Margaret, to Isaac Hockett 1659, Hannah Davis.
- 1670 Hockett, Martha, to Stephen Hockett 1685, Mary Whitacre.
- 1671 Hockett, Mary, to W B Hockett 1691, Susanna Whitacre.
- 1672 Hockett, Nathan H, to Amos Hockett 1639, Elizabeth Davis.
- 1673 Hockett, Nathan H, to William H Hockett, Rachael Hodgson 2137; m Rebecca Mills, ch Jesse 1660, Ruth 1680, Solomon 1684, William 1688.
- 1674 Hockett, Nellie, to Stephen Hockett 1685, Mary Whitacre.
- 1675 Hockett, Netta, to Stephen Hockett 1685, Mary Whitacre.
- 1676 Hockett, Rachel, to Amos Hockett 1639, Elizabeth Davis.
- 1677 Hockett, Rachel, to Thomas Hockett 1636, Susanna Emery.
- 1678 Hockett, Rachel, to W B Hockett 1691, Susanna Whitacre; m John Griffith, ch William B 1447, Emma 1442, Nathan J 1446.
- 1679 Hockett, Rebecca, to Isaac Hockett 1659, Hannah Davis.
- 1680 Hockett, Ruth, to Nathan Hockett 1673, Rebecca Mills.
- 1681 Hockett, Ruth, to William Hockett 1691, Susanna Whitacre.
- 1682 Hockett, Ruth, to W H Hockett 1691, Rachel Hodgson 2137.
- 1683 Hockett, Sarah, to Isaac Hockett 1659, Hannah Davis.
- 1684 Hockett, Solomon, to Nathan Hockett 1673, Rebecca Mills.
- 1685 Hockett, Stephen, to William H Hockett, Rachel Hodgson 2137; m Mary Whitacre, ch Calvin 1641, Christopher 1643, Martha 1670, Elmer 1646, Netta A 1675, Ellen 1645, Nellie 1674.
- 1686 Hockett, Thomas, to William H Hockett, Rachel Hodgson 2137; m Susanna Emery, ch Esther 1648, Isaac 1657, Henry 1655, Thomas 1687, Rachel 1677.
- 1687 Hockett, Thomas, to Thomas Hockett 1686, Susanna Emery.
- 1688 Hockett, William, to Nathan H Hockett 1673, Rebecca Mills.
- 1689 Hockett, William, to Isaac Hockett 1659, Hannah Davis.
- 1690 Hockett, William, to Amos Hockett 1639, Elizabeth Davis.
- 1691 Hockett, William B, to William H Hockett, Rachel Hodgson 2137; m Susanna Whitacre, ch John T 1662, Asberry 1641, Isaac 1658, Louisa 1665, Alfred 1638, Rachel 1678, Mary 1671, Effie, Genetta 1650, Ruth 1682, Grant 1652.

- 1692 Hodgson, Aaron**, Ottawa, Ill., b 1-3, 1826, to Joel Hodgson 1979, Elizabeth Castor 320; m Elizabeth Robinson; ch Alice C 1709, Lewis C 2031, Esther A 1866, Sarah E 2173, Laura May 2017
- 1693 Hodgson, Abigail**, to John Hodgson 1989, Sarah Johnson; m Eli Hockett.
- 1694 Hodgson, Abner**, Edwin, S. Dak., b 3-19, 1828, d 1-23, 1908, to Joel Hodgson 1979, Elizabeth Castor 320; m Minerva McCain; ch Elizabeth 1835, Edwin B 1826, Joel H 1982.
- 1695 Hodgson, Achsah**, Fountain City, Ind., to Isaac Hodgson 1948, Hannah Leonard 2562; m Isaac Pegg; ch Charles 3423, Mary E 3424.
- 1696 Hodgson, Ada A**, to Daniel W Hodgson 1806, Mary E Wolford.
- 1697 Hodgson, Ada L**, b 8-28, 1878, to Newton Hodgson 2124, Mattie L Hancock; m Reed G Hake 4-18, 1899; ch Helen 1461, Newton 1462.
- 1698 Hodgson, Adelaide**, b 1-9, 1897, to Isaac L Hodgson 1949, Martha W Dillon 713.
- 1699 Hodgson, Adelaide A**, b 10-27, 1903, to Eugene M Hodgson 1873, Adelaide A McKinney.
- 1700 Hodgson, Adel**, to Levi A Hodgson 2026, Isadore Stites; m Thomas Miner.
- 1701 Hodgson, Adrena**, to Isaac M Hodgson 1951, Mary J Smith; m J F White; ch Isaac M 4103, Mary E 4107, Phena 4108, Lena 4105, Francis 4102.
- 1702 Hodgson, Albert**, to Frank Hodgson 1082, Mary Gobin.
- 1703 Hodgson, Albert**, Toronto, Kas., b 2-19, 1840, to William Hodgson 2213, Phoebe Bennet 171; m Sarah Robinson; ch Roberta, Phoebe 2135, Annie 1741, Elma, Ettie M 1871, Rowena 2159.
- 1704 Hodgson, Albert V**, Forest, Ill., b 1872 to Zimri Hodgson 2228, Martha Voorhees; m Martha Eignus 6-25, 1907; ch Louis 2040a.
- 1705 Hodgson, Albert**, b 7-21, 1893, to George Hodgson 1895, Amanda Gorman.
- 1706 Hodgson, Albert**, to Jonathan Hodgson 1998, Ann Lundy; m Sarah J Graham; ch Atta May 1756, Zellie O 2225, Alva D 1721.
- 1707 Hodgson, Alice**, b 8-20, 1896, to George Hodgson 1895, Amanda Gorman.
- 1708 Hodgson, Alice**, Bloomfield, Neb., b 1857, Thomas Hodgson 2185, Sidney Hicks; m Christopher Frum; ch Bruce 1355, Millard 1356, Sidney 1358.
- 1709 Hodgson, Alice J**, Ottawa, Ill., b 4-17, 1846, d 10-4, 1899, to Aaron Hodgson 1692, Elizabeth Robinson; m Charles E Elsworth 3-6, 1866; ch Nettie D 927, Lewis A, Arthur M 924, Esther A 925, Alice May 923.

- 1710 Hodgson, Allen**, Yukon, Okla., b 2-20, 1821, d 7-25, 1894, to Amos Hodgson 1728, Mary Barnett 66, m Margaret Largent 1845; ch Ira 1941, George 1893, Sarah; 2d m Joanna Probasco 1849; ch Mary E 2094, Frank 1888, Ida, Fremont, Lincoln 2035, Harvey 1915, Inez 1936, Zada 2224.
- 1711 Hodgson, Allen**, to Ira Hodgson 1941, Mary J Emmerson; m Anna Rhodyback; ch John W 1997, Ira E 1444, Hazel C 1923.
- 1712 Hodgson, Allen**, to John S Hodgson 1989, Sarah Johnson.
- 1713 Hodgson, Alma**, to William Hodgson 2214, Astemosa Stoler; m Markley; ch William 2209, Mabel 2059, Blondie 1767.
- 1714 Hodgson, Almira**, Tremont, Ill., to Daniel Hodgson 1802, Mary A Loy; m Wilson Manker; ch Myra 3128, Shanon L 3130, Ivan L 3123, Lawrence 3125, Dessie 3119, Eva L 3121, Leo 3126, Josiah 3124, Amy A.
- 1715 Hodgson, Almira**, to Daniel Hodgson 1802, Mary A Loy; m Nathaniel Bennet, ch Almira 100.
- 1716 Hodgson, Almira**, Fort Madison, Ia., b 5-31, 1886, to Levi Hodgson 2025, Anna Bennet 102; m 12-24, 1885 John B Watkins, ch Madge W. Opal 4057, Lewis, Ava 4056.
- 1717 Hodgson, Almira**, Harwood, Mo., to Isaac Hodgson 1945, Catharine Cline; m Cuthbert Robinson, ch Effie M 3597, Alexander, William R 3624, Joseph B 3612, Emma F 3601.
- 1718 Hodgson, Alta**, Alva Hodgson 1720, Mary Smith; m Thomas King, ch Minnie 2472.
- 1719 Hodgson, Alta J**, to Frank L Hodgson 1889, Mary E Woods.
- 1720 Hodgson, Alva**, Dawt, Mo., to Isaiah Hodgson 1952, Mary E Jones; m Mary Smith, ch Lewis 2030, Alta 1718, Della 1808, Isaiah 1952, Jessie 1975, Lester 2022.
- 1721 Hodgson, Alva D**, to Albert Hodgson 1706, Sarah J Graham.
- 1722 Hodgson, Alvin**, Monroe, Ia., b 4-27, 1857 to Levi Hodgson 2025, Annie Bennet 102; m Belle Montgomery 1-1, 1879.
- 1723 Hodgson, Alvin E**, Pekin, Ill., b 5-2, 1876 to William J Hodgson 2219, Hester A Robinson; m Mary Munson.
- 1724 Hodgson, Alvin J**, to Amos Hodgson 1729, Emeline Arrowsmith.
- 1725 Hodgson, Amanda**, to Jonathan Hodgson 1998, Ann Lundy; m John N Ewing, ch Mertie A 936, Carrie 731, Flora 933, Ida 935, Deita 932, Hattie 934.
- 1726 Hodgson, Amba D**, b 1904 to Jasper W Hodgson 1964, Annie Armie.
- 1727 Hodgson, Amos**, b 1891 to Lewis Hodgson, 2027, Ida Hicks.
- 1728 Hodgson, Amos**, Pekin, Ill., b 1782 to Thomas Hodgson 2188, Patience Dillon 760; m Mary Barnett 66, ch Nancy 2115, Rebecca 2151, Thomas 2185, Daniel 1802, William 2213, Nathan 2117, Allen 1710, Levi 2025, Jesse 1973.

- 1729 Hodgson, Amos**, to Daniel Hodgson 1801, Lydia Dillon 700; 1st m Elizabeth Allison, ch Daniel W 1806, David M 1805, Mary E 2098, Isaac M 1951, Lydia M 2056, Sarah F, Ann 1736, Walter D 2198; 2nd m Emeline Arrowsmith, ch Alvin J 1724, Amos A 1730, Martin 2073, William V 2222.
- 1730 Hodgson, Amos A**, to Amos Hodgson 1729, Emeline Arrowsmith.
- 1731 Hodgson, Amy**, to John Hodgson 1989, Sarah Johnson.
- 1732 Hodgson, Amy**, to Daniel Hodgson 1802, Mary A Largent; m Edward Miars 3214.
- 1733 Hodgson, Amy**, Van Buren, Ind., b 1871, to Michael Hodgson 2105, Mary E Kilander; m Willis Palmer, ch Guy R 3411, Cecil A 3410.
- 1734 Hodgson, Amy**, to Joseph Hodgson 2005, Ann Wilson.
- 1735 Hodgson, Ann**, Dillon, Ill., to Daniel Hodgson 1801, Lydia Dillon 700; m Martin Miars, ch Daniel 3211, David, Mary 3232, Lydia, Saran 3240, Isaiah, Isaac 3221, William 3243.
- 1736 Hodgson, Ann**, Tremont, Ill., to Amos Hodgson 1729, Elizabeth Allison; m William Miars 3243.
- 1737 Hodgson, Ann E**, Tremont, Ill., to Daniel Hodgson 1802, Catharine Dillon 500; m 2-14, 1856, Michael Bennet 164, ch Jonathan 146, Edith 117, Allen 99, Eva 127, Sarah 179.
- 1738 Hodgson, Anna**, Cicero, Ind., b 8-4, 1874 to John T Hodgson 1992, Mary E Bates; m Bernie Moore, ch Mary O, Marie, Gladys N 3275, Wilma 3279, John S 3277, Luther 3278.
- 1739 Hodgson, Anna**, to Daniel Hodgson 1804, Jane A Miller; m William Poe, ch Della 3439.
- 1740 Hodgson, Anna**, Dunlap, Ill., to Isaac Hodgson 1945, Catherine Cline; m Samuel Probasco, ch Sarah E 3490, Jacob 3472, William 3493, Charles 3451, Samuel 3486.
- 1741 Hodgson, Anna**, b 3-11, 1873 to Albert Hodgson 1703, Sarah Robinson; m 6, 1893 William Boman, ch William L 218, Vernie 217; Elva 214, James O 215, Merle 216.
- 1742 Hodgson, Anna J**, to William E Hodgson 2217, Christianna Payton.
- 1743 Hodgson, Anna J**, to Jonathan Hodgson 1998, Ann Lundy; m Augustus Kelsey, ch Fanny 2407, Jonathan 2409; John 2408, Anna J 2405.
- 1744 Hodgson, Amos M**, to Elmer B Hodgson 1846, Noro Carter,
- 1745 Hodgson, Annie**, b 12-12, 1861, 6 7-2, 1882, to Cyrus Hodgson 1799, Anna Moore; m Nath2n Lamb 1881; ch Louis A.
- 1746 Hodgson, Annie M**, b 7-22, 1907, to Eugene M Hodgson 1873, Adelaide A McKinney.

- 1747 **Hodgson, Archer**, Pekin, Ill., b 1879, d 1898, to William J Hodgson 2219, Hester A Robinson.
- 1748 **Hodgson, Arthur**, b 8-31, 1859 Kalispell, Mont., to Zimri Hodgson 2228, Martha Voorhees; m Myrtle M Kent, ch Jennie E 1969.
- 1749 **Hodgson, Arthur**, to Jonathan Hodgson 1999, Naomi Jones.
- 1750 **Hodgson, Arthur**, Daniel M Hodgson 1805, Martha Smith.
- 1751 **Hodgson, Arthur A**, b 1900 to LeClair Hodgson 2020, Mabel N Steiner.
- 1752 **Hodgson, Arthur C**, b 4-7, 1864, d 3-29, 1903 to Cyrus Hodgson 1799, Anna Moore.
- 1753 **Hodgson, Arthur V**, b 1888 to Luther Hodgson 2151, Mary F —
- 1754 **Hodgson, Asa**, to James Hodgson 1955, Elizabeth Probasco; m m Ruvina Waters 11-10, 1872.
- 1755 **Hodgson, Asa**, to Willis Hodgson 2223, Melvina Palmer.
- 1756 **Hodgson, Alta May**, to Albert Hodgson 1706, Sarah J Graham.
- 1757 **Hodgson, Beatrice**, b 9-1, 1893 to Frank Hodgson 1888, Emily J Davis.
- 1758 **Hodgson, Benjamin**, to Daniel W Hodgson 1806, Mary E Wolford.
- 1759 **Hodgson, Benton**, to Isaac M Hodgson 1951, Mary J Smith.
- 1760 **Hodgson, Bertha**, to Isaac Hodgson 1947, Sarah C Wright; m William Irwin, ch Ethel D 2311, Aubrey H 2308.
- 1761 **Hodgson, Bertha**, to Milton Hodgson 2107.
- 1762 **Hodgson, Bertha**, to Edward Hodgson 1822, Irena Dobyms.
- 1763 **Hodgson, Bertha E**, b 1887 to William Hodgson 2208, Hettie Siegrist.
- 1764 **Hodgson, Beryl**, b 1904 to Ophal Hodgson 2127, — Roth.
- 1765 **Hodgson, Bessie C**, b 7-18, 1885 to Ira Hodgson 1941, Mary J Emmerson.
- 1766 **Hodgson, Bessie H**, b 4-4, 1901 to Lewis Hodgson 2028, Rebecca Bennet.
- 1767 **Hodgson, Blondie**, to Alma Hodgson 1713, — Markley.
- 1768 **Hodgson, Bond P**, to Burdette Hodgson 1769, J O Bond.
- 1769 **Hodgson, Burdette**, b 9-15, 1879, d 4-4, 1906 to Ira Hodgson 1941, Mary J Emmerson; m J O Bond 1897, ch Pearle 1768, Sannel.
- 1770 **Hodgson, Byron**, Sheldon, Ill., b 4-17, 1853 to Levi Hodgson 2025, Anna Bennet 102; m Annie Ebersole 11-26, 1874, ch Martha W 2072, Cermo 1775, Dorman B 1814.

- 1771 **Hodgson, Carl**, b 1904 to Joel W Hodgson 2216, Mary Farley.
- 1772 **Hodgson, Caroline**, Wilmar, Minn., to Lewis F Hodgson 2032, Susanna Baird.
- 1773 **Hodgson, Caroline**, b 9-12, 1846 to James Hodgson 1955, Elizabeth Probasco; m Henry Bilhimer 1864, ch Minnie 197.
- 1774 **Hodgson, Catherine E**, to Isaac Hodgson 1947, Catherine Bevington; m F W Mann, ch Watters 3138, Ruby 3136, Vera 3137.
- 1775 **Hodgson, Cermo W**, Albuquerque, New Mex., b 6-28, 1878 to Byron Hodgson 1770, Annie Eversole; m Lottie Dean, ch Edna 1819, Orval 2130.
- 1776 **Hodgson, Charity**, to John Hodgson 1989, Sarah Johnson.
- 1777 **Hodgson, Charles**, b 1881 to Isaiah Hodgson 1954, Margaret Straten; m Ethel Pence.
- 1778 **Hodgson, Charles**, Hortonville, Indiana, b 2-11, 1866 to Cyrus Hodgson 1799, Annie Moore; m Emma Inman 1877, ch Lovac 2043, Cyrus 1798, Mark 2067.
- 1779 **Hodgson, Charles**, to Zimri Hodgson 2227, Rebecca Knox; m May Slack, ch Warren 2202, Ura, Wayne 2203, Raymond 2147.
- 1780 **Hodgson, Charles**, to James D Hodgson 1957, Roxanna Risdon.
- 1781 **Hodgson, Charles**, to Danl. W Hodgson 1806, Mary E Walford.
- 1782 **Hodgson, Charles A**, b 3-1, 1861, d 12-1, 1892 to Jesse Hodgson 1973, Frances Hamm; m Eliza J Haynes 5-22, 1883, ch Fanny 1882, Nellie 2119, Frank 1886, Elizabeth 1838, Charles A Jr, 1783.
- 1783 **Hodgson, Charles A**, to Chas. A Hodgson 1782, Eliza J Haynes.
- 1784 **Hodgson, Charles R**, Spangle, Wash., b 7-26, 1857 to John Hodgson 1967, Mary A Loy; 1st m Ella E Sabine 10-5, 1882, ch Elva E, Grace E 1908; 2nd m Jenny Arnold 10-27, 1892, ch Loy Z 2047, George A 1901, Orville 2131, Merl 2104.
- 1785 **Hodgson, Charles W**, b 1-28, 1874 to Edwin Hodgson 1824, Sarah Worley; m Carrie A Van Vetten 9-13, 1900.
- 1786 **Hodgson, Charles W**, to Isaac Hodgson 1947, Sarah C Wright; m Ella Garrison.
- 1787 **Hodgson, Clarence**, b 1896 to Lewis Hodgson 2127, Ida Hicks.
- 1788 **Hodgson, Clarence E**, b 3-17, 1902 to Harley Hodgson 1913, Ollie Ballard.
- 1789 **Hodgson, Clarence F**, b 1831, d 1902 to Isaac Hodgson 1946 Alice A Roberts.
- 1790 **Hodgson, Claudia**, Pekin, Ill., b 9-7, 1866 to William J Hodgson 2219, Hester A Robinson; m John B Shepherd 6-13, 1906, ch John W 3688.

- 1791 **Hodgson, Clayton A**, Harveyville, Kas., to Lincoln Hodgson 2035, Mary A Tiser.
- 1792 **Hodgson, Clifford F**, b 11-16, 1896 to John W Hodgson 1995, Annie E White.
- 1793 **Hodgson, Clyde**, Cedar, Ia., b 2-14, 1897 to Lewis Hodgson 2028, Rebecca Bennet.
- 1794 **Hodgson, Cora**, to Uri Hodgson 2198, Mary Keyes.
- 1795 **Hodgson, Cora B**, to Isaac Hodgson 1947, Sarah C Wright; m — Mossburg, ch Goldie 3298, Virgil 3300, Hazel 3299; 2nd m All Crabb.
- 1796 **Hodgson, Cynthia**, m Jacob Dillon 631.
- 1797 **Hodgson, Cyrus**, Hutchinson, Kan., b 1-29, 1853 to Joel Hodgson 1980, Lydia Stanley.
- 1798 **Hodgson, Cyrus**, Hortonville, Ind., b 1896 to Charles Hodgson 1778, Emma Inman.
- 1799 **Hodgson, Cyrus**, b 2-23, 1840, d 8-1, 1874 to Jesse Hodgson 1972, Rebecca Starbuck 3851; 1st m Annie Moore, ch Arthur 1752, Charles 1778, Anna 1745, Emma 1859, Jesse 1974, John C 1990; 2nd m Cynthia Moore.
- 1800 **Hodgson, Daisy W**, Ottawa, —, b 2-7, 1889 to Isaac Hodgson 1950, Ellen Y Watts.
- 1801 **Hodgson, Daniel**, to Thomas Hodgson 2187, Patience Dillon 760, m Lydia Dillon 700, ch Jonathan 1998, Sarah H 2175, Ann 1735, Amos 1729, Rachel 2142, Lydia 2052.
- 1802 **Hodgson, Daniel**, Dillon, Ill., b 5-26, 1814, to Amos Hodgson 1728, Mary Barnett 66; m Catharine Dillon 500, ch Arilla, Ann Eliza 1737, Zimri 2227; 2d m Mary Ann Largent; ch Elwood 1853, Jonathan 2002, Margaret 2064, John 1985, Isaac 1949, Almira 1714, Almira 1715, Nancy 2116, Lewis 2028, Amy 1732.
- 1803 **Hodgson, Daniel B**, Tremont, Ill., to Jonathan Hodgson 2002, Matilda Prnnty 3499; m Nancy Gearin 1410; ch Verla E 2192.
- 1804 **Hodgson, Daniel J**, to Jonathan Hodgson 1998, Ann Lundy; m Jane A Miller; ch Zimri 2226, Theodore 2184a, Anna 1739, Thurman 2177, Linnie 3036, Henry 1925.
- 1805 **Hodgson, David M**, to Amos Hodgson 1729, Elizabeth Allison; m Martha Smith; ch Franklin 1890, Arthur 1750.
- 1806 **Hodgson, Daniel W**, to Amos Hodgson 1729, Elizabeth Allison, m Mary E Wolford; ch Ada A 1696, Benjamin 1758, William V 2221, Sarah E 2172, Charles M 1781, Luella B 2049.
- 1807 **Hodgson, Dayton**, to Levi A Hodgson 2026, Isadore Stites; m Carrie Jackson.

- 1808 **Hodgson, Della**, to Alva Hodgson 1726, Mary Smith; m Walter James; ch Alice 2326.
- 1809 **Hodgson, Dinah**, to Joel Hodgson 1977, — Wilson; m James Kendall.
- 1810 **Hodgson, Donald**, to James H Hodgson 1959, Sadie Goady.
- 1811 **Hodgson, Don C**, Wind River, Wyo., b 5-20, 1901, to Wilbert Hodgson 2206, Clara Mathews.
- 1812 **Hodgson, Donivan**, b 6-25, 1904, to Lester E Hodgson 2024, Ida Peterson.
- 1813 **Hodgson, Doris C**, b 6-12, 1905, to Lester E. Hodgson 2024, Ida Peterson.
- 1814 **Hodgson, Dorman**, b 1884, to Byron Hodgson 1770, Annie Eversol.
- 1815 **Hodgson, Dorotha**, Ottawa, Ill., b 3-1, 1859, d 11-8, 1902, to Eli Hodgson 1830; Phoebe Kincaid.
- 1816 **Hodgson, Edith**, to Walter D Hodgson 2198, Mary Baugess.
- 1817 **Hodgson, Edith**, b 1850, d 1888, to Joel Hodgson 1980, Lydia Stanley; m Samuel Babb; ch Bertha M 47, Eliza M 48.
- 1818 **Hodgson, Edith A**, Ottawa, Ill., to Joel E Hodgson 1981, Annie Stump.
- 1819 **Hodgson, Edna**, b 1868, to Cerina Hodgson 1775, Lottie Dean.
- 1820 **Hodgson, Edna**, to James H Hodgson 1959, Sadie Grady.
- 1821 **Hodgson, Edna F**, Grand Ridge, Ill., b 8-26, 1877, to Martin C Hodgson 2074, Elizabeth Wilson; m Frank H Duder; ch Lucille 840.
- 1822 **Hodgson, Edward**, to Levi A Hodgson 2026, Isadore Stites; m Irena Dobyns; ch Bertha 1762.
- 1823 **Hodgson, Edward M**, b 1895, to Ira Hodgson 1938, Sarah J Bates.
- 1824 **Hodgson, Edwin**, El Paso, Ill., to William Hodgson 2213, Phoebe Bennet 125; m Sarah Worley; ch William E 2218, Lester E 2024, Eugene M 1873, Charles W 1785; 2d m Kate Gibson.
- 1825 **Hodgson, Edwin**, to Zimri Hodgson 2227, Rebecca Knox; m Edna Hicks.
- 1826 **Hodgson, Edwin B**, Edwin, S Dak., b 1857, to Abner Hodgson 1694, Minerva McCain; m Alma Hart.
- 1827 **Hodgson, Edwin Wm**, b 6-29, 1905, to Eugene M Hodgson 1873, Adelaide A McKinney.
- 1828 **Hodgson, Effie E**, to J M Hodgson 1951, Mary J Smith; m Maurice Mulligan; ch Marion 3301a.
- 1829 **Hodgson, Eli**, to Joseph Hodgson 2005, Ann Wilson.

- 1830 Hodgson, Eli**, Ottawa, Ill., b 4-6, 1819, d 11-11, 1890, to Joel Hodgson 1959, Elizabeth Castor 320; m Phoebe Kincaid; ch Ellen, Mary, Sarah 2168, Almeda, Martin C 2074, Emma 1858, James W 1961, Martha J 2068, Dorotha A 1815, Joel Elmer 1981.
- 1831 Hodgson, Eliza**, b 1843, d 1899, to Joel Hodgson 1980, Lydia Stanley; m Calvin Haynes; ch Leora 1459, Lillian E, William H 1460, Otis, Charles 1457.
- 1832 Hodgson, Eliza**, Pekin, Ill., to William Hodgson 2213, Phoebe Bennet 171.
- 1833 Hodgson, Eliza E**, Braman, Okla., b 1863, to Nathan Hodgson 2018, Elizabeth Worley, m Ninbern Nelson; ch Tracy E 3314, Mabel M 3312, Paul H; 2d m John W Smith; ch Esther V 3727, Ruth A 3743, Paul H 3740.
- 1834 Hodgson, Elizabeth L**, to Jonathan Hodgson 1998, Ann Lundy; m Theodore Puhlman; ch Julia 3506, Anna 3503, Sylvester 3509, Sarah 3508, John 3505, Aaron 3502, Minnie 3507.
- 1835 Hodgson, Elizabeth**, Edwin, S. Dak., b 1859, to Abner Hodgson 1694, Minerva McCain; m H W Chapman; ch Nellie 328, Alice 325, Edwin C 326, Rosa J 329.
- 1835a Hodgson, Elizabeth**, b 11-4, 1806, d 11-8, 1868, to Hur Hodgson 1931, Achsah Dillon 459.
- 1836 Hodgson, Elizabeth**, Schell City, Mo., d 10-9, 1905, to Isaac Hodgson 1945, Catherine Cline; m Byron Robinson; ch Edwin A 3596, Charles E, Franklin W 3606, Edith M 3595, Myra A, Ella V, Everest F 3602, Ernest P.
- 1837 Hodgson, Elizabeth**, Lynn, Ind., to Isaac Hodgson 1948, Hannah Leonard 2562; m Aaron Frazier; ch Alisha 1303, Hannah 1319, John 1329, Isaac 1325, Alice 1304, Ruth 1350, Aaron 1302; 2d m Isaac Fisher 1101; ch Hiram 1096.
- 1838 Hodgson, Elizabeth**, to Charles A Hodgson 1782, Eliza J Haynes.
- 1839 Hodgson, Elizabeth E**, b 4-13, 1859, d 6-9, 1895, to John Hodgson 1984, Hester A Philips; m Maryelean Shepherd 1881; ch Everett R 3684, Marcella M 3690, Harold G 3687.
- 1840 Hodgson, Elizabeth J**, b 1887, to Uri Hodgson 2189, Malvina Corey; m C J Brocklehurst.
- 1841 Hodgson, Elizabeth M**, Bonesteel, S. Dak., b 4-15, 1891, to Elmer Hodgson 1845, Susan Goodwin.
- 1842 Hodgson, Ella E**, b 3-26, 1901, to George Hodgson 1895, Amanda Gorman.
- 1843 Hodgson, Ellen**, to James D Hodgson 1957, Roxanna Risdon; m Vernon Lane; ch Clarence 2514, Arthur 2513, Ranson 2516, Ethel 2515.

- 1844 Hodgson, Ellen**, to Thomas Hodgson 2185, Sidney Hicks; m William Torrence; ch Catharine 3983, William H 3990, Olive 3989, Cynthia 3985, Eliza O 3987; 2d m Samuel Talbott; ch Harry 3946.
- 1845 Hodgson, Elmer**, Bonesteel, S. Dak., b 2-21, 1864, to Levi Hodgson 2025, Annie Bennet 102; m Susan Goodwin; ch Elizabeth May 1841, James I, 1960.
- 1846 Hodgson, Elmer B**, to Isaac M Hodgson 1951, Mary J Smith; m Nora Carter; ch Mary 2079, Anna May 1744, Marvin.
- 1847 Hodgson, Elmer C**, b 10-1, 1886, to John W Hodgson 1995, Annie White.
- 1848 Hodgson, Elmer C**, b 1884, to Luther Hodgson 2151, Mary F—
- 1849 Hodgson, Elsie G**, Ottawa, Ill., b 4-19, 1896, to Isaac Hodgson 1950, Ella Y Watts.
- 1850 Hodgson, Elva**, b 5-24, 1903, Lester E Hodgson 2024, Ida Peterson.
- 1851 Hodgson, Elva**, to William Hodgson 2213, Phoebe Bennet 171. m William Craft, ch Luella 402, Jessie 400, Lottie M 401.
- 1852 Hodgson, Elva**, to Jonathan Hodgson 1999, Naomi Jones.
- 1853 Hodgson, Elwood**, to Daniel Hodgson 1802, Mary A Largent.
- 1855 Hodgson, Emeline**, Pekin, Ill., to William Hodgson 2213, Phoebe Bennet 171; m Richard Worley, ch Barnett 4136.
- 1856 Hodgson, Emet L**, b 1891 to Luther Hodgson 2151, Mary F—.
- 1857 Hodgson, Emily J**, Chatsworth, Ill., to Zimri Hodgson 2288, Martha Voorhees.
- 1858 Hodgson, Emma**, DeLand, Ill., b 1-1, 1854, d 5-26, 1904 to Eli Hodgson 1830, Phoebe Kincaid; m Lovel B Pickernell.
- 1859 Hodgson, Emma**, Sheridan, Ill., b 6-13, 1868, d 5-18, 1906 to Cyrus Hodgson 1799, Cynthia Moore; m George Stephens 1896, ch Allen 3875, Annie 3876, Florence 3878, Harry 3879, Carrie 3877.
- 1860 Hodgson, Emma**, b 2-17, 1850, d 1-29, 1878 to Thomas Hodgson 2185, Sidney Hicks; m John H Kilmer 9-19, 1868, ch Albert H 2464, Carrie B 2465, Edith M 2466, Lewis M 2468.
- 1861 Hodgson, Emma C**, Waterloo, Iowa, to James Hodgson 1955, Elizabeth Probasco; m Fletcher Walrath 10-10, 1881, ch Vernie, Leonard 4054, Lurath 4055.
- 1862 Hodgson, Ernest**, Westfield, Ind. b 4-4, 1881 to John J Hodgson 1992, Mary E Bates; m Lizzie G Herr 11-6, 1907.
- 1863 Hodgson, Ernest E**, b 9-12, 1900 to Frank L, Hodgson 1889, Mary F Woods.
- 1864 Hodgson, Ernest W**, Ottawa, Ill., b 11-17, 1884 to Martin C Hodgson 2074, Elizabeth Wilson; m Edith K Lehr.

- 1865 **Hodgson, Esther**, to James H Hodgson 1959, Sada Grady.
- 1866 **Hodgson, Esther A**, Ottawa, Ill., Aaron Hodgson 1692, Elizabeth Robinson.
- 1867 **Hodgson, Esther A**, Burt, Iowa, b 4-17, 1896 to Lorin Hodgson 2039, Evaline Tucker.
- 1868 **Hodgson, Ethel J**, Spangle, Wash., b 1-18, 1893 to John Hodgson 1995, Anna E White.
- 1869 **Hodgson, Ethel M**, to Lafayette Hodgson 2013, Nona Camblin.
- 1870 **Hodgson, Ethel M**, Ottawa, Ill., b 2-23, 1880 to Martin C Hodgson 2074, Elizabeth Wilson; m J Arthur Youcum, ch Dorothea E 4197, Harold A 4198.
- 1871 **Hodgson, Ettie M**, Ottawa, Ill., b 3-22, 1881 to Albert Hodgson 1703, Sarah Robinson; m Foster A Walden 10-10, 1899, ch Thomas F 1432, Irma 4031, Edith 4030.
- 1872 **Hodgson, Ettie M**, to Walter D Hodgson 2198, Mary Baugess.
- 1873 **Hodgson, Eugene**, Minonk, Ill., b 5-16, 1872 to Edwin Hodgson 1824, Sarah Worley; m Adelaide A McKinney, ch Adeliade A, 1699, Edwin W 1827, Annie M 1746.
- 1874 **Hodgson, Eva**, to Levi Hodgson 2026, Isadore Stites; m John Jackson, ch Olive 2325.
- 1875 **Hodgson, Eva**, b 1893 to Ira Hodgson 1938, Sarah J Bates.
- 1876 **Hodgson, Eva A**, to Martin Hodgson 2075, Elizabeth Cook.
- 1877 **Hodgson, Evaline**, b 9-15, 1907 to Lester E Hodgson 2024, Ida Peterson.
- 1878 **Hodgson, Everett**, Pekin, Ill., b 6-20, 1864 to William Hodgson 2219, Hester A Robinson; m Mary Towne 2-5, 1902.
- 1879 **Hodgson, Everett E**, Ottawa, Ill., b 7-31, 1882 to Martin C Hodgson 2074, Elizabeth Wilson; m Edith Shaver.
- 1880 **Hodgson, Everett L**, b 4-17, 1899 to Harley T Hodgson 1913, Ollie Ballard.
- 1881 **Hodgson, Fannie J**, Grand Ridge, Ill., b 2-6, 1881 to Isaac Hodgson 1950, Ella Y Watts; m 2-6, 1902 E M Farnum 941, ch Charles E 939, Raymond E, Cecil H 937.
- 1882 **Hodgson, Fanny**, b 2-11, 1884 to Charles Hodgson 1782, Eliza J Haynes.
- 1883 **Hodgson, Flora M**, Fremont, Iowa, to Jonathan Hodgson 2002, Matilda Prunty 3499; m Walter T Davis 433, ch Donald 416, Hazel B 421, Merte T 426.
- 1884 **Hodgson, Francis**, to Lincoln Hodgson 2035, Mary A Tiser.
- 1885 **Hodgson, Francis M**, b 1882 to Ira Hodgson 1942, Lucy J Nelson.

- 1886 Hodgson, Frank**, to Charles A Hodgson 1782, Eliza J Haynes.
- 1887 Hodgson, Frank**, b 7-24, 1902 to Frank Hodgson 1888, Emily J Davis.
- 1888 Hodgson, Frank**, Harveyville, Kans., b 10-3, 863 to Allen Hodgson 1710, Joanna Probasco; m Emily J Davis 11-11, 1895, ch Ira 1943, Beatrice 1757, Frank 1887, Maggie 2060, Julia 2111.
- 1889 Hodgson, Frank L**, Harveyville, Kans., b 1862 to Jehu Hodgson 1967 Mary A Loy; m Mary E Wood, ch Atta J, Archie, Ernest E 1863, Lewis S 2033.
- 1890 Hodgson, Franklin**, to David M Hodgson 1805, Martha Smith.
- 1891 Hodgson, Franklin**, to Jonathan Hodgson 1999, Naomi Jones.
- 1892 Hodgson, Franklin**, to Zimri Hodgson 2227, Rebecca Knox; m Mary Gobin, ch Albert 1702.
- 1893 Hodgson, George**, b 1847, d 1864 to Allen Hodgson 1710; Margaret Largent.
- 1894 Hodgson, George**, b 1883 to Ira Hodgson 1941, Mary J Emerson.
- 1895 Hodgson, George**, Sycamore, Mo., to Isaiah Hodgson 1953, Mary E Jones; m Amanda Gorman, ch Albert 1705, Minnie, Alice 1707, William 2210, Ella 1842, Ida 1933.
- 1896 Hodgson, George**, to George Hodgson 1897, Mary Thatcher.
- 1897 Hodgson, George**, b 1701, came across the Ocean; m Mary Thatcher, ch George 1896, Robert 2155, Joseph 2007, John 1988, Sarah 2169, Susanna 2182.
- 1898 Hodgson, George**, b 1-6, 1763 to John Hodgson 1988, Mary Mills; 1st m Ann Merideth, ch Jane 1961a, 2nd m Mary Dixon.
- 1899 Hodgson, George**, to James D Hodgson 1957, Roxanna Risdon.
- 1900 Hodgson, George**, to John Hodgson 1989, Sarah Johnson.
- 1901 Hodgson, George A**, b 12-6, 1894 to Charles R Hodgson 1784, Jennie Arnold.
- 1902 Hodgson, Georgiana**, b 1885 to Isaac Hodgson 1946, Alice A Roberts; m M L Clark, ch Isaac L 342, Clarence H 341, Albert 340.
- 1903 Hodgson, George C**, b 1855 to William Hodgson 2208, Hattie F Siegrist.
- 1904 Hodgson, Georgiana**, Ottawa, Ill., b 7-18, 1873 to Isaac Hodgson 1950, Ellen Watts; m 11-24, 1892 Martin L Clarke, ch Albert C 340, Luta M, Isaac L 342, Clarence H 341, Hazel J.
- 1905 Hodgson, Golda**, b 8-11, 1899 to Ira Hodgson 1941, Mary J Emerson.

- 1906 **Hodgson, Grace**, to James W Hodgson 1961, Mattie Pickernell.
- 1907 **Hodgson, Grace**, to Wallace S Hodgson 2196, Nellie Anderson.
- 1908 **Hodgson, Grace E**, Americus, Kas., b 6-1, 1885 to Charles P Hodgson 1784, Ella E Sabins; m 4-16, 1902 John Ernest.
- 1909 **Hodgson, Grant**, to William Hodgson 2212, Susan Major.
- 1910 **Hodgson, Guy**, to William Hodgson 2212, Susan Major.
- 1911 **Hodgson, Hannah**, b 2-20, 1809, d 1-12, 1892 to Hur Hodgson 1931, Achsah Dillon 459.
- 1912 **Hodgson, Hannah E**, Lynn, Ind., b 1857 to Jonathan Hodgson 2000, Sarah Sarthwait; 1st m John Marine, ch George L 3139, Laura A 3140; 2nd m Joseph Nearon, ch Harry 3306a; Mary 3308, Sarah 3309, James 3307.
- 1913 **Hodgson, Harley T**, Sheriden, Ind., b 10-23, 1867 to John T Hodgson 1992, Mary E Bates; m 9-6, 1893 Ollie Ballard, ch Mary L 3099, Everett L 1880, Clarence E 1788.
- 1914 **Hodgson, Harvey**, to Martin Hodgson 2075, Elizabeth Cook.
- 1915 **Hodgson, Harvey**, Burlingame, Kans., b 2-10, 1868 to Allen Hodgson 1710, Joanna Probasco; m Lizzie May, ch Mildred P, James H 1958, Loy O 2046.
- 1916 **Hodgson, Harry**, b 8-12, 1891 to Isaac Hodgson 1947 Josie Smith.
- 1917 **Hodgson, Harry G**, b 12-4, 1882 to Newton Hodgson 2124, Mattie Hancock.
- 1918 **Hodgson, Harry H**, b 1883 to Ira Hodgson 1938, Sarah J Bates.
- 1919 **Hodgson, Harry S**, b 8-12, 1891 to Isaac Hodgson 1947, Josie Smith.
- 1920 **Hodgson, Hazel**, to Wallace S Hodgson 2196, Nellie Anderson.
- 1921 **Hodgson, Hazel**, to James W Hodgson 1961, Mattie Pickernell.
- 1922 **Hodgson, Hazel B**, to John Hodgson 1995, Anna E White.
- 1923 **Hodgson, Hazel H**, to Allen Hodgson, 1711, Anna Rhodyback.
- 1924 **Hodgson, Hazel M**, to Ira Hodgson 1941, Mary C Emerson.
- 1925 **Hodgson, Henry**, to Daniel Hodgson 1804, Jane A Miller.
- 1926 **Hodgson, Henry**, to John Hodgson 1989, Sarah Johnson.
- 1927 **Hodgson, Herman**, to William Hodgson 2212, Susan Major.
- 1928 **Hodgson, Hezekiah**, to Solomon Hodgson 2178, Chloe O Davis.
- 1929 **Hodgson, Hiram**, to Mahlon Hodgson 2061, Eliza Beard.
- 1930 **Hodgson, Howard**, to Wallace S Hodgson 2196, Nellie Anderson.

- 1931 Hodgson, Hur**, b 5-16, 1767, d 2-5, 1851, to John Hodgson 1988, Mary Mills; 1st m Elizabeth Stansbraugh, ch Mary 2086, Isaac 1948; 2nd m Achsah Dillon 459, ch Jesse 1972, Jonathan 2003, John 1987, Elizabeth 1835a, Hannah 1911, Uri 2190, Nathan 2118, Joel 1980.
- 1932 Hodgson, Ida**, b 1905 to Lewis Hodgson 2027, Ida Hicks.
- 1933 Hodgson, Ida**, b 4-5, 1904 to George Hodgson 1895, Amanda Gorman.
- 1934 Hodgson, Ida L**, b 11-6, 1900 to Isaac Hodgson 1949, Martha Dillon 713.
- 1935 Hodgson, Indiana**, b 1871 to John Hodgson 1984, Anna M Sharp.
- 1936 Hodgson, Inez**, Berlin, Okla., b 3-10, 1866 to Allen Hodgson 1710, Joanna Probasco; m 1884 Charles E Fetty, ch Henry A 957, Nellie E 961, Claud 955, Maud 960, Mamie 959, Albert 952, Amie 953, Fred 956, Jesse 958, Bessie 954.
- 1937 Hodgson, Iona**, to William Hodgson 2214, Astemosia Stoler; m ---Moyer, ch Blandie.
- 1938 Hodgson, Ira**, b 1878 to Joel Hadgson 1980, Lydia Stanley; m 1st Henrietta Cheney; 2nd m Sarah J Bates, ch Lee C 2020, Joel Wm., Harry H. 1918, Percival 2132, Eva 1875, Edward M 1823.
- 1940 Hodgson, Ira**, b 9-9, 1811, d 7-28, 1841, to Hur Hodgson 1931, Achsah Dillon 459.
- 1941 Hodgson, Ira**, Doxey, Okla., b 1846, to Allen Hodgson 1710, Margaret Largent; m Mary J Emerson; ch Burdetta 1769, Allen 1711, George 1894, Bessie 1765, Hazel M 1924, Roy, Tack 2184, Golda 1905.
- 1942 Hodgson, Ira**, Lafayette, Ind., b 1858, to Nathan Hodgson 2118, Elizabeth Wooley; m Lucy J Nelson; ch Francis M 1885, Minnie 2108, Margaret E 2065.
- 1943 Hodgson, Ira**, b 4-5, 1897, to Frank Hodgson 1888, Emily J Davis.
- 1944 Hodgson, Ira E**, b 4-18, 1905, to Allen Hodgson 1711, Anna Rhodyback.
- 1944a Hodgson, Irene**, to Robert A Hodgson 2156, Ella Woodall.
- 1945 Hodgson, Isaac**, Ottawa, Ill., b 9-9, 1815, d 10-1, 1851, to Joel Hodgson 1979, Elizabeth Castor 320; m Catharine Cline; ch Anna 1740, Elizabeth 1836, Louisa A 2041, Almira 1717, Albert, Mary 2089, Isaac 1950.
- 1946 Hodgson, Isaac**, Lynn, Ind., b 8-12, 1860, to John Hodgson 1984, Anna M Sharpe; m Alice A Roberts 12-17, 1884; ch Georgiana 1902, Clarence F 1789.

- 1947 Hodgson, Isaac**, b 12-5, 1840, to Nathan Hodgson 2118, Elizabeth Wolary; m 1st Catharine E Bevington; ch Catherine 1774, 2d m Sarah C Wright; ch Effie, Cora B 1595, Lena, Charles 1786, Bertha 1760; 3d m Josie Smith; ch Harry S 1916.
- 1948 Hodgson, Isaac**, b 3-19, 1792, d 2-10, 1846, to Hur Hodgson 1931, Elizabeth Stanbrough; m Hannah Leonard 2562; ch Elizabeth 1837, Jonathan 2000, Mahlon 2061, John 1984, Rachel 2138, Rebecca 2149, Achsah 1695.
- 1949 Hodgson, Isaac**, Oskaloosa, Ia., b 4-23, 1857, to Daniel Hodgson 1802, Mary A Largent; m Martha W Dillon 713; ch Adelaide 1698, Martha W 2071, Ida L 1934, Nelson C 2122.
- 1950 Hodgson, Isaac**, b 4-22, 1852, to Isaac Hodgson 1945, Catharine Cline; m Ellen Y Watts 1-2, 1872; ch Georgiana M 1904, Albert A, Warren M, Fannie J 1881, Bessie D, Daisy W 1800, Elsie G 1849.
- 1951 Hodgson, Isaac M**, to Amos Hodgson 1729, Elizabeth Allison; m Mary J Smith; ch Adrenah 1701, Laura A 2015, Elmer 1846, Benton 1759, Wallace B 2196, Robert A 2156, Rachel P 2143, Effie E 1828.
- 1952 Hodgson, Isaiah**, to Alva Hodgson 1720, Mary Smith.
- 1953 Hodgson, Isaiah**, Tacona, Mo., b 7-1, 1832 to Joel Hodgson 1979, Elizabeth Castor 320; m Mary E Jones, ch Alva 1720, Jennie 1971, George 1895, John W 1996.
- 1954 Hodgson, Isaiah D**, Dayton, Ohio, b 1847 to Joel Hodgson 1980, Lydia Stanley; m Margaret Straton, ch Charles 1777, Maud 2101, Ethel P.
- 1955 Hodgson, James**, Waterloo, Ia., b 7-31, 1821, d 2-18, 1868 to Joel Hodgson 2188, Elizabeth Castor 320; m Elizabeth Probasco, ch Malinda 2062, Samuel 2165, Caroline 1773, Joel 1978, Asa 1754, Sarah J 2176, William 2212, Emma C 1861, James H 1959, John, Marvin 2077.
- 1956 Hodgson, James**, to Milton Hodgson 2107.
- 1957 Hodgson, James D**, to Jonathan Hodgson 1998, Ann Lumdy; m Roxanna Risdon, ch Ellen 1843, George 1800, Charles 1780, Westley 2204, Willis 2223.
- 1958 Hodgson, James H**, b 12-15, 1901 to Harvey Hodgson 1915, Lizzie May.
- 1959 Hodgson, James H**, Waterloo, Ia., b 9 20, 1866 to James Hodgson 1955, Elizabeth Probasco; m Sadie Grady 4-2, 1891, ch Edna 1820, Esther 1865, Hubert, Robert 2154, Donald 1810, Ruth 2163.
- 1960 Hodgson, James L**, Bonesteel, S. Dak., b 4-22, 1892 to Elmer Hodgson 1845, Susan Goodwin.

- 1961 Hodgson, James Warren**, Nebraska, b 4-3, 1855 to Eli Hodgson 1830, Phoebe Kincaid; m Martha S Pickernell, ch Myrtle 2114, Mabel 2058, Lovell 2045, Ralph 2144, Ollie 2126, Grace 1906, Warren W 2201, Hazel 1921.
- 1961a Hodgson, Jane**, to George Hodgson 1898, Ann Merideth; m Mark Manlove, ch William 3134, George 3132, Ann 3131, Jasper 3133.
- 1962 Hodgson, Jane**, Americus, Kas., b 9-9, 1831, d 4-30, 1899 to Jonathan Hodgson 2003, Rebecca Hodgson 2151; m John W Loy, ch Jehu, Harvey A 3088, Franklin, Mary H, Ella.
- 1963 Hodgson, Jane**, to Mahlon Hodgson 2061, Eliza Beard; m Marion Orender ch Cora A 3380, Nora M 3382, Armina 3379, Marion E 3381, William R 3383, Allen (dead), Allie 3378.
- 1964 Hodgson, Jasper W**, Edmund, Okla., b 1860 to Nathan Hodgson 2118, Elizabeth Wooley; m Anna Armie, ch Amba D 1726.
- 1965 Hodgson, Jeanette L**, b 9-27, 1907 to William E Hodgson 2218, Anna L Leys.
- 1966 Hodgson, Jehu**, to Hur Hodgson 1931, Achsah Dillon 456.
- 1967 Hodgson, Jehu**, b 6-24, 1828, d 10-30, 1864 to Jonathan Hodgson 2003, Rebecca Hodgson 2151; m Mary A Loy 10-24, 1852, ch John W 1995, Elsie, Chas. R 1784, Frank L 1889, Samuel L.
- 1968 Hodgson, Jemima**, Westfield, Ind., b 4-3, 1870 to John T Hodgson 1992, Mary E Bates; m Alfred Briles 5 14, 1891, ch Raymond 282.
- 1969 Hodgson, Jennie**, b 2-4, 1894 to Arthur Hodgson 1748, Myrtle Kent.
- 1970 Hodgson, Jennie**, to Daniel J Hodgson 804, Jane A Miller.
- 1971 Hodgson, Jennie**, Ritchville, Mo., to Isaiah Dodgson 1953, Mary E Jones; m William Bayliss, ch Bessie 78, Mamie 81, Dewey 79, Willie 82, Lincoln 80.
- 1972 Hodgson, Jesse**, Sheridan, Ind., b 2-15, 1798, d 4-20, 1877 to Hur Hodgson 1931, Achsah Dillon 459; m 1828 Rebecca Starbuck 3851, ch Asa, George, Allen, Cyrus 1799.
- 1973 Hodgson, Jesse**, Panola, Ill, b 4-25, 1829, d 10-26, 1903 to Amos Hodgson 1728, Mary Barnett 66; 1st m Francis Hamm 1860, ch Charles A 1782; 2nd m Alvira Towne 1865.
- 1974 Hodgson, Jesse**, b 10-4, 1869, to Cyrus Hodgson 1799, Annie Moore; m Estella Baker 7-31, 1895, ch Myrna 2112, Jewett L 1976.
- 1975 Hodgson, Jessie**, to Alva Hodgson 1720, Mary Smith.
- 1976 Hodgson, Jewett L**, Sheridan, Indiana, b 12-18, 1901 to Jesse Hodgson 1974, Estella Baker.

- 1977 Hodgson, Joel**, m Wilson, ch Dinah 1809.
- 1978 Hodgson, Joel**, Waterloo, Ia., b 1-11, 1848 to James Hodgson 1955, Elizabeth Probasco.
- 1979 Hodgson, Joel**, b 17⁹⁰, d 10 25, 1836 to Thomas Hodgson 2188, Patience Dillon 760; m Elizabeth Castor 320; ch Malinda 2063, Isaac 1945, Mary, Eli 1830, James 1955, Rachel 2140, Aaron 1692, Abner 1694, Isaiah 1953, Sarah.
- 1980 Hodgson, Joel**, b 4-10, 1819, d 2-9, 1888 to Hur Hodgson 1931, Aschah Dillon 459; m Lydia Stanley 10 27, 1842, ch Eliza 1831, Isaiah D 1954, Ira 1938, Edith 1817, Cyrus 1797, William 2008, Alla.
- 1981 Hodgson, Joel E**, Ottawa, Ill., b 3-11, 1863, d 10 8, 1902 to Eli Hodgson 1830, Phoebe Kincaid; m Anna B Stump, ch Melvin W 2103a, Edith A 1818, Lawrence 2118, Leah 2019, Warren W 2201.
- 1982 Hodgson, Joel H**, to Abner Hodgson 1694, Minerva McCain.
- 1983 Hodgson, Joel W**, m Mary Farley, ch Ralph 2145. See 2216.
- 1984 Hodgson, John**, b 12-24, 1830, d 7-26, 1888 to Isaac Hodgson 1946, Hannah Leonard 2562; 1st m Anna M Sharpe 4-7, 1852, ch Isaac 1946, Joshua B 2009, Indiana 1935, Richmond 2153, Viola 2195; 2nd m Hester A Philips 12-17, 1884, ch Elizabeth 1839.
- 1985 Hodgson, John**, to Daniel Hodgson 1802, Mary A Largent.
- 1986 Hodgson, John**, to Solomon Hodgson 2178, Chloe O. Davis.
- 1987 Hodgson, John**, b 4-30, 1804, d 12-1, 1858 to Hur Hodgson 1931, Achsah Dillon 459; 1st m Sarah Hodgson 2115; ch William 2215, Rachel 2139; 2nd m Abigail Hestor, ch William 2214, Uri 2191, Mary 2088.
- 1988 Hodgson, John**, b 8-4, 1731 to George Hodgson 1897, Mary Thatcher; m Mary Mills, ch Thomas 2187, Sarah 2167, John 1989, Ruth 2162, George 1898, Jonathan 2001, Hur 1931, Mary 2089, Solomon 2178, Joseph 2005.
- 1989 Hodgson, John**, b 6-28, 1759 to John Hodgson 1988, Mary Mills; m Sarah Johnson 2378, ch Abigail 1693, Amy 1731, Charity 1776, Mary 2080, Henry 1926, George 1900, Allen 1712.
- 1990 Hodgson, John C**, Hortonville, Ind., b 7-1, 1872 to Cyrus Hodgson 1799, Annie Moore; m Nora Cooper 7-10, 1895, ch Louis, Newman 2123, Joyce 2010,
- 1991 Hodgson, John G**, Risk, Ill., b 10-20, 1868 to William J Hodgson 2219, Hester A Robinson; m Minnie Moncell 1-23, 1909.
- 1992 Hodgson, John T**, Sheridan, Ind., b 9-7, 1839 to Uri Hodgson 2290, Mary Thornbury; m Mary E Bates 12-26, 1866, ch Harley T 1913, Myrta J 2113, Jemima 1968, Florence, Annie 1738, Ernest 1862, Minnie 2109.

- 1993 Hodgson, John W**, to Zimri Hodgson 2227, Rebecca Knox.
- 1994 Hodgson, John W**, b 1849 to Nathan Hodgson 2118, Elizabeth Woley; m Louisa A Corey.
- 1995 Hodgson, John W**, Spangle, Wash., b 10-23, 1853 to Jehu Hodgson 1967, Mary A Loy; m 4-7, 1878 Annie White, ch William E, Elmer C 1847, Hazel B 1922, Ethel J 1866, Clifford F 1792.
- 1996 Hodgson, John W**, to Isaiah Hodgson 1953, Mary E Jones,
- 1997 Hodgson, John W**, to Allen Hodgson 1711, Anna Rhodyback.
- 1998 Hodgson, Jonathan**, to Daniel Hodgson 1801, Lydia Dillon 700; m Ann Lundy, ch Elizabeth L 1834, James D 1957, Louisa A 2042, Levi A 2026, Daniel J 1804, Lydia A 2055, Rachael A 2141, Anna J 1743, Amanda 1725. William 2217, Martin M 2075, Jonathan 1999, Mary E 2097, Albert 1706.
- 1999 Hodgson, Jonathan**, to Jonathan Hodgson 1998, Ann Lundy; m Naomi Jones, ch Ellen, Franklin 1891, Arthur 1749.
- 2000 Hodgson, Jonathan**, Lynn, Ind., b 2-20, 1827, d 10-16, 1605, to Isaac Hodgson 1948, Hannah Leonard 2562; m Sarah Satherwait 1848, ch May A, Susan 2180, Sarah A 2190, Hannah E 1912.
- 2001 Hodgson, Jonathan**, b 3-16, 1765 to John Hodgson 1988, Mary Mills.
- 2002 Hodgson, Jonathan**, to Daniel Hodgson 1802, Mary A Largent; m Matilda Prunty 3499, ch Martha V 2070, Daniel B 1803, Flora M 1883, Sarah A 2171, Leonard B 2021.
- 2003 Hodgson, Jonathan**, b 2-6, 1800 d 1-4 1842 to Hur Hodgson 1931, Achsah Dillon 459; m Rebecca Hodgson 2151, ch Jehu 1967, Zimri 2228, Jane 1962, Mary 2087, Lewis, Sarah.
- 2004 Hodgson, Josephine**, to Leonard B Hodgson 2021, Louisa B Grubb.
- 2005 Hodgson, Joseph**, b 8-13, 1773 to John Hodgson 1988, Mary Mills; m Ann Wilson, ch Eli 1829, Amy 1734, Abigail, Mary 2083.
- 2006 Hodgson, Joseph**, to Solomon Hodgson 2178, Chloe O'Dair.
- 2007 Hodgson, Joseph**, to George Hodgson 1897, Mary Thatcher.
- 2008 Hodgson, Joseph C**, b 1884 to Uri Hodgson 2189, Malvina Corey.
- 2009 Hodgson, Joshua B**, b 8-18, 1864 d 8-18, 1875 to John Hodgson 1984; Anna M Sharpe.
- 2010 Hodgson, Joyce**, Hortonville, Ind., b 8-4, 1901 to John C Hodgson 1990, Nora Cooper.
- 2011 Hodgson, Julia**, b 7-3, 1907 to Franklin Hodgson 1888, Emily J Davis.

- 2012 Hodgson, Julia**, Brookfield, Mo., to Mahlon Hodgson 2061, Eliza Beard; 1st m Charles Ziegler, ch Nettie 4205, Mahlon 4004, Nora 4206, Albert 4203, 2nd m George Matthews, ch Lulu 3157, Herbert M 3156.
- 2013 Hodgson, Lafayette**, Marion, Ind., to Michael Hodgson 2105, Mary Kilander; m Nona Cambling, ch Ethel M 1869, Roy J 2160, Ruth D.
- 2014 Hodgson, Laura**, to William Hodgson 2214, Astemosia Stoler.
- 2015 Hodgson, Laura A**, to Isaac M Hodgson 1951, Mary J Smith; m Andrew Martin, ch Elmer 3149, Bertha 3147, Amos 3146, Crawford 3148, Mary 3152, Wallace 3153, Hugh 3151, Helen 3150.
- 2016 Hodgson, Laura C**, b 10-20, 1884 to Lewis Hodgson 2031, Lelia Ebersole.
- 2017 Hodgson, Laura M**, Ottawa, Ill., to Aaron Hodgson 1692, Elizabeth Robinson; m William W Watts, ch Warren Aaron 4089.
- 2018 Hodgson, Lawrence J**, Ottawa, Ill., to Joel E Hodgson 1981, Annie Stump.
- 2019 Hodgson, Leah**, Ottawa, Ill., to Joel E Hodgson 1981, Annie Stump.
- 2020 Hodgson, Lee C**, to Ira Hodgson 1938, Sarah J Bates; m Mabel N Steiner, ch Arthur A 1751.
- 2021 Hodgson, Leonard B**, to Jonathan Hodgson 2002, Matilda Prunty 3499; m Louisa M Grubb; ch Lester B 2023, Josephine 2004.
- 2022 Hodgson, Lester**, to Alva Hodgson 1726, Mary Smith.
- 2023 Hodgson, Lester B**, to Leonard B Hodgson 2021, Louisa M Grubb.
- 2024 Hodgson, Lester E**, to Edwin Hodgson 1824, Sarah Worley; m Ida Peterson 12-12, 1901, ch Elva 1850, Donovan 1812, Doris H 1813, Evelyn 1877.
- 2025 Hodgson, Levi**, Burt, Iowa, b 6-22, 1826, d 2-29, 1894 to Amos Hodgson 1728, Mary Barnett 66, m'2-28, 1847 Annie Bennett 102, ch Byron 1770, Alvin 1722, Lorin 2039, Lewis F 3232, Elmore 1845, Almira 1716, Wilbert 2006.
- 2026 Hodgson, Levi A**, to Jonathan Hodgson 1998, Ann Lundy; m Isadore Stites, ch Adel 1700, Edward 1822, Eva 1874, Lovell 2044, Daton 1807, Phoebe 2134, Stephen S 2179, Ruth 2164.
- 2027 Hodgson, Lewis**, Lawrence, Kas., b 1867 to Mahlon Hodgson 2061, Eliza Beard; m Ida Hicks, ch Amos 1727, Ormal 2129, Clarence 1787, Lewis 2029, Phoebe 2133, Ida 1932.

- 2028 Hodgson, Lewis**, Cedar, Ia., b 9-26, 1863 to Daniel Hodgson 1802, Mary A Largent; m Rebecca Bennett, ch Lulu V 2050, Wilbur 2205, Mary B 2093, Clyde 1793, Bessie 1766.
- 2029 Hodgson, Lewis**, to Lewis Hodgson, 2027, Ida Hicks.
- 2030 Hodgson, Lewis**, to Alva Hodgson 1720, Mary Smith m Myra James.
- 2031 Hodgson, Lewis C**, Luverne, Minn., b 12-21, 1856 to Aaron Hodgson 1692, Elizabeth Robinson, m 2-14, 1872 Lelia Ebersole, ch Lewis J, James E, Nellie C 2120, Karl W, Victor A 2194, Laura C 2016, Arthur S, Willard R 2207, Robert E 2157.
- 2032 Hodgson, Lewis F**, Wilmar, Minn., b 1-19, 1862 to Levi Hodgson 2025, Anna Bennet 102; m 10-7, 1886 Susan Baird, ch Caroline 1772, Lorin B 2038.
- 2033 Hodgson, Lewis S**, b 7-6, 1893 to Frank L Hodgson 1889, Mary E Wood.
- 2034 Hodgson, Lewis W**, b 4-3, 1879 to John Hodgson 1995, Anna E White.
- 2035 Hodgson, Lincoln**, Harveyville, Kas., b 1860 to Allen Hodgson 1710, Joanna Probasco; m Mary A Tiser, ch Francis 1884, Clayton A 1791.
- 2036 Hodgson, Linnie**, to Daniel Hodgson 1804, Jane A Miller.
- 2037 Hodgson, Lois**, Hortonville, Ind., b 2-19, 1896 to John C Hodgson 1990, Nora Cooper,
- 2038 Hodgson, Lorin B**, Wilmar, Minn., to Lewis F Hodgson 2032, Susan Baird.
- 2039 Hodgson, Lorin D**, Burt, Ia., b 10-2, 1859 to Levi Hodgson 2025, Anna Bennet 102; m 10-28, 1886 Evaline Tucker, ch Ruth 2161, Esther 1867.
- 2040 Hodgson, Lottie D**, to William Hodgson 2212, Susan Major.
- 2040a Hodgson, Louis E**, Forest, Ill., 6 21, 1909 to Albert V Hodgson 1704, Martha Eignus.
- 2041 Hodgson, Louisa**, Dunlap, Ia., to Isaac Hodgson 1945, Catharine Cline; m Samuel Rosenbaugh, ch George A 3646, Mary A 3651, Anna M, Charles J 3645, Nellie G 3652, Vermine B 3655, Samuel A 3654, Harry E 3648.
- 2042 Hodgson, Louisa**, to Jonathan Hodgson 1998, Ann Lundy; m William Stites, ch James 3889, Saphrona 3901, Luna 3899, Rose 3899, Franklin 3886, Charles 3882, Frederick 3887, John 3891, Wallace 3904, Martin 3893, Ida 3888.
- 2043 Hodgson, Lovac**, b 1888, to Charles Hodgson 1778, Emma Inman.
- 2044 Hodgson, Lovell**, to Levi A Hodgson 2026, Isadore Stiles; m Mary Miner, ch Ray 2146.

- 2045 Hodgson, Lovell**, to James Warren Hodgson 1961, Hattie Pickernell.
- 2046 Hodgson, Loy A**, b 1-17, 1903, to Harvey Hodgson 1915, Lizzie May.
- 2047 Hodgson, Loy Z**, b 9-13, 1893; to Charles P Hodgson 1874, Jennie Arnold.
- 2048 Hodgson, Lucille C**, Wind River, Wyo., b 9-13, 1906, to Wilbert Hodgson 2006, Clara Matthews.
- 2049 Hodgson, Luella B**, to Daniel W Hodgson 1806, Mary E Wolford.
- 2050 Hodgson, Lulu V**, b 6-16, 1887, to Lewis Hodgson 2028, Rebecca Bennet; m Ernest Brubaker 3-18, 1908.
- 2051 Hodgson, Luther**, Mossy Rock, Wash., b 1843, to Thomas Hodgson 2185, Sidney Hicks; m Mary F ———; ch Elmer C 1848, Arthur V 1753, Emmet L 1856.
- 2052 Hodgson, Lydia**, to Daniel Hodgson 1801, Lydia Dillon 700; m John Condoff.
- 2053 Hodgson, Lydia**, to Thomas Hodgson 2188, Patience Dillon 760; m Jonathan Hoskins 2259; ch Dillon 2237, Ruth 2282, Patience 2278, Joel 2252, John 2253, Thomas 2285, Jonathan 2258, Mary 2271, Lydia A 2266, Jesse 2251.
- 2054 Hodgson, Lydia**, to Solomon Hodgson 2178, Chloe O'Dair.
- 2055 Hodgson, Lydia A**, to Jonathan Hodgson 1998, Ann Lundy; m Joel Hester 1535.
- 2056 Hodgson, Lydia M**, to Amos Hodgson 1729, Elizabeth Allison; m Walter Goodrich, ch Aaron F 1419, Mary Z 1424, James A 1422, Joseph 1423, Cyrus 1426, Silas, Harriet 1421.
- 2057 Hodgson Lynn F**, b 11-30, 1899, to Wilbert Hodgson 2206, Clara Mathews.
- 2058 Hodgson, Mabel**, to James W Hodgson 1961, Mattie Pickernell.
- 2059 Hodgson, Mabel**, to Alma Hodgson 1713, ——— Markley.
- 2060 Hodgson, Maggie**, to Franklin Hodgson 1888, Emily Davis.
- 2061 Hodgson, Mahlon**, b 1829, 1903, to Isaac Hodgson 1948, Hannah Leouard 2592; m Eliza Beard, ch Julia 2012, Jane 1963, Lewis 2027, Mahlon, Melisa 2103, Hiram 1929.
- 2062 Hodgson, Malinda**, b 3-25, 1843, d 5-12, 1863, to James Hodgson 1955, Elizabeth Probasco; m Christopher Bilhimer 3-4, 1860, ch Mary E 196, Sarah E 198.
- 2063 Hodgson, Malinda**, b 7-2, 1813, d 10-20, 1836, to Joel Hodgson 1979, Elizabeth Castor 320; m Aaron Dillon.
- 2064 Hodgson, Margaret**, to Daniel Hodgson 1802, Mary A Largent.

- 2065 Hodgson, Margaret E**, b 1891, to Ira Hodgson 1942, Lucy J Nelson.
- 2066 Hodgson, Marion**, to William E Hodgson 2217, Christenia Payton.
- 2067 Hodgson, Mark**, Hortonville, Ind., b 1900, to Charles Hodgson 1778, Emma Inman.
- 2068 Hodgson, Martha J**, Ottawa, Ill., b 1-24, 1859, d 8-5, 1905, to Eli Hodgson 1830, Phoebe Kincaid.
- 2069 Hodgson, Martha J**, b 1851, to Nathan Hodgson 2118, Elizabeth Wolary; m John Schooly, ch Benjamin F, Alfred, Lizzie, Marshall J, Elba A 3669.
- 2070 Hodgson, Martha V**, to Jonathan Hodgson 2002, Matilda Prunty 3499; m William Bennet 189, ch Daniel R 111, Mary B 163, Jesse B 140, Nina M 168, W Mert.
- 2071 Hodgson, Martha W**, b 5-3, 1898, to Isaac Hodgson 1949, Martha W Dillon 713.
- 2072 Hodgson, Martha W**, Sheldon, Ill., b 10-20, 1877, to Byron Hodgson 1770, Annie Eversole; m Charles W Stapp 1-20, 1894, ch Philip B 3788, Charles R 3787.
- 2073 Hodgson, Martin**, Amos Hodgson 1729, Emeline Arrowsmith; m Louisa Harris.
- 2074 Hodgson, Martin C**, Ottawa, Ill., b 8-6, 1852, to Eli Hodgson 1830, Phoebe Kincaid; m Elizabeth Wilson 9-9, 1875, ch Edna F 1821, Ethel M 1870, Everett E 1879, Ernest W 1864; 2d m Hattie Zibel 4-12, 1894.
- 2075 Hodgson, Martin M**, to Jonathan Hodgson 1998, Ann Lundy; m Elizabeth Cook, ch Harvey 1914, May 2102, Sylvester 2183, Eva A 1876.
- 2076 Hodgson, Marvin**, to Elmer B Hodgson 1846, Nora Carter.
- 2077 Hodgson, Marvin**, b 11-4, 1858 to James Hodgson 1955, Elizabeth Probasco.
- 2078 Hodgson, Marvin L**, b 1891 to William Hodgson 2208, Hettie Siegrist.
- 2079 Hodgson, Mary**, to Elmer B Hodgson 1846, Nora Carter.
- 2080 Hodgson, Mary**, to John Hodgson 1989, Sarah Johnson.
- 2081 Hodgson, Mary**, Sheridan, Ind., b 12-26, 1841 to Uri Hodgson 2190, Mary Thornburg; m John B Folk 4-22, 1864, ch Cora B 1294, Ambra 1293, Francis M 1295, Marvin 1298.
- 2082 Hodgson, Mary**, Wilmington, Ohio, b 5-9, 1769 to John Hodgson 1988, Mary Mills; m Francis Hester, ch Thomas 1564, Elizabeth 1523, Ruth 1559, John 1538, Robert 1555, Rachel 1552, Henry 1530, William 1567, Isaac 1531.

- 2083 Hodgson, Mary**, to Joseph Hodgson 2005, Ann Wilson.
- 2084 Hodgson, Mary**, to Zimri Hodgson 2227, Rebecca Knox.
- 2085 Hodgson, Mary**, Dillon, Ill., b 7-10, 1817, d 8-18, 1844 to Joel Hodgson 1979, Elizabeth Castor 320; m 2-19, 1840 Ellis Dillon 549.
- 2086 Hodgson, Mary**, b 7-2, 1790, d 4-3, 1844 to Hur Hodgson 1931, Elizabeth Stanbraugh; 1st m James Stanbraugh, ch Jonathan 3775, Phoebe 3782, Elizabeth 3766; 2nd m — Bond.
- 2087 Hodgson, Mary**, Prairie City, Ill., b 1-23, 1833, d 1-23, 1873 to Jonathan Hodgson 2003, Rebecca Hodgson 2151; m Samuel P Toby, ch Walter S 3981, Frank B 3979, Elmer H 3976.
- 2088 Hodgson, Mary**, Olympia, Wash., b 1852, d 1905 to John Hodgson 1987, Abigail Hestor; m J W Hayworth.
- 2089 Hodgson, Mary**, Nowata, Okla., to Isaac Hodgson 1945, Catharine Cline; m John Earl, ch Idella 897, Cora A 893, Alice, Walter B 905, Matilda B 901, Daisy D 894, Nellie F 902, Albert A 892, Frank V 896, Rosa L 903.
- 2090 Hodgson, Mary**, to Amos Hodgson 1729, Elizabeth Allison.
- 2091 Hodgson, Mary**, to Thomas Hodgson 2188, Patience Dillon 760.
- 2092 Hodgson, Mary A**, El Paso, Illinois, to William Hodgson 2213, Phoebe Bennet 171; m Daniel Hill.
- 2093 Hodgson, Mary B**, Cedar, Ia., b 2-15, 1891 to Lewis Hodgson 2028, Rebecca Bennet.
- 2094 Hodgson, Mary E**, Topeka, Kas., b 1-11, 1851 to Allen Hodgson 1710, Joanna Probasco; m Herman Perkins 1876.
- 2095 Hodgson, Mary E**, Marion, Ind., b 1848 to Nathan Hodgson 2118, Elizabeth Wolary; 1st m Pierce J Paxton, ch Audrain M 3413; 2nd m Amos Holloway, ch Jasper H 1470, Elwood 1468, Jason 1469.
- 2096 Hodgson, Mary E**, Chatsworth, Illinois, to Zimri Hodgson 2228, Martha Voorhees.
- 2097 Hodgson, Mary E**, to Jonathan Hodgson 1998, Ann Lundy; m Isaac Miller, ch Cora 3258, Sylva 3266, Clarence 3257, Albert A 2353, Leroy 3264, Daniel 3259.
- 2098 Hodgson, Mary E**, Pekin, Ill., R R 3, to Amos Hodgson 1729, Elizabeth Allison; m Frank Gearen, ch Ida Belle 1407, Cora May 1406, Margaret A 1408, Marietta 1409, Robert F 1411.
- 2099 Hodgson, Mary L**, b 1-13, 1896 to Harley T Hodgson 1913, Ollie Ballard.
- 2100 Hodgson, Mary V**, to William Hodgson 2208, Hettie Siegrist.
- 2101 Hodgson, Maud**, b 1878 to Isaiah Hodgson 1954, Margaret Stratton; m John Stoner, ch Floyd 3908, Delmar 3907.

- 2102 Hodgson, May**, to Martin Hodgson 2075, Elizabeth Cook.
- 2103 Hodgson, Melissa**, Clearwater, Kas., to Mahlon Hodgson 2061, Eliza Beard; 1st m Hugh Jameson, ch Ina M 2327; 2nd m Joseph Smith, ch Edith 3725, Bertha 3723.
- 2103a Hodgson, Melvin W**, Ottawa, Illinois, b 3-11, 1887 to Joel E Hodgson 1981, Annie Stump.
- 2104 Hodgson, Merle**, b 12-27, 1898 to Charles R Hodgson 1784, Jennie Arnold.
- 2105 Hodgson, Michael W**, Marion, Ind., b 1842, d 1878 to Nathan Hodgson 2118, Elizabeth Wolary; m Maria E Kilander, ch Amy 1703, Montie, Lafayette 2013.
- 2106 Hodgson, Millard R**, b 6-20, 1900 to Harvey Hodgson 1915, Lizzie May.
- 2107 Hodgson, Milton**, Mossy Rock, Wash., b 1839 to Thomas Hodgson 2185, Sidney Hicks; ch Bertha 1761, James 1956.
- 2108 Hodgson, Minnie**, to Ira Hodgson 1942, Lucy Nelson, m Ralph W Noel.
- 2109 Hodgson, Minnie**, to John T Hodgson 1992, Mary E Bates.
- 2110 Hodgson, Minnie M**, to Walter D Hodgson 2198, Mary Baugess.
- 2111 Hodgson, Moses**, to Solomon Hodgson 2178, Chloe O'Dair.
- 2112 Hodgson, Myrna**, Sheridan, Ind., b 1-31, 1897 to Jesse Hodgson 1975, Estella Baker.
- 2113 Hodgson, Myrta J**, Westfield, Indiana, b 3-23, 1869 to John T Hodgson 1992, Mary E Bates; m Clark Coffin 11-28, 1900, ch John M 357, Robert 358.
- 2114 Hodgson, Myrtle**, b 10-10, 1883 to James W Hodgson 1961, Mattie Pickernell.
- 2115 Hodgson, Nancy**, Iowa, b 2-12 1809 to Amos Hodgson 1728, Mary Barnett 66; m Thomas Hobson, ch John 1631, Amos 1630, Mary 1632, Rebecca 1634.
- 2116 Hodgson, Nancy**, Golden City, Mo., to Daniel Hodgson 1802, Mary A Largent; m John Hill, ch Joseph 1592, Leah 1594, Daniel 1587, Amos 1586, Della 1588, William 1599, Elmina 1591, Josiah 1593.
- 2117 Hodgson, Nathan**, Pekin, Ill., b 10-20, 1818, d 8-24, 1842 to Amos Hodgson 1728, Mary Barnett 66; m Harriet Drace, ch William J 2219.
- 2118 Hodgson, Nathan**, Marion, Ind., b 3-24, 1815, d 10-20, 1868 to Hur Hodgson 1931, Achsah Dillon 459; m Elizabeth Wolary, ch Isaac 1947, Michael W 2105, Phoebe J 3136, Hannah, Mary E 2095, John W 1994, Martha J 2069, Uri 2189, Zimri, Ira 1942, Jasper 1964, Eliza E 1833.

- 2119 Hodgson, Nellie**, to Charles A Hodgson 1782, Eliza Haynes.
- 2120 Hodgson, Nellie C**, Minneapolis, Minn., b 1-20, 1878 to Lewis C Hodgson 2031, Lelia Ebersole; m Charles Olds 1-2, 1900, ch Dorothea A 3376, George H 3377, Charles W 3375.
- 2121 Hodgson, Nellie M**, Pekin, Ill., b 9-15, 1862 to William J Hodgson 2219, Hester A Robinson; m Edward Gerdes 9-2, 1885; ch Ethel M 1412, Irma 1413, Lela 1414.
- 2122 Hodgson, Nelson C**, b 10-6, 1904 to Isaac Hodgson 1949, Martha Dillon 713.
- 2123 Hodgson, Newman**, Hortonville, Ind., b 5-27, 1899 to John C Hodgson 1990, Nora Cooper.
- 2124 Hodgson, Newton**, Des Moines, Ia., to William Hodgson 2213, Mary Barnett 66; m Mattie Hancock, Ada 1697, Harry G 1917.
- 2125 Hodgson, Nora L**, Emporia, Kans., to Uri Hodgson 2191, Mary Keyes.
- 2126 Hodgson, Ollie**, to James W Hodgson 1961, Mattie Pickernell.
- 2127 Hodgson, Ophal**, Emporia, Kans., to Uri Hodgson 2191, Mary Keyes; m ——Roth, ch Beryl 1764.
- 2128 Hodgson, Ora**, to Charles Hodgson 1779, Mary Slack.
- 2129 Hodgson, Ormal**, b 1893 to Lewis Hodgson 2027, Ida Hicks.
- 2130 Hodgson, Orval D**, to Cermo Hodgson 1775, Lottie Dean.
- 2131 Hodgson, Orville**, b 10-29, 1896 to Charles R Hodgson 1784, Jennie Arnold.
- 2132 Hodgson, Percival**, b 1886 to Ira Hodgson 1938, Jennie Bates.
- 2133 Hodgson, Phoebe**, b 1901 to Lewis Hodgson 2027, Ida Hicks.
- 2134 Hodgson, Phoebe**, to Levi A Hodgson 2026, Isadore Stites; m Henry Miner.
- 2135 Hodgson, Phoebe**, b 1-27, 1871 to Albert Hodgson 1703, Sarah Robinson; m Jasper Daniels 1-12, 1893, ch Lottie R, Bruce H 406.
- 2136 Hodgson, Pheobe J**, Vanburen, Ind.; b 1844 to Nathan Hodgson 2118, Elizabeth Wolary; m Comodore P Cory, ch Marie 395, Isabelle 393, Silas 396, Lewis 394.
- 2137 Hodgson, Rachel**, to Thomas Hodgson 2188, Patience Dillon 760; m William Hockett, ch Nathan 1673, Ruth 1682, Isaac 1659, Margaret 1667, Thomas 1686, William 1691, Stephen 1685, Amos 1639.
- 2138 Hodgson, Rachel**, Plainville, Kans., b 1833 to Isaac Hodgson 1948, Hannah Leonard 2562; m Isaac Starbuck 3824.
- 2139 Hodgson, Rachel**, Thorpe, Wash., b 1836, d 5-25, 1909 to John Hodgson 1987, Sarah Hodgson 2175; m Herman Page, ch John W, George A, Franklin 3403, Anna, Oliver, Edward 3400, Mary H 2407, Etta M 3401.

- 2140 Hodgson, Rachel**, Pekin, Ill., b 7-27, 1823 to Joel Hodgson 1976, Elizabeth Castor 320; m Job Hoges.
- 2141 Hodgson, Rachel**, to Jonathan Hodgson 1998, Ann Lundy; m Rufus Stites, ch William, John, Emma 3885, Wallace, Alice 3880, Martin 3894, Mary 3895, Dora 3884, Mattie 3896.
- 2142 Hodgson, Rachel**, to Daniel Hodgson 1801, Lydia Dillon 700; m John Lundy, ch James D 3100, Daniel 3098, Lydia 3102, Louisa 3101, Cyrus 3097, Franklin 3099.
- 2143 Hodgson, Rachel P**, to Isaac M Hodgson 1951, Mary J Smith; m Frank Kouski, ch Marvin 2512, Frank 2511.
- 2144 Hodgson, Ralph**, to James W Hodgson 1961, Mattie Pickernell.
- 2145 Hodgson, Ralph**, b 1907 to Joel W Hodgson 1983, Mary Farley.
- 2146 Hodgson, Ray**, to Lovell Hodgson 2044, Mary Miner.
- 2147 Hodgson, Raymond**, b 4-13, 1892 to Charles Hodgson 1779, May Slack.
- 2148 Hodgson, Rebecca**, to Solomon Hodgson 2178, Chloe O'Dair.
- 2149 Hodgson, Rebecca**, to Isaac Hodgson 1948, Hannah Leonard 2562.
- 2150 Hodgson, Rebecca**, Dillon, Ill., to Thomas Hodgson 2188, Patience Dillon 760; m Ezekiel Leonard 2559, ch Mary 2983, Thomas 3005, Hannah 2562, Patience 2990, Ruth 2997, Abigail 2538, Rachel 2992, Eleanor 2547, Susan 3002, John H, Phoebe 2991.
- 2151 Hodgson, Rebecca**, Wilmington, Ohio, b 11-20, 1810, d 7-28, 1840 to Amos Hodgson 1728; Mary Barnett 66; m Jonathan Hodgson 2003.
- 2152 Hodgson, Richard A**, Pekin, Ill., b 1882 to William Hodgson 2219, Hester A Robinson; m Carrie Blizzard, ch William J Jr 2220.
- 2153 Hodgson, Richmond**, Richmond, Ind., b 1871 to John Hodgson 1984, Anna M Shrape; m Tillie L Hauck.
- 2154 Hodgson, Robert**, to James H Hodgson 1959, Sadie Grady.
- 2155 Hodgson, Robert**, to George Hodgson 1897, Mary Thatcher.
- 2156 Hodgson, Robert A**, to Isaac M Hodgson 1951, Mary J Smith; m Ella Woodall, ch Irene 1944a.
- 2157 Hodgson, Robert E**, b 10-28, 1893 to Lewis C Hodgson 2031, Lelia Ebersole.
- 2158 Hodgson, Rosa**, to Zimri Hodgson 2226, Elizabeth Turner.
- 2159 Hodgson, Rowena**, b 10-29, 1867, d 7-1, 1885 to Albert Hodgson 1703, Sarah Robinson.
- 2160 Hodgson, Roy J**, to Lafayette Hodgson 2013, Nona Cambling.

- 2161 Hodgson, Ruth**, Burt, Iowa, b 10-11, 1894 to Lorin D Hodgson 2039, Evaline Tucker.
- 2162 Hodgson, Ruth**, b 3-10, 1761 to John Hodgson 1988, Mary Mills; m Moses Hoskins, ch John 2255, Mary 2270, Hannah 2244, Moses 2275, Jonathan 2259, Joseph 2261, Eli, Ruth 2281.
- 2163 Hodgson, Ruth**, to James H Hodgson 1959, Sadie Grady.
- 2164 Hodgson, Ruth**, to Levi A Hodgson 2026, Isadore Stites.
- 2165 Hodgson, Samuel**, Waterloo, Iowa, b 12-30, 1844, d 5-7, 1865 to James Hodgson 1955, Elizabeth Probasco.
- 2166 Hodgson, Sarah**, Pekin, Ill., b 11-5, 1834, d 8-3, 1852 to Joel Hodgson 1979, Elizabeth Castor 320.
- 2167 Hodgson, Sarah**, b 11-14; 1757 to John Hodgson 1988, Mary Mills; m Joseph Lovett.
- 2168 Hodgson, Sarah**, Grand Ridge, Ill., b 4-11, 1846 to Eli Hodgson 1830, Phoebe Kincaid; m Wm F Farnham 4-24, 1864, ch Charles E 938, William G 945, Warren E 944, Edwin M 941, Martha E 942.
- 2169 Hodgson, Sarah**, to George Hodgson 1897, Mary Thatcher.
- 2170 Hodgson, Sarah A**, Traverse City, Mich., b 4-29, 1853 to Jonathan Hodgson 2000, Sarah Satherwait; m Jonathan Johnson, ch Eva E 2349, Alberta 2337.
- 2171 Hodgson, Sarah A**, to Jonathan Hodgson 2202, Matilda Prunty 3499; m Ephraim Ropp.
- 2172 Hodgson, Sarah E**, to Daniel W Hodgson 1806, Mary E Wofford.
- 2173 Hodgson, Sarah**, Ottawa, Ill., to Aaron Hodgson 1692, Elizabeth Robinson; m Alva J Brown, ch Olive 304.
- 2174 Hodgson, Sarah F**, to Amos Hodgson 1729, Elizabeth Allison.
- 2175 Hodgson, Sarah H**, b 1804, d 1838 to Daniel Hodgson 1801, Lydia Dillon 700; m John Hodgson 1987.
- 2176 Hodgson, Sarah J**, b 9-13, 1854 to James Hodgson 1955, Elizabeth Probasco; m Z F Shaw, ch Lelia 3678, John 3676, Bert 3674, Asa L 3673.
- 2177 Hodgson, Sherman**, to Daniel J Hodgson 1804, Jane A Miller.
- 2178 Hodgson, Solomon**, b 3-21, 1771 to John Hodgson 1988, Mary Mills; m Chloe O'Dair, ch John 1986, Elizabeth, Hezekiah 1928, Moses 2111, Rebecca 2148, Lydia 2054, Joseph 2006.
- 2179 Hodgson, Stephen S**, to Levi A Hodgson 2026, Isadore Stites.
- 2180 Hodgson, Susan**, b 1851 to Jonathan Hodgson 2000, Sarah Satherwait; m Joshua C Johnson, ch Clara B 2341, Estella 2346, Eva 2350, Tybel 2380.

- 2181 Hodgson, Susanna**, to Thomas Hodgson 2188, Patience Dillon 760; m Thomas Fisher 1274, ch Elizabeth 1040, Lydia 1172, John 1134, Mary 1193.
- 2182 Hodgson, Susanna**, to George Hodgson 1897, Mary Thatcher.
- 2183 Hodgson, Sylvester**, to Martin Hodgson 2075, Elizabeth Cook.
- 2184 Hodgson, Tack**, b 7-31, 1901, to Ira Hodgson 1941, Mary J Emerson.
- 2184a Hodgson, Theodore**, to Daniel Hodgson 1804, Jane A Miller.
- 2185 Hodgson, Thomas**, Yates Center, Kas., b 7-18, 1812, d 2 18, 1897, to Amos Hodgson 1728, Mary Barnett 66; m Sidney Hicks; ch Ellen 1844, Milton 2107, Luther 2051, Emma 1860, Alice 1708.
- 2186 Hodgson, Thomas**, to Walter D Hodgson 2198, Mary Baugess.
- 2187 Hodgson, Thomas**, Greensborough, N. C., b 2-21, 1756, d 10-8, 1795, to John Hodgson 1988, Mary Mills; m Patience Dillon 760, ch Rebecca 2150, Amos 1728, Rachel 2137, Daniel 1801, Lydia 2053, Susanna 2181, Joel 1979, Mary 2061.
- 2189 Hodgson, Uri**, Van Buren, Ind., b 1854, to Nathan Hodgson 2118, Elizabeth Wolary; m Malvina Corey, ch Edward, Clarence, Nathan D, Joseph C 2008, Elizabeth J 1840, Judge I, Charlotte.
- 2190 Hodgson, Uri**, Baker's Corner, Ind., b 9-9, 1811, to Hur Hodgson 1931, Achsah Dillon 459; 1st m Mary Thornburg, ch John T 1992, Mary 2181; 2d m Anna Baker.
- 2191 Hodgson, Uri**, Emporia, Kas., to John Hodgson 1987, Abigail Hester; m Mary Keyes, ch Nora 2125, Cora 1794, Ophal 2127.
- 2192 Hodgson, Verla E**, to Daniel B Hodgson 1803, Nancy E Gearen.
- 2193 Hodgson, Victor**, to William Hodgson 2212, Susan Major.
- 2194 Hodgson, Victor A**, Luverne, Minn., b 6-3, 1882, to Lewis C Hodgson 2031, Lelia Ebersole; m Margaret Peteler 12-4, 1907.
- 2195 Hodgson, Viola**, Deputy, Ind., to John Hodgson 1984, Anna Sharpe; m Albert Hardwich, ch Fernando, Anna M 1484, Roy, Charles 1485, Orville 1487, Ralph 1488.
- 2196 Hodgson, Wallace S**, to Isaac M Hodgson 1951, Mary J Smith; 1st m Nellie Anderson, ch Grace 1907, Hazel 1920, Howard 1930; 2nd m Myrtle Lockhart.
- 2197 Hodgson, Walter**, to William Hodgson 2214, Astemosia Stoler.
- 2198 Hodgson, Walter D**, to Amos Hodgson 1729, Elizabeth Allison; m Mary Baugess, ch Etta May 1872, Minnie M 2110, William 2211, Thomas 2186, Edith 1816.
- 2199 Hodgson, Walter S**, b 11-28, 1861, d 4-30, 1899, to Zimri Hodgson 2228, Martha Voorhees; m Mary Towne.

- 2200 Hodgson, Walter W**, Ottawa, Ill., to Joel Elmer Hodgson 1981, Anna Stump.
- 2201 Hodgson, Warren W**, to James W Hodgson 1961, Mattie Pickernell.
- 2202 Hodgson, Warren**, to Charles Hodgson 1779, May Slack.
- 2203 Hodgson, Wayne**, to Charles Hodgson 1779, May Slack.
- 2204 Hodgson, Westley**, to James D Hodgson 1957, Roxanna Risdon.
- 2205 Hodgson, Wilber**, Cedar, Ia., b 2-4, 1889, to Lewis Hodgson 2028, Rebecca Bennet.
- 2206 Hodgson, Wilbert O**, Wind River, Wyo., b 11-26, 1868, to Levi Hodgson 2025, Anna Bennet 102; m Clara Mathews 8-3, 1898; ch Lynn F 2057, Don Clare 1811, Lucille C 2048.
- 2207 Hodgson, Willard R**, b 10-26, 1888 to Lewis C Hodgson 2031, Lelia Ebersole.
- 2208 Hodgson, William**, Herrington, Kas., b 1859 to Joel Hodgson 1980, Lydia Stanley; m Hattie F Siegrist, ch George C 1903, Bertha E 1763, Marvin L, Mary V 2100.
- 2209 Hodgson, William**, to Alma Hodgson 1713, —Markley.
- 2210 Hodgson, William**, b 3-20, 1899 to George Hodgson 1895, Amanda Gorman.
- 2211 Hodgson, William**, to Walter D Hodgson 2198, Mary Baugess.
- 2212 Hodgson, William**, b 11-30, 1856 to James Hodgson 1955, Elizabeth Probasco; m Susan Major, ch Lottie P 2040, Herman 1927, Victor 2193, Grant 1909, Guy 1910.
- 2213 Hodgson, William**, Hopedale, Ill., b 8-15, 1816, d 11-23, 1906, to Amos Hodgson 1728, Mary Barnett 66; 1st m Phoebe Bennet 171, ch Mary Ann 2092, Albert 1703, Edwin 1824, Eliza 1832, Newton 2124, Emeline 1855, Elva 1851; 2nd m Eunice Bennet 125.
- 2214 Hodgson, William**, Emporia, Kas., to John Hodgson 1987, Abigail Hester, m Astemosia Stoler, ch Walter 2147, Alma 1713, Jonah 1937, Lawrence.
- 2215 Hodgson, William**, b 1831, d 1847 to John Hodgson 1987, Sarah Hodgson 2175.
- 2216 Hodgson, Joel W**, b 1878 to Ira Hodgson 1938, Sarah J Bates; m Mary Farley, ch Carl 1771, Ralph 2145. See 1983.
- 2217 Hodgson, William E**, to Jonathan Hodgson 1998, Ann Lundy; 1st m Christena Payton, ch Anna J 1742, Marion 2066; 2d m Louisa Shepherd.
- 2218 Hodgson, William E**, Albany, Ind., b 12, 1867 to Edwin Hodgson 1824, Sarah Worley; m 3-27, 1901 Annie L. Leyes, ch Jeanette L 1965, Sarah P.

- 2219 Hodgson, William J**, Pekin, Ill., b 4-4, 1841, d 3-28, 1908 to Nathan Hodgson 2117, Harriet Drace; m Hester A Robinson, ch Nellie M 2121, Everett 1878, Claudia 1790, John G 1991, Alvin 1723, Archie 1747, Richard 2152.
- 2220 Hodgson, William J**, b 12-20, 1904 to Richard A Hodgson 2152, Carrie Blizzard.
- 2221 Hodgson, William V**, to Daniel W Hodgson 1806, Mary E Wolford.
- 2222 Hodgson, William V**, to Amos Hodgson 1729, Emeline Arrow-smith.
- 2223 Hodgson, Willis**, to James D Hodgson 1957, Roxanna Risdou; m Malvina Palmer, ch Asa 1755.
- 2224 Hodgson, Zada**, to Allen Hodgson 1710, Joanna Probasco.
- 2225 Hodgson, Zellie O**, to Albert Hodgson 1706, Sarah J Graham.
- 2226 Hodgson, Zimri**, to Daniel Hodgson 1804, Jane A Miller; m Elizabeth Turner, ch Rosa 2158.
- 2227 Hodgson, Zimri**, to Daniel Hodgson 1802, Catharine Dillon 500; m Rebecca Knox, ch Franklin 1892, Charles 1779, John W 1993, Mary 2084, Edwin 1825.
- 2228 Hodgson, Zimri**, Forest, Ill., b 12-12, 1829, d 3-19, 1902 to Jonathan Hodgson 2003, Rebecca Hodgson 2151, m Martha Voorhees, ch Emily J, Arthur M 2228, Walter S 2199, Mary E 2296, Albert V 1704.
- 2229 Holmes, Catharine J**, b 6-10, 1906 to George Holmes, Flora Beaver 84.
- 2230 Holmes, Clarence R**, b 9-17, 1905 to Robert Holmes, Iris J Manker 3122.
- 2231 Holmes, Emma B**, b 5-30, 1903 to Robert S Holmes, Iris J Manker 3122.
- 2232 Holmes, Roy D**, b 1-27, 1907 to Robert S Holmes, Iris J Manker 3122.
- 2233 Horn, Velma M**, to C L Horn, Mollie Hammond 1472.
- 2234 Hoskins, Aaron**, to Joel Hoskins 2252, Marjory Pearson.
- 2235 Hoskins, Anna F**, to William Hoskins 2290, Jane Deborah.
- 2236 Hoskins, Bell**, to Joel Hoskins 2250, Marjory Pearson.
- 2237 Hoskins, Dillon**, to Jonathan Hoskins 2259, Lydia Hodgson 2053; m Rachel Emery, ch James B 2249, Elizabeth 2239, Jonathan T 2260, John S 2257, Martha C 2268, Mary 2269, Rebecca 2279, Ruth 2283, William 2290.
- 2238 Hoskins, Dillon W**, to William Hoskins 2290, Jane Deborah.
- 2239 Hoskins, Elizabeth**, to Dillon Hoskins 2237, Rachel Emery; 1st m James W Copeland, ch William A 390, Laura V 389; 2nd m W C Gallagher, ch Ernest 1384, Minnie 1385.

- 2240 **Hoskins, Emory E**, to James B Hoskins 2249, Clarinda Kenoyer.
- 2241 **Hoskins, Eva**, to James B Hoskins 2249, Clarinda Kenoyer.
- 2242 **Hoskins, Fermin L**, to James B Hoskins 2249, Clarinda Kenoyer.
- 2243 **Hoskins, Frank**, to James B Hoskins 2249, Clarinda Kenoyer.
- 2244 **Hoskins, Hannah**, Dillon, Ill., to Moses Hoskins 2262, Ruth Hodgson; m William Dillon 821.
- 2245 **Hoskins, Hannah**, to Joel Hoskins 2252, Marjory Pearson.
- 2246 **Hoskins, Hannah E**, to John Hoskins 2253, Hannah Carver; m Clyde Junkin, ch Marion 2392a, Clyde 2392.
- 2247 **Hoskins, Ida E**, to William Hoskins 2290, Jane Deborah.
- 2248 **Hoskins, Ira**, to James B Hoskins 2249, Clarinda Kenoyer.
- 2249 **Hoskins, James B**, to Dillon Hoskins 2237, Rachel Emery; m Clarinda Kenoyer, ch Fermin L 2242, Emory E 2240, Eva 2241, Mary E 2273, Frank 2243, Ira 2248, Nellie 2276.
- 2250 **Hoskins, James C**, to Jonathan T Hoskins 2260, Hannah M Gallaway.
- 2251 **Hoskins, Jesse**, to Jonathan Hoskins 2259, Lydia Hodgson 2053.
- 2252 **Hoskins, Joel**, to Jonathan Hoskins 2259, Lydia Hodgson 2053; m Marjory Pearson, ch Aaron, Belle 2236, Hannah 2245, John 2254, Lydia 2265, Mont 2274, Rufus 2280, William 2288.
- 2253 **Hoskins, John**, to Jonathan Hoskins 2259, Lydia Hodgson 2053; 1st m Narcissa Doane; 2nd m Hannah Carver, ch Thomas 2286, Hannah E 2246.
- 2254 **Hoskins, John**, to Joel Hoskins 2252, Marjory Pearson.
- 2255 **Hoskins, John**, to Moses Hoskins, Ruth Hodgson 2162.
- 2256 **Hoskins, John D**, to Jonathan T Hoskins 2260, Hannah M Gallaway.
- 2257 **Hoskins, John S**, to Dillon Hoskins 2237, Rachel Emery.
- 2258 **Hoskins, Jonathan**, to Jonathan Hoskins 2259, Lydia Hodgson 2053.
- 2259 **Hoskins, Jonathan**, to Moses Hoskins, Ruth Hodgson 2262; m Lydia Hodgson 2053, ch Joel, Dillon 2237, Ruth 2282, Patience 2277, John 2253, Thomas 2285, Jonathan 2258, Mary 2271, Lydia 2266, Jesse 2251.
- 2260 **Hoskins, Jonathan T**, to Dillon Hoskins 2237, Rachel Emery; m Hannah M Gallaway, ch John D 2256, James C 2250, Mary E 2272, Travis J 2287.
- 2261 **Hoskins, Joseph**, to Moses Hoskins, Ruth Hodgson 2162.
- 2262 **Hoskins, Leona**; m Ezra Kely, ch Otis E 2411.
- 2263 **Hoskins, Lillie May**, to William Hoskins 2290, Jane Deborah.

- 2264 Hoskins, Lydia**, m Jasper N Deford, ch Bertie 448, Franklin 449, Frederick 450, Pearl 451.
- 2265 Hoskins, Lydia**, to Joel Hoskins 2252, Marjory Pearson.
- 2266 Hoskins, Lydia A**, to Jonathan Hoskins 2259, Lydia Hodgson 2053.
- 2267 Hoskins, Lydia E**, to William Hoskins 2289, Penina Hobson.
- 2268 Hoskins, Martha C**, to Dillon Hoskins 2237, Rachel Emery.
- 2269 Hoskins, Mary**, to Dillon Hoskins 2237, Rachel Emery.
- 2270 Hoskins, Mary**, Dillon, Ill., to Moses Hoskins, Ruth Hodgson 2162; m Nathan Dillon 745.
- 2271 Hoskins, Mary**, to Jonathan Hoskins 2259, Lydia Hodgson 2053.
- 2272 Hoskins, Mary E**, to Jonathan Hoskins 2260, Hannah M Gallaway.
- 2273 Hoskins, Mary E**, to James B Hoskins 2249, Clarinda Kenoyer.
- 2274 Hoskins, Mont**, to Joel Hoskins 2252, Marjory Pearson.
- 2275 Hoskins, Moses**, to Moses Hoskins, Ruth Hodgson 2162.
- 2276 Hoskins, Nellie**, to James B Hoskins 2249, Clarinda Kenoyer.
- 2277 Hoskins, Patience**, to Jonathan Hoskins 2259, Lydia Hodgson 2053.
- 2278 Hoskins, Randall E**, to William Hoskins 2290, Jane Deborah.
- 2279 Hoskins, Rebecca**, to Dillon Hoskins 2237, Rachel Emery; m W T Shaw, ch Ruby E 3679, Estella 3675, Lafertta 3677.
- 2280 Hoskins, Rufus**, to Joel Hoskins 2252, Marjory Pearson.
- 2281 Hoskins, Ruth**, to Moses Hoskins, Ruth Hodgson 2162; m Daniel Dillon 527.
- 2282 Hoskins, Ruth**, to Jonathan Hoskins 2259, Lydia Hodgson 2053.
- 2283 Hoskins, Ruth**, to Dillon Hoskins 2237, Rachel Emery; m Samuel King, ch David D 2469, William H 2479, Rachel E 2474; Samuel 2477, George A 2470, Lina M 2471, Ruth 2476, Noah 2473, Rosa 2475, Thomas 4478.
- 2284 Hoskins, Samuel J**, to William Hoskins 2290, Jane Deborah.
- 2285 Hoskins, Thomas**, to Jonathan Hoskins 2053, Lydia Hodgson 2259; m Mary A Wood.
- 2286 Hoskins, Thomas**, to John Hoskins 2253, Hannah Carver.
- 2287 Hoskins, Travis J**, to Jonathan T Hoskins 2260, Hannah Gallaway.
- 2288 Hoskins, William**, to Joel Hoskins 2252, Marjory Pearson.
- 2289 Hoskins, William**, to Jonathan Hoskins 2259, Lydia Hodgson 2053; 1st m Eleanor Pickering; 2nd m Penina Hobson, ch Lydia E 2267.

- 2290 **Hoskins, William**, to Dillon Hoskins 2237, Rachel Emery; m Jane Deborah, ch Lillie May 2263, Ida E 2247, Anna F 2235, Dillon W 2238, Samuel J 2284, Randall E 2278.
- 2291 **Hoswell, Doris A**, b 9, 1901, to Ira J Hoswell 2292, Edith Olds.
- 2292 **Hoswell, Ira J**, b 3-2, 1880, to Jerry T Hoswell, Esther E Fisher 1058, m Edith Olds 9, 1900, ch Doris A 2291.
- 2293 **Houser, Bessie M**, to W D Houser, Annetta Frazier 1306.
- 2294 **Hull, Charles M**, to C H Hull, Lettie M Dillon 683.
- 2295 **Hull, Eva E**, to W L Hull, Hattie S Dillon 608.
- 2296 **Hull, Madge E**, to W L Hull, Hattie S Dillon 608.
- 2297 **Hull, Orpha M**, to C L Hull, Litta M Dillon 683.
- 2298 **Hull, Wanda O**, to W L Hull, Hattie S Dillon 608.
- 2299 **Hutchins, Jene**, to Strangeman Hutchins 2300, Elizabeth —; m Athenaceous Barnett 65, ch Mary 9th child 66.
- 2300 **Hutchins, Strangeman**, m Elizabeth —.

I

- 2301 **Ingram, Arthur B**, b 11-8 1884 to John W Ingram, Sarah A Brinton 300.
- 2302 **Ingram, Ezra**, b 10-25, 1886 to John W Ingram, Sarah A Brinton 300.
- 2303 **Ingram, Fred E**, b 3-26, 1878 to John W Ingram, Sarah A Brinton 300.
- 2304 **Ingram, Grace E**, b 6-29, 1892 to John W Ingram, Sarah A Brinton 300.
- 2305 **Ingram, Laura E**, b 3-19, 1880 to John W Ingram, Sarah A Brinton 300.
- 2306 **Ingram, Mildred L**, to John W Ingram, Sarah A Brinton 300.
- 2307 **Ingram, William B**, b 8-13, 1876 to John W Ingram, Sarah A Brinton 300; m Mary Welch 3-1, 1907.
- 2308 **Irwin, Aubrey H**, to William Irwin, Bertha Hodgson 1760.
- 2309 **Irwin, Bessie**, b 1892 to T J Irwin, Isabelle Corey 393.
- 2310 **Irwin, Cecil**, b 1889 to T J Irwin, Isabelle Corey 393.
- 2311 **Irwin, Ethel D**, to William Irwin, Bertha Hodgson 1760.
- 2312 **Irwin, Helen**, b 1894 to T J Irwin, Isabelle Corey 393.
- 2313 **Isatha, Clissa**, to William Isatha, Sarah Gardner 1392.
- 2314 **Isatha, Dewey**, to William Isatha, Sarah Gardner 1392; m John Dillon 656.
- 2315 **Isatha, Irene**, to William Isatha, Sarah Gardner 1392.

- 2316 Isatha, Omega**, to William Isatha, Sarah Gardner 1392.
- 2317 Isatha, Ralph**, to William Isatha, Sarah Gardner 1392.
- 2318 Isatha, William**, to William Isatha, Sarah Gardner 1392.
- 2319 Izatt, Anna O**, b 9-23, 1892 to William Izatt, Sarah A Newkirk 3353.
- 2320 Izatt, Ida Irene**, b 2-26, 1895 to William Izatt, Sarah A Newkirk 3353.
- 2321 Izatt, Mary F**, Worland, Mo., b 5-8, 1903 to William Izatt, Sarah A Newkirk 3353.
- 2322 Izatt, Ralph E**, Worland, Mo., b 8-23, 1900 to William Izatt; Sarah A Newkirk 3353.
- 2323 Izatt, Russell A**, b 3-3, 1907 to William Izatt, Sarah A Newkirk 3353.
- 2324 Izatt, William A**, Worland, Mo., b 7-9, 1897 to William Izatt, Sarah A Newkirk 3353.

J

- 2325 Jackson, Olive**, to John Jackson, Eva Hodgson 1874.
- 2326 James, Alice**, to Walter James, Della Hodgson 1808.
- 2327 Jameson, Ina M**, to Hugh Jameson, Melissa Hodgson 2103; m Fred Smith, ch Mary 3738, Joseph 3735, Emma 3726.
- 2328 Jenkins, Angeline**, Upland, Indiana, to Eseriel Jenkins, Lydia Dwiggins 879; m — Rich.
- 2329 Jenkins, Hannah J**, Upland, Ind., to Eseriel Jenkins, Lydia Dwiggins 879; m — Beubo.
- 2330 Jenkins, Louis**, to Eseriel Jenkins, Lydia Dwiggins 879.
- 2331 Jenkins, Lydia**, Marion, Ind., to Eseriel Jenkins, Lydia Dwiggins 879, m — Baldwin.
- 2333 Jenkins, Nancy**, Upland, Ind., to Eseriel Jenkins, Lydia Dwiggins 879; m — Wilhelm.
- 2334 Jenkins, Robert**, to Eseriel Jenkins, Lydia Dwiggins 879.
- 2335 Jenkins, Ruth**, Upland, Ind., to Eseriel Jenkins, Lydia Dwiggins 879; m — Fisherbuck.
- 2336 Jenkins, Sarah Ann**, Upland, Ind., to Eseriel Jenkins, Lydia Dwiggins 879, m Gage.
- 2337 Johnson, Albert**, Traverse City, Michigan, b 1877 to Jonathan Johnson, Sarah A Hodgson 2170; m Fanny Woful, ch Hazel L 2359, Sarah A 2378.
- 2338 Johnson, Bertha L**, b 11-25, 1870 to Amos Johnson, Elizabeth Waltmire 4064.

- 2339 Johnson, Charles D**, Tremont, Ill., b 1-11, 1888 to Daniel Johnson, Atta Dillon 484.
- 2340 Johnson, Charles E**, Cedar, Kas., b 11-4, 1858 to Jehu Johnson, Elizabeth Fisher 1035; m Emma F Lowery 6-3, 1886; ch Clara J, Eugene L 2348, Everet R 2351, Ethel L 2347, Gladys I 2358.
- 2341 Johnson, Clare B**, Lynn, Ind., b 1871, d 1899 to Joshua C Johnson, Susan Hodgson 2180; m William Wagner, ch Ira 4026, Princess M 4027, Clara L 4022.
- 2342 Johnson, Clarence**, b 12-3, 188- to Amos Johnson, Elizabeth Waltmire 4064.
- 2343 Johnson, Edna T**, b 3-29, 1901 to Perry W Johnson, Lucy L Probasco 3480.
- 2344 Johnson, Elizabeth**, Winchester, Ind., to John Johnson, Ruth Frazier 1350; m Almond Wright.
- 2345 Johnson, Elsie**, b 6-21 1906 to Perry W Johnson, Lucy L Probasco 3480.
- 2346 Johnson, Estella**, b 1873 to Joshua C Johnson, Susan Hodgson 2180; m Herbert Surface, ch Oliver F 3944, Marvin H 3943.
- 2347 Johnson, Ethel L**, b 1-2, 1892 to Charles C Johnson 2340, Emma F Lowery.
- 2348 Johnson, Eugene L**, b 2-3, 1888 to Charles C Johnson 2340, Emma F Lowery.
- 2349 Johnson, Eva E**, b 1871 to Jonathan Johnson, Sarah A Hodgson 2170; m Manarie Cox, ch Eva N 398, Louis 399.
- 2350 Johnson, Eva N**, b 1874 to Joshua C Johnson, Susan Hodgson 2180; m 1901 William Miles, ch Bessie M 3252.
- 2351 Johnson, Everett R**, b 1-6, 1892 to Charles C Johnson 2340, Emma F Lowery.
- 2352 Johnson, Florence E**, Tremont, Ill., b 1-8, 1902 to Daniel Johnson, Atta Dillon 484.
- 2353 Johnson, Florence V**, b 2-29, 1899 to Perry W Johnson, Lucy L Probasco 3480.
- 2354 Johnson, Fred**, to James Johnson, Alice Frazier 1304.
- 2355 Johnson, Freddie**, to John Johnson, Ruth Frazier 1350.
- 2356 Johnson, George D**, Danville, Ill., to Richard H Johnson, Hannah S Dillon 600.
- 2357 Johnson, Georgia F**, b 1892 to Morrissa C Johnson, Lucretia Dillon 690.
- 2358 Johnson, Gladys I**, b 7-30, 1903 to Charles C Johnson 2340, Emma F Lowery.
- 2159 Johnson, Hazel L**, to Albert Johnson 2337, Fannie Woful.

- 2360 Johnson, Henry**, Lynn, Ind., to John Johnson, Ruth Frazier 1350; m Clara W Kabel.
- 2361 Johnson, Homer**, Tryon, Okla., to John Johnson, Ruth Frazier 1350.
- 2362 Johnson, Howard**, to Leslie Johnson 2365, Grace Reynolds.
- 2363 Johnson, Idella F**, b 11-17, 1868 to Amos Johnson, Elizabeth Waltmire 4064; m George A Parkhurst 1-10, 1895, ch Craig 3412.
- 2364 Johnson, James D**, b 9-30, 1904 to Perry Johnson, Lucy Probasco 3480.
- 2365 Johnson, Leslie**, to James Johnson, Alice Frazier 1304; m Grace Reynolds, ch Howard 2362, Wilbur 2381.
- 2366 Johnson, Leslie**, to John Johnson, Ruth Frazier 1350.
- 2367 Johnson, Leslie I**, b 6-20, 1896 to Perry W Johnson, Lucy L Probasco 3480.
- 2368 Johnson, Louisa E**, b 3-15, 1865 to Jehu Johnson, Elizabeth Fisher 1035; m Henry G Kelbins, ch Bertha J 2400, Ralph E 2404, Frank L 2401, Lyman A 2403, Harvey J 2402.
- 2369 Johnson, Lura**, to James Johnson, Alice Frazier 1304; m Chas Davis.
- 2370 Johnson, Luretta A**, Oakland, Cal., b 8-10, 1868 to Jehu Johnson, Elizabeth Fisher 1035; m 1904 F A Lucas.
- 2371 Johnson, Lurie**, to John Johnson, Ruth Frazier 1350.
- 2372 Johnson, Mary**, Winchester, Ind., to John Johnson, Ruth Frazier 1350.
- 2373 Johnson, Mildred**, to Richard H Johnson, Hannah S Dillon 600.
- 2374 Johnson, Morris**, to John Johnson, Ruth Frazier 1350; m Mary Freeman, ch Ruth V, Reba I.
- 2375 Johnson, Rachel H**, b 1895 to Morrissa C Johnson, Lucretia Dillon 690.
- 2376 Johnson, Robert**, to James Johnson, Alice Frazier 1304.
- 2377 Johnson, Ross**, Alberta, Canada, to John Johnson, Ruth Frazier 1350.
- 2378 Johnson, Sarah A**, to Albert Johnson 2337, Fanny Woful; m John Hodgson 1989.
- 2379 Johnson, Sarah E**, to Joshua C Johnson, Susan Hodgson 2180.
- 2380 Johnson, Sybel**, b 1887 to Joshua C Johnson, Susan Hodgson 2180.
- 2381 Johnson, Wilbur**, to Leslie Johnson 2365, Grace Reynolds.
- 2382 Johnson, William E**, Cedar, Kas., b 3-29, 1860 to Jehu Johnson, Elizabeth Fisher 1035.

- 2383 **Johnson, Zella E**, Tremont, Ill., b 11-15, 1876 to Daniel Johnson, Atta Dillon 484; m John Winsler.
- 2384 **Jones, Carroll**, b 1-18, 1908, to Charles A Jones, Clara Bectel 90.
- 2385 **Jones, Dwight**, b 7-22, 1904, to Charles A Jones, Clara Bectel 90.
- 2386 **Jones, Volti**, b 1895, to R. V. Jones, Lulie May Bennet 154.
- 2387 **Judy, Bernice**, to Henry Judy, Almira Fisher 975.
- 2388 **Judy, Bertie**, to Henry Judy, Almira Fisher 975.
- 2389 **Judy, Della**, to Henry Judy, Almira Fisher 975.
- 2390 **Judy, Emma V**, to Henry Judy, Almira Fisher 975; m Daniel Hibarger, ch Dorotha 1573, Mabel 1574, Ralph 1575, Bessie 1572.
- 2391 **Judy, Maud**, to Henry Judy, Almira Fisher 975.
- 2392 **Junkins, Clyde**, to Clyde Junkins, Hannah E Hoskins 2246.
- 2392a **Junkins, Marion**, to Clyde Junkins, Hannah Hoskins 2246.

K

- 2393 **Karr, Helen**, Eureka, Ill., to Lyon Karr, Emma Dillon 559.
- 2394 **Kiethley, Callie**, to Mahew Kiethley, Thirza Dillon 802.
- 2395 **Kiethley, Delia**, to Mahew Kiethley, Thirza Dillon 802.
- 2396 **Kiethley, Estera**, Montenaló, Mo., to Mahew Kiethley, Thirza Dillon 802.
- 2397 **Kiethley, George**, to Mahew Kiethley, Thirza Dillon 802.
- 2398 **Kiethley, John**, to Mahew Keithley, Thirza Dillon 802.
- 2399 **Kiethley, Josie**, to Mahew Keithley, Thirza Dillon 802.
- 2400 **Kelling, Bertha J**, b 3-4, 1840, to Henry G Kelling, Louisa E Johnson 2368; m Arthur Moneymaker 3-10, 1908.
- 2401 **Kelling, Frank L**, b 10-24, 1894 to Henry G Kelling, Louisa E Johnson 2268.
- 2402 **Kelling, Harvey J**, b 2-3, 1898, to Henry G Kelling, Louisa E Johnson 2368.
- 2403 **Kelling, Lyman A**, b 2-3, 1896, to Henry G Kelling, Louisa Johnson 2368.
- 2404 **Kelling, Ralph E**, b 9-29, 1892 to Henry G Kelling, Louisa Johnson 2368.
- 2405 **Kelsey, Anna J**, to Augustus Kelsey, Anna J Hodgson 1743.
- 2406 **Kelsey, Calvin**, to Charles Kelsey, Henrietta Dillon 611.
- 2407 **Kelsey, Fanny**, to Augustus Kelsey, Anna J Hodgson 1743.
- 2408 **Kelsey, John**, to Augustus Kelsey, Anna J Hodgson 1743.

- 2409 Kelsey, Jonathan**, to Augustus Kelsey, Anna Hodgson 1743.
- 2410 Kelsey, Palmer**, to Charles Kelsey, Henrietta Dillon 611.
- 2411 Kelty, Otis E**, to Ezra Kelty, Leona Hoskins 2262.
- 2412 Kendall, Allen**, Danville, Ind., b 1849, to Vira Kendall, Elizabeth Stansbraugh 3766; m Mary Floyd.
- 2413 Kendall, James**, b 1846, d 1868, to Vira Kendall, Elizabeth Stansbraugh 3766; m Dinah Hodgson 1809, ch Clark II.
- 2414 Kendall, Levi**, Zionsville, Ind., b 1851, to Vira Kendall, Elizabeth Stansbraugh 3766; m Rachael Moore.
- 2415 Kendall, Mary**, Danville, Ind., to Vira Kendall, Elizabeth Stansbraugh 3766.
- 2416 Kendall, Milton**, b 1843, d 1863, to Vira Kendall, Elizabeth Stansbraugh 3766.
- 2417 Kendall, Susanna H**, Chapman, Kas., b 1845, to Vira Kendall, Elizabeth Stansbraugh; m Jonathan Hockett 1663, ch Alva M, Eva S, Hattie 1654, Howard C 1656, Geneva 1651.
- 2418 Kennedy, Maurice**, b 9-8, 1902, to Ira Kennedy, Nora Tirrill 3969.
- 2419 Kennedy, Vermie**, b 5-1, 1900, Ira Kennedy, Nora Tirrill 3669.
- 2420 Kennel, Florence**, Keota, Ia., b 1-24, 1895, to Edward Kennel, Rosanna Brinton 299.
- 2421 Kennel, Floyd E**, Keota, Ia., b 12-26, 188-, to Edward Kennel, Rosanna Brinton 299.
- 2422 Kennel, Millard**, Keota, Ia., b 1900, to Edward Kennel, Rosanna Brinton 299.
- 2423 Kennel, Olive B**, Keota, Ia., b 8-27, 1896, to Edward Kennel, Rosanna Brinton 299.
- 2424 Kern, Bertha**, Cedar, Kas., to John E Kern 2435, Mary Detwiler; m Crawford Tokman.
- 2425 Kern, Charles**, Kensington, Kas., to James Kern 2433, Hannah Dillon 596; m Louise Detwiler, ch William 2444, Roy 2442, Edward 2428, John 2434, Francis 2430, Ellis, Louella 2438.
- 2426 Kern, Clarence**, Chicago, Ill., to George N Kern 2431, Louise Kern 2437.
- 2427 Kern, Edith**, Mason City, Ill., to George N Kern 2431, Louise Kern 2437; m — Robertson.
- 2428 Kern, Edward**, Kensington, Kas., to Charles Kern 2425, Louise Ditwiler.
- 2429 Kern, Ellis**, Kirwin, Kan., to Henry E Kern 2432, Florence Robertson.
- 2430 Kern, Francis**, Kensington, Kas., to Charles Kern 2425, Louise Ditwiler.

- 2431 **Kern, George N**, Mason City, Ill., to James Kern 2433, Hannah Dillon 596; m Louise Kern 2437.
- 2432 **Kern, Henry E**, Kirwin, Kas., to James Kern 2433, Hannah Dillon 596; m Florence Robertson, ch Ellis 2429, Louella 2439.
- 2433 **Kern, James**, Cedar, Kas.; m Hannah Dillon 596.
- 2434 **Kern, John**, Kensington, Kansas, to Charles Kern 2425, Louise Ditwiler.
- 2435 **Kern, John Eli**, Athol, Kas., to James Kern 2433, Hannah Dillon 596; m Mary Ditwiler, ch Bertha 2424.
- 2436 **Kern, Lewis A**, to James Kern 2433, Hannah Dillon 596; m Matie Kern 2440, ch Sarah 2443.
- 2437 **Kern, Louise**, Mason City, Ill.; m George N Kern 2431.
- 2438 **Kern, Luella**, to Charles Kern 2425, Louise Ditwiler.
- 2439 **Kern, Luella**, to Henry E Kern 2432, Florence Robertson.
- 2440 **Kern, Mattie**; m Lewis Kern 2436.
- 2441 **Kern, Nellie**; m William Kern 2445.
- 2442 **Kern, Roy**, Kensington, Kansas, to Charles Kern 2425, Louise Ditwiler.
- 2443 **Kern, Sarah**, to Lewis Kern 2436, Mattie Kern 2440.
- 2444 **Kern, William**, to Charles Kern 2425, Louise Ditwiler.
- 2445 **Kern, William**, Kensington, Kas., to James Kern 2433, Hannah Dillon 596; m Nellie Kern 2441.
- 2446 **Kidder, Albert N**, b 7-28 1898 to Zenas Kidder, Emily Dillon 555; m Margaret Yale 6-5, 1898.
- 2447 **Kidder, Althea**, b 10-24, 1899 to Ancil E Kidder 2449, Lydia C Smiley.
- 2448 **Kidder, Alvin L**, b 5-24, 1884 to Ancil E Kidder 2449, Lydia C Smiley; m Belle Curtis 5-24, 1905, ch Clarence 2453.
- 2449 **Kidder, Ancil E**, b 4-22, 1853 to Zenas Kidder, Emily Dillon 555; m Lydia C Smiley 4-22, 1880, ch Daisy 2454, Alvin L 2448, Myrtle 2460, Roy 2461, Althea 2447.
- 2450 **Kidder, Beal**, b 9-5, 1905 to Geo. E Kidder 2457, Lizetta Dunn.
- 2451 **Kidder, Charles C**, b 6-23, 1856, d 12-29, 1883 to Zenas Kidder, Emily Dillon 555; m Daisy A Smiley 5-7, 1881.
- 2452 **Kidder, Charlotte R**, b 8-12, 1864 to Zenas Kidder, Emily Dillon 555; m Charles E Elyse 8-10, 1898.
- 2453 **Kidder, Clarence**, b 5-7, 1908 to Alvin L Kidder 2448, Belle Curtis.
- 2454 **Kidder, Daisy**, b 7-18, 1881 to Ancil E Kidder 2449, Lydia C Smiley; m Frank Gray 1-1, 1901, ch Ural 1434, Ralph 1433, Paul 1432, George 1431.

- 2455 Kidder, Florence M**, b 4-6, 1867 to Zenas Kidder, Emily Dillon 555; m Lewis E Barton 4-22, 1902, ch Frederick 77.
- 2456 Kidder, Frederick T**, b 4-6, 1867 to Zenas Kidder, Emily Dillon 555; m Mary Hager 10-25, 1903.
- 2457 Kidder, George E**, b 11-30, 1869 to Zenas Kidder, Emily Dillon 555; m Lizetta Dunn 2-6, 1898, ch Lawrence 2459, Beal 2450.
- 2458 Kidder, Ida M**, b 7-8, 1861 to Zenas Kidder, Emily Dillon 555; m John L Smiley 10-18, 1880, ch Oscar L 3720, Zenas R 3721, Emily B 3718, Florence M 3719, Charlotte K 3717.
- 2459 Kidder, Lawrence**, b 7-21, 1901 to George E Kidder 2457, Lizetta Dunn.
- 2460 Kidder, Myrtle**, b 12-15, 1882 to Ancil E Kidder 2449, Lydia C Smiley; m Oscar Smith 11-27, 1902, ch Grace 3728, Roy 3742, James 3732.
- 2461 Kidder, Roy**, b 12-25, 1889 to Ancil E Kidder 2449, Lydia C Smiley.
- 2462 Kilbury, Edith N**, b 1-23, 1889 to George Kilbury, Alida S Dillon 466.
- 2463 Kilbury, Morris**, b 7-31 1890 to George B Kilbury, Alida S Dillon 466.
- 2464 Kilmer, Albert H**, Winnebago, Neb., b 8-25, 1869 to John H Kilmer Emma Hodgson 1860; m Amelia J Chapman 4-16, 1895, ch James C 2467.
- 2465 Kilmer, Carrie B**, Winnebago, Neb., b 5-22, 1875 to John H Kilmer, Emma Hodgson 1860; m John Jackson 12-24, 1902, ch Lewis P, Amy E, John W, Harry L.
- 2466 Kilmer, Edith M**, Persia, Iowa, b 12-4, 1872 to John H Kilmer, Emma Hodgson 1860; 1st m 1889 Ernest Wentworth, ch Emma F 4092, James F 4093; 2nd m 1901 W H Kilman.
- 2467 Kilmer, James C**, b 6-4, 1906 to Albert H Kilmer 2464, Amelia J Chapman.
- 2468 Kilmer, Lewis M**, Winnebago, Neb., b 2-19, 1871 to John H Kilmer, Emma Hodgson 1860; m Jessie B Sims 7-10, 1908.
- 2469 King, Daniel D**, to Samuel King, Ruth Hoskins 2283.
- 2470 King, George A**, to Samuel King, Ruth Hoskins 2283.
- 2471 King, Lina M**, to Samuel King, Ruth Hoskins 2283.
- 2472 King, Minnie**, to Thomas King, Alta Hodgson 1718.
- 2473 King, Noah**, to Samuel King, Ruth Hoskins 2283.
- 2474 King, Rachel E**, to Samuel King, Ruth Hoskins 2283.
- 2475 King, Rosa**, to Samuel King, Ruth Hoskins 2283.
- 2476 King, Ruth**, to Samuel King, Ruth Hoskins 2283.

- 2477 **King, Samuel**, to Samuel King, Ruth Hoskins 2283.
- 2478 **King, Thomas**, to Samuel King, Ruth Hoskins 2283; m Alta Hodgson 1718, ch Minnie 2472.
- 2479 **King, William H**, to Samuel King, Ruth Hoskins 2283.
- 2480 **Kinsey, Charles**, to John Kinsey 2485, Ann Wilson; m Eva Luft 3-17, 1892, ch Elvira 2481.
- 2481 **Kinsey, Elvira**, to Charles Kinsey 2480, Eva Luft.
- 2482 **Kinsey, Glen E**, to Moleston Kinsey 2489, Grace Akey.
- 2483 **Kinsey, Harry E**, b 11, 1883, to Henry Kinsey 2484, Elizabeth Taflinger.
- 2484 **Kinsey, Henry**, Kessaqua, Ia., to John Kinsey 2485, Ann Wilson; 1st m Elizabeth Taflinger 3, 1881, ch Harry E 2483; 2d m Jennie Akey 11, 1899.
- 2485 **Kinsey, John**, Dillon, Ill., d 1907, to Nathan Kinsey 2490, Alvira Fisher 980, m Ann Wilson 12-21, 1854, ch Henry 2484, Charles 2480, Maggie 2493, Seth 2494, Moleston 2489.
- 2486 **Kinsey, Keith A**, b 11, 1904, to Moleston Kinsey 2489, Grace Akey.
- 2487 **Kinsey, Louisa**, to Nathan Kinsey 2490, Alvira Fisher 980; m Thomas Alexander 15.
- 2488 **Kinsey, Mary**, to Nathan Kinsey 2490, Lydia Edwards; m Thomas Alexander, ch Phoebe 13, Harriet A 11, Nellie 14, Caroline J 7, Stella 12, W Sabin 17, Ura S 16.
- 2489 **Kinsey, Moleston**, Kessaqua, Ia., b 1-15, 1879, to John Kinsey 2485, Ann Wilson; m Grace Akey 2, 1903, ch Keith A 2486, Glenn E 2482.
- 2490 **Kinsey, Nathan**, Dillon, Ill.; m Alvira Fisher 980, ch John 2485, Louisa 2487; 2d m Lydia Edwards, ch Mary 2488, Elias, Phoebe 2491, Sarah 2492, James.
- 2491 **Kinsey, Phoebe**, Delavan, Ill., to Nathan Kinsey 2490, Lydia Edwards; m Abe Sturdyvant.
- 2492 **Kinsey, Sarah**, to Nathan Kinsey 2490, Lydia Edwards; m Joseph Hart.
- 2493 **Kinsey, Sarah M**, Gridley, Ill., b 4-27, 1860, to John Kinsey 2485, Ann Wilson; m John W Manker 10-3, 1878, ch Iris J 3122, Luana B 3127, Rebecca L 3129, Elmer M 3120.
- 2494 **Kinsey, Seth**, Delavan, Ill., b 4-27, 1860 to John Kinsey 2485, Ann Wilson.
- 2495 **Kinton, Alfred B**, Nemaha, Neb., 4-9, 1888, to Ross Kinton 2508, Eliza Leslie.
- 2496 **Kinton, Alice**, Nemaha, Neb., b 7-12, 1898, to Alfred B Kinton, Susan A Fisher 1265.

- 2497 **Kinton, Alva L**, to George T Kinton, Mary L Fisher 1202.
- 2498 **Kinton, Bertha E**, Nemaha, Neb., to George T Kinton, Mary L Fisher 1202.
- 2499 **Kinton, Cide**, Nemaha, Neb., b 2-24, 1885, to Alfred B Kinton, Susan A Fisher 1265; m Anna Knapp 9-8, 1908.
- 2500 **Kinton, Edith**, to George T Kinton, Mary L Fisher 1202.
- 2501 **Kinton, Everett**, b 9 13, 1892, to Ross Kinton 2598, Eliza A Leslie.
- 2502 **Kinton, Jessie A**, b 3-16, 1885, to Albert B Kinton, Clarissa Fisher 1010; m Cloyd Steel 1-10, 1906, ch Cecil 3859.
- 2503 **Kinton, Leroy E**, to George T Kinton, Mary L Fisher 1202.
- 2504 **Kinton, Maud E**, Nemaha, Neb., b 10-16, 1887, to Alfred B Kinton, Susan A Fisher 1265.
- 2505 **Kinton, Myrtle B**, b 10 2, 1890, to Ross L Kinton 2508, Eliza A Leslie; m William Morlin 8-16, 1906, ch Hazel 3297.
- 2506 **Kinton, Pearle A**, Nemaha, Neb., b 4-12, 1890, to Albert B Kinton, Susan A Fisher 1265.
- 2507 **Kinton, Ralph**, to George T Kinton, Mary L Fisher 1202.
- 2508 **Kinton, Ross L**, Shubert, Neb., b 2-2, 1882, to Albert B Kinton, Clarissa Fisher 1010; m Eliza A Leslie 10, 1902, ch Everett B 2501, Myrtle G 2505, Alfred B 2495.
- 2509 **Knox, Earl B**, to Carl P Knox, Viola Brinton 301.
- 2510 **Knox, Martha E**, to Carl P Knox, Viola Brinton 301.
- 2511 **Kouski, Frank**, to Frank Kouski, Rachel P Hodgson 2143.
- 2512 **Kouski, Marvin**, to Frank Kouski, Rachel P Hodgson 2143.
- 2513 **Lane, Arthur**, to Vernon Lane, Ellen Hodgson 1843.
- 2514 **Lane, Clarence**, to Vernon Lane, Ellen Hodgson 1843.
- 2515 **Lane, Ethel**, to Vernon Lane, Ellen Hodgson 1843.
- 2516 **Lane, Ransom**, to Vernon Lane, Ellen Hodgson 1843.
- 2517 **Largent, Ada I D**, Tremont, Ill., b 3-12, 1895 to Daniel W Largent, Saphrona A Davis 428.
- 2518 **Largent, Frank D**, Tremont, Ill., b 8-23, 1896 to Daniel W Largent, Saphrona A Davis 428.
- 2519 **Largent, Mary L**, Tremont, Ill., b 9-11, 1904 to Daniel W Largent, Saphrona A Davis 428.
- 2520 **Largent, Susie M**, Tremont, Ill., b 11-25, 1892 to Daniel W Largent, Saphrona A Davis 428.
- 2521 **Larimore, Addie**, to Timothy Larimore, Mary Dillon 716; m Rush Hull.

L

- 2522 **Larimore, Alpha**, to Timothy Larimore, Mary Dillon 716.
- 2523 **Larimore, Arnold J**, to Timothy Larimore, Mary Dillon 716; m Avarilla Potts.
- 2524 **Larimore, Edgar**, to Timothy Larimore, Mary Dillon 716; m Hattie Reid.
- 2525 **Larimore, Effie**, Green Valley, Ill., to Timothy Larimore, Mary Dillon 716; m T B Duncauson.
- 2526 **Larimore, Lillie**, to Timothy Larimore, Mary Dillon 716; m William Potts.
- 2527 **Laughry, Arthur**, Colfax, Ill., to Harvey Laughry, Elmina Leonard 2551.
- 2528 **Laughry, Elah M**, Colfax, Ill., to Harvey Laughry, Elmina Leonard 2551.
- 2529 **Laughry, Jessie**, Colfax, Ill., to Harvey Laughry, Elmina Leonard 2551; m John T Bennet 145, ch Lucile 152, Grace 130.
- 2530 **Laughry, Louisa**, to Harvey Laughry, Elmina Leonard 2551; m Royce Huffington.
- 2531 **Laughry, Nellie**, to Harvey Laughry, Elmina Leonard 2551; m Fred Hemfeldt, ch Gladys L 1511, Beauford H 1510.
- 2532 **Laughry, Nora**, to Harvey Laughry, Elmina Leonard 2551; m Lee R Mathews, ch Wayne 3158.
- 2533 **Lawrence, Ethel**, to Thomas Lawrence.
- 2534 **Lawrence, Mattie**, to W M Lawrence, Mary Hester 1544.
- 2535 **Lawrence, Perry**, to W M Lawrence, Mary Hester 1544.
- 2536 **Lawrence, Rachel**, to W M Lawrence, Mary Hester 1544.
- 2537 **Lawrence, Thomas**, W M Lawrence, Mary Hester 1544; ch Ethel 2533.
- 2538 **Leonard, Abigail**, to Ezekiel Leonard 2559, Rebecca Hodgson 2150.
- 2539 **Leonard, Alfred**, Tremont, Ill., to Thomas Leonard 3005, Hannah Starbuck 3817; m Sarah J Fisher 1254, ch Eudora 2556.
- 2540 **Leonard, Allen**, Tremont, Ill., to Thomas Leonard 3005, Hannah Starbuck 3817; m Louisa Fisher 1166, ch Elmina 2551, Raphael 2993.
- 2541 **Leonard, Alma B**, to Ednie Leonard 2546, Laura E Davidson.
- 2542 **Leonard, Annie**, Anna, Ill., b 10-16, 1904 to Eugene Leonard 2557, Lulu Taylor.
- 2543 **Leonard, Charles G**, Kansas City, Mo., to Levi G Leonard 2575, Eliza Pickernell.
- 2544 **Leonard, Clarence K**, to Elmon Leonard 2552, Maggie J Short.

- 2545 Leonard, Clell M**, to Ednie Leonard 2546, Laura E Davidson.
- 2546 Leonard, Ednie**, Tremont, Ill., to Thomas H Leonard 3004, Mary E Loy; m Laura E Davidson, ch Alma B 2541, Clell M 2545.
- 2547 Leonard, Eleanor**, to Ezekiel Leonard 2559, Rebecca Hodgson 2150; m Henry Cline, ch Julia 348, Mary 349, Thomas 354.
- 2548 Leonard, Eli**, to Thomas Leonard 3005, Hannah Starbuck 3817; m Martha Ledgerwood, ch Isabelle 2571.
- 2549 Leonard, Elmer A**, to Thomas H Leonard 3004, Mary E Loy; 1st m Ida Fisher, 2nd m Ella Barker, ch Mabel M 2981.
- 2550 Leonard, Elmer R**, b 1904 to Enis E Leonard, Alpha M Reynolds 3539.
- 2551 Leonard, Elmira**, Colfax, Ill., to Allen Leonard 2540, Louisa Fisher 1166; m Harvey Laughry, ch Nora 2532, Nellie 2531, Arthur 2527, Jessie 2529, Louisa 2530, Elah 2528.
- 2552 Leonard, Elmon**, to Thomas H Leonard 3004, Mary E Loy; m Maggie J Short, ch Clarence K 2544.
- 2553 Leonard, Ermine A**, b 1-19, 1866 to Levi G Leonard 2575, Eliza Pickernell.
- 2554 Leonard, Estella**, Havana, Ill., to Rebecca Leonard 2995; m Abner Chapman, ch Leo 327.
- 2555 Leonard, Estella**, b 11-23, 1876 to Levi G Leonard 2575, Eliza Pickernell.
- 2556 Leonard, Eudora**, Tremont, Ill., to Alfred Leonard 2539, Sarah J Fisher 1244; m John Wombledorff, ch Alfred L.
- 2557 Leonard, Eugene**, Anna, Ill., to Nathan Leonard 2987, Ann Robison; m Lulu Taylor 4-9, 1885, ch Lois 2577, Myrle 2984a, William N 3008, Leslie F 2572, Walter E 3007, Lulu 2978, Annie 2542, Imogene 2570.
- 2558 Leonard, Eunice**, Marion, Ind., to George Leonard, Hannah Dwiggins 873; m — Strange.
- 2559 Leonard, Ezekiel**, Dillon, Ill., m Rebecca Hodgson 2150, ch Mary 2983, Thomas 3005, Hannah 2562, Patience 2990, Ruth 2997, Abigail 2538, Rachel 2992, Eleanor 2547, Susanna 3002, John H, Phoebe 2991.
- 2560 Leonard, Florence C**, b 1899 to Enis E Leonard, Alpha M Reynolds 3535.
- 2561 Leonard, George**, to Leslie Leonard 2573, Adah Malone.
- 2562 Leonard, Hannah**, to Ezekiel Leonard 2559, Rebecca Hodgson 2150; m Isaac Hodgson 1948.
- 2563 Leonard, Hannah S**, Indianola, Neb., b 12-9, 1862, to Levi G Leonard 2575, Eliza Pickernell; m Lestie W Cox 6-15, 1904.

- 2564 Leonard, Harland W**, b 4-25, 1906, Thomas E Leonard 3066, Emma Wolford.
- 2565 Leonard, Hattie**, b 2-9, 1871, to Levi G Leonard 2575, Eliza Pickernell.
- 2566 Leonard, Hazel L**, Peculiar, Mo., b 1-5, 1906, to Levi C Leonard 2574, Rosa Blyholder.
- 2567 Leonard, Helen**, Eureka, Ill., to Howard Leonard 2569, Clara McGuire.
- 2568 Leonard, Helen A**, to Raphael Leonard 2993, Mollie L Mathews.
- 2569 Leonard, Howard**, Eureka, Ill., to Raphael Leonard 2993, Mollie L Mathews; m Clara McGuire, ch Raphael T 2994, Helen 2568, Ruth 2999.
- 2570 Leonard, Imogene**, Anna Ill., b 7-29, 1891 to Eugene Leonard 2557, Lulu Taylor.
- 2571 Leonard, Isabelle**, to Eli Leonard 2548, Martha Ledgerwood; m Henry Elkins.
- 2572 Leonard, Leslie F**, b 5-30, 1895, to Eugene Leonard 2557, Lulu Taylor.
- 2573 Leonard, Leslie W**, to Nathan Leonard 2987, Ann Robinson; m Ada Malone, ch Cloyd M, Nathan G 2998; Mabel 2980, George 2561.
- 2574 Leonard, Levi C**, Peculiar, Mo., b 2-24, 1878, to Levi G Leonard 2575, Eliza Pickernell; m Rosa Blyholder 10-12, 1904, ch Hazel I, 2566.
- 2575 Leonard, Levi G**, Raymore, Mo., to Thomas Leonard 3005, Hannah Starbuck 3817; m Eliza Pickernell, ch Hannah S 2563, Malvina 2982, Ermine A 2553, Frederick, Thomas E 3006, Hattie 2565, Clayton, Estella M 2555, Levi C 2574, Samuel P 3000, Charles G 2543; Roy E 2996, Nellie 2989.
- 2576 Leonard, Levi G**, b 1-30, 1908 to Samuel Leonard 3000, Cora Campbell.
- 2577 Leonard, Lois**, b 10-12, 1878 to Eugene Leonard 2557, Lulu Taylor.
- 2978 Leonard, Lulu**, b 5-2, 1901 to Eugene Leonard 2557, Lulu Taylor.
- 2979 Leonard, Lydia**, to George Leonard, Hannah Dwiggin 873; m ——— Loudey.
- 2980 Leonard, Mabel**, to Leslie W Leonard 2573, Adah Malone; m ——— Allison.
- 2981 Leonard, Mabel M**, to Elmer A Leonard 2549, Ella Barber.
- 2982 Leonard, Malvina**, Orient, Ia., b 7-3, 1864, to Levi G Leonard 2575, Eliza Pickernell; m Isaac Miars 3222 1-12, 1882.

- 2983 Leonard, Mary**, to Ezekial Leonard 2559, Rebecca Hodgson 2150; m Thomas Hester 1564.
- 2984 Leonard, Mary**, Tremont, Ill., to Thomas H Leonard, Mary E Loy; m Richard Hinman.
- 2984a Leonard, Myrle**, Anna, Ill., b 10-20, 1888, to Eugene Leonard 2557, Lulu Taylor.
- 2985 Leonard, Matilda**, Lilly, Ill., to Thomas Leonard 3005, Hannah Starbuck 3817; m William Lindsay 3048, ch Josiah 3037, Alfred 3022, John T 3026, Nancy A 3043, Jane E, Hannah S 3027, Leona C 3039.
- 2986 Leonard, Myrtie**, Tremont, Ill., to Thomas H Leonard 3004, Mary E Loy, m James Dean, ch James L 446, Mary E 447.
- 2987 Leonard, Nathan**, Tremont, Ill., to Thomas Leonard 3005, Hannah Starbuck 3817; m Ann Robison, ch Leslie 2573, Eugene 2557.
- 2988 Leonard, Nathan**, to Leslie W Leonard 2573, Adah Malone.
- 2989 Leonard, Nellie**, b 9-26, 1885, to Levi Leonard 2575, Eliza Pickernell.
- 2990 Leonard, Patience**, to Ezekiel Leonard 2559, Rebecca Hodgson 2150.
- 2991 Leonard, Phoebe**, to Ezekiel Leonard 2559, Rebecca Hodgson 2150.
- 2992 Leonard, Rachel**, to Ezekiel Leonard 2559, Rebecca Hodgson 2150; m William Cline, ch John L 346, Ruth A 352.
- 2993 Leonard, Raphael**, Eureka, Ill., to Allen Leonard 2540, Lonisa Fisher 1166; m Mollie L Mathews, ch Howard 2569, Helen A 2568.
- 2994 Leonard, Raphael T**, to Howard Leonard 2569, Clara McGuire.
- 2995 Leonard, Rebecca**, Dillon, Ill., to Thomas Leonard 3005, Hannah Starbuck 3817; ch Estella 2554.
- 2996 Leonard, Roy E**, b 5-28, 1883, to Levi G Leonard 2575, Eliza Pickernell.
- 2997 Leonard, Ruth**, Dillon, Ill., to Ezekiel Leonard 2559, Rebecca Hodgson 2150.
- 2998 Leonard, Ruth**, b 4-5, 1902, to Thomas E Leonard 3006, Emma Wolford.
- 2999 Leonard, Ruth**, to Howard Leonard 2569, Clara McGuire.
- 3000 Leonard, Samuel**, b 2-15, 1880, to Levi G Leonard 2575, Eliza Pickernell; m Cora Campbell 3-28, 1906, ch Levi Glenn 2576.
- 3001 Leonard, Sarah Ann**, to George Leonard, Hannah Dwiggin 873; m ——— Schoolie.

- 3002 **Leonard, Susan**, to Ezekiel Leonard 2559, Rebecca Hodgson 2150.
- 3003 **Leonard, Susanna**, Dillon, Ill., to Thomas Leonard 3005, Hannah Starbuck 3817; m William Eades, ch Walter 891.
- 3004 **Leonard, Thomas H**, Tremont, Ill., to Thomas Leonard 3005, Hannah Starbuck 3817; m Mary E Loy, ch Elmer A 2549, Elmon 2552, Myrtie 2986, Edna 2546, Mary 2984.
- 3005 **Leonard, Thomas**, Dillon, Ill., to Ezekiel Leonard 2559, Rebecca Hodgson 2150; m Hannah Starbuck 3817, ch Nathan 2987, Matilda 2985, Eli 2548, Allen 2540, Rebecca 2995, Alfred 2539, Levi G 2875, Thomas H 3004, Susanna 3003.
- 3006 **Leonard, Thomas E**, Hubbard, Ia., b 9-22, 1899, to Levi G. Leonard 2575, Eliza Pickernell; m Emma Wolford 2-14, 1894, ch Ruth 2998, Harland W 2564.
- 3007 **Leonard, Walter E**, Anna, Ill., b 9-21, 1896, to Eugene Leonard 2557, Lulu Taylor.
- 3008 **Leonard, William N**, Anna, Ill., b 11-29, 1892, to Eugene Leonard 2557, Lulu Taylor.
- 3009 **Leonard, Zimri**, to George Leonard, Hannah Dwigginns 873.
- 3010 **Lewis, Abner A**, b 2-27, 1852, to William Lewis, Eliza Davis 417.
- 3011 **Lewis, Anice**, to Isaac Lewis, Annetta Frazier 1306.
- 3012 **Lewis, Charles**, to Isaac Lewis, Annetta Frazier 1306.
- 3013 **Lewis, Charles A**, b 10-1, 1853, to William Lewis, Eliza Davis 417.
- 3014 **Lewis, Harold**, to Albert Lewis, Carrie M Fisher 1001.
- 3015 **Lewis, John F**, b 11-1, 1855, to William Lewis, Eliza Davis 417.
- 3016 **Lewis, Joseph C**, b 11-4, 1857, to William Lewis, Eliza Davis 417.
- 3017 **Lewis, Lincoln E**, b 2-5, 1864, to William Lewis, Eliza Davis 417.
- 3017a **Lewis, Lucinda N**, b 2-9, 1862, to William Lewis, Eliza Davis 417.
- 3018 **Lewis, Martha A**, b 2-1, 1854, to William Lewis, Eliza Davis 417.
- 3019 **Lewis, Olive J**, b 8-7, 1850, to William Lewis, Eliza Davis 417.
- 3020 **Lewis, Saphrona**, b 4 8, 1848, to William Lewis, Eliza Davis 417.
- 3021 **Lewis, Thomas J**, b 11-15, 1846, to William Lewis, Eliza Davis 417.
- 3022 **Lindsay, Alfred**, Hebron, Neb., to William Lindsay 3048, Matilda Leonard 2985; m Mary Barton; ch John H 3035, Horace 3028, Robert M 3046, Leslie 3040, Jane 3034.

- 3023 Lindsay, Effie L**, Callender, Ia., R. R., to Josiah Lindsay 3037, Frederica Himmel; m Earl Hasty 7-10, 1906.
- 3024 Lindsay, Florence**, Winterset, Ia., to Josiah Lindsay 3037, Frederica Himmel; m Oscar Williams 4, 1903.
- 3025 Lindsay, Frank**, Hedrick, Ia., R. D., to Josiah Lindsay 3037, Frederica Himmel; m Myrtle Shoemaker 8, 1900, ch Iva M 3032, Howard 3029.
- 3026 Lindsay, Gladys L**, to William T Lindsay 3050, Anna Coggins.
- 3027 Lindsay, Hannah S**, to William Lindsay 3048, Matilda Leonard 2985.
- 3028 Lindsay, Horace H**, to Alfred Lindsay 3022, Mary Barton.
- 3029 Lindsay, Howard**, to Frank Lindsay 3025; Myrtle Shoemaker.
- 3030 Lindsay, Howard M**, to W T Lindsay 3050, Anna Coggins.
- 3031 Lindsay, Ida May**, to Josiah Lindsay 3037, Frederica Himmel.
- 3032 Lindsay, Iva M**, to Frank Lindsay 3025, Myrtle Shoemaker.
- 3033 Lindsay, Ivan J**, to Josiah Lindsay 3037, Frederica Himmel.
- 3034 Lindsay, Jane**, to Alfred Lindsay 3022, Mary Barton.
- 3035 Lindsay, John H**, to Alfred Lindsay 3022, Mary Barton.
- 3036 Lindsay, John T**, Mackinaw, Ill., R R, to William Lindsay 3038, Matilda Leonard 2985.
- 3037 Lindsay, Josiah**, Mackinaw Ill., R R, to William Lindsay 3048, Matilda Leonard 2985; m Frederica Himmel 3-4 1872, ch Laura 3038, Frank 3025, Effie L 3023, Florence 3024, William E 3049, Ada May 3031, Ivan J 3033.
- 3038 Lindsay, Laura**, Covel, Ill., to Josiah Lindsay 3037, Frederica Himmel; m Elmer Cook, 9-28, 1893, ch Fred 379, Flora E 377, Frank E 378, Wilford H 384.
- 3039 Lindsay, Leona C**, Urbana, Illinois, to William Lindsay 3048, Matilda Leonard 2985; m Phillip Hill, ch Roscoe R 1596, Matilda 1595, William 1600.
- 3040 Lindsay, Leslie**, to Alfred Lindsay 3022, Mary Barton; ch Parker A 3044.
- 3041 Lindsay, Lucy L**, to Thomas Lindsay 3047, Etta Boling.
- 3042 Lindsay, Mary E**, Hoopston, Illinois, to William Lindsay 3048, Matilda Leonard 2985; m William Reveal, ch Ivan J 3538.
- 3043 Lindsay, Nancy A**, to William Lindsay 3048, Matilda Leonard 2985; m Philip Hill.
- 3044 Lindsay, Parker A**, to Leslie Lindsay 3040.
- 3045 Lindsay, Paul J**, to William E Lindsay 3049, Louisa Malott.
- 3046 Lindsay, Robert M**, to Alfred Lindsay 3022, Mary Barton.

- 3047 **Lindsay, Thomas**, Mackinaw, Illinois, d 12-29, 1908 to William Lindsay 3048, Matilda Leonard 2985; m Etta Boling, ch William T 3050, Lucy L 3041.
- 3048 **Lindsay, William**, Lilly, Ill., to James Lindsay, Jane Scott; m Matilda Leonard 2985.
- 3049 **Lindsay, William E**, Lowrie, Ia., R R, to Josiah Lindsay 3037, Frederica Himmel; m Louisa Malott 8, 1905, ch Paul J 3045.
- 3050 **Lindsay, William T**, to Thomas Lindsay 3047, Etta Boling; m Anna Coggins, ch Howard M 3030, Gladys 3026.
- 3051 **Linn, Amanda J**, Table Rock, Neb., b 2-28, 1846 to Richard Linn, Elizabeth Fisher 1039, m M K Marble 10-31, 1872.
- 3052 **Linn, Amy**, to Samuel L Linn 3070, Mattie A Hicks.
- 3053 **Linn, Annie Mary**, to William S Linn 3012, Louisa Ellen Linn 3066.
- 3054 **Linn, Claude M**, b 1873 to Lawrence J Linn 3065, Martha E Oviatt.
- 3055 **Linn, Edna**, to Samuel L Linn 3070, Mattie A Hicks.
- 3056 **Linn, Eugenia**, b 1869 to Lawrence J Linn 3065, Martha Oviatt.
- 3057 **Linn, Fanny**, to Samuel L Linn 3070, Mattie A Hicks.
- 3058 **Linn, Florence**, b 1875 to Lawrence J Linn 3065, Martha E Oviatt.
- 3059 **Linn, Francis E**, to William S Linn 3072, Louisa Ellen Linn 3066.
- 3060 **Linn, Fred R**, b 1871 to Lawrence J Linn 3065, Martha E Oviatt.
- 3061 **Linn, Georgia**, b 1884 to Lawrence J Linn 3065, Martha E Oviatt.
- 3062 **Linn, Glenn**, to Samuel L Linn 3070, Mattie A Hicks.
- 3063 **Linn, Guy L**, to Samuel L Linn 3070, Mattie A Hicks.
- 3064 **Linn, Hazel**, to Samuel L Linn 3070, Mattie A Hicks.
- 3065 **Linn, Lawrence J**, to Richard Linn, Elizabeth Fisher 1039; m Martha E Oviatt, ch Eugenia 3056, Fred R 3060, Claud M 3054, Florence 3058, Ray L, Georgia 3061.
- 3066 **Linn, Louisa Ellen**, to Richard Linn, Elizabeth Fisher 1039; m William S Linn 3072, ch Annie M 3053, Francis E 3059.
- 3067 **Linn, Lydia Ann**, to Richard Linn, Elizabeth Fisher 1039; m — Milner.
- 3068 **Linn, Martha M**, to Richard Linn, Elizabeth Fisher 1039; m E B Fairbanks.
- 3069 **Linn, Ray L**, b 1882 to Lawrence J Linn 3065, Martha E Oviatt.
- 3070 **Linn, Samuel L**, Abilene, Kansas, to Richard Linn, Elizabeth Fisher 1039; m Mattie A Hicks, ch Amy 3052, Edna 3055, Guy L 3063, Glenn 3062, Fanny 3057, Hazel 3064.

- 3071 Linn, Susan E**, Ventura, Cal., to Richard Linn, Elizabeth Fisher 1039.
- 3072 Linn, William S**, m Louisa E Linn 3066.
- 3073 Lockwood, Dorothea**, to Ivora Lockwood, Anna B Robinson 3589.
- 3074 Lockwood, Flossie E**, to Ivora Lockwood, Anna B Robinson 3589.
- 3075 Lookwood, Ivora W**, to Ivora Lockwood, Anna B Robinson 3589.
- 3076 Lockwood, Jason R**, to Ivora Lockwood, Anna B Robinson 3589.
- 3077 Longenbaugh, Dillon**, to Walter Longenbaugh, Edna Dillon 536.
- 3078 Longenbaugh, Harry**, to Walter Longenbaugh, Edna Dillon 536.
- 3079 Longenbaugh, Laura**, to Walter Longenbaugh, Edna Dillon 536.
- 3080 Longenbaugh, Lorene**, to Walter Longenbaugh, Edna Dillon 536.
- 3081 Lovelace, Amy L**, b 1-19, 1894 to Richard Lovelace, Charlotte J Meredith 3184.
- 3082 Lovelace, Cassie E**, b 4-29, 182- to Richard Lovelace, Charlotte Meredith 3184.
- 3083 Lovelace, Hattie M**, Bingham, Ill., R R 2, b 6-9, 1884 to Richard Lovelace, Charlotte J Meredith 3184; m Chester Halford 11-28, 1902, ch Eratt 1463, Inez M 1464, Millie O 1465.
- 3084 Lovelace, Luther K**, b 10-12, 1885 to Richard Lovelace, Charlotte J Meredith 3184; m Orpha Mathews 8-18, 1907, ch Oscar L 3086.
- 3085 Lovelace, Minnie S**, Coffeen, Ill., R R, b 8-5, 1857 to Richard Lovelace, Charlotte J Meredith 3184; m William Usher 10-4, 1901, ch Charles C 4011, Charlotte M 4012, Grace S 4013, Joseph H 4014.
- 3086 Lovelace, Oscar L**, b 1-26, 1908 to Luther K Lovelace 3084, Orpha Mathews.
- 3087 Loy, Florence**, to Harvey A Loy 3088, Clara A Miller.
- 3088 Loy, Harvey A**, Americus, Kas., b 1861 to John W Loy, Jane Hodgson 1962; 1st m Clara A Miller, ch Nettieba 3089, Florence 3087, Roberta 3090, William 3092, Ruth 3091; 2nd m Nora Miller.
- 3089 Loy, Nettleba**, to Harvey A Loy 3088, Clara A Miller.
- 3090 Loy, Roberta**, to Harvey A Loy 3088, Clara A Miller.
- 3091 Loy, Ruth**, to Harvey A Loy 3088, Clara A Miller.
- 3092 Loy, William**, to Harvey A Loy 3088, Clara A Miller.
- 3093 Luckhart, Corine**, b 10-2, 1899 to Andrew Luckhart, Sabra Roles 3631.

- 3094 **Luckhart, Fay**, b 12-15, 1893 to Andrew Luckhart, Sabra Roles 3631.
- 3095 **Luckhart, Ray**, b 5-14, 1896 to Andrew Luckhart, Sabra Roles 3631.
- 3096 **Luckhart, Violet**, b 8-16, 1907 to Andrew Luckhart, Sabra Roles 3631.
- 3097 **Lundy, Cyrus**, to John Lundy, Rachel Hodgson 2142; m Sada Ritesman.
- 3098 **Lundy, Daniel**, to John Lundy, Rachel Hodgson 2142; m Kate Emery; 2nd m Sarah Jackson.
- 3099 **Lundy, Franklin**, to John Lundy, Rachel Hodgson 2142; m Julia Welch.
- 3100 **Lundy, James D**, to John Lundy, Rachel Hodgson 2142; m Mattie Mathews.
- 3101 **Lundy, Louisa**, to John Lundy, Rachel Hodgson 2142; m Robert Masters.
- 3102 **Lundy, Lydia**, to John Lundy, Rachel Hodgson 2142.
- 3103 **Lunsforth, Edna H**, to Isaac N Lunsforth, Myra A Robinson 3618.
- 3104 **Lunsforth, Bruce R**, to Isaac N Lunsforth, Myra A Robinson 3618.
- 3105 **Lyman, Viola E**, b 8-3, 1907 to Roger S Lyman, Mabel A Rosenbaugh 3649.
- 3106 **Lynch, Chester R**, to E R Lynch, Florence C Owen 3397.
- 3107 **Lynch, Laura G**, to E R Lynch, Florence C Owen 3397.
- 3108 **Lynch, Leona**, to E R Lynch, Florence C Owen 3397.
- 3109 **Lynch, Lillian F**, to E R Lynch, Florence C Owen 3397.
- 3110 **Lyons, Daniel M**, b 5-8, 1855 to Edward Lyons, Caroline Dillon 496; m Mary E Murphy 2-26, 1878, ch Edward D 3111, James A 3112.
- 3111 **Lyons, Edward D**, b 11-27, 1879 to Daniel M Lyons 3110, Mary E Murphy; m Esther Watson 1-14, 1903, ch Myron I 3114.
- 3112 **Lyons, James A**, b 5-2, 1896 to Daniel M Lyons 3110, Mary E Murphy.
- 3113 **Lyons, Laura M**, San Jose, Illinois, b 7-7, 1863 to Ed Lyons, Caroline Dillon 496; m James W Arrington 11-11, 1886, ch Caroline M 39.
- 3114 **Lyons, Myron J**, b 12-26, 1906 to Edward D Lyons 3111, Esther Watson.
- 3115 **Lyons, Ruth**, b 3-16, 1859, d 7-31, 1905 to Edward Lyons, Caroline Dillon 496; m Abram L Sicrist 3-9, 1881, ch Daniel C 3702, Edna L 3705, Raymond A 3712, Elizabeth M 3706, James L 3709, Lawrence R 3711, Harold M 3708.

M

- 3116 Maize, Albert**, to Mae Maize, Pearl Drummond 839.
- 3117 Maize, Gladys**, to Mae Maize, Pearl Drummond 839.
- 3118 Manker, Amy A**, to Wilson Manker, Almira Hodgson 1714.
- 3119 Manker, Dessie**, to Wilson Manker, Almira Hodgson 1714.
- 3120 Manker, Elmer M**, to John Manker, Maggie Kinsey 2493.
- 3121 Manker, Eva L**, Tremont, Ill., to Wilson Manker, Almira Hodgson 1714.
- 3122 Manker, Iris I**, b 10-31, 1879 to John Manker, Maggie Kinsey 2493; m Robert S Holmes, ch Emma B 2231, Clarence R 2230, Roy D 2232.
- 3123 Manker, Ivan L**, to Wilson Manker, Almira Hodgson 1714.
- 3124 Manker, Josiah**, to Wilson Manker, Almira Hodgson 1714.
- 3125 Manker, Lawrence**, to Wilson Manker, Almira Hodgson 1714.
- 3126 Manker, Leo**, to Wilson Manker, Almira Hodgson 1714.
- 3127 Manker, Luanna B**, to John Manker, Maggie Kinsey 2493; m E. R. Shepperd 10-4, 1899, ch Florence M 3685, Cleo E 3681, Gladys E 3686, Lee W 3689.
- 3128 Manker, Myra**, to Wilson Manker, Almira Hodgson 1714.
- 3129 Manker, Rebecca L**, to John Manker, Maggie Kinsey 2493; m Thomas Dodgson 2-11, 1903, ch Herschell E 832, Opal May.
- 3130 Manker, Shanon L**, to Wilson Manker, Almira Hodgson 1714.
- 3131 Manlove, Ann**, to Mark Manlove, Jane Hodgson 1961a.
- 3132 Manlove, George**, to Mark Manlove, Jane Hodgson 1961a.
- 3133 Manlove, Jasper**, to Mark Manlove, Jane Hodgson 1961a.
- 3134 Manlove, William**, to Mark Manlove, Jane Hodgson 1961a.
- 3135 Mann, Lester W**, b 1885 to Robert Mann, Mary E Pegg 3424; m Sophia Hunt.
- 3136 Mann, Ruby**, to F. W. Mann, Catherine E Hodgson 1774.
- 3137 Mann, Vera**, to F. W. Mann, Catharine Hodgson 1774.
- 3138 Mann, Walters**, to F W Mann, Catherine E Hodgson 1774.
- 3139 Marine, George L**, to John Marine, Hannah E Hodgson 1912.
- 3140 Marine, Laura A**, to John Marine, Hannah E Hodgson 1912; m William Moon, ch Mabel 3272, Everett 3271, Enora 3270.
- 3141 Marmien, Bertha**, to Jacob Marmien, Malinda Dillon 706; m Frank L Clapp, ch Donald 339.
- 3142 Marmien, Bessie**, to Jacob Marmien, Malinda Dillon 706; m Ernest Billey, ch Earl 199.
- 3143 Marmien, Carrie**, to Jacob Marmien, Malinda Dillon 706.

- 3144 **Marmien, Grace**, to Jacob Marmien, Malinda Dillon 706.
- 3145 **Marmien, Hazel**, to Jacob Marmien, Malinda Dillon 706.
- 3146 **Martin, Amos**, to Andrew Martin, Laura A Hodgson 2015.
- 3147 **Martin, Bertha**, to Andrew Martin, Laura A Hodgson 2015.
- 3148 **Martin, Crawford**, to Andrew Martin, Laura A Hodgson 2015.
- 3149 **Martin, Elmer**, to Andrew Martin, Laura A Hodgson 2015.
- 3150 **Martin, Helen**, to Andrew Martin, Laura A Hodgson 2015.
- 3151 **Martin, Hugh**, to Andrew Martin, Laura A Hodgson 2015.
- 3152 **Martin, Mary**, to Andrew Martin, Laura A Hodgson 2015.
- 3153 **Martin, Wallace**, to Andrew Martin, Laura A Hodgson 2015.
- 3154 **Matchett, Anna L**, b 11-16, 1904 to Oliver S Matchett, Myrtle C Hicks 1581.
- 3155 **Matchett, Francis W**, b 1-12, 1907 to Oliver S Matchett, Myrtle C Hicks 1581.
- 3156 **Mathews, Herbert M**, to George Mathews, Julia Hodgson 2012.
- 3157 **Mathews, Lula**, to George Mathews, Julia Hodgson 2012; m Charles Godfrey.
- 3158 **Mathews, Wayne**, to Lee R Mathews, Nora Laughry 2532.
- 3159 **Mayers, Ethel**, Chapin, Ia., b 2-3, 1890 to Adolph Mayers, Ella Brinton 284.
- 3160 **Mayers, Ura**, Chapin, Ia., to Adolph Mayers, Ella Brinton 284.
- 3161 **McCartin, Kenneth**, b 1907 to Samuel McCartin, Carrie Pegg 3422.
- 3162 **McCullough, Birdie M**, b 1-25, 1890 to David McCullough, Lillian May Dillon 679.
- 3163 **McCullough, Fred D**, b 12-29, 1884 to David McCullough, Lillie May Dillon 679.
- 3164 **McIntire, Jennie**, to Alexander McIntire, Anna Puhlman 3503.
- 3165 **McIntire, John**, to Alexander McIntire, Anna Puhlman 3503.
- 3166 **McIntire, Mabel**, to Alexander McIntire, Anna Puhlman 3503.
- 3167 **McIntire, Robert**, to Alexander McIntire, Anna Puhlman 3503.
- 3168 **McIntire, Theodore**, to Alexander McIntire, Anna Puhlman 3503.
- 3169 **McMillian, Adelbert**, b 7-25, 1906 to Joseph McMillian, Emma E Dwiggin 871.
- 3170 **McMillian, Dillon**, b 9-20, 1900 to Joseph McMillian, Emma E Dwiggin 871.
- 3171 **McMillian, Eva**, b 9-5, 1904 to Joseph McMillian, Emma E Dwiggin 871.

- 3172 McMillian, Mabel**, b 10-16, 1908 to Joseph McMillian, Emma E Dwiggin 871.
- 3173 McMillian, Mark**, b 2-2, 1896 to Joseph McMillian, Emma E Dwiggin 871.
- 3174 McMillian, Rebecca**, b 11-16, 1889, to Joseph McMillian, Emma E Dwiggin 871.
- 3175 McMillian, Robert J**, b 4-13, 1892 to Joseph McMillian, Emma E Dwiggin 871.
- 3176 McMillian, Ruth**, b 7-13, 1902 to Joseph McMillian, Emma E Dwiggin 871.
- 3177 McMillian, Vera**, b 2-19, 1891 to Joseph McMillian, Emma E Dwiggin 871.
- 3177a McMillian, Willis**, b 10-13, 1893 to Joseph McMillian, Emma E Dwiggin 871.
- 3178 McShane, Laura**, b 10-2, 1908 to Lawrence C McShane, Minnie E Torrence 3988.
- 3179 McVay, M Winbern**, to Martin McVay, Mabel M Nelson 3312.
- 3180 Meredith, Birdal E**, b 8-25, 1875 to Leslie C Meredith 3191, Mary Copeland.
- 3181 Meredith, Blanche J**, b 3-10, 1908 to Charles J Meredith 3183, Jessie Kemper.
- 3182 Meredith, Charles F**, b 2-19, 1905 to Charles J Meredith 3183, Jessie Kemper.
- 3183 Meredith, Charles J L**, Cape Horn, Wash., b 4-15, 1881 to Jesse T Meredith 3187, Lizzie Richman; m Jessie Kemper 2-28, 1904 ch Charles F 3182, Joseph R 3190, Blanch J 3181.
- 3184 Meredith, Charlotte J**, Bingham, Ill., b 9-16, 1855 to Joseph Meredith, Susanna Dillon 798; m Richard Lovelace 10-18, 1850, ch Cassie E 3082, Luther K 3084, Amy L 3081, Minnie S 3085, Walter C, Hattie May 3083.
- 3185 Meredith, Effie V**, b 8-15, 1878 to L C Meredith 3191, Mary Copeland; m 1896 William Graves.
- 3186 Meredith, Jesse T**, b 11-10 1898 to Jesse T Meredith 3187, Laura Warrenville.
- 3187 Meredith, Jesse T**, Cedarville, Cal., b 12-21, 1851 to Joseph Meredith, Susanna Dillon 798; m Lizzie Richmond 2-13 1880, ch Charles J L 3183, Arthur; 2nd m Laura Warrenville 8-13, 1893, ch Jesse T 3186, Joseph L 3189.
- 3188 Meredith, Joseph**, b 7-2, 1823, d 10-9, 1906 to Absalom Meredith. Mary Royal; m 8-24, 1848 Susanna Dillon 798.
- 3189 Meredith, Joseph L**, to Jesse T Meredith 3187, Laura Warrenville.

- 3190 Meredith, Joseph R**, b 4-26, 1906 to Charles J Meredith 3183, Jessie Kemper.
- 3191 Meredith, Leslie C**, b 9-4, 1850, d 5-17, 1903 to Joseph Meredith, Susanna Dillon 798; m Mary Copeland 2-19, 1872, ch Nettie May, Birdal E 3180, Effie V 3185.
- 3192 Meredith, Mary C**, Macon, Ill., b 11-13, 1859 to Joseph Meredith, Susanna Dillon 798; m Oscar Plumer 2-5, 1894, ch Harold K, Fred D 3438.
- 3193 Meredith, Sarah A**, b 7-28, 1894 to Joseph Meredith, Susanna Dillon 798; m George Deal 2-22, 1871, ch Amy C 443, Stella O 445, Nona B 444.
- 3194 Metler, Almond**, to Joseph Metler, Mary E Bilhimer 196.
- 3195 Metler, Clarence**, to Joseph Metler, Mary E Bilhimer 196.
- 3196 Metler, Elsie**, to Joseph Metler, Mary E Bilhimer 196.
- 3197 Metler, Hazel**, to Joseph Metler, Mary E Bilhimer 196; m George Hoover.
- 3198 Metler, Howard**, to Joseph Metler, Mary E Bilhimer 196.
- 3199 Metler, Roy**, to Joseph Metler, Mary E Bilhimer 196.
- 3200 Miars, Adolphus**, b 10 14, 1881 to Orlando Miars 3237, Mary Davison.
- 3201 Miars, Aleva**, b 5-29, 1888 to Orlando Miars 3237, Mary Davison; m Alvin Breckenridge 12-12 1905, ch Harold 253.
- 3203 Miars, Annie**, to Isaac Miars 3222, Malvina Leonard 2982.
- 3204 Miars, Annie**, to Isaac Miars 3221, Finetta Carpenter; m Harrison Pierson, Laura 3428.
- 3205 Miars, Archie**, b 2-5, 1893 to Orlando Miars 3237, Mary Davison.
- 3206 Miars, Bertie**, to Isaac Miars 3221, Finetta Carpenter.
- 3207 Miars, Charles**, to Isaac Miars 3221, Finetta Carpenter; m Stella Johnson.
- 3208 Miars, Clara**, to Franklin Miars 3220, Kate Saltinstall.
- 3209 Miars, Clyde**, to Lewis Miars 3223 Lina Ropp.
- 3210 Miars, Daniel**, b 6-30, 1890 to Orlando Miars 3237, Mary Davison.
- 3211 Miars, Daniel**, Dillon, Ill., d 1853 to Martin Miars, Ann Hodgson 1735; m 9-8 1847 Emily Fisher 1033; ch Orlanda 3237.
- 3212a Miars, Claude**, to Edward Miars 3214, Amy Hodgson 1732.
- 3212 Miars, Earl**, to Lewis Miars 3223, Lina Ropp.
- 3213 Miars, Edna**, to Martin Miars 3231, Margaret Ropp.
- 3214 Miars, Edward**, Fremont, Ia., to William Miars 3243, Ann Hodgson 1736; m Amy Hodgson 1732, ch Maudie 3233a, Claude 3212a, Verla M 3241.

- 3215 Miars, Ella**, to Isaac Miars 3221, Finetta Carpenter.
- 3216 Miars, Elmer**, to William 3243, Ann Hodgson 1736.
- 3217 Miars, Emily M**, b 1-19, 1880 to Orlando Miars 3237, Mary Davidson; m Clarence Shively 10-15, 1902, ch Mary Hazel 3691a, Raymond 3692, Albert, Martha A.
- 3218 Miars, Etta**, to William Miars 3243, Ann Hodgson 1736.
- 3219 Miars, Eunice**, b 12-17, 1895 to Orlando Miars 3237, Sarah Bennet 179.
- 3220 Miars, Franklin**, to William Miars 3243, Ann Hodgson 1736; m Kate Saltinstall, ch William 3242, Roy 3238, Clara 3208, Margaret 3229, Louella 3227, Louise 3224, Mary 3238.
- 3221 Miars, Isaac**, Orient, Ia., to Martin Miars; Ann Hodgson 1735; m Finetta Carpenter, ch Lewis 3223, Isaac 3222, Annie 3204, Ella 3215, Bertie 3206, Charles 3207.
- 3222 Miars, Isaac**, Orient, Iowa, to Issac Miars 3221, Finetta Carpenter; m Malvina Leonard 2982, ch Lulu F 3228, Neva L 3235, Annie 3203.
- 3223 Miars, Lewis**, to Isaac Miars 3221, Finetta Carpenter; m Lina Ropp, ch Roy 3239, Clyde 3209, Earl 3212.
- 3224 Miars, Louise**, to Franklin Miars 3220, Kate Saltinstall.
- 3225 Miars, Louise R**, b 3-13, 1898 to Orlando Miars 3237, Sarah Bennet 179.
- 3226 Miars, Louella**, to William Miars 3243, Ann Hodgson 1736; m Roy Young; ch Jennie 4201, Ola L 4202.
- 3227 Miars, Louella**, to Franklin Miars, 3220, Kate Saltinstall.
- 3228 Miars, Lulu F**, Orient, Ia., b 6-26, 1890 to Isaac Miars 3222, Malvina Leonard 2982.
- 3229 Miars, Margaret**, to Franklin Miars 3220, Kate Saltinstall.
- 3230 Miars, Martin**, to Martin Miars 3231, Margaret Ropp.
- 3231 Miars, Martin**, to William Miars 3243, Ann Hodgson 1736; m Margaret Ropp; ch Edna 3213, Martin 3230.
- 3232 Miars, Mary**, Tremont, Ill., to Martin Miars, Ann Hodgson 1735; m Frank Robison, ch Martin 3616, Anna 3588, Archie 3590, Ella 3598.
- 3233 Miars, Mary**, to Franklin Miars 3220, Kate Saltinstall.
- 3233a Miars, Maudie**, to Edward Miars 3243, Amy Hodgson 1736; m Joseph Hill.
- 3234 Miars, Nellie**, b 9-1, 1885 to Orlando Miars 3237, Mary Davison.
- 3235 Miars, Neva L**, b 3-28, 1896 to Isaac Miars 3222, Malvina Leonard 2982.

- 3236 **Miars, Ollie**, m Lewis Dillon 677.
- 3237 **Miars, Orlando**, Alda, Neb., b 1-26, 1849 to Daniel Miars 3211, Emily Fisher 1033; 1st m 2-3, 1879 Mary Davison, ch Emily M 3217, Adolphus 3200, Albert, Nellie 3234, Aleva 3201, Daniel 3210, Archie 3205; 2nd m Sarah Bennet 179, ch Eunice 3219, Louise R 3225, Wilson 3244, Martha A.
- 3238 **Miars, Roy**, to Franklin Miars 3220, Kate Saltinstall.
- 3239 **Miars, Roy**, to Lewis Miars 2123, Lina Ropp.
- 3240 **Miars, Sarah**, to Martin Miars, Ann Hodgson 1735; m John Boyle, ch Mary 238, Martin 237, Fannie 230, Charles 226, Mattie 239.
- 3241 **Miars, Verla M**, to Edward Miars 3214, Amy Hodgson 1732.
- 3242 **Miars, William**, to Franklin Miars 3220, Kate Saltinstall.
- 3243 **Miars, William**, Tremont, Ill., to Martin Miars, Ann Hodgson 1735; m Ann Hodgson 1736, ch Edward 3214, Franklin 3220, Martin 3231, Elmer 3216, Etta 3218, Louella 3226.
- 3244 **Miars, Wilson**, b 2-12, 1901 to Orlanda Miars 3237, Sarah Bennet 179.
- 3245 **Michaels, Ambler**, to — — Michaels, Nora M Dillon 752.
- 3246 **Michaels, Jesse**, to — — Michaels, Nora M Dillon 752.
- 3247 **Michaels, Ray**, to — — Michaels, Nora M Dillon 752.
- 3248 **Mickel, Melinda**, Dillon, Ill., b 10-23, 1807, d 1853 to John Mickel, Rebecca Hussey; m William Dillon 812, ch John M 661, Jacob 632, Mary J 728, Ellis, Malinda 707.
- 3249 **Mickel, Sarah**, to John Mickel, Rebecca Hussey; m Watson Asher, ch William 45, Malinda 42, Mary Ann 43, Paulina 44.
- 3250 **Mikesell, Ralph**, to Russell Mikesell, Elizabeth Frazier 1313.
- 3251 **Mikesell, Thelma**, to Russell Mikesell, Elizabeth Frazier 1313.
- 3252 **Miles, Bessie M**, b 1902 to William Miles, Eva Johnson 2350.
- 3253 **Miller, Albert**, to Isaac Miller, Mary E Hodgson 2097.
- 3254 **Miller, Alice R**, Pomeroy, Iowa, b 1-19, 1894, to Herman Miller, Esther A Elsworth 925.
- 3255 **Miller, Blanche**, to Albert W Miller, Matilda Earl 901.
- 3256 **Miller, Charles**, Pomeroy, Iowa, b 4-17, 1907 to Herman Miller, Esther A Elsworth 925.
- 3257 **Miller Clarence**, to Isaac Miller, Mary E Hodgson 2097.
- 3258 **Miller, Cora**, to Isaac Miller, Mary E Hodgson 2097.
- 3259 **Miller, Daniel**, to Isaac Miller, Mary E Hodgson 2097.
- 3260 **Miller, Delphine F**, Pomeroy, Iowa, b 4-2, 1907 to Herman Miller, Esther A Elsworth 925.

- 3262 Miller, Elsworth**, Pomeroy, Iowa, b 3-20, 1898 to Herman Miller, Esther A Elsworth 925.
- 3263 Miller, Frank**, to Albert Miller, Matilda Earl 901.
- 3264 Miller, Leroy**, to Isaac Miller, Mary E Hodgson 2097.
- 3265 Miller Pearl**, Pomeroy, Iowa, b 3-17, 189- to Herman Miller, Esther A Elsworth 925.
- 3266 Miller, Sylvia**, to Isaac Miller, Mary E Hodgson 2097.
- 3267 Milliken, Ora J**, Normal, Ill., b 7-30, 1886 to Orris J Milliken, Carrie A Dillon 498; m Oscar Bloom 12-24, 1908.
- 3268 Mitchell, Fern**, to — Mitchel, Clara Dillon 512.
- 3269 Michell, Hazel**, — Michell, Clara Dillon 512.
- 3270 Moon, Enora**, to William Moon, Laura Marine 3140.
- 3271 Moon, Everett**, to William Moon, Laura Marine 3140.
- 3272 Moon, Mabel**, to William Moon, Laura Marine 3140.
- 3273 Moon, Susanna**, Huntington, Ind., b 10 10, 1777, d 12-3, 1820 to Simon Moon, Judith —; m 8-18, 1796 Moleston Fisher 1212.
- 3274 Moore, Clarence**, to Ben Moore, Mary Dillon 719.
- 3275 Moore, Gladys N**, b 11-5, 1898 to Bernie Moore, Anna Hodgson 1738.
- 3276 Moore, Ivan**, to Ben Moore, Mary Dillon 719.
- 3277 Moore, John S**, b 2-13, 1903 to Bernie Moore, Anna Hodgson 1738.
- 3278 Moore, Luther**, b 3 9, 1906 to Bernie Moore, Anna Hodgson 1738.
- 3279 Moore, Wilma** b 6-11, 1901 to Bernie Moore, Anna Hodgson 1738.
- 3280 Morgan, Arthur**, to Joseph Morgan, Idella Earl 897.
- 3281 Morgan, Clarence A**, to Joseph Morgan, Idella Earl 897.
- 3282 Morgan, Clinton**, to Charles Morgan, Elizabeth Fisher 1042.
- 3283 Morgan, Cyrus**, to Joseph Morgan, Idella Earl 897.
- 3284 Morgan, Daniel**, to Charles Morgan, Elizabeth Fisher 1042.
- 3285 Morgan, Ezra**, to Charles Morgan, Elizabeth Fisher 1042.
- 3286 Morgan, Gussie B**, to Joseph Morgan, Idella Earl 897.
- 3287 Morgan, Herbert**, to Joseph Morgan, Idella Earl 897.
- 3288 Morgan, Ida M**, to Joseph Morgan, Idella Earl 897.
- 3289 Morgan, Isaiah**, to Charles Morgan, Elizabeth Fisher 1042.
- 3290 Morgan, John T**, to Joseph Morgan, Idella Earl 897.
- 3291 Morgan, Julia A**, to Charles Morgan, Elizabeth Fisher 1042.

- 3292 **Morgan, Lorena**, to Charles Morgan, Elizabeth Fisher 1042.
- 3293 **Morgan, Malinda**, to Charles Morgan, Elizabeth Fisher 1042.
- 3294 **Morgan, Mary A**, to Joseph Morgan, Idella Earl 897.
- 3295 **Morgan, Sena Ann**, to Charles Morgan, Elizabeth Fisher 1042.
- 3296 **Morgan, Wesley**, to Charles Morgan, Elizabeth Fisher 1042.
- 3297 **Morlin, Hazel**, b 3-25, 1907 to William Morlin, Myrtle Grace Kinton 2505.
- 3298 **Mossburg, Goldie**, to ——— Mossburg, Cora B Hodgson 1795.
- 3299 **Mossburg, Hazel**, to ——— Mossburg, Cora B Hodgson 1795.
- 3300 **Mossburg, Virgil**, to ——— Mossburg, Cora B Hodgson 1795.
- 3301 **Muggles, Oliver B**, b 12-2, 1902, Oliver B Muggles, Lillie F Newkirk 3344.
- 3301a **Mulligan, Maurice**, to Maurice Mulligan, Effie E Hodgson 1828.
- 3302 **Munroe, Edwin C**, b 12-31, 1901, to Asa C Munroe, Edith Dillon 534.
- 3303 **Munroe, Esther L**, b 2-2, 1900 to Asa C Munroe, Edith Dillon 534.
- 3304 **Munroe, Ruth E**, b 11-5, 1904 to Asa C Munroe, Edith Dillon 534.

N

- 3305 **Neal, Eva**, to John Neal, Eva Newkirk 3331.
- 3306 **Nealan, Daniel**, Chicago, Ill., b 11-25, 1895 to James Nealan, Sarah M Fisher 1255.
- 3306a **Nearon, Harry**, to Joseph Nearon, Hannah Hodgson 1912.
- 3307 **Nearon, James**, to Joseph Nearon, Hannah Hodgson 1912.
- 3308 **Nearon, Mary**, to Joseph Nearon, Hannah Hodgson 1912.
- 3309 **Nearon, Sarah**, to Joseph Nearon, Hannah Hodgson 1912.
- 3310 **Nelson, Jessie C**, Nelson, Mo., b 1-16, 1897 to Lewis Nelson, Jessie Conover 367.
- 3311 **Nelson, Lyle M**, Nelson, Mo., b 2-26, 1899 to Lewis Nelson, Jessie Conover 367.
- 3312 **Nelson, Mabel M**, b 1888 to Winbern C Nelson, Eliza E Hodgson 1883; m Martin McVay, ch Wilbern M 3179.
- 3313 **Nelson, Paul W**, Nelson, Mo., b 7-2, 1904 to Lewis Nelson, Jessie Conover 367.
- 3314 **Nelson, Tracy E**, b 1884 to Winbern C Nelson, Eliza E Hodgson 1833; m Ethan McVay.
- 3315 **Nestleroads, Annie**, b 2-6, 1892 to D B Nestleroads, Lulu F Dudley 847.

- 3316 Nestleroads, Flossie H**, b 7-17, 1890 to Fred Nestleroads, Rosanna B Dudley 850.
- 3317 Nestleroads, Hugh W**, to Fred Nestleroads, Rosanna B Dudley 850.
- 3318 Nestleroads, John R**, b 2-14, 1902 to D B Nestleroads, Lulu F Dudley 847.
- 3319 Nestleroads, Lulu L**, b 3-20, 1885 to Fred Nestleroads, Rosanna B Dudley 850.
- 3320 Nestleroads, Manuel P**, b 5-4, 1887 to Fred Nestleroads, Rosanna B Dudley 850.
- 3321 Nestleroads, Nannie**, b 12-19, 1894 to D B Nestleroads, Lulu F Dudley 847.
- 3322 Nestleroads, Odessa M**, b 12-31, 1883 to Fred Nestleroads, Rosanna B Dudley 850; m Elmer T Braden 3-6, 1901; ch Bessie M 242.
- 3323 Nestleroads, Ruth**, b 6-19, 1897 to D B Nestleroads, Lulu F Dudley 847.
- 3324 Newell, Anitta V**, to William Newell, May Fisher 1206.
- 3325 Newell, Audra A**, to William Newell, May Fisher 1206.
- 3326 Newell, Leland**, to William Newell, May Fisher 1206.
- 3327 Newkirk, Adella**, Amoret, Mo., b 3-28, 1845 to John Newkirk, Ruth Dillon 778; m Carr Dudley 8-22, 1861, ch William N, John T, Rosanna B 850, Charles E 844, Frederick A, Lulu F 847, Lewis H 846, Bessie O.
- 3328 Newkirk, Arilla**, to John Newkirk, Ruth Dillon 778; m R V Probasco.
- 3329 Newkirk, Birdie**, to Isaiah Newkirk 3336, Rebecca Israel; m Henry Harter, ch William 1491.
- 3330 Newkirk, Clark**, to Lewis Newkirk 3343, Aramantha Hiatt; m Tulley Barkmyer.
- 3331 Newkirk, Eva**, to Isaiah Newkirk 3336, Rebecca Israel; m John Neal, ch Eva 3395.
- 3332 Newkirk, Florence**, to Lewis Newkirk 3343, Aramantha Hiatt; m Maurer.
- 3333 Newkirk, Floyd**, to Rolla Newkirk 3349, Anna Spence.
- 3334 Newkirk, Henry**, to Rolla Newkirk 3349, Anna Spence.
- 3335 Newkirk, Ida**, to Rolla Newkirk 3349, Anna Spence.
- 3336 Newkirk, Isaiah**, Iowa, to John Newkirk, Ruth Dillon 778; m Rebecca Israel, ch Birdie 3329, Eva 3331.
- 3337 Newkirk, Jesse A**, b 7-23, 1861, d 11, 1904 to John E Newkirk 3339, Rosa J Power.

- 3339 Newkirk, John E**, Foster, Mo., b 2-14, 1857 to Oliver Newkirk 3348, Eliza Bennett 119; 1st m Rosa J Power 11-5, 1889, ch Walter L 3346, Jessie A 3327; m Francis E Brock 4-8, 1901.
- 3340 Newkirk, Lawrence**, to Lewis Newkirk 3343, Aramantha Hiatt.
- 3341 Newkirk, Lee**, to Lewis Newkirk 3343, Aramantha Hiatt; m Virgie Watts, ch Thelma A 3354, Thirsa 3355.
- 3342 Newkirk, Lewis**, to Rolla Newkirk 3349, Anna Spence.
- 3343 Newkirk, Lewis**, to John Newkirk, Ruth Dillon 778; m Aramantha Hiatt, ch Rolla 3349, Florence 3332, Lawrence 3340, May 3346, Clarke 3330, Lee 3341.
- 3344 Newkirk, Lillie L**, b 6-4, 1878, d 8-9, 1904 to Oliver Newkirk 3348, Eliza Bennet 119; 1st m Olando Dillon 756, ch Edna M 537; 2nd m Oliver B Muggles, ch Oliver B 3301.
- 3345 Newkirk, Martha A**, Poncey City, Okla., b 4-30, 1868 to Oliver Newkirk 3348, Eliza Bennet 119; m Vincent Comfort, ch Elroy 360, Sadie M 362, Robert L 361, Claud E 359.
- 3346 Newkirk, May E**, to Lewis Newkirk 3343, Aramantha Hiatt; m Charles Sicrist, ch Harry 3707, Delpha 3703, Edna 3704, Ruby, Kenneth 3710.
- 3347 Newkirk, Nathan**, San Jose, Ill., to John Newkirk, Ruth Dillon 778.
- 3348 Newkirk, Oliver**, b 6-15, 1834, d 11-22, 1907 to John Newkirk, Ruth Dillon 778; m Eliza Bennet 119, ch John E 3339, Martha A 3345, Rosanna 3350, Emma R, Lillie L 3344, May E 3346, Sarah A 3353.
- 3349 Newkirk, Rolla**, b 4-26, 1863 to Lewis Newkirk 3343, Aramantha Hiatt; m Anna Spence, ch Lewis 3342, Henry 3334, Ida 3335, Roy 3351, Floyd 3333.
- 3350 Newkirk, Rosanna**, Amoret, Mo., b 4-25, 1865 to Oliver Newkirk 3348, Eliza Bennet 119; m H Gardner, ch Kingsley E 1396, Berney, Stanley, Martha, Sarah 1392, Henry B 1394, Charles H 1389.
- 3351 Newkirk, Roy**, to Rolla Newkirk 3349, Anna Spence.
- 3352 Newkirk, Sarah**, San Jose, Ill., to John Newkirk, Ruth Dillon 778, m Cyrus Dillon 521.
- 3353 Newkirk, Sarah A**, to Oliver Newkirk 3348, Eliza Bennet 119; m William Izatt, ch Anna O 2319, Ida J 2320, William A 2324, Mary F 2321, Russell A 2323, Ralph E 2322.
- 3354 Newkirk, Thelma A**, to Lee Newkirk 3341, Virgie Watts.
- 3355 Newkirk, Thirsa**, to Lee Newkirk 3341, Virgie Watts.
- 3356 Newkirk, Walter L**, Foster, Mo., b 10-17, 1891 to John E Newkirk 3339, Rosa I Power.

- 3357 **Newton, Lucy L**, to Robert H Newton, Myrtle A Fisher 1215.
- 3358 **Nichols, Alberta**, to Albert Nichols, Ollie A Waltmire 4078.
- 3359 **Nichols, Bertha**, to L P Nichols, Clara Summers 2933.
- 3360 **Nichols, Clifford**, to L P Nichols, Clara Summers 2933.
- 3361 **Nichols, Edith**, to L P Nichols, Clara Summers 2933.
- 3362 **Nichols, Estella**, to L P Nichols, Clara Summers 2933.
- 3363 **Nichols, Ethel**, to L P Nichols, Clara Summers 2933.
- 3364 **Nichols, Floyd**, to L P Nichols, Clara Summers 2933.
- 3365 **Nichols, Harold**, to L P Nichols, Clara Summers 2933.
- 3366 **Nichols, Leona**, to L P Nichols, Clara Summers 2933.
- 3367 **Nichols, Lowell**, to Albert Nichols, Ollie A Waltmire 4078.
- 3368 **Nichols, Marie**, to L P Nichols, Clara Summers 2933.
- 3368a **Nichols, Ralph**, to L P Nichols, Clara Summers 2933.
- 3369 **Nichols, Walter**, to L P Nichols, Clara Summers 2933.
- 3370 **Norris, Maggie**, to James Norris, Sarah Dillon 786; m Harvey Thompson, ch Verar 3953, William M 3954.
- 3371 **Nuss, Charlotte E**, b 1-23, 1899 to Charles L Nuss, Luella L Probasco 3481.
- 3372 **Nuss, Clarence N**, b 1-31, 1908 to Charles L Nuss, Luella L Probasco 3481.
- 3373 **Nuss, Emory L**, b 7-6, 1896 to Charles L Nuss, Luella L Probasco 3481.
- 3374 **Nuss, Ira J**, b 7-23, 1903 to Charles L Nuss, Luella L Probasco 3481.

O

- 3375 **Olds, Charles W**, b 10-31, 1906 to Charles Olds, Nellie C Hodgson 2120.
- 3376 **Olds, Dorothea A**, b 9-31, 1902 to Charles Olds, Nellie C Hodgson 2120.
- 3377 **Olds, George H**, b 7-12, 1904 to Charles Olds, Nellie C Hodgson, 2120.
- 3378 **Orender, Allie**, to Marion Orender, Jane Hodgson 1963.
- 3379 **Orender, Armina**, to Marion Orender, Jane Hodgson 1963; m W C Williams, ch Floyd 4110.
- 3380 **Orender, Cora A**, to Marion Orender, Jane Hodgson 1963; m W T Diaz, ch Leona 452a, Irene 452.
- 3381 **Orender, Marion E**, to Marion Orender, Jane Hodgson 1963.
- 3382 **Orender, Nora M**, to Marion Orender, Jane Hodgson 1963; m George Everly, ch Elmer 930.

- 3383 **Oreder, William R**, to Marion Oreder, Jane Hodgson 1963.
- 3384 **Outlaw, George**, b 7-28, 1890 to George Outlaw, A Elizabeth Fisher 1041.
- 3385 **Outlaw, Harry**, b 8-24, 1886 to George Outlaw, A Elizabeth Fisher 1041.
- 3386 **Overman, Allen**, b 3-26, 1897 to Albert Overman, Alma J Tirrill 3958.
- 3387 **Overman, Clarence**, b 8-13, 1901 to Albert Overman, Alma J Tirrill 3958.
- 3388 **Overman, Fred**, b 8-26, 1891 to Albert Overman, Alma J Tirrill 3958.
- 3389 **Overman, Harry**, b 1-16, 1895 to Albert Overman, Alma J Tirrill 3958.
- 3390 **Overman, John**, 6-29, 1903 to Albert Overman, Alma J Tirrill 3958.
- 3391 **Overman, Melvin**, b 5-8, 1905 to Albert Overman, Alma J Tirrill 3958.
- 3392 **Overman, Milton**, b 1-6, 1900 to Albert Overman, Alma J Tirrill 2958.
- 3393 **Overman, Velma**, b 1-21, 1907 to Albert Overman, Alma J Tirrill 3958.
- 3394 **Owen, Anna L**, to James H Owen, Laura Starbuck 3832.
- 3395 **Owen, Charles E**, to James H Owen, Laura Starbuck 3832; m Laura Sell.
- 3396 **Owen, Clara R**, to James H Owen, Laura Starbuck 3832; m Edgar C Adams, ch Verle H 2, Vergil C 1.
- 3397 **Owen, Florence C**, to James H Owen, Laura Starbuck 3832; m E. R. Lynch, ch Laura G 3107, Leona M 3108, Lillian F 3109, Chester R 3106.

P

- 3398 **Page, Arthur A**, b 1902 to Edward Page 3400, Margaret Ross.
- 3399 **Page, Clarence H**, b 1897 to Frank Page 3403, Anna E Ross.
- 3400 **Page, Edward**, Thorpe, Wash., b 1866 to Herman Page, Rachel Hodgson 2139; m Margaret E Ross, ch Retta B 3408, Evelena R 3402, Frank B, William E 3409, Arthur A 3398.
- 3401 **Page, Etta May**, b 1873 to Herman Page, Rachel Hodgson 2139; m Alfred Yearwood, ch Alfred 4191, Susie H 4196, Rachel A 4195, Manda 4194, Lucy E 4193, John B 4192, Etta May 4191a.
- 3402 **Page, Evelena**, b 1891 to Edward Page 3400, Margaret Ross.

- 3403 Page, Frank**, Thorpe, Wash., b 1862 to Herman Page, Rachel Hodgson 2139; m Anna E Ross, ch George E 3404 Clarence H 3399, Ira D 3406, Ida E 3405.
- 3404 Page, George E**, Thorpe, Wash., b 1893 to Frank Page 3403, Anna E Ross.
- 3405 Page, Ida E**, b 1902 to Frank Page 3403, Anna E Ross.
- 3406 Page, Ira D**, b 1900 to Frank Page 3403, Anna E Ross.
- 3407 Page, Mary H**, Cle Elum, Wash., b 1868 to Herman Page, Rachel Hodgson 2139; m Perry Pease, ch Archie L 3415, Ira F 3420, Grace R 3419, Clare B 3416, Nathan L 3421, Ella M 3417, Esther M 3418.
- 3408 Page, Retta B**, to Edward Page 3400, Margaret E Ross.
- 3409 Page, William E**, b 1897 to Edward Page 3400, Margaret Ross.
- 3410 Palmer, Cecil A**, b 1903 to Willis Palmer, Amy Hodgson 1733.
- 3411 Palmer, Guy R**, b 1900 to Willis Palmer, Amy Hodgson 1733.
- 3412 Parkhurst, Craig W**, b 11-20, 1895 to George A Parkhurst, Idella F Johnson 2363.
- 3413 Paxton, Audrian M**, Washington, D. C., to Pierce J Paxton, Mary E Hodgson 2095; m Amelia Wollouk, ch Curtis H 3414.
- 3414 Paxton, Curtis H**, to Audrian M Paxton 3413, Amelia M Wollouk.
- 3415 Pease, Archie L**, b 1877 to Perry Pease, Mary H Page 3407.
- 3416 Pease, Clara B**, b 1896 to Perry Pease, Mary H Page 3407.
- 3417 Pease, Ella M**, b 1902 to Perry Pease, Mary H Page 3407.
- 3418 Pease, Esther M**, b 1904 to Perry Pease, Mary H Page 3407.
- 3419 Pease, Grace R**, b 1893 to Perry Pease, Mary H Page 3407.
- 3420 Pease, Ira F**, b 1891 to Perry Pease, Mary H Page 3407.
- 3421 Pease, Nathan L**, to Perry Pease, Mary H Page 3407.
- 3422 Pegg, Carrie E**, to Charles Pegg 3423, Dora Mann; m Samuel McCartin, ch Kenneth 3161.
- 3423 Pegg, Charles**, b 1861, d 1890 to Isaac Pegg, Achsah Hodgson 1695; m Dora Mann, ch Nary E 3424, Carrie E 3422, Russell G 3425.
- 3424 Pegg, Mary E**, b 1867 to Isaac Pegg, Achsah Hodgson 1695; 1st m Robert Mann, ch Lester W 3135, Opha Z; 2nd m Van Frame, ch Orville 1300, Roy C 1301, Floyd 1299.
- 3425 Pegg, Russell G**, b 1891 to Charles Pegg 3423, Dora Mann.
- 3426 Pepper, Harold**, b 11-21, 1902 to Edwin Pepper, Grace G Bennet 131.
- 3427 Pepper, Hazel**, b 10-6, 1906 to Edwin Pepper, Grace G Bennet 131.

- 3428 **Pierson, Laura**, to Harrison Pierson, Annie Miars 3204.
- 3429 **Pilcher, Catharine**, to Noah Pilcher Mary — 3434; m Jacob Fisher 1111.
- 3430 **Pilcher, Drusilla**, to John Pilcher 3432 a, Judith Fisher 1144.
- 3431 **Pilcher, Elizabeth**, to Noah Pilcher, Mary — 3434; m 1826 Nathan Fisher 1222.
- 3432 **Pilcher, James**, to John Pilcher 3432a, Judith Fisher 1144.
- 3432a **Pilcher, John**, to Noah Pilcher, Mary — 3434; m Judith Fisher 1144, ch Drusilla 3430, James 3432, Mary 3433, Nathan 3435, Noah 3437.
- 3433 **Pilcher, Mary**, to John Pilcher 3432a, Judith Fisher 1144.
- 3434 **Pilcher, Mary**, b 8-25, 1850; 1st m Noah Pilcher, ch Catharine 3429, Elizabeth 3431, John 3432a; 2nd m 12-3, 1820 Moleston Fisher 1212.
- 3435 **Pilcher, Nathan**, to John Pilcher 3432a, Judith Fisher 1144.
- 3436 **Pilcher, Nelson**, to John Pilcher 3432a, Judith Fisher 1144.
- 3437 **Pilcher, Noah**, to John Pilcher 3432a, Judith Fisher 1144.
- 3438 **Plummer, Fred D**, b 11-15, 1895 to Oscar Plummer, Mary E Meredith 3192.
- 3439 **Poe, Della**, to William Poe, Anna Hodgson 1739.
- 3440 **Porter, Don**, to Frank Porter, Martha Fisher 1186.
- 3441 **Porter, Leslie N**, Aurora, Neb., to Frank Porter, Martha Fisher 1186.
- 3442 **Presnal, James S**, Atlanta, Ga., to Jeremiah Presnal, Phoebe Stansbraugh 3782; m Elizabeth Scott.
- 3443 **Presnal, John**, to Jeremiah Presnal, Phoebe Stansbraugh 3782.
- 3444 **Probasco, Albert**, to William Probasco 3493, Catharine Wilkinson.
- 3445 **Probasco, Amy**, to Charles L Probasco 3451, Evaline Getchel.
- 3446 **Probasco, Amy E**, to Jacob Probasco 3472, Mary A Elbert.
- 3447 **Probasco, Anna**, to Francis Probasco 3465, Maggie Parker.
- 3448 **Probasco, Bessie**, to Charles L Probasco 3451, Evaline Getchel.
- 3449 **Probasco, Carl W**, b 12-20, 1905 to Samuel M Probasco 3489, Gertrude Bush.
- 3450 **Probasco, Catharine**, to William Probasco 3493, Catharine Wilkinson.
- 3451 **Probasco, Charles L**, Rocky, Okla., to Samuel Probasco, Anna Hodgson 1740; m Evaline Getchel, ch Bessie 3448, Ruby 3485, Amy 3445, Loyd 3479, Nellie 3484, Estella 3461.

- 3452 Probasco, Charles L**, b 7-31, 1873 to James H Probasco 3474, Keziah E Davis; 1st m Viola M Wallace 6-9, 1896, ch Franklin H 3467, Florence G 3464; 2nd m Effie D Proctor 8-30, 1905, Mildred E 3482.
- 3453 Probasco, Clara**, to Francis Probasco 3465, Maggie Parker.
- 3454 Probasco, Clarence D**, b 1-6, 1908 to Walter H Probasco 3492, Ida N Crose.
- 3455 Probasco, Edward H**, b 11-13, 1905 to Walter H Probasco 3492, Nellie Crose.
- 3456 Probasco, Elizabeth**, Waterloo, Iowa, b 4-28, 1823, d 2-8, 1907; m James Hodgson 1955.
- 3457 Probasco, Elmer N**, b 10-7, 1894 to James H Hodgson 3474, Keziah E Davis.
- 3458 Probasco, Elsie**, to Jacob Probasco 3472, Mary A Elbert.
- 3459 Probasco, Elva M**, b 5-14, 1886 to James H Probasco 3474, Keziah E Davis.
- 3460 Probasco, Emily J**, b 11-4, 1854 to Samuel Probasco 2487, Eunice Bennet 125; m John E Prindle 3-13, 1873, ch Ada 3997, Alvin T 3998, Cora 3999, Elbert 4000, Elsie 4001, Eva 4002, George M 4003.
- 3461 Probasco, Estella**, to Charles L Probasco 3451, Eveline Getchel; m Lee.
- 3462 Probasco, Ethel J**, b 1-3, 1891 to Jas. H Probasco 3474, Keziah E Davis.
- 3463 Probasco, Eunice M**, b 2-15, 1908 to Samuel M Probasco 3489, Gertrude Rush.
- 3464 Probasco, Florence G**, b 10-2, 1899 to Charles L Probasco 3452, Viola M Wallace.
- 3465 Probasco, Francis**, b 3-7, 1850 to Samuel Probasco 2487, Eunice Bennet 125; m Maggie Parker 12-25, 1881, ch Sylvia 3491, Lilliath 3477, Francis 3466, Clara 3453, Anna 3447.
- 3466 Probasco, Francis**, b 8-23, 1884 to Francis Probasco 3405, Maggie Parker; m Tranor.
- 3467 Probasco, Frank H**, Moab, Utah, b 1-15, 1897 to Charles L Probasco 3452, Viola M Wallace.
- 3468 Probasco, Glenn H**, b 10-30, 1904 to Samuel M Probasco 3489, Gertrude Rush.
- 3469 Probasco, Harvey E**, b 6-10, 1903 to Walter H Probasco 3492, Ida Nellie Crose.
- 3470 Probasco, Henry**, to William Probasco 3493, Catharine Wilkinson.

- 3471 Probasco, Idella A**, b 8-29, 1888 to James H Probasco 3474, Keziah E Davis.
- 3472 Probasco, Jacob**, Dunlap, Iowa, to Samuel Probasco, Anna Hodgson 1740; m Mary E Elbert, ch Annie E, Leonard B 3476, Elsie 3458, Lola A 3478, Laura 3475.
- 3473 Probasco, James**, to William Probasco 3493, Catharine Wilkinson.
- 3474 Probasco, James H**, Hoopston, Ill., b 12-15, 1851 to Samuel Probasco 3487, Eunice Bennet 125; m Keziah E Davis 11-7, 1872, ch Lucy L 3480, Luella L 3481, Charles L 3452, Walter H 3492, Samuel M 3489, Eunice B, Frank Roy, Elva M 3459, Idella A 3471, Ethel P 3462, Myrtle F 3483, Elmer M 3457.
- 3475 Probasco, Laura**, to Jacob Probasco 3472, Mary A Elbert; m William Baten.
- 3476 Probasco, Leonard B**, to Jacob Probasco 3472, Mary A Elbert.
- 3477 Probasco, Lilliath**, b 9-19, 1882 to Francis Probasco 3465, Maggie Parker; m Jessie Bell 10-14, 1903.
- 3478 Probasco, Lola A**, to Jacob Probasco 3472, Mary A Elbert.
- 3479 Probasco, Lloyd**, to Charles L Probasco 3451, Evaline Getchel.
- 3480 Probasco, Lucy L**, b 1-29, 1875 to James H Probasco 3474, Keziah E Davis; m Perry W Johnson 10-17, 1894, ch Leslie J 2367, Florence V 2353, Edna Irene 2343, James Daniel 2364, Elsie Idella 2345.
- 3481 Probasco, Luella L**, b 1-29, 1875 to James H Probasco 3474, Keziah E Davis, m Charles L Nuss 12-25, 1894, ch Charlotte E 3371, Clarence N 3372, Ira James 3374, Emory L 3373.
- 3482 Probasco, Mildred E**, b 6-30, 1907 to Charles F Probasco 3452, Effie D Proctor.
- 3483 Probasco, Myrtle F**, b 1-2, 1894 to James H Probasco 3474, Keziah E Davis.
- 3484 Probasco, Nelly**, to Charles Probasco 3457, Evaline Getchel; m --- Saunders.
- 3485 Probasco, Ruby**, to Charles Probasco 3451, Evaline Getchel.
- 3486 Probasco, Samuel**, to Samuel Probasco, Anna Hodgson 1740.
- 3487 Probasco, Samuel**, Hopedale, Ill., b 3-9, 1825, d 4-26, 1894; m Eunice Bennet 125.
- 3488 Probasco, Samuel**, to William Probasco 3493, Catherine Wilkinson.
- 3489 Probasco, Samuel M**, b 10-21, 1879 to James H Probasco 3474, Keziah E Davis; m Gertrude Rusk 1-10, 1904, ch Glenn H 3468, Carl W 3449, Eunice May 3463.
- 3490 Probasco, Sarah E**, to Samuel Probasco, Anna Hodgson 1740; m David Bailey, ch Franklin 51, Leslie 52, Samuel 53.

- 3491 Probasco, Sylvia**, to Francis Probasco 3465, Maggie Parker.
- 3492 Probasco, Walter H**, b 7-9, 1877 to James H Probasco 3474, Keziah E Davis; m Ida Nellie Crose 12-24, 1902, ch Harvey E 3469, Edward H 3455, Clarence O 3454.
- 3493 Probasco, William**, to Samuel Probasco, Anna Hodgson 1740; m Catherine Wilkinson, ch Albert 3444, Catherine 3450, Henry 3470, James 3473, Samuel 3488, William S 3494.
- 3494 Probasco, William S**, to William Probasco 3493, Catherine Wilkinson.
- 3495 Prunty, Anna**, to Thomas Prunty, Sarah T Davis 429; m Chas. Bennet 107, ch Elsie 122, Jessie 139, Ralph 172.
- 3496 Prunty, Clarissa**, to Thomas Prunty, Sarah T Davis 429; m William Cooper, ch Clarissa 385, Ray 388, Frank 387.
- 3497 Prunty, Lewis**, to Thomas Prunty, Sarah T Davis 429; m Alta Bennet 103, ch Lura 3498, Nellie 3499.
- 3498 Prunty, Lura**, to Lewis Prunty 3497, Alta Bennet 103.
- 3499 Prunty, Matilda**, to Thomas Prunty, Sarah T Davis 429; m Jonathan Hodgson 2002.
- 3500 Prunty, Nellie**, to Lewis Prunty 3497, Alta Bennet 103.
- 3501 Puckett, John**, to Charles A Puckett, Lola M Frazier 1336.
- 3502 Puhlman, Aaron**, to Theodore Puhlman, Elizabeth L Hodgson 1834.
- 3503 Puhlman, Anna**, to Theodore Puhlman, Elizabeth L Hodgson 1834; m Alexander McIntire, ch Jennie 3164, Theodore 3168, John 3165, Robert 3167, Mabel 3166.
- 3504 Puhlman, Emmet**, to Sylvester Puhlman 3509, Adaline Walters.
- 3505 Puhlman, John**, to Theodore Puhlman, Elizabeth L Hodgson 1834; m Emily Wilson.
- 3506 Puhlman, Julia**, to Theodore Puhlman, Elizabeth L Hodgson 1834; m Jackson Pettygrew, ch Eva, Arthur, Ambrose.
- 3507 Puhlman, Minnie**, to Theodore Puhlman, Elizabeth L Hodgson 1834.
- 3508 Puhlman, Sarah**, to Theodore Puhlman, Elizabeth L Hodgson 1834; m Broam Hanway, ch Eva 1482, James 1483.
- 3509 Puhlman, Sylvester**, to Theodore Puhlman, Elizabeth L Hodgson 1834, m Adaline Waters, ch Emmet 3504.

R

- 3510 Railsback, Fay D**, Minier, Ill., b 5-12, 1885 to James Railsback, Lillie M Dillon 682.
- 3511 Railsback, Leta M**, Minier, Ill., b 11-13, 1886 to James Railsback, Lillie M Dillon 682; m Ira Spurling 1008.

- 3512 **Railsback, Mary L**, Minier, Ill., b 5-29, 1889 to James Railsback, Lillie M Dillon 682.
- 3513 **Ray, Bernice**, to William Ray, Sarah E Bilhimer 198.
- 3514 **Ray, Mabel**, to William Ray, Sarah E Bilhimer 198.
- 3515 **Rayburn, Margaret**, to Thomas B Rayburn, Nora Ziegler 4206.
- 3516 **Rayburn, Nettie**, to Thomas B Rayburn, Nora Ziegler 4206.
- 3517 **Rayburn, Wilder**, to Thomas B Rayburn, Nora Ziegler 4206.
- 3518 **Reed, Donald C**, b 5-9, 1908 to Charles E Reed, Mattie B Dillon 731.
- 3519 **Reed, Fern**, b 1900 to Robert Reed, Corda A Reynolds 3543.
- 3520 **Reed, Leonard L**, b 12-15, 1900 to Charles Reed, Mattie B Dillon 731.
- 3521 **Reed, Mary**, b 1898 to Robert Reed, Corda A Reynolds 3543; m William H Torrence 3990.
- 3522 **Reed, Verl**, b 1903 to Robert Reed, Corda A Reynolds 3543.
- 3523 **Reed, Willard H**, b 1902 to A J Reed, Geneva Hockett 1656.
- 3524 **Reed, Willis P**, to A J Reed, Geneva Hockett 1656.
- 3525 **Reese, Bertram**, to William Reese, Rebecca Hester 1553.
- 3526 **Reese, Emily**, to William Reese, Rebecca Hester 1553.
- 3527 **Reese, Levi**, to William Reese, Rebecca Hester 1553.
- 3528 **Reese, Martha**, to William Reese, Rebecca Hester 1553; m Samuel Hayworth, ch William 1504.
- 3529 **Reese, Mary**, to William Reese, Rebecca Hester 1553; m Seth Haywood, ch Anna L 1492.
- 3530 **Reese, Omer**, to William Reese, Rebecca Hester 1553.
- 3531 **Reese, Perry**, to William Reese, Rebecca Hester 1553.
- 3532 **Reese, Sarah**, to William Reese, Rebecca Hester 1553; m Thos. Halliday, ch Grace 1466, Otis 1467.
- 3533 **Reese, Sibe**, to William Reese, Rebecca Hester 1553.
- 3534 **Reese, Thomas**, to William Reese, Rebecca Hester 1553.
- 3535 **Reese, William**, to William Reese, Rebecca Hester 1553.
- 3536 **Rehm, Freda**, b 1901 to Frank Rehm, Leora Haynes 1459.
- 3537 **Rehm, Ollie**, b 1892 to Frank H Rehm, Leora Haynes 1459.
- 3538 **Reveal, Ivan J**, to William Reveal, Mary E Lindsay 3042.
- 3539 **Reynolds, Alpha M**, b 1878 to Eli Reynolds Cyrena Stanbrough, 3763; m Enis E Leonard, ch Florence C 2560, Elmer R 2550.
- 3540 **Reynolds, Belle**, to Nezero Reynolds, Sarah E Dillon 792.
- 3541 **Reynolds, Catharine A**, to George Reynolds, Mary E Starbuck 3844.

- 3542 Reynolds, Cecil F**, b 1907 to Frank C Reynolds 3547.
- 3543 Reynolds, Corda A**, to John W Reynolds, Christina Stansbraugh 3762; m Robert Reed, ch Mary 3521, Fern 3519, Verl 3522.
- 3544 Reynolds, Dalton**, to Nezro Reynolds, Sarah E Dillon 792.
- 3545 Reynolds, Dorothy**, to George Reynolds, Mary E Starbuck 3844.
- 3546 Reynolds, Franey R**, Darlington, Ind., to Robert M Reynolds, Mary Stansbraugh 3776.
- 3547 Reynolds, Frank C**, b 1877 to John W Reynolds, Christina Stansbraugh 3662; ch Hazel M 3549, Nellie M 3554, Cecil F 3542.
- 3548 Reynolds, Harley E**, Crawfordsville, Ind., b 1873 to Robert M Reynolds, Mary Stansbraugh 3776; m Alice Carpenter, ch Robert F 3558.
- 3549 Reynolds, Hazel M**, b 1904 to Frank C Reynolds 3547.
- 3550 Reynolds, Iva T**, Darlington, Ind., to Robert M Reynolds, Mary Stansbraugh 3776; m Clara Abbott.
- 3551 Reynolds, Jenny L**, to John W Reynolds, Christina Stansbraugh 3762.
- 3552 Reynolds, John F**, b 1881 to John W Reynolds, Christina Stansbraugh 3762.
- 3553 Reynolds, Lura**, to Nezro Reynolds, Sarah E Dillon 792.
- 3554 Reynolds, Nellie M**, b 1906 to Frank C Reynolds 3547.
- 3555 Reynolds, Ora E**, b 1872 to Eli Reynolds, Cyrena Stansbraugh 3763; m Francis E Wood, ch Cyrus E 4129, John F 4132, Charles T 4128, Walter H 4135, Fred E 4131, Earl D 4130, Merle V 4133, Oliver H 4134.
- 3556 Reynolds, Oregon**, to Nezro Reynolds, Sarah E Dillon 792.
- 3557 Reynolds, Pearl A**, Darlington, Ind., to Robert M Reynolds, Mary Stansbraugh 3776.
- 3558 Reynolds, Robert F**, Crawfordsville, Ind., b 1903 to Harley E Reynolds 3548, Alice Carpenter.
- 3559 Reynolds, Susan H**, to John W Reynolds, Christina Stansbraugh 3762; m Oscar P Day, ch Elishu E 441, Minnie M, Stella M 442, Arthur F 440, Alwa G 439.
- 3560 Reynolds, William G**, to Nezro Reynolds, Sarah E Dillon 792.
- 3561 Rhodumer, Clarence E**, Lexington, Neb., to Edgar Rhodumer, Martha E Farnham 942.
- 3562 Rhodumer, Martha M**, Lexington, Neb., to Edgar Rhodumer, Martha E Farnham 942.
- 3563 Richart, Lola Edna**, b 9, 1889 to C K Richart, Emma C Fisher 1055.

- 3564 Richart, Laura Esther**, b 4 1895 to C K Richart, Emma C Fisher 1055.
- 3565 Richart, Wilhelma**, b 6 1903 to C K Richart, Emma C Fisher 1055.
- 3566 Richmond, Bert**, Armington, Ill., to Wilson Richmond, Emily Fisher 1053; m Clara Albright 3-3, 1887, ch Luella 3576, Elbert 3570, Louise 3575, Bessie 3567, Edna 3569, Edmond 3568.
- 3567 Richmond, Bessie**, Armington, Ill., b 9-10, 1894 to Bert Richmond 3566, Clara Albright.
- 3568 Richmond, Edmond**, Armington, Ill., b 9-10, 1903 to Bert Richmond 3566, Clara Albright.
- 3569 Richmond, Edna**, Armington, Ill., b 7-25, 1900 to Bert Richmond 3566, Clara Albright.
- 3570 Richmond, Elbert**, Armington, Ill., b 12-19, 1891 to Bert Richmond 3566, Clara Albright.
- 3571 Richmond, Emma**, Armington, Ill., b 6-26, 1864 to Wilson Richmond, Emily Fisher 1053.
- 3572 Richmond, Joseph**, Normal, Ill., b 2-18, 1857 to Wilson Richmond, Emily Fisher 1053; m 2-3, 1881 Emma Britt 302, ch Ollie 3578.
- 3573 Richmond, Laura**, Delavan, Ill., b 3-18, 1868 to Wilson Richmond, Emily Fisher 1053; m W C Brauaman, ch Wilson R 247, Emma R 246, Bernie R 2425.
- 3574 Richmond, Louisa**, Pekin, Ill., b 12-18, 1868 to Wilson Richmond, Emily Fisher 1053; m 3-13, 1884 Archie Robison 3590, ch Frank W 3605, Archie L 3591, Richmond 3620, Don 3594, James S 3611, Leslie 3615, Mary 3617.
- 3575 Richmond, Louise**, Armington, Ill., b 12-28, 1892 to Bert Richmond 3566, Clara Albright.
- 3576 Richmond, Luella**, Bloomington, Ill., b 12-19, 1887 to Bert Richmond 3566, Clara Albright; m Howard H Tuggle.
- 3577 Richmond Matt**, Armington, Ill., b 12-8, 1855 to Wilson Richmond, Emily Fisher 1053.
- 3578 Richmond, Ollie B**, Normal, Ill., b 1-1, 1886 to Joseph Richmond 3572, Emma Britt 302.
- 3579 Rinehart, Frank M**, Los Angeles, Cal., to — Rinehart, Minerva Dillon 735.
- 3582 Roberts, Albert**, to Henry Roberts, Mary A Waltmire 4076.
- 3583 Roberts, Elva**, to Henry Roberts, Mary A Waltmire 4076.
- 3584 Roberts, Emma**, to Henry Roberts, Mary A Waltmire 4076.
- 3584a Roberts, Guy**, to Thomas Roberts, Helen E Fisher 1093.

- 3585 Roberts, Harvey**, to Henry Roberts, Mary A Waltmire 4076.
- 3586 Roberts, James**, to Henry Roberts, Mary A Waltmire 4076.
- 3587 Roberts, Mabel**, to Thomas Roberts, Helen E Fisher 1093.
- 3588 Robison, Anna**, Tremont, Ill., to Frank Robison, Mary Miars 3232; m J W Ballinger.
- 3589 Robinson, Anna B**, to Cuthbert Robinson, Almira Hodgson 1717; m Ivora W Lockwood, ch Flossie E 3074, Jason R 3076, Dorotha 3073, Ivora W 3075.
- 3590 Robison, Archie**, Pekin, Ill., to Frank Robison, Mary Miars 3232; m 3-13, 1884 Louisa Richmond 3574, ch Mary 3617, Leslie 3615, James S 3611, Frank W 3605, Don 3594, Archie L 3591, Richmond 3620.
- 3591 Robison, Archie L**, Pekin, Ill., b 11-14, 1886 to Archie Robison 3590, Louisa Richmond 3574.
- 3592 Robinson, Bertha B**, to Joseph B Robinson 3612, Ethel Burkee.
- 3593 Robison, Charles E**, to Martin Robison 3616, Jennie White; m Grace Lacklin.
- 3594 Robison, Don**, Pekin, Ill., b 9-11, 1890 to Archie Robison 3590, Louisa Richmond 3574.
- 3595 Robinson, Edith N**, to Byron Robinson, Elizabeth Hodgson 1836.
- 3596 Robinson, Edwin A**, Schell City, Mo., b 10-2, 1858 to Byron Robinson, Elizabeth Hodgson 1836; m Mary J Gee, ch Elwood L 3613, Edwin R, Irl B 3608, Lela M 3614, Frank L 3604, Ruby R 3621.
- 3597 Robinson, Effie M**, to Cuthbert Robinson, Elmira Hodgson 1717; m Joseph L Atkins, ch Vivian L 46.
- 3598 Robison, Ella**, Danvers, Illinois, to Frank Robison, Mary Miars 3232; m O P Skaggs.
- 3599 Robinson, Ella V**, to Cuthbert Robinson, Elmira Hodgson 1717.
- 3600 Robison, Elton**, to Martin Robison 3616, Jenny White; m Fay Smith.
- 3601 Robinson, Emma F**, Santa Monica, Cal., to Cuthbert Robinson, Almira Hodgson 1717; m William F Graham, ch Wilbert G 1429, Ruth M 1428, Josie M 1427.
- 3602 Robinson, Everett F**, to Byron Robinson, Elizabeth Hodgson 1836.
- 3603 Robinson, Florence**, to Joseph B Robinson 3612, Ethel Burkee.
- 3604 Robinson, Frank L**, to Edwin A Robinson 3596, Mary J Gee.
- 3605 Robison, Frank W**, Towanda, Kansas, b 2-14, 1885 to Archie Robison 3590, Louisa Richmond 3574; Lulu Harris 11-28, 1908.

- 3606 Robinson, Frank W**, Dalton City, Cook Co., Illinois, to Byron Robinson, Elizabeth Hodgson 1836; m Margaret L Boyd, ch Ruth 3622.
- 3607 Robison, Ida**, to Frank Robison, Mary Miars 3232; m Joseph Cooper, ch Frank 386.
- 3608 Robinson, Irl B**, to Edwin A Robinson 3596, Mary J Gee.
- 3609 Robison, Irma**, to Martin Robison 3616, Jenny White.
- 3610 Robinson, Irma E**, to Joseph B Robinson 3612, Ethel Burkee.
- 3611 Robison, James S**, Pekin, Illinois, b 5-5, 1892 to Archie Robison 3590, Louisa Richmond 3574.
- 3612 Robinson, Joseph B**, Santa Monica, Cal., to Cuthbert Robinson, Almira Hodgson 1717; m Ethel Burkee, ch Irma E 3610, Florence 3603, Bertha B 3592.
- 3613 Robinson, Elwood L**, to Edwin A Robinson 3596, Mary J Gee.
- 3614 Robinson, Leela M**, to Edwin A Robinson 3596, Mary J Gee.
- 3615 Robison, Leslie**, b 2-3, 1900 to Archie Robison 3590, Louisa Richmond 3574.
- 3616 Robison, Martin**, to Frank Robison; Mary Miars 3232; m Jenny White, ch Vivian 3623, Elton 3600, Emory, Irma E 3610.
- 3617 Robison, Mary**, Pekin, Ill., b 8-22, 1901 to Archie Robison 3590, Louisa Richmond 3574.
- 3618 Robinson, Myra A**, to Byron Robinson, Elizabeth Hodgson 1836; m Isaac Lunsforth, ch R Bruce 3104, F Tester, Edna H 3103.
- 3619 Robison, Pearl M**; m Charles Hardwick 1485.
- 3620 Robison, Richmond**, Pekin, Ill., b 2-11, 1888 to Archie Robison 3590, Louisa Richmond 3574.
- 3621 Robinson, Ruby R**, to Edwin A Robinson 3596, Mary J Gee.
- 3622 Robinson, Ruth**, to Frank W Robinson 3606; Margaret L Boyd.
- 3623 Robison, Vivian**, to Martin Robison 3616, Jenny White; m Elsie Moneymaker.
- 3624 Robinson, William C**, Santa Monica, Cal., to Cuthbert Robinson, Almira Hodgson 1717.
- 3625 Roles, Carl**, ElPaso Ill., b 2-14, 1890 to Samuel Roles, Marilla Ruble 3656.
- 3626 Roles, Clarence**, ElPaso, Illinois, b 8-31, 1884 to Samuel Roles, Marilla Ruble 3656.
- 3627 Roles, Elwood**, ElPaso, Illinois, b 6-23, 1896 to Samuel Roles, Marilla Ruble 3656.
- 3628 Roles, Evelyn**, to George Roles 3630, Ruth Bixley.
- 3629 Roles, Frank**, ElPaso, Ill., b 3-4, 1829 to Samuel Roles, Marilla Ruble 3656.

- 3630 Roles, George**, Springfield, Ill., b 5-15, 1881 to Samuel Roles, Marilla Ruble 3656; m Ruth Bixler 5-9, 1906, ch Evelyn 3628.
- 3631 Roles, Sabra**, Broadwell, Illinois, b 8-24, 1875 to Samuel Roles, Marilla Ruble 3656; m Andrew Luckhart 10-27, 1892, ch Ray 3095, Fay 3094, Corine 3093, Violet 3096.
- 3632 Roof, Ben**, Boulder, Colorado, to William Roof, Emeline Fisher 1050; m Edna C Dulin 1-14, 1909.
- 3633 Roof, Don**, Boulder, Col., to William Roof, Emeline Fisher 1050; m Dorotha Mitchell 5-6, 1903, ch Dorotha E 3634.
- 3634 Roof, Dorotha E**, b 8-27, 1908 to Don Roof 3633, Dorotha Mitchell.
- 3635 Roof, Elsie**, Richland, Iowa, to William Roof, Emeline Fisher 1050; m J M Walker.
- 3636 Roof, Eugene**, Fremont, Iowa, to Guy Roof 3637, Daisy Larimore.
- 3637 Roof, Guy**, Fremont, Iowa, to William Roof, Emeline Fisher 1050; m Daisy Larimore, ch Eugene 3636, William R 3642.
- 3638 Roof, Jay**, Fremont, Iowa, to William Roof, Emeline Fisher 1050; m Etta Schrader, ch Paul 3640, Ruth 3641.
- 3639 Roof, Luella A**, Oskaloosa, Iowa, to William Roof, Emeline Fisher 1050; m Francis Black, ch Paul 201, Hazel 200.
- 3640 Roof, Paul**, Fremont, Iowa, to Jay Roof 3638, Etta Schrader.
- 3641 Roof, Ruth**, Fremont, Iowa, to Jay Roof 3638, Etta Schrader.
- 3642 Roof, William R**, Fremont, Iowa, to Guy Roof 3637, Daisy Larimore.
- 3643 Rook, Alfred J**, to Wilson Rook, Mary Hester 1547.
- 3644 Rook, John**, to Wilson Rook, Mary Hester 1547.
- 3645 Rosenbaugh, Charles J**, Dunlap, Iowa, b 1-20, 1870 to Samuel Rosenbaugh, Louisa Hodgson 2041.
- 3646 Rosenbaugh, George A**, Dunlap, Iowa, b 10-31, 1862 to Samuel Rosenbaugh, Louisa Hodgson 2041; m 12-30, 1886, Ella E Elbert, ch Mabel A 3649, Malvin A 3650, Nellie May 3653, George E, Gladys L 3647.
- 3647 Rosenbaugh, Gladys L**, Dunlap, Iowa, b 8-7, 1884 to George A Rosenbaugh 3646, Ella E Elbert.
- 3648 Rosenbaugh, Harry E**, Dunlap, Ia., b 4-24, 1884 to Samuel Rosenbaugh, Louisa Hodgson 2041; m Margaret L Grenson.
- 3649 Rosenbaugh, Mabel A**, Dunlap, Iowa, b 7-16, 1888 to George A Rosenbaugh 3646, Ella E Elbert; m 2-13, 1907 Roger Lyman, ch Viola E 3105.
- 3650 Rosenbaugh, Malvin A**, Dunlap, Iowa, b 6-23, 1891 to George A Rosenbaugh 3646, Ella E Elbert, ch Viola E.

- 3651 Rosenbaugh, Mary A**, Saunemin, Ill., b 5-15, 1864 to Samuel Rosenbaugh, Louisa Hodgson 2041.
- 3652 Rosenbaugh, Nellie G**, b 7-5, 1872 to Samuel Rosenbaugh, Louisa Hodgson 2041; m 12-24, 1892 John P Elbert, ch Lural V 912, Harold L 911, Vera I 913.
- 3653 Rosenbaugh, Nellie May**, Dunlap, Iowa, b 6-23, 1891 to George A Rosenbaugh 3646, Ella E Elbert.
- 3654 Rosenbaugh, Samuel A**, Dunlap, Iowa, b 1-5, 1881 to Samuel Rosenbaugh, Louisa Hodgson 2041.
- 3655 Rosenbaugh, Verminie B**, Dunlap, Iowa, b 12-15, 1878 to Samuel Rosenbaugh, Louisa Hodgson 2041; m Utica O Greenlee, ch Esther E 1437, Chester A 1435, Della I 1436, Leda M 1438.
- 3656 Ruble, Marilla**, El Paso, Ill., b 5-14, 1856 to Henry Ruble, Susanna Wright 4185; m Samuel Roles, ch Sabra 3631, Walter, George 3630, Clarence 3626, Carl 3625, Frank 3629, Elwood 3627.
- 3657 Rulon, Amanda E**, b 1853 to Caleb Rulon 3658, Sarah Davison; m 1871 Joseph Garber, ch Caleb S 1387, Jesse E 1388, Allen E 1386.
- 3658 Rulon, Caleb**, Delavan, Ill., b 1830 to Abner Rulon, Elizabeth Bennet 120; 1st m 1850 Sarah Davison, ch Amanda E 3657, Mary J 3662, Nancy E 3664; 2nd m 1861 Melissa Carmane, ch Joseph A 3661, Lydia M, Sarah M.
- 3659 Rulon, Elva E**, Pawnee, Neb., b 9-14, 1868 to Henry Rulon 3660, Clarissa Fisher 1012.
- 3660 Rulon, Henry**, d 9-9, 1869 to Abner Rulon, Elizabeth Bennet 120; m 8-16, 1866 Clarissa Fisher 1012.
- 3661 Rulon, Joseph A**, Delavan, Ill., b 1868 to Caleb Rulon 3658, Melissa Carmain; m 1892 Lillie B William.
- 3662 Rulon, Mary J**, Nevada, Iowa, b 1855 to Caleb Rulon 3658, Sarah Davison. m 1874 Phil Allen, ch Caleb F 18, Sarah I, 27, Iva D 23, George E 22, Mary E 24.
- 3663 Rulon, Mary J**, Allentown, Ill., to Abner Rulon, Elizabeth Bennet 120; m Harvey Bright, ch John 269, Louisa 272, Joseph 270, Julia I 271, Henry 264, Lucy 273.
- 3664 Rulon, Nancy E**, Ames, Iowa, b 1858 to Caleb Rulon 3658, Sarah Davison; m 1875 Samuel L Akins, ch William W, Orie L, Frank O 5, Della M 4, Cora A 3.
- 3665 Ruple, Lillian G**, b 3-22, 1894 to George Ruple, Bertha L Dillon 486.
- 3666 Ruple, Martin L**, to George Ruple, Bertha L Dillon 486.

S

- 3667 Saunders, Hattie**, to Coleman Saunders, Mary Cook 383.
- 3668 Saunders, Levi**, to Coleman Saunders, Mary Cook 383.
- 3669 Schooley, Elba A**, Vanburen, Indiana, b 1890 to John Schooley, Martha Hodgson 2069.
- 3670 Schultz, Martha E**, to Fred Schultz, Mary E Brinton 294.
- 3671 Schultz, Paul F**, to Fred Schultz, Mary E Brinton 294.
- 3672 Schackleford, Florence Fern**, Peculiar, Mo., b 12-24, 1886 to Green Shackelford, Clara Conover 365.
- 3673 Shaw, Asa L**, to Z F Shaw, Sarah J Hodgson 2176.
- 3674 Shaw, Bert**, to Z F Shaw, Sarah J Hodgson 2176.
- 3675 Shaw, Estella**, to W T Shaw, Rebecca Hoskins 2279.
- 3676 Shaw, John**, to Z F Shaw, Sarah J Hodgson 2176.
- 3677 Shaw, Laferta**, to W T Shaw, Rebecca Hoskins 2279.
- 3678 Shaw, Lelia**, to Z F Shaw, Sarah J Hodgson 2176.
- 3679 Shaw, Ruby E**, to W T Shaw, Rebecca Hoskins 2279.
- 3680 Sheets, Virginia**, Danville, Ill., to William Sheets, Minnie Griffith 1445.
- 3681 Shepard, Cleo E**, b 12-20, 1902 to E R Shepard, Luanna B Manker 3127.
- 3682 Sheppard, Dollie**, to Ed Sheppard, Etta Shurtliff 3700.
- 3684 Sheppard, Everett R**, to Marzelean Sheppard, Elizabeth C Hodgson 1839.
- 3685 Shepard, Florence M**, b 8-26, 1900 to E R Shepard, Luanna B Manker 3127.
- 3686 Shepard, Gladys E**, b 3-27, 1905 to E R Shepard, Luanna B Manker 3127.
- 3687 Sheppard, Harold G**, b 1895 to M C Sheppard, Elizabeth Hodgson 1839.
- 3688 Shepherd, John W**, b 12-17, 1907 to John B Shepherd, Claudia A Hodgson 1790.
- 3689 Shepard, Lee William**, b 10-7, 1907 to E R Shepard, Susanna B Manker 3127.
- 3690 Sheppard, Marcella M**, b 1887 to M C Sheppard, Elizabeth Hodgson 1839.
- 3691 Sheppard, Susie**, to Ed Sheppard, Etta Shurtliff 3700.
- 3691a Shiveley, Mary H**, b 11-15, 1903 to Clarence Shiveley, Emily M Miars 3217.
- 3692 Shiveley, Raymond**, to Clarence Shiveley, Emily Miars 3217.
- 3693 Shugar, Elsie**, to Alfred Shugar, Cora A Earl 893.

- 3694 **Shugar, Hazel**, to Alfred Shugar, Cora A Earl 893.
- 3695 **Shugar, Katie M**, to Alfred Shugar, Cora A Earl 893.
- 3696 **Shugar, Mabel**, to Alfred Shugar, Cora A Earl 893.
- 3697 **Shugar, Mary E**, to Alfred Shugar, Cora A Earl 893.
- 3698 **Shugar, Verne**, to Alfred Shugar, Cora A Earl 893.
- 3699 **Shultz, Jesse T**, b 10-15, 1907 to John C Shultz, Elsie Beaver 83.
- 3700 **Shurtliff, Etta**, to William Shurtliff, Malinda Dillon 707; m Ed Sheppard, ch Dollie 3682, Susie 3691.
- 3701 **Shurtliff, Luetto**, to William Shurtliff, Malinda Dillon 707.
- 3702 **Siecrist, Daniel C**, b 10-7 1882 to Abram L Siecrist, Ruth Lyons 3115.
- 3703 **Siecrist, Delphia**, to Charles Siecrist, May Newkirk 3346.
- 3704 **Siecrist, Edna**, to Charles Siecrist, May Newkirk 3346.
- 3705 **Siecrist, Edna L**, b 1-22, 1885 to Abram Siecrist, Ruth Lyons 3115; m Clayton S Hill 12-12, 1903, ch Ruth E 1597, Vernon 1598.
- 3706 **Siecrist, Elizabeth M**, to Abram Siecrist, Ruth Lyons 3115.
- 3707 **Siecrist, Harry**, to Charles Siecrist, May Newkirk 3346.
- 3708 **Siecrist, Harold M**, 3-13, 1904 to Abram Siecrist, Ruth Lyons 3115.
- 3709 **Siecrist, James L**, b 8-15, 1898 to Abram Siecrist, Ruth Lyons 3115.
- 3710 **Siecrist, Kenneth**, to Charles Siecrist, May Newkirk 3346.
- 3711 **Siecrist, Lawrence R**, b 8-15, 1898 to Abram Siecrist, Ruth Lyons 3115.
- 3712 **Siecrist, Raymond A**, b 7-7 1887 to Abram Siecrist, Ruth Lyons 3115; m Bessie E Dix 9-4, 1907, ch Ruth P 3713.
- 3713 **Siecrist, Ruth P**, b 6-15, 1908 to Raymond A Siecrist 3712, Bessie E Dix.
- 3714 **Simon, John H**, Winterset, Iowa, b 10-18, 1901 to John Simon, Luella Starbuck 3837.
- 3715 **Simon, Lee R**, Winterset, Iowa, b 10-31, 1895 to John Simon, Luella Starbuck 3837.
- 3716 **Sloman, Louis O**, b 10-1, 1903 to Frederick Sloman, Stella O Deal 445.
- 3717 **Smiley, Charlotte L**, b 3-11, 1898 to John L Smiley, Ida M Kidder 2458.
- 3718 **Smiley, Emily B**, b 11-24, 1898 to John L Smiley, Ida M Kidder 2458.

- 3719 Smiley, Florence M**, b 9-12, 1894 to John L Smiley, Ida M Kidder 2458; m Louis C Barton 4-22, 1902.
- 3720 Smiley, Oscar L**, b 6-2 to John L Smiley, Ida M Kidder 2458.
- 3721 Smiley, Zenas R**, b 7-23, 1885 to John L Smiley, Ida M Kidder 2458.
- 3722 Smith, Abigail**, to Hiram Smith, Naomi Dillon 742; m Samuel Wilson.
- 3723 Smith, Bertha**, to Joseph Smith, Melissa Hodgson 2103.
- 3724 Smith, Charles**, b 1-13, 1888 to James Smith, Fannie Boyle 230; m Etta Wilson 4116.
- 3725 Smith, Edith**, to Joseph Smith, Melissa Hodgson 2103.
- 3726 Smith, Emma**, to Fred Smith, Ina M Jameson 2327.
- 3727 Smith, Esther V**, b 1896 to John Smith, Eliza Hodgson 1833.
- 3728 Smith, Grace**, b 9-27, 1903 to Oscar Smith, Myrtle Kidder 2460.
- 3729 Smith, Hannah**, to Hiram Smith, Naomi Dillon 742; m Fred Maherter.
- 3730 Smith, Harry T**, b 1903 to Thomas Smith, Emma J Fisher 1056.
- 3731 Smith, Henry**, to Hiram Smith, Naomi Dillon 742; m Saphroua ———.
- 3732 Smith, James**, b 10-27, 1907 to Oscar Smith, Myrtle Kidder 2460.
- 3733 Smith, James**, to Hiram Smith, Naomi Dillon 742.
- 3734 Smith, Jesse**, to David Smith, Martha Hester 1543.
- 3735 Smith, Joseph**, to Fred Smith, Ina M Jameson 2327.
- 3736 Smith, Levi**, to Hiram Smith, Naomi Dillon 742; m Sarah Wilson.
- 3737 Smith, Luke**, to Hiram Smith, Naomi Dillon 742; m Sarah ———.
- 3738 Smith, Mary**, to Fred Smith, Ina M Jameson 2327.
- 3739 Smith, Oliver**, Mankata, Kas., to Hiram Smith, Naomi Dillon 742; m Elizabeth ———.
- 3740 Smith, Paul H**, b 1904 to John Smith, Eliza E Hodgson 1833.
- 3741 Smith, Reuben**, Kewanee, Ill., to Hiram Smith, Naomi Dillon 742; m Jane Maherter.
- 3742 Smith, Roy**, b 8-31, 1905 to Oscar Smith, Myrtle Kidder 2460.
- 3743 Smith, Ruth A**, b 1898 to John Smith, Eliza E Hodgson 1833.
- 3744 Smith, William**, Griswold, Iowa, to Hiram Smith, Naomi Dillon 742; m Amanda Maherter.
- 3745 Snow, Maggie**, b 10-14, 1878, d 2, 1880 to C D Snow, Lavina Fisher 1149.
- 3746 Snyder, Atha Merle**, Tremont, Ill., b 11-19, 1899 to Lewis Snyder, Eva Campbell 315.

- 3747 Sowers, Philip A**, b 1906 to Max L Sowers, Sarah L Allen 27.
- 3748 Sparks, Cecil**, b 8-5, 1898 to David Sparks, Cora A Hiner 1618.
- 3749 Sparks, Cora E**, Greensburg, Kas., b 1-16, 1905 to David Sparks, Cora A Hiner 1618.
- 3750 Sparks, Gerald**, b 6-25, 1894 to David Sparks, Cora A Hiner 1618.
- 3751 Sparks, Harold**, b 5-4, 1900 to William A Sparks, Zella M Bectel 95;
- 3752 Sparks, Keith**, b 2-7, 1896 to David Sparks, Cora A Hiner 1618.
- 3753 Sparks, Mary**, b 5-8, 1901 to David Sparks, Cora A Hiner 1618.
- 3754 Sparks, Stafford C**, b 11-12, 1906 to William A Sparks, Zella M Bectel 95.
- 3755 Spillman, Anna G**, b 1896 to S E Spillman, Hattie Hockett 1654.
- 3756 Spillman, Ralph R**, b 1902 to S E Spillman, Hattie Hockett 1654.
- 3757 Spillman, William G**, b 1907 to S E Spillman, Hattie Hockett 1654.
- 3758 Stahl, Cecil S**, Green City, Mo., b 9-16, 1899 to James W Stahl, Florence Summers 3931.
- 3759 Stahl, Dwight M**, Green City, Mo., b 4-3, 1896 to Jas. W Stahl, Florence Summers 3931.
- 3760 Stalker, Roxie**, b 1884 to Eli Stalker, Olive Stansbraugh 3780.
- 3761 Stansbraugh, Amos**, Indianapolis, Ind., b 1856 to Jonathan Stansbraugh 3775, Sarah Rogers; m Mary E Scott, ch Ernest J 3765, May 3777, Roy M 3784, George L 3773.
- 3762 Stransbraugh, Christena**, b 1852, d 1885 to Jonathan Stansbraugh 3775, Sarah Rogers; m John W Reynolds, ch Susan H 3559, Bertha J, Franklin C 3547, Corda A 3543, Jennie L 3551, John F 3552.
- 3763 Stansbraugh, Cyrene**, Indianapolis, Ind., b 1850 Jonathan Stansbraugh 3775, Sarah Rogers; m Eli Reynolds, ch Ora E 3555, Alpha M 3539.
- 3764 Stansbraugh, Cyrus**, b 1847, d 1891 to Jonathan Stansbraugh 3775, Sarah Rogers; m Nancy Wells.
- 3765 Stansbraugh, Ernest J**, b 1879 Amos Stansbraugh 3761, Mary E Scott.
- 3766 Stansbraugh, Elizabeth**, b 1822, d 1860 to James Stansbraugh Mary Hodgson 2086; m Vira Kendall, ch Milton 2416, Susanna H 2117, James 2413, Allen L 2412, Mary 2415, Levi 2414.

- 3767 Stansbraugh, Ellis R**, b 1859 to Jonathan Stansbraugh 3775, Sarah Rogers; m Mary R Britton, ch Everett 3770, Roscoe 3783, Elsworth 3768, Monroe 3778.
- 3768 Stansbraugh, Elsworth**, b 1894 to Ellis Stansbraugh 3767, Mary L Britton.
- 3769 Stansbraugh, Evan**, b 1844, d 1899 to Jonathan Stansbraugh 3775, Sarah Rodgers.
- 3770 Stansbraugh, Everett**, b 1889 to Ellis R Stansbraugh 3767, Mary L Britton.
- 3771 Stansbraugh, Florence M**, b 1866, d 1896 to Ira Stansbraugh 3774, Mary Gause; m Oscar Roberts.
- 3772 Stansbraugh, Georgia**, b 1899 to Otis G Stansbraugh 3781, Emma Elder.
- 3773 Stansbraugh, George L**, b 1899 to Amos Stansbraugh 3761, Mary E Scott.
- 3774 Stansbraugh, Ira**, b 1840, d 1907 to Jonathan Stansbraugh 3775, Sarah Rogers; m Mary Gause, ch Olive 3780, Florence 3771, Otis 3781.
- 3775 Stansbraugh, Jonathan**, b 1817, d 1869, to James Stansbraugh, Mary Hodgson 2086; m Sarah Rogers, ch Ira 3774, Evan 3769, Cyrus 3764, Christina 3762, Mary 3776, Amos 3761, Ellis R 3767.
- 3776 Stansbraugh, Mary**, Darlington, Ind., b 1854 to Jonathan Stansbraugh 3775, Sarah Rodgers; m Robert M Reynolds, ch Harley E 3548, Iva T 3550, Pearle A 3557, Franey R 3546, Alice C, Clara A.
- 3777 Stansbraugh, May**, b 1888 to Amos Stansbraugh 3761, Mary E Scott.
- 3778 Stansbraugh, Monroe**, b 1898 to Ellis R Stansbraugh 3767, Mary R Britton.
- 3779 Stansbraugh, Noel**, b 1898 to Otis G Stansbraugh 3781, Emma Elder.
- 3780 Stansbraugh, Olive**, b 1863, d 1899 to Ira Stansbraugh 3774, Mary E Gause; m Eli Stalker, ch Roxie 3760, Le Baron.
- 3781 Stansbraugh, Otis G**, b 1875 to Ira Stansbraugh 3774, Mary E Gause; 1st m Emma Elder, ch Noel 3779, Georgie 3772, 2nd m Lillian A Bennet.
- 3782 Stansbraugh, Phoebe**, to James Stansbraugh, Mary Hodgson 2086; m Jeremiah Presnal, ch John 3443, James 3442.
- 3783 Stansbraugh, Roscoe**, b 1891 to Ellis R Stansbraugh 3767, Mary L Britton.

- 3784 Stansbraugh, Roy M**, b 1889 to Amos Stansbraugh 3761, Mary E Scott.
- 3785 Stanley, Malinda**, to Thomas Stanley; m Azariah Fisher 996.
- 3786 Stanley, Sarah**, Washburn, Ill., to Zachariah Stanley, Naomi Jones; m Elias Fisher 1033.
- 3787 Stapp, Charles R**, Sheldon, Illinois, b 10-28, 1898 to Charles W Stapp, Martha W Hodgson 2072.
- 3788 Stapp, Philip B**, Sheldon, Ill., b 12-7, 1895 to Charles W Stapp, Martha W Hodgson 2072.
- 3789 Starbuck, Abigail**, b 1-24, 1800, d 11-30, 1863 to Gayer Starbuck 3814, Susanna Dillon 799; m 10-2, 1817 James Wright 4162, ch Jehu 4166, Asenath 4143, Asa 4142, Susanna 4185, Sarah A 4184, John G 4169, Mary 4179, William 4188, Jefferson 4165, Margaret 4178.
- 3790 Starbuck, Achsah**, Dillon, Illinois, b 2-23, 1806, d 12-1, 1888 to Gayer Starbuck 3814, Susanna Dillon 799; m 3-2, 1824 to Jesse Fisher 1129.
- 3791 Starbuck, Adin L**, b 5-10, 1844 to Jesse G Starbuck 3827, Amy Cox; m Louisa Pidgeon 10-12, 1865.
- 3792 Starbuck, Albert**, b 1880 to Charles Starbuck 3801, Nancy E Pennington; m Eva C Malone, ch Eugene 3809.
- 3793 Starbuck, Alice**, b 1876 to Charles Starbuck 3801, Nancy E Pennington.
- 3794 Starbuck, Alpheus**, b 1882 to John H Starbuck 3831, Lydia Hayworth; m Willie Anna Lewis, ch Elizabeth 3807, Hazel 3820, May 3845.
- 3795 Starbuck, Alpheus**, to Isaac Starbuck 3824, Rachel Hodgson 2138.
- 3796 Starbuck, Amy C**, b 1899 to Asa Starbuck 3800, Clara M Williams.
- 3797 Starbuck, Anna L**, b 1892 to Charles Starbuck 3801, Nancy E Pennington.
- 3798 Starbuck, Asa**, b 3-3, 1846 to Jesse G Starbuck 3827, Amy Cox; m Almyra Custis 6-25, 1868.
- 3799 Starbuck, Asa**, b 11-18, 1821, d 12-28, 1844 to Gayer Starbuck 3814, Susanna Dillon 799.
- 3800 Starbuck, Asa**, to Isaac Starbuck 3824, Rachel Hodgson 2138; m Clara M Williams, ch William O 3858, Raymond M 3850, Lester H 3835, Rachel C 3849, Ira A 3823, Amy P 3796, Olden R.

- 3801 Starbuck, Charles**, Brownington, Mo., b 1852 to Isaac Starbuck 3824, Rachel Hodgson 2138; m Nancy E Pennington, ch Alice 3793, Mary E 3844, Orlando 3847, Albert 3792, Harry 3818, George H 3816, William J 3857, Annie L 3797.
- 3802 Starbuck, Chloe**, b 1885 to John H Starbuck 3831, Lydia Hayworth; m Edwin J Wilson, ch Lillian B 4117.
- 3803 Starbuck, Clarissa**, b 5-6, 1815, d 10-3, 1864 to Gayer Starbuck 3814, Susanna Dillon 799; m William Peele 11-22, 1832.
- 3804 Starbuck, Colburn**, Winchester, Ind., to Walter Starbuck, Sarah Fisher 1252.
- 3805 Starbuck, Delpha**, Winchester, Ind., to Walter Starbuck, Sarah Fisher 1252.
- 3806 Starbuck, Edward**; b 5-17, 1777, d 4-8, 1862; 1st m 9-28, 1795 Sarah Dwiggins (b 3-5, 1772, d 9-13, 1822), ch Elizabeth, William, James, Phoebe, Jane, Robert, Andrew R, Lydia, Mary, Edward; 2nd m 12-26, 1822 Judith Gardner (b 5-25, 1795, d 3-26, 1857), ch Sarah, Milton, Ann, Jesse, Cyrena, John W, Nathan, Susan; 3rd m 10-1, 1857 Esther Kemp (b 8-1, 1796, d 1-15, 1864), no children.
- 3807 Starbuck, Elizabeth**, b 1805 to Alpheus Starbuck 3794, Willie Anna Lewis.
- 3808 Starbuck, Elsie L**, to Isaac B Starbuck 3825, Eda Bomgardner.
- 3809 Starbuck, Eugene**, to Albert Starbuck 3792, Eva Malone.
- 3810 Starbuck, Florence**, to Isaac Starbuck 3824, Rachel Hodgson 2138; m John M Travis, ch Ora E 3996, Clyo 3992, Florence E 3994, Lela N 3995.
- 3811 Starbuck, Florence L**, to Gayer Starbuck 3815, Sarah E Owen.
- 3812 Starbuck, Francis E**, to Harry Starbuck 3818, Flora E Munson.
- 3813 Starbuck, Fred**, b 1888 to John H Starbuck 3831, Lydia Hayworth.
- 3814 Starbuck, Gayer**, Wilmington, Ohio, b 8-10, 1777, d 12-30, 1866 to Hezekiah Starbuck 3822, Mary; m 1-17, 1799 Susanna Dillon 799, ch Abigail 3789, Hannah 3817, Moses 3846, Achsah 3790, Mary 3842, Hezekiah, Samuel 3854, Clarissa 3803, Joel 3829, Jesse G 3827, Asa 3799.
- 3815 Starbuck, Gayer**, to Isaac Starbuck 3824, Rachel Hodgson 2138; m Sarah E Owen, ch Samuel S, Lillian V, Isaac B 3825, Florence L 3811.
- 3816 Starbuck, George H**, b 1890 to Charles Starbuck 3801, Nancy E Pennington.
- 3817 Starbuck, Hannah**, b 1-6, 1802, d 4-9, 1864 to Gayer Starbuck 3814, Susanna Dillon 799; m 6-22, 1820 Thomas Leonard 3005.

- 3818 Starbuck, Harry**, b 1882 to Charles Starbuck 3801, Nancy E Pennington; m Flora E Munson, ch Francis E 3812.
- 3819 Starbuck, Harvey**, to Isaac Starbuck 3824, Rachel Hodgson 2138.
- 3820 Starbuck, Hazel**, b 1807 to Alpheus Starbuck 3794, Willie Anna Lewis.
- 3821 Starbuck, Helen A**, to Leonard Starbuck 3833, Geneva B Harworth.
- 3822 Starbuck, Hezekiah**, b 4-10, 1749, d 6-10, 1830 to Thomas Starbuck 3856, Rachel —; m 11-19, 1771 Mary —, ch Gayer 3814.
- 3823 Starbuck, Ira A**, b 1896 to Asa Starbuck 3800, Clara M Williams.
- 3824 Starbuck, Isaac**, Plainville, Kansas, b 1830, d 1887 to Moses Starbuck 3846, Elizabeth Newcomb; m Rachel Hodgson 2138, ch Luella 3837, Leonard 3833, Laura 3832, John H 3831, Isaac F 3826, Harvey 3819, Gayer 3815, Florence 3810, Alpheus 3795, Charles 3801, Asa 3800.
- 3825 Starbuck, Isaac B**, to Gayer Starbuck 3815, Sarah E Owen; m Eda Baumgardner, ch Elsie L 3808.
- 3826 Starbuck, Isaac F** to Isaac Starbuck 3824, Rachel Hodgson 2128; m Minnie M Hayworth, ch Sidney F 3855, Lester H 3834, Marie L 3839, Claud V.
- 3827 Starbuck, Jesse G**, b 10-8, 1819 to Gayer Starbuck 3814, Susanna Dillon 799; m 11-20, 1842 Amy Cox, ch Adin L 3791, Asa 3827, Martha 3840, Mary, Susanna, Ezra, Joseph, William R 3858a, Sarah, Jesse H 3828.
- 3828 Starbuck, Jesse H**, b 11-26, 1864 to Jesse G Starbuck 3827, Amy Cox; m 7-21, 1886 Alma Hoskins.
- 3829 Starbuck, Joel**, b 7-13, 1817, d 10-15, 1891 to Gayer Starbuck 3814, Susanna Dillon 799; m 5-12, 1842 Susanna Oren.
- 3830 Starbuck, John C**, to Orlando Starbuck 3847, Julia Shehan.
- 3831 Starbuck, John H**, Stockholm, Okla., to Isaac Starbuck 3824, Rachel Hodgson 2138; m Lydia Hayworth, ch Alpheus 3794, Chloe 3802, Frederick 3813.
- 3832 Starbuck, Laura**, b 1885 to Isaac Starbuck 3824, Rachel Hodgson 2138; m James H Owen, ch Florence C 3397, Charles E 3395, Clara R 3396, James H, Anna L 3394.
- 3833 Starbuck, Leonard**, Plainville, Kansas, to Isaac Starbuck 3824, Rachel Hodgson 2138; m Geneva B Hayworth, ch Helen A 3821.
- 3834 Starbuck, Lester H**, b 1898 to Isaac F Starbuck 3826, Minnie Hayworth.

- 3835 Starbuck, Lester H**, b 1890 to Asa Starbuck 3800, Clara M Williams.
- 3836 Starbuck, Lillian**, to Gayer Starbuck 3815, Sarah E Owen; m Henry R Graham, ch Harold D 1426, Willis G 1430.
- 3837 Starbuck, Luella**, Winterset, Ia, b 6-2, 1870 to Isaac Starbuck 3824, Rachel Hodgson 2138; m John Simon 12-13, 1894, ch Lee R 3715, John H 3714.
- 3838 Starbuck, Malinda**, to Walter Starbuck, Sarah Fisher 1252.
- 3839 Starbuck, Marie L**, b 1900 to Isaac F Starbuck 3826, Minnie Hayworth.
- 3840 Starbuck, Martha**, b 1-29, 1848 to Jesse G Starbuck 3827, Amy Cox; m William Moorman 2-16, 1876.
- 3841 Starbuck, Mary**, to Edward Starbuck 3806, Sarah Dwiggins 885; m 10-13, 1831 Daniel Dwiggins 867.
- 3842 Starbuck, Mary**, b 2-12, 1808, d 2-16, 1868 to Gayer Starbuck 3814, Susanna Dillon 799; 1st m 9-8, 1826 Robert Hester 1555, ch Amos 1513, Zimri 1569, Joel 1536; 2nd m Isaac Lamb 9-23, 1852.
- 3843 Starbuck, Mary E**, to Orlando Starbuck 3847, Julia Shehan.
- 3844 Starbuck, Mary E**, b 1878 to Charles Starbuck 3801, Nancy E Pennington; m George Reynolds, ch Dorothea 3545, Catharine A 3541.
- 3845 Starbuck, May**, b 1808 to Alpheus Starbuck 3794, Willie Anna Lewis.
- 3846 Starbuck, Moses**, b 3-21, 1804, d 8-14, 1881 to Gayer Starbuck 3814, Susanna Dillon 799; m Elizabeth Newcomb 3-13, 1828, ch Gayer, Isaac 3824.
- 3847 Starbuck, Orlando**, b 1879 to Charles Starbuck 3801, Nancy E Pennington; m Julia Shehan, ch Mary E 3843, John C 3830.
- 3848 Starbuck, Owen A**, to Samuel Starbuck 3853, Florence Hayes.
- 3849 Starbuck, Rachel C**, b 1893 to Asa Starbuck 3800, Clara M Williams.
- 3850 Starbuck, Raymond M**, b 1887 to Asa Starbuck 3800, Clara M Williams.
- 3851 Starbuck, Rebecca**, b 1802, d 1853; m Jesse Hodgson 1972.
- 3852 Starbuck, Ruth E**, to Samuel Starbuck 3853, Florence Hayes.
- 5853 Starbuck, Samuel**, to Gayer Starbuck 3815, Sarah E Owen; m Florence Hayes, ch Ruth E 3852, Owen A 3848.
- 3854 Starbuck, Samuel**, b 9-27, 1812, d 9-22, 1901 to Gayer Starbuck 3814, Susanna Dillon 799; 1st m 11-1, 1832 Rebecca Furrnas; 2nd m 3-23, 1848 Luzena Jessup.

- 3855 Starbuck, Sidney F**, b 1896 to Isaac F Starbuck 3826, Minnie Hayworth.
- 3856 Starbuck, Thomas**, b 5-12, 1707, d 2-5, 1777; m Rachel —, ch Hezekiah 3822.
- 3857 Starbuck, William I**, b 1894 to Charles Starbuck 3801, Nancy Pennington.
- 3858 Starbuck, William O**, b 1884 to Asa Starbuck 3800, Clara M Williams; m Rushamah F Alden.
- 3858a Starbuck, William R**, b 5-12, 1858, d 7, 1904 to Jesse G Starbuck 3827, Amy Cox; 1st m Bell Cooper 12-28, 1889; 2nd m Mary Edwards 7-18, 1906.
- 3859 Steel, Cecil**, b 6-24, 1907 to Cloyd Steel, Jessie A Kinton 2502.
- 3860 Stevenson, Bertha E**, Clarion, Iowa, b 5-10, 1889 to Nathaniel Stephenson, Louisa Brinton 291.
- 3861 Stephenson, C Willet**, b 9-18, 1903 to Richard O Stephenson 3872, Eudora Dow.
- 3862 Stephenson, Dora E**, Clarion, Iowa, b 5-23, 1882 to Nathaniel Stephenson, Louisa Brinton 291.
- 3863 Stephenson, Earl D**, b 3-1, 1904 to Nathaniel Stephenson 3870, Catharine Moore.
- 3864 Stephenson, Isaac**, to — Stephenson, Maria Castor 321; m Barbara Reynolds.
- 3865 Stephenson, James S**, Fairfield, Iowa, b 3-21, 1874 to Nathaniel Stephenson, Louisa Brinton 291.
- 3866 Stephenson, Lillian E**, b 6-29, 1908 to Nathaniel Stephenson 3870, Catharine Moore.
- 3867 Stevenson, Margaret**, to — Stephenson, Maria Castor 321; m John Miller.
- 3868 Stephenson, Mary M**, Clarion, Iowa, b 4-23, 1876 to Nathaniel Stephenson, Louisa Brinton 291; m Lewis N Thompson 4-23, 1902, ch Dale L 3951, Mabel E 3952.
- 3869 Stephenson, Maurice D**, b 4-30, 1896 to Richard O Stephenson 3872, Eudora Dow.
- 3870 Stephenson, Nathaniel**, Arabia, Col., b 7-12, 1879 to Nathaniel Stephenson, Louisa Brinton 291; m Catharine Moore 2-26, 1902, ch Ralph L 3871, Earl D 3863, Lillian E 3866.
- 3871 Stephenson, Ralph L**, b 10-15, 1902 to Nathaniel Stephenson 3870, Catharine Moore.
- 3872 Stephenson, Richard O**, Georgetown, Minn., b 8-11, 1871 to Nathaniel Stephenson, Louisa Brinton 291; m Eudora Dow 3-28, 1894, ch Ruth, Maurice D 3869, Walter A 3873, Wilford L 3874, C Willett 3861.

- 3873 Stephenson, Walter A**, b 12-2, 1897 to Richard O Stephenson 3872, Eudora Dow.
- 3874 Stephenson, Wilford L**, b 5-29, 1900 to Richard O Stephenson 3872, Eudora Dow.
- 3875 Stevens, Allen**, b 1901 to George Stevens, Emma Hodgson 1859.
- 3876 Stevens, Annie**, b 1903 to George Stevens, Emma Hodgson 1859.
- 3877 Stevens, Carrie**, b 1899 to Geo. Stevens, Emma Hodgson 1859.
- 3878 Stevens, Florence**, Sheridan, Ind., b 1897 to George Stevens, Emma Hodgson 1859.
- 3879 Stevens, Harry**, b 1906 to George Stevens, Emma Hodgson 1859.
- 3880 Stites, Alice**, to Rufus Stites, Rachel Hodgson 2141; m Leonard Wilson, ch Ruth 4118.
- 3881 Stites, Avander**, to John Stites 3890, Nannie Keeton.
- 3882 Stites, Charles**, to William Stites, Louisa Hodgson 2042; m Ida Milton, ch Myrtle 3897.
- 3883 Stites, Daisy E**, to James Stites 3889, Elizabeth Kendall.
- 3884 Stites, Dora**, to Rufus Stites, Rachel Hodgson 2141.
- 3885 Stites, Emma**, to Rufus Stites, Rachel Hodgson 2141.
- 3886 Stites, Franklin**, to William Stites, Louisa Hodgson 2042; m Ida Griffith.
- 3887 Stites, Frederick**, to William Stites, Louisa Hodgson 2042.
- 3888 Stites, Ida**, to William Stites, Louisa Hodgson 2042.
- 3889 Stites, James**, to William Stites, Louisa Hodgson 2042; m Elizabeth Kendal, ch Nellie E 3898, William D 3906, Daisy C 3883.
- 3890 Stites, John**, to Rufus Stites, Rachel Hodgson 2141; m Nannie Keeton, ch Tensie 3902, Avander 3881.
- 3891 Stites, John**, to William Stites, Louisa Hodgson 2042.
- 3892 Stites, Luna**, to William Stites, Louisa Hodgson 2042.
- 3893 Stites, Martin**, to William Stites, Louisa Hodgson 2042.
- 3894 Stites, Martin**, to Rufus Stites, Rachel Hodgson 2141.
- 3895 Stites, Mary**, to Rufus Stites, Rachel Hodgson 2141.
- 3896 Stites, Mattie**, to Rufus Stites, Rachel Hodgson 2141.
- 3897 Stites, Myrtle**, to Charles Stites 3882, Ida Milton.
- 3898 Stites, Nettie E**, to James Stites 3889, Elizabeth Kendall.
- 3899 Stites, Rose**, to William Stites, Louisa Hodgson 2042; m John Griffith, ch Laura 1444, Clarence 1439, Jason 1443.
- 3900 Stites, Ruth**, to William Stites 3905, Lura Petigru.

- 3901 Stites, Saphrona**, to William Stites, Louisa Hodgson 2042; m George Hews, ch Jesse 1570.
- 3902 Stites, Tensie**, to John Stites 3890, Nannie Keeton.
- 3903 Stites, Wallace**, to Rufus Stites, Rachel Hodgson 2141.
- 3904 Stites, Wallace**, to William Stites, Louisa Hodgson 2042.
- 3905 Stites, William**, to Rufus Stites, Rachel Hodgson 2141; m Lura Petigrue, ch Ruth 3900.
- 3906 Stites, Willam D**, to James Stites 3889, Elizabeth Kendall.
- 3907 Stoner, Delmar**, b 1906 to John Stoner, Maud Hodgson 2101.
- 3908 Stoner, Floyd**, b 1903 to John Stoner, Maud Hodgson 2101.
- 3909 Stout, Lawrence R**, Cavour, S. Dak., b 1-19, 1908 to Leonord R Stout, Mary E Fuller 1364.
- 3910 Sturdyvant, Alva**, to All Sturdyvant, Martha Fisher 1183.
- 3911 Sturdyvant, Arthur**, to Stephen Sturdyvant, Frances Fisher 1072.
- 3912 Sturdyvant, Della**, to Stephen Sturdyvant, Frances Fisher 1072; m Homer Hitt.
- 3913 Sturdyvant, Guss**, to All Sturdyvant, Martha Fisher 1183; m Clara Hennig.
- 3914 Sturdyvant, Lulu**, to All Sturdyvant, Martha Fisher 1183; m Marshall Jenks.
- 3915 Sturdyvant, Melvin**, to All Sturdyvant, Martha Fisher 1183.
- 3916 Sturdyvant, Mert**, to All Sturdyvant, Martha Fisher 1183; m Della Burns.
- 3917 Sturdyvant, Obediah**, to Stephen Sturdyvant, Frances Fisher 1072.
- 3918 Sullivan, Malinda**, to — Sullivan, Mary Fisher 1194.
- 3919 Summers, Alla M**, Browning, Mo., b 7-7, 1899 to Arthur Summers 3921, Mae H Mullins.
- 3920 Summers, Anna**, b 3-6, 1871 to Abner Summers, Mary Dillon 720.
- 3921 Summers, Arthur M**, Browning, Mo, b 9-10, 186- to Rufus B Summers, Caroline Dillon 499; m Mae H Mullins 8-16, 1893, ch Alla M 3919, Glenn R 3934, Una C 3942.
- 3922 Summers, Charles**, Kingman Co., Kas, b 8-21, 186- to Rufus B Summers, Catharine Dillon 499; m Amanda Beck 6-3, 1890, ch Edwin E 3928.
- 3923 Summers, Clara L**, b 8-28, 1860, d 2-8, 1908 to Rufus Summers, Catharine Dillon 499; m L P Nichols 8-3, 1881, ch Estella 3362, Bertha 3359, Floyd 3364, Walter 3369, Ralph 3368a, Leona 3366, Edith 3361, Ethel 3363, Marie 3368, Harold 3365, Clifford 3360.

- 3924 Summers, Clark W**, b 9-11, 1865 to Abner Summers, Mary Dillon 720; m Mary Starkey 2-9, 1889, ch Ethel 3930, Edna, Ralph 3939, Ruth 3941, Dorothea 3925.
- 3925 Summers, Dorothea**, b 11-27, 1903 to Clark W Summers 3924, Mary Starkey.
- 3926 Summers, Edith**, Denver, Col., b 11-15, 1888 to George W Summers 3933, Minnie Hauscours.
- 3927 Summers, Edward**, b 6-18, 1873 to Abner Summers, Mary Dillon 720; m Cornelia Linville 12-1, 1895, ch Ray 3940, James 3935, Ona 3938, Guss A.
- 3928 Summers, Edwin E**, Kingman Co., Kas., b 3-12, 1894 to Charles Summers 3922, Amanda Beck.
- 3929 Summers, Emma**, b 9-28, 1867 to Abner Summers, Mary Dillon 720
- 3930 Summers, Ethel**, b 5 28, 1891 to Clark W Summers 3924, Mary Starkey.
- 3931 Summers, Florence**, Green City, Missouri, b 7-6, 1873 to Rufus Summers, Catherine Dillon 499; m James W Stahl 12-19, 1894; ch Dwight M 3759, Cecil S 3758.
- 3932 Summers, Frank**, b 11-1, 1876 to Abner Summers, Mary Dillon 720; m Bertie Bankers 3-9, 1904, ch Mary N 3937.
- 3933 Summers, George W**, Denver, Col , b 2-3, 1858 to Rufus Summers, Catharine Dillon 499; m Minnie Hauscours 12-24, 1884, ch Edith 3926.
- 3934 Summers, Glenn R**, Browning, Missouri, b 1-11, 1897 to Arthur Summers 3921, Mae H Mullins.
- 3935 Summers, James**, b 3-15 1901 to Edward Summers 3927, Cornelia Linville.
- 3936 Summers, Martha**, b 7-19 1869 to Abner Summers, Mary Dillon 720.
- 3937 Summers, Mary N**, b 4-10, 1905 to Frank Summers 3932, Bertie Bankers.
- 3938 Summers, Ona**, b 2-20, 1902 to Edward Summers 3927, Cornelia Linville.
- 3939 Summers, Ralph**, b 4-20, 1895 to Clark W Summers 3924, Mary Starkey.
- 3940 Summers, Ray**, b 8-24, 1896 to Edward Summers 3927, Cornelia Linville.
- 3941 Summers, Ruth**, b 7-21, 1891 to Clark W Summers 3924, Mary Starkey.
- 3942 Summers, Una C**, Browning, Mo., b 7-7, 1899 to Arthur Summers 3921, Mae H Mullins.

- 3943 **Surface, Marvin H**, to Herbert Surface, Estella Johnson 2346.
 3944 **Surface, Oliver F**, to Herbert Surface, Estella Johnson 2346.
 3945 **Swain, Greeta**, b 12-13, 1900 to Ed Swain, Cora Tirrill 3961.

T

- 3946 **Talbot, Harry**, b 1885 to Samuel Talbot, Ellen Hodgson 1844.
 3947 **Taylor, Lulu**, to Samuel Taylor, Martha M ---; m Eugene Leonard 2557.
 3948 **Teagle, Alonzo**, to John Teagle, Hannah Frazier 1319.
 3849 **Tetter, Lena M**, b 11-3, 1898 to Samuel O Tetter, Cora B Foulk 1294.
 3950 **Tetter, Mary L**, b 8-28, 1902 to Samuel O Tetter, Cora B Foulk 1294.
 3951 **Thompson, Dale L**, b 1-16, 1904, to Lewis N Thompson, Mary M Stephenson 3868.
 3852 **Thompson, Mabel E**, b 5-14, 1906 to Lewis Thompson, Mary M Stephenson 3868.
 3953 **Thompson, Verar**, to Harvey Thompson, Maggie Norris 3370.
 3954 **Thompson, William M**, to Harvey Thompson, Maggie Norris 3370.
 3955 **Tipton, Irene J**, b 1-10, 1903 to Henry M Tipton, Minnie M Hicks 1580.
 3956 **Tipton, Phyllis M**, to Henry M Tipton, Minnie M Hicks 1580.
 3957 **Tirrill, Alcine**, b 3-13, 1908 to Haskell Tirrill 3965, Edith Roshong.
 3958 **Tirrill, Alma J**, McCook, Neb., 12-16, 1867, d 4-20, 1909 to J E Tirrill, Amanda Dillon 471; m 1-21, 1890 Albert Overman ch Fred 3388, Harry 3389, Allen 3386, Milton 3392, Clarence 3387, John 3390, Melvin 3391, Velma 3393.
 3959 **Tirrill, Arthur**, Pisgah, Iowa, b 9-3 1875 to J E Tirrill, Amanda Dillon 471; m 4-13, 1904 Arilla Swain ch Leo 3967.
 3960 **Tirrill, Berwadine**, b 3-1 1900 to Haskell Tirrill 3965, Edith Roshong.
 3961 **Tirrill, Cora**, Pisgah, Iowa, b 8-31, 1879 to J E Tirrill, Amanda Dillon 471; m 12-20, 1898 Ed Swain, ch Greeta 3945.
 3962 **Tirrill, Daniel**, E McCook, Neb., b 8-19, 1884 to J E Tirrill, Amanda Dillon 471; m 8-16, 1908 Estella Cox, ch Viola, Lester, Lawrence.
 3963 **Tirrill, Dappna**, 4-20, 1896 to Haskel Tirrill 3965, Edith Roshong.

- 3964 Tirrill, Haskell**, Maxwell, Neb., 4-30, 1870 to J E Tirrill, Amanda Dillon 471; m 7-20, 1845 Edith Roshong, ch Dappna 3964, Berwadiue 3960, Alcine 3957.
- 3965 Tirrill, Iva May**, b 8-29, 1907 to Thomas Tirrill 3970, Ella Morasch.
- 3966 Tirrill, Lawrence**, b 8-25, 1907, J E Tirrill, Amanda Dillon 471.
- 3967 Tirrill, Leo**, Pisgah, Iowa, b 1-21, 1905, to Arthur Tirrill 3959, Arilla Swain.
- 3968 Tirrill, Mary H**, Dillon, Ill., 9 8, 1823; m 9-21, 1856 John Dillon 652.
- 3969 Tirrill, Nora**, McCook, Neb., b 8 31, 1879, d 5-29, 1908 to J E Tirrill, Amanda Dillon 471; m Ira Kennedy 9-14, 1899, ch Vermie 2419, Maurice 2418.
- 3970 Tirrill, Thomas**, Boschor, Kas., b 10-17, 1872 to J E Tirrill, Amanda M Dillon 471; m 3-20, 1905 Ella Morasch, ch Iva May 3966.
- 3970a Tirrill, William**, Pekin, Ill., b 10-14, 1871 to J E Tirrill, Amanda Dillon 471; m 11-17, 1906 Nina Gray.
- 3971 Tisor, Albert L**, m Indianola Frazier 1323.
- 3972 Tisor, Doris W**, to Albert L Tisor 3971, Indianola Frazier 1323.
- 3973 Tisor, Fay M**, to Albert L Tisor 3971, Indianola Frazier 1323.
- 3974 Tisor, Hildreth L**, to Albert L Tisor 3971, Indianola Frazier 1323.
- 3975 Tisor, Lena B**, to Albert L Tisor 3971, Indianola Frazier 1323.
- 3976 Tobey, Elmer H**, to Samuel P Tobey, Mary Hodgson 2087; m Clara M Sterns.
- 3977 Tobey, Grace H**, to Walter S Tobey 3981, Mary Ackerman; m Edward W Yates, ch Robert L, 4160.
- 3978 Tobey, Helen M**, to Walter S Tobey 3981, Mary Ackerman; m Clement W West, ch Walter R 4094.
- 3979 Tobey, Frank B**, to Samuel Tobey, Mary Hodgson 2087.
- 3980 Tobey, Lewis R**, b 1889 to Walter S Tobey 3981, Mary Ackerman.
- 3981 Tobey, Walter S**, Augusta, Illinois, b 1858 to Samuel P Tobey, Mary Hodgson 2087; m Mary Ackerman, ch Hellen M 3978, Grace H 3977, Lewis R 3980.
- 3982 Torrence, Albert R**, to William Torrence 3990, Mary Reed 3521; m Anna McShane.
- 3983 Torrence, Catharine**, to William Torrence, Ellen Hodgson 1844.
- 3984 Torrence, Clifford E**, b 1893 to William H Torrence 3990, Mary Reed.

- 3985 Torrence, Cynthia**, Council Bluffs, Iowa, to William Torrence, Ellen Hodgson 1844.
- 3986 Torrence, Cynthia E**, b 1899 to William H Torrence 3990, Mary Reed.
- 3987 Torrence, Eliza O**, to William Torrence, Ellen Hodgson 1844.
- 3988 Torrence, Minnie**, b 1892 to William Torrence 3990, Mary Reed; m Lawrence McShane, ch Laura G 3178.
- 3989 Torrence, Olive**, Oakland, California, to William Torrence, Ellen Hodgson 1844; m George Garner, ch Frank H 1404, Theodore G 1405, Ada L 1402, Anna E 1403.
- 3990 Torrence, William H**, Blencoe, Iowa, b 1862 to William Torrence, Ellen Hodgson 1844; m Mary Reed 3521, ch Albert R 3982, Minnie E 3988, Clifford E 3984, Cynthia E 3986.
- 3991 Travis, Athol C**, to Ora C Travis 3996, Zelda M Wilson.
- 3992 Travis, Cloy**, to John M Travis, Florence Starbuck 3810; m Robert M Williams.
- 3993 Travis, Delmar C**, to Ora E Travis 3996, Zelda M Wilson.
- 3994 Travis, Florence E**, to John Travis, Florence Starbuck 3810; m Ira F Wilson.
- 3995 Travis, Lela N**, to John Travis, Florence Starbuck 3810.
- 3996 Travis, Ora E**, to John M Travis, Florence Starbuck 3810; m Zelda M Wilson, ch Athol C 3991, Delmar C 3993.
- 3997 Trimble, Ada**, b 4-16, 1887 to John E Trimble, Emily J Probasco 3460.
- 3998 Trimble, Alvin T**, b 7-28, 1876 to John E Trimble, Emily J Probasco 3460; m Margaret H Sands 2-14, 1902, ch Warren H 4004.
- 3999 Trimble, Cora**, b 9-7, 1889 to John E Trimble, Emily J Probasco 3460.
- 4000 Trimble Elbert C**, to John E Trimble, Emily J Probasco 3460; m Nina Fluegel 2-26, 1903.
- 4001 Trimble, Elsie**, b 3-26, 1893 to John E Trimble, Emily J Probasco 3460.
- 4002 Trimble, Eva**, b 6-8, 1882 to John E Trimble, Emily J Probasco 3460; m Ralph B Smith.
- 4003 Trimble, George M**, b 2-25, 1896 to John E Trimble, Emily J Probasco 3460.
- 4004 Trimble, Warren H**, b 5-14, 1904 to Alvin T Trimble 3998, Margaret H Sands.
- 4005 Trollop, Dora**, to Clinton Trollop, Ella Dillon 547; m H Clark.
- 4006 Trollop, Edward**, to Clinton Trollop, Ella Dillon 547.

- 4007 Trollop, Gertrude**, Peoria, Ill., to Clinton Trollop, Ella Dillon 547; m Charles Burlingame, ch Vera, Clifford 306, Henry 309, Franklin 308, Mildred 310, Elizabeth 307.
- 4008 Trollop, Lewis**, to Clinton Trollop, Ella Dillon 547.
- 4009 Trollop, Mildred**, to Clinton Trollop, Ella Dillon 547; m Walter Flint.
- 4010 Trollop, Sarah**, to Clinton Trollop, Ella Dillon 547; m Franklin Dillon.

U

- 4011 Usher, Charles C**, b 9-25, 1907, to William Usher, Minnie S Lovelace 3085.
- 4012 Usher, Charlotte M**, b 10-2 1902 to William Usher, Minnie S Lovelace 3085.
- 4013 Usher, Grace S**, b 2-9, 1905 to William Usher, Minnie S Lovelace 3085.
- 4014 Usher, Joseph H**, b 2-2, 1904 to William Usher, Minnie S Lovelace 3085.

V

- 4015 Valerius, Claude N**, to Michael Valerius, Ina M Brinton 288.
- 4016 Vance, Lamoyne**, b 1-20, 1904 to William Vance 4019, Grace J Davison 408.
- 4017 Vance, Leona**, b 1-6, 1901 to William Vance 4019, Grace J Davison 408.
- 4018 Vance, Stacy**, 10-12, 1899 to William Vance 4019, Grace J Davison 408.
- 4019 Vance, William**, m Grace J Davison 408.

W

- 4020 Wadman, Basil O**, to James M Wadman, Leonora Frazier 1331.
- 4022 Wagner, Clara L**, b 1899 to William Wagner, Clara Johnson 2341.
- 4023 Wagner, Delpha**, to Samuel Wagner, Mary Fisher 1190, m Frederick Bye, ch Mildred 311.
- 4024 Wagner, Elnor**, to Ross Wagner 4029, Pearl Steak.
- 4025 Wagner, Francis**, to Ross Wagner 4029, Pearl Steak.
- 4026 Wagner, Ira**, b 1889 to William Wagner, Clara Johnson 2341.
- 4027 Wagner, Princess M**, b 1892 to William Wagner, Clara Johnson 2341.

- 4028 **Wagner, Robert**, to Samuel Wagner, Mary Fisher 1160, m Grace —.
- 4029 **Wagner, Ross S**, to Sannel Wagner, Mary Fisher 1190; m Pearl Steak, ch Francis 4025, Elmor 4024.
- 4030 **Walden, Edith**, b 8-17, 1904 to Foster A Walden, Ettie M Hodgson 1871.
- 4031 **Walden, Irma**, b 10-12, 1902 to Foster A Walden, Ettie M Hodgson 1871.
- 4032 **Walden, Thomas F**, b 5-15, 1901 to Foster A Walden, Ettie M Hodgson 1871.
- 4033 **Walker, Ada**, b 9-13, 1852 to Harvey Walker, Hannah Davis 420.
- 4034 **Walker, Alice**, b 6-23, 1855 to Harvey Walker, Hannah Davis 420.
- 4035 **Walker, Anna**, b 4-7, 1861, d 7-14, 1901 to Enoch Walker, Clarissa Davis 415.
- 4036 **Walker, Clarissa**, b 3-1, 1870 to Harvey Walker, Hannah J Davis 420.
- 4037 **Walker, Elena**, to Thomas Y Walker, Nettie Ziegler 4205.
- 4039 **Walker, Emma**, b 2-25, 1863 to Enoch Walker, Clarissa Davis 415.
- 4040 **Walker, Fanny**, b 4-21, 1862 to Harvey Walker, Hannah J Davis 420.
- 4041 **Walker, Harvey**, b 9-9, 1867 to Enoch Walker, Clarissa Davis 415.
- 4042 **Walker, Hettie**, b 12-14, 1857 to Harvey Walker, Hannah J Davis 420.
- 4043 **Walker, Ina**, to Thomas Y Walker, Nettie Ziegler 4205.
- 4044 **Walker, Jennie**, b 6-19, 1865 to Harvey Walker, Hannah J Davis 420.
- 4045 **Walker, Lewis**, b 8-7, 1867 to Harvey Walker, Hannah J Davis 420.
- 4046 **Walker, Nora**, to Thomas Y Walker, Nettie Ziegler 4205.
- 4047 **Walker, Sarah**, b 11-12, 1859, d 12-15, 1895, to Enoch Walker, Clarissa Davis 415.
- 4048 **Walker, Thomas F**, b 11-12, 1857 to Enoch Walker, Clarissa Davis 415.
- 4049 **Wall, Isaiah**, Marion, Ind, to David Wall, Sarah Dwiggins 886.
- 4050 **Wall, Mills**, to David Wall, Sarah Dwiggins 886.
- 4051 **Wall, W W**, Marion, Ind., to David Wall, Sarah Dwiggins 886.
- 4042 **Walroth, Harold**, to Leonard Walroth 4054, Valeada Holmes.

- 4053 Walroth, Irene**, to Leonard Walroth 4054, Valeada Holmes.
- 4054 Walroth, Leonard**, to F W Walroth, Emma Hodgson 1861; m 4-22, 1904 Valeada Holmes, ch Harold 4052, Irene 4053.
- 4055 Walroth, Lurah**, to F W Walroth, Emma Hodgson 1861; m 12-25, 1905 Brank Jump.
- 4056 Watkins, Ava**, Ft. Madison, Ia., to John B Watkins, Almira Hodgson 1716.
- 4057 Watkins, Opal**, Ft. Madison, Ia., to John B Watkins, Almira Hodgson 1716.
- 4058 Waltman, ———**, to Fred Waltman, Elsie Bennet 122.
- 4059 Waltmire, Ada J**, to Milton Waltmire 477, Mary Robison.
- 4060 Waltmire, Alexander**, b 9-2, 1845, d 10 21, 1873 to Jerome Waltmire, Jane Bennet 137; m 12-26, 1869 Martha Vaughters, ch Ernest 4067, Otis.
- 4061 Waltmire, Almeron**, to John A Waltmire 4072, Atta Hatch.
- 4062 Waltmire, Apollos**, Pekin, Ill., b 10-31, 1858 to Jerome Waltmire, Jane Bennet 137; m Ida Hampson 10-31, 1883, ch Estella D 4068, Harry A 4070, Elsie W 4065.
- 4063 Waltmire, Charles R**, to Milton Waltmire 4077, Mary Robison.
- 4064 Waltmire, Elizabeth**, Denver, Col., b 11-1, 1849, d 3-21, 1904 to Jerome Waltmire, Jane Bennet 137; m Amos Johnson 12-11, 1867, ch Idella 2363, Bertha L 2338, Clara, Jerome, Clarence 2342.
- 4065 Waltmire, Elsie W**, to Apollos Waltmire 4062, Ida Hanson.
- 4066 Waltmire, Emma**, Colfax, Illinois, to John Waltmire; m 2-9, 1882 William Gaddis 1383.
- 4067 Waltmire, Ernest**, Wichita, Kas., to Alexander Waltmire 4060, Martha Vaughters.
- 4068 Waltmire, Estella D**, to Apollos Waltmire 4062, Ida Hanson.
- 4069 Waltmire, George W**, to Wickliffe Waltmire 4080, Addie Drake.
- 4070 Waltmire, Harry A**, to Apollos Waltmire 4062, Ida Hanson.
- 4071 Waltmire, Humphrey M**, to Wickliffe Waltmire 4080, Addie Drake.
- 4072 Waltmire, John A**, Delavan, Ill., b 6-28, 1868 to Jerome Waltmire, Jane Bennet 137, 1st m — — 10-13, 1892, ch Violet F; 2nd m Atta Hatch 7-26, 1894, ch Almeron 4061; 3rd m Lillian Hatch 11-5, 1895, ch Margaret 4075.
- 4073 Waltmire, John G**, to Wickliffe Waltmire 4080, Addie Drake.
- 4074 Waltmire, Jonathan J**, to Wickliffe Waltmire 4080, Addie Drake.

- 4075 **Waltmire, Margaret**, to John A Waltmire 4072, Lillian Hatch.
- 4076 **Waltmire, Mary A**, b 5-16, 1853 to Jerome Waltmire, Jane Bennet 137; m Henry Roberts 2-9, 1872, ch Elva 3583, James 3586, Emma 3584, Harvey 3585, Albert 3582.
- 4077 **Waltmire, Milton**, Carbondale, Kas., 9-30, 1847 to Jerome Waltmire, Jane Bennet 137; m Mary Robison 2-8, 1872, ch Charles R 4063; Ada Jane 4059.
- 4078 **Waltmire, Ollie A**, b 4-14, 1865 to Jerome Waltmire, Jane Bennet 137; m Albert Nichols 5-1, 1889, ch Alberta 3358, Lowell 3367.
- 4079 **Waltmire, Sarah M**, to Wickliffe Waltmire 4080, Addie Drake.
- 4080 **Waltmire, Wickliffe**, Peculiar, Missouri, b 4-10, 1856 to Jerome Waltmire, Jane Bennet 137; m Addie Drake 1-13, 1881, ch Sarah M 4079, John G 4073, George W 4069, Humphrey M 4071, Jonathan J 4074.
- 4081 **Wampler, Laura**, to — Wampler, Catherine I Edwards 906.
- 4082 **Wardell, Elmer H**, b 12-24, 1899 to Charles O Wardell, Minnie M Zumalt 4207.
- 4083 **Wardell, Leroy C**, b 11-7, 1898 to Charles O Wardell, Minnie M Zumalt 4207.
- 4084 **Wardell, Virgil E**, b 7-22, 1905 to Charles O Wardell, Minnie M Zumalt 4207.
- 4085 **Watson, Alonzo**, to Amos Watson, Keziah Hester 1540.
- 4086 **Watson, Minnie**, to Amos Watson, Keziah Hester 1540.
- 4087 **Watson, Oliver**, to Amos Watson, Keziah Hester 1540.
- 4088 **Watson, Wallace K**, to Amos Watson, Keziah Hester 1540.
- 4089 **Watts, Warren A**, to William W Watts, Laura M Hodgson 2017.
- 4090 **Weese, Clarissa**, to John Weese 4091, Mary Broadrick.
- 4091 **Weese, John**, to Henry Weese, Clarissa Fisher 1011; m Mary Broadrick, ch Clarissa 4090, Donald.
- 4092 **Wentworth, Emma F**, b 1890 to Ernest Wentworth, Edith Kilner 2466.
- 4093 **Wentworth, James F**, b 1892 to Ernest Wentworth, Edith Kilner 2466.
- 4094 **West, Walter R**, to Clement H West, Helen M Tobey 3978.
- 4095 **Whinnery, Edwin B**, to Zimri Whinnery 4099, Ann Braum.
- 4096 **Whinnery, Ella**, to Zimri Whinnery 4099, Ann Braum.
- 4097 **Whinnery, Eva**, to Zimri Whinnery 4099, Ann Braum.
- 4098 **Whinnery, Lorenzo**, to Zimri Whinnery 4099, Ann Braum.

- 4099 Whinnery, Zimri**, to Edwin Whinnery, Hannah Himes 1601; m Ann Braum, ch Lorenzo 4098, Eva 4097, Ella 4096, Edwin B 4095.
- 4100 White, Abigail**, to James F White, Aseneth Wright 4143.
- 4101 White, Amarilla**, to James F White, Aseneth Wright 4143.
- 4102 White, Francis**, to J F White, Adrenah Hodgson 1701.
- 4103 White, Isaac M**, to J F White, Adrenah Hodgson 1701; m H Clare Calhoun.
- 4104 White, John**, to James F White, Aseneth Wright 4143.
- 4105 White, Lena**, to J F White, Adrenah Hodgson 1701.
- 4106 White, Mary A**, to James White, Aseneth Wright 4143.
- 4107 White, Mary E**, to J F White, Adrenath Hodgson 1701.
- 4108 White, Phena**, to J F White, Adrenah Hodgson 1701.
- 4109 Williams, Alice E**, Chicago, Ill., b 10-27, 1905 to Charles A Williams, Alice M Elsworth 923.
- 4110 Williams, Floyd**, to W C Williams, Armina Orender 3379.
- 4111 Williams, Leuman E**, Chicago, Ill., b 6-1, 1908 to Charles A Williams, Alice Mae Elsworth 923.
- 4112 Wilmot, Ada**, to Stephen B Wilmot, Nellie Alexander 14.
- 4113 Wilmot, Charles**, to Stephen B Wilmot, Nellie Alexander 14.
- 4114 Wilmot, Clemantine M**, to Stephen B Wilmot, Nellie Alexander 14.
- 4114a Wilmot, William H**, to Stephen B Wilmot, Nellie Alexander 14.
- 4115 Wilmot, Clifford**, to Stephen B Wilmot, Nellie Alexander 14.
- 4116 Wilson, Etta**, Mackinaw, Ill, b 8-5, 1888 to Ben Wilson, Ophelia Wilson; m 3-14, 1907 Charles Smith.
- 4117 Wilson, Lillian B**, b 1905 to Edwin J Wilson, Chloe Starbuck 3802.
- 4118 Wilson, Ruth**, to Leonard Wilson, Alice Stites 3880.
- 4119 Wirges, Ada C**, Beatrice, Neb., b 4-28, 1880 to Peter Wirges, Mary Beaver 87.
- 4120 Wirges, Charles H**, Beatrice, Neb., b 8-11, 1882 to Peter Wirges, Mary Beaver 87.
- 4121 Wirges, Cora M**, Beatrice, Nebraska, to Peter Wirges, Mary Beaver 87.
- 4122 Wirges, Elizabeth**, Beatrice, Neb., b 9-28, 1886 to Peter Wirges, Mary Beaver 87.
- 4123 Wirges, Frank J**, Beatrice, Neb., b 6-2, 1889 to Peter Wirges, Mary Beaver 87.

- 4124 **Wirges, Frederick M**, Beatrice, Nebraska, b 11-12, 1893 to Peter Wirges, Mary Beaver 87.
- 4125 **Wirges, Lura**, Beatrice, Neb., b 1-11 1874 to Peter Wirges, Mary Beaver 87.
- 4126 **Wirges, Stella**, Beatrice, Nebraska, b 3-23, 1876 to Peter Wirges, Mary Beaver 87.
- 4127 **Wirges, Wilhelm P**, Beatrice, Neb., to Peter Wirges, Mary Beaver 87.
- 4128 **Wood, Charles T**, b 1892 to Francis G Wood, Ora E Reynolds 3555.
- 4129 **Wood, Cyrus E**, b 1889 to Francis G Wood, Ora E Reynolds 3555.
- 4130 **Wood, Earl D**, b 1901 to Francis G Wood, Ora E Reynolds 3555.
- 4131 **Wood, Fred E**, b 1896 to Francis G Wood, Ora E Reynolds 3555.
- 4132 **Wood, John F**, b 1891 to Francis G Wood, Ora E Reynolds 3555.
- 4133 **Wood, Merle V**, b 1901 to Francis G Wood, Ora E Reynolds 3555.
- 4134 **Wood, Oliver H**, b 1907 to Francis G Wood, Ora E Reynolds 3555.
- 4135 **Wood, Walter H**, b 1894 to Francis G Wood, Ora E Reynolds, 3555.
- 4136 **Worley, Barnett**, to Richard Worley, Emeline Hodgson 1855.
- 4137 **Wright, Alpheus**, to William Wright 4188, Frances Hudson.
- 4138 **Wright, Amanda**, to John G Wright 4169, Eliza J Smuch.
- 4139 **Wright, Amos**, to John G Wright 4169, Eliza J Smuch.
- 4140 **Wright, Arthur A**, to Asa Wright 4142, Rebecca Ruble.
- 4141 **Wright, Asa**, to Asa Wright 4142, Rebecca Ruble.
- 4142 **Wright, Asa**, b 9-9, 1826 to James Wright 4162, Abigail Starbuck 3789; m Rebecca Ruble 10-11, 1849, ch Gilbert 4156, Mary Ann 4181, Arthur 4140, James 4160, Della 4150, Walter 4186, Lyman 4175, Elva 4152, Margaret 4177, Jesse 4167, Asa 4141, Don 4151, Charles 4147.
- 4143 **Wright, Asenath**, b 7-12, 1818 to James Wright 4162, Abigail Starbuck 3789; m James White 4-24, 1845, ch Mary A 4106, Abigail 4100, Armilla 4101, John 4104.
- 4144 **Wright, Audra**, to Jefferson Wright 4165, Candace Dillon 492.
- 4145 **Wright, Casius**, to John Wright 4166, Neomi Furnace.
- 4146 **Wright, Charity**, b 10-10, 1790 d 12-23, 1837 to James Wright 4161, Sarah Hayworth; m 3-11, 1813 Luke Dillon 693.
- 4147 **Wright, Charles**, to Asa Wright 4142, Rebecca Ruble.
- 4148 **Wright, Cora**, to William Wright 4188, Frances Hudson.

- 4149 **Wright, Daisy**, to Jefferson Wright 4165, Candes Dillon 492.
- 4150 **Wright, Della**, to Asa Wright 4142, Rebecca Ruble.
- 4151 **Wright, Don**, to Asa Wright 4142, Rebecca Ruble.
- 4152 **Wright, Elva**, to Asa Wright 4142, Rebecca Ruble.
- 4153 **Wright, Frank**, to William Wright 4188, Frances Hudson.
- 4154 **Wright, George**, to William Wright 4188, Frances Hudson.
- 4155 **Wright, George**, to Isaac Wright, Abigail Dillon 455.
- 4156 **Wright, Gilbert**, to Asa Wright 4142, Rebecca Ruble.
- 4157 **Wright, Harvey M**, to John G Wright 4169, Eliza J Smuck.
- 4158 **Wright, Henry**, to William Wright 4188, Frances Hudson.
- 4159 **Wright, Isaac**, to Jehu Wright 4166, Neomi Furnace.
- 4160 **Wright, James**, to Asa Wright 4142, Rebecca Ruble.
- 4161 **Wright, James**, b 5-28, 1753; m Sarah Hayworth, ch Charity 4146.
- 4162 **Wright, James**, b 11-29, 1796, d 7-24, 1851 to John Wright, Margaret Reese; m 2-10, 1817 Abigail Starbuck 3789.
- 4163 **Wright, James**, to Isaac Wright, Abigail Dillon 455.
- 4164 **Wright, James**, to John G Wright 4169, Eliza J Smuck.
- 4165 **Wright, Jefferson**, b 2-23, 1844, d 5-27, 1896 to James Wright 4162, Abigail Starbuck 3789; m 8 7, 1870 Candes Dillon 492, ch Daisy 4149, Audra 4144.
- 4166 **Wright, Jehu**, b 2-14, 1820 to James Wright 4162, Abigail Starbuck 3789; m Neomi Furnace, ch Willis 4189, Isaac 4159, Lyman 4176, Casius 4145, Lydia A 4174.
- 4167 **Wright, Jesse**, to Asa Wright 4142, Rebecca Ruble.
- 4168 **Wright, Jesse**, to Isaac Wright, Abigail Dillon 455.
- 4169 **Wright, John G**, b 1-4, 1834 to James Wright 4162, Abigail Starbuck 3789; m Eliza J Smuck, ch Amos 4139, Amanda 4138, Mary 4180, James 4164, Lillie 4173, Laura 4170, William 4187, Harvey M 4157.
- 4170 **Wright, Laura**, to John G Wright 4169, Eliza J Smuck.
- 4171 **Wright, Lena**, to William Wright 4188, Frances Hudson.
- 4172 **Wright, Levi**, to William Wright 4188, Frances Hudson.
- 4173 **Wright, Lillie**, to John G Wright 4169, Eliza J Smuck.
- 4174 **Wright, Lydia A**, to Jehu Wright 4166, Neomi Furnace.
- 4175 **Wright, Lyman**, to Asa Wright 4142, Rebecca Ruble.
- 4176 **Wright, Lyman**, to Jehu Wright 4166, Neomi Furnace.
- 4177 **Wright, Margaret**, to Asa Wright 4142, Rebecca Ruble.

- 4178 Wright, Margaret**, Normal, Ill., b 2-23, 1831, d 6 8, 1892 to James Wright 4162, Abigail Starbuck 3789.
- 4179 Wright, Mary**, Normal, Ill., b 9-14, 1838 to James Wright 4162, Abigail Starbuck 3789; m 3-5, 1857 Levi Dillon 676.
- 4180 Wright, Mary**, to John G Wright 4169, Eliza J Smuck.
- 4181 Wright, Mary A**, to Asa Wright 4142, Rebecca Ruble.
- 4182 Wright, Ollie**, to William Wright 4188, Frances Hudson.
- 4183 Wright, Ora**, to William Wright 4188, Frances Hudson.
- 4184 Wright, Sarah A**, b 9-18, 1836 to James Wright 4162, Abigail Starbuck 3789; m Isaiah Griffith 7-7, 1858; ch Angelia, Earl 1441, Minnie 1445, Clark 1440; George G, Mande, Anna, Isa.
- 4185 Wright, Susanna**, Normal, Ill., b 12-17, 1828 to James Wright 4162, Abigail Starbuck 3789; 1st m Henry Ruble, ch Marilla 3656; 2nd m George Davison 9-8, 1866, ch Allen H 435, Frank E 436.
- 4186 Wright, Walter**, to Asa Wright 4142, Rebecca Ruble.
- 4187 Wright, William**, to John G Wright 4169, Eliza J Smuck.
- 4188 Wright, William**, b 7-5, 1841, d 8-7, 1905 to James Wright 4162, Abigail Starbuck 3789; m Frances Hudson, ch Henry 4158, Cora 4148, Ollie 4182, George 4154, Levi 4172, Frank 4153, Alpheus 4137, Lena 4171, Ora 4183.
- 4189 Wright, Willis**, to Jehu Wright 4166, Neomi Furnace.

Y

- 4190 Yates, Robert L**, to Edward W Yates, Grace H Tobey 3977.
- 4191 Yearwood, Alfred**, to Alfred Yearwood, Etta Mae Page 3401.
- 4191a Yearwood, Etta M**, b 1903 to Alfred Yearwood, Etta May Page 3401.
- 4192 Yearwood, John B**, b 1901 to Alfred Yearwood, Etta May Page 3401.
- 4193 Yearwood, Lucy E**, b 1898 to Alfred Yearwood, Etta May Page 3401.
- 4194 Yearwood, Manda**, b 1895 to Alfred Yearwood, Etta May Page 3401.
- 4195 Yearwood, Rachel A**, b 1893 to Alfred Yearwood, Etta May Page 3401.
- 4196 Yearwood, Susie H**, to Alfred Yearwood, Etta May Page 3401.
- 4197 Yocum, Dorothea E**, Grand Ridge, Ill., b 6-22, 1904 to J Arthur Yocum, Ethel M Hodgson 1870.
- 4198 Yocum, Harold A**, Grand Ridge, Ill., to J Arthur Yocum, Ethel M Hodgson 1870.

- 4199 **Young, Daniel**, to Eldridge Young, Ahinoam Fisher 968.
 4200 **Young, Mary**, to Eldridge Young, Ahinoam Fisher 968.
 4201 **Young, Jenny**, to Roy Young, Louella Miars 3226.
 4202 **Young, Ola L.**, to Roy Young, Louella Miars 3226.

Z

- 4203 **Ziegler, Albert**, to Charles Ziegler, Julia Hodgson 2012.
 4204 **Ziegler, Mahlon**, to Charles Ziegler, Julia Hodgson 2012, m
 Jennie ——.
 4205 **Ziegler, Nettie**, to Charles Ziegler, Julia Hodgson 2012, m
 Thomas Y Walker, ch Ina 4043, Nora 4046, Elena 4037.
 4206 **Ziegler, Nora**, to Charles Ziegler, Julia Hodgson 2012; m
 Thomas B Raybourn, ch Nettie 3516, Wilder 3517, Marguerite
 3515.
 4207 **Zumalt, Minnie M.**, to Daniel Zumalt, Clara Dillon 571; m Char-
 les O Wardell, ch Leroy C 4083, Elmer H 4082, Virgil E 4084.

ERRATA.

The following should read as here printed:

- 224 **Boyle, Albert**, parents given not correct. Parents unknown.
 457 **Dillon, Absalom**, date of birth wrong.
 527 **Dillon, Daniel**, date of birth as given should be date of death.
 777 **Dillon, Roy**, born 12-12, 1877 instead of 1-12, 1877.
 1036 **Fisher, Elizabeth**, duplicated No. 1042.
 1246 **Fisher, Susanna**, born 1-5, 1827, died 2-29, 1896, instead of on
 dates printed.
 502 **Dillon, Charity**, Urbana, Ill., married Daniel Prutsman instead
 of Daniel Rutsman; child, Lucy.
Prutsman, Lucy, Urbana, Ill., to Daniel Prutsman, Charity Dil-
 lon 502. (Omitted from list.)
 3424 **Pegg, Mary E.**, should read Achsah Hodgson 1695 instead of
 1965.
 2488 **Kinsey, Mary**, married Thos. Alexander 15.
 3523 **Reed, Willard H.**, mother, Geneva Hocket 1651, instead 1650.
 Same correction in 3524.

H 117 80



MAR 80



N. MANCHESTER,
INDIANA 46962

LIBRARY OF CONGRESS



0 018 458 867 5