

ANCESTRY AND DESCENDANTS
OF
DEACON DAVID BATCHELDER

HAMPTON FALLS, N. H.

GREENE

CS71

.B366

1902

No. CS71. B366 1902



PURCHASED FROM



Mary J. Greene.

ANCESTRY AND DESCENDANTS

OF

DEACON DAVID BATCHELDER

OF

HAMPTON FALLS, NEW HAMPSHIRE

BORN JANUARY 13, 1736

DIED MARCH 11, 1811

COMPILED BY HIS GREAT GRAND DAUGHTER

MARY J. GREENE

HAMPTON FALLS, N. H.:

PUBLISHED BY THE BATCHELDER REUNION ASSOCIATION

1902

1000
1000
1000

Erving M. Heath, Printer
Amesbury, Massachusetts

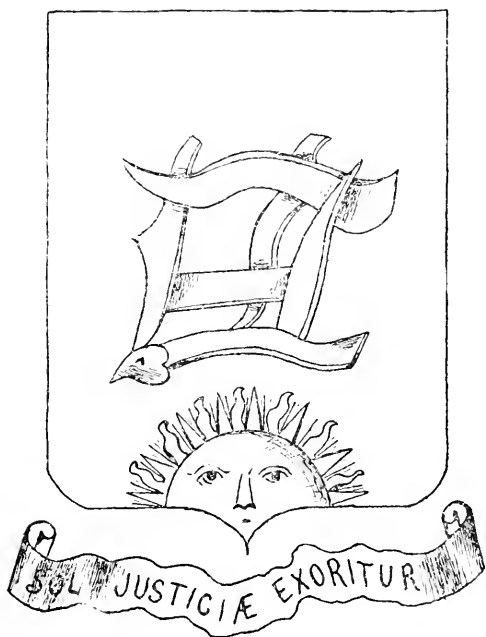

ARMS OF REV. STEPHEN BACHILER

PREFACE.

IN August, 1899, a meeting of the descendants of REUBEN and MOSES BATCHELDER, of Hampton Falls, was held at Dearborn Hall, in Seabrook, and it was voted to organize and hold meetings annually.

The suggestion that a list of these descendants be prepared and published in pamphlet form, grew into the larger plan of having a complete list of descendants of their father, Deacon DAVID BATCHELDER, who was one of the leading citizens of Hampton Falls in his day.

The task of compiling this volume was assigned to the Secretary of the Batchelder Reunion Association, with a committee to arrange for publication.

It has been thought desirable to prefix a short sketch of David's ancestry. In a work of this sort it is almost impossible to have no errors, but we hope they will not be found numerous. A few dates could not be obtained.

MARY J. GREENE.

HAMPTON FALLS, N. H., August, 1901.

ILLUSTRATIONS.

<i>Mary J. Greene</i>	<i>Frontispiece.</i>
<i>Homestead of Reuben Batchelder</i>	<i>Page 10</i>
<i>Residence of Moses Batchelder</i>	<i>10</i>
<i>Reuben and Betsy Batchelder</i>	<i>12</i>
<i>Lucy Batchelder Merrill</i>	<i>14</i>
<i>Moses Batchelder</i>	<i>16</i>
<i>Col. Nathaniel Batchelder</i>	<i>18</i>
<i>Rhoda Batchelder Abbott</i>	<i>20</i>
<i>Stephen Brown</i>	<i>22</i>
<i>Dolly Batchelder Brown</i>	<i>22</i>
<i>David Batchelder</i>	<i>24</i>
<i>Emery Batchelder</i>	<i>26</i>
<i>John Batchelder</i>	<i>28</i>
<i>Mr. and Mrs. Moses Emery Batchelder</i>	<i>30</i>
<i>Mrs. Nancy Batchelder Greene</i>	<i>32</i>
<i>Samuel Batchelder</i>	<i>36</i>
<i>John T. Batchelder</i>	<i>38</i>
<i>Benjamin Batchelder Clark</i>	<i>40</i>
<i>Levi E. Lane</i>	<i>46</i>
<i>John Batchelder Greene</i>	<i>54</i>
<i>The Nine Springs</i>	<i>66</i>

ANCESTRY.

THE Bachiler family was of Norman extraction. The name is first found on English registers in the thirteenth century.

I.

STEPHEN BACHILER, our first American ancestor, was born in England in 1561, entered St. John's College, Oxford, Nov. 17, 1581, and took his degree, Feb. 3, 1586. On July 15, 1587, he was instituted as Vicar of Wherwell in Hampshire. In 1605 he was ejected from his vicarage because of his religious views, but for some years preached when he found opportunity, as an Independent. In 1632 he came to America, and in 1638 founded the town of Hampton, New Hampshire. He was twice married in England. His second wife, Helen, died in Hampton, and about 1648 he made a third marriage, which proved unhappy. With his grandson, Stephen Sanborn, and family, he returned to England about 1655, and died at Hackney, near London, in 1660. He had six children by his first marriage.

1. Nathaniel, b. 1590; m. Hester Mercer.
2. Deborah, b. 1592; m. John Wing.
3. Stephen, b. 1594; entered Magdalen College, Oxford, in 1610, "aged 16."
4. Samuel, b. 1596; was a chaplain in Holland in 1620.
5. Theodate, b. 1598; m. Christopher Hussey; d. in Hampton, Oct. 20, 1649.
6. Anne, b. 1600; m. John Sanborne about 1619.

II.

NATHANIEL, eldest son of Rev. Stephen Bachiler, lived in England; married Hester Mercer of Southampton, a niece of Rev. John Priaulx, and had five children.

1. Stephen, b.—; a merchant in London, Eng., in 1685.
2. Anna, b.—; m. Daniel Du Cornet; d. before 1661.
3. Francis, b.—; res. England.
4. Nathaniel, b. about 1630; settled in Hampton, N. H.
5. Benjamin, b.—; res. England.

III.

NATHANIEL, grandson of Rev. Stephen, was born in England about 1630, came to America in early life and settled in Hampton. He married Dec. 10, 1656, Deborah, daughter of John Smith of Martha's Vineyard. She died March 8, 1676, and he married, second, Oct. 31, 1676, Mrs. Mary Wyman of Woburn, Mass., widow of John Wyman, and daughter of Rev. Thomas Carter. She was a cousin of his first wife. She died in 1688, and Oct. 23, 1689, he married Elizabeth, widow of John Knill, who survived him. He died Jan. 17, 1710, aged about eighty years. He had seventeen children, nine by the first marriage and eight by the second. He was a prosperous and prominent citizen of Hampton.

Children by the first wife:

1. Deborah, b. Oct. 12, 1657; m. Joseph Palmer; d—.
2. Nathaniel, b. Dec. 24, 1659; m. Elizabeth Foss; d. 1745.
3. Ruth, b. May 9, 1662; m. Deacon James Blake of Dorchester, Mass.; d. Jan. 11, 1752.
4. Esther, b. Feb. 22, 1665; m. Samuel Shaw; d. Jan. 24, 1715.
5. Abigail, b. Dec. 28, 1667; m. John Dearborn; d. Nov. 13, 1736.
6. Jane, b. Jan. 8, 1670; m. Benjamin Lamprey; d —.
7. Stephen, b. July 31, d. Dec. 7, 1672.
8. Benjamin, b. Sept. 19, 1673; m. Susanna Page; d. Jan. 12, 1718.
9. Stephen, b. March 8, 1676; m. Mary Dearborn; d. Sept. 19, 1748.

Children by second wife:

10. Mercy, b. Dec. 11, 1677; m. Samuel Dearborn; d —.
11. Mary, b. Sept. 18, 1679; d. young.
12. Samuel, b. Jan. 10, 1681; m. Elizabeth Davis; d—.
13. Jonathan, b. —; m. Sarah Blake; d—.
14. Theodate, b. —; m. Morris Hobbs; d—.
15. Thomas, b. —; m. 1st, Mary Moulton; 2d, Sarah Tuck; d. Feb. 10, 1764.
16. Joseph, b. Aug. 9, 1687; m. Mehetabel Marston; d. Oct. 26, 1750.
17. Mary, b. Oct. 16, 1688, died in infancy.

IV.

NATHANIEL, eldest son of Nathaniel and Deborah Batchelder, was born in Hampton, Dec. 24, 1659; married Elizabeth Foss of Portsmouth, N. H. Settled in Hampton Falls on part of the farm given to his father by Rev. Timothy Dalton, and died there in 1745. He had eight children. His wife was born in 1666, died Aug. 18, 1746.

Children:

1. Deborah, b. April 19, 1686; m. 1st, David Tilton of Hampton Falls; 2d, Dea. Jonathan Fellows of Ipswich, Mass; d —. Ten children.
2. Nathaniel, b. Feb. 19, 1690; m. Sarah Robie; d. Oct., 1723. Four children.
3. John, b. July 28, 1692; m. Abigail Cram. Settled in Kensington; d. March 16, 1753. Thirteen children.
4. Josiah, b. July 1, 1695; m. Sarah Page; inherited home-
stead; d. Oct. 9, 1759.
5. Jethro, b. Jan. 2, 1698; m. Dorothy Sanborn; d. May,
1723. Two children.
6. Nathan, b. July 2, 1700; m. Mary Tilton; settled in
East Kingston, N. H.; d. Mar. 17, 1755. Eight children.
7. Phineas, b. Nov. 1, 1701; m. Elizabeth Gilman; settled
in East Kingston; d. Jan. 16, 1793. Eleven children.
8. Ebenezer, b. Dec. 10, 1710; m. Dorothy —; settled in
East Kingston; d. 1784. Ten children.

V.

JOSIAH BATCHELDER, third son of Nathaniel and Elizabeth Batchelder, was born July 1, 1695. Married in 1722, Sarah, daughter of Francis and Hannah (Nudd) Page of North Hampton; inherited the homestead, and died Oct. 9, 1759. His wife was born Oct. 18, 1698, died in 1781. The cottage house built for and occupied by them in their early married life is still standing. They had six children. The youngest son, David, inherited the homestead.

Children :

1. Josiah, b. Nov. 25, 1725; d. Aug. 1748. He had a fever, and died begging for water. The use of cold water in fevers was strictly forbidden by doctors of that period.
2. Elisha, b. Feb. 10, 1727; m. Theodate Smith; settled in Hawke (now Danville), N. H.; d. Feb. 26, 1813. He had nine children. The eldest son, Josiah, settled in Andover, N. H. Nahum J. Batchelder, Master of N. H. State Grange, Lecturer of National Grange, and candidate for gubernatorial honors, is a grandson of Josiah.
3. Sarah, b. April 26, 1728; m. Stephen Healey; d. Sept. 13, 1821.
4. Nathaniel, b. Oct. 28, 1730; died, unmarried, Dec. 14, 1805. Lived on the homestead.
5. Reuben, b. July 30, 1732; m. Miriam Fifield; settled in Hawke (now Danville), N. H.; d. Feb. 5, 1776. Six children.
6. David, b. Jan. 13, 1736; m. 1st, Elizabeth Swett; 2d, Mary Emery; d. Mar. 11, 1811.



HOMESTEAD OF REUBEN BATCHELDER



RESIDENCE OF MOSES BATCHELDER

Built in 1837 on site of the old Batchelder mansion

DEACON DAVID BATCHELDER.

1.

DEACON DAVID BATCHELDER was born on the old homestead in Hampton Falls, Jan. 13, 1736, and died there March 11, 1811. He married July 24, 1760, Elizabeth, daughter of Benjamin and Elizabeth (Norton) Swett of Hampton Falls. She was born May 30, 1742, died of consumption Aug. 12, 1769. He married, second, Jan. 1, 1771, Mary, daughter of Moses and Lydia Emery of West Newbury, Mass. She was born April 25, 1741; d. Nov. 26, 1834. The first wife was a small, slender woman; the second was tall and stout. Both were notable housekeepers and of excellent families. He was a deacon of the Falls Church, as his father and grandfather had been before him; held many town offices, and was very prominent and influential in both church and town affairs.

Children by first wife:

2. Sarah, b. Jan. 26, 1762; m. David Swett; d. Apr. 23, 1821.
3. Elisha, b. June 10, 1763; m. Sarah Lane; d. Oct. 11, 1813.
4. Elizabeth, b. Jan. 13, 1765; m. Theophilus Sanborn; d. Aug. 28, 1835.
5. Josiah, b. Jan. 13, 1767; m. Dolly Sargent; d. Oct. 1815.
6. Hannah, b. Nov. 14, 1768; m. John Philbrick; d. Feb. 1843.

Children by second wife:

7. Mary, b. Jan. 16, 1772; m. Jeremiah Elkins; d. Apr. 16, 1851.
8. Lydia, b. Nov. 18, 1773; m. June 30, 1802, her cousin,

- Nathan, son of Elisha Batchelder, of Hawke (now Danville), N. H.; d. Aug. 30, 1806. No children.
9. Anna, }
 10. Rhoda, } b. Aug. 26, 1775, { m. Levi Lane; d. July 28,
 { 1848. { m. 1st, April 22, 1802,
 { Stephen Tilton, Jr., of Hampton Falls; m. 2d, March
 {
 { 29, 1825, Daniel Lovering, of North Hampton. She
 {
 { died in North Hampton, Feb. 6, 1847. No children.
11. Reuben, b. May 11, 1777; m. Betsey Tilton; d. March 7, 1868.
12. Dolly, b. Aug. 12, 1779; d. Aug. 3, 1851, unmarried.
13. Moses, b. Jan. 8, 1782; m. Abigail Drake; d. July 11, 1861.
14. Abigail, b. Oct. 4, 1784; m. March 15, 1825, Daniel Caldwell, of Augusta, Me.; d. Aug. 9, 1851. No children.

2.

SARAH BATCHELDER, daughter of David, was born Jan. 26, 1762; married Oct. 30, 1786, David Swett, of Hampton Falls, and died April 23, 1821.

Children [Swett.]:

15. Betsey, b. Oct. 25, 1787; d. —, 1817, unmarried.
16. Sarah, b. July 16, 1792; m. William Coffin; d. 1819.
17. Elbridge, b. July 12, 1798; d. young.

3.

ELISHA BATCHELDER, son of David, was born June 10, 1763; m. Sarah, daughter of Samuel and Hephzibah (Sleeper) Lane, of Hampton Falls; settled in Pittsfield, N. H., and died there Oct. 11, 1813. She was born in Hampton Falls, March 24, 1769; d. in Pittsfield, Feb. 27, 1819.

Children:

18. Nathaniel, }
 19. Ann, } b. Nov. 25, 1791 { m. Abigail Jenness; d.
 { Dec. 3, 1858. { d. Aug. 26, 1857, un-
 { married.



Rev. John Batchelder



BETSEY BATCHELDER

20. Samuel Lane, b. June 17, 1797; m. Mary A. Lane (41);
d. Sept. 16, 1858.

4.

ELIZABETH BATCHELDER, daughter of David, was born Jan. 13, 1765; married Dec. 16, 1784, Theophilus Sanborn, of Hampton Falls, son of Deacon Abner and Lucy (Lowell) Sanborn, and died Aug. 28, 1835. He was born Feb. 8, 1761; d. Oct. 7, 1826; was a Revolutionary soldier. She had a remarkably sweet disposition, was perfectly unselfish, always considerate of others.

Children [Sanborn]:

21. Green, b. June 26, 1785; m. Harriet Harrod; d. Jan. 21, 1836.
22. Lowell, b. Oct. 2, 1787; d. July 2, 1811. He was soon to have married Miss Sarah Gilbert, and at the request of his parents she made her home with them as a daughter for a long time. She afterwards married Peter Tilton, of Hampton Falls, but in her old age often spoke of Lowell Sanborn as "my first husband."
23. Sewell, b. Dec. 19, 1792; d. Jan. 13, 1793.
24. Cynthia, b. Sept. 13, 1795; m. Aaron Merrill; d. Jan. 28, 1861.
25. Thayer Sewell, b. Dec. 10, 1797; m. Deborah Ward; d. Aug. 9, 1874.
26. Adna, b. Aug. 10, 1801; m. Polly Barnard; d. Sept. 3, 1852.

5.

JOSIAH BATCHELDER, son of David, was born Jan. 13, 1767; married Feb. 17, 1803, Dolly Sargent, of Loudon, N. H., and settled in Loudon, where he died Oct. —, 1815.

Children:

27. Sally, b. Feb. 22, 1804; m. John Sanborn, of Loudon; d. Oct. 21, 1834. No children.
28. David, b. Sept. 29, 1805; d. Dec. 9, 1840, unmarried.

6.

HANNAH BATCHELDER, daughter of David, was born Nov. 14, 1768; married John Philbrick, of Hampton, son of Joseph and Abigail (Nay) Philbrick, and died in Franklin, N. H., at the home of her daughter, Mrs. Abigail Clark, Feb. —, 1843. He was born Jan. 20, 1754; died May 20, 1821; was a corporal in the Revolutionary army. The name was sometimes spelled Philbrook.

Children [Philbrick]:

29. Hannah, b. —, 1792; d. —, 1830, unmarried.
30. Webster, b. —, 1796; d. Jan. 12, 1817. A young man of great promise, much lamented.
31. Abigail, b. June 8, 1798; m. David Clark; d. Aug. 16, 1883.
32. John, b. —, 1801; d. Jan. 16, 1827, unmarried.
33. Betsey, b. —; m. Peter Quinn; d. Jan. 25, 1820. No children.
34. Sarah, b. —; d. Nov. —, 1832, unmarried.

7.

MARY BATCHELDER, daughter of David, was born Jan. 16, 1772; married —, 1793, Jeremiah Elkins, of Hampton, son of Capt. Henry and Mary (Moore) Elkins, and died in Hampton, April 16, 1851. He was born Feb. 14, 1770; died March 10, 1811.

Children [Elkins]:

35. Betsey Sweatt, b. July 2, 1794; m. Thomas Robie; d. June 5, 1855.
36. Mary, b. Sept. 8, 1796; m. 1st, Jonathan M. Locke; 2d, Ira Page; d. Oct. 20, 1876.
37. David Batchelder, b. Jan. 8, 1799; m. Mary Batchelder; d. Nov. 24, 1854.
38. Lydia, b. July 5, 1800; m. Simon Robie; d. Aug. 10, 1856.
39. Henry, b. Oct. 21, 1802; m. Miriam H. Colby; d. Jan. 19, 1871.



LUCY BATCHELDER MERRILL

9.

ANNA BATCHELDER, daughter of David, was born Aug. 26, 1775; married March 1, 1798, Dea. Levi Lane, of Hampton Falls, son of Jeremiah and Mary (Sanborn) Lane, and died July 28, 1848. He was born Feb. 14, 1774, died Nov. 28, 1864.

Children [Lane]:

40. Jeremiah, b. Jan. 10, 1799; m. Adaline Baker; d. June 27, 1876.
41. Mary Ann, b. March 1, 1801; m. 1st, Samuel L. Batchelder (20); 2d, John True; d. Dec. 19, 1873.
42. Sarah, b. May 23, 1803; d. Dec. 23, 1846, unmarried.
43. Emery, b. Oct. 13, 1805; d. June 2, 1806.
44. Rhoda, b. March 20, 1808; m. Isaiah Berry; d. June 12, 1867.
45. David Emery, b. March 2, d. March 10, 1810.
46. Nancy, b. Aug. 10, d. Sept. 7, 1811.
47. Abigail Batchelder, b. Oct. 4, 1813; d. Oct. 10, 1891, unmarried.
48. George Gilman, b. Aug. 3, 1816; d. Feb. 18, 1883, unmarried.
49. Levi Edwin, b. Feb. 5, 1819; m. 1st, Cynthia S. Lane; 2d, Ann Cashen; d. Nov. 27, 1900.

11.

REUBEN BATCHELDER, son of David, was born May 11, 1777; married Feb. 5, 1807, Betsey, daughter of Michael and Lucy (Burnham) Tilton, of Hampton Falls; settled on a farm in their native town, where he died March 7, 1868. She was born Nov. 9, 1782; died Nov. 29, 1857; a sweet and gentle woman, whose memory is cherished by her descendants. The Unitarians having gained a majority in the old church, he became one of the founders of the "First Evangelical Congregational Church of Seabrook and Hampton Falls," commonly known as the "Line Church," of which he was for twenty-eight years a deacon. His father, grandfather and great-grandfather had all held the office of deacon in the old church.

Children:

50. David, b. Nov. 1, 1808; m. Marianne H. Lane; d. Dec. 21, 1891.

51. Lucy, b. Nov. 14, 1810; m. Daniel Merrill, Dec. 10, 1846; d. Dec. 4, 1890. She had no children, but was a loving mother to her step-daughter. Abbie (Merrill) Evans had a large family, to whom Lucy was a kind and beloved grandmother.
52. Emery, b. Sept. 18, 1812; m. Dorothy A. Dearborn; d. July 29, 1897.
53. Rhoda, b. Aug. 24, 1814; m. Sylvester Abbott; d. Apr. 8, 1895.
54. Dolly, b. Sept. 16, 1816; m. Stephen Brown; d. Oct. 26, 1865.
55. John, b. Nov. 11, 1818; m. M. Izette Greene.
56. Nathaniel, b. July 27, 1821; d.— 1822.

13.

MOSES BATCHELDER, son of David, was born Jan. 8, 1782; married Jan. 5, 1809, Abigail, daughter of Samuel and Mary (Jeness) Drake, of Hampton; inherited the homestead, and died there July 11, 1861. She was born in Hampton, Sept. 24, 1784, died Jan. 17, 1872. Through her ancestor, Robert Drake, who settled in Hampton in 1651, she was descended from one of the best families in Devon County, England, and was herself a woman of sterling worth, a fitting mate for her husband. When the old church was broken up by dissensions and became Unitarian, he was one of the most prominent leaders in uniting with the Congregationalists of Seabrook, and with his brother Reuben, Col. Jacob Noyes and Dr. Edward Dearborn, built the "Line" meeting-house and helped to establish the church and society. He was a prosperous farmer, and in 1837 built a new house, tearing down the old Batchelder mansion built by his great-grandfather. He represented the town in the Legislature of 1834. His death was caused by an accident at his mill.

Children:

57. Josiah, b. March 23, 1810; m. Naney Young; d. May 31, 1886.
58. Mary, b. Dec. 24, 1811; d. March 30, 1894, unmarried; a long life of Christian service.



Moses Bachelard

59. Samuel, b. June 15, 1813; m. Abigail K. Noyes; d. Oct. 13, 1858.
60. Aaron, b. Feb. 26, 1815; d. Aug. 17, 1848, unmarried. His death resulted from an injury received at his father's mill. Long months of suffering were borne with Christian fortitude.
61. Nancy, b. April 21, 1818; m. Silas Greene; d. Oct. 5, 1883.
62. Moses Emery, b. July 12, 1823; m. Sarah A. L. Batchelder (67).
63. Elizabeth, b. Feb. 7, 1828; resides on the old homestead, unmarried.
64. John Thayer, b. June 1, 1829; m. Emma Miles; d. Dec. 12, 1900.

THIRD GENERATION.

16.

SARAH SWETT (Sarah, David,) was born in Hampton Falls, July 16, 1792; married March 6, 1814, William Coffin, of Newburyport, Mass., and died — 1819. He was born June 26, 1783, died —.

Children [Coffin]:

65. Helen Maria, b. Feb. 12, 1815; d. in Hampton Falls, Aug. 25, 1835, unmarried.
66. David, b. Dec. 1, 1817; m. Jane Burches in 1851, and was for some years engaged in hotel keeping. She died in California, Jan., 1887. He died in Hampton, July 10, 1897. His home was in Malden, Mass. No children

18.

COL. NATHANIEL BATCHELDER (Elisha, David,) was born in Pittsfield, N. H., Nov. 25, 1791; married May 10, 1820, Abigail, daughter of John Jenness, of Pittsfield; died Dec. 3, 1858, in consequence of injuries received while felling a

tree. She was born in 1792, died Feb. 5, 1851. He was a farmer and stock raiser in Pittsfield, was enterprising, prosperous and influential.

Children:

67. Sarah Ann Lane, b. March 14, 1822; m. Moses E. Batchelder (62).
68. John Jenness, b. June 16, 1824; m. 1st, Melinda A. Green, 2d, Mary T. Thorndike; d. Aug. 23, 1898.
69. Samuel Elisha, b. Feb. 24, 1828; m. Sarah M. Clark; d. July 3, 1893.
70. Abbie Jenness, b. Dec. 21, 1829; m. Jeremiah T. Clough.
71. David B., b. Sept. 5, 1834; m. 1st, Abbie M. Bailey, 2d, Gertrude Wardwell.

20.

SAMUEL L. BATCHELDER (Elisha, David,) was born in Pittsfield, N. H., June 17, 1797; married Jan. 13, 1823, his cousin, Mary Ann (41), daughter of Levi and Anna (Batchelder) Lane, of Hampton Falls; lived on his father's homestead in Pittsfield, and died there Sept. 16, 1858. She was born in Hampton Falls, March 1, 1801; married 2d, Nov. 2, 1864, Deacon John True, of Pittsfield, and died Dec. 19, 1873.

Children:

72. Mary Elizabeth, b. Dec. 19, 1823; m. Noah Ward Drake.
73. Sarah Jane, b. Dec. 23, 1830; m. Walter B. Drake.
74. Edwin Elisha, b. July 1, 1833; d. Aug. 3, 1860, unmarried.

21.

GREEN SANBORN (Elizabeth, David,) was born in Hampton Falls, June 26, 1785; married July 8, 1814, Harriet, daughter of Benjamin Harrod, of Newburyport, Mass.; was a sea captain for many years, but ill health obliged him to retire from the business; died in Newburyport, Jan. 21, 1836.

Children:

75. Harriet, b. Sept. 11, 1819; d. 1819.
76. Harriet Harrod, b. Dec. 6, 1825; d. July 8, 1843, unmarried.



COL. NATHANIEL BATCHELDER

24.

CYNTHIA SANBORN (Elizabeth, David,) was born in Hampton Falls, Sept. 13, 1795; married June 26, 1817, Aaron Merrill, of Hampton Falls, son of Aaron and Mercy (Leavitt) Merrill, and died Jan. 28, 1861. He was born Jan. 12, 1789; died Jan. 26, 1860.

Children [Merrill]:

77. Lowell Sanborn, b. April 20, 1819; d. Apr. 13, 1820.
78. Elizabeth Swett, b. Sept. 12, 1821; d. in Lynn, Mass., Dec. 30, 1886, unmarried; buried in Hampton.
79. William Theophilus, b. Aug. 13, 1824; married Mrs. Anna M. Lyon; d. Jan. 22, 1897.
80. George Stedman, b. July 6, 1826; m. Phebe A. Johnson; d. Jan. 5, 1897.
81. John Q. Adams, b. April 18, 1828; m. Ellen Doughty; d. April 20, 1872. No children.
82. Lowell Francis, b. April 20, 1830; m. Clara F. Leavitt; d. Oct. 4, 1899.
83. Martha Ann, b. May 25, 1832; m. Andrew J. Bacon.
84. Mary Augusta, b. June 11, 1836; m. John B. Shaw; d. April 14, 1872.

25.

THAYER S. SANBORN (Elizabeth, David,) was born in Hampton Falls, Dec. 10, 1797; married Sept., 1822, Deborah, daughter of Capt. Thomas and Lydia (Garland) Ward, of Hampton, and died Aug. 9, 1874. She was born March 10, 1804, died March 23, 1858. He inherited the old homestead, originally settled by Lieut. John Sanborne, grandson of Rev. Stephen Bachiler. He was an influential citizen, was representative in 1841-2, and held various town offices.

Children:

85. Harriet Ward, b. Jan. 22, 1823; m. Dr. Edwin P. Grosvenor; d. Sept. 7, 1863.
86. Thomas Lowell, b. June 7, 1826; m. H. Elizabeth Green; d. Sept. 8, 1866.
87. Joseph Thayer, b. April 21, 1828; m. 1st, Mary A. P. Brown, 2d, Eliza B. Janvrin; d. Oct. 22, 1890.

88. Marcia Ward, b. Sept. 16, 1834; m. Rev. Daniel Phillips, of North Chelmsford, Mass., Oct. 3, 1885; d. June 4, 1896. She was very successful as a school teacher; as daughter, sister, and wife, untiringly devoted to her family; helpful and considerate to all; an ideal wife for a minister.
89. Elizabeth Helen, b. Nov. 11, 1837; d. Feb. 13, 1855.
90. James Henry, b. June 28, 1843; m. Mrs. H. E. Sanborn; d. Oct. 18, 1878.

26.

ADNA SANBORN (Elizabeth, David,) was born in Hampton Falls, Aug. 10, 1801; married May 10, 1827, Polly Barnard, of Amesbury, Mass.; lived on the Gov. Weare place in Hampton Falls for some years, then removed to Salisbury, Mass., where he died Sept. 3, 1852. His wife was born Sept., 1809; married 2d, Benjamin French, and died Sept., 1888.

Children:

91. Theophilus, b. May 6, 1828; m. Mary E. Dow; d. July, 1864.
92. Hannah Elizabeth, b. June 6, 1829; m. Elias P. Collins, of Salisbury, Mass.; d. Oct. 6, 1886.
93. David Barnard, b. June 14, 1831; m. Sarah J. Morrill; d. Jan. 16, 1892.
94. Charles Chase, b. Dec. 25, 1832; m. Mary A. Bartlett.
95. John William, b. Oct. 12, 1837; m. Sarah Hale; d. Feb. 6, 1891.
96. Francis Adna, b. Aug. 5, 1842; d. Oct. 6, 1862.
97. Susan Mary, b. May 20, 1845; d. Aug. 2, 1851.

31.

ABIGAIL PHILBRICK (Hannah, David,) was born in Hampton, June 8, 1798; married Feb. 2, 1824, David Clark, of Sanbornton (now Franklin), N. H., and died Aug. 16, 1883. He was born in Sanbornton, Jan. 5, 1793, son of John and Anna (Huntoon) Clark, died in Tilton, N. H., May 27, 1882. He was for nearly fifty years a blacksmith at Cross's Mills in Franklin, and made the first steel pen in the country, but did



RHODA BATCHELDER ABBOTT

not think it worth while to get a patent. In 1874 they moved to Tilton.

Children [Clark]:

98. Ann Elizabeth, b. May 12, 1825; d. Aug. 28, 1826.
99. Ann Webster, b. June 4, 1827; m. Nelson W. Morse; d. Feb. 5, 1864.
100. Benjamin Batchelder, b. March 14, 1829; m. Mary A. Eaton; d. Aug. 6, 1894.
101. John Webster, b. Aug. 14, 1831; m. Susan E. Crane; d. Feb. 4, 1870.
102. Sarah Elizabeth, b. Nov. 24, 1833; m. Thomas Scott French; d. Sept. 12, 1891.
103. Jeremiah Gove, b. Oct. 19, 1835; m. 1st, Isabel C. Carbee, 2d, Ellen S. French; d. Feb. 18, 1901.
104. David Sweatt, b. Aug. 27, 1837; m. Mary F. Clark; d. Aug. 3, 1868.
105. Samuel Adams, b. Dec. 16, 1841; m. Martha F. Folsom; d. Nov. 26, 1885.

35.

BETSEY S. ELKINS (Mary, David,) was born in Hampton, July 2, 1794; married Dec. 11, 1826, Thomas Robie, of North Hampton, and died June 5, 1855. He was born Sept., 1783, died April 4, 1872; son of John and Mary (Garland) Robie.

Children [Robie]:

106. John Henry, b. June 28, d. Oct. 15, 1827.
107. Jeremiah Henry, b. July 15, 1828; m. Hannah P. Seavey, May 20, 1852; lived on the old Robie homestead in North Hampton; d. May 14, 1901. No children.
108. Mary Elizabeth Ann, b. Jan. 5, 1830; m. Washington Parker, of Quincy, Mass., March 22, 1849; d. Dec., 1864. No children.

36.

MARY ELKINS (Mary, David,) was born in Hampton, Sept. 8, 1796; married 1st, Jan. 24, 1822, Jonathan M. Locke, of Hampton, son of Nathaniel and Lydia (Page) Locke, born

in 1794, died Dec. 19, 1832; second, Dec., 1834, Ira Page, of Hampton, son of Samuel S. and Lydia (Lane) Page, born Jan. 18, 1802, died Sept. 13, 1886. She died Oct. 20, 1876.

Children [Locke]:

109. Jeremiah, b. May 24, 1824; m. Mary E. Weare.

[Page]:

110. Infant, b. and d. April, 1837.

111. John Ira, b. Oct. 2, 1839; m. Sarah M. Garland.

37.

DAVID B. ELKINS (Mary, David,) was born in Hampton, Jan. 8, 1799; married June 3, 1828, Mary, daughter of John and Abigail (Prescott) Batchelder, of North Hampton. She was born Feb. 21, 1804, died Aug. 24, 1870. They lived on the Elkins homestead, at Bride Hill, in Hampton. He was killed by falling from the beams in his barn, Nov. 25, 1854. He was a deacon of the Hampton Congregational Church, and a valued citizen of the town.

Children:

112. Mary Batchelder, b. April 1, 1829; m. Albert Wilson, of Kittery, Maine, April 27, 1856; d. March 28, 1902. No children.

113. David Henry, b. June 5, 1831; m. Mary E. White; d. Dec. 16, 1874.

114. Daniel Webster, b. March 18, 1833; m. Annie M. Walker; d. May 27, 1883.

115. John, b. June 5, 1838; d. March 25, 1842.

116. Sarah Elizabeth, b. May 28, 1843; m. 1st, Fabyan P. Drake; 2d, William A. Fernald.

38.

LYDIA ELKINS (Mary, David,) was born in Hampton, July 5, 1800; m. — Simon Robie, of North Hampton, son of John and Mary (Garland) Robie, and died Aug. 10, 1856. He was born in 1800, died Oct. 4, 1845. They lived on a part of the Robie homestead in North Hampton.

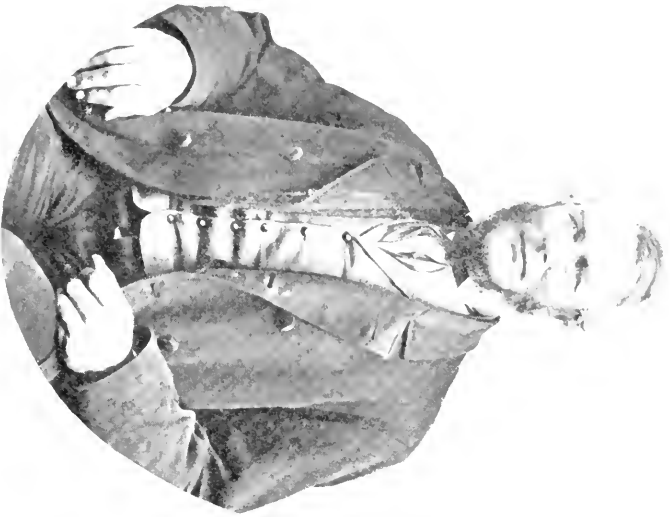

STEPHEN BROWN



DOLLY BATCHELDER BROWN

Children [Robie]:

117. David Henry, b. Nov. 24, d. Dec. 18, 1824.
 118. David Emery, b. Nov. 20, 1825; m. Annie Rose; d. Oct. 25, 1862. No children.
 119. Abigail Caldwell, b. June 14, 1828; m. Francis Newcomb; d. May 10, 1864,
 120. John William, b. Sept. 18, 1830; m. Elizabeth S. Mulford; d. July 4, 1878.
 121. Simon, b. Feb. 9, 1833.

39.

HENRY ELKINS (Mary, David,) was born on the old family place at Bride Hill in Hampton, Oct. 21, 1802; married July 5, 1835, Miriam Hoit, daughter of Obadiah and Miriam (Hoit) Colby, of Amesbury, Mass. She was born June 30, 1802, died July 31, 1883. He went to Amesbury in his younger days and learned the tanners' and curriers' trade, then returned to Hampton and carried on that business with his brother David. Soon after his marriage he sold his share of the home place to his brother, and in February, 1836, removed to North Hampton, where he bought the old Smith farm and turned his attention entirely to farming, in which occupation he was quite successful. He first joined the Congregational Church in North Hampton, but in 1848 he united with the Methodist Episcopal Church at Hampton, of which he was an active and prominent member, serving as Steward from 1848 till his death, January 19, 1871. It was a remarkable coincidence that his death was caused as his brother David's had been, more than sixteen years before, by a fall from the high beams of his barn. He was an honored and respected citizen, a man of sterling integrity and uprightness. In personal appearance he strongly resembled the poet Whittier, this likeness being probably an inheritance from their Batchelder ancestry.

Children:

122. Mary Colby, b. May 18, 1836; m. John N. Chase.
 123. Lydia Ann, b. Jan. 10, 1838; d. Nov. 22, 1866, unmarried.

124. John Henry, b. May 3, 1841; member Co. M, First R. I. Cavalry; killed in battle at Aldie, Va., June 18, 1863.
125. Sarah Ellen, b. March 25, 1844; m. 1st, George A. Tate, 2d, Frank Glover.

40.

JEREMIAH LANE (Anna, David,) was born in Hampton Falls, Jan. 19, 1799; married April 16, 1814, Adaline Baker, of Hampton Falls; he was a school teacher; lived in his native town till 1856, when he bought a farm in Candia, N. H., and removed there; died suddenly of heart disease June 27, 1876. She was born in Bedford, N. H., Dec. 31, 1819, died in Candia, May 24, 1900.

Children:

126. Mary, b. April 6, 1845; d. May 5, 1866, unmarried.
127. Emily, b. Aug. 8, 1847; res. Manchester, N. H.
128. Sarah Annie, b. Sept. 24, 1849; res. Manchester, N. H.
129. Jeremiah, b. July 13, 1852; m. Jennie Lang.
130. George, b. Feb. 27, 1856; d. Aug. 3, 1862.
131. George Edwin, b. April 24, 1862; m. Carrie McPherson.

44.

RHODA LANE (Anna, David,) was born in Hampton Falls, March 20, 1808; married June 2, 1835, Isaiah Berry, of Pittsfield, N. H.; died June 12, 1867. He was born Feb. 2, 1803; died April 2, 1879.

Child [Berry]:

132. Emily Ann, b. March 6, 1838; m. Charles A. Hill; d. March 5, 1895.

49.

LEVI E. LANE (Anna David,) was born in Hampton Falls, Feb. 5, 1819; married April 17, 1849, Cynthia S., daughter of Dearborn and Hannah (Merrill) Lane, of Hampton Falls. She was born July 10, 1817, died Oct. 9, 1872. He married, second, Feb. 9, 1875, Ann, daughter of William



DAVID BATCHELDER

Cashen, born July 26, 1838, died May 5, 1887. He died Nov. 27, 1900. He was a prominent citizen, much respected for his clear judgment and knowledge, and was representative in 1866-7.

Child:

133. Annie, b. Nov. 20, 1855; m. Charles F. Wadleigh.

50.

DAVID BATCHELDER (Reuben, David,) was born in Hampton Falls, Nov. 1, 1808; married Oct. 3, 1837, Marianne Hart, daughter of Francis and Ann (Davis) Lane. She was born in Pawtucket, R. I., Jan. 18, 1815; now resides in Amesbury, Mass. When twenty-one years of age he began to work for the the stage company, on the line between Boston and Portland, which passed through Hampton Falls. After the Eastern railroad was built he ran a coach from Amesbury to Newburyport until the Amesbury branch road was completed, then for some time ran an express route from Amesbury to Boston. He was postmaster at Amesbury for eight years, receiving his appointment during Lincoln's administration. He was active in church work, and for many years was a deacon in the Congregational church at Amesbury. He was much interested in genealogy and well versed in local traditions. He died in Amesbury, Dec. 21, 1891.

Children:

134. Francis Reuben, b. Oct. 11, 1838; m. Martha E. Brown; d. May 17, 1902.

135. William Alvah, b. April 23, 1840; d. June 2, 1845.

136. Caroline Caldwell, b. June 25, 1842; m. George W. Cate, Jan. 1, 1873. He was born in Northwood, N. H., March 10, 1834; graduated at Dartmouth College in 1861; studied law; admitted to the bar in 1865; removed to Amesbury in 1866 and still resides there; has been for some years Judge of the Second District Court of Essex Co. They have no children.

137. Elizabeth Tilton, b. March 25, 1844; res. Amesbury.

138. Joseph Lane, b. May 21, 1847; res. Amesbury.

139. Ann Davis, b. Jan. 4, 1849; m. Charles W. Bailey.

140. Lucy Lawson, b. June 26, 1853; d. Dec. 25, 1900, unmarried; was a teacher in the Amesbury schools, very popular and successful.
141. Mary Prescott, b. Dec. 5, 1857; m. Fred. A. Brown.

52.

EMERY BATCHELDER (Reuben, David,) was born in Hampton Falls, Sept. 18, 1812; married Dec. 18, 1838, Dorothy Ann, daughter of Simon N. and Hannah (Towle) Dearborn, of Hampton; settled in Hampton Falls, building a house near his father's; was one of the original members of the Line church and helped to raise the building; was chosen deacon in 1868, to succeed his father, which office he held until his death, July 29, 1897. He was very active in church work, and seldom absent from church services. He represented the town in the legislatures of 1868 and 1869. He was noted for his great knowledge of local history. Mrs. Batchelder was born in Hampton, Sept. 23, 1817, died in Hampton Falls, May 15, 1901. She was noted for her love of flowers and her great success in their cultivation. It was her custom each spring to put balls of cotton batting on her rose bushes for the birds to use in building their nests.

Children:

142. Charles Emery, b. Oct. 7, 1839; m. Lucy M. Tarr; d. Sept. 24, 1873.
143. Anna Elizabeth, b. June 22, 1844; m. Homer B. Craine, Aug. 31, 1867; he died Sept. 15, 1902. No children. Res. Amesbury Mass.
144. John Abbott, b. April 4, 1846; m. Angie Woodward.
145. Ellen Prescott, b. Feb. 1, 1848; m. Irving H. Lamprey.
146. Abbie Caldwell, b. April 9, 1852; m. Cyrus W. Brown.
147. David Fremont, b. Dec. 11, 1855; m. Helen F. Brown.
148. Mary Lord, b. Aug. 31, 1858; m. John L. Brown; d. Jan. 27, 1900.

53.

RHODA BATCHELDER (Reuben, David,) was born in Hampton Falls, Aug. 24, 1814; married Nov. 5, 1845, Sylvester Abbott, of Andover, Mass., and died in Andover, April 8,



EMERY BATCHELDER

1895. He was born Feb. 26, 1803; died Oct. 29, 1875. Rhoda Batchelder Abbott, the second daughter and fourth child of Reuben and Betsey Batchelder, spent the greater part of her life in Andover. She had many cares besides her own family; the aged father of her husband, two invalid sisters, a brother left in his old age, with no family of his own, and another sister who was unable to aid herself, all in turn were cared for by Rhoda, always with loving devotion and self-sacrifice. Her husband died when she was in the prime of life, and the care and support of the family devolved upon her. She possessed remarkable business ability, which was shown in efficient management of her own affairs. Above all, she was a loving, faithful servant of her chosen Lord and Master. Her oldest daughter, Caroline Brown, was married in 1875 to J. H. Hewes, and lived her married life in Cincinnati, Ohio. Her life there was only six short happy years, and it seemed to her dear ones that she could not be spared, but the Master called her to His home above. Her youngest daughter, Mary Smith, was the comfort of her last days, but she was called Home before her mother's life here was finished. Of her, too, it seemed as if she could not be spared, but the Lord knew best, and loving friends submitted to the Everlasting love, who loves unto the end.

Children [Abbott]:

- 149. Caroline Brown, b. Sept. 23, 1846; m. J. H. Hewes; d. April 25, 1881.
- 150. Horace Sylvester, b. Nov. 6, 1848; d. Aug. 13, 1849.
- 151. Elizabeth Batchelder, b. July 27, 1850; m. Samuel H. Bailey.
- 152. Mary Smith, b. June 8, 1854; d. Sept. 23, 1893, unmarried.

54.

DOLLY BATCHELDER (Reuben, David,) was born in Hampton Falls, Sept. 16, 1816; married Dec. 2, 1840, Stephen Brown, of Kensington, N. H., son of Capt. Stephen and Susan Brown, and died in Kensington, Oct. 26, 1865. Her husband married, second, Esther Lamprey, of Kensington. He was born Feb. 4, 1817, died July 7, 1900. He was prominent in

town and church affairs, had represented the town in the legislature and had held numerous town offices.

Children [Brown]:

153. John, b. Dec. 23, 1841; m. Abbie Remick, of Concord, N. H., Dec., 1897. She died Feb. 3, 1898. No children.
154. Amos, b. March 9, 1843; m. Abbie A. Brown.
155. Emery, b. Jan. 16, 1845; m. Addie Briggs, Dec. 25, 1897; res. Durango, Colorado.
156. Joseph, b. Sept. 24, 1846; m. Emma Pettingell.
157. David, b. Jan. 7, 1849; m. Ellen F. Hilliard.
158. Daniel, b. Nov. 1, 1850; d. Nov. 1, 1854.
159. Moses, b. Jan. 1, 1853; d. Feb. 3, 1883, unmarried. He lived in South Dakota, was caught in a blizzard some miles from home, lost his way, and was frozen to death.
160. Mary Sophia, b. May 13, 1855; d. Sept. 3, 1864.
161. Daniel, b. June 13, 1857; d. Aug. 11, 1858.
162. Annie Maria, b. Dec. 7, 1861; d. July 19, 1868.

55.

JOHN BATCHELDER (Reuben, David,) was born in Hampton Falls, Nov. 11, 1818; married May 7, 1846, Mary Izette, daughter of Deacon Stephen and Dolly (Webster) Greene, of Hampton Falls. She was born in Rye, N. H., March 8, 1823. As the youngest son he stayed on the homestead to care for his parents in their declining years. He has always taken great interest in political affairs, has held various town offices, and represented the town in the legislatures of 1856 and 1857. For many years he served as deacon in the Line church until failing health caused him to resign its active duties in favor of his son. He was for twelve successive years superintendent of the Sunday school. Has been warden, clerk and treasurer of the Society. He has always been active and faithful in church work and in attendance on church services.

Children:

163. Sarah Greene, b. July 23, 1848; m. George A. Fogg.
164. Warren Howard, b. March 1, 1852; m. June 3, 1878, Jessie Racilla, daughter of Franklin Fogg, of Deerfield,



John Batchelder

- N. H., b. Dec. 28, 1856. He lives on the homestead, was deacon of the Line church several years.
165. Helen Webster, b. Feb. 1, 1861; m. Charles J. Pollard.

57.

JOSIAH BATCHELDER (Moses, David,) was born in Hampton Falls, March 23, 1810; married Oct. 27, 1839, Nancy, daughter of Jonathan Young, of York, Maine. She was born July 8, 1810, died Feb. 25, 1896. His death, May 31, 1886, was caused by a fall from the stairs leading to the office of the Amesbury "Villager"; the base of his skull was fractured and he never recovered consciousness. He came to Amesbury in 1832, when twenty-two years of age, and for nearly fifty-four years labored diligently to found a home and provide for the wants of his family. He purchased a large tract of land upon Powow Hill, and proved by his knowledge of farming that hills as well as valleys could be made to yield abundantly. He was attached to his miniature mountain-home, and believed that in time it would attract the attention of builders. In his old age this expectation was realized. His death was a sudden stroke to his wife and son and daughters, all but one of whom he had lived to see well settled in pleasant homes of their own upon his loved highland. In the town where he had labored to complete his allotted task in life, and where he was well known and highly respected, it was a sad occurrence. To him, however, it was a painless death,—a happy transformation to the higher life beyond.

Children:

166. Elizabeth Ann, b. July 20, 1840; m. Dec. 5, 1865, William H. Rand, of Amesbury; d. Nov. 10, 1876.
167. George Edwin, b. Aug. 15, 1842; m. Victoria A. Rich.
168. Mary Ellen, b. April 15, 1845; m. John Cowan.
169. Sarah Drake, b. July 27, 1847; m. Edward Carpenter.
170. Aaron, b. Feb. 15, d. March 15, 1851.

59.

SAMUEL BATCHELDER (Moses, David,) was born in Hampton Falls, June 15, 1813; married Jan. 28, 1847, Abigail Knight, daughter of Col. Jacob and Rhoda (Smith) Noyes, of

Scabrook, N. H.; settled on the Fifield place in Hampton Falls, and died there of typhoid fever, Oct. 13, 1858. She was born June 24, 1813, now resides with her daughter, Mrs. Boody, in West Newbury, Mass. He was a farmer, and was also engaged in the lumber business, handling slip and other heavy timber; was a very energetic man, of great courage and endurance. He was a member of the Line church, and lived a noble Christian life.

Children:

171. Emma Jane, b. Dec. 27, 1847; m. John S. Boody.
172. Climena Alice, b. Jan. 18, 1854; d. Feb. 10, 1872, of typhoid fever. A lovely and amiable girl, valedictorian of her class at the Newburyport high school in June, 1871. A life of great promise was suddenly cut short.
173. Samuel, b. Jan. 14, 1859; m. Mary Shaughnessy; d. July 14, 1896.

61.

NANCY BATCHELDER (Moses, David,) was born in Hampton Falls, April 21, 1818; married Feb. 14, 1844, Silas Greene, of Hampton Falls, son of Deacon Stephen and Dolly (Webster) Greene, and died Oct. 5, 1883. He was born in Rye, N. H., Dec. 31, 1816, died in Hampton Falls, Aug. 27, 1882. They lived on the Greene homestead in Hampton Falls. She had great knowledge of genealogy and local traditions, and was also well read in the general and political news of the day.

Children [Greene]:

174. Charles Torrey, b. April 23, 1846; d. Oct. 20, 1867, unmarried.
175. John Batchelder, b. Dec. 9, 1847; m. Jennie Barrow.
176. Aaron Batchelder, b. Oct. 1, 1850; res. Plankinton, S. D.
177. Frank Silas, b. June 8, 1852; m. Margaret E. Wilson.
178. Orrin Drake, b. Dec. 26, 1853; lives on the homestead.
179. Mary Jessie, b. July 9, 1860; lives on the homestead.

62.

MOSES EMERY BATCHELDER (Moses, David,) was born in Hampton Falls, July 12, 1823; married Jan. 22, 1852, Sarah Ann Lane Batchelder (67), daughter of Col. Nathaniel



MOSES EMERY BATCHELDER



MRS. MOSES EMERY BATCHELDER

(18) and Abigail (Jenness) Batchelder, of Pittsfield, N. H.; settled on part of the old homestead, but in 1864 removed to Illini township, Illinois. He owns a large estate there, and has prospered as a farmer and stock raiser. She was born in Pittsfield, March 14, 1822. They are active members of the Illini Congregational church. Their son, Edward L. Batchelder, is now a deacon of that church. The four eldest sons were born in Hampton Falls, the youngest in Illini. All possess good business ability. The unmarried sons assist their father in the care of his farm, and also engage to some extent in farming on their own account. Their post-office address is Warrensburg, Ill.

Children :

- 180. Fred Jenness, b. Feb. 24, 1855; m. Elizabeth J. Jones.
- 181. Nathaniel Cary, b. April 10, 1857.
- 182. Frank Drake, b. May 17, 1859.
- 183. Edward Lane, b. March 14, 1863.
- 184. Clarence Emery, b. May 13, 1865.

64.

JOHN THAYER BATCHELDER (Moses, David,) was born in Hampton Falls, June 1, 1829; inherited the old homestead; married July 18, 1872, Emma, daughter of Horace and Seviah (Davis) Miles, of Patten, Maine, and died Dec. 12, 1900. She was born in Patten, Aug. 13, 1845. He was for many years quite largely engaged in the lumber business. He had a good memory and was well informed in history and genealogy. He was a member of the Line Congregational church, and of the Grange.

Children :

- 185. Nathaniel Miles, b. June 2, 1873; m. Minnie Brown.
- 186. Alice Gertrude, b. March 28, 1875; m. John H. Sweeney.
- 187. Abigail Estelle, b. May 3, 1876; is a school teacher.
- 188. Mary Elizabeth, b. June 3, 1877; is a school teacher.
- 189. Sarah Louise, b. May 19, 1879.
- 190. Emma Thayer, b. April 4, 1886.
- 191. Olive Drake, b. Oct. 21, d. Dec. 26, 1889. The only Batchelder child who has died on the homestead.

FOURTH GENERATION.

68.

JOHN J. BATCHELDER (Nathaniel, Elisha, David,) was born in Pittsfield, N. H., June 16, 1824; married Nov. 8, 1860, Melinda A., daughter of Oliver and Charlotte (Fay) Green, of Pittsfield. She was born April 8, 1840, died April 10, 1865. He married, second, Sept. 8, 1868, Mary T., daughter of John Larkin and Maria (Joy) Thorndike, of Pittsfield. She was born Sept. 15, 1838. From 1846 to 1849 he worked as a carpenter in Holyoke, Mass. He helped build two dams while there. He then worked for eight years in the South, building bridges in Georgia, Alabama, Mississippi and Tennessee; came North in 1857, and bought land in Harristown, Ill., where he lived until 1864, when he sold his farm there and bought land in Illini, Ill. He was the first of the many who settled there, forming what is known as the Yankee settlement of Illini. He died Aug. 23, 1898.

Children:

- 192. Howard Mayo, b. July 23, 1863; m. Annis R. Childs.
- 193. Mary Pearce, b. June 19, 1870; m. Charles C. H. Cowen.
- 194. Bessie Ingleton, b. Aug. 16, 1874; m. Joseph T. Tucker.
- 195. Georgiana Joy, b. July 19, 1876.

69.

SAMUEL E. BATCHELDER (Nathaniel, Elisha, David,) was born in Pittsfield, N. H., Feb. 24, 1828; married Aug. 5, 1855, Sarah Marilla, daughter of Jeremiah Clark. She was born in Barnstead, N. H., March 10, 1834, died in Illini, Ill., May 4, 1893. He inherited his father's homestead in Pittsfield and lived there till after his brother John settled in Illinois, when he sold his real estate and removed to the West, buying land in Illini, near his brother's. He was a deacon in the Illini Congregational church. This church was organized in 1868, and is one of the few Congregational churches in Illinois that never received aid in building, or in supporting its ministers. He died in Illini, July 3, 1893.



MRS. NANCY BATCHELDER GREENE

Children:

196. Augusta, b. Sept. 13, 1856; m. William T. Eaton.
 197. Abby Whitehouse, b. June 8, 1858; d. Oct. 22, 1893,
 unmarried.
 198. John Clark, b. Jan. 21, 1861; m. Susan L. Harper.
 199. Katherine Marilla, b. Oct. 18, 1869; m. James E.
 Brown (335).

70.

ABBIE J. BATCHELDER (Nathaniel, Elisha, David,) was born in Pittsfield, N. H., Dec. 21, 1829; married Nov. 13, 1859, Jeremiah T. Clough, of Loudon, N. H. He was born Feb. 3, 1824, died Aug. 10, 1887. They lived at first in Loudon, where their eldest child was born, but after a few years removed to Illini, settling near her brothers. After his death the farm was sold, and she removed to Chicago with her daughter, and has since resided there.

Children [Clough]:

200. Ella Rebecca, b. Sept. 14, 1860.
 201. Charles Henry, b. Nov. 5, 1863; d. Feb. 28, 1865.
 202. Frank Pierce, b. Feb. 15, 1867; d. of diphtheria,
 Jan. 3, 1873.
 203. Isabella, b. April 12, 1869; d. of diphtheria, Dec. 22,
 1872.

71.

DAVID B. BATCHELDER (Nathaniel, Elisha, David,) was born in Pittsfield, N. H., Sept. 5, 1834; married Feb. 7, 1870, Abbie M., daughter of John Bailey, of Lawrence, Mass. She was born March 27, 1849, died April 23, 1898. He married, second, April 10, 1900, Gertrude Wardwell, of Andover, Mass. Some years of his early life were spent in California, but in 1870 he settled on a farm in Illini, near his brothers. He now resides in Decatur, Ill.

Children:

204. George Grant, b. Jan. 19, 1871; d. of diphtheria,
 Nov. 25, 1878.
 205. Addie Marilla, b. Nov. 2, 1872; d. Aug. 27, 1873.
 206. Lizzie Bailey, b. July 18, 1874; d. of diphtheria, Nov.
 29, 1878.

207. Laura Esther, b. Oct. 18, 1877; m. Oliver L. Batchelder,
 208. Wilbur Richard, b. June 6, 1880.

72.

MARY ELIZABETH BATCHELDER (Samuel L., Elisha, David,) was born in Pittsfield, N. H., Dec. 19, 1823; married June 5, 1844, Noah Ward Drake, of Pittsfield, son of James and Hannah (Ward) Drake. He was born July 28, 1809; died April 8, 1879; was a prominent citizen, represented the town of Pittsfield in the legislature and held other offices. Mrs. Drake now resides with her son in Manchester, N. H.

Children [Drake]:

209. Laura Cordelia, b. June 1, 1846; m. George C. Prescott; d. March 8, 1891.
 210. George Robert, b. May 9, 1848; m. Jennie G. Clarke.

73.

SARAH J. BATCHELDER (Samuel L., Elisha, David,) was born in Pittsfield, N. H., Dec. 23, 1830; married Dec. 12, 1861, Walter B. Drake, of Pittsfield; lived in their native town for some years, then removed to Barnstead, N. H., where he is largely engaged in the lumber business. Their children were born in Pittsfield.

Children [Drake]:

211. Edwin Batchelder, b. Jan. 1, 1863; m. 1st, Carrie E. Harmon, 2d, Georgia D. Emerson.
 212. Arthur Walter, b. Feb. 24, 1870; res. Barnstead.

79.

DR. WILLIAM T. MERRILL (Cynthia, Elizabeth, David,) was born in Hampton Falls, Aug. 13, 1824; settled in Hampton as a physician in 1854; married June 25, 1857, Mrs. Anna M. Lyon, daughter of David and Mary (Garland) Towle, of Hampton, and widow of John Lyon, of Newburyport, Mass. She was born in Hampton, March 16, 1832, d. Sept. 7, 1859. She had two daughters by her first marriage; the elder died in

infancy, the younger, Mary Helen, born Dec. 5, 1854, was adopted by Dr. Merrill. He became one of the leading citizens of Hampton; died Jan. 22, 1897.

Child:

213. William Prescott, b. Aug. 21, 1859; m. Clara E. Stuart.

80.

GEORGE S. MERRILL (Cynthia, Elizabeth, David,) was born in Hampton Falls, July 6, 1826; married March 26, 1850, Phebe Ann, daughter of Charles Johnson, of Greenland, N. H.; settled in Hampton Falls as a blacksmith; died Jan. 5, 1897. She was born Dec. 24, 1829; resides in Hampton Falls.

Children:

214. George William, b. Jan. 5, 1857; d. Jan. 30, 1858.

215. Georgianna, b. Feb. 6, 1861; m. Nahum A. Swain.

216. Warren Avery, b. March 21, d. April 6, 1863.

82.

LOWELL F. MERRILL (Cynthia, Elizabeth, David,) was born in Hampton Falls, April 20, 1830; married Feb. 10, 1857, Clara F., daughter of David M. and Clarissa (Towle) Leavitt, of Hampton; died Oct. 4, 1899. She was born in Hampton, July 29, 1837; resides with her daughter on the homestead.

Children:

217. Frank Lowell, b. May 31, 1858; m. Clara M. Ballou; d. July 27, 1899.

218. George Leavitt, b. Feb. 15, 1860; m. Nov. 24, 1880, Emma A., daughter of Capt. Francis D. Bogart, of Hampton; resides in Boston, Mass. They have an adopted son, Ashley Lowell Merrill, b. March 24, 1897.

219. Gertrude Adelaide, b. March 12, 1878; m. Charles J. Merrill.

83.

MARTHA A. MERRILL (Cynthia, Elizabeth, David,) was born in Hampton Falls, May 25, 1832; married Nov. 27, 1856, Andrew J. Bacon, of Chelsea, Mass. He was born in

Watertown, Mass., Oct. 28, 1834; was for twenty-seven years deacon of the First Baptist Church of Chelsea; was twice elected mayor of that city; served through the Civil War, having enlisted as a private in August, 1862, and retiring as lieutenant at the close of the war; is a member of the G. A. R. Post at Chelsea. They now reside at Everett, Mass.

Children [Bacon]:

220. Sarah Lizzie, b. Aug. 25, 1858; m. Richard V. Boswell.

221. William Andrew, b. April 1 1862; m. Annie E. Larasey.

222. Frank Merrill, b. March 19, 1867; m. Bonita Rood.

223. Charles Baldwin, b. Nov. 30, 1868; m. Eudora Thompson Eltinge, daughter of Peter D. Eltinge, of New Paltz, N. Y., June 25, 1896. She was born in 1869. He is Professor of Philosophy and Psychology at Harvard College. Resides at Cambridge.

224. Infant daughter, b. Sept. 7, d. Oct. 7, 1870.

225. Edward Kingsbury, b. June 5, 1874; m. April 19, 1900, Apphia May Whiting, daughter of Moses Whiting, of Watertown, Mass. They reside in Watertown, where he is in business as men's outfitter.

84.

MARY AUGUSTA MERRILL (Cynthia, Elizabeth, David,) was born in Hampton Falls, June 11, 1836; married Aug. 3, 1856, John B. Shaw, of Hampton, son of Simcon B. and Jane (Perkins) Shaw, and died in Hampton, April 14, 1872. He was born May 5, 1836, died Jan. 18, 1874.

Children [Shaw]:

226. Martha Jane, b. June 22, 1857; d. Feb. 26, 1877.

227. Emelena Augusta, b. July 13, 1860; m. Eugene Smith.

228. Lizzie Belle, b. June 13, 1862; m. 1st, Archie Jenness, 2d, Robert E. Hodgkins.

229. John Franklin, b. Aug. 24, 1864; res. Manchester, N. H.

230. Annie Cynthia, b. Dec. 2, 1866; d. Jan. 10, 1867.

231. George Brackett, { b. May 14, 1871; adopted by

232. Georgietta,

{ James Hobbs; } d. Nov. 30, 1887.



SAMUEL BATCHELDER

85.

HARRIET W. SANBORN (Thayer S., Elizabeth, David,) was born in Hampton Falls, Jan. 22, 1823; married Sept. 4, 1844, Dr. Edwin P. Grosvenor, of Newburyport, Mass., and died Sept. 7, 1863. He was born Sept. 7, 1820, son of Dr. David A. Grosvenor, of Pomfret, Conn; died Dec. 13, 1856. She was as a child very remarkable for her scholarship, studying in classes with those much older than herself. She became a highly educated and talented woman, a popular writer, who contributed stories and poems to the magazines of the day and wrote many juvenile books. Her son was prepared for college mostly by her teaching.

Child [Grosvenor]:

233. Edwin Augustus, b. Aug. 30, 1845; m. Lilian H. Waters.

86.

THOMAS LOWELL SANBORN (Thayer S., Elizabeth, David,) was born in Hampton Falls, June 7, 1826; married July 3, 1853, Hannah Elizabeth, daughter of Micajah and Elizabeth (Brown) Green, of Seabrook, N. H., born July 7, 1834; settled on part of the old Sanborn homestead, building near his father; was a respected and influential citizen, held most of the offices in the gift of the town, was representative in 1858 and 1859; died Sept. 8, 1866.

Children:

234. Charles Lowell, b. Sept. 5, 1856; m. Jennie A. Pike.

235. Jack, b. April 12, 1861; m. 1st, Sarah L. Shepard, 2d, Bertha P. Rannels, 3d, Sara L. Bailey.

87.

JOSEPH T. SANBORN (Thayer S., Elizabeth, David,) was born in Hampton Falls, April 21, 1828; married, first, May 4, 1854, Mary Ann Pickering, daughter of Nathan and Rosamond (Pickering) Brown, of Hampton Falls; second, Aug. 10, 1876, Eliza B., daughter of Jefferson and Mary (Wadleigh) Janvrin, of Hampton Falls. He went to California in 1854, and stayed there fifteen years; from 1863 to 1869 was engaged in the gro-

cery business at San Francisco; returned to Hampton Falls and lived on the homestead; was representative in 1878; died Oct. 22, 1890. His widow and daughter reside on the homestead.

Child:

236. Fannie Ward, b. Nov. 15, 1877.

90.

JAMES H. SANBORN (Thayer S., Elizabeth, David,) was born in Hampton Falls, June 28, 1843; married Oct. 11, 1873, Mrs. H. Elizabeth Sanborn, widow of his brother, Thomas L. Sanborn. He served in Co. I, N. H. Infantry, during the War of the Rebellion, and was severely wounded at Gettysburg. He died Oct. 18, 1878.

Child:

237. Lillian Thayer, b. Aug. 27, 1876; m. Carlton Edgerly, May 7, 1902. They reside in Hampton Falls on part of the old Sanborn estate. Mr. Edgerly is a conductor on the Exeter, Hampton and Amesbury street railway.

91.

THEOPHILUS SANBORN (Adna, Elizabeth, David,) was born in Hampton Falls, May 6, 1828; married July 9, 1848, Mary E., daughter of Samuel Dow, of Salisbury, Mass. She was born in Salisbury, June 3, 1831. He was noted for his remarkable strength and powers of endurance. He enlisted as a soldier from Salisbury in April, 1861, in the 17th Massachusetts Regiment, was taken prisoner in 1863, and died of starvation in Andersonville in July, 1864. Mrs. Sanborn resides with her son in Salisbury.

Children:

238. Sarah Cordelia, b. Aug. 15, 1849; d. June 2, 1853.

239. Adna, b. July 22, 1852; d. Dec. 16, 1863.

240. Susie Emma, b. Sept. 9, 1853; d. Feb. 5, 1876.

241. Wallace, b. Oct. 5, 1857; res. Salisbury.

242. Mary Augusta, b. May 6, 1859; d. Feb. 9, 1866.



John T Batchelder

93.

DAVID B. SANBORN (Adna, Elizabeth, David,) was born Hampton Falls, June 6, 1829; married Dec., 1861, Sarah J., daughter of Abel Morrill, of Dover, N. H. She was born Dec. 31, 1828, died Sept. 24, 1885. He lived in Salisbury, Mass.; was much employed in moving buildings, in which business he was well skilled. On the night of Jan. 15, 1892, he was shot in his own house by a burglar, and died the following day. The murderer was captured, and was sentenced to thirty years' imprisonment in the Massachusetts state prison. Mr. Sanborn was a prominent and esteemed citizen, and his tragic death was a shock to the community.

Child:

243. Annie Linvilla, b. May 4, 1863; m. Eben M. Currier.

94.

CHARLES C. SANBORN (Adna, Elizabeth, David,) was born in Hampton Falls, Dec. 25, 1832; married March 15, 1854, Mary A., daughter of Perley Bartlett, of Salisbury, Mass.; lives in Salisbury, is a farmer, has held town offices.

Children:

244. Carrie A., b. Dec. 25, 1854; d. Sept. 17, 1856.

245. Cora Estella, b. Sept. 13, 1856; m. Willard F. Nutting.

246. Charles Orrin, b. Jan. 21, 1858; m. 1st, Nancy A. Beckman, 2d, Dora Butler; d. July 27, 1884.

247. Carrie Isabel, b. Dec. 24, 1860; m. William C. Wallace, Dec. 21, 1895; res. Exeter, N. H.

248. Frank Augustus, b. Aug. 1, 1862; m. Helen F. Eaton.

249. George Adna, b. Dec. 8, 1864; m. Edith Rowe.

95.

JOHN W. SANBORN (Adna, Elizabeth, David,) was born in Hampton Falls, Oct. 12, 1837; married Nov. 24, 1864, Sarah Hale, of Newburyport, Mass.; was in the hardware business at one time, later in life became a farmer; died in Salisbury, Mass., Feb. 6, 1891. She was born Oct. 6, 1841; married, second, John L. Cilly, of Salisbury.

Children:

250. John William, b. Nov. 21, 1865; d. Aug. 24, 1866.

251. Hannah Elizabeth, b. Nov. 7, 1866; d. Sept. 10, 1867.

99.

ANN W. CLARK (Abigail, Hannah, David,) was born in Franklin, N. H., June 4, 1827; married July 4, 1852, Nelson W. Morse, of Cabot, Vermont, and died Feb. 5, 1864. He was born March 15, 1828, died Aug. 17, 1866. They lived in Franklin.

Children [Morse]:

252. Emma Jane, b. Oct. 21, 1853; m. Leroy P. Smith; d. Dec. 8, 1887.

253. Fred David, b. Dec. 14, 1854; d. Oct. 11, 1870, in Hopkinton, N. H.

100.

BENJAMIN BATCHELDER CLARK (Abigail, Hannah, David,) was born in Franklin, N. H., March 14, 1829; married at Newton Lower Falls, Mass., Nov. 24, 1851, Mary Ann, daughter of William S. and Roxana (Keith) Eaton. She was born in York, N. Y., Oct. 26, 1832. He was a draughtsman and machinist. He enlisted in the 12th N. H. Regiment in 1862 and served through the war; was commissioned Corporal, Sept. 9, 1862, Sergeant, Nov. 20, 1862, First Sergeant Oct., 1864, First Lieutenant, May 18, 1865, was discharged June 21, 1865, at Richmond, Va., at close of the war. He was badly wounded at Gettysburg, the gangrene had set in before a doctor could attend him. The bullet went into his leg, and he suffered a great deal in after life from rheumatism. He was a prominent member of Charles Ward Post, No. 62, G. A. R., of Newton, Mass., and was also a Mason. He died in Brighton, Mass., Aug. 6, 1894. Mrs. Clark now resides with her children, all of whom are married and have pleasant homes.

Children:

254. Annie Josephine, b. April 14, 1853; m. Charles H. Spring.

255. Grace Elizabeth, b. Nov. 16, 1855; m. 1st, William S. Flagg, 2d, W. I. Heald.



BENJAMIN BATCHELDER CLARK

256. Frederick William, b. June 11, 1859; m. 1st, Martha E. Stone, 2d, Eva M. Robinson.
257. Fannie Gertrude, b. May 19, 1862; m. John A. Dodge.
258. Edith Nichols, b. May 28, 1869; m. Henry D. Chadwick, M. D.
259. David Willis, b. Aug. 30, 1871; m. Minnie Dodge; d. May 8, 1902.

101.

JOHN W. CLARK (Abigail, Hannah, David,) was born in Franklin, N. H., Aug. 14, 1831; married May 31, 1854, Susan E., daughter of Oscar Crane, of Frankfort, Maine. He was a millwright, lived in Franklin, and died there Feb. 4, 1870. She married a second time, and removed to Elkhart, Ind., where she died June 8, 1883.

Children:

260. Herbert Oscar, b. Sept. 16, 1855; d. at Elkhart, Oct. 1, 1881, of consumption.
261. Wyllis John, b. March 22, 1862; m. Elsie E. Stanley, April 19, 1896.
262. Eva Ellen, b. Nov. 15, 1865; d. Nov. 3, 1876, of scarlet fever.
263. Ida May, b. July 14, 1868; m. George Conner.

102.

SARAH E. CLARK (Abigail, Hannah, David,) was born in Franklin, N. H., Nov. 24, 1833; married July 7, 1857, Thomas Scott French, of Hopkinton, N. H., son of Thomas Stickney and Hannah (Brown) French. He was born April 27, 1828; was a farmer in Hopkinton till May, 1874, then, to secure better educational advantages, removed to Franklin Falls, where he died March 19, 1875, of pneumonia. Sarah E. (Clark) French and children continued their residence in Franklin Falls for over ten years; she going to Rapid City, South Dakota, Sept. 19, 1885, and residing there until her death, Sept. 12, 1891, caused by paralysis. Grace A. and Abbie A. French graduated from the Franklin High School in 1878, and in the fall of 1879 went to Boston, Mass., and studied in the Lowell School of Practical Design, doing the three years' work

in two years, and receiving certificates of graduation, June, 1881. Grace A. studied a year in the School of Drawing and Painting, Museum of Fine Arts, and in private studios each winter until going West in 1885. Abbie A. studied another winter, and remained in Franklin until going West in 1884. Edwin went from the high school to Iowa in 1881, followed by Adams in 1883, after his graduation from the New Hampshire College of Agriculture and Mechanic Arts. The family was again united and made their residence in Rapid City S. D. Adams and Edwin are contractors and builders, and reside in Chicago, Ill. Grace A. and Abbie A. are occupied in art work, both teaching and filling orders for paintings and decorated china. The children of Sarah E. and T. Scott French were all born in Hopkinton.

Children [French]:

264. Grace Anna, b. June 20, 1858; res. Rapid City, S. D.

265. Abbie Augusta, b. Dec. 3, 1859; res. Rapid City.

266. Edwin Jeremiah, {

267. Adams Clark, { b. June 21, 1861, {res. Chicago.
{m. Luella M.

}

{Osborne, at Chicago, Ill., June 21, 1897; res. Chicago.

103.

JEREMIAH GOVE CLARK (Abigail, Hannah, David,) was born in Franklin, N. H., Oct. 19, 1835; married Aug. 29, 1866, Isabel C., daughter of William Carbee, of Dalton, N. H. She was born in Dalton, Aug. 29, 1846, died in Franklin, March 7, 1875. He married, second, Nov. 29, 1877, Ellen S. French, of Hopkinton, N. H., born Dec. 9, 1839. He died of apoplexy, Feb. 18, 1901. He was a machinist, and under the firm name of Clark & Haynes constructed the machine plant which finally developed into the extensive business of the Kidder Machine Co. He afterwards built and operated a hosiery mill at Tilton, N. H. He was a business man of considerable ability, and was highly esteemed in the community; was a member of the local Masonic lodge and of the Grange; had represented the town of Franklin in the legislature.

Children:

268. Mary Isabel, b. Oct. 30, 1867; m. Rufus E. Bean.

269. Anna Daisy, b. July 14, 1873; m. Edward Franklin.

104.

DAVID S. CLARK (Abigail, Hannah, David,) was born in Franklin, N. H., Aug. 27, 1837; married Nov. 3, 1862, Mary Frances, daughter of David W. Clark, born in East Sanborn-ton, N. H., Nov. 23, 1842; settled in Lakeport, N. H., where he died Aug. 3, 1868.

Children:

270. George Henry, b. June 28, 1863; m. Jennie F. Jewett.

271. Benjamin Freeman, b. May 18, 1865; res. Laconia.

272. Ella Jane, b. May 14, 1867; m. Fred W. Richardson.

105.

SAMUEL ADAMS CLARK (Abigail, Hannah, David,) was born in Franklin, N. H., Dec. 16, 1841; married Feb. 10, 1867, Martha Frances, daughter of Samuel Dudley Folsom, of Gil-manton, N. H. She was born in Gilmanton, March 15, 1844. He was a soldier in the Civil War, a member of Co. E, First Regiment of U. S. Sharpshooters, was wounded in the battle of Gettysburg, and was obliged to have his right leg ampu-tated just above the knee. After marriage, they lived in Tilton, N. H., two years, then removed to Laconia, where the daugh-ter was born in 1876; returned to Tilton in 1883. He was a photographer while living in Laconia, but after removing to Tilton kept a furniture store till ill health compelled him to give up business. He died in Tilton, Nov. 26, 1885, of con-sumption, probably contracted by exposure on the battle field at the time he was wounded. His widow and daughter reside in Tilton.

Child:

273. Florence Mabel, b. July 5, 1876; m. Aug. 5, 1901, Elmer Rundlett Gale, who was born at Franklin Falls, July 15, 1875, eldest son of the late Benjamin Gale, of Northfield, N. H., and senior partner of the firm of Gale & Horner, dry goods merchants of Tilton.

109.

JEREMIAH LOCKE (Mary, Mary, David,) was born in Hampton, May 24, 1824; married Jan. 14, 1853, Mary Elizabeth, daughter of Taylor and Mary (Redman) Weare, of Hampton. She was born April 7, 1831. They live in Hampton.

Children:

274. Jonathan Payson, b. Dec. 4, 1854; d. Feb. 19, 1856.
275. Mary Emma, b. Sept. 24, 1858.

111.

JOHN IRA PAGE (Mary, Mary, David,) was born in Hampton, Oct. 2, 1839; married June 20, 1877, Sarah Marilla, daughter of Adna and Nancy (Brown) Garland, of Hampton. She was born April 24, 1841. They reside in Hampton.

Child:

276. Annie Marilla, b. Feb. 13, 1880; m. Oct. 9, 1901, Edward Jacob Brown, of Hampton, son of Clarence T. and Sarah (Emery) Brown. He was born June 27, 1879. They reside in Portsmouth, N. H.

113.

DAVID H. ELKINS (David, Mary, David,) was born in Hampton, June 5, 1831; married Sept. 18, 1856, Mary Eveline, daughter of Benjamin and Mary (Green) White, of Phillipstown, Mass. She was born Jan. 27, 1836. He was a carpenter, settled in Milton, Mass., and died there Dec. 16, 1874. Mrs. Elkins removed to Hampton Falls with her family in Dec. 1880, and still resides there.

Children:

277. Addie Mary, b. Aug. 29, 1857; d. April 19, 1864.
278. Benjamin White, b. Nov. 20, 1859; m. Nov. 19, 1892, Isabel Harriet, daughter of George C. and Laura (French) Brown, of Hampton Falls. She was born Dec. 3, 1863. They live in Hampton Falls. He is a farmer.
279. David Henry, b. Feb. 18, 1862; m. Alice R. Brown.
280. Lizzie Eveline, b. April 25, 1864; m. Everett A. Weare; d. May 22, 1899.

281. Albert Wilson, b. July 8, 1866; m. Alice M. Chase.
 282. Mattie Louise, b. Aug. 20, d. Nov. 4, 1868.
 283. John Webster, b. Nov. 17, 1869; res. Hampton Falls.
 284. Herbert Green, b. Aug. 31, 1873; m. Grace Drown.

114.

DANIEL W. ELKINS (David, Mary, David,) was born in Hampton, March 18, 1833; married May 1, 1873, Annie May, daughter of David and Lydia A. (Kelley) Walker, of Stratham, N. H.; lived on the old Elkins homestead, which was granted in colonial times, and has descended from father to son undeeded; died May 27, 1883. Mrs. Elkins was born in Stratham, May 23, 1856; married, second, Aug. 28, 1885, Ephraim C. Cook, of Kittery, Maine.

Child:

285. Mary Elizabeth, b. Dec. 28, 1874; m. Robert Pater-
 son, of Portsmouth, N. H., Sept. 20, 1893; lives in
 Portsmouth, but still owns the homestead.

116.

SARAH ELIZABETH ELKINS (David, Mary, David,) was born in Hampton, May 28, 1843; married Nov. 5, 1868, Fab-
 yan P. Drake, of Hampton, son of Samuel J. and Mary (Leav-
 itt) Drake. He was born in North Hampton, Feb., 1843, died
 in Kittery, Maine, Jan. 18, 1886. They lived in Boston for
 some years, then removed to Kittery. She married, second,
 Sept. 24, 1893, William A. Fernald, of Kittery.

Children [Drake]:

286. Charles Fabyan, b. Feb. 10, 1874; m. Esther F.
 Chaney.
 287. Everett Wilson, b. Dec. 5, 1881; res. Kittery.

119.

ABIGAIL C. ROBIE (Lydia, Mary, David,) was born in
 North Hampton, June 14, 1828; married Aug. 31, 1848, Fran-
 cis Newcomb, of Quincy, Mass.; died in Quincy, May 10, 1864.

Child [Newcomb]:

288. John Adams, b. June 30, 1849.

120.

JOHN W. ROBIE (Lydia, Mary, David,) was born in North Hampton, Sept. 18, 1830; married April 5, 1854, Elizabeth Sears, daughter of John Mulford, of Quincy, Mass.; died in Quincy, July 4, 1878. She was born March 25, 1833, died Sept. 20, 1872.

Children:

289. Amelia Avelina, b. Dec. 23, 1859; m. April 8, 1886,
John Houghton Edwards, of Waverley, Mass.
290. Frederic Hawley, b. Dec. 27, 1862; res. Watertown,
Mass.

122.

MARY C. ELKINS (Henry, Mary, David,) was born in North Hampton, May 18, 1836; married Sept. 26, 1858, John N. Chase, of Seabrook, N. H., son of John and Harriet N. (Walton) Chase. He died Feb. 6, 1864. She resides on her father's estate in North Hampton.

Children [Chase]:

291. Annie May, b. May 5, 1859; d. Jan. 24, 1860.
292. Elena Emma, b. July 28, 1862; m. Sept. 28, 1887,
David G. Jackson, of Exeter, b. Nov. 11, 1862, son of
David and Emily Vermilia (Soule) Jackson. They reside
in Beverly, Mass.

125.

SARAH E. ELKINS (Henry, Mary, David,) was born in North Hampton, March 25, 1844; married, first, Sept. 26, 1865, George A. Tate, of Tuftonborough, N. H.; second, Jan., 1890, Frank Glover; resides in Tuftonborough.

Children [Tate]:

293. Henry Crosby, b. Nov. 17, 1866; m. Hattie Gove.
294. Eva Marion, b. June 30, 1872; m. Curtis Garland.

129.

JEREMIAH LANE (Jeremiah, Anna, David,) was born in Hampton Falls, July 13, 1852; married July 26, 1873, Jennie A. Lang, of Candia, N. H.; lives in Manchester, N. H. He is a member of the fire department of that city.



LEVI E. LANE

Children :

295. Freddie, b. Sept. 5, 1878; d. July 20, 1879.

296. Ethel Brown, b. Jan. 23, 1882.

131.

GEORGE E. LANE (Jeremiah, Anna, David,) was born in Candia, N. H., April 24, 1862; married Nov. 29, 1888, Carrie McPherson, of Medford, Mass. Resides in Boston.

Children :

297. Walter Abram, b. Aug. 19, 1889.

298. Adaline, b. March 27, 1891.

299. Albert, b. June, 1898.

132.

EMILY A. BERRY (Rhoda, Anna, David,) was born in Pittsfield, N. H., March 6, 1838; married Jan. 10, 1863, Charles A. Hill, of Northwood, N. H., who was born Feb. 3, 1827. He settled in Concord, N. H., as a merchant tailor, but later removed to Northwood, where she died March 5, 1895.

Children [Hill]:

300. Annie Berry, b. Aug. 16, 1866; m. Samuel D. James.

301. Ella Augusta, b. Feb. 21, 1874.

133.

ANNIE LANE (Levi E., Anna, David,) was born in Hampton Falls, Nov. 20, 1855; married June 6, 1877, Charles F. Wadleigh, of Kensington, N. H., son of William H. and Hetty A. (Marshall) Wadleigh; lives on her father's homestead in Hampton Falls. He was born July 2, 1856, died suddenly of heart disease, Nov. 25, 1896. Mrs. Wadleigh has in her possession the wedding dress of her great-grandmother, Mary (Emery) Batchelder.

Children [Wadleigh]:

302. Mabelle Lane, b. Aug. 13, 1878; m. June 11, 1902, William H. McDevitt, of Hampton Falls, son of Henry and Miranda (Janvrin) McDevitt.

303. Frances Marshall, b. Feb. 12, 1881.

304. Alice Harrod, b. April 19, 1884; d. Nov. 12, 1887.
 305. Lawrence Edwin, b. Nov. 3, 1888.
 306. Helen, b. July 28, 1896.

134.

FRANCIS R. BATCHELDER (David, Reuben, David,) was born in Ipswich, Mass., Oct. 11, 1838; married in Brooklyn, N. Y., Nov. 29, 1864, Martha Emily, daughter of Moses Pettingell Brown, born at Brooklyn, April 2, 1844. His home during boyhood was at Amesbury, but in 1861 he went to New York City, and lived in New York and suburbs, being engaged most of the time in the leather business. Died suddenly at River Edge, New Jersey, May 17, 1902.

Children:

307. William Mathes, b. April 13, 1868; is an architect.
 308. Helen Elizabeth, b. March 25, 1870; m. Harry K. Monroe.
 309. Francis Joseph, b. June 23, 1872.
 310. Margaret Gold, b. Nov. 6, 1880.

139.

ANN D. BATCHELDER (David, Reuben, David,) was born in Amesbury, Mass., Jan. 4, 1849; married Nov. 18, 1873, Charles W. Bailey, of Amesbury. They lived for some time in Peabody and Danvers, then removed to Newburyport, Mass., where he has a book store.

Child [Bailey]:

311. Elizabeth Boardman, b. Nov. 27, 1874.

141.

MARY P. BATCHELDER (David, Reuben, David,) was born in Amesbury, Mass., Dec. 5, 1857; married Feb. 7, 1884, Fred. A. Brown, of Amesbury.

Children [Brown]:

312. Prescott Batchelder, b. Sept. 22, 1885.
 313. Endicott Lowell, b. March 31, 1887.
 314. Caroline Cate, b. May 14, 1889; d. Aug. 27, 1890.
 315. Deborah Leonard, b. June 6, 1890.
 316. Elizabeth Batchelder, b. Dec. 1, 1891.

142.

CHARLES E. BATCHELDER (Emery, Reuben, David,) was born in Hampton Falls, Oct. 7, 1839; married Dec. 27, 1866, Lucy Maria, daughter of Benjamin Tarr, of Rockport, Mass.; was a conductor on the Eastern railroad; died in Rockport of typhoid fever, Sept. 24, 1873. His widow and son still reside in Rockport.

Children :

- 317. Charles Emery, b. July 25, d. Oct. 15, 1867.
- 318. Benjamin Forrest, b. Oct. 25, 1870; m. Oct. 18, 1900, Mabel Foster Lane, of Rockport. He is a conductor on the Rockport and Boston railroad.

144.

JOHN A. BATCHELDER (Emery, Reuben, David,) was born in Hampton Falls, April 4, 1846; married Dec. 1, 1868, Angie Woodward, of Boston, Mass. He is a farmer, lived in Illinois for some years, then removed to Peach, Iowa, where he still resides.

Children :

- 319. Mary Ellen, b. Jan. 31, 1869; m. Frank B. Eaton.
- 320. Gertrude, b. Feb. 24, 1870.
- 321. Anna Isabelle, b. Jan. 22, 1873.
- 322. David, b. July 6, 1876.
- 323. John Emery, b. Oct. 31, 1878.

145.

ELLEN P. BATCHELDER (Emery, Reuben, David,) was born in Hampton Falls, Feb. 1, 1848; married Oct. 23, 1872, Irving H. Lamprey, of North Hampton, son of Hezekiah and Mary A. (Jeness) Lamprey. He was born Oct. 2, 1847. They lived several years in Charlestown, Mass., but now reside in North Hampton.

Children [Lamprey] :

- 324. Ernest Batchelder, b. May 28, 1875.
- 325. Harold Irving, b. June 30, 1881.

146.

ABBIE C. BATCHELDER (Emery, Reuben, David,) was born in Hampton Falls, April 9, 1852; married May 9, 1878, Cyrus Weldon Brown, of Hampton Falls, son of Cyrus and Maria (Weldon) Brown. They live in Pittsfield, N. H.

Children [Brown]:

- 326. Louise Maria, b. Jan. 31, 1880.
- 327. Florence Dearborn, b. Jan. 27, 1882.

147.

DAVID F. BATCHELDER (Emery, Reuben, David,) was born in Hampton Falls, Dec. 11, 1855; married Oct. 8, 1884, Helen French, daughter of Charles Thomas and Martha (Robinson) Brown, of Hampton Falls, and settled on the homestead. She was born March 4, 1861. He is a deacon of the Line Congregational church, an office which his father and grandfather had previously held. His ancestors of the three preceding generations were deacons of the old Hampton Falls church, thus making six generations of deacons by Batchelder name in the town.

Children:

- 328. Arthur David, b. March 6, 1888.
- 329. Martha Rogers, b. March 8, 1890.
- 330. Paul Emery, b. Sept. 2, 1892.
- 331. Windsor Charles, b. May 15, 1897.

148.

MARY L. BATCHELDER (Emery, Reuben, David,) was born in Hampton Falls, Aug. 31, 1858; married Nov. 23, 1887, John Leavitt Brown, of Seabrook, N. H., son of Frank and Nancy M. Brown, and died in Seabrook, Jan. 27, 1900. Her death was a great loss to her family and the community.

Children [Brown]:

- 332. Leavitt Batchelder, b. July 31, 1888.
- 333. Frank Emery, b. April 5, 1893.
- 334. Newell McKinley, b. Feb. 7, 1898.

149.

CAROLINE B. ABBOTT (Rhoda, Reuben, David,) was born in Andover, Mass., Sept. 23, 1846; married Jan. 12, 1875, John Henry Hewes, Jr., of Cincinnati, Ohio, and died in Cincinnati, April 25, 1881. Her daughter's childhood was spent in the old home at Andover, under the loving care of her grandmother and aunts.

Child [Hewes]:

335. Carrie Madeleine. b. Oct. 31, 1878.

151.

ELIZABETH B. ABBOTT (Rhoda, Reuben, David,) was born in Andover, Mass., June 8, 1854; married Dec. 20, 1882, Samuel Henry Bailey, of Andover.

Children [Bailey]:

336. Ralph Abbott, b. Aug. 27, 1884.

337. Helen Elizabeth, b. Aug. 7, 1888.

154.

AMOS BROWN (Dolly, Reuben David,) was born in Kensington, N. H., March 9, 1843; married March 12, 1867, Abbie A. Brown, of Kensington, daughter of Samuel and Mary Abigail (Janvrin) Brown; settled in Illini township, Illinois. He was a soldier in the War of the Rebellion, serving in the 11th N. H. Regiment; is a deacon in the Illini Congregational church. His post office address is Warrensburg, Ill.

Children:

338. James Emery, b. Nov. 21, 1868; m. Katherine M. Batchelder (199).

339. John Amos, b. Sept. 29, 1871; m. Mabel C. Ingham.

340. Alice Myrtle, b. July 15, 1876.

341. Mary Helen, b. Sept. 13, 1878.

342. Arthur, b. Sept. 14, d. Nov., 1884.

343. Infant son, b. Oct. 28, 1885, d same day.

156.

JOSEPH BROWN (Dolly, Reuben, David,) was born in Kensington, N. H., Sept. 24, 1846; married Jan. 19, 1871,

Emma, daughter of Capt. Richard Pettingell, of Newburyport, Mass., and settled in Illini, Illinois. P. O. address is Warrensburg, Ill.

Children:

- 344. Forrest Pettingell, b. Oct. 6, 1872; m. Nellie Batchelder.
- 345. Richard Stephen, b. March 6, 1877.
- 346. Edward Perkins, b. Feb. 27, 1879.

157.

DAVID BROWN (Dolly, Reuben, David,) was born in Kensington, N. H., Jan. 7, 1849; married Dec. 24, 1871, Ellen Frances, daughter of Charles and Abigail (Tilton) Hilliard, of Kensington. Lives on part of his father's homestead.

Children:

- 347. Annie Maria, b. July 28, 1872; m. Frank Philbrick.
- 348. Alice May, b. May 8, 1874; m. Herbert M. Prescott.
- 349. Emma Dolly, b. March 5, 1876; m. Ulysses S. Tilton.
- 350. Abbie Ellen, b. May 19, 1880.
- 351. Herbert Emery, b. Aug. 7, 1883.

163.

SARAH G. BATCHELDER (John, Reuben, David,) was born in Hampton Falls, July 23, 1848; married May 20, 1873, George A. Fogg, son of David and Jane M. (Chase) Fogg, of Seabrook, born Jan. 30, 1844. They live in Hampton Falls.

Children [Fogg]:

- 352. Frank Batchelder, b. May 19, 1875; he is a pattern-maker.
- 353. Mabel Webster, b. Nov. 24, 1881.
- 354. Chester Newell, b. March 23, 1884.
- 355. Marion Izette, b. Dec. 6, 1886.
- 356. John David, b. Aug. 9, 1891.

165.

HELEN W. BATCHELDER (John, Reuben, David,) was born in Hampton Falls, Feb. 1, 1861; married June 13, 1888, Charles Jay Pollard, of South Newmarket, N. H., son of Levi L. Pollard. He is a machinist. Their home is in Dover, N. H.

Children [Pollard]:

357. Julian West, b. Feb. 27, 1890.

358. Mary Izette, b. Feb. 17, 1891.

167.

GEORGE EDWIN BATCHELDER (Josiah, Moses, David,) was born in Amesbury, Mass., Aug. 13, 1842; married Nov. 24, 1864, Victoria A., daughter of Israel Rich. She was born in Jackson, Maine, April 15, 1845. They live on Powow Hill in Amesbury. He was formerly in the carriage-manufacturing business, but for some years has been engaged in market gardening. He was a soldier in the Civil War, and is a member of the G. A. R. Post at Amesbury.

Children:

359. Herbert Warren, b. Sept. 14, 1865; m. Mary L. Perkins.

360. Everett Milton, } b. June 10, 1867, } d. March 7, 1875.

361. Infant girl, } d. June 10, 1867.

362. Alton Harlow, b. April 26, 1876; served in the navy during the Spanish-American War.

168.

MARY E. BATCHELDER (Josiah, Moses, David,) was born in Amesbury, Mass., April 15, 1845; married Sept. 4, 1867, John Cowan, who was born in Paisley, Scotland, Nov. 7, 1844. He enlisted as a private soldier in the 17th Mass. Regiment in 1861, and served through the war, being promoted to Second Lieutenant. They live on Powow Hill, in Amesbury.

Child [Cowan]:

363. Alice Batchelder, b. July 30, 1875; m. Herbert W. Dean.

169.

SARAH D. BATCHELDER (Josiah, Moses, David,) was born in Amesbury, Mass., July 27, 1847; married June 5, 1873, Edward Carpenter, who was born in Dudley, Mass., Feb. 28, 1844, son of Deacon Charles Carpenter, a woolen manufacturer, and has continued in the same business ever since. He is

now with F. S. McKenzie at Bridgewater Mills, Bridgewater, Vermont. He saw service in the Civil War, being in Co. H, 51st Mass. Vol. Militia. For ten years he was superintendent of the Amesbury Mills, where he met Miss S. D. Batchelder, to whom he was later married.

Children [Carpenter]:

364. Grace Mae, b. April 18, 1876, in Glendale, R. I.; m. Jan. 2, 1901, Arthur Pinney, of Woodstock, Vt.
 365. Roma Blanche, b. Aug. 11, 1881, in Glenham, N. Y.

171.

EMMA J. BATCHELDER (Samuel, Moses, David,) was born in Hampton Falls, Dec. 27, 1847; married July 11, 1880, John S. Boody, of Epping, N. H., born Sept. 2, 1845. They lived in Epping till 1897, then removed to Kensington, N. H., and again removed in Nov., 1900, to West Newbury, Mass., where they now reside. Their children were all born in Epping. Mr. Boody is a carpenter and shoemaker.

Children [Boody]:

366. Nellie Emma, b. April 15, 1881.
 367. Abbie Louise, b. July 30, 1882.
 368. Minnie Luey, b. Nov. 27, 1889.

173.

SAMUEL BATCHELDER (Samuel, Moses, David,) was in Hampton Falls, Jan. 14, 1859; married July 23, 1878, Mary, daughter of Martin Shaughnessy; settled in Kensington, N. H., where he died of typhoid fever, July 14, 1896. She was born in Ireland, Dec. 23, 1859; died in Kensington, Feb. 23, 1896. They adopted her orphan nephew, Martin Blake, born Dec. 3, 1888, and he is now called Arthur B. Batchelder.

Children:

369. Samuel, b. May 19, 1879, d. same day.
 370. Climena Abbie, b. June 15, 1880; m. June 11, 1901, Henry Lunt Stevens, of Newbury, Mass. Reside in Newburyport.
 371. Charles Samuel, b. Sept. 14, 1882.



JOHN BATCHELDER GREENE

- 372. Martin Emery, b. June 27, 1884.
- 373. Henry Noyes, b. May 3, 1886.
- 374. Mary Ellen, b. Sept. 7, 1889.

175.

JOHN B. GREENE (Nancy, Moses, David,) was born in Hampton Falls, Dec. 9, 1847; married Nov. 27, 1890, Jennie, daughter of John and Martha (Lowrance) Barrow, of Red Wing, Minnesota. She was born Feb. 28, 1867. He left Hampton Falls for Illinois when nineteen years of age, at first making his home with his uncle, M. E. Batchelder, then farming for himself. After marriage they lived in Illini, Ill., then removed to Whittier, California, where he is engaged in fruit raising. Their children were all born in California.

Children:

- 375. Frank Harold, b. June 19, 1894.
- 376. Helen May, b. April 24, 1896.
- 377. Alice Mildred, b. March 17, 1900.

177.

FRANK S. GREENE (Nancy, Moses, David,) was born in Hampton Falls, June 8, 1852; married in Exeter, N. H., Nov. 4, 1880, Margaret Ellen, daughter of George and Jane (Stuart) Wilson, of Glasgow, Scotland. She was born May 25, 1856. They live on the Greene homestead in Hampton Falls. He has held various town offices, and was representative in 1891.

Children:

- 378. Charles Wilson, b. Nov. 23, 1881.
- 379. Jessie Mabel, b. Sept. 15, 1885.

180.

FRED J. BATCHELDER (Moses E., Moses, David,) was born in Hampton Falls, Feb. 24, 1855; married Aug. 23, 1883, Elizabeth J., daughter of Nathan Jones, of Warrensburg, Ill.; lives at Warrensburg.

Children:

- 380. Rettie Belle, b. Dec. 21, 1884.
- 381. Harvey Edgar, b. Nov. 30, 1886.
- 382. Louis Jones, b. July 31, 1889.
- 383. Arthur Taydell, June 25, 1891.
- 384. Helen Rebecca, b. Aug. 22, 1895.
- 385. Bertram Mayor, b. July 28, 1900.

185.

NATHANIEL M. BATCHELDER (John T., Moses, David,) was born in Hampton Falls, June 2, 1873; married Jan. 1, 1897, Minnie, daughter of Oscar W. and Sarah (Eastman) Brown, of Kensington, N. H.; lived for three years in East Kingston, N. H., where the eldest child was born; then returned to the old homestead in the spring of 1900 to care for his father in his last sickness. His children are the seventh generation of Batchelders on the homestead.

Children:

- 386. Wallace Harold, b. May 31, 1898.
- 387. Oscar Thayer, b. July 15, 1900.

186.

ALICE G. BATCHELDER (John T., Moses, David,) was born in Hampton Falls, March 28, 1875; married July 31, 1895, John H. Sweeney, of Kensington.

Children [Sweeney]:

- 388. Esther, b. Sept. 2, 1895.
- 389. Josephine, b. Aug. 27, 1898.
- 390. Mary Alice, b. April 12, 1900.

FIFTH GENERATION.

192.

HOWARD M. BATCHELDER (John J., Nathaniel, Elisha, David,) was born at Harristown, Ill., July 23, 1863; married Sept. 13, 1888, Annis R., daughter of John S. and Kathryn (Brown) Childs, of Illini. She was born Oct. 20, 1867. He

graduated in 1883 from the Southern Iowa Normal School at Bloomfield; stayed at home till his marriage in the fall of 1888; farmed for a year after marriage, but in the fall of 1889 removed to Toronto, Canada, where he entered a veterinary college, graduating in 1891; then settled in Springfield, Ill., to practice his profession; removed to Omaha, Neb., Jan. 1, 1899, having been appointed government meat inspector there.

Children:

391. Leona Melinda, b. Oct. 3, 1890.

392. Mary Kathryn, b. June 4, 1893.

193.

MARY P. BATCHELDER (John J., Nathaniel, Elisha, David,) was born in Illini, Ill., June 19, 1870; married Aug. 18, 1893, Charles C. H. Cowen, of Warrensburg, Ill. He was born June 24, 1861, in Magnolia, Ill., son of Dr. Jesse M. and Amelia (Dent) Cowen. After finishing the course of study in the public schools she entered Knox College, Galesburg, Ill., graduating in 1891. They live in Warrensburg, where he is in the insurance business and manager of the telephone exchange.

Children [Cowen]:

393. Joy Batchelder, b. Jan. 9, 1896.

394. Nira Elizabeth, b. April 22, 1900.

194.

BESSIE I. BATCHELDER (John J., Nathaniel, Elisha, David,) was born in Illini, Ill., Aug. 16, 1874; married Oct. 12, 1898, Joseph T. Tucker, of Illini. He was born Jan. 25, 1872, son of Joseph C. and Emma T. (Ferree) Tucker, of Illini; is a farmer. She graduated at Knox College, Galesburg, in 1895.

Child [Tucker]:

395. Ruth Emma, b. Feb. 17, 1901.

196.

AUGUSTA BATCHELDER (Samuel E., Nathaniel, Elisha, David) was born in Pittsfield, N. H., Sept. 13, 1856; married

Oct. 2, 1884, William T. Eaton, who was born Feb. 6, 1859, son of Thomas Eaton, of Illini, Ill. They live at Tyler, Texas.

Children [Eaton]:

- 396. Mary Helen, b. Nov. 19, 1885.
- 397. Fannie Marilla, b. Jan. 20, 1888.
- 398. John Thomas, b. Jan. 2, 1890.
- 399. Fred, b. Oct. 13, d. Oct. 15, 1892.
- 400. Florence, b. Oct. 26, d. Nov. 14, 1893.
- 401. Katherine, b. Sept. 30, d. Oct. 2, 1895.

198.

JOHN C. BATCHELDER (Samuel E., Nathaniel, Elisha, David,) was born in Pittsfield, N. H., Jan. 21, 1861; married Feb. 22, 1888, Susan L., daughter of Julian Harper, of Illini, Ill. She was born July 12, 1861. They live on his father's homestead in Illini.

Children:

- 402. Ruth E., b. Jan., 1890; d. March, 1890.
- 403. Ina Lorette, b. Jan. 28, 1892.
- 404. Milton Harper, b. March 27, 1894.

207.

LAURA E. BATCHELDER (David B., Nathaniel, Elisha, David,) was born in Illini, Ill., Oct. 18, 1877; married Dec. 14, 1898, Oliver L. Batchelder, of Illini, son of Nathan S. Batchelder, who was a native of Deerfield, N. H., and one of the early settlers of Illini. They live on a farm near Boody, Ill.

Child:

- 405. Helen Beatrice, b. May 5, 1900.

209.

LAURA C. DRAKE (Mary E., Samuel L., Elisha, David,) was born in Pittsfield, N. H., June 1, 1846; married July 8, 1871, George C. Prescott, of Pittsfield; lived for several years in Gypsum, Kansas, then returned to Pittsfield, and later

removed to Roslindale, Mass., where she died March 8, 1891. The two elder children were born at Gypsum, the third at Pittsfield.

Children [Prescott]:

- 406. Edward Clinton, b. Aug. 23, 1872; m. Nov. 16, 1897, Elizabeth Julia, daughter of Albert Howard, of Westminster, Mass. They reside in Roslindale, Mass.
- 407. Lizzie, b. Sept. 13, d. Oct. 15, 1873.
- 408. Ward Drake, b. July 27, 1876; m. Anna M. Johnson.

210.

GEORGE R. DRAKE (Mary E., Samuel L., Elisha, David,) was born in Pittsfield, N. H., May 9, 1848; married April 19, 1875, Jennie Graham, daughter of George Pickering and Susan (Crombie) Clarke, of Auburn, N. H. She was born Feb. 27, 1848, died Dec. 2, 1895. He lived on the Batchelder homestead in Pittsfield for many years, but now resides in Manchester, N. H. He is very active and prominent in Grange work.

Children:

- 409. Hugh Clarke, b. April 15, d. June 12, 1880.
- 410. Ralph Alan, b. May 15, 1882.
- 411. Ruth Wheeler, b. July 10, 1884.

211.

EDWIN B. DRAKE (Sarah J., Samuel L., Elisha, David,) was born in Pittsfield, N. H., Jan. 1, 1863; married Carrie E. Harmon, who was born in Portsmouth, N. H., May 4, 1873, died in Barnstead, N. H., Jan. 12, 1893. He married, second, in 1894, Georgia D. Emerson, of Barnstead; is engaged in the lumber business; resides in Barnstead.

Children:

- 412. Howard, b. Dec. 20, 1895.
- 413. Grace, b. Dec. 23, 1896.

213.

WILLIAM P. MERRILL (William T., Cynthia, Elizabeth, David,) was born in Hampton, August 21, 1859; married in Chelsea, Mass., March 15, 1886, Clara E. Stuart, of Chelsea.

She was born in Boston, June 21, 1867; died in Providence, R. I., Nov. 14, 1900. He is an electrician, was in the employ of the General Electric Co. in Boston nine years, has since worked in different lines of same business in other cities.

Children:

414. Ethel Frances, b. March 27, 1886.

415. William Porter, b. Aug. 21, 1888.

416. Luther Hall, b. Dec. 8, 1889; d. of diphtheria, Nov. 22, 1894.

417. Horace Lowell, b. May 20, 1891; d. of diphtheria, Nov. 20, 1894.

215.

GEORGIANNA MERRILL (George S., Cynthia, Elizabeth, David,) was born in Hampton Falls, Feb. 6, 1861; married Oct. 11, 1884, Nahum A. Swain, of Brentwood, N. H. They live at Exeter, N. H.

Children [Swain]:

418. Florence Sinclair, b. Sept. 20, 1886.

419. Jessie Merrill, b. June 27, 1890.

217.

FRANK L. MERRILL (Lowell F., Cynthia, Elizabeth, David,) was born in Hampton Falls, May 31, 1858; married Jan., 1882, Clara M. Ballou, of Newburyport, Mass.; died in Hampton Falls, July 27, 1899.

Child:

420. Edith May, b. Feb. 8, 1884.

219.

GERTRUDE A. MERRILL (Lowell F., Cynthia, Elizabeth, David,) was born in Hampton Falls, March 12, 1878; married Nov. 16, 1896, Charles Jackson Merrill, son of Enoch Merrill, of Newburyport, Mass. They live on her father's homestead in Hampton Falls. He has been in the wholesale meat business for some years, has now a position as manager for Swift & Co. in Somerville, Mass.

Children:

- 421. Charles Lewis, b. Feb. 23, 1897.
- 422. Gertrude Olivia, b. Feb. 28, 1902.

220.

SARAH LIZZIE BACON (Martha A., Cynthia, Elizabeth, David,) was born in Chelsea, Mass., Aug. 25, 1858; married Sept. 30, 1884, Richard Vidler Boswell, of Philadelphia. He was born July 31, 1835, died March 7, 1891. She, with her sons, resides in Los Angeles, California.

Children [Boswell]:

- 423. Richard Irving, b. Sept. 14, 1885.
- 424. Howard Malcolm, b. Sept. 22, 1887,

221.

WILLIAM A. BACON (Martha A., Cynthia, Elizabeth, David,) was born in Chelsea, Mass., April 1, 1862; married April 11, 1883, Annie E., daughter of James Larasey, of Worcester, Mass. She was born Dec. 21, 1861. They live in Geneva, N. Y. He is manager for Swift Brothers, dealers in wholesale provisions.

Children:

- 425. Evelyn Louise, b. March 4, 1884.
- 426. Russell Norman, b. Nov. 3, 1894.
- 427. Helen, b. Dec. 17, 1895.

222.

FRANK M. BACON (Martha A., Cynthia, Elizabeth, David,) was born in Chelsea, Mass., March 19, 1867; married July 25, 1888, Bonita, daughter of Asa Rood, of Chelsea. She was born March 16, 1870; died Dec. 7, 1900, at their home in Brooklyn, N. Y. He is manager for the Battle Parquet Floor Co., New York City.

Children:

- 428. Florence Gertrude, b. Oct. 7, 1890.
- 429. Bonita Eloise, b. Feb. 14, 1897.

227.

EMELENA A. SHAW (M. Augusta, Cynthia, Elizabeth, David,) was born in Hampton, July 13, 1860; married Oct. 29, 1880, Eugene Smith, of Manchester, N. H., and resides in that city.

Children [Smith]:

430. Nancy Bell, b. July 8, 1881; d. April 19, 1891.

431. Arthur Brackett, b. Oct. 30, 1882.

228.

LIZZIE B. SHAW (M. Augusta, Cynthia, Elizabeth, David,) was born in Hampton, June 13, 1862; married, first, Feb. 9, 1882, Archie Jenness, of Rye, N. H.; second, Dec. 12, 1895, Robert E. Hodgkins, of Portsmouth, N. H. Resides in Portsmouth.

Children [Jenness]:

432. Lyndon Archie, b. July 16, 1883.

433. Harrie Brackett, b. April 16, 1885.

434. David Wesley, b. April 16, 1886.

435. Frank Allen Langdon, b. March 16, 1890.

436. Jennie Perkins, b. Feb. 17, 1892.

[Hodgkins]:

437. Robert Everett, b. Feb. 15, 1897.

233.

EDWIN A. GROSVENOR (Harriet W., Thayer S., Elizabeth, David,) was born in Newburyport, Mass., Aug. 30, 1845; married Oct. 23, 1873, Lilian Hovey, daughter of Col. Asa Holman Waters, of Millbury, Mass. He graduated from Amherst College in 1867, being class poet and salutatorian. Studied at Andover Theological Seminary and in Paris. For seventeen years he was Professor of History at Robert College, Constantinople, devoting his spare time to the preparation of a book which the European and American press have accepted as the highest authority on Constantinople. Resigning from Robert College in 1890, he spent a year in travel, then returned to America. He is now Professor of European History at Amherst.

Children:

438. Asa Waters, b. Nov. 7, 1874.

439. {Gilbert Hovey, }
440. {Edwin Prescott, } b. Oct. 28, 1875, { m. Elsie G. Bell.

441. Harriet Sanborne, b. Oct. 29, 1889; d. May 30, 1890.

234.

CHARLES L. SANBORN (Thomas L., Thayer S., Elizabeth, David,) was born in Hampton Falls, Sept. 5, 1856; married Oct. 13, 1880, Jennie A. Pike, of Hampton Falls. He is a manufacturer of shoes in Pittsfield, N. H.

Child:

442. Addie Florence, b. June 27, 1881.

235.

JACK SANBORN (Thomas L., Thayer S., Elizabeth, David,) was born Hampton Falls, April 12, 1861; married August 11, 1884, Sarah Lizzie, daughter of John F. and Elizabeth A. (Knight) Shepard, of Hampton Falls. She was born April 29, 1858, died April 11, 1886. He married, second, June 16, 1888, Bertha Payson, daughter of George Runnels, of Deering, N. H., born Sept. 13, 1860. He was for fifteen years Principal of the Hampton Academy and High School. He married, third, May 11, 1901, Mrs. Sara Lord Bailey, of Lawrence, Mass. Resides in Lawrence.

Children:

443. Thomas Lowell, b. April 4, 1886.

444. Barbara Ward, b. June 16, 1891.

243.

ANNIE LINVILLA SANBORN (David B., Adna, Elizabeth, David,) was born in Salisbury, Mass., May 4, 1863; married Nov. 20, 1886, Eben M. Currier, of Amesbury, Mass. He was at one time in the carriage business, is now a shoe dealer in Amesbury.

Children [Currier]:

- 445. Horace Sanborn, b. Nov. 22, 1887.
- 446. Elias Pike Collins, b. Jan. 6, 1890.
- 447. Earl Morrill, b. April 16, 1899.

245.

CORA E. SANBORN (Charles C., Adna, Elizabeth, David,) was born in Salisbury, Mass., Sept. 13, 1852; married May 20, 1878, Willard F. Nutting, of Salisbury.

Children [Nutting]:

- 448. Harvey Raymond, b. Oct. 8, 1878.
- 449. Alfred Bartlett, b. Nov. 5, 1885.

246.

CHARLES O. SANBORN (Charles C., Adna, Elizabeth, David,) was born in Salisbury, Mass., Jan. 21, 1858; married March 3, 1880, Nancy A. Beckman, of Seabrook, N. H. She died Feb. 16, 1881, and he married, second, June 28, 1883, Dora Butler, of Lisbon, Maine. He died July 27, 1884.

Child:

- 450. John Willard, b. Oct. 7, 1880; d. April 17, 1881.

248.

FRANK A. SANBORN (Charles C., Adna, Elizabeth, David,) was born in Salisbury, Mass., Aug. 1, 1862; married Aug. 28, 1884, Helen F., daughter of Luther Eaton, of Seabrook. He is a carriage trimmer, lives in Salisbury.

Children:

- 451. Charles Orrin, b. Feb. 21, 1885.
- 452. Alice Ward, b. Jan. 21, 1887.
- 453. Mary Susan, b. June 7, 1891.

249.

GEORGE A. SANBORN (Charles C., Adna, Elizabeth, David,) was born in Salisbury, Mass., Dec. 8, 1864; married Sept. 12, 1896, Edith, daughter of Jeremiah Rowe, of Seabrook, N. H. He is a farmer, lives in Salisbury.

Children :

454. Mazie Pearl, b. Feb. 16, 1897.

455. Gracie May, b. May 19, 1898.

252.

EMMA J. MORSE (Ann W., Abigail, Hannah, David,) was born in Franklin, N. H., Oct. 22, 1853; married Dec. 20, 1871, Leroy Parker Smith, who was born in Lebanon, N. H., Oct. 21, 1852. She died Dec. 8, 1887. He married, second, Hattie Bean, of Vermont. The family live at Franklin Falls. Mr. Smith is assistant superintendent in Sulloway's Mills.

Children [Smith]:

456. Fred Webster, b. Dec. 8, 1874; m. Oct. 2, 1901, Mary Abby Mathes, of Durham, N. H.; is night superintendent at Sulloway's Mills.

457. Alice Maud, b. July 14, 1884.

254.

ANNIE JOSEPHINE CLARK (Benjamin B., Abigail, Hannah, David,) was born at Newton Lower Falls, Mass., April 14, 1853; married June 30, 1875, Charles Henry Spring, of Newton Lower Falls, born April 13, 1854. They reside in Wellesley, Mass. He is in business at Newton Lower Falls, selling flour, wood, builders' supplies, etc.; is a warden of St. Mary's church (Episcopal), and a prominent and much respected citizen. She is vice president of the Wellesley Hills woman's club.

Children [Spring]:

458. Russell Clark, b. July 28, 1876; graduated at Institute of Technology, Boston, 1897, receiving first prize for best collection of drawings, worked a year in an architect's office, then went abroad for six months, has since been with Wheelwright & Haven, architects, Boston.

459. Chester Clark, b. Nov. 23, 1878; graduated at Burdett's Business College, and is a salesman for N. W. Harris & Co., bankers, Boston.

460. Mary Starr, b. March 24, 1880; graduated at Framingham Normal School, domestic science department, 1900; is teacher of Domestic Science at Foulke & Long Institute, Langhorne, Pa.
461. Marshall Clark, b. Sept. 15, 1882, graduated at Burdett's Business College, and is clerk for his father.
462. Anna Josephine, b. July 1, 1885.
463. George Benjamin, b. April 25, 1887.
464. Helen Starr, b. April 17, 1891.
465. Charles Frederick, b. Aug. 20, 1893.
466. Joseph Henry, b. Dec. 3, 1896.

255.

GRACE E. CLARK (Benjamin, B., Abigail, Hannah, David,) was born at Northfield, N. H., Nov. 16, 1855; married, first, June 1, 1878, William S. Flagg, of Wellesley, Mass.; second, Nov. 14, 1884, Washington Irving Heald, of Somerville, Mass. He was in the hardware business at West Somerville for a long time, but they now live on a farm in Mason, N. H.

Children [Flagg]:

467. George Elmer, b. March 25, 1879.

[Heald]:

468. Irving Grinnell, b. Jan. 24, 1889.

469. Dorothy, b. Sept. 25, 1891.

470. Benjamin Franklin, b. July 1, 1894.

256.

FREDERICK W. CLARK (Benjamin B., Abigail, Hannah, David,) was born at Newton Lower Falls, Mass., June 11, 1859; married Oct. 8, 1891, Martha Evelyn Stone, of Chestnut Hill. She died Jan. 23, 1896. He married, second, in New York City, Oct. 11, 1899, Eva Marie Robinson, of Swanton, Vt. They live at Newton Highlands. He is assistant superintendent at the Chestnut Hill reservoir. He is a member of the Sons of the Revolution and Sons of Veterans.

Child:

471. William Daniel, b. May 12, 1893.



THE NINE SPRINGS
Christmas, 1900

257.

FANNIE G. CLARK (Benjamin B., Abigail, Hannah, David,) was born at Lake Village (now Lakeport), N. H., May 19, 1862; married June 16, 1886, at Newton Lower Falls, Mass., John Albert Dodge, son of Jesse and Deborah (Bent) Dodge, of Annapolis, Nova Scotia. He is a direct descendant of Richard Dodge, who settled in Salem in 1639, and of Roger Conant, the first governor of Massachusetts. They reside in North Cambridge, Mass. She is a charter member of the Washington Elm Chapter, Daughters of the Revolution. This chapter grew while she was regent, in 1899 and 1900, from seven to twenty-three members. She is also a member of the woman's club, the Cantabrigia. The family is Episcopalian. Mr. Dodge was a church warden for nine years. He is a contractor and builder, has erected sixteen large churches near Boston since 1886, also some libraries and schoolhouses and a few large dwelling houses. The children all have artistic talent.

Children [Dodge]:

472. Chester Eaton, b. May 11, 1887.

473. Marjorie, b. July 30, 1888.

474. Madeline, b. June 26, 1896.

258.

EDITH N. CLARK (Benjamin B., Abigail, Hannah, David,) was born at Newton Lower Falls, Mass., May 28, 1869; married May 24, 1898, Henry Dexter Chadwick, M.D., of Waltham, Mass. He was born in Boscawen, N. H., son of Deacon Jeremiah and Eliza Ann Chadwick. She is an artist, has illustrated several books, and teaches classes in Waltham, where she resides. Before marriage she illustrated for the Prang Educational Company of Boston.

Child [Chadwick]:

475. Maurice Place, b. March 29, 1899.

259.

DAVID WILLIS CLARK (Benjamin B., Abigail, Hannah, David,) was born at Newton Lower Falls, Mass., Aug. 30, 1871; married in San Francisco, Cal., Oct. 10, 1895, Minnie,

daughter of John A. and Phebe (Randolph) Dodge, of Annapolis, Nova Scotia, and step-daughter of his sister, Mrs. Fannie (Clark) Dodge; returned from California in 1896; in spring of 1901 they settled at Rutland, Mass., hoping to benefit his health by residence and treatment there. He died of consumption, May 8, 1902.

Children:

476. John Raymond, b. July 6, 1896, at Cambridge, Mass.

477. Philip Dwight, b. April 15, 1898, at West Somerville.

263.

IDA MAY CLARK (John W., Abigail, Hannah, David,) was born in Franklin, N. H., July 14, 1868; married May 2, 1894, George Conner, of South Bend, Ind. Resides at South Bend.

Children [Conner]:

478. Gilbert, b. July 26, 1895.

479. Earl, b. April 26, 1897.

268.

MARY ISABEL CLARK (Jeremiah G., Abigail, Hannah, David,) was born in Franklin, N. H., Oct. 30, 1867; married Jan. 2, 1893, Rufus E. Bean, who was born in Sharon, Vt., Aug. 28, 1839. They live at Franklin Falls. Mrs. Bean is often called by the pet name of her childhood, Minnie Belle.

Child [Bean]:

480. Kenrick Clark, b. May 1, 1898.

269.

ANNA DAISY CLARK (Jeremiah G., Abigail, Hannah, David,) was born in Franklin, N. H., July 14, 1873; married Feb. 14, 1898, Edward Franklin, of Franklin.

Child [Franklin]:

481. Jeremiah Elmore, b. July 15, 1898.

270.

GEORGE H. CLARK (David S., Abigail, Hannah, David,) was born at Lakeport, N. H., June 28, 1863; married Oct. 11, 1882, Jennie Florence Jewett, of Laconia, daughter of Samuel Smith and Edith Augusta Jewett. She was born Sept. 29,

1862. They live in Laconia, N. H.

Children :

482. Harold Jewett, } b. Sept. 30, 1884, { d. Jan. 28, 1885.
 483. Hazel Jewett, }
 484. Edith Jewett, b. Sept. 16, 1888.
 485. Marie Jewett, b. Jan. 21, 1890.
 486. Fred Smith, } b. May 28, 1891, { d. Oct. 3, 1891.
 487. Frank Scott, } { d. July 20, 1891.
 488. Harry Champlain, b. Jan. 10, 1895.
 489. Rae Francis, b. May 9, 1897; d. Jan. 28, 1898.

272.

ELLA J. CLARK (David S., Abigail, Hannah, David,) was born in Lakeport, N. H., May 14, 1867; married Dec. 27, 1887, Fred W. Richardson, who was born in Manchester, N. H., Nov. 25, 1864. They lived for six years in Macon, Georgia, where the two oldest children were born; have since resided at Lakeport, N. H.

Children [Richardson]:

490. Harry Clark, } b. April 6, 1894, {
 491. Arthur Young, } { d. May 22, 1894.
 492. Norman Byron, b. Aug. 12, 1898.

279.

DAVID HENRY ELKINS (David H., David B., Mary, David,) was born in Milton, Mass., Feb. 18, 1862; married Oct. 25, 1883, Alice Robinson, daughter of John Jacob and Mary G. (Robinson) Brown, of Hampton Falls. She was born Oct. 28, 1860. They live in Amesbury, Mass.

Children :

493. Marion Graham, b. Jan. 28, 1886.
 494. Gertrude Alice, b. Aug. 18, 1888.
 495. Marguerite White, } b. Feb. 18, 1891.
 496. Dorothy Robinson, }

280.

LIZZIE E. ELKINS (David H., David B., Mary, David,) was born in Milton, Mass., April 25, 1864; married Everett A. Weare, of Seabrook, N. H., son of George Austin and Mary L.

(Chase) Weare; and died in Seabrook, May 22, 1899. She was very popular and highly esteemed, faithful to all home duties, but always ready to aid in every good work.

Child [Weare]:

497. Lurana Mary Evelyn, b. Dec. 6, 1886.

281.

ALBERT W. ELKINS (David H., David B., Mary, David,) was born in Milton, Mass., July 8, 1866; married Oct. 9, 1889, Alice M., daughter of John N. and Abbie (Redman) Chase, of Seabrook. She was born Aug. 1, 1869. They live in Hampton Falls. He is a farmer and carpenter.

Children:

498. David Harold, b. April 23, 1893.

499. Ray Chase, b. Feb. 25, 1895.

500. Doris White, b. Aug. 17, 1896.

284.

HERBERT G. ELKINS (David H., David B., Mary, David,) was born in Milton, Mass., Aug. 31, 1873; married Jan. 27, 1900, Grace Drown, daughter of Albert Drown, of Alfred, Me. He worked as a carpenter in the Portsmouth Navy Yard at Kittery, Me., for several years, has now a position on a government vessel.

Child:

501. Alvah Herbert, b. March 22, 1901.

286.

CHARLES F. DRAKE (S. Elizabeth, David B., Mary, David,) was born in South Boston, Mass., Feb. 10, 1874; married Sept. 5, 1896, Esther F., daughter of Roscoe M. Chaney. She was born in Wilton, Me., Sept. 5, 1874. He is a plumber by trade. Their first home after marriage was in Kittery, Me., where he had lived since early childhood, and their son was born in Kittery, but they now reside in South Eliot, Me.

Child:

502. Fabyan Roscoe, b. June 28, 1898.

293.

HENRY C. TATE (Sarah E., Henry, Mary, David,) was born in North Hampton, N. H., Nov. 17, 1866; married Nov. 27, 1889, Hattie, daughter of Hiram and Fannie (Eaton) Gove, of Seabrook. She was born Jan. 19, 1872. They live in Newburyport, Mass.

Children:

- 503. Henry Chester, b. Jan. 30, 1891.
- 504. Herbert Elkins, b. Sept. 14, 1892.
- 505. Charles Raymond, b. March 5, 1896.

294.

EVA M. TATE (Sarah E., Henry, Mary, David,) was born in Tuftonborough, N. H., June 30, 1872; married Nov. 6, 1887, Curtis Garland, of Meredith, N. H. Res. Meredith Village.

Children [Garland]:

- 506. Harold Leroy, b. May 14, 1888.
- 507. Ethel May, b. Aug. 16, 1889.
- 508. Hester Marion, b. May 4, 1894.

300.

ANNIE B. HILL (Emily A., Rhoda, Anna, David,) was born in Concord, N. H., Aug. 16, 1866; married Aug. 12, 1891, Samuel D. James, of Northwood, N. H. They now reside at 1208 Fifth Ave., New York City, but spend their summers at their old home in Northwood.

Child [James]:

- 509. Esther Lucretia, b. March 25, 1894.

308.

HELEN E. BATCHELDER (Francis R., David, Reuben, David,) was born in Bloomfield, N. J., March 25, 1870; married Dec. 26, 1890, Harry Keiser Monroe. He was born at Westminster, Md., Oct. 6, 1865. His father was of Annapolis, Md., and his mother a Howe, of Passaic, N. J., a descendant of Gen. Howe of the Continental Army. Mr. Monroe is

"Master of Arts" from Wesleyan University; has been teaching since graduation in 1888.

Children [Monroe]:

510. Emilie Frances, b. Sept. 14, 1896, at Ocean Grove, N. J.

511. Harold Howe, b. Dec. 28, 1897, at State College, Pa.

319.

MARY ELLEN BATCHELDER (John A., Emery, Reuben, David,) was born in Illini, Ill., Jan. 31, 1869; married March 1, 1892, Frank B. Eaton, son of Thomas Eaton, of Illini. Residence, Harristown, Ill.

Children [Eaton]:

512. Russell Batchelder, b. Aug. 23, 1893.

513. Ruth Louise, b. Dec. 23, 1895.

514. Gertrude Helen, b. July 6, 1897.

338.

JAMES E. BROWN (Amos, Dolly, Reuben, David,) was born in Illini, Ill., Nov. 21, 1868; married Jan. 12, 1892, Katherine Marilla Batchelder (199), daughter of Samuel E. and Sarah M. (Clark) Batchelder, of Illini, born Oct. 18, 1869. They live on part of her father's homestead.

Children:

515. Avis Marilla, b. April 24, 1893.

516. Mildred, b. Aug. 27, 1894.

517. Kathleen Augusta, b. Dec. 26, 1895.

518. Baxter Batchelder, b. Jan. 18, 1898.

519. Helen Abigail, b. Dec. 13, 1899.

339.

JOHN AMOS BROWN (Amos, Dolly, Reuben, David,) was born in Illini, Ill., Sept. 29, 1871; married Oct. 4, 1898, Mabel Claire, daughter of Alvah Curtis Ingham, of Illini. Their address is Warrensburg, Ill.

Child:

520. Infant son, b. June 21, d. June 24, 1899.

344.

FORREST P. BROWN (Joseph, Dolly, Reuben, David,) was born in Illini, Ill., Oct. 6, 1872; married Aug. 2, 1899, Nellie, daughter of Nathan Smith Batchelder, of Illini. Nathan S. Batchelder was a native of Deerfield, N. H., but settled in Illinois when a young man. Forrest P. Brown's address is Warrensburg, Ill.

Children:

521. Horace Batchelder, b. Oct. 4, 1900.

522. Cecil, b. Dec. 5, 1901.

347.

ANNIE M. BROWN (David, Dolly, Reuben, David,) was born in Kensington, N. H., July 28, 1872; married Nov. 9, 1892, Frank Philbrick, of Kensington.

Children [Philbrick]:

523. Harry Tuck, b. April 13, 1894.

524. Horace Brown, b. April 9, 1895.

525. Frank Lawrence, b. Aug. 3, 1898.

349.

EMMA D. BROWN (David, Dolly, Reuben, David,) was born in Kensington, N. H., March 5, 1876; married Jan. 3, 1900, Ulysses S. Tilton, of East Kingston, N. H., son of Horace L. and Clementine (Sherburn) Tilton. They live in East Kingston.

Child [Tilton]:

526. Edward Everett, b. July 11, 1900.

359.

HERBERT W. BATCHELDER (George E., Josiah, Moses, David,) was born in Amesbury, Mass., Sept. 14, 1865; married Dec. 28, 1890, Mary Luey, daughter of Benjamin and Julia Maria (Hobbs) Perkins, born in Seabrook, Oct. 7, 1866. They reside on Powow Hill, in Amesbury. He is engaged in carriage manufacturing.

Child:

527. Charles Howard, b. Dec. 26, 1891.

363.

ALICE BATCHELDER COWAN (Mary E., Josiah, Moses, David,) was born in Amesbury, Mass., July 30, 1875; married Feb. 23, 1898, Herbert W. Dean, of Cheshire, Mass.; died in Cheshire, Oct. 7, 1902. She prepared herself very thoroughly for a teacher. After graduating from Amesbury High School, she attended Howard Seminary at West Bridgewater and Wellesley College. She taught most successfully in the high school of her native town, then in the Wrentham High School, and later went to Cheshire, where she held the position of principal of the high school until her marriage to Mr. Dean, one of the leading merchants of that place. She had a bright, pleasing and extremely unselfish disposition, ever ready to assist even beyond her strength, and endeared herself to all who knew her. But the call came suddenly to her in early life, to leave earthly cares for Heaven.

Children [Dean]:

528. Raymond Batchelder, b. May 31, 1900.

529. James Brown, b. Oct. 3, 1902.

364.

GRACE M. CARPENTER (Sarah D., Josiah, Moses, David,) was born in Glendale, R. I., April 18, 1876; married Jan. 2, 1901, Arthur Pinney, son of Benton Pinney, of Woodstock, Vt. He is engaged in the hardware business in Woodstock.

Child [Pinney]:

530. Edward Bryant, b. Oct. 8, 1901.

SIXTH GENERATION.

408.

WARD DRAKE PRESCOTT (Laura C., Mary E., Samuel L., Elisha, David,) was born in Pittsfield, N. H., July 27, 1876;

married Aug. 28, 1898, Anna M., daughter of John and Marie (Johanson) Johnson, of Hartford, Conn. They reside in Roslindale, Mass.

Child:

531. Marie Cordelia, b. Oct. 4, d. Oct. 11, 1899.

439.

GILBERT HOVEY GROSVENOR (Edwin A., Harriet W., Thayer S., Elizabeth, David,) was born Oct. 28, 1875; married Oct. 23, 1900, in London, England, Elsie Graham Bell, daughter of Dr. Alexander Graham Bell.

Child:

532. Melville Bell, b. Nov. 26, 1901.

INDEX.

ABBOTT—

Caroline B., 27, 51.
Elizabeth B., 27, 51.
Mary S. 27.

BACON—

Bonita E., 61.
Charles B., 36.
Edward K., 36.
Evelyn L., 61.
Florence G., 61.
Frank M., 36, 61.
Helen, 61.
Russell N., 61.
Sarah Lizzie, 36, 61.
William A., 36, 61.

BAILEY—

Elizabeth B., 48.
Helen E., 51.
Ralph A., 51.

BATCHELDER—

Aaron, 17.
Abbie C., 26, 51.
Abbie J., 18, 33.
Abby W., 33.
Abigail, 12.
Abigail E., 31.
Alice G., 31, 56.
Alton H., 53.
Ann, 12.
Ann D., 25, 48.
Anna, 12, 15.
Anna E., 26.
Anna L., 49.
Arthur D., 50.
Arthur T., 56.
Augusta, 33, 57.
Benjamin Forrest, 49.
Bertram M., 56.
Bessie I., 32, 57.
Caroline C., 25.
Charles E., 26, 49.
Charles S., 54.

BATCHELDER—

Clarence E., 31.
Climena A., 30, 54.
Charles Howard, 74.
David, 11, 13, 15, 25, 49.
David B., 18, 33.
David F., 26, 50.
Dolly, 12, 16, 27.
Edward L., 31.
Edwin E., 18.
Elisha, 11, 12.
Elizabeth, 11, 13, 17.
Elizabeth A., 29.
Elizabeth T., 25.
Ellen P., 26, 49.
Emery, 16, 26.
Emma J., 30, 54.
Emma T., 31.
Everett M., 53.
Francis J., 48.
Francis R., 25, 48.
Frank D., 31.
Fred J., 31, 55.
George E., 29, 53.
George Grant, 33.
Georgiana J., 32.
Gertrude, 49.
Hannah, 11, 14.
Harvey E., 56.
Helen B., 58.
Helen E., 48, 71.
Helen R., 56.
Helen W., 29, 52.
Henry N., 55.
Herbert W., 53, 73.
Howard M., 32, 56.
Ina L., 58.
John, 16, 28.
John A., 26, 49.
John C., 33, 58.
John E., 49.
John J., 18, 32.
John T., 17, 31.
Joseph L., 25.
Josiah, 11, 13, 16, 29.
Katherine M., 33, 72.
Laura E., 34, 58.

BATCHELDER—

Leona M., 57.
Lizzie B., 33.
Louis J., 56.
Lucy, 16.
Lucy L., 26.
Lydia, 11.
Margaret G., 48.
Martha R., 50.
Martin E., 55.
Mary, 11, 14, 16.
Mary Elizabeth, 18, 31, 34.
Mary Ellen, 29, 49, 53, 55, 72.
Mary K., 57.
Mary L., 26, 50.
Mary Pearce, 32, 57.
Mary Prescott, 26, 48.
Milton H., 58.
Moses, 12, 16.
Moses E., 17, 30.
Nancy, 17, 30.
Nathaniel, 12, 17.
Nathaniel C., 31.
Nathaniel M., 31, 56.
Oscar T., 56.
Paul E., 50.
Rettie B., 56.
Reuben, 12, 15.
Rhoda, 12, 16, 26.
Sally, 13.
Samuel, 17, 29, 30, 54.
Samuel E., 18, 32.
Samuel L., 13, 18.
Sarah, 11, 12.
Sarah A. L., 18, 30.
Sarah D., 29, 53.
Sarah G., 28, 52.
Sarah J., 18, 34.
Sarah L., 31.
Wallace H., 56.
Warren H., 28.
Wilbur R., 34.
William A., 25.
William M., 48.
Windsor C., 50.

- BEAN—**
 Kenrick C., 68.
- BERRY—**
 Emily A., 24, 47.
- BOODY—**
 Abbie L., 54.
 Minnie L., 54.
 Nellie E., 54.
- BOSWELL—**
 Howard M., 61.
 Richard L., 61.
- BROWN—**
 Abbie E., 52.
 Alice M., 52.
 Alice Myrtle, 51.
 Amos, 28, 51.
 Annie M., 28, 52, 73.
 Avis M., 72.
 Baxter B., 72.
 Caroline C., 48.
 Cecil, 73.
 Daniel, 28.
 David, 28, 52.
 Deborah L., 48.
 Elizabeth B., 48.
 Emery, 28.
 Edward P., 52.
 Emma D., 52, 73.
 Endieott L., 48.
 Florence D., 50.
 Forrest P., 52, 73.
 Frank E., 50.
 Helen A., 72.
 Herbert E., 52.
 Horace B., 73.
 James E., 51, 72.
 John, 28.
 John A., 51, 72.
 Joseph, 28, 51.
 Kathleen A., 72.
 Leavitt B., 50.
 Louise M., 50.
 Mary H., 51.
 Mary S., 28.
 Mildred, 72.
 Moses, 28.
 Newell McK., 50.
 Prescott B., 48.
 Richard S., 52.
- CARPENTER—**
 Grace M., 54, 74.
 Roma B., 54.
- CHADWICK—**
 Maurice P., 67.
- CHASE—**
 Elena E., 46.
- CLARK—**
 Ann E., 21.
 Ann W., 21, 40.
 Anna D., 43, 68.
 Annie Josephine, 40, 65.
 Benjamin B., 21, 40.
 Benjamin F., 43.
 David S., 21, 43.
 David Willis, 41, 67.
 Edith J., 69.
 Edith N., 41, 67.
 Ella J., 43, 69.
 Eva E., 41.
 Fannie G., 41, 67.
 Florence M., 43.
 Frederick W., 41, 66.
 George H., 43, 68.
 Grace E., 40, 66.
 Harry C., 69.
 Hazel J., 69.
 Herbert O., 41.
 Ida M., 41, 68.
 John R., 68.
 John W., 21, 41.
 Jeremiah G., 21, 42.
 Marie J., 69.
 Mary Isabel, 43, 68.
 Philip D., 68.
 Samuel Adams, 21, 43.
 Sarah E., 21, 41.
 William D., 66.
 Wyllis J., 41.
- CLOUGH—**
 Charles H., 33.
 Ella R., 33.
 Frank P., 33.
 Isabella, 33.
- COFFIN—**
 David, 17.
 Helen M., 17.
- CONNER—**
 Earl, 68.
 Gilbert, 68.
- COWAN—**
 Alice B., 53, 74.
- COWEN—**
 Joy B., 57.
 Nira, E., 57.
- CURRIER—**
 Earl M., 64.
 Elias P. C., 64.
 Horace S., 64.
- DEAN—**
 James B., 74.
 Raymond B., 74.
- DODGE—**
 Chester E., 67.
 Madeline, 67.
 Marjorie, 67.
- DRAKE—**
 Arthur W., 34.
 Charles F., 45, 70.
 Edwin B., 34, 59.
 Everett W., 45.
 Fabyan R., 70.
 George R., 34, 59.
 Grace, 59.
 Howard, 59.
 Laura C., 34, 58.
 Ralph A., 59.
 Ruth W., 59.
- EATON—**
 Fannie M., 58.
 Gertrude H., 72.
 John T., 58.
 Mary Helen, 58.
 Russell B., 72.
 Ruth L., 72.
- ELKINS—**
 Addie M., 44.
 Albert W., 45, 70.
 Alvah H., 70.
 Betsey S., 14, 21.
 Benjamin W., 44.
 Daniel W., 22, 45.
 David B., 14, 22.
 David Henry, 22, 44, 69.
 David Harold, 70.
 Doris W., 70.
 Dorothy R., 69.
 Gertrude A., 69.
 Henry, 14, 23.
 Herbert G., 45, 70.
 John, 22.
 John H., 24.
 John W., 45.
 Lizzie E., 44, 69.
 Lydia, 14, 22.
 Lydia A., 23.
 Marguerite W., 69.
 Marion G., 69.

- ELKINS—**
 Mary, 14, 21.
 Mary B., 22.
 Mary C., 23, 46.
 Mary E., 45.
 Ray C., 70.
 Sarah E., 24, 46.
 Sarah Elizabeth, 22, 45.
- FLAGG—**
 George E., 66.
- FOGG—**
 Chester N., 52.
 Frank B., 52.
 John D., 52.
 Mabel W., 52.
 Marion L., 52.
- FRANKLIN—**
 Jeremiah E., 68.
- FRENCH—**
 Abbie A., 42.
 Adams C., 42.
 Edwin J., 42.
 Grace A., 42.
- GARLAND—**
 Ethel M., 71.
 Harold L., 71.
 Hester M., 71.
- GREENE—**
 Aaron B., 30.
 Alice M., 55.
 Charles T., 30.
 Charles W., 55.
 Frank H., 55.
 Frank S., 30, 55.
 Helen M., 55.
 Jessie M., 55.
 John B., 30, 55.
 Mary J., 30.
 Orrin D., 30.
- GROSVENOR—**
 Asa W., 63.
 Edwin A., 37, 62.
 Edwin P., 63.
 Gilbert H., 63, 75.
 Melville B., 75.
- HEALD—**
 Benjamin F., 66.
 Dorothy, 66.
 Irving G., 66.
- HEWES—**
 Carrie Madeleine, 51.
- HILL—**
 Annie B., 47, 71.
 Ella A., 47.
- HODGKINS—**
 Robert E., 62.
- JAMES—**
 Esther L., 71.
- JENNESS—**
 David W., 62.
 Frank A. L., 62.
 Harrie B., 62.
 Jennie P., 62.
 Lyndon A., 62.
- LAMPREY—**
 Ernest B., 49.
 Harold L., 49.
- LANE—**
 Abigail B., 15.
 Adaline, 47.
 Albert, 47.
 Annie, 25, 47.
 Ethel B., 47.
 Emily, 24.
 George, 24.
 George E., 24.
 George G., 15.
 Jeremiah, 15, 24, 46.
 Levi E., 15, 24.
 Mary, 24.
 Mary A., 15, 18.
 Rhoda, 15, 24.
 Sarah, 15.
 Sarah Annie, 24.
 Walter A., 47.
- LOCKE—**
 Jeremiah, 22, 44.
 Jonathan P., 44.
 Mary Emma, 44.
- MERRILL—**
 Charles L., 61.
 Edith M., 60.
 Elizabeth S., 19.
 Ethel F., 60.
 Frank L., 35, 60.
 George L., 35.
 George S., 19, 35.
 George W., 35.
 Georgianna, 35, 60.
 Gertrude A., 35, 60.
 Gertrude O., 61.
- MERRILL—**
 Horace L., 60.
 John Q. A., 19.
 Lowell F., 19, 35.
 Luther H., 60.
 Martha A., 19, 35.
 Mary Augusta, 19, 36.
 William P., 35, 59, 60.
 William T., 19, 34.
- MONROE—**
 Emilie F., 72.
 Harold H., 72.
- MORSE—**
 Emma J., 40, 65.
 Fred D., 40.
- NEWCOMB—**
 John A., 45.
- NUTTING—**
 Alfred B., 64.
 Harvey R., 64.
- PAGE—**
 Annie M., 44.
 John fra, 22, 44.
- PHILBRICK—**
 Abigail, 14, 20.
 Betsey, 14.
 Frank Lawrence, 73.
 Hannah, 14.
 Harry T., 73.
 Horace B., 73.
 John, 14.
 Sarah, 14.
 Webster, 14.
- PINNEY—**
 Edward B., 74.
- POLLARD—**
 Julian W., 53.
 Mary L., 53.
- PRESCOTT—**
 Edwin C., 59.
 Ward D., 59, 74.
- RICHARDSON—**
 Harry C., 69.
 Norman B., 69.
- ROBIE—**
 Abigail C., 23, 45.
 Amelia A., 46.
 David E., 23.
 Frederic H., 46.

ROBIE—

Jeremiah H., 21.
John W., 23, 46.
Mary E. A., 21.
Simon, 23.

SANBORN—

Addie F., 63.
Adna, 13, 20, 38.
Alice W., 61.
Annie Linvilla, 39, 63.
Barbara W., 63.
Carrie A., 39.
Carrie L., 39.
Charles C., 20, 39.
Charles L., 37, 63.
Charles O., 39, 64.
Cora E., 39, 64.
Cynthia, 13, 19.
David B., 20, 39.
Elizabeth Helen, 20.
Fannie W., 38.
Francis A., 20.
Frank A., 39, 64.
George A., 39, 64.
Gracie M., 65.
Green, 13, 18.
Hannah E., 20.
Harriet H., 18.
Harriet W., 19, 37.
Jack, 37, 63.
James H., 20, 38.
John W., 20, 39.
Joseph T., 19, 37.
Lillian T., 38.
Lowell, 13.
Marcia W., 20.

SANBORN—

Mary A., 38.
Mary S., 61.
Mazie P., 65.
Sarah C., 38.
Susan M., 20.
Susie E., 38.
Thayer S., 13, 19.
Theophilus, 20, 38.
Thomas L., 19, 37, 63.
Wallace, 38.

SHAW—

Emelena A., 36, 62.
George B., 36.
Georgietta, 36.
John Franklin, 36.
Lizzie B., 36, 62.
Martha J., 36.

SMITH—

Alice M., 65.
Arthur B., 62.
Fred W., 65.
Nancy B., 62.

SPRING—

Anna J., 66.
Charles F., 66.
Chester C., 65.
George B., 66.
Helen S., 66.
Joseph H., 66.
Marshall C., 66.
Mary S., 66.
Russell C., 65.

SWAIN—

Florence S., 60.
Jessie M., 60.

SWEENEY—

Esther, 56.
Josephine, 56.
Mary A., 56.

SWETT—

Betsy, 12.
Elbridge, 12.
Sarah, 12, 17.

TATE—

Charles R., 71.
Eva M., 46, 71.
Henry C., 46, 71.
Herbert E., 71.

TILTON—

Edward E., 73.

TUCKER—

Ruth E., 57.

WADLEIGH—

Alice H., 48.
Frances M., 47.
Helen, 48.
Lawrence E., 48.
Mabelle L., 47.

WEARE—

Lurana M. E., 70.

BOSTON PUBLIC LIBRARY



3 9999 06174 382 7

