

Citizens Insurance Agency

G. FRANK JOHNSON,
MANAGER

SEE TOP EVERY 4TH PAGE

Live
in
North
Ander-
son

It's
Beautiful
Healthful
Modern

It's the
Place
Where
\$100,000
Worth of
Homes
Were
Built in
One
Year

See
John
W.
Linley

Peoples Bank of Anderson

ANDERSON, S. C.

Paid Up Capital, \$200,000.00

Largest paid up capital of any Bank in this section. Interest paid on deposits in our Savings Department.

LEE G. HOLLMAN, Pres.

H. H. WATKINS, V.-Pres.

E. P. VANDIVER, V.-Pres.-Cashier

T. S. BANISTER, Asst. Cashier

DONALD E. BROWN, Asst. Cashier

The Fretwell Company

Dealers in Horses and Mules—Buggies, Wagons, Harness, Etc.

All kinds of Harness Made to Order. Repair Work our Specialty

Anderson, S. C.

Phone 54

Peoples Oil and Fertilizer Co., Inc.

COTTON SEED PRODUCTS

GINNING A SPECIALTY

Phone 256

Anderson, S. C.

If you will come in and be one of our regular depositing customers that will give us an opportunity to get acquainted with you and for you to get acquainted with us, and that will be to our mutual advantage. A connection with this bank will mean a great deal to you, no matter what line of business you are in. We pay interest on deposits. No deposit too small to open an account with us. Small depositors receive the same attention that larger ones do.

FARMERS & MERCHANTS BANK

and

FARMERS LOAN & TRUST CO.

Anderson

South Carolina

Townsend Lumber Co.

Building Material and
Contractors

PHONE

267

a
EX LIBRIS



THE
SOUTH CAROLINIANA
LIBRARY

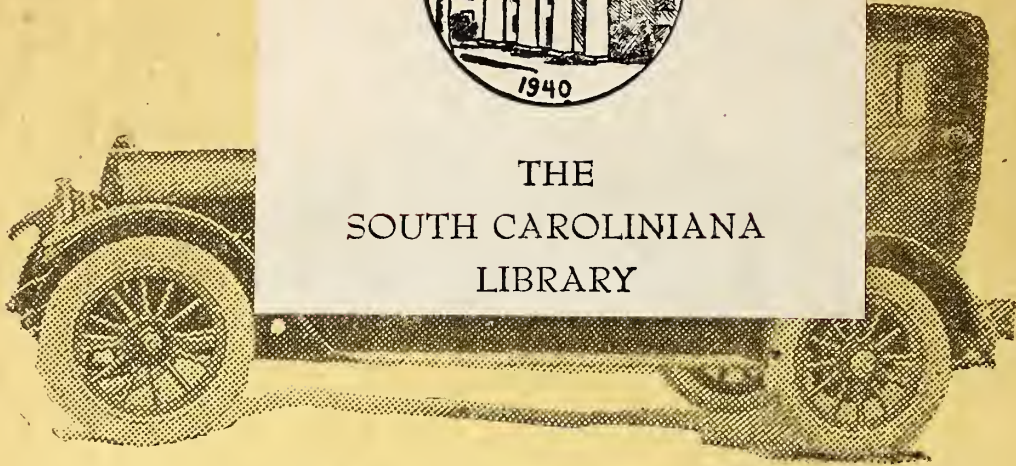

FOR AUTOMOBILES, SUPPLIES AND
REPAIRS, SEE

PIEDMONT AUTO CO.

W. R. TRAMMELL, Mngr.

Automobile Dealers and
Repairers

=====
AUTOMOBILE SUPPLIES
=====

140 W. Whitner St.

Phone 483

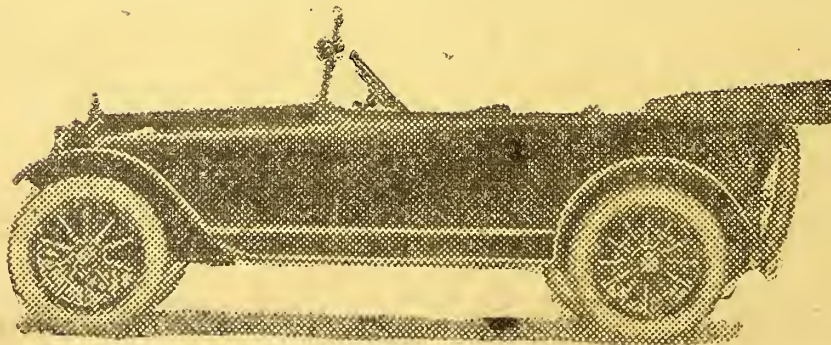

When Writing Advertisers Please Mention the Directory

FRED G. TRIBBLE

BUGGIES, WAGONS, HARNESS, SADDLERY AND ROBES

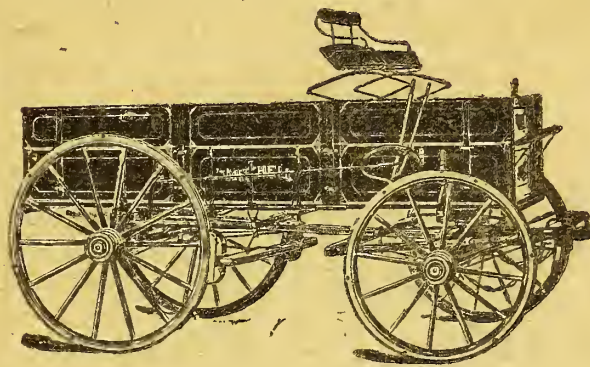

ALL KINDS OF LEATHER GOODS

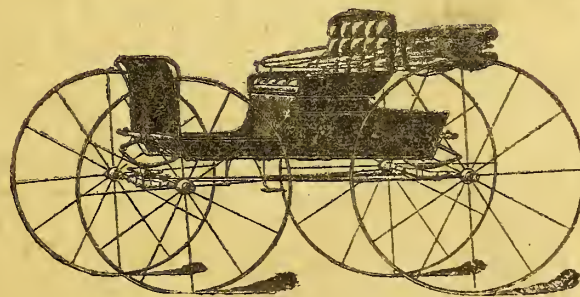

136-138 W. BENSON ST.

PHONE 140

Patterson Music House

306 South Main St.
ANDERSON, S. C.

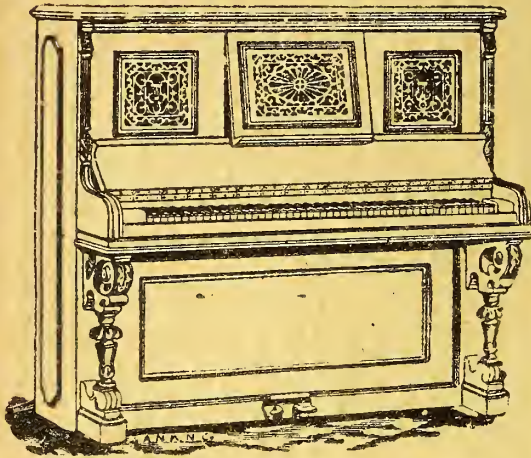

The Home of
Good Pianos

Bones, Rags, Iron, Copper, Brass, Rubber

Sam Disner

METAL DEALER

I Buy and Pay Spot Cash on Delivery Market
Price

Whitner and Manning Streets

ANDERSON

SOUTH CAROLINA

When Writing Advertisers Please Mention the Directory

Anderson, South Carolina

CITY DIRECTORY

Vol. VII

1917-1918

Vol. VII

Containing an Alphabetically Arranged List of Names, a Classified Business Directory, a Street or Householders' Directory, a Rural Free Delivery Directory, A Numerical Telephone Directory, and Much Useful Information Classified as Miscellaneous.



Commercial Service Company

INCORPORATED

PUBLISHERS

Home Office: ASHEVILLE, N. C.

Eastern Sales Office, 91 3rd Ave., New York

See General Index, Page 7

Price - - - - - \$6.00

THE PIEDMONT SERIES

ANDERSON, S. C.

ASHEVILLE, N. C.

Issued Bi-Annually

NOVEMBER, 1917

THE HOUSE OF DIRECTORIES

Compiled by ERNEST H. MILLER



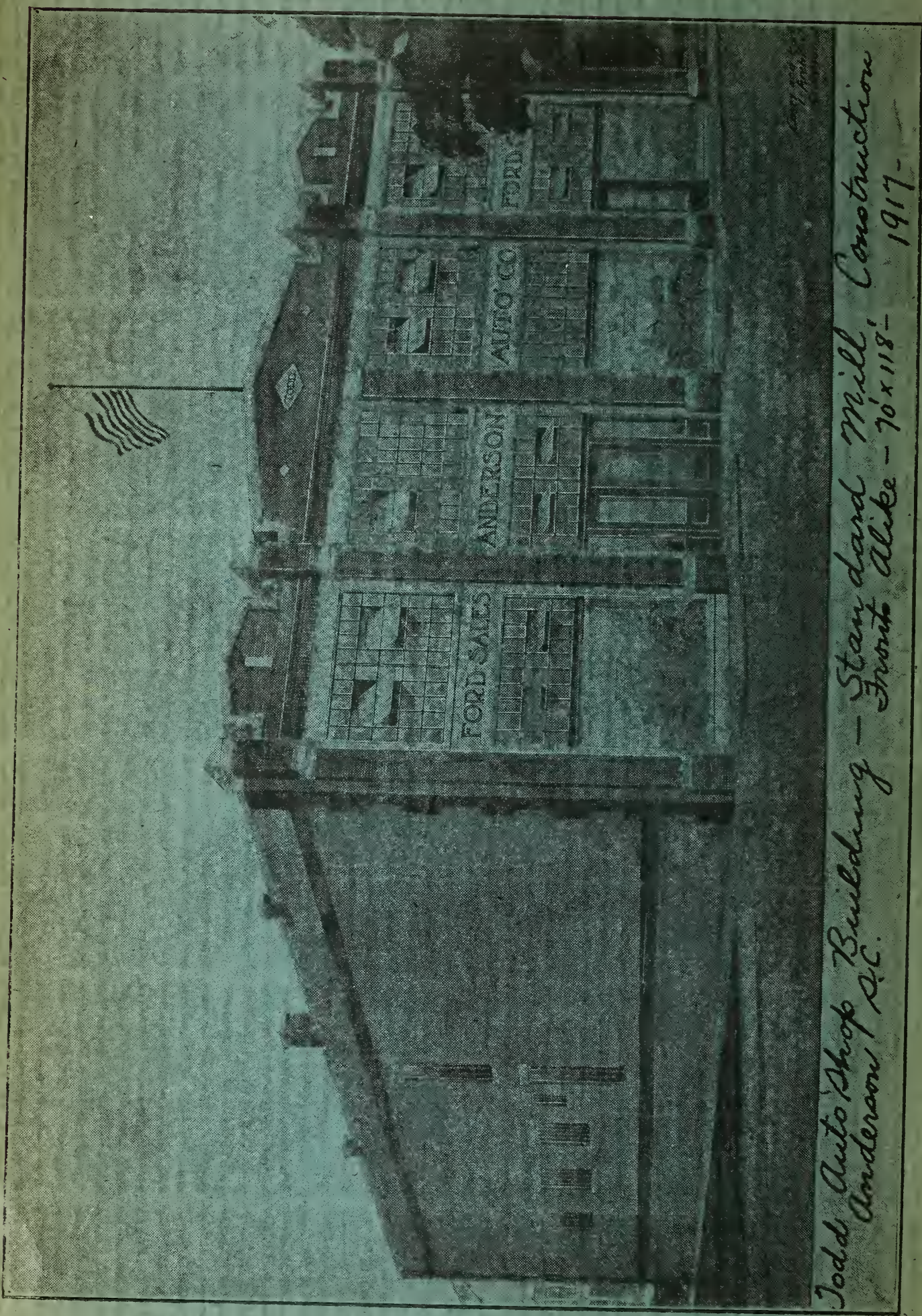

*Jodd's Auto Shop Building - Standard Mill Construction
Anderson & Co. - 70' x 118' - 1917*

GENERAL INDEX

Abbreviations	101	Hospitals	340
Advertisers' Special Directory	2-12	Hotels	340
Alphabetical List of Names	101-316	Miscellaneous Directory	13-15
Banks and Bankers	330	Organizations	15
Business Directory	329-354	Police Department	13
Cemeteries	14	Population	8
Churches	14	Post Office	14
City Government	13	Preface	8
Clergymen	333	Public Schools	14
Clubs	15	Rural Routes	317-328
County Government	13	Schools and Colleges	351
Courts	13	Secret Societies	15
Educational	17	Street Directory	355-384
Fire Department	13	Telephone Directory	16-22
Fraternal Organizations	15	Title Page	5
General Directory	101, 384	United States Local Government ..	14

Index to Advertisers

Altman Printing Co. right bottom lines	Fraser Saml W..... fly A
Anderson Auto Co..... see page 6	Fretwell Co (The)..... front cover
Anderson College..... opp page 106	Galloway Johnson & Hill Co..... page 12
Anderson Hardware Co. right side lines	Griffin Freeman..... fly A
Anderson Ice Co.....	Harris Calhoun..... card at name
..... right and left bottom lines	Home Seekers Land Co.....
Anderson Printing Co..... back cover right side lines
Anderson Steam Laundry..... back cover	Keese W H & Co..... left side lines
Bank of Anderson (The).....	Kennedy & Alexander..... right side lines
..... inside back cover	Life Insurance Co of Va..... right top lines
Bigby & Brown..... page 11	McDonald Seed House..... right top lines
Bleckley & Heard..... right bottom lines	Marchbanks & Babb..... left side lines
Brissey W L Lumber Co.....	Martin's Shoe Shop..... fly B
..... left side lines	Menefield Wm..... page 11
Builders Lumber and Supply Co	Montague Mngf Co (Inc).....
Inc)..... left top lines	right top lines and bet pages 188
Campbell Martin R..... left side lines	and 189
Caudle Henry A..... page 9	Moore-Wilson Co..... card at name
Central Garage..... card at name	Mullinnax J A..... right side lines
Citizens Insurance Agency.....	Mutual Life Ins Co of N Y.....
top line front cover and left top	Card at Calhoun Harris name
lines	North Anderson Development Co.....
Citizens National Bank..... left top lines	side line front cover and right top
Coca-Cola Bottling Co.....	lines
card at front of each letter	Osborne Clarence..... right bottom lines
Cornish Lizzie Miss..... page 10	Osborne Wm R.....
Cox-Dargan Printing Co.....	left bottom lines and bottom sten-
left side lines	cil
Cox Stationery Co..... left side lines	Patterson Music House..... page 4
Davis C Lee..... page 12	Peoples Bank of Anderson..... front cover
Day-Martin Undertaking Co..... page 10	Peoples New Furniture Co.....
Dime Savings Bank..... left top lines	right bottom lines
Disner Sam..... page 4	Peoples Oil & Fertilizer Co..... front cover
F & A Clothing Co..... page 10	Piedmont Auto Co..... page 2
Fant Bros..... right bottom lines	Reece-Welch Piano Co..... card at name
Fant's Drug Store..... page 9	St John's M E Church (South).....
Farmers & Merchants Bank.....	card at name
front cover	Sloan D P & Son..... left top lines
Fleishman B & Bros..... left side lines	Sloan Willett P.....
Fowler Judge S..... back cover	backbone and left top lines
Frank & De Camps Realty Co.....	South End Pressing Club..... fly A
front stencil	

CONTINUED ON INSERT

When Writing Advertisers Please Mention the Directory

Anderson, S. C.

PREFACE

No city or town of today can expect to prosper or progress without making adequate municipal improvements; without such it will never be looked upon as being any good, or having any future; but simply will be called dead or a has-been. In business circles, the City Directory is just as important to the health and vigor of a business, whatever line it may be, as municipal improvements are to the health and vigor of a town; they both go hand in hand; they both mean progress; for they both stand for

EFFICIENCY

which fact is being more vividly demonstrated every day; for there are thousands of City Directories in use now, where there were to be found comparatively very few only a very short period ago.

The business world has awakened to the realization of this need; and there are few towns of any consequence that do not have a City Directory. Just how up-to-date or complete the Directory is, depends in most cases upon the support accorded to the publishers, provided, of course, that they know their business.

It is an old saying that you can judge a man by the clothes he wears—whether this be true or not matters little; we all know that it is generally done; often no doubt to the disadvantage of some one. Just as much as man is judged by his clothes, just so much is the business life and activities of a town or community judged by its Directory; because the Directory is the most complete and the only recognized standard book of reference regarding the citizens of a community, their address, occupation or kind of business in which they are engaged. When you consult a Directory of a town, you can easily determine if it is up to the standard, and if you find it to be well patronized, you need not be told that it belongs to a live community—the fact is self-evident.

It is therefore with pleasure that we present Vol. VII of the Anderson, S. C., City Directory, for the fact is self-evident, that we are doing business in a live community.

COMMERCIAL SERVICE CO.

Asheville N. C.

Population Anderson, S. C., with suburbs, 18,126.

When Writing Advertisers Please Mention the Directory.

DIAMONDS

JEWELRY

WATCHES

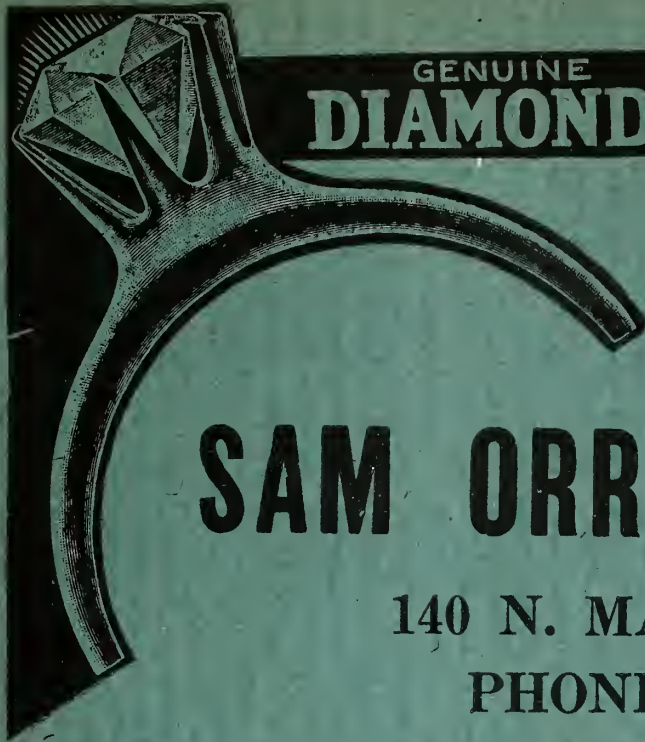

GENUINE
DIAMONDS

SAM ORR TRIBBLE

140 N. MAIN ST.

PHONE 521

Silverware

Cut Glass

China

Fants Drug Store

T. B. FANT, Propr.

Drugs, Drug Sundries, Soda and Mineral Waters—Agents
for Jacob's Candies

Eastman Kodaks and Supplies

101 E. Whitner

Phone 258

From 6 A. M. to 10:30 P. M. Buy Your Gasoline
and Motor Oils From

H. A. CAUDLE

THE ONE-ARM GAS MAN

On the Corner, Next to Owl Drug Store

FREE AIR

and

FREE WATER

After 10:30 P. M. to be found at 215 E. Orr St.

We clothe the whole family from head to foot

Payments of \$1.00 Per Week

The World's Greatest Credit Clothiers

F. & A. CLOTHING CO.

112 W. Whitner St.

CORNISH SCHOOL OF MUSIC

Primary, Intermediate and Advanced. Twenty-six years' experience. Office 119½ West Earle St., Anderson, S. C.

Office hours 9-10 A. M.; 2-3 P. M.

LIZZIE B. DYER-CORNISH



W. J. WOOD

Electric Shoe Repairing

Work Called For and Delivered Promptly

108 W. Whitner

Phone 662

Day-Martin Undertaking Company

Funeral Directors and Licensed Embalmers

HIGH CLASS EQUIPMENT AND SERVICE

Office and Display Rooms 113 E. Church St.

Office Phone 95

Night Phone 727

Bigby & Brown

GENERAL PLASTERING AND CEMENT
CONTRACTORS



Estimates cheerfully furnished. No job too
small or too large for our prompt attention.

404 S. Main St.

Phone 353

Staple and Fancy Groceries

FRUITS AND VEGETABLES

Every Good Thing for the Table



Flour, Corn, Oats and Bran

Notions, Drugs and Patent Medicines

Prompt Delivery to all parts of the City. I
Serve the People

WM. MENEFIELD

1103 N. MAIN ST.

PHONE 135

Galloway, Johnson & Hill Co.

QUICK SERVICE AUTO REPAIRERS

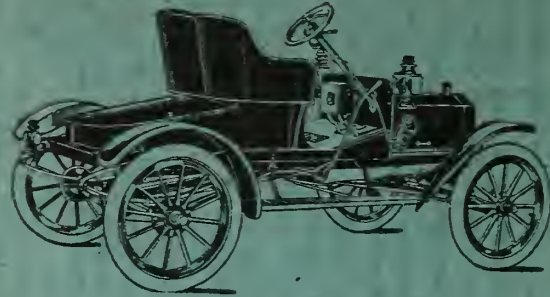

Prompt Service, Satisfactory Work,
Reasonable Rates

202 W. Market St. Cor. Peoples Phone

C. LEE DAVIS

STAPLE AND FANCY GROCERIES—

EVERYTHING GOOD TO EAT



Caterer for Parties, Dinners, Banquets, Etc.

404 S. Main

Phone 353

Miscellaneous Department

CITY, COUNTY, STATE AND UNITED STATES GOVERNMENT AND MUCH
OTHER USEFUL INFORMATION

Note—This department is not a regular part of the Directory, the data in most cases being furnished to us, therefore we do not claim that it is complete; we will, however, gladly insert any useful information furnished us in time.—Publrs.

MISCELLANEOUS

13

CITY GOVERNMENT

(City Hall 401 s Main)

Mayor—J H Godfrey
Mayor Pro Tem—Walter Dobbins
Clerk and Treasurer—E V Shealey
City Attorney—G C Sullivan
City Engineer—E N Parker
City Recorder—J F Evans
Milk and Meat Inspector — Dr E R Undergrift
Health Officer—T A Campbell
Supt of City Schools—E C McCants

Board of Aldermen

Ward 1—J E Barton
Ward 2—Walter Dobbins
Ward 3—C F Spearman
Ward 4—J H Tate
Ward 5—R R King
Ward 6—R L Carter

Standing Committees

Finance—Godfrey, Tate, Dobbins, Barton, Carter
Water and Light—Carter, King, Spearman, Barton
Sanitary — King, Spearman, Carter, Ordinance—Tate, Barton, Carter
Cemetery—Barton, Carter, Spearman
Building Permit—Carter, King, Spearman
Police — Godfrey, Dobbins, Barton, King,
Street — Godfrey, Barton, Dobbins, Spearman, Tate, King, Carter
Abattoir—Dobbins, King, Barton,
Fire—Spearman, King, Dobbins, Carter

Board of Health

Dr W F Ashmore, Chairman; Dr B A Henry, F B Crayton, C B Earle, L L Hatcher

Police Department

Chief—J W Sammons
Sergeants — W W Driskell, W A Clamp
Patrolmen—J W Brown, J W Whitten, M M Payne, J T Dobbins, J L Foster, L S Williams, M M Stewart, C N Sanders, W S Hall, J F Smith, M S Aiken, W C Gunter, J T Adams

Recorder's Court—Convenes every day (Sunday excepted) at 12 o'clock noon, J F Evans, recorder

Fire Department

Chief—W L Jackson
Asst Chief—J F Geer
Firemen—F F McConnell, J T Davis, R A Craft, Kenneth Richardson, F G Poore, McDuffie Irvin, W C King, J A McCoy, J W Rowland
Drivers—F F McConnell, J T Davis, W C King, R A Craft, J F Geer
City Stables—e Market, J C Gilmer, overseer
City Abattoir 1 mile s w of city—R D Henderson mngr

COUNTY GOVERNMENT

(Anderson county seat)

County Court House—Court Square
Auditor—Winston Smith
Clerk of Court—J N Pearman, B C Young dep
Coroner—J E Beasley,
Judge of Probate—W P Nicholson
Register of Deeds—J N Pearman
Sheriff—Joe M H Ashley, J O Sanders depty
Supervisor—J Mack King
Supt of Schools—J B Felton
Stenographer—C V Smith
Treasurer—J R C Griffin
Magistrates—G H Geiger, W F Cox
County Commissioners—W A Spearman, Jack Craft, J S Acker clk

Courts

(General Sessions)

Spring Term—1st Monday in February
Summer Term—2d Monday in May
Fall Term—1st Monday in September and 3d Monday in November

(Common Pleas)

Spring Term—2d Monday in March and 2d Monday in April
Summer Term—3d Monday in June
Fall Term—1st Monday in October and 1st Monday in December

Suits—To insure judgment, suits should be issued thirty-four days before above dates

Resident Judge—Hon Geo E Prince
Clerk—Jas N Pearman, B C Young dep

Stenographer—C V Smith
Solicitor 10th Judicial Circuit — K P Smith

County Jail—125 w Church, Jas R Williams jailor

UNITED STATES LOCAL GOVERNMENT

Post Office 401 n Main
 Postmaster and custodian — William Laughlin
 Clerks—R H Gaines, H W Jones, P C McPhail, J H McDaniel, C C Gaines, G McGregor, C E Kimsey, *Oscar S Quick
 Sub Clerk—Edwin C McCants
 Special Delivery Messenger—Julian P Gray
 City Carriers—Jno L Purgason, B C Maxwell, M T Burriss, E L McCants, F A Williford, Lawton Williford
 Sub Carriers—A Y Pruitt, Louis Abercrombie
 Rural Route Carriers—M H Gaillard, D S Maxwell, C I Meeks, W S Power, W H Gilmer, G C Hall, Leroy Gaillard, J P Gray
 City Sub Station No 1—104 e Benson, D S Gray clk
 Gluck Rural Sta—Hurschell D Forrest clk
 Mills Rural Sta—Claude L Cathey clk
 Orr Rural Sta—S L Mull clk, fireman
 *Wm Knox; janitor A W Jones
 Post Office Hours—8 a m to 6 p m

EDUCATIONAL

(City Schools)

Supt—E C McCants, Ligon and Ledbetter Bldg

Board of Trustees

J A Brock, chairman; J P Duckett, vice chairman; G N C Boleman, sec; W H Shearer, treas; J M Paget, J D Rast, W P Wright, R E Ligon, J L Sherard

High School—N McDuffie cor Greenville; C W Riser, prin; W J Brown, Misses Helen Fair Hunter, Wilhelmina Fant, Annie Cooley, Margurite Duncan, Lousie Agnew, Clara Agnew, Eunice Gideon and Mrs Georgia Fant, teachers

Grammar School No 1—414 w Market, Mrs Daisy Wilson, Mrs Annie Allen, Misses Willie Maynard, Luellen Ligon, Lena Clinkscales, Lucille Burriss, Rosamond Burdine,, teachers. *James Tolliver, janitor

Grammar School No 2—Glenn st, Anderson Mills, Mrs Lottie C Estes, prin; Misses Ella May Tribble, Eugenia Maxwell, Birdie Gentry, Lydia Bewley, Ruth Archer, Lethe Williford, Bernice Sligh, Ethel Jones, Nellie Sammons, Martha Richardson, teachers J A Mackey janitor

Grammar School No 3—520 n Fant, Miss Nell Cochran, prin, Misses Leonora Hubbard, Helen Burriss, Eddie Davis, Agatha Spellman, Alma Cole, Leona Foster, Olivia Duckett, Sadie Clarke, teachers *Henry Alexander, janitor

Grammar School No 4—Kennedy st, G W Chambers, prin; Misses Evie Lewis, Vera Pruitt, Anna Brown, May Russell, Lalla Marshall, Helen Hunter, Margaret

Clinkscales, Mary Clarke, Annie Shirley, Mrs C B Ellis and Montie Pearson, teachers *Henry Webb, janitor

Grammar School No 5—Orr Mills Southside, Mrs Maude Buchanan, prin; Misses Vermelle O'Neal, Janie Hamlin, Mary Acker, Ruby Manning and Selma Crawford, teachers

Grammar School No 6—e Whitner st, Miss Cleo Bailey, prin; Mrs Lucile stone, Misses Lucy Maxwell and Annie Erskine, teachers; *Henry Alexander janitor

Grammar School No 7—North Anderson, Mrs C E Tribble, teacher in charge

Gluck Mills School — Hill st, Gluck Mills, Miss Lorena Cummings, prin

Colored Schools

Grammar School A—Towers cor Reed, M H Gassaway, prin; J S Perry, Carrie Adams, Alice Webb, Irene Taylor, Mattie Moore, Ida Watson, Bertie Davis, Christine Thomas, teachers Walter Rountree, janitor

Grammar School B—s Fant st, M J M Earle, prin; Gertrude Richey, Bertha Adams, Janie Lou Williams, Ola Adger, Conyons Jones, Maude Reynolds, Zadie Addings, Daisy Jenkins Leo Robinson janitor

Grammar School C—Mt Creek Road, Rebecca Carpenter, tchr

Chamber of Commerce—120-122 n Main G Cullen Sullivan pres, B B Gossett v-pres, J J Brownlee treas

CEMETERIES

First Baptist Church Cemetery—Manning cor Benson, Jno Brown sexton

Silver Brook Cemetery—White cor Cleveland av

CHURCHES

(White)

(Baptist)

First—Manning opp Church, Rev J E White pastor

Oakwood—Equinox Mills

Orr Mills—Orr Mills Village

Riverside—Main, Riverside Mills

Second—D, Anderson Mills, Rev James Anderson pastor

(Catholic)

St Joseph's—cor n McDuffie and Earl, Rev A K Gwynn pastor, Rev Wm A Tobin asst pastor

(Christian)

Christian Church—Greenville cor Fant, Rev J T Black pastor

(Episcopal)

Grace—715 s McDuffie cor Morris

(Hebrew)

Jewish Congregation—Masonic Temple

(Methodist)

Bethel—Bleckley cor Piedmont, Rev Chas P Carter pastor

Orrville—2014 s Main, Rev L W Johnson pastor

ST JOHN'S M E CHURCH—515 s McDuffie, Rev Mark L Carlisle pastor
Wesleyan—1413 s Main

(Presbyterian)

Associate Reformed—Society cor n McDuffie, Rev J M Garrison pastor

Central—301-303 n Main, Rev D W Dodge pastor

First—304 w Whitner, Rev W H Fraser pastor

(Colored)

Bethel A M E—900 s Fant, Rev E R Anderson pastor

Mt Carmel C M E—503 Cleveland av, Rev G W Rosser pastor

Royal Baptist—411 e Hampton, Rev H C Anderson pastor

St Paul's—344 Reed, Rev H M Moore pastor

Salem Presbyterian Church—205 w Benson

Thompson Centennial M E—201 w Market, Rev G W Cooper pastor

Wilson Calvary Baptist—235 Lee, Rev R D Glenn pastor

CLUBS

Elks Home—323 n McDuffie

HOSPITALS

St Mary's Hospital—204 North av, N A, Miss Mamie R Martin supt

LIBRARIES

Anderson Library Association—409 n Main, J A Brock pres, Mrs G E Prince v-pres, Miss Margaret Evans secy, Mrs G H Geiger, librarian, Miss Hortense Morris asst librarian

Carnegie Library—409 n Main, Mrs Susan W Geiger librarian, Miss H C Morris asst librarian

PARKS

Brown Park—N Anderson

Buena Vista Park—E River cor Coughlin av

Secret Societies and Fraternal Organizations

A O U W

Orr Lodge No 5—Meets monthly in Masonic Temple

D A R

Catechee Chapter No 492—Meets at home of members

Fraternal Mystic Circle

Anderson Ruling No 1200

B P O Elks

Anderson Lodge No 1206—Meets every 2d and 4th Thursday night in each month at Elks Home

Fraternal Union of America

Security Lodge No 241—Meets monthly at Masonic Temple

Heptosophs

Hampton Conclave No 820—Meets on call

I O O F

Sterling Lodge No 44—Meets Odd Fellows Hall every Friday night Anderson Mills

Ruth Rebecca Lodge No 8—Meets Odd Fellows Hall 1st and 3d Tuesday night in each month

I O R M

Generostee Tribe No 30—Meets at Orr Mills Hall every Monday night

Tecumseh Tribe No 6—Meets every Friday night over Toxaway Mills Store

Tugaloo Tribe No 38—Meets at Anderson Mills Hall every Thursday night

K of H

Andereson Lodge No 290 meets 1st and 3d Thursday nights in each month at Masonic Temple

K of P

Chiquola Lodge No 32—Meets in Hall, Peoples Bank Bldg, 1st and 3d Thursday nights in each month, Garland McGregor K of R

Endowment Rank, Section 1220—Meets monthly at Masonic Temple

Masonic

(Masonic Temple, 118 e Benson)

Ruff Lodge No 240 A F M—Meets Anderson Mills Hall every 2d Tuesday night in each month, C T LaFoy sec

Hiram Lodge No 68 A F M—Meets 1st Monday night in each month at Masonic Temple

Burning Bush Chapter No 7 R A M—Meets in Masonic Temple every 2d Monday night in each month

Wynne Council No 4 R S M—Meets in Masonic Temple every 3d night in each month

T P A

Post D—Meets at Chiquola Hotel on call

U C T

Anderson Council No 432—Meets at Masonic Temple every 2d and 4th Saturday nights in each month

U C V

Stephen D Lee Camp No 753—Meets on call, Col J N Brown commander, L P Smith adjt

U D C

Dixie Chapter No 393—Meets on call
Palmetto Chapter No 638—Meets on call

Robt E Lee Chapter No 146—Meets on call

U S of C V

Camp W W Humphreys No 7—Meets on call at Court House, J W Quattlebaum commander

W O W

Benson Camp No 198—Meets W O W Hall Orr Mills 1st and 3d Friday nights
Myrtle Camp No 414—Meets 2d and 4th Tuesday nights over Toxaway Mills Store

Willow Camp No 26—Meets in Masonic Temple 1st and 3d Tuesday nights in each month

NUMERICAL TELEPHONE DIRECTORY

ANDERSON, S. C.

Note—This is a New Department, which we have added to the Anderson Directory and which we think will be found very useful to our patrons. A business man on the return to his office is often requested to call such and such a number, without having the slightest idea to whom he is to speak. Before calling your number, a glance at the following list oftentimes will prove to be a source of great relief.—Publrs.

16

TELEPHONE DIRECTORY

1 Duceett J P Dr	59 King J Mack	109 Matwell Fred Mrs
2 Morris M A Miss	60 Tate J H	110 Sou P U Co
3 Henry B A Dr	61 Ashley J W H	Ry Power House
4 Petroleum Oil Co	62 Sullivan Hdw Co	111 Cox W F
5 Bruce S G Dr	63 Acker H H	112 Hutto Grist Mill & Gro
6 Watkins J C	64 Russell May Miss	113 Reed C A
7 And Steam Ldy	65 Russell R L Mrs	114 Marchbanks G E
8 O'Donnell A E Mrs	66 Wells H R Dr	115 Elks Home
9 Payne J M Mrs	67 Holleman J C Mrs	116 Young J R Dr
10 Hubbard J M	68 St James Hotel	117 Johnson's Market
11 Clark F J	69 Fant Rufus & Bros	118 Mattison M M
12 Sammon Jno W	70 West End Jewelry Shop	119 Allen C B
13 Sou Pav Const Co	71 McCully Carrie Mrs	120 Ledbetter D A
14 Wilhite J O Dr	72 McGee C W	121 Nardin W H Dr
15 Chancellor Annie	73 Rice L L	122 Sayre C G
16 Divver R F Dr	74 Kennedy & Alexander	123 Bonham M L
17 Osborne W R	75 Walton G B	124 Laughlin M A Mrs
18 Evans B O	77 Breazeale & Pearman	125 Bell E A
19 Manos J K	78 Brown E W	126 Mauldin B F
20 Shearer W H	79 Sullivan W W	127 Bolt J T
21 Sullivan J P Mrs	80 Bradshaw & Caudle	128 Howard T E
22 Anderson Theatre	81 Cooley J B Mrs	129 King S T
23 Mayfield R A	82 Harris J C Dr	130 Barton J E
24 Hood J K	83 Robinson R L	131-132 Power W A
26 Smethers A L Dr	84 Cromer G W Mrs	133 Davis Bros Mule Co
27 Heard O M	85 Moore H M Rev	134 Horton E R
28 Felkel F W	86 Hall J A	135 Menefield Wm
29 And Mat & Spg Bed Co	87 Watson W G Mrs	136 And Phosphate and Oil Co
31 Anderson College	88 Gluck Mills (cotton gds)	137 Coca-Cola Bot Co
32 Brissey W L	89 Orr Cotton Mill	138 Sullivan & Cooley
33 North And Gro Co	90 Evans J M	139 Wilhite J O Dr
33 North And Gro Co	Farmer J L	140 McGee J L
34 Standard Warehouse Co	91 Watkins F E	141 Webb W M
35 Osborne Clarence	92 Silver Broow Cemetery	142 Adams A W Mrs
36 McKinney R C	93 Fant Rufus	143 Farmer J A
37 Hudgens W A Mrs	94 Hammett Jas D	144 Equinox Mill
38 Vandiver E P	95 Day & Martin	146 Humphreys Anna Mrs
39 Sanders J O Dr	96 Masters E W	147 Webb T J
40 City Bakery	97 Moore-Wilson Co	148 Moore Essie James Mrs
41 Quarles Tom	98 Dean S C	149 Sanders L C Dr
43 Sullivan C S	Thompson Wade Dr	Sanders C M Dr
44 Cromer J S	99 Brock J A	Sanders J B Mrs
45 Garrett & Barton	100 Sutherland C N	150 Cunningham J G Mrs
46 Burriss J T & Son	101 Davis J M	151 C & W C Ry Co
47 Murphy F M	102 And Commrs Co	152 Watkins & Price
48 Guest C M	102 Beaty Raymond	153 Cecil L M
49 Bell T J	103 Farmers & Merchants Bank	154 Young J R & C H Drs
50 Dime Saving Bank	104 Bowie H H	156 Brogon Mills (cotton gds)
51 Divver W S	105 Dunford J C C	158 Pearson J T
52 McClure C M	106 Daigan C C	159 Farmers Oil Mill
53 Evans B O & Co	107 Brown G P	160 Crayton Blair F
54 Fretwell Co	108 Paget J M	161 And City Barn

- 162 Burns R B
 163 Bowen R W
 165 Griffin R L
 166 McKinney's Pressing Club
 167 Glenn J B
 168 Carter Lillian L Dr
 169 Geisberg Bros
 170 Pruitt O V & H A Drs
 171 Parker S R
 172 Smith K P
 173 Martin Wood & Coal Co
 174 Sullivan J W
 175 Driscoll W W
 177 Rodgers Lucile Miss
 178 Taylor E W
 179 Brown J W
 180 Columbia Tailoring Co
 181 Hotel Chiquola
 182 Wyatt B N
 183 Felton J B
 184 Cooper Furn Co
 186 Dickson T P
 Miller H C
 187 Geisberg Narry
 188 Gilmer J C
 189 Hunter H P
 190 McGregor Graeme T
 191 Sadler Jno E
 192 Boykin A C
 193 Gates & Smith Bicycle shop
 194 Cooper A M
 195 Fitzgerald H B
 196 Carter Y C
 197 McKinney R C
 198 Excelsior Oil Mill
 199 Churchwell E B
 200 Geisberg D
 201 Pearman J T
 202 Harrison W L Mrs
 203 Crayton F B
 204 Nardin W H Dr
 205 Peoples Bank
 206 Planters Supply Co
 207 Brownlee S D
 208 Bonham Walkins & Allen
 209 Citizens Insurance Agcy
 210 Ross C F Dr
 Watson J E Dr
 212 Harris Calhoun
 Sloan D P
 Sloan W P
 213 Quattlebaum & Cochran
 214-215 And Cash Gro Co
 216 Orr Gray Drug Co
 217 And Pure Food Co
 219 Jenkins Pharmacy
 220 Conneross Mills
 221 King J D
 222 Dodson J C
 223 Sou Pub Util Co
 224 Cochran E F
 225 Blue Ridge Ry Co
 227 McCully R S
 228 Young C H Dr
 229 Edwards Thos
 230 Life Ins Co of Va
 231 Barton J E
 232 Brissey W L
 233 Gray Louis Dr
 234 Ashmore Frank Dr (res)
 235 Burriss Eugene
 237 Petroleum Oil Co
 238 And Cot Mills
 239 Shelor J R
 240 And Ice Co
 Sou P U Co
 241 Reese-Welch Piano Co
 243 And Mach & Fdy Co
 244 Blue Ridge Ry Co
 Pass Sta
 245 Brownlee S D
 246 Frank & De Camps Realty Co
 247 Millville Police Sta
 248 And Cotton Mills
 249 Speer R W
 250 Riverside Mill
 251 Stand Oil Co
 252 Chisholm W W Dr
 253 And Hard Co
 254 Holcomb Willie Miss
 255 Lesser & Co
 256 Peoples Oil & Fert Co
 257 Anderson Ellen
 258 Fant Drug Store
 260 Bank of Anderson
 261 Sullivan Hardware Co
 262 Ligon & Ledbetter
 263 Bleckley & Heard
 Peoples Furn Co
 264 Webb & Webb
 266 Moseley Roscoe
 268 Cox Book Store
 269 Casey & Fant
 273 Mattison M M
 274 Harrison W H
 275 Harrison W H
 276 Ligon & Ledbetter
 278 Barton W H
 279 Blue Ridge Ry Co
 Supt's office
 280 Greene G B
 281 Police Headquarters
 282 Stephens Paul
 283 Baldwin J J
 284 Broyles G N
 286 Vandiver J R
 287 Cook J A
 288 Williford S W & Co
 289 Earle L A Mrs
 290 Chambers G W
 291 Daniels J W Mrs
 292 Maness W J
 293 And County Jail
 Ashley Joe, M H
 294 Dickson J C
 295 Allen Thos
 296 Dexter Gro Co
 297 Gray D S
 298 Cox W N Mrs
 299 Gideon A V
 300 Marshall J B
 301 Daily Mail
 302 Davis E L Mrs
 303 Anderson Jas R
 304 Arnold Mattie Mrs
 305 Riser C W
 307 Gilmer S N
 308 Red Iron Racket Store
 309 Brown Dan
 310 Watson W A
 311 Watkins H H
 312 Pruitt Olga V Dr
 313 Hamilton Iola Mrs
 314 Love H G
 315 Taylor O F
 316 Spearman Chas
 317 Mauldin Electric Co
 318 Anderson O D
 319 Sasseen Phelps
 320 Dodge D W Rev
 321 Woolworth F W & Co
 322 Cole G W
 323 Manos J K
 324 Red Cross Drug Co
 325 De Camps C J B
 326 McCully P K Jr
 327 Haynie Allie Miss
 328 Lewis J B
 329 Sanders J O Dr
 Sanders L C Dr
 330 Evans Pharmacy
 331 Fraser W H Rev
 332 Sloan D P
 333 And Storage Battery Co
 334 Beam Ira Miss
 335 Lyon W H
 336 Suggs F D Dr
 Trowbridge J P Dr
 337 Prince E A
 338 Barton F M
 339 Parker Clo Co
 340 Geisberg D Miss
 341 Coffey R A
 342 Strickland B A
 343 Dagnall A H
 344 McCants E C
 345 Simpson W H Mrs
 346 Sherard W H Dr
 347 Divver Roofing Co
 348 McClure A T Mrs
 350 Russell W W
 351 Craft R W
 352 Archer T A Mrs
 353 Davis C Lee
 354 King W J Dr (ofc)
 355 Watson Ida R Miss
 356 Giles J M
 357 Humbert Jno B
 358 Noblitt J P (warehouse)
 359 Cary F M
 360 Welch A L
 361 Reid O H Mrs
 362 Brownlee J Irwin
 363 Clerk & Treasurers office
 365 McCully Rosa Mrs

- | | | |
|-------------------------------|----------------------------------|----------------------------------|
| 366 Causey C W | 439 Carter T C | 517 Hall C B Mrs |
| 367 Cannon J E | 440 Heckle A M | 518 Hudson's Shaving
Parlor |
| 368 Geer E B | 441 Shelor G W | 519 Garrison J M Rev |
| 369 Hamomnd A P | 442 Greene J Cliff | 520 Pruitt J A Jr & Co |
| 370 Brown Jos N | 443 Wilson B F | 521 Tribble S O |
| 371 Clinkscales J E | 444 Marchbanks & Babb | 522-523 Evans Pharmacy |
| 372 P & N Ry Co | 446 Sherard J L | 524 Hotel Chiquola |
| 373 White F J | 448 Anderson N C Rev | 525 Wallace H O |
| 374 Brogon Mills Store | 449 Forney J E | 526 Mullinax J A |
| 375 Meeks C I | 450 Moore R A | 527 Wells H R Dr |
| 376 Paget J M | 451 Farmer Jim | 529 Anderson T Q |
| 377 Speer G W | 452 Lewis Drug Co | 530 And Furn Co |
| 378 Nesbitt R N Auto
Co | 453 Fretwell Raymond | 531 Austin J A |
| 379 Trowbridge Meta
Mrs | 454 Sullivan Leila F
Mrs | 532 Dukson J W |
| 381 Sloan Willet P | 455 Fleishman B & Bros | 533 Dobbins J E |
| 383 Harbin J H Jr | 456 Hoffman J F | 534 Fowler J S Co |
| 384 Kimsey C E | 457 Tate Hdw Co | 535 Reese J M |
| 385 Holland J I | 459 Acker H H Dr | 536 Evans G W |
| 386 Watson J E Dr | 460 Bijou Theatre | 539 McGee H J
Speer G W |
| 387 Earle C B | 461 Citizens National Bk | 540 Sou Exp Co |
| 388 Lahn C H | 462 McGee M Y | 541 Clinkscales P E |
| 389 Anderson E R | 463 Glenn Plumbing Co | 542 McCown S A |
| 390 Black J M | 464 McDonald Seed Hse | 543 Beverlÿ W D |
| 391 Hill F F | 465 Cochran A G | 544 Chapman W A |
| 392 Carter C P Rev | 466 Derrick L S Store | 545 Mitchell W M |
| 393 Kay A W | 468 Campbell M R Dr
(res) | 546 Shumate J F |
| 394 Parker H F | 470 Bank of Anderson | 547 Norryce L E |
| 395 Spivey J B | 471 Ideal Gro Co | 548 And Co Hosp |
| 396 Mayfield W J | 472 Frazier Jno | 549 Frierson E C |
| 397 Baldwin S L Mrs | 473 Wyatt B N | 550 Orr H A |
| 398 Piedmont Pressing
Club | 474 And Real Est & Inv
Co | 551 Webb R C Mrs |
| 399 Edwards S L Dr | 476 Henderson R H | 552 O'Donnell Pet Mrs |
| 400 Brewer R L & A E | 477 White J E Dr | 553 Carter F A |
| 401 Lyon J A | 478 Cathcart Jas M | 554 Marshall J C |
| 402 Burriss J T | 479 Willis & Spearman | 555 Glenn J P |
| 403 Geer L N | 481 S C Information Bu-
reau | 556 Clinkscales R P |
| 404 Taylor D S | 482 Brown D C | 557 Craig J H |
| 405 Fuller J V | 484 Greene & Earle | 558 Bailes G H |
| 406 Lesser Sol | 485 And Phos & Oil Co
(plant) | 559 Rose Hill Club |
| 407 Burriss W R | 487 Smethers A L | 560 Pruitt H A Dr |
| 409 Sullivan G C | 489 Green C F | 563 Barton Christine
Miss |
| 410 Lesser M Mrs | 490 Holleman J C Mrs | 565 Maxwell Baylis |
| 411 Robinson W W | 491 Brown J D | 567 Cann W C |
| 412 Powell C M | 492 Blue Ridge Ice Co | 568 Franklin G A |
| 414 Rosenberg H H | 494 Burriss Mono Miss | 569 Newell W H H |
| 415 Dean L O | 495 Prevost F K | 571 Prince S L |
| 416 Richardson J M Mrs | 496 Richardson J A Coal
Co | 572 Erskine J W |
| 417 Prince H M Mrs | 497 Callaham J W | 573-574 Robinson R L &
W W |
| 418 Central Garage | 498 Buchanan C M | 575 McGee H J |
| 419 King W B Jr | 499 McFall A M | 576 Nicholson R E |
| 420 McCue W G | 500 Blue Ridge Ry Co
(yards) | 577 Harbin J A Mrs |
| 421 Ulmer A L Mrs | 501 Keyser A D | 578 Johnson M E Mrs |
| 423 Piedmont Cafe | 502 Gambrill C A | 579 Hix Frank |
| 424 Vandiver D S | 503 Farmer A S | 580 Orr Marshall P |
| 425 Johnson G Frank | 504 McDaniel C T | 582 Barnes V M |
| 426 Quattlebaum J W | 505 Ligon R E | 584 McCully P K Jr |
| 427 Fire Dept | 506 Geiger & Wolfe | 583 Sanders J W |
| 429 Sanders C M | 508 Austin W C | 585 Wigington J E |
| Sanders J L Dr | 510 Cummings M J Mrs | 586 Burriss Milling Co |
| 430 Sullivan J M Jr | 511 Keese W H | 587 Tribble R W |
| 432 Breedin C S Dr | 512 McCown S A | 588 Hutchins E L |
| 433 Thompson F R Mrs | 513 Anderson O D | 589 Mauldin F S |
| 434 Williamson H S | 515 Moore-Wilson Co | 590 Catlett J P |
| 435 Major S C | 516 Riley W M | 593 Palmetto Stock and
Inv Co |
| 436 Hatcher L L | | 594 Harden S G |
| 437 Turner Gertrude
Miss | | 595 Felkel F W |
| 438 And College | | |

- 596 Scott W N Mrs
 597 Gribble C C
 598 Brown P H
 600 Mitchell M C Mrs
 601 Jenkins N A Dr
 602 Glymph McCrary Dr
 603 Goss H D
 604 Anderson Jno R
 605 Gray E J Mrs
 606 Thompson J R Dr
 607 Sayre C G
 609 Cason F M
 610 Cely T L
 611 Long R T
 612 Bell E O Mrs
 613 Rice L L
 614 Cochran Raymond
 615 Watson W E
 616 Hart B B
 617 Brock's Auto Shop
 619 Evans J M
 620 Salla U G
 621 Gaines R H Jr
 622 Morris & Co
 623 Laughlin W P M
 624 Smith A C
 625 Sloan M W
 626 Little Gem Cafe
 627 Frank John
 628 Chenault O M Mrs
 629 Wilkie D M Mrs
 630 Salla's Hotel
 631 O'Donnell Barney
 632 Frazier Jno T
 633 Riley J G
 634 Davenport W K Mrs
 635 Hendrix M H Mrs
 636 Owl Drug Co
 637 Hubbard M M Mrs
 638 Carlisle M L Rev
 639 Holleman Lee G
 640 Prevost S H
 642 West End Drug
 Store
 643 Crowther J P & A
 L
 644 Mattison R C
 645 Major J J
 646 Lason W E
 647 And Paint Co
 Linley & Watson
 648 Gilmer S N
 649 Ulmer W O
 650 Gilmer J J
 651 Bigby G F Mrs
 652 Elliott Lizzell
 653 Sadler's Garage
 654 Wright W B
 655 Bootery (The)
 656 Burriss & Gatlin
 657 Watt Willie Mae
 658 Martin O L Rev
 659 Wall J B
 660 Watson C A Mrs
 661 Sharp A M
 662 Wood W J
 663 Nimmons W S & Co
 664 Foster J L
 665 Caldwell Nellie
 666 Cely T L Co
 667 McCurry J A Dr
 668 Cleveland Heights
 Cash Gro Co
 669 Kramer B F
 670 Holland S E Mrs
 671 Disner Sam
 672 Robinson Alice Mrs
 673 Reed J P
 674 Barton J Eddie Jr
 675 Patterson M N
 676 Geisberg D Miss
 677 Anderson W J
 678 Hutchinson J H
 679 Williams Elias
 680 Skelton P D
 681 Texas Oil Co
 682 Browne D O
 683 Shumate H S
 684 Ramer R J
 685 Van Wyck Oze Mrs
 686 Stribling J C
 688 Fant T B
 689 Wright C B Mrs
 690 Fisher Julia Mae
 Mrs
 693 Anderson Ptg Co
 694 Lily White mkt
 695 Campbell F L
 698 Pruitt R W & Son
 699 Bailey Javotte Mrs
 700 Masters E W
 701 Boleman G N C
 702 And Pub Ser Co
 703 Webb L D
 704 P & N Ry Co
 705 Dobbins Walter
 706 Acme Cafe
 708 McCants E C
 709 Bolt Cassie
 710 Strickland Fred
 712 Lewis Harriett Mrs
 713 Fortune A N
 714 Clamp L W
 715 Hardy M P Mrs
 716 Public Auto Sta
 717 Geisberg Leo
 718 Tannery S
 721 Boyd G B Mrs
 722 Dickson J W
 723 Fowler G P
 724 Spellman L A Mrs
 725 King J T
 726 Murphy L M
 727 Day J D
 728 Smith J R
 729 Bee Hive
 730 Osborne & Co
 731 Ramsey W S Mrs
 732 Turner G E
 733 Brock E R
 734 Anderson N G
 735 Baptist Church (pas-
 tor's study)
 736 Salvation Army
 737 St Mary's Hosp
 Breedin C S Dr
 739 Acker J S
 740 Kay R L
 741 Webb-Cason Drug
 Co
 742 Wilson L M Miss
 743 Ross C F Dr
 745 Horton W H Mrs
 747 Wigington T A
 748 Tribble J W
 750 Wilson Tempie Miss
 752 Hembree J L
 754 Cooper G W Rev
 755 Dobbins Frank
 757 Wood E M
 758 Tribble R W
 759 Sanders J O
 760 McCully P K Sr
 761 Epting A G
 763 And Abattoir
 764 Sullivan Harriett
 Mrs
 766 Thompson R S
 767 Garrison Louis Miss
 769 Guest C O Mrs
 770 Prince A E
 771 Bldrs Lbr & Supply
 Co
 772 Fant E G
 775 Rubenstein G A
 780-781 Ramsey W S
 782 Prevost Store
 Southside Gro Co
 785 Evans J F
 791 Power W A
 794 Crayton T S
 795 Massey J P Mrs
 796 Palace Cafe
 798 Loiselle E H
 799 Felton J B
 800 Court House
 801 Godfrey J H
 802 Laney C D
 803 Speer T C
 804 Osborne Clarence
 808 Elrod S B
 809 Burriss J B
 811 Arnold Ella Mrs
 812 Williams Emma
 813 Glenn J B
 814 Reed C F
 815 Robertson F P Mrs
 817 McGee J L
 818 Dowling H S
 Laughridge J F
 819 Butler J M
 820 Dillingham Eula Mrs
 821 Henderson R D
 822 Jones J L E
 823 Baldwin J J
 825 Prince G E
 827 Dodson O M
 828 Lyles W W
 829 Trowbridge J J
 831 Boyd Geo F
 832 Ligon Prue
 833 Chero-Coca Bot Co
 834 Divver T M
 835 Gibboney J H Rev
 836 Neely J A
 837 Geiger G H
 838 Campbell M R Dr
 839 Maxwell T S
 841 Quarles R P
 842 Sigel Max
 843 McClure J F
 844 And Gas Co
 845 McKinney W O

- 847 Harris H H Dr
 848 Fretwell Joe Jr
 849 Cleveland T J
 850 Rast J D
 851 Thompson R S
 852 MacDonald C R
 853 Fant Sam
 854 Rast J L B
 855 Fant Foster Mrs
 857 McGregor Ola E
 858 Crayton S M
 859 Hunter H F Miss
 861 Sullivan Lila E Mrs
 863 Murphy Walter H
 864 Burley J L
 865 Hill G R
 866 McClellan J S
 867 Dickson H F
 868 Gaddis C W Mrs
 869 Dobbins J E
 870 Hardin J G
 871 Lassiter Glenn R
 872 Edwards S L Dr
 874 Noblitt J P
 875 Cater H P Miss
 876 McFall Gro Co
 878 Pruitt Belle Mrs
 879 O'Dell T C Rev
 880 Horton L S
 881 Holroyd R E
 883 Hunt J B Mrs
 884 Mayfield D R
 885 Gossett Ben B
 886 Turner G E
 887 Dean S Clarence
 888 Chamber of Commerce
 890 McLean W D
 891 Cann N W
 892 Johnson Edmund Dr
 893 Peoples Fuel Co
 897 Burdine J H Mrs
 899 Ligon A Towers
 900 Horton McLean & Co
 901 Welborn's Garage
 902 Burriss C O
 903 Gaines R B
 904 Cathcart R M
 905 Lewis A E
 906 Linley Jno W
 907 Prevost Clarence
 908 Masonic Temple
 909 Ashmore Frank Dr
 910 Earle J Henry
 911 Anderson Floral Co
 912 Broadwell H N
 913 Johnson H G
 914 King W J Dr
 915 Harris Calhoun
 917 Mason Martha B Mrs
 918 Trowbridge J P Dr
 919 Razor W E
 920 Speer W Andrew
 921 Moorehead S G
 922 Glenn J L Mrs
 923 Holman A E
 924 Stevenson W G
 925 Smith K P
 926 Wilson D M Mrs
- 927 Thompson Wade Dr
 929 Sutherland Joe M
 930 Rubenstein I & Son
 931 Watkins T F
 932 Beasley J E
 933 Prevost A K Mrs
 934 Moore B F
 935 Johnson W W
 937 Creamery (The)
 939 Anderson B T
 940 Anderson Walter R
 941 Wilhite Mary
 942 Campbell T A
 943 Smith V S Mrs
 944 Bowen R A
 945 Ezelle H G
 946 Keese W H
 948 Sharpe W S Mrs
 950 Watson J F
 953 Webb Eula Miss
 955 Ould G W
 956 Webb W N
 958 Campbell's Garage
 959 Harris C L Mrs
 960 Barton W F
 961 McKee G E
 963 Kirkland W C
 964 Johnson L W Rev
 965 Chamblee J R
 966 Peoples S J Mrs
 967 McCurry J A Dr
 968 Griffin J R C
 969 Hall Will
 972 Breazeale J E
 973 Wall J S
 974 Marshall E A
 975 Smith D R
 976 Wallace H E
 978 Morse Geo W
 979 Mitchell J C Dr
 980 Hammond C H
 981 Clarke Alice Mrs
 983 Holland H M
 985 Laughlin V L
 986 Schumpert L E
 987 Voyles N A
 988 Mitchell B L
 989 Skelton J A
 991 Mulkey Janie Mrs
 992 Edge Z J
 997 Moragne W E
- Suburban Phones
 2102 McPhail D B
 2103 Tucker L R
 2104 Mahaffey L M
 2105 Tucker W H
 2106 Shirley E A
 2107 Webb A C
 2111 Thompson L H
 2112 Webb T F
 2121 Guyton C L Dr
 2202 Martin C L
 2203 Hutchinson W S Dr
 2204 Welborn W C
 2205 Duckworth C M
 2206 Duckworth J G Dr
 2207 Wakefield T T
 2211 Casey O W Mrs
 2212 Duckworth J L
 2213 King F M
 2214 King's Bob Farm
- 2222 Smith A J
 2223 Pressley A T
 2311 Bell W P
 2312 Beaty's Farm
 2402 Burriss David E
 2403 Brown D E
 2404 Knox J M
 2411 Brown Foster J
 2412 Simpson Z C
 2421 Burriss M E Mrs
 2502 Harbin J H
 2503 Watson J B
 2504 Garrison J R
 2505 Hembree J R
 2511 Watson S J
 2522 Garrison W D Mrs
 2602 McCully R S
 2702 Holland I N
 2703 Russell H H
 2704 Pearman Jas N
 2705 McCown John T
 2706 Manning W S
 2712 Skelton Dave
 2802 Rhody Frank
 2803 Rhody Arthur
 2902 Hall Edgar
 2903 Hillhouse J N Mrs
 2904 Norriss R H
 2905 Marett W O
 2911 McClure T W
 2912 Axman Frank
 2913 Wright J H
 2922 Hillhouse R H
 3102 Major Pat W
 3104 Hall J L
 3302 Pepper W H Dr
 3402 And Co Home
 3506 Skelton W F
 3512 McCown E J
 3513 McCown J O
 3514 Chamblee Furman
 3521 McCown C B
 3522 Chamblee Walter
 3530 McCown W L
 3603 Hall J W
 McGill J L
 3604 Finley J R
 3611 Burriss D J
 3612 McCurry Amos
 3621 Montgomery J A
 3622 Finley C M
 3702 Bolt J C
 3703 Bolt L A
 3704 Bolt J C
 3705 Bolt Joe
 3721 Webber A
 3722 McClure W J
 3732 Campbell J D
 3802 Ballentine Z C
 3803 Harper J M
 3804 Cochran L A
 3805 Gentry P B
 3902 Shirley Jas W
 3903 Anderson W L
 3911 Campbell R E
 4002 Burns S A
 4003 Hall Q J Mrs
 4004 Dean W L
 4005 Shirley J B
 4006 Bolt Mattie W
 4011 Skelton C S

- | | | |
|--------------------|------------------------|-------------------------|
| 4012 Chamblee L D | Moorehead A G | 5221 Gerrard S E |
| 4013 Freeman J N | Pendleton Mnfg Co | 5222 Webb T J |
| 4021 Martin J J | Phillips R T | 5223 Bolt I P |
| 4103 Howard J T | Reid D L | 5302 Snipes E E |
| 4104 Tate P L | Reid & Heller | 5303 Snelgrove W P |
| 4111 Webb D B | Sandy Springs De- | 5304 Bleckley B B |
| 4112 Dean W M | pot | 5305 Osborne J C |
| 4121 Keys L A | Smith M C | 5306 Perry W L |
| 4122 Gray J M | Summers H C | 5402 Burriss W C |
| 4202 West D F | Taylor D A | 5403 Burskine Joe M |
| 4211 Campbell T C | Thomas G R | 5404 Pruitt Forrest A |
| 4212 McLees W H | Thompson L R | 5502 McConnell J N S |
| 4213 Glenn Lucius | Welborn J D | 5503 Watson Theo |
| 4221 McGee Jones | 4402 Green N R | 5702 Gilmeo W C |
| 4222 Bolt D J | 4403 Eskew Thos | 5703 Hale W W |
| 4223 Bolt W L | 4404 O'Neal Bonham | 5704 Hembree W G |
| 4320 Brown F G Mrs | 4405 Ballentine C H | 5711 Hembree A M |
| Bank of Sandy Spgs | 4406 Burriss L J Mrs | 5712 Snipes E B C |
| S C | Burriss T L Lr | 5802 Leathers W W Rev |
| Bolt J T | 4502 McFall J S | 5803 Stevenson W P |
| Bowden J N | 4602 Fant Prue | 5804 Moorehead Robert |
| Buchanan A | 4603 McCarley Jas | 5805 King W B |
| Burns J H | 4604 McPhail Charlie | 5806 McConnell G F |
| Burriss W E | 4611 McCarley T W | 5809 Smith B J |
| Craig D J M | 4612 McFall Henry | 6102 Fretwell J J |
| Culberson J R | 4622 Johnson B F | Jones Richd |
| Darby G W | 4623 McCarley J L | 6103 Acker David |
| Douthit J B | 4702 Erskine Jno | 6104 Drake Ralph |
| Elrod Corrie Mrs | 4703 Martin C F | 6105 Reed G Mack |
| Erwin W G | 4704 Pearman S N | 6111 Holleman's Farm |
| Eskew W E | 4705 Shirley Jas A | 6112 Parker R W |
| Garrison H N | 4802 King Marcus | 6113 Arnold Frank |
| Garrison J E | 4803 Watson D M | 6202 Eskew J A |
| Garrison Joe | 4804 O'Neal J Alice | 6203 Eskew J W |
| Garrison L C | 4805 Orchard Farm | 6204 McLees A R |
| Gignilliatt & Co | 4811 Burriss W H | 6211 Creamer B C |
| Heller & Reed | 4812 Standard Dairy | 6212 Eskew J R |
| Hobson T P | 4902 Crowther J P | 6302 Gaillard Frank L |
| Horton J M | 5002 Masters J H | 6303 Breazeale B B Mrs |
| Hutchinson W S Dr | 5003 Masters A S | 6304 Campbell W W |
| Johnson S M | 5004 Peace & Masters | 6305 Campbell L E |
| Klasler G M | 5005 McClain Carl H | 6311 Campbell Alfred N |
| McCrary T R | Townville Co Line | 6312 Kay W O |
| McCrary Saml | 5120 Bank of Townville | 9000 Sou Bell Tel & Tel |
| McElroy J D | 5202 Abercrombie L E | Co |
| McWhorter W A G | 5203 Bolt L C | 9080 Beaty W S |
| Major J W | 5204 Campbell L T | 9082 Whittington C |
| Milam A M | 5205 Bolt Fred | 9084 Myers A M |
| Milam M E Mrs | 5211 Dobbins W N | 9085 Cannon Susie Miss |
| Moore M H | 5212 Bolt M E Mrs | |

Patronize

Directory

Advertisers

A PERSISTENT ADVERTISER

One of the most persistent advertisers in the history of success was Robinson Crusoe.

He believed in advertising.

He knew what he wanted—a ship.

And he put up an ad. for one.

He flung a shirt on a pole at the top of his island; that, in the language of the sea, was plain to every seafaring man.



The circulation was small and there was no other medium, but Crusoe kept it there despite the fact that he got no inquiries for a long time. He changed his copy—as one garment after another was flapped out and in the end got what he wanted, was happy, and his name and fame have come down through the ages.

The present-day merchant is much better off than Crusoe.

He has the City Directory, through which he can reach all the people, some of whom want his goods. Your chances of success are thousands to his one, but your chances of failure are the same as his.

Suppose Robinson Crusoe had taken down that signal after, say a year, and declared, "Advertising doesn't pay," where would he and his story now be?

Put up your signal and keep it up. There will be a number of ships cruising around during the year 1918 that will be glad to call and take you off the island of Dull Business.

Crusoe advertised under discouraging circumstances. You have got a sure thing—The City Directory.

Mr. Manufacturer, Merchant (Wholesale and Retail):

No other Publication in the world so thoroughly represents the commercial, social and private interests of your city as The City Directory. Representing, as it does, every private citizen from the hovel to the mansion; every commercial, social, religious and educational institution and all other data pertaining to your city, it is beyond question, the most accurate and complete index to the city and its various interests in existence.

The Directory is the dictionary to the city and the Piedmont Directory Co. intend that 1918 Directory shall be The Unabridged Edition. "The first aid to strangers and a standard remedy for homefolks," accurate, complete and up-to-date in every respect. Unusual prospects of profit (direct and indirect) and Civic Pride should influence every manufacturer and business man to have full representation in this Directory, and every well-governed home to have a copy of the latest Directory for the use and convenience of Strangers and visitors. "Know thyself" is sound medical advice; Know Your City is equally good business advice. Consult the Directory when you want to buy or sell and you will get the best of everything at the lowest price and help reduce the high cost of living.

Mr. Manufacturer and Business Man—It's a fact that the Directory is your city's only standing representative to the world beyond your own gates and the only index to your city's growth and prosperity. Future Directories, by the exchange system, now in general use, will be placed in the Directory Libraries of the Principal Cities of The United States for the use of all who wish to consult its pages. A well-patronized City Directory indicates a good city to locate in.

ANDERSON, S. C. CITY AND SUBURBAN DIRECTORY

VOL. VII.

1917-1918

VOL. VII.

THE PIEDMONT SERIES

ABBREVIATIONS USED IN THIS WORK

adv—advertisement.	cor—corner.	mkr—maker.	(r)—rear.
agt—agent	ct—court.	mkt—market.	R M S—railroad
al—alley.	ctr—cutter.	mldr—moulder.	mail service.
appr—apprentice.	dep—deputy.	mlnr—milliner.	rd—road.
assn—association.	dept—department.	mnfg—manufactur-	rms—rooms.
asst—assistant.	dlr—dealer.	ing.	R R—railroad.
atty—attorney.	e—east.	manfr—manufac-	Ry—railway.
av—avenue.	emp—employment.	turer.	s—south.
bds—boards.	electrn—electrician.	mng—manager.	sec—secretary.
bkkpr—bookkeeper.	engnr—engineer.	msgr—messenger.	ship—shipping.
Bldg—building.	ext—extension.	mstr—master.	slsmn—salesman.
bldr—builder.	figmn—flagman.	n—north.	smstrs—seamstress.
blk—block.	fr—floor.	nr—near.	Sou—Southern.
blksmith—black-	frt—freight.	off—office.	solr—solicitor.
smith.	ftr—fitter.	opr—operator.	spl—special.
brkmn—brakeman.	gen'l—general.	paperhng—paper-	sq—square.
cabtmkr—cabinet-	gro—grocer.	hanger.	stengr—stenographer.
maker.	h—house.	passgr—passenger.	supt—superintendent.
carp—carpenter.	int rev—internal	photog—photog-	tchr—teacher.
chf—chief.	revenue.	raper.	tel opr—telegraph
clk—clerk.	ins—insurance.	phys—physician.	operator.
collr—collector.	inspr—inspector.	pl—place.	trav—traveling
comr—commissioner.	la—lane.	plstr—plasterer.	treas—treasurer.
com mer—commis-	lab—laborer.	plmbr—plumber.	v-pres—vice-president.
sion merchant.	laund—laundress.	P O—post office.	w—west.
condr—conductor.	lyr—layer.	pres—president.	whol—wholesale.
confr—confectioner.	mchst—machinist.	prin—principal.	wkr—worker.
contr—contractor.	mdse—merchandise.	propr—proprietor.	wks—works.

The classification by business will be found after the alphabetical arrangement of names. For full indices to the contents of the work, see index. Names marked * are those of colored persons except where a * is used to denote a certain occupation or special business heading.

ANDERSON S C [1917-1918] CITY DIRECTORY 101

A GOOD DRINK YOU WILL ALWAYS
ENJOY IS



Abbott Alice, wid Thos C, h 404 Lee
Abbes Jos F (Effie A), weaver Tox Mills, h 74 Church
Abercrombie L E, res County
same
ABERNETHY J P, mngr R G Dun & Co, Greenville S C
Ables Lillian Miss, spinner Tox Mills, h 74 Church same
Acker Daisy Miss, clk Moore-Wilson Co, h 1039 s Main
Acker David, res Crystal Springs Farm, county

Don't
Expect to
Find a
Name
Unless You
Know
How to
Spell It

PHONE **240** **ICE** ANDERSON
ICE CO.

All Insurance Writ-
ten in only the old-
est and strongest
Companies.

Citizens Insurance Agency

PHONE 209

Q. FRANK JOHNSON - - Manager

"It's written right
if Johnson wrote it"

Bleckley Bldg.

102 ANDERSON S C [1917-1918] CITY DIRECTORY

Cox Stationery Company

W. C. COX
Propr.

The
Leading
Stationers
& Printers

Kodaks and
Supplies
Developing
and
Printing
Sporting
Goods
Novelties
Books
Newspapers
Magazines

Picture
Framing
a Specialty

Patterns—
Butterick
Patterns
New Styles
Each Month

124 N. Main
Phone 268

- Acker Glenn, emp Hopewell Va, h 1110 s Main
Acker Hack, res R D 8
Acker Halbert H (Florence), phys 104 e Benson, h 820 s
Main
Acker Halbert H, farmer, h 1039 s Main
Acker J Fred (Sallie), plmbr and Hdw Co, h 139 Sayre
ACKER JOSHUA S (Belle), clk Board of County Comrs
and atty-at-law Court House—phone 59, h 408 e River
—phone 739
Acker Mary Miss, tchr Sside Schl, h 1039 s Main
Acker Mary C wid Wm D, rms 132 Maxwell
Acker Preston B (Mattie), driver and Ice Co, h 1110 s
Main
*Acker Wm, driver C Osborne, h Leathers Row
ACME CAFE, 115 n Main—phone 706, Gus and Geo An-
tonakos proprs
Adams A Wm Jr, clk Evans Phar No 3, h 124 w River
*Adams Abner, driver C Osborne, h Cleveland st
*Adams Agnes, cook 22 Anderson av, h R D 3
Adams Alice Mrs, emp Gluck Mills, h 5 Vandiver
*Adams Andrew (Lizzie), barber, h 520 Thomas
*Adams Annie, emp And Bag & Tie Co, h 1325 s Fant
Adams Artis (Emma), emp Tox Mills, h 59 Henderson
Adams Beatrice (Bertie), weaver Equinox Mill, h 123 B
same
*Adams Bertha, tchr Gram Schl B, h 207 Washington av
*Adams Cathelene, laund, h 230 Coughlin av
Adams Claud (Irene), clk, h 1338 Nardin av
*Adams Cooley (Janie), lab, h 103 Hampton al
*Adams Daisy, h 1325 s Fant
Adams Dessie wid A W, boarding 124 w River, h same
Adams Dock (Hetty), emp Gluck Mills, h 27 Wellington
Adams Eli B (Lilla), emp Brog Mill, h 29 R same
Adams Elizabeth wid B F, h 9 Riley
Adams Gerald, emp Eqinox Mills, h 183 Boston same
Adams Gertrude, emp Orr Mills, h 7 Hammett same
*Adams Gus (Maggie), lab, h 215 Falstaff
Adams Jas R (Rodah), emp Orr Mills, h 8 Prince
*Adams Jno (Charity), emp h Short
Adams Jos T, clk A W Kay, bds 423 n Main
Adams Julian, weaver Equinox Mills, h 55 Main same
Adams Lewis, res R D 8
*Adams Lewis (Frances), lab, h Cleveland al
Adams Lonnie, emp Orr Mills, h 8 Prince same
Adams Louise Miss, student, h 124 w River

"Real
Estate"

WILL R. OSBORNE
SELLER OF LOTS AND LOTS OF LOTS

GENERAL OFFICES:
Tenth & Main Sts.
Richmond, Va.
See Between Pages
188 & 189

Montague Mfg. Co.

Rough and Dressed Lumber

Sash, Blinds, Doors,
Frames, Columns,
Brackets, Mantels,
Porch Work, Etc.

ANDERSON S C [1917-1918] CITY DIRECTORY

103

Adams Lula, wid S L S, h 7 Hammett
 *Adams Mary Lee, h 207 Washington av
 Adams Mason, emp Orr Mills, h 8 Prince same
 Adams Melvin, emp Orr Mills, h 7 Hammett
 *Adams Millard, porter Carnegie Library, h 207 Washing-
 ton av
 *Adams Oliver, lab, h 1325 s Fant
 *Adams Pewee, smstrs, h 1325 s Fant
 *Adams Roddy (Maggie), lab, h 230 Coughlin av
 *Adams Stockalene, tchr Gram Schl A, h 207 Washing-
 ton av
 Adams Thos W (Nannie), farmer, h 183 Boston Egi Mills
 Adams Victor S, bkpr Peoples New Furn Co, h 124 w
 River
 *Adams Water (Pearle), lab, h 325 High
 Adams Wm Arthur, emp Equinox Mills, h 29 R Brogan
 Mills
 Adaway Qullin, weaver Gluck Mills, bds 17 Hill same
 *Addings Zadie, tchr Grammar Schl B
 Addison Wm M (Emma), supt Met Life Ins Co, h 331 n
 Fant
 *Adger Jas (Eliza), emp Orr Mills, h 223 Cleveland av
 *Adger Jno, chauf Chero-Cola Co, h 1251 s McDuffie
 *Adger Jno B (Ola), carp, h 1251 s McDuffie
 *Adger Lucinda, laund, h 215 Cleveland av
 *Adger Ola, tchr Gram Schl B, h 1251 s McDuffie
 *Adger Tom, emp Brog Mills, bds 338 w Morris
 *Adkins Jno, lab, Builders Lbr & Supply Co
 Adler G M (Helen), h 212 Roberts
 Agnew Alva S (Ella), foreman, h 615 e Whitner
 *Agnew Bella, h 928 s Fant
 Agnew Brown, res Belton R D 2
 Agnew Clara Miss, tchr High School
 *Agnew Cornelia, laund, h 205 Quarry
 Agnew Henry, res Belton R D 2
 *Agnew Leo (Willie), emp Equinox Mills, h 316 Lee
 Agnew Louise Miss, tchr High School
 *Agnew Lula, h 317 e Market
 *Agnew Mamie, laund, h 113 w Morris
 *Agnew Nina, cook 237 Calhoun, rms same
 *Agnew Roy, lab, h 119 Hampton al
 Agnew Walter, res Belton R D 2
 Aiken Benj F (Mary), mill overseer, h 449 Tribble
 Aiken Eugene, U S A, h 449 Tribble
 Aiken Floyd, clk, h 449 Tribble

Sullivan Hardware Co.

CARO-
LINA'S
GREATEST
HARD-
WARE
STORE

208-210
S. Main

Phones:
62-261

Anderson,
Belton,
Greenville,
S. C.

Clarence Osborne LIVERY AND FEED STABLES

128 North McDuffie

Phone 35

Blacksmithing and Buggy Repairing

16325

DIME SAVINGS BANK

A Good Bank to Bank in, a Good Bank to Bank on. Interest Paid on
Time Deposits

112 N. Main St.

Phone 50

104 ANDERSON S C [1917-1918] CITY DIRECTORY

**W. L.
Brissey
Lumber
Co.**

**Building
Material**

For
Anything
in the
**BUILDING
LINE**

Phone 232

or Call on

US

Aiken Henry N (Minnie), engr And Mills, h 19 B same
Aiken Lula Miss, h 1024 s Towers
Aiken Mitchell S (Tweety), police, h 1024 s Towers
Alewine Bertha, emp Rside Mills, h 89 Good same
Alewine Ernest (Lillie), carder Eq Mills, h 20 Main same
Alewine Eulas E, clk Tox Mills Store, bds 8 e Whitner
Alewine Jno H (Eva), clk Tox Mills Store, h 89 Good,
Rside
Alewine Laurence, emp Rside Mills, h 89 Good
Alewine Lidie, emp Rside Mills, h 89 Good
Alexander Arthur, emp And Mills, h 3 B same
Alexander Benj M (Hattie), slsmn Tolly & Son, h 310 e
Hampton
ALEXANDER FRANK E (Kennedy & Alexander), h
Highland av
Alexander Geo (Mattie), weaver And Mills, h 47 C same
*Alexander Guy, lab, W L Brissey Lumber Co
*Alexander Henry (Marie), janitor Schl No 3 & 6, h 330
Gray
Alexander Jas (Sarah), emp And Mill, h 63 e same
Alexander Jas A (Nancy), emp Rside Mills, h 70 Adger
Alexander Mamie, spinner Rside Mills, h 70 Adger
Alexander Richd H, clk Orr-Gray & Co, h 614 s Main
Allen Asa C (Mittie), emp And Mills, h 61 e same
*Allen Alex J, lab, bds 122 w Market
Allen Amanda, wid Marion, h 13 e Whitner
Allen Annie Mrs, tchr Grammar Schl No 1, h s Main extd
Allen Benj O, carder Brog Mills, h 118 O, same
*Allen Beatrice, cook 741 n Main, rms same
Allen Blanche Miss, spinner Brog Mills, h 118 O, same
Allen C Ban (Carrie), (Ligon & Ledbetter Co), h 131
Greenville
Allen Cecil, clk, h 215 Clinkscales
Allen Corrie, wid J C C, h 1213 Ligon
Allen Ernest (Ethel), weaver Gluck Mills, h 4 Brown
same
*Allen Erskine (Genevieve), lab, h 1037 n Main
Allen Frances Mrs, h Calhoun extd
*Allen Frances, cook, h 308 Hornett
Allen Frank (Lou), oiler Brog Mills, h 118 O, same
Allen Geo W (Lonie), emp Brog Mills, h 7 P same
*Allen Henrietta, cook, h 604 e Market
Allen Henry (Elsie), emp Gluck Mills, h 32 Wellington
*Allen Hillis, laund, h 604 e Market
Allen Inez Miss, opr Sou Bell T & T Co, h 215 Clinkscales

**BUY A LIBERTY BOND
AND PROTECT YOUR COUNTRY**



Buy a Home in North Anderson

It's the place where others are buying
It's Beautiful, Healthful, Modern

See JOHN W. LINLEY

ANDERSON S C [1917-1918] CITY DIRECTORY 105

Allen J Harry (Fannie), overseer Orr Mills, h s Main extd
 Allen Jessie J (Arveta), emp Gluck Mills, h 24 Hill same
 Allen Lowery, carder Brog Mills, h 118 O, same
 Allen Lucy Miss, weaver Brog Mills, h 118 O, same
 Allen Lucy, wid Jas, h 31 e And Mills
 Allen M Everett (Mamie), propr Allen's Studio, h 215
 Clinkscals
 *Allen Manuel, presser, h 3300 Morris
 Allen Marion A Miss, spinner Rside Mills, h 13 e Whitner
 same
 Allen Nancy Miss, spinner Brog Mills, h 118 O, same
 *Allen Nancy, cook, h 801 s Fant
 *Allen Reuben (Lucinda), gdnr, h 311 Watson
 Allen Revie Miss, weaver Brog Mills, bds 118 O, same
 Allen Sadie M Miss, spiner Rside Mills, h e Whitner same
 Allen Sarah Miss, opr Sou Bell T & T Co, h 215 Clink-
 scales
 Allen's Studio, photogrs 1311½ n Main, M E Allen propr
 ALLEN THOS (Bonham, Watkins & Allen), h Calhoun
 extd—phone 295
 Allen Thos A, weaver Tox Mills, h 13 e Whitner
 Allison A C (Lantha), emp Rside Mills, h 32 e Market
 same
 Allison Harold Q (Katie Lee), gro Good st Rside Mills, h
 620 e Whitner
 Allison Ida May, h 27 e And Mill
 Allison Jas (Willie), emp Rside Mills, h 88 Main same
 Allison Guy C (Mattie), slsmn Coca-Cola Co, h 215 e
 Earl
 *Allumes Andrew (Allumes & Davis), h 520 Thomas
 *Allumes & Davis (Andrew Allumes, Chas Davis), bar-
 bers, 119 w Benson
 Almore Bettie Mrs, cook J R Bruce, h 67 Main Rside Mills
 ALTMAN PRINTING CO, book and job printing, 1191½ n
 Main—phone 176, R U Altman mngr (see bottom
 lines)
 ALTMAN RUFUS U (Ruth), mngr Altman Printing Co,
 1191½ n Main—phone 176, h n Main extd
 American Cafe (The), 203 e Whitner, J E Stephens propr
 American Tailors, 118 s Main, F M Howie propr
 Amos Auby J (Minnie), barber C D Hudson, h 202 Mc-
 Culley
 *Amoy Sarah, laund, h Ligons Row
 Andams Hes, emp Gluck Mills, h 2 Brown same
 Andams Lillie Miss, weaver Gluck Mills, h 2 Brown

J. A. MULLINAX
 FINE TAILORING AT POPULAR PRICES—STEAM CLEANING AND PRESSING
 Sewing Machines and Supplies, Feather Beds, Art Squares, House Furnishings a Specialty
 126 and 128 West Benson Street
 Phone 526
 Anderson, S. C.

FANT BROS.

Hides, Pelts, Tallow, Beeswax, Etc., Bought and Sold
64-65 Blue Ridge Row

ESTABLISHED 1899

W. C. FANT, Mngr.

Anderson, S. C.

CITIZENS NATIONAL BANK

BANK WITH A NATIONAL BANK

Enjoy the Security and Prestige of Being Affiliated With an Institution That

HAS "UNCLE SAM" FOR A PARTNER

Interest Paid on Savings Accounts

CAPITAL, \$150,000.00

106

ANDERSON S C [1917-1918] CITY DIRECTORY

**B.
F
L
E
I
S
H
M
A
N
AND
B
R
O
S.**

Phone 455

If It's in
Anderson
We Have It

Dry Goods
Notions
Ready-to-
Wear
Clothing
and Shoes

Anderson Abattoir, 1 mile s w of city

ANDERSON AUTO CO, exclusive dealers and repairers of Ford cars, 121-23-25 e Earle, A L Todd mngr (see p 6)

Anderson Baylus E (Eunice), clk, h 1136 s Main

Anderson Benj (Annie), roper Brog Mills, h 104 R same

Anderson Benj T (Lorena), propr Anderson Dry Goods Co, h 121 e River

Anderson Beulah Miss, emp Equinox Mills, h 175 Boston

ANDERSON CASH GROCERY CO, 106 e Benson—phones 214-215, W J Trammell propr

Anderson Carrie Miss, h 423 n Main

Anderson Chamber of Commerce (see miscellaneous)

ANDERSON CITY DIRECTORY (see Commercial Service Co), E H Miller mngr

ANDERSON CITY OFFICIALS (see miscellaneous dept)

ANDERSON COLLEGE (for women), e Boulevard cor Calhoun—phone 438, Dr Jno E White pres, Z J Edge asst pres and treas, Jno T Miller dean, Miss Malvina E Lindsay prin (see opp)

ANDERSON COMMISSION CO (J M and J T Black), whol notions etc, Wholesale Row—phone 102

Anderson Cotton Mills, 354 Railroad, J D Hammett pres and treas, J R Vandiver v-pres, J M Cathcart sec, M P Orr asst treas, F J Clark supt

Anderson Cotton Mills Store, King cor Glenn, B H Henderson mngr

Anderson County Court House, Court House Square

Anderson County Home, County—phone 3402

Anderson County Hospital, 620 n Fant, R S Ligon pres, Miss Rosa Nickels supt

Anderson County Jail, 125 w Church

Anderson County Officials (see miscellaneous dept)

ANDERSON DAILY MAIL (The), 315 n Main—phone 301, G P Browne publ and editor

Anderson Daily Tribune (The), 115 e Market, Victor B Cheshire editor

*Anderson Doc, blind peddler, h 324 Churchwell av

Anderson Dry Goods Co, 107 s Main, B T Anderson propr

Anderson E Norman (Magnolia), carp Equinox Mills, h 175 Boston

*Anderson E Robt Rev (Mamie), pastor Bethel A M E Church, h 902 s Fant

*Anderson Ellen, eating hse 519 e Market, h 242 Short

*Anderson Fannie, cook, h 232 Cleveland av

THE ELECTRIC IRON IS THE
'GLAD IRON'
30 DAYS FREE TRIAL

**SOUTHERN PUBLIC
UTILITIES COMPANY**

✻ 118 WEST WHITNER ✻

Anderson College

A HIGH-GRADE INSTITUTION FOR
YOUNG WOMEN

Special Courses in all Branches of Literature,
Science, Music, Art, Expression, Domestic
Science, Domestic Art and Normal Training

A FACULTY OF TRAINED SPECIALISTS

The equipment is unsurpassed in the Southern States; three large brick buildings, steam heat, electric lights, a connecting private bath with each room, cold and hot running water in abundance.

Anderson is located in the celebrated Piedmont section, near the Blue Ridge Mountains; secluded recreation grounds; tennis courts; basket-ball field; on two car lines, and is specially noted for its beautiful scenery, splendid climate and fine citizenship.

For catalogue with full information, address

JOHN E. WHITE, D. D., President
ANDERSON, S. C.

N

10

Al
Al

Al
Al

Al

A
A
A
A

*A

Al
Al
*A
A

A
A
A
A

*A
A
A
A

Al

Al
Al

*A
Al

Al

BE

11

McDONALD SEED HOUSE

J. F. McDONALD, Proprietor

Field, Garden and Flower Seeds, Poultry Feed and Supplies—"Quality Counts"
108 S. Main St. Phone 464 Anderson, S. C.

ANDERSON S C [1917-1918] CITY DIRECTORY 107

ANDERSON FIRE DEPT, 403 s Main
ANDERSON FLORAL CO (The), cut flowers and potted plants, 533 Marshall av—phone 911, Mrs W W Chisholm mngr
Anderson Frances W Miss, student, h 212 Calhoun
Anderson Furniture Co, 121 e Whitner, J D Rast pres-treas
ANDERSON GAS CO, office 412 n Main—phone 844, W R Wones mngr, plant Fair nr P & N Lines
Anderson Geo W (Nora), emp Tox Mills, h 72 Cobb
Anderson Grocery, 313 Reed, Stuart Anderson propr
Anderson H Gus (Olive), planter, h 720 e River
ANDERSON HARDWARE CO (Ltd), whol and retail, plumbing, plumbing supplies, auto tires and accessories and groceries 211-13-15-17 e Whitner—phone 253, D C Brown pres-treas, Wm A Watson, v-pres, Jno A Neely sec (see side lines)
*Anderson Henry C Rev (Mary), pastor Royal Baptist Ch, h 321 Cleveland av
Anderson High School, 520 n Fant
Anderson Holcomb M (Lillie), engr, h 337 n Fant
*Anderson Homer R (Susie), lab, h 1051 s Fant
ANDERSON ICE CO, mnfrs nr 214 Townsend—phone 240 (Mrs N T, J H, G B and Dr J B Townsend) (see bottom lines)
Anderson J L, agt Life Ins Co of Va, rms s Main
Anderson J R, farmer, res R D 8
Anderson Jas A, emp Orr Mills office, bds s Main
Anderson Jas A Rev (Rena), pastor 2d Bapt Ch, h 469 Tribble
*Anderson Jesse (Sadie), lab, h (r) 232 Greenville
Anderson Jno H, ins agt, h 228 w Franklin
Anderson Jno L, clk And Dry Gds Co, rms 228 w Franklin
ANDERSON JNO R (Carrie K), supt Blue Ridge Ry Co, h 741 n Main—phone 604
Anderson Jno R (Robbie), emp Orr Mills, h 64 Harris same
Anderson Josephine E wid Harrison, h 818 Elizabeth
ANDERSON JULIUS H, pres Citizens Natl Bank, and sec North Anderson Development Co, res R D 7
*Anderson Kate, student, h 323 Reed
Anderson Library Association, 409 n Main, J A Brock pres, Mrs G E Prince v-pres, Miss Margaret Evans sec
ANDERSON MACHINE & FOUNDRY CO, 231 n Towers—phone 243, T A Wigington pres-treas

BEN B. BLECKLEY

Bleckley & Heard

UNDERTAKERS AND EMBALMERS

117 East Whitner Street

Phone 263

Home
Seekers
Land
Company

W. C.
FOSTER
Mngr.

Peoples
Bank
Building
128 1/2 E.
Benson St.

Anderson,
South
Carolina



SEE US
OWN
YOUR
OWN
HOME

CAN
ARRANGE
TERMS TO
SUIT PUR-
CHASER

O. M. HEARD

Anderson, S. C.

Builders' Lumber and Supply Company, Inc.

Builders and Dealers in Building Material, Lime, Brick, Cement, Lumber, Shingles, Doors, Mantels, Columns, Sash, Blinds, Paints, Varnishes, Stains, Putty, Oils, Glass, Builders' Hardware, Coal, Wood

412 South Main Street

Phone 771

Anderson, S. C.

108

ANDERSON S C [1917-1918] CITY DIRECTORY

JEWELRY

No matter how rich the surroundings, no matter how surpassingly beautiful the costume, even a single piece of well chosen Keese's Jewelry will add an inimitably dainty touch

The largest stock of Jewelry in the Piedmont

Walter H. Keese & Co.

Always a pleasure to serve you.

- *Anderson Lois, cook, h 230 Jefferson
Anderson Mack (Sadie), emp Tox Mills, h 110 Catlett
ANDERSON MATTRESS & SPRING BED CO, 315 s Fant—phone 29, G M Tolly pres-treas, J F Watson v-pres, L M Cecil sec-asst treas, W J Muldrow genl mngr
Anderson-Mattison Bdg, offices Main cor Orr
Anderson Nora Mrs, emp Orr Mills, h 14 Lyon same
*Anderson Ophar, tchr, h 902 s Fant
Anderson Oscar D (Ida), whol and retail gro, 119 e Whitner, h 212 Calhoun
Anderson Paint Co (W E Watson, J W Linley and Sheldon Todd), 132 n Main
Anderson Phosphate & Oil Co, fertilier and cotton seed products 109½ e Whitner, J R Vandiver pres-treas, E A Smyth v-pres, W F Farmer sec
ANDERSON PRINTING CO, job printers, binders and publr, Sou Christian Advocate 307 n Main—phone 693, T K Roper mngr (see back cover)
ANDERSON PURE FOOD CO (Ben Thwaite, Jno Linley), bakers 126 n Main—phone 217
Anderson Real Estate & Investment Co, 3 Ligon & Ledbetter Bldg, E R Horton pres-treas, L S Horton pres-treas, L S Horton v-pres, W F Marshall sec
Anderson Richd W (Augusta), carp, h 423 n Main
Anderson Saml, farmer, res R D 8
*Anderson Sonnie, cook 644 n Fant, h Greenville
ANDERSON STEAM LAUNDRY, 120 w Earle—phone 7 R A Mayfield propr (see back cover)
Anderson Storage Battery Co (D P and W P Sloan), 113 w Earle
*Anderson Stuart (Lula), (Anderson Grocery), h 323 Reed
Anderson T Q Bagging & Tie Co, Murray av nr P & N Lines, T Q Anderson propr
Anderson T Q Coal Co, Murray av nr P & N Lines, T Q Anderson propr
Anderson Theatre, 204 w Whitner
*Anderson Thos, lab, h 125 Hampton al
Anderson Thos Q, propr T Q Anderson Bagging & Tie Co and Coal Co, h 625 e River
ANDERSON UNDERWEAR CO, mnfrs 315 s Fant—phone 29, J F Watson pres, G F Hinkle v-pres, L M Cecil sec-asst treas, G M Tolly treas, W J Muldrow mngr and v-pres

THE CHEAPEST FURNITURE HOUSE IN SOUTH CAROLINA—

G. F. TOLLY & SON Everything in Furniture

LIFE INSURANCE COMPANY OF VIRGINIA

OLDEST — LARGEST — STRONGEST

Organized 1871

Richmond, Virginia

Southern Life Insurance Company

Issues the most approved forms of Life Insurance contracts from \$1,000 to \$50,000 with Premiums Payable Quarterly, Semi-Annually and Annually.

Mr. G. W. COLE, Superintendent, Rooms 16, 17 and 18 Maxwell Building, Anderson, S. C.

ANDERSON S C [1917-1918] CITY DIRECTORY 109

- Anderson Walter R (Annie), phar Orr, Gray & Co, h 316 Johns
Anderson Wm, loom fxr Tox Mills, bds 42 Main same
Anderson Wm J (Bessie), condr Blue Ridge Ry, h 706 w Market
*Andrews Larkin, porter Moore-Wilson Co, h 442 Thomas
*Anthony Edwd (Ola), firemn, h 708 Stevens
Antonakos Geo (Acme Cafe), and (Piedmont Cafe), rms 312½ s Main
Antonakos Gus D (Acme Cafe) and (Piedmont Cafe), rms 312½ s Main
Archer Bettie Mrs, h 214 Broyles
Archer Herbert S, flgmn Blue Ridge Ry, h 1018 n Main
Archer Lucia Miss, h 1018 n Main
Archer Ruth Miss, tchr Gram Schl 2, h 1018 n Main
Archer Ruth A, wid Thos A, h 1018 n Main
Archer Wm M (Dora), chf clk Blue Ridge Ry, h 1014 n Main
Armstrong Jno D (Blanche), U S A, h 34 Harris Orr Mills
Armstrong May Miss, h 34 Harris Orr Mills
Armstrong S Curtis (Nora), mstr mech Orr Mills, h 34 Harris same
*Arnett Cora, laund, h 337 w Franklin
Arnett Ezilla, laund, h 337 w Franklin
Arnold Ella M, wid J L, h 329 e Orr
Arnold Elliott, res R D 8
Arnold F L (Bertha), h 229 Fair
Arnold J S, emp And Mills, h 25 G same
*Arnold Jno (Ada), emp Orr Mills, h 1 Co Row same
*Arnold Jno (Lizzie), (Irvin & Arnold), h e Market extd
Arnold Levi (Ida), emp And Mills, h 25 G same
Arnold Lucia Miss, student, h 321 e Orr
Arnold Mary M, h 5 H Brogon Mills
Arnold Mattie, wid Quincy L, h 321 e Orr
Arnold Walter, emp And Mills, h 11 Prince Orr Mills
Arrington Lizzie Mrs, rms 257 Murray av
*Asbury Frank L, lab, h 122 w Market
Ashley Clarence A (Carrie), loom fxr And Mills, h 234 Tribble
ASHLEY JOE M H (Mina), (Ashley & Pearman), and county sheriff, h 125 w Church
Ashley Lois Miss, weaver And Mills, h 234 Tribble
Ashley Nettie May Miss, spooler And Mills, h 234 Tribble
Ashley & Pearman (J M H Ashley, J N Pearman), automobiles 316 s Main and garage 115 w Church

J. C. Kennedy

KENNEDY & ALEXANDER

F. E. Alexander

REAL ESTATE, CITY, FARM AND TIMBER LANDS

Room 10 Maxwell Bldg.

Phone 74

Anderson, S. C.

Townsend Lumber Company
Building Material and Contractors Phone 267

CITIZENS INSURANCE AGENCY

Anything in Insurance and Bonds

Q. FRANK JOHNSON, Mgr. "It's Written Right if Johnson Wrote It" Phone 209

110 ANDERSON S C [1917-1918] CITY DIRECTORY

Bring Me Your Eye Troubles

I FIT GLASSES THAT SPELL SATISFACTION

108 S. Main (Maxwell Building)

Telephone Connections

DR. M. R. GAMPBELL, Optometrist

Ashley Savannah Miss, student, h 125 w Church
Ashmore Mamie Miss, student, h 906 w Whitner
ASHMORE W FRANK (Lucia), physician, 4-5 Ligon &
Ledbetter Bldg—phone 909, office hours 9 to 1 and
3 to 5 p m, h 906 w Whitner—phone 234
Associate Reformed Presbyterian Church, McDuffie cor
Society, Rev J M Garrison, pastor
Atkinson Edwd L (Alice), trav slsmn, h 1022 s Main
*Austin Arlie, cook, h Thomas st
Austin Helen Miss, h 820 Brock
AUSTIN JNO A (Lucy M), house furnishings, 120 e Ben-
son—phone 531, h 820 (211) Brock
Austin Lois Miss, clk J A Austin, h 820 (211) Brock
Austin M Marguerite Miss, clk J A Austin, h 820 (211)
Brock
Austin Rosella Miss, student, h 820 (211) Brock
Austin Venice Miss, student, h 820 (211) Brock
Austin Wm C (Maude), overseer And Mills, h 459 Tribble
Aycock L (Myrtle), weaver Equinox Mills, h 93 Main
same
✓ Ayers Akey Mrs, emp Gluck Mills, h 22 Hill same
Ayers Brett, weaver Tox Mills, bds 1125 e Whitner
Ayers Hugh H, weaver Tox Mills, bds 1125 e Whitner
Ayers J Gilliam (Addie), emp Brogon Mills, h 23 H And
Mill
Ayers Jas T (Martha), emp Orr Mills, h 19 Lyon
Ayers Lee (Claudia), emp Brogon Mills, h 19 same
Ayers Richd, emp Brogon Mill, h 28 H And Mill
*Ayers Robt, lab, h 533 Thomas
Ayers Thos, emp Orr Mills, h 19 Lyon
Ayres Addie Miss, spinner And Mills, h 38 F same
Ayres Amy Miss, weaver And Mills, h 38 F same
Ayres Mary J, wid M D, h 38 F And Mills

BOTTLED IN THE CLEANEST PLANT
IN ANDER-
SON



BABB BROADUS B (Willie), sec Peoples Oil & Fertilizer
Co, h 837 Ella
BABB WALTER C (Ruth), (Marchbanks & Babb), h 631
Boulevard—phone 807

Phone 240

ANDERSON ICE CO.

“ISE”

Bank,
Store and
Office
Fixtures

MONTAGUE MFG. CO.

(See Adv. Bet. Pages 188 & 189) Tenth and Main Sts., RICHMOND, VA.

ANDERSON S C [1917-1918] CITY DIRECTORY 111

Bagwell Sanck (Eva), weaver Equi Mills, h 54 Main same
Bailes Adele P Mrs, furn rms, 304 n Main, h same
BAILES GEO H (Gertrude), propr The Bee Hive, h 219
Calhoun—phone 558
Bailes Saml L (Emma), autos, bds St James Hotel
Bailes Thos, student, h 219 Calhoun
Bailey Alfred M (Javotte), h 234 Welch av
Bailey Anna Miss, spooler And Mills, h 72 e same
Bailey Annie Miss, clk Moore-Wilson Co, h 234 Welch av
Bailey Cleo Miss, prin Grammar Schl No 6
Bailey Early, dolpher And Mills, h 72 e same
Bailey Elmer, emp Orr Mills, h 1612 s Main
*Bailey Geo (Ceclia), lab, h 301 Hornett
Bailey J Wm (Lelia), emp Orr Mills, h 2 Lewis same
Bailey Jas A, trav slsmn, h 234 Welch av
Bailey Joel, foreman Rside Mills, h 1612 s Main
*Bailey Jno (Rosa), lab, h 337 Gray
Bailey Jno, student, h 72 e And Mills
Bailey Laura Miss, emp Orr Mills, h 1612 s Main
Bailey Lucy E, wid G E, reeler Equi Mills, h 46 Main same
Bailey Martha Miss, spinner And Mills, h 72 e same
Bailey Reuben C, U S A, h 1612 s Main
Bailey Richd, weaver Equi Mills, h 46 Main same
Bailey Sally Miss, weaver Equi Mills, h 46 Main same
Bailey Sarah Miss, student, h 234 Welch av
Bailey Sarah E, wid J D, h 1612 s Main
Bailey Styles, mchst Orr Mills, h 1612 s Main
Bailey Thos, mill wkr, h 1612 s Main
Bailey W Thos, trav slsmn R S Thompson, h 234 Welch av
Bailey Wm A (Ravancy), emp And Mills, h 72 e same
Bailey Wm G (Ada), weaver Equi Mills, h 10 R R same
*Baker Amelia, laund, h 239 Short
*Baker Clifford, farmer, h 239 Short
*Baker Mattie, mattress wkr, h 239 Short
Baker Mollie Miss, emp And Mills, h 65 e same
Baker Oscar, emp Rside Mills, h 78 Main same
Baker Rosie, emp And Mills, h 65 e same
*Baker Thos, farmer, h e Market extd
Baldwin Bessie Miss, h 922 Tribble
Baldwin Ethel Miss, h 922 Tribble
Baldwin Jas J (Caroline), architect 15 Anderson-Mattison
Bldg, h North av, n Anderson
Baldwin Jno W (Mary), farmer, h 922 Tribble
Ballard Jos, emp Brog Mills, bds 11 O same
Ballard Minnie Mrs, spinner And Mills, h 47 D same

ANDERSON

BELTON

GREENVILLE, S. C.

SULLIVAN HARDWARE CO.

"CAROLINA'S GREATEST HARDWARE STORE"

208-210 S. Main—Phones 62, 261

CLARENCE OSBORNE TRANSFER AND LIVERY STABLE

CONTRACTOR, DRAYING AND HEAVY HAULING

128 North McDUFFIE

Phone 35

DIME SAVINGS BANK

A Good Bank to Bank in, a Good Bank to Bank on. Interest Paid on
Time Deposits

112 N. Main St.

Phone 50

112 ANDERSON S C [1917-1918] CITY DIRECTORY

Lumber

BUILDING MATERIAL

Lumber

W. L. BRISSEY LUMBER CO.

Anderson, S. C.—Phone 232

Etc.

Paints

Cement

Plaster

Lime

- *Ballentine Andrew (Fannie), lab, h 368 Reed
- Ballentine Clara, emp Orr Mills, h 10 Prince same
- Ballentine Eddie, wid Wm, h 10 Prince, Orr Mills
- Ballentine Ezra H (Mary), farmer, h 920 Power
- *Ballentine Genia, cook, 424 w Whitner, rms same
- Ballentine Gertrude, emp Orr Mills, h 10 Prince same
- Ballentine J Lee, clk R W Tribble Co, h 815 s McDuffie
- Ballentine Jas (Thula), emp Orr Mills, h 10 Prince same
- *Ballentine Moses, driver Day-Martin Co, bds 109½ e Church
- Ballentine Z C, res R D 8
- Ballew Mary A, wid J C, h 3 Lyon, Orr Mills
- Banister Allen, emp Rside Mills, h 8 e Whitner same
- Banister B Durell (Pearl), chauff And Pure Food Co, h 928 w Market
- Banister Ernest, weaver Equi Mills, bds 84 Church same
- Banister L Elmer (Minnie), weaver Tox Mills, h 8 e Whitner same
- BANISTER T SLOAN**, asst cashr People's Bank of Anderson, bds St James Hotel
- BANK OF ANDERSON (The)**, 201 s Main cor Benson—phone 260; B F Mauldin pres, J A Brock v-pres, P E Clinkscales cashr, A M Sharpe, F E Todd and C S Mauldin asst cashrs, (see inside back cover)
- *Banks Curtis, lab, h 1255 s McDuffie
- *Banks Herman, mill wkr, h 441 Thomas
- *Banks Jesse, lab Glenn Plmbg Co, h Peoples row
- *Banks Jos, lab, h 1255 s McDuffie
- *Banks Richd H (Gussie), agt N C Mut & Prov Assn, h 803 Broyles
- Bannister Clelia Miss, h 28 Wellington, Gluck Mills
- Bannister Lila Miss, h 28 Wellington, Gluck Mills
- Bannister Lyda, wid A M, h 28 Wellington, Gluck Mills
- Barber Benj W (Carrie), loom fxr Equi Mills, h 199 Hunter same
- Barbot Julian A, student, h 206 North av
- Barbot S Elizabeth Miss, student, h 206 North av
- Barker Arthur (Mary), weaver And Mills, h 6 F same
- Barkley Fredk, weaver And Mills, h 35 G same
- Barkley Geo W (Nannie), h 35 G And Mills
- Barnes Alfred B (Poe), clk, h 424 e Orr
- Barnes Edgar, emp Orr Mills, h 58 Lyons same
- Barnes Ella F Mrs, smstrs Moors-Wilson Co, h Boulevard cor Calhoun
- Barnes Jas (Dessie), emp Orr Mills, h 52 Lyons same

Any Directory Furnished at Publishers Price
Commercial Service Company :: Asheville, North Carolina



Buy a Home in North Anderson

It's the place where others are buying

It's Beautiful, Healthful, Modern

See JOHN W. LINLEY

ANDERSON S C [1917-1918] CITY DIRECTORY

113

Barnes Jas (Mattie), emp Orr Mills, h 58 Lyons same
 Barnes Jas B (Nattie), emp Orr Mills, h 58 Lyons same
 Barnes Lem (Mary), dolpher Orr Mills, h 61 Harris same
 *Barnes Lucius, lab, h 122 w Market
 Barnes V Motte (Ellen F), h Boulevard cor Calhoun
 Barnett Benj (Maggie), emp And Mills, h 42 F same
 Barnett Clarence (May), emp Towns Mill, h 19 3d av same
 Barnett Jas, emp And Mills, h 42 F same
 Barrett Armina Miss, tchr, h 314 Crayton
 Barrett Bonnie L Miss, student, h 314 Crayton
 Barrett Chas, emp And Mills, h 38 C same
 Barrett Geo W (Laura), picker And Mills, h 38 C same
 Barrett Glenna Miss, tchr, h 314 Crayton
 Barrett Jno C (Beulah), emp And Mills, h 51½ C same
 Barrett Lillie Miss, spinner And Mills, h 38 C same
 Barrett Lula Miss, spinner And Mills, h 38 C same
 Barrett S Lee (Ella), carp Brissey Lbr Co, h 314 Crayton
 Bartlett Chas E (Anna), trav slsmn, h 132 Ellison
 Barton Allie G, (Garrett & Barton), h 203 Calhoun
 Barton Annie Miss, smstrs, h 815 w Whitner
 Barton Chas E, emp Tox Mills, h 1426 s McDuffie
 Barton Frank M (Minta), bkkpr J E Barton, h 837 Ella
 Barton J Earl (Christine), trav slsmn, h 1022 s Main
 Barton J Edwd Jr (Janie Sue), mchst J E Barton, h 207
 Maxwell
 Barton Jas E (Annie), lumber and building material 122-
 134 w Orr, h 203 Calhoun
 Barton Nellie Miss, h 203 Calhoun
 Barton Roger, clk, h 203 Calhoun
 Barton Russell T (Mary L), emp Orr Mills, h 1426 s Mc-
 Duffie
 Barton Thos R (Nannie), emp Orr Mills, h 20 Lyons same
 Barton W Harleston (Willena), bkkpr, h 807 e River
 Barton Walter F (Jessie), foreman, h 250 Bleckley
 Baskin A G Jr, emp Sou Pub Utilities Co
 Baskin Allee Miss, clk Kress & Co, h 224 e Church
 Baskin Annie Miss, clk Kress & Co, h 224 e Church
 Baskin Macie Miss, smstrs, h 224 e Church
 Baskin R C, emp Sou Pub Utilities Co
 Baskin Thos P (Kate), clk Thompson's Shoe Store, h
 Morris st
 *Baxtil Henry, lab, h 122 w Market
 *Beal Jno, lab, h 1051 s Fant
 Beam Chas R (Emma), carp, h 422 Tribble
 Beam Cammillius C (Nancy), carp, h 321 e Franklin

D. C. Brown
Pres. and
Treas.

**Anderson
Hardware
Co., Ltd.**

Wholesale
and Retail
Hardware
Plumbing
and
Plumbing
Supplies
Farm
Implements
Belting
Groceries
Etc.

Automobile
Accessories
Automobile
Tires and
Tubes

Anderson,
S. C.

Don't be a Slacker in Your Business

Buy a City Directory. It Will Help You to Buy a Liberty Bond

CITIZENS NATIONAL BANK

BANK WITH A NATIONAL BANK

Interest Paid on Savings Accounts

CAPITAL, \$150,000.00

Member of Federal Reserve Bank of Richmond

114

ANDERSON S C [1917-1918] CITY DIRECTORY

Marchbanks & Babb

JEWEL-
ERS and
WATCH-
MAKERS

Gorham
Sterling
Silver and
Haviland
China



At the Sign
of the
Big Watch

133 N.
Main St.

Phone 444

- Beam Iva Miss, h 422 Tribble
Beam Silas, peddler, h 321 e Franklin
Beard Ada Miss, h 525 Bleckley
Beard Jno D, h 525 Bleckley
Beard Mack M, slsmn G W Shelor, h 411 n Main
Beasley J Elvis (Mary), county coroner and meat mkt
1835 s Main, h 1428 s McDuffie
*Beaty Anna B, cook, h 122 w Church
Beaty Clearence W (Ruth), bkkpr The Fretwell Co, h
Townville rd R D 4
Beaty's Farm, Lowndesville rd
*Beaty Henry, lab, h (r) 619 w Market
*Beaty Henry, lab Farmers Oil Mill, bds 122 w Market
*Beaty Jas S, clk Wm Watson, h same
Beaty Mary M Mrs, cashr Sou Bell T & T Co, h R D 6
Beaty Raymond (Mortimer W), mdse broker Wholesale
row, h 230 w Whitner
BEATY WALTER S (Ethel C), mngr Sou Bell Tel & Tel
Co, h 2306 s Main—phone 9080
Beck Henry (Sallie), meat ctr, h 11 Main Equi Mills
Beck J Mack (Gertrude), U S A, h 307 Society
Beck Jos S (Ella), emp Orr Mills, h 7 Prince same
Beck Ottis, dolpher Equi Mills, h 11 Main same
Bee G J Mrs, press fdr Cox-Dargon Ptg Co, h 122 Arling-
ton av
Bee Gadsden J (Elizabeth), printer Cox-Dargon Ptg Co,
h 122 Arlington av
BEE HIVE (The), dept store, 104-106 s Main—phone 729,
G H Bailes propr
*Beeks Ellen, smstrs, h 204 Jefferson av
*Belcher Lewis (Alice), lab, h (r) 758 w Whitner
Bell Fredk (Mary), carp, h 217 w River
Bell Henry Leon, U S A, h 222 e Markeet
Bell Jasper M (Carrie), clk Parker Clo Co, h 222 e Market
Bell Lucy Miss, student, h 222 e Market
Bell Mary A, wid Ernest A, h n Main st, n And
Bell Olin E (Susie), painter, h 711 n Fant
Bell T Jos (Maude), cotton buyer, h 730 Elizabeth
*Belton Betty, cook, h 730 Lee
Bennett Edwd W, bkkpr Builders Lbr & Sup Co, rms Salla
Hotel
*Bennett Frank, lab, h Ligon's row
*Bennett Grady, lab, h 411 Reed
*Bennett Hattie, cook, h 411 Reed
*Bennett Lou, laund, h Ligon's row

Electric Cooking Devices
ARE A BOON TO THE HOUSEWIFE

**Southern Public
Utilities Co.**

118 W. WHITNER

WEBB ELECTRIC COMPANY

CONTRACTORS AND DEALERS

No. 208 West Whitner Street

Phone 58

Anderson, S. C.

ANDERSON S C [1917-1918] CITY DIRECTORY

115

- *Bennett Luther, farmer, h 411 Reed
 *Bennett Mattie B, h 411 Reed
 *Bennett Milledge (Gevota), farmer, h 1235 s Fant
 Bennett Wilmutt A (Minnie), civil engnr, bds 216 Calhoun
 *Benson Alice, cook, h 502 River
 *Benson Corinne, h 510 Thomas
 *Benson Cynthia, laund, h 623 e Market
 *Benson David (Mamie), lab, h Ligons row
 *Benson Elizabeth, cook, h 502 River
 *Benson Ethel, cook, h 118 Daniel's al
 *Benson Ida, cook, h 308 Lee
 Benson Jas (Dessie), collr Peoples New Furn Co, h 706 s Towers
 *Benson Jeremiah (Eyson), blksmith 300 s Peoples, h 304 same
 *Benson Lewis, bottler, h 304 s Peoples
 *Benson Martha, nurse, h 308 Cleveland av
 *Benson Scott, h 304 s Peoples
 *Benson Wm (Minnie), lab, h 318 Morris
 Berg Julius, shoemkr H Brody, h R D
 BEVO, soft drink, 107 w Earle—phone 630, U G Salla agt
 Bevo Cafe, 118 n Main. C H Hayes propr
 *Berry Jno, lab, h 229 Falstaff
 *Berry Luella, laund, h 229 Falstaff
 *Berry Ola May, laund, h 317 McCully
 *Berry Parlee, emp T Q Anderson, h East end
 *Berry Sandis, cook, h 214 Gray
 Bertris Mary Mrs, h 401 Washington av
 Bethel A M E Ch, 900 e Fank, Rev E R Anderson pastor
 Bethel M E Church, Blekeley cor Piedmont, Rev C P Carter pastor
 Bevell Sidi L (Kate), overseer Orr Mills, h 19 Hammett
 Bewley Lydia Miss, tchr Gram Schl 2, h 40 Summit av
 Bewley Walter S, clk, h 401 Summit av
 Bewley Wm D (Emma W), ins, h 401 Summitt av
 *Bibbs Geo, butler 720 n Main, h Calhoun st
 Bice Claude, emp Brogon Mills, h 9 P same
 Bice Henry (Lula), oiler Brog Mills, h 9 P same
 *Bigby David (Mollie), lab, h 243 Daniel
 *Bigby David (May), driver J E Barton, h Lee st
 *BIGBY IRA (Mamie), (Bigby & Brown), h 1028 s Towers
 Bigby Lavinia M, wid G F, h 424 e River
 Bigby Louise Miss, bkkpr McFall Gro Co, h 424 e River

PIEDMONT INDIAN REMEDIES

Prepaid, \$1.00.

For Indigestion, Liver and Kidney Trouble. Absolutely harmless. Try a bottle. Price,

(Manufactured By Estes Medicine Co.)

PIEDMONT INDIAN REMEDIES

P. O. Box 952, Asheville, N. C.

ALTMAN PRINTING COMPANY

R. U. ALTMAN, Mngr.

BOOK AND JOB PRINTING OF THE BETTER KIND

FIRST FLOOR LIGON & LEDBETTER BLDG.

PHONE 176

EVERY TIME THE FIRE BELL RINGS, THINK OF SLOAN AND SAY, "BETTER BE SAFE THAN SORRY."

Willet P. Sloan

INSURANCE

116 ANDERSON S C [1917-1918] CITY DIRECTORY

Jewelry

No matter how rich the surroundings, no matter how surpassingly beautiful the costume, even a single piece of well chosen Keese's Jewelry will add an inimitably dainty touch

The largest stock of Jewelry in the Piedmont

Walter H. Keese & Co.

Always a pleasure to serve you.

- *BIGBY & BROWN, (Ira Bigby, E W Brown), genl plastering and cement contrs, 404 s Main—phone 353 (see p 11)
- Biggs Adron, carder Equi Mills, h 94 Church same
- Biggs Hetty May Miss, emp Equi Mills, h 94 Church same
- Biggs Wm E (Jessie), overseer Equi Mills, h 94 Church same
- Bijou Theatre, motion pictures, 212 s Main, P Sasseen mgr
- Birdith Saml F (Ruth), carp, h 41 Harris Orr Mills
- Black Annie B Miss, emp Rside Mills, h 86 Cobb same
- *Black Bonney (Florence), lab, h 459 Bradley av
- Black Chas W (Carrie), barber C D Hudson, rms 122 e Church
- Black Edwd (Mattie), lab, h (r) w Franklin st
- *Black Ernest (Lillie), lab, h 232 w Morris
- Black Harrison S (Sarah T), emp And Mills, h 22 C same
- BLACK J MANNING (Nannie), Anderson Commission Co), h 593 Boulevard—phone 390
- Black Jas D, emp And Mills, h 22 C same
- Black Jos, student, h 597 Boulevard
- BLACK JOS T (Sarah), (Anderson Commission Co), h 597 Boulevard
- *Black Lela, cook 231 Calhoun
- *Black Lula, laund, h 419 Reed
- Black Manning, student, h 597 Boulevard
- *Black Sally, cook, h 533 e Market
- *Black Saml (Hattie), lab, h 419 Reed
- Blackstock Earl (Clara), emp And Mills, h 16 G same
- Blackstock Newton (Harriet), emp And Mills, h 14 G same
- Blackstock Chas R (Gussie), emp And Mills, h 606 Bleckley
- Blackston Marie Miss, emp And Mills, h 606 Bleckley
- Blackston Walter, emp And Mills, h 606 Bleckley
- Blackwell Clyde, emp Orr Mills, h 27 Harris same
- *Blackwell Delia, laund, h Leathers row
- Blackwell Essie Mrs, emp Orr Mills, h 4 Lyon
- Blackwell Fletcher (Dolia), emp Tox Mills, h 36 Henderson
- Blackwell Gordon D (Sarah), clk Blue Ridge Ry, h 712 e Whitner
- *Blackwell Hannah, cook, h 205 Daniel
- *Blackwell Jno, fireman Anderson College, h Campus
- Blackwell Jno F (Martha), emp Townsend Mills, h 35 3d av same

SEE TOLLY IF YOU WANT FURNITURE
THE BEST FOR THE LEAST MONEY

Life Insurance Company of Virginia

Organized 1871

Richmond, Virginia

All Claims paid IMMEDIATELY upon receipt of satisfactory Proofs of Death.

Total Payments to Policyholders since organization

Is paying its Policyholders OVER \$1,300,000.00 annually

OVER \$18,000,000.00

Mr. G. W. COLE, Superintendent, Rooms 16, 17 and 18 Maxwell Building, Anderson, S. C.

- Blackwell Jos A, farmer, h 1406 s Main
- Blackwell Julian, emp Orr Mills, h 4 Lyon same
- Blackwell Lewis (Ollie), emp Orr Mills, h 2 Lyon same
- Blackwell Maggie, wid Wm, h 27 Harris Orr Mills
- *Blackwell Matthew (Clara), porter, h Leathers row
- *Blackwell Professor (Charlotte), sexton Silver Brook Cemetery, h 624 e Market
- *Blackwell Saml, lab, h 205 Daniel
- *Blackwell Wm (Clara), lab, h Leathers row
- *Blackwell Wm (Florence), lab, h 217 Falstaff
- Blair Arthur G (Pearl), emp Brog Mills, h 4 G And Mills
- Blakeley Benj, emp Orr Mills, h 14 Harris same
- Blakeley Jno F (Maggie), emp Orr Mills, h 14 Harris same
- Blalock Emma Miss, h 19 Anderson Mills
- Blalock J Lester (May), weaver Equi Mills, h 194 Boston
- Blalock Jno, emp Equi Mills, h 80 Church same
- Blalock Mack (Eunice), emp Equi Mills, h 80 Church same
- *Blanchard Eulah May, laund, h 120 Lindsey
- Blanchett Jas T (Evie), emp Orr Mills, h 22 Lyons same
- Blanchett Julia Mrs, h 72 R'side Mills
- *Blandon Eula, emp Anderson Bagging & Tie Co
- BLECKLEY BENJ B**, (Bleckley & Heard) and pres-treas Peoples New Furn Co, res Shockley's Ferry rd—phone 5304
- Bleckley Building, (offices), 130 e Benson
- Bleckley Dena Miss, h 302 e River
- Bleckley Ollie K, wid Jno N, h 302 e River
- Bleckley S, Estate of, 134 e Benson
- Bleckley Wilburne (Ozela), emp R'side Mills, h 51 Market same
- BLECKLEY & HEARD**, (B B Bleckley, O M Heard), funeral directors and embalmers, 117 e Whitner—phone 263 (see bottom lines)
- *Bligen Jno, driver J E Barton, h 129 Daniel
- Blue Jno E (Etta), emp Gluck Mills, h 3 Hill same
- Blue Ridge Ice Co, n Manning and Blue Ridge Ry, D C Brown pres-treas, F L Brown v-pres, Walter Dobbins sec-mngr
- BLUE RIDGE RAILWAY CO**, 120-122 n Main—phones 244-279, J R Anderson supt, freight depot 116 n Fant, J E Forney agt
- Boardman H C, v-pres Petroleum Oil Co, res Augusta Ga
- Bobo Alice Miss, emp Equi Mills, bds 84 Church same
- Bobo Ethel Miss, student, h 519 Bleckley
- Bobo Gista, h 519 Bleckley

Room 10 Maxwell Bldg.

Phone 74

Anderson, S. C.

J. C. Kennedy

KENNEDY & ALEXANDER

REAL ESTATE, CITY, FARM AND TIMBER LANDS

F. E. Alexander

PHONE 240 ICE ANDERSON ICE CO.

The most liberal Accident and Health Insurance ever offered. Written by

Citizens Insurance Agency

Q. FRANK JOHNSON, Mgr.

"It's written right if Johnson wrote it"

**Cox-Dargan
Printing
Co.**

PRINTING
OF THE
BETTER
KIND
OFFICE
SUPPLIES
SAFES
ADDING
MACHINES
TYPE-
WRITERS
ETC.

124 N. Main
Street

Phone 268

- Bobo Jno L (Lula), overseer And Mills, h 519 Bleckley
 Bobo Maude V Mrs, clk Mrs J C Holleman, h McDuffie rd
 R D 7
 Bohannon Lora Miss, h 308 e Earl
 Bohannon Maggie Mrs, h 616 s Fant
 Bohannon Narcissus, wid E J, h 308 e Earl
 Bohannon Rosalee Miss, dress mkr and millinery, 117 w
 Benson, h 308 e Earle
 Bolden Andrew, res Belton R D 2
 Bolden Geo, h Belton R D 2
 *Bolden Jas R (Annie), dist supt N C Mutual & Prov Assn
 h 304 Cleveland av
 Bolden Judy, res R D 8
 Bolden Robt, res Belton R D 2
 Bolding Perry A (Carrie), section hd Orr Mills, h 21
 Prince same
 Boleman Geo N C (Nannie), trav slsmn, h 441 e Orr
 Boleman Saml, U S A, h 441 e Orr
 Boleman Saml L (Jane), farmer, h 901 w Market
 Boleman Webster K (Mary), clk, h 4 Townsend apts
 Bolster Etta Miss, weaver Brog Mills, h 13 Q same
 Bolster Maggie, wid D W, h 13 Q Brogan Mills
 Bolster Wm N, loom fxr Brog Mills, h 13 Q same
 Bolt Annie Belle Miss, student, h 429 w Market
 Bolt Bertha Miss, clk Miss Dora Geisberg, h e Orr
 Bolt Cassie Miss, opr Sou Bell T & T Co, h 408 Crayton
 Bolt Ella Miss, weaver And Mills, h 40 D same
 Bolt Irene Miss, nurse St Mary's Hospital, rms same
 Bolt J Thos (Lucy S), mngr Farmers Oil Mill, h 738 w
 Market
 Bolt Jas R (Ella), watchman And Mills, h 16 D same
 Bolt Jennie R, wid C Frank, bds 701 s McDuffie
 Bolt Jno B, farmer, h 429 w Market
 Bolt Jno T (Eva), farmer, h 429 w Market
 Bolt Lillian Miss, wrapper The Bee Hive, h 408 Crayton
 Bolt Louise, wid T A, h 408 Crayton
 Bolt Nellie Miss, student, h 429 w Market
 Bolt Nelly Miss, student, h 311 Creswell
 Bolt W Dayton (Lizzie), slsmn G F Tolly & Son, h 311
 Creswell
 Bolt W Thos (Ellen), emp Orr Mills, h 1 Hammett
 Bolt Wm H, clk Dime Savings Bank, h R D 4
 Bolton Hettie Miss, spooler Gluck Mills, h Riley st same
 Bolton Mary, wid Henry H, h Riley st, Gluck Mills
 *Bonds Louise, laund, h 514 Cleveland av

WILL R. OSBORNE

LIFE AND FIRE INSURANCE

101 1/2 E. Whitner St. Anderson, S. C.

Yellow Pine
White Pine
Hardwoods

See Bet. Pages
188 & 189

LUMBER

SASH—DOORS—BLINDS

Montague Mfg. Co.

General Offices: Tenth & Main Sts.
RICHMOND, VIRGINIA

ANDERSON S C [1917-1918] CITY DIRECTORY 119

- Bone Frank M (Susie), auto mech Ashley & Pearman, h
1404 s Main
- Bonham Martha Miss, h 248 Greenville
- BONHAM MILLEDGE L (Daisy A), (Bonham, Watkins
& Allen), h 248 Greenville—phone 123
- BONHAM, WATKINS & ALLEN, (M L Bonham, H H
Watkins, Thos Allen), attys at law, Anderson-Matti-
son bldg (1st fl)—phone 208
- Booker C Dixon (Bessie), trav slsmn, h 28 Anderson av
- *Boone Marion (Mary), lab, h Ligons row
- Bootery (The), shoes, 121 n Main, L C Cummings propr
- Borders Alice, wid C M W, h 92 Main, R'side Mills
- Borders Luther, emp R'side Mills, h 92 Main same
- *Boston Ola, laund, h 1037 n Main
- *Bouknight Albert, lab, h 361 Reed
- *Bouknight Edwd, barber, Neal & Williams, h 361 w Reed
- Bowen Claude, emp Sou Pub Util Co, h 820 Bleckley
- Bowen Gertrude Miss, student, h 946 w Whitner
- Bowen Lucy, emp R'side Mills, h 87 Good
- Bowen Mamie Mrs, h 87 Good, Rside Mills
- Bowen Manly, student, h 946 w Whitner
- Bowen Pinkney F (Ruth), agt Met Life Ins Co, h 77 Cobb
- Bowen Robt L, student, h 946 w Whitner
- Bowen Robt W (Annie), condr P & N Lines, h 946 w Whit-
ner
- Bowen Roy A, lineman Sou Bell T & T Co, rms Salla Hotel
- Bowen Thos O (Ella), foreman Sou Pub Util Co, h 820
Bleckley
- Bowen Wm T (Anna), carp, h 1224 s McDuffie
- Bowie Adger P, clk Chiquola Hotel, h 1230 Ligon
- *Bowie Arthur (Mattie), lab, h 529 e Market
- Bowie Benj F, farmer, h 529 n Fant
- Bowie Chas T (Emeline), drayman, h w Market extd
- Bowie Clara, wid J A, h 143 Sayre
- Bowie Gus (Rosa), bricklyr, h 1220 s Main
- Bowie Hodges H (Leila), carp, h 1230 Ligon
- Bowie Jas, U S A, h 1230 Ligon
- Bowie Willie Miss, h 1230 Ligon
- *Bowie Wylie, fireman Anderson Gas Co
- Bowlan Wm H (Eva), yd foreman Brissey Lbr Co, h 522
e Orr
- Bowling Connie R (Rilla), emp Equi Mills, h 701 West
End av
- Bowman Emma Miss, spinner And Mills, h 32 C same
- Bowman Lillie Miss, student, h 64 e And Mills

Sullivan Hardware Co.

CARO-
LINA'S
GREATEST
HARD-
WARE
STORE

208-210
S. Main

Phones:
62-261

Anderson,
Belton,
Greenville,
S. C.

CLARENCE OSBORNE

LIVERY, DRAY AND FEED STABLES

128 North McDuffie

Phone 35

DIME SAVINGS BANK

A Good Bank to Bank in, a Good Bank to Bank on. Interest Paid on
Time Deposits

112 N. Main St.

Phone 50

120 ANDERSON S C [1917-1918] CITY DIRECTORY

W. L. Brissey Lumber Co.

Manufacturers of

ROUGH

AND

DRESSED

Lumber



Flooring

Ceiling

Siding

Mouldings

Turned and

Scroll Work

Etc.

Phone 232

- Bowman Oscar (Hattie), loom fxr And Mills, h 64 E same
*Boyd Alena, h 221 Quarry
*Boyd Arthur, lab, h 221 Quarry
Boyd B Graves, dry goods, 102 s Main, h N Anderson
*Boyd Geo, lab, h 326 Gray
Boyd Geo F (Beulah), agt C & W C Ry, h North av
*Boyd Jno (Olivia), emp Brogon Mills, h 1 Dye row
Boyd Mollie Mrs, h 20 I Brogon Mills
Boyd Saml O (Fannie), clk And Hdw Co, h 10 X Brogon Mills
*Boyd Walter, lab, h 221 Quarry
Boykin Alonzo C, wtchmaker and jeweler W H Keese & Co, h 1148 s Towers
Boykin Bertie M Miss, watchmkr S D Boykin, h 1148 s Towers
Boykin Eugene, U S A, h 1148 s Towers
Boykin Fannie Miss, clk Kress & Co, h 1148 s Towers
Boykin Irene Miss, h 1148 s Towers
Boykin Jas (Effie), emp Orr Mills, h 54 Harris same
Boykin Percy, h 1148 s Towers
Boykin Saml D (Sallie D), watchmkr 108 e Church, h 1148 s Towers
*Bozeman Audrey, cook 821 s McDuffie, h 242 Cleveland
*Bozeman Christine, laund, h 302 Watson
*Bozeman Claudia, cook, h 302 Watson
*Bozeman Corinne, laund, h 326 w River
*Bozeman Corrie, cook 124 w River
*Bozeman Crayton (Macie), carp, h Falls st
*Bozeman David, lab, h 231 Hornett
*Bozeman Fannie, laund, h 323 McCully
*Bozeman Georgia, laund, h 302 Watson
*Bozeman Grady, carp, h Falls st
*Bozeman Jacob, emp Sside Gro Co, h 302 Watson
*Bozeman Lon, h 231 Hornett
*Bozeman Maggie), lab, h 204 Lee
*Bozeman Paul, emp Brogon Mill, h 204 Lee
*Bozeman Saml, emp Orr Mills, h 302 Watson
Bradberry Jno W (Mat), foreman, h 51 Lyons, Orr Mills
Bradberry Lillie A Mrs, h 51 Lyons, Orr Mills
Braddock Jas (Martha), carp Gluck Mills, h Riley st
Braddock Josephine Miss, spinner Gluck Mills, h Riley st
Braddock Nannie Miss, spinner Gluck Mills, h Riley st
*Bradford Mary, cook, h Company Row, Orr Mills
*Bradley Dorcas, cook, h 509 Bradley av
Bradley Gertrude Miss, clk Moore-Wilson, res Belton S C

BUY A LIBERTY BOND AND PROTECT YOUR COUNTRY



Buy a Home in North Anderson

It's the place where others are buying
It's Beautiful, Healthful, Modern

See JOHN W. LINLEY

ANDERSON S C [1917-1918] CITY DIRECTORY 121

- Bradley Louis L (Effie), supt Carolina Life Ins Co, h 111 e River
 *Bradley Thos S (Lula), emp Orr Mills, h 509 Bradley av
 Bradshaw Lucy, wid M L, h 320 Society
 Bradshaw Paul E (Irene), (Bradshaw & Caudle), and U S A
 Bradshaw & Caudle, (P E Bradshaw, L O Caudle), garage Federal rear of Express Office
 *Bramhem Albert, lab, bds 122 w Market
 *Branton Julia, emp H D Goss Sign Co, h n Anderson
 Branyon Lester, weaver Tox Mills, bds 42 Main same
 Bray Alice Miss, clk Kress & Co, h 135 Sayre
 Bray Wm E (Tura), billiards 130 n Main, h 135 Sayre
 *Breazeale Elias (Joicy), emp Toxaway Mills, h e Market st
 Breazeale J Orvin (Lucy), agt Met Life Ins Co, h 138 McCully
BREAZEALE JNO E (Ida), (B & Pearman), h 924 s Main—phone 972
BREAZEALE & PEARMAN, (J E Breazeale, S D Pearman), attys at law, 116½ w Whitner—phone 77
 Breazeale Wm S, tailor 127 e Whitner, h River Hghts (R D 8)
 Breedin Claude Singleton, phys 201-203 Bleckley Bldg, h 206 North av n And
BREWER A E (May), grocer and meat market, 1002 Tribble extd—phone 400, h same
 Brewer Alonzo, emp Orr Mills, h 137 Ellison
 Brewer Dorsey (Clydia), emp Orr Mills, h 137 Ellison
 Brewer Jas L (Lula), agt Car Life Ins Co, h 828 Ella
 Brewer Margaret Miss, tchr Anderson College, rms same
 Brewer Tilman (Lucile), weaver Gluck Mills, bds 17 Hill same
 Bridges Alice Miss, emp And Mills, h 36 E same
 Bridges Dora Mrs, h 36 E Anderson Mills
 Bridges Jos, emp Anderson Mills, h 36 E same
 Bridges Laura, wid J M, h North Brogon
 Bridges Mabel Miss, student And College, h North Brogon
 Bridgeman Bruce, emp P & N R R, h 320 e Franklin
 Bridgman Juanita Miss, h 320 e Franklin
 Bright Jas L (Neeta), loom fxr Gluck Mills, h 18 Vandiver
 *Briscoe Andrew (Alice), porter C & W C Ry, h 502 Plain
 Brisse Churchwell C (Alice), mchst Orr Mills, h 2009 s Main

FINE TAILORING AT POPULAR PRICES—STEAM CLEANING AND PRESSING
Sewing Machines and Supplies, Feather Beds, Art Squares, House Furnishings a Specialty
126 and 128 West Benson Street
Phone 526
Anderson, S. C.

J. A. MULLINAX

FANT BROS.

ESTABLISHED 1899

W. C. FANT, Mngr.

Hides, Pelts, Tallow, Beeswax, Etc., Bought and Sold
64-65 Blue Ridge Row

Anderson, S. C.

CITIZENS NATIONAL BANK

BANK WITH A NATIONAL BANK

Enjoy the Security and Prestige of Being Affiliated With an Institution That

HAS "UNCLE SAM" FOR A PARTNER

Interest Paid on Savings Accounts

CAPITAL, \$150,000.00

122

ANDERSON S C [1917-1918] CITY DIRECTORY

Brissey David A (Ethel), emp Orr Mills, h 39 Prince same
Brissey Jacob H (Addie), blksmith 115 e Church, h 133 w
Hampton

Brissey Jas L, meat ctr J E Beasley, h 2009 s Main

Brissey Mabel A Miss, weaver Orr Mills, h 2009 s Main

BRISSEY W L LUMBER CO, lumber, building material,
planing mill, sash, doors, blinds, mantels, tiles and
grates, brick, lime, plaster, cement, laths, shingles,
paints, oils, glass, etc, and contractors and builders,
Earle cor Fant—phone 232; W L Brissey pres-treas,
W P Watkins v-pres-sec (see side lines)

BRISSEY WM L (Mattie), pres-treas W L Brissey Lbr
Co, h 359 Calhoun—phone 32

Britt Jack, weaver Equi Mills, bds 91 Church same

Broadwell Arus (Sally), emp Gluck Mills, h 8 Wellington

Broadwell Chas (Lizzie), weaver Brogon Mills, h 10 H
And Mills

Broadwell Grady (Bessie), emp Brogon Mills, h 4 H And
Mill

Broadwell Wm C, real est and broker, 109½ e Whitner, h
502 Glenn

Brock Amanda Miss, emp Brogon Mills, bds 1 G And Mills

Brock Annie H Mrs, h 216 Calhoun

Brock Arthur W (Millie), lineman, h 166 Welch av

Brock Estelle, h 332 Lee

Brock Geo C (Maud), plmbr, h 704 s Fant

Brock Harvey, mill wkr, bds 6 2d av Townsend Mills

Brock J D (Nellie), dolpher Brogon Mills, h 2 G And Mills

BROCK JAMES A, pres Citizens Ins Agency, v-pres The
Bank of Anderson and pres Library Assn, h 708 s
McDuffie

Brock Janie Mrs, h 6 2d av Townsend Mills

Brock Lillian Miss, h 115 Webb

Brock, Mary, wid A S, h 13 Evergreen, Brogon Mills

Brock Mary Miss, spinner Town's Mills, h 29 3d av same

Brock Milton (Lizzie), weaver Brogon Mills, h 809 West
End av

Brock Paul (Mary L), mchst Todd's, h 722 n Fant

Brock Roy, emp Sou Pub Utilities Co

Brock Thomas (Essie), carp Brog Mills, h 29 3d av Towns
Mills

Brock W Fletcher (Nannie), weaver Equi Mills, h 134
Main same

Brock Wade P (Christine), emp Brog Mills, h 2 G And
Mills

B. FLEISHMAN & BROS.

ANDERSON'S BIG DEPARTMENT STORE

“Everything for Everybody” at the Lowest Prices

Electric Power

has no equal. We are prepared to demonstrate this

Southern Public Utilities Co.

— 118 W. Whitner —

MCDONALD SEED HOUSE

J. F. McDONALD, Proprietor

Field, Garden and Flower Seeds, Poultry Feed and Supplies—"Quality Counts"
108 S. Main St. Phone 464 Anderson, S. C.

ANDERSON S C [1917-1918] CITY DIRECTORY 123

*Brockman Mattie, laund, h 413 w Franklin
Brodhead Emma C, wid Louis J, h 134 w Franklin
Brody Hyman, shoemkr, 213½ s Main, h R F D
Brogon Mills, cotton goods mnfrs, w Anderson; J P Gossett pres, B B Gossett v-pres and asst treas, G T McGregor sec, C W Causey supt
BROGON MILLS STORE, Brogon Mills—phone 374, C L Cathey mngr
*Brooks Bertha, cook, h 806 s Towers
Brooks Crawson (Lena), weaver Brogon Mills, h 25 H same
Brooks Daisy Miss, weaver Equi Mills, h 111 Highland av
Brooks Frank C (Martha J), emp Rside Mills, h 58 Hill same
Brooks Hal, farmer, h 9 X Brogon Mills
Brooks Millard (Frances), weaver Brog Mills, h 24 I same
Brookshire Henry C (Ada), framer Gluck Mills, h 10 Wellington
Broome Saml M (Effie), collr F & A Clo Co, h 1024 w Market
Brown Addie Miss, emp And Mill, h 520 Tribble
Brown Albert, emp Equi Mills, h 74 Church same
*Brown Amanda, laund, h 805 Stephens
Brown Anna Miss, tchr Gram Schl 4, h 229 e Franklin
Brown Annie Miss, clk The Bee Hive, bds 122 e Church
*Brown Annie, maid C & W C Ry, h Fretwell row
*Brown Arthur, hlpr Coca-Cola Botg Co
Brown Asbury, emp Orr Mills, h 26 Harris same
*Brown Atris, ginner Peoples Oil & Fertilizer Co, rms same
Brown Benj T (Adalene), trav slsmn, rms 122 e Church
Brown Beulah Miss, smstrs Moore-Wilson Co, h 406 Crayton
Brown Bunion (Minnie), emp Orr Mills, h 26 Harris same
*Brown Bus (Dessie), plstr, h 511 Cleveland av
Brown C P, mngr City Garage, h e Franklin
Brown Clara Miss, clk Kress & Co, h 204 Crayton
Brown Clara B Miss, clk Evans Pharm No 1, h 313 Cater
Brown Clarence F, clk And Hdw Co, h 502 n Main
BROWN D CLARENCE (Anna), pres-treas Anderson Hdw Co and Blue Ridge Ice Co, h 502 n Main
BROWN DANIEL (Laura), sec-treas Builders Lumber & Supply Co, h 412 n Main (Townsend apts)—phone 309
Brown DeWitt, clk Chiquola Hotel, h 211 Bleckley

Home Seekers Land Company

W. C. FOSTER
Mngr.

Peoples Bank Building
128½ E. Benson St.
Anderson, South Carolina



SEE US
OWN
YOUR
OWN
HOME
CAN
ARRANGE
TERMS TO
SUIT PUR-
CHASER

BEN B. BLECKLEY, Prest. & Treas.

O. M. HEARD, Secretary

PEOPLES NEW FURNITURE CO.

FURNITURE, HOUSE FURNISHINGS AND STOVES—IT'S EASY TO PAY
THE PEOPLE'S WAY

117 E. Whitner St.

Phone 263

Anderson, S. C.

Builders' Lumber and Supply Company, Inc.

Builders and Dealers in Building Material, Lime, Brick, Cement, Lumber, Shingles, Doors, Mantels, Columns, Sash, Blinds, Paints, Varnishes, Stains, Putty, Oils, Glass, Builders' Hardware, Coal, Wood

412 South Main Street

Phone 771

Anderson, S. C.

124

ANDERSON S C [1917-1918] CITY DIRECTORY

Good Jewelry

Need not be high priced. We are proving that every day. We want to show you and your family how much farther a dollar will go here. We buy the best goods the world affords.

Quality makes prices.

Try us next time.

Walter H. Keese & Co.

The sweetness of cheapness equals the bitterness of poor quality.

- BROWN DONALD E (Alberta), asst cashr Peoples Bank of Anderson, h 708 s McDuffie
*BROWN EDWD W, (Bigby & Brown), h 511 Cleveland av
Brown Elijah W (Lena M), cotton buyer, h 232 e Franklin
Brown Eugene B (Lucile), clk And Cash Gro Co, h 214 e Franklin
Brown Foster L, v-pres Blue Ridge Ice Co
Brown Gaines (Minnie), emp Tox Mills, h 24 Mitchell same
*Brown Geo (Mamie), lab, h Peoples row
Brown Gertrude Miss, clk Moore-Wilson Co, h 313 Cater
Brown Hovey (Lura), emp Gluck Mills, h 8 Hill same
Brown Howard (Malissa), emp Orr Mills, h 15 Hammett
Brown Irene Miss, student, bds 804 Ella
BROWN J DEXTER (Frances), pres Dime Savings Bank h 712 Boulevard
Brown Jas, emp Equi Mills, h 74 Church, same
*Brown Jno (Annie), janitor 1st Bapt Ch, h (r) 307 Manning
Brown Jno, dolpher And Mills, h 45 D same
Brown Jno, emp Equi Mills, h 74 Church same
Brown Jno W (Lillian), supt T Q Anderson Bagging & Tie Co, h 527 Tribble
Brown Jno W (Hassie), police, h 211 Bleckley
Brown Jos N (Elizabeth L), atty, h 517 n Main
Brown Josie Mrs, spinner Orr Mills, h 27 Harris same
Brown Kate Miss, h 1125 n Main
Brown L Henry (Bessie), carp, h 17 Hammett
Brown LaFayette (Tishie), painter, h 136 Ellison
Brown Leonard L (Tishie), clk Gluck Mills Store, h 2 Brown same
Brown Lillian Miss, clk Woolworth Co, h 527 Tribble
Brown Lillie Miss, tchr, h 229 e Franklin
Brown Lloyd, U S N, h 527 Tribble
Brown Lon M (Mattie L), clk Orr Cotton Mills Store, h 16 Prince
Brown Lucile Miss, emp Orr Mills, h 16 Prince same
Brown Luther A (Georgia), carp Brog Mills, h 45 D And Mills
Brown Maurice (Dora), junk dlr, h 310 w Church
Brown Martha Mrs, h 74 Church Equi Mills
Brown Melville P, clk Bank of And, h 527 Tribble
Brown Minnie Miss, spinner And Mills, h 45 D same

TOLLY CARRIES THE LARGEST STOCK AND SELLS
FURNITURE
CHEAPER THAN ANYONE

Life Insurance Company of Virginia

OLDEST—LARGEST—STRONGEST
Southern Life Insurance Company

Organized 1871

Issues Industrial Policies from \$12.50 to \$1,000.00 with Premiums Payable WEEKLY on Persons from ONE to SIXTY-FIVE Years of Age

Richmond, Virginia

Mr. G. W. COLE, Superintendent, Rooms 16, 17 and 18 Maxwell Building, Anderson, S. C.

ANDERSON S C [1917-1918] CITY DIRECTORY 125

- Brown Myrtle Miss, h 1125 n Main
Brown Nancy, wid P H, h 313 Cater
Brown Nancy A E, wid J F, h 406 Crayton
*Brown Nannie, cook 133 Prevost, rms same
Brown Nolan, framer Equi Mills, h 151 B same
Brown Oliver, clk Lyles Pharmacy, h Church st, Equi Mills
Brown Orville W, mngr F W Woolworth Co, rms 229 e Church
Brown Oscar D (Vanna), weaver Brog Mills, h 17 H same
Brown R, (Sou Junk Co), h 310 Church
Brown Rebecca, wid Pinkney, h 520 Tribble
Brown Roy, h 527 Tribble
*Brown Roy (Lula), lab, h 319 Hornett
Brown Ruby Miss, student, bds 804 Ella
*Brown Ruth, laund, h Cleveland al
*Brown Sister, nurse, h 212 Cleveland av
*Brown Sylvester, lab, W L Brissey Lumber Co
Brown Thurmond, mchst And Auto Co, h 306 e Whitner
Brown Walter (Missouri), emp Tox Mills, h 57 Henderson same
Brown Wayman (Lula), carp, h 1237 s McDuffie
Brown Wm (Emily), emp Rside Mills, h 24 Mitchell same
*Brown Wm (Ellen), lab, h 206 Coughlin av
Brown Wm C (Callie), farmer, h 426 e Orr
Brown Wm J, tchr, High Schl
Brown Wilson E, clk P & N Frt Depot, bds 614 s Main
Brown Wilton, emp Townsend Mills, h 23 3d av same
*BROWN & BIGBY, pool and billiards, 105 w Market
Browne D Oscar (Mollie), bkkpr W L Brissey Lbr Co, h 138 w Franklin
Browne G Paul, adv mngr Anderson Daily Mail, h 640 w Market
BROWNE G PIERCE (Emily), editor, Anderson Daily Mail, h 640 w Market
Browne Junius F (Hattie), pressman Anderson Daily Mail, h 822 s McDuffie
*Brownlee Edwd, lab, h 103 Hampton al
BROWNLEE J IRWIN (Nelle), cashr Farmers & Merchants Bank and Farmers Loan & Trust Co, treas Chamber of Commerce, h 1032 s McDuffie—phone 362
Brownlee R Frank, (S D Brownlee & Son), and U S A, h 403 s McDuffie
*Brownlee Robt, lab, h 103 Hampton al

Room 10 Maxwell Bldg.

Phone 74

Anderson, S. C.

J. C. Kennedy

KENNEDY & ALEXANDER
REAL ESTATE, CITY, FARM AND TIMBER LANDS

F. E. Alexander

Townsend Lumber Company
Building Material and Contractors Phone 267

We make a Specialty of Steam Boiler, Liability, Fly Wheel, Casualty and Plate Gass Insurance

It's Written Right if
Johnson Wrote It"

Citizens Insurance Agency

Q. Frank Johnson, Mgr.
Bleckley Bldg.

126 ANDERSON S C [1917-1918] CITY DIRECTORY

DUPLICATE BROKEN LENSES FROM OLD ONES?

Yes; or anything else appertaining to your Optical wears. I manufacture Lenses and do any kind of Optical repair.

108 S. Main (Maxwell Building)
Telephone No. 838

DR. M. R. CAMPBELL, Mfg. Optician

Brownlee Ruth Miss, student, h 403 s McDuffie
Brownlee S D & Son, (Saml D and R F), cotton buyers
and fertilizer dlrs, 101½ n Main
Brownlee Saml D (Ottie L), (S D Brownlee & Son), h 403
s McDuffie
*Brownlee Ulysses (Annie), presser, h 1031 s Fant
*Brownlee Wesley, lab, h 431 Reed
*Brownlee Wesley (Mamie), lab, h 1210 s Fant
*Brownlee Zula, cook, h 604 Bradley av
Brownlow Geo W (Alice), plmbr Sullivan Hdw Co, h 1325
Ligan
Broyles Edna Miss, music tchr, h 201 w River
Broyles Emma wid Geo N, h 201 w River
Broyles Jno P (Bettie), h 1125 s McDuffie
Broyles Jno P Jr, decorator, h 1125 s McDuffie
Broyles Mamie Mrs, h 214 Webb
Broyles Robt D, U S A, h 1125 s McDuffie
Broyles Wm B (Flora), bkkpr Webb-Cason Drug Co, h
214 Webb
Broyles Zoe Miss, music tchr, h 1125 s McDuffie
*Bruce Arthur, stone mason, h 401 Cleveland av
Bruce Chas (Robbie), barber C D Hudson, h 320 e Frank-
lin
Bruce Dewey Miss, student, h 1103 s Main
Bruce Emma Miss, spinner Tox Mills, h 67 Main same
*Bruce Geo (Aggie), lab, h 251 Lee
Bruce Gordon, emp Tox Mills, h 67 Main same
*Bruce Jacob (Minnie), stone mason, h 401 Cleveland av
*Bruce Jas (Salina), fireman Brog Mills, h 459 Stevens
Bruce Jas R, emp Rside Mills, h 67 Main same
Bruce Jas Robt (Carrie), folder hd, h 144 Brown
Bruce Julian, U S A, h 1103 s Main
*Bruce Matie, tchr, h 401 Cleveland av
Bruce Ollie, emp Orr Mills, h 1 Hammett same
Bruce Perry (Edna), emp Brog Mills, h 1 Prince, Orr Mills
Bruce Perry E, emp Brog Mill, h 6 H And Mill
Bruce Saml G (Lorena), dentist 212½ s Main, h 1103
same
Bryan Amanda, emp Orr Mills, h 1 Lyon same
Bryan Bessie, emp Orr Mills, h 1 Lyon same
Bryan Clarence E (Janie), emp Orr Mills, h 1 Lyons same
Bryan Janie, wid David, emp Orr Mills, h 5 Lyon same
Bryan Jannie Miss, nurse Anderson College, rms same
Bryant Frank (Della), dolpher Brog Mills, h 111 P same
Bryant Henry, emp Equi Mills, h 104 P Brog Mills

Phone 240

ANDERSON ICE CO.

→ "ISE" ←

MAPLE FLOORING

Hardwood Lumber of all kinds

Montague Mfg. Co.

Tenth & Main Sts., RICHMOND, VA.

See Adv. Between Pages 188 & 189

ANDERSON S C [1917-1918] CITY DIRECTORY

127

Bryant J Martin (Lou), h 104 P Brog Mills
Bryant Jno P (Eddie), lab, h 102 Q Brog Mills
Bryant Lillian Miss, emp Brogon Mills, h 102 Q same
Bryant Lula Miss, emp Brog Mills, h 104 P same
Bryant Tererll R (Maude), slsmn, h 330 Lee
Bryant Wm, emp Equi Mills, h 104 P Brog Mills
Bryant Wm E (Gail), emp Tox Mills, h 41 Henderson
same

Bryson Chas N (Nancy J), slsmn, h 130 Welch av
Bryson Elijah J (Lizzie), emp And Mills, h 27 D same
Bryson Eubert, spinner And Mills, h 27 D same
Bryson Lillie May Miss, spinner And Mills, h 27 D same
Bryson Leila Miss, student, h 27 D And Mills
Bryson Marcus M (Altha), weaver Orr Mills, h 26 Prince
same

Buchanan Bill A, h 1507 s Main
Buchanan Chas (Lucy), emp Orr Mills, h 33 Prince same
Buchanan Chas M (Maude), gro 1509 s Main, h 1507
same

Buchanan Maude Mrs, prin Gram Schl No 5, h 1507 s
Main

Buchanan Ottis, twister Equi Mills, h 516 Tribble
Buchanan Robt J (Siller), weaver Orr Mills, h 39 Lyons
Buchanan S Monroe (Lucy), motorman, h 516 Tribble
Buchanan Saml J (Sally), emp Blue Ridge Ry, h 227
Clinkscals

Buckeye Warehouse, cotton seed products Peoples cor
C & W C Ry, J P Noblitt mngr

Buena Vista Park, River cor Coughlin av

Buffington Linton (Ida), gro 1919 s Main, h nr end s
Main extd

BUILDERS LUMBER & SUPPLY CO (Inc), lumber,
coal and wood, builders and dealers in all kinds of
building material 412 s Main—phone 771, W W Grif-
fin pres, R B Goodgion v-pres, Daniel Brown sec-
treas (see top lines)

Burden Dee Miss, emp Gluck Mills, h 22 Wellington same
Burden Ethel Mrs, h 22 Wellington, Gluck Mills

Burden Jones, weaver Gluck Mills, h 22 Wellington same

Burden Wayman, emp Gluck Mills, h 22 Wellington same

Burdett Saml (Ola), emp Rside Mills, h 5 Mitchell same

Burdine Nettie wid J H, res R D 6

Burdine Rosamond Miss, tchr Gram Schl No 1, res R D 6

*Burg Jones, lab, h Leathers Row

*Burgess Mary, cook 362 Reed

ANDERSON

SULLIVAN HARDWARE CO.

"CAROLINA'S GREATEST HARDWARE STORE"

208-210 S. Main—Phones 62, 261

BELTON

GREENVILLE, S. C.

Clarence Osborne

Livery, Feed and Draying

128 North McDuffie

Phone 35

DIME SAVINGS BANK

A Good Bank to Bank in, a Good Bank to Bank on. Interest Paid on
Time Deposits

112 N. Main St.

Phone 50

128 ANDERSON S C [1917-1918] CITY DIRECTORY

SHINGLES

LATHS

LIME

PLASTER

CEMENT

HAIR

GLASS

ETC.

IF IT'S

BUILDING

MATERIAL

WE

HAVE IT

W. L.

Brissey

Lumber

Co.

Anderson

S. C.

Phone 232

Burgess Rebecca wid Ledbetter, h 53 D And Mills
 Burgess Saml J (Lena), emp And Mills, h 53 D same
 Burke Jno C (Dora), overseer And Mills, h 830 West End
 av
 Burkett Chas H (Victoria), trav slsmn, h 1403 s Main
 Burkett Lucile Miss, clk Miss Dora Geisberg, h 1403 s
 Main
 Burkett Robt A (Nina), fireman Blue Ridge Ry, h 415 w
 Market
 Burley Jas L (Ola), trav slsmn, h 306 e Franklin
 Burnett Alex (Retha), marker Equi Mills, h 119 High-
 land av same
 Burnett Dora wid Lum, spooler Equi Mills, h 119 High-
 land av same
 Burnett Henry G (Myrtie), weaver Brog Mills, h 31 H
 same
 Burnett Howell (Pearl), emp Equi Mills, h 67 Church
 same
 Burnett Jabo, emp Gluck Mills, h 9 Vandiver
 Burnett Matthew (Amanda), gro, h 2 Harris, Orr Mills
 *Burns Dock, emp Sside Gro Co, h 227 Cleveland av
 *Burns Hosea (Jane), lab, h 227 Cleveland av
 Burns J C Co, dry goods 216 s Main, L N Entrekin mngr
 *Burns Jno, emp Orr Mills, h 227 Cleveland av
 *Burns Nuttie, chauf Southside Gro Co, h 227 Cleveland
 av
 *Burns Walter, emp Tox Mills, h 227 Cleveland av
 *Burns Wm, emp Tox Mills, h 227 Cleveland av
 *Burnsides Emma, cook 601 Boulevard, rms same
 Burriss Alice B Miss, asst Drs Dean and Thompson, h
 R D 3
 Burriss Calma O (Alice D), farmer, h n Main extd
 Burriss Carrie wid Marcus, h 300 w Franklin
 Burriss Cleon P (May), condr P & N, h 1424 s Main
 Burriss David E, res County
 Burriss E Oliver (May), trav slsmn, h 1121 Ligon
 Burriss Ewell, collr, h 232 e Benson
 Burriss Frank J, U S N, h 1332 s Main
 Burriss Frank J (Frances), ins, h 432 Evans
 Burriss Helen Miss, tchr Dillon S C, h 1332 s Main
 Burriss Helen Miss, tchr City Schls, h n Main extd
 Burriss Homer, U S A, h 1332 s Main
 Burriss J Boyce, teller Farmers & Merchants Bank, h
 R D 3
 Burriss J Morgan (Ida), carp, h 1428 s Main

Any Directory Furnished at Publishers Price
 Commercial Service Company :: Asheville, North Carolina



Buy a Home in North Anderson

It's the place where others are buying

It's Beautiful, Healthful, Modern

See JOHN W. LINLEY

ANDERSON S C [1917-1918] CITY DIRECTORY 129

- Burriss Jno T (Jennie E), (Jno T Burriss & Son), h 319 w Franklin
- Burriss Jno T & Son, (Jno T and O G), tanners 117 w Earle
- Burriss Julia E wid J T, h 319 w Franklin
- Burriss Kathlene Miss, student, h n Main extd
- Burriss Louise Miss, student, h n Main extd
- Burriss Lucile Miss, tchr Gram Schl No 1, h n Main extd
- Burriss Lydia Miss, student, h n Main extd
- Burriss Malcolm T (Nell), carrier P O, h 101 s Holly
- Burriss Maude M Miss, clk C S Minor, h 1428 s Main
- Burriss Milling Co, w Earle st, R E Burriss propr
- Burriss Mona Miss, smstrs, h 1332 s Main-
- Burriss Myrtle Miss, h 213 w Franklin
- BURRIS NESBIT C** (Lillie O), (Burriss & Gatlin), h 213 w Franklin
- Burriss Norman, condr P & N, h 1428 s Main
- Burriss Oliver G (Ida), (Jno T Burriss & Son), h 325 w Franklin
- *Burriss Patrick (Julia), R R fireman, h 503 Bradley av
- Burriss R Eugene (Birdie H), propr Burriss Milling Co, h 311 n McDuffie
- Burriss R H, h Newberry R D 3
- Burriss Rolt E Jr, U S N, h 311 n McDuffie
- Burriss Rufus E, clk Equi Mills, h 311 n McDuffie
- Burriss Theo L (Nell), vet surg 129 w Benson, h 529 Richard av
- Burriss Thos H, sec Farmer's Warehouse Co, h R D 3
- Burriss W Rufus (May), bkkpr, h 216 Calhoun
- Burriss Wayne, emp Orr Mills, h 1428 s Main
- Burriss Zell, U S A, h 1332 s Main
- Burriss Zera L (Clara L), h 1332 s Main
- BURRIS & GATLIN**, (N C Burriss, A T Gatlin), grocers 213-215 w Franklin—phone 656
- Burroughs Archie, emp Tox Mills, h 76 Church same
- Burroughs Fredk L (Lucille), meter reader, h 121 Brown
- Burroughs Isabella Miss, h 121 Brown
- Burroughs Jacob E (Prudence), farmer, h 121 Brown
- Burroughs Jessie Miss, h 121 Brown
- *Burroughs Mollie O, laund, h Falls st
- Burrows David (Bell), umbrella repairer 119½ w Earle, h same
- *Burt Hosea, lab, h 250 Wardlaw
- *Burton Anderson (Leila), porter Elks Home, h 420 Thomas

D. C. Brown
Pres. and
Treas.

Anderson Hardware Co., Ltd.

Wholesale
and Retail
Hardware
Plumbing
and
Plumbing
Supplies
Farm
Implements
Belting
Groceries
Etc.

Automobile
Accessories
Automobile
Tires and
Tubes

Anderson,
S. C.

Don't be a Slacker in Your Business

Buy a City Directory. It Will Help You to Buy a Liberty Bond

CITIZENS NATIONAL BANK

BANK WITH A NATIONAL BANK

Interest Paid on Savings Accounts

CAPITAL, \$150,000.00

Member of Federal Reserve Bank of Richmond

130 ANDERSON S C [1917-1918] CITY DIRECTORY

Marchbanks & Babb

JEWEL-
ERS and
WATCH-
MAKERS

Gorham
Sterling
Silver and
Haviland
China



At the Sign
of the
Big Watch

133 N.
Main St.

Phone 444

Burton Andrew J (Julia), emp Brog Mills, h 1 P same
Burton Claude (Birdie), dolpher Brog Mills, h 109 P same
Burton Ila Mrs, spooler Tox Mills, h 62 Henderson same
Burton Irving (Mabel), bkkpr And Mills Store, h 844
Bleckley
Burton J Chas (Estelle), clk Anderson Hdw Co, h 426 n
Main
Burton Jesse (Emma), weaver Brog Mills, h 7 R same
Burton Macie Miss, emp Orr Mills, h 2210 s Main
Burton Mary Mrs, agt toilet articles, h 325 e Franklin
Burton Myrtle Miss, weaver Brog Mills, h 1 P same
Burton Nannie Miss, h 2210 s Main
Burton R Clayton (Corrie), carp, h 13 Evergreen Brog
Mills
Burton Saml (Essie), emp Equi Mills, h 179 Boston same
Burton Leab (Lillian), emp Orr Mills, h 125 Ellison
Burton Urban H (Maybelle), bkkpr And Mills Store, h
844 Bleckley
*Burton Wm (Bertha), porter Bank of Anderson, h 420
Thomas
Burton Willie wid Chas, emp Orr Mills, h 33 Hammett

**Don't fail to mention the Directory when
writing advertisers---it may help us both**

*Burts Clyde, porter P & N Ry Co, h 443 Jefferson av
Busbee Ray (Lucile), spinner Gluck Mills, h 9 Riley same
Busbin Chas H (Hattie), spinner Gluck Mills, h 23 Wel-
lington
Busbin Pinkney (Ina), emp Gluck Mills, h 1 Vandiver
Busby J Attaway (Hilda), condr P & N, h 815 Murray av
Bushlong Nettie Mrs, h 258 Tribble
*Butler Alice, cook, h 215 Daniel
*Butler Jas M (Lizzie), gro 322 Gray, h same
*Butler Jno (Alberta), blksmith, h 308 Jefferson av
*Butler Jno C (Sallie), planer J E Barton, h 315 Harnett
Butler Julia K, wid F M, h 413 s Manning
*Butler Wm (Beulah), emp Rside Mills, 606 Railroad
Butts Silas N (Luisa), weaver Brog Mills, h 11 Q same
Byars Roxie Miss, h 1416 s Main
Byars Stephen M (May), county farm agt, 120-122 n
Main, h 638 n Fant
*Byrd Laura, cook, h 1117 s Fant

The "MATCHLESS" Light
NO SMOKE, HEAT OR DANGER

**Southern Public
Utilities Co.**

118 W. WHITNER

WEBB ELECTRIC COMPANY

CONTRACTORS AND DEALERS

No. 208 West Whitner Street

Phone 58

Anderson, S. C.

ANDERSON S C [1917-1918] CITY DIRECTORY 131



The most popular drink

Cabe Andrew, emp Tox Mills, h 81 Cobb
 Cabe Ary A, wid S J, h 3 A And Mills
 Cabe Dock, spinner And Mills, h 3 A same
 Cabe Hassie Miss, spinner And Mills, h 3 A
 Cabe India H Mrs, h 81 Cobb, Tox Mills
 Cabe Laura B, emp Tox Mills, h 81 Cobb
 Cabe Leona Miss, emp Tox Mills, h 81 Cobb
 Cabe Maude Miss, spinner And Mills, h 3 A
 Cabe Robt, spinner And Mills, h 3 A
 Cabe Zeb, dolpher And Mills, h 3 A
 Cade Clifford, piano tuner, h 228 w Franklin
 Cain Claudys Mrs, emp And Mills, h 78 E
 Cain Mason, emp cotton gin, bds 45 Prince Orr Mills
 Cain Wm (Lula), emp Orr Mills, h 60 Lyons
 Cairns Clifford (Nellie), emp Anderson Mills, h 37 C
 *Caldwell Cora, music tchr, h 303 Johnson
 *Caldwell Geo, drymn, h 440 Cleveland av
 *Caldwell Isabella, cook 619 w Market, h 303 Johnson
 Caldwell Jos R (Nettie J), h 913 Ella
 *Caldwell Julia, h 303 Johnson
 *Caldwell Nellie, laund, h 303 Johnson
 Caldwell Pawnee, wid Lee, emp Orr Mills, h 10 Prince
 *Calhoun Chas (Carrie), lab Conneross Mills, h 1117 s
 Fant
 *Calhoun Frances, laund, h 380 Reed
 *Calhoun Jefferson (Marie), brklyr, h 321 Churchwell av
 *Calhoun Lucius, driver O D Anderson, h s McDuffie
 *Calhoun Postell, smstrs, h 1036 Kennedy
 *Calhoun Simon (Jane), blksmith, 116 e Market, h 342 w
 Morris
 *Calhoun Wm (Dianna), lab, h 117 Butler
 *Callahan Abraham (Leana), emp Orr Mills, h 315 Wat-
 son
 Callahan Betsy, emp Orr Mills, h 50 Lyons
 Callahan Jno, emp Rside Mills, bds 42 Main same
 Callahan Mary Mrs, h 50 Lyons Orr Mills

PIEDMONT INDIAN REMEDIES

Prepaid, \$1.00.

For Indigestion, Liver and Kidney Trouble. Absolutely harmless. Try a bottle. Price,

(Manufactured By Estes Medicine Co.)

PIEDMONT INDIAN REMEDIES

P. O. Box 952, Asheville, N. C.

ALTMAN PRINTING COMPANY

R. U. ALTMAN, Mngr.

BOOK AND JOB PRINTING OF THE BETTER KIND

FIRST FLOOR LIGON & LEDBETTER BLDG.

PHONE 176

Ask for a Demonstration of the CROW-ELKHART "Multi-Powered Car

D. P. SLOAN & SON, Inc.

Distributors for South Carolina

125 W. EARLE ST.

ANDERSON, S. C.

132

ANDERSON S C [1917-1918] CITY DIRECTORY

Reputation and Diamonds

Keese's reputation sells many a diamond for this house.

That reputation is priceless. It has become established through years of honest and fair dealings.

Diamonds make ideal gifts. We have small stones as low as \$10 and on up to \$500.00. Buy your Diamonds at Keese's and be assured of all around Satisfaction

Walter H.
Keese & Co.

Largest
Diamond
Stock in
Piedmont

Callahan Emma C, wid J W, h 303 Greenville
Callear Alfred (Sarah M), capt Salvation Army, h 409
Morris
Calloway Clarence (Clara), weaver Equinox Mills, h 38
Main same
Calloway Clyde, clk T I Anderson B & T Co, h e Whitner
Calvert Benj (Rebecca), emp Tox Mills, h 94 River
Calvert Fred (Novella), emp Tox Mills, h 94 River
Calvert Wm (Leila), emp Rside Mills, h 74 Church same
Campbell Archie E (Elizabeth), loom fxr Orr Mills, h 39
Harris
Campbell Calvin (Clara), emp Rside Mills, h Osborne av
Campbell Edna Miss, stngr Dos Suggs and Trowbridge, h
123 n Holly, n Anderson
Campbell Edwd V (Ruth), chauffeur Ligon & Ledbetter
Co, h 801 Murray av
Campbell Ernest, chauf Ideal Gro Co, h 530 n Fant
Campbell Essie Miss, stngr E W Masters, h 215 e Earle
Campbell Eunice Miss, asst Drs J E Watson and C F Ross,
h n And
Campbell Fredk L (Nettie), emp Equinox Mills, h 345
Fair
Campbell Geneva Miss, spinner And Mills, h 831 Bleckley
Campbell Harrison (Hassie), mtrmn S P U Co, h 1131 K
Tox Mills
Campbell J Morgan (Eliza), emp And Mills, h 103 E same
Campbell Jos W (Janie), tel opr C & W C Ry, h 139½ w
Whitner
Campbell Josie Miss, clk And D G Co, h 530 n Fant
Campbell Luther A, clk Sullivan Hdw Co, h Belton (R D
2)
CAMPBELL MARTIN R, registered optometrist and
mnfg optician, 108 s Main (Maxwell Bldg)—phone
838, h 601 e River—phone 468 (see side lines)
Campbell Oscar (Rosa), carp, h 531 K, Tox Mills
Campbell Otis (Grace), emp And Mills, h 57 E same
Campbell Richd C, autos, h 252 Tribble
Campbell Wm (Lecey), horse trader, h 831 Bleckley
Campbell Wm A (Carien), clk Ideal Gro Co, h 530 n Fant
Campbell Willis (Fannie), emp And Mills, h 36 F same
Candy Chester, bds 251 Murray av
Cann Norman W (Nora), livery, h 617 n Fant
Cann Ruth Miss, student, h 617 n Fant
Cann Thos C (Ella), slsmn The Fretwell Co, h 232 e Ben-
son

TOLLY'S

THE OLD RELIABLE FURNITURE
DEALERS WILL SAVE YOU MON-
EY ON ANYTHING IN THE FUR-
NITURE LINE.

Life Insurance Company of Virginia

ORGANIZED 1871
RICHMOND, VIRGINIA.

Has won the hearty approval and active support of the people by its promptness and fair dealing during the FORTY-SIX years of its operation.

Mr. G. W. COLE, Superintendent, Rooms 16, 17 and 18 Maxwell Building, Anderson, S. C.

ANDERSON S C [1917-1918] CITY DIRECTORY 133

Cann Wm C (Halmira), farmer, h 218 Clinkscales
Cann Willie Miss, h 617 n Fant
Cannaday Chester C, foremn T J Anderson B & T Co, h 251 Murray av
Canon Jos E (Mary), cashr Pacific Mut Life Ins Co, h N And
Cannon P C, lino opr And Ptg Co, bds 505 s Main
Cannon Susie Miss, chf opr Sou Tel & Tel Co, h 301 w Franklin
Cantrell Chas (Georgia), harness mkr, The Fretwell Co, h 815 n Fant
Cape Dee, oiler And Mills, h 3 A same
Capell Julian, emp Orr Mills, h 34 Harris
Capps Wm (Fannie), emp And Mills, h 2 D same
Cargas Jas, waiter Acme Cafe, h 114½ w Whitner
Cargill Berry (Ruth), mchst Gluck Mills, h 16 Wellington
Cargill Elias (Mary), carp Equinox Mills, h 76 Church same
Cargill Ila Miss, emp Equinox Mills, h 76 Church same
Cargill Mattie Miss, emp Equinox Mills, h 76 Church same
Carithers Lee (Minnie), weaver Brogon Mills, h 9 Q same
Carithers Nathan (Minnie), emp Gluck Mills, h 7 Vandiver
Carland Jas F (Iola), emp Brogon Mills, h 6 P same
Carlisle Bertha Miss, student, h 624 n Fant
Carlisle Bessie Miss, bkpr, h 624 n Fant
*Carlisle Frank (Lucinda), lab Fant Bros, h 338 w Morris
Carlisle J Mack, slsmn Petroleum Oil Co, h 624 n Fant
Carlisle Lucia Miss, bkpr Willis & Spearman, h 24 n Fant
CARLISLE MARK L REV (Annie), pastor St Johns M E Church (South), h 503 s McDuffie—phone 638
Carlisle Martin L (Mattie), slsmn, h 624 n Fant
*Carlisle Sadie, cook, h 604 e Market
Carlton T Wheeler (Maude), spinner Equinox Mills, h
Carton T Sheeler (Maude), spinner Equinox Mills, h 159 Crayton same
CARNEGIE LIBRARY, 409 n Main, Mrs Susan W Geiger librarian, Miss H C Morris asst librarian
Carnes Della wid C N, h 214 Norris
Carnes Fannie Miss, emp Orr Mills, h 214 Norris
Carnes Icy Miss, emp Orr Mills, h 214 Norris
Carnes Julian, U S A, h 214 Norris

Room 10 Maxwell Bldg.

Phone 74

Anderson, S. C.

J. C. Kennedy

KENNEDY & ALEXANDER
REAL ESTATE, CITY, FARM AND TIMBER LANDS

F. E. Alexander

PHONE 240 ICE ANDERSON ICE CO.

All Insurance Writ-
ten in only the old-
est and strongest
Companies.

Citizens Insurance Agency

PHONE 209

Q. FRANK JOHNSON - - Manager

"It's written right
if Johnson wrote it"

Bleckley Bldg.

134

ANDERSON S C [1917-1918] CITY DIRECTORY

Cox Stationery Company

W. F. COX
Propr.

*The
Leading
Stationers
& Printers*

Kodaks and
Supplies
Developing
and
Printing
Sporting
Goods
Novelties
Books
Newspapers
Magazines

Picture
Framing
a Specialty

Patterns—
Butterick
Patterns
New Styles
Each Month

124 N. Main
Phone 268

Carolina Life Ins Co, 105 w Brown, L L Bradley supt
Carolina Lunch Room, 402 s Main, Geo Drakulis propr
Carpenter Arthur R (Rena), carp W L Brissey Lbr Co,
h 216 McCully
Carpenter L Preston, clk Webb-Cason Drug Co, h 807
s McDuffie
*Carpenter Rebecca, tchr Grammar Schl C
Carroll Andrew J (Ellen), sectionmn P & N Ry's, h 930
Tribble
Carroll Homer, section hd P & N Rys, h 930 Tribble
Carroll Jas R (Ponder), emp Tox Mills, h 87 Cobb
Carroll Lilly Miss, student, h 930 Tribble
Carroll M J, foremn Sou Par Const Co, bds 701 s McDuffie
Carroll Walker, weaver And Mills, h 18 G same
Cartee Colbert (Carrie), framer Equinox Mills, h 128 B
same
Cartee Harvey (Carrie), emp Equinox Mills, h 127 B
same
Cartee Jno H, U S A, h 63 Church E Mills
Cartee Jno W (Julia), weaver Equinox Mills, h 63 Church
Cartee Robt L, alderman, h 519 Piedmont
Cartee Tally, oiler Equinox Mills, h 65 Church same
Cartee Victoria wid J M, emp Equinox Mills, h 67 Hen-
derson
Cartee W Guy, weaver Equinox Mills, h 63 Church same
Carter Agnes Miss, emp Equinox Mills, h 181 Boston
same
Carter Andrew J (Bessie), emp Eqinox Mills, h 111
Highland av same
*Carter Bud (Julia), barber, h 578 e Market
Carter Chas O, overseer And Mills, h 519 Piedmont
Carter Chas P Rev (Julia), pastor Bethel M E Ch, h 808
Bleckley
Carter Dock F, U S A, h 519 Piedmont
*Carter Early (Hattie), cleaner And Steam Ldry, h 1143
s Fant
Carter Emma Miss, emp Equinox Mills, h 181 Boston same
Carter Florence A (Williamette), h 415 Calhoun
Carter Florence M (Eleanor), police, h 342 n Fant
Carter Frank (Daisy), emp And Mills, h 13 B same
*Carter Frank C, barber P W Sherard, h 578 e Market
Carter Geo W, overseer Rside Mils, h 519 Piedmont
*Carter Jno, hostler, h 117 w Morris
*Carter Jno (Anna), lab, h 706 Stevens
Carter Jno M, lab Brogon Mills, h 51 R same

"Real
Estate"

WILL R. OSBORNE
SELLER OF LOTS AND LOTS OF LOTS

GENERAL OFFICES:
Tenth & Main Sts.
Richmond, Va.
See Between Pages
188 & 189

Montague Mfg. Co.

Rough and Dressed Lumber

Sash, Blinds, Doors,
Frames, Columns,
Brackets, Mantels,
Porch Work, Etc.

ANDERSON S C [1917-1918] CITY DIRECTORY 135

Carter Lillian L Dr, osteopath 20 Anderson-Mattison Bldg, h 1034 s Main
*Carter Maria, cook, h 213 Coughlin av
Carter Margaret A, wid W E, h 519 Piedmont
Carter Myrtle Miss, student, h 13 B And Mills
Carter Robt L, slsmn Peoples New Furn Co, h 519 Piedmont
Carter Robt L (Lula), spinner Equinox Mills, h 181 Boston same
Carter Thos C, U S Secret Service, h 519 Piedmont
Carter Wm E, asst overseer And Mills, h 519 Piedmont
Carter Y Cade (Stark), clk Blue Ridge Ry, h 412 e Orr
Carver Bertha Miss, spinner Rside Mills, h 66 Adger same
Carver Jas T (Elizabeth), emp Rside Mills, h 66 Adger same
Carver Sallie Miss, spinner Rside Mills, h 66 Adger same
Carvill Jas P (Lucy), emp Equinox Mills, h 145 Burriss same
Cary Frank M, cotton buyer, 109½ e Whitner, rms same
CASEY JOSEPH H (Casey & Fant), h 756 e River
Casey Minnie May Miss, stngr J J Baldwin, h 108 Brooklyn av
CASEY & FANT (J H Casey, C W Fant), architects 112½ n Main—phone 269
Caskin Ophelia, wid E T, h 230 Calhoun
Cason Fleming M (May), auto for hire, h 223 Johns
Cason Frenchie Miss, clk Miss Dora Geisberg, h 212 e Franklin
Cason Henry, sec-treas Webb-Cason Drug Co, h n Fant st
Cason Lola Miss, emp Brogon Mills, bds 29 G Anderson Mill
Cason W Edgar (Eliza), bkpr Brogon Mills, h 915 w Whitner
Cason Wm, h 29 G, Anderson Mills
Cater Andrew P (Susie), trav slsmn, h 625 Greenville
Cater Gladys P Miss, student, h 625 Greenville
Cater Helen P Miss, clk, h 625 Greenville
Cater Susan E, wid T M, h 433 Greenville
Cathcart Archie, bkpr Sou P U Co, h 436 w Whitner
Cathcart Annie Miss, h 436 w Whitner
Cathcart Emmie, wid J M, h 436 w Whitner
CATHCART JAMES M (Lee), (Peoples Fuel Co), and sec Anderson Cotton Mills, h King, And Mills—phone 478

Sullivan Hardware Co.

CAROLINA'S
GREATEST
HARDWARE
STORE

208-210
S. Main

Phones:
62-261

Anderson,
Belton,
Greenville,
S. C.

Clarence Osborne Livery, Feed and Draying

128 North McDuffie

Phone 35

DIME SAVINGS BANK

A Good Bank to Bank in, a Good Bank to Bank on. Interest Paid on
Time Deposits

112 N. Main St.

Phone 50

**W. L.
Brissey
Lumber
Co.**

**Building
Material**

For
Anything
in the
BUILDING
LINE

Phone 232
or Call on
US

136 ANDERSON S C [1917-1918] CITY DIRECTORY

CATHCART ROBT M, asst cashr Farmers Loan & Trust
Co and Farmers & Merchants Bank, h 436 w Whit-
ner—phone 904

Cathcart Saml, U S A, h 436 w Whitner

CATHEY CLAUDE L (Deuber), mngr Brogon Mills
Store, h 7 Evergreen same

Cathey Fannie Lee Miss, weaver Brogon Mills, h 11 O
same

Cathey Harry (Mildred), weaver Equinox Mills, h 167
Crayton same

Cathey Hattie Miss, spinner Brogon Mills, h 12 R same

Cathey J Virgil (Victoria), weaver Brogon Mills, h 11 O
same

Cathey Wm C (Josephine), clk Brogon Mills Store, h 12
R same

Catlett Jno (Mary B), plmbr, h 1241 s McDuffie

Catlett Jno P (Mattie), trader, h 1803 s Main

Catlett Lucy, wid Jno, h 1441 s Main

Caudle Alex L (Ida J), foremn J E Barton, h 321 Crayton

Caudle Annie L Miss, h 321 Crayton

CAUDLE HENRY A (Agnes M), gasoline and motor oils
n Main cor Earle, h 215 e Orr (see p 9)

Caudle Jno L (Eula May), mech, h 1602 s Main

Caudle Lawrence C (Bradshaw & Caudle), h s Main extd

Caudle Ramey C, chauffeur, h 321 Crayton

Caudle Victor E (Pearl), trav agt, h 1327 Ligon

Causey Chas W (Bessie), supt Brogon Mills, h Portland
rd

Caranoil Peter B (Susie), h 119½ w Benson

Cawthon Clyde, student, h 1510 s Main

Cawthon Wm H (Ella), mngr Orrville Barber Shop and
jeweler 1917 s Main, h 1510 same

Cecil Levi M (Inez F), sec-asst treas Anderson Under-
wear Co and Anderson Mattress and Spring Bed Co,
h 907 s McDuffie

CELY T L CO, haberdashers and merchant tailors 104 w
Whitner—phone 666, T L Cely pres-treas, J T Mad-
den sec

CELY T LLOYD (Ruth), pres-treas T L Cely Co, h 531
n McDuffie—phone 610

Central Presbyterian Church, 301-303 n Main

Certain Jno H (Celia), emp Equinox Mills, h 125 B same

CHAMBER OF COMMERCE, 120-122 n Main—phone
888, G Cullen Sullivan pres, B B Gossett v-pres, J I

Brownlee treas

**BUY A LIBERTY BOND
AND PROTECT YOUR COUNTRY**



Buy a Home in North Anderson

It's the place where others are buying
It's Beautiful, Healthful, Modern

See JOHN W. LINLEY

ANDERSON S C [1917-1918] CITY DIRECTORY 137

CENTRAL GARAGE, repairing and auto painting, supplies, vulcanizing a specialty, 216 s Peoples—phone 418, J H Earle propr

CENTRAL GARAGE

J. H. EARLE, Propr.

Repairing and Painting Automobiles, Full Line of
Accessories—Vulcanizing a Specialty

216 S. Peoples St.

Phone 418

Chambers Frank (Dona), weaver And Mills, h 12 D same
Chambers G Walter (Ethel), prin Grammar Schl 4, h 608
e River

*Chambers Geo (Essie), barber R M Gaillard, h 512
River

Chamblee Clayton M (Keys), clk R W Pruitt & Son, h
319 e Morris

*Chance Daisy, cook, h 708 Stevens

*Chancellor Bertha, dom, h 417 Plain

*Chancellor Cary, emp T Q A B & T Co, h R R Circle

*Chancellor Ernest, emp T Q A B & T Co, h R R Circle

*Chancellor Jno C Rev (Mary J), h 212 w Morris

*Chancellor Mark, lab, h 1020 s Fant

*Chancellor Mary, emp T Q A B & T Co, h R R Circle

Chapman Annie C Miss, weaver Brogon Mills, h Crayton
rd E Mills

Chapman Chas H (Pearl), st overseer, h 719 w Whitner

Chapman E Keith, chf clk Sou P U Co, h 413 s McDuffie

*Chapman Gussie, cook, h 113 Watson al

Chapman Jos (Talatha), weaver Equinox Mills, h Crayton
rd

Chapman Jos M (Belle), grocer Crayton rd E Mills

Chapman Jos W (Eugenia), weaver Equinox Mills, h 163

Crayton same

Chapman Leo, weaver Brogon Mills, h Crayton rd Equi-
nox Mills

*Chapman Lois, cook, h 113 Watson al

J. A. MULLINAX
FINE TAILORING AT POPULAR PRICES—STEAM CLEANING AND PRESSING
Sewing Machines and Supplies, Feather Beds, Art Squares, House Furnishings a Specialty
126 and 128 West Benson Street
Phone 526
Anderson, S. C.

FANT BROS.

ESTABLISHED 1899

W. C. FANT, Mngr.

Hides, Pelts, Tallow, Beeswax, Etc., Bought and Sold

64-65 Blue Ridge Row

Anderson, S. C.

CITIZENS NATIONAL BANK

BANK WITH A NATIONAL BANK

Enjoy the Security and Prestige of Being Affiliated With an Institution That

HAS "UNCLE SAM" FOR A PARTNER

Interest Paid on Savings Accounts

CAPITAL, \$150,000.00

138

ANDERSON S C [1917-1918] CITY DIRECTORY

**B.
F
L
E
I
S
H
M
A
N
AND
B
R
O
S.**

Phone 455

If It's in
Anderson
We Have It

Dry Goods
Notions
Ready-to-
Wear
Clothing
and Shoes

- *Chapman Mary J, laund, h 113 Watson al
Chapman Milo, carder Equinox Mills, h 189 Boston same
Chapman Thos (Lizzie), emp Brogon Mills, h 12 P same
Chapman Wm (Joaner), carder Equinox Mills, h 189
Boston same
*Chapman Wm, lab, h 113 Watson al
Chapman Wm A (Virginia), h 413 s McDuffie
Chappelear Rome H (Salle), barber 324 King And Mills,
h 11 B same
Chappell J D (Ester N), emp Equinox Mills, h 838 Bleck-
ley
*Charles Virginia, laund, h 146 Railroad
Charleston & Western Carolina Ry, Passenger Depot 418-
420 s Main, freight depot 117 w Market, G F Boyd
agt
Chastine Mack (Bertha), emp Rside Mills, h 48 Market
same
Chastine Wade, emp Rside Mills, h 8 Mitchell same
*Cheatham Bessie, cook, h 6 Roberts Row
*Cheatham Hattie, cook, h 6 Roberts Row
*Cheatham Lavenia, laund, h 6 Roberts Row
Cheek Albert G (Evie), agt Life and Casualty Ins Co, h
1430 s McDuffie
Cheek Ansel (Essie), twister Equinox Mills, h 126 B
same
Cheek Jno (Etta), emp Equinox Mills, h 1241/2 B same
Cheeks Henry, emp Equinox Mills, h 190 Boston same
Cheeks Thos R (Lizzie), emp Equinox Mills, h 190 Bos-
ton same
Chenault Frank, clk, h 1045 s Main
Chenault Olivia, wid A F, h 1045 s Main
CHERO-COLA BOTTLING CO, w Orr cor Earle—phone
833, Reamer Todd mngr
*Cherry Warren (Frances), lab, h 212 Coughlin av
Cheshire Catherine Miss, h 437 Marshall av
Cheshire Kenneth, student, h 540 e Orr
Cheshire Richd L (Fanny), cir mngr Daily Tribune, h
437 Marshall av
Cheshire Richd L Jr (Allie), lino opr Daily Tribune, h 449
Marshall av
Cheshire Victor B (Erlaine), editor and propr Anderson
Daily Tribune, h 540 e Orr
Chesley Chas (Mamie), emp Tox Mills, h 71 Cobb same
*Chester J P (Lula), lab, h Leathers Row
*Chester Lou, laund, h Leathers Row

THE ELECTRIC IRON IS THE
' 'GLAD IRON' '
30 DAYS FREE TRIAL

SOUTHERN PUBLIC
UTILITIES COMPANY
* 118 WEST WHITNER *

McDONALD SEED HOUSE

J. F. McDONALD, Proprietor

Field, Garden and Flower Seeds, Poultry Feed and Supplies—"Quality Counts"
108 S. Main St. Phone 464 Anderson, S. C.

ANDERSON S C [1917-1918] CITY DIRECTORY 139

Chestine Wm (Lilly), emp Equinox Mills, h 184 Boston same

*Childs Brown (Mary), emp R R, h 540 e Hampton

*Childs Foster, lab Farmers Oil Mill, h w Church st

*Childs Geo (Drudie), lab Townsend Lbr Co, h 510 e Hampton

Childs Jackson J (Mary), carp, h 32 I Brogon Mills

Childs Jno, emp And Mills, h 3 B same

*Childs Lewis J (Ella), painter, h 230 Lee

*Childs Moses, h (r) 815 w Whitner

Chiquola Barber Shop, 109 n Main, W E Razor propr

Chiquola Hotel, 106 w Whitner and 109 n Main, Howell Cobb mngr

CHISHOLM W W MRS, mngr Anderson Floral Co, h 533 Marshall av—phone 252

Chisholm Wm W (Nellie), dentist 533 Marshall av, h same

*Christian B C, lab, bds 122 w Market

Christian Church, Greenville cor Fant, Rev J T Black pastor

Christopher Jno D (Ruth), bkpr, h 640 e River

Church Ella Miss, emp Rside Mills, h 36 e Market same

Church Luther W (Mattie), emp Rside Mills, h 79 Good same

Church Thos (Hattie), emp Rside Mills, h 34 e Market same

*Churchwell E Benj (Ella), brklyr, h 326 Gray

*Churchwell Jno (Ida), painter, h 528 e Market

CITIZENS INSURANCE AGENCY, general insurance 301-303 Bleckley Bldg—phone 209, J A Brock pres, Q Frank Johnson v-pres-treas (see front cover and top lines)

CITIZENS NATIONAL BANK, 103 e Whitner—phone 461, J H Anderson pres, E F Cochran v-pres, J F Shumate cashr, J R Moseley and J E Sullivan asst cashrs (see top lines)

City Abattoir, 1 mile s w of City

City Bakery (C H E Ortmann), 308 s Main

CITY DIRECTORY OF ANDERSON, Commercial Service Co, publishers Asheville N C (see adv)

City Garage, 111 e Market, C P Brown mngr

CITY HALL, 401 s Main

Chastine Carrie Miss, emp Rside Mills, h 8 Mitchell same

Chastine Frank, emp And Mills, h 9 F same

Chastine J S, emp Rside Mills, h 8 Mitchell same

BEN B. BLECKLEY

Home
Seekers
Land
Company

W. C.
FOSTER
Mngr.

Peoples
Bank
Building
128 1/2 E.
Benson St.

Anderson,
South
Carolina



SEE US
OWN
YOUR
OWN
HOME
CAN
ARRANGE
TERMS TO
SUIT PUR-
CHASER

O. M. HEARD

Bleckley & Heard

UNDERTAKERS AND EMBALMERS

117 East Whitner Street

Phone 263

Anderson, S. C.

Builders' Lumber and Supply Company, Inc.

Builders and Dealers in Building Material, Lime, Brick, Cement, Lumber, Shingles, Doors, Mantels, Columns, Sash, Blinds, Paints, Varnishes, Stains, Putty, Oils, Glass, Builders' Hardware, Coal, Wood

412 South Main Street

Phone 771

Anderson, S. C.

140

ANDERSON S C [1917-1918] CITY DIRECTORY

JEWELRY

No matter how rich the surroundings, no matter how surpassingly beautiful the costume, even a single piece of well chosen Keese's Jewelry will add an inimitably dainty touch

The largest stock of Jewelry in the Piedmont

Walter H. Keese & Co.

Always a pleasure to serve you.

Chastine J Thos (Queen), foremn Bldrs L & S Co, h 1325 Nardin

Chastine J Wm (Ary), h 57 Hill Rside Mills

Chastine Jno, emp And Mills, h 4 D same

Chastine Julia Miss, spooler Rside Mills, h 8 Mitchell same

Chastine Lugenia Mrs, h 8 Mitchell Rside Mills

City High School, n McDuffie cor Greenville

City Incinerator, e Market cor Jefferson av, Jerry Young mngr

CITY OFFICIALS, Attorney G C Sullivan, Chief of Fire Dept, W L Jackson, Chief of Police J W Sammons, City Engineer Earle N Parker, Clerk & Treas E V Shealy, Recorder J F Evans, Supt of Schools E C McCants, Supt of Streets J C Gilmer

City Stables, e Market, J C Gilmer overseer

City Standpipe, 321 n McDuffie

Clamp Lizzie Mrs, agt, h 1406 s Main

Clamp Wm A (Nettie), police sergt, h 127 Arlington av

Clark Alva, clk R S Thompson, h 104 Peachtree

*Clark Annie May, laund, h 614 e Market

Clark Dock (Lola), shoemkr, h 32 Hill

Clark Eugenia Miss, h 443 e River

Clark F Jas (Sallie), supt And Cotton Mills, h 431 Tribble

Clark Gushion B, slsmn Morris & Co, h Peachtree

Clark Leonard, emp Gluck Mills, h 32 Hill same

Clark Lizzie Mrs, h 23 3d av Townsend Mills

*Clark Mamie, cook, h Peoples row

Clark Martha L Miss, tchr, h 443 e River

Clark Meacham B (May), slsmn And Furn Co, h 1117 Ligon

Clark Pansy Miss, student, h 431 Tribble

Clark Ramah, wid Jno H, h 443 e River

Clark Robt L (Eleanor), overseer Tox Mills, h 24 e Whitner same

Clark Roy, student, h 431 Tribble

Clark Wm (Beulah), filer Equinox Mills, h 113 Highland av same

*Clark Wm (Rosa), mech, h 614 e Market

*Clark Wm H, lab, bds 122 w Market

Clark Wm S (Elsie), weaver And Mills, h 87 E same

Clarke Alice, wid Fredk, h 402 Greenville

Clarke Clifton, clk E W Masters, h 402 Greenville

Clarke Elias D (Addie), slsmn E W Masters, h 808 Ella

Clarke Hattie R, wid T M, h 234 Cater

THE CHEAPEST FURNITURE HOUSE IN SOUTH CAROLINA—

G. F. TOLLY & SON Everything in Furniture

LIFE INSURANCE COMPANY OF VIRGINIA

OLDEST — LARGEST — STRONGEST

Organized 1871

Richmond, Virginia

Southern Life Insurance Company

Issues the most approved forms of Life Insurance contracts from \$1,000 to \$50,000 with Premiums Payable Quarterly, Semi-Annually and Annually.

Mr. G. W. COLE, Superintendent, Rooms 16, 17 and 18 Maxwell Building, Anderson, S. C.

ANDERSON S C [1917-1918] CITY DIRECTORY 141

Clarke Lena Miss, bkpr, h 402 Greenville
Clarke Mary Miss, h 324 Cater
Clarke Mary Miss, tchr Grammar Schl No 4
Clarke Sadie Miss, tchr Grammar Schl No 3, h 402 Greenville
Clay Henry, emp Brogon Mills, h 36 I same
*Clayton Ada, cook, h 454 Cleveland av
*Clayton Elvie, cook, h 374 Reed
*Clayton Frances, laund, h 515 Bradley av
*Clayton Jas, lab, h s McDuffie st
*Clayton Wm (Hattie), porter Orr, Gray & Co, h 454 Cleveland av
*Clayton Willie Lee, cook, h 517 Thomas
*Clements Mamie, lab, h 958 Daniel Alley
*Clements Matilda, laund, h 111 Reed
*Clemmons Ernest (Sadie), emp Brogon Mills, h 315 Lee
Clerk of Court, office Court House, J N Pearman clk
Cleveland Barnett F (Eula), slsmn, h North
Cleveland Benj, U S A, h 54 Lyons
Cleveland Chas (Maggie), emp Equinox Mills, h 123 A same
Cleveland Della Miss, emp Equinox Mills, h 123 A same
Cleveland Ellie Mrs, emp Equinox Mills, h 135 Main same
Cleveland Emma, wid W W, h 24 Lyon, Orr Mills
Cleveland Emanuel, U S A, h 54 Lyons Orr Mills
Cleveland Florence Miss, student, h 1346 Nardin av
Cleveland Glenn (Maude), emp Rside Mills, h 125 Lena
*Cleveland Heights Grocery Co, 453 Cleveland av, Minnie Richardson mngr
Cleveland Jno C (Julia), emp Orr Mills, h 7 Lewis same
Cleveland Laland A, clk And Mills Store, h 135 Main Equinox Mills
Cleveland Macie Miss, emp Orr Mills, h 54 Lyons same
Cleveland Madge Miss, emp Equinox Mills, h 135 Main same
Cleveland Molly, wid A C, h 54 Lyons Orr Mills
Cleveland Thos J (Florence), slsmn Willis & Spearman, h 1336 Nardin av.
Cleveland Wm (Lilly), farmer, h 1346 Nardin av
*Clifton Claud, horse shoer H E Wallace, bds 105 e Church
Clinkscales Cornelia, wid M C, h 304 Calhoun
*Clinkscales Erskin (Sippie), hostler Davis Bros Mule Co, h 311 Gray

Room 10 Maxwell Bldg.

Phone 74

Anderson, S. C.

J. C. Kennedy

KENNEDY & ALEXANDER

REAL ESTATE, CITY, FARM AND TIMBER LANDS

F. E. Alexander

Townsend Lumber Company
Building Material and Contractors Phone 267

CITIZENS INSURANCE AGENCY

Anything in Insurance and Bonds

Q. FRANK JOHNSON, Mgr. "It's Written Right if Johnson Wrote It" Phone 209

142 ANDERSON S C [1917-1918] CITY DIRECTORY

Bring Me Your Eye Troubles

I FIT GLASSES THAT SPELL SATISFACTION

108 S. Main (Maxwell Building)

Telephone Connections

DR. M. R. CAMPBELL, Optometrist

- Clinkscases Essie Miss, h 1310 s Main
Clinkscases Hattie Miss, h 729 n Main
Clinkscases Jno S, h 729 n Main
Clinkscases Julian E, atty at law and notary, 10 Ligon & Ledbetter Bldg, h Greenville extd
*Clinkscases Lee, lab, rms 646 e Market extd
Clinkscases Lena Miss, tchr Grammar Schl No 1, h 304 Calhoun
*Clinkscases Lula, nurse, h 237 Quarry
Clinkscases Margaret Miss, tchr Grammar Schl No 4, h 424 e River
Clinkscases Norma B Miss, h 729 n Main
CLINKSCALES PRUE E (Cora), cashr The Bank of Anderson, h 127 Bleckley—phone 541
*Clinkscases R B (Florence), lab, h 805 s Fant
Clinkscases W Augustus, brklyr, h 304 Calhoun
*Clinton Ada, cook, h 155 Simpson Equinox Mills
Coates Grady (Beulah), spinner Equinox Mills, h 195 Boston same
Coates Jno D (Raby), h 195 Boston Equinox Mills
Coates Martha J, wid I W, h 195 Boston Equinox Mills
*Coates Will (Ellen), emp Equinox Mills, h 154 Simpson same
Cobb Alice Miss, h 4 Main Rside Mills
Cobb Andrew S (Hattie), foremn Tox Mills, h 34 Henderson same
Cobb Bessie Mrs, spooler Rside Mills, h 64 Adger same
Cobb Chas E (Daisy L), trav slsmn, h 508 Greenville
Cobb Howell, mngr Chiquola Hotel, h same
Cobb J P (Lola), emp Rside Mills, h 34 e Market same
Cobb Julius A (Lillie), auto slsmn, h 311 Crayton
Cobb Luther, emp Brogon Mills, h 11 G Anderson Mills
Cobb Matilda, wid Thos H, h 37 Harris, Orr Mills
Cobb Maud E Miss, emp Tox Mills, h 85 Cobb same
Cobb W C, overseer Rside Mills, h same
Cobb Wm C, student, h 508 Greenville
Cobb Wm R (Eliza), weaver Brogon Mill, h 11 G And Mills
COCA-COLA BOTTLING CO, 501 e Whitner—phone 137
C W Ellis pres-treas, Ralph J Ramer sec-mngr (see head of each letter of alphabet)
Cochran Bessie Miss, stngr Quattlebaum & Cochran, h 315 Cater
Cochran Dock (Susie), emp Townsend Mills, h 26 3d av same

Phone 240

ANDERSON ICE CO.

"ISE"

Bank,
Store and
Office
Fixtures

MONTAGUE MFG. CO.

(See Adv. Bet. Pages 188 & 189) Tenth and Main Sts., RICHMOND, VA.

ANDERSON S C [1917-1918] CITY DIRECTORY 143

Cochran Emma Miss, sec Petroleum Oil Co, h 315 Cater
COCHRAN ERNEST F (Virginia), (Quattlebaum and
Cochran), and v-pres Citizens Natl Bank, h 603 n
McDuffie—phone 224

*Cochran Isom (Susie L), lab, h 126 Railroad

*Cochran Jesse, lab, h 126 Railroad

Cochran Jno R Sr (Grace), h e River extd

Cochran Jno W (Saidee), clk Peoples Oil & Fert Co, h
909 Ella

Cochran Letitia Mrs, h 213 w Franklin

*Cochran Lillian, laund, h 126 Railroad

Cochran Macie Miss, bkpr Orr-Gray & Co, h 315 Cater

*Cochran Minnie May, cook, h 220 Railroad

Cochran N Elizabeth, wid A G, h 315 Cater

Cochran Nell Miss, prin Grammar Schl No 3, h 315 Cater

COCHRAN RAYMOND E (Flossie), (W H Keese & Co),
h 116 Prevost—phone 614

Cody Lois Miss, tchr Anderson College, h same

Coffee Dotte Miss, clk E H Parks, h 132 Maxwell

Coffee Ellen, wid R E, h 132 Maxwell

Cofield Eugene P (Ethel), asst supt Brogon Mill, h 123
Rose Hill av

Coker Jasper J, U S A, h 118 Brown

Coker Jno K (Ada), farmer, h 118 Brown

Coker Jno T (Fannie), emp Tox Mills, h 75 Cobb same

Coker Kate (Miss), h 118 Brown

Cole Alma Miss, tchr Grammar Schl No 3, h 357 Calhoun

Cole Archie (Bertha), emp And Mills, h 26 D same

COLE GEO W (Mamie), supt Life Ins Co of Va, h 551
Calhoun—phone 322

Cole Jas H (Eugenia), emp Orr Mills, h 1832 s Main

*Cole Jennie, cook, h 541 e Market

Cole Jno (Twedie), weaver Brogon Mills, h 18 P same

Cole Jno W (Emma), emp And Mills, h 14 F same

*Cole Marshall (Lilly), fireman S P U Co, h 320 Tribble

*Coleman Albert (Eliza), lab, h 518 s Towers

*Coleman Benj, emp And Cot Co, h (r) 619 w Market

Coleman Bertha Miss, spinner Anderson Mills, h 238
Tribble

Coleman Clara Miss, spinner And Mills, h 238 Tribble

*Coleman Dora, clk Palmetto Inv Co, h 504 Cleveland av

Coleman Elisha (Sarah), weaver Brogon Mills, h 17 I
same

Coleman Fannie Miss, spinner And Mills, h 238 Tribble

Coleman Frank (Zoe), driver, h 210 Railroad

ANDERSON

SULLIVAN HARDWARE CO.

"CAROLINA'S GREATEST HARDWARE STORE"

208-210 S. Main—Phones 62, 261

BELTON

GREENVILLE, S. C.

CLARENCE OSBORNE TRANSFER AND LIVERY STABLE

CONTRACTOR, DRAYING AND HEAVY HAULING

128 North McDUFFIE

Phone 35

DIME SAVINGS BANK

A Good Bank to Bank in, a Good Bank to Bank on. Interest Paid on
Time Deposits

112 N. Main St.

Phone 50

144 ANDERSON S C [1917-1918] CITY DIRECTORY

Lumber **Paints** **Cement** **Plaster** **Lime**
BUILDING MATERIAL
Lumber
W. L. BRISSEY LUMBER CO.
 Anderson, S. C.—Phone 232

- *Coleman Houston (Tero), presser T L Cely Co, h 316 w Morris
- Coleman Jas L (Pearl), weaver Brogon Mills, h 7 X same
- Coleman Jno D (Annie), mchst, h 238 Tribble
- Coleman Lilly May Miss, student, h 157 Crayton rd Equinox Mills
- Coleman Luther, emp Equinox Mills, h 157 Crayton rd same
- Coleman Ollie (Alma), weaver Equinox Mills, h 157 Crayton rd same
- Coleman Polly Miss, hskppr, h 17 Q Brogon Mills
- *Coleman Wm (Carrie), lab, h 505 Hampton
- Coleman Wm R (Ida), loom fxr Equinox Mills, h 157 Crayton rd same
- Colley Jas H (Icie), weaver Brogon Mills, h 102 R same
- Colley Rebecca Mrs, h 102 R Brogon Mills
- Collie Wm (Beulah), emp Eqinox Mills, h 125 B same
- Collins Estelle Mrs, emp Orr Mills, h 5 Hammett same
- Collins Jas A, clk C D Laney, h w Market extd
- *Collins Zeal (Lula), lab, h 1037 s Fant
- *Colored School A, Reed cor Towers, M H Gassaway prin
- *Colored School B, s Fant nr Hampton, Mary J M Earle prin
- Columbia Tailoring Co, 108 n Main, W B Neeley mngr
- Coman Ralph (Clarice), emp And Mills, h 605 Stephens
- Compton Alex, emp Orr Mills, h 9 Harris same
- Compton Chas, emp Anderson Mills, h 7 A same
- Compton Emma Miss, emp Anderson Mills, h 7 A same
- Compton Fredk D (Susie), clk And Mills Store, h 816 Bleckley
- Compton Jno W (Eula), emp Orr Mills, h 17 Prince
- Compton Marion F Miss, h 7 A And Mills
- Compton Mary wid J W, h 9 Harris Orr Mills
- Compton Maude Miss, spooler And Mills, h 7 A same
- Compton Oneita wid W M, emp And Mills, h 22 C same
- Compton P Butler (Julia), emp Brogon Mills, h 28 H And Mills
- Compton Plumer (Beulah), emp Orr Mills, h 9 Harris
- Compton Plumer J (Eula), emp Orr Mills, h 17 Prince
- Conley Mamie wid J W, clk Bee Hive, h 303 Greenville
- Connelly Geo (Myrtis, emp Orr Mills, h 2013 s Main
- Connelly Henry (Lena), emp Rside Mills, h 73 Cobb
- Connelly Lillie May Mrs, emp Townsend Mills, h 17 2d
- *Conner Jno P (Clara), barber Thos Davis, h 107 Stephens

Any Directory Furnished at Publishers Price
Commercial Service Company :: Asheville, North Carolina



Buy a Home in North Anderson

It's the place where others are buying
It's Beautiful, Healthful, Modern

See JOHN W. LINLEY

ANDERSON S C [1917-1918] CITY DIRECTORY 145

Conneross Yarn Mill, 228 n Towers, A S Farmer pres,
T B Earle v-pres, G R Lassiter sec
*Connor Amanda, cook, h 1051 s Fant
Connor Bonnie Miss, student, h 1324 Ligon
*Connor Cora, cook, h 133 Falls
Connor Geo W (Oma), inventor, h 1324 Ligon
Connor Jeter S, emp And M & F Co, h 1324 Ligon
Connor Thos C, emp And M & F Co, h 1324 Ligon
*Connor Wm, lab, W L Brissey Lbr Co, h Hornett st
Constantakos Scott, cook Piedmont Cafe, rms 114½ w
Whitner
Conwell Jno (Susan), emp Rside Mills, h 6 Mitchell
Cook Henry A, student, h 265 Greenville
Cook Jas A (Mary J), clk R W Tribble Co, h 265 Green-
ville
Cook Kathleen Miss, student, h 265 Greenville
Cooley Annie H Miss, tchr High Schl, h 406 w Whitner
COOLEY CURRAN E, (Sullivan & Cooley), notary pub-
lic and referee in bankruptcy 1-2 Anderson-Mattison
Bldg—phone 138, h 406 w Whitner—phone 81
Cooley Elias E, surgeon U S A, h 406 w Whitner
Cooley J Baylis, estudent, h 406 w Whitner
Cooley Jas W, U S A, h 406 w Whitner
Cooley Ola Earle wid J B, h 406 w Whitner
COOPER ALONZO M (Ola H), (Cooper Furniture Co),
h 408 n McDuffie—phone 194
COOPER CLARENCE I, (Cooper Furniture Co), res
Greenwood S C—phone 425
Cooper Columbus T (Seenia), overseer Orr Mills, res Orr
Rural station
Cooper Ellen Miss, h 12 F And Mills
Cooper Ethel Miss, spooler Equinox Mills, h 420 Tribble
Cooper Eunice Miss, spooler Equinox Mills, h 174 Boston
same
COOPER FURNITURE CO, (A M and C I Cooper), fur-
niture, carpets, stoves, ranges, pictures, etc, 205 e
Whitner—phone 184
*Cooper Green W Rev (Hetty), pastor Thompson Centen-
nial M E Ch, h 209 w Market
Cooper Inez Miss, spooler And Mills, h 12 F same
Cooper Iris Miss, student, h 408 n McDuffie
Cooper Jno Y (Melissa), h 420 Tribble
Cooper Lee Miss, emp And Mills, h 12 F same
Cooper Rufus E (Dora), emp Equinox Mills, h 174 Boston
same

D. C. Brown
Pres. and
Treas.

Anderson Hardware Co., Ltd.

Wholesale
and Retail
Hardware
Plumbing
and
Plumbing
Supplies
Farm
Implements
Belting
Groceries
Etc.

Automobile
Accessories
Automobile
Tires and
Tubes

Anderson,
S. C.

Don't be a Slacker in Your Business

Buy a City Directory. It Will Help You to Buy a Liberty Bond

CITIZENS NATIONAL BANK

BANK WITH A NATIONAL BANK

Interest Paid on Savings Accounts

CAPITAL, \$150,000.00

Member of Federal Reserve Bank of Richmond

146 ANDERSON S C [1917-1918] CITY DIRECTORY

Marchbanks & Babb

JEWEL-
ERS and
WATCH-
MAKERS

Gorham
Sterling
Silver and
Haviland
China



At the Sign
of the
Big Watch

133 N.
Main St.

Phone 444

Cooper Wm (Lilly), emp Tox Mills, h 1136 K same
Copeland Clifford (Bennie Lee), emp And Mills, h 305
Bleckley
Copeland Maude C Miss, stengr, bds 251 Murray av
Copper Alice Miss, student, h 201 North av
Corbin J Arthur (Eva), chauff, And M & F Co, h 214 w
Church
Cordell Tandy (L E), weaver Orr Mills, h 33 Harris
Corn Frank (Ada), condr Sou P U Co, h 810 West End av
*Corner Cora, cook, h Falls st
*Corner Jno P (Clara), barber, h 706 Stevens
CORNISH LIZZIE MISS, school of music 119½ w Earle,
h same (see p 10)
Cornwell Grover G (Lillie), weaver And Mills, h 26 B
same
Corpening Henry (Lue), emp Tox Mills, h K same
*Cosby Della, cook 145 Brown, h R D 3
Cotyne Mattie Mrs, emp Gluck Mills, h 1426 s McDuffie
Couch Calvin, emp Equinox Mills, h 18 2d av
Couch Jas H (Mallie), emp Townsend Mills, h 18 2d av
*Council Oscar (Hannah), waiter, h 1037 s Fant
*Counts Alonzo (Minnie), brklyr, h 516 Railroad
COUNTY COURT HOUSE, Court Square
County Farm Agent, 120-122 n Main, S M Byars agt
County Home Demonstration Agent, 120-122 n Main, Miss
Elizabeth F Forney agt
County Jail, 125 w Church, Claud Darby jailor
COUNTY OFFICIALS, Auditor, Winston Smith; Clerk
of Court, J N Pearman; Commissioners, W A Spear-
man, Jack Craft; Coroner, J E Beasley; Court Ste-
nographer, C V Smith; Probate Judge, W P Nichol-
son; Register of Deeds, J N Pearman; Resident
Judge, Hon Geo E Prince; Sheriff, Joe M H Ashley;
Supt of Education, J B Felton; Supervisor, J M King;
Treasurer, J R C Griffin
Court of Common Pleas and General Sessions, Court
House, Hon Geo E Prince resident Judge, J N Pear-
man clk
*Covington Augustus (Sallie), farmer, h 435 Reed
*Covington Emma, cook, h 239 Cleveland
*Covington Jno (Emma), lab Sou P U Co, h 304 Cleveland
av
Cowan C P, piano tuner, bds 505 s Main
*Cowan Carrie, cook 329 Evans, h 233 Short
*Cowan Clayton, porter The Bootery, h e Market extd

Electric Cooking Devices
ARE A BOON TO THE HOUSEWIFE

**Southern Public
Utilities Co.**

118 W. WHITNER

WEBB ELECTRIC COMPANY

CONTRACTORS AND DEALERS

No. 208 West Whitner Street

Phone 58

Anderson, S. C.

ANDERSON S C [1917-1918] CITY DIRECTORY 147

- *Gowan Ethel, cook, h 208 Daniel
 *Cowan Julius (Sallie), junk, h 259 Hornett
 *Cowan R O, farm hd, h 215 Falstaff
 *Cowan Soloman (Carrie), lab, h 217 Hornett
 *Cowan Walter (Genevieve), lab, h 403 w Franklin
 *Cowan Wm (Janie), driver, h 217 Hornett
 Cox Alvin (Corrie), slasher Brogon Mills, h 107 P same
 Cox Benj (Anna), loom fixer Brogon Mills, h 141 I Brogon
 Cox Benj (Nellie), framer Equinox Mills, h 128 B same
 Cox Carl (Lucy), weaver Brogon Mills, h 6 I same
 Cox Carl (Viola), iron wkr, h 408 Fair
 Cox Caryl Miss, student, h 326 n McDuffie
 Cox Chas P (Mary), emp Townsend Cot Mills, h 34 3d av same
 Cox Clara Miss, spinner Equinox Mills, h 113 Highland av same
 Cox Clifton, barber, bds 13 Main Equinox Mills
COX-DARGAN PRINTING CO, printers, office supplies, typewriters, adding machines, etc 124 n Main—phone 268, W F Cox pres, C C Dargan sec-treas-mngr (see side lines)
 Cox David, weaver Equinox Mills, bds 142 Burriss same
 Cox Dolphus T (Mandy), stitcher Equinox Mills, h 13 Main same
 Cox Earle V (Janie), weaver Brogon Mills, h 1 Q same
 Cox Elmer, emp Townsend Mills, h 34 3d av same
 Cox Evelyn Miss, clk Moore-Wilson Co, h n McDuffie st
 Cox Jesse (Cleveland), bkkpr Peoples Oil & Fertilizer Co, h 202 Johnson
 Cox Mace (Jettie), emp And M & F Co, h 416 Fair
 Cox Perry, emp Townsend Cot Mills, h 34 3d av same
COX STATIONERY CO, books, stationery, novelties, kodaks, supplies and developing, magazines, Butterick patterns, etc, 124 n Main—phone 268, W F Cox propr (see side lines)
 Cox Susan wid Wm H, h 1 R Brogon Mills
 Cox Walter E (Josephine), emp Brogon Mills, h 1 R same
 Cox Wm E (Lucy), emp Brogon Mills, h 1 R same
 Cox Wm E (Melissa), emp Equinox Mills, h 30 3d av Townsend Mills
COX WM F (Anna), pres Cox-Dargan Printing Co and propr Cox Stationery Co and magistrate, 124½ n Main—phone 468, h 326 n McDuffie—phone 111
 Cox Wm F Jr, U S A, h 326 n McDuffie
 *Craft Cora Lee, cook, h 214 Lincoln av

Prepaid, \$1.00.
PIEDMONT INDIAN REMEDIES

PIEDMONT INDIAN REMEDIES
 (Manufactured By Estes Medicine Co.)

For Indigestion, Liver and Kidney Trouble. Absolutely harmless. Try a bottle. Price, P. O. Box 952, Asheville, N. C.

ALTMAN PRINTING COMPANY

R. U. ALTMAN, Mngr.

BOOK AND JOB PRINTING OF THE BETTER KIND

FIRST FLOOR LIGON & LEDBETTER BLDG.

PHONE 176

S LOAN
SELLS
SECURITY

Willet P. Sloan
INSURANCE

Jewelry

No matter how rich the surroundings, no matter how surpassingly beautiful the costume, even a single piece of well chosen Keese's Jewelry will add an inimitably dainty touch

The largest stock of Jewelry in the Piedmont

Walter H. Keese & Co.

Always a pleasure to serve you.

- Craft Gertrude Miss, clk F W Woolworth Co, h 647 e River
 Craft J Frank (Ethel), clk Ligon & Ledbetter Co, h 647 e River
 Craft Jas F (Estelle), spinner Brogon Mills, h 14 P same
 Craft Jesse, emp Rside Mills, h 88 Main same
 Craft Jno, h 3 E And Mills
 Craft Jno Wm, emp Equinox Mills, h 618 Bleckley
 Craft Jos W, h 6 Lewis Orr Mills
 Craft Laura Miss, emp Equinox Mills, h 618 Bleckley
 Craft Presley A (Bertha), emp Gluck Mills, h 29 Wellington same
 Craft R Amos, firemn A F D, h 647 e River
 Craft Richd W (Willie), bkkpr, h 1406 Nardin av
 Craft Sallie J wid J R, h 618 Bleckley
 Craft Thos, emp Rside Mills, h 88 Main same
 Craft Walter S (Bessie), emp Orr Mills, h 6 Lewis same
 Crafts Jno (Janie), emp And Mills, m 2 E same
 Crafts Lula Miss, emp And Mills, h 2 E same
 Crafts Robt (Idell), dolpher Brogon Mills, h 113 P same
 Craig Jas H (Lucy), state bank examiner, h 525 n McDuffie
 Craig Saml M (Ruth), pharm F B Crayton, h 402 s Manning
 Crawford Ada Miss, emp Orr Mills, h 1823 s Main
 Crawford Benj F (Essie), flgmn P & N Ry Co, h 944 Tribble
 *Crawford Chas (Lillie), blksmith W M Wallace, h 340 w Morris
 Crawford Earle, emp Orr Mills, h 1823 s Main
 *Crawford Jas (Alice), painter, h 530 e Hampton
 Crawford Jas W, clk E E Elmore and sec Southside Grocery Co, h 278 Greenville
 *Crawford Janie, cook, h Peoples row
 Crawford Jap, emp And Mills, h 24 G same
 *Crawford Jerry, gardener, h 362 w Franklin
 *Crawford Jno H (Eliza), emp Orr Mills, h 3 Company Row same
 *Crawford Lizzie, laund, h 1110 Short Fant
 *Crawford Neal (Pearl), farmer, h Cleveland al
 Crawford Selma Miss, tchr Grammar Schl No 5
 Crawford Stephen W (Mary), emp Equinox Mills, h 825 West End av
 *Crawford Sylvester, plstr Bigby & Brown, h Church st
 *Crawford Texas, tr nurse, h 421 Cleveland

SEE TOLLY IF YOU WANT FURNITURE
THE BEST FOR THE LEAST MONEY

Life Insurance Company of Virginia

Organized 1871

Richmond, Virginia

All Claims paid IMMEDIATELY upon receipt of satisfactory Proofs of Death.

Total Payments to Policyholders since organization

Is paying its Policyholders OVER \$1,300,000.00 annually

OVER \$18,000,000.00

Mr. G. W. COLE, Superintendent, Rooms 16, 17 and 18 Maxwell Building, Anderson, S. C.

ANDERSON S C [1917-1918] CITY DIRECTORY 149

- Crawford Thos G (Addie), emp Brogon Mills, h 825 West End av
 Crawford Vance, hlpr And Gas Co, h n Fant st
 Crawford W Terrel (Evie), weaver Equinox Mills, h 109 Highland av
 Crawford Wm J (Martha), draymn, h 1823 s Main
 Crayton Alex, h 249 Calhoun
 Crayton F Blair (Sudie G), druggist 110 n Main, h 237 Calhoun
 Crayton Frank (Mary E), h 225 Greenville
 Crayton Julian T (May), clk B Fleishman & Bros, h 530 Marshall av
 Crayton Percy C (Mabel), U S A, h 304 Crayton
 Crayton S Maxwell, clk F B Crayton, h 249 Calhoun
 Crayton Sally C Mrs, h 219 w Whitner
 Crayton Sally J wid S M, h 249 Calhoun
 CRAYTON THOS S (Ida), trav slsmn Anderson Phosphate & Oil Co and ins 304 Crayton—phone 794, h same
 Crenshaw Chas L (Ella), mch Brogan Mills, h 47 R same
 Crenshaw Otis H, emp Gluck Mills, m 20 Brown same
 Crisp B C, agt Life & Casualty Ins Co of Tenn, h 251 Greenville
 Crisp Fate (Blanche), emp Orr Mills, h 22 Harris same
 Critz Paul F, asst engr The J B McCrary Co, h 229 e Church
 Crocker Annie Miss, spinner And Mills, h 54 E same
 Crocker Jno, emp And Mills, h 54 E same
 Crocker Jno W (Ida), emp And Mills, h same
 Crocker Milton H (Gertrude), emp Orr Mills, h 9 Lewis same
 Cromer Benj, clk J S Cromer, h 927 w Market
 Cromer Chas (Ardelia), emp Gluck Mills, h 4 Wellington same
 Cromer Cheves N, U S A, h 927 w Market
 Cromer Elmira wid P L, h 9 Vandiver Gluck Mills
 Cromer Fannie M Miss, clk F W Woolworth Co, h s McDuffie extd
 Cromer G Guy, mech Anderson Auto Co, h 927 w Market
 Cromer Geo W, emp Gluck Mills, h 9 Vandiver same
 Cromer Idelle Miss, student, h 137 n McDuffie
 *Cromer Jas, h 307 Johnson
 Cromer Janie W wid Geo, h 137 n McDuffie
 Cromer Jennie Miss, student, h 927 w Market
 Cromer Jno S (Dora), gro 930 w Market, h 927 same

Room 10 Maxwell Bldg.

Phone 74

Anderson, S. C.

J. C. Kennedy

KENNEDY & ALEXANDER

REAL ESTATE, CITY, FARM AND TIMBER LANDS

F. E. Alexander

PHONE
240

ICE

ANDERSON
ICE CO.

The most liberal Accident and Health Insurance ever offered. Written by

Citizens Insurance Agency

Q. FRANK JOHNSON, Mgr.

"It's written right if Johnson wrote it"

150 ANDERSON S C [1917-1918] CITY DIRECTORY

**Cox-Dargan
Printing
Co.**

PRINTING
OF THE
BETTER
KIND

OFFICE
SUPPLIES
SAFES
ADDING
MACHINES

TYPE-
WRITERS
ETC.

124 N. Main
Street

Phone 268

- Cromer Paul (Elizabeth), asst mngr Buckeye Warehouse, h 1336 s Main
 Cromer Philip, clk McFall Gro Co, h s McDuffie st
 Cromer Rosa Miss, stengr C G Sayre, h 137 n McDuffie
 Cromer Wm, tinner Divver Roofing Co, h s McDuffie st
 Crompton Ruby, emp Brogon Mills, h 14 H And Mill
 Cronkhite Grace L Miss, tchr And College, h same
 Cross Jno L Mrs, dietitian And Co Hosp, h same
 Cross Lucy Miss, stengr Bank of Anderson, bds 131 e Church
CROWDER EFFIE MISS, solr Coml Service Co, res Danville Va
 Crowther Albert L (Mamie), (J P & A L Crowther), h 404 s Fant
 Crowther J P & A L, (J Paul and Albert L), gros 204 e Whitner
 Crowther J Paul (Lillian), (J P & A L Crowther), res R D 8
 Crumley J C (Ella), emp Rside Mills, h 13 Main same
 Crumley Mira W Miss, h 233 Townsend
 Crump Lester (Ethel), weaver Equinox Mills, h 126 B same
 Cumpting Thos, emp Townsend Mills, h 23 3d av
 Cullins Sarah M Mrs, h 401 Washington av
 Cummings Leonard C (Dorothy), (The Bootery), h 216 Calhoun
 Cummings Lorena Miss, tchr, h 130 Sharpe
 *Cummings Marie, cook, h 331 Monroe
 Cummings Mary J wid C C, smstrs, h 130 Sharpe
 *Cummings P C, lab, bds 122 w Market
 *Cummings Saml (Alice), lab, h 120 Railroad
 Cumpting Clarence (Essie), emp Townsend Mills, h 6 2d av
 Cumpting Nobie Miss, emp Townsend Mills, h 6 2d av
 Cunningham Anna Miss, clk Moore Wilson Co, h 619 w Market
 *Cunningham Annie, dom, h 705 Stevens
 *Cunningham Benj (Ella), lab, h 738 s Manning
 *Cunningham Columbus (Anna), farmer, h Cleveland al
 *Cunningham Dennis, lab, h 425 Plain
 *Cunningham Eugene, cook, h 126 Cater
 *Cunningham Harriett, laund, h 219 Falstaff
 *Cunningham Henry, lab, 1111 s Main
 *Cunningham Jas C (Lila), lab Peoples O & Fert Co, h 425 Thomas

WILL R. OSBORNE || **LIFE AND FIRE INSURANCE**
101 1/2 E. Whitner St. Anderson, S. C.

Yellow Pine
White Pine
Hardwoods

See Bat. Pages
188 & 189

LUMBER

SASH—DOORS—BLINDS

Montague Mfg. Co.

General Offices: Tenth & Main Sts.
RICHMOND, VIRGINIA

ANDERSON S C [1917-1918] CITY DIRECTORY

151

Cunningham Jean Miss, art tchr, h 619 w Market
*Cunningham Jno, lab, h 924 s Fant
*Cunningham Mary, laund, h 317 Watson
*Cunningham Rebecca, h 425 Plain
*Cunningham Rebecca, cook, h 449 Bradley av
*Cunningham Remela, h 705 Stevens
*Cunningham Sallie wid W F, h 1136 s Main
Cunningham Saml, h Summit av
Cunningham Sarah Miss, tchr, h 619 w Market
Cunningham Sarah H wid J G, h 619 w Market
*Cureton Broadus, lab W L Brissey Lbr Co
Curtiss Chas Dwight, testing engnr The J B McCrary Co,
h 229 e Church
*Cyrus Wm (Anna), lab, h Leathers Row

DELICIOUS AND
REFRESHING



DAGNALL A H, atty-at-law 116½ n Main—phone 343,
bds Chiquola Hotel
Dahn Chas H, bkkpr Jno T Burriss & Son, h 330 e Whitner
Dahn Rosa E wid Henry D, h 330 e Whitner
DAILY MAIL (The), (see Anderson Daily Mail)
*Dallas Jas (Janie), lab, h (r) 1045 w Market
*Dalton Wm (Ida), lab, h 616 Gray
Dan Chas H, bkkpr Jno T Burriss & Son, h w Whitner
*Dandy Thos (Eula), emp Peoples Oil Mill, h (r) w Frank-
lin st
*Danerley Ella, cook, 515 s Fant
Daniel Chas E, U S A, h 1019 e Whitner
Daniel Earle W, U S A, h 1019 e Whitner
Daniel Gaines W (Jennie), slsmn Cooper Furn Co, h 128
Spring
Daniel Hilary H, clk Lyles Phramacy, h 702 Bleckley
Daniel Jas F (Lee Ila), mchst, h 1019 e Whitner
Daniel Jas F Jr, U S N, h 1019 e Whitner
Daniel Marion (Lucinda), emp Orr Mills, h 22 Lyons
Daniels Julia wid J W, h 304 s McDuffie
Daniels Marion C (Mary), emp Brogon Mills, h 9 O same
*Danly Ola, cook 706 w Market, h 238 Short

Sullivan
Hardware
Co.

CARO-
LINA'S
GREATEST

HARD-
WARE
STORE

208-210
S. Main

Phones:
62-261

Anderson,
Belton,
Greenville,
S. C.

CLARENCE OSBORNE

LIVERY, DRAY AND FEED STABLES

128 North McDuffie

Phone 35

DIME SAVINGS BANK

A Good Bank to Bank in, a Good Bank to Bank on. Interest Paid on
Time Deposits

112 N. Main St.

Phone 50

W. L. Brissey Lumber Co.

Manufacturers of

ROUGH

AND

DRESSED

Lumber



Flooring

Ceiling

Siding

Mouldings

Turned and

Scroll Work

Etc.

Phone 232

152 ANDERSON S C [1917-1918] CITY DIRECTORY

- *Danly Wm (Jennie A), lab, h 238 Short
Darby Claud, jailor, h 125 w Church
Darby Thos F (Lyda), mech, h 127 n McDuffie
DARGAN CLARENCE C, sec-treas-mngr Cox-Dargan
Printing Co and publ accountant, 124 n Main—phone
268, h 302 Society—phone 106
Dargan Hannah E wid J Wm, h 302 Society
Dargan Vermelle Miss, h 302 Society
Davenport Anna wid W Kemper, h 401 Greenville
Daavenport Arthur L (Mattie), collr And Furn Co, h 902
n Fant
Davenport Broadus, emp Tox Mills, h 413 Franklin
Davenport C Lee, slsmn And Furn Co
Davenport Clarie H (Lois), bkkpr Farmers Oil Mill, h 307
Greenville
Davenport Fannie wid S N, h 413 e Franklin
Davenport Floree Miss, spooler Rside Mills, m 90 Main
same
Davenport Guy, emp Tox Mills, h 413 Franklin
Davenport Herbert, clk R W Pruitt & Son, h 413 e Frank-
lin
Davenport Jno H (Florence), slsmn Cooper Furniture Co,
h 17 Riley Gluck Mills
Davenport Joney O, lino opr Anderson Daily Mail, h 401
Greenville
Davenport L Eugene, U S A, h 413 Franklin
Davenport Lillian Miss, h 413 Franklin
Davenport Lois Miss, spinner Tox Mills, h 90 Main same
Davenport May Miss, clk, h 413 Franklin
Davenport Maybelle Miss, student, h 401 Greenville
Davenport Ruby Miss, h 401 Greenville
Davenport Thos H (Osie), weaver Tox Mills, h 90 Main
same
Davidson Homer C, weaver Brogon Mills, h 8 Q same
Davidson Ida M Miss, weaver Brogon Mills, h 8 Q
Davidson Wm P (Sallie T), slasher Brogon Mills, h 8 Q
*Davis Adaline, laund, h (r) 232 Greenville
Davis Alice Mrs, h 33 3d av Townsend Mill
*Davis Baxter, presser Thared Young, h 250 Fair
Davis Bessie Miss, spinner And Mills, h 50 F same
*Davis Bettie, laund, h 319 Gray
*Davis Birdie, tchr, Grammar Schl A, h 1038 s Towers
Davis Bros Mule Co, 129-131 w Benson, J M Davis pres,
S B Fretwell sec-treas

BUY A LIBERTY BOND AND PROTECT YOUR COUNTRY



Buy a Home in North Anderson

It's the place where others are buying
It's Beautiful, Healthful, Modern

See JOHN W. LINLEY

ANDERSON S C [1917-1918] CITY DIRECTORY 153

- *DAVIS C LEE (Birdie), staple and fancy groceries and caterer 404 s Main—phone 353, h 1038 s Towers—phone 256 (see p 12)
- Davis Calvin (Rachel), emp Gluck Mills, h 1 Wellington same
- *Davis Chas, lab, h 217 Quarry
- *Davis Chas (Lillie), (Allumes & Davis), h 304 Hornett
- Davis Eddie Miss, tchr Grammar School No 3, h N Anderson
- *Davis Edward (Pauline), lab Farmers Oil Mill, h 217 Quarry
- Davis Enoch (Nora), lab, h 15 Q Brogon Mills
- *Davis Ernest (Sophia), cook, h 545 e Market
- Davis Ettie L Miss, h 1317 n Main
- *Davis Frances, laund, h 632 e Market
- Davis Hattie Miss, spinner Rside Mills, h 54 Henderson same
- *Davis Henry (Imeta), lab, h 319 Hornett
- Davis J Thos, firemn A F D, bds 233 e Orr
- Davis Jas A (Elizabeth), emp Rside Mills, h 54 Henderson same
- Davis Jas A (Ethel), weaver Brogon Mills, h 14 I same
- Davis Jas M (Ella), emp And Mills, h 50 F same
- *Davis Janie, laund, h 328 Jefferson av
- *Davis Jno (Annie), lab, h 318 Gray
- Davis Jno M (Minnie), pres Davis Bros Mule Co, h 338 Calhoun
- *Davis Katherine, cook 403 e Orr, h same
- Davis Lizzie Miss, h 1317 n Main
- *Davis Mack (Nora), lab, h 415 s Fant
- *Davis Malinda, cook 121 Webb, h 307 Newell
- *Davis Manuel (Annie M), lab, h Leathers Row
- *Davis Mary, laund, h 311 Murry al
- Davis Mary A wid Edwd, h 1317 n Main
- Davis Mattie Miss, h 233 e Orr
- *Davis Miler, brklyr, h 328 Jefferson av
- *Davis Minnie, laund, h 319 Gray
- *Davis Moses, night foremn And Ice Co, h 262 Tribble
- *Davis O C (Helen), porter And Daily Mail, h 335 Johnson
- Davis Pearl Miss, spinner Rside Mills, h 54 Henderson same
- *Davis Rena, laund, h 223 Falstaff
- Davis Richd, spinner And Mills, h 50 F same
- Davis Saml J, h 233 e Orr
- *Davis Susan, laund, h 328 Jefferson av

FINE TAILORING AT POPULAR PRICES—STEAM CLEANING AND PRESSING
 Sewing Machines and Supplies, Feather Beds, Art Squares, House Furnishings a Specialty
 126 and 128 West Benson Street
 Phone 526
 Anderson, S. C.

J. A. MULLINAX

FANT BROS.

ESTABLISHED 1899

W. C. FANT, Mngr.

Hides, Pelts, Tallow, Beeswax, Etc., Bought and Sold
64-65 Blue Ridge Row

Anderson, S. C.

CITIZENS NATIONAL BANK

BANK WITH A NATIONAL BANK

Enjoy the Security and Prestige of Being Affiliated With an Institution That

HAS "UNCLE SAM" FOR A PARTNER

Interest Paid on Savings Accounts

CAPITAL, \$150,000.00

154 ANDERSON S C [1917-1918] CITY DIRECTORY

B. FLEISHMAN & BROS.

ANDERSON'S BIG DEPARTMENT STORE

.. Everything for Everybody .. at the Lowest Prices

*Davis Susie, laund, h 215 Daniel

*Davis Thos (Estella), barber 404 s Main, h 1032 Kennedy

Davis Wm, emp Rside Mills, h 54 Henderson

Davis Wm (Lula), weaver Brogon Mills, h 16 R

*Davis Willie, emp Brogon Mills, h 335 Johnson

Davis Z Franklin (Mattie), emp Brogon Mills, h 15 P

Dawson Fredk (Annie), emp Gluck Mills, h 10 Vandiver

Day Asom L (Lucy), emp Orr Mills, h Harris same

Day Bee (Flora), dolpher Orr Mills, h 46 Harris

*Day Daisy, student, h 1030 Kennedy

Day Garnett, emp Orr Mills, h 9 Harris same

*Day Jos, student, h 1030 Kennedy

DAY JOSEPH D (Amanda), (Day-Martin Undertaking Co), h 1030 Kennedy—phone 727

*DAY-MARTIN UNDERTAKING CO, (J D Day, J M Martin), 113 e Church—phones day 95, night 727 (see p 10)

*Day Maude, student, h 1030 Kennedy

Day Reed, emp Orr Mills, h 19 Prince same

Day Robt L (Ethel), emp Orr Mills, h 21 Harris

Day Vaughn, emp Orr Mills, h 9 Harris

Dean Eunice Miss, student, h 133 Prevost

Dean Jas (Dessie), emp And Mills, h 7 B same

*Dean Jno H (Eldora), lab, h Leathers Row

Dean L Oscar (Edna), farmer, h 133 Prevost

Dean Lillian Miss, stengr T Q And B & T Co, res Belton S C

Dean S Clarence (Hilda), phys 1-6 Maxwell Bldg, h 637 n Fant

*Dean Saml, tailor Parker Clo Co, h 806 s Towers

Dean Saml F (Annie), farmer, h 304 Broyles

*Dean Sarah, laund, h Leathers Row

*Dean Sylvester (Viola), driver, h 313 Churchwell

DE CAMPS C J (Lois), sec-treas Frank & De Camps Realty Co, h 645 w Whitner—phone 325

Deeks Maude wid Lawrence, emp Townsend Mills, h 329 Lee

*Delesline Jas (Nora), mill hd, h 236 Daniel

Denard Ella Mrs, emp Equinox Mill, h 8 Railroad same

Denard Robt T (Mary), emp Equinox Mills, h 8 Railroad same

Denmark Anna Miss, tchr Anderson College, h same

*Dennis Hamp (Leila), lab, h 412 e Hampton

*Dennis Saml, lab, h 412 e Hampton

Electric Power

has no equal. We are prepared to demonstrate this

Southern Public Utilities Co.

— 118 W. Whitner —

McDONALD SEED HOUSE

J. F. McDONALD, Proprietor

Field, Garden and Flower Seeds, Poultry Feed and Supplies—"Quality Counts"
108 S. Main St. Phone 464 Anderson, S. C.

ANDERSON S C [1917-1918] CITY DIRECTORY 155

*Dennis Wm, lab, h 738 s Manning
Derrick Chas L (Maggie), h 838 West End av
Derrick Chas W (Nettie), soft drinks, h 838 West End av
Derrick Jas E (Nora), restaurant 128 w Whitner, h 223
w Market
Derrick Lonnie (Rilla), gro Bleckley st, h 836 West End
av
Derrick Rollie R (Liela M), rest 309 s Main, h 318½ s
Main
Devall Robt L (Etta), emp Tox Mills, h 84 Main same
*Devlin Cane, lab Farmers Oil Mill, h Peoples row
*Devlin Clyde (Caldonia), tinner, h 318 Jefferson av
*Devlin Jas, emp Brogon Mills, h 3 Dye Row
*Devlin Mary, cook, h 3 Dye row
*Devlin Saml (Vina), gardner, h 334 Hornett
*Devlin Wm, emp Brogon Mills, h 3 Dye row
*Dial Amanda, smstrs, h 259 Hornett
*Dial Henry (Margie), plstr, h 305 Reed
*Dial Marion, dom 812 Elizabeth, h 320 Churchwell av
*Dial Mary, smstrs, h 259 Hornett
Dickerson Ida wid J T, h 101 P Brogon Mills
Dickerson S Omer (Nannie), loom fxr Brogon Mills, h
105 P
Dickerson Sarepta Miss, weaver Brogon Mills, 101 P same
Dickerson Tommie Miss, emp Brogon Mills, h 103 P same
Dickinson Robt S, weaver Brogon Mills, h 101 P same
Dickson Carrie Mrs, stmstrs Moore-Wilson Co, h s Main
Dickson Frank A (Laura H), clk S W Williford & Co, h
303 Crayton
Dickson Harvey, clk, h 127 Rose Hill
Dickson Ibra, clk W U Tel Co, h 401 n Fant
Dickson J Walter (Nellie), genl agt Pacific Mut Life Ins
Co, h 634 n Fant
Dickson Mary Miss, stngr Sou P U Co, h 127 Rose Hill
Dickson Mary wid W A, h 127 Rose Hill
Dickson Michael C (Virginia), agt Life Ins Co of Va, h
216 Calhoun
Dickson Sarah Miss, nurse, h 127 Rose Hill
Dickson Sula Miss, stngr And Mills, h 127 Rose Hill
DICKSON THOS P, (Dickson & Miller), h 216 Calhoun—
phone 407
DICKSON & MILLER, (T P Dickson, H C Miller), attys
at law 116½ n Main—phone 186
DICKSON see also DIXON
*Dill Annie, laund, h n Main extd

Home Seekers Land Company

W. C.
FOSTER
Mngr.

Peoples
Bank
Building
128½ E.
Benson St.
Anderson,
South
Carolina



SEE US

OWN

YOUR

OWN

HOME

CAN

ARRANGE

TERMS TO

SUIT PUR-

CHASER

BEN B. BLECKLEY, Prest. & Treas.

O. M. HEARD, Secretary

PEOPLES NEW FURNITURE CO.

FURNITURE, HOUSE FURNISHINGS AND STOVES—IT'S EASY TO PAY
THE PEOPLE'S WAY

117 E. Whitner St.

Phone 263

Anderson, S. C.

Builders' Lumber and Supply Company, Inc.

Builders and Dealers in Building Material, Lime, Brick, Cement, Lumber, Shingles,
Doors, Mantels, Columns, Sash, Blinds, Paints, Varnishes, Stains, Putty, Oils,
Glass, Builders' Hardware, Coal, Wood

412 South Main Street

Phone 771

Anderson, S. C.

Good Jewelry

Need not be
high priced.
We are
proving
that every
day. We
want to
show you
and your
family how
much far-
ther a dollar
will go here.
We buy the
best goods
the world
affords.

Quality
makes
prices.

Try us next
time.

**Walter H.
Keese & Co.**

The sweet-
ness of
cheapness
equals the
bitterness
of poor
quality.

156 ANDERSON S C [1917-1918] CITY DIRECTORY

Dill Charlton J, opr Bijou Theatre, h 303 w Market

*Dill Danl (Lizzie), lab, h 234 Daniel

*Dill Fairrie), farm hd, h n Main extd

Dill Harry, driver And Cash Gro Co, h 303 w Market

*Dill Missie, cook, h n Main extd

Dill Thos E (Susie), mldr And M & F Co, h 303 w Market

Dillard Jesse, section mstr, bds 423 n Main

Dillard Nelly Miss, emp Brogon Mills, h 35 H

Dillard Walter (Susie), emp Brogon Mills, h 35 H

Dillingham Betty wid J A, h 640 n Fant

Dillingham Eula May Miss, student, h 640 n Fant

Dillingham Eulah Mrs, h 230 e Benson

DIME SAVINGS BANK, 112 n Main—phone 50, J D
Brown pres, Jos R Shelor cashr, R E Nicholson asst
cashr (see top lines)

Dinghart Christopher C (Lena), emp And Mills, h 15 B
same

Dinghart Inez Miss, framer And Mills, h 15 B same

DIRECTORY OF ANDERSON S C, Commercial Service
Co Publishers, Asheville N C (P O Box 952) (Price
\$6 by mail postpaid)

DISNER SAM, junk dealer, n Manning nr Blue Ridge Ry
—phone 671, rms 127 n McDuffie (see p 4)

Divver Emma wid H Y, h 511 e Orr

Divver Frank, trav slsmn, h 507 e Orr

Divver Richd F (Frances), phys, h 507 e Orr

DIVVER ROOFING CO, 130 w Earle—phone 347, T M
Divver pres-mngr

DIVVER THOS M (Nannie), pres-mngr Divver Roofing
Co, h 511 e Orr—phone 834

Divver Wm S (Nelle), (Divver Roofing Co), h 926 s Mc-
Duffie

Dixon Addie wid M C, bdg 619 n McDuffie, h same

Dixon Calvin, oiler Equinox Mills, h 191 Boston same

Dixon Edwd, carder Equinox Mills, h 191 Boston same

Dixon Eliza wid J C, h 10 Railroad Equinox Mills

*Dixon Geo, lab, h 502 Plain

Dixon Jno C, paymstr and F & O Co, h 619 n McDuffie

Dixon M Elizabeth, wid M E, h 401 n Fant

*Dixon Polly cook 505 e River

Dixon Saml J (Onie), emp Equinox Mills, h 191 Boston
same

☞ **DIXON** see also **DICKSON**

Doan J W (Ruth), emp Brogon Mills, h 9 I same

Dobb Cora, emp Orr Mills, h 26 Lyon same

TOLLY CARRIES THE LARGEST STOCK AND SELLS
FURNITURE
CHEAPER THAN ANYONE

Life Insurance Company of Virginia

OLDEST—LARGEST—STRONGEST
Southern Life Insurance Company

Organized 1871
Richmond, Virginia

Issues Industrial Policies from \$12.50 to \$1,000.00 with Premiums Payable WEEKLY on Persons from ONE to SIXTY-FIVE Years of Age

Mr. G. W. COLE, Superintendent, Rooms 16, 17 and 18 Maxwell Building, Anderson, S. C.

ANDERSON S C [1917-1918] CITY DIRECTORY

157

Dobbins Elizabeth wid Jno D, h 320 Society
Dobbins Florence wid Jesse J, h 215 w Benson
Dobbins Frank (Pearl), meat mkt 134 e Whitner and rest
201 s McDuffie, h 307 e Whitner
Dobbins Jas E (Dora M), livery 131 w Benson, h 215 same
Dobbins Jesse J (Nannie), mngr J E Dobbins, h 210 w
Whitner
Dobbins Jno H, clk Fant's Drug Store, h Nally sta
Dobbins Jno T (Louise), police, h 825 Ella
Dobbins Reese J, h 825 Ella
Dobbins Walter (Sarah), sec-mngr Blue Ridge Ice Co, h
815 Elizabeth
Dobbs Alpha, emp Orr Mills, h 26 Lyon same
*Dobbs Andrew (Fannie), farm hd, h n Anderson
Dobbs Jesse M, emp Orr Mills, h 26 Lyon same
Dobbs Pinkney A (Clootsy), emp Orr Mills, h 26 Lyon
same
Dockins Lizzie Miss, spinner And Mills, h 23 D same
Dockins May Miss, spinner And Mills, h 23 D same
Dockins Patrick (Fannie), emp And Mills, h 23 D same
Dockins Walter, weaver And Mills, h 23 D same
Dodd Calvin, clk F W Woolworth Co, h 325 e River
Dodd Edwd, type str And Prtg Co, h Orr Mill
Dodd Geo R (Lilly), clk Blue Ridge Ry, h 325 e River
Dodd Kathleen Miss, cashr S H Kress & Co, h 325 e River
Dodd Lizzie wid T M, h 120 e Hampton
Dodson Eugene, clk Owl Drug Co, h River st
Dodson Jno C (Minnie), clk The Bee Hive, h 812 Brock
Dodson Kate wid O M, h 617 w Whitner
Donald Maud, h 956 Daniel al
*Donaldson Jas, lab, h 5 Dye row
*Donaldson Wm (Pearl), lab, h 555 (58) Quarry
Dooley Belle Miss, emp Orr Mills, h 1335 s Main
Dooley Claud, painter, h 1335 s Main
*DOOLEY DAVID (Ina E), (Dooley's Blacksmith Shop)
and propr Magnolia Cafe, h 301 e Franklin
Dooley Dora Miss, clk S H Kress & Co, h 1335 s Main
Dooley Ida Miss, emp Orr Mills, h 1335 s Main
Dooley Kathrine Miss, smstrs and Underwear Co, h 224 e
Church
Dooley Thos J, painter, h 1335 s Main
Dooley Wm T (Dorothy), h 133 s Main
*DOOLEY'S BLACKSMITH SHOP, 212 e Whitner, Da-
vid Dooley propr
Dorr Benj (O'Dell), meat ctr, h Tribble extd

Room 10 Maxwell Bldg.

Phone 74

Anderson, S. C.

J. C. Kennedy

KENNEDY & ALEXANDER
REAL ESTATE, CITY, FARM AND TIMBER LANDS

F. E. Alexander

Townsend Lumber Company
Building Material and Contractors Phone 267

We make a Specialty of Steam Boiler, Liability, Fly Wheel, Casualty and Plate Gass Insurance

It's Written Right if

Citizens Insurance Agency

Q. Frank Johnson, Mgr.

Johnson Wrote It"

Bleckley Bldg.

158

ANDERSON S C [1917-1918] CITY DIRECTORY

DUPLICATE BROKEN LENSES FROM OLD ONES?

Yes; or anything else appertaining to your Optical wears. I manufacture Lenses and do any kind of Optical repair.

108 S. Main (Maxwell Building)
Telephone No. 838

DR. M. R. CAMPBELL, Mfg. Optician

- Dorr Henry W (Florence), meat mkt, h 720 Tribble
 Dorr Jno J (Aurella), emp and M & F Co, h 704 Tribble
 *Dosier Walter (Julia), lab, h Leathers Row
 *Douglas Anderson B (Janie), porter Blue Ridge Ry Co, h 321 e Market
 *Douglas Jno (Anzie), lab, h 205 Daniel
 *Douglas Sidney F, butler 640 w Market, h 303 Johnson
 *Douglass Annie, cook, h 247 Wardlaw
 *Douglass Fred (Beulah), lab, h Leathers Row
 *Douglass Jas (Sudie), lab, W L Brissey Lbr Co, h 579 Stephens
 Dover Annie Miss, spooler And Mills, h 91 E same
 Dover Carrie, emp Orr Mills, h 13 Lyon same
 Dover Dennis L (Ethel), emp And Mills, h 41 C same
 Dover Ella wid D G, h 91 E And Mills
 Dover Wm (Martha), emp Orr Mills, h 13 Lyon
 Davis Walter, emp And Mills, h 15 C same
 *Dozier Alice, cook, h (r) 232 Townsend
 *Dozier Jno, orderly St Mary's Hosp
 *Drake Jno (Hattie), lab, h Falls st
 Drake Otis D (Minnie), marker And Ldy, h 226 White
 *Drake Patsy, laund, h 324 High
 Drake Wardlaw (Louise), emp and Ldy, h 401 n Fant
 Drakulis Geo (Parashive), (Carolina Lunch Room), h 411 n Main
 *Drehr Fredk Rev (Gertrude), h 403 s Fant
 Driscoll Reese S (Lois), clk C & W C Ry, h 707 Murray av
 Driskell Jas D (Mary), carp, h 125 McCully
 Driskell Wiley W (Claudia), police sergt, h 121 McCully
 Droungas Arthur, cook Acme Cafe, rms 115½ n Main
 *Drummond Hayes (Maude), emp Tox Mills, h 204 Lincoln av
 *Du Bose Beulah, hair dresser 406½ s Main, h 251 Norris
 *DuBose Edwd (Callie), lab, h e Market
 *DuBose Sallie, student, h 301 Watson
 *DuBose Thos (Lula), cook, h 301 Watson
 *DuBose Zoah, student, h 301 Watson
 *Duckett Emma, cook, h Peoples row
 *Duckett Eugene (Beulah), presser J A Mullinnax, h 331 Reed
 Duckett Jas P (Eugenia), phys 104 e Benson, h 272 Greenville
 Duckett Olivia Miss, tchr Grammar Schl No 3, h 272 Greenville
 Duckworth Anna Miss, clk And D G Co, h 332 e River

Phone 240

ANDERSON ICE CO.

“ISE”

MAPLE FLOORING

Hardwood Lumber of all kinds

Montague Mfg. Co.

Tenth & Main Sts., RICHMOND, VA.
See Adv. Between Pages 188 & 189

ANDERSON S C [1917-1918] CITY DIRECTORY

159

Duckworth Benj F (Maggie), watchman, h 332 e River
Duckworth Benj F Jr, student, h 332 e River
Duckworth Daisy Miss, stengr Peoples Bank, rms Salla Hotel
Duckworth Inez Miss, stengr, h 332 e River
Duckworth Jessie Miss, clk, h 332 e River
Duckworth Van (Dell), emp Orr Mills, h 3 Prince
DUN R G & CO, mercantile agency, 11 Finlay Bldg Greenville S C, J P Abernethy mngr
Duncan Gary (Thursie), emp Orr Mills, h 6 Hammett
Duncan Henry P (Maud), weaver Brogan Mills, h 19 R same
Duncan Herman, hlpr, h 33 Henderson Tox Mills
Duncan J Newton (Mattie), sweeper Brogon Mills, h 16 I same
Duncan Jas, emp Rside Mills, h 62 Henderson same
Duncan Jas A (Mamie), loom fxr, h 103 Arlington av
Duncan Jno (Bessie), weaver Brogon Mills, h 26 I same
Duncan Jno W (Sara), emp Orr Mills, h 6 Hammett same
Duncan Kate Mrs, h 33 Henderson Tox Mills
Duncan Leonard, emp Rside Mills, bds 42 Main same
Duncan Lilly Miss, spinner Tox Mills, h 103 Arlington av
Duncan Luther (Sally), emp Brogon Mills, h 28 I same
Duncan Mack (Lula), emp Orr Mills, h 13 Harris same
Duncan May Miss, student, h 103 Arlington av
Duncan Nancy Miss, h 13 Harris same
Duncan Nelia Mrs, emp Orr Mills, h 17 Harris
Duncan Nelly Miss, spinner Mills, h 103 Arlington av
Duncan Paul D, weaver Equinox Mills, bds 46 Main same
Duncan Pauline Miss, smstrs, h 33 Henderson Tox Mills
Duncan Saml (Janie), emp Equinox Mill, h 136 Tribble ext
Duncan T R Mrs, h 62 Henderson Tox Mills
Duncan Victor N, emp Rside Mills, h 62 Henderson same
Dunford J Earle, U S A, h 239 Greenville
Dunford J Vann, student, h 239 Greenville
Dunford Jno C C (Olivia M), tchr And College, h 239 Greenville
Dunford Margaret E Miss, tchr, h 239 Greenville
Dunlap Milton F (Mayme), agt Life & Casualty Ins Co, h 1410 Nardin av
Dunn Albert (Fannie), carp, h 9 C And Mills
Dunn Emma Miss, emp And Mills, h 9 C same
Dunn Herbert M, cashr Mutl Ben Life Ins Co, h 216 Calhoun

ANDERSON

BELTON

GREENVILLE, S. C.

SULLIVAN HARDWARE CO.

"CAROLINA'S GREATEST HARDWARE STORE"

208-210 S. Main—Phones 62, 261

Clarence Osborne

LIVERY AND FEED STABLES

128 North McDuffie

Phone 35

Blacksmithing and Buggy Repairing

DIME SAVINGS BANK

A Good Bank to Bank in, a Good Bank to Bank on. Interest Paid on
Time Deposits

112 N. Main St.

Phone 50

160 ANDERSON S C [1917-1918] CITY DIRECTORY

SHINGLES

LATHS

LIME

PLASTER

CEMENT

HAIR

GLASS

ETC.

IF IT'S

BUILDING

MATERIAL

WE

HAVE IT

W. L.

Brissey

Lumber

Co.

Anderson

S. C.

Phone 232

Dunn Leonard, emp And Mills, h 9 C same
 Durham Burma wid Wm, h 60 Henderson Tox Mills
 Durham Georgianna Mrs, emp Orr Mills, h 38 Lyons
 Durham Jno T (Annie), emp Orr Mills, h 26 Hammett
 *Dutch Isham, lab Peoples Fuel Co, h 126 Lindsay
 *Dutch Jno (Mariah), lab, h 126 Lindsey
 *Dutch Louis, lab, h 122 Lindsey
 *Dutch Reuben (Hannah), lab, h 122 Lindsey
 Duval Alice, h 22 E And Mills
 Duval Lewis, emp And Mills, h 22 E same
 Dyer Elias (Masie), h w Market extd

ENERGY IS FOUND IN EVERY
 BOTTLE
 OF 

Earle A E Miss, h 824 Ella
 Earle Claude B (Meta S), (Green & Earle), and U S Com-
 missioner, office Masonic Temple, h 1120 s McDuffie
 Earle Eugene, emp Conneross Mill
 *Earl Jennie, cook, h 337 Monroe
 *Earle Ida, cook J G Riley, h 119 Hampton
EARLE J HENRY (Carrie), propr Central Garage, h 204
 Webb—phone 910
 *Earle M J M, tchr Grammar School B
 Earle Thos B, v-pres Conneross Yarn Mills, h 807 w Mar-
 ket
 Earle Victoria Miss, student, h 204 Webb
 Eaves Gordon (Janie), emp Gluck Mills, h 2 Hill same
 Eberhardt Halbert H, emp Orr Mills, bds 1520 s McDuffie
 Edge Mary Miss, student, h 625 Boulevard
 Edge Rose Miss, student, h 625 Boulevard
EDGE ZEBULON J (Etta), asst pres and treas Anderson
 College, h 625 Boulevard—phone 992
 Edmonds Claude, spinner Brogon Mills, h 107 Q same
 Edmonds Columbus C (Lizzie), emp Brogon Mills, h 107
 Q same
 Edmonds General, emp Brogon Mills, h 107 Q same
 Edmonds Henry, emp And Mills, h 124 Linley
 *Edmonds Henry (Ora), lab, h 527 Thomas
 Edmonds Jas, emp And Mills, h 124 Linley

Any Directory Furnished at Publishers Price
 Commercial Service Company :: Asheville, North Carolina



Buy a Home in North Anderson

It's the place where others are buying

It's Beautiful, Healthful, Modern

See JOHN W. LINLEY

ANDERSON S C [1917-1918] CITY DIRECTORY

161

- *Edmonds Jas, driver Peoples Fuel Co, h 431 Reed
- Edmonds Luther (Lillie), emp And Mills, bds 51 E same
- Edmonds Macie Miss, student, h 616 w Market
- Edmonds Nannie Miss, emp And Mills, h 124 Linley
- Edmonds Thos (Ada), emp Equinox Mills, h 19 Main same
- Edmonds W Swift (Lula), chauffeur, h 124 Linley
- Edmonds Wm H (Johnsie), condr, h 616 w Market
- *Edmondson Jno (Rosa), lab Farmers Oil Mill, h 441 Thomas
- *Edmondson Louis (Ada), lab, h Peoples Row
- *Edwards Callie, laund, h 811 s Towers
- Edwards Chas, emp Tox Mills, h 71 Adger same
- *Edwards Clark, lab, h Daniel al
- Edwards Corine Miss, emp Conneras Mills, h Pecan
- Edwards Eva wid Henry H, h 301 w Franklin
- *Edwards Jas (Alice), lab, h 208 Daniel
- *Edwards Janie, cook, h 349 w Franklin
- Edwards Jeffie Miss, h 608 n Main
- *Edwards Jas (Alice), h 208 Daniel
- *Edwards Jas B (Henrietta), cook 309 s Main, h 324 e Morris
- Edwards Lee, emp Conneross Mill
- Edwards Paul, emp Conneross Mill
- *Edwards Rachel, caterer, h 327 Reed
- *Edwards Roberta, cook 652 w Market, h (r) same
- Edwards Sallie Miss, emp Orr Mills, h 1935 s Main
- *Edwards Saml (Emma), lab, h Daniel al
- Edwards Saml (Iva), emp Tox Mills, h K same
- *EDWARDS SAML L (Zadie), dentist 206 w Market—
phone 872, office hours 9 a m to 1 p m and 3 to 5 p m, h 1151 s Fant—phone 399
- Edwards Susie wid L T, h 10 Vandiver Gluck Mills
- *Edwards Theodore, emp Conneross Mill
- *Edwards Thos (Frances), pool and billiards, 107 w Market, h 521 Bradley av
- Edwards Walter (Mamie), brklyr, h 131 B Equinox Mills
- *Edwards Washington, wood yd, h 380 Reed
- Edwards Wm E (Etta), carp, h Pecan
- Edwards Wm J (Lettie), barber C D Hudson, h 807 n Fant
- Eiseman Cleo Miss, clk F W Woolworth Co, h 329 e Whitner
- Eiseman Curtis D, U S A, h 329 e Whitner
- Eiseman Homer P (Ruth), clk B Fleishman & Bros, h 329 e Whitner

D. C. Brown
Pres. and
Treas.

Anderson
Hardware
Co., Ltd.

Wholesale
and Retail
Hardware
Plumbing
and
Plumbing
Supplies
Farm
Implements
Belting
Groceries
Etc.

Automobile
Accessories
Automobile
Tires and
Tubes

Anderson,
S. C.

Don't be a Slacker in Your Business

Buy a City Directory. It Will Help You to Buy a Liberty Bond

CITIZENS NATIONAL BANK

BANK WITH A NATIONAL BANK

Interest Paid on Savings Accounts

CAPITAL, \$150,000.00

Member of Federal Reserve Bank of Richmond

162

ANDERSON S C [1917-1918] CITY DIRECTORY

Marchbanks

& Babb

JEWEL-
ERS and
WATCH-
MAKERS

Gorham
Sterling
Silver and
Haviland
China



At the Sign
of the
Big Watch

133 N.
Main St.

Phone 444

EISEMAN LEON M (Annie L), adv mngr B Fleishman & Bros, h 115 Broad

Eiseman Philip J (Cynthia), carp W L Brissey Lbr Co, h 329 e Whitner

Eiseman Ruth Mrs, clk B Fleishman & Bros, h 329 e Whitner

Elford Burt (Sallie), emp Tox Mills, h 65 Henderson same
Elgin Chas M, wood wkr W L Brissey Lbr Co, h Arlington av

Elgin Lois, emp Gluck Mills, h 10 Hill same

Elgin Luther (Addie), farmer W L Brissey Lbr Co, h 701 West End av

Elgin Warren L (Lula), emp Gluck Mills, h 10 Hill same
Elks Home, 323 n McDuffie

Elliott Amanda Miss, smstrs, bds 122 e Church

Elliott Cecile Miss, stengr Petroleum Oil Co, h 1324 s Main

Elliott Chas B (Kate), mchst Sullivan Hdw Co, h 1322 Ligon

Elliott Fate, emp Equinox Mills, h 152 Simpson same

Elliott Glenola Miss, opr Sou Bell Tel & Tel Co, h 1334 s Main

Elliott J Vernon, pipe ftr And Gas Co, h 1324 s Main

Elliot Jas A (Frances), mchst, h 1324 s Main

Elliott Jos (Emma), emp Equinox Mills, bds 2 2d av Townsend Mills

Elliott Kate Mrs, clk Miss Dora Geisberg, h 1332 Ligon

Elliott Lizzelle Miss, cashr Life Ins Co of Va, h 1324 s Main

*Ellis Alice, cook 247 Calhoun, h N Anderson

ELLIS C W, pres-treas Coca-Cola Bottling Co, res Greenville S C

*Ellis Chas (Mattie), draymn, h 951 Daniel al

Ellis Conrad B (Maude), mngr S H Kress & Co, h 137 w Franklin

Ellis Maude Mrs, tchr Grammar Schl No 4, h 137 w Franklin

*Ellis Raymond (Eva), lab Blue Ridge Ry, h Short

Ellis Roy T (Grace), h 5 Q

*Ellis Tandy, lab Brogon Mills, h 8 Dye row

Ellison Benj B (Dessie), emp Orr Mills, h 2204 s Main

Ellison Chas W (Leila), emp Orr Mills, h 1822 s Main

Ellison E Wood (Mary), mchst Orr Mills, h 37 Hammett

Ellison Eugene G (Oda), overseer Orr Mills, h Todd st

Ellison Haskell, condr Sou P U Co, h 124 Tolly

The "MATCHLESS" Light
NO SMOKE, HEAT OR DANGER

Southern Public
Utilities Co.

118 W. WHITNER

WEBB ELECTRIC COMPANY

CONTRACTORS AND DEALERS

No. 208 West Whitner Street

Phone 58

Anderson, S. C.

ANDERSON S C [1917-1918] CITY DIRECTORY 163

Ellison Jas M (Iva), emp Orr Mills, h 32 Hammett
 Ellison Jno H (Mary), emp Orr Mills, h 1822 s Main
 Ellison Jule A (Mattie), mech Tox Mills, h 131 n McDuffie
 Ellison Miles E (Earl), condr Sou P U Co, h 124 Tolly
 Ellison Thos S (Ollie), emp Orr Mills, h 109 Marie
 Elmore Eugene E Jr, student, h 278 Greenville
 Elrod Annie wid Wm, h n Main extd
 *Elrod Henry (Dora), driver, h 543 Plain
 Elrod Jno C (Dessie), carp, h 101 Cater
 Elrod N Edger (Nancy), mchst and M & F Co, h 314 w
 Church
 Elrod Neely V (Lena), spinner Brogon Mills, h 105 Q
 same
 Elrod Noah C (Belle), ins agt, h 246 Tribble
 Elrod Robt (Alice), emp Orr Mills, h 2 Harris same
 Elrod Ruth Miss, emp And Mills, h 62 E same
 Elrod Saml A (Lila), agt Stand Oil Co, h 1337 Oakland
 av
 Elrod Sarah Miss, student, h 819 Ella
 Elrod Sylvester (Jessie), farmer, h n Main extd
 Elrod Wade H (Anna), emp And Mills, h 62 E same
 Elrod Wayman, emp And Mills, h 62 E same
 Elvin Chas M (Mallie), carp, h 139 Arlington av
 Elwell Luther H (Matilda), barber 130 e Washington, h
 307 e Orr
 Embler Oscar T (Lula), weaver And Mills, h 463 Tribble
 *Emerson Wm (Gertrude), lab, h 308 Hornett
 Emery Oscar (Birdie), driver Coca-Cola Bot Co, h 311
 Johns
 Emery Wm A (Ada), emp Tox Mills, h 40 Henderson
 *Emeson Wm (Lucia), farm hd, h n Anderson
 *Endney Oscar (Nora), lab, h 1115 Short Fant
 English Burleigh, weaver Equinox Mills, h 178 Boston
 English Chas (Nancy), weaver Equinox Mills, h 114
 Highland av same
 English David W (Susan), h 178 Boston E Mills
 English Floyd (Eva), spinner Brogon Mills, h 108 Q same
 English Leonard, emp Equinox Mills, h 178 Boston same
 English Raymond (Savilla), weaver Eqinox Mills, h 169
 Crayton same
 Entrekin Lula Miss, clk J C Burns Co, h 321 e Orr
 Entrekin Luther N (Belle), mngr J C Burns Co, h 412 s
 Manning
 Epperson Euclid N (Katie), overseer Conneross Mills, h
 309 Bleckley

PIEDMONT INDIAN REMEDIES

Prepaid, \$1.00.

For Indigestion, Liver and Kidney Trouble. Absolutely harmless. Try a bottle. Price,

(Manufactured By Estes Medicine Co.)

PIEDMONT INDIAN REMEDIES

P. O. Box 952, Asheville, N. C.

ALTMAN PRINTING COMPANY

R. U. ALTMAN, Mngr.

BOOK AND JOB PRINTING OF THE BETTER KIND

FIRST FLOOR LIGON & LEDBETTER BLDG.

PHONE 176

CROW-ELKHART—The Car without a single experimental feature—built on a chassis that is the result of nine years' experience.

D. P. SLOAN & SON, Inc.

125 W. Earle St.

Distributors for South Carolina

Anderson, S. C.

164

ANDERSON S C [1917-1918] CITY DIRECTORY

Reputation and Diamonds

Keese's reputation sells many a diamond for this house. That reputation is priceless. It has become established through years of honest and fair dealings. Diamonds make ideal gifts. We have small stones as low as \$10 and on up to \$500.00. Buy your Diamonds at Keese's and be assured of all around Satisfaction

Walter H.
Keese & Co.

Largest
Diamond
Stock in
Piedmont

Epperson Liston T (Celia), emp Conneross Mills, h 521 Tribble
Epting Gage A (Carrie), trav slsmn, h 211 e Earl
Equinox Mills, cotton mnfrs, W Anderson, R E Ligon genl mngr, H P Hunter supt
Equinox Mills Store, genl mdse, Main st Equinox Mills, G R Hill mngr
Erskine Annie Miss, tchr, Grammar School No 6, h 640 n Fant
Erskine Daisy Miss, clk The Bee Hive, h 640 n Fant
Erskine Jas H, student, h 924 Power
Erskine Jas T (Rosa), emp Anderson Steam Ldy, h 924 Power
Erskine Jas W (Josephine), h 640 n Fant
Erskine Lola Miss, clk, h 319 e Benson
Erskine Mamie Miss, clk B Fleishman & Bros, h 640 n Fant
Erskine Pet Miss, clk B Fleishman & Bros, h 640 n Fant
Erskine Robt B (Mary E), emp S P U Co, h 319 e Benson
Ertzberger Lola, emp Orr Mills, h 9 Lyon
Ertzberger Walker J, emp Orr Mills, h 9 Lyon
Ervin Elizabeth, wid Andrew, h 50 Henderson, Tox Mills
Ervin Wilma Miss, tchr And College, h same
Eskew Homer, spinner And Mills, h 36 D same
Eskew Wm (Sarah), emp And Mills, h 36 D same
Estes Eileen Miss, student, h 204 Linley
ESTES JAS C (Mattie), solr Coml Service Co, res Asheville N C
Estes Jas D Jr (Annie), emp Tox Mills, h 51 Henderson same
Estes Jas J (Lula), emp S P U Co, h 204 Linley
Estes Lottie C, wid B P, prin Schl No 2, h 615 n Main
Estes Waco C (Inez), slsmn J A Mullinnax, h 330 e Franklin
Etheridge Thos (Mattie), drayman, h 837 West End av
Eubanks Giles G (Essie), emp Brogon Mills, h 20 Q same
Eustice Henry (Eloise), emp And Mill, h 34 C same
EVANS A GLENN, propr The Owl Drug Co, 141 n Main —phone 636. bds St James Hotel
EVANS B O & CO. clothiers and mens furnishings, 206 s Main—phone 53. B O Evans mngr
EVANS BELTON O (Claudia), mngr B O Evans & Co, h 414 n McDuffie—phone 18
Evans Clarence, emp Orr Mills, h 57 Lyons
Evans Claude (Bessie), emp Orr Mills, h 59 Lyons

TOLLY'S

THE OLD RELIABLE FURNITURE
DEALERS WILL SAVE YOU MON-
EY ON ANYTHING IN THE FUR-
NITURE LINE.

Life Insurance Company of Virginia

ORGANIZED 1871

RICHMOND,

VIRGINIA

Mr. G. W. COLE, Superintendent, Rooms 16, 17 and 18 Maxwell Building, Anderson, S. C.

Has won the hearty approval and active support of the people by its promptness and fair dealing during the FORTY-SIX years of its operation.

ANDERSON S C [1917-1918] CITY DIRECTORY 165

- Evans Ernest, emp Orr Mills, h 2013 s Main
Evans Eunice Miss, student, h 414 n McDuffie
Evans Geo W (Lillian D), pres-treas Evans Pharmacy and v-pres Farmers Loan & Trust Co, h 741 w Whitner
Evans Guy (Mallie), emp Tox Mills, h 10 e Whitner
Evans Hester Miss, emp Conneross Mills, h 311 w Market
Evans J Furman (Ruth), city recorder and real est 315½ n Main, h 128 Prevost
Evans Jas H (Margaret), (Evans & Fuller), h 1236 s Main
Evans Jno E, pharmacist Owl Drug Co, bds St James Hotel
Evans Johnson, emp Orr Mills, h 2013 s Main
EVANS JOS M (Mary), (Farmer, Walton & Evans), v-pres Townsend Lumber Co, h 619 (116) Rose Hill
Evans Lillie Miss, spinner Orr Mills, h 57 Lyons
Evans Lucius, weaver Orr Mills, bds 21 Harris
Evans Major (Ollie), emp Gluck Mills, h 30 Wellington same
Evans Margaret M Miss, cashr B O Evans & Co, h 741 w Whitner
Evans Mason, emp Orr Mills, h 135 Ellison
Evans Maud Miss, emp Orr Mills, h 2013 s Main
Evans Maybelle Miss, emp Conneross Mills, h 311 w Market
Evans Nannie Miss, emp Brogon Mills, h 11 Q same
Evans Ott, emp Orr Mills, h 135 Ellison
Evans Pearl Miss, emp Conneross Mills, h 311 w Market
Evans Pharmacy No 1, 102 w Whitner, G W Evans pres-treas, No 3, 202 s Main A T Ligon mngr
Evans Richd (Dora), weaver Gluck Mills, h 12 Vandiver same
Evans Robt (Lutie), emp Equinox Mills, h 187 Boston same
Evans Scott (Vinia), farmer, h 57 Lyons Orr Mills
Evans Thos B (Mary), farmer, h 2013 s Main
Evans Vess (Sammie), lab, h 311 w Market
Evans Walter (Lizzie), emp Equinox Mills, h 39 Main same
Evans Wm (Ella), carder Equinox Mills, h 201 Hunter same
Evans Willis (Lizzie), drayman, h 135 Ellison
Evans & Fuller (J H Evans, S L Fuller), gros, 108 w Whitner

Room 10 Maxwell Bldg.

Phone 74

Anderson, S. C.

J. C. Kennedy

KENNEDY & ALEXANDER

REAL ESTATE, CITY, FARM AND TIMBER LANDS

F. E. Alexander

PHONE
240

ICE

ANDERSON
ICE CO.

DIME SAVINGS BANK

A Good Bank to Bank in, a Good Bank to Bank on. Interest Paid on
Time Deposits

112 N. Main St.

Phone 50

**W. L.
Brissey
Lumber
Co.**

**Building
Material**

For
Anything
in the
BUILDING
LINE

Phone 232

or Call on

US

168 ANDERSON S C [1917-1918] CITY DIRECTORY

FARMERS LOAN & TRUST CO, 109 e Whitner—phone 103; J R Vandiver pres, G W Evans v-pres, J I Brownlee cashr, C W McGee and R M Cathcart asst cashrs (see front cover)

Farmers Oil Mill, 512 w Market; J R Vandiver pres-treas, W F Farmer v-pres-sec, J Thos Bolt mngr

Farmers Warehouse Co, 344 McCully, T T Wakefield pres

FARMERS & MERCHANTS BANK, 109 e Whitner—phone 103; J R Vandiver pres, J D Hammett v-pres, J I Brownlee cashr, C W McGee and R M Cathcart asst cashrs (see front cover)

FARMERS & MERCHANTS BANK BUILDING, 109½ e Whitner

Farminick Peter, tailor J A Mullinnax, h Orr Mill

Farr Elizabeth, wid Jno, h 315 n Fant

Farr Lee, emp Equinox Mills, bds 29 Main same

*Farr Mary, cook, h n Anderson

Farr Perry (Louisa), emp Tox Mills, h 78 Cobb same

*Farsier Eva, dom 505 s Main

*Favor Hector (Charlotte), lab, h 337 Gray

Felkel D W, appr S P U Co,

Felkel Fredk W (Althalee), ins, h 613 Woodrow Circle

Felton Hester T, wid J T, h 79 E And Mills

Felton Jos B (Maggie), county supt of education, Court House, h 1306 s Main

Fennell Fannie, wid J L, h 831 West End av

Fennell J Marshall (Mamie), clk E E Elmore, h 806 West End av

Fennell Russell, clk E E Elmore, h 831 West End av

Ferguson Alonzo B (Eva), emp Sou Ry, h 135 I Brogon Mills

Ferguson Jas R (Margaret), foreman Builders Lbr & Sup Co, h 546 n Fant

Ferguson Jno L, carrier P O, h w Market

Field Crate (Florence), outside overseer Brogon Mills, h 15 O same

Field Ethel Miss, spinner Brogon Mills, h 15 O same

Field Polly Miss, spinner Brogon Mills, h 15 O same

Fields Jno W (Sallie), weaver Brogon Mills, h 20 R same

Fields Jas H (Beatrice), asst supt Tox & Rside Mills, h 13 e Whitner

Fields Porter F, slasher Equinox Mills, h 131 B same

Fields Stephen (Claire), bkkpr And Auto Co, h 451 Marshall av

Fields Wm (Elsie), driver, h 218 Lee

**BUY A LIBERTY BOND
AND PROTECT YOUR COUNTRY**



Buy a Home in North Anderson

It's the place where others are buying
It's Beautiful, Healthful, Modern

See JOHN W. LINLEY

ANDERSON S C [1917-1918] CITY DIRECTORY 169

- Fields Wm Taylor (Lizzie), U S A, h 102 Q Brogon Mills
 Findley Allen, clk Citizens Natl Bank, h 758 w Whitner
 Findley Nelle Miss, nurse Dr W H Nardin, h 758 w Whitner
 Findley Robt B (Jessie), feed and sale stable, 119 Market h 758 w Whitner
 Fine Albert, junk, h 114 s Fant
 Fine Chas, U S N, h 114 s Fant
 Fine Herman (Sarah), tailor J A Mullinax, h 114 s Fant
 Fine Louis, emp Acme Cafe, h 114 s Fant
 Fine Meyer, junk, h 114 s Fant
 *Finley Lynella, h 312 w Morris
 First Baptist Church, Manning opp Church, Rev Jno E White, pastor
 First Baptist Church Cemetery, Manning cor Benson, *Jno Brown sexton
 First Presbyterian Church, 304 w Whitner
 Fisher Benj Jr, U S A, h 8 Hammett same
 Fisher Benj P (Margaret), gardener, h 8 Hammett same
 Fisher Eleanor Miss, student, h 342 n Fant
 Fisher Julia M, wid S C, emp The Lesser Co, h 342 n Fant
 *Fisher Nellie G, student, h 105 Butler
 Fisher Nocomus, emp Bee Hive, h 122 Lena
 Fisher Roy, clk H A Caudle, h s McDuffie extd
 Fisher Sallie Miss, emp Orr Mills, h 8 Hammett same
 Fisher Wm B (Lavonia), carp, h 122 Lena
FLEISHMAN B & BROS, clothing, dry goods, ladies' ready-to-wear, shoes, dept store, 115 s Main, Nathan Fleishman mngr (see side lines)
FLEISHMAN NATHAN, mngr B Fleishman & Bros, bds Chiquola Hotel
 Fleming Murro C (Mattie), h 256 Tribble
 Fletcher Jas S (Minnie), emp And Mill, h 27 E same
 Fletcher Jno W (Mossie), mchst Equinox Mills, h 146 Burriss same
 Flora Herbert (Olive), drainage, h 924 s Main
 Floyd Ada Mrs, emp And Underwear Fctry, h 325 e Frankln
 Floyd Ansel, emp J S Osborne, h 315 e Benson
 Floyd Jas E (Margaret), confectionery 1 Palmetto Brogon Mills, h same
 Floyd Omar (Lila), carp, h 315 e Benson
 *Floyd Washington (Janie), lab, h 208 Lincoln av
 *Foggie Viola, cook 593 Boulevard, h 701 same
 Ford J Morgan (Janie), emp Tox Mills, h 86 Cobb same

J. A. MULLINAX

FINE TAILORING AT POPULAR PRICES—STEAM CLEANING AND PRESSING
Sewing Machines and Supplies, Feather Beds, Art Squares, House Furnishings a Specialty
126 and 128 West Benson Street
Phone 526
Anderson, S. C.

FANT BROS. ESTABLISHED 1899
 Hides, Pelts, Tallow, Beeswax, Etc., Bought and Sold
 64-65 Blue Ridge Row
 W. C. FANT, Mngr.
 Anderson, S. C.

CITIZENS NATIONAL BANK

BANK WITH A NATIONAL BANK

Enjoy the Security and Prestige of Being Affiliated With an Institution That

HAS "UNCLE SAM" FOR A PARTNER

Interest Paid on Savings Accounts

CAPITAL, \$150,000.00

170

ANDERSON S C [1917-1918] CITY DIRECTORY

**B.
F
L
E
I
S
H
M
A
N
AND
B
R
O
S.**

Phone 455

If It's in
Anderson
We Have It

Dry Goods
Notions
Ready-to-
Wear
Clothing
and Shoes

Ford Jennie Miss, emp Rside Mills, h 78 Main same
Ford Minnie Mrs, emp Tox Mills, h 71 Cobb same
Ford Nettie Miss, h 420 Tribble
Ford Ruth, wid T N, boarding 78 Main, Rside Mills, h same
Ford Thos, emp Rside Mills, h 78 Main same
FORD WM B JR, solr Com'l Service Co, res Chattanooga Tenn
Forester Garnet, clk Gluck Mills Store, h R D 6
Forester Gordon, emp Brogon Mill, bds 1 G, And Mill
FORESTER HURSH E (Lillie), mngr Gluck Mills Store, h R D 6
Forney Elizabeth F Miss, county Home Demonstration agt, 120-122 n Main, h 613 n Fant
Forney Frances Miss, tchr, h 613 n Fant
Forney Jno E (Maggie), frt agt Blue Ridge Ry, h 613 n Fant
Forney Margaret Miss, student, h 613 n Fant
Forrester Barto, emp Equinox Mills, h 111 Mauldin
Forrester Tate, clk Equinox Mills Store, h 111 Mauldin
Fortescue Jas M (Emma), emp Farmer's Oil Mill, h 318 w Church
Fortune Alfred N (Gertrude), h 525 Richard av
Fortune Minnie Miss, emp Orr Mills, h 55 Harris same
Fortune Robt A, emp Orr Mills, h 55 Harris same
Foster Alice Miss, student, h 732 Greenville
Foster Clyde, emp Orr Mills, h 13 Hammett same
*Foster Clifton (Geneva), lab, h 442 Cleveland av
*Foster Estelle, dom, h 316 s Fant
Foster Julius L (Sarah), police, h 732 Greenville
Foster Leona Miss, tchr Schl No 3, h 732 Greenville
Foster Luther W (Julie), emp Orr Mills, h 13 Hammett same
FOSTER WALTER C, mngr Home Seekers Land Co, bds 614 s Main
Foster Yance, emp Orr Mills, h 13 Hammett same
Fowler Augustus (Ola), emp Tox Mills, h 42 Henderson same
Fowler Fred (Reba), emp Rside Mills, h 41 Market same
Fowler Geo P (Maggie), drayman, h 856 Bleckley
Fowler J Reed (Bettie), mngr W E Bray, h 117 Sayre
Fowler Jas W (Maud), emp Orr Mills, h 2 Lyon same
FOWLER JUDGE S, vehicles, harness, saddlery, automobiles, supplies and repairs, live stock etc, 134 s Peoples—phone 534 (see back cover)

THE ELECTRIC IRON IS THE
' 'GLAD IRON' '
30 DAYS FREE TRIAL

SOUTHERN PUBLIC
UTILITIES COMPANY
* 118 WEST WHITNER *

MCDONALD SEED HOUSE

J. F. McDONALD, Proprietor

Field, Garden and Flower Seeds, Poultry Feed and Supplies—"Quality Counts"
108 S. Main St. Phone 464

Anderson, S. C.

ANDERSON S C [1917-1918] CITY DIRECTORY 171

Fowler Rufus (Mollie), weaver Tox Mills, h 76 Cobb same
Fowler Sadie Mrs, emp Gluck Mills, h 5 Wellington same
Fowler Wm M (Mary), emp Rside Mills, h 837 Sullivan
Fowler Wm P (Callie), weaver Brogon Mill, bds 856
Bleckley
Frady Della Miss, weaver Anderson Mills, h 50 E same
Frady Dessie Miss, spinner Anderson Mills, h 50 E same
Frady Frank, emp Riverside Mills, h 50 E Anderson Mill
Frady Laurence (Minnie), emp And Mills, h 18 F same
Frady Lawrence (Onie), emp And Mills, h 33 D same
Frady Mary, wid B M, h 50 E And Mills
Frady Rosa Miss, weaver And Mills, h 50 E same
Frank Eleanor Miss, student, h 702 w Market
FRANK JNO (Lillian), pres Frank & DeCamps Realty
Co, h 702 w Market—phone 627
FRANK & DE CAMPS REALTY CO, real estate, loans,
stocks and fire insurance, 124½ n Main—phone 246;
Jno Frank pres, C J De Camps sec-treas, (see front
stencil)
Franklin Arthur (Emma), weaver Brogon Mills, h 8 R
same
Franklin Geo A (Teruah), supt Rside and Tox Mills, h
Main same
Franklin Jerome A, clk Rside and Tox Mills, h Main same
Franklin Loy E (Maie), emp Rside Mills, h 35 Market
same
Franklin Mary Miss, h Main Rside Mills
Franklin Robt E (Hattie), textile worker, h Brown extd
Franklin Robt O (Fannie), textile worker, h Brown extd
Franklin Wm (Sara), overseer Rside Mills, h 43 Main
same
Franks Emless, emp And Mills, h 512 Tribble
Franks Harrison (Minnie), emp Orr Mills, h 36 Lyons
same
Franks Jas, emp Anderson Mill, h 512 Tribble
Franks Jas L (Claudy), emp Orr Mills, h 41 Lyons same
Franks Saml C, emp Brogon Mill, h 512 Tribble
Franks Wilburn, emp Orr Mills, h 36 Lyons same
*FRASER SAML W (Annie), shoemkr 120 w Church, h
Short (see fly A)
*Frazier Bruce (Lillie), lab, h 309 Gray
*Frazier Clara, dom 424 w Whitner, h same
*Frazier Clifton (Lucille), tinner, h 316 High
*Frazier Edwd (Lizette), lab, h 307 Evans
*Frazier Dick, lab, h Peoples row

BEN B. BLECKLEY

Bleckley & Heard

UNDERTAKERS AND EMBALMERS

117 East Whitner Street

Phone 263

Home Seekers Land Company

W. C.
FOSTER
Mngr.

Peoples
Bank
Building
128½ E.
Benson St.

Anderson,
South
Carolina



SEE US

OWN

YOUR

OWN

HOME

CAN
ARRANGE
TERMS TO
SUIT PUR-
CHASER

O. M. HEARD

Anderson, S. C.

Builders' Lumber and Supply Company, Inc.

Builders and Dealers in Building Material, Lime, Brick, Cement, Lumber, Shingles, Doors, Mantels, Columns, Sash, Blinds, Paints, Varnishes, Stains, Putty, Oils, Glass, Builders' Hardware, Coal, Wood

412 South Main Street

Phone 771

Anderson, S. C.

172

ANDERSON S C [1917-1918] CITY DIRECTORY

JEWELRY

No matter how rich the surroundings, no matter how surpassingly beautiful the costume, even a single piece of well chosen Keese's Jewelry will add an inimitably dainty touch

The largest stock of Jewelry in the Piedmont

Walter H. Keese & Co.

Always a pleasure to serve you.

- *Frazier Eulaya (Lilly), chauff And Hdw Co, h 519 Bradley av
*Frazier Eva, dom, h 319 Gray
*Frazier J W, barber, h 307 Gray
*Frazier Jas (Lucille), lab, h 305 Newell
Frazier Jas T (Minnie), framer Equinox Mills, h 32 Main same
*Frazier Jno, lab, h 307 Gray
*Frazier Jno, driver J E Barton
*Frazier Jno, emp And Mch & Fdy Co, h 325 High
Frazier Jno T (Minnie), bkkpr Ligon & Ledbetter, h 713 West End av
*Frazier Lilly, nurse 219 Calhoun, h 309 Gray
*Frazier R J, lab Conneross Mill, h Short
*Frazier Robt (Belle), driver, h 109 Plain
*Frazier Rosena, laund, h 429 w Franklin
Frederick Paul J (Carrie), condr Blue Ridge Ry, bds 304 n McDuffie
Frederick DeWitt T (Kate), condr Blue Ridge Ry, h 432 e Orr
Fredericks J Gordon (Dola), overseer And Mills, h 515 Bleckley
Freeman Andrew J (Ena), carp Brissey Lbr Co, h 407 Crayton
Freeman Bayles, U S A, h 70 F And Mills
Freeman Dean, mngr Parker Ry News Co
Freeman Dessie Miss, weaver And Mills, h 64 E same
Freeman Ella May Miss, weaver And Mills, h 70 F same
Freeman Ernest A (Lola), carp Brissey Lbr Co, h 819 Ella
Freeman Geo (Belle), emp And Mills, h 38 C same
Freeman Ivy, U S A, h 70 F And Mills
Freeman J Luther, carp, Bressey Lbr Co
Freeman Jefferson (Minnie), carp And Mills, h 70 F same
Freeman Jno (Allie), emp Townsend Mills, h 25 3d av same
*Freeman Rachel, cook, h 214 Lincoln av
Freeman Rosa, wid Chas B, h 140 Prevost
FRETWELL CO (The), live stock, carriages, buggies, wagons and harness, mnfrs, 201-207-208-210 s McDuffie—phone 54; Raymond Fretwell pres-treas, L M Fretwell v-pres, J J Fretwell Jr sec-asst-treas, Jno S Wall mngr (see front cover)
FRETWELL JOSEPH J JR (Bessie), sec-asst-treas The Fretwell Co, h 804 Elizabeth—phone 848

THE CHEAPEST FURNITURE HOUSE IN SOUTH CAROLINA—

G. F. TOLLY & SON Everything in Furniture

LIFE INSURANCE COMPANY OF VIRGINIA

OLDEST — LARGEST — STRONGEST

Organized 1871

Richmond, Virginia

Southern Life Insurance Company

Issues the most approved forms of Life Insurance contracts from \$1,000 to \$50,000 with Premiums Payable Quarterly, Semi-Annually and Annually.

Mr. G. W. COLE, Superintendent, Rooms 16, 17 and 18 Maxwell Building, Anderson, S. C.

ANDERSON S C [1917-1918] CITY DIRECTORY 173

FRETWELL LANGDON M, v-pres The Fretwell Co, h 131 e Church and "Sunset Forest"—phone 6002

FRETWELL RAYMOND (Lila), pres-treas The Fretwell Co, h 309 w Franklin—phone 453

Fretwell Sylvester B, sec-treas Davis Bros Mule Co, h R D 4

Frierson Edwd, h 405 s Manning

*Frierson Gus, porter W E Bray

Frierson Henry, U S A, h 405 s Manning

Frierson Jas E, opr Bijou Theatre, h 405 s Manning

Frierson Robt G, bag agt Blue Ridge Ry Co, h 229 w Benson

Frierson S Jane Miss, h 229 w Benson

Frierson Wm H (Nellie), atty at law 116½ n Main, h 405 s Manning

Frost Annie Mrs, h 50 Market Rside Mills

*Fuller Annie, cook 232 Gville, h 627 Stephens

*Fuller Emma, laund, h 627 Stephens

*Fuller Hannah, cook, h 230 Jefferson

*Fuller Henry Rev, h 627 Stevens

*Fuller Henry (Betsy), yd mn 720 n Main, h 319 e Market

Fuller J Van (Mollie), meat mkt, h 950 Tribble extd

Fuller Jas W (Minnie), painter, h 113 Daniel al

Fuller Jesse, clk J V Fuller, h 950 Tribble extd d

Fuller Lacy, emp Equinox Mill, h 950 Tribble extd

Fuller Palmer, dolpher Equinox Mills, h 197 Hunter same

*Fuller Sammie, dom, h 627 Stephens

Fuller Spann L (Mary), (Evans & Fuller), h 114 w Orr

Furgason Jno L (Minnie), carrier P O, h 620 w Market

Furqueron Jno W (Anna), engnr, h 1120 Towers

GOODNESS IS
EMBODIED
IN BOTTLED



Gable Luther P (Emma), clk The Lesser Co, h 126 Sharp

Gailey Clyde, plmbr Sullivan Hdw Co, h s Main extd

Gailey Davis, plmbr Sullivan Hdw Co, h s Main extd

*Gaillard Brannon, hlpr Sullivan Hdw Co, h River extd

*Gaillard Bub, lab Townsend Lbr Co

*Gaillard Crayton, lab, h 120 Falls

Townsend Lumber Company
Building Material and Contractors Phone 267

J. C. Kennedy

KENNEDY & ALEXANDER

F. E. Alexander

REAL ESTATE, CITY, FARM AND TIMBER LANDS

Room 10 Maxwell Bldg.

Phone 74

Anderson, S. C.

CITIZENS INSURANCE AGENCY

Anything in Insurance and Bonds

Q. FRANK JOHNSON, Mgr. "It's Written Right if Johnson Wrote It" Phone 209

174 ANDERSON S C [1917-1918] CITY DIRECTORY

Bring Me Your Eye Troubles

I FIT GLASSES THAT SPELL SATISFACTION

108 S. Main (Maxwell Building)

Telephone Connections

DR. M. R. CAMPBELL, Optometrist

- *Gaillard Ellen, laund, h 123 Lindsey
- *Gaillard Frank, lab, h 425 w Franklin
- *Gaillard Horace (Louella), lab, h 120 Falls
- *Gaillard Leo, lab, h 123 Lindsey
- Gaillard Leroy (Annie), carrier R D 7, h 335 w Franklin
- Gaillard Leroy L (Kate), farmer, h 335 w Franklin
- *Gaillard Louis, lab, Brissey Lbr Co
- Gaillard Marie Miss, h 335 w Franklin
- *Gaillard Marion (Lula), barber 111½ w Church, h 120 Falls
- Gaillard Marshall H (Alice), carrier R D 1, h 409 Crayton
- Gaillard Mattie Miss, clk B Fleishman & Bros, h 409 Crayton
- *Gaillard Nancy, cook 637 n Fant, h 123 Lindsey
- *Gaillard R S, lab Townsend Lbr Co
- *Gaillard Sula, laund, h 123 Lindsey
- *Gaillard Zessie, laund, h 123 Lindsey
- ☛ **GAILLARD** see also **GILLIARD**
- Gaines Christopher C (Sue), gen del clk P O, h 137 Monroe
- Gaines Fannie Miss, spooler Rside Mills, bds 6 Mitchell same
- *Gaines Georgia, laund, h 228 w Morris
- Gaines Judge R (Clara), slsmn, h 1015 Tribble extd
- Gaines Leo G (Edna), emp Orr Mills, h s McDuffie extd
- Gaines Louis, driver J S Cromer, h R D 4
- Gaines Ross B (Annie), clk Ligon & Ledbetter Co, h 137 Maxwell av
- Gaines Rufus H (Ruth), asst postmstr, h 119 Roberts
- *Gaines Wesley (Elizabeth), lab, h 1031 s Fant
- *Gallman Julia, cook, h 324 w Hampton
- Galloway Jefferson, carder Equinox Mills, h 91 Church same
- ***GALLOWAY, JOHNSON & HILL CO**, (L G Galloway, G A Johnson, T S Hill), quick service auto repairers, 202 w Market cor Peoples (see p 12)
- ***GALLOWAY LAWRENCE G**, (Galloway, Johnson & Hill Co), h 126 Decatur
- *Galloway Lucy, cook, h 126 Carter
- *Gambel Azalee, laund, h 306 Lee
- Gambel Ellis (Vadie), emp Equinox Mills, h 22 Main same
- Gambel Maggie Miss, weaver Brogon Mills, bds 16 P same
- *Gambell Earl, emp Conneross Mill
- Gambrell Fleetwood A (Nancy), trav slsmn Pruitt & Son, h 81 Good, Rside Mills

Phone 240

ANDERSON ICE CO.

"ISE"

Bank,
Store and
Office
Fixtures

MONTAGUE MFG. CO.

(See Adv. Bet. Pages 188 & 189) Tenth and Main Sts., RICHMOND, VA.

ANDERSON S C [1917-1918] CITY DIRECTORY 175

Gambrell Fredk W (Effie), clk W H Harrison, h 411
Evans

*Gambrell Ison, lab, h 202 Daniel

*Gambrell Pearle, cook, h 202 Daniel

Gambrill Anne Miss, h 652 w Market

GAMBRILL CHAS A (Daisy), pres-treas Petroleum Oil
Co, h 652 w Market—phone 502

*Gant Cecelia, dom 216 Calhoun, h same

*Gant Hattie, dom 216 Calhoun, h same

*Gant Portia, cook 216 Calhoun, h same

Gantt Murtis Miss, clk B Fleishman & Bros, bds 214
Webb

Gardner Neva Mrs, h 42 Main Rside Mills

Garland Cleveland, emp And Mill, h 45 E same

Garland Edwd, emp And Mill, h 45 E same

Garland Jno, emp And Mill, h 45 E same

Garland Sanford (Belle), emp And Mill, h 45 E same

Garner Clyde (Bessie), weaver Gluck Mills, h 17 Hill same

Garner Geo, driver McFall Gro Co, h 307 Watson

*Garner Mabel, laund, h 307 Watson

*Garner Michael (Stacy), gardener, h 307 Watson

*Garner Wm, lab, h 307 Watson

Garrett Dewey, emp Equinox Mill, h 1007 Tribble extd

*Garrett Job B Rev (Hulda), h 532 e Hampton

Garrett Jno C, (Garrett & Barton), h 130 Sharpe

Garrett Roxie Miss, emp Equinox Mill, h 1007 Tribble
extd

Garrett Stiles, emp And Mills, h 3 B same

Garrett & Barton, (J C Garrett, A G Barton), clo, 123 n
Main

*Garrier S H, emp, Conneross Mill

Garrison Andrew (Belle), loom fxr Brogon Mills, h 101 Q
same

Garrison Chas C (Mamie), carp, h 1302 Ligon

Garrison Chas O (Tula), loom fixer Brogon Mills, h 106
P same

Garrison Ella Miss, weaver And Mills, h 1 C same

Garrison Floyd W (Vader), emp And Mills, h 1 C same

Garrison Harry, student, h 1302 Ligon

Garrison Jas M (Frances), Ref Presby Ch, h 508 n Mc-
Duffie

Garrison Jessie Miss, clk Philip Rosenberg, h 1802 Ligon

Garrison Katie Miss, emp Rside Mills, h 91 Good, same

Garrison Levi W (Lucy), shoemkr B Anderson Mills, h
23 F same

ANDERSON

SULLIVAN HARDWARE CO.
"CAROLINA'S GREATEST HARDWARE STORE"
208-210 S. Main—Phones 62, 261
BELTON
GREENVILLE, S. C.

CLARENCE OSBORNE TRANSFER AND LIVERY STABLE

CONTRACTOR, DRAYING AND HEAVY HAULING

128 North McDUFFIE

Phone 35

DIME SAVINGS BANK

A Good Bank to Bank in, a Good Bank to Bank on. Interest Paid on
Time Deposits

112 N. Main St.

Phone 50

176 ANDERSON S C [1917-1918] CITY DIRECTORY

Lumber

BUILDING MATERIAL

Lumber

W. L. BRISSEY LUMBER CO.

Anderson, S. C.—Phone 232

Lime

Plaster

Cement

Paints

Etc.

- Garrison Lois Miss, clk Moore-Wilson Co, h 1302 Ligon
 *Garrison Mamie, laund, h 119 Lindsey
 Garrison Pauline Miss, weaver And Mills, h 49 same
 Garrison Raymond W (Annie), driver The Texas Co, h 703 Murray av
 *Garrison Roxie V, agt N C Mut & Prov Assn, h 407 Cleveland av
 Garrison Sarah E, wid A M, h 49 D And Mills
 Garrison Walter (Aldie), emp Rside Mills, h 91 Main same
 *Gary G G Rev (Carrie), pastor Holiness Ch, h 216 Coughlin av
 Gary J Frank (Annie), emp And Mill, h 148 Welch av
 *Gary Jas (Corrie), porter P & N Frt Depot, h 435 w Reed
 Gary Lelia Miss, student, h 202 Maxwell
 *Gary Rebecca, laund, h Cleveland av
 Gary Sadie Miss, clk Kress & Co, h 202 Maxwell
 Gary Savannah, wid W B, h 202 Maxwell
 *Gassaway A Moses, student, h 541 Hampton
 *Gassaway Carrie, tchr, Grammar Schl A, h h 541 Hampton
 *Gassaway Chas W, U S A, h 541 Hampton
 *Gassaway Harold T, U S A, h 541 Hampton
 *Gassaway Maria L, tchr Schl A, h 815 n Main
 *Gassaway Mark H (Carrie), prin Reed St Schl A, h 541 Hampton
 Gates Clara Miss, stengr, h 504 s McDuffie
 Gates Wm F (Delia), (Gates & Smith), h 211 e Earle
 Gates & Smith, (W F Gates, D R Smith), bicycle dealers and repairers, 109 w Benson
GATLIN ARTHUR T (Toccoa), (Burris & Gatlin), h 219 w Franklin
 Gaul Thos F (Timmer), hydraulic engnr, h 304 n Main
 Geer Bernice Miss, clk Kress & Co, h 1007 e Whitner
 Geer Caro Miss, student, h 350 w Franklin
 Geer Elijah B (Callie), contr, h 1223 s McDuffie
 Geer Elizabeth, wid Jas, h 1223 s McDuffie
 Geer Ernest, chauf, h 1223 s McDuffie
 Geer Frank, student, h 350 w Franklin
 Geer Idelle Miss, clk Kress & Co, h 1007 e Whitner
 Geer Jas F (Beulah), asst chf fire dept, h 108 e Market
 Geer Jas F, hlpr Peoples Oil & Fertilizer Co, h 350 w Franklin
 Geer Leona Mrs, bkkpr The Bee Hive, h 307 Society

Any Directory Furnished at Publishers Price

Commercial Service Company :: Asheville, North Carolina



Buy a Home in North Anderson

It's the place where others are buying
It's Beautiful, Healthful, Modern

See JOHN W. LINLEY

ANDERSON S C [1917-1918] CITY DIRECTORY 177

GEER LEVI N (Mildred), pres-genl-mngr Peoples Oil & Fertilizer Co, h 350 w Franklin—phone 403
Geer Lewis C (Leona), trav slsmn, h 307 Society
Geer Mamie Miss, student, h 1223 s McDuffie
Geer Matilda A, wid Jas, h 108 e Market
Geer Roy L, clk O D Anderson, h 1007 e Whitner
Geer Wm H (Martha), farmer, h 1007 e Whitner
Geer Winnie Miss, clk Fleishman & Bros, h 1007 e Whitner
Geiger Edw F (Mamie), farmer, h 705 w Market
Geiger Godfrey H (Susan), atty at law, magistrate and notary, 128½ e Benson, h 747 e River
Geiger Harmon, student, h 705 w Market
Geiger Susan W Mrs, librarian Carnegie Library, h 747 e River
Geisberg Bros, (Leo and Harry), shoes, 116 e Benson
Geisberg Dora Miss, millinery, ladies' ready to wear, etc, 113 s Main, h 1002 s Main
Geisberg Harry (Sadie), (Geisberg Bros), h 621 w Whitner
Geisberg Isadore, clk The Lesser Co, h 1002 s Main
Geisberg Leo (Edith), (Geisberg Bros), h 901 s Main
Geisberg Marie Miss, student, h 1002 s Main
Geisberg Max, bkkpr Miss Dora Geisberg, h 1002 s Main
Geisberg Oscar (Carrie), h 1002 s Main
Gentry Brodie Miss, tchr, Grammar Schl No 2
Gentry Ella Miss, h 1310 s Main
Gentry Horace, emp Equinox Mills, h 29 Main same
Gentry Leroy A (Claudia), drayman, h 714 Tribble
Gentry Wm (Josie), emp Equinox Mills, h 29 Main same
Gentry Zella Miss, nurse, bds 731 w Whitner
George Leota Miss, stengr Mutl Benefit Life Ins Co, h 341 n Fant
George Saml H, mech D P Sloan & Son, h 341 n Fant
George Wm, mech J M Welborne, h 341 n Fant
Gerald Geo (Sara), carp, h 905 s Towers
***Gest Wm**, lab, h 5 Dye Row
Getsinger Pink P (Belle), emp Tox Mills, h 164 Welch av
Gibbs Geo M (Sudie), emp Equinox Mills, h 182 Boston same
Gibson Alex L (Francis), carp, h 5 G And Mill
Gibson Andrew J, emp Orr Mills, bds 53 Lyons same
Gibson Clara Miss, emp And Stm Ldry, h 220 w Whitner
Gibson Jas (Lola), emp And Mills, h 48 F same
Gibson Jas (Hattie), emp And Mill, h 5 F same

D. C. Brown
Pres. and
Treas.

**Anderson
Hardware
Co., Ltd.**

Wholesale
and Retail
Hardware
Plumbing
and
Plumbing
Supplies
Farm
Implements
Belting
Groceries
Etc.

Automobile
Accessories
Automobile
Tires and
Tubes

Anderson,
S. C.

Don't be a Slacker in Your Business

Buy a City Directory. It Will Help You to Buy a Liberty Bond

CITIZENS NATIONAL BANK

BANK WITH A NATIONAL BANK

Interest Paid on Savings Accounts

CAPITAL, \$150,000.00

Member of Federal Reserve Bank of Richmond

178 ANDERSON S C [1917-1918] CITY DIRECTORY

Marchbanks & Babb

JEWEL-
ERS and
WATCH-
MAKERS

Gorham
Sterling
Silver and
Haviland
China



At the Sign
of the
Big Watch

133 N.
Main St.

Phone 444

Gibson Paul W Mrs, matron And College, h same
Gibson Sallie, wid Jos, h 21 E And Mill
Gibson Wm, hlpr Sullivan Hdw Co
Gibson Wm D, emp Orr Mills, bds 53 Lyons same
Gibson Wm L, hlpr Sullivan Hdw Co
Gibson Wm, lab, h 21 E And Mill
Gideon Annie V, wid Jas A, h 541 Greenville
Gideon Eunice Miss, tchr High Schl, h 541 Greenville
Gideon Pearl Miss, clk Mutul Ben Life Ins Co, h 541 Green
ville
Gilbert Carl, emp Brogon Mills, h 23 H same
Gilbert Horace, emp Brogon Mills, h 23 H same
Gilbert Jas M (Dona), emp Townsend Mill, h 33 3d av
same
*Gilchrist Cornelius (Fannie), lab, h 307 Johnson
*Gilchrist Fannie, cook, h 307 Johnson
Giles Emmett P (Belle), emp Gluck Mills, h 7 Hill same
*Giles Guy (Anna), lab, h Peoples row
Giles Jas M (Ella), collr Townsend Lbr Co, h 423 Evans
*Giles Wade, butler 248 Greenville, h Bradley av
Gillam W Andrew (Lottie), emp And Mills, h 25 D same
*Gillard Helen, dom, h 450 Bradley av
Gilliam Daniel C (Mary), h 2 Mitchell Rside Mills
Gilliam Garnett, emp Tox Mills, h 2 Mitchell same
*Gilliam Lula, cook 505 s Main, h 562 Quarry
*Gilliard Carrie, cook, h 541 e Market
*Gilliard Palmer, hostler Davis Bros Mule Co, h 811 s
Towers
*Gilliard Sloan (Lizzie), farm lab, h n Anderson
*Gilliard Sunnie (Nellie), farmer, h e River extd
☛ GILLIARD see also GAILLARD
Gilmer Albert G, clk S P U Co, h 214 Monroe
Gilmer Jacob C, trav slsmn, h 906 s Main
Gilmer Jas C (Anna), street supt, h 214 Monroe
Gilmer Jessie, wid W C, h 3 Riley Gluck Mills
Gilmer Keys E, (Planters Supply Co), h 906 s Main
Gilmer Louise Miss, h 906 s Main
Gilmer Martha L, wid J J, h 906 s Main
Gilmer Wade H, carrier R D 5, h same
Gilreath Floyd (Leola), emp Rside Mills, h 76 Church
same
Gilreath McDuffie, emp Brogon Mills, h 36 I same
Gilreath Mary A, wid H D, h 36 I Brogon Mills
Gilreath Wm L, emp Brogon Mills, h 36 I same
Ginn Robt J (Lula), ins agt, h 125 Webb

Electric Cooking Devices
ARE A BOON TO THE HOUSEWIFE

**Southern Public
Utilities Co.**

118 W. WHITNER

WEBB ELECTRIC COMPANY

CONTRACTORS AND DEALERS

No. 208 West Whitner Street

Phone 58

Anderson, S. C.

ANDERSON S C [1917-1918] CITY DIRECTORY 179

- Glasgow Grover L (Mae), emp Equinox Mill, h 39 R Brogon Mills
 Glenn Amanda, wid J P, h 644 n Fant
 *Glenn Calvin (Nancy), lab, h 809 s Fant
 Glenn Frank, propr Glenn Plmbg Co, h 44 Hammett Orr Mills
 *Glenn Hays, lab, h 647 e Market extd
 *Glenn Henry F (Rachel), barber, h 105 Butler
 Glenn Jno B (Lola), gro 219 s Main, h 1611 s Main
 Glenn Jas A (Lena), foreman Orr Mills, h 44 Hammett
 Glenn Laura Miss, student, h 123 Rose Hill av
 Glenn Plumbing Co, 134 w Benson, Frank Glenn propr
 *Glenn R D Rev, pastor Wilson Calvary Ch, h R D No 7
 Glenn Texanna, wid J L, h 123 Rose Hill av
 *Glover Emma, barber H H Johnson, h R F D Anderson
 *Glover Nellie, laund, h 305 Reed
GLUCK MILLS, cotton mnfrs, Gluck Mills Village—
 phone 88; W H Wellington pres, J R Vandiver v-
 pres, Stanley Morton sec-treas, R E Ligon genl mngr
 Gluck Mills School, Gluck Mills Village
GLUCK MILLS STORE, Hill Gluck Mills, H E Forester
 mngr
 Gluck Mills Union Church, Gluck Mills Village, Rev Law-
 son, W Johnson and Rev I H Cutherson pastors
 Gluck Rural Post Office, Gluck Mills, H E Forester post
 master
 Glymph McCreery (Annie), optometrist, 101½ e Whit-
 ner, h 405 Greenville
 Goddard Wm E, phy 130½ n Main, rms Salla Hotel
 Godfrey Ethel Miss, nurse, rms 703 w Whitner
GODFREY J HARRINGTON (Cora), mayor and city
 editor Anderson Daily Mail, h 716 w Whitner
 Godfrey Jno, weaver Brogon Mills, h 14 R same
 Godfrey Jno, barber Chiquola Barber Shop, h 4 Main,
 Riverside
 Godfrey W Hampton (Lillian), barber Rside Mills, h 4
 Main same
 Goforth Jno P (Carrie), emp Orr Mills, h 1511 s Main
 Goode Mary E Miss, tchr Anderson College, h same
 Gooden Oscar (Annis), emp Conneross Mill, h 230 w
 Church
GOODGION R BROOKS, v-pres Bldrs Lumber & Supply
 Co, res Williamston S C
 Goodman G W (Norma), civil engnr, h 124 e Hampton
 *Goodwin Della, cook 244 Calhoun

PIEDMONT INDIAN REMEDIES

Prepaid, \$1.00.

For Indigestion, Liver and Kidney Trouble. Absolutely harmless. Try a bottle. Price,

(Manufactured By Estes Medicine Co.)

PIEDMONT INDIAN REMEDIES

P. O. Box 952, Asheville, N. C.

ALTMAN PRINTING COMPANY

R. U. ALTMAN, Mngr.

BOOK AND JOB PRINTING OF THE BETTER KIND

FIRST FLOOR LIGON & LEDBETTER BLDG.

PHONE 176

EVERY TIME THE FIRE BELL
RINGS, THINK OF SLOAN AND
SAY, "BETTER BE SAFE THAN
SORRY."

Willet P. Sloan

INSURANCE

180 ANDERSON S C [1917-1918] CITY DIRECTORY

Jewelry

No matter
how rich the
surround-
ings, no
matter how
surpass-
ingly beau-
tiful the
costume,
even a
single piece
of well
chosen
Keese's
Jewelry
will add an
inimitably
dainty touch

The largest
stock of
Jewelry in
the
Piedmont

**Walter H.
Keese & Co.**

Always a
pleasure to
serve you.

Goodwin Eugenia, dom, h 1105 Short, Fant
*Goodwin Jno Rev (Tilda), h 525 e Market
*Goodwin Stella, cook, h 1105 Short, Fant
Gordon Jno (Cornelia), emp Gluck Mills, h 17 Vandiver
same
Gordon Walter C, police, h 902 w Market
Gordon Wm H, weaver Gluck Mills, h 17 Vandiver same
Gosnell Mary Miss, h 75 Church, Tox Mills
Goss H D Sign Co, 120½ w Whitner, H D Goss propr
Goss Harry D, (H D Goss Sign Co), and (Goss Paint
Shop), rms 120½ w Whitner
Goss Lucy Mrs, emp Orr Mills, h 17 Lyon same
Goss Paint Shop, 224 e Whitner, H D Goss propr
GOSSETT BENJ B (Katherine), pres-treas Tox Mills
and Rside Mnfg Co, v-pres -asst treas Brogon Mills
and v-pres Chamber of Commerce, h n Anderson—
phone 885
Gossett Jas P, pres-treas Brogon Mills and v-pres Rside
Mnfg Co, res Williamston S C
Grace Episcopal Church, 715 s McDuffie
Graddick Chas M (Victoria), soft drinks nr 301 s Main,
h 604 Murry av
Graddick Elias B L, gro, h 604 Murray av
Graddick Jno W, gro 301 s Main, h 604 Murry av
Grady Henry, student, h 922 Tribble
Graham Albert K (Mary), emp And Mattress Fcty, h
1406 s McDuffie
Graham C H Mrs, clk Peoples Fuel Co, h 106 Brooklyn av,
Rose Hill
Graham Jas Rev, pastor Rside Bapt Ch, res Williamston
S C
GRAHAM LOUIS A (Cannie C), mngr Orr Cotton Mills
Store, h 1934 s Main
Graham Thos A (Zola), clk County Auditor, h 617 w
Whitner
*Grammar School A, Reed st, M H Gassaway prin
*Grammar School B, s Fant
*Grammar School C, Mt Creek rd, Rebecca Carpenter
tchr
Grammar School No 1, 414 w Market
Grammar School No 2, Glenn (Anderson Mills), Mrs L C
Estes prin
Grammar School No 3, 520 n Fant, Miss Nell Cochran
prin
Grammar School No 4, Kennedy, G W Chambers prin

S^{EE} TOLLY IF YOU WANT FURNITURE
THE BEST FOR THE LEAST MONEY

Life Insurance Company of Virginia

Organized 1871

Richmond, Virginia

All Claims paid IMMEDIATELY upon receipt of satisfactory Proofs of Death.

Total Payments to Policyholders since organization

Is paying its Policyholders OVER \$1,300,000.00 annually

OVER \$18,000,000.00

Mr. G. W. COLE, Superintendent, Rooms 16, 17 and 18 Maxwell Building, Anderson, S. C.

ANDERSON S C [1917-1918] CITY DIRECTORY 181

- Grammar School No 5, Southside (Orr Mills), Mrs Maude Buchanan prin
- Grammar School No 6, e Whitner nr Tox Mills, Miss Cleo Bailey prin
- Grammar School No 7, n Anderson, Mrs C E Tribble tchr
- *Grant Clara, cook, h(r) 815 w Whitner
- *Grant Logan M (Clara), hostler Davis Bros Mule Co, h 345 Reed
- Grant Pauline Miss, bkkpr Evans Pharmacy No 1
- Graves Clarence E (Cassie), asst foreman S P U Co power house, h 518 Piedmont
- Gray Chas W (Frances), mech And Mch & Fdry Co, h 831 West End av
- Gray David S (Ina), pres-treas Orr-Gray & Co, h 219 e Church
- *Gray Della, dom, h 220 Lee
- *Gray Earl, cook Chiquola Hotel, h s Fant
- Gray Elsie, wid Jas A, h 223 e Church
- Gray Fannie Miss, clk Miss Dora Geisberg, h 134 w Franklin
- Gray G W, emp And Mach & Fdy Co
- Gray J Edwd (Ella), emp Orr Mills, h 30 Harris same
- Gray J Louis (May), sec Orr Gray & Co, and phys 104 e Benson, h 403 e Orr
- Gray Jas P (Annie), carrier R D 8, h 416 Jefferson av
- Gray Julia Miss, stengr Sullivan Hdw Co, h 134 w Franklin
- Gray Julia, wid Saml L, dressmkr, h 1909 s Main
- Gray Julian P, msngr P O, h Jefferson av
- *Gray Laura, cook Magnolia Cafe, rms 208 e Whitner
- Gray Marion Miss, student, h 219 e Church
- *Gray Marshall, emp Brogon Mills, h 8 Dye Row
- Graydon Chas (Mary), weaver Equinox Mills, h 104 Mauldin
- Graydon Frank, emp And Mill, h 7 F same
- Graydon Jas D (Carrie), emp And Mill, h 7 F same
- Graydon Sallie Miss, emp And Mill, h 7 F same
- Grayson Austin B (Cora), slsmn Cooper Furn Co, h 321 Calhoun
- Grayson Gladys Miss, student, h 321 Calhoun
- *Green Alex (Ruth), emp, h Peoples row
- *Green Amanda, laund, h 316 Watson
- *Green Anna, emp And Mattress Fctry, h 525 e Market
- Green Chas F (Maude), trav slsmn, h 412 Greenville
- *Green Ella May, tchr, h 316 Watson

Room 10 Maxwell Bldg.

Phone 74

Anderson, S. C.

J. C. Kennedy

KENNEDY & ALEXANDER
REAL ESTATE, CITY, FARM AND TIMBER LANDS

F. E. Alexander

PHONE
240

ICE

ANDERSON
ICE CO.

The most liberal Accident and Health Insurance ever offered. Written by

Citizens Insurance Agency

Q. FRANK JOHNSON, Mgr.

"It's written right if Johnson wrote it"

182

ANDERSON S C [1917-1918] CITY DIRECTORY

Cox-Dargan

Printing

Co.

PRINTING

OF THE

BETTER

KIND

OFFICE

SUPPLIES

SAFES

ADDING

MACHINES

TYPE-

WRITERS

ETC.

124 N. Main

Street

Phone 268

Green Estelle Miss, spinner Brogon Mills, bds 93 Main, Equinox

*Green Harold, baker, h 316 Watson

Green J Clifton (Jessie), (Ligon & Ledbetter Co), h 601 Boulevard

Green Jno I (Sallie), propr Green's Art Shop, h 217 Bleckley

Green Jos (Mary), emp Orr Mills, h 10 Lyon same

Green Louis, slsmn Petroleum Oil Co, h n Anderson

*Green Macie, student, h 316 Watson

*Green Minnie, cook 321 n Fant, h 327 Hornett

Green Wm, student, h 601 Boulevard

Greene Geo B (Helen), (Greene & Earle), h 251 Greenville

Greene & Earle, (G B Greene, C B Earle), attys at law, Masonic Temple

*Greenleaf Elias, lab, Brisseey Lbr Co

*Greenlee Clarence (Mattie), lab Blue Ridge Ry, h 304 Jefferson av

*Greenlee Wm, lab Townsend Lbr Co, h 515 Bradley av

Green's Art Shop, photgrs, 105 $\frac{1}{2}$ w Benson, J I Green propr

*Greer Chas, emp Brogon Mills, h 335 Monroe

Greer Estelle Miss, spinner Brogon Mills, h 1129 Tribble extd

Greer Geo (Jessie), carp, h 1129 Tribble extd

Greer Glenola Miss, spinner Brogon Mills, h 1129 Tribble extd

Greer Lida Miss, spinner Brogon Mills, h 1129 Tribble extd

*Greer Otto, emp Brogon Mills, h 335 Monroe

Greer Robt (Sallie), carp, h 5 Evergreen, Brogon Mills

*Greer Sallie, cook, h 335 Monroe

*Greer Wm, emp Brogon Mills, h 335 Monroe

Gresham Robt A (Mittie), collr Southside Gro Co, h 418 Morris

Gretchen Inn, 505 s Main, Mrs Gretchen Robertson propr

*Grey Earl (Nora), cook Hotel Chiquola, h 124 s Fant

*Grey Frank (Bertha), emp Brogon Mills, h 435 Reed

Griffin Carroll, student, h 508 Richard av

Griffin E Marion (Docia), cotton seed buyer, h 1152 n Main

*GRIFFIN FREEMAN, expert horseshoer, blacksmith, and wheelwright, 210 w Church, rms w Church (see fly A)

WILL R. OSBORNE

**LIFE AND FIRE
INSURANCE**

101 $\frac{1}{2}$ E. Whitner St. Anderson, S. C.

Yellow Pine
White Pine
Hardwoods

See Bet. Pages
188 & 189

LUMBER

SASH—DOORS—BLINDS

Montague Mfg. Co.

General Offices: Tenth & Main Sts.
RICHMOND, VIRGINIA

ANDERSON S C [1917-1918] CITY DIRECTORY

183

- *Griffin Jas, shoe shine, h 208 Jefferson av
*Griffin Jessie, dom, h 614 Stevens
GRIFFIN JNO R C (Carrie), county treasurer—phone
701, Court House, h Boulevard extd—phone 968
*Griffin Lany, laund, h 206 Brown
*Griffin Lucretia, laund, h 208 Jefferson av
Griffin Marion Miss, student, h 1152 n Main
Griffin Robt L (Margaret), h 508 Richard av
*Griffin Sallie, cook, h 533 e Market
Griffin Thos J, clk Peoples Bank, h 459 Tribble
Griffin Whitner L, drug clk, h 1152 n Main
*Griffin Wm A (Eliza B), tchr, h 333 Hornett
GRIFFIN WM W, pres Builders' Lumber & Supply Co,
res Williamston S C
Grigg Burton C (Leila), candy kitchen Brogon Mill, h 3
Q same
*Grisson Chas (Lula), lab, h Short
*Grisson John, lab, h Short
Grisson Ross L (Mary), weaver Gluck Mills, h 16 Van-
diver same
Grogan McDuffie D (Mollie), foremn Orr Mills, h 24 Ham-
mett same
*Grove Jno (Lovenia), lab Blue Ridge Ry, h 579 e Hamp-
ton
*Grove Lang (Carrie), emp And Mill, h 607 Stevens
*Groves Lewis, emp Anderson Bag & Tie Co, h Murray av
*Groves Maggie, cook, h 440 Cleveland av
*Groves Morris, lab, h 311 Fant al
Groves Rebecca, emp Blue Ridge Ry Co, h Murray av
*Groves Robt H, mngr Palmetto Investment Co, h 504
Cleveland av
*Groves Robin H (Julia), lab, h 504 Cleveland
Guest B Ewing, weaver Tox Mills, h 43 Henderson same
Guest Bertha Miss, weaver Tox Mills, h 43 Henderson
same
Guest Chas O (Mamie), mtrmn S P U Co, h 219 Maxwell
Guest Clingman M (Mary), contr, h 401 n McDuffie
Guest DeWitt, student, h 219 Maxwell
Guest Ernest (Alice), foreman Orr Mills, h 17 Wellington
same
Guest Jas H (Maud), h 43 Henderson Tox Mills
Guest Mack, electrn S P U Co, h 219 Maxwell
Guest Mamie Mrs, smstrs M S Nimmons & Co, h 219
Maxwell
Guest Marcile Miss, student, h 401 n McDuffie

Sullivan Hardware Co.

CARO-
LINA'S
GREATEST
HARD-
WARE
STORE

208-210
S. Main

Phones:
62-261

Anderson,
Belton,
Greenville,
S. C.

CLARENCE OSBORNE

LIVERY, DRAY AND FEED STABLES

128 North McDuffie

Phone 35

DIME SAVINGS BANK

A Good Bank to Bank in, a Good Bank to Bank on. Interest Paid on
Time Deposits

112 N. Main St.

Phone 50

184 ANDERSON S C [1917-1918] CITY DIRECTORY

W. L. Brissey Lumber Co.

Manufacturers of

ROUGH

AND

DRESSED

Lumber



Flooring

Ceiling

Siding

Mouldings

Turned and

Scroll Work

Etc.

Phone 232

Guest Ollie Miss, h 43 Henderson Tox Mills
 Guest Orena Miss, student, h 219 Maxwell
 Guest Walter, student, h 401 n McDuffie
 Gully Ibbey Mrs, emp And Underwear Co, h 1416 s Main
 Gulley Jas H (Eva), barber L H Elwell, h 614 e Whitner
 Gulley Willis A, barber Lee extd, h 36 3d av Townsend
 Mills
 Gunnels Willis E (Ola), emp Orr Mills, h 24 Prince same
 Gunner Isom (Rossie), emp And Mills, h 23 B same
 Gunner Jas A (Ida), emp And Mills, h 16 B same
 Gunnin Jno N (Emma), h 119 P Brogon Mills
 Gunnin Mattie Miss, weaver Brogon Mills, h 119 P same
 Gunter Della Miss, spinner And Mills, h 53 C same
 Gunter Essie Miss, spinner And Mills, h 53 C same
 Gunter Robt E, U S A, h 53 C And Mills
 Gunter Talmadge (Nellie), emp Tox Mills, h 79 Cobb
 same
 Gunter W Clay (Augusta), police, h 53 C And Mills
 *Gunter Wm, emp S P U Co

**Don't fail to mention the Directory when
writing advertisers---it may help us both**

Gunter Wm T, U S A, h 53 C And Mills
 Gurley Adger, clk J E Floyd, h 2 Palmetto Brogon Mills
 Gurley Beulah Miss, student, h 2 Palmetto, Brogon Mills
 Gurley Ernest, emp Brogon Mill, h 2 Palmetto same
 Gurley Jno R (Emma), emp Gluck Mills, h 6 Hill same
 Gurley Ola Miss, spinner Brogon Mills, h 2 Palmetto
 same
 Gurley Ora Miss, spinner Brogon Mill, h 2 Palmetto same
 Gurley Pelton, emp Brogon Mills, h 2 Palmetto same
 Gurley Wm A (Herman), carder Equinox Mills, h 24 Main
 same
 Gurley Wm R (Emma), emp Brogon Mill, h 2 Palmetto
 same
 Guy Benj F (Mary), h 121 Rose Hill av
 *Guyton Charity, laund, h 351 Reed
 Guyton Chas, driver C N Sutherland
 *Guyton Elbert (Marie), driver And Ice Co, h 343 Reed
 Guyton Emma, wid Jno M, h 245 North av
 Guyton Hattie Miss, h 322 Johns
 Guyton Julia Miss, stengr Mutul Ben Life Ins Co, h 245
 North av
 Guyton Wm O, carp, h 322 Johns

BUY A LIBERTY BOND AND PROTECT YOUR COUNTRY



Buy a Home in North Anderson

It's the place where others are buying
It's Beautiful, Healthful, Modern

See JOHN W. LINLEY

HAPPY PEOPLE
DRINK



- *Haddon Chas, lab, h 329 High
- Haddon Eola, wid W C, h 302 e River
- *Haddon Mamie, student, h 329 High
- Haguewood Jas (Gertrude), emp Rside Mills, h 60 same
- Hainey Wm, emp And Mill, bds 15 F same
- Hair J W, emp Equinox Mills, h 55 Main same
- Hairston Patk H (Carmel), agt Life Ins Co of Va, h 1421
Mardin av
- Hale Geo W, emp Orr Mills, h 18 Hammett same
- Hall Allie Miss, clk Woolworth Co, h 233 Clinkscales
- *Hall Arthur (Janie), emp Brissey Lbr Co, h 1240 s Fant
- Hall Belle, wid Jno, clk Mrs B G Boyd, h 131 McCulley
- Hall Belton, weaver Equinox Mills, h 163 Crayton same
- Hall Bonnie (Ella), asst supt Farmers Oil Mill, h 437 w
Market
- *Hall Carrie, emp Anderson Bag & Tie Co, h 306 Fant al
- Hall Cecil, U S N, h 131 McCully
- *Hall Chas (Leona), lab And Floral Co, h 210 Railroad
- *Hall Chick, lab Townsend Lbr Co
- Hall Clarice Miss, emp Equinox Mills, h 163 Crayton same
- *Hall Clarissa, laund, h 121 Lindsey
- Hall Cora B, wid J B, h 804 Ella
- *Hall Emma, emp Anderson Bag & Tie Co, h 1139 s Fant
- *Hall Frances, laund, h 632 e Market
- Hall Grover C, carrier R D 6, h same
- *Hall Ira (Ella), lab, h 112 Daniel
- Hall J Amaziah (Eola), farmer, h 1111 s Main
- *Hall Jas, clk W L Richardson
- Hall Jas H (Irene), junk, h 221 e Orr
- Hall Jane Mrs, h 1416 s Main
- *Hall Janie, cook, h 1240 s Fant
- Hall Jno (Maude), emp Brogon Mills, h 12 Evergreen
same
- *Hall Jno, emp Conneross Mill, h 424 Reed
- Hall Jno B, student, h 804 Ella
- *Hall Laura, laund, h 812 s Towers

FINE TAILORING AT POPULAR PRICES—STEAM CLEANING AND PRESSING
 Sewing Machines and Supplies, Feather Beds, Art Squares, House Furnishings a Specialty
 126 and 128 West Benson Street
 Phone 526
 Anderson, S. C.



J. A. MULLINNAX



FANT BROS.

ESTABLISHED 1899

W. C. FANT, Mngr.

Hides, Pelts, Tallow, Beeswax, Etc., Bought and Sold

64-65 Blue Ridge Row

Anderson, S. C.

CITIZENS NATIONAL BANK

BANK WITH A NATIONAL BANK

Enjoy the Security and Prestige of Being Affiliated With an Institution That

HAS "UNCLE SAM" FOR A PARTNER

Interest Paid on Savings Accounts

CAPITAL, \$150,000.00

186

ANDERSON S C [1917-1918] CITY DIRECTORY

B. FLEISHMAN & BROS.

ANDERSON'S BIG DEPARTMENT STORE

"Everything for Everybody" at the Lowest Prices

- Hall Lawrence B (Minnie), carp Brissey Lbr Co, h 318 Johns
- Hall Lena, wid A N, h 163 Crayton, Equinox Mills
- Hall Lizzie Mrs, h 10 P Brogon Mills
- Hall M Benson (Lula), driver And Mattress Fcty, h 708 s Fant
- *Hall Maria, cook 705 w Market, h 304 s Peoples
- Hall Marion B (Elzie), weaver Brogon Mills, h 8 H And Mill
- Hall Mary K Miss, h 8 H And Mill
- *Hall Parnee, emp Anderson Bag & Tie Co
- Hall Pearl E Miss, h 1111 s Main
- Hall Randolph, emp C & W C Ry, h 131 McCully
- Hall Ruth Miss, spooler Brogon Mills, h 10 P same
- Hall Sidney W (Dessie), carp, h 330 e Fant
- Hall Sula Miss, clk Moore-Wilson Co, h 321 e Orr
- Hall Thos, emp Brogon Mills, h 10 P same
- Hall W Leon (Leila), carp, h 1344 Nardin av
- Hall W Rufus (Viola), emp Equinox Mill, h 112 Hiland av same
- *Hall Wm (Lillie), porter Chiquola Hotel, h 237 Cleveland av
- *Hall Wm A (Rebecca), emp Orr Mill, h 2 Company Row same
- Hall Wm S (Cornelia), police, h 233 Clinkscapes
- Hallman Nancy, emp Orr Mills, h 2 Hammett same
- Hamby Annie Miss, spinner Gluck Mills, h 25 Wellington same
- Hamby Beatrice Miss, spinner Gluck Mills, h 25 Wellington same
- Hamby Saml (Vesta), emp Gluck Mills, h 25 Wellington same
- *Hamilton Henry (Maria), h 450 Cleveland av
- *Hamilton Revley (Mabel), butler 226 Society, h 450 Cleveland av
- *Hamilton Vernon, lab, h 508 Plain
- *Hamilton Walter, lab, h 708 Stevens
- Hamlin Albert B (Lucia), mchst, h 811 West End av
- Hamlin Janie Miss, tchr, Grammar Schl No 5, h 228 w Franklin
- Hammett Geo P (Rosa Lee), bkpr Orr Mills, h 109 Chiquola Hotel
- HAMMETT JAMES D (Lula), v-pres Farmers & Merchants Bank, pres-treas Anderson and Orr Cotton Mills, h 424 w Whitner

Electric Power

has no equal. We are prepared to demonstrate this

Southern Public Utilities Co.

— 118 W. Whitner —

MCDONALD SEED HOUSE

J. F. McDONALD, Proprietor

Field, Garden and Flower Seeds, Poultry Feed and Supplies—"Quality Counts"
108 S. Main St. Phone 464 Anderson, S. C.

ANDERSON S C [1917-1918] CITY DIRECTORY 187

Hammett Lawrence O, student, h 424 w Whitner
Hammond Andrew P (Mattie), gro 1153 n Main, h n Main
extd
Hammond Clifton H (Alma), wiremn Webb Elec Co, h
407 n Fant
Hammond Eula Miss, student, h 421 e Orr
*Hammond Henry (Daisy), cng and pressing, 118 s Main
h 1301 s McDuffie
Hammond Jas H (Daisy), carp, h 421 e Orr
*Hammond Napoleon P, barber Haskell Wardlaw, h R D 2
Hammond Pet Miss, emp Brogon Mills, h 5 P same
Hammonds Annie Mrs, emp Brogon Mills, h 515 Pied-
mont
*Hammond Gertrude, nurse, h 608 e Market
Hammonds Hester, h 4 2d av Townsend Mill
*Hammonds Ida, laund, h 608 e Market
Hammonds Louis (Mary), weaver Brogon Mills, h 9 R
same
*Hampton America, h 225 Falstaff
*Hampton Corine, asst Dr S L Edwards, h Mauldin, n
Anderson
Hampton Garnett, clk Brogon Mills Store, h 60 Main
same
Hampton India, wid A S, h 60 Main, Equinox Mills
Hampton Lester (Thelma), driver Brogon Mills Store, h
103 R same
*Hampton Martha, dom, h 241 Hornett
Hampton May Miss, spooler Equinox Mills, h 60 Main
same
Hampton Sadie Mrs, h 73 Cobb, Tox Mills
Hancock Claude (Mamie), emp Orr Mills, h 22 Harris
same
Hancock Eustice, emp Orr Mills, h 32 Harris same
Hancock Hosea (Julia), emp Orr Mills, h 47 Lyons same
Hancock Ida Miss, spinner And Mills, h 37 D same
Hancock Ira Miss, spinner And Mills, h 37 D same
Hancock Jno H (Eugenia), carp, h 1514 s Main
Hancock Mary, wid Wm, emp And Mills, h 37 D same
Hancock Walter H (Janie), agt Caro Life Ins. Co, h 1348
Nardin av
Hand Joe G, Chinese laundry, 124 w Whitner, rms 126½
same
Hand Milton W, press fdr Anderson Ptg Co, h 43 e River
Hand Robt M (Missouri), collr J A Mullinnax, h 438 e
River

Home Seekers Land Company

W. C.
FOSTER
Mngr.

Peoples
Bank
Building
128½ E.
Benson St.
Anderson,
South
Carolina



SEE US

OWN

YOUR

OWN

HOME

CAN
ARRANGE
TERMS TO
SUIT PUR-
CHASER

BEN B. BLECKLEY, Prest. & Treas.

O. M. HEARD, Secretary

PEOPLES NEW FURNITURE CO.

FURNITURE, HOUSE FURNISHINGS AND STOVES—IT'S EASY TO PAY
THE PEOPLE'S WAY

117 E. Whitner St.

Phone 263

Anderson, S. C.

Builders' Lumber and Supply Company, Inc.

Builders and Dealers in Building Material, Lime, Brick, Cement, Lumber, Shingles, Doors, Mantels, Columns, Sash, Blinds, Paints, Varnishes, Stains, Putty, Oils, Glass, Builders' Hardware, Coal, Wood

412 South Main Street

Phone 771

Anderson, S. C.

188

ANDERSON S C [1917-1918] CITY DIRECTORY

Good Jewelry

Need not be high priced. We are proving that every day. We want to show you and your family how much farther a dollar will go here. We buy the best goods the world affords.

Quality makes prices.

Try us next time.

Walter H.
Keese & Co.

The sweetness of cheapness equals the bitterness of poor quality.

- Hand Ruby M Miss, clk Woolworth Co, h 438 e River
Haney Jno W (Mary E), clk Orr Mills Store, h 1141 s Towers
*Haney Wm (Anna), lab, h Stevens
☛ HANEY see also HAYNIE
Hanks Benj T (Cora B), emp And Mills, h 24 G same
*Hanks Floyd (Anna), emp Anderson Bag & Tie Co, h Leathers Row
Hanks Hamilton (Harriet), framer Equinox Mills, h 129 B same
Hanks Hermine S, wid J M, h 807 s McDuffie
Hanks J U (Hester), emp And Mill, h 13 G same
Hanks Jno, emp Brogon Mills, h 19 P same
Hanks Jno A (Olive), emp Equinox Mills, h 200 Hunter same
Hanks Larcy, wid J A, h 4 H And Mill
Hanks Margarette E, wid Wm, h 438 e River
Hanks Mollie Miss, stngr And Hdw Co, h 319 e Whitner
Hanks Romus, emp Brogon Mills, h 4 H And Mill
Hanks Saml F, clk And Hdw Co, h 1006 e Whitner
*Hanks Walter (Sula), driver S W Williford, h 402 Railroad
Hanks Wm L (Eva), emp Brogon Mills, h 19 P same
Haralson Geo A, opr W U Tel Co, h 117 Sayre
Harbin Etaulia Miss, emp Anderson Steam Ldy, h R D 6
Harbin Fannie Mrs, boarding and groc, 212-214 w Market h same
Harbin Irene Miss, clk Kress & Co, h 114 e Church
Harbin Jos H (Effie E), h 220 Tribble
Harbin Jos H Jr, mngr Petroleum Oil Co, h 220 Tribble
Harbin Laurene Miss, emp And Stm Ldy, h R D 6
Harbin Sallie, wid W B, h 1133 n Main
Harbin T Calvin (Melvina), weaver Anderson Mills, h 18 G same
Harbin Tenney P Miss, clk Moore-Wilson Co, h 220 Tribble
Harbuck Claud, weaver Gluck Mills, bds 17 Hill same
Harden Saml G (Effie), tchr, h 174 North av
Hardin Jno G (Emma), farmer, h 307 Society
HARDING G STANLEY, treas Montague Mnfg Co, Richmond Va
Hardy Aaron (May), emp Brogon Mill, h 1019 Tribble extd
*Hardy Ed (Eula), emp T O Anderson Coal yd, h 1508 s McDuffie

TOLLY

CARRIES THE LARGEST STOCK AND SELLS

FURNITURE

CHEAPER THAN ANYONE

SEE OTHER SIDE

EDWARD RAGLAND, President
W. CLYDE MADDOX, Secretary

ESTABLISHED
1865

CLARENCE E. HUGHES, Vice-Pres.
G. STANLEY HARDING, Treas.

Montague Mfg. Co.

General Offices: TENTH AND MAIN STS. RICHMOND, VA.

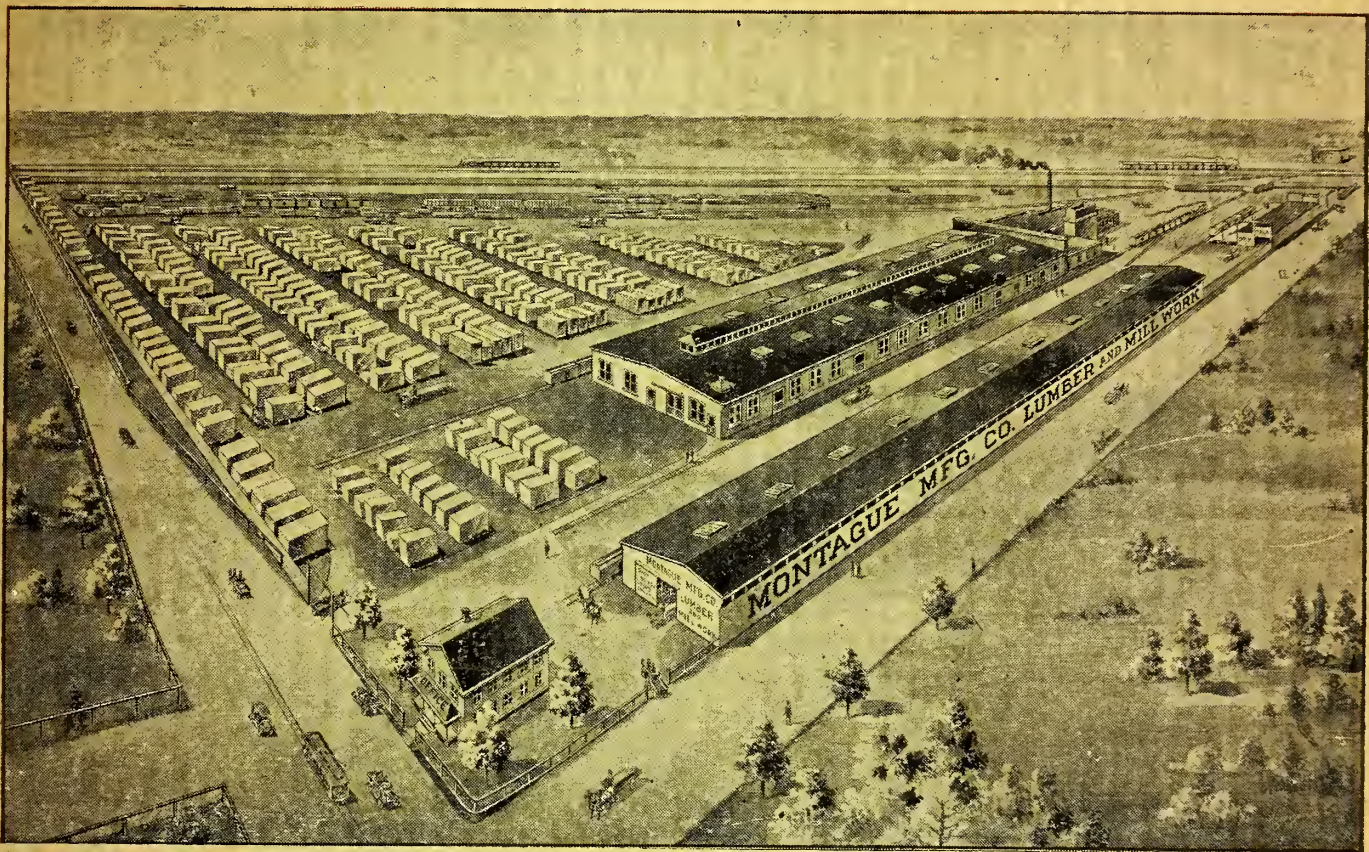

PARTIAL VIEW OF OUR WEST RICHMOND YARDS AND PLANT
BROAD STREET and BELT LINE, COVERING TWELVE ACRES

ROUGH AND DRESSED LUMBER

YELLOW PINE, CYPRESS, HARDWOODS AND MAHOGANY

SASH, BLINDS, DOORS

HIGH GRADE MILL-WORK OF EVERY DESCRIPTION

**Bank, Store and Office
Furniture and Fixtures**

INTERIOR HARDWOOD FINISH OF ALL KINDS

SEE OTHER SIDE

EDWARD RAGLAND, President
W. CLYDE MADDOX, Secretary

ESTABLISHED
1865

CLARENCE E. HUGHES, Vice-Pres.
G. STANLEY HARDING, Treas.

Montague Mfg. Co.

General Offices: TENTH AND MAIN STS. RICHMOND, VA.

Mahogany
Walnut
Cherry
Chestnut
Basswood
Birch
Plain Oak
Quartered Oak
Sycamore
Hickory
Poplar
Maple
Ash
Cedar
Cypress
White Pine

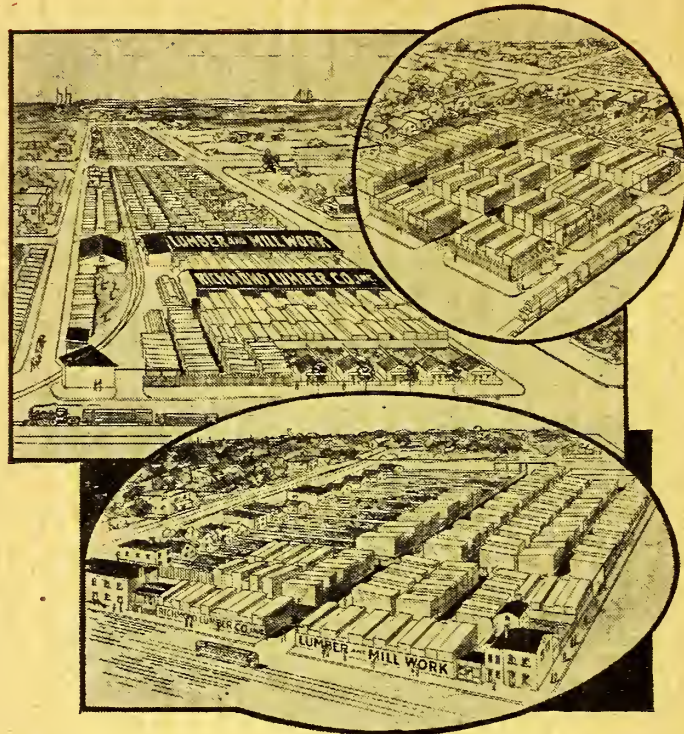

German
Siding
Square Edge
Siding
Ceiling
Flooring
Partition
Casing
Mouldings
Bed Slats
Carriage and
Wagon
Lumber
Laths
Shingles
Cedar Posts

Partial View of our South Richmond Yards and Plant, formerly owned by the Richmond Lumber Company, Inc., covering four city blocks

ROUGH AND DRESSED LUMBER

YELLOW PINE, WHITE PINE, CYPRESS

HARDWOODS, MAHOGANY

PLAIN OAK, QUARTERED OAK and ROCK MAPLE

FLOORING A SPECIALTY

LATHS, SHINGLES, POSTS

HIGH GRADE MILL WORK OF ALL KINDS

SHIPMENTS MADE TO ANY SECTION OF THE COUNTRY

Life Insurance Company of Virginia

Organized 1871
Richmond, Virginia

Mr. G. W. COLE, Superintendent, Rooms 16, 17 and 18 Maxwell Building, Anderson, S. C.

OLDEST—LARGEST—STRONGEST
Southern Life Insurance Company

Issues Industrial Policies from \$12.50 to \$1,000.00 with Premiums Payable WEEKLY on Persons from ONE to SIXTY-FIVE Years of Age

ANDERSON S C [1917-1918] CITY DIRECTORY 189

- *Hardy Lula, laund, h 334 White
Hardy M P Mrs, asst Dr A L Smathers, h 1127 Tribble
Hardy Moses (Millie), carp, h 1127 Tribble extd
*Hardy Wm (Emma), porter C & W C Ry, h 217 w Market
Hargrove Carrie Miss, h 411 n Main
Hargrove Nancy, wid J W, h 411 n Main
Hargrove Solomon C, h 411 n Main
*Harmon Chas (Mary), lab, h 423 Plain
*Harmon Cornelius, driver, h 423 Plain
Harmon Tildon H (Fannie), emp Gluck Mills, h 2 Vandiver same
*Harmon Zoy, driver Southside Gro Co, h n High
*Harper Benj F (Lovely), emp S P U Co, h 1321 s McDuffie
Harper Chas N, weaver Brogon Mills, h 121 Sanders
*Harper Curtis, butler 639 w Market, h w Church
Harper Debree Miss, emp And Underwear Co, h 224 e Church
*Harper Dollie, laund, h 1109 s Fant
*Harper Edwd (Icy), lab, h 324 Churchwell av
*Harper Fred (Janie), carp, h 538 Cleveland av
*Harper Geo, emp Brogon Mills, bds 335 Monroe
Harper Henry, emp Brogon Mills, h 36 H same
Harper Henry B, clk B O Evans & Co
*Harper Henry (Etta), lab, h Roberts Row
Harper J Bruce, clk The Bootery, h 741 n Main
*Harper Jack (May), chauf, h 210 Daniel
HARPER JAS F, mngr F & A Clothing Co, rms 314 s McDuffie
*Harper Jno (Emma), emp Brogon Mills, h 8 Dye row
*Harper Jno, mech And Auto Co
Harper L Edgar, emp Rside Mills, h 88 Main same
Harper Lillie Miss, spinner Brogon Mills, h 36 H same
*Harper Lucinda, laund, h 1123 s Fant
*Harper Maggie, dom, h 1 Roberts Row
*Harper Marcellus (Lula), lab, h 1109 s Fant
Harper Michael (Ida), emp Brogon Mills, h 36 H same
Harper Sallie Miss, emp And Mills, h 600 Bleckley
Harper Saml D (Pearl), clk W A Palmer, h 404 Greenville
*Harper Theo, lab, h 538 Cleveland av
Harrell Irvin J (Hortense), sls mngr Chero-Cola Co, h 320 Cater
Harris Alice Miss, h 229 w Franklin
Harris Andrew (Cora), lab, h 605 Stevens

Room 10 Maxwell Bldg.

Phone 74

Anderson, S. C.

J. C. Kennedy

KENNEDY & ALEXANDER
REAL ESTATE, CITY, FARM AND TIMBER LANDS

F. E. Alexander

Townsend Lumber Company
Building Material and Contractors Phone 267

We make a Specialty of Steam Boiler, Liability, Fly Wheel, Casualty and Plate Gass Insurance

It's Written Right if
Johnson Wrote It"

Citizens Insurance Agency

Q. Frank Johnson, Mgr.
Bleckley Bldg.

Harris Annie Miss, nurse St Mary's Hosp, h same
*Harris Berry (Mattie), porter C D Hudson, h (r) 232 Greenville
Harris Beverly N (Ella), emp Tox Mills, h 131 Welch av
Harris Blanch Miss, smstrs And Underwear Co, h 224 e Church
HARRIS CALHOUN (Frances), dist supt Mutual Life Ins Co of N Y, 124 1/2 n Main—phone 212, h 229 w Franklin—phone 915

CALHOUN HARRIS
 DISTRICT SUPERINTENDENT
The Mutual Life Insurance Co. of New York
 "The Oldest Company in America"
Watson-Vandiver Building
Phone 212 Anderson, S. C.

Harris Carl, clk C S Minors, bds 224 e Church
 Harris Clement L (Margaret), clk J C Burns Co, h 333 e River
 *Harris Cora, cook 519 Piedmont, h Stevens
 *Harris Dolly, emp Anderson Bag & Tie Co
 *Harris Essie, laund, h 378 Reed
 Harris Fannie S Miss, student, h 131 Welch av
 Harris Georgia Miss, student, h 204 Calhoun
 Harris Helen Miss, student, h 204 Calhoun
 Harris Herbert H (Drs Harris & Harris), h 204 Calhoun
 Harris J Frank (Jessie), tinner Burris & Son, h 319 e Whitner
 *Harris Jas (Mary), lab, h 248 Lee
 Harris Jas C (Drs Harris & Harris), h 204 Calhoun
 Harris Jas C Jr, clk T L Cely Co, h 204 Calhoun
 Harris Janie Miss, stngr Pacific Mutl Life Ins Co, h 223 w Church
 Harris Jean Miss, h 204 Calhoun
 *Harris Jno, blksmith W M Wallace
 Harris Jno C, farmer, h 229 w Franklin
 *Harris Julia, laund, h 316 High

DUPLICATE BROKEN LENSES FROM OLD ONES?
 Yes; or anything else appertaining to your Optical wears. I manufacture Lenses and do any kind of Optical repair.
DR. M. R. CAMPBELL, Mfg. Optician
 108 S. Main (Maxwell Building)
 Telephone No. 838

Phone 240
ANDERSON ICE CO.

"ISE"

MAPLE FLOORING

Montague Mfg. Co.

Hardwood Lumber of all kinds

Tenth & Main Sts., RICHMOND, VA.
See Adv. Between Pages 188 & 189

ANDERSON S C [1917-1918] CITY DIRECTORY

191

- *Harris Julia, h 233 n High
Harris Julius (Maggie), emp Rside Mills, h 37 Henderson same
Harris McCoy, emp Tox Mills, h 131 Welch av
*Harris Mattie, cook 259 Greenville
*Harris Robt (Marie), farmer, h 414 w Franklin
Harris Robt, emp Rside Mills, h 37 Henderson same
Harris Robt R, clk Red Cross Drug Co, h 524 Dickens av
Harris Wm (Frances), emp T Q Anderson Co, h 341 w Franklin
*Harris Wm (Vannie), lab, h 328 Hornett
*Harris Willis (Ann), lab, h 315 Lee
Harris & Harris (J C and H H), phys 6-8 Ligon and Ledbetter Bldg
Harrison Elizabeth Miss, stngr Citizens Natl Bank, h Summitt av
*Harrison Felix, clnr Thared Young, h 425 Cleveland av
Harrison Geo A (Mary), emp W U Tel Co, h 117 Sayre
Harrison Harvey M (Mattie), mldr And Mach & Fdy Co, h 1019 Ella
Harrison Horace, emp And Mch & Fdy Co
Harrison Lizzie Miss, clk Mrs J C Holleman, h 422 Evans
Harrison Martha, wid Jas, h Summitt av
Harrison Ruth Miss, stngr Dickson & Miller, h 422 Evans
*Harrison Stylish, lab, h 1222 (181) s Fant
*Harrison T (Malissa), emp Tox Mills, h 216 Lincoln av
Harrison Thos W (Nancy), farmer, h 422 Evans
*Harrison Wm, emp Anderson Bag & Tie Co, h w Franklin
*Harrison Wm (Sallie), lab, h 1206 s Fant
Harrison Wm H, gro 105 s Main, h 619 w Market
Hart Brantley B (Eula), bkpr W W Robinson, h 229 e Franklin
Hart Grover (May), foremn Orr Mills, h 41 Prince same
Hart Sallie, wid W M, emp Equinox Mills, h 135 I Brogon Mills
Haskell Danl (Annie), emp Brogon Mills, h 100 O same
HASKELL RAYMOND F, solr Commercial Service Co, res Asheville N C
*Haskell Thos, lab, h 230 n High
Hatcher Jno A, student, h 435 e Orr
Hatcher Lawrence L (Mellelula), clk Sullivan Hdw Co, h 435 e Orr
Hatcher Telford, carder Equinox Mills, bds 8 R, Brogon Mills

ANDERSON

BELTON

GREENVILLE, S. C.

208-210 S. Main—Phones 62, 261

"CAROLINA'S GREATEST HARDWARE STORE"

SULLIVAN HARDWARE CO.

Clarence Osborne

LIVERY AND FEED STABLES

128 North McDuffie

Phone 35

Blacksmithing and Buggy Repairing

DIME SAVINGS BANK

A Good Bank to Bank in, a Good Bank to Bank on. Interest Paid on
Time Deposits

112 N. Main St.

Phone 50

192 ANDERSON S C [1917-1918] CITY DIRECTORY

SHINGLES

Hatfield J L, cir mngr And Daily Mail, rms St James Hotel

LATHS

Haulbrook Henry (Lillie), emp Brogon Mills, h 15 H same
*Hawkins Beulah, cook, h 431 e Hampton

LIME

Hawkins Claud C (Susie), spinner Brogon Mills, h 13 R same

PLASTER

Hawkins Clifton D (Dessie), weaver Brogon Mills, h 6 R same

CEMENT

Hawkins Crayton, spinner Gluck Mills, h 3 Wellington same

HAIR

Hawkins Ethel Miss, emp Brogon Mills, h 17 P same

GLASS

Hawkins J Allen (Marie), spinner Brogon Mills, h 21 R same

ETC.

Hawkins Jas C (Linda), foremn Orr Mills, h 38 Hammett
Hawkins Jno, emp Gluck Mills, h 3 Wellington same

IF IT'S

Hawkins Mary, wid J M, h 17 P Brogon Mills
Hawkins Thos N, carder Equinox Mills, h 140 Burriss same

BUILDING

Hawkins Warren P (Willie), loom fxr Orr Mills, h 37 Prince

MATERIAL

Hawkins Wm, emp Brogon Mill, h 17 P same

WE

Hawkins Wm E (Marie), pressing, h 840 Bleckley

HAVE IT

*Hawthorn Allilee, cook, h 13 Roberts Row

*Hawthorn Blanch, cook, h 13 Roberts Row

*Hawthorn Essie, cook, h 13 Roberts Row

*Hawthorn J, bottler Coca-Cola Co

*Hawthorn Jas (Estella), farm lab, h s Main extd

*Hawthorn Lillie, cook, h 13 Roberts Row

*Hawthorn Walter, lab, h 13 Roberts Row

*Hawthorne Ed (Eunice), hlpr And Auto Co, h 312 Newell

*Hawthorne Henry, lab, h 615 e Market

*Hawthorne Irvin (Roxey), barber, h e Market extd

*Hawthorne Lilly, laund, h e Market extd

*Hawthorne Lilly, cook 24 Anderson av, h 13 Rollins row

*Hawthorne Ollie, porter Garrett & Barton, h Greenville

*Hawthorne Roxie, eating hse, 215 e Benson, h e Market extd

Hawthorne Sylvester (Belle), shoe shine 106 w Whitner, h 131 Reed

Hayes Alice Miss, weaver Gluck Mills, h 15 Vandiver same

Hayes Beulah Miss, emp Conneross Mill

Hayes Chas H (Clara), painter and propr Bevo Cafe, h h 228 Tribble

Anderson

S. C.

Phone 232

Any Directory Furnished at Publishers Price
Commercial Service Company :: Asheville, North Carolina



Buy a Home in North Anderson

It's the place where others are buying
It's Beautiful, Healthful, Modern

See JOHN W. LINLEY

ANDERSON S C [1917-1918] CITY DIRECTORY 193

Hayes Henry E, weaver Gluck Mills, h 15 Vandiver same
 Hayes Jas E (Willie), bkpr Rside and Tox Mills, h 26 e
 Whitner
 Hayes Jno A (Etta), constable Orr Mills, h 36 Harris
 same
 Hayes Jos (Hattie), emp Rside Mills, h 11 Mitchell same
 Hayes Luther (Bettie), mstr mech Rside Mills, h 14 Main
 same
 Hayes Mary J Mrs, h 15 Vandiver, Gluck Mills
 Hayes Washington (Rosa), weaver Tox Mills, h 84 Main
 same
 *Haygood Jno, chauf 441 n McDuffie
 Haynie J Arthur (Claudia), press fdr And Ptg Co, h 223
 Sayre
 Haynie Jas W (Mary), clk Orr Mills Store, h 1141 Towers
 Haynie Stephen C (Leila), lunchman, h 120 w River
 HAYNIE see also HANEY
 Head Annie, wid Benj, h 68 Main Rside Mills
 Head Benj F (Rebecca), emp Orr Mills, h 12 Harris same
 Head Fannie May Miss, spooler Orr Mills, h 12 Harris
 same
 Head Joab L (Mary), emp Tox Mills, h 32 Henderson same
 Head Jos (Cleo), emp And Mills, h 1 A same
 Head Louis (Lillie), emp And Mills, h 18 B same
 Head Robt (Rilla), emp Rside Mills, h 63 Adger same
 Head Wm F, emp Rside Mills, h 32 Henderson same
 Heard Clara Miss, weaver Brogon Mills, h 4 R same
 Heard Cleo Miss, weaver Brogon Mills, h 4 R same
 HEARD OLIVER M (Victorene), (Bleckley & Heard), &
 sec-mngr Peoples New Furn Co, h 105 s Fant—phone
 27
 Heard Ophelia Miss, student, h 4 R Brogon Mills
 Heard Thos (Nannie), finisher Brogon Mills, h 4 R same
 Heaton Amos E (Carrie), clk J A Pruitt & Co, h 421
 Piedmont
 Heaton Andrew, dolpher Brogon Mills, h 12 I same
 Heaton Crawford L (Tilda), emp Brogon Mills, h 12 I
 same
 Heaton Gus (Ella), emp Anderson Mills, h 4 F same
 Heaton J Leitch, emp Brogon Mills, h 521 Kelly
 Heaton Jno W (Nancy), carp, h 521 Kelly
 Heaton Leila Miss, h 521 Kelly
 Heaton Lex (Bertie), carp, h 521 Kelly
 Heaton Moss L (Vera), emp Brogon Mill, h 431 Pied-
 mont

D. C. Brown
Pres. and
Treas.

Anderson Hardware Co., Ltd.

Wholesale
and Retail
Hardware
Plumbing
and
Plumbing
Supplies
Farm
Implements
Belting
Groceries
Etc.

Automobile
Accessories
Automobile
Tires and
Tubes

Anderson,
S. C.

Don't be a Slacker in Your Business

Buy a City Directory. It Will Help You to Buy a Liberty Bond

CITIZENS NATIONAL BANK

BANK WITH A NATIONAL BANK

Interest Paid on Savings Accounts

CAPITAL, \$150,000.00

Member of Federal Reserve Bank of Richmond

194 ANDERSON S C [1917-1918] CITY DIRECTORY

Marchbanks

& Babb

**JEWEL-
ERS and
WATCH-
MAKERS**

**Gorham
Sterling
Silver and
Haviland
China**



**At the Sign
of the
Big Watch**

**133 N.
Main St.**

Phone 444

Heaton Vera Miss, h 521 Kelly
Heckle Acelious M, mstr mech Blue Ridge R R, h 137
Prevost
Heckle Edwd, hlpr Blue Ridge R R, h 137 Prevost
Hedden Annie Mrs, h 32 I Brogon Mills
Hedden Evie Miss, spinner Anderson Mills, h 34 F same
Hedden Gus, spinner And Mills, h 34 F same
Hedden Rosa Miss, spinner And Mills, h 34 F same
Hedden Shuler C (Rhoda), h 34 F Anderson Mills
Hedden Sylvanus (Cleo), engr Brogon Mills, h 25 Q
same
Hefnee Clinton, U S A, h 14 Vandiver Gluck Mills
Hefner Fannie M Mrs, spinner Gluck Mills, h 7 Riley
same
Hefner Jno P (Ellen), emp Gluck Mills, h 14 Vandiver
same
Hefner LaFayette, U S A, h 14 Vandiver Gluck Mills
Hefner Parks, U S A, h 14 Vandiver Gluck Mills
Hefner Roy, spinner Gluck Mills, h 14 Vandiver same
Hegewood Lee (Bertha), emp Brogon Mills, h 1 H same
*Hegwood Dock, lab, h 207 Daniel
Hellams Robt B, bkpr Citizens Natl Bank, h 163 North av
Hembree Ann, wid Allen T, h 1133 n Main
Hembree Asenath Miss, bds 251 Murray av
Hembree Elias H (Bessie), weaver Orr Mills, h 55 Lyons
same
Hembree J Oscar, slsmn Coca-Cola Co, h Johns
Hembree Iris Miss, bkpr F & A Clo Co, h R D 3
Hembree Jessie Mrs, clk Abraham Lesser, h 311 Evans
Hembree Jessie L Miss, stngr Bonham, Watkins & Allen,
h 502 e River
Hembree Jos L (Caroline), contr, h 502 e River
Hembree Lawrence N (Raymond), slsmn Coca-Cola Co, h
415 Creswell av
Hembree Minnie Miss, emp Equinox Mill, h 121 B same
Hembree Russia Miss, student, h 502 e River
Hembree Ruth Miss, student, h 502 e River
Hembree Walker L (Jessie), clk A W Kay, h 311 Evans
Henderson Augustus M, bkpr Rside and Tox Mills Store,
h 12 Mitchell same
*Henderson David (Lucy), lab P & N Ry, h 1319 s Fant
Henderson E Jas (Abbie), farmer, h 832 Elizabeth
Henderson Edwd C, clk Richd Roper, bds 22 e Whitner
Tox Mills
*Henderson Eliza, cook, h (r) 310 e Hampton

The "MATCHLESS" Light
NO SMOKE, HEAT OR DANGER

**Southern Public
Utilities Co.**

118 W. WHITNER

WEBB ELECTRIC COMPANY

CONTRACTORS AND DEALERS

No. 208 West Whitner Street

Phone 58

Anderson, S. C.

ANDERSON S C [1917-1918] CITY DIRECTORY 195

- Henderson Henry (Maggie), emp Townsend Mill, h 19 3d av same
- *Henderson Inez, emp Anderson Bag & Tie Co, h s Fant
- Henderson Jas B (Fannie), yd foremn Rside Mills, h 12 Mitchell same
- Henderson Jas B Jr, emp Rside Mills, h 12 Mitchell same
- *Henderson Kezziah, cook, h 537 e Market
- *Henderson L (Hattie), painter, h 110 Watson al
- *Henderson Leila, emp Anderson Bag & Tie Co, h s Fant
- Henderson Lizzie Belle Miss, spinner Rside Mills, h 12 Mitchell same
- ***HENDERSON LUTHER H**, propr South End Pressing Club, h 1010 s Fant
- Henderson Remus H (Essie), mngr And Cotton Mills Sto, h 602 Marshall av
- Henderson Romus D (Annie), propr Anderson Abattoir, h 112 Johns
- Hendircks Henry D (Lizzette), constable, h 123 Roberts
- Hendrix Ernest J, weaver Gluck Mills, h 21 Wellington same
- Hendrix Homer (May), drayman, Tribble extd, h same
- Hendrix J Loman (Kyle), mtrmn P & N R R, h 1144 s Main
- Hendrix M Elizabeth, wid Jos, h 21 Wellington Gluck Mills
- Hendrix Minor H (Carrie), mtrmn P N Ry, h 222 Bleckley
- Henry Beverly A (Tommie), v-pres Orr-Gray & Co, and phys 104 e Benson, h 414 s McDuffie
- *Henry Jno (Blanche), emp Brogon Mills, h 240 Lee
- Henry Louise Miss, librarian Anderson College, h 414 s McDuffie
- Henry Marguerite Miss, tchr Anderson College, h 414 s McDuffie
- *Henson L, painter, Goss Paint Shop, h Cleveland av
- Herrin Edwd (Alice), emp And Mill, h 71 E same
- Herrin J W (Martha), h 71 E And Mills
- Herring C W (Anna), jeweler, h 7 E And Mill
- Herring Emma Miss, emp And Mills, h 7 E same
- Herring Fannie Miss, emp And Mills, h 7 E same
- Herring Houston R (Willie), driver Morris & Co, h 324 e Hampton
- Herring J Crayton (Grace), barber C D Hudson, h 24 Lyon Orr Mills
- Herring Janie Miss, emp And Mills, h 7 E same

PIEDMONT INDIAN REMEDIES

Prepaid, \$1.00.

For Indigestion, Liver and Kidney Trouble. Absolutely harmless. Try a bottle. Price,

(Manufactured By Estes Medicine Co.)

PIEDMONT INDIAN REMEDIES

P. O. Box 952, Asheville, N. C.

ALTMAN PRINTING COMPANY

R. U. ALTMAN, Mngr.

BOOK AND JOB PRINTING OF THE BETTER KIND

FIRST FLOOR LIGON & LEDBETTER BLDG.

PHONE 176

Ask for a Demonstration of the CROW-ELKHART "Multi-Powered Car

D. P. SLOAN & SON, Inc.

Distributors for South Carolina

125 W. EARLE ST.

ANDERSON, S. C.

196

ANDERSON S C [1917-1918] CITY DIRECTORY

Reputation and Diamonds

Keese's reputation sells many a diamond for this house.

That reputation is priceless. It has become established through years of honest and fair dealings.

Diamonds make ideal gifts. We have small stones as low as \$10 and on up to \$500.00. Buy your Diamonds at Keese's and be assured of all around Satisfaction

Walter H.
Keese & Co.

Largest
Diamond
Stock in
Piedmont

- Herring Lige T (Julia), emp Orr Mills, h 28 Lyon same
Herring Lola Miss, emp And Mill, h 7 E same
Herring Marie Miss, emp Orr Mills, h 28 Lyon same
Herring Susie Miss, emp Orr Mills, h 28 Lyon same
Herring Thad H (Nora), emp Orr Mills, h 40 Lyons same
Herring Wm A (Emma), emp Orr Mills, h 28 Lyon same
Hester Benj (Ruby), framer Gluck Mills, h 21 Wellington same
Hewin Fred (Pearl), weaver Equinox Mill, h n Main extd
Hicks Bailus C (Mamie), barber Brogon Mills, h 15 P same
*Hicks Danl (Eva), emp Brogon Mills, h 2 Dye row
Hicks Frank T (Nellie), barber L H Elwell, h 443 Tribble
*Hicks Rebecca, cook 359 Calhoun, h Bradley av
Hicks Thos V (Isabelle), emp Gluck Mills, h 3 Riley same
Hicks Thos V Jr, framer Gluck Mills, h 3 Riley same
Higginbothan Alvin, emp And Mills, h 55 E same
Higginbothan Bertie Miss, emp And Mills, h 55 E same
Higginbothan David, emp And Mills, h 55 E same
Higginbothan Louie, emp And Mills, h 55 E same
Higginbothan Mary, wid J N, h 55 E same
Higginbothan Robt, emp And Mills, h 55 same
Higgins Mamie Miss, spinner Townsend Mill, bds 2 2d av same
Higgins Saml (Mary), emp Townsend Mill, h 2 2d av same
High School, n McDuffie cor Greenville, C W Riser prin
Hightower Homer, weaver Equinox Mills, bds 178 Boston same
Hightower Perry, spooler Equinox Mills, h 178 Boston same
Hightower Ruby Miss, tchr Anderson College, h same
Hilgenboeker Louisa S Miss, asst M R Campbell, h 301 w Franklin
*Hill Alonzo (Jeanette), emp Brogon Mills, h 707 Stevens
Hill Annie T Miss, tchr Anderson College, h same
Hill Claude (Pearl), weaver And Mills, h 28 E same
*Hill Eliza, laund, h 579 Stevens
*Hill Geo (Ella), emp And Mch & Fdy Co, h 250 Daniel
Hill Geo R (Lorena), mngr Equinox Mills Sto, h Glenn same
*Hill Jas, emp Equinox Mills, h 220 Lee
Hill Jas, emp Orr Mills, h 48 Prince same
Hill Jas K (Margaret), weaver Brogon Mill, h 100 Q same
Hill Percy A (Mamie), clk Salla Hotel, h same
Hill Ruby Miss, student, h 454 Tribble
*Hill Scott, driver Clarence Osborne, h Cleveland

TOLLY'S

THE OLD RELIABLE FURNITURE
DEALERS WILL SAVE YOU MONEY
ON ANYTHING IN THE FURNITURE
LINE.

Life Insurance Company of Virginia

ORGANIZED 1871

RICHMOND.

VIRGINIA

Has won the hearty approval and active support of the people by its promptness and fair dealing during the FORTY-SIX years of its operation.

Mr. G. W. COLE, Superintendent, Rooms 16, 17 and 18 Maxwell Building, Anderson, S. C.

ANDERSON S C [1917-1918] CITY DIRECTORY 197

Hill Thos F (Marie), supt S P U Co, h 504 e Orr
Hill Thos J (Amanda), emp Tox Mills, h 85 Cobb same
*HILL THOS S (Mary), (Galloway, Johnson & Hill Co),
h 312 w Hampton
Hill Walter, emp S P U Co
Hill Washington (Lizzie), emp Orr Mills, h 34 Prince
same
Hill Wm E, emp Brogon Mills, h 27 H same
Hill Wm D, clk And Mills Sto, h Glenn same
Hill Wm G (Ella), emp S P U Co, h 454 Tribble
Hillhouse Edwd, student, h 722 Elizabeth
Hillhouse Lula, wid J P, h 722 Elizabeth
Hilliard Baze R (Cora), dep shiff, h Main Equinox Mills
Hilliard Brooks, dolpher Brogon Mills, h 4 P same
Hilliard G J Mrs, h 4 P Brogon Mills
Hilliard Kittie Miss, weaver Brogon Mills, h 4 P same
Hilliard Schley, emp Brogon Mills, h 4 P same
Hillman Berry, clothing 312 s Main, rms 314 s McDuffie
*Hills Anna, cook, h 1246 s Fant
*Hills Ray, cook, h 1246 s Fant
*Hills Scott, lab, h 1246 s Fant
Hilly Luther (Hattie), emp Rside Mills, h 80 Main same
Hinkle G F, v-pres And Underwear Co, res Greenville S C
Hipp Margaret Miss, h 117 Rose Hill
*Hix Della, cook, h 75 Cobb Rside Mills
Hix Ernest (Anna), emp Gluck Mills, h 4 Hill same
*Hix Frank (Fannie), painter, h s McDuffie extd
Hix Wm (Della), framer Equinox Mills, h 56 Main same
Hobrooks Geo, U S A, h 16 H And Mills
Hobrooks Ottis, weaver Brogon Mill, h 16 H And Mills
Hobrooks Orr (Nellie), emp Brogon Mill, h 16 H And Mills
*Hodge Isaac (Essie), lab, h 508 Railroad
Hoffman Jas F (Ida), meats 311 s Main, h same
Holbrook Chrissie Miss, emp And Mills, h 11 E same
Holbrook Maudie Miss, emp And Mills, h 11 E same
Holbrook Robt (Mamie), emp And Mills, h 11 E same
Holbrook Wm, weaver Brogon Mill, h 8 H And Mills
Holcombe Ebbie R, clk And Gas Co, h 448 e Orr
Holcombe Frank, chauf Brissey Lbr Co, h 448 e Orr
Holcombe Henry E, truck driver Brissey Lbr Co, h 448 e
Orr
Holcombe Lula T Miss, h 448 e Orr
Holcombe Roy (Carrie), slsmn Brissey Lbr Co, h 307 e
Earle
Holcombe Walter H, chauf Brissey Lbr Co, h 448 e Orr

Room 10 Maxwell Bldg.

Phone 74

Anderson, S. C.

J. C. Kennedy

KENNEDY & ALEXANDER

REAL ESTATE, CITY, FARM AND TIMBER LANDS

F. E. Alexander

PHONE
240

ICE

ANDERSON
ICE CO.

All Insurance Writ-
ten in only the old-
est and strongest
Companies.

Citizens Insurance Agency

PHONE 209

Q. FRANK JOHNSON . . . Manager

"It's written right
if Johnson wrote it"

Bleckley Bldg.

**Cox
Stationery
Company**

W. F. COX
Propr.

*The
Leading
Stationers
& Printers*

Kodaks and
Supplies
Developing
and
Printing
Sporting
Goods
Novelties
Books
Newspapers
Magazines

Picture
Framing
a Specialty

Patterns—
Butterick
Patterns
New Styles
Each Month

124 N. Main
Phone 268

- Holcombe Willie Miss, opr So Bell T & T Co, h 105 Welch
av
Holder Jno B (Pearle), loom fixer Orr Mills, h 25 Harris
same
Holder Jno C (Carrie), carp, h 1015 Ella
Holder Rachel Mrs, emp Conneross Mill, h 230 Clink-
scales
Holder W Adolphus (Rachel), gas mkr And Gas Co, h
230 Clinksscales
*Holiness Church, 200 Railroad, Rev G G Gary pastor
*Holland Callie, cook, h 314 Hornett
Holland Dock C (Louise), farmer, h 706 e Whitner
Holland Eliza, wid Jas, h 56 E And Mills
Holland Geo E (Ethel), slsmn Reece-Welch Piano Co, h
n Main extd
Holland H Major (Annie), farmer, h s Main extd
Holland Jno (Annie), carder Equinox Mills, h 129 B same
Holland Jno I (Daisy), clk Sullivan Hdw Co, h 128 Bleck-
ley
Holland Johnnie, wid Otis, clk The Bee Hive, h 1015 Ella
*Holland Maggie, dom, h 314 Hornett
Holland Murtis Miss, h 306 e Whitner
*Holland Norman, emp Conneross Mill, h 706 Stevens
*Holland Price (Mary), butler 219 w Whitner, h 314 Hor-
nett
Holland Saml (Martha), emp And Mills, h 26 E same
Holland Susan E, wid Thos, boarding 306 e Whitner, h
same
*Holland Van, ab, h 324 Murry al
*Holland W M, lab, bds 129 Daniel
Holland Wm (Rosa Lee), emp And Mills, h 26 E same
Holleman J C Mrs, millinery and ladies' ready to wear, 112
s Main, h n Anderson
HOLLEMAN LEE G (Janie), pres Peoples Bank of And-
erson, h 201 North av—phone 639
Holleman Towns (Sallie), foreman, h 800 n Fant
Holley Belton (Pearl), emp Orr Mills, h 1 Lewis same
Hollis Carrie Mrs, spooler Tox Mills, h 67 Main same
*Holloway Wm, drayman, h e Market extd
Holman Arthur E (Olive), supt meters and contracts S P
U Co, h 226 e Franklin
*Holmes Wyatt (Carrie), emp S P U Co, h 311 Lee
Holroyd Robt E, bkkpr And Phos & Oil Co, h n Anderson
HOME SEEKERS LAND CO, 128½ e Benson (Peoples
Bk Bldg), Walter C Foster mngr (see side lines)

**"Real
Estate"**

WILL R. OSBORNE
SELLER OF LOTS AND LOTS OF LOTS

GENERAL OFFICES:
Tenth & Main Sts.
Richmond, Va.
See Between Pages
188 & 189

Montague Mfg. Co.
Rough and Dressed Lumber

Sash, Blinds, Doors,
Frames, Columns,
Brackets, Mantels,
Porch Work, Etc.

- Honea Augusta Mrs, h 120 Mauldin, Townsend Mill
Honea Georgia Miss, hairdresser and manicurist 112 s
Main, h 122 e Earle
Honea Thos W (Burkie), emp And Mill, h 21 F same
Hood Andrew M, student, h 514 Marshall av
Hood Jno K (Sarah), atty at law and notary, 11-12 Max-
well Bldg, h 514 Marshall av
Hood Jno K Jr, student, h 514 Marshall av
Hopkins Clara, wid Wade, smstrs. h 114 e Church
Hopkins Claude L (Zonie), gro 402½ Lee, h West End av
Hopkins J Aubrey, clk Cox Stationery Co, h 1156 Tribble
Hopkins Jas E (Effie), carp, h 1156 Tribble extd
Hopkins Jno P (Etta), emp Orr Mills, h 30 Hammett
same
Hopkins Mary Ann, wid Jas C, h 112 Monroe
Hopkins Raymond, mchst Equinox Mills, h 91 Church
same
Hopkins Rosie Miss, emp Brogon Mills, h 112 Monroe
Hopkins S Burton (Jennie), shop man J E Barton, h w
Tribble
Hopkins Warren G (Anna), emp Equinox Mills, h 91
Church same
Hopkins Wayne (Julie), carp, h 1160 Tribble
Hopper Frank (Carrie), emp Rside Mills, h 38 Henderson
same
Hopper Josie Miss, spooler Rside Mills, h 38 Henderson
same
Hoppoldt Benj F (Mary B), v-pres Southside Gro Co, res
El Paso, Texas
Horton Eberle R (Laura), pres-treas And Real Est & Inv
Co, h 639 w Market
Horton Louis S (Nell), pres-treas Horton, McClean & Co
and v-pres And Real Est & Inv Co, h 605 Woodrow
Circle
Horton, McLean & Co, ins, stocks and bonds, 2 Ligon &
Ledbetter Bldg; L S Horton pres-treas, W D McLean
v-pres-sec
Horton Minnie, wid Perry, tier Equinox Mills, h 79
Church same
Horton Mollie Miss, h 639 w Market
Horton Wm H (Ida), bkkpr Brogon Mills, h 411 w Market
*Houston Jno, emp Brogon Mills, h 7 Dye row
Howard Rufus B, emp Orr Mills, bds 53 Lyons same
Howard Saml G (Frella), clk W S Williford, h 228 Mc-
Cully

**Sullivan
Hardware
Co.**

CARO-
LINA'S
GREATEST
HARD-
WARE
STORE

208-210
S. Main

Phones:
62-261

Anderson,
Belton,
Greenville,
S. C.

Clarence Osborne Livery, Feed and Draying

128 North McDuffie

Phone 35

DIME SAVINGS BANK

A Good Bank to Bank in, a Good Bank to Bank on. Interest Paid on
Time Deposits

112 N. Main St.

Phone 50

200 ANDERSON S C [1917-1918] CITY DIRECTORY

**W. L.
Brissey
Lumber
Co.**

**Building
Material**

For
Anything
in the
BUILDING
LINE

Phone 232

or Call on

US

HOWARD THOS E (Victoria), mngr Western Union Tel Co, h 259 Greenville—phone 128
Howard Thos E Jr, student, h 259 Greenville
Howell Alice Miss, emp Brogon Mills, h 7 H same
Howell Damie, wid Wm, emp Brogon Mills, h 9 H same
Howell Elias M (Ella), emp Brogon Mills, h 7 H same
*Howell Ella, cook, h 119 Daniel
Howell Eliza Miss, emp Brogon Mills, h 9 H same
Howell Ina Miss, emp Brogon Mills, h 9 H same
Howell Lessie Miss, emp Brogon Mills, bds 100 R same
Howell Vashti Mrs, framer Brogon Mills, bds 100 R same
Howie Fredk M (Alma), propr Am Tailors, h 303 w Franklin
Hoxit Macie Miss, emp Tox Mills, h 84 Cobb same
Hoxit Wm I, emp Tox Mills, h 84 Cobb same
Hubbard Brooks, clk, h 424 Marshall av
Hubbard Edith Miss, student, h 448 Evans
Hubbard Gus Miss, music tchr, h 508 n McDuffie
Hubbard Jno M (Lavinia), wtchmkr 140 n Main, h 448 Evans
Hubbard Leck, weaver Orr Mills, h 1724 s Main
Hubbard Lenora Miss, tchr Grammar Schl No 3, h 424 Marshall av
Hubbard Mollie M, wid A P, h 322 n Main
Hubbard Wm T (Fannie), emp Orr Mills, h 1724 s Main
Hubel Eva Mrs, emp Orr Mills, h 120 Ellison
Hubel Guy, emp Orr Mills, h 120 Ellison
Hubel Marjorie Miss, emp Rside Mills, h 120 Ellison
Hubert Bert (Maggie), emp Orr Mills, h 4 Harris same
Hudgens Cora Miss, stngr J N H Ashlev, h 6 Lyon
Hudgens J Leard (Nellie), foremn Orr Mills, h 35 Harris same
Hudgens Lucia T Mrs, sec And County Hosp, h 129 e Earl
Hudgins Albert C (Eugenia), emp Orr Mills, h 6 Lyon same
Hudgins Cora Miss, stngr shrffs office, h 6 Lyon, Orr Mills
Hudson Chas D (Pearl), barber 106 and 137 n Main, h 140 Monroe
*Hudson Mary, laund, h 307 Fant al
*Hudson Sing, lab, h 122 w Church
Hudson Walter, emp And Mills, h 36 E same
*Huff Annie, laund, h 322 Churchwell av
*Huff Rilla, cook, h 338 White
Huffman Edwd C, emp Rside Mills, h 65 Adger same

**BUY A LIBERTY BOND
AND PROTECT YOUR COUNTRY**



Buy a Home in North Anderson

It's the place where others are buying
It's Beautiful, Healthful, Modern

See JOHN W. LINLEY

ANDERSON S C [1917-1918] CITY DIRECTORY 201

HUGHES CLARENCE E, v-pres Montague Mnfg Co,
Richmond Va
Hughes Floree Miss, spinner And Mills, h 40 D same
Hughes Ruth Miss, spooler And Mills, h 40 D same
Huguley Ellis H (Kathleen), cashier C & W C Ry, h
307 1/2 s Main
Hulme Chas, emp Orr Mills, h 24 Lyon same
Hulme Fannie, emp Orr Mills, h 20 Hammett same
Hulsey Julius B (Alma), weaver Equinox Mills, h 95
Main same
Hulsey Robt L (Zettie), overseer Brogon Mill, h 5 X same
Humbert Jno B (Hannie), sec Orr Mills, h 1934 s Main
Humphreys Louise Miss, h 437 w Whitner
Humphries Little G (Bennie), weaver Brogon Mills, h 7
O same
Hunnicut Edwd (Mattie), emp Rside Mills, h 39 Market
same
Hunnicut Jno B (Lucy), weaver Equinox Mills, h 2
Railroad same
Hunnicut Luther O (Rebecca), carp Brissey Lbr Co, h
606 Marshall av
Hunnicut Mary, wid W W, h 1144 s Main
Hunnicut Stephen (Amy), emp Rside Mills, h 47 Market
Hunt Isom, student, h 32 Hammett, Orr Mills
Hunt Jesse B (Emma), coml agt P & N Ry Co, h 222 Webb
Hunt Willis H (Lou), emp Orr Mills, h 32 Hammett same
*Hunter Chas, lab, h 103 Hampton al
Hunter Earl, clk Petroleum Oil Co, h Calhoun
*Hunter Geo, emp Conneross Mill
*Hunter Georgia, cook 724 w Whitner, h same
Hunter Helen Miss, tchr Grammar Schl No 4, h 735 n
Main
Hunter Henry P (Lotta G), supt Equinox Mills, h 735 n
Main
*Hunter Jas, lab, h Cleveland al
*Hunter Jos, emp Orr Mills, h 7 Company row same
*Hunter King (Cora), emp Orr Mills, h 7 Company row,
same
*Hunter Martha, cook 815 s McDuffie, h 817 s Fant
*Hunter Rosa, laund, h 237 Quarry
*Hunter Willie, laund, h 515 w Franklin
*Hurd Lamar, lab, h 235 Daniel
Hutchins Annie Miss, spinner Brogon Mills, h 11 H same
Hutchins Edwd L (Alma), chemist, h 22 Anderson av
Hutchins Richd, emp Brogon Mills, h 11 H same

J. A. MULLINAX
FINE TAILORING AT POPULAR PRICES—STEAM CLEANING AND PRESSING
Sewing Machines and Supplies, Feather Beds, Art Squares, House Furnishings a Specialty
126 and 128 West Benson Street
Phone 526
Anderson, S. C.

FANT BROS.

ESTABLISHED 1899

W. C. FANT, Mngr.

Hides, Pelts, Tallow, Beeswax, Etc., Bought and Sold
64-65 Blue Ridge Row

Anderson, S. C.

CITIZENS NATIONAL BANK

BANK WITH A NATIONAL BANK

Enjoy the Security and Prestige of Being Affiliated With an Institution That

HAS "UNCLE SAM" FOR A PARTNER

Interest Paid on Savings Accounts

CAPITAL, \$150,000.00

202 ANDERSON S C [1917-1918] CITY DIRECTORY

**B.
F
L
E
I
S
H
M
A
N
AND
B
R
O
S.**

Phone 455

If It's in
Anderson
We Have It

Dry Goods
Notions
Ready-to-
Wear
Clothing
and Shoes

Hutchins Wm M (Martha), emp Brogon Mills, h 11 H same
*Hutchinson Henry, presser H H Rosenberg, h 212 Cleveland av
*Hutchinson Larcy, emp Anderson Bag & Tie Co, h Cleveland
*Hutchinson Lula, cook, h 616 e Market
Hutchinson Jas (Hattie), h 1156 n Main
Hutchinson Wm A, vulcanizer, Gates & Smith, h 110 Quinn
Hutto B B Grocery Co, 301 e Whitner
Hutto B B Grist Mill, 513 e Whitner, Carswell Hutto mngr
Hutto Benj B, grocer and miller, h 509 e Whitner
Hutto Mary M, wid David, h 509 e Whitner
HUTTO PHILIP M (Olivia), gro 1935 s Main, h 1931 same
Hyatt Eugene (Annie), emp And Mills, h 22 D same
Hyatt Lula Miss, emp And Mills, h 22 D same
Hyde Caroline Mrs, h 29 3d av Townsend Mills

INSIST ON



DON'T TAKE A SUBSTITUTE

Ideal Grocery Co, (D T West, A A Jolly), 309 n Main
*Irvin Bert (Rosena), lab, h (r) 429 w Franklin
*Irvin Hawthorne, (Irvin & Arnold), h Riverside Mills
Irvin Wm, weaver Brogon Mills, h 24 Evergreen same
*Irvin & Arnold, (Hawthorne Irvin, Jno Arnold), barbers 105 e Church
Irwin Geo W (Addie), wheelwright, Stephens Buggy and Wagon Shop, h 903 s Main
Irwin McDuffie, fireman A F D, h 901 s Main
Iskell Frank, emp Equinox Mills, h 55 Main same
Isbell Jas R (Janie), emp Equinox Mills, h 55 Main same
Isbell Pope, emp Equinox Mills, h 55 Main same
*Isom Josie, emp Anderson Bag & Tie Co, h 516 e Market
Ivester Abbie Miss, h 835 West End av
Ivester Adelina, wid Wm A, h 835 West End av
Ivester Chas J (Ella), emp Brogon Mills, h 835 West End av

THE ELECTRIC IRON IS THE
'GLAD IRON'
30 DAYS FREE TRIAL

**SOUTHERN PUBLIC
UTILITIES COMPANY**
✻ 118 WEST WHITNER ✻

MCDONALD SEED HOUSE

J. F. McDONALD, Proprietor

Field, Garden and Flower Seeds, Poultry Feed and Supplies—"Quality Counts"
108 S. Main St. Phone 464 Anderson, S. C.

ANDERSON S C [1917-1918] CITY DIRECTORY 203

Ivester Claud, emp Gluck Mills, h 5 Riley same
Ivester Cora Miss, spinner Gluck Mills, h 5 Riley same
Ivester Dock (Drucie), emp Equinox Mills, h 189 Boston same
Ivester Geo W (Vada), foremn Rside Mills, h 29 e Market same
Ivester Haskell (Amanda), emp Rside Mills, h 80 Main same
Ivester Jos N (Josie), carp Gluck Mills, h 5 Riley same
Ivester Lon (Addie), emp Rside Mills, h Main same
Ivester Myrtle Miss, spinner Gluck Mills, h 5 Riley same
Ivester Nina Miss, h 835 West End av
Ivester W Oscar (Lula), carp, h 1125 e Whitner
*Ivey Rosa, eating hse 303 Gray, h 572 Quarry
*Ivins Isom (Ella), lab, h 116 Pruitt
*Ivory Fannie, cook, h 111 Reed
*Ivory Melvin, porter Fant's Book Store, h 111 Reed

JUST THE DRINK YOU WILL LIKE
IS A
BOTTLE OF



*Jackson Allen (Mamie), farmer, h 335 w Morris
*Jackson Andrew (Malinda), driver, h 504 Plain
Jackson Bertha Miss, h 1328 Ligon
*Jackson Bessie, laund, h 625 Stephens
Jackson Cecil, spinner Equinox Mills, h 829 West End av
Jackson Celestine Miss, h 409 s Main
Jackson Claude, emp Equinox Mills, h 829 West End av
*Jackson Cora, emp And Underwear Co, h 335 w Market
*Jackson Elias, driver Peoples Fuel Co, h Sanders
*Jackson Ella, h Ligons row
*Jackson Ewen (Nancy), lab, h Leathers row
*Jackson Frank, butler 705 w Market, h same
*Jackson Fred (Hattie), plstr Bigby & Brown, h 314 Jefferson av
*Jackson Hattie, cook 732 Greenville, h Leathers row
*Jackson Henry (Lucy), butler, h 228 w Morris
*Jackson Jas, lab, bds 122 w Market
*Jackson Jay (Viola), lab, h Cleveland al
*Jackson Jessie, dom, h 222 Tribble

BEN B. BLECKLEY

Bleckley & Heard

UNDERTAKERS AND EMBALMERS

117 East Whitner Street

Phone 263

**Home
Seekers
Land
Company**

W. C.
FOSTER
Mngr.

Peoples
Bank
Building
128½ E.
Benson St.

Anderson,
South
Carolina



SEE US
OWN
YOUR
OWN
HOME

CAN
ARRANGE
TERMS TO
SUIT PUR-
CHASER

O. M. HEARD

Anderson, S. C.

Builders' Lumber and Supply Company, Inc.

Builders and Dealers in Building Material, Lime, Brick, Cement, Lumber, Shingles,
Doors, Mantels, Columns, Sash, Blinds, Paints, Varnishes, Stains, Putty, Oils,
Glass, Builders' Hardware, Coal, Wood

412 South Main Street

Phone 771

Anderson, S. C.

204 ANDERSON S C [1917-1918] CITY DIRECTORY

JEWELRY

No matter
how rich the
surround-
ings, no
matter how
surpass-
ingly beau-
tiful the
costume,
even a
single piece
of well
chosen
Keese's
Jewelry
will add an
inimitably
dainty touch

The largest
stock of
Jewelry in
the
Piedmont

Walter H.
Keese & Co.

Always a
pleasure to
serve you.

- *Jackson Jno (Mamie), butler 725 w Market, h 330 w
Morris
*Jackson Jno W (Josephine), emp Orr Mills, h 317 Newell
*Jackson Jos (Amelia), lab Equinox Mills, h 155 Simpson
same
Jackson Julia, wid N W, emp And Mills, h 41 D same
*Jackson Junior, deliv Southside Gro Co, h Cleveland av
*Jackson Junius, lab, h 625 Stephens
*Jackson Lizzie, nurse, h 337 w Franklin
Jackson Mattie Lou, emp And Underwear Co, h 335 w
Market
Jackson Pepper, dolpher Anderson Mills, h 41 D same
*Jackson Richd (Bertha), barber, h 408 w Franklin
*Jackson Robt (Sarah), lab, h 228 Coughlin av
*Jackson Rosena, laund, h Leathers row
Jackson Ruby Miss, spinner Equinox Mills, h 829 West
End av
*Jackson Saml (Emma), lab, h 309 Churchwell av
*Jackson Vina, cook 720 n Main, h same
Jackson W Leonard (Bessie), chief of fire dept, h 409 s
Main
Jackson Willard, emp Brogon Mills, h 5 H same
*Jackson Wm, emp Brogon Mill, h 625 Stephens
*Jackson Wm H, mech Central Garage
Jackson Wm R (Annie), twister Equinox Mills, h 829
West End av
*Jacobs A, lab Farmers Oil Mill, h 237 Quarry
*Jacobs Anna, cook 223 w Church, h 1040 s Fant
*Jamerson Pearl, laund, h (r) 815 s McDuffie
James Alvin (Flora), weaver Gluck Mills, bds 19 Welling-
ton same
James Bessie Miss, weaver Anderson Mill, h 15 G same
James Crawford, clk E E Elmore, h 278 Greenville
*James Edwd, emp Brogon Mills, h 6 Dye row
James Edwd (Etta), emp Brogon Mills, h 12 G same
James Frank, emp And Mills, bds 11 F same
James Isaac F (Hattie), drayman, h 19 Wellington,
Gluck Mills
*James Jno (Hannah), drayman, h 120 Gray
James Lon (Maggie), emp Tox Mills, h 69 Cobb same
James Nathan H (Mattie), night wtchman And Mills, h
15 G same
James Otis, weaver Gluck Mills, h 19 Wellington same
James Robt (Nora), weaver Gluck Mills, h 11 Wellington
same

THE CHEAPEST FURNITURE HOUSE IN SOUTH CAROLINA—

G. F. TOLLY & SON Everything in Furniture

LIFE INSURANCE COMPANY OF VIRGINIA

OLDEST — LARGEST — STRONGEST

Organized 1871

Richmond, Virginia

Southern Life Insurance Company

Issues the most approved forms of Life Insurance contracts from \$1,000 to \$50,000 with Premiums Payable Quarterly, Semi-Annually and Annually.

Mr. G. W. COLE, Superintendent, Rooms 16, 17 and 18 Maxwell Building, Anderson, S. C.

ANDERSON S C [1917-1918] CITY DIRECTORY

205

James Robt L, emp Toxaway Mills, h 60 Henderson same
James Theo P, emp And Mills, h 11 F same
Jameson Christine Miss, tchr Anderson College, h same
*Jameson Luvenia, cook, h 424 Reed
*Jamison Pearl, cook J G Riley, h McDuffie
Jamison Wm L (Belle), emp Gluck Mills, h 9 Hill same
Jarrett Milton (Essie), weaver Anderson Mills, h 15 C same
Jaynes Leila Miss, emp Orr Mills, h 32 Harris same
Jaynes Sloan (Maggie), emp Orr Mills, h 32 Harris same
Jaynes Wm C (Mary), emp Orr Mills, h 32 Lyons same
Jaynes Wm F (Mary), h 32 Harris Orr Mills
*Jefferson Chas (Julia), emp Brogon Mills, h 510 e Whittner
Jefferson Henrietta Miss, spinner And Mills, h 3 C same
*Jefferson Jos (Viola), emp Brogon Mills, h 4 Dye row
Jefferson Mae Miss, spooler Orr Mills, bds 1605 s Main
*Jenkins Alice, laund, h 560 e Market
*Jenkins Arthur, carp, h Peoples row
Jenkins Belton F (Rosa), painter, h 540 Tribble
*Jenkins Daisy, tchr Grammar Schl B, h 1032 s Fant
Jenkins Dora, wid J H, h 41 D And Mills
*Jenkins Douglas K, clk Jenkins Pharmacy, h 1032 s Fant
Jenkins Jas T (Lula), waiter J E Derrick, h 544 Tribble
*Jenkins Katie, dom, h (r) 415 e Orr
*Jenkins Lillie, h 1032 s Fant
*Jenkins Luvenia, cook, h 625 Stevens
*Jenkins Minnie, dom, h Peoples row
*Jenkins Moses F, pharm Jenkins Pharmacy, h 1032 s Fant
*Jenkins N A, druggist 406 s Main, h 1032 s Fant
*Jenkins Pharmacy, 406 s Main, N A Jenkins propr
Jenkins S P (Jessie), farmer, h Osborne av
*Jenkins Thos (Sara), emp S P U Co, h 418 e Hampton
Jennings Andrew, emp And Mills, h 57 same
Jennings Dewey, emp And Mills, h 57 E same
Jennings Jno (Emma), h 57 E And Mills
Jennings Jos (Bertha), emp And Mills, h 24 D same
*Johnson Alex, lab, h 560 e Market
*Johnson Arthur, tailor Piedmont Pressing Club, h (r) 603 n Main
Johnson Benj (Vera), emp Orr Mills, h 5 Harris same
Johnson Blanche Miss, cashr Woolworth Co, h 22 Q Brogon Mills

Room 10 Maxwell Bldg.

Phone 74

Anderson, S. C.

J. C. Kennedy

KENNEDY & ALEXANDER

F. E. Alexander

REAL ESTATE, CITY, FARM AND TIMBER LANDS

Townsend Lumber Company
Building Material and Contractors Phone 267

CITIZENS INSURANCE AGENCY

Anything in Insurance and Bonds

Q. FRANK JOHNSON, Mgr. "It's Written Right if Johnson Wrote It" Phone 209

206

ANDERSON S C [1917-1918] CITY DIRECTORY

Bring Me Your Eye Troubles
I FIT GLASSES THAT SPELL SATISFACTION
DR. M. R. CAMPBELL, Optometrist
108 S. Main (Maxwell Building)
Telephone Connections

- *Johnson Christie, cook 1139 s McDuffie, h 1045 s Fant
- *Johnson Cinda, nurse, h s Fant
- Johnson Claude, bkkpr Saddler's Garage, bds 306 e Whitner
- Johnson Clifton D, hlpr Jno T Burriss & Son, h 316 High
- Johnson Dicie L, wid H G, h 203 Greenville
- *Johnson Dora, cook, h s Fant
- ***JOHNSON EDMUND** (Olivia), phys and surgeon, 206 w Market—phone 872, office hours 11 to 12 a m and 3 to 5 p m, h 110 Butler—phone 892
- Johnson Ernest A, cashr Citizens Ins Agcy, h 203 Greenville
- Johnson Ethel Miss, student, h 712 e Whitner
- *Johnson Frank (Annie), farmer, h 433 Thomas
- *Johnson Fred (Effie), lab, h 202 Daniel
- Johnson Fredk, mech Bradshaw & Caudle, h 712 e Whitner
- *Johnson Geo, lab, h 222 Tribble
- Johnson Geo, drayman, h 403 w Franklin
- ***JOHNSON GEO A**, (Galloway, Johnson & Hill Co), h 403 w Franklin
- *Johnson Hampton H, barber 402½ s Main, h same
- Johnson Harrison (Minnie), emp Orr Mills, h 7 Harris same
- *Johnson Henry, barber, h 506 e Hampton
- JOHNSON HUGH B** (Ruth), agt So Exp Co h 208 Johnson
- *Johnson Ida, cook, h 310 Newell
- *Johnson Ida, emp Anderson Bag & Tie Co, h Cleveland av
- *Johnson India, smstrs, h 240 Wardlaw
- Johnson Isaac (Althea), emp Equinox Mills, h 152 Simpson same
- *Johnson Jas, lab, h 1107 s Fant
- *Johnson Jas (Eloise), carp, h College Heights
- *Johnson Janie, cook, h e Hampton
- *Johnson Janie, cook, h 514 Cleveland av
- Johnson Jesse, dolpher Equinox Mills, h 152 Simpson same
- Johnson Jesse H, clk J W Graddick, h 301 s Main
- *Johnson Jno, barber P W Sherard, h 514 Cleveland
- *Johnson Larry, driver J A Pruitt & Co, h 514 Cleveland av
- Johnson Lawson W Rev, pastor Orrville M E Ch, h 2020 s Main

Phone 240

ANDERSON ICE CO.

"ISE"

Bank,
Store and
Office
Fixtures

MONTAGUE MFG. CO.

(See Adv. Bet. Pages 188 & 189) Tenth and Main Sts., RICHMOND, VA.

ANDERSON S C [1917-1918] CITY DIRECTORY 207

- Johnson Lester C (Ida), emp Brogon Mills, h 100 P same
*Johnson Lizzie B, cook, h Peoples row
Johnson Lloyd L, emp Brogon Mills, h 2 X same
*Johnson Lucinda, cook, h 1045 s Fant
*Johnson Mary, laund, h 221 Hornett
Johnson Maude Miss, spooler Equinox Mills, h 152 Simpson same
*Johnson May, smstrs, h 349 w Franklin
*Johnson May, laund, h 444 e Hampton
Johnson Onie Miss, tr nurse, h 712 e Whitner
Johnson Parker, emp Brogon Mills, h 22 Q same
Johnson Pearl, wid M E, dressmkr, h 712 e Whitner
*Johnson Percy (Janie), lab, h 435 e Hampton
JOHNSON Q FRANK (Blanch), v-pres-treas Citizens Insurance Agency, h 1104 n Main—phone 425
*Johnson Rosalee, dom, h 221 Quarry
Johnson S H & M E, (Saml H Johnson), genl mdse, Bleckley extd
Johnson Saml H, (S H & M E Johnson), bds 712 E Whitner
*Johnson Scott (Lizzie), lab, h 320 w Hampton
*Johnson Simon (Lee), lab, h 243 Lee
*Johnson Thos, bottler Coca-Cola Co
*Johnson Wm (Clara), blksmith Stephens Buggy and Wagon Shop, h 428 Thomas
*Johnson Wm, janitor Kress & Co, h 435 e Hampton
*Johnson Wm, lab Jno T Burriss & Son, h s Fant
Johnson Wm A (Alma), meat mkt 301 s Main, h same
Johnson Wm H (Ettie), mchst Brogon Mills, h 22 Q same
Johnson Wm T (Annie), overseer Brogon Mill, h 2 X same
Johnson Wm W, contr, h 732 Greenville
Johnston Albert P Dr (Lalle), h 232 e River
*Johnston Aleise, cook 712 Boulevard
*Johnston Elizabeth, h Short
Johnston Emma, wid Octavius, h 116 Webb
Johnston Ernest H (Kathleen), clk Blue Ridge Ry, h 116 Webb
Johnston Geo, emp Anderson Bag & Tie Co
Johnston Gilmore, h 1102 s Main
*Johnston Jno (Alice), emp Brogon Mills, h Short
Jolly Alonzo A (Stark), (Ideal Grocery Co), h 325 n Fant
Jolly Geo W (Bernice), clk Sullivan Hdw Co, h 638 e River

ANDERSON

BELTON

GREENVILLE, S. C.

"CAROLINA'S GREATEST HARDWARE STORE"
208-210 S. Main—Phones 62, 261

SULLIVAN HARDWARE CO.

CLARENCE OSBORNE TRANSFER AND LIVERY STABLE

CONTRACTOR, DRAYING AND HEAVY HAULING

128 North McDUFFIE

Phone 35

DIME SAVINGS BANK

A Good Bank to Bank in, a Good Bank to Bank on. Interest Paid on
Time Deposits

112 N. Main St.

Phone 50

208 ANDERSON S C [1917-1918] CITY DIRECTORY

Lumber

BUILDING MATERIAL

Lumber

W. L. BRISSEY LUMBER CO.

Anderson, S. C.—Phone 232

Etc.

Paints

Cement

Plaster

Lime

- Jolly Robt E (Mary), carp, h 224 Tribble
- *Jones Allen (Lillie), lab, h 118 Falls
- Jones Arthur W (Jabotte), janitor P O, h 155 Welch av
- Jones Barnett, emp Equinox Mills, h 828 Bleckley
- *Jones Bertha, laund, h 1105 Short Fant
- *Jones Bud (Paralee), lab, h 5 Roberts row
- *Jones Chas (Mamie), lab, h 1241 s Fant
- Jones Clarence (Rose), U S A, h 360 Calhoun
- *Jones Claretta, dom, h 6 Dye row
- *Jones Conyons, tchr, Grammar Schl B
- Jones Earle M, driver The Texas Co, h 13 F And Mills
- Jones Ella S Miss, clk S O Tribble, h 747 e River
- Jones Ella W, wid J T, h 747 e River
- *Jones Enoch (Lula), lab, h 244 Lee
- Jones Ethel Miss, tchr Grammar School No 2
- Jones Fannie Miss, h 617 Marshall av
- *Jones Geo (Beulah), lab, h Short
- Jones Harry W (Ellie), clk P O, h 617 Marshall av
- *Jones Hattie, cook 341 n Fant, h Marshall av
- *Jones Henry J, carp, h 235 Daniel
- *Jones Iva, cook 212 Calhoun, h Sullivan row
- *Jones Ivel (Amelia), lab, h 453 Bradley av
- Jones J C (Ruth), cotton buyer, h 610 Marshall av
- Jones J T C, farmer, h 617 Marshall av
- *Jones Jas J (Leila), carp, h 235 Daniel
- Jones Jas L (Addie), h 414 n Fant
- Jones Jos R (Maude), emp And Mills, h 123 I Brogon Mills
- Jones Jane, wid F M, h 828 Bleckley
- *Jones Jane, laund, h 806 s Towers
- Jones Jennie Mrs, spinner Rside Mills, h 64 Adger same
- *Jones Jno, lab Glenn Plmbg Co
- *Jones Jno (Lou), pants mkr J A Mullinnax, h 906 s McDuffie
- *Jones Jno, lab, h 301 Newell
- *Jones Jno (Amanda), emp And Mills, h 374 Reed
- *Jones Jno (Emma), emp Farmers Oil Mill, h 521 w Franklin
- Jones Jos C, buyer F M Cary, h 610 Marshall av
- Jones Luther (Laura), weaver Equinox Mills, h 3 Railroad same
- *Jones Marcus, lab, h 120 Gary
- *Jones Mattie, cook, h 1046 (r 1044) s Fant
- Jones Nathan (Maude), emp Tox Mills, h 103 Arlington av

Any Directory Furnished at Publishers Price
Commercial Service Company :: Asheville, North Carolina



Buy a Home in North Anderson

It's the place where others are buying
It's Beautiful, Healthful, Modern

See JOHN W. LINLEY

ANDERSON S C [1917-1918] CITY DIRECTORY 209

Jones Robt L (Mary), spinner Brogon Mills, h 13 P same
 Jones Rosa Miss, emp And Mills, h 13 F same
 Jones Saml, emp Equinox Mills, h 828 Bleckley
 *Jones Scott Jr, emp Brogon Mill, h 242 Daniel
 *Jones Scott J Rev (Gertrude), h 242 Daniel
 Jones Silas, emp Equinox Mills, h 186 Boston same
 Jones Sloan J (Margaret), h 115½ w Benson
 *Jones Thos S (Lucy), lab, h 118 Daniel
 Jones Thurby, wid E L, h 13 F And Mills
 Jones W H, clk Anderson Hdw Co, rms Salla Hotel
 *Jones Wm (Lizzie), lab, h Leathers Row
 *Jones Wm, hlpr Acme Cafe
 Jones Winford (Evie), emp Equi Mills, bds 828 Bleckley
 Jordan Carolyn Miss, tchr Anderson College, h same
 Jordan Cleveland (Neta), emp Orr Mills, h 37 Prince same
 Jordan Cora Miss, spinner Gluck Mills, h 7 Wellington
 same
 Jordan Gus (Texie), emp Rside Mills, h 31 Hill same
 Jordan Hubbard, weaver Gluck Mills, h 7 Wellington
 same
 *Jordan Jasper W, propr Piedmont Pressing Club, h 308
 Cleveland av

When writing advertisers mention the Directory

Jordan S A, slsmn G F Tolly & Son, h Orr Mills
 Jordan Wm (Sue), emp Gluck Mills, h 7 Wellington same
 *Joseph Mary, laund, h 621 Stevens
 *Joyner Jessie, hse clnr, h 1002 s Main
 Junkins Albert, emp Equi Mills, h 165 Crayton same
 Junkins Benj, carder Brogon Mills, h 4 Q same
 Junkins Beulah Miss, spooler Brogon Mills
 Junkins Essie Miss, spinner Brogon Mills
 Junkins Jno T (Ellen), emp Brogon Mills
 Junkins M Belle Mrs, h 5 O, Brogon Mills
 Junkins Robt L (Mamie), loom fxr Brogon Mills, h 5 O,
 same
 Junkins Sloan (Myrtle), weaver Brogon Mills, h 4 Q,
 same
 Junkins Viola Miss, emp Brogon Mills, h 832 Bleckley
 Junkins W Clarence (Effie), asst overseer Brogon Mills, h
 3 O, same
 Junkins Wm A (Pauline), emp Equi Mills, h 165 Crayton
 same

D. C. Brown
Pres. and
Treas.

**Anderson
Hardware
Co., Ltd.**

Wholesale
and Retail
Hardware
Plumbing
and
Plumbing
Supplies
Farm
Implements
Belting
Groceries
Etc.

Automobile
Accessories
Automobile
Tires and
Tubes

Anderson,
S. C.

Don't be a Slacker in Your Business

Buy a City Directory. It Will Help You to Buy a Liberty Bond

CITIZENS NATIONAL BANK

BANK WITH A NATIONAL BANK

Interest Paid on Savings Accounts

CAPITAL, \$150,000.00

Member of Federal Reserve Bank of Richmond

210

ANDERSON S C [1917-1918] CITY DIRECTORY

Marchbanks

& Babb

JEWEL-
ERS and
WATCH-
MAKERS

Gorham
Sterling
Silver and
Haviland
China



At the Sign
of the
Big Watch

133 N.
Main St.

Phone 444

KNOCK THAT TIRED FEELING OUT
WITH A
BOTTLE OF *Coca-Cola*

K of P Lodge, 128½ e Benson (3d fl)

Kales Constance, tailor H H Rosenberg, h Earle cor Mc-Duffie

Kates Guy S (Elsie), overseer Equi Mills, h 90 Church same

Kates Walter, spooler Equi Mills, bds 90 Church same

Katsetos Chrest J, eating hse, 311 n Main, rms same

Kay Albert W (Cora), genl mdse 307 s Main, h 229 e Church

Kay Amanda, wid Wm, reeler Equi Mills, h 75 Church same

*Kay Annie L, laund, h 807 Stephens

Kay Ansel (Lois), mtrmn S P U Co, h 128 Ellison

Kay Archie (Effie), emp And Mills, h 22 G, same

Kay D Lester (Daisy), slsmn Pepsi-Cola Co, h 233 Fair

Kay DeWitt, emp Orr Mills, h 131 Ellison

Kay Edwd D, clk A W Kay, h 229 e Church

Kay Eldrid J (Frances), ins agt, h 1014 e Whitner

Kay Ernest (Effie), pool room 105 K Tox Mills, h 103 same

*Kay Eunice, laund, h 807 Stevens

Kay Garvin, emp And Mills, h 126 Linley

Kay Glenn (Mary L), overseer Equi Mills, h 64 Church same

*Kay Gus, farm lab, h 228 Railroad

Kay Handy W (Pauline), U S A, h 403 Fair

Kay Helen Miss, h 1014 e Whitner

*Kay Ida, cook, h 540 Thomas

Kay Inez Miss, h 1014 e Whitner

KAY ISOM O (Dessie), asst supt Life Ins Co of Va, h 1409 s Main

Kay Katie Miss, emp Tox Mills, h 1126 e Whitner

*Kay Lanie, laund, h 1029 s Fant

Kay Leila Miss, emp Rside Mills, h 1126 e Whitner

Kay Lila Miss, weaver Orr Mills, h 131 Ellison

*Kay Lizzie, cook 621 Boulevard, h same

Electric Cooking Devices
ARE A BOON TO THE HOUSEWIFE

**Southern Public
Utilities Co.**

118 W. WHITNER

WEBB ELECTRIC COMPANY

CONTRACTORS AND DEALERS

No. 208 West Whitner Street

Phone 58

Anderson, S. C.

ANDERSON S C [1917-1918] CITY DIRECTORY 211

Kay M Saml (Essie), driver Pepsi-Cola Co, h 225 McCully

Kay Maggie Miss, h 126 Linley

*Kay Mamie, laund, h 807 Stevens

Kay Mamie, wid Raymond, h 817 w Market

Kay Minerva Miss, smstrs, h 1126 e Whitner

Kay P Dorsey (Eva), emp Gluck Mills, h 12 Wellington same

Kay Saml P (Sophie), carp, h 218 Piedmont

Kay Sara, h 1126 e Whitner

Kay Sarah J, wid D K, h 403 Fair

Kay Silas E (Lula), butcher, h 131 Ellison

Kay Thos C, U S A, h 1409 s Main

Kay Van W (Ola), emp And Mch & Fdy Co, h 126 Linley

Kay W Furman (Leona), slsmn Tolly & Son, h 230 w Church

*Kay Wm (Amanda), lab, h 211 Townsend

Keaton Arawana Miss, stngr Sullivan Hdw Co

*Keaton Thos (Mayola), lab, h 1046 (r 1044) s Fant

Keel Wm L (Lizzie), emp Orr Mills, h 42 Lyons same

KEESE W H & CO, (W H Keese, R E Cochran), jewelers, 107 e Whitner—phone 511 (see side lines)

KEESE WALTER H (Mamie), (W H Keese & Co), bds St James Hotel

Keith Gladys Miss, student, bds 741 n Main

Keith Hattie Mrs, h 45 Main, Equi Mills

Keith Jas R (Luta), cashr Blue Ridge Ry, h 203 Crayton

Kell Essie Miss, h 32 Main, Equi Mills

*Keller Wm (Fannie), emp Brogon Mills, h 5 Dye Row

Kelly Frank, genl mdse, bds 1605 s Main

Kelley Jas B (Mary), weaver Equi Mills, h 180 Boston same

Kelley Robt C (Lizzie), ins agt, h 546 n Fant

*Kelley Thos (Lizzie), lab, h 371 Reed

Kellum Wm F (Lillie), weaver Equi Mills, h 29 Evergreen Brogon Mills

KENNEDY & ALEXANDER (J C Kennedy, F E Alexander), real estate, 10 Maxwell Bldg—phone 74 (see side lines)

KENNEDY JAMES C (Kennedy & Alexander), h 320 e River—phone 724

Kennedy Michael D, 413 s Manning

Kennedy Rosa E, wid M L, h 302 e River

*Kennedy Street School, Kennedy cor Franklin, Geo W Chambers prin

PIEDMONT INDIAN REMEDIES

For Indigestion, Liver and Kidney Trouble. Absolutely harmless. Try a bottle. Price, Prepaid, \$1.00.

(Manufactured By Estes Medicine Co.)

P. O. Box 952, Asheville, N. C.

ALTMAN PRINTING COMPANY

R. U. ALTMAN, Mngr.

BOOK AND JOB PRINTING OF THE BETTER KIND

FIRST FLOOR LIGON & LEDBETTER BLDG.

PHONE 176

S LOAN
SELLS
SECURITY

Willet P. Sloan
INSURANCE

212 ANDERSON S C [1917-1918] CITY DIRECTORY

Jewelry

No matter
how rich the
surround-
ings, no
matter how
surpass-
ingly beau-
tiful the
costume,
even a
single piece
of well
chosen
Keese's
Jewelry
will add an
inimitably
dainty touch

The largest
stock of
Jewelry in
the
Piedmont

**Walter H.
Keese & Co.**

Always a
pleasure to
serve you.

Kent Allene Miss, emp Brogon Mills, h 3 X same
Kenyon J Abner (Bessie), tinner J T Burriss & Son, h 329
e Whitner
Keown A J, emp S P U Co
Keown F Harvey (Fannie), mchst And Mills, h 347 Fair
Kernels J Fredk (Tessie), emp Orr Mills, h 150 Marie
Kessler Arthur A (Gladys), pressmn And Ptg Co, h 203
McCully
Keys Claude (Alice), emp Blue Ridge Ice Co, bds 801
Murray av
*Keys Cora, cook, h 202 s Fant
Keys E C Mrs, clk The Lesser Co, h, 801 Murray av
*Keys Fred, porter T L Cely Co
Keys Joel C, cap, h 1022 s Main
Keyser Allen D (Leila), bkpr Rside and Tox Mills, h 817
e River
Kilgore Wm B (Etta), weaver Orr Mills, h 3 Lewis same
Kilpatrick Jno (Allie), emp And Mills, h 29 C same
Kimsey C Edwin (Ruth), clk P O, h 630 North
Kinard Furman D, emp Orr Mills, h 1514 s Main
Kinard Henry T (Ethel), emp Orr Mills, h 19 Prince
same
King Aaron L, dentist, h 505 e River
King Addie Belle Miss, clk Woolworth Co, h 406 Jeffer-
son av
King Arlis H (Corrilene), loom fxr Orr Mills, h 38 Har-
ris same
King Benj J (Fannie), clk The Lesser Co, h 916 s Mc-
Duffie
King Christine Miss, emp Brogon Mills, h 2 P same
King Edwd C (Etta), mngr Morris & Co, h 674 North
King Emma, wid Saml, h 1506 s Main
King Ernest, student, h 505 e River
King Floyd, emp Brogon Mills, bde 17 P same
King Guy, emp Brogon Mills, h 314 Society
King Harmon C, clk And Phos & Oil Co, h 505 e River
KING J MACK, county superv, Court House—phone 59,
res Belton R F D
King Jas P (Eula), condr S P U Co, h 27 H, Brogon Mills
King Jesse T (Della), collr, h 314 Society
King Jno D (Grace), bkpr Moore-Wilson Co, h 816 Brock
King Johnston, farmer Equi Mills, h 201 Hunter same
King L Preston (Carrie), emp Brogon Mills, h 2 P same
King Lura Miss, tchr, h 505 e River
King Lois I Miss, h 505 e River

SEE TOLLY IF YOU WANT FURNITURE
THE BEST FOR THE LEAST MONEY

Life Insurance Company of Virginia
 Organized 1871 Richmond, Virginia

All Claims paid IMMEDIATELY upon receipt of satisfactory Proofs of Death.

Total Payments to Policyholders since organization OVER \$18,000,000.00
 Is paying its Policyholders OVER \$1,300,000.00 annually

Mr. G. W. COLE, Superintendent, Rooms 16, 17 and 18 Maxwell Building, Anderson, S. C.

- King Lola Miss, emp Townsend Mills, bds 16 2d av same
- King Lollis Miss, weaver Orr Mills, h 1506 s Main
- King Louis, student, h 314 Society
- King Ludie Miss, emp Brogon Mills, h 2 P same
- King Mamie Lou Miss, spooler Brogon Mills, h 24 Q same
- *King Mollie, h 317 McCully
- King Myrtle Mrs, spinner And Mills, h 6 D same
- King Nellie Miss, spinner Brogon Mills, h 2 P same
- King Norton S (Zona), emp Gluck Mills, h 10 Brown same
- King Obed O (Diaz), trav slsmn, h 310 Society
- King Parantine, wid Woodward H, h 230 e Benson
- King Paul (Willie), emp Gluck Mills, h 10 Brown same
- King Robt R (Ellie), propr Chiquola Hotel, h same
- King Ruby Miss, spinner Brogon Mills, h 2 P same
- King Rufus (Bessie), weaver Brogon Mills, h 30 I same
- King Saml (Tury), mchst Brogon Mills, h 24 Q same
- *King Son, farmer, h 317 McCully
- King Sylvester T (Leila), clk Fleishman & Bros, h 406 Jefferson av
- King Vesta (Lillie), emp And Mills, h 26 G, same
- King Wayman B (Birdie), driver, h 713 s Fant
- King Wm B Jr (Claudia), clk Moore-Wilson Co, h 234 e Hampton
- King Wm C (Mary), firemn A F D, h 202 Crayton
- King Wm J (Ella), dentist Masonic Temple, h 505 e River
- King Wm T, dolpher Brogon Mills, h 27 H, same
- Kinley Isabelle Miss, spinner Orr Mills, h 20 Harris same
- Kinley Luther, slsmn And Furn Co
- Kinley Macie Miss, spinner Orr Mills, h 31 Harris same
- Kinley Pearl Miss, spinner Orr Mills, h 31 Harris same
- Kinley Thos H (Elizabeth), h 31 Harris Orr Mills
- Kirby J Walter (Mamie), weaver And Mills, h 924 Tribble
- Kirby Jesse E (Lillie), emp Equi Mills, h 139 Main same
- Kirby John, emp Rside Mills, h 60 same
- Kirby Maud Miss, emp Equi Mills, h 139 Main same
- Kirby Walter F (Kate), clk Lewis Drug Co, h 120 Catlett
- Kirby Wm D (Raney), overseer Brogon Mills, h 139 Main Equi Mills
- Kirk Jas J (Mattie), linemn W U Tel Co, h 621 North
- Kirkland Edwin C, student, h 519 n Fant
- KIRKLAND WM C REV (Lalla), editor Sou Christian Advocate, h 519 n Fant—phone 963

J. C. Kennedy

KENNEDY & ALEXANDER

REAL ESTATE, CITY, FARM AND TIMBER LANDS

Room 10 Maxwell Bldg. Phone 74

Anderson, S. C.

F. E. Alexander

PHONE 240 ICE ANDERSON ICE CO.

The most liberal Accident and Health Insurance ever offered. Written by
Citizens Insurance Agency

Q. FRANK JOHNSON, Mgr.

"It's written right if Johnson wrote it"

214

ANDERSON S C [1917-1918] CITY DIRECTORY

**Cox-Dargan
 Printing
 Co.**

PRINTING
 OF THE
 BETTER
 KIND

OFFICE
 SUPPLIES
 SAFES

ADDING
 MACHINES
 TYPE-
 WRITERS
 ETC.

124 N. Main
 Street

Phone 268

Kiser Laurence E (Nettie), trav slsmn, h 207 McCully
 Kiser Wm H (Rebecca), peanut vender, h 207 McCully
 *Knox Jno, lab, h 240 Short
 *Knox Lizzie, laund, h Peoples row
 *Knox Lona, cook, h 344 w Morris
 *Knox Lucille, h 344 w Morris
 *Knox Wm D (Leona), emp P O Bldg, h 344 w Morris
KNOXVILLE DIRECTORY CO, Asheville N C, E H Mil-
 ler pres
 Konduros Gus B, confr 215 s Main, h same
 Konduros Saml B, clk B G Konduros, h 215 s Main
 Konduros Wm D, clk J K Manos, h 1138 s Main
 Kramer Harriet C, wid Bertram F, h 610 Boulevard
 Kramer Lorena Miss, h 610 Boulevard
 Kress S H & Co, 302-304 s Main, C B Ellis mngr
 Kurnettle Fred, mchst, bds 701 s McDuffie

LOOK FOR OUR TRADE MARK ON
 EVERY
 BOTTLE OF

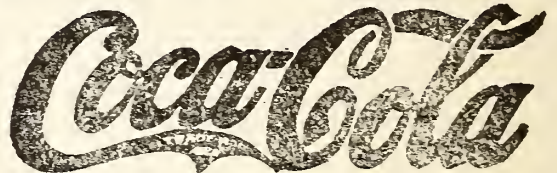

Laboon Harold, plmbr, h 105 Cater
 Laboon Wm M (Hattie), collr, h 105 Cater
 *Laboone Carrie, laund, h 323 McCully
 Laboone Geo, farmer, h w Market extn
 Lacroy Ida Miss, emp And Mill, h 15 F same
 Lacroy Jno (Annie), drayman, h 15 F And Mill
 LaCROY see also LeCROY
 LaFoy Alma H, wid Jas M, h 128 Brown
 LaFoy C Tavenner (Bessie), asst paymstr And Mills, h
 711 Murray av
 LaFoy Hansel H, weaver Equi Mills, h 128 Brown
 LaFoy Jno L (Zoe), wtchmn And Fertilizer Co, h 1021
 (241), Power
 LaFoy Lora M Miss, stngr D P Sloan & Son, h 128 Brown
 Lamb Carl (Effie), weaver Brogon Mills, bds 18 P same
 Lauder Jno H, student, h 3 Townsend Apts
 Landrum Guy, emp Tox Mills, h 71 Cobb same
 Laney Calvin D (Alice), gro w Market extn, h same
 Lange Jno F (Myra), emp And Mills, h 709 West End av
 Lange Wm M, emp And Mills, bds 709 West End av

WILL R. OSBORNE

101 1/2 E. Whitner St. Anderson, S. C.

**LIFE AND FIRE
 INSURANCE**

Yellow Pine
White Pine
Hardwoods

See Bet. Pages
188 & 189

L U M B E R

SASH—DOORS—BLINDS

Montague Mfg. Co.

General Offices: Tenth & Main Sts.
RICHMOND, VIRGINIA

ANDERSON S C [1917-1918] CITY DIRECTORY 215

Langley Jane Miss, tr nurse, bds 415 e Orr
Langston Eliza, wid J A, h 1234 s Main
*Langston Jennie, cook, h 222 Tribble
Langston Jennie Miss, clk The Bee Hive, h 1234 s Main
Langston Jesse (Ellen), emp Orr Mills, h 11 Harris same
Langston Lawton P, student, h 418 n Main
Langston Lucy, wid S H, h 124 e Hampton
Langston Palmyra, wid P B, clk Mrs J C Holleman, h 418
n Main
Langston Paul, emp Orr Mills, h 1234 s Main
Langston Wm C, carp, h 1234 s Main
Lanier Jas, spinner Equi Mills, h 52 Main same
Lanier May Belle Miss, spinner Equi Mills, h 52 Main
same
Lanier Thos (Lizzie), twister Equi Mills, h 52 Main same
Lanier Wm, spinner Equi Mills, h 52 Main same
Lark Alex L (Maggie), emp Orr Mills, h 36 Prince same
Lark Jas B (Mollie), emp Orr Mills, h 13 Prince same
*Lark Laura, laund, h 119 Hampton al
Lark Maud, emp Orr Mills, h 13 Prince same
Laskoski Adam (Emma), emp Orr Mills, h 1606 s Main
Lassiter Emory C (Mada), trav slsmn, h 318 Calhoun
Lassiter Esther Miss, student, h 318 Calhoun
Lassiter Glenn R, sec Conneross Yarn Mill, h 315 Cal-
houn
Latham Jos (Gertrude), weaver Equi Mills, h 89 Church
same
Latham R E Mrs, wid J R, h 140 Burriss Equi Mills
*Latimer Alice, student, h 118 Lindsey
*Latimer Amanda, h Ligons row
Latimer Belle Miss, h 230 Broyles
*Latimer Clinton, carp, h 118 Lindsey
*Latimer Edgar (Fannie), driver R S Thompson, h 701
Boulevard
Latimer J Marion (Russell), bkpr F & M Bank, h 1003 w
Market
*Latimer Jas R (Julia), carp, h 118 Lindsey
*Latimer Jno, lab, h Ligons row
*Latimer Lillie, h 300 Wardlaw
Latimer Lou Miss, stngr J K Hood, bds 424 e River
*Latimer Major, student, h 118 Lindsey
Latimer Pearl, cook, h 716 w Whitner
*Latimer Pearl, cook, h Ligons row
*Latimer Walter (Carrie), blksmith, 1001 s Fant
*Latimer Wm S, carp, h 118 Lindsey

Sullivan
Hardware
Co.

CARO-
LINA'S
GREATEST
HARD-
WARE
STORE

208-210
S. Main

Phones:
62-261

Anderson,
Belton,
Greenville,
S. C.

CLARENCE OSBORNE

LIVERY, DRAY AND FEED STABLES

128 North McDuffie

Phone 35

DIME SAVINGS BANK

A Good Bank to Bank in, a Good Bank to Bank on. Interest Paid on
Time Deposits

112 N. Main St.

Phone 50

216 ANDERSON S C [1917-1918] CITY DIRECTORY

W. L. Brissey Lumber Co.

Manufacturers of

ROUGH

AND

DRESSED

Lumber



Flooring

Ceiling

Siding

Mouldings

Turned and

Scroll Work

Etc.

Phone 232

- Lauder S H, paymstr Brogon Mills
 Laughlin Mecca A, wid Richd C, h 220 Greenville
 Laughlin Victor L (Levicy), mldr And Mch & Fdy Co, h
 1020 w Market
LAUGHLIN WILLIAM (Ella C), postmaster and custo-
 dian U S Govt Bldg, h 740 n Main
 Laughridge Jno F (Sallie), trav slsmn, h 3 Townsend
 Apts
 Lawing Emery (Beulah), clk And Mills Store, h 111 Maul-
 din
 Lawrence Alice Miss, h 3 H Brogon Mills
 Lawrence Bascom (Sarah), emp Brogon Mill, h 3 G And
 Mills
 Lawrence Comer, emp Brogon Mills, h 3 H same
 Lawrence Ethel Miss, emp Brogon Mills, h 7 G And Mills
 Laurence Homer, emp Brogon Mills, h 3 H same
 Lawrence Jas T (Jennie), clk Anderson Furn Co, h 309
 Evergreen, Brogon Mills
 Lawrence Kelley (Lena), emp Brogon Mills, h 7 G, And
 Mills
 Lawrence Saml B (Dora), trav slsmn, h 1329 Ligon
 Lawrence Wm H, bkpr And Ptg Co, h n Anderson
 Lawson Bessie Miss, h 41 C And Mills
 Lawton Jno (Hillian), framer Orr Mills, h 20 Harris same
 *Leak Clara, cook, h 335 w Morris
 Leathers Lula Lee Miss, student, h n Main extn
 Leathers Wm W (Maggie), propr North Anderson Gro-
 cery Store, h same
 LeCroy Felix V (Nancy E), brklyr, h 129 Norris
 LeCroy Harvey C (Maggie), emp Equi Mills, h 171 Bos-
 ton same
 LeCroy Jas, emp Equi Mills, h 171 Boston same
 LeCroy Jno W (Carrie), brklyr, h 1402 Nardin av
 LeCroy Minnie Miss, emp Equi Mills, h 171 Boston same
 LeCroy R Glenn (Lilly), brklyr, h 143 Sayre
 LeCroy Victoria Miss, spinner Orr Mills, h 23 Harris same
 LeCroy Wm (Eula), emp Orr Mills, h 34 Hammett same
LeCROY see also LaCROY
 Ledbetter Danl A (Annie), (Ligon & Ledbetter Co), h
 716 Boulevard
 Ledbetter Danl A Jr, clk Ligon & Ledbetter, h 716 Boule-
 vard
 Ledbetter Julia Miss, h 716 Boulevard
 Ledbetter Louis R (Laura), (Ligon & Ledbetter Co), h
 716 Boulevard

BUY A LIBERTY BOND AND PROTECT YOUR COUNTRY



Buy a Home in North Anderson

It's the place where others are buying
It's Beautiful, Healthful, Modern

See JOHN W. LINLEY

ANDERSON S C [1917-1918] CITY DIRECTORY

217

- Ledford Allen (Ida), weaver And Mills, h 22 B same
 Ledford Hurtle, emp Equi Mill, bds 840 Bleckley
 Ledford Wm, emp Equi Mill, bds 840 Bleckley
 *Ledlo Clifton (Marie), drayman, h 214 Gray
 *Lee Adaline, cook, h 225 Falstaff
 Lee Agnes Miss, spinner Gluck Mills, h 28 Hill same
 Lee Alonzo, U S A, h 28 Hill Gluck Mills
 Lee America, wid Wm, h 15 E And Mill
 *Lee Arthur, mech Anderson Auto Co
 Lee Edgar, clk S W Williford, h 408 Creswell
 Lee Enoch, U S A, h 28 Hill Gluck Mills
 Lee Frank (Sue), emp And Mills, h 31 E same
 *Lee Gertrude, cook, h 909 s Fant
 Lee Henry (Essie), emp Equi Mills, h 15 E And Mill
 Lee Jas R (Emma), emp Dixie Spindle Co, h 28 Hill Gluck Mills
 *Lee Jno, lab, h 1105 Short Fant
 *Lee Lawrence, porter Woolworth Co, h s Main
 Lee Lillian Miss, emp Gluck Mills, h 28 Hill same
 Lee Nellie Miss, student, h C And Mills
 Lee Olive Miss, bkpr B O Evans, h 408 Creswell
 *Lee Pud (Gertrude), h 713 s Towers
 Lee R Walt (Hattie), emp And Mills, h 11 C same
 Lee Reed, weaver And Mills, h 11 C same
 *Lee Stacy, cook 711 n Main, h same
 *Lee Thos, lab, h 504 Cleveland av
 *Lee Vina, cook, 201 North av, h same
 *Lee West, emp S P U Co
 Lee Wm C (Ida), gro, h 408 Creswell
 Ligon David, emp Conneross Mill
 *Leonard Saml (Rosa), emp Brogon Mills, h Short
 *Leslie Talmadge, butler 204 Calhoun, bds 109½ e Church
 Lesser Abraham, dry goods, ladies ready-to-wear, shoes etc, 115 e Whitner, h 221 e River
 Lesser Annie Miss, h 221 e River
 LESSER CO (The), dry goods, notions, clothing shoes, etc, 108-110 e Benson—phone 255, Sol Lesser pres-treas, Saml Lesser v-pres, W P Lesser genl mngr
 Lesser Saml, v-pres The Lesser Co, h 221 e River
 LESSER SOL (Allie S), pres-treas The Lesser Co, h 805 e River
 Lesser Wm P, genl mngr The Lesser Co, h 221 e River
 Lester J T, foremn So Paving Constr Co, h w Market
 *Letman Columbus (Katie), lab, h 1321 s Fant
 *Leverett Alice, cook 212 w Market, h 516 Peoples

J. A. MULLINAX

FINE TAILORING AT POPULAR PRICES—STEAM CLEANING AND PRESSING
 Sewing Machines and Supplies, Feather Beds, Art Squares, House Furnishings a Specialty
 126 and 128 West Benson Street
 Phone 526
 Anderson, S. C.

FANT BROS.

ESTABLISHED 1899

W. C. FANT, Mngr.

Hides, Pelts, Tallow, Beeswax, Etc., Bought and Sold
64-65 Blue Ridge Row

Anderson, S. C.

CITIZENS NATIONAL BANK

BANK WITH A NATIONAL BANK

Enjoy the Security and Prestige of Being Affiliated With an Institution That

HAS "UNCLE SAM" FOR A PARTNER

Interest Paid on Savings Accounts

CAPITAL, \$150,000.00

218 ANDERSON S C [1917-1918] CITY DIRECTORY

B. FLEISHMAN & BROS.

ANDERSON'S BIG DEPARTMENT STORE

..Everything for Everybody.. at the Lowest Prices

- *Leverett Rosa, emp Anderson Bag & Tie Co, h 522 e Market
- *Leverette Caudier, student, h e Market extd
- *Leverette Clifton, waiter, h e Market extd
- *Leverette Quincey, blksmith, h e Market extd
- Lewis A Earle (Ida), paymstr Orr Mills, h 2302 s Main
- Lewis Allen C (Lucy M), weaver Equi Mills, h 85 Church same
- *Lewis Berry (Linda), lab, h 1110 Short Fant
- Lewis Chas (Lula), emp And Mills, h 3 E same
- Lewis Drug Co, 1833 s Main, E C Lewis mngr
- Lewis Ellerbe C (Ruth), druggist, h 203 Webb
- Lewis Evie Miss, tchr Grammar Schl No 4, h 2316 s Main
- Lewis Harriett Mrs, mattress mkr, h 114 e Church
- *Lewis Jas (Lois), lab, h 11 Roberts Row
- Lewis Jno B, h 2316 s Main
- Lewis Jno T (Lula), emp And Mills, h 21 C same
- Lewis L M, opr W U Tel Co, bds Society
- *Lewis Lewis (Lizzie), farm lab, h n Anderson
- Lewis Mary Miss, tr nurse, h 2316 s Main
- Lewis Nancy M Miss, h 603 n McDuffie
- Lewis Oscar S (Nora), dist supt Lite & Casualty Ins Co of Tenn, h 222 e River
- Lewis Robt M, fertlizer, 314 Bleckley Bldg, h 2316 s Main
- *Lewis Saml (Marie), lab, h 1114 Short Fant
- *Lewis Wm (Maggie), lab, h 12 Roberts Row
- Lewis Wm W (Martha), emp Orr Mills, h 56 Harris same
- LIFE INSURANCE COMPANY OF VA, 16-17-18 Maxwell Bldg—phone 230, G W Cole supt, I O Kay asst supt, Miss Lizzelle Elliott cashr (see top lines)
- Life & Casualty Ins Co of Tenn, 16 Anderson-Mattison Bldg, O S Lewis dist supt
- Ligon A Towers (Nell), mngr Evans Pharmacy No 3, h 117 Rose Hill
- Ligon Clifton R (Ligon & Ledbetter Co), h 720 n Main
- *Ligon Harper, gardener, h e Market extd
- Ligon L Mack, bkpr Gluck Mills, h 620 w Whitner
- Ligon Louise Miss, h 720 n Main
- Ligon Luellen Miss, tchr Grammar Schl No 1, rms 116 Rose Hill
- Ligon Marian, wid J T, h 129 e Earl
- Ligon Mary, wid T C, rms 116 Rose Hill
- Ligon Richd S (Helen), (Ligon & Ledbetter), v-pres Orr Mills and pres And County Hosp, h 720 n Main

Electric Power

has no equal. We are prepared to demonstrate this

Southern Public Utilities Co.

— 118 W. Whitner —

McDONALD SEED HOUSE

J. F. McDONALD, Proprietor

Field, Garden and Flower Seeds, Poultry Feed and Supplies—"Quality Counts"

108 S. Main St.

Phone 464

Anderson, S. C.

ANDERSON S C [1917-1918] CITY DIRECTORY 219

LIGON ROBT E (Nannie), genl mngr Gluck Mills, h 620 w Whitner—phone 505

Ligon Wm J (Jennie), mech engnr, h 502 w Whitner

Ligon & Ledbetter Bldg, offices, 119½ n Main

Ligon & Ledbetter Co, whol gros, 129 n Main, R S Ligon, D A Ledbetter, J C Green, C Ban Allen, P D Skelton, C R Ligon and L R Ledbetter

LILY WHITE MARKET, 121 w Whitner—phone 694, J N Lindsay propr

Linder Clarence (Leila), farmer, h 124 w River

Linder P Alton (Bettie), loom fxr Brogon Mills, h 18 Q same

*Lindsay B Robt, lab, h 426 Cleveland av

Lindsay Cornelia Miss, weaver Equi Mills, h 5 Railroad same

Lindsay Fannie, wid R B, h 5 Railroad Equi Mill

LINDSAY JNO N (Etta M), propr Lily White Market, h 444 Tribble

LINDSAY MALVINA E MISS, prin Anderson College, h Campus same—phone 31

Lindsay Mary Miss, emp Equi Mills, h 5 Railroad same

*Lindsay Mary, laund, h 426 Cleveland av

Lindsey Cora Miss, emp Orr Mills, h 144 Ellison

Lindsey Effie Mrs, h 1324 s Main

Lindsey Flonnie Miss, warper And Mills, h 648 Tribble

Lindsey Henry J, baker, h 144 Ellison

Lindsey Janie, laund, h 120 Lindsey

Lindsey Lewis, chauf J E Dobbin, h 502 Tribble

Lindsey Lila Miss, opr Sou Bell Tel Co, h 502 Tribble

Lindsey Major, student, h 502 Tribble

Lindsey Peter N (Corrie), h 144 Ellison

Lindsey Warren H (Sudie), barber Chiquola Barber Shop, h 305 Bleckley

Lindsey Winfred A (Janie), barber P C Osteen, h 117 Catlett

Lindsey Zelia Miss, clk M S Nimmons & Co, h 502 Tribble

*Link Matilda, laund, h 304 Jefferson av

LINLEY JOHN W, (Anderson Pure Food Co), (Anderson Paint Co), pres-treas N Anderson Development Co, 132 n Main—phone 647, h North Anderson—phone 906

Linley Katie Mrs, clk Southside Gro Co, h 1327 s Main

Linley Martin A (Mary C), agt Life Ins Co of Va, h 1327 s Main

Home Seekers Land Company

W. C. FOSTER
Mngr.

Peoples Bank Building
128½ E. Benson St.

Anderson, South Carolina



SEE US

OWN

YOUR

OWN

HOME

CAN ARRANGE TERMS TO SUIT PURCHASER

BEN B. BLECKLEY, Prest. & Treas.

O. M. HEARD, Secretary

PEOPLES NEW FURNITURE CO.

FURNITURE, HOUSE FURNISHINGS AND STOVES—IT'S EASY TO PAY
THE PEOPLE'S WAY

117 E. Whitner St.

Phone 263

Anderson, S. C.

Builders' Lumber and Supply Company, Inc.

Builders and Dealers in Building Material, Lime, Brick, Cement, Lumber, Shingles, Doors, Mantels, Columns, Sash, Blinds, Paints, Varnishes, Stains, Putty, Oils, Glass, Builders' Hardware, Coal, Wood

412 South Main Street

Phone 771

Anderson, S. C.

Good Jewelry

Need not be high priced. We are proving that every day. We want to show you and your family how much farther a dollar will go here. We buy the best goods the world affords.

Quality makes prices.

Try us next time.

Walter H.
Keese & Co.

The sweetness of cheapness equals the bitterness of poor quality.

220 ANDERSON S C [1917-1918] CITY DIRECTORY

- *Linton Henry, lab, h 9 Roberts Row
- *Linton J B, porter, Anderson Ptg Co
- *Linton Martha, cook, 105 Highland av
- *Linton Robt (Martha), lab, h Leathers Row
- *Linton Susan, h 109 Plain
- *Little Ernest (Cassie), lab, h 415 Reed
- Little Ned L (Effie), driver The Texas Co, h 712 Murray av
- *Little Thos, lab Bldrs Lbr & Sup Co, h Peoples
- Littlejohn Darius R (Emma), mngr Singer Sewing Mch Co, h 1102 s Main
- Lloyd Cena, h 136 Tribble
- Locke Dozier S (Emma), emp Orr Mills, h 44 Prince same
- Loftis Jas (Mattie), weaver Equi Mills, h 28 Main same
- Loftliss Missouri Miss, emp And Mills, h 20 E same
- Logan Texie, emp And Mills, h 412 Bleckley
- Logan Volney, carp, h 412 Bleckley
- Loiselle Edwd H (Minnie), (The Tire Shop), h 341 Calhoun
- Lokerson Elbert (Addie), supt And Underwear Co, h 801 s McDuffie
- Lollis Consuelo Miss, student, h 1506 s Main
- *Lomax Eloise, cook, h 334 w Morris
- *Lomax Jno, driver W W Robinson, h 116 Falls
- *Lomax Moses, emp Conneross Mill
- Long Chas (Mary), emp And Mills, h 21 B same
- *Long Corrie, cook, h 329 McCully
- Long Edgar (Rinda), emp And Mills, h 30 G same
- Long Eva Miss, emp And Mills, h 30 G same
- Long Geo R (Tizzie), spinner And Mills, h 28 G same
- Long Hubert (Vera), emp Tox Mills, h 88 Henderson same
- Long Ida, wid E W, h 424 Calhoun
- *Long Jane, cook, h Leathers Row
- Long Reuben T (Nell), supt S P U Co, h 223 w Church
- Looper Eva, wid J P, h 39 D And Mills
- Looper Jeremiah, rms 126½ w Whitner
- Looper Lydia Miss, spinner And Mills, h 39 D same
- Lord Jas I, agt Caro Life Ins Co, bds s Main
- *Lott Rosa P, dom, h 559 e Market
- *Louden Jas, well digger, h 918 Power
- *Louden Mamie, cook, h 918 Power
- Love Catherine Miss, tchr Anderson College, h same
- LOVE H GRIER (Rebecca), real estate 138½ n Main—phone 314, h 175 North av, n Anderson—phone 996

TOLLY

CARRIES THE LARGEST STOCK AND SELLS

FURNITURE

CHEAPER THAN ANYONE

Life Insurance Company of Virginia

OLDEST—LARGEST—STRONGEST
Southern Life Insurance Company

Organized 1871

Richmond, Virginia

Issues Industrial Policies from \$12.50 to \$1,000.00 with Premiums Payable WEEKLY on Persons from ONE to SIXTY-FIVE Years of Age

Mr. G. W. COLE, Superintendent, Rooms 16, 17 and 18 Maxwell Building, Anderson, S. C.

ANDERSON S C [1917-1918] CITY DIRECTORY 221

Lovern Edyth Miss, weaver Brogon Mills, h 118 O, same
Lovern Jno T (Lettie), weaver Brogon Mills, h 120 O, same
Lovern Wm H (Clara), weaver Brogon Mills, h 122 O, same
Loyd Jas C (Mattie), agt Caro Life Ins Co, h 317 e Franklin
*Ludlow Basil (Belle), lab, h 312 Gray
*Ludlow Belle, emp Mattres fcty, h 308 Gray
*Ludlow Clifton, driver McFall Gro Co, h 214 Gray
*Ludlow Gabriel (Hattie), lab, h 1244 s Fant
*Ludlow Marie, clk S H Thompson, h 214 Gray
Luke Jno, waiter Piedmont Cafe, rms 114½ w Whitner
Lumbcluski Fred (Bertie), emp Orr Mills, h 25 Prince same
Lumpkin Ditma G, wid T B, h 906 s Main
Lumpkin Ed, condr Blue Ridge Ry Co
Lundkovsky Annie Miss, nurse St Mary's Hosp, h same
Lyle David K (Clara), emp Equi Mills, h 105 Highland av same
*Lyles Lou, laund, h 308 w Morris
*Lyles Mack, emp S P U Co, h 232 w Morris
Lyles Pharmacy, 519 Kelly Anderson Mills, W W Lyles propr
Lyles Wm W (Walla), propr Lyles Pharmacy, h 702 Bleckley
Lyon Bros (Wm H and Harvey T), jewelers, 129 n Main
Lyon F Willis (Julia), carp, h 327 e Hampton
Lyon Harvey T (Lyon Bros), bds Chiquola Hotel
Lyon Wm H (Lyon Bros), bds Chiquola Hotel
Lyons Elizabeth, wid Jno, h 1904 s Main
*Lyons Hattie, laund, h 616 e Market
Lyons Jno A (Anna), supt Orr Mills, h 1904 s Main
Lyons Mary E Miss, student, h 1904 s Main

Room 10 Maxwell Bldg.

Phone 74

KENNEDY & ALEXANDER
REAL ESTATE, CITY, FARM AND TIMBER LANDS

J. C. Kennedy

F. E. Alexander

Anderson, S. C.

Mc DRANK
A BOTTLE
OF



*McAdams Herbert (Lizzie), cook Chiquola Hotel, h 206 Lincoln av

Townsend Lumber Company
Building Material and Contractors Phone 267

We make a Specialty of Steam Boiler, Liability, Fly Wheel, Casualty and Plate Gass Insurance

It's Written Right if
Johnson Wrote It"

Citizens Insurance Agency

Q. Frank Johnson, Mgr.
Bleckley Bldg.

222 ANDERSON S C [1917-1918] CITY DIRECTORY

DUPLICATE BROKEN LENSES FROM OLD ONES?

Yes; or anything else appertaining to your Optical wears. I manufacture Lenses and do any kind of Optical repair.

108 S. Main (Maxwell Building)
Telephone No. 838

DR. M. R. CAMPBELL, Mfg. Optician

McAdams Minnie, wid J B, smstrs, h 614 s Main
McAlister Alice, wid J E, h 14 Hammett, Orr Mills
McAlister Jack, emp Orr Mills, h 14 Hammett same
McAlister Jas (Marie), emp Orr Mills, h 43 Lyons same
McAlister Jas (Rebecca), emp Orr Mills, h 43 Lyons same
McAlister Jas W (Emma), emp Orr Mills, h 18 Prince
same
McAllister Andrew F (Kate), framer Equinox Mills, h 42
Main same
McAllister Ida Miss, tchr Anderson College, h same
McAllister Jno (May), loom fixer Equinox Mills, h 149
Burriss same
McAllister Ruby Miss, spooler Equinox Mills, h 42 Main
same
McAllister Thos, weaver Equinox Mills, h 42 Main same
McBeck Jno Mrs, stengr Sullivan Hdw Co, h Society
*McBride Ada, student, h 379 Reed
*McBride Anderson (Gertrude), emp Townsend Mills, h
621 Stevens
*McBride Jno, lab, h 411 Reed
*McBride Pinkney, gardner, h 379 Reed
*McBride Wm, porter B O Evans & Co, h 379 w Reed
McCalister Dewey, emp Equinox Mills, h 151 Simpson
same
McCalister Wm W (Delsie), weaver Equinox Mills, h 151
Simpson same
McCall Fannie, wid R L, emp And Mills, h 39 D same
McCANTS E CRAYTON, supt city schools, opp 9 Ligon
& Ledbetter Bldg—phone 708, h Williamston rd—
phone 344
McCants Edwin C, sub clk P O, h Williamston rd (R D 1)
McCants Elliott L, carrier P O, h Williamston rd (R D 1)
*McCanty Carrie, cook, h 326 w Morris
*McCanty Simon (Carrie), emp And Mills, h 326 w Mor-
ris
McCaslin Edwd, chauf, h Sayre
McClellan Arthur (Mary), emp Orr Mills, h 45 Prince
same
McClellan Blanche Miss, clk Mrs B G Boyd, bds 758 w
Whitner
McClellan Floyd, emp Orr Mills, h 42 Prince same
McClellan J Saml (Emma), yd foremn Townsend Lbr Co
h 208 Roberts
McClellan Margaret Miss, student, h 208 Crayton
McClellan Nora Mrs, clk Anderson D G Co, h 208 Crayton

Phone 240

ANDERSON ICE CO.

“ISE”

MAPLE FLOORING || Montague Mfg. Co.

Hardwood Lumber of all kinds

Tenth & Main Sts., RICHMOND, VA.
See Adv. Between Pages 188 & 189

ANDERSON S C [1917-1918] CITY DIRECTORY 223

- McClellan Robt (Emma), emp Orr Mills, h 42 Prince same
McClellan Sallie Miss, h 42 Prince Orr Mills
McClellan Van P, ginner Farmers Oil Mill, h 45 Prince Orr Mills
McClellan Wm P (Nora), carp, h 208 Crayton
McClellan Jno T (Daisy), carp, h 409 Fair
*McClendon Benj, lab, h Peoples row
McClesky W Harry, clk Evans Pharmacy No 1, rms Salla Hotel
*McClinton Julia, cook 330 e Whitner, h 324 w Hampton
McClure Annie T, wid T J, h 916 w Whitner
McClure Clifton M (Bessie, trav slsmn, h 122 Arlington av
McClure Jas F (Lola), trav slsmn, h 211 Webb
*McCollister Jas (Minnie), lab, h 436 Cleveland av
McCollum Blanch Miss, spinner Gluck Mills, h 17 Hill same
McCollum Ira D (Mollie), meat mkt 27 Hill Gluck Mills, h 17 Hill same
McCollum Paul (Rosa Lee), emp Gluck Mills, h 13 Wellington same
McConnell A McSwain (Julia), emp Ligon & Ledbetter Co, h 130 Brown
McConnell Calvin F (Macie), loom fixer Equinox Mills, h 140 Brown
McConnell Foster F, fireman A F D, h City Hall
McConnell J Fred (Effie), ship clk Sullivan Hdw Co, h 130 Brown
McConnell Mattie Miss, h 140 Brown
McConnell Richie Miss, spinner Rside Mills, h 33 Market same
McConnell Robt A (Berta), (Osborne & Co), h 632 s Manning
McConnell Rowenna Mrs, h 47 D And Mills
McConnell Saml F, collr J S Fowler
McConnell T Sloan (Mamie), shpng clk Sullivan Hdw Co, h 612 Bleckley
McConnell Wesley A (Cora), emp Tox Mills, h 33 Market same
*McCorkle Louise, cook Fodo Young, h Calhoun Falls
McCown Bertram A, student, h R D 8
McCown Frank A, clk Anderson Hdw Co, h s Main
McCown Jno M, bkkpr W H Harrison, h s Main extd
McCown Saml A, gro, shoes and fertilizer, 123 e Whitner, h R D 8

ANDERSON

BELTON

GREENVILLE, S. C.

SULLIVAN HARDWARE CO.
"CAROLINA'S GREATEST HARDWARE STORE"
208-210 S. Main—Phones 62, 261

Clarence Osborne LIVERY AND FEED STABLES

128 North McDuffie

Phone 35

Blacksmithing and Buggy Repairing

DIME SAVINGS BANK

A Good Bank to Bank in, a Good Bank to Bank on. Interest Paid on
Time Deposits

112 N. Main St.

Phone 50

224 ANDERSON S C [1917-1918] CITY DIRECTORY

SHINGLES
LATHS
LIME
PLASTER
CEMENT
HAIR
GLASS
ETC.
———
IF IT'S
BUILDING
MATERIAL
WE
HAVE IT
———
**W. L.
Brissey
Lumber
Co.**
———
Anderson
S. C.

Phone 232

McCoy Clarence E (Margaret), emp The Texas Co, h 116 Monroe
McCoy Jno (Bertha), barber, h 55 Hill Rside Mills
McCoy Jno A, carp Brissey Lbr Co, h 207 Dickens av
McCoy Jno A, fireman A F D, h City Hall
*McCoy Jno R (Mattie), emp Brogon Mills, h 502 Thomas
McCoy Laurence (Ruth), trav slsmn, h 131 McCully
McCoy Major, truck driver Brissey Lbr Co, h 207 Dickens av
*McCoy Mattie, emp Anderson Bag & Tie Co, h Cleveland
McCray J Roscoe, plmbr Anderson Hdw Co, h 306 e Whitner
McCue Claude, student, h 230 Bleckley
McCue Jas H, emp Townsend Mills, h 13 2d av same
McCue Janie Miss, student, h 230 Bleckley
McCue Saml (Dora), emp Townsend Mills, h 13 2d av same
McCue Wm Z (Mattie), supt Gluck Mills, h 230 Bleckley
McCuen Boyce H, electrn Mauldin Elect Co, bds Welco Hotel
McCuen Carrie Miss, stngr, bds 124 w River
McCuen Katie C, wid J B, h 449 Tribble
*McCullough Julia, laund, h 238 Lee
McCully Carrie Mrs, h 1022 s Main
McCully Elizabeth Miss, h 726 w Market
McCully Rosa, wid Jas S, h 214 Bleckley
McCurley Amos, emp Orr Mills, h 1712 s Main
McCurley Eula Miss, emp Orr Mills, h 1712 s Main
McCurley Mattie, wid G W, h 1712 s Main
McCurley Walter, emp Orr Mills, h 9 Harris same
McCurry Barney, emp Equinox Mills, h 55 Main same
McCurry Bertha Miss, weaver Brogon Mills, h 22 I same
*McCurry Gertrude, cook, h 620 e Market
McCurry Jas (Eliza), weaver Equinox Mills, h 113 Highland av same
*McCurry Jas (Emma), lab, h 325 High
McCurry Jefferson, emp Orr Mills, h 3 Hammett same
*McCurry Jno (Fannie), lab, h 211 Washington av
McCURRY JOHN A (Lucy), dentist 19 Anderson-Mattison Bldg—phone 667, office hours, 9 a m to 1 p m, and 2 to 6 p m, h 807 w Market—phone 967
McCurry Jno W (Annie), emp Orr Mills, h 30 Prince same
McCurry Sallie, wid J L, weaver Brogon Mills, h 22 I same
McCurry Sebron S, emp Orr Mills, h 3 Hammett same

Any Directory Furnished at Publishers Price
Commercial Service Company :: Asheville, North Carolina



Buy a Home in North Anderson

It's the place where others are buying
It's Beautiful, Healthful, Modern

See JOHN W. LINLEY

ANDERSON S C [1917-1918] CITY DIRECTORY

225

McCurry Wm M (Tunie), farmer, h 216 Roberts
 McDade David, lab S P U Co,
 *McDade Jones, fireman Townsend Lbr Co, h 116 e River
 McDaniel Claude T (Charity), parcels post carrier P O,
 h 621 North
 McDaniel Jas H (Tilpah), clk P O, h 747 Elizabeth
 McDavid Newton A, h 121 Rose Hill
 *McDay David, emp S P U Co, h 202 s Fant
 McDonald Eugene H (Emma), emp Gluck Mills, h Riley
 same
 McDonald Henry (Willis), emp Gluck Mills, h 19 Riley
 same
 McDONALD JAS F (Mary), propr McDonald Seed House
 h 301 Carter
 McDONALD SEED HOUSE, field and garden seed, 108 s
 Main—phone 464, J F McDonald propr (see top lines)
 McDonald Thos B (Montie), mchst And Mch & Fdry Co,
 h 212 w Church
 *McDonald Alfred, mngr City Stables, h 615 e Market
 *McDowell Fredk, porter E W Masters
 *McDowell Jno, emp Conneross Mill
 *McDowell Peter, h 246 Short
 *McDowell Shack (Florence), lab, h 537 e Market
 *McDowell Walter, lab Farmers Oil Co, h 232 w Morris
 McFall A Malcolm (Mary), (McFall Grocery Co), h 303 e
 River
 McFall Grocery Co, Wholsale row, A M McFall propr
 McFarland Chas (May), emp Orr Mills, h 2 Hammett
 same
 McFee Geo (Beulah), weaver And Mills, h 25 B same
 *McGee Alexander (Loise), lab, h 462 Bradley av
 McGEE CHAS W (Leona), asst cashr Farmers & Mer-
 chants Bank and Farmers Loan & Trust Co, h 545 n
 Fant
 McGee Clara Miss, student, h 1010 s Main
 McGee Elizabeth Miss, student, h 545 n Fant
 McGee Horace J (Bright), genl agt S E Life Ins Co, h 825
 e River
 McGee J L, livery 132 w Benson
 McGee Kathleen Miss, h 1010 s Main
 McGee Lou Nelle Miss, tchr Anderson College, h 1010 s
 Main
 McGee M F, auto supplies, h 614 s Main
 McGee M Vance, farmer, h 1010 s Main
 McGee Robt E (Alice), h 34 G And Mills

D. C. Brown
Pres. and
Treas.

**Anderson
Hardware
Co., Ltd.**

Wholesale
and Retail
Hardware
Plumbing
and
Plumbing
Supplies
Farm
Implements
Belting
Groceries
Etc.

Automobile
Accessories
Automobile
Tires and
Tubes

Anderson,
S. C.

Don't be a Slacker in Your Business

Buy a City Directory. It Will Help You to Buy a Liberty Bond

CITIZENS NATIONAL BANK

BANK WITH A NATIONAL BANK

Interest Paid on Savings Accounts

CAPITAL, \$150,000.00

Member of Federal Reserve Bank of Richmond

226

ANDERSON S C [1917-1918] CITY DIRECTORY

Marchbanks & Babb

JEWEL-
ERS and
WATCH-
MAKERS

Gorham
Sterling
Silver and
Haviland
China



At the Sign
of the
Big Watch

133 N.
Main St.

Phone 444

McGee Wm C, bkkpr The Bank of Anderson, h e Benson
McGhee Danl, emp Equinox Mills, h 171 Boston same
*McGhee Nathan, tailor W S Breazeale, h 252 Daniel
McGill Albert (Ophelia), weaver Gluck Mills, h 8 Vandiver same
McGill Annie, wid J A, h 192 Boston, Equinox Mills
McGill Dessie Miss, emp Equinox Mills, h 192 Boston same
McGill Eula Miss, emp Equinox Mills, h 192 Boston same
McGill Jno A, slsmn Anderson Real Est & Ins Co, h R D 4
McGill Thos C (Ludie), mech Central Garage, h 1010 e Whitner
McGrath Joanna, wid Jno, h 224 e River
McGrath Mae Miss, clk The Lesser Co, h 224 e River
McGregor Fredk, mech Ashley & Pearman, h 210 w Whitner
McGregor Garland, clk P O, h Calhoun extd
McGregor Graeme T (Miriam), sec Brogon Mills, h 346 Calhoun
McGregor Mamie T Mrs, smstrs The Bee Hive, h 210 w Whitner
McGregor Wm T Jr, U S A, h 824 Ella
McGuffin Jas B (Pearl), emp Orr Mills, h 19 Harris same
McGuffin Sarah, wid Jno, h 41 E And Mills
McGuire Wm E (Kathleen), U S A, h 119 Norris
McGukin Alice, wid J R, h 313 Society
McHonea M C, emp Orr Mills, h 32 Prince same
McHugh Dessie Mrs, clk The Lesser Co, h 308 e Franklin
McHugh Furman E (Dessie), clk J C Burns Co, h 308 e Franklin
*McIntosh Eliza, cook, h 328 McCully
*McIntosh Wm (Eliza), barber P W Sherard, h 328 w McCulley
McIntyre D M, driver And Stm Ldry, h North
*McIntyre Edwd (Pauline), lab, h 1139 s Fant
McIntyre Irvin, carp Brogon Mills, bds 108 Mauldin
McIntyre Jno (Bertha), lab, h 112 Mauldin Townsend Mills
McIntyre Jno A (Belle), carp Rside Mills, h 37 Market same
McIntyre Martha Miss, emp Rside Mills, h 37 Market same
McKee Gozo E (Ella), shoemkr 132 e Whitner, h 130 Welch av

The "MATCHLESS" Light
NO SMOKE, HEAT OR DANGER

Southern Public
Utilities Co.

118 W. WHITNER

WEBB ELECTRIC COMPANY

CONTRACTORS AND DEALERS

No. 208 West Whitner Street

Phone 58

Anderson, S. C.

ANDERSON S C [1917-1918] CITY DIRECTORY 227

- McKerns Belton (Maggie), weaver Orr Mills, h 61 Harris
same
- McKinley Beuna Miss, spinner Tox Mills, h 53 Henderson
same
- McKinley Emma Miss, spinner Tox Mills, h 53 Henderson
same
- McKinley Ethel Miss, spooler Tox Mills, h 53 Henderson
same
- McKinley Jas (Elizabeth), h 53 Henderson Tox Mills
- McKinley Leila Miss, spooler Tox Mills, h 53 Henderson
same
- McKinley Lexie Miss, spooler Tox Mills, h 53 Henderson
same
- McKinley Mary Miss, h 53 Henderson Tox Mills
- McKinney Clifford, clk Kress & Co, h 1502 s Main
- McKinney Ernest C (Ethel), clk Geisberg Bros, h 206
Roberts
- McKinney Grace C, wid H J, h 1309 s Main
- McKinney Jno T, presser, h 1309 s Main
- McKinney Myrtle Miss, clk Mrs J C Holleman, h 206
Roberts
- *McKinney Nathaniel (Lula), lab, h 440 e Hampton
- McKinney Pennell (Eva), carp, h 1420 s McDuffie
- McKinney R Carlyle, real est, 105½ e Whitner, h 210 n
McDuffie
- McKinney Saml L (Dahlia), meat mkt, h 1502 s Main
- McKinney Warren B (Mary), shoemkr G E McKee, h 152
Welch av
- McKinney Wilson O (Ellen), clk Abraham Lesser, h 206
Roberts
- *McKnight Albert (Mary), driver Blue Ridge Ice Co, h
365 w Franklin
- McLain Maud Mis, h 47 Main, Equinox Mills
- McLane Dewey, emp Orr Mills, h 57 Harris same
- McLane Parker M, asst tkt agt P & N Ry Co, h 1422
Nardin av
- McLane Sherman (Iland), emp Orr Mills, h 57 Harris
same
- McLaurin Hugh (Viola), emp Orr Mills, h 15 Prince same
- McLean Wm D (Marie), v-pres-sec Horton, McLean &
Co, h 115 Webb
- McLees D Talmage (Edna), emp And Mch & Fdy Co, h
118 Sayre
- McLees J Chalmers (Mozell), electrn Webb Elect Co, h
122 Sayre

PIEDMONT INDIAN REMEDIES

Prepaid, \$1.00.

For Indigestion, Liver and Kidney Trouble.

Absolutely harmless.

Try a bottle. Price,

P. O. Box 952, Asheville, N. C.

PIEDMONT INDIAN REMEDIES

(Manufactured By Estes Medicine Co.)

ALTMAN PRINTING COMPANY

R. U. ALTMAN, Mngr.

BOOK AND JOB PRINTING OF THE BETTER KIND

FIRST FLOOR LIGON & LEDBETTER BLDG.

PHONE 176

CROW-ELKHART—The Car without a single experimental feature—built on a chassis that is the result of nine years' experience.

D. P. SLOAN & SON, Inc.

125 W. Earle St.

Distributors for South Carolina

Anderson, S. C.

228

ANDERSON S C [1917-1918] CITY DIRECTORY

Reputation and Diamonds

Keese's reputation sells many a diamond for this house. That reputation is priceless. It has become established through years of honest and fair dealings. Diamonds make ideal gifts. We have small stones as low as \$10 and on up to \$500.00. Buy your Diamonds at Keese's and be assured of all around Satisfaction

Walter H.
Keese & Co.

Largest
Diamond
Stock in
Piedmont

McLees Lizzie M, wid J F, h 206 Johnson
McLees Lula Miss, emp And Underwear Co, h 206 Johnson
McLeskey W H, pharm, Evans Pharmacy No 1
McLuskey Jas (Nina), emp Orr Mills, h 6 Harris same
McLuskey Lula Miss, spinner Orr Mills, h 6 Harris same
McMahan Wm, eng Orr Mills, bds 33 Harris same
McMillan Otis (Alma), clk The Bee Hive, h 915 w Whit-
ner
McMinn Jas (Lillie), emp Rside Mills, h 55 Henderson
same
McMinn Jno (Kizzie), emp Tox Mills, h 55 Henderson
same
McMullen Chas M, agt The Texas Co, rms 1004 n Main
*McMullen Mamie, laund, h 805 Stevens
*McMullen Saml, cook 735 n Main, h same
*McMullen Warren (Alice), chauffeur Cher-Cola Co, h
326 Morris
McMurray Susan Mrs, emp And Mills, h 20 B same
McNair Arthur, engnr C & W C Ry, h 614 s Main
McNar Jno (Mattie), emp Orr Mills, h 1334 s McDuffie
McNeace Emma, wid M W, h 443 e River
McNeely Bernice Miss, spinner And Mills, h 3 C same
McNeely Essie Mrs, emp Equinox Mills, h 37 Main same
McNeely Minnie L, wid C T, h 3 C And Mills
McPhail Peter C, clk P O, h White extd
*McQueen Maggie, cook, h 215 Cleveland av
McSwain Lake Miss, student, h 1010 n Main
McSwain Pinkney A, emp And Mch & Fdy Co, h 1010 n
Main
McSwain Wallace A, h 1010 n Main

**MAKE
MERRY With**



Macdonald C Roy, architect C Gadsden Sayre, h Watson
av n Anderson
*Mack Leo, lab Sam Desner, h Whitner
*Mack Lillian, student, h 1050 Towers
*Mack Robt (Lula), painter, h 1050 Towers

TOLLY'S

THE OLD RELIABLE FURNITURE
DEALERS WILL SAVE YOU MON-
EY ON ANYTHING IN THE FUR-
NITURE LINE.

Life Insurance Company of Virginia

ORGANIZED 1871

RICHMOND.

VIRGINIA

Has won the hearty approval and active support of the people by its promptness and fair dealing during the FORTY-SIX years of its operation.

Mr. G. W. COLE, Superintendent, Rooms 16, 17 and 18 Maxwell Building, Anderson, S. C.

ANDERSON S C [1917-1918] CITY DIRECTORY 229

- *Mack T S (Lillie), butler 424 w Whitner, h 504 e Hampton
*Mack Wm (Alice), lab, h 309 Hornett
Mackey J A, janitor, Grammar Schl No 2
Mackey Jas J, meat ctr Frank Dobbins, h 828 Glenn
Madden J T, sec T L Cely Co, rms Sharp
Madden Jas R (Phronie), emp Orr Mills, h 141 Ellison
Madden M Elmer (Estelle), emp Anderson Mills, h 34 D same
Maddox Cecil, clk Anderson Cash Gro Co, h 601 e Orr
Maddox Idell Miss, student, h 601 e Orr
Maddox Jno (Mattie), framer Equinox Mills, h 127 B same
Maddox Jno N (Carrie), slsmn J S Fowler, h 601 e Orr
Maddox Jas. U S A, h 601 e Orr
Maddox Richd (Emma), emp Townsend Mills, h 10 2d av same
MADDOX W CLYDE, sec Montague Mnfg Co, Richmond Va
Maddox Wm L (Frances), carp Brissey Lbr Co, h 321 Society
*Madison Amanda, laund, h Peoples row
*Madison Frank, farm lab, h n Anderson
*Madison Jas (Maggie), farm lab, h n Anderson
*Madison Martha, cook, h 610 e Market
***MAGNOLIA CAFE**, 210 e Whitner, David Dooley propr
Magruder Wm B (Alice), slsmn, h 314 s McDuffie
Mahon Jemima L, wid J D, h 615 n Main
Mahoney E Frank (Aquilla), weaver Orr Mills, h 43 Harris same
Mahoney Hoyt, weaver Orr Mills, h 33 Harris same
Mahoney Jno T (Zora), emp Orr Mills, h 33 Harris same
Maizel Nathan, clk B Hillman, h n McDuffie
*Majers Major (Annie), clk Wm Menefield, h Daniels
*Major Andrew (Minerva), lab, h 306 Hornett
Major Bessie Miss, h 1429 s McDuffie
Major Ezekiel, U S A, h 1429 s McDuffie
Major Harold, student, h 1429 s McDuffie
Major Jos J (Jane), farmer, h 1429 s McDuffie
*Major Lila May, cook, h 306 Hornett
Major Roy, student, h 1429 s McDuffie
*Major Walter, lab, h 306 Hornett
*Majors Andrew (Luvinia), emp Brogon Mills, h 505 w Franklin
Mallory S Whitt (Talsie), carder Equi Mills, h 89 Church same

Room 10 Maxwell Bldg.

Phone 74

Anderson, S. C.

J. C. Kennedy

KENNEDY & ALEXANDER

REAL ESTATE, CITY, FARM AND TIMBER LANDS

F. E. Alexander

PHONE
240

ICE

ANDERSON
ICE CO.

All Insurance Writ-
ten in only the old-
est and strongest
Companies.

Citizens Insurance Agency

PHONE 209

Q. FRANK JOHNSON . . . Manager

"It's written right
if Johnson wrote it"

Bleckley Bldg.

230

ANDERSON S C [1917-1918] CITY DIRECTORY

Cox Stationery Company

W. F. COX
Propr.

*The
Leading
Stationers
& Printers*

Kodaks and
Supplies
Developing
and
Printing
Sporting
Goods
Novelties
Books
Newspapers
Magazines

Picture
Framing
a Specialty

Patterns—
Butterick
Patterns
New Styles
Each Month

124 N. Main
Phone 268

*Malloy Mary, h 209 w Market
Malow Fred, clk J K Manos, h 1138 s Main
Maness Corrie Mrs, emp And Stm Ldy, h 227 e Orr
Maness Effie L Miss, emp And Stm Ldy, h 227 e Orr
Maness Wm J (Corrie), meat mkt, 207 e Whitner, h 227
e Orr
Manley Jno D (Maude), foremn So Pav Const Co, h 443 e
River
Manly Henry, emp Rside Mills, h 60 same
Manning Ruby Miss, tchr Grammar Schl No 5
Manos Jno K (Rossie), confr 118 n Main, h 1138 s Main
MARCHBANKS & BABB (G E Marchbanks, W C Babb),
jewelers and watchmakers, 133 n Main—phone 444
(see left side lines)
MARCHBANKS GILBERT E (Zessie), (Marchbanks &
Babb), h 104 Boulevard—phone 114
*Marchman Benj, lab Divver Roofing Co
Maret Eliga (Sara), emp Orr Mills, h 18 Lyons same
Maret Jessie L Miss, emp Orr Mills, h 18 Lyons same
Marett Frank, emp Sou Exp Co, h 126 Sayre
*Marion Geo W (Janie), tinner, Divver Roofing Co, h 251
Hornett
*Marion Geo W Jr, lab Conneross Mill, h 251 Hornett
Marsh Harry, flagmn C & W C Ry, h 614 s Main
Marshall Aubrey, U S A, h 821 s McDuffie
*Marshall Cole, emp S P U Co
*Marshall Easter, cook, h 123 Reed
Marshall Edwd A (Eilleen), (Farmer, Walton & Evans),
h 1110 s McDuffie
Marshall Frances Miss, student, h 430 Marshall av
Marshall J Calhoun (Marie), train master Blue Ridge Ry
Co, h 430 Marshall av
Marshall Jas B (Lalla Z), trav slsmn, h 821 s McDuffie
Marshall Lalla A Miss, tchr Grammar Schl No 4, h 821 s
McDuffie
*Marshall Lula, cook 625 Boulevard, h same
Marshall Virginia Miss, student, h 430 Marshall av
Marshall Wm F, sec And Real Est & Inv Co, h 821 s Mc-
Duffie
Marszewski Jno, shoemkr, W J Wood, h 128 Ellison
*Martin Aldonia, cook 1015 Ella, h 918 Power
*Martin Alfred (Nancy), lab, h 1111 s Fant
Martin Allie M Mrs, h 916 s McDuffie
Martin Amanda Mrs, emp Equi Mills, h 116 Highland av
same

"Real
Estate"

WILL R. OSBORNE

SELLER OF LOTS AND LOTS OF LOTS

GENERAL OFFICES:
Tenth & Main Sts.
Richmond, Va.
See Between Pages
188 & 189

Montague Mfg. Co.
Rough and Dressed Lumber

Sash, Blinds, Doors,
Frames, Columns,
Brackets, Mantels,
Porch Work, Etc.

- *Martin Ashula, h 213 Washington av
- Martin Aurilda, emp Brogon Mills, h 5 H same
- Martin Bros (L L and C N), genl mdse 1831 s Main
- *Martin Butler (Lois), draymn, h 1044 s Fant
- Martin Calhoun, grocer 29 F, And Mills, h 64 same
- Martin Chas H (Clara), clk Tate Hdw Co, h 1308 s McDuffie
- Martin Claud N (Martin Bros), h 214 Broyles
- *Martin Cora, cook, h 412 Cleveland av
- Martin DeWitt, emp Anderson Mills, h 64 F, same
- *Martin Dora, laund, h 117 n Morris
- *Martin Ezekiel (Annie), chauf, h 1041 Kennedy
- Martin Fannie S Mrs, emp And Mills, h 64 F same
- *Martin Harry, orderly And County Hosp, h same
- Martin Hilary B (Julia), carp, h 1003 w Whitner
- Martin Hosea (Leola), emp And Mills, h 83 E same
- *MARTIN IKIRCUS H (Annie), (Martin's Shoe Shop), h 534 e Hampton
- *Martin Jas. farm lab, h 412 Cleveland av
- MARTIN JAS M (Day-Martin Undertaking Co), bds 1091½ e Church
- Martin Jas W, freight agt P & N Ry, h River Heights
- Martin J Roy, tinner, Divver Roofing Co, h n Main
- Martin Lessie Mrs, emp Tox Mills, h 42 Main same
- Martin Lester, barber C D Hudson, bds n Main
- Martin Louis L (Addie), (Martin Bros), h 244 Broyles
- Martin Lucy Miss, framer Equi Mills, h 30 Main same
- Martin Malinda, wid Dock, h 18 Mitchell Rside Mills
- *Martin Mamie, laund, h 412 Cleveland av
- Martin Mamie R Miss, supt St Mary's Hosp, h same
- *Martin Mary, laund, h 217 Coughlin av
- Martin Mary Lee Miss, clk Kress & Co, h 1003 w Whitner
- *Martin Nancy, eating hse 122 w Church, h 1111 s Fant
- Martin Nannie, wid Jas W, h 625 e River
- Martin Oscar L Rev (Kitty), h 232 Greenville
- Martin Oscar L Jr, student, h 232 Greenville
- Martin Varalee Miss, h 81 E And Mills
- Martin Pete, clk J K Manos, h 1138 s Main
- Martin Rhett F (Margaret), (Martin Wood & Coal Co), h 409 n McDuffie
- *Martin Richd, orderly And County Hosp, h same
- *Martin Rollins, lab, h 122 w Market
- Martin Rosa Miss, clk The Bec Hive
- Martin Stark, emp And Mills, h 64 F same
- Martin Thompson, framer Equi Mills, h 30 Main same

**Sullivan
Hardware
Co.**

CAROLINA'S
GREATEST
HARDWARE
STORE

208-210
S. Main

Phones:
62-261

Anderson,
Belton,
Greenville,
S. C.

Clarence Osborne Livery, Feed and Draying

128 North McDuffie

Phone 35

DIME SAVINGS BANK

A Good Bank to Bank in, a Good Bank to Bank on. Interest Paid on Time Deposits

112 N. Main St.

Phone 50

232 ANDERSON S C [1917-1918] CITY DIRECTORY

**W. L.
Brissey
Lumber
Co.**

**Building
Material**

For
Anything
in the
BUILDING
LINE

Phone 232

or Call on

US

- Martin Thos J (Martin Wood & Coal Co), h 409 n McDuffie
- Martin Van B, constable W F Cox, bds 306 e Whitner
- Martin W Harold, yd man Bldrs Lbr & Sup Co, h 1003 w Whitner
- Martin W W, condr C & W C Ry, h 614 s Main
- *Martin Wayman (Addie), baker And Pure Food Co, h 427 Thomas
- *Martin Wm (Sallie), lab, h 1020 s Fant
- Martin Wm D, student, h 232 Greenville
- Martin Wm G (Corinne), harness mkr J S Fowler, h 137 McCulley
- Martin Wm J, U S A, h 137 McCully
- Martin Wood & Coal Co (T J and R F Martin), coal, wood, cotton seed meal and hulls, 217-227 Tribble
- *MARTIN'S SHOE SHOP, electric shoe repairers, 109 e Church, I H Martin propr (see fly B)
- Mashburn Minos (Martha), slasher Brogon Mills, h 24 Evergreen same
- Mashburn Sylvester, dolpher Brogon Mills, h 24 Evergreen same
- Mashburn Vandora Miss, student, h 24 Evergreen, Brogon Mills
- Masonic Temple, offices, 118 e Benson
- Massey Alice, wid S N, h 111 Highland av
- Massey Edna Miss, emp Orr Mills, h 1704 s Main
- Massey Etta Miss, emp Orr Mills, h 18 Harris same
- Massey Jas P (Lillie), agt Caro Life Ins Co, h 411 e Franklin
- Massey Jas P, emp Orr Mills, h 18 Harris same
- Massey Jay P, emp Orr Mills, h 18 Harris same
- Massey Jno W (Alice), emp Tox Mills, h 1704 s Main
- Massey Lilly Miss, emp Orr Mills, h 18 Harris same
- Massey Wm, emp Orr Mills, h 18 Harris same
- Masters C Francis (Bleeker), mech, h 217 Bleckley
- MASTERS ELIAS W (Valeria), wholesale grocer, Wholesale Row—phone 96, h 622 n McDuffie—phone 700
- Masters Marshall, mchst, h 28 Anderson av
- Mathews J Albert (Nellie), emp Brogon Mills, h 104 Q same
- Mathews Jerome, emp Townsend Lbr Co, h 1212 Ligon
- *Mathews Robt, driver G F Tolly & Son
- *Matthews Ella, cook 303 w Whitner, h Benson
- Matthews Geo (Leila), inspr Sou Paving Co, h 329 e Orr
- *Matthews Lizzie, dom 319 w Whitner, h Church

**BUY A LIBERTY BOND
AND PROTECT YOUR COUNTRY**



Buy a Home in North Anderson

It's the place where others are buying
It's Beautiful, Healthful, Modern

See JOHN W. LINLEY

ANDERSON S C [1917-1918] CITY DIRECTORY 233

- *Mattison Calvin (Lula), lab Brisse Lbr Co, h 223 Quarry
- Mattison Clyde S (Ruth), supt of agts Mutl Ben Life Ins Co, h 226 Society
- Mattison Marion E, U S A, h 226 Society
- MATTISON MARION M (Clara), genl agt Mutual Benefit Life Ins Co, 112 n Main—phone 273, h 226 Society—phone 118
- *Mattison Newton (Marie), firemn Equi Mills, h 156 Simpson same
- *Mattison Preston A (Maggie), gro 1055 s Fant, h 415 Thomas
- Mattison Raymond C, clk W H Harrison, h Richard av
- Mauldin Albert S, emp Equi Mills, h 860 Bleckley
- Mauldin Allen A Jr, emp Equi Mills, h 860 Bleckley
- Mauldin Archie A (Emma), foremn Blue Ridge Ry, h 860 Bleckley
- *Mauldin Asbury (Laura), lab, h 1255 s McDuffie
- MAULDIN B FRANK (Mamie), pres The Bank of Anderson, h 603 n Main—phone 126
- MAULDIN CHAS S, asst cashr Bank of Anderson, h 206 Bleckley
- Mauldin Electric Co (F S Mauldin), elect contrs, 202 w Whitner
- Mauldin Florence Miss, emp Equi Mills, h 860 Bleckley
- *Mauldin Floyd (Lottie), porter Southside Gro Co, h 307 Murray al
- Mauldin Frank S (Mauldin Electric Co), h 206 Bleckley
- *Mauldin Fredk, emp Mattress fcty, h 212 Cleveland av
- *Mauldin Hattie, laund, h 212 Cleveland av
- Mauldin Iva Mrs, emp Equi Mills, h 860 Bleckley
- Mauldin Jas W (Dora), weaver Equi Mills, h 58 Main same
- Mauldin Jno C, emp Equi Mills, h 860 Bleckley
- *Mauldin Jos, h 307 Murray al
- Mauldin Lawrence, bkpr Mauldin Elec Co, h 206 Bleckley
- *Mauldin Lizzie, cook, h 316 w Morris
- *Mauldin Lottie, cook, h 1246 s Fant
- *Mauldin Marie, laund, h 1255 s McDuffie
- Mauldin Picket (Eulah), weaver Orr Mills, h 4 Lewis same
- Mauldin Rosa S, wid J L, h 206 Bleckley
- *Mauldin Sloan, porter B Fleishman & Bros
- Maxwell Baylis C (Essie), carrier P O, h 746 Elizabeth Maxwell Building, offices 108-10-12-14 s Main

J. A. MULLINAX

FINE TAILORING AT POPULAR PRICES—STEAM CLEANING AND PRESSING
Sewing Machines and Supplies, Feather Beds, Art Squares, House Furnishings a Specialty
126 and 128 West Benson Street
Anderson, S. C.
Phone 526

FANT BROS.

ESTABLISHED 1899

W. C. FANT, Mngr.

Hides, Pelts, Tallow, Beeswax, Etc., Bought and Sold
64-65 Blue Ridge Row

Anderson, S. C.

CITIZENS NATIONAL BANK

BANK WITH A NATIONAL BANK

Enjoy the Security and Prestige of Being Affiliated With an Institution That

HAS "UNCLE SAM" FOR A PARTNER

Interest Paid on Savings Accounts

CAPITAL, \$150,000.00

234 ANDERSON S C [1917-1918] CITY DIRECTORY

**B.
F
L
E
I
S
H
M
A
N
AND
B
R
O
S.**

Phone 455

If It's in
Anderson
We Have It

Dry Goods
Notions
Ready-to-
Wear
Clothing
and Shoes

Maxwell Chas P (Martha), jeweler W H Cawthon, h 201
Lena
*Maxwell Danl (Millie), emp S P U Co, h 516 White
Maxwell Eugenia Miss, tchr Grammar Schl No 2, h 746
Elizabeth
Maxwell Fred (Zoe), auto slsmn, h 762 n Main
Maxwell Geo (Annie), emp And Mills, h 40 F same
Maxwell Jefferson D (Margaret), auto dealer, h 726 w
Market
Maxwell Jos R, mngr Philip Rosenberg, bds 505 s Main
Maxwell Lillian Miss, h 746 Elizabeth
Maxwell Lucy E Miss, tchr Grammar Schl No 6, h 746
Elizabeth
*Maxwell Mary, h 441 Thomas
Maxwell Sloan, carrier R D 2, h same
Maxwell Theodore, student, h 746 Elizabeth
Maxwell Thos S, bkpr, Brissey Lbr Co, h 120 Sharpe
*May Birdie, nurse, rms 122 w Market
May Jas M (Hattie), emp Brogon Mills, h 8 G And Mills
Maye Ella Miss, spinner Equi Mills, h 186 Boston same
Maye Mary, wid A E, h 186 Boston Equi Mills
Mayfield Ira (Myrtie), carder Equi Mills, h 144 Burriss
same
Mayfield Danl R (Anna), draymn, h 1327 Nardin av
Mayfield Eva Miss, h 529 n Fant
Mayfield Florida Miss, emp And Mills, h 1 F same
Mayfield Harry, U S A, h 529 n Fant
Mayfield Hattie Miss, emp Brogon Mills, h 1 F And Mills
Mayfield Julius (Pearle), driver public auto, h 826 Bleck-
ley
Mayfield Leila Miss, emp Orr Mills, h 1434 s McDuffie
Mayfield Ludie Miss, clk Woolworth Co, h R D 1
Mayfield Mattie Miss, h 529 n Fant
MAYFIELD ROBT A (Mattie), propr Anderson Steam
Ldry, h 529 n aFnt—phone 23
Mayfield Robt E (Ludie), contr, h 1434 s McDuffie
Mayfield Ruth Miss, student, h 1434 s McDuffie
Mayfield Sanford M, emp Brogon Mills, h 1 F And Mills
Mayfield Verona, wid W N, h 144 Burriss Equi Mills
Mayfield Walter A, U S A, h 529 n Fant
Mayfield Wardlaw T, driver And Stm Ldy, h n Fant
Maynard Willie Miss, tchr Grammar Schl No 1, bds 525 n
McDuffie
Mays Edna Miss, student, h 142 Welch av
Mays Mary, wid B P, h 142 Welch av

THE ELECTRIC IRON IS THE
‘ ‘ GLAD IRON ’ ’
30 DAYS FREE TRIAL

SOUTHERN PUBLIC
UTILITIES COMPANY
* 118 WEST WHITNER *

McDONALD SEED HOUSE

J. F. McDONALD, Proprietor

Field, Garden and Flower Seeds, Poultry Feed and Supplies—"Quality Counts"
108 S. Main St. Phone 464 Anderson, S. C.

ANDERSON S C [1917-1918] CITY DIRECTORY 235

Mays Mettie Miss, h 142 Welch av
Meadows Lee (Fannie), emp Rside Mills, h 77 Good same
Means Albert G (Annie), real est, h 759 n Main
Means Melvin, U S A, h 759 n Main
Medlin Chas, emp And Mills, h 944 Tribble
Medlin Jno W (Doshia), emp Gluck Mills, h 21 Riley same
Medlock Annie R, emp Orr Mills, h Pecan
Medlock Howard, emp Orr Mills, h 16 Harris same
Medlock Martha Mrs, h Pecan
Medlock Richd (Louanna), emp Orr Mills, h 16 Harris same
Medlock Wm (Cannie), emp Equi Mills, h 77 Church same
*Meekin Wm, lab Brissey Lbr Co
*Meekins Emma, laund, h Peoples Row
*Meekins Ira, lab, h Leathers Row
Meeks Clarence I (Nina), carrier R D 3, and gro 1010 w Market, h 145 Brown
Meeks Don, student, h 1006 w Market
Meeks Evelyn Miss, spinner Equi Mills, h 140 Burriss same
Meeks Frank, student, h 145 Brown
Meeks Hester, wid W K, h 22 Hammett, Orr Mills
Meeks Mattie Miss, spinner Orr Mills, h 22 Hammett same
Meeks Pearl Miss, spinner Orr Mills, h 22 Hammett same
Meeks Saml (Tula), emp Orr Mills, h 23 Prince same
Meeks Wm (Dora), h 1006 w Market
Meeks Zangwell, student, h 1006 w Market
Mehaffey Jno A (Alice), ginner, h 113 Cater
*Menefield Frank, clk Wm Menefield, bds 1109 n Main
*Menefield Wiland O (Martha), clk Wm Menefield, h 1109 n Main
*MENEFIELD WM (Nannie), genl mdse, 1103 n Main—phone 135, h 1109 same (see p 11)
Meredith Lawson (Mattie), emp Tox Mills, h 59 Henderson same
Meredith Saml (Carrie), emp Rside Mills, h 1 Mitchell same
Meritt Pauline Miss, clk Rosenbergs, h 614 s Main
*Merrelle Carrie, h 244 Short
Metropolitan Life Ins Co, 12 Anderson-Mattison Bldg, W M Addison supt
Metz Bernice, weaver Equi Mills, h 6 Railroad, same
Metz Bertha Miss, weaver Equi Mills, h 6 Railroad same
Metz Grace Miss, student, h 6 Railroad Equi Mills

BEN B. BLECKLEY

Bleckley & Heard

UNDERTAKERS AND EMBALMERS

117 East Whitner Street

Phone 263

Home
Seekers
Land
Company

W. C.
FOSTER
Mngr.

Peoples
Bank
Building
128½ E.
Benson St.
Anderson,
South
Carolina



SEE US

OWN

YOUR

OWN

HOME

CAN

ARRANGE

TERMS TO

SUIT PUR-

CHASER

O. M. HEARD

Anderson, S. C.

Builders' Lumber and Supply Company, Inc.

Builders and Dealers in Building Material, Lime, Brick, Cement, Lumber, Shingles,
Doors, Mantels, Columns, Sash, Blinds, Paints, Varnishes, Stains, Putty, Oils,
Glass, Builders' Hardware, Coal, Wood

412 South Main Street

Phone 771

Anderson, S. C.

236

ANDERSON S C [1917-1918] CITY DIRECTORY

JEWELRY

No matter
how rich the
surround-
ings, no
matter how
surpass-
ingly beau-
tiful the
costume,
even a
single piece
of well
chosen
Keese's
Jewelry
will add an
inimitably
dainty touch

The largest
stock of
Jewelry in
the
Piedmont

Walter H.
Keese & Co.

Always a
pleasure to
serve you.

Metz Mary M, wid W M, h 6 Railroad Equi Mills
*Myers Robt, mngr Thompsons Pool Room, h 908 s Fant
*Mickell Charlotte, dom, h 428 n Fant
*Mickins Wm, lab, h 431 e Hampton
Middleton Chas, emp And Mills, h 75 E same
Middleton Grace Miss, emp And Mills, h 75 E same
Middleton Ellen, wid W M, h 75 E And Mills
*Miles Frances, laund, h 908 s Fant
*Miles Geo (Annie), lab, h 908 s Fant
*Miles Louise, laund, h 908 s Fant
*Miles Sylvester, bottler Coca-Cola Co
*Miles Wm (Lula), driver So Exp Co, h 359 Reed
*Milford Eugene, cook Clemson College, h 320 w Hamp-
ton
Milford Eugene W, U S A, h 2317 s Main
Milford Lucy Miss, smstrs And Underwear Co, h 224 e
Church
Milford Minnie, wid Eugene W, h 2317 s Main
MILLER ALFRED E, sec Coml Service Co, and Pied-
mont Directory Co, res Asheville N C
Miller Alvis W, emp Rside Mills, h 10 Mitchell same
Miller Arnie, emp Rside Mills, bds 69 Main same
*Miller Clark T (Lizzie), tchr, h 305 Johnson
Miller Coy, emp Rside Mills, h 10 Mitchell same
*Miller Dora Lee, tchr, h 305 Johnson
MILLER ERNEST H (Miller & Mayfield), pres Coml
Service Co, Piedmont Directory Co and Knoxville
Directory Co, res Asheville N C
*Miller Essie, cook, h 116 Butler
*Miller Geo (Margarette), lab, h Falls
MILLER H CAMPBELL, (Dickson & Miller), res Pendle-
ton S C
Miller Jno K (Lula), weaver Equi Mills, h 117 Highland
av same
MILLER JNO T, dean Anderson College, h Boulevard
*Miller Lillie, laund, h Falls
Miller Louise Miss, cl Woolworth Co, h 329 e Whitner
*Miller Lucinda, emp Anderson Bag & Tie Co, h 1040 s
Fant
Miller Mary Miss, spinner Orr Mills, h 3 Harris same
Miller Nettie Mrs, spooler Tox Mills, h 65 Adger same
*Miller Onie, laund, h 116 Butler
Miller Richd T (Vinnie), emp Rside Mills, h 10 Mitchell
same
*Miller Wade (Lillie), farm lab, h 115 Watson al

THE CHEAPEST FURNITURE HOUSE IN SOUTH CAROLINA—

G. F. TOLLY & SON Everything in Furniture

LIFE INSURANCE COMPANY OF VIRGINIA

OLDEST — LARGEST — STRONGEST

Organized 1871

Richmond, Virginia

Southern Life Insurance Company

Issues the most approved forms of Life Insurance contracts from \$1,000 to \$50,000 with Premiums Payable Quarterly, Semi-Annually and Annually.

Mr. G. W. COLE, Superintendent, Rooms 16, 17 and 18 Maxwell Building, Anderson, S. C.

ANDERSON S C [1917-1918] CITY DIRECTORY

237

Miller Wm Y, h 114 Sayre
Miller & Mayfield (Florida-Piedmont Directory Co), (E H Miller, E E Mayfield), publishers Orlando, Palm Beach and other Florida Directories, 66 Amer Bank Bldg, Asheville N C
*Millington E (Nina), chauff, h 120 Butler
Mims Flora M, h 203 Webb
Minor Chas S (Olive), 5, 10 and 25c store, 218 s Main, h 637 e River
Minor J Wm (Essie), emp Equi Mills, bds 45 Main same
Minor St Clair, U S A, 637 e River
Minyard C K (Macie), emp Tox Mills, h 50 Henderson
*Mitchell Anna, nurse, h 428 n Fant
Mitchell Benj L (Annie), slsmn Cooper Furn Co, h 430 Greenville
Mitchell Carl, student, h 430 Greenville
Mitchell Edith Miss, h 430 Greenville
Mitchell Elizabeth Miss, asst Drs Harris & Harris, h 313 Society
Mitchell Ellen Mrs, spooler Orr Mills, h 56 Harris same
Mitchell Ernestine Miss, bkpr, h 430 Greenville
Mitchell J C (Mary), vet surg, 110 n Main, h n Main extd
Mitchell Janie K Mrs, boarding, 122 Church, h same
Mitchell Jno (Anthonie), emp And Mills, h 80 E same
Mitchell Mamie C, wid Oswald, boarding, 251 Murray av, h same
Mitchell Mann, emp Orr Mills, h 58 Harris
Mitchell Martha Mrs, h 58 Harris, Orr Mills
Mitchell Martha J, wid B N, h 454 Tribble
Mitchell Mary Miss, student, h 80 E And Mills
Mitchell Wm, weaver And Mills, h 80 E same
Mitchell Wm M (Janie), produce, h 122 e Church
MOALE P R, v-pres Coml Service Co, Piedmont Directory Co and sec Knoxville Directory Co, res Asheville N C
Moats Jos T, presser Equi Mills, bds 63 Church same
*Moats Laura, laund, h 636 e Market
MONTAGUE MANUFACTURING CO (Inc), lumber and mill work 10th and Main sts Richmond Va, Edward Ragland pres, Clarence E Hughes v-pres, W Clyde Maddox sec, G Stanley Harding treas (see top lines and bet pages 188 and 189)
Moore Ada Miss, spinner Equi Mills, h 172 Boston same
*Moore Adeline, h 228 Coughlin av
Moore Alice Miss, emp And Mills, h 1 B same
Moore Annie L, wid T C, h 223 e Earl

J. C. Kennedy

KENNEDY & ALEXANDER

F. E. Alexander

REAL ESTATE, CITY, FARM AND TIMBER LANDS

Room 10 Maxwell Bldg.

Phone 74

Anderson, S. C.

Townsend Lumber Company
Building Material and Contractors Phone 267

CITIZENS INSURANCE AGENCY

Anything in Insurance and Bonds

Q. FRANK JOHNSON, Mgr. "It's Written Right if Johnson Wrote It" Phone 209

238 ANDERSON S C [1917-1918] CITY DIRECTORY

Bring Me Your Eye Troubles
I FIT GLASSES THAT SPELL SATISFACTION
DR. M. R. CAMPBELL, Optometrist
108 S. Main (Maxwell Building)
Telephone Connections

Moore Augustus U (Millie), mtrmn P & N Ry, h 220 w Whitner
Moore Benj F (Willie), foremn streets, h 149 Marie
Moore Bettie Mrs, h 53 Market Rside Mills
Moore Carrie Mrs, emp Equi Mills, h 177 Boston same
Moore Chas (Beulah), emp Rside Mills, h 28 same
MOORE D L OSCAR, pres Moore-Wilson Co, h 1045 s Main
*Moore Daisy, laund, h Falls
*Moore Danl, lab, bds 122 w Market
Moore Emily, wid Bruce, h 8 R Brogon Mills
Moore Emma, wid J P, emp Orr Mills, h 24 Harris same
Moore Essie J Mrs, hair dressing, manicuring etc, 101 s Main (2d fl), h 211 Society
Moore Estelle Miss, clk Woolworth Co, h 220 w Whitner
*Moore Feaster, lab, h 232 n High
*Moore Forest (Lillie), lab, Farmers Oil Mill, h R F D
*Moore H M Rev (Mattie), pastor St Paul's Bapt Ch, h 348 Reed
Moore H Walter (Willie), mtrmn S P U Co, h 148 Ellison
Moore Henry, lab, h 149 Marie
Moore Herbert, spinner Equi Mills, h 172 Boston same
*Moore Janie, laund, h 811 s Towers
Moore Jessie Mrs, emp Rside Mills, h 48 Market same
*Moore Jno (Bessie), emp Harrison Gro, h 329 High
*Moore Jno (Adell), lab, h 10 Roberts Row
*Moore Jno, porter W H Harrison
*Moore Jno (Lula), chair repr, h 235 n High
Moore Jno T (Maggie), carp Townsend Lbr Co, h Pecan
*Moore Judge, lab, h Falls
Moore Lessie Miss, student, h 149 Marie
Moore Lillie Miss, spinner Gluck Mills, h 6 Vandiver same
Moore Lula B, emp Orr Mills, h Pecan
Moore Lula, wid J M, h 51 E And Mills
Moore Luther (Lizzie), weaver Tox Mills, h 47 Henderson same
*Moore Lizzie, laund, h 210 Cleveland av
Moore Mary, wid Dock, h 13 P Brogon Mills
Moore M Burt (Lilly), draymn, h 10 D And Mills
Moore Merly Miss, clk The Bee Hive, bds 251 Murray av
Moore Maude Miss, emp And Mills, h 105 E And Mills
Moore Mattie Miss, emp And Mattress Co, h 618 s Fant
*Moore Mattie, tchr Grammar Schl A
Moore Omar G (Essie), chiropodist, 101 s Main (2d fl), h 211 Society

Phone 240

ANDERSON ICE CO.

“ISE”

Bank,
Store and
Office
Fixtures

MONTAGUE MFG. CO.

(See Adv. Bet. Pages 188 & 189) Tenth and Main Sts., RICHMOND, VA.

ANDERSON S C [1917-1918] CITY DIRECTORY 239

Moore Ola Miss, clk Moore Wilson Co, h 1036 s Main
Moore Pearl Miss, stngr Townsend Lbr Co, h 149 Marie
Moore Ralph A (Eugenia), foremn S P U Co, power hse,
h 220 w Whitner
Moore Robt F, emp Equi Mills, h 172 Boston same
Moore Sidney (Essie), emp Orr Mills, h 45 Harris same
Moore T J (Cornelia), emp Rside Mills, h 88 Main same
Moore Tollie M, emp Gluck Mills, h 6 Vandiver same
*Moore Thos, emp S P U Co
Moore W K, hlpr Sullivan Hdw Co
Moore Walter B, foremn Car Barn S P U Co, h Orr Mills
Moore Wertie Miss, spinner Brogon Mills, h 8 R same
Moore Wm, emp Rside Mills, h 53 Market same
Moore Wm B (Mary), emp Orr Mills, h 33 G And Mills
MOORE-WILSON CO, dry goods, millinery, shoes, la-
dies ready-to-wear etc, 101 s Main—phones 515 and
97, D L O Moore pres, R M Wilson sec-treas

MOORE-WILSON CO.

Dry Goods, Notions, Millinery, Shoes,
Ladies' Ready-to-Wear, Etc.

101 S. Main St.

Phones 515 and 97

*Moore Wister, farm lab, h 1307 s Fant
Moorehead Elizabeth Miss, clk Philip Rosenberg, h s Main
Moorehead Saml G, condr P & N Ry Co, h 1422 Nardin av
Moragne Rebel, student, h 121 Webb
Moragne Walter E (Maude), supt So Paving Const Co, h
121 Webb
Morehead Clarence, clk A E Brewer, h 102 Mauldin
Morehead R Era (Sally), emp And Mills, h 404 Fair
Morehead Robt, twister Equi Mills, h 102 Mauldin
Morehead Saml G (Fannie), condr P & N Ry, h 1422
Nardin av
Morehead Walter H (Cora), farmer, h 102 Mauldin
Morgan C L, trav slsmn Ligon & Ledbetter Co, h Norris

CLARENCE OSBORNE TRANSFER AND LIVERY STABLE

CONTRACTOR, DRAYING AND HEAVY HAULING

128 North McDUFFIE

Phone 35

ANDERSON

BELTON

GREENVILLE, S. C.

"CAROLINA'S GREATEST HARDWARE STORE"

208-210 S. Main—Phones 62, 261

SULLIVAN HARDWARE CO.



Buy a Home in North Anderson

It's the place where others are buying

It's Beautiful, Healthful, Modern

See JOHN W. LINLEY

ANDERSON S C [1917-1918] CITY DIRECTORY

241

Mote Henry (Georgia), lab, h 31 3d Townsend Mills
 Mote Jas, emp Townsend Mill, h 31 3d av same
 Mote Thos, emp Townsend Mills, h 31 3d av same
 Moulder Hubert (Pearle), emp Equi Mills, bds 5 F And Mills
 Moulder Jas G, dolpher Equi Mills, h 131 B same
 Moulder Oscar (Lou Ella), emp Equi Mills, h 137 Main same
 Moulder Wm M (Janie), h 131 B Equi Mills
 *Mt Carmel C M E Church, 503 Cleveland av, Rev G W Rosser pastor
MULDREW WM J (Bessie), genl mngr Anderson Mattress & Spring Bed Co. and v-pres-mngr Anderson Underwear Co. h 319 w Whitner—phone 507
 Mulkey Ernest. U S A. h 31 D And Mills
 Mulkey Ethel. student, h 1328 Ligon
 Mulkey Harrison (Nora), brklvr h 31 D And Mills
 Mulkey Hill (Ruby), emp Orr Mills, h 1328 Ligon
 Mulkey Lula, wid W T, h 14 E And Mills
 Mulkey Nettie Miss. smstrs. h 1328 Ligon
 Mulkey Olive Miss. weaver And Mills, h 31 D same
 Mull Smith L, mngr Tox Mills Store, bds 17 e Whitner
 Mullikin Alice Miss, h 223 w Benson
 Mullin Gillev (Eula), emp Orr Mills, h 15 Ligon same
 Mullinax J Henry (Macie), mchst And Mills, h 341 Fair
 Mullinax Lewis (Annie), emp Equi Mills, h 136 Main same
MULLINAX J A (Anna D) fine tailoring, cleaning and pressing, sewing machines and house furnishings a specialty, 126-128 w Benson—phone 526, h same (see side lines)
 Murkison Adville Miss, welfare wkr, Equi Mills, bds 619 n McDuffie
 Murphy Claud, emp G F Tolly & Son, h s Main
 Murphy Coal & Wood Co, 505 w Market, L M Murphy propr
 Murphv Frank M (Laura), agt Am Law Book Co, h 213 s McDuffie
 Murphy Geo, emp Pepsi-Cola Co, h 319 e Orr
 Murphy Hazel Miss, student, h 213 s McDuffie
 *Murphy Jacob (Janie), carp, h 215 Daniel
 Murphy Jos W, emp Equi Mills, h 171 Boston same
 Murphy Lucius M (Laura), propr Murphy Coal & Wood Co and gro 505 w Market and 1147 s Towers, h same
 Murphy Mabel Miss, h 319 e Orr

D. C. Brown
Pres. and
Treas.

**Anderson
Hardware
Co., Ltd.**

Wholesale
and Retail
Hardware
Plumbing
and
Plumbing
Supplies
Farm
Implements
Belting
Groceries
Etc.

Automobile
Accessories
Automobile
Tires and
Tubes

Anderson,
S. C.

Don't be a Slacker in Your Business

Buy a City Directory. It Will Help You to Buy a Liberty Bond

CITIZENS NATIONAL BANK

BANK WITH A NATIONAL BANK

Interest Paid on Savings Accounts

CAPITAL, \$150,000.00

Member of Federal Reserve Bank of Richmond

242 ANDERSON S C [1917-1918] CITY DIRECTORY

Marchbanks

& Babb

JEWEL-
ERS and
WATCH-
MAKERS

Gorham
Sterling
Silver and
Haviland
China



At the Sign
of the
Big Watch

133 N.
Main St.

Phone 444

Murphy Paul (Helen), lino opr And Daily Mail, h n Main
extn

Murphy Raymond C, emp And Ice Co. h 313 e Orr

Murphy Saml M (Anna), marble, h 313 e Orr

Murphy Walter H (Louise), supt And Ice Co. h 319 e Orr

Murray Alex R (Bessie), sec foremn Blue Ridge Ry, h
624 w Market

Murray Annie Mae Miss, student, h 624 w Market

Murray Jas, asst overseer Brogon Mills, h 624 w Market

Murray Jefferson H (Lena Belle), emp Rside Mills, h 86
Cobb same

*Murray Wm (Linda), emp Anderson Mills, h 324 Mc-
Cully

*Murry Dick, lab Farmers Oil Mill, h R F D

MUTUAL BENEFIT LIFE INS CO, 112 n Main—phone
273. M M Mattison genl agt

MUTUAL LIFE INS CO OF N Y, 124½ n Main—phone
212. D P Sloan & Son dist supts (see backbone and
top lines)

MUTUAL LIFE INS CO OF NEW YORK, 124½ n Main
—phone 212. Calhoun Harris dist supt (see adv)

Myers Allman M (Mary), wire chf Sou Bell T & T Co, h
117 w Whitner

Myers Estelle, wid Wm, smstrs, h 114 e Church

Myers Isom T (Ruby), junk, h 105 Brissey

Myers Jos K, clk And Mch & Fdy Co, h 443 w Market

Myers Kathleen Miss, bkpr Myers Furn Co, bds 405 s
Fant

Myers Mary A, wid Bruce, h 105 Brissey

Myers Richd C (Susan), gro 457 w Market, h 443 same

Myers Roy, emp And Mills, h 3 B same

*Myres Sylvester (Helen), bot Coca-Cola Co, h 135 Hamp-
ton al

Myers Tilman (Annie), emp, h 207 w Franklin

NOW is the
time to drink
a bottle of

Coca-Cola

Nalley Wm (Grady), emp Equi Mills, h 172 Boston same
Nance Alma Miss, clk Woolworth Co, h Ligon

Electric Cooking Devices
ARE A BOON TO THE HOUSEWIFE

Southern Public
Utilities Co.
118 W. WHITNER

WEBB ELECTRIC COMPANY

CONTRACTORS AND DEALERS

No. 208 West Whitner Street

Phone 58

Anderson, S. C.

ANDERSON S C [1917-1918] CITY DIRECTORY

243

- Nance Belle Miss, student, h 1111 Ligon
 Nance Drayton (Elizabeth), clk Pruitt & Son, h 1111 Ligon
 Nance Robt Y H (Laura), h 626 e River
 *Napoleon Jno, lab, h Peoples Row
 *Napoleon Pearl, laund, h Peoples Row
 Nardin Lucie E, wid Dr W H, h 105 s Fant
NARDIN WALLER H (Minnie), phys, 413-14-15-16 Bleckley Bldg—phone 204, h 615 e River—phone 121
 Neace Annie Mrs, emp And Mills, h 341½ C same
 *Neal Jno O, barber Neal & Williams, h 516 e Hampton
 *Neal Red, chauf, h 516 e Hampton
 *Neal Wm (Sallie), h 415 e Hampton
 *Neal Wm O (Lucretia), (Neal & Williams), h 516 e Hampton
 *Neal & Williams (W O Neal, Wayman Williams), barbers, 115 w Brown
NEELY JNO A (Bessie), sec Anderson Hdw Co, h 518 n Main
NEELY J ALEX JR, atty at law and notary, 8 Anderson-Mattison Bldg—phone 447, h 518 n Main cor Calhoun—phone 836
 Neely Hyder, student, h 518 n Main
 Neely Martin, student, h 518 n Main
 Neeley Wadsworth B, mngr Columbia Tailoring Co, rms 117 n Main
 Neese Saml J (Annie), trav slsmn E W Masters, h 1328 s McDuffie
 Nelson Ethel Mrs, nurse Drs J R and C H Young, h 804 s McDuffie
 Nelson Wm L (Roxie), framer Equi Mills, h 127 B same
 Nevitt Jemima L Miss, h 615 n Main
 New York Pawn Shop, 408 s Main, R L Poliakoff propr
 Newbourn Clyde, emp And Mills h 78 same
 Newbourn Fannie May Miss, spinner And Mills, h 78 E same
 Newbourn Janie, wid M F, h 78 E And Mills
 *Newell Hatty, dom, h 604 Bradley av
 Newell Indiana M, wid Dr N J, h 1501 s McDuffie
 *Newell Jas C (Josephine), farmer, h 233 n High
 Newell Nevie J (Teressie), wood, h h McDuffie
 Newell Thos (Lucinda), emp Gluck Mills, h 12 Vandiver same
 *Newell Robt (Ella), gardener Anderson College, h 577 Quarry

PIEDMONT INDIAN REMEDIES

Prepaid, \$1.00.

For Indigestion, Liver and Kidney Trouble. Absolutely harmless. Try a bottle. Price,

(Manufactured By Estes Medicine Co.)

PIEDMONT INDIAN REMEDIES

P. O. Box 952, Asheville, N. C.

ALTMAN PRINTING COMPANY

R. U. ALTMAN, Mngr.

BOOK AND JOB PRINTING OF THE BETTER KIND

FIRST FLOOR LIGON & LEDBETTER BLDG.

PHONE 176

EVERY TIME THE FIRE BELL
RINGS, THINK OF SLOAN AND
SAY, "BETTER BE SAFE THAN
SORRY."

Willet P. Sloan

INSURANCE

244 ANDERSON S C [1917-1918] CITY DIRECTORY

Jewelry

No matter
how rich the
surround-
ings, no
matter how
surpass-
ingly beau-
tiful the
costume,
even a
single piece
of well
chosen
Keese's
Jewelry
will add an
inimitably
dainty touch

The largest
stock of
Jewelry in
the
Piedmont

Walter H.
Keese & Co.

Always a
pleasure to
serve you.

Newton Furman, weaver Gluck Mills, h Riley same
Newton Julius (Milan), emp Gluck Mills, h Riley same
Newton May Miss, winder Townsend Mills, h 24 3d av
same

Nichols Bentley (Etta), weaver And Mills, h 19 G same

Nichols Eva Miss, emp Equi Mills, bds 47 Main same

Nicholson Baylis (Janie), emp And Mills, h 33 C same

Nicholson Ernest, waiter, h 33 C And Mills

Nicholson Perry, emp And Mills, h 33 C same

Nicholson Radford, student, h 33 C And Mills

NICHOLSON ROBT E, asst cashr Dime Savings Bank, h
R D 1

Nicholson Wm P, probate judge, h 231 Society

Nickels Rosa Miss, supt And County Hosp, h same

Nimmons Frank (Viola), mchst And Mills, h 54 F same

Nimmons Furman T (Lois), emp And Mill, h 29 G same

Nimmons W S Mrs, mngr M S Nimmons & Co, h High-
land Ct

NIMMONS M S CO (M S and Mrs M S Nimmons), millin-
ery and ladies ready-to-wear, 113 e Whitner—phone
663

NIMMONS MAJOR S (Anna), (M S Nimmons Co), h
Highland Court—phone 562

Nix Ernest G (Beatrice), norter, Stephens Buggy and
Wagon Shop, h 140 Ellison

Nix Otis (Ella), trmr Stephens Buggy & Wagon Co, h 220
McCully

Nix Wm B (Daisy), emp Rside Mills, h 41 Market same

Nixon Alonzo M (Etta), emp P & N, h 528 Tribble

Nixon Harold, emp And Mach & Fdy Co

NIXON W AMOS (Maggie), supt Peoples Oil & Fertilizer
Co, h 1520 s McDuffie

*Noble Jno (Carrie), bottler Chero-Cola Co, h 703 Stevens

Noblitt Jos P (Pearl), mngr Buckeye Oil Whse, h 126
Sayre

*Norman Jno, emp Orr Mills, h 4 Company Row same

Norman Wm, emp S P U Co

*Norman Willie, emp Conneross Mill

*Norris A Henry (Marv), lab, h 204 Catlett

*Norris Christopher (Mollie), driver And Cash Gro Co, h
210 Gray

Norris Jas (Lizzie), emp Equi Mills, h 103 Highland av
same

Norris Jas T (Alois), emp Peoples Oil Mill, h 110 Marie

*Norris Jos, drayman, h e Market extd

SEE TOLLY IF YOU WANT FURNITURE
THE BEST FOR THE LEAST MONEY

Life Insurance Company of Virginia
Organized 1871 Richmond, Virginia

All Claims paid IMMEDIATELY upon receipt of satisfactory Proofs of Death.

Total Payments to Policyholders since organization

Is paying its Policyholders OVER \$1,300,000.00 annually

OVER \$18,000,000.00

Mr. G. W. COLE, Superintendent, Rooms 16, 17 and 18 Maxwell Building, Anderson, S. C.

ANDERSON S C [1917-1918] CITY DIRECTORY 245

Norris Jos W, bkpr J S Fowler

*Norris Mannassas (Janie), emp Orr Mill, h 415 Cleveland

*Norris Millford, hlpr Chiquola Hotel

*Norris Mose, lab, h 579 e Market

Norris Norman J, weaver Equi Mills, h 157 Crayton same

Norris Saml E (Mittie), emp And Mills h 525 Bleckley

Norris Thos W, h 232 e Hampton

*Norris Vina, h 1123 s Fant

Norris Wm (Lovenia), beamer Equi Mills, h 197 Hunter same

*Norris Wm (Mattie), chauf Sullivan Hdw Co, h Cleveland al

Norrvece Ansel J (Vera), tckt agt P & N Ry, h 1301 s Main

Norryce Louis E. ins agt. h 119 Norris

NORTH ANDERSON DEVELOPMENT CO. real estate and bldg contrs, 132 n Main—phone 647, John W Linlev pres-treas, J H Anderson sec (see top lines and side line front cover)

North Anderson Grocery Store, n Main extn, W W Leathers propr

*North Carolina Mutual and Provident Assn, 406½ s Main J R Bolden dist supt

Norton Ella Mrs, emp Brogon Mill, h 9 G Anderson Mill

*Norwood Addie, laund, h 805 Stevens

*Norwood Earle, lab, h 805 Stevens

OUR

Coca-Cola

Bottling Plant is Open for Your Inspection

Oakwood Baptist Church, Equinox Mills, Rev Cobb pastor

O'Briant Annie Miss, emp Orr Mills, h 33 Lyons same

O'Briant J W (Savanah), emp Orr Mills, h 33 Lyons same

O'Bryant Ernest M, driver Stand Oil Co, h s Main

O'Dell Thos C Rev (Leona), pres elder M E Ch, h 804 s McDuffie

O'Donnell Aileen Miss, h 815 s McDuffie

O'Donnell Annie M Miss, wrapper The Lesser Co, h 508 e River

J. C. Kennedy

KENNEDY & ALEXANDER

F. E. Alexander

REAL ESTATE, CITY, FARM AND TIMBER LANDS

Room 10 Maxwell Bldg.

Phone 74

Anderson, S. C.

PHONE
240

ICE

ANDERSON
ICE CO.

The most liberal Accident and Health Insurance ever offered. Written by

Citizens Insurance Agency

Q. FRANK JOHNSON, Mgr.

"It's written right if Johnson wrote it"

**Cox-Dargan
Printing
Co.**

PRINTING
OF THE
BETTER
KIND

OFFICE
SUPPLIES
SAFES
ADDING
MACHINES
TYPE-
WRITERS
ETC.

124 N. Main
Street

Phone 268

Odonnell Annie E Mrs, furn rooms 404 s McDuffie, h same
 O'Donnell Barney (Mary), prop City Garage, h 508 e River
 O'Donnell Cecile Miss, h 815 s McDuffie
 O'Donnell Josephine Miss, h 815 s McDuffie
 O'Donnell Leo, chauf, h 508 e River
 O'Donnell Louise Miss, h 815 s McDuffie
 O'Donnell Pet wid Jno, h 815 s McDuffie
 *Oliver Carrie, cook, h 328 w Hampton
 *Oliver Jas, porter Blue Ridge Ry Co
 *Oliver Lucy, laund, h 533 Thomas
 *Oliver Luther (Rebecca), lab, h 1048 s Fant
 *Oliver Marion, lab, h 1307 s Fant
 *Oliver Saml, emp Coco-Cola Co, h 328 w Hampton
 *Oliver Talula, cook, h 533 Thomas
 *Oliver Wm, lab Glenn Plmbg Co
 O'Neal Vermelle Miss, tchr Grammar Schl No 5
 Orr Charlotte Miss, h 725 w Market
 Orr Cotton Mills, mnfrs 1922 s Main, J D Hammett pres-
 treas, R S Ligon v-pres, J B Humbert sec, J A Lyons
 supt
ORR COTTON MILLS STORE, 1914-1916 s Main—phone
 89, L A Graham mngr
 *Orr Ennis, lab, h 207 Coughlin av
 Orr-Gray & Co, druggists 104 e Benson, D S Gray pres-
 treas, B A Henry v-pres, J L Gray sec
ORR HARRY A (Florence), mngr Sou Public Util Co, h
 725 w Market—phone 550
 Orr Harry Jr, student, h 725 w Market
 Orr Julia Miss, h 725 w Market
 Orr Marshall (Helen), sec-treas And Mills, h 1301 n Main
 Orr Mills Baptist Church, Hammett Orr Mills Village, Rev
 J M Cuthbertson pastor
 Orr Mills Methodist Church, Orr Mill Village, Rev L W
 Johnson pastor
 Orrville Barber Shop, 1917 s Main, W H Cawthon mngr
 Ortman Chas H E (Louisa), (City Bakery), h 308 s Main
 Ortman Emil J R (Eula), clk Mutl Benefit Life Ins Co, h
 1222 s McDuffie
 Ortman F Wm (Jessie), pressmn And Tribune, h 1025 s
 Towers
 Ortman Herman, mech Anderson Auto Co, h s Main
 Osborne Clara Miss, h 765 e Whitner
OSBORNE CLARENCE (Annie), livery, feed, transfer
 stables and genl contr 128 n McDuffie—phone 35, h
 801 s Main—phone 804 (see bottom lines)

WILL R. OSBORNE || **LIFE AND FIRE**
INSURANCE

101 1/2 E. Whitner St. Anderson, S. C.

Yellow Pine
White Pine
Hardwoods

See Bet. Pages
188 & 189

LUMBER

SASH—DOORS—BLINDS

Montague Mfg. Co.

General Offices: Tenth & Main Sts.
RICHMOND, VIRGINIA

ANDERSON S C [1917-1918] CITY DIRECTORY 247

- Osborne Claude B (Sadie), mngr Swift & Co, h 214 Bleckley
Osborne F P Mrs, clk B Fleishman & Bros, h 139 Arlington av
Osborne Frank P (Dana), (Osborne & Co), h 139 Arlington av
Osborne Irene Miss, h 765 e Whitner
Osborne J Stacy, hitch and trade stables, 222 e Whitner, res County
Osborne Jno C (Osborne & Co), h R D
Osborne Nann Miss, housekeeper 249 Calhoun, h same
Osteen Percy C (Hattie), barber 131 n Main, h 312 e Franklin
Osborne Thelma Miss, student, h 801 s Main
Osborne Wm H (Carrie), emp Equinox Mill, h 161 Crayton same
OSBORNE WILL R, real estate and ins 101½ e Whitner, h 765 e Whitner, Arlington pl—phone 17 (see bottom lines and bottom stencil)
Osborne & Co (R A McConnell, Frank P and J C Osborne), gros 136 e Benson
Ould Geo W (Iola J), (Ould's Vehicle Shop), h cor Broad and Ella
Ould's Vehicle Shop, G W Ould propr, 117 w Church
Outzs Mary E wid R T, h 26 Evergreen, Brogon Mills
Overman Florence K wid W H, h 611 s McDuffie
*Overton Jno (Ola), emp S P U Co, h 519 Thomas
*Overton Junius, lab, h 519 Thomas
*Overton Thos (Eloise), lab Townsend Lbr Co, h 1239 s Fant
*Owens Bell, emp And Undrwr Co, h 904 s Fant
Owens Berry (Lillie), emp Equinox Mill, h 107 Highland av same
Owens Grover H (Nina), emp Brissey Lbr Co, h 211 Clink-scales
*Owens Jas (Hattie), lab And Floral Co, h Leathers Row
Owens Jas A (Lila), carp, h 202 Linley
Owens Jesse V (Katie), ovrsr card room Gluck Mills, h 23 Riley same
Owens Marion (Missouri), carp, h 217 w River
Owens Pearl Mrs, emp Gluck Mills, h 8 Brown same
Owens Walter, emp Equinox Mills, h 200 Hunter same
OWL DRUG CO, 141 n Main—phone 636, A Glenn Evans propr
Ownby Caroline Miss, emp Orr Mills, h 3 Lyon same

Sullivan
Hardware
Co.

CARO-
LINA'S
GREATEST
HARD-
WARE
STORE

208-210
S. Main

Phones:
62-261

Anderson,
Belton,
Greenville,
S. C.

CLARENCE OSBORNE

LIVERY, DRAY AND FEED STABLES

128 North McDuffie

Phone 35

DIME SAVINGS BANK

A Good Bank to Bank in, a Good Bank to Bank on. Interest Paid on
Time Deposits

112 N. Main St.

Phone 50

**W. L.
Brissey
Lumber
Co.
Manufacturers of
ROUGH
AND
DRESSED
Lumber**



Flooring
Ceiling
Siding
Mouldings
Turned and
Scroll Work
Etc.

Phone 232

248 ANDERSON S C [1917-1918] CITY DIRECTORY

Ownby Jas M (Sara), emp Orr Mills, h 3 Lyon same
Ownby Leroy, emp Orr Mills, h 3 Lyon same

**PURE AS THE PRIMROSE
DELICIOUS** *Coca-Cola*

*Pace Ernest, lab, h 326 w Morris
Pacific Mutual Life Ins Co, 138 1/2 n Main, J W Dickson
genl agt
Packer R M, clk Moore-Wilson Co, h Arlington av
Paget Frank M, student, h 803 n Main
Paget Jas M (Elise), atty at law, 1 Ligon & Ledbetter
Bldg, h 803 n Main
Paget Jas S, student, h 803 n Main
Palmer Alice Miss, clk And Pure Food Co, h 224 McCully
Palmer Earl, carp, h 224 McCully
Palmer Perry B (Carrie), h 224 McCully
*Palmetto Investment Co, 107 e Church, R H Groves mngr
*Par Corrie, hair dresser, h 235 Norris
*Par Rosa, smstrs, h 235 Norris
Paris Laurence (Essie), emp Gluck Mills, h 14 Hill same
Paris Leonard (Althea), tinner Burriss & Son, h 251 Mur-
ray av
Parker Andrew J (Rebecca), twister Equinox Mills, h 17
Main same
Parker Athur (Lizzie), emp Andreson Mills, h 31 B same
Parker Burton (Linnie), emp Orr Mills, h 129 Ellison
PARKER CLOTHING CO, clothing, men's furnishings,
hats, etc, 111 e Whitner—phone 639, S R Parker
propr
Parker Earle N (Susie), city engnr, bds 701 s McDuffie
Parker Henry F (Blanche), mech And Phosph & Oil Co,
h 245 Bleckley
Parker J Hugh, emp Equinox Mills, h 17 Main same
Parker Jas, mchst Brogon Mills, h 17 Main Equinox
Parker Luther B (Leroy), agt Carolina Life Ins Co, h 242
Tribble
Parker R M (Zoie), barber, h 852 Bleckley
Parker Ry News Co, 120 n Main, Dean Freeman mngr
PARKER S RHETT (Frances), (Parker Clothing Co), h
623 w Whitner—phone 171

**BUY A LIBERTY BOND
AND PROTECT YOUR COUNTRY**



Buy a Home in North Anderson

It's the place where others are buying
It's Beautiful, Healthful, Modern

See JOHN W. LINLEY

ANDERSON S C [1917-1918] CITY DIRECTORY

249

Parks Annie Mrs, h 14 Brown, Gluck Mills
 *Parks Carrie, boarding 109 1/2 e Church, h same
 Parks Eugene H, jeweler 107 w Benson, bds St James Hotel
 Parks Hettie, emp Gluck Mills, h 14 Brown same
 *Parks Julia, nurse, h 54 Cleveland av
 Parks Lallax, emp Gluck Mills, h 14 Brown same
 Parks Nellie M, emp Gluck Mills, h 14 Brown same
 Parks Newton, emp Gluck Mills, h 14 Brown same
 Parks Wm P, emp Gluck Mills, h 14 Brown same
 Parnell Roy (Ella), emp Equinox Mills, h 173 Boston same
 Partin Jno (Sarah), emp And Mills, h 52 F same
 Partin Lilly M Miss, spinner And Mills, h 52 F same
 Partin Nelly K Miss, spinner And Mills, h 52 F same
 Partin Robt L, student, h 52 F And Mills
 Partridge Laura Miss, h 136 Ellison
 Partridge Reuben, carp Rside Mills, h 136 Ellison
 Patrick Carrie Mc C Mrs, society editor Anderson Daily Mail, h 1022 s Main
 *Patrick Lizzie, cook, h 217 Hornett
 Patrick Louise Miss, magazine agt, h 1032 s Main
 Patrick Vina Miss, clk S O Tribble, h 1022 s Main
 Patterson ———, emp Brogon Mill, bds 13 And Mill
 Patterson Augusta M (Bessie), foremn S P U Co power hse, h same
 Patterson Bertha, wid Manus, h 30 C same
 *Patterson Calvin, lab, h 632 e Market
 Patterson E C, slsmn Ashley & Pearman, h s Main
 Patterson Eva Miss, timekpr Sou Pav Co, h 436 Tribble
 *Patterson Hampton (Emma), emp And Mills, h 318 Lee
 Patterson Howard (Eula), emp S P U Co, h 446 Tribble
 Patterson Jno R (Sallie), lab, h 415 Fair
 Patterson Lee (Ola), mstr mch Brogon Mills, h 1 X same
 PATTERSON MARCUS N (Anna), propr Patterson Music House and grading contractor, 306 s Main, h 436 Tribble
 Patterson May Belle Miss, ticket seller Bijou Theatre, h 436 Tribble
 PATTERSON MUSIC HOUSE, 306 s Main, M N Patterson propr (see p 4)
 *Patterson Nan, cook 125 w Church, h same
 Patterson Nellie Miss, h 436 Tribble
 *Patterson Richd D (Lucy), plmbr Glenn Plmbg Co, h 1318 s Fant

FINE TAILORING AT POPULAR PRICES—STEAM CLEANING AND PRESSING
 Sewing Machines and Supplies, Feather Beds, Art Squares, House Furnishings a Specialty
 126 and 128 West Benson Street
 Phone 526
 Anderson, S. C.

J. A. MULLINAX

FANT BROS.

ESTABLISHED 1899

W. C. FANT, Mngr.

Hides, Pelts, Tallow, Beeswax, Etc., Bought and Sold
64-65 Blue Ridge Row

Anderson, S. C.

CITIZENS NATIONAL BANK

BANK WITH A NATIONAL BANK

Enjoy the Security and Prestige of Being Affiliated With an Institution That

HAS "UNCLE SAM" FOR A PARTNER

Interest Paid on Savings Accounts

CAPITAL, \$150,000.00

250 ANDERSON S C [1917-1918] CITY DIRECTORY

B. FLEISHMAN & BROS.

ANDERSON'S BIG DEPARTMENT STORE

Everything for Everybody at the Lowest Prices

- *Patterson Ola, cook, h 620 Railroad
Patterson Ruth Miss, clk Patterson Music House, h 436
Tribble
*Patterson Vesta, lab, h 333 w Franklin
*Patton Benj (Fannie), cnaur Central Garage, h Peoples
row
Patton Danl (Gurley), weaver Brogon Mills, h 21 H same
Patton Chaney (Savannah), weaver Brogon Mills, h 7 Q
same
*Pascnal Moses, h 362 w Franklin
*Paul Alex, emp S P U Co
*Paul Saml, lab Farmers Oil Co, h 237 Quarry
Payne Cora C, wid J M, h 360 Calhoun
Payne Dot Miss, h 360 Calhoun
Payne Henry L (Essie), bkkpr R W Pruitt & Son, h 341
Calhoun
*Payne Irvin, driver Peoples New Furn Co, h e Morris
Payne J Harold (Mattie), clk Sou Exp Co, h 360 Calhoun
Payne Marcus M (Louise), police, h 425 Creswell
Peace J P, genl mdse Gluck Mills, h s Main extd R D 6
Peace Jno L (Cleo), emp Gluck Mills, h 5 Hill same
Peace Wm P (Farley), loom fixer Gluck Mills, h 30 Hill
same
Pearman Jas N (Savannah), (Ashley & Pearman), and
county register of deeds, h Lowndesville rd R D 6
PEARMAN S DEAN, (Breazeale & Pearman), and
notary 116½ w Whitner, h R D 8—phone 4704
Pearson Bertha Miss, h 403 w Whitner
PEARSON JAMES 'I' (Jessie), cotton and dealer in ferti-
lizers, 115 s Main—phone 201 (over B Fleishman &
Bros), h 403 w Whitner—phone 158
Pearson Mary Miss, h 9 F And Mills
Pearson Montie Mrs, tchr, Grammar Schl No 4
Pearson Paul, U S A, h 403 w Whitner
Peddicord Isabell Miss, mlnr, rms 230 e Church
Peele Jno C (Nannie), emp Orr Mills, h 38 Prince same
Pelford Lawrence, emp Equinox Mills, h 121 A same
Pelfrey Dora Miss, emp And Mills, h 41 E same
Pelfrey Homer (Zona), emp Equinox Mills, h 129 B same
Pelfrey Leila Miss, emp And Mills, h 41 E same
Pelfrey Lila Miss, spinner Brogon Mills, h 117 Mauldin
Pelfrey Myrtle Miss, spinner Brogon Mills, h 117 Mauldin
Pelfrey Thos (Mattie), emp Brogon Mills, h 117 Mauldin
Pelfrey Thos E (Mary), emp And Mill, h 41 E same
Penland Grady, dolpher And Mills, h 29 B same

Electric Power

has no equal. We are pre-
pared to demonstrate this

Southern Public Utilities Co.

— 118 W. Whitner —

McDONALD SEED HOUSE

J. F. McDONALD, Proprietor

Field, Garden and Flower Seeds, Poultry Feed and Supplies—"Quality Counts"
108 S. Main St. Phone 464 Anderson, S. C.

ANDERSON S C [1917-1918] CITY DIRECTORY 251

Penland Ira, dolpher And Mills, h 29 B same
Penland Irene Miss, spooler And Mills, h 29 B same
Penland Melvin (Lizzie), emp And Mills, h 29 B same
Pennel Jane Miss, tr nurse, h 617 n Fant
Penny Alma Mrs, tr nurse, rms 617 n Fant
PEOPLES BANK OF ANDERSON, 128 e Benson; Lee G
Holleman pres, E P Vandiver v-pres-cashr, H H Wat-
kins v-pres, T S Banister and Donald E Brown asst
cashrs (see front cover)
PEOPLES BANK BUILDING, (offices), 128½ e Benson
PEOPLES FUEL CO, (J M Cathcart, R W Sullivan), coal
and wood, (r) 462 w Whitner (r) C & W C Ry Depot
—phone 893
PEOPLES NEW FURNITURE CO, 117 e Whitner—
phone 263; B B Bleckley pres-treas, O M Heard sec-
mngr (see bottom lines)
PEOPLES OIL & FERTILIZER CO, 355 McCully—phone
256; Levi N Geer pres-genl-mngr, J F Watson v-pres,
Broadus B Babb sec-treas (see front cover)
Peoples S Josephine Mrs, h 711 n Main
Peoples W Hilliard (Allie), weaver Anderson Mills, h 28
H same
Pepper Claude A (Edith), mech Bradshaw & Caudle, h
63 Henderson Rside Mills
Pepper Geo W (Lillie), farmer, h 626 s Manning
Pepper Harold, oversr Rside Mills, bds 1125 e Whitner
*Pepper Henry, deliverymn City Bakery
Pepper Mattie Miss, h 626 s Manning
Pepper Walter C (Lillie), emp Tox Mills, h 29 K same
Pepper Wm E C, h 626 s Manning
PEPSI-COLA BOTTLING WORKS, (Mrs N T, J H, G H
and Dr J B Townsend), (r) 214 Townsend
Percival Mary, wid C D, h 304 Crayton
Perrin Matthew (Dessie), emp Orr Mills, h 13 Harris
same
Perrin Wm, emp Orr Mills, h 28 Lyon same
*Perritt A W, emp And Mach & Fdry Co
*Perry Alex, gardener, h 611 e Market
*Perry Chas, emp S P U Co
Perry Chas T (Claudia), weaver Brogon Mills, h 3 P same
*Perry Ernest (Ileese), livery, h 636 e Market
Perry Geo W, weaver Orr Mills, h 26 Harris same
*Perry J S, tchr, Grammar School A
*Perry Jas, butler 127 Bleckley
*Perry Jas, emp Conneross Mill

Home Seekers Land Company

W. C.
FOSTER
Mngr.

Peoples
Bank
Building
128½ E.
Benson St.
Anderson,
South
Carolina



SEE US
OWN
YOUR
OWN
HOME
CAN
ARRANGE
TERMS TO
SUIT PUR-
CHASER

BEN B. BLECKLEY, Prest. & Treas.

O. M. HEARD, Secretary

PEOPLES NEW FURNITURE CO.

FURNITURE, HOUSE FURNISHINGS AND STOVES—IT'S EASY TO PAY
THE PEOPLE'S WAY

117 E. Whitner St.

Phone 263

Anderson, S. C.

Builders' Lumber and Supply Company, Inc.

Builders and Dealers in Building Material, Lime, Brick, Cement, Lumber, Shingles,
Doors, Mantels, Columns, Sash, Blinds, Paints, Varnishes, Stains, Putty, Oils,
Glass, Builders' Hardware, Coal, Wood

412 South Main Street

Phone 771

Anderson, S. C.

Good Jewelry

Need not be
high priced.
We are
proving
that every
day. We
want to
show you
and your
family how
much far-
ther a dollar
will go here.
We buy the
best goods
the world
affords.

Quality
makes
prices.

Try us next
time.

Walter H.
Keese & Co.

The sweet-
ness of
cheapness
equals the
bitterness
of poor
quality.

252 ANDERSON S C [1917-1918] CITY DIRECTORY

Perry Jas P (Rhodie), weaver Equinox Mills, h 26 Main
same

*Perry Jane, cook 203 Calhoun, h 240 Fair

*Peterson Cornelia, laund, h 379 Reed

*Petigrew Calvin (Polly), emp Brogon Mill, h 410 e Hamp-
ton

PETROLEUM OIL CO, office 119 n Main—phone 4, yards
Glenn and Blue Ridge Ry—phone 237; C A Gambrill
pres-treas, H C Boardman v-pres, Miss Emma Coch-
ran sec

Phillips Benj C (Lola), agt Life Ins Co of Va, h 104 Brook
lyn av

Phillips Bessie Miss, emp And Mills, h 105 E same

Phillips Frank, driver Orr Mills Store, h 14 Lyon same

Phillips Lee Mrs, wid N J, h 105 E And Mills

Phillips Nancy R Mrs, h 14 Lyons, Orr Mills

Phillips Saml A (Annie), barn foreman S P U Co, h e
River

Phillips Sallie, wid S P, h 103 E And Mills

Phillips Wm F (Alma), splicer Brogon Mills, h 13 O same

Phillips Yancy, emp Orr Mills, h 14 Lyons same

Philyaw Dalton (Emma), emp Brogon Mills, h 124 Maul-
din, Townsend Mills

Pickell Mary Miss, bkkpr The Lesser Co, h 212 s Towers

Pickell Walter L, bkkpr Anderson Cash Gro Co, h 212 s
Towers

Pickens A Mack (Tilda), emp And Mills, h 8 D same

Pickens Bud, emp Gluck Mills, h 15 Hill same

*Pickens Geo, emp Anderson Bag & Tie Co, h East End

*Pickens Hetty, dom, h Short st

Pickens Jas B (Pearl), emp Orr Mills, h 5 Lyon same

Pickens Jessie Miss, stengr Brogon Mills, bds St James
Hotel

*Pickens Lee (Elizabeth), chauf, h 416 Cleveland av

*Pickens Luther T (Sylvia), waiter Chiquola Hotel, h 340
Jefferson av

*Pickens Mattie, cook, h 1235 s Fant

Pickens Nellie S Miss, h St James Hotel

Pickens Nellie T Mrs, propr St James Hotel, h same

Pickens Saml A (Frances), emp Rside Mills, h 4 Mitchell
same

Pickens Saml M, broker, h 304 n Main

Pickens Walker F, oversr Tox Mills, h 4 Mitchell same

Pickens Annie Miss, student, h 212 s Towers

Pickens Dolly Miss, student, h 212 s Towers

TOLLY CARRIES THE LARGEST STOCK AND SELLS
FURNITURE
CHEAPER THAN ANYONE

Life Insurance Company of Virginia

OLDEST—LARGEST—STRONGEST
Southern Life Insurance Company

Organized 1871
Richmond, Virginia

Issues Industrial Policies from \$12.50 to \$1,000.00 with Premiums Payable WEEKLY on Persons from ONE to SIXTY-FIVE Years of Age

Mr. G. W. COLE, Superintendent, Rooms 16, 17 and 18 Maxwell Building, Anderson, S. C.

ANDERSON S C [1917-1918] CITY DIRECTORY

253

Pickles Frances Miss, student, h 212 s Towers
Pickles Mary Miss, student, h 212 s Towers
Pickles Walter L (Belle), bkkpr, h 212 s Towers
PIEDMONT AUTO CO, auto dealers, repairers and supplies, 140 w Whitner—phone 483, W R Trammell mngr (see p 2)
PIEDMONT CAFE, 114 w Whitner—phone 423, Gus and Geo D Antonakos proprs
PIEDMONT DIRECTORY CO (Inc), publrs, office Asheville N C, Ernest H Miller pres and genl mngr
*Piedmont Pressing Club, 213½ s Main, J W Jordan prop
Piedmont & Northern Ry Co, tkt office and passngr sta 113 n Main, H A Norryce tkt agt, frt depot Murray av cor Federal, J W Martin frt agt
Pierce Miles C (Maude), emp Orr Mills, h 16 Lyons same
Pike A Crook (Eliza), emp Rside Mills, h 50 Market same
Pike Mack D (Dillie), emp Rside Mills, h 69 Main same
Pike Mary Miss, em p Rside Mills, h 50 Market same
Pike Wm, emp Rside Mills, h 16 e Whitner same
Piker Robt M (Antamyra), clk Bee Hive, h 112 Arlington av
Pilgrim Dudley C (Daisy), emp Orr Mills, h 15 Harris same
Pilgrim Ella Miss, emp Orr Mills, h 5 Harris same
Pilgrim Jno (Rena), emp Orr Mills, h 23 Harris same
Pilgrim Lola Miss, spinner Orr Mills, h 15 Harris same
Pilgrim Nettie Miss, emp Orr Mills, h 5 Harris same
Pilgrim Wm, emp Orr Mills, h 15 Harris same
Pinson Jno A (Minnie), contr, h 307 e River
Pinson Roy, carp, h 307 e River
*Pitts Danl (Mary), lab Farmers Oil Mill, h 375 w Reed
Pitts Thurman O (Sadie), bkkpr Anderson Bag & Tie Co, h 420 Fair
*Pitts Wm (Lizzie), emp Equinox Mills, h 333 Monroe
Planters Supply Co, (K E Gilmer, Kyle Shirley), fertilizer and cotton buyers, 122 e Benson
*Plantin Edna, cook, h Bleckley
Poliakoff Max (So Junk Co), h 310 Church
Poliakoff Rachel L Mrs, propr N Y Pawn Shop, h 202 Tower
Poliakoff Saml (Rachel), emp N Y Pawn Shop, h 302 s Tower
Poliakoff Fannie Belle Miss, student, h 302 s Towers
Pool Adger (Vanie), emp Rside Mills, h 31 e Market same
Pool Cristopher (Sallie), carp, h 114 Catlett

J. C. Kennedy

KENNEDY & ALEXANDER

F. E. Alexander

Room 10 Maxwell Bldg.

Phone 74

Anderson, S. C.

REAL ESTATE, CITY, FARM AND TIMBER LANDS

Townsend Lumber Company
Building Material and Contractors Phone 267

We make a Specialty of Steam Boiler, Liability, Fly Wheel, Casualty and
Plate Glass Insurance

It's Written Right if
Johnson Wrote It"

Citizens Insurance Agency

Q. Frank Johnson, Mgr.
Bleckley Bldg.

254 ANDERSON S C [1917-1918] CITY DIRECTORY

DUPLICATE BROKEN LENSES FROM OLD ONES?

Yes; or anything else appertaining to your Optical wears. I manufac-
ture Lenses and do any kind of Optical repair.

108 S. Main (Maxwell Building)
Telephone No. 838

DR. M. R. CAMPBELL, Mfg. Optician

Pool Geo F (Bertha), sign painter Brissey Lbr Co, h 313 e
Earl
Pool Idell Miss, h River extd
Pool Jos N, farmer, h e River extd
Pool Zeb (Dora), emp Gluck Mills, h Riley same
*Poole Elias, lab, h 206 Brown
Poole Karen E, tchr Anderson College, h same
Pooler Fredk E (Jessie), weaver Equinox Mills, h 65
Church same
Poore Furman G (Emily), fireman A F D, h 114 e Church
*Porter Mollie, cook, h 12 Roberts row
Posey Jno (Onie), weaver Equinox Mills, h 9 Railroad
same
Post Cornelia J, wid Jno, h 341 Calhoun
POST OFFICE, n Main cor Federal Wm Laughlin post
master
*Poston Geo, porter C & W C Ry, h 604 e Market
*Postom Thos (Ella), lab, h 8 Roberts row
Potts Jno, emp Orr Mills, h 41 Harris same
Potts Mary Miss, h 41 Harris, Orr Mills
Pou Gertrude Miss, clk Moore-Wilson Co, h Church
Powell Albert, emp Brogon Mills, h 1011 Tribble extd
Powell Andrew, emp Brogon Mills, h 32 I same
Powell Andrew (Mattie), weaver Equinox Mills, h 142
Burriss same
Powell Annie May Miss, spinner Tox Mills, h 57 Hender-
son same
Powell Chas M (Rossie), h 514 s Main
Powell Freeman (Lizzie), weaver Equinox Mills, h 185
Boston same
Powell Henry A (Missouri), clk And Hdw Co, h 237
Bleckley
Powell Lewis (Annie), carp, h 515 Piedmont
*Powell Martha, laund, h 321 Murry al
Powell Pam, supt Pepsi-Cola Bot Wks, bds s Main
Powell Robt, emp Brogon Mills, h 1011 Tribble extd
Powell Rosson, emp Brogon Mills, h 185 Boston, Equinox
Mills
Powell Saml (Rosie), emp Orr Mills, h 16 Lyons same
Powell Wm, emp And Mills, h 237 Bleckley
Powell Wm T (Alice), emp Brogon Mills, h 1011 Tribble
Power Chas F (Ida), clk W A Power, h 412 Evans
Power Clayton (Reecie), emp Orr Mills, h 3 Hammett
same
Power Ed (Lois), emp Orr Mills, h 3 Hammett same

Phone 240

ANDERSON ICE CO.

“ISE”

MAPLE FLOORING | Montague Mfg. Co.

Hardwood Lumber of all kinds

Tenth & Main Sts., RICHMOND, VA.
See Adv. Between Pages 188 & 189

ANDERSON S C [1917-1918] CITY DIRECTORY

255

Power Henry, student, h 214 Broyles
Power Montague, student, h 504 s McDuffie
Power Pauline Miss, smstrs, h 214 w Whitner
Power W Saml, carrier R D 4, h same
POWER WM A (Mamie), grocer and meat market, 212 s
Main—phones 131-132, h 504 s McDuffie—phone 791
Pratt ———, flagman C & W C Ry, h 614 s Main
Pressley Clarence L (Myrtie), agt Life Ins Co of Va, h
1212 Ligon
Pressley Jas C (Eva), (The Tire Shop), h 748 e River
Pressley Jno W (Emma), h 1212 Ligon
*Pressley Monroe (Emma), carp, h 622 Gray
*Pressley Phemia, h 212 Jefferson av
PREVOST CHAS C (Sue), pres-treas Southside Gro Co,
h 1308 Narden av
PREVOST CLARENCE (Elizabeth), sec-treas H C Town-
send Cotton Mill, h 1420 Tribble extd—phone 907
PREVOST F KEITH (Nell), sec-treas Townsend Lbr Co,
h 231 Calhoun—phone 495
Prevost Lucille Miss, student, h 415 e Orr
Prevost Ned, emp Townsend Lbr Co
Prevost Sylvanus H (Dessie), bkkpr And Ice Co, h 415
e Orr
Prevost Sue Mrs, ship clk Southside Gro Co, h 1308 Nar-
den av
Price Alice Miss, stengr Ligon & Ledbetter, h 126 Sayre
Price Danl W (Fannie), weaver Orr Mills, h 47 Harris
same
Price Geo, sweeper Orr Mills, h 47 Harris same
Price Hattie, wid Stephen, h 1124 e Whitner
Price Ina Miss, emp Tox Mills, h 18 e Whitner same
Price Jno, emp Orr Mills, h 47 Harris same
*Price Lawson (Hester), emp Orr Mills, h 224 Cleveland
av
Price Oscar (Ruby), weaver Orr Mills, h 47 Harris same
Price Wayman (Carrie), emp Tox Mills, h 80 Cobb same
Price Wm E (Ella), emp Tox Mills, h 18 e Whitner same
Price Willie M Mrs, h 114 Sayre
*Prince Anna, smstrs And Mattress Fctry, h 115 Pruitt
*Prince Christine, smstrs And Mattress Fctry, h Cleve-
land al
*Prince Dessie, smstrs, h 1321 s McDuffie
Prince Ernest A (Pearl), confr 139 n Main, h 809 Murray
av
Prince Geo E Hon (Mattie), res judge, h 758 w Whitner

ANDERSON

BELTON

GREENVILLE, S. C.

208-210 S. Main—Phones 62, 261

“CAROLINA'S GREATEST HARDWARE STORE”

SULLIVAN HARDWARE CO.

Clarence Osborne LIVERY AND FEED STABLES

128 North McDuffie

Phone 35

Blacksmithing and Buggy Repairing

DIME SAVINGS BANK

A Good Bank to Bank in, a Good Bank to Bank on. Interest Paid on
Time Deposits

112 N. Main St.

Phone 50

256 ANDERSON S C [1917-1918] CITY DIRECTORY

SHINGLES
LATHS
LIME
PLASTER
CEMENT
HAIR
GLASS
ETC.

IF IT'S
BUILDING
MATERIAL
WE
HAVE IT

**W. L.
Brissey
Lumber
Co.**

Anderson
S. C.

Phone 232

*Prince Jno (Charlotte), lab Brissey Lbr Co, h 431 Cleveland
land
Prince Mattie Mrs, v-pres And Library Assn, h 758 w
Whitner
PRINCE SAML L (Leila), (Watkins & Prince), h 24 An-
derson av—phone 571
*Prince Thos (Leila), farm lab, h n Anderson
Proctor J W, cashr Equinox Mills
Prudence Geny Miss, spinner And Mills, h 20 G same
Pruitt Belle E Mrs, boarding, 411 n Fant, h same
Pruitt Bessie Miss, student, h 207 Maxwell
Pruitt Chas B (Dessie), sec Tate Hdw Co, h 109 Cater
Pruitt Claude, h 1420 Nardin av
Pruitt Crayton R (Mary), emp Orr Mills, h 46 Prince
same
Pruitt Frank, U S A, h 543 Greenville
Pruitt Fred, h 1420 Nardin av
Pruitt Harrison A (Annie), phys 307-9 Bleckley Bldg, h
802 n Fant
Pruitt Hazel Miss, student, h 320 w Franklin
Pruitt Ida, wid Jno A, h 543 Greenville
Pruitt J A & Co, (J A and Jno L Pruitt), gros 125 e
Whitner
Pruitt J C, U S A, h 1420 Nardin av
Pruitt Jas (Lillie), emp Townsend Mill, h 14 2d av same
Pruitt Jessie Miss, emp Orr Mills, h 46 Prince same
Pruitt Jno L (Annie), (J A Pruitt & Co), h 141 Prevost
Pruitt Joshua A (Ethel), (J A Pruitt & Co), h 320 Cal-
houn

Pruitt Julia wid T M h 1420 Nardin av
Pruitt Leighton Y (Meta), mngr R W Pruitt & Son), h 916
Ella
*Pruitt Lem (Eunice), lab, h 212 Jefferson av
Pruitt Mamie Miss, emp Orr Mills, h 1420 Norris av
Pruitt Marion, clk The Bee Hive, h 614 s Main
Pruitt Nellie Miss, h 543 Greenville
Pruitt Olga V Miss, phys 307-9 Bleckley Bldg and Ander-
son College, h 320 w Franklin
Pruitt Orion (Allie M), emp And Stm Ldy, h 903 s Main
Pruitt Robt W (Minnie), (R W Pruitt & Son) and farm-
er, h 320 w Franklin
Pruitt Robt W & Son, whol gros, 313 to 317 s Main
Pruitt Saml O Dr, U S A, h 543 Greenville
Pruitt Vera Miss, tchr Grammar Schl No 4, h 320 w
Franklin

Any Directory Furnished at Publishers Price
Commercial Service Company :: Asheville, North Carolina



Buy a Home in North Anderson

It's the place where others are buying
It's Beautiful, Healthful, Modern

See JOHN W. LINLEY

ANDERSON S C [1917-1918] CITY DIRECTORY 257

*Pruitt Ward (Eliza), painter, h 642 e Market
Pruitt Willis O (Malinda), plant foremn J E Barton, h
1307 Towers
Pullen Benj (Annie), emp Orr Mills, h 56 Lyons same
Pullen Dennis N (Anne), emp Orr Mills, h 56 Lyons same
Putman Forest S, mech And Auto Co, bds 306 e Whitner

QUEEN'S QUALITY IS FOUND IN
Our Bottled *Coca-Cola*

*Quarles Benj (Mamie), lab, h 540 e Market
Quarles Bryant (Nellie), emp Rside Mills, h 61 Hill same
*Quarles Gus (Alice), emp Rside Mills, h 311 Roadway
Quarles Jefferson B (Naomi), grocer 1608 s Main, h 1417
Nardin av
*Quarles Lila, cook, h 211 Hornett
*Quarles Matthew, chauf Bradshaw & Caudle, h 536
Thomas
*Quarles Pearl, laund, h 235 Hornett
*QUARLES RICHARD P (Millie), gro 565 e Market—
phone 841, h 563 same
*Quarles Thos (Dinah), mchst S P U Co, h 557 e Market

**Don't fail to mention the Directory when
writing advertisers---it may help us both**

QUATTLEBAUM JULIUS W (Sarah M S) (Quattle-
baum & Cochran), and notary, 112 n Main—phone
213, h w Whitner extd—phone 426

QUATTLEBAUM & COCHRAN (J W Quattlebaum, E F
Cochran), attys at law, 112½ n Main—phone 213

Queen Elizabeth, wid M S, h 19 F And Mills
Queen Fletcher, weaver And Mills, h 19 F same
Queen Golden T (Nancy), brklyr Brogon Mills, h 100 R
same

*Queen Isabella, h 316 s Fant
Queen Lee, emp And Mills, bds 19 F, same
Queen Reddie Miss, dressmkr, h 100 R Brogon Mills
Queen Wyley, dolpher Brogon Mills, h 100 R same
*Quick Oscar S (Louise B), clk P O, h 1024 s Fant

D. C. Brown
Pres. and
Treas.

Anderson
Hardware
Co, Ltd.

Wholesale
and Retail
Hardware
Plumbing
and
Plumbing
Supplies
Farm
Implements
Belting
Groceries
Etc.

Automobile
Accessories
Automobile
Tires and
Tubes

Anderson,
S. C.

Don't be a Slacker in Your Business

Buy a City Directory. It Will Help You to Buy a Liberty Bond

CITIZENS NATIONAL BANK

BANK WITH A NATIONAL BANK

Interest Paid on Savings Accounts

CAPITAL, \$150,000.00

Member of Federal Reserve Bank of Richmond

258

ANDERSON S C [1917-1918] CITY DIRECTORY

Marchbanks

& Babb

JEWEL-
ERS and
WATCH-
MAKERS

Gorham
Sterling
Silver and
Haviland
China



At the Sign
of the
Big Watch

133 N.
Main St.

Phone 444

REFRESHING Coca-Cola

- Rabb Stewart W (Mary), emp Orr Mills, h 28 Hammett, same
- RAGLAND EDWARD, pres Montague Mnfg Co, Richmond Va
- Ragsdale Jno C (Josie), mtrmn S P U Co, h 117 Brown
- Ragsdale Jos (Rossie), emp R'side Mills, h 49 Market, same
- Raiden Wiley R (Addie), emp Orr Mills, h 58 Harris, same
- Raimey Burman (Amanda), h 22 G And Mills
- Raimey Ollie Miss, spooler And Mills, h 22 G same
- Raimey Viola Miss, spinner And Mills, h 22 G same
- Rambo Wm (Maude), emp Gluck Mills, h Riley same
- RAMER RALPH J, sec-mngr Coca-Cola Bottling Co, h Woodrow Circle
- Ramey Adolphus M (Minnie), emp Brogon Mills, h 18 D And Mills
- Ramey Albert (Martha), emp Brogon Mills, h 22 H And Mills
- Ramey Ila Miss, inspr Gluck Mills, h 9 Wellington same
- *Ramey Henry R (Beulah), shoemkr Martin's Shoe Shop, h 368 w Reed
- Ramey Jeremiah, emp Equi Mills, h 18 D And Mills
- Ramey Seppi, h 332 Lee
- Ramey Thos F (Florence), emp Gluck Mills, h 9 Wellington same
- Ramouth Zeptha Mrs, h Tribble extn
- Rampey Mayme Miss, clk Moore-Wilson Co, h 804 s McDuffie
- Rampy Daisy Miss, h 5 B And Mills
- Rampy Early (Fannie), carp, h 5 B And Mills
- Rampy Iuka Miss, warper And Mills, h 5 B same
- Ramsey Anna Mrs, emp Orr Mills, h 44 Lyons same
- Ramsey Celia Miss, spooler And Mills, h 32 G same
- Ramsey Enoch (Onie), emp Orr Mills, h 49 Harris same
- Ramsey Henry T, clk J V Fuller, h 950 Tribble extd
- Ramsey Ida Miss, emp And Mills, h 69 E same

The "MATCHLESS" Light

NO SMOKE, HEAT OR DANGER

Southern Public Utilities Co.

118 W. WHITNER

WEBB ELECTRIC COMPANY

CONTRACTORS AND DEALERS

No. 208 West Whitner Street

Phone 58

Anderson, S. C.

ANDERSON S C [1917-1918] CITY DIRECTORY

259

Ramsey Iva Miss, weaver And Mills, h 32 G same
 Ramsey Jas A, h 32 G And Mills
 Ramsey Lola D Miss, h 553 Calhoun
 Ramsey Mary A Miss, student, h 553 Calhoun
 Ramsey Otis, weaver And Mills, h 68 F same
 Ramsey Ruth Miss, emp And Mill, h 69 E same
 Ramsey W Ivan (Tenie), weaver And Mills, h 36 C same
 Ramsey Wm A, student, h 553 Calhoun
 Ramsey Wm S (Celia), h 553 Calhoun
 Randall Alfred B (Florence), weaver And Mills, h 68 F
 same
 Randolph Wm (Janie), emp Equi Mills, h 838 Bleckley
 Rankin Geo A (Ressie), bkpr Orr Mills Store, h 202 Cray-
 ton
 Ransome Jos J (Martha), emp Orr Mills, h 3 Harris
 same
 Ransome Wm (Lula), emp Orr Mills, h 8 Harris same
 *Rapley Allen (Rosa), lab, h 129 Daniel
 Rasor Wm E (Maggie), propr Chiquola Barber Shop, h
 205 Franklin
 Rast Jno (Ella), trav slsmn, h 200 w Franklin
 Rast Jos D (Janie), pres-treas Anderson Furn Co, h 811 e
 River
 Rauton Addie, wid A B, h 32 C And Mills
 Rauton Chas M (Clara), emp And Mills, h 32 C same
 Rauton Wm J (Rushie), loom fxr And Mills, h 27 B same
 *Ravenal Anna, laund, h 326 w Ravenal
 Ray Jas F, barber C D Hudson
 Ray Thos P (Lilly), meat mkt. h 714 Osborne av
 Reams Hessie Mrs, h 117 w Whitner
 Reaves Delbert (Mattie), emp Gluck Mills, h 26 Welling-
 ton same
 Reaves Edwd S, tchr And College, h same
 Red Cross Drug Co, 105 e Whitner, L H Steel mngr
 Redfern Jos, linemn Sou Bell Tel & Tel Co, h Salla Hotel
 *Reece Adeline, laund, h 318 McCully
 *Reece Christina, laund, h 407 w Franklin
 *Reece Edwd (Dorsey), farmer, h 330 Murray al
 Reece Gladys Miss, student, h 1004 s Main
 Reece J M Mrs, smstrs Moore-Wilson Co, h 1004 s Main
REECE JNO M (Mattie), (Reece-Welch Piano Co), h
 1004 s Main—phone 535
 *Reece Laura, laund, h 505 w Franklin
 *Reece Leman (Mazy), lab, h 220 Railroad
 Reece Lois Miss, h 1004 s Main

PIEDMONT INDIAN REMEDIES

Prepaid, \$1.00.

For Indigestion, Liver and Kidney Trouble. Absolutely harmless. Try a bottle. Price,

(Manufactured By Estes Medicine Co.)

PIEDMONT INDIAN REMEDIES

P. O. Box 952, Asheville, N. C.

ALTMAN PRINTING COMPANY

R. U. ALTMAN, Mngr.

BOOK AND JOB PRINTING OF THE BETTER KIND

FIRST FLOOR LIGON & LEDBETTER BLDG.

PHONE 176

Ask for a Demonstration of the CROW-ELKHART "Multi-Powered Car

D. P. SLOAN & SON, Inc.

Distributors for South Carolina

125 W. EARLE ST.

ANDERSON, S. C.

**Reputation
and Diamonds**

Keese's reputation sells many a diamond for this house. That reputation is priceless. It has become established through years of honest and fair dealings. Diamonds make ideal gifts. We have small stones as low as \$10 and on up to \$500.00. Buy your Diamonds at Keese's and be assured of all around Satisfaction

Walter H. Keese & Co.

Largest Diamond Stock in Piedmont

*Reece Mattie, laund, h 505 w Franklin
REECE-WELCH PIANO CO (J M Reece, Clyde A Welch)
117 n Main—phone 241

Reece-Welch Piano Co.

(Successors to C. A. Reed Piano & Organ Co.)

Pianos, Player-Pianos,

Edison Diamond Disc Phonographs, Musical Instruments, Sheet Music, Etc.

117 N. Main St.

Phone 241

Reed Amelia Miss, clk Moore-Wilson Co, h 410 Greenville

*Reed Anna, cook, h Peoples Row

Reed C Frank (Inez G), trav slsmn, h 410 Greenville

Reed Clifton A, h 720 n Main

*Reed Evelyn, cook 125 w Church, h same

*Reed Gus (Lula), farmer, h 235 Norris

Reed Helen Miss, h 545 e Orr

Reed J Pink (Rebecca), ship clk And Mills, h 545 e Orr

Reed Jas W, plmbr Sullivan Hdw Co, h 545 e Orr

Reed Jno S, druggist, h 545 e Orr

Reed O Hammie, wid Jas M, h 638 n Fant

Reed Ralph W, Chautauqua, h 545 e Orr

Reed Sena Mrs, weaver Tox Mills, bds 6 Mitchell same

Reed Street School, cor Reed and Towers, M H Gassaway prin

*Reed Viola, laund, h Peoples Row

Reed Wilbur K, clk Anderson D G Co, h 822 s McDuffie

Reep Jno H (Katie), emp Tox Mills, h 10 e Whitner same

Reeves Dayton W (Elizabeth), painter, h 511 Washington av

Reeves Wm L (Lizzie), emp And Mills, h 1 Glenn

Reid Chas (Naomi), weaver Brogon Mills, h Sanders

Reid Mary, wid Jno, h Sanders

Reid Robt A, slsmn Ashley & Pearman, h Lowndesville rd
R D 1

*Revenue Alice, laund, h Short

*Revenue Walter, wks Brogon Mills, h Short

TOLLY'S

THE OLD RELIABLE FURNITURE DEALERS WILL SAVE YOU MONEY ON ANYTHING IN THE FURNITURE LINE.

Life Insurance Company of Virginia

ORGANIZED 1871

RICHMOND.

VIRGINIA

Mr. G. W. COLE, Superintendent, Rooms 16, 17 and 18 Maxwell Building, Anderson, S. C.

Has won the hearty approval and active support of the people by its promptness and fair dealing during the FORTY-SIX years of its operation.

ANDERSON S C [1917-1918] CITY DIRECTORY

261

Reynolds Annie Miss, emp Orr Mills, h 36 Hammett same
Reynolds C Ott (Minnie), emp Brogon Mills, h 15 R same
Reynolds Frank, h 36 Hammett, Orr Mills
Reynolds Geo W, emp Equi Mills, h 204 Hunter same
Reynolds Jno E (Idelle), h 114 w Orr
Reynolds Lillian Miss, emp Equi Mills, h 204 Hunter same
*Reynolds Maude, tchr Grammar Schl B
Reynolds Thos H (Selina), emp Orr Mills, h 36 Hammett same
Rezner Roman, shoemkr W J Wood, h 128 Ellison
*Rice Clifton. barber Thos Davis, h 326 Gray
*Rice Dock (Lizzie), butcher, h 338 McCully
*Rice Emma, nurse, h Liberty Hill
Rice Frank. cotton weigher. h 210 w Market
RICE JAS F. atty at law. 116 1/2 n Main. rms 304 n Main
Rice Jas T. clk The Bee Hive, bds Gretchen Inn
RICE LEON L (Sarah), atty at law and notary. 6 Anderson-Mattison Bldg—phone 613, h 724 w Whitner—phone 73
*Rice Michael (Rosa), farm lab. h n Anderson
*Rice Paul, emp Conneross Mill
Rice Reuben (Minnie), weaver Gluck Mills, h 19 Vandiver same
*Rice Sallie, cook, h 430 e Market
*Rice Saml (Maggie), lab. h 218 Lincoln av
*Rice Willie. emp Conneross Mill
Richardson Claud. emp Equi Mills. h 84 Church same
Richard Floise Miss, stngr Mutl Benefit Life Ins Co, h s McDuffie
*Richardson Gillie, emp And Mattress fcty, h 440 e Market
Richardson Gladys, student. h 127 w River
Richardson J Alex (Maude), h 212 Richardson
Richardson Jas (Florida), clk Parker Clo Co, h 127 w River
*Richardson Jas (Katie), plstr. h 313 Newell
*Richardson Jno (Lucy), janitor St Johns M E Church. h 338 White
Richardson Judson R (Emma), clk Equi Mills Store, h 84 Church same
Richardson Kenneth. firemn A F D, h 127 w River
Richardson Lee (Icelene), brklyr. h 606 e Market
Richardson Leon P, mngr And Storage Battery Co, h 127 w River

Room 10 Maxwell Bldg.

Phone 74

Anderson, S. C.

J. C. Kennedy

KENNEDY & ALEXANDER

REAL ESTATE, CITY, FARM AND TIMBER LANDS

F. E. Alexander

PHONE
240

ICE

ANDERSON
ICE CO.

All Insurance Writ-
ten in only the old-
est and strongest
Companies.

Citizens Insurance Agency

PHONE 209

Q. FRANK JOHNSON . . . Manager

"It's written right
if Johnson wrote it"

Bleckley Bldg.

262

ANDERSON S C [1917-1918] CITY DIRECTORY

Cox Stationery Company

W. F. COX
Propr.

The
Leading
Stationers
& Printers

Kodaks and
Supplies
Developing
and
Printing
Sporting
Goods
Novelties
Books
Newspapers
Magazines

Picture
Framing
a Specialty

Patterns—
Butterick
Patterns
New Styles
Each Month

124 N. Main
Phone 268

- Richardson Lucia Miss, stngr Mutl Life Ins Co, h s Mc-
Duffie
Richardson Martha Miss, tchr, Grammar Schl No 2, h 127
w River
Richardson Mattie, wid J M, h 127 w River
*Richardson Minnie, mngr Cleveland Hgts Gro Co, h 451
Cleveland av
Richardson Stella Mrs, weaver Equi Mills, h 84 Church
same
Richardson Sudie Miss, student, h 84 Church, Equi Mills
Richardson Waller Miss, clk C S Minor, h 212 Clinkscals
*Richardson Walter (Minnie), painter, h 451 Cleveland
av
*Richardson Walter (Minnie L), pool 105 e Church and
propr Richardsons Hall, h 330 High
*Richardson Wm (Bessie), lab Glenn Plmbg Co, h 1234 s
Fant
*Richardsons Hall (Walter Richardson), dance hall 111½
w Church
*Richey Alfred, emp S P U Co
*Richey Gertrude, tchr Grammar Schl B, h 321 Cleveland
Richie Addie Mrs, h 22 Mitchell Rside Mills
*Richie Hope (Frances), h 413 w Franklin
Ritchie Marion (Gertrude), weaver And Mills, h 46 F
same
*Ricks Corrinne, laund, h 353 w Franklin
*Ricks Gladys, student, h 353 w Franklin
*Ricks Jno (Minnie), public autos, h 353 w Franklin
Riley Agnes Miss, clk W M Riley, h 1040 w Market
*Riley Benj, lab, h 9 Roberts Row
Riley Frances Miss, clk The Bank of Anderson, h 1040 w
Market
*Riley Henry, lab, h 9 Roberts Row
Riley Jas G (Sallie), restaurant, 120 w Whitner, h 319
Johns
*Riley Mamie, laund, h 9 Roberts Row
Riley Wm M (Nora), gro 1045 w Market, h 1040 same
Ripley Claud (Fannie), emp Gluck Mills, h 20 Hill same
Ripley Thos M (Nettie), mchst Mills, h 9 Riley same
Risor Clinton W (Louise), prin High Schl, h 812 Eliza-
beth
RIVERSIDE MNFG CO (Inc), (Toxaway Mills), cotton
mnfrs, e Whitner extd, B B Gossett pres-treas, Jas
P Gossett, v-pres Jas W Tribble sec, G A Franklin
supt

"Real
Estate"

WILL R. OSBORNE
SELLER OF LOTS AND LOTS OF LOTS

GENERAL OFFICES:
Tenth & Main Sts.
Richmond, Va.
See Between Pages
188 & 189

Montague Mfg. Co.
Rough and Dressed Lumber

Sash, Blinds, Doors,
Frames, Columns,
Brackets, Mantels,
Porch Work, Etc.

Riverside Baptist Church, Main Rside Mills, Rev Jas Graham pastor
Rives Norvan, mech J M Welborne, h n Main
Rives W C T, mech J M Welborne, h n Main
*Rix Albert (Sallie), presser, h 361 w Franklin
Roach Clarence, emp Equi Mills, h 125 B same
Roach Fint H (Rosa), emp Equi Mill, h 125 B same
*Roach Geo (Sallie), lab Farmers Oil Mill, h 256 Wardlaw
Roach J Columbus (Lula), emp Rside Mills, h 45 Market same
*Roach Jno (Mary), lab, h 813 s Fant
*Roach Mary, cook, h 813 s Fant
Roach Saml (Jane), carder Equi Mills, h 133 Main same
Robb Stewart W (Susie), overseer Orr Mills, h Hammett same
Robbins Wade, bkpr Anderson Gas Co, h n Fant
Roberts Columbus, emp Tox Mills, h 17 e Whitner same
Roberts Jas T, farmer, h Highland av, n Anderson
Roberts Nannie Miss, emp Tox Mills, h 17 e Whitner same
Roberts Oscar (Ola), overseer carding Tox Mills, h 17 e Whitner same
*Roberts Rose, cook 726 w Market, h same
Roberts Thos (Susie), driver Tox Mill Store, h 41 Henderson
Robertson Alice, wid J F, h 359 Calhoun
Robertson Annie Miss, h 311 Evans
*Robertson Ernest, emp Conneross Mill
Robertson Frank P (Gretchen), h 505 s Main
Robertson Gretchen Mrs, propr Gretchen Inn 505 s Main, h same
*Robertson Henry, emp Conneross Mill
Robertson Jno W, student, h 359 Calhoun
Robertson Laura Miss, emp Brogon Mills, h 9 I same
Robinson Alice, wid W W, h 601 Marshall av
*Robinson Andrew (Eliza), watchmn Townsend Mills, h 326 Hornett
*Robinson Andrew, emp Blue Ridge R R, h 324 w Hampton
*Robinson Arnett (Luna), emp And Mill, h 111 Daniel al
Robinson Benj (Sallie), emp Townsend Mill, h 23 3d av same
Robinson Ed G (Essie), emp Orr Mills, h 6 Prince same
*Robinson Geo (Rosa), sec lab Blue Ridge R R, h 324 w Hampton

**Sullivan
Hardware
Co.**

CARO-
LINA'S
GREATEST
HARD-
WARE
STORE

208-210
S. Main

Phones:
62-261

Anderson,
Belton,
Greenville,
S. C.

Clarence Osborne Livery, Feed and Draying

128 North McDuffie

Phone 35

DIME SAVINGS BANK

A Good Bank to Bank in, a Good Bank to Bank on. Interest Paid on
Time Deposits

112 N. Main St.

Phone 50

264 ANDERSON S C [1917-1918] CITY DIRECTORY

W. L.
Brissey
Lumber
Co.

Building
Material

For
Anything
in the
BUILDING
LINE

Phone 232
or Call on
US

- *Robinson Jno, lab, h 579 Gray
- *Robinson Jno (Mary), lab, h 311 Gray
- *Robinson Leo, janitor Grammar Schl B
- *Robinson Levi (Ethel), lab, h 804 Stevens
- Robinson Martha J Miss, h 38 Lyons, Orr Mills
- *Robinson Mary, cook 331 n Fant, h 203 Hornett
- *Robinson Mattie, h 502 Thomas
- *Robinson Pete (Gertrude), lab, h 375 Reed
- *Robinson Ramer, eating hse, 122 w Church, h 209 Quar-
ry
- Robinson Robt L (Janie), clk B O Evans & Co, h 816 s
McDuffie
- *Robinson Thos (Mary), emp Rside Mills, h e Market
extd
- Robinson Wm W (Harriet), gro 124 e Benson, h 225 e
Franklin
- Robinson Wm W Jr, student, h 225 e Franklin
- Rochester C Melissa, wid J K, h 4 D And Mills
- Rochester Louis, emp And Mills, h 4 D same
- Rodgers Arthur, emp Equi Mills, bds 824 Bleckley
- Rodgers Chas (Katie), emp Brogon Mills, h 6 H And
Mills
- Rodgers Chas P (Lula), painter, bds 824 Bleckley
- Rodgers Lucile Miss, tr nurse, h 824 Bleckley
- Rodgers Rebecca, wid Wm H, h 824 Bleckley
- Rogers Cleo Miss, emp Anderson Mills, h 31 F same
- Rogers Danl D (Levada), trav slsmn, h 429 e Orr
- *Rogers Elias L (Addie), drayman, h 224 Lee
- Rogers Jones J (Hattie), plmbr Glenn Plmbg Co, h 918 n
Main
- Rogers Perry (Eula), emp Tox Mills, h 20 e Whitner
same
- Rogers Wm T, emp And Mills, h 3 B same
- Roland Albert (Dora), emp Rside Mills, h 56 Hill same
- Roland Chas, emp Rside Mills, h 46 Market same
- Roland Jeremiah M (Loma), emp Rside Mills, h 46 Mar-
ket same
- Roland Mary Mrs, h 73 Cobb, Tox Mills
- Rolin High (Flossie), emp Equi Mills, h 124 B same
- Roper Andrew (Josie), emp Orr Mills, h 22 Prince same
- Roper Hampton, emp Orr Mills, h 22 Prince same
- Roper Louise Mrs, clk The Bee Hive, h 213 s McDuffie
- Roper Nettie Miss, weaver Orr Mills, h 22 Prince same
- Roper Richd (Louise), gro 1129 e Whitner, h 213 s Mc-
Duffie

BUY A LIBERTY BOND AND PROTECT YOUR COUNTRY



Buy a Home in North Anderson

It's the place where others are buying
It's Beautiful, Healthful, Modern

See JOHN W. LINLEY

ANDERSON S C [1917-1918] CITY DIRECTORY 265

- ROPER THEODORE K (Bettie), mngr Anderson Printing Co, h 682 North
 Roper Wm, emp Orr Mills, h 22 Prince same
 Roscoe Jas A, tailor J A Mullinnax
 Rosenberg Abraham W, mech J M Welborne, h 501 n McDuffie
 Rosenberg Ethel, student, h 305 e River
 Rosenberg Gittle Miss, stngr Sullivan & Cooley, h 501 n McDuffie
 Rosenberg H A I, U S A, h 501 n McDuffie
 Rosenberg Hyman H (Rosa), tailor, 134 n Main, h 501 n McDuffie
 Rosenberg Philip (Laura), dry goods, 116 s Main, h 305 e River
 Ross Clyde F (Annie), phys 9-14 Maxwell Bldg, h 710 w Market
 *Ross Leo, lab, h 331 Churchwell av
 *Ross Lula, cook, h 202 Brown
 Ross Maggie Miss, h 30 C And Mills
 *Ross Warren (Dora), lab, h 331 Churchwell av
 *Rosser Geo W Rev (Anna), pastor Mt Carmel C M E Church, h 330 High
 Ronda Arthur C (Annie B), emp And Mills, h 511 Bleckley
 *Roundtree Jos, emp Anderson Bag & Tie Co
 *Roundtree Minnie, smstrs, h 807 s Towers
 *Roundtree Walter, janitor Grammar Schl A
 Rowland Asbury L (Mary), emp Rside Mills, h e Market extd
 Rowland Jason W (Ellen), fireman A F D, h 208 McCully
 *Royal Baptist Church, 411 e Hampton, Rev H C Anderson pastor
 *Royal Robt (Sarah), emp Farmers Oil Mill, h Ligons Row
 Rubenstein David, clk I Rubenstein & Son, h 1129 s Main
 Rubenstein Geo A (Floride), (I Rubenstein & Son), h 1129 s Main
 Rubenstein I & Son (Isadore and G A), dry goods, 112 e Benson
 Rubenstein Isadore (I Rubenstein & Son), res Augusta Ga
 Rubenstein Pauline Miss, clk Rubenstein & Son, h 1129 s Main
 Rucker Sarah F, wid E M, h 544 Greenville
 Rumsey Icsie, emp Equi Mills, h 47 Main same

FINE TAILORING AT POPULAR PRICES—STEAM CLEANING AND PRESSING
 Sewing Machines and Supplies, Feather Beds, Art Squares, House Furnishings a Specialty
 126 and 128 West Benson Street
 Phone 526
 Anderson, S. C.

J. A. MULLINAX

FANT BROS.

ESTABLISHED 1899

W. C. FANT, Magr.

Hides, Pelts, Tallow, Beeswax, Etc., Bought and Sold

64-65 Blue Ridge Row

Anderson, S. C.

CITIZENS NATIONAL BANK

BANK WITH A NATIONAL BANK

Enjoy the Security and Prestige of Being Affiliated With an Institution That

HAS "UNCLE SAM" FOR A PARTNER

Interest Paid on Savings Accounts

CAPITAL, \$150,000.00

266

ANDERSON S C [1917-1918] CITY DIRECTORY

**B.
F
L
E
I
S
H
M
A
N
AND
B
R
O
S.**

Rumsey Jas H (Mettie), emp And Mills, h 20 G same
 Rumsey L Mack (Tincie), emp Gluck Mills, h 12 Hill same
 Rumsey Lois Miss, spinner Gluck Mills, h 19 Hill same
 Rumsey Wm T (Millie), weaver Gluck Mills, h 19 Hill same
 Russell Alma Mrs, clk I Rubenstein & Son, h 1010 n Main
 Russell Carrie, wid Jas, emp Equi Mills, h 181 Boston same
 Russell Frances E, wid D H, h 1220 s Main
 Russell Jas (Hassie), emp Rside Mills, h 73 Rside Mills
 Russell Jos, emp Rside Mills, h 57 Hill same
 Russell Leila A Miss, tchr Winthrop College, h 1220 s Main
 Russell May Miss, tchr Grammar Schl No 4, h 1220 s Main
 Russell Permelia Mrs, h 57 Hill Rside Mills
 Russell Robt L (Alma), h 1010 n Main
 Russell Ruby Miss, student, h 1010 n Main
 Russell W G, emp Anderson Mach & Fdy Co
 Russell Wm W (Minnie), h 302 e Hampton
 *Rutledge Jas, emp Anderson Bag & Tie Co
 *Rutledge Mabel, student, h 327 Reed
 Rutledge Thos F, emp Tox Mills, h 40 Henderson same
 Rutledge Walter (Dollie), blksmith Dooleys, h 218 Lee

Phone 455

If It's in
Anderson
We Have It

Dry Goods
Notions
Ready-to-
Wear
Clothing
and Shoes

SANITATION is the hobby of the

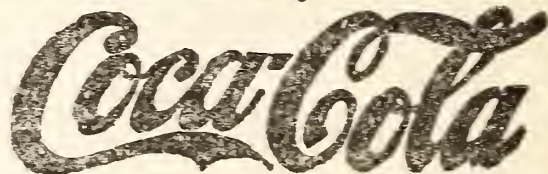

BOTTLING PLANT

*Sadler Chas, blksmith Wm M Wallace, h nr Rside Mills
 *Sadler David, blksmith Q Leverette, h nr Rside Mills
 Sadler G Lester (Annie), plmbr Anderson Hdw Co, h 140 Prevost
 Sadler J Walter, clk B O Evans & Co, bds St James Hotel
 Sadler Jno E (Ouida), propr Sadler's Garage, h 314 n Main
 *Sadler Judge (Lillian), lab, h Peoples Row
 Sadler Mary P, wid J E, h 620 n McDuffie
 *Sadler Mattie, cook, h nr Rside Mills
 *Sadler Saml (Bossie), emp Tox Mills, h 207 Coughlin av
 *Sadler Rufus (Amy), lab, h 236 Railroad

THE ELECTRIC IRON IS THE
 ' 'GLAD IRON' '
 30 DAYS FREE TRIAL

SOUTHERN PUBLIC
 UTILITIES COMPANY
 * 118 WEST WHITNER *

McDONALD SEED HOUSE

J. F. McDONALD, Proprietor

Field, Garden and Flower Seeds, Poultry Feed and Supplies—"Quality Counts"
108 S. Main St. Phone 464 Anderson, S. C.

ANDERSON S C [1917-1918] CITY DIRECTORY

267

Sadler's Garage, 111-113 e Orr, J E Sadler propr
St James Hotel, 114 w Earle, Mrs N T Pickens propr
ST JOHN'S M E CHURCH (South), 515 s McDuffie, Rev
Mark L Carlisle pastor

St. John's M. E. Church, South

Corner S. McDuffie and E. River Streets
Rev. Mark L. Carlisle, D. D., Pastor
Telephone 638

Residence 503 S. McDuffie Street

Sunday School 10:00 a. m.

Preaching Services 11:30 a. m. and 8:00 p. m.

Prayer Meeting, Wednesday 8:00 p. m.

A CORDIAL WELCOME FOR ALL

St Joseph's Catholic Church, cor McDuffie and e Earle,
Rev A K Gwynn pastor, Rev Wm A Tabin asst pas-
tor

St Mary's Hospital, 204 North av, North Anderson, Miss
Mamie R Martin supt

*Salem Presbyterian Church, 205 w Benson

*Sales Bertha, dom, h 232 Cleveland av

*Sales Helen, student, h 232 Cleveland av

*Sales Jno H, farmer, h 232 Cleveland av

*Sales Talmadge, U S A, h 232 Cleveland av

SALLA HOTEL, 107 w Earle—phone 630, U G Salla propr
Salla Madeline Miss, stngr Dr C S Breedin, h Salla Hotel

SALLA TAILORING CO, merchant tailors, 107 w Earle—
phone 630, U G Salla propr

SALLA ULYSSES G (Carrie), agt for Bevo, propr Sal-
la Tailoring Co, and Salla Hotel, 107 w Earle—phone
630, h same

Salvation Army, 409 Morris, Miss Alice Walker ensign in
charge

Salvation Army Hall, 114 s McDuffie

Sammons Jno W, chief of police, h 1120 s Main

Sammons Nellie Miss, tchr Grammar Schl No 2, h 1120 s
Main

*Samples Ethel, student, h 432 Thomas

*Samples Gregory W (Emily), presiding elder C M E Ch,
h 432 Thomas

BEN B. BLECKLEY

Home
Seekers
Land
Company

W. C.
FOSTER
Mngr.

Peoples
Bank
Building

128 1/2 E.
Benson St.

Anderson,
South
Carolina



SEE US
OWN
YOUR
OWN
HOME

CAN
ARRANGE
TERMS TO
SUIT PUR-
CHASER

O. M. HEARD

Bleckley & Heard

UNDERTAKERS AND EMBALMERS

117 East Whitner Street

Phone 263

Anderson, S. C.

Builders' Lumber and Supply Company, Inc.

Builders and Dealers in Building Material, Lime, Brick, Cement, Lumber, Shingles, Doors, Mantels, Columns, Sash, Blinds, Paints, Varnishes, Stains, Putty, Oils, Glass, Builders' Hardware, Coal, Wood

412 South Main Street

Phone 771

Anderson, S. C.

268 ANDERSON S C [1917-1918] CITY DIRECTORY

JEWELRY

No matter how rich the surroundings, no matter how surpassingly beautiful the costume, even a single piece of well chosen Keese's Jewelry will add an inimitably dainty touch

The largest stock of Jewelry in the Piedmont

Walter H. Keese & Co.

Always a pleasure to serve you.

- *Samples Robt H, Hotel waiter, h 432 Thomas
- *Samples Saml W, hotel waiter, h 432 Thomas
- *Sampson Lois, cook, h 230 Railroad
- Sams Nora Miss, spinner Brogon Mills, h 25 H same
- Sams Robt (Ellen), h 25 H Brogon Mills
- Sams Rufus (Bonnie), weaver Brogon Mills, h 25 H same
- *Samuel Lewis (Mamie), lab, h 311 High
- Sanders Andy (Sudie), weaver Brogon Mills, h 16 P same
- Sanders Annie Miss, framer And Mills, h 443 Tribble
- Sanders C Mack, dentist, 14 Anderson-Mattison Bldg, h 601 n Fant
- *Sanders Caesar (Hattie), driver Blue Ridge Ice Co, h 312 Roadway
- Sanders Chas N (Lillie), police, h 1338 s Main
- Sanders E Berry (Lizzie), emp Gluck Mills, h 12 Brown same
- Sanders Earl (Ada), emp Tox Mills, h 61 Henderson same
- Sanders Edgar E (Cardie), mtrmn P & N Ry Co, h 301 Bleckley
- Sanders Elias H (Annie), emp Anderson Mills, h 27 G same
- *Sanders Estella, cook 215 w Benson, h 928 s Fant
- Sanders Elizabeth Miss, h 1322 s McDuffie
- *Sanders Fannie, nurse, h 436 e Hampton
- Sanders Felix (Lula), weaver Brogon Mills, h 11 P same
- *Sanders Florence, student, h 312 Roadway
- Sanders Geo, emp Tox Mills, h 49 Henderson same
- Sanders Hannah Mrs, h 13 Evergreen, Brogon Mills
- Sanders Henry (Lillie), weaver Brogon Mills, h 2 I same
- Sanders Hugh, framer And Mills, h 443 Tribble
- Sanders J Lester (Texie), clk Sullivan Hdw Co, h 618 Woodrow Circle
- Sanders J Levis (Marian), dentist 14 And-Mattison Bldg, h 239 Greenville
- Sanders J Olen (Linnie), dep shff Anderson Co, h 1322 s McDuffie
- Sanders J Oscar (Frances), phys 15-19-20 Maxwell Bldg, h 234 Greenville
- Sanders J S, emp Tox Mill, h 27 G same
- Sanders J Walter (Blanche), bkpr Sullivan Hdw Co, h 357 Calhoun
- *Sanders Jno (Lizzie), emp S P U Co, h 441 Bradley av
- Sanders Julius P (Ada), gro 706 Bleckley, h same
- Sanders Lincoln (Annie), weaver Tox Mills, h 71 Cobb same

THE CHEAPEST FURNITURE HOUSE IN SOUTH CAROLINA—

G. F. TOLLY & SON Everything in Furniture

LIFE INSURANCE COMPANY OF VIRGINIA

OLDEST — LARGEST — STRONGEST

Organized 1871

Richmond, Virginia

Southern Life Insurance Company

Issues the most approved forms of Life Insurance contracts from \$1,000 to \$50,000 with Premiums Payable Quarterly, Semi-Annually and Annually.

Mr. G. W. COLE, Superintendent, Rooms 16, 17 and 18 Maxwell Building, Anderson, S. C.

ANDERSON S C [1917-1918] CITY DIRECTORY 269

- *Sanders Lola, emp Anderson Bag & Tie Co
Sanders Lucius C, phys, 15-19-20 Maxwell Bldg, h 601 n Fant
Sanders Lynn, loom fxr Tox Mills, bds 42 Main same
Sanders Mack, dentist, h 601 n Fant
Sanders Mallory (Lula), emp Equi Mills, h 402 Lee
Sanders Marion B (Lizzie), emp And Mills, h 443 Tribble
*Sanders Meta, tchr, h 441 Bradley av
*Sanders Olivia, cook, h 312 Osborne
*Sanders Pink, lab, h 312 Watson
Sanders Robt L (Bertie), emp Equi Mills, h 23 Main same
Sanders Roland T (Rena), carp, h 315 w Market
*Sanders Sallie, dom, h 130 Lee
*Sanders Sarah, cook, h 1306 s Fant
Sanders Sarah Ellen, wid J B, h 601 n Fant
Sanders Sherman R (Hattie), weaver Tox Mills, h 70 Cobb same
Sanders Turtle (Dicie), weaver Brogon Mills, h 6 G same
Sanders Vance, weaver Brogan Mills, bds 16 P same
*Sanders Wm, emp Equi Mills, h 250 Daniel
Saraska Jno (Laura), emp Equi Mills, h 120 Mauldin, Townsend Mill
Sassard Amanda, wid R W, h 223 e Earl
Sassard Robt F, h 223 e Earl
Sasseen Phelps (Grace), mngr Anderson and Bijou Theatres, h 131 e Church
Satterfield Chas W, U S A, h 58 Henderson Tox Mills
Satterfield Hulda, wid Jas F, h 58 Henderson, Tox Mills
Satterfield Sadie Miss, weaver Tox Mills, h 58 Henderson same
Savage Gus F (Annie), emp And Mills, h 252 Tribble
Sawrey Jas O, cashr, Sou Exp Co, rms 317 n Main
Sayre C Gadsden (Annabel), pres The Sayre Realty Co, and architect 405-6 Bleckley Bldg, h 1204 Ligon
Sayre C Gadsden Jr, student, h 1204 Ligon
Sayre Realty Co (The), 405-406 Bleckley Bldg, C Gadsden Sayre pres
Scearce Emma B Mrs, tchr Anderson College, h same
Scherer Reese (Beulah), weaver Equi Mills, h 81 Church same
Schumpert Hugh M (Montague), electrn S P U Co, h 524 Marshall av
Schumpert L E (Mary), emp S P U Co, h 409 s Main
Scroggins Alena Miss, emp And Underwear Co, h 208 Catlett

Room 10 Maxwell Bldg.

Phone 74

Anderson, S. C.

J. C. Kennedy

KENNEDY & ALEXANDER
REAL ESTATE, CITY, FARM AND TIMBER LANDS

F. E. Alexander

Townsend Lumber Company
Building Material and Contractors Phone 267

CITIZENS INSURANCE AGENCY

Anything in Insurance and Bonds

Q. FRANK JOHNSON, Mgr. "It's Written Right if Johnson Wrote It" Phone 209

270

ANDERSON S C [1917-1918] CITY DIRECTORY

Bring Me Your Eye Troubles

I FIT GLASSES THAT SPELL SATISFACTION

108 S. Main (Maxwell Building)

Telephone Connections

DR. M. R. CAMPBELL, Optometrist

Scoggins Lala Miss, emp And Underwear Co, h 208 Catlett
Scoggins Nina Mrs, h 208 Catlett
Scoggins Wm, emp Orr Mills, h 208 Catlett
*Scott Amanda, cook, h 308 White
Scott Arthur, hlpr Anderson Auto Co, h 120 w River
Scott Bertha D, wid W N, h 424 Calhoun
Scott Caroline, wid Devins, h 66 F And Mills
*Scott Corrie, cook, h 502 n Main
Scott Daisy Miss, spinner And Mills, h 66 F same
Scott E M, accountant, rms 402 s Manning
Scott Ethel, student, h 2005 s Main
*Scott Francis, h 559 e Market
Scott Herbert W (Dixie), h 43 D And Mills
*Scott Jacob (Estella), lab, h (r) 918 Power
Scott Jno T (Lula), weaver Orr Mills h 43 Prince same
Scott Julius L (Emma), emp And Mills, h 503 Piedmont
Scott Langford J (Julia), h 503 Piedmont
Scott May Miss, spinner And Mills, h 66 F same
Scott Ola Miss, inspr And Mills, h 66 F same
Scott Parthenia Miss, h 541 Greenville
*Scott Pearl, emp And Bag & Tie Co
Scott Robt A (Mamie), weaver Equi Mills, h 101 Highland
av same
Scott Rosa Miss, spinner And Mills, h 66 F same
Scott Ruth Miss, student, h 2005 s Main
Scott Sudie Miss, emp And Mills, h 5 A same
Scott Vernon, weaver And Mills, h 5 A same
Scott Wayman T (Annie), loom fxr And Mills, h 12 B
same
Scott Wm L (Lena), oiler And Mills, h 5 A same
Scott Wm S, ins agt, h 541 Greenville
Scott Willis W (Anna), farmer h 2005 s Main
Seals Thos, clk Webb-Cason Drug Co, bds 807 s McDuffie
*Searles Joel, butler, h Cleveland av
Sears Kitty Miss, cashr B Fleishman & Bros, h 223 Johns
Sears M Kate, wid Jas G, h 223 Johns
*Seawright Lizzie, laund, h 312 Watson
Second Baptist Church, D And Mills, Rev James Ander-
son pastor
Seel Louis H (Ruth), mngr Red Cross Drug Co, h 415 s
Main
Seel Lucy, wid L H, h 416 s Manning
Seigle Max (Bessie), cattle dealer, h 908 w Market
Seligman Leo, student, h 221 e River
Seligman Martin (Josie), clk A Lesser, h 221 e River

Phone 240

ANDERSON ICE CO.

→ "ISE" ←

Bank,
Store and
Office
Fixtures

MONTAGUE MFG. CO.

(See Adv. Bet. Pages 188 & 189) Tenth and Main Sts., RICHMOND, VA.

ANDERSON S C [1917-1918] CITY DIRECTORY 271

Senior Wm A (Lena), emp Conneross Mills, rms 251 Murray av
Sewell Saml J, clk Red Cross Pharmacy, h 1163 Tribble extn
Seybt Harry B, U S A, h 504 e Orr
Seybt Sue, wid U E, h 504 e Orr
Seymore Era Miss, spinner Orr Mills, h 31 Prince same
Seymore Joel J (Louise), emp Orr Mills, h 31 Prince same
Shanklin Johnson B (Mamie), trav slsmn, h 203 Bleckley
Shanklin Jos A, slsmn Petroleum Oil Co, h 203 Bleckley
*Shanks Jno, hlpr Sullivan Hdw Co, h 331 Monroe
*Shanks Moses, lab, h 331 Monroe
Sharp Laura A, wid Wm S, h 508 Greenville
SHARPE ALBERT M (Zula), asst cashr The Bank of Anderson, h 808 s McDuffie
Sharpe Kate Miss, bkpr, h 107 w Earle
Shaver Bertha Miss, spinner Tox Mills, h 66 Henderson same
Shaver Chas (Carrie), emp Tox Mills, h 66 Henderson same
Shaw Benj (Annie), weaver Tox Mills, h 20 Mitchell same
Shaw Calhoun, emp Tox Mills, h 45 Henderson same
Shaw Chas F (Alice), emp Tox Mills, h 27 K same
*Shaw Claude (Lula), lab, h Ligons Row
Shaw Cristian V (Ada), emp Brogon Mill, h 39 R same
Shaw Dora Miss dressmkr Lesser Co, h 1109 s McDuffie
Shaw Edward C (Sallie), weaver Equi Mills, h 68 Church same
Shaw Elnora Miss, emp Rside Mills, h 45 Henderson same
Shaw Eugene (Margaret), emp Rside Mills, h 45 Henderson same
Shaw Geo W, emp Rside Mills, h 45 Henderson same
Shaw J Edwin, clk Owl Drug Co, bds 224 e Church
Shaw Jas A (Etta), emp Tox Mills, h 74 Cobb same
*Shaw Jno (Martha), lab, h 351 Reed
Shaw Joanna Miss, student, h 39 R Brogon Mille
Shaw Jos W (Eliza L), bkpr Sou Junk Co, h 1109 s McDuffie
SHEALY ELBERT U (Pearle), city clerk and treas, h 325 e Whitner
Shealy Lilly M, wid T Z, h 446 Tribble
Shealy Ruth Miss, emp Brogon Mills, h 446 Tribble
Shealy Vera Miss, weaver And Mills, h 446 Tribble
Shearer Comnena Miss, student, h 506 Marshall av

ANDERSON

BELTON

GREENVILLE, S. C.

208-210 S. Main--Phones 62, 261

"CAROLINA'S GREATEST HARDWARE STORE"

SULLIVAN HARDWARE CO.

CLARENCE OSBORNE TRANSFER AND LIVERY STABLE

CONTRACTOR, DRAYING AND HEAVY HAULING

128 North McDUFFIE

Phone 35

DIME SAVINGS BANK

A Good Bank to Bank In, a Good Bank to Bank on. Interest Paid on
Time Deposits

112 N. Main St.

Phone 50

272

ANDERSON S C [1917-1918] CITY DIRECTORY

Lumber

BUILDING MATERIAL

Lumber

Etc.

Paints

Cement

Plaster

Lime

W. L. BRISSEY LUMBER CO.

Anderson, S. C.—Phone 232

- Shearer Daisy Miss, student, h 506 Marshall av
 Shearer Louise Miss, student, h 506 Marshall av
 Shearer Mamie Miss, student, h 506 Marshall av
 Shearer Roy N (Illa), bkpr Brogon Mills Store, h 1025 w
 Whitner
 Shearer Wm A, U S A, h 506 Marshall av
 Shearer Wm H (Ida), civil engnr, h 506 Marshall av
 Shelar Bessie B Miss, stngr Blue Ridge Ry Co, h 233
 Greenville
 Shelor Geo W, auto dealer, 110 s McDuffie, h 233 Green-
 ville
 Shelor Jimmie S Miss, bkpr R S Thompson, h 233 Green-
 ville
SHELOR JOS R (Jessie), cashr Dime Savings Bank, h
 550 Boulevard—phone 239
 Shelor Sallie R, wid R W, h 233 Greenville
 Shelton Columbus (Lillian), brklyr, h 117 Catlett
 Shemley Oscar, h 817 w Market
 Shepherd J Roy (Fannie), emp Rside Mills, h 85 Good
 same
 Shepherd Maria Mrs, h 85 Good, Rside Mills
 *Shepherd Mary, laund, h 236 Railroad
 *Sheppard Mary, laund, h 306 Lee
 *Sherard Jas L, hostler The Fretwell Co
SHERARD JESSE L (Fannie), state senator, atty at law
 and notary, 128½ e Benson (Peoples Bank Bldg)—
 phone 506, h 268 Calhoun—phone 446
 *Sherard Jno, lab, h 436 e Hampton
 Sherard Macie Miss, asst Drs J O and L C Sanders, h 415
 Creswell
 *Sherard Prue W (Ella), barber, 111 e Church, h 109
 Butler
 Sherard W A, emp S P U Co
SHERARD WADE H (Lillian S), dentist 18 Anderson-
 Mattison Bldg—phone 346
 Sherley Hattie Mrs, emp Rside Mills, h 16 Mitchell same
 *Sherman Geo (Viola), lab Anderson Gas Co, h 227 Quar-
 ry
 Sherrill Roy N (Illa), bkpr Brogon Mills Store, h 1025 w
 Whitner
 Sherrod Wm, clk S P U Co, bds 423 n Main
 Shiflett Jas T (Florence), weaver Gluck Mills, h 11 Van-
 diver same
 Shiflett Sanford, weaver Gluck Mills, h 11 Vandiver
 same

Any Directory Furnished at Publishers Price

Commercial Service Company :: Asheville, North Carolina



Buy a Home in North Anderson

It's the place where others are buying
It's Beautiful, Healthful, Modern

See JOHN W. LINLEY

ANDERSON S C [1917-1918] CITY DIRECTORY 273

Shifley Essie Miss, emp Equinox Mills, h 15 Main same
 Shifley Jefferson, emp Equi Mills, h 15 Main same
 Shifley Jno M (Ida), emp Equi Mills, h 15 Main same
 Shifley Richd, emp Equi Mills, h 15 Main same
 Shipman Pearl Miss, spinner Rside Mills, h 64 Adger
 Shirley Annie Miss, tchr Grammar Schl No 4
 Shirley Jas W (Minnie), beamer Brogon Mills, h 1 O,
 same
 Shirley Kyle (Ray), (Planters Supply Co), bds St James
 Hotel
 Shirley Lurkey, lino opr Anderson Daily Mail, h 614 s
 Main
 Shirley Stephen W (Icy), h 53 Lyons, Orr Mills
 Shore J Belie (Dora), weaver Brogon Mills, h 6 Q same
 Shore Pearline Miss, weaver Brogon Mills, h 6 Q same
 Shore Ruth Miss, weaver Brogon Mills, h 10 Q same
 Shore Shelton I (Ada), finisher Brogon Mills, h 10 Q same
 Shuford Lydia Mrs, smstrs Moore-Wilson Co, h s Mc-
 Duffie
SHUMATE HENRY S (Mittie), asst treas Sullivan Hdw
 Co, h 507 n Fant
SHUMATE JAS F (Jennie), cashr Citizens National
 Bank, h 501 n Fant
 Silverman H G Mrs, bkpr Sam Disner, h 451 Marshall av
 *Simmons Bertie, cook 206 North av, h 210 Daniel
 Silver Brook Cemetery, White cor Cleveland, Marshall B
 Smith kpr
 Simmons Jefferson (Hattie), lab, h 223 Lee
 *Simmons Ira (Bertie), chauf, h 210 Daniel
 Simmons J Whit (Nannie), mstr mech Equinox Mill, h
 92 Church same
 *Simmons Lizzie, cook, h 339 Monroe
 Simmons Riley, emp Equinox Mills, h 140 Burriss same
 Simms Thos, tinner Jno T Burriss & Son, h e River
 *Simon Alex (Julia), lab, h 247 Hornett
 *Simpson Benj (Lula), lab Conneross Mill, h 1101 s Fant
 Simpson D Carl (Elva), emp Rside Mills, h 75 Church
 Simpson David W, clk, h 105 s Fant
 Simpson Floyd (Manilla), spinner, h 147 Burriss
 Simpson Genevieve Miss, stengr Watkins & Prince, h 132
 Tolly
 Simpson H Bratton (Eliza), bkkpr Morris & Co, h 731
 Elizabeth
 *Simpson Horace, lab Farmers Oil Mill, h Peoples row
 Simpson J Edwd, trav slsmn McFall Gro Co, h 132 Tolly

D. C. Brown
Pres. and
Treas.

**Anderson
Hardware
Co., Ltd.**

Wholesale
and Retail
Hardware
Plumbing
and
Plumbing
Supplies
Farm
Implements
Belting
Groceries
Etc.

Automobile
Accessories
Automobile
Tires and
Tubes

Anderson,
S. C.

Don't be a ^{of}Slacker in Your Business

Buy a City Directory. It Will Help You to Buy a Liberty Bond

CITIZENS NATIONAL BANK

BANK WITH A NATIONAL BANK

Interest Paid on Savings Accounts

CAPITAL, \$150,000.00

Member of Federal Reserve Bank of Richmond

274

ANDERSON S C [1917-1918] CITY DIRECTORY

Marchbanks & Babb

JEWEL-
ERS and
WATCH-
MAKERS

Gorham
Sterling
Silver and
Haviland
China



At the Sign
of the
Big Watch

133 N.
Main St.

Phone 444

- *Simpson Jno (Iola), emp Orr Mills, h 5 Company row same
Simpson Jno A (Sallie), emp Rside Mills, h 53 Market same
Simpson Julia C, wid W H, h 132 Tolly
Simpson Leo, clk G E Turner, h 132 Tolly
Simpson Lily Mae Miss, cashr The Lesser Co, h 132 Tolly
Simpson Lucile Miss, h 132 Tolly
Simpson Lula Miss, spinner Brogon Mills, h 117 Mauldin
Simpson Major (Addie), dolpher Equinox Mills, h 198 Hunter same
*Simpson Nora, cook, h 1115 Hampton
Simpson Reuben C (Inez), emp And Mills, h 128 Lena
*Simpson Robt, hlpr Acme Cafe
Simpson Rosa Miss, asst Drs J L and C N Sanders, h 132 Tolly
*Simpson Saml (Frances), h s McDuffie extd
Simpson Wm D, draftsman J J Baldwin, h 223 w Church
Simpson Wm R (Julia), foremn Equinox Mills, h 141 Main same
*Sims Claude, emp Anderson Bag & Tie Co,
Sims Claude H (Isie), emp Andersson Mills, h 2 B same
*Sims Corrinne, laund, h 227 Falstaff
Sims Dakota Mrs, emp And Mills, h 648 Tribble
*Sims Laura, laund, h Leathers row
*Sims Maggie, laund, h 227 Faltstaff
*Sims Moses, emp Brogon Mills, h 6 Dye Row
Sims Thos C (Minnie), tinner Burriss & Son, h 116 w River
*Singleton Elias, lab, h Peoples row
*Singleton Eugene (Florence), emp Anderson Bag & Tie Co, h Leathers Row
*Singleton Eugene, carp, h 432 Cleveland av
Singleton Wm O (Elizabeth), emp Equinox Mills, h 600 Bleckley
Sisk Henry, emp R'side Mills, h 44 Henderson, same
Sisk Wm W (Maggie), weaver Tox Mills, h 36 Henderson same
Sizemore Chas, spinner And Mills, h 20 B, same
Sizemore Jno, dolpher And Mills, h 20 B, same
Sizemore Wm T (Lula), emp And Mills, h 20 B, same
Skelton Benj, carp, h 19 Vandiver, Gluck Mills
Skelton Caroline Miss, student, h Boulevard
Skelton Chas C (Nettie), weaver Brogon Mills, h 108 P same

Electric Cooking Devices
ARE A BOON TO THE HOUSEWIFE

**Southern Public
Utilities Co.**
118 W. WHITNER

WEBB ELECTRIC COMPANY

CONTRACTORS AND DEALERS

No. 208 West Whitner Street

Phone 58

Anderson, S. C.

ANDERSON S C [1917-1918] CITY DIRECTORY 275

- Skelton Claudine Miss, h s Main extd
 Skelton Elbert (Minnie), emp Brogon Mills, h 21 Q, same
 Skelton Ella Miss, emp Orr Mills, h 124 Ellison
 Skelton Ira G (Levilla), weaver And Mills, h 44 F, same
 Skelton Jno, weaver Gluck Mills, h 19 Vandiver, same
 *Skelton Jno, lab, h 433 Thomas
 Skelton Jno (Kathleen), foremn Clarence Osborne, h 229
 w Market
 Skelton Jno P (Amanda), emp Brogon Mills, h 33 H, same
 Skelton Jos A (Eugenia), condr P & N Ry, h Harris, Orr
 Mills
 Skelton Lucy Miss, h 19 Vandiver, Gluck Mills
 Skelton Margaret A, wid G R, h 124 Ellison
 Skelton Marjorie Miss, student, h Boulevard
 Skelton Mollie C, wid D A, h s Main extd
 Skelton Prue D (Rose), (Ligon & Ledbetter Co), h Boule-
 vard
 Skelton Robt H (Mary L), emp Orr Mills, h 49 Lyons
 same
 *Skelton Rosa, laund, h 909 s Fant
 Skelton Saml T, clk S A McCown, rms 404 s McDuffie
 Slayton Jno C (Dora), weaver And Mills, h 51 D same
 Sligh Bernice Miss, tchr Grammar Schl No 2, bds 525 n
 McDuffie
 Sloan Alice, wid E P, h 620 n McDuffie
SLOAN D P & SON (Inc), dist supts Mutual Life Ins Co
 of N Y and distributors Crow Elkhart Autos, 124½
 n Main, warehouse 125 w Earl; D P Sloan pres-treas,
 W P Sloan v-pres-sec (see top lines)
SLOAN DAVID P (Mamie), (Anderson Storage Battery
 Co), and pres-treas D P Sloan & Son, h 512 n Mc-
 Duffie
 *Sloan Edwd, emp Anderson Bag & Tie Co,
 *Soan Maggie, cook, h 118 Daniels al
 Sloan Mortimer W, coal, h 620 n McDuffie
 *Sloan N A, lab S P U Co, h Leathers row
 *Sloan Reese, emp R B Finley, h 811 s Towers
SLOAN WILLETT P (Hazel), (Anderson Storage Bat-
 tery Co), v-pres-mngr D P Sloan & Son, and fire ins,
 124½ n Main—phone 212, h 223 Society—phone 381
SLOAN WM J (Catherine), bkkpr Coca-Cola Bottling Co,
 h 434 Marshall av
 Smalley Ezekiel (Leitha), emp And Mills, h 22 F, same
SMATHERS J R, pres Piedmont Auto Co, res Greenwood
 S C

PIEDMONT INDIAN REMEDIES

Prepaid, \$1.00.

For Indigestion, Liver and Kidney Trouble. Absolutely harmless. Try a bottle. Price,

(Manufactured By Estes Medicine Co.)

PIEDMONT INDIAN REMEDIES

P. O. Box 952, Asheville, N. C.

ALTMAN PRINTING COMPANY

R. U. ALTMAN, Mngr.

BOOK AND JOB PRINTING OF THE BETTER KIND

FIRST FLOOR LIGON & LEDBETTER BLDG.

PHONE 176

S LOAN
SELLS
SECURITY

Willet P. Sloan
INSURANCE

276 ANDERSON S C [1917-1918] CITY DIRECTORY

Jewelry

No matter
how rich the
surround-
ings, no
matter how
surpass-
ingly beau-
tiful the
costume,
even a
single piece
of well
chosen
Keese's
Jewelry
will add an
inimitably
dainty touch

The largest
stock of
Jewelry in
the
Piedmont

**Walter H.
Keese & Co.**

Always a
pleasure to
serve you.

Smethers A Laura Miss, student, h 630 e River
SMETHERS ARCHER L (Roy), phys 3-4 Anderson-Mat-
tison Bldg—phone 487, office hours 10 a m to 1 p m,
h 630 e River—phone 26
Smith Alma Miss, opr So Bell Tel & Tel Co, h 229 Clink-
scales
Smith Amanda Miss, student, h 235 Sayre
Smith Amy Miss, spinner And Mills, h 1006 Tribble
Smith Andrew C (Fannie), carp, h 235 Sayre
Smith Annie Miss, student, h 206 Linley
Smith Beatrice, student, h 318 White
Smith Beulah Miss bkkpr And Mills, h 229 Clinkscales
Smith Blanche Miss, student, h 206 Linley
Smith Blanche, wid Connie, h 11 F. And Mills
Smith C Logan (Nora), emp Brogon Mills, h 106 Q, same
Smith Chas, emp Sadler's Garage, h 235 Sayre
*Smith Chas (Lucy), lab, h 311 w River
Smith Clarence (Minnie), emp Rside Mills, h 54 Hill same
Smith Clyde, court stenger, h 130 Sharpe
Smith Connor W, clk B Fleishman & Bros, h 206 Linley
Smith David R (Pearl), (Gates & Smith), h 310 e Hamp-
ton
Smith David S (Martha), emp Orr Mills, h 1816 s Main
Smith Delos (Martha), h 321 Calhoun
Smith Dora Belle Miss, weaver And Mills, h 17 E, same
*Smith Elijah, porter P & U frt depot, h Kennedy
Smith Fessie Miss, emp And Mills, h 33 E, same
Smith Eunice Miss, bkkpr G F Folly & Son, h 413 Fant
*Smith Evie, laund, h 314 Watson
Smith Evie O'Lillian Miss, h 244 Maxwell
*Smith Frank, lab, h 1001 s Fant
Smith Frank (Belle), emp Brogon Mills, h 1006 Tribble
Smith Fred, emp Equinox Mills, bds 4 2d, Townsend Mills
Smith Floyd O, student, h 1804 s Main
Smith Geo (Laura), carder Townsend Mills, h 28 3d av,
same
Smith Grover C (Leila), weaver And Mills, h 33 H. Bro-
gon Mills
*Smith Henry (Eliza), farm lab, h n Anderson
*Smith Henry, hlbr Anderson Auto Co, h n Main
*Smith Hosea, lab, bds 122 w Market
*Smith Ida, cook, h 1107 s Fant
Smith Isaiah (May), emp And Mills, h 36 G, same
Smith Jas, clk C N Sutherland
Smith Jas, emp And Mills, h 12 E, same

S ^{EE} **TOLLY** IF YOU WANT **FURNITURE**
THE BEST FOR THE LEAST MONEY

Life Insurance Company of Virginia
Organized 1871

Richmond, Virginia

Total Payments to Policyholders since organization

Is paying its Policyholders OVER \$1,300,000.00 annually

All Claims paid IMMEDIATELY upon receipt of satisfactory Proofs of Death.

OVER \$18,000,000.00

Mr. G. W. COLE, Superintendent, Rooms 16, 17 and 18 Maxwell Building, Anderson, S. C.

ANDERSON S C [1917-1918] CITY DIRECTORY 277

Smith Jas L, U S Navy, h 224 Maxwell
Smith Jas V (Florada), foremn Orr Mills, h 40 Prince
same
Smith Jesse (Anna), emp Brogon Mills, h 24 H, And Mills
Smith Jesse A (Mollie), emp And Mills h 6 E, same
Smith Joel F (Carlisle), police, h 206 Linley
Smith Jno, emp And Mills, h 33 E, same
*Smith Jno (Luzanie), gardener, h 317 White
*Smith Jno, carp, h 420 e Market
*Smith Jno (Zadie), emp Brogon Mills, h 207 Daniel
Smith Jno (Minnie), restaurant, h 4 2d av, Townsend
Mills
Smith Jno R (Willie), confr 123 w Whitner, h 518 Green-
ville
*Smith Josie, cook 640 w Market, h 226 Morris
Smith Julie, wid Chas, weaver Gluck Mills, h 21 Welling-
ton same
Smith Junie B (Nettie), electrn And Mills, h 24 B, same
*Smith Katie, laund, h 349 w Franklin
Smith Kenneth, service man And Storage Battery Co, h
518 Greenville
Smith Kurtz P (Lillian), solr 10th Judicial Circuit. atty
at law and notary, 1301½ n Main, h 540 Marshall av
Smith Leonard, emp Equinox Mills, bds 57 E, And Mills
*Smith Lewis, lab, h 572 Quarry
Smith Lizzie Mrs, emp Brogon Mills, h 14 H, And Mills
Smith Lola E Miss, h 224 Maxwell
*Smith Louis, barber, h 229 Quarry
Smith Lula R Miss, stengr clk court, h 518 Greenville
*Smith Luna, cook, h 435 Cleveland
Smith Luther (Ellen), emp And Mills, h 17 E, same
Smith Luther H, h 549 e Orr
Smith Luther P (Talulah), mngr Stand Whse, h 230 e
Church
Smith Malcomb (Sallie), driver, h 1402 s McDuffie.
Smith Mamie Miss, emp And Mills, bds 57 E, same
Smith Marion B (Ethel), bkkpr Equinox Mills, h 202
Maxwell
Smith Marshall B (Daisy), sexton Silver Brook Cemetery
h 318 White
Smith Mary Miss, spinner And Mills, h 1006 Tribble
*Smith Mary, laund, h 435 Cleveland av
Smith Mary, wid W G, h 601 Marshall av
Smith Milliard G, U S A, h 318 White
Smith Minnie, wid A P, h 256 Welch av

Room 10 Maxwell Bldg.

Phone 74

Anderson, S. C.

J. C. Kennedy

KENNEDY & ALEXANDER
REAL ESTATE, CITY, FARM AND TIMBER LANDS

F. E. Alexander

PHONE
240

ICE

ANDERSON
ICE CO.

The most liberal Accident and Health Insurance ever offered. Written by

Citizens Insurance Agency

Q. FRANK JOHNSON, Mgr.

"It's written right if Johnson wrote it"

278 ANDERSON S C [1917-1918] CITY DIRECTORY

**Cox-Dargan
Printing
Co.**

PRINTING
OF THE
BETTER
KIND
OFFICE
SUPPLIES
SAFES
ADDING
MACHINES
TYPE-
WRITERS
ETC.

124 N. Main
Street

Phone 268

*Smith Noah, weaver Orr Mills, h 37 Harris, same
 Smith Odell, emp And Mills, bds 55 E, same
 Smith Odis L (Wallace), emp Brogon Mills, h 37 Harris,
 Orr Mills
 Smith Olis Miss, spinner And Mills, h 41 C, same
 *Smith Pallie, laund, h 435 Cleveland av
 *Smith Philip (Pearl), lab, h Roberts row
 Smith Pinkney C (Beulah), h 531 n McDuffie
 Smith R Monroe (Dita), ship clk Orr Mills, h 1804 s Main
 Smith Rebecca Mrs, emp Anderson Mills, h 12 e same
 Smith Robt (Sallie), weaver Orr Mills, h 49 Harris, same
 Smith Robt E (Elizabeth), emp Rside Mills, h 31 e Mar-
 ket, same
 Smith Robt E (Lilly), overseer And Mills, h 229 Clink-
 scales
 Smith Robt M (Dila), ship clk Orr Mills, h 1804 s Main
 Smith Robt R, emp Daily Mail, h 518 Greenville
 *Smith Rosa, cook 424 e Orr, h same
 Smith Rosa, restaurant, h 229 Quarry
 Smith Ross, printer Anderson Daily Mail, h 518 Green-
 ville
 Smith Ruby Miss, stengr Green & Earl, h 518 Greenville
 Smith S Johnson (Rosa), emp Orr Mills, h 60 Harris same
 Smith S R (Pearle), emp And Mill, h 33 E, same
 Smith Saml H (Mabel), printer Anderson Daily Mail, h
 206 Maxwell av
 Smith Saml T (Nannie), emp Tox Mills, h 413 s Fant
 *Smith Smith, emp Townsend Mills, h 207 Daniel
 Smith Thos, emp And Mills, h 6 E, same
 Smith Van M (Minnie), emp And Mills, h 31 F, same
 Smith Vanna, emp Orr Mills h 9 Prince same
 Smith Victoria, weaver Brogon Mills, h 24 Evergreen,
 same
 *Smith Viola, cook 603 n Main, h 567 Quarry
 Smith Virginia S, wid Robt, h 224 Maxwell
 Smith Wayman, weaver Orr Mills, h 37 Harris, same
 Smith Wm, emp Townsend Mill, h 4 2d av, same
 Smith Wm, emp And Mills, h 6 E, same
 Smith Wm (Emma), weaver And Mill, h 21 E, same
 Smith Wm Collis (Viola), emp Orr Mills, h 4 Hammett,
 same
 Smith Wm D (Willie), weaver Orr Mills, h 5 Lewis, same
 Smith Wm H (Corrie), farmer, h 549 e Orr
 Smith Wm J, phys 601 Marshall av, h same
 Smith Wm M (Sallie), emp And Mill, h 35 E, same

WILL R. OSBORNE || **LIFE AND FIRE**
INSURANCE
 101 1/2 E. Whitner St. Anderson, S. C.

Yellow Pine
White Pine
Hardwoods

See Bet. Pages
188 & 189

L U M B E R

SASH—DOORS—BLINDS

Montague Mfg. Co.

General Offices: Tenth & Main Sts.
RICHMOND, VIRGINIA

ANDERSON S C [1917-1918] CITY DIRECTORY

279

Smith Wm N (Talua), emp Orr Mills, h 37 Harris, same
Smith Willie May Miss, emp And Mills, h 68 F, same
SMITH WINSTON (Malline), county auditor Court Hse
—phone 800, h s Main extd

Smyth Ellison A, v-pres Anderson Phos & Oil Co, res
Greenville S C

Snelgrove Edgar F (Lydia), carp Townsend Lbr Co, h
Mauldin

Snelgrove Jno R (Lena), contr, h 1601 s Main

Snider Jas (Venia), emp Tox Mills, h 56 Henderson same

Snider Jno (Lilly), emp Orr Mills, h 63 Harris, same

Snider Wm E (Gertie), emp Rside Mills, h 56 Henderson,
same

*Snipes Cora, dom H E Wallace, h 506 Thomas

*Snipes Feaster, driver Anderson Hdw Co, h 430 Plain

Snipes Lona, wid Elbert, h 1605 s Main

*Snipes Marcellus (Fannie), lab, h 1222 (181) s Fant

*Snipes Mary, tr nurse, h 506 Thomas

Snoddy Jno W (Lida), boarding, 304 n McDuffie, h same

Snow Heard N, painter, h 236 McCully

Snow Jno (Carrie), painter and paperhngr, h 236 Mc-
Cully

Snow Jos S, painter, h 236 McCully

Snow Wm, emp And Mills, h 16 B, same

Snyder Jas (Vanie), emp Tox Mills, h 79 Cobb, same

Solesby Thos (Minnie), emp And Mills, h 76 E, same

Sosebee Adger, emp And Mills, h 17 B, same

Sosebee Anna Miss, spooler And Mills, h 17 B, same

Sosebee Bascombe, emp And Mills, h 17 B, same

Sosebee Callie Miss, spooler And Mills, h 17 B, same

Sosebee Ida, wid Wm E, h 17 B, And Mills

Sosebee Irene Miss, emp And Mills, h 17 B, same

Sosebee Vadie Miss, emp And Mills, h 17 B, same

*SOUTH END PRESSING CLUB, cleaning, pressing,
dyeing and repairing 2171½ s Main (see back fly A)

South Jno H (Gertrude), emp And Undwr Co, h 712 s
Fant

South Main Street Candy Kitchen, 410 s Main

Southeastern Life Ins Co, 213-15 Bleckley Bldg, H J Mc-
Gee genl agt

Southerland Ira J (Madge), emp Equinox Mills, h 21 Main
same

Southerland Walter (Alice), mchst, h 405 s Fant

SOUTHERN BELL TEL & TEL CO, 134 w Whitner—
phone 9000, Walter S Beaty mngr

Sullivan
Hardware
Co.

CARO-

LINA'S

GREATEST

HARD-

WARE

STORE

208-210

S. Main

Phones:

62-261

Anderson,

Belton,

Greenville,

S. C.

CLARENCE OSBORNE

LIVERY, DRAY AND FEED STABLES

128 North McDuffie

Phone 35

CITIZENS NATIONAL BANK

BANK WITH A NATIONAL BANK

Enjoy the Security and Prestige of Being Affiliated With an Institution That

HAS "UNCLE SAM" FOR A PARTNER

Interest Paid on Savings Accounts

CAPITAL, \$150,000.00

282

ANDERSON S C [1917-1918] CITY DIRECTORY

B. FLEISHMAN & BROS.

ANDERSON'S BIG DEPARTMENT STORE

..Everything for Everybody.. at the Lowest Prices

Stansey Chas, lab Townsend Lbr Co
 Stansey Jno (Annie), emp And Mills, h 74 E, same
 Stansey Marie Miss, emp And Mills, h 74 E, same
 *Stark D (Julia), lab, h 230 n High
 *Starks Frank, lab, h 577 Quarry
 Stastny Frank (Lula), emp Equinox Mills, h 41 Main, same
 Steele Frank B, clk Blue Ridge Ry, h 401 s Manning
 Steele Wm B, dispr Blue Ridge Ry Co, h 401 s Manning
 Stelling Catherine Miss, stengr Ligon & Ledbetter Co, h 720 n Main
 *Stenson Ernest (Maggie), lab, h 301 Cleveland
 *Stenson Jno (Carrie), farmer, h 439 Cleveland av
 Stephens Buggy and Wagon Shop, 102 e River, Paul E Stephens propr
 Stephens D Fred, clk W A Power, h 225 Bleckley
 Stephens Jno E (Sarah), propr The American Cafe, h 219 e Benson
 Stephens Nancy A Mrs, h 101 R, Brogon Mills
 Stephens Naomi Miss, spinner Brogon Mills, h 101 R, same
 Stephens Paul E (Lizzie), propr Stephens Buggy and Wagon Shop, h 611 s Main
 Stephens Sarah F Miss, student, h 611 s Main
 Stephens Sloan H, U S A, h 611 s Main
 Stephens Tedie Miss, spinner Brogon Mills, h 101 R, same
 Stephens Wm A (Florence), slsmn E E Elmore, h 225 Bleckley
 Stephenson Claud A, U S A, h 1325 s Main
 Stephenson Elizabeth Miss, smstrs Moore-Wilson Co, h 1325 s Main
 *Stephenson Essie, dom, h 918 Power
 Stephenson Frank C, loom fixer Tox Mills, h 1325 s Main
 Stephenson Susan, wid Wm R, h 1325 s Main
 Stevens Ella Miss, h 720 n Main
 Stevens Jas (Emma), agt Singer Sewing Mch Co, h 1027 Osborne av, Tox Mills
 Stevens Saml H, carp, h 15 Vandiver, Gluck Mills
 Stevenson Basil, clk Fant's Drug Store, h 1009 w Whitner
 Stevenson Calhoun C (Nora), weaver Equinox Mills, h 88 Church, same
 Stevenson Edwd A, bkkpr And Gas Co, h 1009 w Whitner
 Stevenson Jas, carp, h 1009 w Whitner
 Stevenson Janie B, student, h 88 Church, same
 Stevenson Lillith Miss, h 1128 s Main

Electric Power

has no equal. We are prepared to demonstrate this

Southern Public Utilities Co.

— 118 W. Whitner —

MCDONALD SEED HOUSE

J. F. McDONALD, Proprietor

Field, Garden and Flower Seeds, Poultry Feed and Supplies—"Quality Counts"
108 S. Main St. Phone 464 Anderson, S. C.

ANDERSON S C [1917-1918] CITY DIRECTORY 283

Stevenson Major M (Eunice), trav slsmn C A Reese, h 1133 n Main
Stevenson Sallie J Miss, emp And Mills, h 14 B, same
Stevenson Saml W (Josephine), carp And Mills, h 14 B, same
Stevenson Wm, emp Equinox Mills, h 88 Church, same
Stevenson Wm G (Zula), slsmn Piedmont Auto Co, h 1128 s Main
Stewart Carrie, wid Chas, h 62 Harris, Orr Mills
Stewart Geo L, trav slsmn Morris & Co, bds St James Hotel
Stewart Jno C (Nola), loom fixer Equinox Mills, h 1 Railroad, same
Stewart Lucius, weaver Equinox Mills, h 191 Boston, same
Stewart Marcellus M, police, h 219 e Benson
Stewart Sallie P, wid Elijah W, h 219 e Benson
Stewart Wayman K (Ressie), emp Orr Mills, h 62 Harris, same
*Stewart Willie, cook, h 9 Roberts row
*Stimpson Jno (Lula), emp Orr Mills, h 6 Company Row, same
*Stinson Jno H (Alice), lab, h 713 s Towers
*Stokes Jno, porter C D Hudson, h 247 Hornett
Stokes Sarah, wid A J, h 519 n Fant
Stone J Thos (Venia), weaver Equinox Mills, h 122 A, same
Stone Jos (Essie), emp Brogon Mills, h 109 Q, same
Stone Julia J, h 148 Burriss, Equinox Mills
Stone Lucile Mrs, tchr Grammar Schl No 6
Stone Mary Miss, student, h 122 A, Equinox Mills
Stone Mary Mrs, h 202 Hunter, Equinox Mills
Stone Pearle Miss, emp Equinox Mills, h 202 Hunter, same
Stone Robt, weaver Equinox Mills, h 202 Hunter, same
Stone Wm (May), emp Equinox Mills, h 110 Highland av, same
Stovall Richd (Mary), emp Orr Mills, h 57 Harris, same
Stowe Ernest, weaver Brogon Mills, h 7 Q, same
*Strand Mary, cook 312 n McDuffie
Stribling Jesse C Jr (Meta), mech Central Garage, h 731 w Whitner
Stribling Jno V, bds St James Hotel
Stribling Lila Miss, nurse, bds 731 w Whitner
Strickland Fredk, supt Farmers Oil Mill, h 651 w Market
Strickland Herman, emp Tox Mills, bds 42 Main, same

Home Seekers Land Company

W. C. FOSTER
Mngr.

Peoples Bank Building
128 1/2 E. Benson St.

Anderson, South Carolina



SEE US
OWN
YOUR
OWN
HOME
CAN
ARRANGE
TERMS TO
SUIT PUR-
CHASER

BEN B. BLECKLEY, Prest. & Treas.

O. M. HEARD, Secretary

PEOPLES NEW FURNITURE CO.

FURNITURE, HOUSE FURNISHINGS AND STOVES—IT'S EASY TO PAY

THE PEOPLE'S WAY

117 E. Whitner St.

Phone 263

Anderson, S. C.

Builders' Lumber and Supply Company, Inc.

Builders and Dealers in Building Material, Lime, Brick, Cement, Lumber, Shingles,
Doors, Mantels, Columns, Sash, Blinds, Paints, Varnishes, Stains, Putty, Oils,
Glass, Builders' Hardware, Coal, Wood

412 South Main Street

Phone 771

Anderson, S. C.

284

ANDERSON S C [1917-1918] CITY DIRECTORY

Good Jewelry

Need not be
high priced.
We are
proving
that every
day. We
want to
show you
and your
family how
much far-
ther a dollar
will go here.
We buy the
best goods
the world
affords.

Quality
makes
prices.

Try us next
time.

Walter H.
Keese & Co.

The sweet-
ness of
cheapness
equals the
bitterness
of poor
quality.

Strickland Lewis, lab Sam Disner, h Country
Strickland Lois Miss, emp Tox Mills, h 42 Main, same
Strickland Lottie L Miss, clk Miss Dora Geisberg
Strickland Ode (Maud), weaver Tox Mills, h 52 Market,
same
Strickling Annie Miss, emp And Mills, h 1 B, same
Strickling Guy, emp And Mills, h 1 B, same
Strickling Raymond, emp And Mills, h 1 B, same
Strickling Wiley (Ella), ins, h 1 B, And Mills
Stringer Lela Miss, student, h 310 Society
Stuart Frank K, student, h 709 n Fant
Stuart Jno C, bkkpr Cox Stationery Co, h 709 n Fant
Stuart Jno J (Alice), foremn And Stm Ldy, h 709 n Fant
Stubblefield Wm I (Inez), emp Rside Mills, h 46 Market,
same
Stuerken Ernest A (Mary), cashr So Paving Const Co, h
538 n Fant
Suggs Forrest D, dentist 13 Anderson-Mattison Bldg, h
230 e Benson
Sullivan Benj, weaver Equinox Mills, h 109 Q, Brogon Mill
Sullivan Catherine Miss, tchr Anderson College, h same
Sullivan Chas S, student, h 1034 s Main
Sullivan Elbert N, shp clk Sullivan Hdw Co, h 423 n Main
Sullivan Elizabeth Mrs, wid J P, h 120 e Franklin
Sullivan Emily Miss, student, h 1034 s Main
SULLIVAN G CULLEN (Sarah), city atty, pres Cham-
ber of Commerce and notary public, (Sullivan &
Cooley), 1-2 Anderson-Mattison Bldg—phone 138, h
720 w Whitner—phone 409
SULLIVAN HARDWARE CO, hardware, sporting goods,
stoves, agricultural implements, machinery, mill sup-
plies, plumbing, etc, 208-210 s Main—phones 261 and
62; W W Sullivan pres, J W Sullivan v-pres-treas, S
S B Sullivan sec, H C Shumate asst treas (see right
side lines)
Sullivan Harold V, U S A, h 120 e Hampton
Sullivan Harriet, wid J M, h 305 e Hampton
SULLIVAN J EDGAR, asst cashr Citizens Natl Bank,
bds 741 n Main
Sullivan J Patrick, student, h 1032 s Main
SULLIVAN JACOB W (Eunice), v-pres-treas, Sullivan
Hdw Co, h 304 w Franklin
*Sullivan Jas, brkmn Blue Ridge Ry Co
Sullivan Jas M (Nina), clk Sullivan Hdw Co, h 300 w
Franklin

TOLLY

CARRIES THE LARGEST STOCK AND SELLS

FURNITURE

CHEAPER THAN ANYONE

Life Insurance Company of Virginia

OLDEST—LARGEST—STRONGEST
Southern Life Insurance Company

Organized 1871
Richmond, Virginia

Issues Industrial Policies from \$12.50 to \$1,000.00 with Premiums Payable WEEKLY on Persons from ONE to SIXTY-FIVE Years of Age

Mr. G. W. COLE, Superintendent, Rooms 16, 17 and 18 Maxwell Building, Anderson, S. C.

ANDERSON S C [1917-1918] CITY DIRECTORY

285

Sullivan Katherine Miss, student, h 1034 s Main
Sullivan Leila, wid H K, h 1144 s McDuffie
Sullivan Lila, wid N B, h 1015 s Main
Sullivan Luta, wid Chas S, h 1034 s Main
*Sullivan Maria, laund, h 431 e Hampton
Sullivan Nimb B, student, h 1015 s Main
*Sullivan Rena, smstrs And Mattress Fctry, h 431 e Hampton
SULLIVAN ROBT W, (Peoples Fuel Co), and stengr Orr Mills, h 120 e Franklin
Sullivan Saml O, U S A, h 1015 s Main
SULLIVAN STARK B, sec Sullivan Hdw Co, h 1144 s McDuffie—phone 454
Sullivan Tilman, emp Rside Mills, h 857 Sullivan
SULLIVAN WM W (Annie), pres Sullivan Hdw Co, h 1032 s Main
Sullivan Wm W Jr, student, h 1032 s Main
SULLIVAN & COOLEY, (G Cullen Sullivan, C E Cooley), attys at law 1-2 Anderson-Mattison Bldg—phone 138
Summey J W, slsmn J A Mullinnax, res Belton S C
Summey Jno D (Eliza), emp And Mills, h 119 Railroad Circle
Sumpter Jno, student, h 201 Brown
Sumpter Wm T (Clara), painter and mngr Ould's Vehicle Shop, h 201 Brown
Sutherland Callie, clk C N Sutherland, h 423 w Market
Sutherland Clarence N (Venie), gro 121 w Benson, h 423 w Market
Sutherland Guy, clk Evans Pharmacy No 1, h 902 w Market
Sutherland Jos M (Emma), bkkpr The Bank of Anderson, h 212 e Franklin
Sutherland Rosa Miss, bkkpr C N Sutherland, h 423 w Market
Sutherland Walter, clk Farmers Oil Co, rms 443 w Market
Sutherland Wyatt, clk Evans Pharm No 1, h 902 w Market
Sutherland Wm T, teller The Bank of Anderson, h 212 e Franklin
Suttle Jno R (Rosie), emp And Mills, h 66 E, same
Suttles Lula Miss, spinner And Mills, h 145 I, Brogon Mills
Suttles Robt D (Martha), drayman, h 145 I, Brogon Mills
Suttles Thos (Hettie), emp And Mills, h 25 C, same
Suttles Wm (Clara), clk S H & M E Johnson, h 948 Tribble
*Sutton Cornelia, laund, h Peoples Row

Room 10 Maxwell Bldg.

Phone 74

Anderson, S. C.

J. C. Kennedy

KENNEDY & ALEXANDER
REAL ESTATE, CITY, FARM AND TIMBER LANDS

F. E. Alexander

Townsend Lumber Company
Building Material and Contractors Phone 267

We make a Specialty of Steam Boiler, Liability, Fly Wheel, Casualty and Plate Gass Insurance

It's Written Right if
Johnson Wrote It'

Citizens Insurance Agency

Q. Frank Johnson, Mgr.
Bleckley Bldg.

286 ANDERSON S C [1917-1918] CITY DIRECTORY

Swafford W T (Bessie), weaver Brogon Mills, bds 856 Bleckley
Swedenburg Jno B (Ira), emp P & N Ry, h 136 Murray av
Swilling Ola, wid Jno, h 6 D, And Mills
Switenberg R L, emp S P U Co
Sykes Alice L, h 645 w Whitner

THE MONTH'S BEVERAGE:

(Every Month)

Coca-Cola

Talbert Jno D, trav slsmn, h 130 Sharpe
Tanksley Ola Miss, spinner Rside Mills, h 64 Adger same
Tanksley Wm, emp Equinox Mills, h 33 G, And Mills
Tannery Cortez, driver W H Harrison, h 648 Tribble
Tannery Elza, whseman Stand Oil Co, h 648 Tribble
Tannery Sylvester (Harriet), farmer, h 648 Tribble
*Tate Bessie, cook 651 w Market, h Short
Tate Hardware Co, 120 s Main, J H Tate pres-treas, C B Pruitt sec
Tate Iva Miss, tr nurse, h 341 n Fant
*Tate Jno (Lessie), lab, h 210 Lee
Tate Jno H (Blanche), pres-treas Tate Hdw Co, h 703 w Whitner
Tate Leah Miss, student, h 703 w Whitner
*Tate Lemuel (Maggie), farmer, h 378 Reed
*Tate Lessie, cook 219 Calhoun, h 210 Lee
Taylor Bessie R, wid David S, h 129 e Carl
Taylor Callie Miss, spinner Equinox Mills, h 193 Boston, same
Taylor Connie Miss, emp And Mills, h 51 E, same
*Taylor Danl (Hattie), lab, h 505 Hampton
Taylor David S (Pauline), real est 116½ n Main, h 184 North av
Taylor Early (Lallie), emp Equinox Mills, h 193 Boston, same
Taylor Edna Miss, emp And Mills, h 42 E, same
Taylor Edwd W (Louisa), farmer, h 201 w Franklin
Taylor Emma Miss, emp And Mill, h 51 E, same
Taylor Eubank Miss, h 129 e Earl
*Taylor Henry, gro 307 Hornett, h 309 same

DUPLICATE BROKEN LENSES FROM OLD ONES?

Yes; or anything else appertaining to your Optical wears. I manufacture Lenses and do any kind of Optical repair.

DR. M. R. CAMPBELL, Mfg. Optician

108 S. Main (Maxwell Building)
Telephone No. 838

Phone 240

ANDERSON ICE CO.

→ "ISE" ←

MAPLE FLOORING

Hardwood Lumber of all kinds

Montague Mfg. Co.

Tenth & Main Sts., RICHMOND, VA.
See Adv. Between Pages 188 & 189

ANDERSON S C [1917-1918] CITY DIRECTORY

287

Taylor Hood (Susan), emp And Mill, h 45 E, same
Taylor Ira (Rachel), emp And Mills, h 42 E, same
*Taylor Isham B Rev, h 304 Cleveland av
*Taylor Irene, tchr, Grammar Schl A
Taylor Jas N (Ella), emp Equinox Mills, h 177 Boston,
same
Taylor Lizzie, wid Thos, emp Rside Mills, h 54 Hill, same
Taylor Oscar F (Jennie), trav slsmn The Texas Co, h
1004 n Main
Taylor Pearle Mrs, emp Equinox Mills, bds 90 Church,
same
Taylor Ralph Rev (Lillie), h 121 P, Brogon Mills
Taylor Rufus, weaver Brogon Mills, h 121 P, same
Taylor Vera Miss, spinner Brogon Mills, h 121 P, same
Taylor W Arnold, trmr Stephens Buggy and Wagon Shop,
h 1205 s McDuffie
Taylor Wm, delvr Southside Gro Co, h 1205 s McDuffie
Taylor Wm (Emma), ovrsr Rside Mills, h 52 Henderson
same
Taylor Wm A (Maude), trav slsmn, h 1205 s McDuffie
*Taylor Willie L, cook Fado Young, h Peoples
*Teague Jno (Emma), painter, h 508 Railroad
Teague Jno (Lillie), emp Tox Mills, h 35 Henderson, same
Teasley Geo T (Fannie), emp Orr Mills, h 1 Harris, same
Teasley Glenn G (Bessie), carp Townsend Lbr Co, h 1509
Ligon
Teasley Jno B, emp Orr Mills, h 1 Harris, same
*Teasley Stella, cook 215 Calhoun, h same
Teat Geo (Lizzie), emp Gluck Mills, h 26 Hill, same
Telford Wm O (Mamie), contr, h 229 w Market
*Telp Leila, cook, h 337 Monroe
Templeton Eliza Z Miss, stngr Gluck Mills, h 303 Green-
ville
Templeton Elizabeth, wid Jos T, stngr Equinox Mills, h
132 Maxwell
*Templeton Reed (Elsie), lab Brissey Lbr Co, h 419 w
Franklin
Tench Fredk (Ollie), emp Equinox Mills, h 188 Boston,
same
*Terry Jas (Emma), chauf, h 238 Wardlaw
*TERRY JNO W (Lula), blksmith, horseshoer and genl
repairer, 211 e Benson, h 430 Cleveland av (see back
fly A)
Terry Ludie, emp Orr Mills, h 9 Prince, same
Terry Memphis (Fannie), emp Orr Mills, h 9 Prince, same

ANDERSON

BELTON

GREENVILLE, S. C.

SULLIVAN HARDWARE CO.
"CAROLINA'S GREATEST HARDWARE STORE"
208-210 S. Main—Phones 62, 261

Clarence Osborne

LIVERY AND FEED STABLES

128 North McDuffie

Phone 35

Blacksmithing and Buggy Repairing

DIME SAVINGS BANK

A Good Bank to Bank in, a Good Bank to Bank on. Interest Paid on
Time Deposits

112 N. Main St.

Phone 50

288 ANDERSON S C [1917-1918] CITY DIRECTORY

SHINGLES	Terry S Luther (Claudia), clk The Bee Hive, h 807 Murray av
LATHS	Texas Co (The), petroleum and its products, w Orr cor Earle, C M McMullen agt
LIME	Thacker Harriet J, wid W H, h 844 Bleckley
PLASTER	Thacker Pearl Miss, stengr Sullivan Hdw Co, h 844 Bleckley
CEMENT	Thacker Wm H, asst mngr Columbia Tailoring Co, h 844 Bleckley
HAIR	Thackston Ed S, emp Orr Mills, h 1810 s Main
GLASS	Thackston Ralph F (Gaynelle), foremn Orr Mills, h 1810 s Main
ETC.	*Thomas Alonzo (Carrie), lab, h 109 Daniel al
_____	*Thomas Alphonzo, porter G B Konduros, h Cleveland av
IF IT'S	*Thomas Bertha, laund, h 501 Thomas
BUILDING	Thomas Bona Miss, h 212 w Church
MATERIAL	*Thomas Christine, tchr Grammar Schl A, h 424 e Hampton
WE	Thomas Clifton P (Lois), slsmn J S Fowler, h 924 s Main
HAVE IT	Thomas E V (Myrtie), weaver Orr Mills, h 1718 s Main
_____	*Thomas Ed (Georgia), emp S P U Co, h 515 w Franklin
W. L.	*Thomas Edgar L, h 1203 s Fant
Brissey	*Thomas Elias (Susan), lab, h 424 e Hampton
Lumber	*Thomas Georgianna, emp Anderson Bag & Tie Co, h Railroad
Co.	*Thomas Ida, laund, h 111 Watson al
_____	*Thomas Jos R (Lula), barber Neal & Williams, h 404 Thomas
Anderson	*Thomas Mary L, emp And Undwr Co, h 111 Watson al
S. C.	*Thomas Olivia, emp Anderson Bag & Tie Co
Phone 232	Thomas Robt C (Maybelle), weaver Brogon Mills, h 12 Q, same
	Thomas Thos, emp Equinox Mills, h 55 Main, same
	*Thomas Walter, presser, h 424 e Hampton
	Thomason Aleck T (Emma), emp Brogon Mills, h 19 H, same
	*Thompson Andrew, hostler The Fretwell Co
	*Thompson Annie, cook, h Peoples Row
	*Thompson Arthur, driver W A Power, h 243 Short
	*Thompson Artis, baker Anderson Pure Food Co
	Thompson B Harmon (Eva), clk Sullivan Hdw Co, h 224 Sayre
	*Thompson Belle H, gro 301 Gray, h 244 Short
	Thompson Bryan (Frances), emp Gluck Mills, h 16 Hill, same

Any Directory Furnished at Publishers Price
Commercial Service Company :: Asheville, North Carolina



Buy a Home in North Anderson

It's the place where others are buying
It's Beautiful, Healthful, Modern

See JOHN W. LINLEY

ANDERSON S C [1917-1918] CITY DIRECTORY 289

Thompson Berry, emp Townsend Mills, h 21 3d av, same
Thompson Carl (Maude), emp Equinox Mills, h 18 Main,
same

*Thompson Carrie, laund, h 134 Railroad

*Thompson Centennial M E Church, 201 w Market, Rev
G W Cooper pastor

*Thompson Clara, laund, h 312 Watson

Thompson Cordie Miss, emp Brogon Mills, h 23 H, same

*Thompson Cora, cook 127 Bleckley, h Stephens

Thompson Della Miss, spooler Gluck Mills, h 16 Brown
same

Thompson Edna Miss, student, h 1035 s McDuffie

*Thompson Eliza, dom P & N R R, h 812 s Towers

Thompson Emma Mrs, h 21 3d av, Townsend Mills

Thompson Essie Miss, clk J C Burns Co, h 321 e Orr

*Thompson Fannie, laund, h 322 Jefferson av

Thompson Florence, wid G B, h 1035 s McDuffie

Thompson Frank (Bessie), emp Tox Mills, h K, same

*Thompson Georgianna, smstrs, h 204 Jefferson av

Thompson Glen, emp Riverside Mills, h 22 e Whitner,
same

*Thompson Grace, cook 210 North av, h 224 Lee

*Thompson Grant (Annie), emp, h Ligons row

*Thompson Henry (Cora), lab, h 618 Stevens

*Thompson Henry, mngr Bigby Brown, h Peoples al

*Thompson J Lindsay (Mary J), fireman And Stm Ldy, h
430 e Hampton

*Thompson Jas (Elizabeth), lab, h Falls

*Thompson Jas (Mary), lab, h 646 e Market extd

*Thompson Jas, lab Brissey Lbr Co

Thompson Jas D (Mary), supt Gluck Mills Farm, h 16
Brown, same

Thompson Jas D (Stella), emp Brogon Mills, h 20 H, And
Mills

Thompson Jas R, dentist 17 Anderson-Mattison Bldg, h
601 n Fant

*Thompson Jno (Pearl), lab Brissey Lbr Co, h (r) 423 e
River

Thompson Jno, emp Townsend Mills, h 21 3d av, same

*Thompson Jno L, sexton Central Presby Ch, h 430 e
Hampton

Thompson Jno W, emp Anderson Daily Mail, h 725 e River

*Thompson Jno W, porter Parker Clo Co, h 812 s Towers

Thompson Jos, student, h 247 Calhoun

*Thompson Jos C, painter, h 614 Stevens

D. C. Brown
Pres. and
Treas.

**Anderson
Hardware
Co., Ltd.**

Wholesale
and Retail
Hardware
Plumbing
and
Plumbing
Supplies
Farm
Implements
Belting
Groceries
Etc.

Automobile
Accessories
Automobile
Tires and
Tubes

Anderson,
S. C.

Don't be a Slacker in Your Business

Buy a City Directory. It Will Help You to Buy a Liberty Bond

CITIZENS NATIONAL BANK

BANK WITH A NATIONAL BANK

Interest Paid on Savings Accounts

CAPITAL, \$150,000.00

Member of Federal Reserve Bank of Richmond

290 ANDERSON S C [1917-1918] CITY DIRECTORY

Marchbanks & Babb

JEWEL-
ERS and
WATCH-
MAKERS

Gorham
Sterling
Silver and
Haviland
China



At the Sign
of the
Big Watch

133 N.
Main St.

Phone 444

Thompson Lawrence, weaver Brogon Mills, h 23 H, same
*Thompson Leonard, lab, h 501 Thomas
Thompson Lettie Miss, student, h 16 Brown, Gluck Mills
*Thompson Louis (Ethel), lab, h (r) 811 s Towers
Thompson Lucy Miss, h 228 w Franklin
*Thompson Lula, cook, h Falls
*Thompson Marcellus, lab, h 1015 s Main
Thompson Marion (Mattie), emp Orr Mills, h 10 Ham-
mett, same
Thompson Marlin, emp Brogon Mills, h 23 H same
*Thompson Mary, laund, h 560 e Market
Thompson Mollie Miss, emp Gluck Mills, h 16 Brown,
same
*Thompson Ottis (Grace), lab Brogon Mills, h 224 Lee
Thompson Rachel, wid J W, h 23 H, same
Thompson Ralph, student, h 1055 s McDuffie
*Thompson Raymond, waiter Chiquola Hotel, h 134 Rail-
road
*Thompson Rebecca, teacher, h 614 Stevens
*Thompson Richd (Belle), pool 215 Gray, and pressing
111½ w Church, h 244 Short
THOMPSON ROBT L, propr Thompson's Shoe Store, rms
229 e Church
Thompson Robt L (Sarah), whol gro Wholesale row, h
247 Calhoun
THOMPSON'S SHOE STORE, 103 s Main—phone 561, R
L Thompson propr

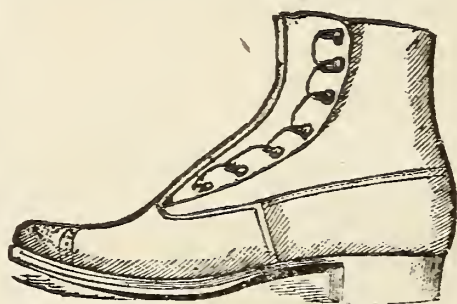

Thompson

Fits the Feet and Sells the Shoes

103 S. Main St.

Phone 561

Thompson Wade (Miriam), phys Maxwell Bldg, h 1041 s
McDuffie

*Thompson Walter, lab, h 541 Thomas

Thompson Ward N (Carrie), auto dlr, h 725 e River

The "MATCHLESS" Light
NO SMOKE, HEAT OR DANGER

**Southern Public
Utilities Co.**
118 W. WHITNER

WEBB ELECTRIC COMPANY

CONTRACTORS AND DEALERS

No. 208 West Whitner Street

Phone 58

Anderson, S. C.

ANDERSON S C [1917-1918] CITY DIRECTORY 291

- *Thompson Wm (Carrie), lab, h 7 Roberts row
 *Thompson Wm (Mary), lab, h 501 Thomas
 Thompson Wm D (Leila), emp Riverside Mills, h 71
 Adger same
 *Thompson Wm M, porter F M Cary, h 501 Thomas
 Thompson Willie Miss, emp And Mills, h 14 B, same
 Thomson Della K, wid J M, h 233 Townsend
 Thomson Marion A (Minnie), phys, h 18 Elizabeth
 Thornton Erastus L (Minnie), driver The Texas Co, h 130
 Lena
 *Thornton Hattie, cook 122 w Market, h same
 Thrasher Richd (Dessie), emp And Mills, h 45 C, same
 Threatt Beulah Miss, opr So Bell Tel & Tel Co, h 112 w
 River
 Threatt Chalmers, marble dlr, h 614 s Main
 Threatt Jno W (Dessie), barber 113 w Benson, h 112 w
 River
 Threatt Thos C, barber J W Threatt, h 614 s Main
 Thrift Annie Miss, spooler Gluck Mills, h 6 Wellington,
 same
 Thrift Calloway, carder Gluck Mills, h 6 Wellington, same
 Thrift Geo W, spinner Gluck Mills, h 6 Wellington same
 Thrift Jno F (Dora), emp Gluck Mills, h 3 Wellington,
 same
 Thrift Jno H (Elizabeth), emp Gluck Mills, h 6 Welling-
 ton, same
 Thrift Thos (Dessie), weaver Equinox Mills, h 176 Bos-
 ton, same
 *Thornley Chas (Annie), lab, h 129 Daniel
 *Thornley Eugene (Ola), fireman And Ice Co, h 209
 Washington av
 *Thornley Henry (Carrie), meat ctr 311 s Main, h 210
 Jefferson av
 *Thornley Jos (Mary), lab, h 129 Daniel
 *Thornley Saml, lab, h 129 Daniel
 THWAITE BEN (Jessie), (Anderson Pure Food Co), h
 344 n Fant—phone 434
 Tidbul Eva Miss, h 8 2d av, Townsend Mills
 Tidbul Jno B (Emma), trav slsmn, h 8 2d av, Townsend
 Mills
 Tiller Clara Miss, emp Orr Mills, h 1712 s Main
 Tiller Jas, emp Orr Mills, h 1712 s Main
 Tiller Newt, emp Anderson Mills, h 3 B, same
 Tiller Thos H, night watchmn Gluck Mills, h 17 Vandiver,
 same

PIEDMONT INDIAN REMEDIES

Prepaid, \$1.00.

For Indigestion, Liver and Kidney Trouble. Absolutely harmless. Try a bottle. Price,

(Manufactured By Estes Medicine Co.)

PIEDMONT INDIAN REMEDIES

P. O. Box 952, Asheville, N. C.

ALTMAN PRINTING COMPANY

R. U. ALTMAN, Mngr.

BOOK AND JOB PRINTING OF THE BETTER KIND

FIRST FLOOR LIGON & LEDBETTER BLDG.

PHONE 176

CROW-ELKHART—The Car without a single experimental feature—built on a chassis that is the result of nine years' experience.

D P. SLOAN & SON, Inc.

125 W. Earle St.

Distributors for South Carolina

Anderson, S. C.

**Reputation
and Diamonds**

Keese's reputation sells many a diamond for this house. That reputation is priceless. It has become established through years of honest and fair dealings. Diamonds make ideal gifts. We have small stones as low as \$10 and on up to \$500.00. Buy your Diamonds at Keese's and be assured of all around Satisfaction

Walter H.
Keese & Co.

Largest
Diamond
Stock in
Piedmont

- Tilly Jennie Miss, tr nurse, h Anderson R F D
 Tilley Wm D (Odessa), weaver And Mills, h 31 G, same
 *Tillmon Leo (Hattie), emp Orr Mills, h 8 Company Row
 *Tillman Sue, cook, h 8 Company Row, Orr Mills
 *Timmons S B Rev (Mary), pastor Greely Chaple A M E Ch, and editor Am Citizen, h 517 Thomas
 Tindall Asa W, gro 14 Evergreen, Brogon Mills, h n Brogon, same
 Tinsley Alvin, weaver Tox Mills, h 9 e Whitner, same
 Tinsley Bonnie Miss, spinner Rside Mills, h 64 Henderson same
 Tinsley Claud, emp Riverside Mills, h 64 Henderson, same
 Tinsley Geo (Mary), emp Tox Mills, h 64 Henderson, same
 Tinsley Hosea, spinner Tox Mills, h 66 Henderson, same
 Tinsley Jas (Annie), emp Orr Mills, h 5 Hammett, same
 Tinsley Jno (Eulah), loom fixer Tox Mills, h 9 e Whitner, same
 Tinsley Perry (Anna), emp Tox Mills, h 12 e Whitner, same
 Tinsley Robt L (Vetta), emp Tox Mills, h 66 Henderson, same
 Tinsley Wilburn (Carrie), emp Tox Mills, h 14 e Whitner, same
 Tinsley Wm (Eulah), weaver Tox Mills, h 47 Henderson, same
 Tippin Luther (Elvina), weaver Equinox Mills, h 43 Main, same
 Tire Shop (The), (E H Loiselle, J C Pressley), auto supplies and vulcanizers 135 n Main
 Todd Alice Miss, h 1909 s Main
 Todd Andrew C (Mattie), printer Cox-Dargon Prtg Co, h 1019 s Towers
 Todd Andrew P (Lillie), emp Gluck Mills, h 18 Brown, same
TODD ARCHIE L, (Todd Auto Shop), and mngr Anderson Auto Co, h 206 n Main—phone 25
TODD AUTO SHOP, (A L Todd), auto supplies and repairs, 121-23-25 e Earle (see p 6)
 Todd Cathryn Miss, h 1148 Ligon
 Todd Edwin K (Lida), (Todd & Co), h 1148 Ligon
 Todd Ella S, wid H E, h 125 Norris
 Todd Ella Miss, h 1909 s Main
TODD FRANK E (Edith), asst cashr The Bank of Anderson, h 206 n Main

TOLLY'S

THE OLD RELIABLE FURNITURE DEALERS WILL SAVE YOU MONEY ON ANYTHING IN THE FURNITURE LINE.



WHEN YOU WANT A NEW PIECE OF
FURNITURE

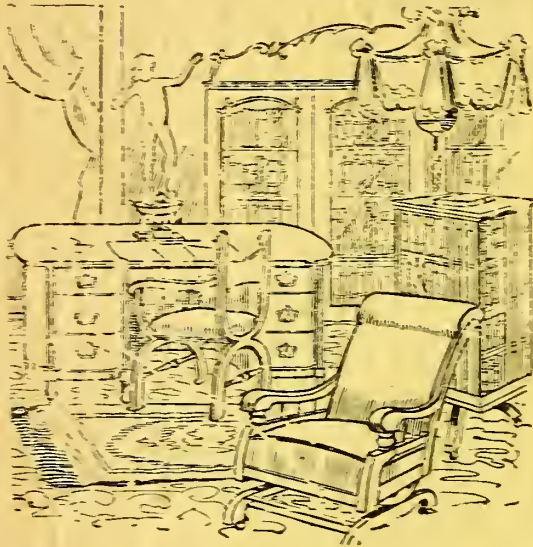

Do Not Fail to See

**G. F. TOLLY
& SON**

Globe-Wernicke Book Cases, Ostermoor Mattresses, Odorless Refrigerators, Vudor Porch Shades, Bissell's Carpet Sweepers, Block Go-Carts, Foster Bros. Ideal Iron Beds and Cribs, and all the best makes of everything in the Furniture line at Tolly's.



They carry everything in the Furniture line and at prices **BELOW** any other Furniture Dealers and you can always find what you want.

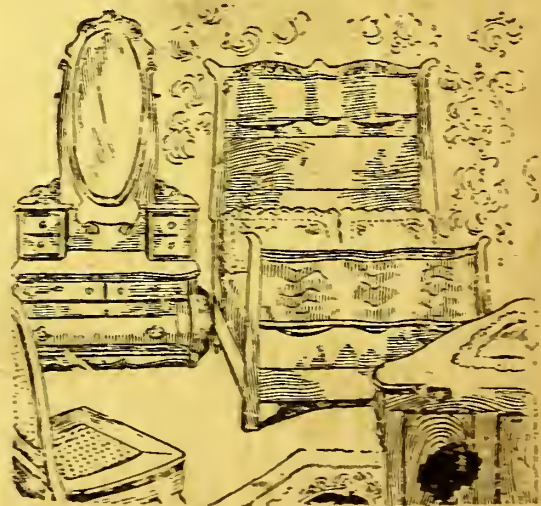

129-135 E. Whitner St. Anderson, S. C.

Life Insurance Company of Virginia

ORGANIZED 1871

RICHMOND.

VIRGINIA

Mr. G. W. COLE, Superintendent, Rooms 16, 17 and 18 Maxwell Building, Anderson, S. C.

Has won the hearty approval and active support of the people by its promptness and fair dealing during the FORTY-SIX years of its operation.

ANDERSON S C [1917-1918] CITY DIRECTORY 293

- Todd G Vernon, clk Evans Pharm No 1, h 1148 Ligon
Todd Harvey E, pharm Evans Pharmacy No 1, h 1148 Ligon
Todd Jane F Mrs, h 206 n Main
Todd Jno P (Olivia), tinner Divver Roofing Co, h 1213 Ligon
Todd Mallie B, emp Orr Mills, h 13 Lyon, same
Todd Margaret, emp Orr Mills, h 13 Lyon, same
Todd Mettie E Miss, clk Reece-Welch Piano Co, h 1909 s Main
Todd Monroe M (Macie), emp Orr Mills, h 13 Lyon, same
TODD REAMER (Frances), mngr Chero-Cola Bottling Co, h 320 Cator—phone 916
Todd Sheldon W, (Anderson Print Co), h 125 Norris
Todd & Co, (E K Todd, W E White), marble dealers, 1921 s Main
*Tolbert Preston (Etta), driver Harrison Gro Co, h 320 High
Tollison Bessie, wid Jno F, h 24 Wellington Gluck Mills
Tollison Henry (Ola), overseer Gluck Mills, h 24 Wellington same
Tollison Ira (Fannie M), emp Gluck Mills, h 31 Wellington same
*Tolliver Jas (Rosa), janitor Grammar Schl No 1, h 1029 s Fant
TOLLY CLARENCE E (Leila), with G F Tolly & Son, h 630 Market
TOLLY G F & SON, (G F (Estate) and G M Tolly), furniture, house furnishing goods and funeral directors. 133-135 e Whitner—phone 514 (see bottom lines and insert opp name)
TOLLY GEO F (Estate), (G F Tolly & Son), 133-135 e Whitner
TOLLY GEO M (Jessie), (G F Tolly & Son), and pres-treas Anderson Mattress & Spring Bed Co, and treas Anderson Underwear Co, h 319 w Whitner—phone 507
TOLLY WM F (Alice), with G F Tolly & Son, h 303 w Whitner
Tolly Mary J, wid Geo F, h 303 w Whitner
Towe Norman, emp Brogon Mills, h 36 I same
Towe Virgil, emp Brogon Mills, h 36 I same
*Townes Ella, cook, h Peoples Row
Townsend Apartments, 412½ n Main
Townsend Bennett, student, h 525 n McDuffie

Room 10 Maxwell Bldg.

Phone 74

Anderson, S. C.

J. C. Kennedy

KENNEDY & ALEXANDER
REAL ESTATE, CITY, FARM AND TIMBER LANDS

F. E. Alexander

PHONE
240

ICE

ANDERSON
ICE CO.

All Insurance Writ-
ten in only the old-
est and strongest
Companies.

Citizens Insurance Agency

PHONE 209

Q. FRANK JOHNSON . . . Manager

"It's written right
if Johnson wrote it"

Bleckley Bldg.

294

ANDERSON S C [1917-1918] CITY DIRECTORY

Cox Stationery Company

W. F. COX
Propr.

The
Leading
Stationers
& Printers

Kodaks and
Supplies
Developing
and
Printing
Sporting
Goods
Novelties
Books
Newspapers
Magazines

Picture
Framing
a Specialty

Patterns—
Butterick
Patterns
New Styles
Each Month

124 N. Main
Phone 268

Townsend Clarice Miss, student, h 525 n McDuffie
*Townsend Ella, cook 620 w Whitner, h Humphries al
TOWNSEND GEO B (Remer), (Anderson Ice Co), and
(Pepsi-Cola Bottling Wks), and pres Townsend Lbr
Co, h 232 Townsend
TOWNSEND H C COTTON MILL, w Anderson—phone
155, J B Townsend pres, C Prevost sec-treas
TOWNSEND J BENNETT (Eliza), (Anderson Ice Co)
and (Pepsi-Cola Bottling Wks), and phys 116½ n
Main, h 525 n McDuffie
TOWNSEND JNO H (Sara), (Anderson Ice Co), and
(Pepsi-Cola Bottling Co), and stngr Farmer, Watson
& Evans, h 232 Townsend
Townsend Lizzie Miss, nurse St Mary's Hosp, h same
TOWNSEND LUMBER CO, lumber, planing mill, build-
ing material, 134 Townsend—phone 267, G B Town-
send pres, J M Evans v-pres, F K Prevost sec-treas
(see front cover and bottom lines)
TOWNSEND NELLIE T, wid Claude, (Anderson Ice Co),
and (Pepsi-Cola Bottling Wks), h 525 n McDuffie
Townsend Wilton, marker And Steam Ldy, h e Whitner
Toxaway Methodist Church, 15 e Whitner Tox Mills
TOXAWAY MILLS, mnfrs cotton goods, e Whitner extd
phone 250, B B Gossett pres-treas, Jas W Tribble sec,
G A Franklin supt
Toxaway Mills Store, e Whitner extd, S L Mull mngr, Tox
Mills
*Trail Elias L (Carrie), drayman, h 237 Daniel
Trail Nathan, hlpr Jno T Burriss & Son, h 237 Daniel
*Trail Pearl, cook, h 311 Murray al
Trail Pinkney, hlpr Jno T Burriss & Son, h 237 Daniel
Trammell Jno H (Ida), car inspr P & N Ry, h 317 Crayton
Trammell Wm, clk P & N Ry, h 317 Crayton
TRAMMELL WM J (Jeannette), propr Anderson Cash
Gro Co, h 329 Evans
TRAMMELL WM R (Hattie), sec-treas Piedmont Auto
Co, h 711 w Whitner
Traynum Jno, emp Orr Mills, bds 39 Harris same
Tribble Allie Mrs, h 451 Marshall av
Tribble Bessie Miss, h 506 n Main
Tribble C Eugene (Nora), bkpr Peoples Bank of Ander-
son, h 180 North av
*Tribble Charlotte, cook, bds 122 w Market
Tribble Chevis, student, h 46 Hammett, Orr Mills
Tribble Ed B, ship clk Sullivan Hdw Co, h 217 Greenville

"Real
Estate"

WILL R. OSBORNE
SELLER OF LOTS AND LOTS OF LOTS

GENERAL OFFICES:
Tenth & Main Sts.
Richmond, Va.
See Between Pages
188 & 189

Montague Mfg. Co.

Rough and Dressed Lumber

Sash, Blinds, Doors,
Frames, Columns,
Brackets, Mantels,
Porch Work, Etc.

ANDERSON S C [1917-1918] CITY DIRECTORY 295

Tribble Ella May Miss, tchr Grammar Schl No 2, h 301
Greenville
Tribble Elijah C (Essie), carp Orr Mills, h 46 Hammett
same
Tribble Ethel Miss, emp And Stm Bakery, h 46 Hammett
Orr Mills
Tribble Eunice Miss, spinner Orr Mills, h 46 Hammett
same
Tribble Frances Miss, h 506 n Main
TRIBBLE FRED G (Hannah), dealer in buggies, wagons,
harness and all kinds of leather goods, 136-138 w
Benson—phone 140, h 217 Greenville—phone 469
(see p 3)
Tribble J L Mrs, h 506 n Main
Tribble Jas (Belle), driver Petroleum Oil Co, h 615 e
Whitner
Tribble Jas W (Helen), sec-asst treas Rside and Tox Mills,
h 148 Calhoun
Tribble Mary, wid M P, h 321 n Fant
Tribble Mason Y, h 321 n Fant
Tribble Mattie Miss, emp Orr Mills, h 46 Hammett same
Tribble Nora Mrs, tchr Grammar Schl No 7, h 180 North
av
Tribble Ola Miss, student, h 301 Greenville
Tribble Paul L, clk R W Tribble Co, h 451 Marshall av
Tribble R W Co, (R W Tribble), clothing, 114 e Benson
Tribble Robt W (Maggie), (R W Tribble Co), h 301
Greenville
Tribble Rosa Miss, clk Moore-Wilson Co, h 217 Green-
ville
Tribble Ruth Miss, spinner Orr Mills, h 46 Hammett same
TRIBBLE SAMM ORR, jewelr, 140 n Main—phone 521, h
321 n Fant (see p 9)
TRIBBLE WM L, clk Fred Tribble, res Honea Path S C
Tripp H Barney, slsmn Anderson Com Co, h 593 Boule-
vard
Trowbridge Jas P (Ardie), dentist 13 Anderson-Mattison
Bldg, h 120 Prevost
Trowbridge Jessie W, wid Jos W, h St James Hotel
Trowbridge Jos J (Edna), agt Mutl Benefit Life Ins Co,
h 137 w Franklin
Trowbridge Meta Mrs, clk B G Boyd, h 214 w Whitner
*Tucker Burley (Olivia), driver Equi Mills, h 153 Simp-
son same
Tucker Caleb L, peanut vender, h n Main extd

Sullivan Hardware Co.

CARO-
LINA'S
GREATEST
HARD-
WARE
STORE

208-210
S. Main

Phones:
62-261

Anderson,
Belton,
Greenville,
S. C.

Clarence Osborne Livery, Feed and Draying

128 North McDuffie

Phone 35

DIME SAVINGS BANK

A Good Bank to Bank in, a Good Bank to Bank on. Interest Paid on
Time Deposits

112 N. Main St.

Phone 50

296 ANDERSON S C [1917-1918] CITY DIRECTORY

**W. L.
Brissey
Lumber
Co.**

**Building
Material**

For
Anything
in the
BUILDING
LINE

Phone 232
or Call on
US

Tucker F. Leffell, bkpr Peoples Bank of Anderson, bds St James Hotel
*Tucker Griffin (Matilda), drayman, h 437-e Hampton
*Tucker Jas, lab, bds 122 w Market
*Tucker Leola, h 232 n High
*Tucker Matilda, gro 425 e Hampton, h 437 same
Tucker Minnie Miss, h n Main extd
Tucker Nettie Miss, emp Tox Mills, h 531 K same
*Tucker Ola, cook 311 n McDuffie, h 227 Falstaff
*Turner Frank (Mattie), carp, h Falls
Turner Geo E (Ida), broker, h 131 Murray av
Turner Geo E Jr, student, h 131 Murray av
Turner Jas E. clk B O Evans & Co, h 131 Murray av
*Turner Jos, lab Glenn Plmbg Co, h 427 Thomas
*Turner Leroy, emp Brogon Mills, h 424 Reed
Turner Louise Miss, student, h 131 Murray av
*Turner Lucy, laund, h 424 Reed
*Turner Mamie, dressmkr, h 107 Butler
Turner Nelle Miss, h 222 Bleckley
*Turner Ola, laund, h 424 Reed
Turner Ralph, rms 126½ w Whitner
Turner Raymond (Lula), emp Rside Mills, h 48 Market same
Turner Rebecca Miss, h 307 Society
Turner Talitha, wid J S, h 307 Society
*Turner Thos D (Addie), butler 326 n McDuffie, h 107 Butler
Turner Walter, loom fxr Orr Mills, h 28 Harris same
Tyler J P, binder Anderson Printing Co

UNIVERSALLY and Individually Popular
DELICIOUS *Coca-Cola*

Ulmer Alma L, wid T E, boarding, 614 s Main, h same
Ulmer Walter O (Kate), gros and coal 505 e Whitner, h 404 Evans
Underwood Estelle Miss, weaver And Mills, h 103 E same
Underwood J R, electrn Mauldin Elect Co, h Equi Mills
Underwood Jesse, emp Townsend Lbr Co, h Highland av
Underwood Nannie, wid D L, h Highland av

**BUY A LIBERTY BOND
AND PROTECT YOUR COUNTRY**



Buy a Home in North Anderson

It's the place where others are buying
It's Beautiful, Healthful, Modern

See JOHN W. LINLEY

ANDERSON S C [1917-1918] CITY DIRECTORY 297

Underwood Orene Miss, clk Woolworth Co, h Highland av
UNITED STATES GOVERNMENT BUILDING, n Main
cor Federal

UNITED STATES POSTOFFICE, n Main cor Federal,
Wm Laughlin postmaster

United States Postoffice, Gluck Rural Sta, H D Forrest clk

United States Postoffice, Mills Rural Station, C L Cathey
clk

United States Postoffice, Orr Rural Station, S L Mull clk

United States Postoffice, Sub Station No 1, 104 e Benson,
D S Gray clk

**VERY Best in The Drink Line is
Bottled**

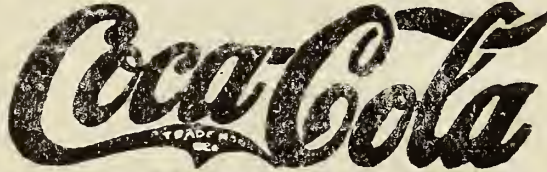

- Vail Chas G, emp Orr Mills, h 20 Hammett same
- Vail Ida I, emp Orr Mills, h 20 Hammett same
- Vail Jas B, emp Orr Mills, h 20 Hammett same
- Vail Jno T (Mattie), h 20 Hammett, Orr Mills
- Vail Leila Mrs, emp Orr Mills, h 18 Prince same
- Vail Ora C, emp Orr Mills, h 20 Hammett same
- Vail Sara E, emp Orr Mills, h 20 Hammett same
- *Valentine Anthony, lab Brissey Lbr Co
- *Valentine Cleo, cook, h 115 Plain
- Valentine Edwd P, bkpr Horton McLean & Co, h 239
Greenville
- *Valentine Henry, emp Conneross Mill
- *Valentine Jno, porter Sou Bell T & T Co, h 115 Plain
- *Valentine Lizzie, cook, h 115 Plain
- *Valentine Thos (Abbie), emp Rside Mills, h e Market
extd
- *Valentine Walter (Lila), wks Brogon Mills, h Short
- Vanadore Alice Mrs, emp Gluck Mills, h 13 Wellington
same
- Vanadore Thos C (Alice), h 816 Bleckley
- Vandiver Basil A, Capt U S A, h 307 s McDuffie
- Vandiver David (Eliza), fertilizer, h 701 e River
- Vandiver Edwd, student, h 312 n McDuffie
- VANDIVER EDWARD P (Sudie), v-pres-cashr Peoples
Bank of Anderson, h 312 n McDuffie

J. A. MULLINAX

FINE TAILORING AT POPULAR PRICES—STEAM CLEANING AND PRESSING
Sewing Machines and Supplies, Feather Beds, Art Squares, House Furnishings a Specialty

126 and 128 West Benson Street
Phone 526
Anderson, S. C.

FANT BROS.

ESTABLISHED 1899

W. C. FANT, Mngr.

Hides, Pelts, Tallow, Beeswax, Etc., Bought and Sold
64-65 Blue Ridge Row

Anderson, S. C.

CITIZENS NATIONAL BANK

BANK WITH A NATIONAL BANK

Enjoy the Security and Prestige of Being Affiliated With an Institution That

HAS "UNCLE SAM" FOR A PARTNER

Interest Paid on Savings Accounts

CAPITAL, \$150,000.00

298

ANDERSON S C [1917-1918] CITY DIRECTORY

**B.
F
L
E
I
S
H
M
A
N
AND
B
R
O
S.**

Phone 455

If It's in
Anderson
We Have It

Dry Goods
Notions
Ready-to-
Wear
Clothing
and Shoes

- *Vandiver Henry (Pearl), emp Orr Mills, h 1417 s Main
 *Vandiver J Hosea (Elnora), porter Farmers & Merchants Bank, h 304 White
VANDIVER JAMES R (Lula), pres Farmers & Merchants Bank and Farmers Loan & Trust Co, v-pres Anderson Mills, pres-treas Farmers Oil Mill, v-pres Gluck Mills and pres-treas Anderson Phosphate & Oil Co, h 307 s McDuffie
 *Vandiver Jno, lab Sam Disner, h Manning
 Vandiver Loy O (Mary), plmbr Glenn Plmbg Co, h 403 Fair
 *Vandiver Mose, wood ctr, h 510 Thomas
 *Vandiver Pearl, confections, 432 Cleveland, h 1417 s Main
 *Vandiver Rosa, cook, h Catlett Row
 Vandiver Sanford, student, h 312 n McDuffie
 *Vandiver Soillie, cook 616 s Fant, h 430 e Market
 Vandiver Wm A, cotton buyer, rms 314 McDuffie
 Van Wyck Bessie K Mrs, h 611 s McDuffie
 Van Wyck Margaret C Mrs, h 412 Morris
 Varn Arthur (Bessie), emp Brogon Mills, h 43 R same
 Varn Benj, emp And Mills, bds 57 E same
 Varn Robt, emp And Mill, h 37 E same
 *Varner J Hugh, lab, h 557 Quarry
 Vassar Ida Miss, smstrs And Underwear Co, h 224 e Church
 Vaughan Henry (Lula), emp Rside Mills, h 59 Hill same
 Vaughan Wm L (Lillie), h 1124 e Whitner
 Vaughn Allen T (Annie), emp Orr Mills, h 11 Lyon same
 Vaughn Frances, wid J W, h 34 E And Mills
 Vaughn Mamie Miss, spinner And Mills, h 34 E same
 Verner Leo (Cordie), weaver Equi Mills, h 134 Main same
 Vernon Amos, emp Tox Mills, h 31 Henderson same
 Vernon Ina Mrs, h 31 Henderson Rside Mills
 Vernon J Bryan, emp Tox Mills, h 31 Henderson same
 Vickery Amos I, emp Brogon Mills, h 13 H same
 Vickery Bessie, wid W M, h 13 H Brogon Mills
 Vickery Clarence, weaver Brogon Mills, h 13 H same
 Vickery Eugene, weaver Brogon Mills, h 13 H same
 Vickery Gertrude Miss, emp Brogon Mills, h 13 H same
 Vickery J W Quillen (Addie), carp, h 319 w Market
 Vickery Jno P (Lillie), engrnr Tox Mills, h 203 Lena
 Vickery Lillian Miss, emp Brogon Mills, h 13 H same
 Vickery Melissa Mrs, h 1222 s McDuffie
 Victory Ellis Miss, spinner Orr Mills, h 60 Harris same

THE ELECTRIC IRON IS THE
'GLAD IRON'
 30 DAYS FREE TRIAL

**SOUTHERN PUBLIC
 UTILITIES COMPANY**

* 118 WEST WHITNER *

McDONALD SEED HOUSE

J. F. McDONALD, Proprietor

Field, Garden and Flower Seeds, Poultry Feed and Supplies—"Quality Counts"
108 S. Main St. Phone 464 Anderson, S. C.

ANDERSON S C [1917-1918] CITY DIRECTORY

299

Victory Myrtie Miss, spinner Orr Mills, h 60 Harris same
*Vines (Bud) Lee (Lizzie), emp Brogon Mills, h 305
Cleveland av
Voiles Amos J. (Ella), emp Orr Mills, h 35 Prince same
Voiles E Claude (Mae B), emp Brogon Mills, h 51 R
same
Voiles Fannie Miss, spinner Brogon Mills, h 102 P same
Voiles Jno, emp Brogon Mills, h 102 P same
Voiles Pauline Miss, emp Orr Mills, h 35 Prince same
Volizie Anis Miss, spools And Mills, h 80 E same
Volizie Bozenna Miss, spooler And Mills, h 80 E same
Von Hasslen Cecilia Miss, h 304 s McDuffie
Von Hasslen Julia, wid J H, h 304 s McDuffie
Von Hasslen Webb, tchr Anderson College, h same
Voyles David P (Amanda), h 102 P Brogon Mills
Voyles Napoleon A (Bertha), plmbr Glenn Plmbg Co, h
1209 Ligon

WHOLESOME

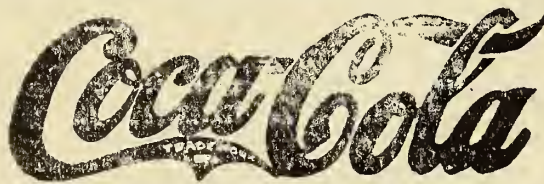

KNOWN AND LIKED BY EVERYBODY, EVERYWHERE

Waddell Wm A (Minnie), weaver Gluck Mills, h Riley
same
Wade Leonard (Lura), mchst Brogon Mills, h 26 R same
Wade Ollie (Pearle), emp Brogon Mills, h 102 O same
*Wakefield Irene, cook, h 119 Daniel
*Wakefield Jas P (Ola), blksmith J H Brissey, h 1115 n
Main
*Wakefield Leila, cook, h 605 Stevens
*Wakefield Leon, clk C L Davis, h 1115 n Main
*Wakefield May, cook, h 119 Daniel
Wakefield Thos T, pres Farmers Whse Co, h R D 1
Waldrop Millard H (Vera), emp Rside Mills, h 69 Main
same
Waldrop C Lee (Nancy), emp Brogon Mills, h 115 P same
*Waldrop Jas (Sara), lab Conneross Mill, h 501 Cleveland
av
Waldrup C Garnett (Mary), emp Brogon Mills, h 1 G And
Mills
Waldrup Lamar, emp Brogon Mills, bds 1 G And Mills

BEN B. BLECKLEY

O. M. HEARD

Bleckley & Heard

UNDERTAKERS AND EMBALMERS

117 East Whitner Street

Phone 263

Anderson, S. C.

Home Seekers Land Company

W. C.
FOSTER
Mngr.

Peoples
Bank
Building

128½ E.
Benson St.

Anderson,
South
Carolina



SEE US

OWN

YOUR

OWN

HOME

CAN

ARRANGE

TERMS TO

SUIT PUR-

CHASER

Builders' Lumber and Supply Company, Inc.

Builders and Dealers in Building Material, Lime, Brick, Cement, Lumber, Shingles,
Doors, Mantels, Columns, Sash, Blinds, Paints, Varnishes, Stains, Putty, Oils,
Glass, Builders' Hardware, Coal, Wood

412 South Main Street

Phone 771

Anderson, S. C.

300

ANDERSON S C [1917-1918] CITY DIRECTORY

JEWELRY

No matter
how rich the
surround-
ings, no
matter how
surpass-
ingly beau-
tiful the
costume,
even a
single piece
of well
chosen
Keese's
Jewelry
will add an
inimitably
dainty touch

The largest
stock of
Jewelry in
the
Piedmont

**Walter H.
Keese & Co.**

Always a
pleasure to
serve you.

- Waldrup Thelma Miss, emp Brogon Mills, bds 1 G And
Mills
Walker Allie Mrs, ensign Salvation Army, h 409 Morris
*Walker Annie, laund, h nr Rside Mills
Walker Annie Miss, spinner And Mills, h 256 Tribble
*Walker Benj F, hlpr Anderson Daily Mail, h e Earle
*Walker Bettie, laund, h nr Rside Mills
Walker Blanche Miss, bkpr And Bakery, h 256 Tribble
*Walker Cato (Lucy), lab, h Leathers Row
Walker Chas (Lillie), h 27 Prince, Orr Mills
Walker Edw (Ada), emp Equi Mills, h 140 Burris same
*Walker Eleanor, cook 738 w Market, h 342 w Morris
*Walker Essie, boarding 122 w Market, h same
Walker Fannie, wid Jno, h 1 H Brogon Mills
*Walker Frank, emp Anderson Bag & Tie Co
Walker Grady, U S A, h 15 Wellington same
*Walker Hattie, laund, h 419 w Franklin
*Walker Helen, cook, h 516 e Peoples
*Walker Horace (Bessie), fireman Blue Ridge Ice Co, h
311 Churchwell av
*Walker Isabelle, laund, h 225 Falstaff
Walker Jas C (Sallie), mchst Rside Mills, h 30 Hender-
son same
*Walker Jno (Janie), farmer, h 226 w Market
Walker Jos P, mldr, rms 404 s McDuffie
*Walker Jos T, hlpr Burris & Son, h 427 Thomas
*Walker Lula, laund, h 308 White
*Walker Maggie, cook, h (r) 206 n Main
*Walker Mary, cook, h 233 Lee
*Walker Matilda, cook, 105 s Fant
Walker Miranda, wid C C, h 131 Ellison
*Walker Robt, horseshoer Freeman Griffin, h 312 Morris
*Walker Tilda, cook, h nr Rside Mills
Walker Washington N (Iris), real est, h 314 Calhoun
*Walker Wm (Georgia), emp Brogon Mills, h Short
Walker Wm, lab, h 333 w Franklin
*Walker Wm, emp S P U Co
Walker Wm P (Emma), emp Gluck Mills, h 15 Welling-
ton same
Wall Jesse B (Mattie), slsmn The Fretwell Co, h 451
Summit av
WALL JNO S (Gertrude), mngr The Fretwell Co, h 230
White—phone 973
*Wall Mary, barber, h 338 McCully
Wallace Annie Miss, student, h 363 Calhoun

THE CHEAPEST FURNITURE HOUSE IN SOUTH CAROLINA—

G. F. TOLLY & SON Everything in Furniture

LIFE INSURANCE COMPANY OF VIRGINIA

OLDEST — LARGEST — STRONGEST

Organized 1871

Richmond, Virginia

Southern Life Insurance Company

Issues the most approved forms of Life Insurance contracts from \$1,000 to \$50,000
with Premiums Payable Quarterly, Semi-Annually and Annually.

Mr. G. W. COLE, Superintendent, Rooms 16, 17 and 18 Maxwell Building, Anderson, S. C.

ANDERSON S C [1917-1918] CITY DIRECTORY 301

- Wallace Annie Mrs, emp Rside Mills, h 6 Mitchell same
Wallace Chas J (Mamie), engrn Sou Paving Co, h 329 e
Orr
Wallace Gertrude Miss, retoucher H E Wallace, h 434
Greenville
Wallace H Edwd (Frances), blksmith 113 e Market, h
302 Bleckley
Wallace Harry, photogr, h 363 Calhoun
Wallace Harry E (Emma), photogr 1241½ n Main, h 434
Greenville
*Wallace Hattie, cook 148 Calhoun, h Rside Mills
Wallace Hugh O (Louise), trav slsmn Sullivan Hdw Co,
h 363 Calhoun
Wallace Jesse (Mary), weaver Equi Mills, h 167 Crayton
same
Wallace Mary Miss, student, h 363 Calhoun
Wallace Wm, student, h 1139 n Main
Wallace Wm M (Neta), blksmith 207 w Benson, h 1139 n
Main
Walls Nesbitt (Eunie), emp And Mills, h 81 E same
*Walls Sarah, laund, h 805 Stevens
*Walters Carl (Daisy), lab, h 246 Railroad
*Walters Wm, shoemkr, h 228 Railroad
Walton G Bryan (Gertrude), (Farmer, Walton & Evans)
and internal revenue agt, h 1139 s McDuffie
Ward Ebbie E (Lavinia), overseer Brogon Mills, h 3 X
same
Ward Floride Miss, clk Woolworth Co, h 809 n Fant
*Ward J P (Ida), lab, h 1007 n Main
*Ward Josephine, cook, h 1239 s Fant
Ward Lillie M, wid W L, h 809 n Fant
Ward Walter, emp Orr Mills, h 9 Hammett same
Ward Wm Lee, emp Conneross Mills, h 809 n Fant
*Wardlaw Haskell (Maggie), barber 2131½ s Main, h 231
Lee
*Wardlaw Helen, dom, h 140 Railroad
*Wardlaw Irvin, emp Anderson Bag & Tie Co, h 231 Lee
*Wardlaw Wm (Elsie), engrn Farmers Oil Mill, h 140
Railroad
*Ware Columbus, driver C I Meeks, h 144 Short
*Ware Cora, h 203 Hornett
*Ware Eva, dom 712 Boulevard, h 144 Short
*Ware Howard (Sugar), emp Brogon Mills, h Ligons
Row
*Ware Israel, lab, h 530 e Market

J. C. Kennedy

KENNEDY & ALEXANDER

F. E. Alexander

REAL ESTATE, CITY, FARM AND TIMBER LANDS

Room 10 Maxwell Bldg.

Phone 74

Anderson, S. C.

Townsend Lumber Company
Building Material and Contractors Phone 267

DIME SAVINGS BANK

A Good Bank to Bank in, a Good Bank to Bank on. Interest Paid on
Time Deposits

112 N. Main St.

Phone 50

304

ANDERSON S C [1917-1918] CITY DIRECTORY

Lumber

BUILDING MATERIAL

W. L. BRISSEY LUMBER CO.

Anderson, S. C.—Phone 232

Lumber

Etc.

Paints

Cement

Plaster

Lime

Webb Claudia Miss, emp And Stm Ldy, h e Whitner
WEBB ELECTRIC CO (W W and L D Webb), contractors
 and dealers, 208 w Whitner—phone 58 (see top lines)
 Webb Elizabeth, wid B F, h 341 n Fant
 Webb Eula Miss, stngr Citizens Ins Agency, h 341 n Fant
 *Webb Geo W (Marion), farmer, h 711 Stevens
 Webb Haley Miss, emp Rside Mills, h 77 Good same
 Webb Harry, emp W J Maness, h e Whitner
 *Webb Hattie, laund, h 711 Stevens
 *Webb Henrietta, student, h 109 Hampton al
 *Webb Henry, janitor Grammar Schl No 4, h 109 Hamp-
 ton al
 *Webb Jas (Leola), lab, h Peoples Row
 Webb Lillian S, wid R C, boarding 701 s McDuffie, h
 same
WEBB LUCIUS D (Lucille), (Webb Electric Co), h 211
 Society—phone 703
 *Webb Marie, cook h 711 Stevens
 *Webb Oscar (Cornelia), lab, h 1020 Kennedy
 Webb Robt C, h 705 w Market
 Webb Robt W, student, h 1021 w Market
 Webb St Clair (Natalie), clk So Paving Const Co, h 807 s
 McDuffie
 Webb Thos J, clk Anderson Auto Co, h 705 w Market
 Webb W Nardin (Effie B), pres Webb-Cason Drug Co, h
 514 s McDuffie
WEBB W WILKES (Webb Electric Co), bds 137 w
 Franklin—phone 829
 *Webb Wm, bell boy Chiquola Hotel, h High
 Webb Wm M (Kate), h 1021 w Market
 *Webb Willie May, h 109 Hampton al
 Webber Jno (Sadie), clk, h 105 Welch av
 Welborn Annie Mrs, h 47 Main Equi Mill
 Welborn Arthur, emp Equi Mills, h 108 Mauldin, Townsend
 Mills
 Welborn Jno M (Blanche), garage w Earle nr Murray av,
 h 928 Power
 Welborn W Albert (Lavada), emp Equi Mills, h 108 Maul-
 din, Townsend Mills
WELCH CLYDE A (Reece-Welch Piano Co), h n Ander-
 son—phone 360
 Welch Geo C, asst supt Equi Mills, rms 619 n McDuffie
 Welch Zenobia E Miss, music tchr, h 804 s McDuffie
 Welco House 122 e Church, Mrs W M Mitchell propr
 Wellington Wm H, pres Gluck Mills, res Boston, Mass

Any Directory Furnished at Publishers Price
 Commercial Service Company :: Asheville, North Carolina



Buy a Home in North Anderson

It's the place where others are buying
It's Beautiful, Healthful, Modern

See JOHN W. LINLEY

ANDERSON S C [1917-1918] CITY DIRECTORY 305

Wells Brohn, emp And Mills, h 3 F same
Wells Chas P (Eula), loom fxr And Mills, h 97 E same
Wells G Melvin (Ida), weaver Brogon Mills, h 25 R same
WELLS HENRY R DR, dentist 109½ e Whitner—phone
527, office hours 8 a m to 7 p m, Sunday by appoint-
ment, h 841 e River—phone 66
Wells Lois Miss, h 841 e River
Wells Martin, emp Brogon Mills, h 15 Q same
Wells Ruth Miss, h 841 e River
Wells Thos J (Tesie), weaver Brogon Mills, h 11 R same
Wells Wm S, emp Brogon MMills, h 15 Q same
West Amanda Miss, spooler Equi Mills, h 186 Boston same
West D Tolliver (Myrtie), (Ideal Grocery Co), h 418 n
Fant
West End Pharmacy, 515 Kelley, And Mills, R W Speer
propr
West Florence Miss, h Harris Orr Mills
West Jesse, emp Equi Mills, bds 47 Main same
West Mary, wid J S, h Harris, Orr Mills
West R Ernest, foreman, h Harris, Orr Mills
WESTERN UNION TELEGRAPH CO, 125 n Main—
phone 218, T E Howard mngr
Westmoreland Burgess (Carrie), emp Rside Mills, h 56
Hill same
Westmoreland Wm (Emma), agt, h 20 I same
Weston Anna H, wid T P, h 437 w Whitner
Wheeler Frank, emp Rside Mills, h 83 Cobb same
Wheeler Jas, emp Townsend Mills, h 27 3d av same
Wheeler Jessie (Venna), emp Rside Mills, h 83 Cobb
same
Wheeler Wm Otis (Addie), emp Brogon Mill, h 33 R
same
Whisenant Hartwell C (Ida), emp And Mills, h 17 G same
*White Asbury (Mary), emp S P U Co, h 536 e Market
*White Bessie, cook 111 e River, h 536 e Market
*White Bettie, nurse, h 402 Railroad
*White Chas (Edna), lab, h (r) 807 w Market
White Chas M (Annie), carp, h 2 Q, Brogon Mills
White Chas M Jr (Ruby), weaver Brogon Mills, h 2 Q
same
*White E T (Lula), waiter Chiquola Hotel, h 402 Rail-
road
*White Edwd (Marie), brkmn Blue Ridge Ry, h 323½ e
Market
*White Evelina, cook, h 1129 s Main

D. C. Brown
Pres. and
Treas.

**Anderson
Hardware
Co, Ltd.**

Wholesale
and Retail
Hardware
Plumbing
and
Plumbing
Supplies
Farm
Implements
Belting
Groceries
Etc.

Automobile
Accessories
Automobile
Tires and
Tubes

Anderson,
S. C.

Don't be a Slacker in Your Business

Buy a City Directory. It Will Help You to Buy a Liberty Bond

CITIZENS NATIONAL BANK

BANK WITH A NATIONAL BANK

Interest Paid on Savings Accounts

CAPITAL, \$150,000.00

Member of Federal Reserve Bank of Richmond

306

ANDERSON S C [1917-1918] CITY DIRECTORY

Marchbanks

& Babb

JEWEL-
ERS and
WATCH-
MAKERS

Gorham
Sterling
Silver and
Haviland
China



At the Sign
of the
Big Watch

133 N.
Main St.

Phone 444

White Frank J (Adlena), timekpr And Mills, h 417 Pied-
mont

White Georgia, wid Dempsey, h 30 D, And Mills

*White Gilbert, porter W E Bray, h 402 Railroad

White Grover C (Hattie), emp Equi Mills, h 121 B same

White Isaac W (Tura), lab, h 132 Spring

*White Izene, nurse, h s Fant

White Jas L (Myrtle), emp Tox Mills, h 22 e Whitner
same

White Jefferson T (Melinda), oiler And Mills, h 301½ D
same

*White Jno, sexton Anderson College

*White Jno, lab, h 217 Coughlin av

*White Jno, lab, bds 122 w Market

WHITE JNO E DR (Effie), pres Anderson College, and
pastor First Baptist Church, h 307 s Manning

*White Jno H, lab, bds 122 w Market

*White Jno R (Sallie), presser F & A Clothing Co, h 402
Railroad

*White Lawrence (Lula), lab, h 412 e Hampton

*White Lucile, cook, h 538 e Market

*White Lula, cook 249 Calhoun, h 42 Railroad

*White Marie, laund, h 402 Railroad

*White Mary, h 217 Coughlin av

White Saml D, emp G F Tolly & Son, h R D 4

White Susan Miss, spinner And Mills, h 30 D same

White Walter W (Elizabeth), (White & Co), h 144 White

White Wm E (Melanie), (Todd & Co), h 202 White

White & Co (W W White), marble and granite, 131 w
Whitner

Whitehurst Richd A (Susie), builder, h 413 n McDuffie

Whitehurst Richd A Jr, student, h 413 n McDuffie

Whiten M Norton (Ella), meats 301 s Main, h 1412 s
Main

Whitfield Ed (Fannie), emp Orr Mills, h 46 Lyons same

Whitfield Ella Mrs, h s McDuffie extd

Whitfield Jno H (Annie), weaver Equi Mills, h 26 Ever-
green, Brogon Mills

Whitfield Kate Miss, emp Orr Mills, h s McDuffie extd

Whitfield Lawrence (Elvira), weaver Orr Mills, h 35
Lyons same

Whitfield Leslie, emp Townsend Mill, h 332 Lee

Whitfield Marie Miss, cloth inspr Orr Mills, h 35 Lyons
same

Whitfield Mary Miss, emp Orr Mills, h s McDuffie extd

Electric Cooking Devices
ARE A BOON TO THE HOUSEWIFE

Southern Public
Utilities Co.
118 W. WHITNER

WEBB ELECTRIC COMPANY

CONTRACTORS AND DEALERS

No. 208 West Whitner Street

Phone 58

Anderson, S. C.

ANDERSON S C [1917-1918] CITY DIRECTORY

307

Whitley Jas L (Era), emp Orr Mills, h 11 Hammett same
 Whitley Philetus (Ruth), emp Orr Mills, h 12 Hammett
 same

Whitman Rajan, chauf, h 29 R Brogon Mills

Whitman Sallie Mrs, h 828 Ella

*Whitt Ed, brkmn Blue Ridge Ry Co

Whitten Annie May Miss, warper Orr Mills, h 30 Harris
 same

Whitten Clarence (Iva), emp Gluck Mills, h 3 Hill, same

Whitten Dewey, emp Orr Mills, h 34 Lyons same

Whitten Foster, emp And Mills, h 21 G same

Whitten Frank H, U S A, h 34 Lyons, Orr Mills

Whitten Heber C, emp Ligon & Ledbetter Co, h 812
 Bleckley

Whitten Hollis M (Ellen), emp Brogon Mill, h 812 Bleck-
 ley

Whitten Jas W (Ophelia), police, h 130 McCully

Whitten Jessie, student, h 130 McCully

Whitten Jesse B (Willie M), emp And Mills, bds 812
 Bleckley

Whitten Jos T (Gussie), emp And Mill, h 21 G same

Whitten Kennedy (Corrie), spinner Orr Mills, h 50 Har-
 ris same

Whitten M Norton (Ella), h 1412 s Main

Whitten Mattie Miss, weaver Orr Mills, h 50 Harris same

Whitten Ona Miss, h 812 Bleckley

Whitten Relton A, meat ctr W A Power, h 812 Bleckley

Whitten Wm P, emp Orr Mills, h 34 Lyons same

Whitten Wm R (Jessie), loom fxr Orr Mills, h 37 Lyons
 same

Whitten Willie Miss, spooler Orr Mills, h 50 Harris same

Whittington J Colin (Irene), emp Sou Bell Tel Co, h 707
 Murray av

Whitworth Billis B (Louanna), carp, h 1163 Tribble

Whitworth Brooks, emp And Mills, h 242 Tribble

Whitworth Ena Miss, emp Orr Mills, h 40 Lyons same

Whitworth Gertrude, emp Orr Mills, h 40 Lyons same

Whitworth Lonzo (Lou), emp Rside Mills, h 11. Mitchell
 same

*Wideman Pressley, butler 105 s Holly, h same

Wigington Jno E (Lula), bkpr And Mch & Fdy Co, h 2002
 s Main

WIGINGTON THOS A, pres-treas Anderson Mach & Fdy
 Co, h 509 Greenville—phone 747

Wigington W Hampton, emp Anderson Mch & Fdy Co

PIEDMONT INDIAN REMEDIES

Prepaid, \$1.00.

For Indigestion, Liver and Kidney Trouble.

Absolutely harmless. Try a bottle. Price,

(Manufactured By Estes Medicine Co.)

PIEDMONT INDIAN REMEDIES

P. O. Box 952, Asheville, N. C.

ALTMAN PRINTING COMPANY

R. U. ALTMAN, Mngr.

BOOK AND JOB PRINTING OF THE BETTER KIND

FIRST FLOOR LIGON & LEDBETTER BLDG.

PHONE 176

EVERY TIME THE FIRE BELL
RINGS, THINK OF SLOAN AND
SAY, "BETTER BE SAFE THAN
SORRY."

Willett P. Sloan

INSURANCE

308 ANDERSON S C [1917-1918] CITY DIRECTORY

Jewelry

No matter
how rich the
surround-
ings, no
matter how
surpass-
ingly beau-
tiful the
costume,
even a
single piece
of well
chosen
Keese's
Jewelry
will add an
inimitably
dainty touch

The largest
stock of
Jewelry in
the
Piedmont

**Walter H.
Keese & Co.**

Always a
pleasure to
serve you.

- Wilbanks Maudine, finisher Brogon Mills, h 157 Crayton rd Equi Mills
Wilbanks Thos J, carder Equi Mills, h 186 Boston same
Wilburn Corliss, twister Equi Mills, h 17 Main same
Wild Ernest, framer And Mills, h 30 F same
Wilds Saml (Ida), carp And Mills, h 30 F same
Wilhite Jos O (Meta), phys 112½ n Main, h 418 same
Wilhite Mary Miss, h 610 s McDuffie
Willard Edwd (Janie), emp And Mills, h 56 E same
Willard Mack (Martha), emp Orr Mills, h 2032 s Main
*Williams Alma, cook, h Ligons Row
*WILLIAMS ALONZO (Anna), painter 322 Gray—
phone 199, h same
*Williams Anna, cook, h 234 Lee
*Williams Annie, laund, h 1230 s Fant
*Williams Bessie, house clnr, h 314 Watson
*Williams Bessie, cook, h 116 Plain
*Williams Carrie, cook 301 Greenville, h same
*Williams Catherine, cook 551 Calhoun, h Spring
Williams Cecil, emp Gluck Mills, h 14 Wellington same
*Williams Chas, lab, h 116 e River
Williams Chas (Alva), emp Risd Mills, h 93 River same
*Williams Chas H (Annie), lab, h 325 e Market
*Williams Charlotte, laund, h 113 Butler
*Williams Clara, cook, h 408 Cleveland
*Williams Clarence G, emp S P U Co. h 116 Norris
*Williams Claude, lab, h s Main extd
Williams Clifton, emp Brogon Mills, h 29 R same
*Williams Coleman, lab, h 314 Watson
*Williams Columbus, lab, h 113 Butler
*Williams Daisy, clk, h 1210 (324) s Fant
*Williams Doy, tailor Columbia Tailoring Co
*Williams Dock, emp Ice Co, h Peoples Row
*Williams Dock (Lula), emp S P U Co, h 410 e Hampton
*Williams Douglas, porter Salla Hotel, h 314 Watson
*Williams Edwd, painter, h 1210 (324) s Fant
*Williams Edwd (Pearl), U S A, h Peoples Row
*Williams Edwd, lab, h 323 e Market
*Williams Elbert (Mattie), painter, h 906 s McDuffie
*Williams Elias (Callie), hostler Davis Bros Mule Co, h
312 Morris
*Williams Ella, dom 507 e Orr, h 310 Evans
*Williams Ethel, h 325 e Market
*Williams Etta, cook, h 309 Gray
*Williams Frank, janitor Dime Savings Bank

S^{EE} TOLLY IF YOU WANT FURNITURE
THE BEST FOR THE LEAST MONEY

Life Insurance Company of Virginia
Organized 1871

Richmond, Virginia

All Claims paid IMMEDIATELY upon receipt of satisfactory Proofs of Death.

Total Payments to Policyholders since organization

is paying its Policyholders OVER \$1,300,000.00 annually

OVER \$18,000,000.00

Mr. G. W. COLE, Superintendent, Rooms 16, 17 and 18 Maxwell Building, Anderson, S. C.

ANDERSON S C [1917-1918] CITY DIRECTORY

309

- *Williams Frank (Tiny), cleaning and pressing, 119 w Benson, h 237 Short
- *Williams Fretwell (Eva), lab, h 518 Thomas
- Williams Geo (Della), emp And Mills, h 8 E same
- *Williams Geo, lab, h 325 e Markley
- Williams Geo T, h 3 Harris, Orr Mills
- *Williams Georgia, cook, h 105 Daniel
- Williams Gertrude Miss, emp And Mills, h 8 E same
- *Williams Hannah, h e Market extd
- *Williams Harriett, laund, h 416 Cleveland av
- *Williams Haskell (Emma), painter, h 545 e Market
- *Williams Hattie, dom, h 234 Lee
- *Williams Herbert, porter Geisberg Bros, h 1229 s Fant
- *Williams Hester, h 613 e Market
- Williams Ida B Miss, tchr Anderson College, h same
- Williams Jas (Rosa), weaver Gluck Mills, h 13 Vandiver same
- ✓*Williams Jas, painter, h 321 e Market
- ✓*Williams Jas, lab, h 325 e Market
- Williams Jas, dep sheff, h 125 w Church
- *Williams Jas B (Leila), lab, h 1041 Kennedy
- Williams Jas D, emp And Mills, h 8 E same
- *Williams Jane, laund, h 345 w Franklin
- *Williams Jane, cook, h 516 s Peoples
- *Williams Janie Lou, tchr Grammar Schl B
- *Williams Jennie, laund, h 613 e Market
- *Williams Jno (Lou), lab, h 234 Lee
- *Williams Jno (Candis), lab, h 113 Butler
- ✓*Williams Jno, lab, h 122 w Market
- *Williams Jno (Lena), cook, h 442 Cleveland av
- ✓*Williams Jno, lab, h s Main extd
- Williams Jno H (Lenora), emp Orr Mills, h 7 Lyon same
- Williams Jno H Jr, emp Orr Mills, h 7 Lyon same
- *Williams Jno H, porter Miss Dora Geisberg, h 611 e Market
- *Williams Jno T, driver E W Masters
- *Williams Jno W (Rosa), lab, bds 122 w Market
- *Williams Jas, emp Anderson Bag & Tie Co, h n Anderson
- Williams Jos M, weaver Orr Mills, h 38 Harris same
- *Williams Juett E (Emma), gro 1210 (324) s Fant, h same
- *Williams Julia, laund, h s Main extd
- *Williams Julian, lab, h 701 Boulevard
- Williams Lamar, U S A, h 502 Bleckley
- *Williams Larchy, emp Anderson Bag & Tie Co

Room 10 Maxwell Bldg.

Phone 74

Anderson, S. C.

J. C. Kennedy

KENNEDY & ALEXANDER

REAL ESTATE, CITY, FARM AND TIMBER LANDS

F. E. Alexander

PHONE
240

ICE

ANDERSON
ICE CO.

The most liberal Accident and Health Insurance ever offered. Written by

Citizens Insurance Agency

Q. FRANK JOHNSON, Mgr.

"It's written right if Johnson wrote it"

310

ANDERSON S C [1917-1918] CITY DIRECTORY

**Cox-Dargan
Printing
Co.**

PRINTING
OF THE
BETTER
KIND

OFFICE
SUPPLIES
SAFES
ADDING
MACHINES
TYPE-
WRITERS
ETC.

124 N. Main
Street

Phone 268

- *Williams Lawrence, porter Chiquola Hotel, h High
- *Williams Lena, gro, h 442 Cleveland av
- *Williams Leo, porter C D Hudson, h 643 Gray
- *Williams Leroy, porter, I Rubenstein & Son, h 611 e Market
- *Williams Lillian, laund, h 230 Railroad
- *William Lindsey, gardener, h 326 Gray
- *Williams Lois, h 325 e Market
- Williams Lorenzo S (Maud), police, h 502 Bleckley
- *Williams Louise, emp Anderson Tie & Bag Co, h 613 e Market
- *Williams Lucius, lab, h 604 Bradley av
- *Williams Lucy, cook, h 221 Hornett
- Williams Lula, emp Orr Mills, h 7 Lyon same
- *Williams Lydia, h 506 e Hampton
- *Williams Maggie, dom 545 e Orr, h 408 Cleveland av
- *Williams Mamie L, nurse, h 1229 s Fant
- *Williams Marcus (Carrie), brklyr, h 326 Churchwell av
- *Williams Margie, student, h 237 Short
- *Williams Marie, cook, h 372 Reed
- *Williams Mary, cook 222 Webb, h (r) 619 w Market
- *Williams Mary, dom, h 105 Daniel
- *Williams Mary J, laund, h s Main extd
- *Williams Melissa, cook 639 w Market, h 511 w Franklin
- Williams Mollie J, wid T S, h 38 Harris Orr Mills
- *Williams Nicholas, driver J A Pruitt & Co
- *Williams Ollie, presser, h 308 w Morris
- *Williams Perry (Mary), lab Blue Ridge Ry, h 233 Cleveland av
- *Williams Pinkney (Lizzie), carp, h 507 Thomas
- *Williams Pless, lab, h 238 Wardlaw
- *Williams Rachel, cook, h 105 Daniel
- *Williams Robt, lab, h 325 e Market
- *Williams Roosevelt, emp S P U Co
- Williams Rosie Miss, emp Orr Mills, h 7 Lyon same
- Williams Roy, emp Brogon Mills, bds 24 H And Mills
- *Williams Saml, lab, h e Market extd
- *Williams Sara, h 410 e Hampton
- *Williams Stewart, lab Sam Disner, h Country
- Williams Thaddeus S, weaver Orr Mills, h 38 Harris same
- *Williams Thos (Mary B), emp P & N Ry, h 252 Daniel
- *William Thos (Carrie), painter, h 214 Gray
- *Williams Thos, chauf, h w Market
- *Williams Thos B, clk Jenkins Pharmacy, rms same

WILL R. OSBORNE

101½ E. Whitner St. Anderson, S. C.

LIFE AND FIRE INSURANCE

Yellow Pine
White Pine
Hardwoods

See Bot. Pages
188 & 189

L U M B E R

SASH—DOORS—BLINDS

Montague Mfg. Co.

General Offices: Tenth & Main Sts.
RICHMOND, VIRGINIA

ANDERSON S C [1917-1918] CITY DIRECTORY

311

- *Williams Tinie, laund, h Leathers Row
- *Williams Walter, lab, h Peoples Row
- *Williams Walter, driver W A Power, h 1229 s Fant
- *Williams Walter (Lucy), painter, h 1305 Nardin av
- *Williams Wardlaw (Rosa), lab Farmers Oil Mill, 250
Wardlaw
- *Williams Wayman (Mary), (Neal & Williams), h 416
Thomas
- *Williams Wm (Lena), lab, h 116 Norris
- *Williams Wm (Betsy), lab Blue Ridge Ice Co, h 116
Plain
- *Williams Wm, lab, h 105 Daniel
- Williamson Harry S (Maggie), ins agt, h 344 n Fant
- Williamson Jesse, emp Tox Mills, bds 84 Main same
- Williamson Monroe, weaver Tox Mills, bds 84 Main same
- Williford Achsah Miss, h 728 w Whitner
- Williford Fred A, carrier P O, h 728 w Whitner
- Williford Kathleen, student, h 728 w Whitner
- Williford Lawton M, carrier P O, h 728 w Whitner
- Williford Letha Miss, tchr Grammar Schl No 2, h 728 w
Whitner
- Williford Rubie Miss, tchr, h 728 w Whitner
- Williford S W & Co, (S W Williford), gro 318 s Main
- *Williford Sallie, cook, h 117 Lindsey
- *Williford Saml (Emma), contr and hse mover, h 545
Thomas
- Williford Saml W (Annie), (S W Williford & Co), h 728
w Whitner
- *Williford Timothy, butler 601 n Fant, h 117 Lindsey
- Willingham Jessie Miss, emp Tox Mills, h 154 Osborne av
- Willingham Jno A (Mamie), painter, h 1023 e Whitner
- Willingham Paul, meat ctr, Lily White Mkt, h 314
Society
- *Willis Capp, bds 122 w Market
- Willis D Monroe (Mary), loom fxr And Mills, h 1012 Trib-
ble
- Willis E Arthur (Luna), blksmith Stephens Buggy and
wagon shop, h 124 McCully
- Willis Milton L (Elizabeth), h 821 s Main
- Willis & Spearman, pianos and organs, 132 e Benson, C F
Spearman propr
- Wills Henry R (Alice), dentist, h 841 e River
- Wilson A Pierce (Eleanor), overseer Brogon Mills, h 6 X
same
- *Wilson Alpha, laund, h 2 Roberts Row

Sullivan
Hardware
Co.

CARO-

LINA'S

GREATEST

HARD-

WARE

STORE

208-210

S. Main

Phones:

62-261

Anderson,

Belton,

Greenville,

S. C.

CLARENCE OSBORNE

LIVERY, DRAY AND FEED STABLES

128 North McDuffie

Phone 35

DIME SAVINGS BANK

A Good Bank to Bank in, a Good Bank to Bank on. Interest Paid on
Time Deposits

112 N. Main St.

Phone 50

312 ANDERSON S C [1917-1918] CITY DIRECTORY

W. L. Brissey Lumber Co.

Manufacturers of
**ROUGH
AND
DRESSED**

Lumber

Flooring
Ceiling
Siding
Mouldings
Turned and
Scroll Work
Etc.

Phone 232

- Wilson R D Mrs, clk Miss Dora Geisberg, h e Whitner
- Wilson Bess Miss, clk Kress & Co, h 122 e Church
- Wilson C M, watchmn Brissey Lumber Co
- *Wilson Calvary Baptist Church, 235 Lee, Rev R D Glenn pastor
- Wilson Carrie Miss, emp Orr Mills, h 3 Prince same
- Wilson Daisy B, wid L E, tchr Grammar Schl No 1, h 808 s McDuffie
- Wilson Della M, wid Wm, (Moore-Wilson Co), h 1036 s McDuffie
- Wilson Eliza J, wid J F, h 201 w River
- *Wilson Eloise, dry cleaner, h 428 n Fant
- Wilson Estelle Mrs, emp And Mill, h 27 G same
- Wilson Gladys Miss, student, h 224 e Church
- Wilson Ira (Lizzie), emp Rside Mills, h 87 Good same
- Wilson Jas (Mary), emp Rside Mills, h 83 Good same
- Wilson Jas M (Mary), emp Townsend Mills, h 17 2d av same
- Wilson Kathleen Miss, student, h 224 e Church
- *Wilson Lawrence (Martha), emp Farmers Oil Mill, h 220 Daniels
- Wilson Lola Miss, stngr Mutl Benefit Life Ins Co, h 915 Ella
- *Wilson Lonnie (Janie), emp Equi Mills, h 239 Daniel
- *Wilson Marshall (Ella), lab. h 135 Hampton al
- Wilson Martha Miss, clk Woolworth Co, h 1006 e Whitner
- Wilson Mary, wid J A, h 34 D And MiMills
- Wilson Minnie E Miss, h 117 s Main
- Wilson Mittie, wid V B, clk, h 1006 e Whitner
- Wilson Nora, wid Jno A, boarding 224 e Church, h same
- *Wilson Prince (Amanda), lab. h 239 Daniel
- WILSON RALPH M**, sec-treas Moore-Wilson Co, h 1036 s McDuffie
- Wilson Richd (Theo), cotton seed buyer, h 1006 e Whitner
- Wilson Rosa, wid J T, h 915 Ella
- Wilson Sallie, wid Beni F, h 117 e Franklin
- *Wilson Stewart (Tilda), wood yd 524 Whitner, h 212 Gray
- Wilson Talmadge (Isona), weaver And Mills, h 28 F same
- Wilson Tempie Miss, opr Sou Bell T & T Co, h 423 n Main
- Winchester Floyd, emp And Mills, h 17 F same
- Winchester Frank (Lola), weaver Gluck Mills, h 13 Hill same
- Winchester Jos D (Venie), loom fxr And Mills, h 70 E same

BUY A LIBERTY BOND AND PROTECT YOUR COUNTRY



Buy a Home in North Anderson

It's the place where others are buying
It's Beautiful, Healthful, Modern

See JOHN W. LINLEY

ANDERSON S C [1917-1918] CITY DIRECTORY 313

- Winchester Judson A (Hassie), emp And Mills, h 17 F same
- Winchester Lloyd, emp And Mills, h 17 F same
- Winchester Lucy Miss, emp And Mills, h 17 F same
- Winchester Rosie Miss, emp And Mills, h 17 F, same
- Winford Rosa Miss, weaver Brogon Mills, h 20 I, same
- Winn Wm J (Maggie), h 848 Bleckley
- WOLFE SAML M, atty at law and notary 128½ e Benson
—phone 506, h 216 Calhoun—phone 407
- Wolff Louise Miss, h 124 McCully
- Wolff Sara Miss, clk C S Minor, h 124 McCully
- Wolff Thos R (Mattie), clk Brogon Mills Sto, h 124 McCully
- WONES WM R (Mary G), mngr Anderson Gas Co, h 412 n Main
- Wood Albert D, carp And Mills, h 79 E, same
- Wood Alex, emp And Mills, h 3 B, same
- Wood Bettie Miss, h 212 McCully
- Wood Edwd M (Beulah), clk Tate Hdw Co, h 129 Norris
- Woods Ida Mrs, emp Orr Mills, h 120 Wardlaw
- Wood Jas (Effie), painter, h 221 Manning
- Wood Lida, wid Albert, h 3 B, And Mills
- Wood Lillian R Miss, opr So Bell Tel & Tel Co, h 1023 e Whitner
- Wood M Floyd, clk 309 s Main, h 225 n Manning
- Wood M Landreth (Ella), emp And Mch & Fdy Co, h 225 Manning
- Wood Nancy Miss, weaver Equinox Mills, h 87 Church, same
- Wood Saml (Myrtie), weaver Equinox Mills, h 40 Main, same
- Wood Thos W (Ethel), U S A, h 4 Lyon, same
- Wood Wallace S, shoemkr W J Wood, h 212 McCully
- Woods Walter (Sarah), emp Brogon Mills, h 28 I, same
- WOOD WM J, shoemkr 108 w Whitner—phone 662, h 114 s Fant—phone 691 (see p 10)
- Woodall Carl M, emp Conneross Mill, h 926 Tribble
- Woodall Geo E, emp Burriss Mill Co, h 926 Tribble
- Woodall Nathan H (Lula), driver, h 926 Tribble
- Woodall Sallie, wid R C, emp And Mills, h 4 D, same
- Woodall Zelia, wid J E, h 926 Tribble
- *Woodridge Montgomery (Dora), lab, h 445 Thomas
- *Woods Willie (Helen), lab, h 623 e Market
- Woodson W Ernest (Edith), cabt mkr Townsend Lbr Co, h 153 Brown

FINE TAILORING AT POPULAR PRICES—STEAM CLEANING AND PRESSING
Sewing Machines and Supplies, Feather Beds, Art Squares, House Furnishings a Specialty
126 and 128 West Benson Street
Phone 526
Anderson, S. C.

J. A. MULLINAX

FANT BROS.

ESTABLISHED 1899

W. C. FANT, Mngr.

Hides, Pelts, Tallow, Beeswax, Etc., Bought and Sold
64-65 Blue Ridge Row

Anderson, S. C.

CITIZENS NATIONAL BANK

BANK WITH A NATIONAL BANK

Enjoy the Security and Prestige of Being Affiliated With an Institution That

HAS "UNCLE SAM" FOR A PARTNER

Interest Paid on Savings Accounts

CAPITAL, \$150,000.00

314

ANDERSON S C [1917-1918] CITY DIRECTORY

B. FLEISHMAN & BROS.

ANDERSON'S BIG DEPARTMENT STORE

Everything for Everybody' at the Lowest Prices

Woodbanks Luther, emp Equinox Mill, h 14 H, And Mills
 Woolworth F W Co, 111 s Main, O W Brown mngr
 Wooten Docia Miss, clk I Rubenstein & Son, h 614 s Main
 Wooten Edwd W (Emma), loom fixer And Mills, h 17 C,
 same
 Wooten Harrison (Georgia), oiler Equinox Mills, h 198
 Hunter, same
 Wooten Mary, wid Jas, h 173 Boston, Equinox Mills
 Wooten Prue, emp Equinox Mills, h 173 Boston, same
 Wooten Sallie Miss, clk Phillip Rosenberg, h 614 s Main
 Wooten Sarah Miss, h 109 Marie
 Worley Belle, emp Orr Mills, h 11 Prince, same
 Worley Bessie, emp Orr Mills, h 11 Prince, same
 Worley Jas V (Margaret), emp Orr Mills, h 11 Prince,
 same
 Worley Percy (Dovie), carder Equinox Mills, h 121 A,
 same
 Wright Albert J, agt Caro Life Ins Co, h McDuffie
 Wright Asbury, student, h 734 w Market
 Wright Callie Mrs, dressmkr, h 327 Johns
 Wright Elizabeth Miss, student, h 734 w Market
 *Wright Florence, cook, h 418 Cleveland av
 *Wright Geo (Eva), lab, h Cleveland al
 Wright Henry (Lizzie), emp And Mills, h 124 Lindley
 Wright Jos G, truck driver Brissey Lbr Co, h McCully
 *Wright Lucille, cook, h 418 Cleveland av
 *Wright Lucy, cook, h 1023 n Main
 Wright Maggie Miss, clk The Bee Hive, res Belton S C
 *Wright Mary, asst Dr Edmund Johnson, h 514 s Peoples
 *Wright Mary J, cook, h Falls
 *Wright Ora, emp Chiquola Hotel, h 329 McCully
 *Wright Robt (Nannie), emp And Mch & Fdy Co, h 350
 w Morris
 *Wright Victorine, emp And Undrwr Co, h 130 Daniel
 Wright W Perry (Minnie), engr Anderson Ice Co, h 734
 w Market
 *Wright Warren (Mary), tinner Divver Roofing Co, h 130
 Daniel
 *Wright Wm, chauf W A Power, h 418 Cleveland av
 *Wright Winnie,, rms 208 e Whitner
 Wyatt Bailey N (Pauline), coal and wood, 716 e Whitner,
 h same
 Wynn Asbury H, tailor W S Breazeale, h 1034 Towers
 Wynne Murray (Jewel), clk Philip Rosenberg, h 122 e
 Church

Electric Power

has no equal. We are prepared to demonstrate this

Southern Public Utilities Co.

— 118 W. Whitner —

McDONALD SEED HOUSE

J. F. McDONALD, Proprietor

Field, Garden and Flower Seeds, Poultry Feed and Supplies—"Quality Counts"
108 S. Main St. Phone 464 Anderson, S. C.

ANDERSON S C [1917-1918] CITY DIRECTORY

315

X TEN good reasons why you should
call for

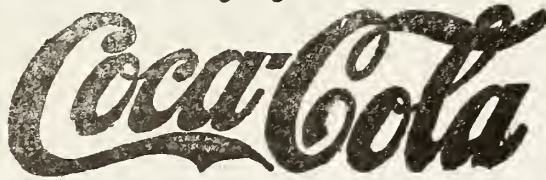

YOUNG AND OLD ENJOY



Yancey Luther L (Annie), tkt agt Blue Ridge Ry, h 422
Marshall av

*Yarborough Clyde (Alvine), lab, h 213 Quarry

*Yarbrough Eliza, emp Anderson Bag & Tie Co, h w
Reed

Yarborough Yacy (Nannie), garage, h 348 w Morris

Yarborough Chas (Susie), loom fixer Tox Mills, h 44
Henderson, same

*Yarbrough Eliza, smstrs, h 119 Lindsey

Yates Edwd, emp Tox Mills, h 89 Henderson, same

Yates Jas M (Maggie), farmer, h 89 Henderson, Tox Mills

Yates Lizzie Miss, emp Tox Mills, h 89 Henderson, same

Yates Marion, emp Tox Mills, h 89 Henderson, same

Yates Noah, emp Rside Mills, h 89 Henderson, same

Yaw Philip (Goldie), weaver Equinox Mills, h 8 X, Bro-
gon Mills

Yon Arthur B (Minerva), carp Brissey Lbr Co, h 109
Welch av

Yon Clyde, emp Frank Dobbins, h 109 Welch av

Yon May Miss, clk, h 109 Welch av

Yon Waymon, U S A, h 109 Welch av

York Myrtie Miss, emp Brogon Mills, h 112 Highland av,
Equinox Mills

Young Bogue C (Janie), asst clk of court, h 141 Marie

*Young Calvin (Lucia), painter, h 502 e Hampton

YOUNG CHAS H, phys 401-2-3 Bleckley Bldg—phone
154, h 402 s Manning—phone 228

*Young Claude, emp And Mills, h 111 Daniel al

Home
Seekers
Land
Company

W. C.
FOSTER
Mngr.

Peoples
Bank
Building

128½ E.
Benson St.

Anderson,
South
Carolina



SEE US

OWN

YOUR

OWN

HOME

CAN

ARRANGE

TERMS TO

SUIT PUR-

CHASER

BEN B. BLECKLEY, Prest. & Treas.

O. M. HEARD, Secretary

PEOPLES NEW FURNITURE CO.

FURNITURE, HOUSE FURNISHINGS AND STOVES—IT'S EASY TO PAY
THE PEOPLE'S WAY

117 E. Whitner St.

Phone 263

Anderson, S. C.

Builders' Lumber and Supply Company, Inc.

Builders and Dealers in Building Material, Lime, Brick, Cement, Lumber, Shingles,
Doors, Mantels, Columns, Sash, Blinds, Paints, Varnishes, Stains, Putty, Oils,
Glass, Builders' Hardware, Coal, Wood

412 South Main Street

Phone 771

Anderson, S. C.

316 ANDERSON S C [1917-1918] CITY DIRECTORY

Good Jewelry

Need not be
high priced.
We are
proving
that every
day. We
want to
show you
and your
family how
much far-
ther a dollar
will go here.
We buy the
best goods
the world
affords.

Quality
makes
prices.

Try us next
time.

Walter H.
Keese & Co.

The sweet-
ness of
cheapness
equals the
bitterness
of poor
quality.

- Young Emma Mrs, h 230 Broyles
Young Ernest K (Laura), cashier The Texas Co, h 907
Ella
*Young Fado (Mary), boarding 404½ s Main, h 333 River
*Young Geo (Emma), lab, h 526 e Hampton
YOUNG JAS R (Jennie), phys 401-2-3 Bleckley Bldg—
phone 154, h 621 Boulevard—phone 116
*Young Jane, cook, h 220 w Market
*Young Jeremiah (Mariah), mngr City Incinerator, h 322
e Morris
*Young Jno (Katie), farm lab, h n Anderson
*Young Kid (Sallie), pressing, h 309 Reed
*Young Lon (Eliza), driver Peoples New Furn Co, h 128
s Peoples
*Young Maggie, cook 803 n Main, h 605 e Whitner
*Young Mariah, cook 701 s McDuffie, h 322 e Morris
*Young Sallie, cook 319 w Whitner, h Reed
*Young Thared (Mary), pressing Club 404 s Main, h w
River
*Young Thos, mngr Piedmont Pressing Club, h 212 Reed
*Youngblood Jno (Carrie), lab, h 114 Daniel al

Z | *Coca-Cola* The Popular
Drink

- Zimmerman Geo B Mrs, h 120 e Franklin
*Zimmerman Jno (Carrie), emp Equinox Mills, h Ligons
row
*Zimmerman Wm (Clo), janitor Anderson-Mattison Bldg
h 324 Cleveland av
Zorn Jno, painter, h 304 n Main

Patronize

Directory Advertisers

and Watch

Business Grow

TOLLY

CARRIES THE LARGEST STOCK AND SELLS

FURNITURE

CHEAPER THAN ANYONE

Life Insurance Company of Virginia

OLDEST—LARGEST—STRONGEST
Southern Life Insurance Company

Organized 1871

Richmond, Virginia

Issues Industrial Policies from \$12.50 to \$1,000.00 with Premiums Payable WEEKLY on Persons from ONE to SIXTY-FIVE Years of Age

Mr. G. W. COLE, Superintendent, Rooms 16, 17 and 18 Maxwell Building, Anderson, S. C.

Anderson, S. C., R. F. D. Routes

ANDERSON S C [1917-18] R F D ROUTES 317

ROUTE 1.

Anderson J E Mrs, Bailey Jno R, Benson Jno, Benson Luther, Brown F N, Boykin A L, Bradley J W, Brown Saml, Brown W M, Browning J F, Browning W H, Buchanan H M, Campbell Jeff, Campbell Thos, Cartee W R, Clark R V, Clark W T, Copeland J F, Crawford T C, Cunningham Lewis, Duckworth J M, Duckworth O R, Ellison A M, Ellison J H, Ellison M R, Elrod H L, Fair Cleveland, Fields W H, Fowler S C, Gambrell W C, Greer D W, Greer W J, Grobusky Anne, Grobusky Jno J, Grobusky Mary, Grobusky Theo, Hammond R N, Hammond W H, Hammond W Q Mrs, Hamp Roach, Hicks A L, Hicks J Willie, Hill T S, Hill Taylor, Hinton B D, Hunter Will, Jamison Henry, Jamison Pink, Jolly J Martin, Jolly R H, Kay Henry, Kay J S, Kay Jno M, Kellett E A, Kernels J L, King B B, King C C, King C J, King C W, King E R, King J C, King Thos A, King W P, King Williams C, Lee Janie, McConnell G F, McConnell J N S, McConnell J N S, McCoy G B, McCullough J C, McDaniel E F, McDaniel J B, McDaniel J R, McDaniel W B, McDowell Frank, McDowell Jas, McDowell Wm, McPhail J C, McPhaile Ithamer, Mack Moses, Majeski H M, Major Pat W, Mance Jos, Mance Thirston, Martin B D, Martin T E, Martin T F Jr, Martin W C, Martin W C Mrs, Mattison Maurae, Mattison P A, Melton T M, Milford Saml, Miller Jno, Moseley A P, Moseley H L, Moseley J J, Moseley L J, Moseley L Z, Newell I M Mrs, Owens J D, Pickens Jno, Pickens Mack, Poole R B, Poole R Bailey, Rhodes J M, Rhody Arthur, Rhody Anton, Richey Saml, Robinson Arthur, Rucker W W, Shaw C E, Shaw J H, Shaw J W, Sheppard Mack, Shirley E A, Shirley J D, Smith E M, Stokes Jno, Thompson Enoch, Thompson W W, Tucker J B, Tucker L R, Tucker W H, Vandiver T M, Vandiver W J, Wardlaw Rufus, Watson Theo P, Webb Harry, Webb J W, Webb Saml, Webb T L, Webb Willie C, Welborne W J, Wentzky Albert, Wentzky Ferd, Wentzky Jos, Wentzky Willie, White J W, Williams Henry, Williams Richd, Williford W A, Wills L E, Wilson C M, Wright Frank.

J. C. Kennedy

KENNEDY & ALEXANDER

F. E. Alexander

REAL ESTATE, CITY, FARM AND TIMBER LANDS

Room 10 Maxwell Bldg.

Phone 74

Anderson, S. C.

Townsend Lumber Company
Building Material and Contractors Phone 267

We make a Specialty of Steam Boiler, Liability, Fly Wheel, Casualty and Plate Gass Insurance

It's Written Right if
Johnson Wrote It"

Citizens Insurance Agency

Q. Frank Johnson, Mgr.
Bleckley Bldg.

318

ANDERSON S C [1917-18] R F D ROUTES

ROUTE 2.

Abraham Elect, Abraham Jno, Acker Perry, Anderson Jno D, Anderson Jess, Ballentine C H Ballentine D M Mrs, Beaty Hattie, Beaty J P, Beaty Jno, Beaty Lawrence, Beaty Leo, Black E B, Black H G, Black P B, Blackwell Saml, Blue J C, Bolt S M, Breazeale Alice L Mrs, Breazeale W B, Brock Lester, Brooks W B, Brown D E, Brown F S, Brown J S, Brown Jno, Brown Lawrence, Brown Orange, Brown R C, Bruner Jas, Buchanan E J, Burriss C O, Burriss D E, Burriss Eliza Mrs, Burriss Roy E, Casey Mary, Casey Nancy E Mrs, Casey O W, Casey W L, Clark Geo, Copeland J E, Cunningham Emma, Cunningham Frank, Cunningham Jno, Dalrymple C M, Dalrymple W L, Danley Tillman, Davis Marion, Day Andrew, Day Cliff, Day Oscar, Dill Emma, Dobbs Andrew, Duckworth C M, Duckworth J G Mrs, Duckworth J L, Elington Joe, Ellivatt T J, Elrod A M, Elrod S B, Fields P F, Freeman Bales Gaines Dock, Gaines Rob, Gambrell Lillian, Gambrell Reed, Gambrell Wm, Gassaway J B, Gassaway W A, Hampton Jesse, Hank Floyd, Harper Lawrence, Harris O P, Harris W W, Hawthorne J Randolph, Hembree J, R Hembree L B, Hicks Frank, Hicks Hannah, Hill Jno, Hill S A, Holland G E, Hunnicutt M A, Hunter W J, Hutchins J H, Hutchins W S, Jamison Pink, Jenkins Mase, Johnson Lem, Jolly L H, Jones Emily Miss, King F M, King W R, Knox J M, Latimer Jno, Lollis R T, McAllister A M, McAllister W M, McCade Paul, McClellan Flemn, King W R, Knox J M, Lati-McClellanm G Z, McConnell D F, Mattison Harmon, Mattison Perry, Maxwell, Meeks E W, Mett M A Mrs, Mitchell R F, Mitchell W E, Moorehead Robt, Mosely J M, Mosely W H, Mulliken J W, Mulliken Jos F, Mulliken Jos F Jr, Mulliken R D, Mulliken R P, O'Neal W B, Owens Jas, Owens Jno, Owens Reason, Owens Uriah, Palmer L C, Parker L C, Paris Milton, Parker Jos Parker J J, Pressly A T, Pressly J C, Reid Jas, Rice Geo, Robbins C M, Robbins Tallie Mrs, Rochester Tom, Rutledge Butler, Sanders Ed, Saraske T W, Scott Calhoun, Scott Gus, Scott Oscar, Scott Son, Scott Tilman, Shirley C C, Shirley E W, Simpson Leroy, Simpson V C, Sims Arthur, Sims Benj, Singleton Chas, Singleton M E, Slater P L, Sloan Clayton, Sloan D M, Sloan J, Smith B J, Smith C B, Smith Claude, Smith J D, Smith Martha H, Smith O M, Smith R J, Smith S H, Smith S M, Smith S N, Smith W M, Stephens Wm, Steven-

DUPLICATE BROKEN LENSES FROM OLD ONES?

Yes; or anything else appertaining to your Optical wears. I manufacture Lenses and do any kind of Optical repair.

108 S. Main (Maxwell Building)
Telephone No. 838

DR. M. R. CAMPBELL, Mfg. Optician

Phone 240

ANDERSON ICE CO.

"ISE"

MAPLE FLOORING

Hardwood Lumber of all kinds

Montague Mfg. Co.

Tenth & Main Sts., RICHMOND, VA.
See Adv. Between Pages 188 & 189

ANDERSON S C [1917-18] R F D ROUTES

319

son W O, Stephenson W P, Swilling H, Tillman Hiram, Tinsley Jack, Wakefield Columbus, Wakefield D C, Wakefield Edwd, Wakefield Gaines, Wakefield T T, Walker Cato, Wallace J C, Wardlaw Ernest, Wardlaw Jasfi Watson D J, Watson F N, Welborne Maggie L, Welborne W C, Williams Bub, Williams J G, Wilson D H, Wilson J J, Wrightman W R, Zeigler Harold.

ROUTE 3.

Adams Alex, Adams Forger, Adams J B, Adams Jno, Agnew Isaac, Alewine Ernest, Allen Benj, Allen D D, Allen J B, Allen D S, Allen G W, Allen H W Mrs, Allen J B, Allen J B F, Allen M A, Allen T S, Anderson Benj, Anderson Charlie, Anderson E N, Anderson W A, Armstrong J B, Arnold Elliott, Atkinson W E, Atkinson & Todd, Aycock W L, Ayers T L, Ayers Tom, Bagwell W S, Bailey A B, Bailey F M, Bailey R B, Bailey W G, Baker J R, Barnes J B, Barnett C E, Barnett M E, Bell Robt, Bennett Arthur, Bennett David, Benton Chas, Bice Pock, Biggs A L, Bines Lee, Blalock H P, Blalock Mack, Blalock T B, Blasingame Silvester, Bobo J J, Boland Wesley, Boyd Jno, Boykin J D, Broadwell C B, Brock F A, Brock H A, Brock W F, Brody J Berg, Brooks H S A, Brooks W C, Brooks W P, Brown C H, Brown J D, Brown J W, Brown L B, Brown O D, Bruce J B, Burdett D M, Burdett J B, Burdett W L, Burdett W L, Burnett T H, Burriss F E, Burriss J Boyce, Burriss L K, Burriss W H, Burton A S J, Burton Floyd, Burton Jess, Burton N H, Burton R C, Busby J W, Busby J Y, Busha T B, Butt S N, Camp Jas, Camp W B, Campbell F L, Campbell J D, Campbell P W, Campbell S O, Cargill J F, Cargill M I, Carithers L E, Carlton J F, Carlton T W, Carson J T, Cartee J C, Cartee R S, Carter A J, Cathey C L, Cathey H L, Cathey J V, Cheek A C, Cheek P R, Chitwood J W, Clayton B M, Cleveland A P, Clinton Geo, Coats J D, Coats W M, Cochran B M, Coleman Elijah, Coleman Frank Sr, Coleman Jno, Coleman Luther, Coleman W R, Colly J H, Cooper Dixie, Cooper R E, Couch J H, Couch R L, Cox Alvin, Cox D T, Cox David, Cox E V, Cox J E, Cox S A, Cox W E, Craft Allen, Crawford Ed, Crawford Frank, Crawford Jas, Crawford S W, Crawford T, G, Crawford W T, Crump L M, Crunkleton J L, Daniels Haskell, Daniels J C, Daniels M C, Daniels W H, Davis J A, Davis L F, Davis Troy, Davis Will, Davison Sam, Davison W P, Deanhart Geo, Deason B H, Deason J K, Den-

ANDERSON

BELTON

GREENVILLE, S. C.

SULLIVAN HARDWARE CO.

"CAROLINA'S GREATEST HARDWARE STORE"

208-210 S. Main—Phones 62, 261

Clarence Osborne

LIVERY AND FEED STABLES

128 North McDuffie

Phone 35

Blacksmithing and Buggy Repairing

DIME SAVINGS BANK

A Good Bank to Bank in, a Good Bank to Bank on. Interest Paid on Time Deposits

112 N. Main St.

Phone 50

320

ANDERSON S C [1917-18] R F D ROUTES

SHINGLES

LATHS

LIME

PLASTER

CEMENT

HAIR

GLASS

ETC.

IF IT'S

BUILDING

MATERIAL

WE

HAVE IT

W. L.

Brissey

Lumber

Co.

Anderson

S. C.

Phone 232

ard R T, Devlin Jas, Devlin Mack, Devlin Will, Dickerson R S, Dixon C J, Dixon E A, Dixon S J E, Donald Calhoun, Donaldson Will, Dover S V, Driskell Ernest, Duncan H P, Duncan J B, Duncan J E, Duncan Sam, Dunn C L, Edmonds F O, Elrod S B, English C E, English Floyd, English Wayman, Eskew Annie, Eskew J R, Eskew W E, Ethridge J T, Eubanks G G, Evans L F, Evans W R, Evans W W, Fair Clarence, Farr Lee, Fields S C, Finch Fred, Fink J E, Fletcher J W, Floyd J E, Floyd Nance, Foggy Jake, Foster J F, Foster M B, Fowler J E, Fowler T B, Fowler W H, Franks S C, Frazer L B, Frazier Richey, Franklin A L, Freeman C F, Freeman Geo, Freeman Jno, Gaines T L, Gaines W A, Gaines Willis, Gambrell Ellis, Gambrell Tom, Gambrell Tom C, Gambrell W C, Garrett M M, Garrison A F, Garrison C O, Garrison J W, Gentry W O, Gibbs Geo Mack, Gilbert H L, Gilbert J M, Gilbert Singleton, Gillam D G, Glenn Ora B Mrs, Glenn W K, Godfrey Friton, Godfrey Jno H, Green Laurence, Green Nelson R, Greenlee Lulu, Griffin Rome, Griffin Will, Guest Minnie, Gurley W R, Guyton Frank, Hair G W, Hall Arthur, Hall B W, Hall Ira, Hall J A, Hall J L, Hall L C, Hall T H, Hall W L, Hammond A P, Hammond W P, Hampton L C, Hampton Preston, Hanks A H, Hanks B T, Hanks W H, Hanks W L, Hardy A D, Harm F A, Harper C N, Harper Geo, Harper Jas, Harper Jno, Harris J C, Harris Perry, Harrison Frank, Harrison Jas, Harrison Paul, Harrison Thompson, Harrison Willie, Hart E R, Haulbrook G F, Haulbrook H C, Hawkins A H, Hawkins C B, Hawkins Claude, Hawkins Mary, Hawkins Willie, Hays W B, Head J C, Headen J S, Heard G F, Heaton Arthur, Hembree A M, Hembree A R, Hembree E H, Hembree M D, Hembree W G, Henderson J A, Herring E P, Herron A O Mrs, Hicks Danl, Hicks E F, Hicks J R, Hicks J W, Hightower Berry, Hightower C H, Hill G R, *Hill Jas, Hill W G, Hilley G B, Honea E P, Hope C C, Hopkins J E, Hopkins P W, Hopkins S B, Hopkins W G, Horton J B, Houston Jno, Howard C F, Hulsey J B, Hulsey R L, Humphries L Z, Hunnicutt J B, Hunt Henry, Hunt Sol, Hutchinson E A, Isbell J, Jackson Claude, Jackson W R, James Ed, James Jule, James P P, Jefferson Chas, Jefferson J O, Johnson Benj, Johnson H T, Johnson J S, Johnson W H, Johnson W T, Jones Julian, Jones Luther, Jones Robt, Junkins Clarence, Junkins J T, Junkins R S, Junkins

Any Directory Furnished at Publishers Price
Commercial Service Company :: Asheville, North Carolina



Buy a Home in North Anderson

It's the place where others are buying
It's Beautiful, Healthful, Modern

See JOHN W. LINLEY

ANDERSON S C [1917-18] R F D ROUTES 321

S B, Kates G S, Kay Glen, Kellam W F, Keller W M, Kelly G A, Kelly J B, Kent M D, King J A, King J R, King Jas, King L P, King Marcus, Kinley Luther, Kinnison R L, Kirby J E, Kirby W B, Laboon Marion, Land L C, Land Lewis, Lanford Marion, Lanier T E, Lawrence J G, Lecroy H C, Ledford H J, Lee Frank, Lee Harry, Lee Jno, Ligon David, Linder P A, Linton Sam, Loftis L N, Lovern J T, Lowry C D, Lowry R M, Lustram J F, McAlister A F, McAlister J M, McAlister W W, McCall C H, McClain C H, McClellan H G, McCoy A L, McCoy Jno, McCue J H, McCue Saml, McCurry B H, McCurrie Sallie Mrs, McDavid Jas, McDonald Joe, McGill Hattie M, McGill Jno A, McIntyre E E, McKee D H, McSwain E A, McWhorter W A G, Maddox Richd, Major Pat, Martin A C, Martin C L, Martin J F, Martin J H, Martin W F, Mashburn M L, Mathews J E, Mauldin Albert, Mauldin J C, Mauldin Jas, Maxwell G W, May J M, Mayfield Ira B, Mayfield S M, Mayfield T J, Meaders Lee, Medlock W H, Merry C C, Miles Bill, Miles Chas, Miller J K, Milwee Jim, Moore F E, Moore M, Moore R F, Morgan Geo, Morgan J L, Morgan W E, Morse G W, Morton J C, Morton R L, Moss L S, Moulder G O, Mullinax Lewis, Neal Clifton, Neal J S, Neal J W, Nelson W L, Norris J P, Norris N J, Norris W F, O'Neal J Alice Mrs, O'Neal M T, O'Neal W B, Osborne E D, Osborne J H, Osborne W H, Owens B E, Owens J J, Owens Sid, Owens Tom, Owens Walter, Palmer E R, Parker A J, Parker Jno, Parker W F, Parnell Roy, Parnell W L, Patten J C, Patterson Chas, Patterson L A, Patterson R O, Pelfry Homer, Pelfry W L, Pelfry W I, Perry J P, Philips W F, Philyaw A B, Philyaw T B, Pickens Mack, Powell A S, Powell Ira, Power W M, Presher R K, Presher T C, Pressly J C, Prince G N, Propes Fred, Pruitt Jas, Pruitt J C, Purgason G F, Putnam G E, Putnam Thos, Queen G T, Ramage P E, Ramey J A, Randolph Will, Ravenell Walter, Reynolds C E, Rice T A, Roach J H, Roach Saml, Robinson Blue, Robinson Jno, Rogers Will, Roland W H, Roper T K, Ross Foster, Rozies H W, Rush J C, Rush J E, Sanders H J, Sanders J M, Sanders J P, Sanders Lulu, Sanders W A, Sarcas-kie Jno, Scott R A, Scott W N Mrs, Scroggins Roy, Shaw C V, Shaw E C, Shearer J H, Shearer Roy, Shiflet J M, Shirley J W, Shore J B, Shore S I, Simpson D E, Simpson F R, Simpson J W, Simpson Jas, Simpson Otis, Simpson Sanford, Simpson W R, Simmons Ira, Simmons J W, Sin-

D. C. Brown
Pres. and
Treas.

Anderson
Hardware
Co., Ltd.

Wholesale
and Retail
Hardware
Plumbing
and
Plumbing
Supplies
Farm
Implements
Belting
Groceries
Etc.

Automobile
Accessories
Automobile
Tires and
Tubes

Anderson,
S. C.

Don't be a Slacker in Your Business

Buy a City Directory. It Will Help You to Buy a Liberty Bond

CITIZENS NATIONAL BANK

BANK WITH A NATIONAL BANK

Interest Paid on Savings Accounts

CAPITAL, \$150,000.00

Member of Federal Reserve Bank of Richmond

322

ANDERSON S C [1917-18] R F D ROUTES

Marchbanks & Babb

JEWEL-
ERS and
WATCH-
MAKERS

Gorham
Sterling
Silver and
Haviland
China



At the Sign
of the
Big Watch

133 N.
Main St.

Phone 444

gleton W O, Skelton E B, Sloan Roy, Smith Boisy, Smith C F, Smith Chess, Smith G C, Smith J O, Smith Ray, Smith T S, Smith W L, Smith W P, Snelling E H, Snipes E B C, Snipes H B, Spake R H, Spearman F C, Spearman Floyd, Spearman J M, Spearman R E, Spearman Shelton, Spearman W F, Spears C C, Standridge J M, Stastney Frank, Stephens J L, Stephenson C C, Stewart J C, Stewart J J, Stone J O, Stone J T, Stone R B, Stone W H, Stowers Wyley, Sullivan B C, Sullivan W R, Sutherland B C, Suttles Will, Thomas E F, Thomas Harry, Thomas L H, Thomason G G, Thompson B S, Thompson Clifford, Thompson Otis, Thompson Will, Thrift A T, Tippin L A, Turner H C, Turner Will, Vaden W H, Vassett Saml, Vaughn J A, Voiles E C, Wade T O, Walker Otis, Ward E S, Wardlaw Julia, Ware Dozier, Watson J D, Watson J M, Watson J W, Watt H L, Webb Jas, Welborne M F, Wells G M, Wells M A, Wells T J, West A H, Wheeler W O, Whisanant B F, Whisanant C M, White E C, White G C, White T E, White R G, White W M, Whitten J B, Willard E D, Willbanks L A, Willbanks M H, Willbanks T J, Williams T J, Williams Bill, Williams Geo, Williams Jas, Williams Phil, Williams Yancy, Williams Jno, Wilson A P, Wood L L, Wood S L, Wright Danl, Yeargin E A.

ROUTE 4.

Abercrombie L E, Abercrombie Louis, Allen Wm, Anderson B Frank, Axman F A, Barnes W B, Bennett Bub, Bennett Lawrence, Bill W H, Black Judge, Blum C B, Blum Geo, Blum Lawrence, Blum W K, Bolt A M, Bolt Fred, Bolt J C, Bolt J O, Bolt J P, Bolt J R, Bolt J T, Bolt L A, Bolt L C, Bolt M E Mrs, Bolt Mattie W, Bolt Noah, Bolt Oliver, Bolt Rufus, Bolt T A Mrs, Bolt W L, Bolt W M, Boyd J P, Branyon D L, Brooks F M, Brown Isam, Brown Jno, Buchanan J B, Busby D F, Byrum J N, Campbell T C, Campbell J D, Campbell L T, Campbell T C, Carroll G O, Carroll H C, Carson H F, Carter J A, Chamblee C D, Chamblee M L Mrs, Coats C C, Coats E B, Coker J A, Confit August, Creamer B C, Creamer E C, Cunningham J H Mrs, Cuning Tom, Daniel W T, Dean Casper, Dean W L, Duncan Harvey, Dyar T E, Ebernicke Carl, Ebernicke Chas, Ebernicke Frank, Ebernicke Guss, Ebernicke Lewis, Ebernicke Wm, Ector Geo, Eskew A E, Eskew J A, Eskew J W, Evans T L, Fleming M O, Fowler D A, Fowler M L, Gaillard Jeff, Gaines Fred, Gerard J F, Gerard S E,

The "MATCHLESS" Light
NO SMOKE, HEAT OR DANGER

Southern Public
Utilities Co.

118 W. WHITNER

WEBB ELECTRIC COMPANY

CONTRACTORS AND DEALERS

No. 208 West Whitner Street

Phone 58

Anderson, S. C.

ANDERSON S C [1917-18] R F D ROUTES 323

Glenn A L, Glenn C C, Glenn J A, Glenn W L, Gray J D, Grissom Chas, Grissom Jno, Hall A I Mrs, Hall L C, Hall Mack, Hammond Bub, Harbin B C, Harbin J B, Harbin W N, Hood Willis, Humphrey Jno, Jackson Balue, Johnson Bill, Johnson Ed, Johnson Henry, Johnson R J, Johnson Saml, Johnson Sloan, Jones Danl, Jones Geo, Jones Jack, Jones Norryce, Jones Tom, Keasler J E Mrs, Knox Mandy, Laboon G W, Lee Alex, Lee Tain, Lee Will, Lindsay Conway, Loscoski Gus, Loscoski Will, McClain C E, McClellan Henry, McClellan J W, McClellan J W, McClellan W L Mrs, McClure S G Mrs, McClure W J, McGee F J, McIntosh Jim, McLees A R, McLees M E Mrs, Mack Henry, Mack Jas, Mack Lula, Martin Fred J, Martin J C, Martin J J, Martin J W, Martin S J, Mitchell Hallie, Moon Jno, Moore Chas, Moore Luther, Moore Will, Morris Lester, Moss Benj Sr, Moss Prue, Moss Wm, Moss Wyley T, Murphy C M, Murphy T W, Nemon Beet, Norris Crisey, Norris J N, O'Neal J P, Palmer Oscar, Patterson C P, Patterson Chas, Patterson Fredk, Patterson Ida, Patterson Reese, Pepper N E Mrs, Pepper W H, Perry Charlie, Power W S, Prince Andrew, Prince Tommie, Reed C I, Reed Geo, Reed Isam, Rice Elias, Roberts J A, Rucker J B, Rucker J N, Rucker Saml, Sanders J E, Scott Coney, Scott Loomis, Scott Rance, Scott Rance Jr, Scott Sage, Scott Thos, Scott Thos A, Shirley J B, Shirley M S Mrs, Simpson Robt, Simmons Early, Skelton I N, Smith Byrd, Smith Geo, Smith Walker, Smith Williams, Starks Danl, Stasny Chas, Stewart J L, Stinson Jno, Sutherland A W, Swinger M C, Taylor C T, Taylor Parks, Teasley Will, Thomason West, Thompson Will, Townsend A G, Vandiver Ida, Vassar W R, Vorters Larkin, Warner Sip, Waters W L, Watson Clifton, Watson Jas, Watson Laurence, Weber A, Weber Amos, Weber Frank, Weber Gus, Webb L H, Wentzky Chas, Whitten Andy, Wilford Irvin, Wilford Susie, Williams Cliff, Willis Geo, Willis Wayman, Wilson Tom, Young Thos.

ROUTE 5.

Anderson J W, Anderson Jno, Arnold L C, Baker G S, Barrett C M, Bell Asbury, Black R P, Braun M A Mrs, Braun Marvin, Braun R M, Braun W H, Bridges C L, Brown J E, Burriss J L, Campbell J A, Campbell S H, Campbell W H, Chamblee J O, Chasteen C T, Chasteen J F, Chasteen J H, Chasteen M K, Crawford Andrew, Cun-

Prepaid, \$1.00.
PIEDMONT INDIAN REMEDIES

For Indigestion, Liver and Kidney Trouble. Absolutely harmless. Try a bottle. Price,

(Manufactured By Estes Medicine Co.)

PIEDMONT INDIAN REMEDIES

P. O. Box 952, Asheville, N. C.

ALTMAN PRINTING COMPANY

R. U. ALTMAN, Mngr.

BOOK AND JOB PRINTING OF THE BETTER KIND

FIRST FLOOR LIGON & LEDBETTER BLDG.

PHONE 176

Ask for a Demonstration of the CROW-ELKHART "Multi-Powered Car

D. P. SLOAN & SON, Inc.

Distributors for South Carolina

125 W. EARLE ST.

ANDERSON, S. C.

324

ANDERSON S C [1917-18] R F D ROUTES

Reputation and Diamonds

Keese's reputation sells many a diamond for this house.

That reputation is priceless.

It has become established

through years of honest and fair dealings.

Diamonds make ideal gifts. We have small stones as low as \$10 and on up to \$500.00.

Buy your Diamonds at Keese's and be assured of all around Satisfaction

Walter H.
Keese & Co.

Largest
Diamond
Stock in
Piedmont

ningham Major, Dallas Jas, Daniel H M, Davis J T, Davis L C, Davis L I, Douglas W A, Dunn W C, Earl Jos, Earl Robt, Earl W L, Eastrick Walter, Eaton H T, Elgin W J, Elrod D S Jr, Elrod J T, Elrod W A, Evans D A, Evans W G, Freeman J N, Gaines Feaster, Gaines Lewis, Gaines Thos, Gambrell Matthew, Gilmer W H, Glenn Geo, Glenn Luther, Hall Wm, Harbin C E, Harris J S, Hembree A P, Hodges J D, Humphrey Ed, Humphrey Wm, Hunter Harry, Jefferson J J, Jefferson Jane, Jefferson R, Jenkins S J, Jenkins Saml, Jones D J, Jones Foster, Jones Mat, Jones S A, Laundres J M, Lee Burt, Lee T, Lindsey Andy, Lindsey Sims, Loftis E R, McAllister E A, McCarley Hugh, McCarley J J, McCown F O, McCown M A, McCown W R, McGee Jno, McLees R W, McLeskey J H, Major C M, Marshall Jno, Mauldin Henry, Morris Lon, Parks Richd, Patterson Wade, Pettigrew Jas, Pettigrew S G, Pettigrew S L, Pressly Roscoe, Prince J W, Rice Boseman, Robinson J H, Sanders Jno, Scott Chas, Shaw C A, Shearer Ella, Shearer J H, Shearer Jack, Shirley J A, Shirley M A Mrs, Shirley R L, Shirley W J, Simpson Elias, Simpson Peter, Skelton C W, Skelton Jno, Skelton Luta A, Skelton Prue, Skelton Saml, Skelton Tempie, Skelton Tom, Sloan Raymond, Starks Jno, Stowers Williams, Tilly R H, Todd C W, Todd J B, Todd J E, Todd R G, Todd Willis, Umphrey Wm, Vines Pick, Waters J E, Webb C O, Webb Chas, Webb Johnie, Webb Perry, Webb Willie, Wilford Wirt, Wilford Nora, Williford T B, Williford T J, Williford Thos, Williford W L, Williford W P, Wright J H, Wright Thos, Yon L P, Yon P L, Yon R C, Yon T W, Young B, Young Jno.

ROUTE 6.

Adams Ottis, Adger Wm, Alexander Van, Anderson Frank, Axman F, Ballard O B, Blum F A, Blum F K, Bolt H T, Bolt Jno, Bolt T J, Brodwell W Y, Brown Chas, Brownlee Floyd, Burch Ed, Burdine Nettie Mrs, Burns Jno, Burris C D, Burris D J, Burris Susan, Burriss Jno, Burt Jno, Campbell T A, Chamblee C J, Chamblee D F, Chamblee D W, Chamblee L B, Chamblee Lola B Miss, Chamblee W W, Chancellor Wash, Clayton Andy, Clayton Arch, Clinkscales Pink, Clinkscales Wm, Cowan W M, Cox T L, Craft F R, Craft J D, Cunningham Jas, Danly Dan, Duncan Claud, Dunn Andy, Durrett A J, Durrett Walker, Elrod A D Mrs, Fant Eva M Mrs, Fant Taylor,

TOLLY'S

THE OLD RELIABLE FURNITURE
DEALERS WILL SAVE YOU MON-
EY ON ANYTHING IN THE FUR-
NITURE LINE.

Life Insurance Company of Virginia

ORGANIZED 1871

RICHMOND.

VIRGINIA

Mr. G. W. COLE, Superintendent, Rooms 16, 17 and 18 Maxwell Building, Anderson, S. C.

Has won the hearty approval and active support of the people by its promptness and fair dealing during the FORTY-SIX years of its operation.

ANDERSON S C [1917-18] R F D ROUTES 325

Fant Roseboro, Findley C M, Findley J R, Gailey Clyde, Gailey D P, Gailey H D, Gailey P V, Garrett Thos, Glenn E A Mrs, Goss Hamp, Gray C T, Hall Bertie Mrs, Hall Frank, Hall G C, Hall Hattie, Hall Ina Mrs, Hall M M Mrs, Hall R F, Hall W D, Harbin L T, Harbin R S, Harbin W W, Hardy Cater, Harkins Jas, Harrison C H, Harrison Clifton, Harrison Henry, Harrison Ernest, Harrison Feaster, Harrison Polland, Hawkins Arthur, Hilhouse M P, Hilhouse Nannie Mrs, Hilhouse R C, Hilhouse R H, Holland I N, Howell J P, Hubbard Benson, Jackson Reuben, Jackson Wm, Jenkins Jno, Jenkins Lewis, Johnson W M, Jones Arthur, Jones Elias, Jones I F, Jones Thos, Jordan Danl, Kelley A, Lee Alex, Lee Benj, Lee Bud, Lee Tommie, Locke G C, Looney Beni, McClain C H, McClure C W, McClure Cleon, McClure S W, McClure S G Mrs, McClure C B, McCown C B, McCown E J, McCown J O, McCown Joshua, McCown W L, McCurry A F, McCurry H B, McGill A C, McGill J L, McLees C E, McLees W H, Major Emma D, Major Frank Sr, Major S C, Manning W S, Martin D W, Martin Wm, Masters A S, Masters J H, Masters J N, Masters M K, Mattress Clarence, Mattress Ella E Miss, Montgomery W A, Morris Chas, Morris Jno, Phillis, Montgomery A D, Montgomery E L, Montgomery Morris Wm, Morrison W T, Mott Garrett, Newman Reo, Norris Danl, Norris Dick, Norris J H, Norris Jas, Norris L E Mrs, Norris Lula Mrs, Norris R H, Norris W F, Oliver Kirk, Peace J P, Peace S S Mrs, Peterson Milt, Poore H C, Porter Frank, Prensley Jen, Quarels Willis, Reed Chas, Reed Geo, Robinson W H, Rucker B S, Sanders J S, Shaw F L, Skelton W F, Smith Winston, Sparks R E, Speed Zeke, Speed Zeke Jr, Staley Thos, Steede Saml, Tate E P, Thomason E D, Thompson Chas, Thompson Dave, Thompson H C, Thompson Henry, Valentine C W, Vandiver Saml, Vayles J F, Walker Mase, Walker Wm, Walter Dave, Webb J J, Webb Luke, West Ansel, West D F, West Inman, Wilford Pink, Willard B D, Williams Amaziah, Williams Bill, Williams Jno, Yarborough Jas Yarborough Jno.

ROUTE 7.

Acker W D, Adams Andy, Adams Dan, Adams Pick, Adams Van, Adams Warren, Adger Jas, Allen A D Mrs, Allen J B, Anderson Mary S, Beaty Hollis, Belton Cal, Belton Monroe, Belton Neal, Belton Perry, Belton Pink,

J. C. Kennedy
KENNEDY & ALEXANDER
REAL ESTATE, CITY, FARM AND TIMBER LANDS
Room 10 Maxwell Bldg. Phone 74
Anderson, S. C.
F. E. Alexander

PHONE 240 **ICE** ANDERSON ICE CO.

All Insurance Writ-
ten in only the old-
est and strongest
Companies.

Citizens Insurance Agency

PHONE 209

Q. FRANK JOHNSON

Manager

"It's written right
if Johnson wrote it"

Bleckley Bldg.

326

ANDERSON S C [1917-18] R F D ROUTES

Cox Stationery Company

W. F. COX
Propr.

*The
Leading
Stationers
& Printers*

Kodaks and
Supplies
Developing
and
Printing
Sporting
Goods
Novelties
Books
Newspapers
Magazines

Picture
Framing
a Specialty

Patterns—
Butterick
Patterns
New Styles
Each Month

124 N. Main
Phone 268

Berry Anderson, Boston Sam, Bowen Corine Mrs, Bowen F C, Bowen Sam, Bowen W E, Bozeman Lindsey, Bozeman Sylvester, Brooks C M, Branyon J L, Burt Bela, Burton E E, Clark Clarence, Clark G W, Clark Sulass, Clark Jno, Clark Jos, Clark Left, Clark Tom, Clinkscales Levi N Sr, Clinkscales Levi N Jr, Clinkscales Minnie, Cochran C R, Cochran J L, Cowan Thos, Day Monroe, Dirk Crawford, Donald Robt. Drake J B, Drake J W, Drake Ralph, Dunlap Mallie Mrs, Edwards Saml, Elgin Hugh, Elgin J M, Elgin W L, Ellis Benj, Elrod E A, Elrod Tillman, Elrod W E, Elrod W T, Evans C R, Evans Lula, Flemming J W, Flemming L G, Flemming O H, Gailey C D, Gaines Nancy, Glenn R D, Gordon W M, Griffith C M, Groves J E, Groves Jas, Groves Julius E, Groves Wm, Hall Bud Lee, Hall Clayton, Hall J D, Hall J W, Hall Mattie M Miss, Hall O L, Hall P C, Hall W J, Hall W M P, Hall Wm, Hanks Tillman, Haynie M J Mrs, Haynie P T, Haynie R F, Haynie R T, Haynie S R, Herron Amanda Jr, Herron W L, Holland H G, Holland H M, Holland L C, Hunter Arthur, Hunter Miles, Jefferson Laurence, Johnson Cassie, Jones J R, Jones Luke, Jones R D, Keys R O, Kilgore J B, Latimer Milt, Latimer Previous, Latimer Rhoda, Latimer Rhodolph, Lee J T, Lee Lecroy, Lewis Vess, Ligon Prue B, McDowell Jess, McGee Arch, Majeski A D, Majeski Martin, Martin Walter, Miller W A, Morgan Annie, Morgan A M Mrs, Moore H W, Murphy B N, Murphy J P Mrs, Norris G H, Norris J N, Norris O C Mrs, Oliver Geo, Oliver Geo Jr, Oliver Harvey, Oliver Jno, Oliver Plain, Oliver Stewart Jr, Parker H H, Parker Lillian Mrs, Parker R W, Perrin W L, Prince Barto, Prince Jno, Prince Johnie, Prince Law, Pruitt Frank, Reed Butler, Reed E F, Reed G M, Rice Jas, Riley A N, Robinson Feaster, Russell A D Mrs, Russell H H, Sadler Jas, Sadler Wm, Sanders Elliot, Shearard David, Simpson Mack, Skelton Ernest, Skelton M C Mrs, Smith Alex, Smith D F, Snelgrove Jno R, Snipes E E, Stewart Ellen, Stewart H W, Stinson Jno, Tate Paul, Tate W G, Taylor J J, Tellie Dan, Thompson Jas E, Thompson Jesse, Thompson R E, Tucker G W, Turner W T, Vickery J P, Warnet Jule, Watson Leola, Watt C C, Webb R B, Whittaker Ernest, Whittaker S A, Whittaker W H, Williams Claude, Williams J L, Wilmon Will.

ROUTE 8.

Acker Hack, Adams J S, Agnew J H, Anderson J R,

"Real
Estate"

WILL R. OSBORNE
SELLER OF LOTS AND LOTS OF LOTS

GENERAL OFFICES:
Tenth & Main Sts.
Richmond, Va.
See Between Pages
188 & 189

Montague Mfg. Co.

Rough and Dressed Lumber

Sash, Blinds, Doors,
Frames, Columns,
Brackets, Mantels,
Porch Work, Etc.

ANDERSON S C [1917-18] R F D ROUTES

327

Anderson Sam, Bagwell I E Mrs, Bagwell R O, Ballentine Z C, Banister Alonzo, Banister Beulah Mrs, Banister Jno, Banister Lonnie, Bolden Geo, Bolden Jodie, Bozeman Geo, Bozeman Jno, Bozeman M F, Bozeman Tillman, Brown Elias, Brown H T, Brown J B, Brown Jas, Brown T A, Bruno Earl, Bryant W H, Bryant W J, Burns S D, Burriss W C, Burt Bewel, Callahan Henry, Campbell B T, Campbell B Z, Campbell W S, Chancellor Annie, Chancellor Ida, Clark Furman, Clarke Sam, Clement J S, Clement Zach, Clements Tull, Clinkscales Bailes, Clinkscales Bert, Clinkscales Ernest, Clinkscales Harrison, Clinkscales W W, Clinkscales Wash, Cochran L A, Connor Tom, Craft Lou, *Crosby Cale, Crosby W E, Crowther B P, Crowther J P, Crowther J T, Dandy Ernest, Dandy Winston, Dawson J H, Dean Jas, Dobbins M G Mrs, Donalds Alonzo, Dove J E, Drake Benj, Erskin J N, Erskin W J, Faggs A G, Faggs B W, Faggs Ella S, Faggs H L, Faggs J G, Faggs J H, Faggs W G, Fair Chas, Fair Walter, Fuller Thos, Gassaway C H, Geer A G Mrs, Geer Saml, Golatt Sanders, Greenlee E H, Greenlee Luther, Griffin Chas, Hadden Tillman, Hall Rick, Hall Saml, Hammond Bob, Hampton Jemima Miss, Hanks J F, Hanks J I, Hanks Rosa I, Hanks Thos, Hanks Tillman Jr, Harper J G, Harper J M, Harper M J Mrs, Harper R G, Hawkins G M, Hawkins H A Mrs, Hawkins R D, Hawkins W J, Hawthorne Jno, Hunter Gilreath, Jackson Andrew, Johnson B J, Johnson Clyde, Johnson J V, Johnson Jno, Johnson Robt, Jones West, Kay Columbus, Kellett Y T, Kinard Geo, King Edwd, King W M, Latimer Constance, Leslie Garfield, Leslie J W, Leslie Jas, Leslie Jno, Loyd E L, McCarley J L, McCarley L P, McCarley T W, McConnell Claudia L Mrs, McConnell J T, McFall H F, McFall J S, McGee M A, McGee R M, McGill J A, McGill J E, McGill R O, McKinney L G, Mack Vest, Mance Jule, Martin F J, Martin Jno, Mattison Edgar, Milford C F, Milford D M, Milford J C, Milford J T, Milford L C Mrs, Milford W H, Mitchel T C, Mitchel W J, Mitchell A M, Mitchell J R, Morgan J H, Overton Mary, Parnell B F, Parnell J W, Parnell S J, Pearman S D, Pearman S M, Pearman S N, Perchell Cyrus, Perchell Jno, Peterson S W, Poole J N, Posey J C, Power Scott, Prince Barto, Raford Peyton, Rhody Anton, Rhody Arthur, Rice Adolphus, Rice Jas, Rice Saml, Rice Sarah, Rice W H, Scott J H, Shirley J A, Shirley J W, Shirley Mary M,

Sullivan Hardware Co.

CAROLINA'S
GREATEST
HARDWARE
STORE

208-210
S. Main

Phones:
62-261

Anderson,
Belton,
Greenville,
S. C.

Clarence Osborne Livery, Feed and Draying

128 North McDuffie

Phone 35

DIME SAVINGS BANK

A Good Bank to Bank in, a Good Bank to Bank on. Interest Paid on
Time Deposits

112 N. Main St.

Phone 50

328

ANDERSON S C [1917-18] R F D ROUTES

**W. L.
Brissey
Lumber
Co.**

**Building
Material**

For
Anything
in the
BUILDING
LINE

Phone 232

or Call on

US

Shirley S F, Shirley S L, Shirley J C, Shirley J T, Shirley
M A Mrs, Shirley S L, Simmons Elop, Smith Belle, Smith
J M Sr, Smith J M Jr, Smith R T, Smith S C, Smith Sam,
Starks J P, Starks Jas, Strickland J C, Taylor F M, Taylor
M E Mrs, Taylor R B, Thompson A A, Thompson Chas,
Thompson Henry, Tribble A P, Tribble J M, Tribble Jno,
Tribble Willie, Watkins H H, Watt E R T, Williams Alex,
Williams Claude, Williams Earl, Williams Lawyer, Wil-
liams Saml, Williams Sonnie, Williams T C, Wilson F M,
Wilson J C, Wilson Jesse, Wilson T M, Wilson Wilson W
E, Winfield Jno, Wofford Frank, Wood W A, Yon R E.

**WATCH
ANDERSON
GROW**

**BUY A LIBERTY BOND
AND PROTECT YOUR COUNTRY**



Buy a Home in North Anderson

It's the place where others are buying
It's Beautiful, Healthful, Modern

See JOHN W. LINLEY

Classified Business Directory

—OF—

Anderson, S. C.

Vol. VII.

THE PIEDMONT SERIES

1917-18

NOTE—Patronize those whose names are in large type, for they are the progressive ones and generally leaders in their lines.

☛ Index appears in front of special business headings only, for which an extra charge is made.

*Star in front of name generally means colored person.

ABATTOIRS

329

ATTORNEYS

Abattoirs

Anderson Abattoir, w Franklin st

Accountants—Public

DARGAN C C, 124 n Main

Acid Phosphate Mnfrs

Anderson Phosphate & Oil Co, e Whitner st

Adding Machines

COX-DARGAN PRINTING CO
124 n Main (see side lines)

☛ Agricultural Implements (See also Hardware)

ANDERSON HDW CO, 211-217
e Whitner (see side lines)
SULLIVAN HDW CO, 208-210
s Main (see side lines)

Apartment Houses

Townsend Apartments, 412½ n Main

Architects

Baldwin J J, 15 Anderson-Mattison Bldg

CASEY & FANT, 112½ n Main
Sayre C Gadsden, 405-406
Bleckley Bldg

Attorneys-at-Law

ACKER J S, Court House
BONHAM, WATKINS & ALLEN,
Anderson-Mattison Bldg (1st fl)

BREAZEALE & PEARMAN,
116½ w Whitner

Brown J N, 517 n Main
Clinkscales J E, 10 Ligon & Ledbetter Bldg

DAGNALL A H, 116½ n Main
DICKSON & MILLER, 116½ n Main

FANT RUFUS JR, 112½ n Main

Frierson W H, 116½ n Main
Greene & Earle, Masonic Temple

Geiger G H, 128½ e Benson
Hood J K, 11-12 Maxwell Bldg

NEELY J A JR, 8 Anderson-Mattison Bldg
Paget J M, 1 Ligon & Ledbetter Bldg

QUATTLEBAUM & COCHRAN
112½ n Main

RICE J F, 116½ n Main
RICE L L, 6 Anderson-Mattison Bldg

SHERARD J L, 128½ e Benson
Smith K P, 130½ n Main

FINE TAILORING AT POPULAR PRICES—STEAM CLEANING AND PRESSING
Sewing Machines and Supplies, Feather Beds, Art Squares, House Furnishings a Specialty
126 and 128 West Benson Street
Phone 526
Anderson, S. C.

J. A. MULLINAX

FANT BROS.

ESTABLISHED 1899

W. C. FANT, Mngr.

Hides, Pelts, Tallow, Beeswax, Etc., Bought and Sold

64-65 Blue Ridge Row

Anderson, S. C.

CITIZENS NATIONAL BANK

BANK WITH A NATIONAL BANK

Enjoy the Security and Prestige of Being Affiliated With an Institution That

HAS "UNCLE SAM" FOR A PARTNER

Interest Paid on Savings Accounts

CAPITAL, \$150,000.00

**B.
F
L
E
I
S
H
M
A
N
A
N
D
B
R
O
S.**

Phone 455

If It's in
Anderson
We Have It

Dry Goods
Notions
Ready-to-
Wear
Clothing
and Shoes

ATTORNEYS

830

BARBERS

SULLIVAN & COOLEY, 1-2
Anderson-Mattison Bldg
WATKINS & PRINCE, 9-10-11
Anderson-Mattison Bldg
WOLFE S M, 128½ e Benson

Automobiles

(Dealers and Repairers)

ANDERSON AUTO CO, 121-23-
25 e Earle (see p 6)
Ashley & Pearman, 316 s Main
CENTRAL GARAGE, 216 s
Peoples (see card at name)
FOWLER J S, 134 s Peoples
(see back cover)
*GALLOWAY, JOHNSON AND
HILL CO, 202 w Market cor
Peoples (see p 12)
PIEDMONT AUTO CO, 140 w
Whitner (see p 2)
Shelor G W, 110 s McDuffie
SLOAN D P & SON, 124½ n
Main and 125 w Earle (see
top lines)
TODD AUTO SHOP, 121-23-25
e Earle (see p 6)

(Painting)

CENTRAL GARAGE, 216 s
Peoples (see card at name)
(Repairing).

*Hill & Galloway, 306 s Peoples

(Supplies and Accessories)

ANDERSON HDW CO, 211-13-
15-17 e Whitner (see side
lines)
CENTRAL GARAGE, 216 s Peo-
ples (see card at name)
FOWLER J S, 134 s Peoples
(see back cover)
PIEDMONT AUTO CO, 140 w
Whitner (see p 2)
Tire Shop (The), 135 n Main
TODD AUTO SHOP, 121-123-
125 e Earle (see p 6)

(Tires)

ANDERSON HDW CO, 211-213-
15-17 e Whitner

Awning and Tent Makers

Goss H D Sign Co, 122½ w
Whitner

Bagging and Ties

Anderson T Q Bagging & Tie
Co, Murray av nr P & N
Lines

Bakers

ANDERSON PURE FOOD CO,
126 n Main
City Bakery, 308 s Main

Banks and Bankers

BANK OF ANDERSON (The),
201 s Main cor Benson (see
inside back cover)
CITIZENS NATIONAL BANK,
103 e Whitner (see top lines)
DIME SAVINGS BANK, 112 n
Main (see top lines)
FARMERS LOAN & TRUST
CO, 109 e Whitner (see front
cover)
FARMERS & MERCHANTS
BANK, 109 e Whitner (see
front cover)
PEOPLES BANK OF ANDER-
SON, 128 e Benson (see
front cover)

Barbers

*Allumes & Davis, 119 w Ben-
son
Chappalear R H, 324 King And
Mills
Chiquola Barber Shop, 109 n
Main
*Davis Thos, 404 s Main
Elwell L H, 130 e Whitner
*Gaillard R M, 111½ w Church
Godfrey W H, 4 Main Rside
Mills
Gulley W A, Lee extn
Hudson C D, 106 and 137 n
Main
*Irvin & Arnold, 105 e Church
*Johnson H H, 402½ s Main
*Neal & Williams, 115 w Benson
Osteen P C, 131 n Main
*Sherard P W, 111 e Church
Threath J W, 113 w Benson
*Wardlaw Haskell, 213½ s Main

THE ELECTRIC IRON IS THE
"GLAD IRON"
30 DAYS FREE TRIAL

SOUTHERN PUBLIC
UTILITIES COMPANY
* 118 WEST WHITNER *

MCDONALD SEED HOUSE

J. F. McDONALD, Proprietor

Field, Garden and Flower Seeds, Poultry Feed and Supplies—"Quality Counts"
108 S. Main St. Phone 464 Anderson, S. C.

BED SPRING

331

BROKERS

Bed Spring Manufacturers

ANDERSON MATTRESS AND
SPRING BED CO, 315 s
Fant

Beeswax, Tallow, etc

FANT BROS, 64-65 Blue Ridge
Row (see bottom lines)

Belting

ANDERSON HDW CO, 211-13-
15-17 e Whitner (see side
lines)

Bicycles—Dealers and Repairers

Gates & Smith, 109 w Benson

Billiard and Pool Rooms

Bray W E, 130 n Main
*Brown Bigby, 105 w Market
*Edwards Thos, 107 w Market
Fant J F, 131 n Main
Kay E C, 105 K Tox Mills
*Richardson W L, 105 e Church

Blacksmiths, Horseshoers and
Wheelwrights

*Benson Jeremiah, 300 s Peoples
Brissey J H, 115 e Church
*Calhoun Simon, 116 e Market
*DOOLEY'S BLACKSMITH
SHOP, 212 e Whitner
*GRIFFIN FREEMAN, 210 w
Church (see fly A)
*Leverette Quincey, e Market
extd
Stephens Buggy and Wagon
Shop, 102 e River
*TERRY J W, 211 e Benson (see
back fly A)
Wallace H E, 113 e Market
Wallace Wm M, 207 w Benson

Boarding Houses

Adams Dessie Mrs, 124 w River
Dixon Addie Mrs, 619 n Mc-
Duffie
Gretchen Inn, 505 s Main
Harbin J A Mrs, 212 w Market

BEN B. BLECKLEY

Holland S E Mrs, 306 e Whitner
Mitchell Julia K Mrs, 122 e
Church
Mitchell M C Mrs, 251 Murray
av
*Parks Carrie, 109½ e Church
Snoddy J W, 304 n McDuffie
Ulmer Alma L Mrs, 614 s Main
*Walker Essie, 122 w Market
Webb L S Mrs, 701 s McDuffie
Wilson Nora Miss, 224 e Church
*Young Fodo, 404½ s Main

Bookbinders

ANDERSON PRINTING CO,
307 n Main (see back cover)

Books and Stationery

COX STATIONERY CO, 124 n
Main (see side lines)
FANT'S BOOK STORE, 116 w
Whitner

Bootblacks

*Hawthorne Sylvester, 106 w
Whitner

Bottlers

Blue Ridge Ice Co, n Manning
and Blue Ridge Ry
CHERO-COLA BOTTLING CO,
w Orr cor Earle
COCA-COLA BOTTLING CO,
501 e Whitner (see head of
each letter of alphabet)
PEPSI-COLA BOTTLING WKS
(r) 214 Townsend

Brick Dealers

BRISSEY W L LUMBER CO,
Earle cor Fant (see side
lines)
BUILDERS LUMBER & SUP-
PLY CO, 412 s Main (see
top lines)
TOWNSEND LUMBER CO, 134
Townsend (see bottom lines)

Brokers

Beaty Raymond (Commercial),
Wholesale Row

Home
Seekers
Land
Company

W. C.
FOSTER
Mngr.

Peoples
Bank
Building
128½ E.
Benson St.

Anderson,
South
Carolina



SEE US

OWN

YOUR

OWN

HOME

CAN
ARRANGE
TERMS TO
SUIT PUR-
CHASER

O. M. HEARD

Bleckley & Heard

UNDERTAKERS AND EMBALMERS

117 East Whitner Street

Phone 263

Anderson, S. C.

Builders' Lumber and Supply Company, Inc.

Builders and Dealers in Building Material, Lime, Brick, Cement, Lumber, Shingles, Doors, Mantels, Columns, Sash, Blinds, Paints, Varnishes, Stains, Putty, Oils, Glass, Builders' Hardware, Coal, Wood

412 South Main Street

Phone 771

Anderson, S. C.

JEWELRY

No matter how rich the surroundings, no matter how surpassingly beautiful the costume, even a single piece of well chosen Keese's Jewelry will add an inimitably dainty touch

The largest stock of Jewelry in the Piedmont

Walter H. Keese & Co.

Always a pleasure to serve you.

BROKERS

32

CATERERS

Broadwell W C (Mdse), 109½ e Whitner

Buggies and Vehicles

FRETWELL CO (The), 207 & 208 s McDuffie (see front cover)

Ould G M, 117 w Church
TRIBBLE FRED G, 136-138 w Benson (see p 3)

Builders Hardware

ANDERSON HDW CO, 211-217 e Whitner (see side lines)

BRISSEY W L LUMBER CO, Earle cor Fant (see side lines)

BUILDERS LUMBER & SUPPLY CO, 412 s Main (see top lines)

Building Material

Barton J E, 122-133-134 w Orr
BRISSEY W L LUMBER CO, Earle cor Fant (see side lines)

BUILDERS LUMBER & SUPPLY CO, 412 s Main (see top lines)

MONTAGUE MNFG CO (Inc), Richmond Va (see top lines and bet pages 188 and 189)

TOWNSEND LUMBER CO, 134 Townsend (see front cover and bottom lines)

Buildings and Halls

Anderson-Mattison Bldg, n Main cor Orr

Anderson Theatre Bldg, 200-208 w Whitner

Bleckley Bldg, 130 e Benson

Brown Bldg, 112 n Main

City Hall, 401 s Main

County Court House, Court Sq

Evans Bldg, 315½ n Main

FARMERS & MERCHANTS

BANK BLDG, 109½ e Whitner

Ligon & Ledbetter Bldg, offices, 119½ n Main

Maple Hall, 130½ w Benson

Masonic Temple, offices, 118 e Benson

Maxwell Bldg, 108-114 s Main

Orr Mills Hall, 1916½ s Main

Payne Bldg, 318 s Main

PEOPLES BANK BLDG, 128½ e Benson

POST OFFICE, n Main cor Federal

Salvation Army Hall, 114 s McDuffie

Watson-Vandiver Bldg, 124½ n Main

W O W Halls, Gluck Mills and Orr Mills

Butchers

(See Meat Markets)

Butterick Patterns

COX STATIONERY CO, 124 s Main (see side lines)

Candies

FANT'S DRUG STORE, 101 e Whitner (see p 9)

Carpets, Rugs and Mattings

FLEISHMAN B & BROS, 115 s Main (see side lines)

PEOPLES NEW FURNITURE CO, 117 e Whitner (see bottom lines)

TOLLY G F & SON, 133-135 e Whitner (see bottom lines and insert opp name)

Carriage Painters

FRETWELL CO (The), 201-207-208-210 c McDuffie (see front cover)

Castings

ANDERSON MACHINE AND FOUNDRY CO, 231 n Towers

Caterers

*DAVIS C L, 404 s Main (see p 12)

THE CHEAPEST FURNITURE HOUSE IN SOUTH CAROLINA—

G. F. TOLLY & SON Everything in Furniture

LIFE INSURANCE COMPANY OF VIRGINIA

OLDEST — LARGEST — STRONGEST

Organized 1871

Richmond, Virginia

Southern Life Insurance Company

Issues the most approved forms of Life Insurance contracts from \$1,000 to \$50,000 with Premiums Payable Quarterly, Semi-Annually and Annually.

Mr. G. W. COLE, Superintendent, Rooms 16, 17 and 18 Maxwell Building, Anderson, S. C.

CHINA

383

COAL

China and Cut Glass

KEESE W H & CO, 107 e Whitner (see side lines)
MARCHBANKS & BABB, 133 n Main (see left side lines)
TRIBBLE SAM ORR, 140 n Main (see p 9)
TOLLY G F & SON, 133-135 e Whitner (see bottom lines and insert opp name)

Chirpodists

Moore O G, 101 s Main (2d fl)

Cigars and Tobacco

Bray W E, 130 n Main
FANT'S DRUG STORE, 101 e Whitner (see p 9)
OWL DRUG CO, 141 n Main

Civil Engineers

(See Engineers Civil)

Cleaning and Pressing

ANDERSON STEAM LAUNDRY, 120 w Earle (see back cover)
Garrett & Barton, 123 n Main
*Hammond Henry, 118 s Main
MULLINNAX J A, 126-128 w Benson (see side lines)
*Piedmont Pressing Club, 213½ s Main
Rosenberg H H, 134 n Main
*SOUTH END PRESSING CLUB, 217½ s Main (see back fly A)
*Thompson Richd, 111½ w Church
*Williams Frank, 119 w Benson
*Young Thared, 404 s Main

Clergymen

*Anderson E R (Meth), 902 s Fant
*Anderson H C (Bapt), 321 Cleveland av
Anderson J A (Bapt), 469 Tribble

CARLISLE M L (Meth), 503 s McDuffie
Carter C P (Meth), 808 Bleckley
*Chancellor J C (Bapt), 212 w Morris
*Cooper G W (Meth), 209 w Market
Garrison J M (Presby), Society cor McDuffie
Garry G G (Holiness), 216 Coughlin av
*Glenn R D (Bapt), R D 7
Johnson L W (Meth), 2020 s Main
KIRKLAND W C (Meth), 519 n Fant
Leathers Wm W (Bapt), n Main extd
Martin O L (Bapt), 232 Greenville
*Moore H M (Bapt), 348 Reed
Odell T C (Meth), 804 s McDuffie
*Rosser G W (Meth), 330 High
*Samples G W (C M E), 432 Thomas
Taylor Ralph (Penticostal), 121 P Brogon Mills
*Timmons S B (A M E), 517 Thomas
White J E (Bapt), 307 s Manning

Clothing

BEE HIVE (The), 104-106 s Main
CELY T L CO, 104 w Whitner
EVANS B O & CO, 206 s Main
F & A CLOTHING CO, 112 w Whitner (see p 10)
FLEISHMAN B & BROS, 115 s Main, (see side lines)
Garrett & Barton, 123 n Main
Hillman B, 312 s Main
Lesser Co (The), 108-110 e Benson
PARKER CLOTHING CO, 111 e Whitner
Tribble R W Co, 114 e Benson

Coal, Wood and Fuel

Anderson T Q, Murray st

J. C. Kennedy

KENNEDY & ALEXANDER

F. E. Alexander

Room 10 Maxwell Bldg.

REAL ESTATE, CITY, FARM AND TIMBER LANDS

Phone 74

Anderson, S. C.

Townsend Lumber Company

Building Material and Contractors Phone 267

CITIZENS INSURANCE AGENCY

Anything in Insurance and Bonds

Q. FRANK JOHNSON, Mgr. "It's Written Right if Johnson Wrote It" Phone 209

Bring Me Your Eye Troubles
 I FIT GLASSES THAT SPELL SATISFACTION
DR. M. R. CAMPBELL, Optometrist
 108 S. Main (Maxwell Building)
 Telephone Connections

COAL

334

COTTON

BUILDERS LUMBER & SUPPLY CO, 412 s Main (see top lines)
 Martin Wood & Coal Co, 217-227 Tribble
 Murphy Coal & Wood Co, 505 w Market
PEOPLES FUEL CO, (r) 462 w Whitner (r) C & W C Ry Depot
 Wyatt B N, 141 Murray av

Colleges and Schools

ANDERSON COLLEGE, e Boulevard cor Calhoun (see insert)

Coffins and Caskets

TOLLY G F & SON, 133-135 e Whitner (see bottom lines and insert)

Confectioners

Conduros G B, 215 s Main
 Floyd J E, 1 Palmetto Brogon Mills
 Manos J K, 118 n Main
 Prince E A, 139 n Main
 Smith J R, 123 w Whitner
 *Vandiver Pearl, 432 Cleveland av

Contractors

(Building)

BRISSEY W L LUMBER CO, Earle cor Fant (see side lines)
BUILDERS LUMBER & SUPPLY CO, 412 s Main (see top lines)
 Hembree J L, 502 e River
NORTH ANDERSON DEVELOPMENT CO, 132 n Main (see top lines and side line front cover)
TOWNSEND LUMBER CO 134 Townsend (see front cover and bottom lines)

(Cement)

***BIGBY & BROWN**, 404 s Main

(Electrical)
WEBB ELECTRICAL CO, 208 w Whitner (see top lines)

(Excavating)
OSBORNE CLARENCE, 128 n McDuffie, (see bottom lines)

(General)
OSBORNE CLARENCE, 128 n McDuffie (see bottom lines)

(Grading)
PATTERSON M N, 306 s Main

(Paving)
 Southern Paving Const Co, 120-122 n Main

(Plastering)
 ***BIGBY & BROWN**, 404 s Main (see p 11)

Correspondence Clubs

SOUTHERN CORRESPONDENCE CLUB (The), P O Box 1912 Jacksonville Fla, (see fly B)

Cotton Brokers, Factors and Buyers

Brownlee S D & Son, 101½ e Whitner
 Cary F M, 109½ e Whitner
PEARSON JAS T, 115 s Main (over B Fleishman & Bros)
 Planters Supply Co, 122 e Benson

Cotton Ginners

PEOPLES OIL & FERTILIZER CO, w Franklin cor McCulley (see front cover)

Cotton Mills—Mnfrs Cotton Goods

Anderson Cotton Mills, 354 Railroad
 Brogon Mills, w Anderson
 Equinox Mills, w Anderson
GLUCK MILLS, Gluck Mills Village

Phone 240

ANDERSON ICE CO.

"ISE"

Bank,
Store and
Office
Fixtures

MONTAGUE MFG. CO.

(See Adv. Bet. Pages 188 & 189) Tenth and Main Sts., RICHMOND, VA.

COTTON

35

DRAYMEN

Orr Cotton Mills, 1922 s Main
RIVERSIDE MNFG CO e Whit-
ner extd
TOWNSEND H C COTTON
MILL, w Anderson
TOXAWAY MILLS, e Whitner
extd

Cotton Seed Meal and Hulls

Martin Wood & Coal Co, 217-
227 Tribble
PEOPLES OIL & FERT CO, w
Franklin cor McCulley (see
front cover)

Cotton Seed Products

Anderson Phospate & Oil, 109½
e Whitner
Buckeye Warehouse, Peoples cor
C & W C Ry
Martin Wood & Coal Co, 217-
227 Tribble
PEOPLES OIL & FERT CO, w
Franklin cor McCulley (see
front cover)

Cotton Storage Warehouses

Standard Warehouse Co, 411-
435 e Whitner

Cut Glass

KEESE W H & CO, 107 e Whit-
ner, (see side lines)

Dairies

Standard Dairy, County

Dentists

Bruce S G, 212½ s Main
Chisholm W W, 533 Marshall
av
*EDWARDS S L, 206 w Market
King W J, Masonic Temple
McCURRY J A, 19 Anderson-
Mattison Bldg
Sanders C M, 14 Anderson-Mat-
tison Bldg
Sanders J L, 14 Anderson-Mat-
tison Bldg

SHERARD W H, 18 Anderson-
Mattison Bldg
Suggs F D, 13 Anderson-Mat-
tison Bldg
Thompson J R, 17 Anderson-
Mattison Bldg
Trowbridge J P, 13 Anderson-
Mattison Bldg
WELLS H R, 109½ e Whitner

Department Stores

BEE HIVE (The), 104-106 s
Main
FLEISHMAN B & BROS, 115 s
Main (see side lines)
Lesser Co (The), 108-110 e Ben-
son

Development Companies

NORTH ANDERSON DEVEL-
OPMENT CO, 132 n Main
(see top lines and side line
front cover)

Diamonds and Precious Stones

KEESE W H & CO, 107 e Whit-
ner (see side lines)

Directory Publishers

COMMERCIAL SERVICE CO,
Asheville N C (see adv)
FLORIDA-PIEDMONT DIR-
ECTORY CO, Asheville N C
HOUSE OF DIRECTORIES,
Asheville N C
KNOXVILLE DIRECTORY CO
Asheville N C
PIEDMONT DIRECTORY CO,
Asheville N C

Draymen and Teamsters

Bowie C T, w Market extd
*Caldwell Geo, 440 Cleveland av
Crawford W J, 1123 s Main
Etheridge Thos, 837 West End
av
Evans Willis, 135 Ellison
Moore M Burt, 10 D, Anderson
Mills
OSBORNE CLARENCE, 128 n
McDuffie (see bottom lines)

ANDERSON

BELTON

GREENVILLE, S. C.

SULLIVAN HARDWARE CO.

"CAROLINA'S GREATEST HARDWARE STORE"

208-210 S. Main—Phones 62, 261

CLARENCE OSBORNE TRANSFER AND LIVERY STABLE

CONTRACTOR, DRAYING AND HEAVY HAULING
128 North McDUFFIE

Phone 35

DIME SAVINGS BANK

A Good Bank to Bank in, a Good Bank to Bank on. Interest Paid on Time Deposits

112 N. Main St.

Phone 50

Lumber

BUILDING MATERIAL

W. L. BRISSEY LUMBER CO.

Anderson, S. C.—Phone 232

Lumber

Etc.

Paints

Cement

Plaster

Lime

DRAYMEN

236

ELECTRIC

*Rogers E L, 224 Lee

Dressmakers

Bohannon Rosalee Miss, 117 w Benson

Gray Julia Mrs, 1909 s Main

Johnson Pearl Mrs, h 712 e Whitner

*Roundtree Minnie, 203½ e Benson

*Turner Mamie, 107 Butler

Druggists

Crayton F B, 110 n Main

Evans Pharmacy No 1, 102 w Whitner

Evans Pharmacy No 3, 202 s Main

FANT'S DRUG STORE, 101 e Whitner (see p 9)

Jenkins Pharmacy, 406 s Main

Lyles Pharmacy, 519 Kelly, Anderson Mills

Orr-Gray & Co, 104 e Benson

OWL DRUG CO, 141 n Main

Red Cross Drug Co, 105 e Whitner

Webb-Cason Drug Co, 114 n Main

West End Pharmacy, 515 Kelly Anderson Mills

Dry Cleaning

ANDERSON STEAM LAUNDRY, 120 w Earle (see back cover)

Dry Goods

Anderson Dry Goods Co, 107 s Main

BEE HIVE (The), 104-106 s Main

Boyd B G, 102 s Main

Burns J C Co, 216 s Main

FLEISHMAN B & BROS, 115 s Main (see side lines)

Lesser Abraham, 115 e Whitner

LESSER CO (The), 108-110 e Benson

MOORE - WILSON CO, 101 s Main

Rosenberg Phillip, 116 s Main

Rubenstein I & Son, 112 e Benson

Dyeing and Scourers

ANDERSON STEAM LAUNDRY, 120 w Earle (see back cover)

*SOUTH END DRESSING CLUB, 217½ Main (see back fly A)

Eating Houses

(See also Restaurants)

*Anderson Ellen, 519 e Market
*Hawthorne Roxie, 215 e Benson

*Ivey Rosa, 303 Gray

Katsetos C J, 311 n Main

*MAGNOLIA CAFE, 210 e Whitner

*Martin Nancy, 122 w Church

*Robinson Ramer, 122 w Church

*Watson Wm, 1043 n Main

Electric Contractors and Supplies

Mauldin Electric Co, 202 w Whitner

SOUTHERN PUBLIC UTILITIES CO, 118 w Whitner (see bottom lines)

WEBB ELECTRIC CO, 208 w Whitner (see top lines)

Electric Cooking and Heating Devices

SOUTHERN PUBLIC UTILITIES CO, 118 w Whitner (see bottom lines)

Electric Light and Power Co's

SOUTHERN PUBLIC UTILITIES CO, 118 w Whitner (see bottom lines)

Electric Shoe Repairing

*MARTIN'S SHOE SHOP, 109 e Church (see fly B)

WOOD W J, 108 w Whitner (see p 10)

Any Directory Furnished at Publishers Price
Commercial Service Company :: Asheville, North Carolina



Buy a Home in North Anderson

It's the place where others are buying
It's Beautiful, Healthful, Modern

See JOHN W. LINLEY

ELECTRIC

337

FURNITURE

Electric Wiring

WEBB ELECTRIC CO, 208 w
Whitner (see top lines)

Embalmers

BLECKLEY & HEARD, 117 e
Whitner (see bottom lines)
***DAY-MARTIN UNDERTAK-
ING CO**, 113 e Church (see
p 10)
TOLLY G F & SON, 133-135 e
Whitner (see bottom lines &
insert opp name)

Engineers—Civil

McCrary J B Co (The), 315½ n
Main

Engravers

KEESE W H & CO, 107 e
Whitner (see side lines)

Express Companies

SOUTHERN EXPRESS CO 317
n Main

Farm Implements

ANDERSON HDW CO, 211-217
e Whitner (see side lines)
SULLIVAN HDW CO, 208-210
s Main (see side lines)

Farm Lands

KENNEDY & ALEXANDER
10 Maxwell Bldg (see side
lines)

Fertilizer

(Dealers and Manufacturers)
Anderson Phosphate & Oil Co,
109½ e Whitner
Brownlee S D & Son, 102½ e
Whitner
Lewis R M, 314 Bleckley Bldg
McCown S A, 123 e Whitner
Pearson Jas T, 115 s Main

**PEOPLES OIL & FERTILI-
ZER CO**, 355 McCully, (see
front cover)

Planters Supply Co, 122 e Ben-
son

Five and Ten Cent Stores

Kress S H & Co, 302-304 s Main
Minor C S, 218 s Main
Woolworth F W Co, 111 s Main

Flooring—Maple

MONTAGUE MNFG CO, Rich-
mond Va

Florists

ANDERSON FLORAL CO,
(The), 533 Marshall av
FANT'S GREEN HOUSE, 116
w Whitner and River extd

Founders and Machinists

**ANDERSON MACHINE AND
FOUNDRY CO**, 231 n Tow-
ers

French Dry Cleaning

**ANDERSON STEAM LAUN-
DRY**, 120 w Earle (see back
cover)

Fuel

(See also Coal, Wood and Fuel)

PEOPLES FUEL CO, (r) 462 w
Whitner (r) C & W C Ry De-
pot

Funeral Directors

BLECKLEY & HEARD, 117 e
Whitner (see bottom lines)
***DAY-MARTIN UNDERTAK-
ING CO**, 113 e Church (see p
10)

TOLLY G F & SON, 133-135 e
Whitner (see bottom lines
and insert opp name)

Furniture

Anderson Furniture Co, 121 e
Whitner

D. C. Brown
Pres. and
Treas.

**Anderson
Hardware
Co., Ltd.**

Wholesale
and Retail
Hardware
Plumbing
and
Plumbing
Supplies
Farm
Implements
Belting
Groceries
Etc.

Automobile
Accessories
Automobile
Tires and
Tubes

**Anderson,
S. C.**

Don't be a Slacker in Your Business

Buy a City Directory. It Will Help You to Buy a Liberty Bond

CITIZENS NATIONAL BANK

BANK WITH A NATIONAL BANK

Interest Paid on Savings Accounts

CAPITAL, \$150,000.00

Member of Federal Reserve Bank of Richmond

Marchbanks & Babb

JEWEL-
ERS and
WATCH-
MAKERS

Gorham
Sterling
Silver and
Haviland
China



At the Sign
of the
Big Watch

133 N.
Main St.

Phone 444

FURNITURE

338

GROCERS

COOPER FURNITURE CO, 205
e Whitner
PEOPLES NEW FURNITURE
CO, 117 e Whitner (see bot-
tom lines)
TOLLY G F & SON, 133-135 e
Whitner (see bottom lines
and insert)

Furniture Repairers

TOLLY G F & SON, 133-135 e
Whitner (see bottom lines
and insert opp name)

Garages

Ashley & Pearman, 115 w
Church
Bradshaw & Caudle, Federal (r)
Sou Exp Office
CENTRAL GARAGE, 216 s
Peoples
City Garage, 111 e Market
*GALLOWAY, JOHNSON AND
HILL CO, 202 w Market cor
Peoples (see p 12)
Sadler's Garage, 111-113 e Orr
Welborne J M, w Earle n Mur-
ray av

Gas Companies

ANDERSON GAS CO, 412 n
Main

Gasoline

CAUDLE H A, n Main cor Earle
(see p 9)

General Merchandise

Anderson Cotton Mills Store,
King cor Glenn And Mills
BROGON MILLS STORE, Bro-
gon Mills
Equinox Mills Store, Main Equi-
nox Mills
GLUCK MILLS STORE, Gluck
Mills
Johnson S H & M E, Bleckley
extn
Kay A W, 307 s Main
Martin Bros, 1831 s Main

*MENEFIELD WM, 1103 n
Main (see p 11)
Orr Cotton Mills Store, 1914-
1916 s Main
Toxaway Mills Store, e Whitner
extd

General Repair Shops

*TERRY J W, 211 e Benson
(see back fly A)

Greenhouses

ANDERSON FLORAL CO, 533
Marshall av
FANT'S GREENHOUSE, 116 w
Whitner and River extd

Grocers

(Retail)

Allison H Q, Good cor Church
Rside Mills
ANDERSON CASH GROCERY
CO, 106 e Benson
*Anderson Geo, 313 Reed
ANDERSON HDW CO, 211-13-
15-17 e Whitner (see side
lines)
Anderson O D, 119 e Whitner
BREWER A E, 1002 Tribble
extn
Buchanan C M, 1509 s Main
BURRISS & GATLIN, 215 w
Franklin
*Butler J M, 322 Gray
Chapman J M, Crayton rd
*Cherry Florence, — s Fant
*Cleveland Heights Gro Co, 453
Cleveland av
Cromer J S, 930 w Market
Crowther J P & A L, 204 e
Whitner
*DAVIS C L, 404 s Main (see p
12)
Derrick Lonnie, Bleckley st
Elmore E E, 269 Greenville
Evans J H, 1236 s Main
Evans & Fuller, 108 w Whitner
FANT E G & SON, 2101 s Main
Graddick J W, 301 s Main
Glenn J B, 219 s Main
Hammond A P, 1153 n Main
Harbin Fannie Mrs, 214 w Mar-
ket

Electric Cooking Devices
ARE A BOON TO THE HOUSEWIFE

Southern Public
Utilities Co.

118 W. WHITNER

WEBB ELECTRIC COMPANY

CONTRACTORS AND DEALERS

No. 208 West Whitner Street

Phone 58

Anderson, S. C.

GROCERS

339

HATS

Harrison W H, 105 s Main
 Hopkins C L, 402½ Lee
 Hutto B B, 301 e Whitner
HUTTO P. M., 1935 s Main
 Ideal Grocery Co, 309 n Main
 Laney C D, w Market extn
 McCown S A, 123 e Whitner
 Martin Calhoun, 29 F, And Mill
 Martin C N, 1831 s Main
 *Mattison P A, 1055 s Fant
 Meeks C I, 1010 w Market
 ***MENEFIELD WM.**, 1103 n
 Main (see p 11)
 Murphy L M, 505 w Market
 Myers R C, 457 w Market
 North Anderson Grocery Store,
 n Main extn
 Osborne & Co, 136 e Benson
 *Palmetto Investment Co, 107 e
 Church
POWER W A, 212 s Main
 Pruitt J A & Co, 125 e Whitner
 Quarles J B, 1608 s Main
 ***QUARLES R P**, 565 e Market
 Riley W M, 1045 w Market
 Robinson W W, 124 e Benson
 Roper Richd, 1129 e Whitner
 Sanders J P, 706 Bleckley
SOUTHSIDE GROCERY CO
 (Inc), s Main cor Wardlaw
 Sutherland C N, 121 w Benson
 *Taylor Henry, 307 Hornett
 *Thompson B H, 301 Gray
 Tindall A W, 14 Evergreen Bro-
 gon Mills
 *Tucker Matilda, 425 e Hamp-
 ton
 Ulmer W O, 505 e Whitner
 *Williams J E, 1210 (324) s
 Fant
 *Williams Lena, 442 Cleveland
 av
 Williford S W & Co, 318 s Main

(Wholesale)

Anderson O D, 119 e Whitner
 Ligon & Ledbetter Co, 127 n
 Main
 McFall Grocery Co, Wholesale
 Row
MASTERS E W, Wholesale
 Row
 Pruitt R W & Son, 313 to 317 s
 Main
 Thompson R S, Wholesale Row

Haberdashers

CELY T L CO, 104 w Whitner
EVANS B O & CO, 206 s Main
PARKER CLOTHING CO, 111
 e Whitner

Hairdressers

*DuBose Beulah, 406½ s Main
 Honea Georgia Miss, 112 s Main
 Moore O G Mrs, 101 s Main (2d
 fl)

Hardware

ANDERSON HDW CO, 211-13
 15-17 e Whitner (see side
 lines)
SULLIVAN HDW CO, 208-210
 s Main (see side lines)
 Tate Hardware Co, 120 s Main

Hardware—Builders

BRISSEY W L LUMBER CO,
 Earle cor Fant (see side
 lines)

Hardwoods

MONTAGUE MNFG CO, Rich-
 mond Va (see top lines and
 bet pages 180 and 181)

Harness and Saddlery

FOWLER J S, 134 s Peoples
 (see back cover)
FRETWELL CO (The), 201-
 207-208-210 s McDuffie (see
 front cover)
TRIBBLE FRED G, 136-138 w
 Benson (see p 3)

Hat Cleaners and Renovators

**ANDERSON STEAM LAUND-
 RY**, 120 w Earle (see back
 cover)

Hats and Caps

EVANS B O & CO, 206 s Main
PARKER CLOTHING CO, 111
 e Whitner

PIEDMONT INDIAN REMEDIES

Prepaid, \$1.00.

For Indigestion, Liver and Kidney Trouble. Absolutely harmless. Try a bottle. Price,

(Manufactured By Estes Medicine Co.)

PIEDMONT INDIAN REMEDIES

P. O. Box 952, Asheville, N. C.

ALTMAN PRINTING COMPANY

R. U. ALTMAN, Mngr.

BOOK AND JOB PRINTING OF THE BETTER KIND

FIRST FLOOR LIGON & LEDBETTER BLDG.

PHONE 176

S LOAN
SELLS
SECURITY

Willet P. Sloan
INSURANCE

HEATING

340

INSURANCE

Jewelry

No matter how rich the surroundings, no matter how surpassingly beautiful the costume, even a single piece of well chosen Keese's Jewelry will add an inimitably dainty touch

The largest stock of Jewelry in the Piedmont

Walter H. Keese & Co.

Always a pleasure to serve you.

Heating

ANDERSON HDW CO, 215-217 e Whitner (see side lines)

Heavy Hauling

OSBORNE CLARENCE, 128 n McDuffie (see bottom lines)

Hides, Pelts, etc.

FANT BROS, 64-65 Blue Ridge Row (see bottom lines)

Horses and Mules

FRETWELL CO (The), 201-207-208-210 s McDuffie (see front cover)

Horseshoers

(See also Blacksmiths)

*GRIFFIN FREEMAN, 210 w Church (see fly A)

*TERRY J W, 211 e Benson (see back fly A)

Hospitals

Anderson County Hospital, 620 n Fant

St Mary's Hospital, 204 North av North And

Hotels

Chiquola Hotel, 106 w Whitner and 109 n Main

St James Hotel, 114 w Earle

SALLA HOTEL, 107 w Earle

House Furnishing

AUSTIN J A, 120 e Benson
MULLINAX J A, 126-128 w Benson (see side lines)

PEOPLES NEW FURNITURE CO, 117 e Whitner (see bottom lines)

TOLLY G F & SON, 133-135 e Whitner (see bottom lines and insert)

Ice Manufacturers and Dealers

ANDERSON ICE CO, 214 Townsend (see bottom lines)

Blue Ridge Ice Co, n Manning and Blue Ridge Ry

Installments

F & A CLOTHING CO, 112 w Whitner (see p 10)

Insurance Agents

CITIZENS INSURANCE AGENCY, 301-303 Bleckley Bldg, (see front cover and top lines)

CRAYTON T S, 304 Crayton
FRANK & DE CAMPS REALTY CO, 124½ n Main (see front stencil)

Farmer, Walton & Evans, 315½ n Main

HARRIS CALHOUN, 124½ n Main (see adv)

Horton, McLean & Co, h Ligon & Ledbetter Bldg

MATTISON M M, genl agt Mutual Benefit Life Ins Co, 112 n Main

OSBORNE WILL R, 101½ e Whitner (see bottom lines and bottom stencil)

SLOAN D P & SON, 124½ n Main (see top lines and backbone)

SLOAN W P, 124½ n Main (see backbone and top lines)

Spencer G G Miss, 109 e Whitner

Insurance Companies

(Accident)

Fidelity & Casualty Co of N Y, 2 Ligon & Ledbetter Bldg, Horton, McLean & Co, agts

FIDELITY & DEPOSIT CO of Balto Md, W P Sloan agt

GENERAL ACCIDENT of Edinburgh Scot, 301-303 Bleckley Bldg, Citizens Ins Agency agts

Maryland Casualty of Balto Md, 315½ n Main, Farmer, Walton & Evans agts

Ocean Accident & Guarantee Corp of London Eng, 2 Ligon Bldg, Horton, McLean & Co agts

S TOLLY IF YOU WANT **FURNITURE**
THE BEST FOR THE LEAST MONEY

Life Insurance Company of Virginia
Organized 1871

Richmond, Virginia

All Claims paid **IMMEDIATELY** upon receipt of satisfactory Proofs of Death.

Total Payments to Policyholders since organization

Is paying its Policyholders **OVER \$1,300,000.00** annually

OVER \$18,000,000.00

Mr. G. W. COLE, Superintendent, Rooms 16, 17 and 18 Maxwell Building, Anderson, S. C.

INSURANCE

341

INSURANCE

PREFERRED ACCIDENT of N Y, 301-303 Bleckley Bldg, Citizens Ins Agency agts
U S Casualty Co of N Y, 2 Ligon & Ledbetter Bldg, Horton, McLean & Co agts

(Automobile)

Maryland Casualty of Balto Md, 315½ n Main, Farmer, Walton & Evans agts

MARYLAND MOTOR CAR of Balto Md, 301-303 Bleckley Bldg, Citizens Ins Agency
New Brunswick of New Brunswick N J, 2 Ligon & Ledbetter Bldg, Horton, McLean & Co agts

(Bonding)

American Surety of N Y, 315½ n Main, Farmer, Walton & Evans agts

Fidelity & Casualty Co of N Y, 2 Ligon & Ledbetter Bldg, Horton, McLean & Co agts

FIDELITY & DEPOSIT CO of Balto Md, W P Sloan agt
Maryland Casualty of Balto Md, 315½ n Main, Farmer, Walton & Evans agts

Maryland Casualty Co of Balto Md, 2 Ligon & Ledbetter Bldg, Horton, McLean & Co agts

National Surety of N Y, 315½ n Main, Farmer, Walton and Evans agts

(Burglary)

American Casualty of N Y, 315½ n Main, Farmer, Walton & Evans agts

American Surety of N Y, 315½ n Main, Farmer, Walton & Evans agts

Fidelity & Casualty Co, 2 Ligon & Ledbetter Bldg, Horton, McLean & Co agts

National Surety of N Y, 315½ n Main, Farmer, Walton & Evans agts

Ocean Accident & Guarantee Corp of London Eng, 2 Ligon & Ledbetter Bldg, Horton, McLean & Co agts

(Casualty)

American Surety of N Y, 315½ n Main, Farmer, Walton & Evans agts

Fidelity & Casualty Co of N Y, 2 Ligon & Ledbetter Bldg, Horton, McLean & Co agts

Life & Casualty Ins Co of Tenn, 16 Anderson-Mattison Bldg

Maryland Casualty of Balto Md, 315½ n Main, Farmer, Walton & Evans agts

National Surety of N Y, 315½ n Main, Farmer, Walton & Evans agts

Ocean Accident & Guarantee Corp of London Eng, 2 Ligon & Ledbetter Bldg, Horton, McLean & Co agts

U S Casualty Co of N Y, 2 Ligon & Ledbetter Bldg, Horton, McLean & Co, agts

(Elevator)

Fidelity & Casualty Co of N Y, 2 Ligon & Ledbetter Bldg, Horton, McLean & Co agts

Maryland Casualty of Balto Md, 315½ n Main, Farmer, Walton & Evans agts

U S Casualty Co of N Y, 2 Ligon & Ledbetter Bldg, Horton, McLean & Co agts

(Employers Liability)

Maryland Casualty of Balto Md, 315½ n Main, Farmer, Walton & Evans agts

Ocean Accident & Guarantee Corp of London Eng, 2 Ligon & Ledbetter Bldg, Horton, McLean & Co agts

U S Casualty Co of N Y, 2 Ligon & Ledbetter Bldg, Horton, McLean & Co agts

(Explosion and War)

Hartford Fire Ins Co of Hartford Conn, 2 Ligon & Ledbetter Bldg, Horton, McLean & Co agts

(Fire)

AMERICAN EAGLE of N Y, 301-303 Bleckley Bldg, Citizens Ins Agency agts

Room 10 Maxwell Bldg.

Phone 74

Anderson, S. C.

J. C. Kennedy

KENNEDY & ALEXANDER

REAL ESTATE, CITY, FARM AND TIMBER LANDS

F. E. Alexander

PHONE 240

ICE

ANDERSON ICE CO.

The most liberal Accident and Health Insurance ever offered. Written by

Citizens Insurance Agency

Q. FRANK JOHNSON, Mgr.

"It's written right if Johnson wrote it"

**Cox-Dargan
Printing
Co.**

**PRINTING
OF THE
BETTER
KIND**

**OFFICE
SUPPLIES
SAFES
ADDING
MACHINES
TYPE-
WRITERS
ETC.**

**124 N. Main
Street**

Phone 268

INSURANCE

342

INSURANCE

- ATLANTIC MUTUAL** of Savannah Ga, 301-303 Bleckley Bldg, Citizens Ins Agency agts
- ATLAS ASSURANCE** of London Eng, 301-303 Bleckley Bldg, Citizens Ins Agency agts
- Camden Fire Assurance Co** of Camden N J, 304 Crayton, T S Crayton agt
- Citizens of Missouri**, 109 e Whitner, Miss G G Spencer agt
- COLONIAL FIRE UNDERWRITERS** of Hartford Conn, 124½ n Main, Frank & De Camps Realty Co agts (see front stencil)
- COMMERCIAL UNION** of London Eng, 301-303 Bleckley Bldg, Citizens Ins Agency agts
- EQUITABLE** of Charleston S C 301-303 Bleckley Bldg, Citizens Ins Agency agts
- Fidelity Fire Ins Co** of Sumter S C, 2 Ligon & Ledbetter Bldg, Horton, McLean & Co agts
- FIRE ASSOCIATION** of Phila Pa, 301-303 Bleckley Bldg, Citizens Ins Agency agts
- Firemens Fund Ins Co** of San Francisco Cal, 315½ n Main, Farmer, Walton & Evans agts
- FIREMENS INS CO** of Newark N J, 124½ n Main, W P Sloan agt
- FIREMENS UNDERWRITERS** of Newark N J, 101½ e Whitner, Will R Osborne agt
- GEORGIA HOME** of Columbus Ga, 301-303 Bleckley Bldg, Citizens Ins Agency agts
- GERMANIA OF NEW YORK**, 124½ n Main, W P Sloan agt
- GLENS FALLS INS CO** of Glens Falls N Y, 124½ n Main, Frank & De Camps Realty Co agts (see front stencil)
- Globe Underwriters Agency** of N Y, 2 Ligon & Ledbetter Bldg, Horton, McLean & Co agts
- GLOBE & RUTGERS**, 301-303 Bleckley Bldg, Citizens Ins Agency agts
- Hartford of Hartford**, 2 Ligon & Ledbetter Bldg, Horton, McLean & Co agts
- HOME OF N Y**, 301-303 Bleckley Bldg, Citizens Ins Agency agts
- Ins Co of North America** of Phila Pa, 315½ n Main, Farmer, Walton & Evans agts
- Liverpool and London and Globe** of London Eng, 109 e Whitner, Miss G G Spencer agt
- MARINE** of Newark N J, 301-303 Bleckley Bldg, Citizens Ins Agency agts
- Mass Fire & Marine** of Boston Mass, 109 e Whitner, Miss G G Spencer agt
- MILWAUKEE MECHANICS** of Wisconsin, 124½ n Main, W P Sloan agt
- NATIONAL FIRE INS CO** of Hartford Conn, 124½ n Main W P Sloan agt
- Natl Union Fire Ins Co** of Pittsburg Pa, 315½ n Main, Farmer, Walton & Evans agts
- Nationale of Paris France**, 2 Ligon & Ledbetter Bldg, Horton, McLean & Co agts
- New Brunswick** of New Brunswick N J, 2 Ligon & Ledbetter Bldg, Horton, McLean & Co agts
- NEW HAMPSHIRE** of Manchester N H, 301-303 Bleckley Bldg, Citizens Ins Agency agts
- NEW JERSEY FIRE INS CO** of Newark N J, 124½ n Main W P Sloan agt
- New Jersey Fire Ins Co** of Newark N J, 2 Ligon & Ledbetter Bldg, Horton, McLean & Co
- NIAGARA** of N Y, 301-303 Bleckley Bldg, Citizens Ins Agency agts
- NORTH RIVER** of N Y, 301-303 Bleckley Bldg, Citizens Ins Agency agts
- NORWICH UNION** of N Y 301-303 Bleckley Bldg, Citizens Ins Agency agts

WILL R. OSBORNE

101½ E. Whitner St. Anderson, S. C.

LIFE AND FIRE INSURANCE

Yellow Pine
White Pine
Hardwoods

See Bot. Pages
188 & 189

L U M B E R

SASH—DOORS—BLINDS

Montague Mfg. Co.

General Offices: Tenth & Main Sts.
RICHMOND, VIRGINIA

INSURANCE

343

INSURANCE

ORIENT of Hartford Conn, 301-303 Bleckley Bldg, Citizens Ins Agency agts
Pacific Fire Ins Co of New York, 2 Ligon & Ledbetter Bldg, Horton, McLean & Co agts
PALATINE of London Eng, 124½ n Main, W P Sloan agt
PALMETTO of Sumter S C 301-303 Bleckley Bldg, Citizens Ins Agency agts
PENNA of N Y 301-303 Bleckley Bldg, Citizens Ins Agency agts
Phila Underwriters of Phila Pa, 304 Crayton Bldg, T S Crayton agt
PHOENIX of London, 301-303 Bleckley Bldg, Citizens Ins Agency agts
QUEEN of America 301-303 Bleckley Bldg, Citizens Ins Agency agts
Rhode Island Ins Co of Providence R I, Farmer, Walton & Evans agts
Royal Ins Co of Liverpool Eng, 315½ n Main, Farmer, Walton & Evans agts
SCOTTISH UNION of Edinburgh Scotland 301-303 Bleckley Bldg, Citizens Ins Agency agts
Security Ins Co of New Haven Conn, 315½ n Main, Farmer, Walton & Evans agts
SOUTH CAROLINA of Columbia, 124½ n Main, W P Sloan agt
SOUTH CAROLINA INS CO of Columbia S C, 124½ n Main, Frank & De Camps Realty Co agts (see front stencil)
SOUTHERN HOME of Charleston S C 301-303 Bleckley Bldg, Citizens Ins Agency agts
SOUTHERN UNDERWRITERS of Greensboro N C, 124½ n Main, W P Sloan agt
SUN of London Eng, 301-303 Bleckley Bldg, Citizens Ins Agency agts

U S Fire Ins Co of New York, 2 Ligon & Ledbetter Bldg, Horton, McLean & Co agts
UNDERWRITERS of Greensboro N C, 124½ n Main, W P Sloan agt
United States of N Y, 109 e Whitner, Miss G G Spencer agt
Union of Paris France, 109 e Whitner, Miss G G Spencer agt

(Fly Wheel)

Fidelity & Casualty Co of N Y, 2 Ligon & Ledbetter Bldg, Horton, McLean & Co agts
Ocean Accident & Guarantee Corp of London Eng, 2 Ligon & Ledbetter Bldg, Horton, McLean & Co agts
UNITED STATES FIDELITY & GUARANTY CO of Balto Md, 301-303 Bleckley Bldg, Citizens Ins Agency agts

(Hail)

Hartford Fire Ins Co of Hartford Conn, 2 Ligon & Ledbetter Bldg, Horton, McLean & Co agts

(Health)

FIDELITY & DEPOSIT CO of Balto Md, 124½ n Main, W P Sloan agt
Maryland Casualty of Balto Md, 315½ n Main, Farmer, Walton & Evans agts
UNITED STATES CASUALTY of N Y, 124½ n Main, W P Sloan agt

(Industrial)

LIFE INSURANCE CO OF VA, 16-17-18 Maxwelton Bldg (see top lines)
*N C Mutual & Provident Assn, 406½ s Main

(Liability)

Maryland Casualty of Balto Md, 315½ n Main, Farmer, Walton & Evans agts

Sullivan Hardware Co.

CAROLINA'S
GREATEST
HARDWARE
STORE

208-210

S. Main

Phones:

62-261

Anderson,

Belton,

Greenville,

S. C.

CLARENCE OSBORNE

LIVERY, DRAY AND FEED STABLES

128 North McDuffie

Phone 35

DIME SAVINGS BANK

A Good Bank to Bank in, a Good Bank to Bank on. Interest Paid on
Time Deposits

112 N. Main St.

Phone 50

W. L.
Brissey
Lumber
Co.

Manufacturers of
ROUGH
AND
DRESSED

Lumber



Flooring
Ceiling
Siding
Mouldings
Turned and
Scroll Work
Etc.

Phone 232

INSURANCE

344

INSURANCE

(Life)

Carolina Life Ins Co, 105 w Benson
LIFE INS CO OF VA, 16-17-18 Maxwell Bldg (see top lines)
Life & Casualty Ins Co of Tenn, 16 Anderson-Mattison Bldg
Metropolitan Life Ins Co, 12 Anderson-Mattison Bldg
MUTUAL BENEFIT LIFE INS CO, 112 n Main
MUTUAL LIFE INS CO of N Y, 124½ n Main, D P Sloan & Son dist supts
MUTUAL LIFE INS CO of New York, 124½ n Main, Calhoun Harris dist supt
New York Life Ins Co of N Y, 315½ n Main, Farmer, Walton & Evans agts
Pacific Mutual Life Ins Co 138½ n Main
Prudential Life Ins Co of Newark N J, 2 Ligon & Ledbetter Bldg, Horton, McLean & Co agts
Southeastern Life Ins Co of G'ville S C, 315½ n Main, Farmer, Walton & Evans agts
Southeastern Life Ins Co of Greenville, 213-15 Bleckley Bldg, H J McGee genl agt
UNION CENTRAL LIFE INS CO of Cinn O, 101½ e Whitner, Will R Osborne spl agt (see bottom lines and bottom stencil)

(Live Stock)

Hartford Fire Ins Co of Hartford Conn, 2 Ligon & Ledbetter Bldg, Horton, McLean & Co agts
WESTERN LIVE STOCK of Peoria Ill, 301-303 Bleckley Bldg, Citizens Ins Agency agts

(Parcel Post)

Hartford Fire Ins Co of Hartford Conn, 2 Ligon & Ledbetter Bldg, Horton & McLean Co agts
Providence of Wash D C, 315½ n Main, Farmer, Walton & Evans agts

(Plate Glass)

Fidelity & Casualty Co of N Y, 2 Ligon & Ledbetter Bldg, Horton, McLean & Co agts
FIDELITY & DEPOSIT CO of Balto Md, W P Sloan agt
LLOYDS PLATE GLASS of N Y, 301-303 Bleckley Bldg, Citizens Ins Agency agts
Maryland Casualty of Balto Md, 315½ n Main, Farmer, Walton & Evans agts
Ocean Accident & Guarantee Corp of London Eng, 2 Ligon & Ledbetter Bldg, Horton, McLean & Co agts
U S Casualty Co of N Y, 2 Ligon & Ledbetter Bldg, Horton, McLean & Co agts

(Rent Indemnity)

Hartford Fire Ins Co of Hartford Conn, 2 Ligon & Ledbetter Bldg, Horton, McLean & Co agts
Ins Co of North America 315½ n Main, Farmer, Walton & Evans agts

(Steam Boilers)

Fidelity & Casualty Co of N Y, 2 Ligon & Ledbetter Bldg, Horton, McLean & Co agts
HARTFORD of Hartford Conn, 301-303 Bleckley Bldg, Citizens Ins Agency agts
Maryland Casualty of Balto Md, 315½ n Main, Farmer, Walton & Evans agts
Ocean Accident & Guarantee Corp of London Eng, 2 Ligon & Ledbetter Bldg, Horton, McLean & Co agts
UNITED STATES FIDELITY & GUARANTY CO of Balto Md, 301-303 Bleckley Bldg, Citizens Ins Agency agts

(Tornado)

Ins Co of North America of Phila Pa, 315½ n Main, Farmer, Walton & Evans agts
Rhode Island Ins Co of Providence R I, 315½ n Main, Farmer, Walton & Evans agts

BUY A LIBERTY BOND AND PROTECT YOUR COUNTRY



Buy a Home in North Anderson

It's the place where others are buying
It's Beautiful, Healthful, Modern

See JOHN W. LINLEY

INTERIOR

345

LIVERY

Interior Wood Work

MONTAGUE MFG CO (Inc),
Richmond Va (see top lines
and bet pages 188 and 189)

Jewelers and Watchmakers

Boykin S D, 108 e Church
Cawthorn W H, 1917 s Main
Herring C U, 7 e And Mill
Hubbard J M, 140 n Main
KEESE W H & CO, 107 e Whit-
ner (see side lines)
Lyon Bros, 129 n Main
MARCHBANKS & BABB, 133 n
Main (see left side lines)
Parks E H, 107 w Benson
TRIBBLE SAM ORR, 140 n
Main (see p 9)

Junk Dealers

DISNER SAM, n Manning nr
Blue Ridge Ry (see p 4)

Kodak Finishings

COX STATIONERY CO, 124 n
Main (see side lines)

Kodaks and Supplies

COX STATIONERY CO, 124 n
Main (see side lines)
FANT'S DRUG STORE, 101 e
Whitner (see p 9)

Ladies Ready-to-Wear

BEE HIVE (The), 104-106 s
Main
FLEISHMAN B & BROS, 115 s
Main (see side lines)
Geisberg Dora Miss, 113 s Main
Holleman J C Mrs, 112 s Main
Lesser Abraham, 115 e Whitner
MOORE-WILSON CO, 101 s
Main
NIMMONS M S CO, 113 e Whit-
ner

Land Companies

HOME SEEKERS LAND CO,
128½ e Benson (Peoples Bk
Bldg) (see side lines)

Laths

BRISSEY W L LUMBER CO,
Earle cor Fant (see side
lines)

Laundries

**ANDERSON STEAM LAUND-
RY,** 120 w Earle (see back
cover)
Hand J G (Chinese), 124 w
Whitner

Lawyers

(See Attys-at-Law)

Leather Goods

FRIBBLE FRED G, 136-138 w
Benson (see p 3)

Light and Power Companies

Anderson Gas Co, 412 n Main
**SOUTHERN PUBLIC UTILI-
TIES CO,** 118 w Whitner
(see bottom lines)

Lime, Plaster and Cement

BRISSEY W L LUMBER CO,
Earle cor Fant (see side
lines)
**BUILDERS LUMBER & SUP-
PLY CO,** 412 s Main (see top
lines)
TOWNSEND LUMBER CO, 134
Townsend (see front cover
and bottom lines)

Live Stock

FOWLER J S, 134 s Peoples
(see back cover)
FRETWELL CO (The), 201-207-
208-210 s McDuffie (see front
cover)

Livery and Feed Stables

(See also Stables, etc.)
OSBORNE CLARENCE, 128 n
McDuffie (see bottom lines)

FINE TAILORING AT POPULAR PRICES—STEAM CLEANING AND PRESSING
Sewing Machines and Supplies, Feather Beds, Art Squares, House Furnishings a Specialty
126 and 128 West Benson Street

Phone 526

Anderson, S. C.

J. A. MULLINAX

FANT BROS.

Hides, Pelts, Tallow, Beeswax, Etc., Bought and Sold
64-65 Blue Ridge Row

ESTABLISHED 1899

W. C. FANT, Mngr.

Anderson, S. C.

CITIZENS NATIONAL BANK

BANK WITH A NATIONAL BANK

Enjoy the Security and Prestige of Being Affiliated With an Institution That

HAS "UNCLE SAM" FOR A PARTNER

Interest Paid on Savings Accounts

CAPITAL, \$150,000.00

B. FLEISHMAN & BROS.

ANDERSON'S BIG DEPARTMENT STORE

Everything for Everybody at the Lowest Prices

LOANS

346

MILLINERY

Loans and Investments

Broadwell W C, 109½ e Whitner

FRANK & DE CAMPS REALTY CO, 124½ n Main (see front stencil)

NORTH ANDERSON DEVELOPMENT CO, 132 n Main (see top lines and side lines front cover)

Lumber

Barton J E, 122-133-134 w Orr
BRISSEY W L LUMBER CO, Earle cor Fant (see side lines)

BUILDERS LUMBER & SUPPLY CO, 412 s Main (see top lines)

MONTAGUE MFG CO (Inc), Richmond Va (see top lines and bet pages 188 and 189)

TOWNSEND LUMBER CO, 134 Townsend (see front cover & bottom lines)

Machinery

SULLIVAN HDW CO, 208-210 s Main (see side lines)

Magazines

COX STATIONERY CO, 124 n Main (see side lines)

Magistrates

COX W F, 124½ n Main
Geiger G H, 128½ e Benson

Manicurists

Honea Georgia Miss, 112 s Main
Moore O G Mrs, 101 s Main (2d fl)

Mantels, Tiles and Grates

BRISSEY W L LUMBER CO, Earle cor Fant (see side lines)

BUILDERS LUMBER & SUPPLY CO, 412 s Main (see top lines)

TOWNSEND LUMBER CO, 134 Townsend (see front cover & bottom lines)

Marble and Granite Works

Todd & Co, 1921 s Main
White & Co, 131 w Whitner

Mattress Manufacturers

ANDERSON MATTRESS AND SPRING BED CO, 315 s Fant

Meat Markets

Beasley J E, 1835 s Main
BREWER A E, 1002 Tribble extn

Dobbins Frank, 134 e Whitner
Hoffman J F, 311 s Main

Johnson W A, 301 s Main
LILY WHITE MARKET, 121 w Whitner

McCollum I D, 27 Hill Gluck Mills

Maness W J, 207 e Whitner
POWER W A, 212 s Main

Men's Furnishings

(See also Clothing)
CELY T L CO, 104 w Whitner
EVANS B O & CO, 206 s Main
PARKER CLOTHING CO, 111 e Whitner

Mercantile Agencies

DUN R G & CO, 11 Finlay Bldg
Greenville S C

Merchant Tailors

(See Tailors)

Mill Supplies

SULLIVAN HDW CO, 208-210 s Main (see side lines)

Millinery and Milliners

Bohannon Rosalee Miss, 117 w Benson

FLEISHMAN B & BROS, 115 s Main (see side lines)

Electric Power

has no equal. We are prepared to demonstrate this

Southern Public Utilities Co.

118 W. Whitner

MCDONALD SEED HOUSE

J. F. McDONALD, Proprietor

Field, Garden and Flower Seeds, Poultry Feed and Supplies—"Quality Counts"
108 S. Main St. Phone 464 Anderson, S. C.

MILLINERY

347

NOVELTIES

Geisberg Dora Miss, 113 s Main
Holleman J C Mrs, 112 s Main
Lesser Co (The), 108-110 e Benson
MOORE-WILSON CO, 101 s Main
NIMMONS M S CO, 113 e Whitner

Mills

(Flour and Grist)
Burriss Milling Co, w Earle
Hutto B B, 513 e Whitner

(Saw and Planing)

BRISSEY W L LUMBER CO,
Earle cor Fant (see side lines)
MONTAGUE MNFG CO (Inc),
Richmond Va (see top lines and bet pages 188 and 189)
TOWNSEND LUMBER CO, 134
Townsend (see front cover and bottom lines)

Music Teachers

CORNISH LIZZIE MISS, 121½ w Earle (see p 10)
Hubbard Gus Miss, 508 n McDuffie

Musical Instruments

REECE-WELCH PIANO CO,
117 n Main

National Banks

CITIZENS NATIONAL BANK,
103 e Whitner

Newsdealers

Parker Ry News Co, 120 n Main

Newspapers and Periodicals

ANDERSON DAILY MAIL
(The), 315 n Main
SOUTHERN CHRISTIAN ADVOCATE, 307 n Main

Notaries Public

ALLEN THOS, Anderson-Mattison Bldg (1st fl)
BONHAM M L, Anderson-Mattison Bldg (1st fl)
Clinkscales J E, 10 Ligon & Ledbetter Bldg
COOLEY C E, 1-2 Anderson-Mattison Bldg
DICKSON & MILLER, 116½ n Main
Earle C B, Masonic Temple
Greene G B, Masonic Temple
Hood J K, 11-12 Maxwell Bldg
NEELY J A JR, 8 Anderson-Mattison Bldg
Paget J M, 1 Ligon & Ledbetter Bldg
PEARMAN S D, 116½ w Whitner
PRINCE S L, 9-10-11 Anderson-Mattison Bldg
QUATTLEBAUM J W, 112½ n Main
RICE J F, 116½ n Main
RICE L L, 6 Anderson-Mattison Bldg
SHERARD J L, 128½ e Benson
Smith K P, 130½ n Main
SULLIVAN G C, 1-2 Anderson-Mattison Bldg
WATKINS H H, Anderson-Mattison Bldg (1st fl)
WATKINS T F, 9-10-11 Anderson-Mattison Bldg
WOLFE S M, 128½ e Benson

Notions—Wholesale

ANDERSON COMMISSION CO
Wholesale Row

Notions and Smallwares

FLEISHMAN B & BROS, 115 s Main (see side lines)
*MENEFIELD WM, 1103 n Main (see p 11)
MOORE-WILSON CO, 101 s Main

Novelties

COX STATIONERY CO, 124 n Main (see side lines)

Home Seekers Land Company

W. C. FOSTER
Mngr.

Peoples Bank Building
128½ E. Benson St.
Anderson, South Carolina



SEE US

OWN

YOUR

OWN

HOME

CAN

ARRANGE

TERMS TO

SUIT PUR-

CHASER

BEN B. BLECKLEY, Prest. & Treas.

O. M. HEARD, Secretary

PEOPLES NEW FURNITURE CO.

FURNITURE, HOUSE FURNISHINGS AND STOVES—IT'S EASY TO PAY
THE PEOPLE'S WAY

117 E. Whitner St.

Phone 263

Anderson, S. C.

Builders' Lumber and Supply Company, Inc.

Builders and Dealers in Building Material, Lime, Brick, Cement, Lumber, Shingles, Doors, Mantels, Columns, Sash, Blinds, Paints, Varnishes, Stains, Putty, Oils, Glass, Builders' Hardware, Coal, Wood

412 South Main Street

Phone 771

Anderson, S. C.

Good Jewelry

Need not be high priced. We are proving that every day. We want to show you and your family how much farther a dollar will go here. We buy the best goods the world affords.

Quality makes prices.

Try us next time.

Walter H. Keese & Co.

The sweetness of cheapness equals the bitterness of poor quality.

NURSES

348

PHONOGRAPHS

Nurses—Trained

(See also at the Hospitals)
Bolt Irene Miss, St Mary's Hosp
*Crawford Texas, 421 Cleveland av
Dickson Sarah Miss, 127 Rose Hill av
Harris Annie Miss, St Mary's Hosp
Langley Jane Miss, 415 e Orr
Lewis Mary Miss, 2316 s Main
Lundkovsky Annie Miss, St Mary's Hosp
Martin M R Miss, St Mary's Hosp
Nelson Ethel Miss, 804 s McDuffie
Pennel Jane Miss, h 617 n Fant
Penny Alma Mrs, 617 n Fant
*Snipes Mary, 506 Thomas
Tate Iva Miss, h 341 n Fant
Townsend Lizzie Miss St Mary's Hosp

Office Buildings
(See Buildings and Halls)

Office Supplies

COX-DARGAN PRINTING CO,
124 n Main (see side lines)

Oil Companies and Dealers

CAUDLE H A, n Main cor Earle (see p 9)
PETROLEUM OIL CO, office 119 n main, yds Glenn and Blue Ridge Ry
Standard Oil Co, n Main and P & N Lines
Texas Co (The), w Orr cor Earle

Oil Mills—Cotton Seed

farmers Oil Mill, 512 w Market
PEOPLES OIL & FERT CO, w Franklin cor McCulley (see front cover)

Optical Manufacturers

CAMPBELL M R DR, 108 s Main (Maxwell Bldg), (see side lines)

Opticians—Manufacturing

CAMPBELL M R DR, 108 s Main (Maxwell Bldg), (see side lines)
KEESE W H & CO, 117 e Whitner (see side lines)

Optometrists

CAMPBELL M R DR, 108 s Main (Maxwell Bldg), (see side lines)
Glymph McCreery, 101½ e Whitner
KEESE W H & CO, 107 e Whitner (see side lines)

Osteopaths

Carter Lillian L, 20 Anderson-Mattison Bldg

Painters

Goss H D Sign Co, 120½ w Whitner
*WILLIAMS ALONZO, 627 Gray

Painters Supplies

BRISSEY W L LUMBER CO,
Earle cor Fant (see side lines)

Paints, Oils, Glass and Varnish

Anderson Paint Co, 132 n Main
BRISSEL W L LUMBER CO,
Earle cor Fant (see side lines)
BUILDERS LUMBER A SUPPLY CO, 412 s Main (see top lines)
TOWNSEND LUMBER CO, 134 Townsend (see bottom lines)

Pawnbrokers

New York Pawn Shop, 408 s Main

Phonographs

REESE-WELCH PIANO CO,
117 n Main

TOLLY

CARRIES THE LARGEST STOCK AND SELLS

FURNITURE

CHEAPER THAN ANYONE

Life Insurance Company of Virginia

Organized 1871
Richmond, Virginia

Mr. G. W. COLE, Superintendent, Rooms 16, 17 and 18 Maxwell Building, Anderson, S. C.

OLDEST—LARGEST—STRONGEST
Southern Life Insurance Company

Issues Industrial Policies from \$12.50 to \$1,000.00 with Premiums Payable WEEKLY on Persons from ONE to SIXTY-FIVE Years of Age

PHOTOGRAPHERS

349

POWER

Photographs

Allen's Studio, 131½ n Main
Green's Art Shop, 105½ w Benson
Wallace H E, 124½ n Main

Physicians and Surgeons

Acker H H, 104 e Benson
ASHMORE W F, 4-5 Ligon & Ledbetter Bldg
Breedin C S, 201-2-3 Bleckley Bldg
Burriss T L, 529 Richard av
Dean S C, 1 to 6 Maxwell Bldg
Divver R F, 507 e Orr
Duckett J P, 104 e Benson
Goddard W E, 130½ n Main
Gray J L, 104 e Benson
Harris & Harris, 6-8 Ligon and Ledbetter Bldg
Henry B A, 104 e Benson
*JOHNSON EDMUND, 206 w Market
NARDIN W H, 413-14-15-16 Bleckley Bldg
Pruitt H A, 307-9 Bleckley Bldg
Pruitt Olga V Miss, 307-9 Bleckley Bldg
Ross C F, 9-14 Maxwell Bldg
Sanders J O, 15-19-20 Maxwell Bldg
Sanders L C, 15-19-20 Maxwell Bldg
SMETHERS A L, 3-4 Anderson-Mattison Bldg
Smith Wm J, 601 Marshall av
Thompson Wade, 1 to 6 Maxwell Bldg
Thomson M A, 818 Elizabeth
Townsend J B, 116½ n Main
Watson J E, 9-14 Maxwell Bldg
Wilhite J O, 112½ n Main
YOUNG C H, 401-2-3 Bleckley Bldg
YOUNG J R, 401-2-3 Bleckley Bldg

Piano Tuners

Cowan C P, 505 s Main

Pianos and Organs

PATTERSON MUSIC HOUSE,
306 s Main (see p 4)

REESE-WELCH PIANO CO,
117 n Main
Willis & Spearman, 132 e Benson

Planing Mills

(See also Mills—Saw and Planing)
BRISSEY W L LUMBER CO,
Earle cor Fant (see side lines)
MONTAGUE MNFG CO (Inc),
Richmond Va (see top lines and bet pages 188 and 189)
TOWNSEND LUMBER CO,
134 Townsend (see bottom lines)

Player—Pianos

REESE-WELCH PIANO CO,
117 n Main

Plumbers, Steam and Gas Fitters

ANDERSON HDW CO, 211-13-15-17 e Whitner (see side lines)
Glenn Plumbing Co, 134 w Benson
SULLIVAN HDW CO, 208-210 s Main (see side lines)

Plumbers Supplies.

ANDERSON HDW CO, 211-13-15-17 e Whitner (see side lines)
SULLIVAN HARDWARE CO,
208-210 s Main (see side lines)

Poultry Feed and Supplies

McDONALD SEED HOUSE 108
s Main (see top lines)

Power Plants

SOUTHERN PUBLIC UTILITIES CO, 118 w Whitner (see bottom lines)

Room 10 Maxwell Bldg.

Phone 74

Anderson, S. C.

J. C. Kennedy

KENNEDY & ALEXANDER

REAL ESTATE, CITY, FARM AND TIMBER LANDS

F. E. Alexander

Townsend Lumber Company
Building Material and Contractors Phone 267

We make a Specialty of Steam Boiler, Liability, Fly Wheel, Casualty and Plate Gass Insurance

It's Written Right if
Johnson Wrote It"

Citizens Insurance Agency

Q. Frank Johnson, Mgr.
Bleckley Bldg.

DUPLICATE BROKEN LENSES FROM OLD ONES?

Yes; or anything else appertaining to your Optical wears. I manufacture Lenses and do any kind of Optical repair.

108 S. Main (Maxwell Building)
Telephone No. 838

DR. M. R. CAMPBELL, Mfg. Optician

PRESSING

350

RUBBER

Pressing Clubs

(See also Cleaning & Pressing)
ANDERSON STEAM LAUNDRY, 120 w Earle
*SOUTH END PRESSING CLUB, 217½ s Main (see back fly A)

Printers—Book and Job

ALTMAN PRINTING CO 119½ n Main (see bottom lines)
ANDERSON PRINTING CO, 307 n Main (see back cover)
COX-DARGAN PRINTING CO, 124 n Main (see side lines)

Provisions

Morris & Co, Wholesale row

Publishers

ANDERSON PRINTING CO, 307 n Main (see back cover)
BROWNE G P, 315 n Main
COMMERCIAL SERVICE CO, Asheville N C

Railroads and Railways

BLUE RIDE RY CO, 120-122 n Main
C & W C Ry, 418-420 s Main
Piedmont & Northern Ry Co, 118 n Main
SOUTHERN PUBLIC UTILITIES CO, 118 w Whitner

Real Estate Dealers

Anderson Real Estate & Inv Co, 3 Ligon & Ledbetter Bldg
Broadwell W C, 109½ e Whitner
Evans J F, 315½ n Main
FRANK & DE CAMPS REALTY CO, 124½ n Main (see front stencil)
HOME SEEKERS LAND CO, 128½ e Benson (see side lines)
KENNEDY & ALEXANDER, 10 Maxwell Bldg (see side lines)

LINLEY JNO W, 132 n Main, (see top lines and side line front cover)

LOVE H G, 138½ n Main
McKinney R C, 105½ e Whitner
NORTH ANDERSON DEVELOPMENT CO, 132 n Main (see top lines and side line front cover)

OSBORNE WILL R, 101½ e Whitner (see bottom lines & bottom stencil)
Sayre Realty Co (The), 405-6 Bleckley Bldg
Taylor D S, 116½ n Main
Watson W E, 132 n Main

Rental Agents

FRANK & DE CAMPS REALTY CO, 124½ n Main (see front stencil)
LINLEY JNO W, 132 n Main

Restaurants

(See also Eating Houses)
Acme Cafe, 115 n Main
American Cafe (The), 203 e Whitner
Bevo Cafe, 118 n Main
Carolina Lunch Room, 402 s Main
Derrick J E, 128 w Whitner
Derrick R R, 309 s Main
Dobbins Frank, 201 s McDuffie
Fant's Restaurant, 206 e Whitner
*MAGNOLIA CAFE, 210 e Whitner
Piedmont Cafe, 114 w Whitner
Riley J G, 120 w Whitner

Roofers and Roofing

DIVVER ROOFING CO, 130 w Earle

Rubber Tires

*TERRY J W, 211 e Benson (see back fly A)

Phone 240

ANDERSON ICE CO.

“ISE”

MAPLE FLOORING

Montague Mfg. Co.

Hardwood Lumber of all kinds

Tenth & Main Sts., RICHMOND, VA.
See Adv. Between Pages 188 & 189

SAFE

351

SODA WATER

Safe Deposit Boxes for Rent

PEOPLES BANK OF ANDERSON, 128 e Benson (see front cover)

Sash, Doors and Blinds

BRISSEY W L LUMBER CO, Earle cor Fant (see side lines)

BUILDERS LUMBER & SUPPLY CO, 412 s Main (see top lines)

MONTAGUE MNFG CO, Richmond Va (see top lines)

TOWNSEND LUMBER CO 134 Townsend (see bottom lines)

Savings Banks

BANK OF ANDERSON (The), 201 s Main cor Benson (see inside back cover)

FARMERS LOAN & TRUST CO, 109 e Whitner (see front cover)

Schools and Colleges

ANDERSON COLLEGE, e Boulevard cor Calhoun (see insert)

Scrap Metals

DISNER SAM, n Manning nr Blue Ridge Ry (see p 4)

Seeds—Field and Garden

FANT'S DRUG STORE, 101 e Whitner

McDONALD SEED HOUSE 108 s Main (see top lines)

Sewing Machines

MULLINAX J A, 126-128 w Benson (see side lines)

Sheet Metal Works

(See also Tanners)

DIVER ROOFING CO, 130 w Earle

Sheet Music

REESE-WELCH PIANO CO, 117 n Main

Shingles

BRISSEY W L LUMBER CO, Earle cor Fant (see side lines)

Shoe Stores and Dealers

BEE HIVE (The), 104-106 s Main

Bootery (The), 121 n Main

EVANS B O & CO, 206 s Main

FLEISHMAN B & BROS, 115 s Main (see side lines)

Geisberg Bros, 116 e Benson

Lesser Abraham, 115 e Whitner

Lesser Co (The), 108-110 e Benson

McCown S A, 123 e Whitner

*MENEFIELD WM, 1103 n Main

MOORE WILSON CO, 101 s Main

THOMPSON'S SHOE STORE, 103 s Main

Shoemakers and Repairers

Brody H, 213½ s Main

*FRASER S W, 120 w Church, (see fly A)

Garrison L W, B Anderson Mills

McKee G E, 132 e Whitner

*MARTIN'S SHOE SHOP, 109 e Church

WOOD W J, 106½ w Whitner (see p 10)

Silverware

MARCHBANKS & BABB, 133 n Main (see left side lines)

TRIBBLE SAM ORR, 140 n Main (see p 9)

Soda and Mineral Waters

COCA-COLA BOTTLING CO, (Bottlers), 501 e Whitner (see card in front of each letter)

ANDERSON

BELTON

GREENVILLE, S. C.

SULLIVAN HARDWARE CO.

"CAROLINA'S GREATEST HARDWARE STORE"

208-210 S. Main—Phones 62, 261

Clarence Osborne

LIVERY AND FEED STABLES

128 North McDuffie

Phone 35

Blacksmithing and Buggy Repairing

DIME SAVINGS BANK

A Good Bank to Bank in, a Good Bank to Bank on. Interest Paid on
Time Deposits

112 N. Main St.

Phone 50

	SODA WATER	352	TELEPHONE
<p>SHINGLES</p> <p>LATHS</p> <p>LIME</p> <p>PLASTER</p> <p>CEMENT</p> <p>HAIR</p> <p>GLASS</p> <p>ETC.</p> <hr/> <p>IF IT'S</p> <p>BUILDING</p> <p>MATERIAL</p> <p>WE</p> <p>HAVE IT</p> <hr/> <p>W. L.</p> <p>Brissey</p> <p>Lumber</p> <p>Co.</p> <hr/> <p>Anderson</p> <p>S. C.</p> <hr/> <p>Phone 232</p>	<p>FANT'S DRUG STORE, 101 e Whitner (see p 9)</p> <p>OWL DRUG CO, 141 n Main</p> <hr/> <p style="text-align: center;">Soft Drinks</p> <hr/> <p>BEVO, 107 w Earle Derrick C W, w Earle nr Murray</p> <p>Godfrey W H, 4 Main Rside Mills</p> <p>Graddick C M, in wagon nr 301 s Main</p> <hr/> <p style="text-align: center;">Sporting Goods</p> <hr/> <p>SULLIVAN HDW CO, 208-210 s Main (see side lines)</p> <hr/> <p style="text-align: center;">Spring Bed Manufacturers</p> <hr/> <p>ANDERSON MATTRESS AND SPRING BED CO, 315 s Fant</p> <hr/> <p style="text-align: center;">Stables</p> <hr/> <p>(Livery, Feed, Sale and Exchange)</p> <p>Davis Bros Mule Co, 129-131 w Benson</p> <p>Dobbins J E, 131 w Benson</p> <p>Finly R B, 119 e Market</p> <p>FOWLER J S, 134 s Peoples (see back cover)</p> <p>FRETWELL CO (The), 207-208 s McDuffie (see front cover)</p> <p>McGee J L, 132 w Benson</p> <p>OSBORNE CLARENCE, 128 n McDuffie (see bottom lines)</p> <p>Osborne J Stacy, 222 e Whitner</p> <hr/> <p style="text-align: center;">Steam Laundries</p> <hr/> <p>ANDERSON STEAM LAUNDRY, 120 w Earle (see back cover)</p> <hr/> <p style="text-align: center;">Steam Fitters</p> <hr/> <p>ANDERSON HARDWARE CO, 215-227 e Whitner</p> <p>SULLIVAN HARDWARE CO, 208-210 s Main</p>		<p style="text-align: center;">Stenographers—Public</p> <hr/> <p>Smith C V, Court House</p> <hr/> <p style="text-align: center;">Stocks and Bonds</p> <hr/> <p>FRANK & DE CAMPS REALTY CO, 124½ n Main (see front stencil)</p> <p>Horton, McLean & Co, 2 Ligon & Ledbetter Bldg</p> <hr/> <p style="text-align: center;">Storage Batteries</p> <hr/> <p>Anderson Storage Battery Co, 113 w Earle</p> <hr/> <p style="text-align: center;">Stoves and Ranges</p> <hr/> <p>ANDERSON HARDWARE CO, 211-217 e Whitner</p> <p>COOPER FURNITURE CO 205 e Whitner</p> <p>PEOPLES NEW FURNITURE CO, 117 e Whitner (see bottom lines)</p> <p>SULLIVAN HARDWARE CO, 208-210 s Main (see side lines)</p> <p>TOLLY G F & SON, 133-135 e Whitner (see bottom lines & insert opp name)</p> <hr/> <p style="text-align: center;">Tailors</p> <hr/> <p>American Tailors, 118 s Main</p> <p>Breazeale W S, 127 e Whitner</p> <p>CELY T L, 104 w Whitner</p> <p>Columbia Tailoring Co, 108 n Main</p> <p>MULLINNAX J A, 126-128 w Benson (see side lines)</p> <p>*Piedmont Pressing Club, 213½ s Main</p> <p>Rosenberg H H, 134 n Main</p> <p>SALA TAILORING CO, 107 w Earle</p> <hr/> <p style="text-align: center;">Telephone and Telegraph Co's</p> <hr/> <p>SOUTHERN BELL TEL AND TEL CO, 134 w Whitner</p> <p>WESTERN UNION TELEGRAPH CO, 125 n Main</p>

Any Directory Furnished at Publishers Price

Commercial Service Company :: Asheville, North Carolina



Buy a Home in North Anderson

It's the place where others are buying
It's Beautiful, Healthful, Modern

See JOHN W. LINLEY

THEATRES

353

WAREHOUSES

Theatres and Places of Amusement

Anderson Theatre, 202-204 w Whitner
Bijou Theatre, motion pictures, 214 s Main

Timber Lands

KENNEDY & ALEXANDER
10 Maxwell Bldg (see side lines)

Tinners

Burriss Jno T & Son, 117 w Earle
DIVVER ROOFING CO, 130 w Earle

Tires—Auto

ANDERSON HARDWARE CO, 211-217 e Whitner
CENTRAL GARAGE, 216 s Peoples (see card at name)
FOWLER J S, 134 s Peoples (see back cover)
PIEDMONT AUTO CO, 140 w Whitner (see p 2)
TODD AUTO SHOP, 121-125 e Earle (see p 6)

Transfer and Draying

OSBORNE CLARENCE, 128 n McDuffie (see bottom lines)

Trust Companies

FARMERS LOAN & TRUST CO, 109 e Whitner (see cover)

Typewriters and Supplies

COX-DARGAN PRINTING CO
124 n Main (see side lines)

Umbrella Repairers

Burrows David, 119½ w Earle

Undertakers

BLECKLEY & HEARD, 117 e Whitner (see bottom lines)
*DAY-MARTIN UNDERTAKING CO, 113 e Church (see p 10)
TOLLY G F & SON, 133-135 e Whitner (see bottom lines and insert opp name)

Underwear Manufacturers

ANDERSON UNDERWEAR CO
315 s Fant

Vehicles

FOWLER J S, 134 s Peoples
FRETWELL CO (The), 201-207-208-210 s McDuffie (see front cover)
TRIBBLE FRED G, 136-138 w Benson (see p 3)

Veterinary Surgeons

Burriss T L, 129 w Benson
Mitchell J C, 110 n Main

Vulcanizers

CENTRAL GARAGE, 216 s Peoples
Tire Shop (The), 135 n Main

Wallpaper

Anderson Paint Co, 132 n Main

Wallpaper—Building

BRISSEY W L LUMBER CO,
Earle cor Fant

Warehouses

Farmers Warehouse Co, 344 Mc Cully
Standard Warehouse Co, 411-435 e Whitner st

D. C. Brown
Pres. and
Treas.

Anderson
Hardware
Co., Ltd.

Wholesale
and Retail
Hardware
Plumbing
and
Plumbing
Supplies
Farm
Implements
Belting
Groceries
Etc.

Automobile
Accessories
Automobile
Tires and
Tubes

Anderson,
S. C.

Don't be a Slacker in Your Business

Buy a City Directory. It Will Help You to Buy a Liberty Bond

CITIZENS NATIONAL BANK

BANK WITH A NATIONAL BANK

Interest Paid on Savings Accounts

CAPITAL, \$150,000.00

Member of Federal Reserve Bank of Richmond

Marchbanks & Babb

JEWEL-
ERS and
WATCH-
MAKERS

Gorham
Sterling
Silver and
Haviland
China



At the Sign
of the
Big Watch

133 N.
Main St.

Phone 444

WATCHMAKERS

354

YELLOW PINE

Watchmakers

(See also Jewelers)
KEESE W H & CO, 107 e Whit-
ner

Water Companies

(Water Plants)
SOUTHERN PUBLIC UTILI-
TIES CO, 118 w Whitner
(see bottom lines)

Wheelwrights

*TERRY J W, 211 e Benson,
(see fly A)

Wood and Coal

PEOPLES FUEL CO, (r) 462
w Whitner (r) C & W C Ry
Depot

Yarn Mills

Conneross Yarn Mill, 228 n
Towers

Yellow Pine Lumber

MONTAGUE MNFG CO (Inc),
Richmond Va (see top lines
and bet pages 188 and 189)

JUDICIOUS ADVERTISING

CREATES A NEW BUSINESS
SECURES SUCCESS IN ANY BUSINESS
SAVES A FAILING BUSINESS
REVIVES A DULL BUSINESS
ENLARGES AN OLD BUSINESS
RESCUES A LOST BUSINESS
AND WILL ENABLE YOU TO PAY
DIVIDENDS IN YOUR BUSINESS

A few dollars spent annually for an ad. in your
City Directory will prove these facts to you. For
rates, etc., see the Directory man or write us.

The "MATCHLESS" Light
NO SMOKE, HEAT OR DANGER

Southern Public
Utilities Co.

118 W. WHITNER

WEBB ELECTRIC COMPANY

CONTRACTORS AND DEALERS

No. 208 West Whitner Street

Phone 58

Anderson, S. C.

Anderson, S. C., Street DirectoryGiving Names of Householders and Denoting
Business Places.

Vol. VII.

THE PIEDMONT SERIES

1917-18

NOTE—All streets and avenues are arranged in alphabetical order; the house numbers are arranged in numerical order, with names of occupants after each number.

DASH (—) before names denotes that the number is wanting.

STAR (*) before names generally means that such persons are colored.

ADAMS	355	BENSON
A—(Equinox Mills)		116 Geisberg Bros, shoes
ADAMS AV—(See Nardin av)		118 Masonic Temple (offices)
ADGER—(Riverside Mills)		Greene & Earle attys
ANDERSON MILL VILLAGE—		King W J, dentist
Northwest section of city		120 Austin J A hse furns
ANDERSON AV—North Ander-		122 Planters Supply Co
son		124 Robinson W W gro
22 Hutchins E L		128 Peoples Bank of Anderson
24 Prince S L		128½ Peoples Bank Bldg (of-
28 Masters Marshall		fices)
Booker C D		Home Seekers Land Co
ARLINGTON AV— n w from		K of P Lodge
Dickens, 1 n e of Whitner		Wolfe S M, atty
103 Duncan J A		Sherard J L, atty
112 Piker R M		Geiger G H, atty
122 McClure C M		130 Bleckley Bldg (offices)
127 Clamp W A		Rooms—
139 Elvin C M		201-203 Breedin C S phys
B—(Anderson Mills Village)		213-215 Southeastern Life Ins
B—(Equinox Mills)		Co
BALL—W from West End av to		216 Speer G W, ins
Bleckley, 1 n of Bleckley		301-303 Citizens Ins Agency
BELL—E from 725 e River to		307-309 Pruitt H A phys
Elizabeth		Pruitt O V Miss, phys
BENSON—East from Main to		314 Lewis R M, fertilizers
Fant and west to Towers, 1		401-403 Young J R phys
s of Whitner		Young C H phys
Going East		405-406 Sayre Realty Co (The)
104 Orr-Gray & Co, druggists		Sayre C Gadsden architect
Gray J L phys		413-416 Nardin W H phys
Henry B A phys		Benson Continued
Duckett J P phys		132 Willis & Spearman pianos
Acker H H phys		and organs
106 Anderson Cash Gro Co		134 Fretwell J J storage
108-110 Lesser Co (The), dry gds		136 Osborne & Co, gros
112 Rubenstein I & Son, dry gds		(McDuffie intersects)
114 Tribble R W Co, clo		203½ *Roundtree Minnie, dress

PIEDMONT INDIAN REMEDIES

Prepaid, \$1.00.

For Indigestion, Liver and Kidney Trouble. Absolutely harmless. Try a bottle. Price,

(Manufactured By Estes Medicine Co.)

PIEDMONT INDIAN REMEDIES

P. O. Box 952, Asheville, N. C.

ALTMAN PRINTING COMPANY

R. U. ALTMAN, Mngr.

BOOK AND JOB PRINTING OF THE BETTER KIND

FIRST FLOOR LIGON & LEDBETTER BLDG.

PHONE 176

CROW-ELKHART—The Car without a single experimental feature—built on a chassis that is the result of nine years' experience.

D P. SLOAN & SON, Inc.

125 W. Earle St.

Distributors for South Carolina

Anderson, S. C.

Reputation and Diamonds

Keese's reputation sells many a diamond for this house. That reputation is priceless. It has become established through years of honest and fair dealings.

Diamonds make ideal gifts. We have small stones as low as \$10 and on up to \$500.00. Buy your Diamonds at Keese's and be assured of all around Satisfaction

Walter H.
Keese & Co.

Largest
Diamond
Stock in
Piedmont

BENSON

356

BOULEVARD

211 *Terry J W blksmith
215 *Hawthorne Roxie, eating
hse
219 Stewart M M
230 Dillingham Eulah Mrs
232 Cann T C
(Manning intersects)
315 Floyd Omar
319 Erskine R B
Going West
105 Car Life Ins Co
105½ Green's Art Shop, photogr
107 Parks E H, jeweler
109 Gates & Smith, bicycles
111 Vacant
113 Threatt J W, barber
115 *Neal & Williams barbers
115½ Jones S J
117 Bohannon R Miss, dressmkr
119 *Allumes & Davis barbers
*Williams Frank cleaning
119½ Cavanoil P B
121 Sutherland C N gro
126-128 Mullinnax J A tailor
129 Burriss T L, vet surg
129-131 Davis Bros Mule Co
130-130½ Vacant
131 Dobbins J E, stable
134 Glenn Plumbing Co
136-138 Tribble Fred G, vehicles
(Peoples intersects)
205 *Salem Presby Ch
207 Wallace W M, blksmith
215 Dobbins J E
223 Watkins J B
229 Frierson S J Miss
BLECKLEY—West from 759 n
Main to limits
127 Clinkscales P E
128 Holland J I
(Murray Av ends)
203 Shanklin J B
206 Mauldin R S Mrs
211 Brown J W
214 McCully Rosa Mrs
217 Green J J
222 Hendrix M H
225 Stephens W A
230 McCue W Z
237 Powell H A
242 Speer R W
245 Parker H F
250 Barton W F
(Fair ends)
301 Sanders E E
302 Wallace H E

305 Lindsey W H
309 Epperson Euclid N
315 Vacant
(Stevens ends)
412 Logan Texie
(Tribble intersects)
502 Williams L S
511 Rouda A C
515 Fredericks J G
519 Bobo J L
525 Norris S E
(Piedmont begins)
600 Singleton W O
602 Vacant
606 Blackston J R
612 McConnell T S
618 Craft S J Mrs
(Ball intersects)
702 Lyles W W
706 Sanders J P, gro
808 Carter C P Rev
810 Vacant
812 Whitten H M
816 Vanadore T C
Compton F D
820 Bowen T O
824 Rodgers Rebecca
826 Mayfield Jule
828 Jones Janie
831 Campbell Wm
832 Junkins J T
838 Chappell J D
840 Hawkins W E
844 Thacker H J Mrs
848 Winn W J
852 Parker R M
856 Fowler G P
860 Mauldin A A
BLUE RIDGE ROW—East from
Manning to Fant, 1 n of
Whitner
64-65 Fant Bros hides
BOHANNON—(See Catlett)
BOSTON—(Equinox Mills)
BOULEVARD—n w from east
end of Dickens av to Green-
ville
104 (404) Marchbanks G E
550 Shelor J R
593 Black J M
597 Black J T
(Summit av intersects)
601 Green J C
610 Kramer Harriet C Mrs
621 Young J R Dr
625 Edge Z J

TOLLY'S

THE OLD RELIABLE FURNITURE
DEALERS WILL SAVE YOU MON-
EY ON ANYTHING IN THE FUR-
NITURE LINE.

Life Insurance Company of Virginia

ORGANIZED 1871

RICHMOND, VIRGINIA

Mr. G. W. COLE, Superintendent, Rooms 16, 17 and 18 Maxwell Building, Anderson, S. C.

Has won the hearty approval and active support of the people by its promptness and fair dealing during the FORTY-SIX years of its operation.

BOULEVARD

357

CALHOUN

631 Babb Walter
 701 *Latimer Edgar
 712 Brown J D
 716 Ledbetter D A
 Anderson College
 Barnes V M
 Skelton P D
BRADLEY AV—East from 530
 n Fant
 441 *Sanders Jno
 449 *Washington Ann
 450 *Gillard Helen
 453 *Jones Ivy
 459 *Black Bonney
 462 *McGee Alex
 503 *Burriss Pat
 509 *Bradley T S
 515 *Clayton Frances
 519 *Frazier Eulaya
 521 *Edwards Thos
 604 *Newell Hatty
BREAZEALE—South from 138
 McCully to Franklin
BRICK RANGE—West side of
 Square
BRISSEY—East from 1401 s
 Main
 105 Myers I T
BROAD—East from opp 1109 n
 Main
 115 Eiseman L M
BROCK—East from Washington
 av to Buena Vista park
 812 Dodson J C
 816 King J D
 820 (211) Austin J A
BROGON MILLS VILLAGE—
 Northwest section beyond
 city limits
BROOKLYN AV—South from
 617 w Whitner to Market
 104 Phillips B C
 106 Graham L A
 108 Vacant
BROWN—South from w Whit-
 ner to Market, 3 w of C &
 W C Ry
 117 Ragsdale J C
 118 Coker J K
 121 Burroughs J E
 128 LaFoy Alma H
 130 McConnell A M S
 McConnell J F
 140 McConnell C F
 144 Bruce J R
 145 Meeks C I

153 Woodson W E
 (Market intersects)
 201 Sumpter W T
 202 *Ross Lula
 206 *Griffin Lany
 Franklin R O
BROWN—(Gluck Mills)
BROYLES—East from 1141 s
 McDuffie
 214 Martin C N
 230 Young Emma Mrs
 244 Martin L L
 304 Dean S F
 306 *Watson M J
 308 *Banks R H
BURRIS—(Equinox Mills)
BUTLER—East from s Fant to
 Kennedy
 105 *Glenn H F
 107 *Turner T D
 109 *Sherard P W
 110 *Johnson Edmund Dr
 113 *Williams Jno
 *Williams Columbus
 116 *Miller Onie
 117 *Calhoun Wm
 120 *Millington E
C—Anderson Mill Village
CALHOUN—East from Main to
 limits, 4 n of Whitner
 148 Tribble J W
 (McDuffie intersects)
 203 Barton J E
 204 Harris J C Dr
 212 Anderson O D
 215 Watson J E Dr
 216 Burriss W R
 219 Bailes G H
 225 Vacant
 230 Caskin Ophelia Mrs
 231 Prevost F K
 237 Crayton F B
 244 Watkins Elizabeth Mrs
 247 Thompson R S
 249 Crayton S M
 250 Watkins Paul
 268 Sherard J L
 (Fant intersects)
 304 Clinkscales Cornelia Mrs
 314 Walker W N
 318 Lassiter E C
 320 Pruitt J A
 321 Grayson A B
 338 Davis J M
 341 Loiselle E H
 346 McGregor G T

Room 10 Maxwell Bldg.

Phone 74

Anderson, S. C.

J. C. Kennedy

KENNEDY & ALEXANDER

REAL ESTATE, CITY, FARM AND TIMBER LANDS

F. E. Alexander

PHONE
240

ICE

ANDERSON
ICE CO.

All Insurance Written in only the oldest and strongest Companies.

Citizens Insurance Agency

PHONE 209

Q. FRANK JOHNSON

Manager

"It's written right if Johnson wrote it"

Bleckley Bldg.

Cox Stationery Company

W. F. COX
Propr.

The Leading Stationers & Printers

Kodaks and Supplies
Developing and Printing
Sporting Goods
Novelties
Books
Newspapers
Magazines

Picture Framing
a Specialty

Patterns—
Butterick
Patterns
New Styles
Each Month

124 N. Main
Phone 268

CALHOUN

358

CLEVELAND

- 357 Sanders J W
- 359 Brissey W L
- 360 Payne C C Mrs
- 363 Wallace H O
(Evans ends)
- 415 Carter F A
- 424 Scott B D Mrs
- 547 Vacant
- 551 Cole G W
- 553 Ramsey W S
- CATER—East from Main to
Fant 6 n of Whitner
- 101 Elrod J C
- 105 Laboon Wm M
- 109 Pruitt C B
- 113 Mehaffey J A
- 126 *Galloway Lucy
(Fretwell and Power begin)
- 301 McDonald J F
- 313 Brown Nancy Mrs
- 315 Cochran N E Mrs
- 320 Todd R
- 324 Clarke H R Mrs
- CATLETT — East from 1441 s
Main
- 110 Anderson Mack
- 114 Pool C L
- 115 Shelton C M
- 117 Lindsey W A
- 120 Kirby W F
(Nardin av ends)
- 204 *Norris A H
- 208 Scoggins Nina Mrs
- CHURCH—East and west from
Main, 2 s of Whitner
Going East
- 105 *Irvin & Arnold, barbers
- 105 *Richardson W L, pool
- 107 *Palmetto Investment Co.
gro
- 108 Boykin S D, jeweler
- 109 *Martin's Shoe Shop
- 109½ *Parks Carrie, bdg hse
- 111 *Sherard P W, barber
- 113 *Day-Martin Undertaking
Co
- 114 Myers Estelle Mrs
- 114 Poore Furman
- 114 Lewis Harriett Mrs
- 114 Hopkins Clara Mrs
- 115 Brissey J H, blksmth
- 121 Storage Room
- 122 Welco House
- 131 Sasseen Phelps
(McDuffie intersects)
- 219 Gray D S

- 223 Gray Elsie Mrs
- 224 Wilson Nora Mrs
- 229 Kay A W
- 230 Smith L P
Going West
- 111 Vacant
- 111½ *Gaillard R M, barber
- 111½ *Thomson Richd, pressing
- 114-118 Sullivan Hdw Co
- 115 Ashley & Pearman, garage
- 117 Ould G W, buggies
- 120 *Fraser S W, shoemkr
- 122 *Martin Nancy, eating hse
- 122 *Robinson Ramer, eating
hse
- 125 Ashley J M H
(Peoples intersects)
- 210 *Griffin Freeman, blksmth
- 212 McDonald T B
- 214 Corbin Arthur
- 223 Long R T
- 230 Gooden Oscar
- 230 Kay W F
(Towers intersects)
- 309 Vacant
- 310 Brown Maurice
- 313 Vacant
- 314 Elrod N E
- 317 Vacant
- 318 Fortescue J M
- CHURCH—(Equinox Mills)
- CHURCHWELL AV — North
from 321 Hornet
- 309 *Jackson Saml
- 311 *Walker Horace
- 313 *Dean Sylvester
- 320 *Madison Martha
- 321 *Calhoun Jeff
- 322 *Huff Annie
- 324 *Harper Edwd
- 326 *Williams Marcus
- 331 *Ross Warren
- CLEVELAND AVENUE—East
from 1255 s McDuffie to
White
- 210 *Moore Lizzie
- 212 *Mauldin Hattie
- 215 *Adger Lucinda
- 223 *Adger Jas
- 224 *Price Lawson
- 227 *Burns Wm
- 232 *Sales J H
- 233 *Williams Perry
- 237 *Hall Wm
*Gary Rebecca
(Newell ends)

"Real Estate"

WILL R. OSBORNE

SELLER OF LOTS AND LOTS OF LOTS

GENERAL OFFICES:
Tenth & Main Sts.
Richmond, Va.
See Between Pages
188 & 189

Montague Mfg. Co.

Rough and Dressed Lumber

Sash, Blinds, Doors,
Frames, Columns,
Brackets, Mantels,
Porch Work, Etc.

CLEVELAND

359

CRISWELL

- 301 *Stenson Ernest
- 302 *Vacant
- 304 *Covington Jno
- 304 *Bolden Jas
- 305 *Vines B L
- 308 *Benson Martha
- 321 *Anderson H C Rev
- 324 *Timmerman Wm
(Fant intersects)
- 401 *Bruce Jacob
- 407 *Garrison Rossie
- 408 *Williams Carrie
- 412 *Martin Mamie
- 412 *Martin Cora
- 415 *Davis Mack
- 416 *Williams Harriett
- 418 *Wright Florence
- 420 Vacant
- 421 *Crawford Texas
- 425 *Norris Manasseh
- 426 *Lindsay B R
- 430 *Terry Jno
- 431 *Prince Martha
- 432 *Singleton Eugene
- 432 *Vandiver Pearl, ice cream
- 435 *Smith Pallie
- 436 *McCallister Jas
- 439 *Stenson Jno
- 440 *Caldwell Geo
(Falls begins)
- 442 *Williams Jno
- 450 *Hamilton Henry
- 451 *Washington H A Rev
- 451 *Richardson Walter
- 453 *Cleveland Heights Gro Co
- 454 *Clayton Wm
(High ends)
- 501 *Waldrop Jas
- 503 *Mt Carmel C M E Ch
- 504 *Groves R H
- 508 *Fant M C
- 511 *Brown Bus
- 514 *Johnson Janie
- 515 Vacant
- 538 *Harper Fed
- CLEVELAND ALLEY — West
from 508 Cleveland av
- CLINKSCALES — West from
Murray av to Fair, 1 n of
Tribble
- 211 Owens G H
- 212 Richardson J A
- 215 Allen M E
- 218 Cann W C
- 222 Vacant
- 226 Vacant

- 227 Buchanan S J
- 229 Smith R E
- 230 Holder W H
- 233 Hall W S
- COLLEGE HEIGHTS — North
from Anderson College to
Greenville
— *Johnson Jas
- COBB—Toxaway Mills Station
- COMPANY ROW — Orr Mills
Village
- COUGHLIN AVENUE—North
from 841 e River
- 206 *Brown Wm
- 207 *Sadler Saml
- 212 *Cherry Warren
- 213 *Carter Maria
- 216 *Gary G G Rev
- 217 *White Jno
- 228 *Jackson Bob
- 230 *Adams Roddy
- 232 *Lyons Cora
- COURT SQUARE—Bounded by
Main, Whitner and Benson
— County Court House
- COX MILL VILLAGE—North-
west of City on Blue Ridge
Ry
- CRAYTON—East from Main to
Fant, 7 n of Whitner
- 202 King W C
- 202 Rankin G A
- 203 (303) Keith J R
- 208 *McClellan W P
(Power intersects)
- 303 Dickson F A
- 304 Crayton T S
- 311 Cobb J A
- 314 Barrett S L
- 317 Trammell J H
- 321 Caudle A L
(Ella intersects)
- 401-402 Vacant
- 406 Brown N A E Mrs
- 407 Freeman A J
- 408 Bolt Louise Mrs
- 409 Gilliard Holland
- 412 Vacant
- CRAYTON ROAD — (Equinox
Mills)
- CRESWELL—North from 601
Marshall av
— Chisholm W W, dentist
- 311 Bolt W D
- 408 Lee W C
- 415 Hembree L N

Sullivan Hardware Co.

CARO-
LINA'S
GREATEST
HARD-
WARE
STORE

208-210
S. Main

Phones:
62-261

Anderson,
Belton,
Greenville,
S. C.

Clarence Osborne Livery, Feed and Draying

128 North McDuffie

Phone 35

DIME SAVINGS BANK

A Good Bank to Bank in, a Good Bank to Bank on. Interest Paid on
Time Deposits

112 N. Main St.

Phone 50

W. L.
Brissey
Lumber
Co.

Building
Material

For
Anything
in the
BUILDING
LINE

Phone 232

or Call on

US

DANIEL

360

ELLA

425 Payne M M
D—(Anderson Mill Village)
DANIEL—West from 1039 n
Main
105 *Williams Wm
112 *Hall Ira
118 *Jones T P
119 *Wakefield May
125 *Moss Rebecca
129 *Thornley Jos
130 *Wright Warren
202 *Johnson Fred
205 *Douglas Jno
207 *Smith Jno
208 *Edwards Jas
210 *Simmons Ira
215 *Davis Susie
234 *Dill Danl
235 *Jones J J
236 *Delesline Jas
237 *Trail E L
239 *Speed Edwd
242 *Jones Scott
243 *Bigby D
250 *Hill Geo
252 *Williams Thos
DANIEL ALLEY—North from
202 Daniel
109 *Thomas Alonzo
111 *Robinson Arnett
113 *Fuller J W
114 **Youngblood Jno
118 *Sloan Maggie
— *Edwards Saml
951 *Ellis Chas
956 *Donald Maude
958 *Clements Mamie
DICKENS AVENUE—North-
east from 620 e Whitner
203 and 256 Vacant
DICKS AVENUE—North from
553 Calhoun
DYE ROW—West from I, 1 n of
Whitner
E—(Anderson Mill Village)
EARLE—East and west from
Main, 1 n of Whitner
— Going East
119 Vacant
122 Watson I R Miss
129 Taylor Bessie R Mrs
(McDuffie intersects)
211 Gates W F
211 Epting Gage A
215 Allison G C
219 Vacant

223 Sassard Amanda Mrs
227 Vacant
(Manning intersects)
307 Holcombe Roy
308 Bohannon N E Mrs
313 Pool G F
— Brissey W L Lumber Co
— Going West
107 Salla Tailoring Co
Salla Hotel
Bevo soft drink
113 Anderson Storage Battery
Co
114 St James Hotel
115 Vacant
117-119 Burriss J H & Son tinner
120 Anderson Steam Ldy
121 Townsend Lbr Co, storage
121-125 Todd Auto Shop
Anderson Auto Co
121½ Burrows David
Cornish Lizzie Miss, music
tchr
125 Sloan D P & Son (Inc),
autos
130 Divver Roofing Co
(Murray av begins)
201 Vacant
Welborne J M garage
— Burriss Milling Co
— Union Depot
ELIZABETH—East from opp
408 Jefferson to City Park
722 Hillhouse Lula Mrs
730 Bell T J
731 Simpson H B
746 Maxwell B C
747 McDaniel J H
(Washington av intersects)
804 Fretwell J J Jr
807-808 Vacant
812 Risor C W
815 Dobbins Walter
818 Thomson M A Dr
832 Henderson E J
836 Strickland B A
ELLA—North from 269 Green-
ville
804 Hall C B Mrs
808 Clarke E D
819 Freeman E A
820 Vacant
824 Earle A E Miss
825 Dobbins Jno
828 Brewer J L
837 (1) Barton F M

BUY A LIBERTY BOND AND PROTECT YOUR COUNTRY



Buy a Home in North Anderson

It's the place where others are buying
It's Beautiful, Healthful, Modern

See JOHN W. LINLEY

ELLA

361

FANT

837 (2) Babb B B
(Crayton intersects)
907 Young E K
909 Cochran J W
912 Vacant
913 Caldwell J R
915 Wilson Rosa Mrs
916 Pruitt L Y gro
1015 Holder J C
1019 Harrison H M
1021 Watson I G
ELLISON—West from 1600 s
Main
120 Hubel Eva Mrs
124 Skelton M A Mrs
125 Burton S
128 Kay Ansel
129 Parker Burton
131 Kay S E
132 Bartlett C E
135 Evans Willis
136 Brown L F
137 Brewer Dorsey
140 Nix E T
141 Madden J R
144 Lindsey P N
148 Moore H W
EVANS—North from Orr, 4 e
of Main
307 *Frazier Edwd
310 *Williams Ella
311 Hembree W L
315 Vacant
329 Trammell W J
(Marshall av intersects)
403 Vacant
404 Ulmer W O
411 Gambrell F W
412 Power C F
422 Harrison T W
423 Giles J M
432 Burriss T J
448 Hubbard J M
EVERGREEN—(Brogon Mills
Village)
F—(Anderson Mill Village)
FAIR—North from a point s of
Clinkscales to Bleckley, 1 w
of Murray av
229 Arnold F L
233 Kay D L
341 Mullinax J H
345 Campbell F L
347 Keown F H
(Clinkscales ends)
403 Kay Sarah Mrs

Vandiver L O
404 Morehead R E
408 Cox Carl
409 McClelland J T
410 Vacant
415 Patterson J R
416 Cox Mace G
419 Burned Down
420 Pitts T O
FALLS—South from 442 Cleve-
land av
116 *Lomax Jno
118 *Jones Allen
120 *Gailliard Marion
*Burroughs Mallie
*Bozeman Crayton
*Gailliard Horace
*Miller Geo
*Thompson Jas
*Turner Frank
*Corner Cora
— *Drake Jno
FALSTAFF—East from opp
1314 s McDuffie
215 *Cowan R O
*Adams Gus
217 *Blackwell Wm
219 *Cunningham Harriett
223 *Davis Rena
225 *Walker Isabell
227 *Sims Maggie
229 *Berry Luella
FANT—North and south from
Whitner to limits, 3 e of
Main
➡ Going North
(Earle ends)
115 Warehouse (Blue Ridge Ry)
116 Blue Ridge Ry Frt Depot
120-138 Brissey W L Lbr Co
(Orr intersects)
315 Fair Elizabeth Mrs
321 Tribble Mary Y Mrs
325 Jolly A A
330 Hall S W
(Marshall av begins)
331 Addison W M
337 Anderson H M
341 Webb Elizabeth Mrs
342 Fisher Julia M Mrs
344 Williamson H S
(Society ends)
401 Drake W T
407 Hamilton C H
411 Pruitt B E Mrs
414 Jones J L

FINE TAILORING AT POPULAR PRICES—STEAM CLEANING AND PRESSING
Sewing Machines and Supplies, Feather Beds, Art Squares, House Furnishings a Specialty
126 and 128 West Benson Street
Phone 526
Anderson, S. C.

J. A. MULLINAX

FANT BROS.

ESTABLISHED 1899

W. C. FANT, Mngr.

Hides, Pelts, Tallow, Beeswax, Etc., Bought and Sold

64-65 Blue Ridge Row

Anderson, S. C.

CITIZENS NATIONAL BANK

BANK WITH A NATIONAL BANK

Enjoy the Security and Prestige of Being Affiliated With an Institution That

HAS "UNCLE SAM" FOR A PARTNER

Interest Paid on Savings Accounts

CAPITAL, \$150,000.00

**B.
F
L
E
I
S
H
M
A
N
A
N
D
B
R
O
S.**

Phone 455

If It's in
Anderson
We Have It

Dry Goods
Notions
Ready-to-
Wear
Clothing
and Shoes

FANT

362

FANT

418 West D T	704 Brock G C
428 *Mickell Charlotte (Calhoun intersects)	708 Hall M B
501 Shumate J F	712 South J H
507 Shumate H S	713 King W B (Morris intersects)
519 Kirkland W C Rev	801 *Allen Nancy
520 Fant St Graded Schl No 3	805 *Clinkscales R B
529 Mayfield R A	809 *Glenn Cal
530 Campbell W A	813 *Roach Jno
538 Steurken E A	817 *Hunter Marth
545 McGee C W	902 *Anderson E R Rev
546 Ferguson J R (Summit av intersects)	904 *Owens Belle
601 Sanders S E Mrs	905 *Keaton Lula
613 Forney J E	908 *Miles Geo
617 Cann N W	909 *Skelton Rosa *Lee Gertrude
620 Anderson Co Hosp	911-914 Vacant
624 Carlisle M L	918 *Washington Ilean
634 Dickson J W	924 *Cunningham Jno
637 Dean S C Dr	928 *Sanders Estella (Franklin ends)
638 Reid O H Mrs	1001 *Latimer Walter *Smith Frank
640 Erskine J W — Glenn Amanda Mrs (Greenville intersects)	1010 *Henderson Luther
709 Stuart J J	1020 *Martin Wm *Chancellor Mark
711 Bell O E	1024 *Quick O S
712-720 Vacant	1029 *Toliver Jas *Kay Lanie
722 Brock Paul (Crayton ends)	1031 *Brownlee Ulysses *Gaines Wesley
800 Holleman Towns	1032 *Jenkins Lillie
802 Pruitt H A Dr	1037 *Collins Zeal *Council Oscar
807 Edwards W J	1040 *Miller Lucinday *Jacobs Anna
809 Ward L M Mrs	1044 *Martin Butler
810 Vacant	1045 *Johnson Lucinda
815 Cantrell Chas	1046 *Keaton Thos
902 Davenport A L — Going South	1048 *Oliver Luther
105 Nardin L E Mrs	1051 *Connor Amanda *Anderson Homer *Beal Jno
114 Fine Herman (Benson ends)	1055 *Mattison P A gro (Hampton intersects)
202 *Keys Cora	1101 *Simpson Benj
315 Anderson Mattress & Spg Bed Co mnfrs Anderson Underwear Co mnfrs	1107 *Smith Ida *Johnson Jas
316 *Foster Estelle (Market intersects)	1109 *Harper Marelle
403 *Dhehr Fredk	1111 *Martin Alfred
404 Crowther A L	1117 *Byrd Laura *Calhoun Chas
405 Southerland Walter	1123 *Norris Vinna *Harper Lucinda
413 Smith S T (Johns ends)	1139 *McIntyre Edwd
515 Fant Foster (River intersects)	1143 *Carter Earle
616 Bohannon Maggie Mrs	
618 Moore Mattie Miss	

THE ELECTRIC IRON IS THE
"GLAD IRON"
30 DAYS FREE TRIAL

SOUTHERN PUBLIC
UTILITIES COMPANY
* 118 WEST WHITNER *

McDONALD SEED HOUSE

J. F. McDONALD, Proprietor

Field, Garden and Flower Seeds, Poultry Feed and Supplies—"Quality Counts"
108 S. Main St. Phone 464 Anderson, S. C.

FANT

363

FRANKLIN

1151 *Edwards S L
(Broyles ends, Thomas begins)
1203 *Thomas E L
1206 Harrison Wm
1210 (324) *Williams J E gro
1210 *Brownlee Wesley
1222 (181) *Snipes Marsells
*Morris T J
1229 *Williams Mamie L
1230 *Williams Annie
1234 *Richardson Wm
1235 *Bennett Millage
1239 *Overton Thos
1240 *Hall Arthur
1241 *Jones Chas
1244 *Ludlow Gabriel
1246 *Hills Anna
(Cleveland av intersests)
1306 *Sanders Sarah
1307 *Oliver Marion
*Moore Wister
1318 *Patterson Rirhard
1319 *Henderson David
1321 *Letman Columbus
1323 *McIntosh Lou
1325 *Adams Oliver
— *Cherry Florence gro
— *Grey Nora

FANT ALLEY—East from 1143
s Fant

306 *Hall Carrie
307 *Hudson Mary
311 *Groves Morris

FEDERAL—West from 317 n
Main

— Bradshaw & Caudle garage
FIRST AV—West from 1724 s
Main

FOREST AV—East from Green-
ville, 1 n of Boulevard

FOURTH AV—West from 2032
s Main

FOWLER—(See Sanders)

FRANKLIN—East and west
from Main, 8 s of Whitner

↔ Going East

117 Wilson S E
120 Sullivan E V Mrs
(McDuffie intersects)
208 Watson Corrie Mrs
212 Sutherland J M
214 Brown E B
225 Robinson Wm W
226 Holman A E
229 Hart B B
232 Brown E W

(Manning intersects)

301 *Dooley David
305 Vacant
306 Burley J L
308 McHugh F E
312 Osteen P C
317 Loyd J C
320 Bruce C B
321 Beam C C
325 Burton Mary Mrs
Floyd Ada Mrs
330 Estes Waco C

(Fant intersects)

411 Massey J P
413 Davenport Fannie Mrs
↔ Going West

134 Brodhead E C Mrs
137 Trowbridge J J
138 Browne D O

(Breazeale ends)

200 Rast Jno
201 Taylor E W
207 Razor W E
213 Burriss N C
215 Burriss & Gatlin gros
219 Gatlin A T
228 Thompson Lucy Miss
229 Harris J C

(Towers intersects)

300 Sullivan J M
301 Edwards Eva Mrs
303 Howie I M
304 Sullivan J W
309 Fretwell Raymond
319 Burriss J T
320 Pruitt R W
325 Burriss O G
335 Gaillard L L
337 *Arnett Cora
341 *Harris Wm
345 *Williams Jane
349 *Smith Kate
350 Geer L N
353 *Ricks Jno
361 Edwards Phyllis
362 *Crawford Jerry
365 *McKnight Albert
(C & W C Ry Crosses)

403 *Johnson Geo
407 *Reece Christina
408 *Jackson Richd
413 *Richie Hope
414 *Harris Robt
*Sims Ed
416 *Vacant
419 *Templeton Reed

Home
Seekers
Land
Company

W. C.
FOSTER
Mngr.

Peoples
Bank
Building

128 1/2 E.
Benson St.

Anderson,
South
Carolina



SEE US

OWN

YOUR

OWN

HOME

CAN
ARRANGE
TERMS TO
SUIT PUR-
CHASER

BEN B. BLECKLEY

O. M. HEARD

Bleckley & Heard

UNDERTAKERS AND EMBALMERS

117 East Whitner Street

Phone 263

Anderson, S. C.

Builders' Lumber and Supply Company, Inc.

Builders and Dealers in Building Material, Lime, Brick, Cement, Lumber, Shingles, Doors, Mantels, Columns, Sash, Blinds, Paints, Varnishes, Stains, Putty, Oils, Glass, Builders' Hardware, Coal, Wood

412 South Main Street

Phone 771

Anderson, S. C.

JEWELRY

No matter how rich the surroundings, no matter how surpassingly beautiful the costume, even a single piece of well chosen Keese's Jewelry will add an inimitably dainty touch

The largest stock of Jewelry in the Piedmont

Walter H. Keese & Co.

Always a pleasure to serve you.

FRANKLIN

364

HAMPTON

- | | |
|--|--|
| <p>425 *Gaillard Frank
429 *Frazier Rosena
(Reed ends)
505 *Reece Mattie
511 *Williams Melissa
515 *Thomas Ed
521 *Jones Jno
— Peoples Oil & Fertilizer Co
FRETWELL—North from Carter, 1 e of Main
G—(Anderson Mill Village)
GAILLARD'S ALLEY—West from rear 335 w Franklin
GLENN—Northwest from Union Depot along Blue Ridge Ry tracks
GLUCK MILLS VILLAGE—on C & W C Ry, 2 miles s of city
GOOD—(Riverside Mills)
GRANITE ROW—e s of sq
GRAY—S e from Blue Ridge Ry to Hornett, 1 s e of Whitner
120 *James Jno
210 *Norris Christopher
214 *Williams Thos
*Leddo Clifton
215 *Thompson Richard
(Quarry intersects)
301 *Thompson B H gro
303 *Ivey Rosa
307 *Frazier Jno
308 (643) *Ludlow Belle
309 *Fragier Bruce
*Williams Etta
311 *Robinson Jno
*Clinkscales Erskin
312 (639) *Ludlow Basil
315 Vacant
318 *Davis Jno
319 *Davis Bettie
321 (621) *Churchwell E B
322 *Pressley Monroe
322 (627) *Butler J M
322 (627) *Williams Alonzo
330 (615) *Alexander Henry
337 *Bailey Jno
337 *Favor Hector
579 *Robinson Jno
616 *Daulton Wm
627 *Williams Alonzo
GREEN—N E from Main to limits, 5 n of Whitner
GREENVILLE—n e from Main to limits, 5 n of Whitner</p> | <p>131 Allen C B
(McDuffie ends)
203 Johnson D L Mrs
217 Tribble Fredk G
220 Laughlin L A Mrs
225 Crayton Frank
232 Martin O L Rev
232 (r) *Harris Berry
233 Shelor Sally R Mrs
234 Sanders J O Dr
239 Dunford J C C
248 Bonham M L Gen
251 Greene G B
259 Howard T E
265 Cook J A
269 Elmore E E grocer
272 Duckett J P Dr
278 Elmore E E
(Ella begins)
301 Tribble R W
303 Callahan E C Mrs
307 Davenport C H
— Christian Church
(Fant intersects)
401 Davenport Anna Mrs
402 Clarke Alice Mrs
404 Harper S D
405 Glymph M C Dr
410 Reed C F
412 Green C F
430 Mitchell B L
433 Cater S E Mrs
434 Wallace Harry E
(North begins)
508 Cobb C E
509 Wigington T A
518 Smith J R
541 Gideon A V Mrs
543 Pruitt Ida Mrs
544 Rucker S F Mrs
(Boulevard intersects)
625 Cater A P
732 Foster J L
GUY—West from junction, s McDuffie and Pecan
H—(Anderson Mills Village)
HAMMET—(Orr Mills Village)
HAMMETT—S from Harry, 1 w of Main
33 Burton Willie Mrs
34 LeCroy Wm
36 Reynolds T H
— Orrville Baptist Church
HAMPTON—E and w from Main, 9 s of Whitner
Going East</p> |
|--|--|

THE CHEAPEST FURNITURE HOUSE IN SOUTH CAROLINA—

G. F. TOLLY & SON Everything in Furniture

LIFE INSURANCE COMPANY OF VIRGINIA

OLDEST — LARGEST — STRONGEST

Organized 1871

Richmond, Virginia

Southern Life Insurance Company

Issues the most approved forms of Life Insurance contracts from \$1,000 to \$50,000 with Premiums Payable Quarterly, Semi-Annually and Annually.

Mr. G. W. COLE, Superintendent, Rooms 16, 17 and 18 Maxwell Building, Anderson, S. C.

HAMPTON

365

HORNETT

124 Langston Lucy Mrs
(McDuffie intersects)
232 Norris T W
234 King W B Jr
302 Russell W W
305 Sullivan Harriet Mrs
310 Smith D R
Alexander B M
310 (r) *Henderson Eliza
324 Herring H R
327 Lyon F W
333 Vacant
(Fant intersects)
406 *Whitner Phillis
*Thompson Orange
410 *Williams Doc
*Petigrew Cal
411 *Royal Bapt Church
412 *Dennis Hamp
415 *Neal Wm
418 *Jenkins Thos
424 *Thomas Elias
425 *Tucker Matilda gro
430 *Thompson J L
431 *Sullivan Maria
(Hampton al begins)
435 *Johnson Persey
436 *Sanders Fannie
440 *McKinney N
437 *Tucker Griffin
444 *Johnson May
(Kennedy ends)
502 *Young Calvin
504 *Mack T S
505 *Coleman Wm
*Taylor Daniel
506 *Johnson Henry
510 Childs Geo
516 *Neal W O
523 *Garrett J B
526 *Young Geo
530 *Crawford Jas
534 *Martin I H
540 *Childs Brown
541 *Gassaway M H
Going West
133 Brissey J H
139 Vacant
(Ligon begins)
312 *Hill T S
316 *Milford Eugene
320 *Johnson Scott
324 *Gallman Julia
*Robinson Geo
328 *Oliver Carrie
HAMPTON AL—South from

430 e Hampton
103 *Adams Coolie
109 *Webb Henry
119 *Lark Laura
125 *Anderson Thos
135 *Myers Sylvester
*Wilson Marshall
HARRIS—South from Harry 4
w of Main
HARRIS—(Orr Mills Village)
HARRY—West from s Main, 1
s of Bohannon
HENDERSON — (Toxaway
Mills)
HIGH—N and s from 518
Thomas
Going North
230 *Haskell Thos
*Stark D
252 *Tucker Leola
*Moore Feaster
233 *Newell J C
235 *Moore Jno
Going South
311 *Samuel Lewis
316 *Harris Julia
320 *Tolbert Preston
324 *Drake Patsy
325 *McCurry Jas
329 *Moore Jno
330 *Rosser G W Rev
HIGHLAND AV — (Equinox
Mills)
HIGHLAND COURT—North
from Anderson college
631 Nimmons M S
HILL—(Gluck Mills)
HILL—(Riverside Mills)
HOLLY—North Anderson
101 Burriss M T
105 Gossett B B
HORNETT—S e from 440 e
Market
203 *Ware Cora
*Robbinson Mary
207 *Ware Leonard
211 *Quarles Lila
217 *Cowan Soloman
*Cowan Wm
221 *Johnson Mary
*Williams Lucy
231 *Bozeman David
235 *Quarles Pearl
241 *Hampton Martha
247 *Simon Alex
251 *Marion G W

Room 10 Maxwell Bldg.

Phone 74

Anderson, S. C.

J. C. Kennedy

KENNEDY & ALEXANDER

REAL ESTATE, CITY, FARM AND TIMBER LANDS

F. E. Alexander

Townsend Lumber Company
Building Material and Contractors Phone 267

CITIZENS INSURANCE AGENCY

Anything in Insurance and Bonds

Q. FRANK JOHNSON, Mgr. "It's Written Right if Johnson Wrote It" Phone 209

Bring Me Your Eye Troubles

I FIT GLASSES THAT SPELL SATISFACTION

108 S. Main (Maxwell Building)

Telephone Connections

DR. M. R. CAMPBELL, Optometrist

HORNETT

366

LEE

- 259 *Cowan Julius
(Gray ends)
- 301 *Bailey Geo
- 304 *Davis Chas
- 306 *Major Andy
- 307 Taylor Henry gro
- 308 *Allen Francis
*Emerson Wm
- 309 *Taylor Harry gro
- 314 *Holland Price
- 315 *Butler J C
- 319 *Davis Henry
*Brown Roy
- 326 *Robinson Andrew
- 327 *Green Minnie
- 328 *Harris Wm
- 333 *Griffin W A
- 334 *Devlin Saml
- HUMPHRIES AL—South from
423 w Market
- HUNTER—(Equinox Mills)
I—(Brogon Mills Village)
- JEFFERSON AV—S w from
e Whitner to River, 2 s e of
Dickens
- 204 *Beeks Ellen
- 208 *Griffin Lucretia
- 210 *Thornley Henry
- 212 *Pressley Phemia
*Pruitt Lem
- 304 *Link Matilda
- 308 *Butler Jno
- 314 *Jackson Fred
- 318 Devlin Clyde
- 322 Thompson Fannie
- 328 *Davis Susan
- 340 *Pickens L T
(Hornett ends)
- 402 Vacant
- 406 King S D
- 410 Gray J L
- JOHNS—East from Main to
Fant, 4 s of Whitner
- 112 Henderson R D
(McDuffie intersects)
- 223 Cason F M
Sears M Kate Mrs
(Manning intersects)
- 311 Emery Oscar
- 316 Anderson Walter
- 318 Hall J B
- 319 Riley J G
- 322 Guyton Hattie Miss
- 327 Wright Callie Mrs
- JOHNS EXTENSION—South
from Main to Peoples
- JOHNSON—West from 1022 s
Main
- 202 Cox Jess
- 206 McLees H Lizzie Mrs
- 208 Johnson H B
- 209 Vacant
(Towers intersects)
- 303 *Caldwell Julia
- 305 *Miller C T
- 306 Vacant
- 307 Gilchrist Cornelius
- 335 *Davis O C
- 327 *Vacant
K—(Toxaway Mills Village)
- KELLY—(Anderson Mills Vil-
lage)
- KENNEDY—South from 508 e
River
- 1020 *Webb Oscar
- 1029 Fant A D
- 1030 *Day J D
- 1036 Calhoun Postell
- 1041 *Williams J B
- 1049 *Martin Ezekiel
— Grammar Schl No 4
- KING—(Anderson Mills Vil-
lage)
- LAUGHLIN AL—W from 815 n
Main
- LEATHER'S ROW — (Red
houses along P & N Lines)
e from Main
- LEE—West from n Main, 1 n
of Daniels
- 130 *Sanders Sally
- 204 *Bozeman Ben
- 210 *Fair Mary
- 214 *Watson Alice
- 218 *Fields Wm
- 220 *Hill Jas
- 224 *Rogers E L
- 230 *Childs L J
- 231 *Wardlaw Haskell
- 233 *Simmons Jeff
- 234 *Williams Jno
- 235 *Wilson Calvary Ch (Bapt)
- 238 *McCullough Julia
- 240 *Henry Jno
- 243 *Johnson Simon
- 244 *Jones Enoch
- 248 *Harris Jas
- 251 *Bruce Geo
- 306 *Sheppard Mary
- 308 *Benson Ida
- 310 *Warren Adolphus
- 311 *Holmes Wyatt

Phone 240

ANDERSON ICE CO.

"ISE"

Bank,
Store and
Office
Fixtures

MONTAGUE MFG. CO.

(See Adv. Bet. Pages 188 & 189) Tenth and Main Sts., RICHMOND, VA.

LEE

367

McDUFFIE

312-314 Vacant
315 *Clemmons Ernest
316 *Craig Stella
318 *Patterson Hampton
329 Deeks Maude Mrs
— Gulley W A barber
LENA—East from s Main to
McDuffie, 2 s of Brissey
122 Fisher W B
125 Cleveland Glenn
128 Simpson R C
130 Thornton E L
201 Maxwell C P
203 Vickery J P
LEWIS—(Orr Mills Village)
LIGON—South from Hampton
to Norris, 1 w of Main
1104 Speer T C
1111 Nance D
1117 Clark M B
1118 Spears H W
1121 Burress E O
1148 Todd E K
(Sayre intersects)
1204 Sayre C G
1209 Voyles N A
1212 Pressly W E
1213 Todd J P
Allen Corrie Mrs
1230 Bowie H H
(Norris intersects)
1302 Garrison C C
1322 Elliott C B
1324 Connor G W
1325 Brownlow G W
1327 Caudle V E
1328 Stansell S E
1329 Laurence S B
1509 Teasley G G
LIGON'S ROW—South from w
Whitner to limits
LINCOLN AV—West from 502
Railroad
204 *Drummond Hayes
206 *McAdams Herbert
208 *Floyd Wash
214 *Freeman Rachel
216 *Harrison T
218 *Rice Saml
LINDSEY—South from 426
Cleveland av
117 *Williford Sallie
118 *Latimer J R
119 *Garrison Mamie
121 *Hall Clarissa
122 *Dutch Reuben

123 *Gaillard Nancy
124 *Spencer Christine
126 *Dutch Jno
LINLEY—West from King, 1
n of Whitner
124 Edmonds W S
126 Kay V W
202 Owens J A
204 Estes Jas
206 Smith J F
LINN—S e from 632 e Market
LYONS—South from Harry, 3
w of Main
McCULLY—West from Main to
C & W C Ry, 7 s of Whit-
ner
121 Driskell W W
124 Willis E A
125 Driskell J S
130 Whitten J W
131 Hall Belle Mrs
137 Martin W G
138 Breazeale J I
(Breazeale begins)
202 Amos A J
203 Kessler A A
207 Kiser L E
208 Rowland J W
212 Wood W S
216 Carpenter A R
220 Nix Otis
224 Palmer Perry
225 Kay M S
228 Howard S G
236 Snow J Q
(Towers intersects)
317 *King Mollie
318 *Reece Adeline
321 *Laboone Carrie
323 *Bozeman Fannie
324 *Murray Wm
328 *McIntosh Wm
329 *Wright Ola
338 *Rice Dock
338 *Wall Mary
344 Farmers Warehouse Co
35 Peoples Oil & Fertilizer Co
MCDUFFIE—North and South
from Whitner, 1 e of Main
— Going North
127 Darby T F
128 Osborne Clarence stable
131 Ellison J A
137 Cromer G W Mrs
— St Joseph Cath Ch
(Earle and Orr intersects)

ANDERSON

SULLIVAN HARDWARE CO.

"CAROLINA'S GREATEST HARDWARE STORE"

208-210 S. Main—Phones 62, 261

BELTON

GREENVILLE, S. C.

CLARENCE OSBORNE TRANSFER AND LIVERY STABLE

CONTRACTOR, DRAYING AND HEAVY HAULING

128 North McDUFFIE

Phone 35

DIME SAVINGS BANK

A Good Bank to Bank in, a Good Bank to Bank on. Interest Paid on
Time Deposits

112 N. Main St.

Phone 50

Lumber

BUILDING MATERIAL

Lumber

W. L. BRISSEY LUMBER CO.

Anderson, S. C.—Phone 232

Etc.
Paints
Cement
Plaster
Lime

McDUFFIE

368

McDUFFIE

- | | |
|---|---|
| <p>304 Snoddy J W bdg
 311 Burriss R E
 312 Vandiver E P
 321 City Standpipe
 323 Elks Home
 326 Cox W F
 (Sharpe ends)
 401 Guest C M
 408 Cooper A M
 409 Martin R F
 413 Whitehurst R A
 414 Evans B O
 (Society begins)
 500 A R P Ch
 501 Rosenberg H H
 504 Power W A
 508 Garrison J M Rev
 Hubbard Gus Miss
 512 Sloan D P
 525 Craig J H
 Townsend J B Dr
 531 Cely T L
 (Calhoun intersects)
 603 Cochran E F
 607 Watkins T F
 619 Dixon Addie Mrs
 620 Sloan A C Mrs
 622 Masters E W
 — High Schl
 ➔ Going South
 106-108 Vacant
 107 McKinney J T pressing
 110 Shelor G W autos
 112 Woolworth F W Co
 114 Salvation Army hall
 116 Fleishman B & Bros
 120 Dodd Lizzie Mrs
 (Benson intersects)
 201 Dobbins Frank restr
 201-207-208-210 Fretwell Co
 (The), vehicles etc
 213 Murphy F M
 Roper Richd
 (Church intersects)
 304 Daniels Julia Mrs
 von Hasseln Julia Mrs
 307 Vandiver J R
 314 Magruder W B
 (Market intersects)
 403 Brownlee S D
 404 O'Donnell A E Mrs
 413 Chapman W A
 414 Henry B A Dr
 (Johns intersects)
 503 Carlisle M L Rev
 514 Webb W N</p> | <p>515 St Johns M E Church
 (south)
 (River intersects)
 610 Wilhite Mary Miss
 611 Van Wyck B K
 (Reed ends)
 701 Webb L S Mrs
 708 Brock J A
 715 Grace Episcopal ch
 (Morris intersects)
 801 Lokerson E
 804 O'Dell T C Rev
 807 Hanks H S Mrs
 808 Sharpe A M
 815 O'Donnell Pet Mrs
 815 (r) *Jamerson Pearl
 816 Robinson R L
 821 Marshall J B
 822 Browne J F
 906 *Williams Elbert
 *Jones Jno
 907 Cecil L M
 910 King B I
 926 Divver W S
 (Franklin intersects)
 1032 Brownlee J I
 1035 Thompson Florence Mrs
 1036 Wilson Della Mrs
 1041 Thompson Wade Dr
 (Hampton intersects)
 1109 Shaw J W
 1110 Marshall Edwd A
 1120 Earle C B
 1125 Broyles J P
 1139 Walton G B
 1144 Sullivan Leila Mrs
 (Broyles begins)
 1205 Taylor W A
 1222 Ortman Emil
 1223 Geer E B
 1224 Bowen W T
 1237 Brown Wayman
 1241 Catlett Jno
 1245 Fant Eunice Miss
 1249 Vacant
 1251 *Adger J B
 1255 *Mauldin Asbury
 (Cleveland av begins)
 1301 *Hammond Henry
 1308 Martin Chas
 1321 *Harper B F
 1322 Sanders J O
 1328 Neese S J
 1332 Vacant
 1334 McNar Jno
 (Brissey ends)</p> |
|---|---|

Any Directory Furnished at Publishers Price

Commercial Service Company :: Asheville, North Carolina



Buy a Home in North Anderson

It's the place where others are buying
It's Beautiful, Healthful, Modern

See JOHN W. LINLEY

McDUFFIE

369

MAIN

- 1402 Smith Malcomb
1406 Graham A K
1420 McKinney Pennell
1426 Barton R T
1428 Beasley J E
1429 Major J J
1430 Cheek A G
1434 Mayfield R E contr
(Bohannon ends)
1501 Newell I M Mrs
1508 *Hardy Ed
1520 Nixon W A
(Lena ends)
— Gaines L G
— Newell N J
— Whitfield Ella Mrs
MAIN—N and s from Court Sq
to limits, the dividing line
for streets running e and w
from which numbering be-
gins
➡ Going North
106 Hudson C D barber
108 Columbia Tailoring Co
109 Chiquola Hotel
— Chiquola Barber shop
110 Mitchell J C vet surg
Crayton F B druggist
112 Mutl Benefit Life Ins Co
Dime Savings Bank
112½ Quattlebaum & Cochran
attys
Fant Rufus Jr atty
Casey & Fant architects
— Wilhite J O phys
113 P & N Ry Co, tkt office
114 Webb-Cason Drug Co
115 Acme Cafe
116½ Frierson W H atty
Dagnall A H atty
— Taylor D S, real est
Townsend J B phys
— Rice J F atty
Dickson & Miller attys
117 Reece Welch Piano Co
118 Bevo Cafe
Manos J K
119 Petroleum Oil Co
119½ Altman Ptg Co
Ligon & Ledbetter Bldg
(offices)
Rooms—
1 Paget J M atty
2 Horton, McLean & Co ins
3 And Real Est & Ins Co
4-5 Ashmore W F phys

- 6-8 Harris & Harris phys
9 McCants E C office supt city
schools
10 Clinkscales J E atty
N Main Continued
120-122 Chamber of Commerce
Blue Ridge Ry Co
Sou Paving Const Co
County Farm Agent
County Home Demonstra-
tion agt
Parker Ry News Co
121 Bootery (The), shoes
132 Garrett & Barton, clo
124 Cox Stationery Co
Cox-Dargon Ptg Co
124½ Wallace H E photogr
Frank & De Camp Realty
Co, real estate, ins etc
Mutual Life Ins Co of N Y
Harris Calhoun, ins
Sloan D P & Son (Inc), ins
and auto dealers
Sloan W P ins
Cox W F magistrate
125 W U Tel Co
126 Anderson Pure Food Co bak-
ers
127 Ligon & Ledbetter Co whol
gros
129 Lyon Bros jewelers
130 Bray W E billiards etc
130½ Smith K P atty
Goddard W E phys
131 Osteen P C barber
Fant Jas F pool
131½ Allens Studio phtogr
Salla Hotel ladies entrance
132 Anderson Paint Co
Watson W E real est
North And Devel Co real
estate
133 Marchbanks & Babb, jew-
elers
134 Rosenberg H H tailor
135 Tire Shop (The)
137 Hudson C D barber
138½ Love H G real est
Pacific Mutl Life Ins Co
139 Prince E A confr
140 Hubbard J M watchmkr
Tribble Sam Orr jeweler
141 Owl Drug Co
(Earle intersects)
Caudle H A gasoline etc
206 Todd Jane Mrs

D. C. Brown
Pres. and
Treas.

Anderson
Hardware
Co., Ltd.

Wholesale
and Retail
Hardware
Plumbing
and
Plumbing
Supplies
Farm
Implements
Belting
Groceries
Etc.

Automobile
Accessories
Automobile
Tires and
Tubes

Anderson,
S. C.

Don't be a Slacker in Your Business

Buy a City Directory. It Will Help You to Buy a Liberty Bond

CITIZENS NATIONAL BANK

BANK WITH A NATIONAL BANK

Interest Paid on Savings Accounts

CAPITAL, \$150,000.00

Member of Federal Reserve Bank of Richmond

Marchbanks

& Babb

**JEWEL-
ERS and
WATCH-
MAKERS**

**Gorham
Sterling
Silver and
Haviland
China**



**At the Sign
of the
Big Watch**

**133 N.
Main St.**

Phone 444

MAIN

370

MAIN

(Orr intersects)		426	Burton J C
Anderson-Mattison Bldg	(offices)		(Tribble begins)
Bonham, Watkins & Allen	(1st fl)	502	Brown D C
		506	Tribble J L Mrs
		517	Brown J N
		518	Neely J A
Rooms—			(Calhoun begins)
1-2	Sullivan & Cooley attys	603	Mauldin B F
3-4	Smethers A L phys	608	Edwards J F Miss
6	Rice L L atty	615	Nevitt J L Miss
8	Neely J A Jr atty	622	Wilhite J O Dr
12	Metropolitan Life Ins Co		(Greenville intersects)
13	Suggs F D dentist	711	Peoples S J Mrs
	Trowbridge J P dentist	720	Reed C A
14	Sanders J L dentist	729	Clinkscales J F
	Sanders C M dentist	735	Hunter H P
15	Baldwin J J architect	740	Laughlin Wm
16	Life & Casualty Ins Co of Tenn	741	Anderson J R
17	Thompson J R dentist	759	Means A G
18	Sherard W H dentist	762	Maxwell Fred
19	McCurry J A dentist		(Bleckley and Cater begin)
20	Carter L L osteopath	803	Paget J M
	Watkins & Prince attys	815	*Gassaway Maria L
	Main Continued		(Laughlin av begins)
301-303	Central Presby Ch	918	Rogers J J
304	Bailes A P		(Crayton begins)
307	Anderson Ptg Co	1004	Taylor O F
	Sou Christian Advocate	1007	*Ward J P
309	Ideal Gro Co	1010	Russell R L
311	Katsetos C J, eating hse	1014	Archer W M
314	Sadler J E	1018	Archer R A Mrs
315	Anderson Daily Mail (The)	1023	*Wright Lucy
315½	Farmer Walter & Evans ins	1037	*Allen Erskine
	Evans J F real est	1043	*Watson Wm restr
	McCrary J B Co (The) engnrs		(Daniel and Roberts begin)
317	Sou Exp Co	1103	*Menefield Wm, genl mdse
322	Hubbard M M Mrs	1104	Johnson Q F
	(Federal and Sharpe begin)	1109	*Menefield Wm
	Court House	1115	*Wakefield J P
	County Officials	1125	Brown Myrtle Miss
	U S Postoffice	1133	Stevenson M M
409	Carnegie Libarry	1139	Wallace W M
	Anderson Library Assn	1153	Hammond A P gro
411	Hargrove S C	1301	Orr Marshall
412	Anderson Gas Co	1317	Davis M A Mrs
412½	Townsend Apartments		Hammond A P
Rooms—			Leathers W W Rev
1	Wones W R		Murphy Paul
2	Laughridge J F		Going South
3	Brown Danl	101	Moore-Wilson Co, dry gds
4	Boleman W K		Moore O G chiropodist
	Main Continued		Moore O G Mrs hairdresser
418	Wilhite J O Dr		(2d fl)
423	Anderson R W	102	Boyd B G dry gds
		103	Thompson's Shoe Store
		104-106	Bee Hive (The) dept

Electric Cooking Devices
ARE A BOON TO THE HOUSEWIFE

**Southern Public
Utilities Co.**

118 W. WHITNER

WEBB ELECTRIC COMPANY

CONTRACTORS AND DEALERS

No. 208 West Whitner Street

Phone 58

Anderson, S. C.

MAIN

371

MAIN

store
 105 Harrison W H gro
 107 Anderson Dry Gds Co
 108 Campbell M R optician
 McDonald seed house
 108-114 Maxwell Bldg (offices)
 Rooms—
 1-6 Dean S C phys
 Thompson Wade phys
 9-14 Ross C F phys
 Watson J E phys
 10 Kennedy & Alex real est
 11-12 Hood J K atty
 15-19-20 Sanders J O phys
 Sanders L C phys
 16-18 Life Ins Co of Va
 Main Continued
 109 Vacant
 111 Woolworth F W Co
 112 Honea Georgia Miss hair-
 dresser
 Holleman J C millinery
 113 Geisberg Dora Miss millin-
 ery
 114 Vacant
 115 Fleishman B & Bros, dept
 store
 Pearson Jas T cotton mer-
 chant
 116 Rosenberg Phillip dry gds
 118 American Tailors
 *Hammond Henry cleaning
 120 Tate Hdw Co
 (Benson intersects)
 201 Bank of Anderson (The)
 202 Evans Pharmacy No 3
 206 Evans B O & Co, clothing
 208-210 Sullivan Hdw Co
 212 Power W A gro
 212½ Bruce S G dentist
 213 Vacant
 213½ Brody Hyman shoemkr
 *Wardlaw Haskell barber
 *Piedmont Pressing Club
 214 Bijou Theatre
 215 Konduros G B confr
 216 Burns J C Co dry gds
 217 Vacant
 217½ *South End Pressing
 Club
 218 Minor C S, 5 and 10c store
 219 Glenn J B gro
 (Church intersects)
 301 Johnson W. A meats
 Graddick J W gro
 302-304 Kress S H & Co, 5 & 10c

store
 306 Patterson Music hse
 307 Kay A W
 308 City Bakery
 309 Derrick R R
 310 Vacant
 311 Hoffman J F
 312 Hillman B clo
 313-317 Pruitt R W & Son
 316 Ashley & Pearman garage
 318 Williford S W & Co, gro
 (Market intersects)
 401 City Hall
 City Officials
 402 Caro Lunch Room
 402½ *Johnson H H barber
 404 *Davis C L gro
 404 *Bigby & Brown plstrs
 *Davis Thos barber
 404½ *Young Fado bdg
 406 *Jenkins Pharmacy
 406½ *Bolden J R dist supt
 *DuBose Beulah hair dress-
 er
 408 N Y Pawn shop
 409 Jackson W L
 410 South Main St Candy
 Kitchen
 412 Bldrs Lbr & Sup Co
 414 Vacant
 415 Seel L H Jr
 416 Vacant
 418-420 C & W C Ry Passgr
 depot
 (Johns begins)
 505 Gretchen Inn
 514 Powell C CM
 (River intersects)
 611 Stephens P E
 614 Ulmer Alma L Mrs bdg
 (Reed and Morris intersects)
 801 Osborne Clarence
 820 Acker H H Dr
 821 Willis M L
 (McCully intersects)
 901 Geisberg Leo
 901½ Vacant
 903 Irwin G W
 906 Gilmer M L Mrs
 924 Brezeale Jno E
 (Franklin intersects)
 1002 Geisberg O
 1004 Reece J M
 1010 McGee M V
 1015 Sullivan Lila Mrs
 1022 McCully Carrie Mrs

PIEDMONT INDIAN REMEDIES

Prepaid, \$1.00.

For Indigestion, Liver and Kidney Trouble. Absolutely harmless. Try a bottle. Price,

(Manufactured By Estes Medicine Co.)

PIEDMONT INDIAN REMEDIES

P. O. Box 952, Asheville, N. C.

ALTMAN PRINTING COMPANY

R. U. ALTMAN, Mngr.

BOOK AND JOB PRINTING OF THE BETTER KIND

FIRST FLOOR LIGON & LEDBETTER BLDG.

PHONE 176

EVERY TIME THE FIRE BELL
RINGS, THINK OF SLOAN AND
SAY, "BETTER BE SAFE THAN
SORRY."

Willet P. Sloan

INSURANCE

Jewelry

No matter
how rich the
surround-
ings, no
matter how
surpass-
ingly beau-
tiful the
costume,
even a
single piece
of well
chosen
Keese's
Jewelry
will add an
inimitably
dainty touch

The largest
stock of
Jewelry in
the
Piedmont

**Walter H.
Keese & Co.**

Always a
pleasure to
serve you.

MAIN

372

MANNING

- (Johnson begins)
- 1032 Sullivan W W
1034 Sullivan Luta Mrs
1039 Acker H H
1045 Chenault Olivia Mrs
(Hampton intersects)
- 1102 Littlejohn D R
1103 Bruce S G Dr
1110 Acker P B
1111 Hall J A
1120 Sammons J W
1128 Stevenson W G
1129 Rubenstein I
1136 Anderson B E
1138 Manos J K
1144 Hendrix J F
- (Sayre begins)
- 1204 Farmer J B
1220 Russell F E Mrs
1234 Langston W C
1236 Southside Gro Co (Inc)
(Wardlaw and Norris begin)
- 1301 Norryce Ansel J
1305 Vacant
1306 Felton J B
1309 McKinney J T
1310 Clinkscales Essie Miss
1324 Elliott J A
1325 Stephenson Susan Mrs
1327 Linley M A
1332 Burriss Z L
1335 Dooley W T
1336 Cromer Paul
1338 Sanders C N
1342 Watt W M
1344 Vacant
- (Brissey begins)
- 1403 Burkett C H
1404 Bone F M
1406 Clamp Lizzie Mrs
1409 Kay I O
1412 Whitten M N
1416 Gulley Iby Mrs
1417 *Vandiver Henry
1424 Burriss C P
1428 Burriss J M
1441 Catlett Lucy Mrs
(Marie begins)
- 1502 McKinney S L
1506 King Emma Mrs
1507-1509 Buchanan C M gro
1510 Cawthon W H
1511 Goforth J P
1514 Hancock J H
(Ellison begins)
- 1601 Snelgrove J R
- 1602 Caudle J L
1605 Snipes Lona
1606 Laskoski A
1608 Quarles J B gro
1611 Glenn J B
1612 Bailey S E Mrs
(Bohannon begins)
- 1704 Massey J W
1712 McCurley Mattie Mrs
1718 Thomas E V
1724 Hubbard W T
(First av begins)
- 1803 Catlett J P
1804 Smith R M
1810 Thackston R F
1816 Smith D S
1822 Ellison J H
1823 Crawford W J
1831 Martin Bros gro
1832 Cole J H
1833 Lewis Drug Co
1835 Beasley J E meats
(Second av begins)
- 1904 Lyons J A
1909 Todd Mettie Miss
1914-1916 Orr Cotton Mills store
1917 Orrville Barber Shop
1919 Buffington Linton gro
1921 Todd & Co marble
1922 Orr Cotton Mills
1934 Humbert J B
1935 Hutto P M
1945 Vacant
(Third av begins)
- 2002 Wigington J E
2005 Scott W W
2009 Brissey C C
2013 Evans T B
2020 Johnson L W Rev
2032 Willard Mack
(Fourth av begins)
- 2101 Fant E G & Son gros
2204 Ellison B B
2210 Burton Nannie Miss
2302 Lewis A Earl
2306 Beaty W S
2316 Lewis J B
2317 Watson A A Mrs
MAIN—(Riverside Mills)
MANNING—North and south
from Whitner, 2 e of Main
— Going North
— Disner Sam junk
(Railroad intersects)
— Blue Ridge Ice Co
221 Wood Jas

SEE TOLLY IF YOU WANT FURNITURE
THE BEST FOR THE LEAST MONEY

Life Insurance Company of Virginia
 Organized 1871

Richmond, Virginia

All Claims paid IMMEDIATELY upon receipt of satisfactory Proofs of Death.

Total Payments to Policyholders since organization

Is paying its Policyholders OVER \$1,300,000.00 annually

OVER \$18,000,000.00

Mr. G. W. COLE, Superintendent, Rooms 16, 17 and 18 Maxwell Building, Anderson, S. C.

MANNING

873

MARKET

- 225 Wood M L
- ➔ Going South
- First Baptist Church
- 307 White J E Rev
- 307 (r) *Brown Jno
- (Market intersects)
- 401 Steel W B
- 402 Craig Saml
- 405 Frierson W H
- 412 Entrekin L N
- 413 Butler J K Mrs
- 416 Seel Lucy Mrs
- (Johnson intersects)
- 504 Ezelle H G
- (River intersects)
- 622 Moseley R E
- 626 Pepper G W
- 632 McConnell R A gro
- 738 *Cunningham Benj
- Fant Jas F
- MARIE—West from 1428 s
- Main
- 109 Ellison T S
- 110 Norris J T
- 141 Young B C
- 149 Moore B F
- 150 Kernels J F
- MARKET—E and w from Main,
- 3 s of Whitner
- ➔ Going East
- City Hall
- 108 Geer J F
- 111 City garage
- 112 City Stables
- 113 Wallace H E
- 115 Anderson Daily Tribune
- (The)
- 116 *Calhoun Simon blksmith
- 119 Finley R B
- (McDuffie intersects)
- 222 Bell J M
- (Manning intersects)
- 307 Vacant
- 317 *Egnew Lula
- 318 Morrison W P
- 319 *Fuller Henry
- 321 *Douglass A B
- 323 *Williams Edwd
- 323½ *White Edwd
- 325 *Williams C H
- (Fant intersects)
- 418 Gresham R A
- 420 *Smith Jno
- 430 *Rice Sallie
- 440 *Richardson Gillie
- (Hornett begins)

- 516 *Isom Josie
- 519 *Anderson Ellen
- 522 *Leverett Rosa
- 525 *Goodwin Jno
- *Greene Anna
- 528 *Churchwell Jno
- 529 *Bowie Arthur
- 530 *Ware Wm
- 533 *Griffin Sallie
- 536 *White Asbury
- 537 *Henderson Hezekiah
- *McDowell Shack
- 540 *Quarles Benj
- 541 *Gilliard Corrie
- 545 *Williams Haskell
- *Davis Ernest
- (Short begins)
- 557 *Quarles Thos
- 559 *Lott R P
- 560 *Johnson Alex
- 563 Quarles R P gro
- 565 *Quarles R P gro
- 578 *Carter Bud
- 579 *Norris Moses
- *Grove Jno
- (Gray intersects)
- 604 *Allen Hillis
- 606 *Richardson Lee
- 607 City Stables
- 608 *Mammonds Ida
- 610 *Madison Martha
- 611 *Thompson Lou
- 613 *Williams Hester
- 614 *Clarke Wm
- 615 *McDowell Alfred
- 616 *Lyons Hattie
- 617 *Hawthorne Henry
- 620 *McCurry Gertrude
- 623 *Woods Willie
- 624 *Blackwell Professor
- 628 Vacant
- 632 *Davis Frances
- 636 *Moats Laura
- 642 *Pruitt Ward
- 646 *Thompson Jas
- ➔ Going West
- 105 *Brown & Bigby pool
- 107 *Edwards Thos pool
- 117 C & W C Ry frt depot
- 122 *Walker Essie bdg
- (Peoples intersects)
- 201 *Thompson Centennial M E
- Church
- 202 *Galloway, Johnson & Hill
- Co garage
- 206 *Edwards S L dentist

Room 10 Maxwell Bldg.

Phone 74

Anderson, S. C.

J. C. Kennedy

KENNEDY & ALEXANDER

REAL ESTATE, CITY, FARM AND TIMBER LANDS

F. E. Alexander

PHONE
240

ICE

ANDERSON
ICE CO.

DIME SAVINGS BANK

A Good Bank to Bank in, a Good Bank to Bank on. Interest Paid on
Time Deposits

112 N. Main St.

Phone 50

W. L.

Brissey

Lumber

Co.

Manufacturers of

ROUGH

AND

DRESSED

Lumber

Flooring

Ceiling

Siding

Mouldings

Turned and

Scroll Work

Etc.

Phone 232

MARKET	374	MONROE
*Johnson Edmund pyhs		927 Cromer J S
209 *Cooper G W Rev		928 Banister B D
210 Rice Frank		930 Cromer J S, gro
212 Harbin Fannie Mrs bdg		(Brown ends)
214 Harbin Fannie Mrs gro		1003 Latimer J M
217 *Hardy Wm		1006 Meeks Wm
220 *Young Jane		1010 Meeks C I, Gro
223 Derrick J E		1020 Laughlin V L
228 *Jackson Henry		1021 Webb W M
229 Telford W O		1024 Broome Saml
231 Vacant		1040 Riley W M
(Towers intersects)		1043 Vacant
303 Dill T E		1045 Riley W M, gro
311 Evans Vess		1045 (r) *Dallas Jas
315 Sanders R T		MARKET—(Riverside Mills)
319 Vickery J W Q		MARKSHALL AVENUE—East
338 *Carlisle Frank		from Fant to limits, 1 n of
(Tolly ends)		Orr
411 Horton W H		422 Yancey L L
414 Grammar Schl No 1		424 Hubbard Lenora Miss
415 Burkett R A		430 Marshall J C
423 Sutherland C N		434 Sloan W J
429 Bolt J T		437 Cheshire R L
437 Hall Bonnie		449 Cheshire R L Jr
443 Myers R C		451 Fields Stephen
457 Myers R C gro		(Evans intersects)
(Railroad crosses)		506 Shearer W H
505 Muhpry Coal & Wood Co		514 Hood J K
Murphy L M gro		(Arlington av ends)
512 Farmers Oil Mill		524 Schumpert H M
616 Edmonds W H		530 Crayton J T
619 Cunningham S H Mrs		533 Anderson Floral Co
620 Furgeson J L		Chisholm W W dentist
624 Murray A R		540 Smith K P
(Rose Hill intersects)		(Creswell begins)
630 Tolly C E		601 Smith Mary Mrs
639 Horton E R		602 Henderson R H
640 Browne G P		606 Hunnicutt L O
651 Strickland Fredk		610 Jones J C
652 Gambrill C A		617 Jones J T C
(Webb ends)		618 Vacant
702 Frank Jno		MAULDIN — near Townsend
705 Webb T J		Mills
706 Anderson W J		MAXWELL—South frrom Whit
710 Ross C F Dr		ner, 2 w of C & W C Ry
725 Orr H A		132 Coffee Ellen Mrs
726 Maxwell J D		Acker M C Mrs
734 Wright W P		137 Gaines R B
738 Bolt J T		202 Gary Savannah
(Maxwell ends)		206 Smith S H
807 McCurry J A Dr		207 Barton J E
817 Shemley Oscar		219 Guest C O
(Monroe intersects)		224 Smith V S Mrs
901 Boleman S L		MITCHELL—(Riverside Mills)
902 Gordon W C		MONROE—North from Whitner
908 Seigle M		112 Hopkins M A Mrs

BUY A LIBERTY BOND

AND PROTECT YOUR COUNTRY



Buy a Home in North Anderson

It's the place where others are buying
It's Beautiful, Healthful, Modern

See JOHN W. LINLEY

MONROE

375

NEWELL

116 McCoy Clarence
137 Gaines C C
140 Hudson C D
(Market intersects)
207 Busby J A
214 Gilmer J C
331 *Shanks Moses
333 *Pitts Wm
335 *Greer Sallie
337 *Telp Leila
339 *Simmons Lizzie
MORRIS—East and West from
Main, 7 n of Whitner
 ➔ Going East
223 Vacant
236 Morris M A Miss
 — Baskin T P
 (Manning ends)
318 *Benson Wm
319 Chamblee C M
322 *Young Jerry
324 *Edwards Jos
326 *McMullen Warren
330 *Cherry Florence
 (Fant intersects)
409 Salvation Army
412 Van Wyck Margaret Mrs
424 Vacant
 ➔ Going West
113 *Agnew Mamie
117 *Martin Dora
 * Carter Jno
 (Peoples intersects)
226 *Walker Jno
232 *Black Ernest
 (Towers intersects)
308 *Lyles Lou
312 *Williams Elias
316 *Coleman Houston
326 *McCanty Simon
330 *Jackson Jno
334 *Leak Clara
 * Lomax Eloise
335 *Jackson Allen
342 *Calhoun Simon
344 *Knox Wm
348 *Crawford Chas
350 *Wright Robt
MURRAY AVENUE—North fr
 Earle to Bleckley, 1 west of
 Main
101 Piedmont & Northern Frght
 Depot
 (Federal ends)
131 Turner G E
136 Swedenburg J B

141 Wyatt B N, coal
 (Tribble intersects)
251 Mitchell Mamie Mrs, bdg
604 Graddick E B L
618 Kiser L E
702 Vacant
703 Garrison R W
707 Whittington J C
 Driscoll R S
708 Watson Thos
711 LaFoy C T
712 Little N L
 (Clinkscales begins)
801 Campbell Edwd
807 Terry S L
809 Prince E A
811 Vacant
815 Busley J A
MURRAY ALLEY—East from
 1123 s Fant
307 *Stinson J H
 * Mauldin Jas
311 *Davis Mary
321 *Powell Martha
324 Hallin Van
330 *Reece Edwd
NARDIN AVENUE—South fr
 120 Wardlaw
1305 *Williams Walter
1308 Prevost Chas
1325 Chastine Thos
1327 Mayfield D R
1336 Cleveland T J
1338 Adams Claud
1344 Hall W L
1346 Cleveland Wm,
 Fant E G
1348 Hancock Walter
 (Brissey intersects)
1402 Lecroy J W
1406 Craft R W
1410 Dunlapp M F
1415 Vacant
1417 Quarles J B
1420 Pruitt Julia Mrs
1421 Hairston P H
1422 Morehead S G
NEWELL—South from Ward-
 law
301 *Jones Jno
305 *Frazier Jas
307 *Davis Melinda
308 Vacant
310 *Johnson Ida
312 *Hawthorne Eddie
313 *Richardson Jas

FINE TAILORING AT POPULAR PRICES—STEAM CLEANING AND PRESSING
 Sewing Machines and Supplies, Feather Beds, Art Squares, House Furnishings a Specialty
 126 and 128 West Benson Street
 Phone 526
 Anderson, S. C.

J. A. MULLINAX

FANT BROS.

ESTABLISHED 1899

W. C. FANT, Mngr.

Hides, Pelts, Tallow, Beeswax, Etc., Bought and Sold
64-65 Blue Ridge Row

Anderson, S. C.

Builders' Lumber and Supply Company, Inc.

Builders and Dealers in Building Material, Lime, Brick, Cement, Lumber, Shingles, Doors, Mantels, Columns, Sash, Blinds, Paints, Varnishes, Stains, Putty, Oils, Glass, Builders' Hardware, Coal, Wood

412 South Main Street

Phone 771

Anderson, S. C.

Good Jewelry

Need not be high priced. We are proving that every day. We want to show you and your family how much farther a dollar will go here. We buy the best goods the world affords.

Quality makes prices.

Try us next time.

Walter H. Keese & Co.

The sweetness of cheapness equals the bitterness of poor quality.

NORRIS

376

PEOPLES

317 *Jackson J W
 NORRIS — West from 1236 s Main
 116 *Williams Wm
 119 *Norryce L Z
 125 Todd E S
 129 Wood E M
 Lecroy F V
 (Ligon intersects)
 214 Carnes Della Mrs
 235 Reed Gus
 NORRIS AV—(Gluck Mills)
 NORTH—Northwest fr Welch av to Greenville, 1 n of Marshall
 —Cleveland B F
 621 McDaniels C T
 630 Kimsey C E
 674 King E C
 682 Roper T K
 NORTH AVENUE—North Anderson
 163 Moseley J R
 174 Harden S G
 175 Love H G
 180 Tribble C E
 184 Taylor D S
 201 Holleman J C
 206 Breedin C S Dr
 210 Watson W E
 245 Farmer J L
 NORTH ANDERSON—a suburban settlement north of city limits
 NORTH HOLLY—(North Anderson)
 O—(Brogon Mills Village)
 OAKLAND AV—North from Broad, e of n Main
 ORR—East and West from Main 2 north of Whitner
 ↗ Going East
 111-113 Sadler's Garage (McDuffie intersects)
 215 Caudle H A
 221 Hall J H
 227 Maness W J
 233 Davis S J
 (Manning intersects)
 301 Farmer T C
 307 Elwell L H
 313 Murphy Saml
 319 Murphy W H
 321 Arnold Mattie Mrs
 329 Arnold Ella Mrs
 (Fant intersects)

403 Gray J L Dr
 412 Carter Y C
 Fant Saml
 415 Provost S H
 421 Hammond J H
 424 Barnes A B
 425 Fant Sally A Mrs
 426 Brown W C
 429 Rogers D D
 432 Frederick D T
 435 Hatcher L L
 441 Boleman G N C
 448 Holcombe H E
 (Evans intersects)
 504 Hill T F
 507 Divver R F Dr
 511 Divver F M
 522 Bowlan W H
 540 Cheshire V B
 545 Reed J P
 549 Smith W H
 601 Maddox J N
 ↘ Going West
 114 Fuller S L
 Reynolds J E
 122-133-134 Barton J E, Imbr
 Chero-Cola Bottling Co
 Texas Co The, oils
 ORR MILLS VILLAGE—s Main near limits
 OSBORNE AVENUE—South fr e end of Dickens
 P—(Brogon Mills Village)
 PALMETTO — (Brogon Mills Village)
 PARK DRIVE—North Anderson
 PECAN — East from 1945 s Main to McDuffie
 Edwards W F
 —Medlock Martha Mrs
 Moore J T
 PECAN GROVE—Between 1901 McDuffie and 1900 s Main and 2d and 3d avs
 PEOPLES—n and s from Whitner, 1 w of Main
 ↗ Going North
 —Anderson Theatre Bldg
 —Buckeye Warehouse
 ↘ Going South
 128 *Young Lon
 134 Fowler J S, vehicles
 (Benson intersects)
 214-216 Central Garage
 (Church intersects)

TOLLY

CARRIES THE LARGEST STOCK AND SELLS

FURNITURE

CHEAPER THAN ANYONE

Life Insurance Company of Virginia

OLDEST—LARGEST—STRONGEST
Southern Life Insurance Company

Organized 1871
Richmond, Virginia

Issues Industrial Policies from \$12.50 to \$1,000.00 with Premiums Payable WEEKLY on Persons from ONE to SIXTY-FIVE Years of Age

Mr. G. W. COLE, Superintendent, Rooms 16, 17 and 18 Maxwell Building, Anderson, S. C.

PEOPLES

377

RAILROAD

300-304 *Benson Jeremiah, blk-smith
306 *Hill & Galloway, auto rprs (Market intersects)
516 *Williams Jane
PEOPLES ROW—West from s Towers bet Market and River
PIEDMONT—West from Tribble, 1 n of Bleckley
218 Kay S P
417 White F J
421 Heaton A E
431 Heaton M L (West End av intersects)
503 Scott J L
509 Vacant
515 Powell Lewis
518 Graves C E
519 Carter M A Mrs
PLAIN—West from 317 White
109 *Frazier Robt
115 *Valentine Lizzie
116 *Williams Wm
210 Vacant
417 *Chancellor Bertha
423 *Harmon Chas
425 *Cunnigan Dennis
430 *Snipes Feaster
502 *Briscoe Andrew
504 *Jackson Andrew
508 *Hamilton Vernon
543 Elrod Henry
POWER—North from Carter, e of Main
912 Vacant
918 *Louden Jas
918 (r) *Scott Jake
920 Ballentine E H
924 Erskine J T
928 Welborn Jno
1021 (241) LaFoy J L
PREVOST—North from 720 w Whitner, 1 block
116 Cochran R E
120 Trowbridge J P Dr
128 Evans J F
133 Dean L O
137 Heckle A M
140 Sadler G L
141 Pruitt J L
PRINCE—South from Harry, 2 w of Main
32 McHonea M C
34 Hill Washington
36 Lark L A

38 Peele J C
42 McClellan Robt
44 Locke D S
46 Pruitt C R
48 Stamps L S
PRINCE—(Orr Mills)
PRUITT—South from 432 Thomas
115 *Prince Anna
116 *Ivins Isom
Q—Brogon Mills Village
QUARRY—South from opp 214 Gray
205 *Agnew Cornelia
209 *Robinson Wm
213 *Yarborough Floyd
217 *Davis Chas
221 *Boyd Alena
223 *Mattison Calvin
227 *Sherman Geo
229 *Smith Rosa
237 *Clinkscales Lula
555 (58) *Donaldson Wm
557 *Lyons Wade
561 *Thompson Fannie
562 (559) *Gilliam Lula
567 *Smith Viola
571 *Vacant
577 *Newell Robt
*Starks Frank
R—(Brogon Mills)
RAILROAD—East from Manning along Blue Ridge Ry
120 *Cummings Saml
126 *Cochran Isom
134 *Thompson Carrie
140 *Wardlaw Wm
146 *Charles Virginia (Gray ends)
200 *Holiness Ch
202 *Hanks Walter
210 *Coleman Frank
216 Walters Carl
220 *Reece Leman
228 *Kay Gussie
230 *Williams Lillian
236 *Sadler Rufus
Anderson Cot Mills (Washington av begins)
402 *White Bettie
502 *Benson Alice
508 *Teague Jno
512 *Chambers Geo
516 *Counts Alonzo
606 *Butler Will

Room 10 Maxwell Bldg.

Phone 74

Anderson, S. C.

J. C. Kennedy

KENNEDY & ALEXANDER

REAL ESTATE, CITY, FARM AND TIMBER LANDS

F. E. Alexander

Townsend Lumber Company
Building Material and Contractors Phone 267

DIME SAVINGS BANK

A Good Bank to Bank in, a Good Bank to Bank on. Interest Paid on
Time Deposits

112 N. Main St.

Phone 50

SHINGLES
LATHS
LIME
PLASTER
CEMENT
HAIR
GLASS
ETC.

IF IT'S
BUILDING
MATERIAL
WE
HAVE IT

W. L.
Brissey
Lumber
Co.

Anderson
S. C.

Phone 232

RAILROAD	378	RIVER
RAILROAD CIRCLE —South-west from Blue Ridge Ry, along C & W C Ry tracks		525 Fortune A N
119 Summey J D		529 Burriss T L Dr
ROY —East from South Main bet Catlett and Pecan		RILEY —(Gluck Mills)
REED — East and West from Main, 6 s of Whitner		RIVER —East and West from Main, 5 s of Whitner
➡ Going East		➡ Going East
(No Houses)		102 Stephens Paul, buggies
➡ Going West		111 Bradley Louis
— *Grammar Schl A		116 *McDade Jones
111 *Ivory Fannie		121 Anderson B T
123 *Marshall Easter		(McDuffie intersects)
131 *Hawthorne Sylvester		221 Lesser Abe
305 *Glover Nellie		222 Lewis O S
309 *Young Kid		224 McGroth J Mrs
313 *Anderson Geo		232 Johnston A P Dr
323 *Anderson Stuart		(Manning intersects)
327 *Edwards Rachel		302 Kennedy R E Mrs
331 *Duckett Eugene		303 McFall A M
335 Vacant		305 Rosenberg Phil
343 *Guyton Elbert		307 Pinson J A
344 *St Paul Bapt Ch		317 Vacant
345 *Grant L M		320 Spellman L A Mrs
348 *Moore H M Rev		325 Dodd G R
351 *Guyton Charity		332 Duckworth B F
355 *Morris Ida		333 Harris C L
359 *Miles Wm		(Fant intersects)
361 *Bouknight Albert		408 Acker J S
362 *McClement Emma		412 Fant T B
*Burgess Mary		423 Watkins F E
365 *Chancellor Mary		423 (r) *Thompson Jno
368 *Ramey Henry		424 Bigby L B Mrs
371 *Kelley Thos		438 Hand R M
372 *Williams Marie		Hanks M E Mrs
374 *Clayton Elvie		443 Manley J D
*Jones Jno		Clark Ramah Mrs
375 *Robinson Pete		(Morris ends)
378 *Tate Lemuel		502 Hembree J L
379 McBride Pinkney		505 King W J Dr
380 *Calhoun Frances		(Kennedy begins)
(C & W C Ry Crosses)		601 Campbell M R
411 McBride Jno		608 Chambers G W
*Bennett Hattie		615 Nardin Waller H Dr
415 *Little Ernest		625 Martin Nan Mrs
419 *Black Saml		626 Nance Robt Y H
423 Vacant		630 Smethers Archie L Dr
424 *Turner Lucy		637 Minor C S
430 *Covington Gus		638 Jolly G W
*Gary Jas		640 Christopher J D
431 *Brownlee Wesley		647 Craft J F
435 *Grey Frank		Craft R A
RICHARD AVENUE — North-west from 553 Calhoun		(Jefferson av ends)
508 Griffin R L		701 Vandiver D S
		(Bell intersects)
		720 Anderson H G
		725 Thompson Ward N
		747 Geiger G H

Any Directory Furnished at Publishers Price
Commercial Service Company :: Asheville, North Carolina



Buy a Home in North Anderson

It's the place where others are buying

It's Beautiful, Healthful, Modern

See JOHN W. LINLEY

RIVER

379

SOUTH

748 Pressly Jas C
 756 Casey J H
 (White begins)
 805 Lesser Solomon
 807 Borton W H
 811 Rast J D
 817 Keyser A D
 818 Fant Julia Mrs
 825 McGee Horace
 841 Wells H R Dr
 — Buena Vista Park
 Cochran Jno Sr
 Fant Rufus
 ➔ Going West
 112 Threatt J W
 116 Sims T C
 120 Haynie S C
 124 Adams A W Mrs, bdg
 127 Richardson Mattie Mrs
 (Peoples intersects)
 201 Broyles Emma Mrs
 206 Vacant
 217 Owens Marion
 (Towers intersects)
 311 *Smith Chas
 316 *Watson Jno
 326 *Ravenal Anna
 RIVERSIDE—Riverside Mills
 RIVERSIDE MILLS—1 mile s e
 of city on Blue Ridge Ry
 ROBERTS — E from 1020 n
 Main
 119 Gaines R H
 123 Hendricks H D
 (Powers intersects)
 206 McKinney W O
 208 McClellan J S
 212 Adler G M
 216 McCurry W M
 ROBERTS ROW — (White
 Houses), along P & N lines,
 e from Main
 ROSE HILL—South from 619 w
 Whitner to w Market, 1 w
 of C & W C Ry
 116 (619) Evans J M
 117 Ligon A T
 121 Guy B F
 123 Glenn Texanna Mrs
 Cofield E P
 127 Dickson Mary Mrs
 SANDERS—South from 1025 w
 Whitner
 121 Harper C N
 SAYRE — West from Main to
 Towers, 1 s of Hampton

114 Miller W Y
 117 Fowler Reed
 118 McLees D T
 122 McLees J C
 126 Noblitt J P
 135 Bray W E
 139 Ackers J F
 143 Lecroy R G
 (Ligon intersects)
 223 Haynie J A
 224 Thompson H B
 235 Smith A C
 SECOND AV—West from 1832
 s Main
 SHARPE—East from Main to
 McDuffie, 3 n of Whitner
 120 Hayes C W
 126 Gable L P
 130 Cummings M J Mrs
 SHORT—South from rear of
 524 e Whitner
 233 *Cowan Carrie
 237 *Williams Frank
 238 *Danly Wm
 239 *Barker Clifford
 240 *Knox Jno
 242 *Anderson Ellen
 243 *Gamble Carrie
 244 *Thompson Richard
 246 *McDowell Peter
 SHORT FANT—East, 1 block
 from 412 e Hampton
 1105 *Goodwin Eugene
 1109 Vacant
 1110 *Crawford Lizzie
 *Lewis Berry
 1114 *Lewis Saml
 1115 *Endney Oscar
 SIMPSON—(Equinox Mills)
 SOCIETY—East from McDuffie,
 1 n of Orr
 211 Webb L D
 Moore Omar Dr
 223 Sloan W P
 226 Mattison M M
 231 Nicholson W P
 302 Dargan H E Mrs
 307 Hardin J G
 Turner T A Mrs
 310 King O O
 313 McGukin Alice Mrs
 314 King J T
 320 Dobbins Elizabeth
 321 Maddox W L
 SOUTH HOLLY—North Ander-
 son

D. C. Brown
 Pres. and
 Treas.

**Anderson
 Hardware
 Co., Ltd.**

Wholesale
 and Retail
 Hardware
 Plumbing
 and
 Plumbing
 Supplies
 Farm
 Implements
 Belting
 Groceries
 Etc.

Automobile
 Accessories
 Automobile
 Tires and
 Tubes

Anderson,
 S. C.

Don't be a Slacker in Your Business

Buy a City Directory. It Will Help You to Buy a Liberty Bond

Ask for a Demonstration of the CROW-ELKHART "Multi-Powered Car

D. P. SLOAN & SON, Inc.

Distributors for South Carolina

125 W. EARLE ST.

ANDERSON, S. C.

**Reputation
and Diamonds**

Keese's reputation sells many a diamond for this house. That reputation is priceless. It has become established through years of honest and fair dealings. Diamonds make ideal gifts. We have small stones as low as \$10 and on up to \$500.00. Buy your Diamonds at Keese's and be assured of all around Satisfaction

Walter H.
Keese & Co.

Largest
Diamond
Stock in
Piedmont

SPRING

380

TOWERS

- SPRING—South from 924 Tribble
STEVENS — North from 404 Bleckley
459 *Bruce Jas
579 *Hill Eliza
605 *Harris Andrew
607 *Grove Lang
613 *Fair Narcissa
614 *Thompson Rebecca
618 *Thompson Henry
620 Vacant
621 *Joseph Mary
625 *Jenkins Luvina
627 *Fuller Henry (Daniels ends)
703 *Noble Jno
705 *Cunningham Annie
706 *Corner J P
707 *Hill Alonzo
708 *Anthony Edwd
711 *Webb Geo (Lee intersects)
804 *Robinson Levi
805 *Brown Amanda *McMullen Mamie
807 *Kay Mamie
SULLIVAN—East from Washington av to Buena Vista Park
837 Fowler W M
SULLIVAN AV—Gluck)
SULLIVAN'S ROW—North fr Bradley av, 1 e of Fant
SUMMIT AVENUE—n e from 620 n Fant
401 Bewley W D
451 Wall J B
—Harrison Martha Mrs
THIRD AVENUE—West from 1934 s Main
THOMAS — East from 1203 s Fant
410 *Thomas J R
415 Mattison P A
416 *Williams Wayman
420 *Burton Anderson
425 *Cuningahm J C
427 *Martin Wayman
428 *Johnson Wm
432 *Sample G W Rev
433 *Johnson Frank
441 *Maxwell Mary
442 *Andrews Larkin
445 *Woodridge Montgomery (Pruitt begins)
501 *Thompson Wm
502 *McCoy J R
506 *Snipes Emma
507 *Williams Pinkney
510 *Benson Corine
517 *Timmons S B Rev
518 *Williams Fretwell
519 *Overton Jno
520 *Adams Andrew
523 *Vacant
527 *Edmonds Henry
533 *Oliver Lucy (Leverett's Row begins)
536 *Quarels Mack
540 *Kay Ida
545 *Williford S M
TODD—Southside Ellison E G Southside School
TOLLY—South from Whitner to Market, s w of Main
124 Ellison M E
132 Simpson Julia Mrs
134 Vacant
TOWERS—North and South fr Whitner, 2 w of Main
➡ Going North
228 Conneross Yarn Mill
231 And Mach & Fdry Co
➡ Going South
212 Chancellor J C Rev Pickles W L (River intersects)
302 Poliakoff S
518 *Coleman Albert (Reed intersects)
713 *Stinson J H *Lee Pud (Morris intersects)
806 Jones Jane
807 *Roundtree Minnie
811 *Moore Janie
811 (r) *Thompson Louis
812 *Thompson Eliza (McCully intersects)
905 Gerald Geo (Franklin intersects)
1019 Todd A C
1024 Aiken M S
1025 Ortman F W
1028 *Bigby Ira
1034 *Morris Rosa
1038 *Davis Lee
1050 *Mack Robt (Hampton av intersects)
1120 Ferguson J W

TOLLY'S

THE OLD RELIABLE FURNITURE DEALERS WILL SAVE YOU MONEY ON ANYTHING IN THE FURNITURE LINE.

GENERAL OFFICES:
Tenth & Main Sts.
Richmond, Va.
See Between Pages
188 & 189

Montague Mfg. Co.

Rough and Dressed Lumber

Sash, Blinds, Doors,
Frames, Columns,
Brackets, Mantels,
Porch Work, Etc.

TOWERS

381

WATSON

1141 Haynie J W
1147 Murphy L M, gro
1148 Boykin S D
1307 Pruitt W O
TOWNSEND—West from 117 n
Main to Towers
134 Townsend Lumber Co
(Peoples intersects)
207 Vacant
211 *Kay Willie
214 And Ice Co mnfrs
Pepsi-Cola Bot Wks
214 (r) Pepsi-Cola Bot Wks
232 Townsend J H
233 Thomson Della K
TOWNSEND COTTON MILL—
Northwest of city on Blue
Ridge Ry
TOX—Toxway Mills Station
TOXAWAY MILLS—One mile
s e of city on Blue Ridge Ry
TRIBBLE — w from Main to
Blue Ridge, thence n to lim-
its, 3 n of Whitner
128 Daniel G W
132 White Ike
(Murray av intersects)
217-227 Martin Wd & Coal Co
Acme Sizing Co
220 Harbin J H
222 *Johnson Geo
224 Jolly R E
226 Vacant
228 Hayes Chas
234 Ashley C A
238 Coleman J D
242 Parker L B
246 Elrod N C
252 Campbell R C
Savage G F
256 Fleming M C
258 Bushlong Nettie Mrs
262 *Davis Mose
(Fair begins)
320 *Coles Marshall
Sou P U Co, power house
420 Cooper J Y
422 Beam C R
431 Clark F J
436 Patterson M N
443 Sanders M B
444 Lindsey J N
446 Shealy L M Mrs
449 Aiken B F
454 Hill W G
459 Austin W C

463 Embler O T
469 Anderson J A Rev
(Bleckley intersects)
502 Linsey Levis
512 Franks S C
516 Buchanan S M
520 Brown Rebecca
521 Epperson L T
527 Brown J W
528 Nixon A M
530 Stansell J L
540 Jenkins B F
544 Jenkins J T
(Piedmont intersects)
648 Tannery S
704 Dorr J J
714 Gentry L A
720 Dorr H W
922 Baldwin J W
924 Kirby J Y
926 Woodall N H
930 Carroll A J
944 Crawford B F
VANDIVER—(Gluck Mills)
WARDLAW — East from opp
1220 s Main
120 Woods Ida Mrs
(Watson begins)
238 *Terry Jas
240 *Johnson India
247 *Douglas Annie
250 *Burt Hosea
*Williams Wardlaw
256 *Roach Geo
300 *Latimer Lillie
WASHINGTON AVENUE— W
from 402 Railroad
207 *Adams Bertha
209 *Thornley Eugene
211 *McCurry Jno
213 *Rapley Allen
(Market intersects)
401 Berris Mary Mrs
511 Reeves D W
WATSON—South from Ward-
law, 1 e of McDuffie
301 *Dubose Thohs
302 *Bozeman Geo
307 *Garner Michael
311 *Allen Reuben
312 *Seawright Lizzie
314 *Williams Coleman
*Smith Evie
315 *Callaham Abram
316 *Green Amanda
317 *Cunningham Mary

Sullivan Hardware Co.

CARO-
LINA'S
GREATEST
HARD-
WARE
STORE

208-210
S. Main

Phones:
62-261

Anderson,
Belton,
Greenville,
S. C.

Clarence Osborne Livery, Feed and Draying

128 North McDuffie

Phone 35

All Insurance Writ-
ten in only the old-
est and strongest
Companies.

Citizens Insurance Agency

PHONE 209

Q. FRANK JOHNSON . . . Manager

"It's written right
if Johnson wrote it"

Bleckley Bldg.

Cox Stationery Company

W. F. COX
Propr.

The
Leading
Stationers
& Printers

Kodaks and
Supplies
Developing
and
Printing
Sporting
Goods
Novelties
Books
Newspapers
Magazines

Picture
Framing
a Specialty

Patterns—
Butterick
Patterns
New Styles
Each Month

124 N. Main
Phone 268

WATSON

WATSON ALLEY—South from
304 Cleveland av

- 110 *Henderson L
- 111 *Thomas Ida
- 113 *Chapman Mary J
- 115 *Miller Wade

WEBB—South from Whitner to
Market, 1 w of C & W C Ry

- 115 McLean W D
- 116 Johnston E H
- 121 Moragne W E
- 125 Ginn R J
- 203 Lewis E C
- 204 Earle J H
- 211 McClure J F
- 214 Broyles W B
- 215 Vacant
- 218 Vacant
- 222 Hunt J B

WELCH AVENUE — continua-
tion of e Orr from Arling-
ton av

- 105 Webber Jno
- 109 Yon Arthur
- 130 McKee G E
- 131 Harris B N
- 142 Mays Mary Mrs
- 148 Gary J F
- 152 McKinney Warren
- 155 Jones A W
- 164 Getsinger P P
- 166 Brock A W
(Dickson av intersects)

- 234 Bailey A M
- 256 Smith Minnie Mrs

WELLINGTON—(Gluck Mills)

WEST BOUNDRY—South from
w Whitner, 1 w of Brown

WEST END AV—n from Bleck-
ley, 1 w of Tribble

- 701 Bowling C R
- 709 Lange J F
- 713 Frazier J T
(Piedmont intersects)

- 806 Fennell J M
- 809 Brock Milton
- 810 Corn Frank
- 811 Hamlin A B
- 821 Morgan Jno
- 825 Crawford T G
- 829 Jackson W R
- 830 Burke J C
- 831 Fennell Fannie
- 835 Ivester Adelina Mrs
- 837 Etheridge Thos

382

WHITNER

WHITE.—South from 756 e
River

- 144 White Walter
(Hampton av ends)

- 202 White W E
- 226 Drake O D
- 230 Wall J S

(Thomas ends)

- 304 *Vandiver J H
- 308 *Scott Amanda
- 317 *Smith Jno
- 318 Smith M B
- 334 *Hardy Lula
- 338 *Richardson Jno
Silver Brook Cemetery

- 516 *Maxwell Danl

WHITNER—East and West fr
Main to limits, the dividing
line for streets running
North and South from
which numbering begins

➔ Going East

- 101 Fant's Drug Store
- 102½ Glymph McCreery, op-
tometrist
- Osborne W R, real est and
ins
- Brownlee S D & Son, cotton

- 103 Citizens Natl Bank
- 105 Red Cross Drug Co
- 105½ McKinney R C, real est
- 107 Keese W H & Co, jewelers
- 109 Farmers & Merchants Bank
Farmers Loan & Trust Co
Spencer G G Miss, ins

- 109½ Farmers & Merchants Bk
Bldg

- Wells H R, dentist
- Cary F M, cotton
- And Phosphate & Oil Co
- Broadwell W C, real est

- 111 Parker Clo Co
- 113 Nimmons M S & Co, ladies'
clo

- 115 Lesser Abraham, dry gds
- 117 Peoples New Furn Co,
Bleckley & Heard, under-
takers

- 109 Anderson O D, gro
- 121 Anderson Furn Co
- 123 McCown S A, gro
- 125 Pruitt J A & Co, gros
- 126-128 Vacant
- 127 Breazeale W S, tailor
- 130 Elwell L H, barber
- 132 McKee G E, shoemkr

"Real
Estate"

WILL R. OSBORNE

SELLER OF LOTS AND LOTS OF LOTS

WEBB ELECTRIC COMPANY

CONTRACTORS AND DEALERS

No. 208 West Whitner Street

Phone 58

Anderson, S. C.

WHITNER

333

WHITNER

- | | |
|--|--|
| 133-135 Tolly G F & Son, furn | 104 Cely T L Co, clo |
| 134 Dobbins Frank, meat mkt | 106 Chiquola Hotel |
| 136 Vacant
(McDuffie intersects) | *Hawthorne Sylvester, boot
black |
| 202 Vacant | 106½ Wood W J, shoemkr |
| 203 American Cafe (The) | 108 Evans & Fuller, gros |
| 204 Crowther J P & A L, gros | 110 Vacant |
| 205 Cooper Furn Co | 112 F & A Clothing Co |
| 206 Fant's Restaurant | 114 Piedmont Cafe |
| 207 Maness W J, meat mkt | 116 Fant's Book Store |
| 207½ Vacant | Fant's Green House, office |
| 208 *Dooley David, furn rooms | 116½ Breazeale & Pearman,
attys |
| 209 Vacant | 117 Reams Hessie Mrs |
| 210 *Magnolia Cafe | Myers A M |
| 211-217 Anderson Hdw Co | 118 Sou Publ Utilities Co |
| 212 *Dooley's Blacksmith Shop | 120 Riley J G, rest |
| 222 Osborne J S, stables | 120½ Goss H D Sign Co |
| 224 Goss Paint Shop | 121 Lily White Market Meat
Market |
| 236 Vacant
(Manning intersects) | 122 Vacant |
| 301 Hutto B B, gro | 123 Smith J R, confr |
| 306 Holland S C Mrs, boarding | 124 Hand Joe G, ldy |
| 307 Dobbins Frank | 126 Sassard R F, soda water |
| 319 Harris J F | 128 Derrick J E, rest |
| 325 Shealy E U | 130 Sou Junk Co |
| 329 Eiseman P J | 131 White & Co, marble |
| 330 Dahn R E Mrs
(Fant intersects) | 134 So Bell Tel & Tel Co |
| 411-435 Stand Whse Co | 138½ Vacant |
| 501 Coca-Cola Bottling Co | 139½ Campbell J W |
| 505 Ulmer W O, grocery | 140 Piedmont Auto Co |
| 509 Hutto M M Mrs | 141 Vacant |
| 510 *Jefferson Chas | (Peoples intersects) |
| 513 Hutto B B, grist mill | 200-208 Anderson Theatre Bldg |
| 524 *Wilson Stewart
(Railroad intersects) | 202 Mauldin Electric Co |
| 614 Gulley J H | 204 Anderson Theatrer |
| 615 Agnew A S | 206 Vacant |
| Tribble Jas | 208 Webb Electric Co |
| 620 Allison H Q, gro
(Dickens intersects) | 210 Dobbins Jessie J |
| 706 Holland Doc C | McGregor Mary T |
| 712 Johnson Pearl Miss | 214 Trowbridge Meta Mrs |
| 716 Wyatt B N | Power Pauline Miss |
| 765 Osborne W R
(Jefferson av intersects) | 219 Crayton S C Mrs |
| 1006 Wilson Richd | 220 Moore R A |
| 1007 Geer W H | Moore A U |
| 1010 McGill T C | 230 Beaty Raymond
(Towers intersects) |
| 1014 Kay E J | 303 Tolly M J Mrs |
| 1019 Daniel J F | 304 First Presby Ch |
| 1023 Willingham J A | 319 Tolly G M |
| 1124 Vaughan W L | 320 _____
(Tolly begins) |
| 1126 Kay Sara | 403 Pearson J T |
| ➡ Going West | 406 Cooley J B Mrs |
| 102 Evans Pharmacy No 1 | 421 Fant W C |
| | 424 Hammett J D |

PIEDMONT INDIAN REMEDIES

Prepaid, \$1.00.

For Indigestion, Liver and Kidney Trouble. Absolutely harmless. Try a bottle. Price,

(Manufactured By Estes Medicine Co.)

PIEDMONT INDIAN REMEDIES

P. O. Box 952, Asheville, N. C.

ALTMAN PRINTING COMPANY

R. U. ALTMAN, Mngr.

BOOK AND JOB PRINTING OF THE BETTER KIND

FIRST FLOOR LIGON & LEDBETTER BLDG.

PHONE 176

CITIZENS NATIONAL BANK

BANK WITH A NATIONAL BANK

Interest Paid on Savings Accounts

CAPITAL, \$150,000.00

Member of Federal Reserve Bank of Richmond

Marchbanks & Babb

JEWEL-
ERS and
WATCH-
MAKERS

Gorham
Sterling
Silver and
Haviland
China



At the Sign
of the
Big Watch

133 N.
Main St.

Phone 444

WHITNER

384

X

436 Cathcart E M Mrs
437 Farmer W F
462 Peoples Fuel Co
(Railroad Circle ends)
502 Ligon Wm J
515 Sou Pub Util Co, power hse
(Brooklyn av intersects)
617 Dodson Kate Mrs
Graham T A
620 Ligon R E
621 Geisberg Harry
623 Parker S R
645 De Camps C J
(Webb begins)
703 Tate J H
707 Vacant
711 Trammel Wm R
715 Vacant
716 Godfrey J H
719 Chapman Chas H
720 Sullivan G C
724 Rice L L
728 Williford S W
731 Stribling J C
741 Evans Geo W
751 Spivey J B
758 Prince G E
Findley R B

758 (r) *Belcher Lewis
(Maxwell begins)
815 Farmer A S
(I st begins)
906 Ashmore W F Dr
915 Cason W E
McMillan Otis
916 McClure A T Mrs
946 Bowen R W
(Brown begins)
1003 Martin H B
1009 Stevenson Jas
1025 Shearer R N

WHOLESALE ROW—North fr
Federal, 1 w of Main
Anderson Commission Co
—Beatty R, coml broker
McFall Grocery Co, whol
Masters E W, whol gro
Morris & Co, packers
Thompson R S, whol gro
WILLIS—(See Lena),
WOODROW CIRCLE — North
av, 1st e of Fant
605 Horton L S
613 Felkel F W
618 Sanders J L
X—Brogon Mills Village

Patronize

Directory Advertisers

and Watch

Business Grow

Electric Cooking Devices
ARE A BOON TO THE HOUSEWIFE

**Southern Public
Utilities Co.**
118 W. WHITNER

S. W. FRASER

EXPERT SHOEMAKER AND REPAIRER

Prompt Service, Satisfactory Work. Your Patronage
Solicited

120 W. Church St.

South End Pressing Club

L. H. HENDERSON, Propr.

Cleaning, Pressing, Dyeing, Repairing

217½ S. Main St.

FREEMAN GRIFFIN

**EXPERT BLACKSMITH, HORSESHOER
AND WHEELWRIGHT**

Prompt Service Satisfactory Work

210 W. Church

HORSE SHOEING

BEST WORK AT LOWEST PRICES — SATISFACTION
GUARANTEED

TIRE SETTING

Quick Service. See me for prices before plac-
ing orders. Special Treatment on Hoofs.

J. W. TERRY

211 E. Benson

Martin's Shoe Shop

I. H. MARTIN, Propr.



High Grade Electric Shoe Repairing, Prompt Service, Satisfactory Work. Work Called for and Delivered

109 E. Church St.

Phone

The Southern Correspondence Club

"WOMEN ARE ROMANTIC"

Get introduced, if you are matrimonially inclined, by our modern, up-to-date method

**ENTIRELY CONFIDENTIAL—
NO PUBLICITY**

REGISTRATION FEE IS LOW

Write P. O. Box 1912, Jacksonville, Fla., for Full Particulars

**SUCCESSFUL AND RELIABLE
SOUTHERN CORRESPONDENCE CLUB**

The Bank of Anderson, S. C.

The Strongest Bank in the County

Capital Stock ----- \$150,000.00

Surplus and Undivided Profits, more than ----- \$250,000.00

B. F. J. A. P. E. <hr/> Mc wa ba cel at Th tim Op Ne All acknowledgement.	The South Caroliniana Library This book is DUE on date stamped below. A fine of TWO CENTS per day is charged from that time. On reserved books the fine is heavier. DATE DUE 16325	S. C. 917.57251 An2d1 1917-18	Cashier hier . Cashier <hr/> n in all . The ne can- ts and r bills. est on ly. young. prompt
--	---	--	---

SEE THE BANK OF ANDERSON, S. C.
 Strongest Bank in the County

When Writing Advertisers Please Mention the Directory

Commercial Service Co., Asheville, N. C.

Anderson Printing Co.

Book and Job Printers

PAPER RULING AND BOOK BINDING SOLICITED

307 North Main Street

Telephone 693

J. S. FOWLER

Horses and Mules

Buggies, Wagons, Harness, Collars, Bridles, Lap Robes

AUTOMOBILES AND REPAIRS

Harness Shop

Anderson, S. C.

134 S. Peoples St.

Phone 534

Anderson Steam Laundry

DOES THE BEST WORK

Shirts, Collars and Cuffs Our Specialty

French Dry Cleaning, Dyeing and Scouring

120 West Earle

Phone 7

JUDICIOUS ADVERTISING

Creates a new business. Revives a dull business. Enlarges an old business. Rescues a lost business. Secures success in any business. Saves a failing business. See the Directory man or write

COMMERCIAL SERVICE CO.

Box 952

Asheville, N. C.

See What These Advertisers Offer---You Will Know Where to Buy

For Information Write

POST OFFICE NUMBER 952
ASHEVILLE, NORTH CAROLINA