

START



COPYRIGHT

The copyright law of the United States – Title 17, United States Code – concerns the making of photocopies or other reproductions of copyrighted material.

Under certain conditions specified in the law, libraries and archives are authorized to furnish a photocopy or other reproductions. One of these specified conditions is that the photocopy or reproduction is not to be “used for any purpose other than private study, scholarship, or research.” If a user makes a request for, or later uses, a photocopy or reproduction for purposes in excess of “fair use,” that user may be liable for copyright infringement.

This institution reserves the right to refuse to accept a copy order if, in its judgment, fulfillment of the order would involve violation of the copyright law.

REEL 1

WilliamSPORT Dickinson Seminary

Annual catalogs

18-- — 1934

Technical Information

Film Size: 35 mm

Image Placement: 2B

Reduction Ratio: 9X

Date Filming Began: November 8-2005

Camera Operator: Pione Noquy

Filmed by OCLC Preservation
Service Center
Bethlehem, PA 18017

This Reel Contains:

**WilliamSPORT
Dickinson Seminary
Course Catalogs**

**1848-1849 –
1885-1886**

STATEMENT ON DUPLICATE IMAGES

This reel of microfilm contains material which has paper color changes, stains, or illustrations (some of which may appear on pages mixed with printed text). In order to ensure that all text and illustrations are legible, exposure settings must be changed. Therefore, when text and illustrations exist in a single image or when material backgrounds differ, such frames may need to be exposed twice.

The first exposure reflects the camera operator's best effort to capture the majority of the text; the second exposure reflects the camera operator's best effort to capture illustrative material or the remaining text. It is hoped that this practice will result in a microfilm product that fully serves the needs of most researchers.

**SOME PAGES IN
THE ORIGINAL
CONTAIN
FLAWS
AND OTHER
DEFECTS
WHICH APPEAR
ON THE FILM**

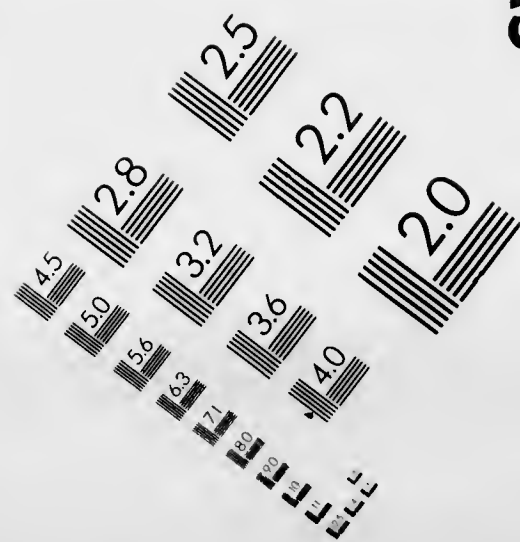

A5

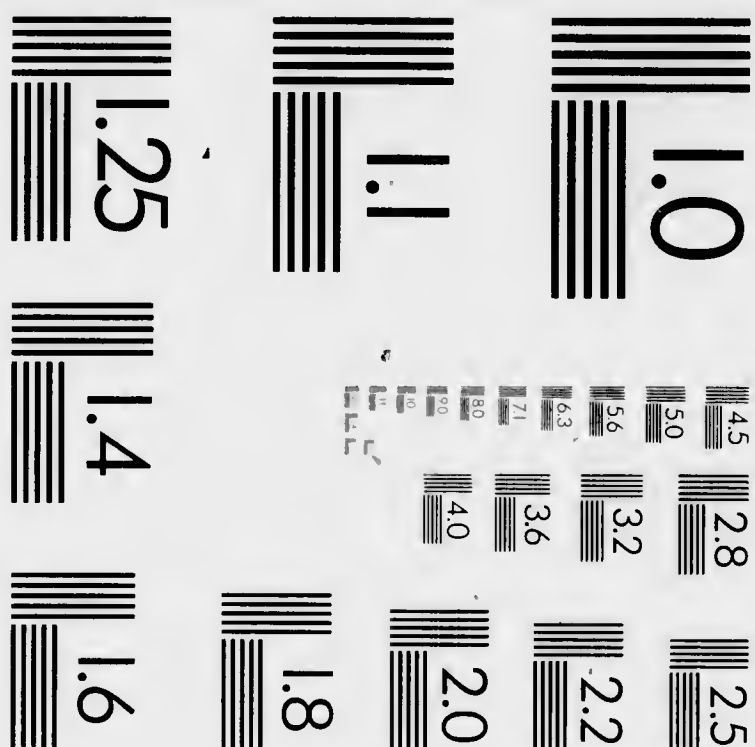
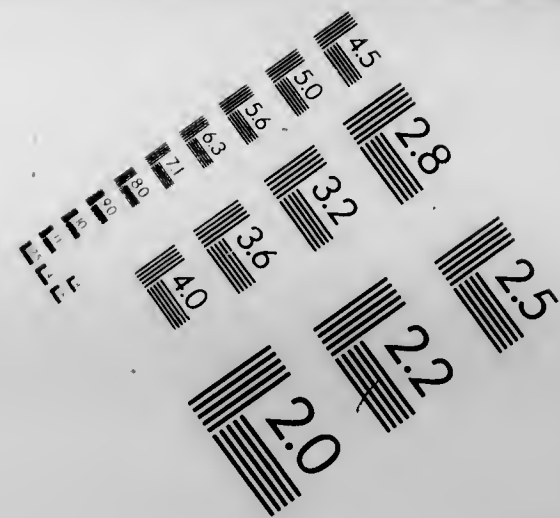
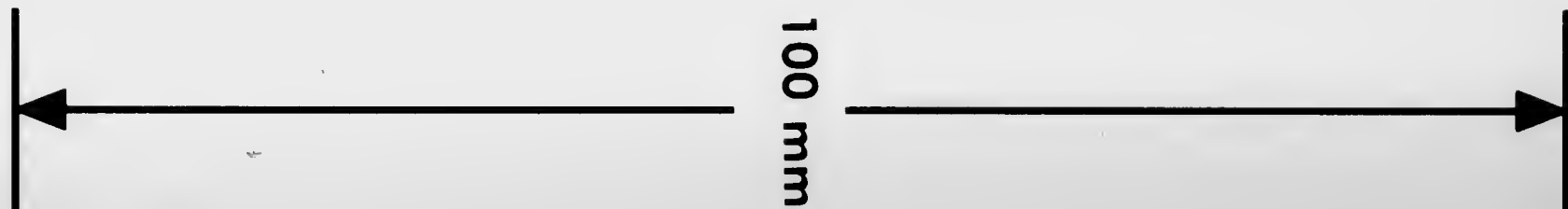

ABCDEFGHIJKLMN OPQRST UVWXYZ
abcdefghijklmnopqrstuvwxyz 1234567890

ABCDEFGHIJKLMN OPQRST UVWXYZ
abcdefghijklmnopqrstuvwxyz 1234567890

ABCDEFGHIJKLMN OPQRST UVWXYZ
abcdefghijklmnopqrstuvwxyz
1234567890

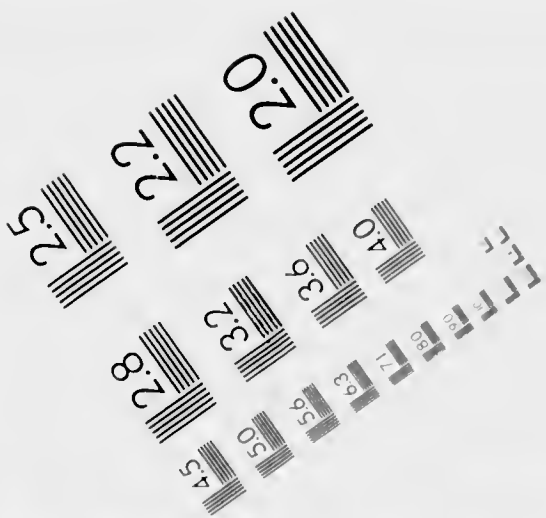

1.0 mm

1.5 mm

2.0 mm

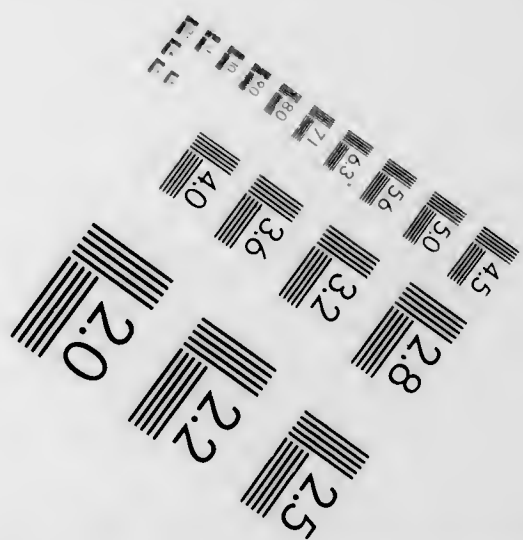

1848 – 1849



CATALOGUE

OF

DICKINSON SEMINARY

FOR

THE ACADEMICAL YEAR

1848-9.

WILLIAMSPORT, PA.

1849.

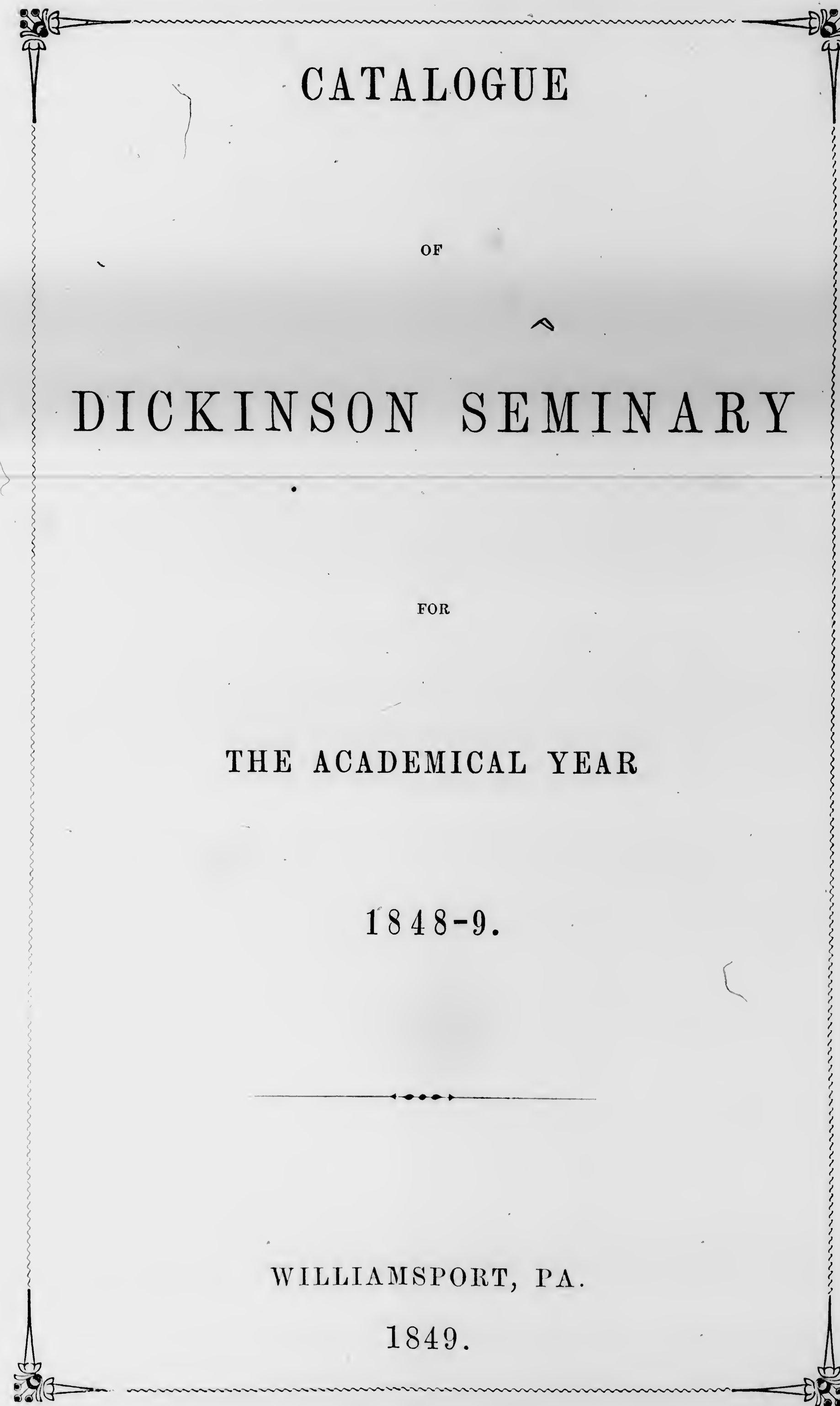

CATALOGUE

OF

DICKINSON SEMINARY

FOR

THE ACADEMICAL YEAR

1848-9.

WILLIAMSPORT, PA.

1849.

BOARD OF TRUSTEES.

REV. THOS. BOWMAN, A. M., President <i>ex off.</i>	Williamsport
REV. H. G. DILL	Williamsport
REV. JOHN A. GERE	Milton
GEN. R. FLEMING, Secretary	Williamsport
MAJ. CHAS. LOW	Williamsport
COL. H. PACKER	Williamsport
R. FARIES, Esq.	Williamsport
J. S. CRAWFORD, M. D.	Williamsport
MR. H. HARTMAN	Williamsport
MR. JNO. SMITH	Williamsport
DAVID SHOWERS, Esq.	Newberry
BENJ. HARVEY, Esq.	Harveyville
CHAS. GOODE KOONS, Esq.	Union
HON. JAMES IRVIN	Bellefonte
HON. GEO. CRAWFORD	Clinton County
MR. C. B. BOWMAN	Berwick
MR. THOS. WOOD	Danville
MR. M. CHAMBERLIN	Milton
MR. JOHN WEBB	Jersey Shore
MR. GEO. HARTMAN	Salona
REV. J. W. TONER,	Bellefonte

VISITING COMMITTEE.

PHILADELPHIA CONFERENCE.

REV. G. R. CROOKS.
REV. S. G. HARE.

BALTIMORE CONFERENCE.

REV. JNO. BOWEN.

DICKINSON COLLEGE.

REV. PRES. J. T. PECK, D. D.
PROF. C. E. BLUMENTHAL.

BOARD OF INSTRUCTION.

REV. THOS. BOWMAN, A. M.
Principal and Teacher of the Latin and Greek Languages.

REV. B. H. CREVER,
Teacher of the Experimental Sciences.

REV. J. W. BARRETT,
Teacher of Mathematics.

* _____
Teacher of Mental and Moral Science.

CHAS. R. ZSCHIEGNER,
Teacher of German, French, and Instrumental Music.

J. MONTANYE GREEN, M. D.
Lecturer on Anatomy, Physiology, and Hygiene.

MRS. S. C. CREVER,
Preceptress.

MISS C. E. CREVER,
Teacher in Primary Department, and Instructress in Painting, Drawing,
and Ornamental Needle-work.

* Instruction in these branches is now given by the teachers in the other departments.

N. Ross Esqr
Teacher in Primary Department
1850

Jos. Y. Rothrock
Teacher of Vocal Music
1849-50

ACADEMICAL DEPARTMENT.

MALES.

NAMES.	RESIDENCE.
Allen, Robert	Lycoming County
Allen, Charles	Lycoming County
Bailey, John W.	Jersey Shore
Beck, William B.	Williamsport
Bradin, Andrew A.	Williamsport
Burrows, Jno. B.	Montoursville
Burrows, Robert B.	Montoursville
Campbell, Alfred	Williamsport
Crawford, Andrew	Muncy
*Coryell, Charles	Williamsport
Dickinson, Peter T.	Lock Haven
Dill, Edwin G.	Williamsport
Dill, Andrew H.	Williamsport
Dill, William H.	Williamsport
Drum, Martin S.	Trout Run
Ewing, Henry	Sunbury
Ellis, Charles C.	Williamsport
Eslinger, Andrew	Williamsport
Faries, Francis L.	Williamsport
Fleming, Luke	Clinton County
Fulkerson, Edmund	Tioga County
Furst, C. G.	Bald Eagle
Gibson, Andrew	Lycoming County
Gilmore, John	Williamsport
Graffius, Apollos W.	Williamsport
Griffith, A.	Warrior Mark
Hays, James G.	Williamsport
Hepburn, William	Williamsport
Hartman, W. B.	Williamsport
Higgins, E. V. V.	Williamsport
Higgins, William	Williamsport
Hatch, Robert	Pine Creek
Hartman, L. L.	Salona

* Dismissed.

CATALOGUE OF DICKINSON SEMINARY.

7

NAMES.	RESIDENCE.
Heylman, C. G.	Trout Run
Heylman, E. G.	Trout Run
Herr, Daniel	Salona
Huling, William B.	Williamsport
Hyman, Sylvester	Montoursville
Johnson, Milton B.	Williamsport
Kalbfus, Charles H.	Berwick
Kinsey, Carroll	Clintonville
Kirkbride, Andrew	Williamsport
Kirkbride, John	Williamsport
Leib, E. Trego	Astonville
Lloyd, Jos. P.	Williamsport
Lloyd, William	Williamsport
Lloyd, Thomas	Williamsport
Lloyd, John H.	Williamsport
Laird, John S.	Williamsport
Low, Charles W.	Centerville
Low, J. Norton	Williamsport
Lyons, R. W.	Chestnut Grove
Martin, Montgomery	Williamsport
Martin, Oliphant	Williamsport
Martin, Thomas B.	Williamsport
Mitchell, Ira C.	Howard
M'Laughlin, Edwin	Bellefonte
M'Murry, Robert A.	Montoursville
M'Allister, John C.	Hunter's Fort
M'Manus, W. P.	Bellefonte
Mellick, Wesley	Light Street
Mussina, Jos. W.	Williamsport
Mussina, Sylvester	Williamsport
Moyer, Silas E.	Berwick
Oliver, C. W.	Williamsport
Patton, W. S.	Williamsport
Paulhamus, W. J.	Montoursville
Pfouts, John S.	Jersey Shore
Pollock, Thomas	Williamsport
Rothrock, Jacob	Williamsport
Raiguel, A. C.	Jaysburg
Shaffer, Nathan	Berwick
Smith, E. A.	Howard
Smith, H. B.	Montoursville

NAMES.	RESIDENCE.
Smith, John	Williamsport
Stevenson, George	Williamsport
Stevenson, W.	Williamsport
Sloan, John	Williamsport
Strayer, George B.	Williamsport
Strebeigh, T. J.	Williamsport
Sumner, John	Williamsport
Sumner, Alfred	Williamsport
Showers, Alex.	Williamsport
Stoltz, Michael	Newberry
Stewart, Charles	Newberry
Sweley, M.	Linden
Vastine, Charles	Montoursville
Vastine, Joseph	Williamsport
Willard, Eugene	Williamsport
Wilson, George L.	Williamsport
Wilson, Henry	Salona
Worts, David C.	Salona
Wolf, William	Selin's Grove
Wise, William	Williamsport
	Lycoming County

FEMALES.

Anthony, Emily	Williamsport
Beck, Margaret J.	Williamsport
Bennet, Mary	Lycoming County
Burrows, Mary	Montoursville
Busson, Anna M.	Williamsport
Carscaden, Sarah	Bald Eagle
Caldwell, Margaret	Covington
Cartwright, S. B.	Lycoming County
Covert, Jane A.	Williamsport
Crawford, Sarah M.	Williamsport
Crawford, Lovina P.	Williamsport
Crawford, Ruth A.	Williamsport
Cummings, Harriet	Williamsport
Field, Margaret P.	Williamsport
Field, Susan	Williamsport
Field, Louisa	Williamsport
Fry, Ellen M.	Montoursville
Furst, Frances	Bald Eagle

NAMES.	RESIDENCE.
Gilmore, Sarah G.	Williamsport
Gilmore, Elizabeth	Williamsport
Green, Augusta	Williamsport
Green, Helen M.	Williamsport
Green, Irene	Williamsport
Heisley, Rebecca	Williamsport
Hepburn, Elizabeth	Williamsport
Hiddleson, Mary M.	Davison
Hildebrand, Mary	Huntingdon
Hulbert, Susan	Covington
Huling, Eliza	Williamsport
Johnson, Anna M.	Bald Eagle
Kelton, Mary J.	Williamsport
Keller, Elizabeth	Mifflinville
Kremer, Sarah J.	Williamsport
Lloyd, Mary C.	Williamsport
Longan, Elizabeth N.	Williamsport
Low, Elizabeth R.	Williamsport
Lyon, Rachel	Williamsport
Manly, Rebecca	Newberry
Martin, Sarah	Covington
M'Dowell, Elmira	Williamsport
Packer, Mary	Williamsport
Packer, Sarah B.	Williamsport
Poland, Frances	Kingston
Pollock, Annie S.	Williamsport
Quigley, Emily	Bald Eagle
Reeder, Angeline	Lycoming County
Rix, Charlotte Ann	Royalton, Vt.
Rothrock, Sarah	Williamsport
Sloan, Margaret J.	Williamsport
Stevenson, Margaret	Newberry
Strayer, Mary	Williamsport
Strebeigh, Barbara J.	Williamsport
Tallman, Rachel	Lycoming County
Wood, Jane C.	Williamsport

PRIMARY DEPARTMENT.

MALES.

NAMES.	RESIDENCE.
Allen, John	Williamsport
Beck, Henry L.	Williamsport
Beck, Newton	Williamsport
Beck, Samuel M'C.	Williamsport
Bowman, J. Durbin	Williamsport
Bowman, Theodore G.	Williamsport
Caldwell, Thomas H.	Williamsport
Cramer, Jacob	Williamsport
Crawford, C. Pitman	Williamsport
De Witt, Archibald M'J.	Williamsport
Dill, Melville	Williamsport
Dutch, Ephraim	Williamsport
Faries, James	Williamsport
Faries, Robert H.	Williamsport
Field, John	Williamsport
Hartman, John	Williamsport
Hepburn, J. M'M.	Williamsport
Kelton, J. D.	Williamsport
Lawrence, Edward	Williamsport
Lyon, Hiram A.	Williamsport
Martin, Albert	Williamsport
Martin, Homer	Williamsport
Oliver, Samuel L.	Williamsport
Packer, Albert	Williamsport
Packer, Boyd C.	Williamsport
Packer, George	Williamsport
Smith, John S.	Williamsport
Smith, H. Clay	Williamsport
Stetzel, Jacob	Williamsport
Stevenson, Manning	Williamsport
Thomas, John B.	Lycoming County
Woodward, John W.	Williamsport

FEMALES.

Bennet, Harriet C.	Williamsport
Beck, Emma	Williamsport

NAMES.	RESIDENCE.
Basset, Julia	Troy
Bowman, Julia	Town Hill
Clark, Lydia	Williamsport
Covert, Amanda	Williamsport
Dill, Emily	Williamsport
Ellis, Elizabeth R.	Williamsport
Ellis, Mary E.	Williamsport
Field, Ruzilla	Williamsport
Fleming, Clara	Williamsport
Fleming, Ellen,	Williamsport
Fry, Susan	York
Graffius, Mary	Williamsport
Green, Hannah T.	Williamsport
Hartman, Julia A.	Williamsport
Hepburn, Frances	Lycoming County
Hilliard, Mary	Williamsport
Kepler, Anna E.	Milton
Laird, Susanna M.	Williamsport
Lyon, Mary A.	Williamsport
Martin, Adaline	Williamsport
M'Dowell, Celinda	Williamsport
Oliver, Annie S.	Williamsport
Smith, Laura	Williamsport
Strebeigh, Lydia C.	Williamsport
Trego, Mary H.	Astonville
Ulmer, Martha S.	Williamsport
Vastine, Hannah	Williamsport
Vastine, Sarah	Williamsport

RECAPITULATION.

ACADEMIC DEPARTMENT—Males,	94
Females,	54—148
PRIMARY DEPARTMENT—Males,	32
Females,	30— 62
Total,	210

MISCELLANEOUS INFORMATION.

The Institution was opened in September, 1848, under the patronage of the Baltimore and Philadelphia Conferences of the M. E. Church. Its success has far surpassed the most sanguine anticipations of its friends. Situated in one of the most beautiful and picturesque valleys of the Susquehanna, its location—for health, beauty of scenery, and convenient access by coaches and canal packets—is unsurpassed; and the facilities afforded for thorough instruction are such, that its claims can be presented with confidence to the patrons of learning.

COURSE OF STUDY.

This embraces a period of three years, and is designed to qualify students for teaching in any High School or Academy—for any department of business, or for admission to any College.

FIRST YEAR.

FIRST TERM.		SECOND TERM.	
Arithmetic,	Davies.	Arithmetic,	(Continued.)
English Grammar,	Bullion.	Algebra,	Davies.
Modern Geography,	Morse.	Natural History,	Smellie.
History of the U. S.	Goodrich.	History of England,	Goodrich.
Ancient Geography,	Mitchell.	Latin Grammar,	M'Clintock & Crooks.

SECOND YEAR.

Geometry,	Davies.	Plane and Spherical	
Natural Philosophy,	Johnston.	Trigonometry,	Davies.
General History.		Physiology,	Cutter.
Astronomy,	Mattison.	Mental Philosophy,	Upham.
Elocution,	Caldwell.	Book-keeping,	Preston.
Latin Grammar,	M'Clintock & Crooks.	Classical Antiquities,	Salkeld.
Greek Grammar,	" "	Caesar,	Anthon.
		Greek Grammar,	M'Clintock & Crooks.

THIRD YEAR.

Surveying and Navigation,	Davies.	Civil Engineering,	Mahan.
		Botany,	Gray.

FIRST TERM.

Moral Philosophy,	Wayland.
Logic,	Whately.
Rhetoric,	Whately.
Chemistry,	Johnston.
Ev. of Christianity,	Paley.
Virgil,	Anthon.
Greek (2d Book),	M'Clintock & Crooks.

SECOND TERM.

Mineralogy,	Dana.
Geology,	Hitchcock.
Constitution of U. S.	Bayard.
Political Economy,	Wayland.
Cicero's Orations,	Anthon.
Xenophon's Ana-	
basis,	Owen.

Exercises in Composition, Reading, Orthography, Declamation, and Penmanship, continued throughout the course.

Those who wish to pursue the Classics further than is contemplated in the above course, can use any approved text-books; and those who prefer it, may substitute the French and German for the Latin and Greek.

LECTURES on the several branches of Natural Science will be delivered at regular and stated periods.

VOCAL MUSIC.—Instruction in this science will be given to the entire school, by a competent teacher, at regular periods.

A NORMAL CLASS will be formed (if required), and special attention will be given to those who may wish to prepare themselves for the important duties of teaching.

RATES OF TUITION.

PRIMARY DEPARTMENT .	Reading, Writing, and Orthography,	\$2 50
	Elementary Arithmetic, Geography,	
	History, and Drawing,	3 00
ACADEMIC DEPARTMENT .	Common English,	3 50
	Higher English, with Lectures,	5 00
	Latin and Greek,	6 00
EXTRA	German, French, Drawing, and Painting, each	4 00
	Instruction on Piano (30 lessons),	8 00
	Use of Piano,	2 00
CONTINGENT CHARGE . .	For Warming and Cleaning Building,	
	Printing Report, &c., per Term,	75

N. B. Tuition and contingent charge invariably in advance.

APPARATUS.

The Institution is furnished with a superior collection of apparatus, together with full sets of maps and charts, thus affording every requisite

facility for illustration and experiment in Astronomy, Philosophy, Chemistry, Anatomy, and Physiology.

ACCOMMODATIONS.

A large and commodious building will be speedily erected, designed to accommodate students from abroad. Rooms and boarding can now be obtained in private families, with every necessary convenience, at the following prices:—

Board and Lodging, with privilege of a common fire,	\$1 75
Board, Lodging, lights and fire in private room,	2 00
Washing (per month),	1 00

Every boarding-house is subject to the visitation of the teachers, and those having charge of the same are required to report, on inquiry, every instance of violation of rule.

ADMISSION.

Application for admission must be made to the Principal, at his office in the Seminary building. No person will be admitted to the Academic Department who will not pledge himself to observe all the rules and regulations of the Institution. Every student will be considered a member of the school until the Principal shall be notified of his intention to leave.

LIBRARY.

The nucleus of a library has been formed, which already embraces many of the most valuable works in the English language. To this, constant additions are making; and every student, for a trifling fee, can have access to a rich and entertaining fund of information.

DISCIPLINE.

The discipline is mild but firm, calculated to promote intellectual advancement and improve the heart. Every encouragement will be afforded to the studious and well disposed, but the indolent and unprincipled can find no resting-place within the pale of the Institution.

RELIGIOUS SERVICE.

Every student is required to attend the religious exercises at the opening and close of school each day, as well as public worship twice every Sabbath, at such place as parents or guardians may designate.

CALENDAR.

The Academical year is divided into two Terms of two Quarters each, commencing as follows:—

First Quarter, Sept. 5, 1849.	Third Quarter, Feb. 4, 1850.
Second Quarter, Nov. 19, 1849.	Fourth Quarter, April 18, 1850.

The year closes July 4, 1850.

EXAMINATIONS.

There will be a public examination at the end of each Term, at which every student is required to be present, and at the close of the year a public exhibition.

GENERAL REMARKS.

It is earnestly recommended to parents and guardians to conform as far as possible to the preceding arrangement and classification of studies, by having their children or wards in attendance at the commencement of the Terms. The classes will then be formed, and those entering at that time will enjoy advantages which they cannot subsequently acquire.

It is required of those living at a distance to entrust the management of funds to some resident Patron, and satisfy no bills unless contracted by his order. Such a course will shield the parent from unnecessary expense, promote the best interests of the student, and remove every power of injury from the avaricious and unprincipled.

A regular merit-roll will be kept, and monthly reports of advancement and deportment forwarded to parents and guardians.

BY-LAWS.

1. The hours of study shall be as follows:—

WINTER TERM—	6 to 8 A. M.	1 P. M. to 5.
	9 A. M. to 12 M.	7 P. M. to 9.
SUMMER TERM—	5 to 7 A. M.	2 P. M. to 6.
	9 A. M. to 12 M.	8 P. M. to 9.

2. During the hours of study, the students shall not be unnecessarily absent from their rooms.

3. At the time appointed to attend prayer, recitation, lecture, or other exercise, each student shall repair *quietly* and *promptly* to the place designated.

4. At no time shall any student be allowed to indulge in jumping, hallooing, or any other unnecessary noise; or in the use of tobacco, in the Seminary building.

5. The students shall not be absent from their rooms at night after 7 o'clock, during the Winter Term, or after 8 o'clock during the Summer Term; nor shall they, at any time, attend parties or mixed assemblies, without permission from one of the Teachers; nor shall they at any time visit the taverns, eating-houses, or other places of public resort, or on any occasion indulge in the use of intoxicating liquors.

6. All profane and indecent language, playing at games of chance, injuring the property of the Institution or of the citizens, quarreling, fighting, or the carrying of fire-arms or other dangerous weapons, is strictly forbidden.

7. No student shall leave the limits of the town for a longer time than one hour, without permission.

8. Each student shall be held strictly accountable for any injury done to his or her desk; or for any other damage he or she may cause to the Seminary property.

9. No lady shall at any time receive calls from gentlemen at her own room. Visits, if received at all, must be received in the parlors at the boarding-houses of the ladies, and there, not during the *hours of study*, or at *unseasonable* hours.

10. All the students will be required to attend public worship twice on each Sabbath, at such place as they or their guardians may prefer.

11. Cleanliness of person and decency of apparel, and a gentlemanly and lady-like deportment, must be observed by all.

12. Any offending student may be punished, according to the nature of the offence, by private or public reproof, suspension, dismissal, or expulsion.

13. Any temporary prudential regulation for the government of the school that the teachers may see fit to adopt, shall be equally binding with these By-laws.

N. B. The Trustees earnestly and affectionately request and urge parents, guardians, and those having students as boarders, to aid them in the enforcement of the above rules. The success of the school and the good of the scholars demand this.

**Course catalogs not
available for filming:**

1849-1850

1850-1851

1851-1852