

1863 – 1864

Home

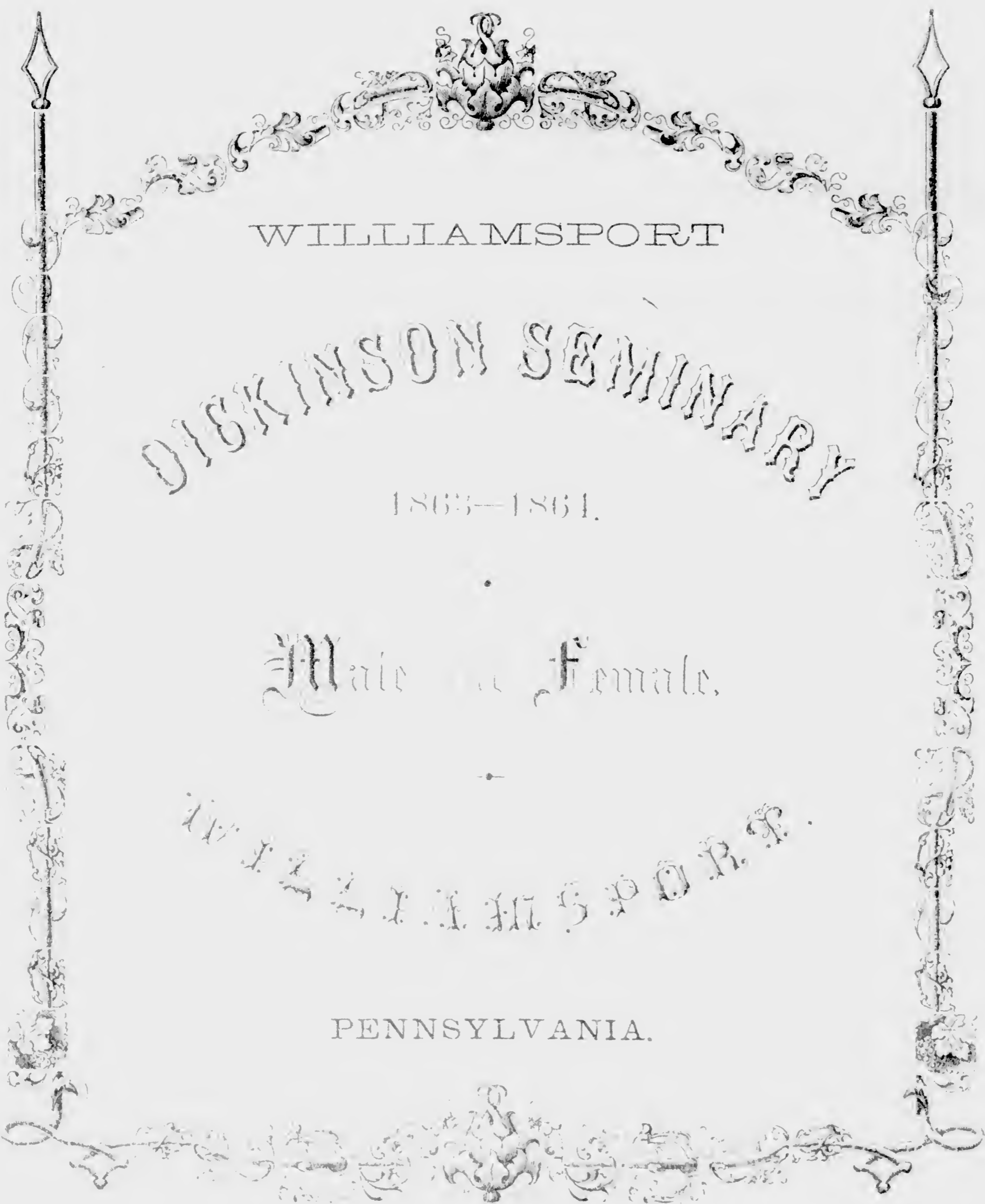

WILLIAMSPORT

DICKINSON SEMINARY

1863-1864.

Male & Female.

WILLIAMSPORT.

PENNSYLVANIA.

Home

WILLIAMSPORT

DICKINSON SEMINARY

1863-1864.

Male and Female.

WILLIAMSPORT.

PENNSYLVANIA.

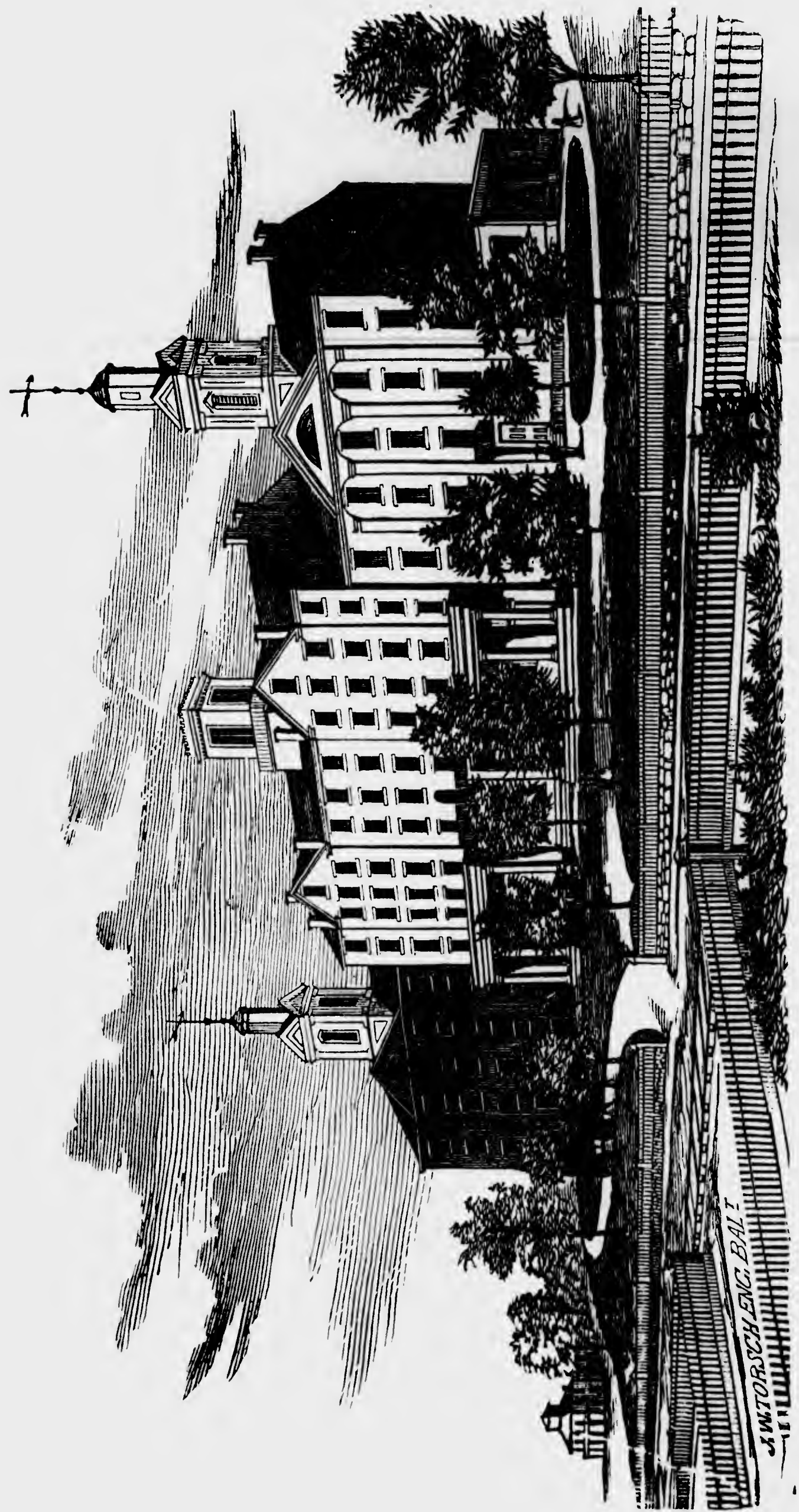

WILLIAMSPORT DICKINSON SEMINARY, WILLIAMSPORT, PA.

SIXTEENTH ANNUAL CATALOGUE

OF THE

OFFICERS AND STUDENTS

OF

Williamsport Dickinson Seminary

FOR THE ACADEMICAL YEAR,

FROM

AUGUST 13, 1863 TO JUNE 22, 1864.

WILLIAMSPORT, LYCOMING CO., PA.

BALTIMORE:

FROM THE PRESS OF JAMES LUCAS & SON.

1864.

DIRECTORS.

REV. T. M. REESE, President, *Espy.*
 ABRAM UPDEGRAFF, Treasurer, *Williamsport.*
 REV. IRVIN H. TORRENCE, Secretary, *Philadelphia.*
 REV. JAMES H. BROWN, *Baltimore, Md.*
 REV. B. B. HAMLIN, A. M. *Salona.*
 SAMUEL LOVE, Esq., *Williamsport.*
 MAJ. JACOB SALLADE, *New Orleans.*
 HON. ELI SLIPER, *Lewisburg.*
 JOHN WEISEL, Esq., *Williamsport.*

VISITING COMMITTEES:

East Baltimore Conference.
 REV. MILTON K. FOSTER. REV. B. F. STEVENS.
 Philadelphia Conference.
 REV. T. A. FERNLEY. REV. T. C. MURPHY.
 REV. R. H. PATTISON.

FACULTY.

REV. THOMPSON MITCHELL, D. D. PRESIDENT,
Moral Philosophy and Belles Lettres.
 J. W. FERREE, A. M.,
Mathematics and Practical Astronomy.
 REV. WILLIAM H. DILL, A. M.,
Ancient and German Languages.
 H. C. MOYER,
Natural Science.
 WILLIAM LIGHTON,
Instrumental and Vocal Music.
 MISS M. R. CALDER,
Preceptress and Teacher of French.
 MISS MAGGIE BECKWITH,
Painting and Drawing.
 MISS L. A. FISK,
Instrumental Music.
 M. R. DILL, A. B.,
Preparatory Department.
 JAMES T. MITCHELL, S. S. A.,
Commercial Department.

CLASS GRADUATING

June 22, 1864.

CLASSICAL.

✓ EDITH BOYNTON, A. B.	✓ W. A. HAMMOND, A. B.
✓ ANNIE E. MASSEY, A. B.	✓ O. B. MELICK, A. B.
✓ MARY A. MUSSINA, A. B.	
✓ DORA WOODIN, A. B.	

SCIENTIFIC.

✓ ANNIE M. COOPER, A. P.	✓ FRANK A. WATSON, A. P.
✓ ABBIE HOWES, A. P.	
✓ MARY LEVAN, A. P.	

STUDENTS.

LADIES.

NAMES.	RESIDENCES.
Antes, M. J.	Milesburg.
Baird, Mattie	Island.
Baird, R. R.	Sinnemahoning.
Barnhart, E. A.	Mountain Eagle.
Barton, Florence A.	Espy.
Bechtle, M. A.	Howard.
Boll, A. J.	York.
Bowman, M. H.	Williamsport.
Boynton, Edith	Clearfield.
Brower, J. J.	Lisburn.
Calder, Myra	Equinunk.
Caldwell, A. P.	Westport.
Campbell, Blanche A.	Beech Haven.
Chamberlin, C. H.	Lewisburg.
Clapp, Alice A.	Muncy.
Clush, Hattie	Williamsport.
Cooper, Annie M.	Boulsburg.
Cramer, Carrie S.	Williamsport.
Cramer, Julia K.	"
Crawford, Elsie J.	"
Crawford, M. E.	"
Crofts, Henrietta	"
Culver, Hannah M.	Carlisle.
Cunningham, M. A.	Huntingdon.
Davis, Clara A.	Alexandria, Va.
Dill, S. Clara	Northumberland.
Dunkle, Julia A.	Hublersburg.
Eddy, Tillie	Lamar.
Elder, F. J.	Half Moon.

NAMES.	RESIDENCES.
Eldred, Mary	<i>Williamsport.</i>
Essington, N. A.	"
Evans, Josephine (Deceased,)	"
Eynon, Virginia.	<i>Tamaqua.</i>
Fisk, M. E.	<i>Lock Haven.</i>
Francisco, R.	<i>Canton.</i>
Friling, Mary	<i>Sunbury.</i>
Frow, Ella M.	<i>Mifflin</i>
Ganoe, Ellen C.	<i>Warriors Mark.</i>
Geise, A. E.	<i>Williamsport.</i>
Gilmore, Mary K.	"
Gilmore, Clara	"
Hayward, Alice B.	<i>Philadelphia.</i>
Heims, G. V.	<i>Tyrone City.</i>
Hicks, Annie M.	<i>Williamsport.</i>
Hoffman, F.	"
Howes, Abbie	<i>Elmira, N. Y.</i>
Jackson, Jennie B.	<i>Berwick.</i>
Jameson, Mary E.	<i>Williamsport.</i>
Kolb, Caroline	<i>Ringtown.</i>
Laird, Mattie A.	<i>Hughesville.</i>
Lehman, S. J.	<i>Williamsport.</i>
Letterman, Maggie E.	<i>Lamar.</i>
Levan, Mary	<i>Williamsport.</i>
Little, Mary E.	<i>Forksville.</i>
Martin, Virginia	<i>Williamsport.</i>
Mason, Tillie	<i>Hawley.</i>
Massey, Annie E.	<i>Philadelphia.</i>
McAllister, I. A.	<i>Springfield Furnace.</i>
McBurney, I. O.	<i>McAlavy's Fort.</i>
McClure, Kate	<i>Williamsport.</i>
McClure, Mary	"
McCormick, Jennie	<i>Philadelphia.</i>
McDowell, Ida	<i>Light Street.</i>
McDowell, Clara	"
Miller, Annie B.	<i>Williamsport.</i>
Mitchell, Jennie	"
Mix, Frances E.	<i>Canton.</i>
Mong, Maggie	<i>Warriors Mark.</i>
Mussina, M. A.	<i>Williamsport.</i>
Myton, Jennie	<i>West Barre.</i>
Neff, Sue E.	<i>Potter's Mills.</i>
Owens, Ida M.	<i>Big Flatts, N. Y.</i>

NAMES.	RESIDENCES.
Payne, Laura H.	<i>Williamsport.</i>
Proctor, J. P.	<i>Westport.</i>
Ransom, Kate E.	<i>Williamsport.</i>
Reese, Josephine	<i>Espy.</i>
Reighard, S. S.	<i>Williamsport.</i>
Rhone, Jennie	<i>Centre Hall.</i>
Riddle, Fanny M.	<i>Howard.</i>
Ruch, Mercy	<i>Williamsport.</i>
Ruch, Marion	"
Smith, Annie M.	<i>Ennisville.</i>
Souder, R. E.	<i>Espy.</i>
Spottswood, L. M.	<i>Williamsport.</i>
Stadon, Amanda	"
Sterling, Hattie A.	<i>Roachville, Md.</i>
Stevens, Irene	<i>Center Line.</i>
Stewart, Alice	<i>Tyrone City.</i>
Swartz, M. A.	<i>Kylerstown.</i>
Taylor, Frank	<i>Warriors Mark.</i>
Torrence, Virgie	<i>Danville.</i>
Updegraff, Lizzie	<i>Williamsport.</i>
Updegraff, Lucy L.	"
Van Gaskin, M. F.	<i>Shamokin.</i>
Watson, Frank E.	<i>Lamar.</i>
Watson, Frank A.	<i>Williamsport.</i>
Wertz, Ellie F.	<i>Westport.</i>
Willits, Hannah	<i>Brooklyn, N. Y.</i>
Winegardner, R. C.	<i>Williamsport.</i>
Winegardner, S. H.	"
Winslow, Anne E.	<i>Benezett.</i>
Woodin, Dora	<i>Berwick.</i>
Woodward, Jennie	<i>Williamsport.</i>
Woodward, Ella M.	"
Young, Annie E.	<i>Berwick.</i>
Zellers, Sarah	<i>Lewisburg.</i>

PAINTING OR MUSIC.

Armstrong, Lizzie	<i>Farrandsville.</i>
Foresman, Hannah	<i>Williamsport.</i>
Hartman, Clara	"
Hepburn, Mrs. A. D	"
Kuhnle, Agnes	<i>Lebanon.</i>

NAMES.	RESIDENCES.
Mussina, Helena	Williamsport.
Nichols, Lina	"
Nichols, J. A.	"
Tinsman, Lina	"

GENTLEMEN.

Alwein, V. H.	Annville.
Ammon, J. W.	Lewisburg.
Anthony, C. W.	Parrysville.
Atherton, Austin	Phillipsburg.
Ayres, C. D.	Williamsport.
Babb, John L.	New Creek Sta. W. Va.
Backus, G. A.	Selinsgrove.
Baird, J. H.	Renova.
Baird, J. H.	Heiner's Run.
Ball, W. J.	Cogan Station.
Banks, C. R.	Holidaysburg.
Bayley, R. W.	"
Beale, H. E.	Baltimore, Md.
Bendel, Frank	Williamsport.
Bennett, J. A.	Montoursville.
Blaisdell, F. O.	Williamsport.
Bodine, Milton	Hughesville.
Boll, C. C.	York.
Boynton, I. N.	Clearfield.
Bressler, H. I.	Lamar.
Brew, C. C.	Milesburg.
Breitenbach, J.	Armstrong.
Brittain, M. C.	Capt. U. S. A.
Broadbent, G. S.	Stroudsburg.
Broadbent, F. B.	Morgantown.
Brown, J. J.	Mifflinville.
Burlew, C. H.	Lock Haven.
Campbell, J. H.	Williamsport.
Casner, W. C.	Warrensville.
Chamberlin, J.	Milton.
Clees, T. O.	Montoursville.
Conner, W. S.	Berwick.
Corson, W. F.	Williamsport.
Cortright, N. D.	Mauch Chunk.

NAMES.	RESIDENCES.
Cox, Charles S.	Portsmouth, Va.
Cramer, Abraham	Williamsport.
Crawford, W. B.	Williamsport.
Crellin, J. W.	Mauch Chunk.
Cremer, C. E.	Hanover.
Cummings, W. J.	Washingtonville.
Cunningham, J. J.	Holidaysburg.
Curns, J. W.	McElhattan.
Curtin, R. W.	Milesburg.
Datesman, E.	West Milton.
Davis, J. B.	Swatara.
Dearmond, D. A.	Duncansville.
Dietrick, W. M.	Williamsport.
Dye, S. V.	Washingtonville.
Dyson, S. F.	Alexandria, Va.
Ebner, G. W.	Montoursville.
Edkins, W. G.	Williamsport.
Edwy, A. R.	Baltimore, Md.
Eldred, F. B.	Shippen.
Eldred, H. L.	Williamsport.
Ent, Kimber C.	Light Street.
Ent, Robert S.	"
Essington, H. C.	Williamsport.
Fairchilds, H. C.	Halifax.
Fields, C. J.	Milnesville.
Finley, J. B.	Williamsport.
Fisher, H. K.	Selinsgrove.
Foresman, O. P.	Williamsport.
Foster, John B.	New York, N. Y.
Frantz, J. C.	Muncy.
Fulmer, J. B.	Williamsport.
Gearhart, W. M.	Danville.
Gibson, James	Armstrong.
Given, S. F.	Philadelphia.
Gortner, S. R.	Huntersville.
Grange, J. W.	Philadelphia.
Griswold, A. J.	Shippen.
Hagerman, T. S.	Williamsport.
Haines, J. B.	Foglesville.
Hammond, W. A.	Williamsburg.
Harlan, E. W.	Mauch Chunk.
Harrison, William	Williamsport.

NAMES.	RESIDENCES.
Hartman, Thomas	Williamsport.
Hartman, P. A.	"
Heilner, S. A.	Lykens.
Heivley, D. F.	Williamsport.
Hepburn, C. H.	"
Hepburn, E. A.	"
Hess, J. T.	Montgomery Station.
Hetherlin, J. T.	Morrisdale.
Himes, T. B.	New Oxford.
Hipple, T. C.	Lock Haven.
Hitshew, F. A.	York Sulphur Springs.
Hoffman, Carl E.	Lewistown.
Hoffman, J. S.	Williamsport.
Hollopeter, S. G. M.	Watsonstown.
Horner, William	Georgetown, D. C.
Horner, Joshua	Baltimore, Md.
Howe, D. A.	Williamsport.
Hurr, George	Armstrong.
Hutson, J. F.	Montoursville.
Jackson, C. B.	Berwick.
James, Harry	Ashland.
Jameson, D. R.	Williamsport.
Johnson, J. W.	Woodbury.
Kahler, J. H.	Millersburg.
Kast, F. J.	Weisport.
Kellam, L. H.	Mauch Chunk.
Kelly, M. E.	Williamsport.
Kimball, C. L.	Little Meadows.
Kingsbury, J. N.	Williamsport.
Konkle, E. W.	Montoursville.
Koons, P. L.	Williamsport.
Kuntz, B. J.	Cherryville.
Kuntz, A. L.	"
Kyler, John	Kylerstown.
Laird, J. C.	Hughesville.
Laird, T. J.	Williamsport.
Lance, DeHaven	Plymouth.
Leiper, Neville R.	Philadelphia.
Liggett, Bentley	Nashville, O.
Long, H. E.	Annville.
Lucas, J. C.	Philadelphia.
Lundy, Harvey	Montoursville.

NAMES.	RESIDENCES.
Lutscher, Albert	Armstrong.
McAllister, O. J.	Springfield Furnace.
McCarty, G. M.	Hughesville.
McCormick, W.	Williamsport.
McDowell, Albert	Light Street.
McGinness, William	Lock Haven.
Mehan, William	Wysock.
Melick, O. B.	Light Street.
Mensch, A. H.	Mifflinburg.
Minges, W. E.	Montgomery Station.
Minges, C. L.	"
Mitchell, M. J.	Williamsport.
Mitchell, J. H.	"
Mohr, H. C.	Mohrsville.
Mohr, Lewis	"
Motter, John C.	Emmitsburg, Md.
Moyer, D. V.	Williamsport.
Mudge, W. S.	"
Multz, W. R.	"
Murray, H. L.	Sugar Valley.
Mussina, J. L.	Williamsport.
Mussina, S. A.	"
Myers, G. H.	Audenried.
Myers, E. J.	York Sulphur Springs.
Neal, G. P.	Montoursville.
Norcross, W. H.	First Fork.
North, W. C.	Atkinson's Mill.
Otto, H. H.	Williamsport.
Otto, J.	"
Packer, W. F.	"
Parnell, John	Swatara.
Peeling, Hiram	Williamsport.
Pott, John C.	"
Quinn, P. T.	"
Raughley, J. T.	Denton, Md.
Reed, G. T.	Hartleton.
Reese, P. P.	Easton.
Rummel, E. C.	Mauch Chunk.
Richmond, F. C.	Williamsport.
Rinehart, Winfield	Union Bridge, Md.
Rinehart, M. L.	New Creek Sta. W. Va.
Rishel, G. W.	Hughesville.

NAMES.	RESIDENCES.
Roos, C.	Williamsport.
Runyan, O. W.	"
Sadler, Otis E.	York Sulphur Springs.
Sangree, P. H.	Potters Mills.
Schlosser, G. W.	Middletown, Md.
Schneider, G. A.	Williamsport.
Schoch, A. Z.	Middleburg.
Schwenk, A. K.	Lower Mahantango.
Shaw, Byron	Lock Haven.
Slate, H.	Williamsport.
Spottswood, W. F.	"
Straniford, W. A.	Bath, N. Y.
Steckel, L. D.	Ironton.
Stover, J. H.	Mill Hall.
Swift, J. C.	Williamsport.
Taylor, W. H.	"
Townsend, W. F.	New Oxford.
Troxall, B. H.	Williamsport.
Ulman, M. F.	"
Vanbuskirk, John	"
Wait, E. N.	"
Wakefield, W. G.	Shirleysburg.
Weaver, Albert	Montoursville.
Weirick, W. H.	Hartleton.
Weirick, A. H.	Middleburg.
Wheelock, M. A.	Williamsport.
Wiggins, C. M.	"
Willets, J. H.	Ithaca, N. Y.
Williamson, J. T.	Salladasburg.
Wilson, T. P. S.	Williamsport.
Winegardner, A. F.	"
Winslow, James R.	Benezett.
Wise, C.	Williamsport.
Wise, Hiram	Montoursville.
Wisner, C. W.	Townson town.
Woodcock, W. W.	Speersville.
Woodin, J. F.	Berwick.
Woodward, Joseph	Williamsport.
Wright, W. M.	Glen Hope.
Youngman, A. P.	Williamsport.

COURSE OF STUDY.

Upon completing the following Course, the Student will be entitled to the Degree of Bachelor of Arts. To those who omit the Languages, a Scientific Diploma will be given. Those not wishing to complete the Course, can pursue such studies as they desire, subject to the action of the Faculty.

PREPARATORY.

FIRST CLASS.

Reading, Spelling and Defining,	Sanders' Series.
Geography,	Monteith.
Arithmetic—Mental	Brooks'.
" Written,	Loomis.
English Grammar,	Wells.
First Lessons in English Composition,	Quackenbos.
General History,	Goodrich.

SECOND CLASS.

Reading, Spelling and Defining,	Willson's.
Geography and Map Drawing,	McNally.
English Grammar,	Wells.
History of the United States,	Goodrich or Quackenbos.
Etymology,	Lynd.
Arithmetic,	Loomis.
Composition and Declamation.	

CLASSICAL AND SCIENTIFIC.

FIRST TERM—FIRST YEAR.

English Grammar,	Wells.
Modern History,	Willson.
Algebra,	Loomis.
Latin—1st Book,	McClintock & Crooks.

SECOND TERM.

Advanced Composition and Rhetoric,	Quackenbos.
Modern History—continued,	Willson.
Algebra,	Loomis.
Latin—2d Book,	McClintock & Crooks.
Greek—1st Book,	McClintock & Crooks.
Classical Antiquities,	Baird.

THIRD TERM.

Advanced Composition and Rhetoric,	Quackenbos.
Physical Geography,	Warren.
Physiology,	Hitchcock.
Algebra,	Loomis.
Latin—Caesar,	Bullion.
Greek—1st Book,	McClintock & Crooks.
DURING THE YEAR—Orthography, Reading, Composition, Declamation and Vocal Music.	

SECOND YEAR—FIRST TERM.

Ancient History and Geography,	Willson.
Biblical Antiquities,	Nevin.
Astronomy,	Mattison's Burritt.
Zoology,	Agassiz.
Geometry,	Loomis.
Latin—Caesar and Cornelius Nepos,	
Greek—Anabasis,	Owen.
Latin Prose Composition,	Anthon's.

SECOND TERM.

Ancient History and Geography,	Willson.
Natural Philosophy,	Wells.
Mental Philosophy,	Upham.
Geometry,	Loomis.
Latin—De Senectute and Ovid,	
Greek—Anabasis; Greek Testament,	Owen.
Latin Prose Composition,	Anthon's.

THIRD YEAR.

Rhetoric,	Coppee.
Philosophy of History and Chronology,	Willson.
Constitution of United States,	Sheppard.
Mental Philosophy,	Upham.
Natural Philosophy,	Wells.
*Conic Sections,	Loomis.

Latin—Virgil and Sallust,	
Greek—Memorabilia and Odyssey,	Owen.
Latin Prose Composition,	Anthon's.
DURING THE YEAR—Composition, Declamation and Vocal Music.	

THIRD YEAR—FIRST TERM.

Moral Philosophy,	Wayland.
Evidences of Christianity,	Paley.
Chemistry,	Wells.
Botany,	Gray.
*Trigonometry, (Plain and Spherical,) Mensuration, Leveling, Surveying and Navigation,	Loomis.
Latin—Cicero's Orations,	
Greek—Cyropædia and Iliad,	Owen.
Latin and Greek Prose Composition,	Arnold's.

SECOND TERM.

Political Economy,	Wayland.
Logic,	Coppee.
Geology,	Wells.
*Analytical Geometry,	Loomis.
*Mineralogy,	Dana.
*Mechanical Philosophy,	Olmstead.
Latin—De Officiis Livy,	
Greek—Iliad and Herodotus,	
Latin and Greek Prose Composition,	Arnold's.

THIRD TERM.

Butler's Analogy,	Emory & Crooks.
Chemistry,	Wells.
Geology (continued,)	Wells.
*Calculus, Differential and Integral,	Loomis.
*Practical Astronomy,	Loomis.
Use of the Globes,	Keith.
Latin—Horace and Tacitus,	
Greek—Sophocles and Herodotus,	
Latin and Greek Prose Composition,	Arnold's.

DURING THE YEAR—Composition, Declamation and Elocution.

* For those studies marked with a * others may be substituted. Thus the Course may be accommodated to the wants of Ladies and Gentlemen.

MODERN LANGUAGES.

TEXT BOOKS IN THE GERMAN LANGUAGE—Woodbury's Method with German, Woodbury's Reader, Schiller, Goethe, Adler's Dictionary.

TEXT BOOKS IN THE FRENCH LANGUAGE—Fasquelle's French Course, Colloquial Reader, Telemaque, Racine, Paul et Virginie, Charles XII, Rene Atala, Surene's Dictionary.

Oral and written exercises in both languages throughout the course.

ORNAMENTAL BRANCHES.

DRAWING AND PAINTING.—This department receives liberal attention. Superior facilities are furnished, under a competent Instructor, exclusively devoted to this department, for the study and practice of Linear and Perspective Drawing, Pastel and Monochromatic Painting, Painting in Oil, and in Water Colors.

MUSIC.—Music receives special attention.

The ladies are allowed to substitute these branches, together with German and French, for some of the higher studies in Mathematics, and for the Latin and Greek.

The classes in Mensuration, Leveling and Surveying, are practiced in the use of the Quadrant and other instruments, and in Plotting.

In the department of Ancient Languages, the classes are practiced in oral and written exercises in Latin and Greek, throughout the Course; and, in the third year, in writing translations from Latin into Greek, and from Greek into Latin. In addition to the books above named, Zumpt's Latin Grammar and Kuhner's Greek Grammar are used.

Anthon's Classical Dictionary, Smith's Dictionary of Greek and Roman Biography and Mythology, Ramshorn's Latin Synonyms, Robinson's Lexicon of the New Testament, and Forbiger's Ancient Geography, are recommended as books of reference.

Lectures will be given from time to time in the various departments.

The classes in the First Year of Academic studies have exercises in reading and analyzing Milton, Thompson, and other poets, in connection with a course of familiar lectures on the principles of English Grammar.

A NORMAL CLASS will be formed, (when required,) and special attention will be given to those who may wish to prepare themselves for the important duties of teaching.

A BIBLICAL CLASS will also be formed for the benefit of such as have the Ministry in view.

COMMERCIAL DEPARTMENT.—In this, Lectures on Commercial Law, Political Economy and Mercantile Etiquette will be given. The course includes all that is requisite to the Practical Accountant.

TO OUR PATRONS.

It is our earnest wish to furnish facilities for obtaining a sound Education at the lowest practicable rates.

Hence, when we issued our Catalogue in June, though the cost of living had *greatly* advanced, we added but twenty-five cents per week to the price of our Board, and allowed other charges to remain as they were. Many then thought we ought to add more, but we were unwilling.

Since fixing these terms, so rapid and unexpected has been the rise in every thing, that we are satisfied we cannot, by any means, sustain ourselves at present prices. We are, therefore, *obliged* to make a further advance on Board of Twenty-Five Cents per week. Our charges, therefore, for Board, Washing, Room-rent, and Fuel, will be \$3,00 per week. This makes a difference of but \$21,00 a year in our terms from those of last year, which we think you will regard as a trivial advance in view of our increased expenses. We hope, therefore, that none having commenced our course, will be prevented, by this, from completing it, and that none having meditated entering our Seminary will be turned aside.

THOMPSON MITCHELL,

President.

WILLIAMSPORT, PA., July 29, 1864.

LOCATION.

WILLIAMSPORT is one of the most beautiful and healthy places in the State. It has never been subject to epidemics of any kind. Many coming to the School sickly, have returned fully restored. The location is central and accessible from all quarters. The Railroads, now completed, bring us within a few hours ride of Elmira, Lockhaven, Danville, Pottsville, Harrisburg, Hollidaysburg, Philadelphia, Baltimore and New York. No more desirable position for a Seminary of Learning can be found.

ORGANIZATION.

The School is organized on the most approved plan of the best Institutions of New York and New England. It embraces both sexes, under the same government and instruction. The President and the other members of the Faculty occupy apartments in the building, eat at the same table, and have a constant oversight of all the Students.

The ladies' private and public rooms are entirely separate from the others, and there is no association of the sexes but in the presence of their instructors. *The Ladies and Gentlemen have less freedom of intercourse here than at home.*

The happy influence, *mutually exerted*, in their slight association in the recitation-room, at the table, and in the public exercises of the Chapel, is to be seen in the cultivation of a cheerful and animated disposition,—in the formation of good habits and manners,—in ardent devotion to study,—and in the attainment of high moral character. These with many other valuable results, have established the fact, that the best plan for a School is, according to the evident design of Providence in the constitution of society, on the basis of a well regulated, Christian family.

ACCOMMODATIONS.

The buildings will accommodate (two in a room) about two hundred students. They are of brick, heated by furnaces in the cellar, and supplied with water. The rooms are large and well ventilated. In the entire arrangement of the buildings, great care has been had for the comfort and health of the occupants. The grounds contain about seven acres, affording sufficient room for exercise and play.

BOARDING, ETC.

All students from a distance are required to board in the Seminary. By the following list of prices it will be seen that our total charges are quite as low as those of any Institution of like grade in this State; not excepting those schools in which cheap scholarships have been sold. We desire to bring down the cost of education to the lowest point possible, and thus afford to the masses sound, intellectual, and moral culture. Board, including washing (10 pieces,) room and fuel, is \$2.75 per week.

CALENDAR AND EXPENSES.

The Seminary Year is divided into three unequal terms. Pupils are received at any time. Deduction for absence is made on recommendation of the Faculty to the Treasurer. Bills payable in advance.

	COMMENCES.	ENDS.
FALL TERM, . . .	August 18, 1864	December 21—18 weeks.
WINTER TERM, . . .	Jan. 12, 1865	April 5—12 "
SUMMER TERM, . . .	April 6, 1865	June 28—12 "

	PER WEEK.	PER YEAR.
Board, Washing, Fuel and furnished Rooms, . . .	\$2 75	\$115 50

TUITION.	PER TWELVE WEEKS.
" Preparatory Department,	\$5 00
" " "	6 00
" Scientific "	7 00
" " Lectures,	1 00
" Classical	8 00

Incidental Charges, heating and cleaning public rooms, halls, &c.,	80	2 80
--	----	------

Total charge in Preparatory Department, per year,	\$139 30
" " Scientific " "	142 80
" " Classical " "	146 30

Music, Drawing, Painting, and Modern Languages, Book-keeping, Ornamental Penmanship, and Wax Fruit, extra as follows:

	PER TERM.
German and French, each	\$3 50
Drawing,	2 50
Monochromatics and Pastel Painting, each	5 00
Painting in Water Colors,	5 00
Oil Painting,	8 00
Piano Music, (with use of instrument for practice,)	12 00
Melodeon "	12 00
Vocal "	1 00
Full Commercial Course, comprising Book-keeping by single and Double Entry, Plain and Ornamental Penmanship, and flourishing inclusive,	20 00
Full Course in Ornamental Penmanship,	5 00
Twenty-four Lessons in Penmanship,	1 00

The Directors insist on prompt payment of all bills at the commencement of each Term. Students remaining less than a Term will be charged at the rate of \$2.90 per week for board, &c. No deduction made for absence except in cases of protracted sickness.

COMMERCIAL DEPARTMENT.

The Course in this comprises all that is taught in any of the Commercial Colleges in this country. Those who are desirous to acquire a knowledge of the Science of Single and Double Entry Book-keeping applied to Retail and Wholesale Merchandise, Commission, Special Partnerships, Manufacturing, Banking and Joint-Stock Business of all kinds, will find as ample advantages here as elsewhere. Particular attention given to Mercantile Forms and Computations.

By due attention a Full Course may be completed in one term of three months.

VACATIONS.

There are two Vacations. One of three weeks at the close of the Fall Term, to include the holidays, another of seven weeks at the close of the Summer Term.

TERMS OF ADMISSION.

1. The Student must be well recommended as to moral character. The School is not designed to be a House of Refuge.
2. Must arrange with the Treasurer, all bills, before attending Recitations.
3. Must take at least four studies, unless excused by the Faculty.

4. Minors must deposit with the President, all spending money, to be returned in such amounts as he may think best.

5. Must agree to comply with all the Rules and Regulations of the School.

N. B.—Each Student will be considered a member of the Institution, until due notice shall have been given of intention to leave, and permission obtained of the President.

ROOMS AND CLOTHING.

The rooms are furnished with all heavy articles, but the Students must bring their own sheets (for double beds,) pillows, pillow cases, blankets, counterpanes and towels, and find their own brooms, mirrors, coal oil and lamps.

Students should be supplied with warm, durable clothing, heavy boots and shoes, an umbrella, and a pair of slippers to be worn while in the building. *All articles of clothing should be carefully marked with the full name.*

APPARATUS.

The Seminary is furnished with a collection of Apparatus, together with full sets of Globes, Maps and Charts, and a Cabinet of Minerals, thus affording facility for illustration and experiment.

DISCIPLINE.

The discipline is mild, but firm and impartial. While every encouragement will be given to the orderly and studious, and due allowance be made for youthful indiscretions, yet the lawless and refractory cannot long remain among us.

RELIGIOUS SERVICES.

Every Student is required to attend religious services at the opening and close of school, each day, as well as public worship morning and evening, every Sabbath, *at such place as parents or guardians may designate.*

N. B.—Each student must be supplied with a Bible, to be read *without note or sectarian comment*, in the morning and evening services of the chapel. The whole school read in concert.

LITERARY SOCIETIES.

Besides the regular weekly exercises in Composition and Declamation, there are three flourishing Literary Societies in the Institution: the "Belles Lettres," "Gamma Epsilon," and "Tripartite Union," each of which prepares and reads to the school a paper once a month. About 1700 volumes are in the Societies' Libraries.

MERIT AND DEMERIT.

A strict weekly record is kept of all the exercises of the school, from which record the students will be graded.

A record of demerits is also kept. Tardiness, unexcused absences from required exercises, and all disorderly conduct will subject the student to demerit marks. Three such marks may bring a private reproof before the Faculty; six, a reproof before the Ladies or Gentlemen, as the case may be; nine, a public reprimand before the whole school; and twelve may send the offender away. Sessional Reports are sent to parents when requested.

TO YOUNG MEN.

Several steady young men can have employment the Institution, and thus meet a large portion of their expenses.

Schools also can be had by Ladies and Gentlemen who desire to teach. Applications are made from a distance for competent teachers.

A WORD TO PARENTS.

1. Try to have your children here at the commencement of the term. The classes are then formed and it will be better for all concerned that the student start regularly with his class.

2. If possible, do not call them away during the session. Absence, if only for a few days, disarranges the class, and is generally the beginning of irregularity on the part of the scholar.

3. Do not allow your children to leave the school before the examinations, unless it cannot be avoided. Serious inconvenience, to all concerned, often arises from a neglect of this caution.

4. Supply them *very sparingly* with spending money. Parents cannot be too cautious on this point.

5. Select for your child one of the Instructors, as a Patron, to distribute his funds. In this way a more judicious use of your money will be made, and your child be kept from many temptations.

N. B.—These two last suggestions are to be regarded as established rules of the school.

For Students not boarding in the Institution, must observe the following additional rules:

1. Attend Evening Prayers.
2. Must attend all the Seminary Exercises punctually.
3. Must spend the intervals between recitations in the Study Hall.
4. Must account for all absence by written excuse without delay, time and number of recitations being specified.
5. Must not visit the rooms of the boarders, without permission.

BY-LAWS.

1. During the hours of study, the students shall not be unnecessarily absent from their rooms.
2. At the time appointed to attend prayer, recitation, lecture, or other exercise, each student shall repair *quietly* and *promptly* to the place designated.
3. At no time shall any student loiter in the halls, or about the doors, or indulge in jumping, wrestling, loud talking, whistling, or any other unnecessary noise, or in the use of tobacco in the building.
4. The students shall not be absent from their rooms at night after the hour of study indicated by the ringing of the bell, nor shall they at any time, attend parties or mixed assemblies, without permission from the President; nor shall they, at any time, visit taverns, eating houses, or other places of public resort, or on any occasion indulge in the use of intoxicating liquors.
5. All profane and indecent language, playing at game of chance, injuring the property of the Institution or of the citizens, quarrelling, fighting, or the carrying of fire arms or other dangerous weapons, is strictly forbidden.
6. No student shall leave the limits of the town for a longer time than one hour without permission.
7. Each student will be held strictly accountable for any damage he or she may cause to the Seminary property.
8. The Teachers must, at all times, have access to the students' rooms, and if it be judged necessary, the rooms will be cleansed at the expense of the occupants.
9. Cleanliness of person and of apparel, and a gentlemanly and lady-like deportment must be observed by all.
10. No water, dirt or other material, shall be thrown from any window in the buildings, or down the hot air flues, or into the halls after they have been cleaned.
11. The occupants of the Boarding House must have their rooms swept and in order, and their lights extinguished, at the established hours.

12. No student will be allowed to go a bathing, skating, fishing, gunning or riding, without permission.
13. The students must not visit the kitchens, dining room, or any other room, except their own, without permission.
14. The Sabbath must be strictly observed by all. No walking about, visiting, or receiving of visits, except by friends from home, will be allowed. All must attend public worship twice during the day, at such places as they or their guardians may prefer.
15. No lady shall at any time receive calls from gentlemen at her own room. Friends from a distance can see the ladies in the parlor.
16. The young ladies will not be allowed to leave the Seminary grounds, at any time, without permission; and the gentlemen will be restricted at the discretion of the Faculty.
17. No student shall change his or her room, or boarding place, without special permission from the President.
18. No student will be permitted to leave the school, during its session, without an express request from the parent or guardian, made to the President, and with the consent of the Faculty.
19. Any student who, without just cause, shall fail to attend the examinations, will be considered as under censure.
20. Permission to be absent from any exercise must be obtained, if possible, before the absence occur.
21. No student will be permitted to leave any class without the consent of the Faculty.
22. The Ladies and Gentlemen must not visit each others' apartments, walk or ride together, without permission; nor converse together from the windows.
23. Students from the neighborhood will not be permitted to visit home at such times as will interfere with the regular exercises of the school.
24. Any offending student may be punished, according to the nature of the offence, by private or public reproof, suspension, dismissal or expulsion.
25. Students dismissed or expelled, must leave the premises at once.
26. None but students can attend the Society meetings, unless by express permission from the Faculty.
27. No special meeting of the students shall be held at any time, without permission of the President.
28. Any temporary prudential regulation for the government of the school that the Faculty may see fit to adopt, shall be equally binding with these By-Laws.