

DK10.1



Digitized by the Internet Archive  
in 2009 with funding from  
Lyrasis Members and Sloan Foundation



1893——1894.

Indiana Normal School  
of Pennsylvania.

Ninth District.





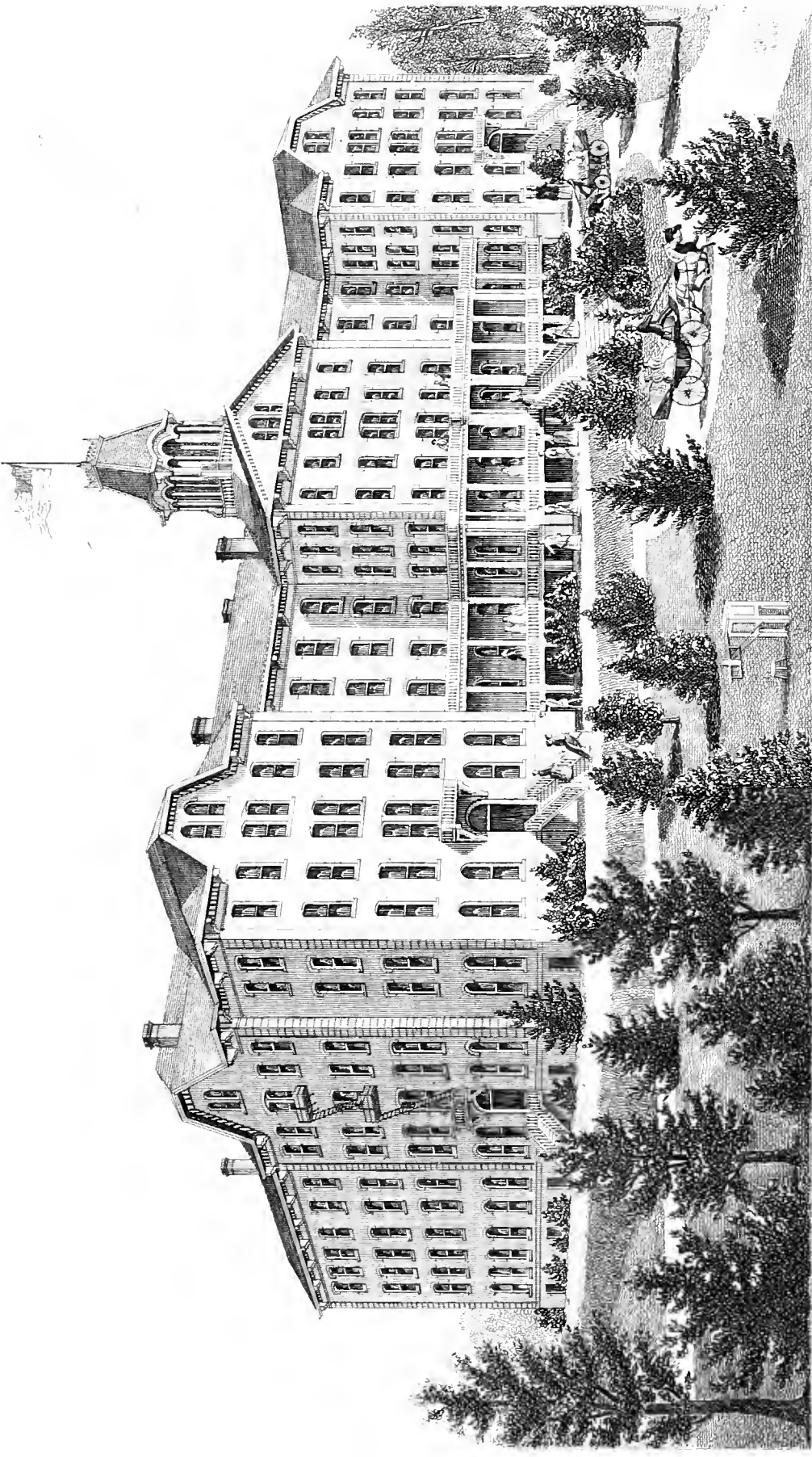

STATE NORMAL SCHOOL, INDIANA, PENNA.



TWENTIETH ANNUAL CATALOGUE  
OF THE  
INDIANA  
NORMAL SCHOOL  
OF PENNSYLVANIA.

NINTH NORMAL SCHOOL DISTRICT.

INDIANA, INDIANA COUNTY, PENNSYLVANIA.

1893—1894.

---

PITTSBURG, PA.:  
PRESS OF MURDOCH, KERR & CO.  
1894.



1894.

1895.

## Calendar.

---

### FALL TERM, SIXTEEN WEEKS.

Opens, Tuesday, September 4th, 1894.

Huyghenian Anniversary, Monday, October 29th, 1894.

Closes, Thursday, December 20th, 1894.

Holiday Vacation.

### WINTER TERM, TWELVE WEEKS.

Opens, Wednesday, January 2d, 1895.

Junior Exhibition, Monday, March 18th, 1895.

Closes, Thursday, March 22d, 1895.

Spring Vacation.

### SPRING AND SUMMER TERM, FOURTEEN WEEKS.

Opens, Tuesday, April 2d, 1895.

### COMMENCEMENT WEEK.

Baccalaureate Sermon, Sabbath, June 30th, 1895.

Commencement Concert, Tuesday, July 2d, 1895.

Class Day Exercises, Wednesday, July 3d, 1895.

Commencement, Thursday, July 4th, 1895.

Alumni Anniversary, Thursday evening, July 4th, 1895.

## Board of Trustees.

---

### REPRESENTING THE STOCKHOLDERS.

A. T. MOORHEAD, . . . . .	Indiana.	}	Term expires in 1895.
SAMUEL A. SMITH, . . . . .	"		
THOMAS SUTTON, . . . . .	"		
EDWARD ROWE, . . . . .	"		
J. WOOD CLARK, . . . . .	"	}	Term expires in 1896.
REV. W. S. OWENS, D. D., . . . . .	"		
JOHN P. ELKIN, . . . . .	"		
A. W. WILSON, . . . . .	"		
HON. HARRY WHITE, . . . . .	"	}	Term expires in 1897.
GEO. W. HOOD, . . . . .	"		
J. M. GUTHRIE, . . . . .	"		
WM. S. DAUGHERTY, . . . . .	"		

### REPRESENTING THE STATE.

S. M. JACK, . . . . .	Indiana.	}	Term expires in 1895.
REV. A. C. EHRENFELD, . . . . .	"		
A. W. KIMMELL, . . . . .	"	}	Term expires in 1896.
HON. J. G. MITCHELL, Hamilton, Jefferson Co.	"		
W. J. MITCHELL, . . . . .	Indiana.	}	Term expires in 1897.
JOHN W. SUTTON, . . . . .	"		

## Officers of the Board.

---

A. W. WILSON,  
*President,*

THOMAS SUTTON,  
*Secretary.*

DR. WM. S. OWENS,  
*Vice-President.*

JAMES M. WATT,  
*Treasurer.*

## Standing Committees.

---

### INSTRUCTION AND DISCIPLINE.

Harry White,	William S. Owens,	J. Wood Clark,
S. M. Jack,		W. J. Mitchell.

### EMPLOYMENT OF TEACHERS—ADVERTISING AND PRINTING.

D. J. Waller, Jr.,	A. W. Wilson,	Wm. S. Owens,
Thomas Sutton,		John P. Elkin.

### FINANCE.

W. J. Mitchell,	J. M. Guthrie,	W. S. Dougherty,
Jas. G. Mitchell,		Harry White.

### ACCOUNTS AND CLAIMS.

G. W. Hood,	Thomas Sutton,	Samuel A. Smith.
-------------	----------------	------------------

### EXPENDITURES AND SUPPLIES.

J. P. Elkin,	Thomas Sutton,	A. T. Moorhead.
--------------	----------------	-----------------

### APPARATUS, HOUSE AND SCHOOL FURNITURE.

John W. Sutton,	W. S. Dougherty,	Edward Rowe,
A. W. Kimmell,		Samuel A. Smith.

### BUILDINGS.

Thomas Sutton,	A. T. Moorhead,	G. W. Hood,
Edward Rowe,		A. W. Kimmell.

### GROUNDS.

J. W. Sutton,	J. W. Clark,	Thomas Sutton.
---------------	--------------	----------------

### LIBRARY.

William S. Owens,	A. C. Ehrenfeld,	S. M. Jack,
J. M. Guthrie,		Jas. G. Mitchell.

### CARE OF HOSPITAL AND SICK.

A. T. Moorhead,	John P. Elkin,	J. Wood Clark.
-----------------	----------------	----------------

### AUDITORS.

A. C. Ehrenfeld,	Thomas Sutton,	G. W. Hood,
	W. J. Mitchell.	

## Faculty.

---

DAVID JEWETT WALLER, D. D., PRINCIPAL,  
*Psychology and Pedagogics.*

JANE E. LEONARD, M. S., PRECEPTRESS,  
*General History, Higher English and School Economy.*

ANNA A. KIMBER,  
*Methods, Principal Model School.*

EDITH MANSFIELD,  
*Critic Teacher in Model School.*

WM. H. SPROULL, M. S.,  
*Mathematics.*

SAML. C. SCHMUCKER, M. S., A. M., Ph. D., PRECEPTOR,  
*Natural Sciences.*

EDITH DUDLEY,  
*English Grammar.*

J. LISLE APPLE,  
*Vocalist.*

ROSINA B. WEAVER, M. S.,  
*Assistant in Latin and Arithmetic.*

MELISSA M. McBRIDE, M. S.,  
*Associate Professor of English.*

M. C. GORDON, M. S.,  
*Assistant in Mathematics.*

**Faculty.**—Continued.

CHAS. H. STEARNS, B. S.,

*Manual Training and Drawing.*

ISABEL KENNEDY,

*Piano*

ANNIE A. KENDIG,

*Elocution and Physical Training*

MARY SWIFT WRIGHT, A. B.,

*Geography, History and Civil Government.*

LEONARD B. McWHOOD, A. B.,

*Latin and Greek.*

S. S. GRESSLY,

*Commercial Department and Peumanship*

LOTTIE E. DAYTON,

*Drawing.*

EMMA E. DAVIS, M. E.,

*Algebra and History*

ALBERT F. CARTER, M. E.,

*Geography and Arithmetic.*

MRS. C. M. SCHMUCKER,

*Matron.*

MRS. ELLEN R. DOUTHITT,

*Librarian*

McCLAIN DAVIS,

*Seward.*

## Catalogue of Students.

### SCIENTIFICS.

Name.	Postoffice.	County.	State.
Cunningham, Gertrude	Indiana.	Indiana,	Pa.
Miller, Lydia D.	Indiana,	Indiana,	"
Tiffany, Ruth	Indiana,	Indiana,	"
McComish, Charles D.	Indiana,	Indiana,	"

### ELEMENTARY COURSE.

#### SENIORS.

Name.	Postoffice.	County.	State.
Barnes, Agnes	Indiana,	Indiana,	Pa.
Barry, Mary E.	Pittsburg,	Stockholm Ave.,	"
Bown, Nellie C.	Pittsburg,	Mt. Washington, (Bailey Ave.)	"
Brimmer, Jessie G.	Bavington.	Washington,	"
Chase, C. Belle	Hiawatha,	Brown,	Kan.
Cheesman, Bertha	Library,	Allegheny,	Pa.
Chisholm, Mary G.	Clinton,	Allegheny,	"
Clawson, Cora A.	E. E. Pittsburg,	Clawson St.,	"
Dunham, Carrie L.	Sharon,	Mercer,	"
Edmonds, Jennie	Bruin,	Butler,	"
Ellis, Mary	West Newton,	Westmoreland,	"
Englert, Alice E.	E. E. Pittsburg,	Lowell St.,	"
Gallagher, M. Rose	Apollo,	Armstrong,	"
Grace, Anna	Sharon,	Mercer,	"
Grieb, Anna K.	Kittanning,	Armstrong,	"
Guffey, Margaret	Irwin,	Westmoreland,	"
Harrison, Mary R.	McKeesport,	302 Ninth Ave.,	"
Holloway, Edna A.	Allegheny City,	121 Irwin Ave.,	"
Hood, Pearl I.	Johnstown,	Stoneycreek St.,	"
Hoon, Margaret J.	Mercer.	Mercer,	"
Huston, L. Agnes	West Fairfield,	Westmoreland,	"



Name.	Postoffice.	County.	State.
Kallenbaugh, Marie	Bellevue,	Allegheny,	Pa.
Keumir, Harriet L.	McKeesport,	922 Rose St.,	"
Latshaw, Edith J.	New Brighton,	Beaver,	"
Lewis, B. Hope	Indiana,	Indiana,	"
Lewis, Mabel	Turtle Creek,	Allegheny,	"
Lockard, Nora	Indiana,	Indiana,	"
McBurney, Jennie	Primrose,	Washington,	"
McCune, Martha E.	McKeesport,	913 Jenny Lind St.,	"
McKee, Margie C.	Castle Shannon,	Allegheny,	"
McMaster, Margaret	Shirland P. O.,	Allegheny,	"
Mains, Matilda H.	McKeesport,	538 Hazel St.,	"
Miller, Mae B.	Stewart,	Westmoreland,	"
Mitchell, Mabel C.	Hamilton,	Jefferson,	"
Morrow, Nancy C.	Tionesta,	Forest,	"
Noble, Bess	Homestead,	124 Sixteenth Ave.,	"
Noble, Sarah	Homestead,	124 Sixteenth Ave.,	"
Nolan, Ellen	Indiana,	Indiana,	"
Orr, Marie H.	Allegheny City,	32 Buena Vista St.,	"
Printer, Anna	Pittsburg,	181 Home St.,	"
Purdy, Mary Alva	Shoustown,	Allegheny,	"
Rodkey, Edith	Mahaffey,	Clearfield,	"
Roney, Emma	Hazelwood (Pittsb'g),	141 Flowers Ave.,	"
Sabin, Isabella L.	Wattsburg,	Erie,	"
Shaw, Margaret E.	McKeesport,	Versailles Ave.,	"
Smith, Martha	Indiana,	Indiana,	"
Soles, Ella M.	Braddock,	Allegheny,	"
Stewart, Anabel	Kittanning,	Armstrong,	"
Sturgeon, Ella M.	Elderton,	Armstrong,	"
Thompson, K. Hastings	Allegheny City,	60 Poplar St.,	"
Tomlinson, Leora A.	Beaver,	Beaver,	"
Tucker, Asenath A.	Tarentum,	Allegheny,	"
Wallace, Minnie J.	Midway,	Washington,	"
Walsh, Ora E.	McKeesport,	509 Market St.,	"
White, Josephine W.	Allegheny City,	82 Fremont St.,	"
Wilson, R. Sadie	Oakland X Roads,	Westmoreland,	"
Woods, Maud	McKeesport,	213 Sixth Ave.,	"
Bach, Edwin E.	Indiana,	Indiana,	"
Barnes, Joseph F., Jr.	Indiana,	Indiana,	"
Boyer, B. Frank	Johnstown,		
	(Coopersdale),	121 Main St.,	"
Ott, Franklin B.	Johnstown,	129 Cedar St.,	"
Sansom, James B.	Indiana,	Indiana,	"
Wills, James F.	Belleville,	Mifflin,	"
Wilson, James T.	Memmo,	Mifflin,	"

## STUDENTS.

Name.	Postoffice	County.	State.
Adams, Nora B.	Indiana,	Indiana.	Pa.
Adair, Ruth	Indiana,	Indiana,	"
Akers, Marie	Johnstown,	Maple Lane,	"
Anderson, Alice G.	Venice,	Washington,	"
Andriessen, Edith	Beaver,	Beaver,	"
Anthony, Lou E.	Indiana,	Indiana,	"
Armstrong, Irene B.	E. E. Pittsburg,	7319 Butler St.,	"
Arter, Clara V.	Allegheny City,	282 Western Ave.,	"
Balling, Hattie G.	Tyrone,	Blair,	"
Banks, Annie	Indiana,	Indiana,	"
Barker, Maud	Coalport,	Clearfield,	"
Barnes, Agnes	Indiana,	Indiana,	"
Barnett, Nan E.	Hillside,	Westmoreland,	"
Barry, Mary E.	Pittsburg,	Stockholm Ave.,	"
Barry, Rose	Pittsburg,	Stockholm Ave.,	"
Bash, Laura	Indiana,	Indiana,	"
Beamer, E. Blanche	Altoona,	1017 Lexington Av.,	"
Bennett, Laura	Indiana,	Indiana,	"
Bigelow, Maude E.	Belleville,	Mifflin,	"
*Bing, Pauline	Allegheny City,	124 Locust St.,	"
Bishop, Leah V.	Wilkinsburg,	Allegheny,	"
Black, E. Dora	Eldorado,	Blair,	"
Blakely, Lulu †	Indiana,	Indiana,	"
Block, Pauline	Allegheny City,	75 Fayette St.,	"
Blose, Helen J.	McKeesport,		
	(National Hotel)	Allegheny,	"
Books, Mabel	Indiana,	Indiana,	"
Bothwell, Bessie †	Oakland,		
	(Pittsburg),	510 Bouquet St.,	"
Boucher, Maud M.	Glade,	Somerset,	"
Brimmer, Jessie G.	Bavington,	Washington,	"
Burt, May B.	S. S. Pittsburg,	1905 Sydney St.,	"
Butler, Elzora	Blairsville,	Indiana,	"
Calvert, Elizabeth	West Sunbury,	Butler,	"
Campbell, Keturalh	Indiana,	Indiana,	"
Campney, Sarah L.	Sewickley,	Allegheny,	"
Carothers, Elizabeth	West Newton,	Westmoreland,	"
Carson, Nannie H.	Saltsburg,	Indiana,	"
Case, Rose †	East Liberty,	357 River Ave.,	"
Chase, C. Belle	Hiawatha,	Brown,	Kan.
Cheesman, Bertha	Library,	Allegheny,	Pa.
Chisholm, Mary G.	Clinton,	Allegheny,	"
Christy, Marion F.	Indiana,	Indiana,	"

\* Successful in Junior contest.

Name.	Postoffice.	County.	State.
Clark, Charlotte	Indiana.	Indiana.	Pa.
Clawson, Cora A.	E. E. Pittsburg.	Clawson St.	"
Clawson, Helen	Indiana.	Indiana.	"
Coho, E. Pearl	Indiana.	Indiana.	"
Coleman, J. May	Clark-burg.	Indiana.	"
Coleman, Maria Belle	Clark-burg.	Indiana.	"
Coyle, Helen M.	Cresson.	Cambria.	"
Craig, Alice	Marion Centre.	Indiana.	"
Crawford, Alice J.	Pigeon, P. O.	Forest.	"
Crooks, Ferna D.	Imperial.	Allegheny.	"
Cross, Nellie M.	East Springfield.	Erie.	"
Cabbage, Margaret	Allegheny City.	101 Taylor Ave.	"
Culp, Florence	Edri.	Indiana.	"
Cunningham, Bessie	Indiana.	Indiana.	"
Cunningham, Gertrude	Indiana.	Indiana.	"
Daugherty, Helen	Indiana.	Indiana.	"
Davis, Anna B.	Indiana.	Indiana.	"
Davis, Emma B.	Hazelwood.	Sylvan Avenue.	"
Deemar, Jennie M.	Manorville.	Armstrong.	"
Delamater, Olive G.	Evans City.	Butler.	"
DeWalt, Elverda	Manor Station.	Westmoreland.	"
Dodds, M. Melissa	Beaver Falls.	2009 Sixth Ave.	"
Douthitt, Zannibel	McKeesport.	536 Hazel St.	"
Duff, Jennie	Epton.	Allegheny.	"
Duncan, Daisy B.	Black Lick.	Indiana.	"
Dunham, Carrie L.	Sharon.	Mercer.	"
Drenning, L. Esther	Homer City.	Indiana.	"
Earhart, Ida E.	Clarksburg.	Indiana.	"
Edmonds, Jennie	Bruin.	Butler.	"
Ellenberger, Jessie	Dayton.	Armstrong.	"
Ellis, Mary	West Newton.	Westmoreland.	"
Englert, Alice E.	E. E. Pittsburg.	Lowell St.	"
Euwer, Nannie F.	Jeannette.	Westmoreland.	"
Evans, Mary M.	Indiana.	Indiana.	"
Ewing, Bertie M.	Elkin.	Indiana.	"
Farnsworth, Louise	Purchase Line.	Indiana.	"
Fausold, Grace	Lycippus.	Westmoreland.	"
Fiscus, Ella G.	Whitney.	Westmoreland.	"
Fisher, Nettie M.	Lycippus.	Westmoreland.	"
Fleck, Edith	Indiana.	Indiana.	"
Fleisher, Lottie G.	Newport.	Perry.	"
Fleming, Edith	Indiana.	Indiana.	"
Fleming, Ellen	Indiana.	Indiana.	"
Fleming, Mary E.	Belleville.	Mifflin.	"
Floyd, Arie	Belleville.	Mifflin.	"
Foster, Margaret	Rural Valley.	Armstrong.	"

Name	Postoffice.	County.	State.
*Foulke, Sunshine G.	New Castle,	226 Croton Ave.,	Pa.
Friesell, Clara E.	E. E. Pittsburg,	5808 Margaretta St.,	"
Gallagher, M. Rose	Apollo,	Armstrong,	"
Gardner, Blanche	Pittsburg,	8 Reed St.,	"
Garman, Tweet	Indiana,	Indiana,	"
George, Geneva	Indiana,	Indiana,	"
Gessler, Carrie	Indiana,	Indiana,	"
Gibson, Ada C.	Bellevue,	Allegheny,	"
Gillespie, Bessie E.	Bennett,	Allegheny,	"
Gilmore, Minnie G.	Uniontown,	Fayette,	"
Glass, Bella A.	Sabina,	Westmoreland,	"
Glass, Mary S.	Hulton,	Allegheny,	"
Gollmar, Sadie	Allegheny City,	240 Arch St.,	"
Goodwin, Bertha	Odessa,	Russia,	"
Grace, Anna	Sharon,	Mercer,	"
Graff, Anna R. ✓	Blairsville,	Indiana,	"
Graff, Bertha,	Indiana,	Indiana,	"
Graham, Martha M. ✓	Johnstown,	Cambria,	"
Graham, Mary M.	Indiana,	Indiana,	"
Gray, Bessie ✓	Indiana,	Indiana,	"
Gray, Marion	Indiana,	Indiana,	"
Grieb, Anna K. ✓	Kittanning,	Armstrong,	"
Griffith, Edith	Grisemore,	Indiana,	"
Guffey, Margaret ✓	Irwin,	Westmoreland,	"
Hamilton, Bessie	Indiana,	Indiana,	"
Hammers, Mary ✓	Indiana,	Indiana,	"
Hammers, Pearl	Indiana,	Indiana,	"
Harrison, Mary R. ✓	McKeesport,	302 Ninth Ave.,	"
Hately, Harriette	Irondale,	Jefferson,	Ohio.
Hazlett, Pearl L. ✓	Grant,	Indiana,	Pa.
Hershberger, M. Neva	Pittsburg,	188-190 Main St.,	"
Highberger, Lyda M. ✓	Penn Station,	Westmoreland,	"
Holloway, Edna A.	Allegheny City,	121 Irwin Ave.,	"
Hood, M. Laura ✓	Zeller's P. O.,	Beaver County,	"
Hood, Pearl I.	Johnstown,	Stonycreek St.,	"
Hoon, Margaret J. ✓	Mercer,	Mercer,	"
Hopkins, Mary R.	Swissvale,	Allegheny,	"
Huffman, Mary E. ✓	Coal Valley,	Allegheny,	"
Huston, L. Agnes	West Fairfield,	Westmoreland,	"
Hutchinson, Queen E. ✓	McKeesport,	134 Ninth Ave.,	"
Johnson, Virginia	Indiana,	Indiana,	"
Johnston, Ida E. ✓	Indiana,	Indiana,	"
Johnston, Laura E.	Mount Pleasant,	Westmoreland,	"
Jones, Anna Mary	Indiana,	Indiana,	"

\* Successful in Junior contest.

Name.	Postoffice.	County.	State.
Jones, Fannie	Worth P. O.,	Mercer,	Pa.
Jones, Jennie M. ✓	Jeannette,	Westmoreland,	"
Jones, Sara	Indiana,	Indiana,	"
Kallenbaugh, Marie ✓	Bellevue,	Allegheny,	"
Kearns, Esther V.	Ingram,	Allegheny,	"
Kenmuir, Harriet L.	McKeesport,	922 Rose St.,	"
Kennedy, Belle J.	Belleville,	Mifflin,	"
Kirkendall, Nann ✓	Saltsburg,	Indiana,	"
Klingensmith, Mary A.	Dime,	Armstrong,	"
Klingensmith, Nannie B.	Dime,	Armstrong,	"
Knappenberger, Vinnie	Greensburg,	93 W. Otterman St.,	"
Knox, Mary R.	Allegheny City,	300 Federal St.,	"
Kuhn, Edna	Indiana,	Indiana,	"
Lang, Bessie ✓	Marion Centre,	Indiana,	"
Latslaw, Edith J.	New Brighton,	Beaver,	"
Laughlin, Elizabeth	Kent,	Indiana,	"
Lear, Bessie	Indiana,	Indiana,	"
Lear, Ethel	Indiana,	Indiana,	"
Lee, Aidah E.	Pittsburgh,	Lytle and Tecum- seh Sts.,	"
Lewis, B. Hope	Indiana,	Indiana,	"
Lewis, Etta R.	Pittsburg,	163 Forty-fourth St.,	"
Lewis, Mabel	Turtle Creek,	Allegheny,	"
Lingenfelter, Rachel E.	Claysburg,	Blair,	"
Lloyd, Jean	Johnstown,	Cambria,	"
Lockard, Nora	Indiana,	Indiana,	"
Long, Blanche	Kenwood,	Indiana,	"
Longwill, Idella	Indiana,	Indiana,	"
Longwill, Leathie	Indiana,	Indiana,	"
Loucks, Winifred	Scottdale,	Westmoreland,	"
Lowe, Margaret E.	Mount Pleasant,	Westmoreland,	"
Lowry, Florence P.	Indiana,	Indiana,	"
Ludwick, Josephine	Manor Station,	Westmoreland,	"
Lydic, Lavina I.	Indiana,	Indiana,	"
Lytle, Edna B. ✓	Monongahela,	Washington,	"
Lytle, Luella M.	Monongahela,	Washington,	"
Luke, Josephine	South Fork,	Cambria,	"
McAdoo, Blanche	West Lebanon,	Indiana,	"
McAdoo, Z. Maud ✓	West Lebanon,	Indiana,	"
McBurney, Jennie G.	Primrose,	Washington,	"
McCallister, Edna May	Allegheny City,	100 Buena Vista St.,	"
McComish, Jennie	Brush Valley,	Indiana,	"
McCormick, Cora	Indiana,	Indiana,	"
McCormick, Ella S.	Indiana,	Indiana,	"
McCracken, Gertrude ✓	Indiana,	Indiana,	"
McCracken, Purrel	Indiana,	Indiana,	"

Name.	Postoffice.	County.	State.
McCreary, Emma F.	Graceton,	Indiana,	Pa.
McCune, Martha E.	McKeesport,	913 Jenny Lind St.,	"
McDonald, Susanna	Ross P. O.,	Allegheny,	"
McElhoes, Lucetta	Indiana,	Indiana,	"
McFarland, Minnie	Pittsburg,	321 Lehigh Ave.,	"
McGee, Jessie	Blairsville,	Indiana,	"
McGregor, Anna	Indiana,	Indiana,	"
McGregor, Maud E.	Wellsville,	Columbiana,	Ohio.
McHenry, Clara I.	Indiana,	Indiana,	Pa.
McKee, Margie C.	Castle Shannon,	Allegheny,	"
McKinley, Edna B.	Beaver,	Beaver,	"
McMaster, Margarete	Shirland P. O.,	Allegheny,	"
McMaster, Margaret T.	Broughton,	Allegheny,	"
McMullen, Rosena	Pittsburg,	157 Fourth Ave.,	"
Mains, Matilda H.	McKeesport,	538 Hazel St.,	"
Marlin, Helen	Indiana,	Indiana,	"
Marshall, Anna E.	Ebenezer,	Indiana,	"
Marshall, Mary A.	Leechburg,	Armstrong,	"
Maurer, M. Viola	Duncansville,	Blair,	"
Maus, Nettie	Holidaysburg,	Blair,	"
Menges, Nellie	Port Perry,	Allegheny,	"
Mikesell, Maggie C.	Homer City,	Indiana,	"
Miller, A. Georgia	Graceton,	Indiana,	"
Miller, Lydia D.	Indiana,	Indiana,	"
Miller, Mae B.	Stewart,	Westmoreland,	"
Miller, Sara	Graceton,	Indiana,	"
Mitchell, Mabel	Hamilton,	Jefferson,	"
Mock, Minna	Penn Run,	Indiana,	"
Montgomery, Ruth L.	Waynesburg,	Greene,	"
Moore, Ella	McKeesport,	200 Market St.,	"
Moore, Nellie	Homer City,	Indiana,	"
Moorhead, Cora	Indiana,	Indiana,	"
Moorhead, Jessie	Indiana,	Indiana,	"
Moorhead, Phillis	Indiana,	Indiana,	"
Morrow, Nancy C.	Tionesta,	Forrest,	"
Murphy, Tillie J.	Hillsview,	Westmoreland,	"
Mutzig, Ida	Wilkinsburg,	502 Rebecca St.,	"
Nelson, Hattie B.	Indiana,	Indiana,	"
Nesbit, Cora	Brush Valley,	Indiana,	"
Nesbitt, Lida	Irwin,	Westmoreland,	"
Newcomer, Ina E.	Highhouse,	Fayette,	"
Nichol, Eda B.	Indiana,	Indiana,	"
Noble, Bessie	Homestead,	124 Sixteenth Ave.,	"
Noble, Sarah	Homestead,	124 Sixteenth Ave.,	"
Noel, Carrie,	Ligonier,	Westmoreland,	"
Nolan, Emogene,	Indiana,	Indiana,	"

Name.	Postoffice.	County.	State.
Nolan, M. Ellen	Indiana,	Indiana,	Pa.
Nolin, Mary E.	Broughton,	Allegheny,	"
Nolin, Nannie H.	Broughton,	Allegheny,	"
O'Connor, Bertha M.	Connor,	Somerset,	"
Oppenheimer, Nannie	Library Place,	Allegheny,	"
Orr, Marie H.	Allegheny City,	32 Buena Vista St.,	"
Owens, Elizabeth	Indiana,	Indiana,	"
Owens, Margaret	Indiana,	Indiana,	"
Parisen, Blanche	Indiana,	Indiana,	"
Parisen, Eva	Indiana,	Indiana,	"
Parisen, Olive	Indiana,	Indiana,	"
Parker, Lizzie	Tyrone,	Blair,	"
Patterson, Rose May	Williamsburg,	Blair,	"
Patton, Mary	Prescottville,	Jefferson,	"
Pearce, Emma C.	Rankin Station,	Allegheny,	"
Pearsall, Elizabeth	Jeannette,	Westmoreland,	"
Peelor, Jennie N.	Indiana,	Indiana,	"
Petty, Anna L.	Braddock,	Thirteenth St.,	"
Phillips, Ada M.	McKeesport,	Allegheny,	"
Pierce, Flora H.	Monongahela,	Washington,	"
Pierce, Gertrude L.	Monongahela,	Washington,	"
Pitts, Bessie F.	Grant,	Indiana,	"
Pringle, Luella M.	Indiana,	Indiana,	"
Printer, Anna,	Pittsburg,	181 Home St.,	"
Prothero, Genevieve	Indiana,	Indiana,	"
Purdy, Mary Alva	Shoustown,	Allegheny,	"
Purington, Lila	Indiana,	Indiana,	"
Rankin, Laura	Homer City,	Indiana,	"
Rankin, Maude	Brockwayville,	Jefferson,	"
Reed, Mellie	Homer City,	Indiana,	"
Reiter, Sophia E.	New Texas,	Allegheny,	"
Reno, Stella	Allegheny City,	53 Resaca St.,	"
Robbins, Agnes May	Robbins' Station,	Westmoreland,	"
Rodkey, Edith	Mahaffey,	Clearfield,	"
Roney, Emma	Hazelwood (Pittsb'g),	141 Flowers Ave.,	"
Rose, Nannie E.	Indiana,	Indiana,	"
Roseberry, Elsie C.	Arch Springs,	Blair,	"
Ruff, Edith	Indiana,	Indiana,	"
Ruff, Zilla	Indiana,	Indiana,	"
Ruffner, Huldah	Indiana,	Indiana,	"
Rupert, Belle	Indiana,	Indiana,	"
Russell, Jessie G. E.	McKeesport,	538 Madison Ave.	"
Sabin, Isabella L.	Wattsburg,	Erie,	"
Sampson, Maggie L.	West Newton,	Westmoreland,	"
Sanford, Virginia	Indiana,	Indiana,	"
Sanson, M. Edna	Indiana,	Indiana,	"

Name.	Postoffice.	County.	State.
Schrack, Nellie	Dickerson Run,	Fayette,	Pa.
Schrader, Anna E.	Johnstown,	Cambria,	"
Schwartz, Belle	Indiana,	Indiana,	"
Scott, Lida	Indiana,	Indiana,	"
Shane, Lillian B.	Braddock,	446 Fifth St.,	"
Shannon, Susanna	Indiana,	Indiana,	"
Shaw, Margaret E.	McKeesport,	Versailles Ave.,	"
Sherrick, Mollie	Pennsville,	Fayette,	"
Shields, Carrie M.	Indiana,	Indiana,	"
Shields, Ella J.	Indiana,	Indiana,	"
Shields, Emily Juniata	E. E. Pittsburg,	125 Auburn St.,	"
Shields, Mary Bell	Gilpin,	Indiana,	"
Shupe, Abbie F.	Saltsburg,	Indiana,	"
Sickman, Elizabeth	Gill Hall,	Allegheny,	"
Simkins, Alberta	Corsica,	Jefferson,	"
Sloan, Anna May	Sloan,	Westmoreland,	"
Smith, Julia V.	Grant,	Indiana,	"
Smith, Marie	Indiana,	Indiana,	"
Smith, Martha	Indiana,	Indiana,	"
Snider, Ella M.	Uniontown,	Fayette,	"
Snively, Helen G.	E. E. Pittsburg,	347 Sphar St.,	"
Snodgrass, Elizabeth May	Bellevue,	Allegheny,	"
Snodgrass, Mattie A.	Bellevue,	Allegheny,	"
Soles, Ella M.	Braddock,	Allegheny,	"
Spears, Naomi B.	Turtle Creek,	Allegheny,	"
Spencer, Alberta	Manorville,	Armstrong,	"
Stearns, Mrs. Chas. H.	Indiana,	Indiana,	"
St. Clair, E. Virginia	Indiana,	Indiana,	"
Stephens, Ollie,	Indiana,	Indiana,	"
Stewart, Alva	Kent,	Indiana,	"
Stewart, Annabel	Kittanning,	Armstrong,	"
Stewart, Fannie	Kittanning,	Armstrong,	"
Stumpf, Violet M.	Indiana,	Indiana,	"
Stuchell, Dora	Indiana,	Indiana,	"
Stuchell, Edith	Indiana,	Indiana,	"
Sturgeon, M. Ella	Elderton,	Armstrong,	"
Stuyvesant, Virginia	Indiana,	Indiana,	"
Sutton, Agnes M.	Indiana,	Indiana,	"
Sutton, Jennie	Indiana,	Indiana,	"
Sweeney, Carrie	Indiana,	Indiana,	"
Sweeney, Emma	Indiana,	Indiana,	"
Sweeny, Lillian	Indiana,	Indiana,	"
Sweeney, Margaret	Indiana,	Indiana,	"
Sweeney, Mattie	Indiana,	Indiana,	"
Sweeny, Myrtle	Indiana,	Indiana,	"
Sweeney, Nannie	Indiana,	Indiana,	"





INDIANA SCENERY.



Name.	Postoffice.	County.	State.
Taylor, Grace G. ✓	Irwin,	Westmoreland,	Pa.
Taylor, Grace Louise	Rochester,	Beaver,	"
Taylor, Martha ✓	Indiana,	Indiana,	"
Thompson, K. Hastings	Allegheny City,	60 Poplar St.,	"
Thompson, Margaret M.	Pittsburg,	9 Ninth Ave.,	"
*Thompson, Rue Cetta	Indiana,	Indiana,	"
Tierny, Lettie ✓	Altoona,	1700 Eighth Ave.,	"
Tiffany, Emma J.	Indiana,	Indiana,	"
Tiffany, Ruth ✓	Indiana,	Indiana,	"
Tomlinson, Leora A.	Beaver,	Beaver,	"
Townsend, Lida ✓	Apollo,	Armstrong,	"
Trees, Myrtle	New Texas,	Allegheny,	"
Trout, M. Elizabeth	Altoona,	1224 Sixteenth Av.,	"
Tuck, Gertrude	Homer City,	Indiana,	"
Tucker, Asenath A.	Tarentum,	Allegheny,	"
Uncapher, Luella	Indiana,	Indiana,	"
Vaughen, Carrie	Coopersdale,	149 Main Street,	"
	(Johnstown,)		
Wachob, Hallie E.	Parkwood,	Indiana,	"
Wallace, Minnie J. ✓	Midway,	Washington,	"
Waller, Elizabeth	Indiana,	Indiana,	"
Waller, Harriet,	Indiana,	Indiana,	"
Waller, Mabel	Indiana,	Indiana,	"
Waller, Margaret L.	Indiana,	Indiana,	"
Walp, Edith	Jeannette,	Westmoreland,	"
Walsh, Ora E.	McKeesport,	509 Market,	"
Warnock Elizabeth M.	Manor Station,	Westmoreland,	"
Watson, Anna M.	Indiana,	Indiana,	"
Watson, Helen	Indiana,	Indiana,	"
Watson, L. Frederica ✓	Sharon,	Mercer,	"
Watson, Maidie	Indiana,	Indiana,	"
Weaver, Flora I.	Grant,	Indiana,	"
Weller, Roberta P.	West Elizabeth,	Allegheny,	"
Wherry, Margaret	Indiana,	Indiana,	"
White, Helen	Indiana,	Indiana,	"
White, Josephine W.	Allegheny City,	82 Fremont St.,	"
White, Lena	Indiana,	Indiana,	"
White, Margaret L. ✓	Beaver Falls,	Beaver,	"
Williams, Nellie	Indiana,	Indiana,	"
Willson, Eleanor ✓	Brad dock,	634 Lily Ave.,	"
Wilson, Agnes	Indiana,	Indiana,	"
Wilson, Bessie ✓	Indiana,	Indiana,	"
Wilson, Flora	Indiana,	Indiana,	"
Wilson, Olive ✓	Indiana,	Indiana,	"

\* Successful in Junior contest.

Name.	Postoffice.	County.	State.
Wilson, Ruth Sadie,	Oakland X Roads,	Westmoreland,	Pa.
Wineman, Sadie	Homer City,	Indiana,	"
Withington, Alice	Indiana,	Indiana,	"
Woods, Maud ✓	McKeesport,	213 Sixth Ave.,	"
Woolsey, Enid	Indiana,	Indiana,	"
Woolsey, Vivian	Indiana,	Indiana,	"
Work, Gretta H.	Ambrose,	Indiana,	"
Young, Blanche O.	Bellevue,	Allegheny,	"
Young, Edith M.	Clarksburg,	Indiana,	"
Zimmerly, Elizabeth B.	New Sheffield,	Beaver,	"
Zimmerly, Martha A.	New Sheffield,	Beaver,	"
Anthony, J. Armour	Indiana,	Indiana,	"
Bach, Edwin E.	Indiana,	Indiana,	"
Barnes, Joseph F., Jr. ✓	Indiana,	Indiana,	"
Barnhart, Frank P.	Johnstown,	Cambria,	"
	(Roxbury,)		
Bath, Claude	Indiana,	Indiana,	"
Bath, Leonard	Indiana,	Indiana,	"
Bell, Charles D.	Salina,	Westmoreland,	"
Bennett, William	Indiana,	Indiana,	"
Berkey, Leslie	Bolivar,	Westmoreland,	"
Black, C. F.	Claysburg,	Blair,	"
Blakely, Albert	Indiana,	Indiana,	"
Bollman, George E.	Smicksburg,	Indiana,	"
Boyd, James T.	Cochran's Mills,	Armstrong,	"
Boyer, B. Frank	Johnstown,	121 Main Street,	"
	(Coopersdale,)		
Brett, Thomas I.	Bolivar,	Westmoreland,	"
Bryan, George N.	Indiana,	Indiana,	"
Burket, Charles E.	Claysburg,	Blair,	"
Burket, Watson E.	Claysburg,	Blair,	"
Burns, William K.	Pittsburg,	Box 1386,	"
Buterbaugh, Earl	Indiana,	Indiana,	"
Caldwell, Joseph M.	Indiana,	Indiana,	"
Campbell, John H.	Crete,	Indiana,	"
Campbell, S. E. ✓	Shelocta,	Indiana,	"
*Carpenter, Herbert L.	Johnstown,	136 Vine St.,	"
Carson, H. J. ✓	Canton,	25 Dueber Ave., Ohio.	
Carson, John S.	Canton,	25 Dueber Ave.,	"
Chapman, James F. ✓	Georgeville,	Indiana,	Pa.
Clawson, George	Indiana,	Indiana,	"
Clawson, Thomas ✓	Indiana,	Indiana,	"
Coleman, Paul	Clarksburg,	Indiana,	"
Coleman, Will S.	Clarksburg,	Indiana,	"

\* Deceased.

Name.	Postoffice.	County.	State.
Coyle, Willis S.	Cresson,	Cambria,	Pa.
Craig, H. N.	Parkwood,	Indiana,	"
Denning, William B.	Indiana,	Indiana,	"
Detwiler, Charles ✓	Pennsville,	Fayette,	"
Dunsmore, Robert J.	Phillipsburg,	Centre,	"
Durritt, Douglass	Indiana,	Indiana,	"
Ewing, William M.	Elkin,	Indiana,	"
Fleck, J. C. ✓	Culp,	Blair,	"
Fleck, J. E. H.	Culp,	Blair,	"
Fleming, Clair	Indiana,	Indiana,	"
Fleming, H. A.	Indiana,	Indiana,	"
Gallagher, J. Ellis ✓	Apollo,	Armstrong,	"
Gamble, J. Dow	Brushton,	Allegheny,	"
George, A. H. ✓	Indiana,	Indiana,	"
George, Hiram B.	Indiana,	Indiana,	"
Gerhard, Calvin S ✓	Black Lick,	Indiana,	"
Gessler, Charles A.	Indiana,	Indiana,	"
Getty, Charles ✓	Chambersville,	Indiana,	"
Gourley, J. C.	Covode,	Indiana,	"
Graham, Robert A.	Indiana,	Indiana,	"
Grannis, Ira A.	Indiana,	Indiana,	"
Gray, Earl ✓	Indiana,	Indiana,	"
Hamill, M. W.	Indiana,	Indiana,	"
Hammers, Charles ✓	Indiana,	Indiana,	"
Hammers, George M.	Indiana,	Indiana,	"
Hammers, John F. ✓	Indiana,	Indiana,	"
Hammers, William	Indiana,	Indiana,	"
Hammond, Charles C.	Bolivar,	Westmoreland,	"
Hammond, Charles W.	Bolivar,	Westmoreland,	"
Hammond, Isaac L.	Bolivar,	Westmoreland,	"
Hammond, William B.	Bolivar,	Westmoreland,	"
Harmon, J. Len.	Davis,	Indiana,	"
Henry, J. T.	Parkwood,	Indiana,	"
Hill, Don J.	Indiana,	Indiana,	"
Hill, Jay D.	Indiana,	Indiana,	"
Hodge, Herbert H. ✓	Blairsville,	Indiana,	"
Hosack, Samuel L.	Indiana,	Indiana,	"
Hyskell, William ✓	Smicksburg,	Indiana,	"
Jack, James	Indiana,	Indiana,	"
Jack, William ✓	Indiana,	Indiana,	"
Johnston, Frank S. C.	Logan's Ferry,	Allegheny,	"
Johnston, T. K. ✓	Markle,	Westmoreland,	"
Jones, Evan L.	Indiana,	Indiana,	"
Jones, Roland I. ✓	Wilmore,	Cambria,	"
Joy, Lott	McKeesport,	Allegheny,	"
Keely, Walter ✓	Indiana,	Indiana,	"

Name.	Postoffice.	County.	State.
*Keener, I. W.	Indiana,	Indiana,	Pa.
Keim, Mahlon W.	Johnstown,	Cambria,	"
Keslar, John Edward	Indiana,	Indiana,	"
Kime, Charles P.	Grant,	Indiana,	"
King, Clark. W.	Scottdale,	Indiana,	"
Kulm, Russell	Indiana,	Indiana,	"
Lewis, John E.	Parkwood,	Indiana,	"
Lewis, John K.	Indiana.	Indiana,	"
Loomis, I. K.	Putneyville.	Armstrong,	"
Love, Frank	Bolivar,	Westmoreland,	"
Lutton, Louis F.	Shonstown,	Allegheny,	"
Lydiek, Harry E.	Penn Run,	Indiana,	"
McCartney, B. F.	Indiana,	Indiana,	"
McComish, Chas. D.	Indiana,	Indiana,	"
McCormick, W. D.	Armagh,	Indiana,	"
McCracken, E. C.	Indiana,	Indiana,	"
McElhoes, Harvey	Home,	Indiana,	"
McGaughey, Harvey	Indiana,	Indiana,	"
McHenry, Charles C.	Latrobe,	Westmoreland,	"
McKee, Joseph L.	Kent,	Indiana,	"
McKown, Robert C.	Oakland X Roads,	Westmoreland,	"
McClaren, J. Defoe	Indiana,	Indiana,	"
Mack, James	Indiana,	Indiana,	"
Malcom, Walter Y.	Indiana,	Indiana,	"
Marlin, Frank	Indiana,	Indiana,	"
Marlin, George	Indiana,	Indiana,	"
Marshall, Clark W.	Ebenezer.	Indiana,	"
Martin, David G.	Horton,	Indiana,	"
Matthews, Harry	Cramer,	Indiana,	"
Meredith, Ney O.	Widnoon,	Armstrong,	"
Miller, Charles M.	Frostburg,	Jefferson,	"
Miller, Robert	Indiana,	Indiana,	"
Miller, Royal O.	Stoyestown,	Somerset,	"
Miller, T. B.	Kent,	Indiana,	"
Mitchell, J. J.	Indiana,	Indiana,	"
Moore, Burton	Indiana,	Indiana,	"
Morgan, Griffith	Indiana,	Indiana,	"
Moorhead, Harry G.	Indiana,	Indiana,	"
Moorhead, William O.	Indiana,	Indiana,	"
Musick, John F.	Indiana,	Indiana,	"
Mutzig, Reppel	Wilksburg.	Allegheny,	"
Nichol, Charles A.	Indiana,	Indiana,	"
Noble, Joseph G.	Homestead,	Allegheny,	"
O'Ranson, David W.	Blairsville,	Indiana,	"

\* Successful in Junior contest.

Name.	Postoffice.	County.	State.
Orr, Wilbur F.	Putneyville,	Armstrong,	Pa.
Ott, Franklin B.	Johnstown,	129 Cedar St.,	"
Parisen, Robert	Indiana,	Indiana,	"
Plummer, Clark B.	Summer Hill,	Cambria,	"
Pounds, J. F.	Crete,	Indiana,	"
Pounds, Murray E.	Indiana,	Indiana,	"
Rankin, Alonzo	Willet,	Indiana,	"
Rankin, Charles F.	Willet,	Indiana,	"
Ray, W. Burton	Parkwood,	Indiana,	"
Reed, William E.	Mendelsohn.	Allegheny,	"
Reilly, Thomas W.	Hollidaysburg,	Blair,	"
Ribblet, Daniel L.	Johnstown, (Coopersdale,)	200 Main St.,	"
Rink, Chas. E.	Indiana,	Indiana,	"
Rose, Nevin G.	Indiana,	Indiana,	"
Rotzler, Edward	Apollo,	Armstrong,	"
Ruff, Steel	Indiana,	Indiana,	"
Ruffner, Edward	Indiana,	Indiana,	"
Ruffner, James	Shelocta,	Indiana,	"
Ruffner, Silas	Indiana,	Indiana,	"
Ruffner, Wilfred	Indiana,	Indiana,	"
Rugh, Charles C.	Wilmore,	Cambria,	"
Rugh, John T.	Penn Run,	Indiana,	"
Rugh, Samuel	Mechanicsburg,	Indiana,	"
Rupert, Hazard	Indiana,	Indiana,	"
Russell, J. Herbert	Indiana,	Indiana,	"
Sadler, Clark	Punxsutawney,	Jefferson,	"
Sansom, James B.	Indiana,	Indiana,	"
Saylor, Tillman K.	Johnstown, (Roxbury,)	Cambria,	"
Schmucker, Beale M.	Indiana,	Indiana,	"
Schoff, E. T.	Johnstown,	Cambria,	"
Scott, James F.	Ursina,	Somerset,	"
Seaton, Leander M.	Bolivar,	Westmoreland,	"
Sebring, Lawrence M.	Grant,	Indiana,	"
Seeley, Carey W.	Reynoldsville,	Jefferson,	"
Smith, Irving	Indiana,	Indiana,	"
Smith, Paul	Indiana,	Indiana,	"
Snyder, Albert	Indiana,	Indiana,	"
Snyder, Willis	Indiana,	Indiana,	"
Spicher, Clarence C.	Hillsdale,	Indiana,	"
St. Clair, Frank D.	Homer City,	Indiana,	"
St. Clair, Thomas	Homer City,	Indiana,	"
Stenger, Robert C.	Homestead,	Allegheny,	"
Stewart, Charles R.	Indiana,	Indiana,	"

Name.	Postoffice.	County.	State.
Stewart, Wallace B.	Indiana,	Indiana,	Pa.
Storey, John E.	Latrobe,	Westmoreland,	"
Streams, William	Georgeville,	Indiana,	"
Sutton, Edward H.	Indiana,	Indiana,	"
Sutton, Gillis D.	Homer City,	Indiana,	"
Sutton, James	Indiana,	Indiana,	"
Sutton, John	Indiana,	Indiana,	"
Sutton, Kemper	Indiana,	Indiana,	"
Sutton, Stephen	Indiana,	Indiana,	"
Swager, George	Indiana,	Indiana,	"
Sweeney, George T.	Pittsburg,	266 Fifth Ave.,	"
Taylor, Robert C.	Indiana,	Indiana,	"
Taylor, Royden J.	Indiana,	Indiana,	"
Thomas, H. W.	Indiana,	Indiana,	"
Thomas, T. Darrell	Indiana,	Indiana,	"
Tiffany, Herbert G.	Indiana,	Indiana,	"
Updegraff, Harry C.	Fort Palmer,	Westmoreland,	"
Wall, James B.	Grafton,	Huntingdon,	"
Waller, David J., 3d	Indiana,	Indiana,	"
Waller, Robert P.	Indiana,	Indiana,	"
Walter, Kirk	Claysburg,	Blair,	"
Warfel, B. F.	Culp,	Blair,	"
Watson, Herman	Indiana,	Indiana,	"
Weaver, Joseph E.	North Point,	Indiana,	"
Welsh, Edward H.	Markle,	Westmoreland,	"
Welsh, Howard M.	Markle,	Westmoreland,	"
White, Joseph C.	Crete,	Indiana,	"
Williams, George W.	Nicktown,	Cambria,	"
Williams, Herbert J.	Kimmel,	Indiana,	"
Williams, J. C.	Utahville,	Clearfield,	"
Wills, James F.	Belleville,	Mifflin,	"
Wilson, Harry N.	Richardsville,	Jefferson,	"
Wilson, James T.	Memmo,	Mifflin,	"
Wilson, John N.	Memmo,	Mifflin,	"
Wilson, John Taylor, Jr.	Belleville,	Mifflin,	"
Wilson, Max	Indiana,	Indiana,	"
Winsheimer, Frank E.	Indiana,	Indiana,	"
Wissell, W. C.	Indiana,	Indiana,	"
Wood, Frank A.	Indiana,	Indiana,	"
Work, Charles R.	Indiana,	Indiana,	"
Wyse, Joseph,	Crenshaw,	Jefferson,	"
Young, Harry H.	Belleville,	Mifflin,	"



## Summary of Attendance.

### Term Attendance.

	GENTLEMEN.	LADIES.	TOTAL.
FALL TERM, - - - -	111	258	369
WINTER TERM, - - -	127	256	383
SPRING TERM, - - -	172	331	503
TOTAL, - - - - -			1,255
NUMBER OF DIFFERENT STUDENTS DURING THE YEAR, - -			659

## Courses of Study.

THE law prescribes two courses of study for the Normal Schools of Pennsylvania—an Elementary and a Scientific course. Upon the completion of either, an examination is held by a State Committee and a diploma awarded. This diploma empowers the holder to teach in the State of Pennsylvania without further examination.

### Elementary Course.

The object of the Elementary Course is to prepare teachers for common school work. It includes a preparation in the common branches, together with other subjects closely related to them, which it is necessary that a teacher should know. It also includes professional training—theoretical and practical. The theoretical embraces Psychology, History of Education, School Management, and Methods of Teaching. The practical includes, at least, twenty-one weeks of teaching in the Training Department. The schedule of studies is as follows :

---

**Preparatory.**

F.	E.	D.
Reading. Writing. Language.	Elocution. Drawing. Language.	Drawing, Grammar, Composition, Arithmetic,
Spelling. Arithmetic.	Arithmetic. Physiology. Geography.	Geography, History.
Geography.		

---

**Junior.**

C.	B.	A.
Elocution, Drawing, 28 weeks. School Management, Book-keeping, $\frac{1}{2}$ . Composition, Manual Training, $\frac{1}{2}$ . Algebra. History & Civil Gov't, Latin.	Elocution, Rhetoric, History of Education, Arithmetic, Algebra, Physical Geography, Latin.	Vocal Music, ( Psychology and Observation, Arithmetic, Rhetoric, Geometry, Elementary Science, Grammar. Latin.

---

**Senior.**

Fall.	Winter.	Spring.
Psychology, $\frac{1}{2}$ . Methods. General History,	Methods, Psychology, English Classics.	Solid Geometry, } Cryptogamic } Botany, } Optional. Literature, History of Education, Manual Training, Botany, Cæsar.
Algebra, Manual Training, $\frac{1}{2}$ . Physics.	Geometry, Physics,	
Practice in teaching, at least twenty-one weeks.		

Special certificates given for optionals.

### Examinations in the Elementary Course.

1. For entrance to the Junior Class.—An examination by the State Committee is not required; but candidates recommended to this committee by the Faculty in Orthography, History, Penmanship, Geography, Physiology and Civil Government, if successful, are exempted from further examinations in these branches. Thus the work of the Junior year may be made easier.

2. For entrance to the Senior Class.—An examination of all candidates by the State Committee is required in all the studies of the Junior year excepting Pedagogics. Only those may be examined who have been recommended by the Faculty. The certificate issued by the State Committee to the successful candidates entitles the holder to admission to the Senior class of any State Normal School in Pennsylvania.

3. For Graduation.—No one can be graduated from a State Normal School in Pennsylvania who has not attended at least half a school year, and who has not been examined by the Faculty and recommended to the State Committee. A thesis of not less than six folio pages of manuscript upon some educational subject is required as part of the examination. Especial importance is attached to the work done in the Model School, which must be continued until a good degree of skill has been attained.

### Certificate and Diploma.

The *State Normal Certificate* is issued to those who are graduated. It entitles them to teach in the public schools of the State for two years without further examination, and constitutes the holder "Bachelor of Elementary Didactics." The *State Normal Diploma* is issued to graduates, who have taught in the common schools of the State for two full annual school terms of not less than six months each after graduation, and who present certificates of successful teaching from each of the school boards, countersigned by the county superintendent; the holder of this diploma is declared to be Master in Elementary Didactics.

### Examination of Practical Teachers.

The Normal School law makes it the duty of the State Board of Examiners to grant Diplomas or State Certificates to actual teachers of common schools, without their having attended the Normal Schools as students, upon the following conditions :

1. The applicant must be twenty-one years of age, of good moral character, and must have taught successfully in common schools of this State during three consecutive annual terms immediately preceding the examination. The proof of good moral character and satisfactory teaching for the required time, must be a certificate from the proper Board or Boards of Directors, signed by the President and Secretary, and countersigned by the proper Superintendent or Superintendents.

2. The examination may be in either the Elementary or Scientific Course, as the applicant may select, according to the list of studies as printed in the circulars of the State Normal Schools and approved by the State Superintendent, or in such other studies as may, by the Board of Examiners, be deemed equivalent.

3. Each applicant is required to prepare and present to the State Board of Examiners an original thesis of not less than six folio pages of manuscript, on some professional subject, which thesis is to be retained at the school where the examination takes place.

4. The examination and certificate are without expense to the applicant, and the certificate is full evidence of qualification to teach the branches therein named, in any part of the State without further examination.

5. Practical teachers, attending examinations at the State Normal Schools for the purpose of procuring State Certificates, are examined separately from the regular students, and both the State Board of Examiners and the Faculty of the School at which the examination is held, take part in the examination, all being required to sign the certificate.

## Post-Graduate Course.

[One Year.]

### MATHEMATICS :—

Solid Geometry, Plane Trigonometry and Surveying.

### LATIN :—

Three books of Cæsar and three books of Vergil's Æneid.

### PEDAGOGY :—

Advanced Psychology, Moral Philosophy, Logic, Practice in Teaching, a careful reading of Quick's Educational Reformers, Fitch's Lectures on Teaching and Payne's Contributions to the Science of Education, with written notes and criticisms.

### NATURAL SCIENCE :—

Chemistry, Zoology and Astronomy.

### HISTORY AND LITERATURE :—

General History, History of English and American Literature, with written notes and criticisms, and a course of general reading.

**For Schedule see Italics in Scientific Course.**

## The Scientific Course.

The Scientific Course is intended to prepare teachers for higher grades of work in the common schools,—for principalships, chairs in high schools, etc., etc.

Many graduates in the Elementary Course are desirous of obtaining knowledge of some of the higher branches, and of deepening and intensifying that mental culture which they appreciate as only begun. There is a demand for those who take this course.

### Scientific Schedule.

#### FIRST YEAR.

Higher Algebra,	Higher Algebra,	<i>Trigonometry and Surveying.</i>
<i>Solid Geometry,</i>	<i>General History,</i>	<i>General History.</i>
<i>Comparative Zoology,</i>	<i>Anal. Chemistry,</i>	Analytical Chemistry.
<i>Cæsar,</i>	<i>Vergil,</i>	Vergil, Six books.
<i>Professional Reading,</i>		<i>Systemic Zoology.</i>

#### SECOND YEAR.

Analytical Geometry and Calculus.		
Cicero, Four Orations,	Tacitus, Germania,	Advanced Literature.
Phil. of Education,	<i>Moral Philosophy,</i>	<i>Logic.</i>
Astronomy,	Advanced Physics,	Advanced Physics.
<i>Geology,</i>	Mineralogy.	<i>Historical Geology,</i>
Professional Reading.		(5 weeks.)

An equivalent of Greek, French, or German will be accepted for Spherical Trigonometry, Analytical Geometry, Calculus, Natural Philosophy and Mathematical Astronomy.

## Model School Course.

This comprises the following branches : Reading, Spelling, Writing, Arithmetic, Geography, History, Plant and Animal Lessons, Language, Form and Drawing, Vocal Music, Occupations of Kindergarten, Manual Training.

These are outlined in eight grades corresponding in division to most approved city grading.

## College Preparatory Course.

### Schedule.

#### FIRST YEAR.

FALL.	WINTER.	SPRING.
E Arithmetic,	D Arithmetic,	U. S. History,
F Language,	E Language,	D Composition,
E Geography,	D Geography,	D Grammar,
{ Reading,	B Latin,	A Latin,
{ Spelling, and Writing,	Physiology.	Elocution.
C Latin.		

#### SECOND YEAR.

C Composition,	B Grammar,	A Composition,
C Algebra,	B Algebra,	A Algebra,
Cæsar (4 Bks.)	Vergil (2 Bks.)	Vergil (4 Bks.)
Greek or German,	Greek or German,	Greek or German,
U. S. History,	B Elocution,	B Arithmetic.

#### THIRD YEAR.

Rhetoric,	Rhetoric,	Literature,
Geometry, Plane	Geometry, Plane	Trigonometry and Surveying,
Anabasis or German,	Anabasis or German,	Anabasis or German,
Cicero and Prose (3 orat.),	Cicero and Prose (3 orat.)	Sallust and Nepos,
Government.	General History.	General History.

## Industrial Training.

---

### I. KINDERGARTEN.

1. *Form*—Blocks—Clay. 2. *Shape*—Tablets—Paper. 3. *Designing*—Stick laying—Parquetry Drawing. 4. *Color-Work*—Experiments with liquids—Coloring forms and designs. 5. *Size*—inch, foot, yard, etc. 6. *Seed Planting and Observations*. 7. *Preparing Specimens*. 8. *Sewing*—Cards, Cloth.

### II. MANUAL TRAINING.

The course in Manual Training includes a few short exercises in wood working.

Some of the principal joints used in construction, many useful articles, pieces of scientific experimental apparatus, geometrical blocks, etc., are manufactured. The following is a list of the required and a few supplemental exercises illustrative of the course :

*Bench Work*.—Squaring and sawing exercise ; gauging, squaring, sawing, and chiseling exercise ; boring exercise ; planing exercise ; whittling exercise ; care of and sharpening of tools ; the making of sand paper block, glue joint, lap joint, mortise and tenon joint, mitre joint, dove tail joint, box, stool, botany press, butterfly board, dissecting block, reflected motion board, spoon, scoop, etc.

*Turning Lathe*.—Care and use of tools, the making of cylinder, cone, face plate and chuck turning, rolling pin, mallet head, chisel handle, towel ring, napkin ring, etc.



## Musical Course.

---

We wish to call attention to the advantages gained by coming to Indiana for the study of the art of music.

After graduating here a pupil can finish in one or two years the course of any conservatory in the country, and thus save money.

The best methods of instruction are used, and great care is taken to cultivate the musical taste of each pupil.

There is another advantage in the opportunity the pupil has to study other subjects. A musical education alone does not give the culture demanded at the present day.

For terms, see "Expenses at Indiana."

### Piano.

#### FIRST YEAR.

1—Preparatory Exercises. 2—Loeschorn, Opus 65. 3—Sonatines by Clementi and Kuhlau. 4—Twelve Little Preludes and Fugues-Bach. 5—Practice in major and minor scales.

#### SECOND YEAR.

1—Loeschorn, Opus 66. 2—Heller, Opus 47. 3—Krause—Left Hand Studies. 4—Mozart, Sonatas. 5—Mendelssohn's Songs without words. 6—Easy Classical Selections. 7—An easy and Comprehensive Method of Octave playing, by A. D. Turner.

#### THIRD YEAR.

1—Jensen's Melodious Studies. 2—Bach's Two-voiced Inventions. 3—Cramer's Studies. Continuation of Octave Studies.

## FOURTH YEAR.

1—Moschels, Opus 70. 2—Beethoven and Schubert, Sonatas. 3—Gradus Clementi. 4—Study of Chords and Octave Studies, by Kullak. 5—A careful selection of pieces throughout the entire course, from the best composers of the Old and Modern Schools.

During the course one year in Harmony is required; also one year in Musical History, Biography and Form. Both Class and Private lessons are given in Harmony.

Classes for beginners, numbering three in class, will be formed in piano forte work. Attention is called especially to class teaching, because it very much lessens the expense, creates interest by hearing others play, and gives young pupils confidence. The plan is to meet each class three times a week, thus giving the inexperienced pupil the benefit of the teacher's instruction so frequently that he can always practice with a thorough understanding of his work.

**Vocal.**

## FIRST YEAR.

1—Concone 50 Lecons, parts 1st and 2d. 2—Concone 25 Lecons. 3—Technical Studies from Bonaldi and Marchesi. 4—Special attention given to the formation of tone and breathing.

## SECOND YEAR.

1—Exercises from Panofka and Bordogni with a continuation of the major and minor scales. 2—Stacato and Legato Singing.

## THIRD YEAR.

1—Exercises of Bardomen. 2—Study of the Oratorio. 3—German and Italian Songs. 4—Advanced Technical Studies given to produce various timbre of the voice.

The method is the old Italian Method. That the tones may be taken with ease, there must be a thorough development and training of the organs which produce them.

## Departments.

### Professional Department.

**T**RADES and professions are distinguished by skill and proficiency in definite lines of work. These are acquired only by thorough training. The lawyer, the physician, and the minister each prepares for his work by a special course of training. The business of the country is carried on by those who by special training have been molded to fit the places they fill. If teaching is to be a profession, and no one now doubts it, those who succeed in the calling must make a special preparation for it. Normal Schools are established for the express purpose of giving this professional training.

The Academic work is outlined with a view to the needs of the elementary teacher. Each branch is studied from the teacher's standpoint.

The Pedagogical work includes :

I. Theory of Teaching, a study of the relations of knowledge :

1. The relations of faculty to knowledge and knowledge to the development of faculty ; Applied Psychology, Methods of Instruction and Elementary Science.

2. Relations of feelings to activity, motives to emotions ; School Management and Moral Training.

3. Relations of natural conditions and environment to results ; School Equipment, School Hygiene, and Physical Culture.

II. History of Education.

III. Practice of Teaching. This means the teaching of classes in the Model School, a school composed of eight grades of such pupils as are ordinarily found in graded public schools. The students first observe the teaching of expert teachers for one term, after which they take charge of classes for whose progress they are held responsible. All the work is under the supervision of four efficient training teachers. To this feature of our work we give especial prominence. In order to receive a diploma from this school, the student must do practice work of high character.

---

## English Department.

---

### E. LANGUAGE.

Review of sentence, kinds of sentence. Teaching of participle and infinitive, analysis of all simple sentences ; diagramming for test work. Teaching of complex sentences, also of compound ; thorough analysis and test work in diagramming. Original sentences required and much application given.

With these lessons, reproductions and original compositions on subjects within the range of the student's personal observation and experience are required every week.

### D. GRAMMAR.

Discussion of the elements of written and of spoken language. Technical study of each part of speech with application of its syntax. Work in parsing and in the analysis of difficult sentences and constructions.

Text book, Patterson's Advanced Grammar.

### D. COMPOSITION.

Principles of expression ; the more common figures of speech ; letter-writing ; paraphrasing and the use of synonyms ; abstracts ; amplification ; brief original compositions, mainly narrative and descriptive.

---

## Junior Year.

### C. COMPOSITION.

Discussion of title, subject, and theme of composition; brief history of English language; full discussions of figures of speech; original compositions on narrative, descriptive, and abstract subjects; the debate; kinds of prose composition; special properties of style.

In every composition class a judicious use of classics is made for the purpose of acquainting the student with the works of the best writers of English. Conversational English is made a test of scholarship. Punctuation begins with the first sentence written and is kept up continually.

### B. RHETORIC.

First half of Genung's Outlines of Rhetoric, learning of quotations, reading of fine passages to illustrate different qualities of style.

### A. RHETORIC.

Organization of Materials. Special attention is given to the determination of the theme, and the construction of the plan of discourse.

The laws of Description, Narration, Exposition, and Argumentation are studied.

Formal Essays, and outlines of debates based on the inductive and deductive methods of reasoning are required. Each candidate for Junior is required to give an essay in public during the year.

### A. GRAMMAR.

Work designed for advanced pupils and for teachers. Review of technical Grammar. Special study of mode and tense and of the participle and infinitive. Analysis of involved and idiomatic constructions. Parsing of words in peculiar uses. Suggestions as to methods of teaching language.

---

### Senior Year.

A critical study and interpretation of at least four standard English writers are made during the second term of this year. An attempt is made to make the English a valuable mental discipline by leading the student to discover for himself from models of good writing what constitutes clearness, purity, strength, or felicity of style. Through the year his own writing is kept up; thus he is given actual practice in subduing the detailed requisites of expression until they become ready servants of his own thought.

During the last term the class studies biographies of representative authors who have contributed to the historical development of our language, with the best criticism upon these authors, and the best passages from their works.

---

## Mathematical Department.

### ARITHMETIC.

The work in Arithmetic is divided into five classes, suited to the varied degrees of advancement of those who enter. In order to enter one of the higher grades the student must pass satisfactory examination in the work of each lower grade.

The work of the grades is as follows :

F Grade. Fundamental Rules; Elementary Work in Common and Decimal Fractions; Denominate Numbers and Measurements.

E Grade. Practice Problems in G. C. D. and L. C. M.; Common and Decimal Fractions; Denominate Numbers and Measurement; Analysis; Simple Interest; Discount; Longitude and Time.

D Grade. Percentage and Applications; Square and Cube Root.

B Grade. Complete Arithmetic to Percentage. (Mental Arithmetic half term.)

A Grade. Complete Arithmetic.

## ALGEBRA.

Two courses in Algebra are prescribed: 1, that required in the Elementary course of Study; 2, that required in the Scientific Course of Study.

The Elementary Course completes the topics usually taught in Elementary Algebra.

The C grade gives a primary course, embracing the subject to radicals. It is its purpose to lay the foundation for a more philosophical treatment of the same and subsequent topics in the more advanced grades. It aims: (1) to be an easy transition from the notation of common arithmetic to the literal notation of algebra by the inductive method; (2) to develop the subject with sufficient fullness to be a practical course in itself; (3) to introduce enough sight-drills, and practical problems to insure ease and accuracy in methods of operation.

Elementary Algebra is completed in the B and Senior grades. The work is as follows:

B Grade.—All topics as far as Quadratic Equations.

Senior Grade.—Quadratics, Ratio, Proportion, Series, and Logarithms.

Thoroughness is demanded at each step. Students are required to discuss topics, to state principles and definitions in good language, and to demonstrate and illustrate the most important propositions. The entire course aims at the development of the reasoning powers rather than at mere training in methods of operation.

The work required in the Scientific Course is substantially the same as that outlined in Olney's Universal Algebra, Part III.

## GEOMETRY.

The work required in the Elementary Course covers the ground outlined in Wentworth's Plain Geometry.

A substantial part of the class work consists in demonstrating original exercises. Special attention is given to

accuracy of statement in demonstrations. The aim is to develop clear and rigorous reasoning.

One term's work is required in Solid Geometry and Conic Sections in the Scientific Course.

#### TRIGONOMETRY AND SURVEYING.

These subjects constitute one term's work in the Scientific Course. The modern methods of treating these subjects are used. The latter part of the term is devoted almost entirely to field work and use of surveyors' instruments.

The Senior year's work in Mathematics of the Scientific Course consists of three terms. The subjects taken up are Analytical Geometry and Differential and Integral Calculus, Spherical Trigonometry. One term is devoted to each.

---

### Geographical and Historical Department.

Geography and History are taught in their relation to each other. It is a study of *man* in his home. In geographic teaching the aim is to build up in the mind of the pupil clear notions of the earth as the home of man. Clear notions of the objects of nature, of the forces of nature, of man, and the relation of earth, force and man to society. Historic teaching is building up in the mind of pupils clear pictures or notions of the deeds of man—not only deeds in reference to time and place, but in their relation to each other.

Teaching these subjects from such a stand point results in development of thought power, in culture and practical information. There is not a power of the mind that is not strengthened.

There are two classes in History and Government :

D Grade.—To the Civil War.

C Grade.—Civil War, and Civil Government.

There are three classes in Geography :



E Grade.—Detailed study of North America.

D Grade.—Detailed study of South America, Europe, Asia, Africa and Oceanica.

C Grade.—Physical Geography. See Science Department.

---

## Science Department.

---

It is the object of this department to secure to the pupil the distinctive advantages which result from correct science study. These we believe to be the power to observe quickly, clearly and comprehensively, and the ability to deduce legitimate conclusions from the observations thus made. With these ends in view, it is the aim never to tell the pupil what he can find out for himself by observation or experiment. Beginning with

### PHYSIOLOGY

the student is taught the principal facts of his own anatomy, together with the function of his organs and the circumstances most favorable to their proper action. The teaching is enforced here by means of skeletons, both human and lower mammalian by microscope slides, by lantern projections, and by the actual dissection of portions of some lower mammal. The student is now ready to begin

### PHYSICAL GEOGRAPHY.

In this work, taking for granted a knowledge of general political and descriptive geography, our great aim is to impart broad ideas of the structure of the globe, and the relation of each part to the whole, and, after working down to the details, to return again and end with the whole globe.

In addition to the general work the thorough "intensive" study of a single continent is pursued.

## ELEMENTARY SCIENCE.

The work in this branch is intended to teach the pupil how to study nature and what facts are best adapted to be used in science work with pupils in the lower grades of our public schools. No attempt at classified Botany, Zoology or Mineralogy is made or desired. The pupils, seated about work-tables examine, compare and describe the specimens placed in their hands. They are taught to see accurately, and to infer habit from structure. Those who wish to do so, may substitute Elementary Chemistry for this branch.

In the senior year the study of

## PHYSICS.

is taken up. \* By this time considerable observational power and fair maturity of mind may be presupposed. Accordingly the aim is not so restricted as before. The endeavor is made to have each deduction founded on a larger number and broader range of experiments, and to determine in many cases, not only the general law, but to decide quantitatively the exact result, and the extent of the limitations by surrounding circumstances.

As a final study in the elementary course comes

## BOTANY.

Here an amount of text-book work sufficient to acquire the necessary technical terms is demanded. But the greater part of the work consists in the collection, preparation, dissection and mounting of a large number of plants. Special attention is paid to structure and function as affected by environment, and to the inter-relations of the animal and the plant worlds.

In the scientific course all work is individual. Each pupil does everything himself under the supervision of the teacher. In

## ZOOLOGY

each pupil makes his own dissections, mounts his own micro-

# Scientific Department

Submarine

Hydrostatic

Museum

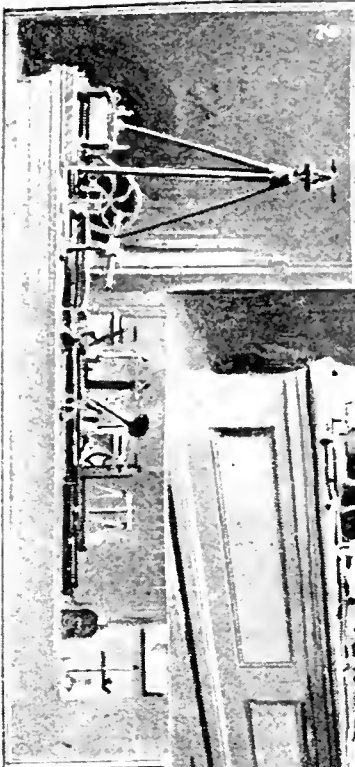



scope slides and prepares his own mounted specimens. In

#### ADVANCED CHEMISTRY

each pupil has his own stall; with its equipment of apparatus and reagents, he conducts each experiment for himself. The work here is chiefly analytical, and such attention is paid to blow-piping as prepares the pupil for determinative Mineralogy as a part of the study of

#### GEOLOGY,

which is carried out on the same lines as have been already indicated—much field work being required.

The Science department is provided with an outfit of excellent apparatus. Our equipment is continually being increased,—now includes many pieces of great value. The Laboratory has been completely refurnished. Work tables with room for each pupil have been introduced, and lecture chairs with tablet arms have replaced the benches.

### Elocutionary Department.

---

The natural mediums God has given us for the expression of thought are speech and gesture. It is right and proper, therefore, that these mediums should be thoroughly cultivated and developed, so that we may be able to express our thoughts, or those of the author, in a clear, forcible and intelligent manner. Along with the acquisition of thought, or knowledge, should be cultivated the power to express it.

The object of this department is to enable students to comprehend, to appreciate and communicate thought in the most natural and effective manner.

#### VOICE CULTURE.

The first thing essential for a good and pleasing style of reading is the proper cultivation of the voice. A harsh

tone of voice not only grates upon the sensitive ear, but is not susceptible to pleasant changes and modulations so necessary to the correct rendition of any selection. The gesture may be perfect, the expression of the face faultless, and the conception of the thought correct ; yet if the tones of the voice be harsh, unnatural, or weak, the force of the production is in a measure lost.

Daily drills, exercises especially adapted to the cultivation of the voice are given, embracing, *Breathing exercises, Vocal Gymnastics, and Physical Culture*; the object in view being to develop power, flexibility, resonance and purity of tone.

#### ARTICULATION AND PRONUNCIATION.

Exercises in the elementary sounds of the language, together with difficult combinations, for the purpose of strengthening the organs of articulation, and giving a clear and distinct enunciation and a correct pronunciation, are practiced. Phonetic Analysis, Syllabication, Accent, etc., are features of our daily work.

#### GESTURE.

The first effort of the child to be understood is not through articulate speech, but by gesture. It is the universal language of all nations. It is the silent, though no less powerful medium for the expression of thought. By gesture we reveal that which speech is powerless to express. By a wave of the hand we command, entreat, invite, repel, etc.

In treating this most important subject, we avoid any outlandish mannerisms which tend toward artificiality, thus making the pupil unnatural, and detracting from the true merits of the selection. Our aim is to teach the guiding principles, with extensive practice, so that the movements will be natural, easy and graceful.

## Outline of Work.

### FIRST TERM.

1. Cultivation of the voice,
  - (a) Breathing Exercises.
  - (b) Vocal Exercises.
  - (c) Calisthenics.
2. Articulation,
  - (a) Study of Elementary Sounds.
  - (b) Phonetic Analysis.
  - (c) Diacritical Marks.
  - (d) Pronunciation.
3. Daily Practice in Reading.

### SECOND TERM.

1. Voice Culture continued.
  - (a) Analysis of Selections.
  - (b) Modulations of the Voice.
- Expression,
  - (a) Position.
  - (b) Movements of the Body.
  - (c) Facial Expression.
- Gesture,
- Platform Recitations and Sight Reading.

### THIRD TERM.

1. Advanced Readings & Recitations.
  - (a) Analysis of Shakesperian Selections and Reading one play.
  - (b) Humorous and Pathetic Readings and Recitations.
2. Practical Principles of Delsarte System.
3. Rhetorical, Platform and Sight Reading.

## Drawing.

We recognize that Drawing is an invaluable element in general education, and are prepared to give it the attention its importance deserves.

The value of Drawing cannot be overestimated on account of its numberless applications in every art and trade, and because it is an important factor in the training of the perceptive faculties.

The course covers twenty-eight weeks, and comprises the following branches :

Free Hand and Instrumental Perspective, Mechanical Drawing, Elementary Design, Drawing from Natural Forms and Casts, Sketching, Clay Modeling, Color.

---

## Classical Department.

---

### Latin.

The "Roman" pronunciation is used.

In the Junior year three terms are spent on Harkness' First Year in Latin.

It is here the aim thoroughly to ground the student in the Latin forms and inflections, and in the general principles of Latin Syntax. It is desired that the student have a good knowledge of English before taking up this branch, since the idioms of the two languages are constantly compared.

By constant practice, oral and written, from English into Latin, and from Latin into English, familiarity with the Latin idioms and proficiency in translation are acquired.

In the Senior year the Helvetian War from Cæsar's Gallic War is read. Here, in addition to the literal and free translation of the text, there is constant drill in the use and force of the cases, of the moods and tenses, of the principles of indirect discourse, of the gerund and gerundive constructions, of the ablative absolute, in the derivation of words, and in the analysis of sentences.

The Scientific course continues with one term on books II. III. and IV. of Cæsar, two terms on Vergil's *Æneid* (Books I—VI.), one term on the Orations of Cicero, and one term on the "Germania" of Tacitus. In connection, Latin Composition is studied.

In reading poetry, sufficient attention is given to the laws of versification to enable the student to scan the poetry he reads.



Opportunity is also afforded the student of reading Latin beyond the regular courses.

### **Greek.**

The Inductive Greek method by Harper and Waters is the text book first used in this course. It is the aim not only to implant a thorough knowledge of the forms and principles of syntax, but also, by means of reading at sight and other exercises, to enable the student to use the language in a practical way. In this way the student comes to look upon Greek not as a "dead" language, made up of a mass of forms and rules, but as a legacy of a cultured people. The student is familiarized with the idioms of the language, and at the same time, by the arrangement of the book becomes acquainted with Greek Literature as exemplified in the First Book of Xenophon's Anabasis.

The reading of the Greek authors includes Xenophon's Anabasis and Homer's Iliad. If desired, other authors may be studied. In connection with these, the history and customs of the Greek people are taken up. Exercises in writing Greek are kept up by the use of Jones' Greek Prose Composition.

---

### **Commercial Department.**

Successful men and women of every calling in life recognize the advantages of a thorough business education. To those who intend pursuing an active business career, this is absolutely necessary ; and to any one it is a valuable aid. For this reason several years ago the Commercial Department was added to our School. Its object is to instruct young men and women in the laws, customs and forms of business ; to cultivate in them habits of neatness, accuracy and thoroughness of work ; to familiarize them with practical business problems, and in every way possible to prepare them for successful business lives. The teachers are of the regular School Faculty, and are specialists in their several lines.

### **Business Practice.**

Part of each term is spent in "Business Practice." The business of a city, on a small scale, is here carried on, with its stores, offices and banks. Each student enters business with a certain capital; buys and sells; draws drafts and checks; writes receipts, notes and other business papers, and at last retires from business with a handsome profit or perhaps insolvent, as the case may be. The benefit of this work is great, in that it combines theory with practice, and thus fixes the principles of book-keeping.

In addition to the advantages of the department, Commercial students have all the privileges of the large library and reading room, literary societies and debating clubs, athletic association, Christian association, socials, lectures and other entertainments of the school.

The time required to complete the Commercial Course varies with the ability, previous training and application of the student. Those who enter "E" classes will probably require three terms, while others who are further advanced can finish it in a shorter time. As the instruction is largely individual, each student may progress as fast as he is able and finish the work as soon as possible.

Having finished the prescribed Course, and passed the examinations satisfactorily, the student is granted a diploma. The charge for the diploma is one dollar.

### **Course of Study.**

#### PREPARATORY.

- F Writing—position, movements, principles, special copies.
- F Arithmetic—fundamental principles, fractions, denominate numbers.
- E Grammar—reproduction work, original exercises.
- F Spelling—orthography, orthoepy, diacritical marking.
- F Reading—sound finding, articulation, reading.

- D Elocution—thought getting, vocal culture, recitations.
- E Geography—from beginning to South America.
- D History—from beginning to Civil War.

## FIRST TERM.

- E Writing—movement exercises and “Business Series.”
- D Book-keeping—theory, retailing, and business practice.
- General Work—phonetics, commercial law, economy, typewriting.
- Typewriting—first fifty lessons.
- E Arithmetic—fractions, denominate numbers, and simple interest
- D Grammar—technical grammar and practical applications.

## SECOND TERM.

- D Writing—movement exercises and first fifty advanced lessons.
- C Book-keeping—wholesale, commission, and business practice.
- D Shorthand—a short course in business shorthand.
- A Typewriting—last fifty lessons.
- D Arithmetic—percentage and applications.

## THIRD TERM.

- C Writing—movement exercises and last fifty advanced lessons.
- B Book-keeping—corporations, banking, and business practice.
- D Composition—sentences, paragraphing, punctuation, letter writing.
- D Geography—from South America to end.
- C History—from Civil War to end including civil government.

## Athletic Department.

1. A Gymnasium, thoroughly equipped with all modern appliances, is in charge of a competent instructor in Physical Culture, and will be open at different parts of the day to each of the sexes.

2. Parts of our large campus are given up to field sports. Croquet grounds, six excellent Tennis courts, a Foot Ball field, a Base Ball diamond, and two Hand Ball alleys afford excellent inducements to exercise out of doors.

## Lectures.

It has become a part of the settled policy of the institution to give to its pupils the opportunity to hear, in their own halls, lecturers of eminent ability on subjects supplementary to the regular work, or of universal interest. In pursuance of this plan, Dr. W. Clark Robinson, of the staff of the Society for the Extension of University Teaching, during the fall term delivered a series of six lectures on—Shakspeare: The Man and his Mind.

1. The Man.
2. The Development of his Genius.
3. "Mid-summer Night's Dream."
4. "Richard II."
5. "Hamlet."
6. "The Tempest."

This series was followed during the spring term, by another delivered by Mrs. S. T. Rorer, of the Philadelphia Cooking School.

These lectures consisted of a running commentary on a series of practical operations conducted before the class. The following is a list of the subjects :

- |                           |                            |
|---------------------------|----------------------------|
| 1. Meats and Soups.       | 2. Breads—Salads.          |
| 3. Desserts and Pastries. | 4. Made-over Dishes.       |
| 5. Vegetables.            | 6. Coffee and Confections. |

## Government.

---

**S**ELF-GOVERNMENT is the true type of government. It is the only kind capable of developing that high character which the teacher should possess. Hence the constant aim of this school is to develop self-control, and to cultivate such a sentiment as will render school discipline unnecessary.

There are but few regulations; but that all may live happily in so large a community, it is necessary that there be some. A printed copy of them may be had on application.

## Buildings, Location, Grounds, Etc.

---

### Buildings.

The main building occupied by the Indiana Normal School is one of the best arranged buildings for school purposes in this or any other State.

Situated on a gentle eminence with a lovely outlook and in the midst of delightful grounds, it includes a liberal share of those arrangements which go to render student life pleasant and attractive. The entire building is heated by steam and lighted by artificial gas.

Every floor is supplied with an abundance of hot and cold water, bath rooms, lavatories and water closets of the most approved patterns.

Danger in case of fire is reduced to a minimum by our method of heating and lighting, as well as by the ample arrangements for extinguishing a fire should one occur; also by fire escapes abundantly provided for each floor.

In brief, this immense building is planned and furnished throughout for the convenience, safety and success of its inmates.

Each room has a suit of oak furniture. It comprises a bedstead, a bureau, a washstand, two chairs, a study table, and a neat case of book shelves. The rooms are all carpeted. The steam laundry does very fine work. All cooking is done by steam. In short, the building is fitted up with the most modern machinery and appliances.

A fine passenger elevator has been put in operation, which takes away all objections to the fourth floor rooms, and really makes them the most desirable. •

A new brick dormitory for young men, occupies a beautiful situation upon the southern edge of the athletic field. It is one hundred feet by forty, three stories high, and has a large porch in front. The rooms are commodious. Each is furnished with two single beds. No expense has been spared in the arrangements for heating and ventilation. Every room is thoroughly ventilated without the opening of window or door, thus securing to the occupants an abundance of pure air without exposure to cold drafts.

A beautiful new Model School of eight rooms, with play rooms in the basement for stormy weather, adorns the campus near the northern entrance. This building is lighted; heated, ventilated and furnished in the most approved manner.

#### **Location.**

The character and location of Indiana are such as to render it especially desirable as a site for a Normal School.

Near the mountains, having an elevation of thirteen hundred and fifty feet above the sea, it is entirely removed from all malaria, and has an atmosphere of great purity and healthfulness. The health record of the school, as a consequence, has always been remarkably good.

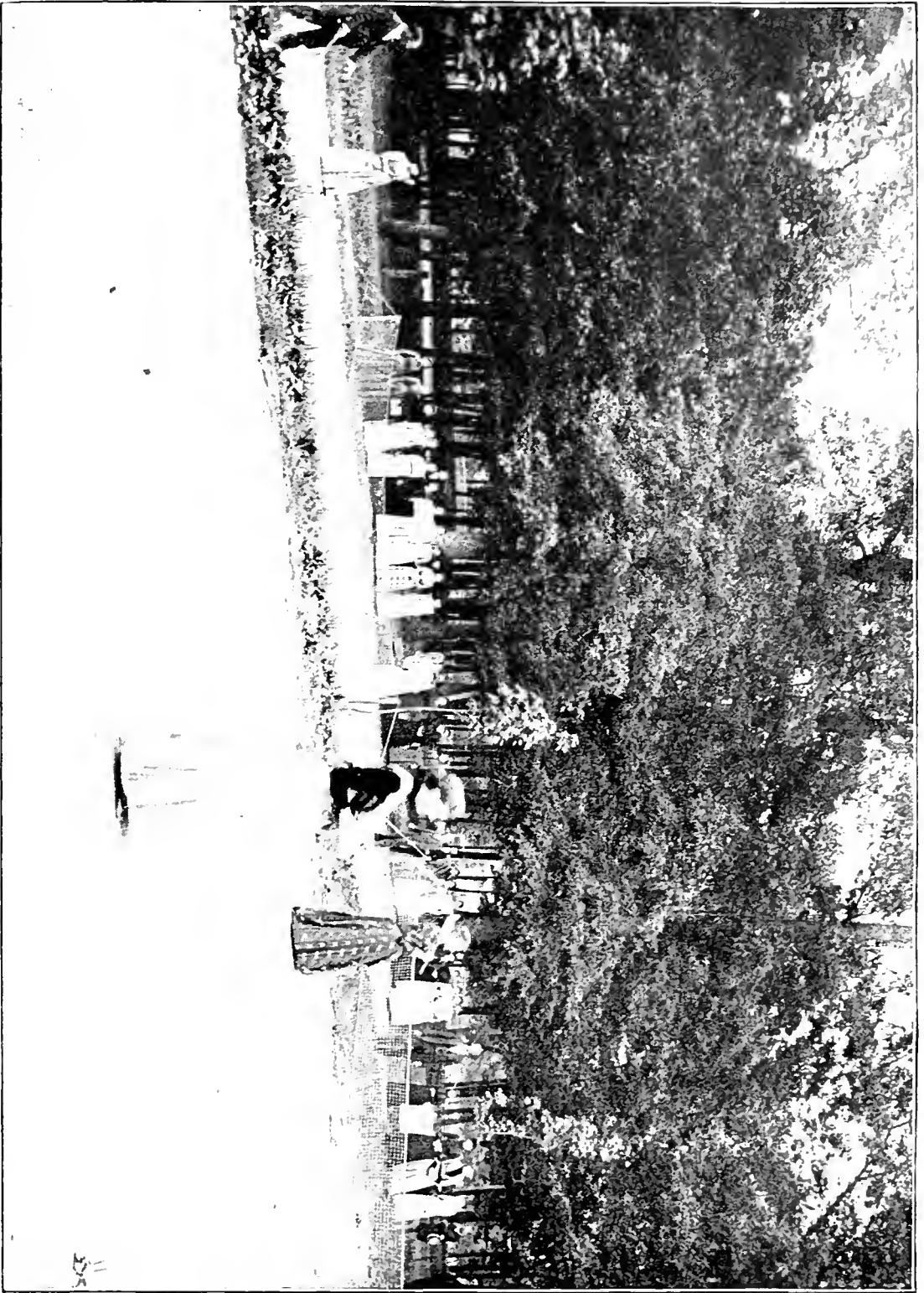





The moral and intellectual character of the citizens, an item of no small importance to students away from home and among strangers, is of a high order, as has been shown in an unmistakable manner by the creation and liberal support of a State Normal School.

Indiana is almost entirely free from tramps and other rough characters so abundant in railroad towns.

Another fact of no small importance is the entire absence of saloons. There is no place within the county where liquor can be sold by the drink legally.

But Indiana, with its high moral tone, its sobriety, its beautiful scenery and its salubrious climate, is far from being isolated or inconvenient of access.

#### **Railroad Accommodations.**

The Indiana Branch connects at Blairsville with the West Penn, and at Blairsville Intersection with the Pennsylvania Central, and as a consequence, Indiana is easily reached from any portion of the State. The school is within five minutes walk of the station; and at the opening of each term all incoming trains stop at the school grounds.

There are three mails each way every day, and telegraphic communication with all the leading cities and towns.

Taken all in all, it would be hard to find a town safer, or more convenient for the citizens of Western Pennsylvania.

#### **Grounds.**

The grounds contain about twenty-three acres. They contain a beautiful grove of about three acres. A competent gardener is employed to keep the grounds about the buildings in order. The buildings are surrounded by beautiful beds of foliage plants and blooming flowers.

#### **Improvements.**

The following are some of the improvements that have been made during the last year :

1. Flag stone floors in the basement.

2. A slate roof upon the main building.
3. Additional tennis courts.
4. Large and carefully selected additions to the library.
5. A new Model School bulding.
6. A new Boys' Dormitory building.

#### **Contemplated Improvements.**

1. A new Kitchen and Laundry.
2. Enlarged facilities for the Commercial and Scientific Departments.
3. Better accommodations for day students.
4. Enlarged accommodations for young ladies.

#### **Expenses at Indiana.**

---

There is an impression in the minds of some that Indiana is an expensive school. Those who are preparing for attendance at some school, but who have not fully made up their minds as to the school of their choice, sometimes say:

“We would prefer to go to Indiana, but it costs so much that we cannot afford it.”

We wish to reply to all such parties that when our rates are FAIRLY COMPARED with those of rival schools, there will be found to be very little difference.

Under the impression that it would be the fairest course to pursue and the one that would give the greatest degree of satisfaction to our patrons, we have been accustomed to aggregate all expenses except those for books and stationery, thus leaving NO EXTRA BILLS for room rent, washing, light, fuel, etc., to be sent when unexpected.

## Statement of expenses :

	Full Year.	Fall Term 16 Weeks.	Winter Term 12 Weeks.	Spring Term, 14 Weeks.	Less than a Term pr. Wk.
<b>BOARDING STUDENTS.</b>					
For tuition, board, furnished room, light, heat and washing ..	\$200 00	\$80 00	\$60 00	\$70 00	\$5 25
Reduced by State aid to.....	170 00	72 00	54 00	63 00	4 75
Senior year, when reduced by State aid.....	129 00				
<b>DAY STUDENTS.</b>					
For tuition.....	50 00	22 00	17 00	19 00	1 50
Reduced by State aid to.....	29 00	14 00	11 00	12 00	1 00
<b>MODEL SCHOOL STUDENTS.</b>					
For board, furnished room, light, heat and washing .....	200 00	80 00	60 00	70 00	5 25
<b>EXTRAS.</b>					
For Piano, Organ, Voice Culture or Private Lessons in Harmony, or in Elocution for two lessons per week .....		16 00	12 00	14 00	1 20
For one lesson per week .....		9 60	7 20	8 40	60
For use of instruments for two practice periods per day .....		2 00	2 00	2 00	
Type Writing.....		5 00	4 00	4 50	
Short Hand .....		10 00	8 00	9 00	

Vacation board, . . . . . \$3 50.

Transient " . . . . . 75 cents a day, or 4 00.

**Deductions.**

For absence two consecutive weeks or more, on account of personal sickness, one-half the usual charge for board and tuition.

No deduction is made for absence the first two or last two weeks of the term, except by previous arrangement with the Principal.

Boarders paying by the term and who have been in attendance for three CONSECUTIVE terms will, on making their last payment, receive a reduction of ten dollars, thus

bringing their expenses down to \$200 per year. Day students will receive a reduction of eight dollars, making tuition \$50 per year.

State appropriations are made to Normal students and Normal graduates in accordance with the following statute :

1. "For each student over seventeen years of age who shall sign a written declaration, in the form prescribed by the Superintendent of Public Instruction, that said student intends to teach in the common schools of the State, there shall be paid the sum of fifty cents per week toward the expense of said student.

2. To each student who shall have graduated at any of the normal schools of the State, and who shall sign an agreement, binding said student to teach in the common schools of the State two full years, there shall be paid the sum of fifty dollars ;

*Provided*, That each student in a normal school, drawing an allowance from the State, must receive regular instruction in the science and art of teaching in a special class devoted to that object, for the whole time such an allowance is drawn." Attendance for at least twelve consecutive weeks is necessary.

Those who desire to practice still further economy, will find opportunity for self-boarding or club-boarding at as low rates as can be obtained anywhere.

#### **Payment of Bills.**

Bills for board and tuition are payable, the one-half at the opening of the term and the remainder at the middle of the term.

Payments must be made, or satisfactorily provided for, before students are assigned to classes.

Students desiring to leave school before the close of the term must report to the Principal and settle any unpaid accounts ; and in all cases bills for board and tuition will be

made out for the entire term unless notice of leaving is given at the time of leaving, or, in case this is impossible, immediately thereafter.

*All bills are payable to the Principal.*

### **Outfit, Rooms, Washing.**

Students are expected to provide themselves with towels, table napkins, soap and other needful toilet articles.

Since in case of sickness, meals are sent to rooms, each student should provide himself with knife, fork and spoon, as silver will not be sent out of the dining room.

*Rooms.*—Students in actual attendance at the close of one term, are entitled to preference in the choice of rooms for the next term. All other students are entitled to choice of rooms in the order of the reception of their applications.

No rooms, selected by or for students, will be held for them beyond the first Thursday of the term, except upon special agreement to that effect, and charge will in all cases, be made for rooms thus held.

Each room is intended to accomodate two boarders, and the scale of prices, given above, is arranged accordingly. An exception is made in the case of a few of the smaller rooms, but usually where a student occupies a room alone, an extra charge will be made, and must be prepaid before taking the room.

*Washing.*—Each student is entitled to the washing of ten plain pieces in addition to the towels and napkins.

All articles sent to the laundry must be plainly marked, with the name of the owner in some indelible form.

## Text Books.

Stationery and text books used in the Institution can be purchased at the book room in the building at the regular prices ; or the text books can be rented at reasonable rates by those who do not wish to purchase. The following is the list in use :

- |  |   |
|--|---|
| Geography—Potter.                        | Arithmetic—Appleton.                      |
| Geography—Butler.                        | Arithmetic—Brooks.                        |
| Physical Geography—Warren.               | Algebra—Sensenig.                         |
| History of the United States—Barnes.     | “ —Bradbury & Emery.                      |
| “ “ “ “ — Johnston.                      | “ —Olney.                                 |
| History of the United States—Montgomery. | Geometry—Wentworth.                       |
| General History—Sheldon.                 | Trigonometry—Lock.                        |
| Civil Government—Thorpe.                 | Surveying—Wentworth.                      |
| Lessons in English—Reed & Kellogg.       | Analytical Geometry and Calculus—Olney.   |
| English Grammar—Patterson.               | Mechanics—Olmstead.                       |
| Composition—Lockwood.                    | Astronomy—Young.                          |
| Rhetoric—Genung.                         | Natural Philosophy—Avery.                 |
| Outline of Rhetoric—Genung.              | Chemistry—Shepard.                        |
| Rhetorical Analysis—Genung.              | Physiology—Walker.                        |
| First Year in Latin—Harkness.            | Botany—Gray.                              |
| Latin Grammar—Allen & Greenough.         | Plant Dissection—Arthur, Brown & Coulter. |
| Cæsar's Commentaries—Harper & Tollman.   | Mineral Tables—Foye.                      |
| Vergil—Allen & Greenough.                | Zoology—Orton.                            |
| Cicero—“ “                               | Choral Union—Palmer.                      |
| Tacitus—Chase & Stewart.                 | Educational Reformers—Quick.              |
| Horace—“ “                               | History of Education—Painter.             |
| Latin Prose—Collar.                      | Philosophy of Education—Rosenkranz.       |
| Greek Grammar—Goodwin.                   | Psychology—Sully.                         |
| Greek Reader—Harper & Waters.            | “ —McLellan.                              |
| Anabasis—Kelsey.                         | School Management—Baldwin.                |
| Iliad—Keep.                              | Normal Methods—Brooks.                    |
| Greek Prose—Jones.                       | Logic—Jevon.                              |
| German Grammar—Joynes-Meissner.          | Elements of Morals—Janet.                 |
| German Reader—Joynes.                    | Book-keeping—Chase.                       |
| German Object Lessons—Wenckebach.        | Commercial Law—Carhart.                   |

### Books of Reference.

While the student will find many books of reference here, still it is advisable for him to bring such as he may have, that he may make personal and daily use of them. *The habit* of such use is of incalculable importance, and school life should ever minister to the formation of such *habits* as will lead to a successful life. Bring your books with you ; place them where you can conveniently use them, and by their use form a habit, the value of which you can never overestimate.

### Library and Reading Room.

A good reference library is accessible every day to all students. In this are found the leading encyclopædias, dictionaries and other standard reference books, historical charts, maps and other conveniences, so essential to successful student life.

There is also a large library of choice works of history, biography and literature free to all students.

It is not the aim to mass books merely for the sake of making a large library ; but we do aim to have every usable book and periodical.

The additions to the library during the year aggregate over three hundred volumes, distributed as follows :

History and Biography, 32 ; Art, 5 ; Poetry, 13 ; Essays and Fiction, 96 ; Scientific, 83 ; Pedagogical, 54 ; Other books of reference, atlas, dictionaries, etc., 20.

In connection with the library is a reading room, supplied with newspapers and periodicals as follows :

Forum,	Popular Educator,
Public Opinion,	Journal of Education (Boston),
Puck,	Geographical Magazine.
Scientific American and Supplement,	Youth's Companion,
The Contemporary Review,	N. Y. Independent,
Popular Science Monthly,	Christian Statesman,
Harper's Magazine,	Sunday School Times.

Harper's Bazaar,  
 Harper's Weekly,  
 Century,  
 St. Nicholas,  
 N. A. Review,  
 Chautauquan,  
 Ladies' Home Journal,  
 Arena,  
 Cosmopolitan,  
 Book News,  
 Review of Reviews,  
 Art Amateur,  
 Education,  
 Educational Review,  
 N. Y. School Journal,  
 Journal of Education (Toronto),  
 Werner's Voice,  
 American Teacher,  
 Penman's Art Journal,  
 Pittsburg Post (Daily),

Golden Rule,  
 Philadelphia Press (Daily),  
 Pittsburgh Dispatch (Daily),  
 N. Y. Tribune (Weekly),  
 The Musical Record,  
 Musical Herald,  
 Etude,  
 Outlook,  
 Presbyterian Messenger,  
 Primary Education,  
 Harper's Young People,  
 University Extension,  
 The Music Review,  
 Educational News,  
 The Voice,  
 Jeannette Dispatch,  
 Kittanning Union Free Press.  
 Patten Courier,  
 Altoona Gazette (Daily).

We thank the publishers for donating the following publications :

The Alleghenian,  
 Presbyterian Banner,  
 The Indiana Democrat,  
 The Ligonier Echo,  
 National Educator,  
 Indiana Gazette,  
 The Gymnasium,  
 Mt. Pleasant Journal,  
 Western School Journal,  
 Indiana Messenger,  
 Indiana Progress,  
 Armstrong Republican,  
 Indiana Times,  
 The Public Spirit (Clearfield),  
 Christian Advocate,  
 The Latrobe Advance,  
 The New Castle Courant,  
 The Westmoreland Democrat,  
 Lancaster Examiner,  
 Raftsman's Journal,  
 Student's Journal,  
 School Journal,  
 Indiana News,

United Presbyterian,  
 Clearfield Republican,  
 Tribune & Herald (Greensburg),  
 The Workman,  
 Grant Record,  
 Beaver Argus and Radical,  
 Uniontown Republican Standard,  
 Altoona Tribune,  
 Mahaffey Gazette,  
 Connellsville Courier,  
 DuBois Courier,  
 Somerset Herald,  
 Beaver Star,  
 Grant Record,  
 Johnstown Democrat,  
 Kiskiminetas Valley Press,  
 Meyersdale Commercial,  
 Reynoldsville Volunteer,  
 Punxsutawney News,  
 Greensburg Press,  
 Kittanning Free Press,  
 Somerset Democrat,  
 Irwin Standard.



---

### Societies.

Two literary societies, the "Erodelphian" and "Huyghenian" are well sustained, each having its library and private room.

These societies, which are in excellent working condition, have become marked features of school life at Indiana.

### Religious Influences.

Family worship is held daily. All students are required to attend church on Sabbath morning. The "Normal School Christian Association" aids in the religious culture of all whose homes are in the Institution. It includes a large proportion of the students.

Under the fostering care of this association, Bible classes, ample in number for all who attend, meet every Sabbath morning. Prayer-meetings are held every Sabbath and Thursday evenings, and an endeavor is made to promote Sabbath observance.

Students are thus encouraged to become Christian workers, and school life is made to minister to the elevation of Christian life.

Besides this association, there are various others of a practical type and in a highly prosperous condition.

The churches represented by congregations at Indiana are Methodist Episcopal, Presbyterian, United Presbyterian, Catholic, Lutheran, Baptist, Episcopal, German Lutheran.

## Advice to Prospective Students.

---

### Come Early.

Success demands that you shall be here early. Tardiness in the commencement of a term, or irregularity of attendance after the commencement has been made, are very serious hindrances to success. Be here and ready for work on the very first day and very first hour of the term.

### Give Yourself Time for Thorough Work.

It often happens that an ambitious young man or woman, limited in means, and desirous of commencing life's active labors, as soon as possible, determines to try to do two years' work in one, or that of three in two.

Such a course is scarcely ever advisable. One essential element in the teacher's preparation is *time*. Solid attainment is never a mushroom growth. Two years' work *demands two years in which to do it well*; and unless work is well done, the result will prove a source of regret through many years of mistakes, which might have been avoided had more thorough preparation been made. If you need more than a year for your work, and have only the means at command for one year's expense at school, come for the year, and then by remaining out of school for a time, make it possible to return and complete your course. It is not an absolute necessity that you graduate at a certain fixed time; *it is absolutely essential to your true success that you make thorough preparation.*

### Make Few if Any Visits Away From School.

Success demands concentration of thought. This is prevented by frequent visits at home or elsewhere, and usually time thus spent subtracts materially from the progress of the student.

---

### **A High Standard.**

The Indiana Normal School proposes to maintain a high standard of excellence, both as to scholarship and as to attainment in model school work.

Our inquiry is, and will remain, not how many can we graduate, but how many, and who, are thoroughly prepared for graduation?

For the sake of those who shall employ our teachers, and for the sake of the teachers themselves we desire *to make our diplomas valuable and to preserve to them their value.*

Students can readily appreciate the increased value which will thus come to them, and we trust they will also appreciate the fact that they must themselves contribute to so desirable an end.

## Alumni Officers.

W. W. ULERICH,	<i>President.</i>
Q. A. HAMILL,	<i>Vice President.</i>
MARY SWAN,	<i>Secretary.</i>
M. C. GORDON,	<i>Treasurer.</i>

## Alumni Directory.

So far as the addresses of our Alumni were known, or could be obtained, they are given. Our friends will confer a favor by furnishing any information by means of which our directory may be made more complete in a future catalogue. In almost all cases the home address has been given.

We often have calls for teachers that we are unable to supply. We request our alumni who are desirous of obtaining better positions, to keep us informed of their addresses and desires.

### Class of 1876.

McCurdy, Irwin P., D. D.	723 South Twentieth St.,	Pastor of Southwestern
Litt. D., Ph. D., Sc. D.	Philadelphia, Pa.	Presbyterian Church.
Smith, Hiram R.	Loveland, Col.	Teacher.
Trent, S. U.	6087 Walnut St., Pitts-	
	burg, Pa.	Lawyer.
Whitehill, Stewart H.,	Brookville, Pa.	Lawyer.

### Class of 1877.

#### SCIENTIFIC.

Fair, R. Willis	Saltsburg, Pa.,	Principal Kiskiminetas Spirings College Pre- paratory School.
-----------------	-----------------	---

#### ELEMENTARY.

Christy, Maud A.	Deceased.	
Gwynn, Caroline S. (Mrs. H. D. Blatchley.)	Caldwell, Idaho.	
Grumbling, Sarah.		
Martin, Clara (Mrs. Kelley)	Scott Haven, Pa.	
Polluck, Emma M. (Mrs. Albert Schupe.)	Lancaster, Ohio.	
McCreery, James W.	Greeley, Col.	Lawyer.

## Class of 1878.

Mitchell, Margaret F. (Mrs. S. M. Jack.)	Indiana, Pa.	
Andrews, James E.	LaCrosse, Kan.	Judge of 33d Judicial District.
Berkey, Jacob M.	Berlin, Pa.	County Superintendent of Public Schools.
Elrich, Charles	Conemaugh, Pa.	Agent.
McCurdy, Joseph A.	Greensburg, Pa.	Lawyer.
St. Clair, Robert J.	1435 South Eighth St., Atchison, Kansas.	Teacher.
Tomb, D. Harbison	Indiana, Pa.	Lawyer.
Wenner, Theo. L.	Deceased.	

## Class of 1879.

Brooks, Eliza	Deceased.	
Christy, Louisa H. (Mrs. H. H. McCreery.)	Mount Pleasant, Utah.	
McDivitt, Martha M.	Deceased.	
Naley, Sarah L.	2043 N. College Ave., Philadelphia, Pa.	Stenographer.
Patterson, Jennie B. (Mrs. Monteith.)	342 Third Ave., Cedar Rapids, Iowa.	
Pinkerton, Augusta C.	Blairsville, Pa.	Teacher.
Scott, Jennie M. (Mrs. Wm. Lapsley.)	Braddock, Pa.	
St. Clair, Jennie	Englewood (Chicago.) Ill.	Teacher.
Uncapher, Lizzie	4306 Butler St, Pittsburg, Pa.	Physician.
Woods, Margaret E. (Mrs. D. Heath.)	Piedmont, Kansas.	
Davis, Samuel M.	365 Temple Court, Minne- apolis, Minn.	Lawyer.
Dill, Anson J.	4 Osgood St., Allegheny, Pa.	Agent.
Hanna, John C.	Fort Collins, Col.	Lawyer.
Johnson, Edward P.	93 Fremont St., Allegheny, Pa.	Principal of 7th Ward School.
McGrew, Butler	Washington, Pa.	Civil Engineer.
Miller, J. J.	408 Grant St., Pittsburg, Pa.	Lawyer.
Nissley, Isaac O.	Middletown, Pa.	Editor and Publisher.
Shane, Samuel	McDonald, Pa.	Merchant.
Statler, George T.	Greeley, Col.	Merchant.

## Class of 1880.

Hunter, Annie A.	Greensburg, Pa.	
Loucks, Amanda	Scottdale, Pa.	Teacher.
Morrison, Alice	1845 Ogden St., Denver, Col.	Teacher.
Prestley, Margaret A.	Deceased.	
Sampson, Emma F. (Mrs. Smith,)	Butler, Pa.	
Brinkey, Gasper C.	Deceased.	
Brown, Charles J.	Deceased.	
Calder, John R.	1861 Parkwood Ave., Toledo, Ohio.	Lawyer.
Cochran, William A.	Johnstown, Pa.	Business.
Doty, Daniel W.	1708 Marshall Ave., St. Paul, Minn.	Lawyer.
Duffey, William E.	576 Filth Ave., New York City.	Teacher in Dr. Lyon's Classical School.
Elkin, John P.	Indiana, Pa.	Lawyer.
Keefer, John S.	Braddock, Pa.	Superintendent of Schools.
Lewis, Samuel T.	Osceola Mills, Pa.	Teacher.
Maclay, William B.	Belleville, Pa.	Farmer.
Newlon, Homer	Horton, Kas.	Lawyer.
Pierce, David	4900 Penn Ave., Pittsburg, Pa.	Physician.

## Class of 1881.

Cameron, Martha A. (Mrs. Roland W. Guss,)	Greeley, Col.	
Green, S. Ella D.	Castle Shannon, Pa.	Teacher.
Hamilton, Ada F.	Deceased.	
Harrison, Jennie B.	McKeesport, Pa.	Teacher.
Jones, Harriet E. (Mrs. Rev. John M. Boggs,)	Ft. Wayne, Ind.	
Kemp, Mrs. Harriet,	Allegheny, Pa.	Teacher.
Martin, Mary Adda	Avalon, Pa.	Teacher.
Taylor, Alice (Mrs. George Hart,)	Deceased.	
Allison, J. Lewis	Punxsutawney, Pa.	Editor and Teacher.
Fair, George H.	Topeka, Kansas.	Lawyer.
Guss, Roland W.	Greeley, Col.	Science Teacher in Nor- mal School.
Hamil, Franklin	Deceased.	
Musselman, Harvey C.	Deceased.	
Pierce, John H.	Indiana, Pa.	Lawyer.

Riddle, Charles A.	Seattle, Wash.	Lawyer.
Smith, Alfred L.	Indiana, Pa.	Business.
Snodgrass, John	116 Federal St., Allegheny City, Pa.	Book-keeper.
Strickler, Hiram B.	Scottsdale, Pa.	Editor.

## Class of 1882.

Angney, May E.	44 Eggers St., Allegheny, Pa.	Teacher.
Esterline, Anna C.	52 Franklin St., Alle- gheny, Pa.	Teacher.
Ford, Eva B.	Deceased.	
Garman, Malvina (Mrs. Charles A. Riddle,)	Indiana, Pa.	Teacher.
Given, Margaret P.	286 Sandusky St., Alle- gheny, Pa.	Teacher.
Hildebrand, Gertrude (Mrs. Dr. Keepers,)	Indiana, Pa.	
Lewis, Cornelia P.	656 Ashland Ave., St. Paul, Minn.	Teacher.
McElwain, Lizzie	93 Jackson St., Alle- gheny, Pa.	Teacher.
McFadden, Annie M. (Mrs. D. B. Taylor,)	Indiana, Pa.	
Marshall, Katherine	83 Page St., Allegheny, Pa.	Teacher.
Miller, Alice J.	171 46th St., Pittsburg, Pa.	Stenographer.
Pattison, Margaret J.	719 Western Ave., To- peka, Kan.	Teacher.
Porter, Ida M.	State Almshouse, Tewks- bury, Mass.	Physician.
Rowe, Sadie M. (Mrs. Harry Christy,)	Indiana, Pa.	
Sandells, Annie E. (Mrs. Reynolds,)	Greensburg, Pa.	
Shaw, Bethella	80 Lincoln Ave., Alle- gheny, Pa.	Teacher.
Shonts, Emma	Evansburg, Pa.	Teacher.
Simpson, Nora M. (Mrs. Patton,)	Indiana, Pa.	
Smith, Jessie B.	Jeannette, Pa.	Teacher.
Stephenson, Florence	Ashville, N. C.	Principal of Home In- dustrial School.
Wilkins, Mary B. (Mrs. ———,)	Bellevue, Pa.	

Allison, R. Wilson	Wilkinsburg, Pa.	Physician.
Barton, Humphrey	St. Paul, Minn.	Lawyer.
Harnish, William B.	Lancaster, Pa.	Law Student.
Hickman, Edward D.	728 Homewood Ave., Pittsburg, Pa.	Principal of Home- wood School.
Langham, Jonathan N.	Indiana, Pa.	Postmaster.
McCartney, John W.	Deceased.	
McClay, William P.	Cadet, Mo.	Merchant.
McGrew, Nathan N.	Scott Haven, Pa.	Teacher.
Miller, Lorenzo D.	Atwood, Pa.	Teacher.
Ralph, J. Lincoln	110 Diamond St., Pitts- burg, Pa.	Lawyer.
Reese, William P.	Johnstown, Pa.	Lawyer.
Shane, John P.	McDonald, Pa.	Merchant.
Sutor, Silas A.	Deceased.	
Williams, David	Milton, Iowa.	Principal of Public School.

## Class of 1883.

Allen, Annie E. (Mrs. Evans.)	Ingram, Pa.	
Bragdon, Carrie L.	229 Juniata St., Alle- gheny, Pa.	Teacher.
Brown, Lizzie M.	Seattle, Washington.	Teacher.
Brown, Marion L.	180 Irwin Ave., Alle- gheny, Pa.	Teacher.
Cochran, Etta M. (Mrs. Samuel Ritchie,)	79 Hazelwood Ave., Pitts- burg, Pa.	
Davis, Emma E.	Denton, Pa.	Member of Faculty in State Normal School.
Davis, Margaret C.	India.	Missionary.
Ford, Mary E.	49 Stockton Ave., Alle- gheny, Pa.	Teacher.
Gregg, Mary J.	Deceased.	
Hamilton, Margaret C.	Deceased.	
Klingensmith, Annie	Indiana, Pa.	
Knight, Lulu N. (Mrs. John Reeves,)	Beaver Falls, Pa.	
Leslie, Mary E.	35 Ledlie St., Allegheny, Pa.	Teacher.
McClaren, Birdie (Mrs. Frank Kcener,)	Indiana, Pa.	
Moore, Amy E.	Marlboro, Pa.	
Pierce, Mary J.		
Rowand, Katherine (Mrs. Edwin Godfrey Miller.)	1108 Park St., McKees- port, Pa.	



Ruff, Elma	Greeley, Col.	Teacher in State Normal School.
Rugh, Aggie (Mrs. Richard Epley,)	Altoona, Pa.	
Sansom, Bessie G. (Mrs. A. W. Wilson, Jr.,)	Saltsburg, Pa.	
St. Clair, M. Agnes	Englewood, (Chicago,) Ill.	Teacher.
Barbor, W. W.	Ridgway, Pa.	Lawyer.
Harnish, Lewis C.	Clearville, Pa.	Minister.
Saxman, S. A.	Deceased.	

## Class of 1884.

Allison, Nannie N. (Mrs. Henry Turk,)	Parker's Landing, Pa.	
Bothell, Clara E.	228 Sheridan Ave., Pittsburg, Pa.	Nurse.
Brown, M. Jennie	106 Arch St., Allegheny, Pa.	
Eccles, Lida M. (Mrs. John W. Grove,)	Oakland Terrace, Fifth Ave., Pittsburg, Pa.	
Eddie, M. Leanna	Beaver, Pa.	Teacher.
Empfield, Ella E. (Mrs. Rev. D. C. Pattee,)	Cedar Rapids, Nebraska.	
Galbraith, M. Marion	Tarentum, Pa.	
Gallaher, Sarah M.	New Washington, Pa.	Class of 1888.
Hays, Flora B.	117 Sheffield St., Allegheny, Pa.	Teacher.
Jeffreys, Jennie	Deceased.	
McElveen, Jennie	179 Sheffield St., Allegheny, Pa.	Teacher.
Painter, Eva (Mrs. Hellman,)	Irvona, Pa.	
Reel, Belle D.	11 Church Ave., Allegheny, Pa.	Teacher.
Reynolds, Virginia	Farmville, Virginia.	Practice Department of S. N. S.
Rigby, Annie E.	New Brighton, Pa.	Teacher.
Ritchie, Lizzie	210 Washington Ave., Allegheny, Pa.	Teacher.
Scott, M. Josephine	287 Robinson St., Allegheny, Pa.	Teacher.
Walker, Florence C.		
Ague, John B.	Beaver Falls, Pa.	Physician and Surgeon.
McAllister, Ralph C.	81 Huron St., Ann Arbor, Mich.	Agent.
Matthews, W. Edgar	Johnstown, Pa.	Physician.

Nesbitt, Harry N.	Class of 1888.	
Ulerich, W. W.	Greensburg, Pa.	County Superintendent of Westmoreland Co.
Williams, William	Johnstown, Pa.	Lawyer.
Class of 1885.		
Adair, Jennie M.		
(Mrs. Rev. Belsey,)	Geneva, Ohio.	
Angus, Mary A.		
(Mrs. Lyman Walker,)	Deceased.	
Carney, Alice B.	97 Monterey St., Alle- gheny, Pa.	Teacher.
Cawley, Nan L.	17 Cabinet St., Allegheny, Pa.	Teacher.
Cochran, Laura C.	Greensburg, Pa.	Teacher.
Cooper, Blanche	Salt Lake City, Utah.	Teacher.
Davis, Laura Maud	Indiana, Pa.	Teacher in Home In- dustrial School, Ash- ville, N. C.
Elliott, Adalene	820 7th Ave., Beaver Falls, Pa.	Teacher.
Fair, May C.	Black Lick, Pa.	Teacher.
Getty, Mary	1335 Tenth St., Philadel- phia, Pa.	Physician.
Given, Annie F.	Rochester's Mills, Pa.	
Graham, Annie M.	New Whatcom, Wash.	
Hays, Carrie D.	Maysville, Kentucky.	Teacher.
Hays, Fannie L.	Maysville, Kentucky.	Teacher.
Horrocks, Sallie	208 Cottage Hill, Johns- town, Pa.	Teacher.
Lemon, Emma R.	Kittanning, Pa.	Teacher.
Lytle, Catherine M.	Braddock, Pa.	Teacher.
McCain, Margaret (Mrs. E. L. Peterson,)	Alpine Ave., Allegheny, Pa.	
McCall, Agnes M.	341 California Ave., Alle- gheny, Pa.	Teacher.
McClatchey, Rose Z.	168 Carver St., E. E., Pittsburg, Pa.	Teacher.
McElhaney, Jennie	Indiana, Pa.,	Teacher.
McFadden, Jane R.	Portland, Oregon,	Teacher.
McGraw, Josie.	McKeesport, Pa.	Teacher.
McMullen, Jennie	Brush Valley, Pa.	Teacher.
Marshall, Adah L.	Banksville, Pa.	Teacher.
Marshall, Anna P. (Mrs. Wm. McCracken,)	709 Maryland Ave., E. E., Pittsburg, Pa.	
Moon, Lottie,	145 Fayette St., Allegheny, Pa.	Teacher

Muse, Minnie E. (Mrs. Jones,)	McKeesport, Pa.	
Needy, Annette	Deceased.	
Oliver, A. Mattie	36 N. Diamond St., Alle- gheny, Pa.,	Teacher.
Richards, Carrie E. (Mrs. Carrie R. Shouse,)	Bellevue, Pa.	
Smith, Minnie E.	1020 Bingham St., Pitts- burg, Pa.	Teacher.
Turner, Jennie P.	4402 Butler St., Pittsburg, Pa.	Teacher.
Vanard, Eva U.	Beaver Falls, Pa.	Teacher.
Warren, Jennie S. (Mrs. J. R. Copeland,)	Parnassus, Pa.	
Angney, Allen B.	44 Eggers St., Allegheny, Pa. (Business address, 161 5th Ave., Pittsburg, Pa.)	Lawyer.
Gordon, M. C.	Class of 1888.	
Hickman, R. L.	Bolivar, Pa.	Minister.
Hutton, Frank	DuBois, Pa.	Lawyer.
Itell, Thomas J.	Johnstown, Pa.	Law Student.
Mohney, M. J.	New Maysville, Pa.	Lawyer.
Muse, Frank D.	Buena Vista, Pa.	Minister.
Robb, J. Irwin	Bryn Mawr, Pa.	Supt. of Schools Lower Merion Township.
Shields, W. F.	Siam,	Missionary.
Simpson, Robert S.	New Whatcom, Wash.	Real Estate and Insur- ance Agent.
Sproull, W. H.	Class of 1888.	
Warnock, O. H.	Larimer Station, Pa.	Business.
Wilson, James M.	Belleville, Pa.	Theological Student.
Woodruff, J. B.	Pine Flats, Pa.	Medical Student.
Class of 1886.		
Banfield, Margaret S. (Mrs. Frank Parshall,)	Franklin, Pa.	
Barnes, Blanche A.	114 Fremont St., Alle- gheny, Pa.	Stenographer.
Birkman, Sarah	Indiana, Pa.	
Breniser, Cynthia (Mrs. John L. Thomas,)	Whatcom, Wash.	
Bruce, Laura	Punxsutawney, Pa.	Teacher.
Calhoun, Jennie M.	29 Sherman Ave., Alle- gheny, Pa.	
Cannon, Mary W.	Cor. Franklin and Fulton Sts., Allegheny, Pa.	Teacher.

Case, Gertrude S.	357 River Ave, Pittsburg, Pa.	Teacher
Crawford, Ella E. ( Mrs. Clark, )	Allegheny, Pa.	
Crider, Annie M.	530 Julian Ave., San Diego, California.	Teacher
Fleming, Lulu S.	18 Palo Alto St., Alle- gheny, Pa.	Teacher.
Freeman, Sarah J.	Deceased.	
Gilfillan, Sarah A. ( Mrs. John L. Ralph, )	Crafton, Pa.	
Hamill, Jennie	Indiana, Pa.	Teacher.
Hayden, Margaret B.	Bellevue, Pa.	Teacher.
Hazlett, Annie S.	Indiana, Pa.	Teacher.
Henderson, Mary	McKeesport, Pa.	
Hodge, M. Grace	Greensburg, Pa.	Teacher.
Jones, Mary Margaret	Deceased.	
Laughry, Anna S. ( Mrs. M. L. Imler, )	Cramer, Pa.	
Leard, Emma L.	Livermore, Pa.	Teacher.
McCormick, Mary	Blairsville, Pa.	Teacher.
McCowan, Ermine ( Mrs. George Small, )	Aspinwall, Pa.	
McFadden, Elizabeth E.	Buena Vista, Pa.	
McKee, Annie L.	Deceased.	
McKibbin, Mary C.	Park St., McKeesport, Pa.	Teacher.
McMunn, Anna M.	109 Market St., Alle- gheny, Pa.	Teacher.
Macrum, Jessie G.	New Rochelle, N. Y.	
Marion, Katherine H.	177 Market St., Allegheny, Pa.	Teacher.
Marquis, Elvira E.	Ellensburg, Wash.	Member of Faculty, S. N. S.
Martin, Elenor V.	Dayton, Pa.	Teacher.
Maxwell, Mary A.	Baldwin City, Pa.	Teacher.
Morrow, Agnes	Class of 1888.	
Murry, Belle	Murrysville, Pa.	Teacher.
Muse, Blanche	McKeesport, Pa.	Teacher.
Potts, Emma R.	Natrona, Pa.	Teacher.
Purdy, Stella M. ( Mrs. S. W. Pringle, )	Mt. Pleasant, Ohio.	
Ruffner, Emma J.	54 Palo Alto St., Alle- gheny, Pa.	Principal of 11th Ward School.
Shaw, Emily ( Mrs. Ried T. Stewart, )	Osgood St., Allegheny, Pa.	

Shaw, Henrietta S.	410 W. 13th St., Pueblo, Col.	Teacher.
Sholes, Katherine ( Mrs. A. C. Latimer, )	55 Montgomery Ave., Allegheny, Pa.	
Slater, Emma C.	Canonsburg, Pa.	Teacher.
Startz, Lou E.	77 Sedgwick St., Alle- gheny, Pa.	
Stevenson, Sarah L. ( Mrs. Ralph W. Carroll, )	147 Grant Ave., Pitts- burg, Pa.	
Storey, Ida B. ( Mrs. O. H. Warnock, )	Larimer Station, Pa.	
Tiffany, Mary L. ( Mrs. Elmer Allison, )	Indiana, Pa.	
Cramer, W. Justin	Deceased.	
Fisher, Harry H.	Greensburg, Pa.	Law Student.
Fisher, John S.	Indiana, Pa.	Lawyer.
Jackson, Walter H.	Indiana, Pa.	Editor of Gazette.
Smith, . Walker	Indiana, Pa.	Lawyer.
Wilson, Robert M.	Class of 1888.	

## Class of 1887.

Bryan, Minnie J.	Indiana, Pa.	Teacher.
Cameron, Clara ( Mrs. J. Langham, )	Indiana, Pa.	
Campbell, S. Flora	Indiana, Pa.	Teacher.
Clark, Annie M. ( Mrs. J. J. Miller, )	Kenmawr Hotel, Pittsburg, Pa.	
Chisholm, Mary L.	53 Palo Alto St., Alle- gheny, Pa.	Teacher.
Clingerman, Mara B.	Altoona, Pa.	Principal of Model School, California, Pa.
Dain, Hannah K.	Bellevue, Pa.	Teacher.
Dalby, Lucy	Craig St., Pittsburg, Pa.	Teacher in Private School.
Day, Ella R.	Norfolk, Virginia.	Teacher in Mission College.
Eckman, Rena S.	Denver, Col.	Teacher.
Edwards, Ella C.	Johnstown, Pa.	Teacher.
Ellis, Sarah E.	34 Hemlock St., Alle- gheny, Pa.	Teacher.
Empfield, Kate E.	Penn Run, Pa.	Teacher.
Fraser, Lizzie C.		
Galbraith, M. Etta	Carnegie, Pa.	Teacher.
Goodell, Nellie	Indiana, Pa.	Teacher.

Griffith, Alice F. (Mrs. A. V. Hulburt,)	Fort Collins, Col.	
Hahn, Edith	1408 Main St., Sharps- burg, Pa.	
Hutchinson, Margaret J.	246 Federal St., Alle- gheny, Pa.	Teacher.
Kennedy, Mary R.	Rankin, Pa.	Principal of School.
Kimple, Lottie C.	Chambersville, Pa.	Teacher.
Knox, Anna (Mrs. E. E. Cary,)	147 Savin Hill Ave., Bos- ton, Mass.	
Krebs, Jennie	Deceased.	
Lawrence, Katherine	181 Perry St., Salem, O.	Teacher.
Loucks, Dortha M.	Scottdale, Pa.	Teacher.
McConnell, Jennie	356 Edwin St., Pittsburg, Pa.	Teacher.
Martin, Georgia	Brookville, Mass.	Teacher.
Miller, Jennie M.	Pennsville, Pa.	Book-keeper.
Miller, Winifred W.	Swissvale, Pa.	Teacher.
Montgomery, Anna B.	Mt. Washington, Pitts- burg, Pa.	Teacher.
Perkins, Anna M. (Mrs. Dr. Hays,)	Los Angeles, Cal.	
Reineke, Sophie C.	240 Beaver Ave., Alle- gheny, Pa.	Teacher.
Rice, Kare J.	Indiana, Pa.	Teacher.
Rummel, Lida E. (Mrs. G. A. Helman,)	Manor Station, Pa.	
Scanlon, Mary E.	Indiana, Pa.	Teacher.
Storey, Sarah Georgia, (Mrs. O. H. Warnock,)	Larimer Station, Pa.	
Taylor, Laura	Fort Collins, Col.	Teacher.
Welfer, Kate B.	Greenfield Ave., Pitts- burg, Pa.	Teacher.
Williams, Mary I.	Atlanta, Georgia.	Teacher in Spellman Seminary.
Work, Mary E. (Mrs. Rev. Hogg,)	Assiout, Egypt.	
Blue, John	Cleveland, Ohio.	Assistant Editor, "He- brew Observer."
Carroll, J. G.	Johnstown, Pa.	Morrell Institute.
Cramer, John W.	Johnstown, Pa.	Clerk for C. & I. Co.
Fiscus, J. J.	Indiana, Pa.	
Hamill, Q. A.	Indiana, Pa.	Theological Student.
Hammond, James B.	Bolivar, Pa.	Reese, Hammond & Co.
Jack, William M.	Princeton, N. J.	Theological Student.
Johnson, Harry P.	Johnstown, Pa.	Principal of Schools.

Kuntz, J. S.	Jolmstown, Pa.	Physician.
Longwill, A. I.	Irvona, Pa.	Clerk.
Parks, E. B.	1027 Good-fellow Ave., St. Louis, Mo.	Business.
Rush, J. K.	1345 Arch St., Philadel- phia, Pa.	Publisher.
Scanlon, Benjamin F.	Hart, Michigan.	Law Student.
Simpson, James A.	Indiana, Pa.	Farmer.
Small, George G.	Aspinwall, Pa. (Business address, Butler & 60th Sts., Pittsburg, Pa.)	Book-keeper.
Whitten, Charles	Greensburg, Pa.	Lawyer.

## Class of 1888.

## SCIENTIFIC.

Gallaher, Sarah M.	New Washington, Pa.	Student at Cornell Uni- versity.
Morrow, Agnes M. (Mrs. R. R. Scandrett,)	Imbre Ave., Allegheny, Pa.	
Gordon, M. C.	Indiana, Pa.	Member of Faculty in State Normal School.
Nasbitt, Harry	Burgettstown, Pa.	Minister.
Sproull, W. H.	Indiana, Pa.	Member of Faculty in State Normal School
Wilson, Robert M.	Blairsville, Pa.	Bank Cashier.

## ELEMENTARY.

Boyle, Mary C.	157 Market St., Alle- gheny, Pa.	Teacher.
Bradshaw, Mattie	Deceased.	
Campbell, Alice L.	Lincoln, Nebraska.	Teacher.
Caulfield, Mary G.	Enon Valley, Pa.	Teacher.
Chisholm, Lillie A.	31 Esplanade St., Alle- gheny, Pa.	Teacher.
Cheesman, Anna	Library, Pa.	Teacher.
Christy, Kate S.	Indiana, Pa.	
Cluly, Ivy	18 Marion Ave., Alle- gheny, Pa.	Teacher.
Cooper, Mary	Johnstown, Pa. (West- mont.)	Teacher.
Cordier, Anita (Mrs. R. A. McDonald,)	Aspinwall, Pa.	
Ekas, Agnes E. (Mrs. A. M. Wier,)	Freeport, Pa.	

Evans, Jessie (Mrs. E. D. Wyckoff,)	San Bernardino, Cal.	
Fairley, Lizzie D.	167 Jackson St., Allegheny, Pa.	Teacher.
Fetzer, Ella	Main & Butler Sts., Pittsburg, Pa.	Teacher.
Fielding, Fronie S.	McDonald, Pa.	
Fix, Rebecca	Wilkinsburg, Pa.	Teacher.
Fiscus, Blanche	Kittanning, Pa.	Reading Medicine.
Gilmore, Margery Mary	59 Western Ave., Allegheny, Pa.	Teacher.
Grassel, Anna M.	Ben Avon, Pa.	Teacher.
Hadley, Edith O. (Mrs. Leslie,)	76 Boyle St., Allegheny, Pa.	
Hamilton, Lizzie E.	Sandy Lake, Pa.	Teacher.
Harris, Minnie R.	410 South Ave., Wilkinsburg, Pa.	Literary.
Harrington, Beatrice (Mrs. James W. Gray,)	39 Palo Alto St., Allegheny, Pa.	
Harrison, Elizabeth M. (Mrs. W. E. Newlin,)	McKeesport, Pa.	
Hay, Alberta	54 Fremont St., Allegheny, Pa.	Teacher.
Herriot, Emma J.	Federal, Pa.	Teacher.
Hine, Nancy J.	Fairmount, Minn.	Teacher.
Jones, Esther A.	810 W. Park Way, McKeesport, Pa.	
Jones, Roberta L.	Emsworth, Pa.	Teacher.
Jones, S. Mayes	Washington, Pa.	Teacher.
McFarland, Mary	Bangkok, Siam.	Missionary.
McGarey, Mollie D.	1908 Sidney St., S. S., Pittsburg, Pa.	Teacher.
McKee, Ella P. (Mrs. Samuel Kraer.)	Sheffield, Pa.	
Menke, Emma C.	Homestead, Pa.	
Miller, Luella	McDonald, Pa.	Teacher.
Myers, Lillian M.	7 Marquis St., Allegheny, Pa.	Teacher.
Price, Frances C.	Chicago, Ill.	
Riddle, Rebecca A.	Allegheny, Pa.	Teacher.
Robinson, Arabel	Jumonville, Pa.	Teacher in Soldiers' Orphan School.
Rose, Sophie K. (Mrs. Henry F. Carr,)	102 Buena Vista St., Allegheny, Pa.	
Rowe, M. Etta	4319 Lawrence St., Pittsburg, Pa.	Teacher.
Simpson, L. Belle	Indiana, Pa.	Teacher.



Stevenson, Bessie W.	147 Grant St., Allegheny, Pa.	
Stout, Olive A.	Class of 1891.	
Swan, Mary A.	256 Allegheny Ave., Alle- gheny, Pa.	Teacher.
Swartwood, Margaret (Mrs. Rev. R. T. Campbell.)	Hanover, Ill.	
Trimble, Martha	Harvard, Nebraska.	Teacher.
Vanard, Flora M. (Mrs. D. W. Keister.)	781 Doan St., Cleveland, Ohio.	
Walker, Eva V.		
Allison, D. B.	Blairsville, Pa.	Real Estate and Insur- ance Agent.
Biter, R. H.	Portage, Pa.	Teacher.
Durling, Willis T.	1814 Linden Ave., Balti- more, Md.	
Ely, Selden M.	116 Mass. Ave., N. E., Washington, D. C.	Law Student and Prin- cipal Van Buren An- nex School.
Gibson, Frank Z.	Penn Ave. (near Negley), Pittsburg, Pa.	Physician.
Ramaley, M. C.	1615 Broadway, Cleve- land, Ohio.	Dentist.
Shupe, George B.	Scottdale, Pa.	News Editor of "Inde- pendent."
Stewart, J. T.	Brush Valley, Pa.	Teacher.
Wachob, John H.	Croft, Pa.	Teacher.
Weddell, F. N.	134 5th Ave., Pittsburg, Pa.	Lawyer.
Wiley, J. P.	Irwin, Pa.	Principal of Schools.

## Class of 1889.

Allen, Janney (Mrs. T. A. Keer.)	31 Monterey St., Alle- gheny, Pa.	
Anderson, Vina	4114 Grant Ave., Omaha, Neb.	Teacher.
Andrews, Mary A.	East Liverpool, Ohio.	Teacher.
Booth, Tillie M.	163 River Avenue, Alle- gheny, Pa.	Teacher.
Bradt, Jennie	Parnassus, Pa.	Teacher.
Brownlee, Mabel	Indiana, Pa.	Teacher.
Caldwell, Olive	1905 Sidney Street, Pitts- burg, Pa.	Teacher.
Cameron, Christina	Houtzdale, Pa.	Teacher.
Carnahan, Thetta (Mrs. E. G. Orr.)	Deceased.	

Chester, Della M. (Mrs. Rev. Chas. Smith,)	Brownsville, Pa.	
Clark, Mary Bodine	Indiana, Pa.	
Cullers, Lettie B.	64 Western Avenue, Alle- gheny, Pa.	Teacher.
Ewing, Annie M.	Oakdale Station, Pa.	Teacher.
Fiscus, Clara	Indiana, Pa.	Teacher.
Hamill, M. Josephine	Indiana, Pa.	Teacher.
Hardie, Jessie	726 McKee Place, Pitts- burg, Pa.	Teacher.
Harr, Charlotte P.	Latrobe, Pa.	Teacher.
Hemphill, Gertrude (Mrs. Byam,)	Sandusky St., Allegheny, Pa.	
Hill, Margaret	156 North Avenue, Alle- gheny, Pa.	Teacher.
Hutchison, Kate M.	134 Ninth Ave., McKees- port, Pa.	Teacher.
Lyons, Anna	243 Western Ave., Alle- gheny, Pa.	Teacher.
McFeaters, Calista	Harmarsville, Pa.	Teacher.
McPherson, Anna (Mrs. Edward Mullan,)	719 Filbert St., Pittsburg, Pa.	
Morrow, Alice	130 Irwin Avenue, Alle- gheny, Pa.	Teacher.
North, Emma	Irwin, Pa.	Teacher.
Ray, Jennie (Mrs. John Banks,)	Irwin, Pa.	
Slater, Ella	Canonsburg, Pa.	Teacher.
Sloan, Ada	Beaver, Pa.	Teacher.
Turner, Minnie	4402 Butler Street, Alle- gheny, Pa.	Teacher.
Wetherell, Carolyn	Chronicle Telegraph, Pittsburg, Pa.	Reporter.
DeVinney, W. M.	921 Walnut St., McKees- port, Pa.	Teacher.
Dickson, W. J.	Barnes, Pa.	Principal.
Fleck, F. Earl	Madison, Pa.	Clerk.
Gordon, A. C.	11th Ward, Allegheny, Pa.	Principal.
Grimm, P. H.	Turtle Creek, Pa.	Principal.
Jack, J. R.	New Alexandria, Pa.	Medical Student.
Johnson, Joe E.	Logan's Ferry, Pa.	Medical Student.
Keener, J. A.	Indiana, Pa.	
Keener, J. B.	Indiana, Pa.	Law Student.
Lukehard, W. D.	DuBois, Pa.	Lawyer.
Minteer, W. A. D.	Wilkinsburg, Pa.	Builder and Contractor.
Rowe, Irwin D.	New Castle, Pa.	Teacher in Business College.

Whitfield, William H.	473 Cypress Ave., Pittsburg, Pa.	Real Estate Agent.
Class of 1890.		
Ansley, Mabel	Saltsburg, Pa.	Teacher.
Barry, Mary L.	Prospect Hill, Johnstown, Pa.	Teacher.
Blair, Emma B.	Blair Station, Pa.	Teacher.
Bowman, Agnes S.	Kittanning, Pa.	Teacher.
Carter, Blanche M.	Carnegie, Pa.	Teacher.
Caven, Agnes	Bottsville, Pa.	Teacher.
Chalfant, Martha	Turtle Creek, Pa.	Teacher.
Chalfant, Mary I.	Turtle Creek, Pa.	Teacher.
Corey, Maude E.	Dravosburg, Pa.	Teacher.
Coffin, Edith N.	1514 N. Highland Avenue, Pittsburg, Pa.	
Davis, Annie S. (Mrs. R. M. Ewing.)	Wilkinsburg, Pa.	
Delamater, Lillian	Barnhart's Mills, Pa.	Teacher.
Duncan, Mary O.	44 Resaca Street, Allegheny, Pa.	Teacher.
Elder, Maude W.	Elder's Ridge, Pa.	Teacher in Blairsville Seminary.
Ferguson, Lydia	66 Jackson Street, Allegheny, Pa.	Teacher.
Fullerton, Ella	433 Ringgold St., McKeesport, Pa.	Teacher.
Gilmore, Etta	59 Western Avenue, Allegheny, Pa.	Teacher.
Hawthorne, Martha	45 Walker St., Allegheny, Pa.	Teacher.
Hoskinson, Della	Bolivar, Pa.	Teacher.
Jack, Anna M.	New Alexandria, Pa.	Medical Student.
Johnson, Kate W.	257 Fisk St., Pittsburg, Pa.	Teacher.
Johnson, Mary	Edri, Pa.	Teacher.
Leezer, Tillie (Mrs. Macabee,)	Faragut St., E. E., Pittsburg, Pa.	
McGarvey, Lizzie S.	Camden, Pa.	Teacher.
McHattie, Lyde	New Brighton, Pa.	Teacher.
Murdock, Estelle	31 Adams Street, Allegheny, Pa.	Teacher.
North, Maud	Covode, Pa.	Teacher.
Owens, Sarah	Indiana, Pa.	Teacher in Model Department of State Normal School.

Piper, Mary	Beaver Falls, Pa.	Teacher.
Stevenson, Mae E.	147 Grant Ave., Allegheny, Pa.	Teacher.
Stitt, Lelia	Wilkinsburg, Pa.	
Stoner, Mame	72 Beech St., Allegheny, Pa.	Teacher.
VanEman, Hattie	Canonsburg, Pa.	Teacher.
Vogel, Ella King	Somerset, Pa.	Teacher.
Weaver, Rosina B.	Class of 1892.	
Elkin, W. F.	Indiana, Pa.	Law Student.
Freed, B. F.	Jeannette, Pa.	Principal of Schools.
Feit, George J.	Class of 1891.	
Gibson, T. L.	Ebensburg, Pa.	Principal of School.
Mahan, W. M.	Indiana, Pa.	Law Student.
Radcliffe, J. N.	West Elizabeth, Pa.	Teacher.
Thompson, Guy	Deceased,	
Weamer, Frank	Avonmore, Pa.	Merchant.
Wiggins, Hubert P.	Homestead, Pa.	Foreman Job Printing Office.
Work, C. T.	Greeley, Col.	Teacher of Manual Training in State Normal School.

## Class of 1891.

## SCIENTIFIC.

Stout, Olive A.	Brushton, Pa.	Teacher.
Feit, George J.	Indiana, Pa.	Law Student.

## ELEMENTARY.

Amberg, Nora	190 Chartiers St., Allegheny, Pa.	Teacher.
Ayers, Clara	Sharpsburg, Pa.	Teacher.
Baird, Mary M.	Urey, Pa.	Teacher.
Barnes, Blanche A.	114 Fremont St., Allegheny, Pa.	
Black, Sarah	235 E. Pearl St., Butler, Pa.	Teacher.
Boardman, Lidie M.	372 Ridge Ave., Allegheny, Pa.	Teacher.
Books, Mabel	Indiana, Pa.	Teacher.
Brown, Hattie G.	Perrysville, Pa.	Teacher.
Cameron, Annie R.	Houtzdale, Pa.	Teacher.
Cameron, Katherine	Houtzdale, Pa.	Teacher.
Chester, Edna F.	321 9th Ave., McKeesport, Pa.	Teacher.
Coleman, Ada	Clarksburg, Pa.	Teacher.
Crosier, Mary	230 Shetland Ave., Pittsburg, Pa.	Teacher.
Ferguson, Ada	Youngstown, Pa.	Teacher.

Gallaher, Sue B.	156 North Ave., Allegheny, Pa.	Teacher.
Goodell, Jennie	Indiana, Pa.	Teacher.
Gorman, Ida ( Mrs. I. I. Palmer.)	Indiana, Pa.	
Hamilton, Della	Emlenton, Pa.	Teacher.
Hartley, Margaret M.	5506 Margaretta St., E. E. Pittsburg, Pa.	Teacher.
Hazlett, Frances	Bellevue, Pa.	Teacher.
Hood, Ida M.	Kittanning, Pa.	Teacher.
Jenkins, Mary	Saltsburg, Pa.	Teacher.
Johnston, Anna Bird	Apollo, Pa.	Teacher.
Kendig, Mary	Irwin, Pa.	Teacher.
Knox, Mary P.	Nunnery Hill, Allegheny, Pa.	Teacher.
McCormick, Martha E.	Mt. Lebanon, Pa.	Teacher.
McNall, Blanche	Imperial, Pa.	Teacher.
Matthews, Annie P.	2525 Perrysville Ave., Allegheny, Pa.	Teacher.
Moorhead, Margaret	Indiana, Pa.	Teacher.
Porter, Madge	Perrysville Ave., Alle- gheny, Pa.	Teacher.
Reesman, Mary C.	Curwensville, Pa.	Teacher.
Russell, Minnie	Indiana, Pa.	Teacher.
Shane, Jennie M.	Braddock, Pa.	Teacher.
Steinmetz, Dillie	Braddock, Pa.	Teacher.
Warren, Annie M.	376 Rebecca St., Alle- gheny, Pa.	Teacher.
Wyse, Lettie	McKee's Rocks, Pa.	Teacher.
Ayers, J. Douglas	Sharpsburg, Pa.	Bank Clerk.
Fiscus, N. S.	Indiana, Pa.	
Hall, Loyal Freeman	North Hope, Pa.	Teacher.
Hershey, Harry D.	Irwin, Pa.	Supt. Irwin Electric Light and Power Co.
Mabon, Alexander S.	Indiana, Pa.	Principal.
Rush, Simeon A.		
Urey, John	DuBois, Pa.	Teacher.
Vorlage, William	Blairsville, Pa.	Business.

## Class of 1892.

## SCIENTIFIC.

Weaver, Rosina B.	Indiana, Pa.	Teacher in State Nor- mal School.
-------------------	--------------	--------------------------------------

## ELEMENTARY.

Bash, Pearl	Indiana, Pa.	Teacher.
-------------	--------------	----------

Carter, Lucille	Ingram, Pa.	Teacher.
Clark, Charlotte	Indiana, Pa.	
Coder, Ada C.	Mount Pleasant, Pa.	Teacher.
Cooper, Ella	Johnstown, (Westmont, Pa.)	Teacher.
Dickie, Loretta	103 Jackson St., Alle- gheny, Pa.	Teacher.
Dunwiddie, Mame (Mrs. ,)		
Dyer, Eleanor	McCully Street and High- land Avenue, Pittsburg, Pa.	Teacher.
Dyess, Mertwyn	Leechburg, Pa.	Teacher.
Elder, Marguerite	Apollo, Pa.	Teacher.
Foster, Mollie	Hillside, Pa.	Teacher.
Gessler, Carrie	Indiana, Pa.	Teacher.
Gibson, Rosanna H. (Mrs. James H. Taylor,)	Bellevue, Pa.	
Hammond, Jennie	Allegheny, Pa.	Teacher.
Haney, Alberta	Deceased.	
Hay, Minnie	54 Fremont Street, Alle- gheny, Pa.	Teacher.
Hazlett, Anna M.	Latrobe, Pa.	Teacher.
Hile, Cornelia E. (Mrs. H. S. Bender,)	4 Cypress Avenue, Johns- town, Pa.	
Hill, Jennie A.	New Kensington, Pa.	Teacher.
Hurst, Emma E.	Allegheny, Pa.	
Krebs, Matilda	Johnstown, Pa.	Teacher.
Lee, Anna	Hulton, Pa.	Teacher in Home In- dustrial School, Ashe- ville, N. C.
Lupton, Clara	Tipton, Iowa.	
Lynn, Emma	McKeesport, Pa.	Teacher.
Lytle, Verde	Indiana, Pa.	Teacher.
McCormick, Jennie	Beaver Falls, Pa.	Teacher.
McMullen, Eliza	Apollo, Pa.	Teacher.
Mitchell, Jennie	New Washington, Pa.	Teacher.
Moorhead, Margaret	Indiana, Pa.	Teacher.
Nelson, Evelyn	Ford City, Pa.	Teacher.
Nugent, Sarah	Mount Pleasant, Pa.	Teacher.
Parsons, Martha	Ingram, Pa.	Teacher.
Patterson, Elvira	Beaver Falls, Pa.	Teacher.
Payne, Almyra	Duquesne, Pa.	Teacher.
Purington, Margarette	Indiana, Pa.	Student in Wellesley College.

Smith, Marie E.	297 Fisk Street, Pitts- burg, Pa.	Teacher.
Smith, Velma B.	Locust St., Allegheny, Pa.	Teacher.
Taylor, Grace	Indiana, Pa.	Teacher.
Tiffany, Ruth	Indiana, Pa.	Scientific Student in S. N. S.
Trimble, Flora M.	Allegheny, Pa.	Teacher.
Walker, Idella	Allegheny, Pa.	Teacher.
Watkins, Lucy.	Beaver, Pa.	Teacher.
Williams, Fannie (Mrs. Charles H. Irwin.)	Big Run, Pa.	
Wilson, Helen C.	Greensburg, Pa.	Teacher.
Work, Mary A.	165 Reiter St., Pittsburg, Pa.	Teacher.
Carter, Albert F.	Indiana, Pa.	Teacher in S. N. S.
Condron, Harry D.	Homer, Pa.	Teacher.
Fiscus, I. L.	Indiana, Pa.	
McDermott, Joseph	Knox School, Pittsburg, Pa.	Principal.
Tarr, Harry M.	Holliday's Cove, W. Va.	Teacher.
Thomas, D. A.	Indiana, Pa.	Teacher.
Trees, Joe C.	204 Perrysville Ave., Pittsburg, Pa.	Student of Engineer- ing.

## Class of 1893.

## SCIENTIFIC.

Cowley, Bessie B.	10 Marshall St., Alle- gheny, Pa.	Teacher.
-------------------	--------------------------------------	----------

## ELEMENTARY.

Adair, Margie	Indiana, Pa.	Teacher.
Andrews, Dora B.	101 7th St., E. Liverpool, O.	Teacher.
Barnes, Blanche	Johnstown, Pa.	Teacher.
Brass, Anna B.	Hulton, Pa.	Teacher.
Bryan, Lottie B.	Indiana, Pa.	Teacher.
Calhoun, Clara	Bentleyville, Pa.	Teacher.
Clement, Bertha B.	Verona, Pa.	Teacher.
Cowley, Bessie B.	10 Marshall St., Alle- gheny, Pa.	Teacher.
Cunningham, Gertrude	Indiana, Pa.	Scientific Student in S. N. S.
Duff, Millie S.	Rodi, Pa.	Teacher.
Fisher, Effie J.	Irwin, Pa.	Teacher.

Foulke, Katharyne M.	226 Croton Ave., New Castle, Pa.	Teacher.
Harper, Carrie	243 Franklin St., Allegheny, Pa.	Teacher.
Hawthorne, Camille	Braddock, Pa.	Teacher.
Johaston, Jennie K.	5906 Center Ave., Pittsburg, Pa.	Teacher.
Kendig, Jen	Irwin, Pa.	Teacher.
Lifshitz, Rose	222 Sandford St., Brooklyn.	Teacher.
Linton, Ella	McConnellsburg, Pa.	Teacher in Allegheny, Pa.
Lydic, Edna	Indiana, Pa.	Teacher.
Ludwick, Florence	Manor Station, Pa.	Teacher.
McKibbin, Janet M.	101 Park St., McKeesport, Pa.	Teacher.
Miller, Lydia	Indiana, Pa.	Scientific Student in S. N. S.
Moorhead, Clara	Indiana, Pa.	
Morrow, Eleanor	California Ave., Allegheny, Pa.	Teacher.
Murry, Mintie M.	Murrysville, Pa.	Teacher.
Porter, Florence B.	Edgerton Ave., Pittsburg, Pa.	Teacher.
Rowe, Jean D.	Indiana, Pa.	Teacher.
Scott, Ida B.	Ursina, Pa.	Teacher.
Sickman, Rachel J. E. (Mrs. O. G. Irving.)	Gill Hall, Pa.	
Sloan, Anna	Indiana, Pa.	Teacher.
Smeltzer, Jessie L.	Reynoldsville, Pa.	Teacher.
Smith, Edith M.	Indiana, Pa.	Teacher.
Smith, Margaret H.	Indiana, Pa.	
Strader, Ella M.	Freeport, Pa.	Teacher.
Stewart, Hope	Indiana, Pa.	Teacher.
Stevenson, Luella	631 Margaretta Ave., Braddock, Pa.	Teacher.
Weis, Katherine	Latrobe, Pa.	Teacher.
Wilson, Maude	Rodi, Pa.	Teacher.
Woods, Jeannette B.	Allegheny, Pa.	
Arbaugh, F. N.	Johnstown, Pa.	Teacher.
Archibald, J. P.	Livermore, Pa.	Principal of Saltsburg School.
Beistel, H. C.	Armbrust, Pa.	Teacher.
Bender, H. S.	4 Cypress Ave., Johnstown, Pa.	Teacher.
Douds, D. W.	Plumville, Pa.	Teacher.



Dyer, William J.	Pittsburg, (Beltzhoover, Pa.	Clerk.
Glasgow, J. T.	Glasgow, Pa.	Teacher.
Hoeh, D. B.	Punxsutawney, Pa.	Teacher.
Johnston, J. C. Reed	Bennett, Pa.	Principal of Manor Schools.
Lee, Alfred McC.	Oakmont, Pa.	Teacher.
McComish, Charles D.	Indiana, Pa.	Scientific Student in S. N. S.



## Contents.

---

	PAGE.
Calendar .....	3
Board of Trustees and Officers .....	4
Standing Committees .....	5
Faculty .....	6
<b>CATALOGUE OF STUDENTS :</b>	
Scientific .....	8
Elementary Course .....	8
Summary of Attendance .....	23
<b>COURSES OF STUDY :</b>	
Elementary Course.....	23
Schedule of Studies .....	24
Post-Graduate Course .....	27
Scientific Course .....	28
Model School Course .....	29
College Preparatory Course .....	29
Industrial Training .....	30
Musical Course .....	31
<b>DEPARTMENTS:</b>	
Professional Department .....	33
English Department .....	34
Mathematical Department .....	36
Geographical and Historical Department .....	38
Science Department .....	39
Elocutionary Department .....	41
Drawing .....	43
Classical Department .....	44
Commercial Department .....	45
Athletic Department .....	48
Lectures .....	48
Government .....	49

## Contents.—Continued.

BUILDINGS, LOCATION, GROUNDS, ETC.:	PAGE.
Buildings .....	49
Location .....	50
Railroad Accommodations .....	51
Grounds .....	51
Improvements .....	51
EXPENSES AT INDIANA :	
Deductions .....	53
Payment of Bills .....	54
Outfit, Rooms, Washing .....	55
Text Books .....	56
Books of Reference .....	57
Library and Reading Room .....	57
Societies .....	59
Religious Influences .....	59
Advice to Prospective Students .....	60
Alumni Officers and Directory .....	62









