

DK10.1

Digitized by the Internet Archive
in 2009 with funding from
Lyrasis Members and Sloan Foundation

...1896-1897...



**Indiana
Normal
School**

of

Pennsylvania.

...Ninth District...



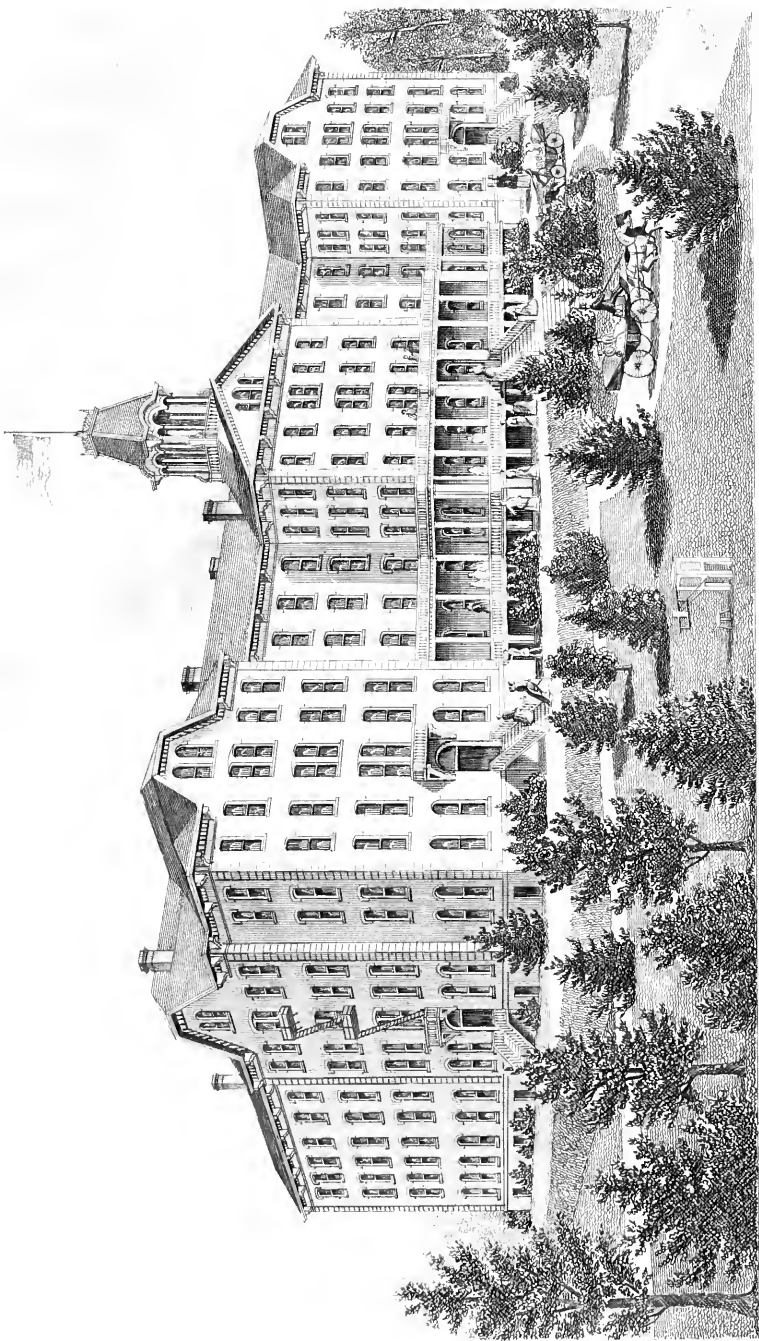

STATE NORMAL SCHOOL, INDIANA, PENNA.

TWENTY-THIRD

Annual Catalogue

OF THE

INDIANA NORMAL SCHOOL

OF PENNSYLVANIA.

Ninth Normal School District.

INDIANA, INDIANA COUNTY, PENNSYLVANIA.

1896-1897

1897.

1898.

Calendar.

FALL TERM, SIXTEEN WEEKS.

Opens, Tuesday August 31st, 1897.

Closes, Friday, December 17th, 1897.

Holiday Vacation.

WINTER TERM, TWELVE WEEKS.

Opens, Tuesday, December 28th, 1897.

Junior Exhibition, Monday, March 14th, 1898.

Closes, Friday, March 18th, 1898.

SPRING AND SUMMER TERM, FOURTEEN WEEKS.

Opens Tuesday, March 29th, 1898.

COMMENCEMENT WEEK.

Baccalaureate Sermon, Sabbath, June 26th, 1898.

Field Day, Monday, June 27th, 1898.

Huyghenian Anniversary, Monday evening, June 27th, 1898.

Class Day Exercises, Tuesday, June 28th, 1898.

Commencement Concert, Tuesday, June 28, 1898.

Commencement, Wednesday, June 29th, 1898.

Alumni Anniversary, Wednesday evening, June 29th, 1898.

Board of Trustees.

REPRESENTING THE STOCKHOLDERS.

A. T. MOORHEAD,	Indiana.	} Term expires in 1898.
THOMAS SUTTON,	"	
EDWARD ROWE,	"	
N. F. EHRENFELD, M. D.,	"	} Term expires in 1899.
J. WOOD CLARK,	"	
REV. W. S. OWENS, D. D.,	"	
HON. JOHN P. ELKIN,	"	} Term expires in 1900.
A. W. WILSON,	"	
HON. HARRY WHITE,	"	
GEO. W. HOOD,	"	
JOHN W. SUTTON,	"	
WM. S. DAUGHERTY,	"	

REPRESENTING THE STATE.

S. M. JACK,	Indiana.	} Term expires in 1898.
A. M. HAMMERS,	"	
A. W. KIMMELL,	"	} Term expires in 1899.
HON. J. G. MITCHELL, Hamilton, Jefferson Co.	"	
W. J. MITCHELL,	Indiana.	} Term expires in 1900.
HON. JAMES B. HAMMOND,	Bolivar.	

Officers of the Board.

A. W. WILSON,
President.
THOMAS SUTTON,
Secretary.

DR. W. S. OWENS,
Vice-President.
JAMES M. WATT,
Treasurer.

Standing Committees.

INSTRUCTION AND DISCIPLINE.

Harry White.	William S. Owens,	J. Wood Clark,
S. M. Jack,		W. J. Mitchell.

EMPLOYMENT OF TEACHERS—ADVERTISING AND PRINTING.

D. J. Waller, Jr.,	A. W. Wilson,	Wm. S. Owens,
Thomas Sutton,		John P. Elkin.

FINANCE.

W. J. Mitchell,	J. B. Hammond,	Thos. Sutton,
Jas. G. Mitchell.		Harry White.

ACCOUNTS AND CLAIMS.

G. W. Hood.	Thomas Sutton,	N. F. Ehrenfeld.
-------------	----------------	------------------

EXPENDITURES AND SUPPLIES.

J. P. Elkin,	Thomas Sutton,	A. T. Moorhead.
--------------	----------------	-----------------

APPARATUS, HOUSE AND SCHOOL FURNITURE.

John W. Sutton,	A. M. Hammers,	Edward Rowe.
A. W. Kimmell.		N. F. Ehrenfeld.

BUILDINGS.

Thomas Sutton.	A. T. Moorhead,	G. W. Hood,
Edward Rowe.		A. W. Kimmell.

GROUNDS.

J. W. Sutton,	J. W. Clark,	W. S. Daugherty,
	J. B. Hammond.	

LIBRARY.

William S. Owens.	A. M. Hammers,	S. M. Jack,
J. B. Hammond,		Jas. G. Mitchell.

CARE OF HOSPITAL AND SICK.

A. T. Moorhead.	W. S. Daugherty,	J. Wood Clark.
-----------------	------------------	----------------

AUDITORS.

W. J. Mitchell,	G. W. Hood,	N. F. Ehrenfeld,
	A. M. Hammers.	

Faculty.

DAVID JEWETT WALLER, D. D., PRINCIPAL,

Psychology and Pedagogics.

JANE E. LEONARD, M. S., PRINCIPAL,

General History, Higher English and School Economy.

ALICE MARY CLARKE,

Methods, Principal Model School.

EDITH MANSFIELD,

Critic Teacher in Model School.

J. LISLE APPLE,

Voice and Singing.

ROSINA BOICE WEAVER, M. S.,

Assistant in Latin, and Secretary to Principal

MELISSA M. McBRIDE, M. S.,

Associate Professor of English.

M. C. GORDON, M. S.,

Associate Professor of Mathematics.

Faculty.—Continued.

ISABEL KENNEDY,

Piano.

ANNIE A. KENDIG, B. E.,

Elocution and Physical Training.

S. S. GRESSLY,

Commercial Department and Penmanship.

LOTTIE E. DAYTON,

Drawing.

EMMA E. DAVIS, M. E.,

English.

WILL GRANT CHAMBERS, M. S., A. M.,

Mathematics.

MALVINA G. RIDDLE, M. E.,

Critic Teacher in Model School.

SARAH OWENS, M. E.,

Critic Teacher in Model School.

CHARLOTTE L. MAWSON,

Critic Teacher in Model School.

Faculty.—Continued.

CHARLOTTE CLARK,

Assistant in Piano.

CHARLES B. ROBERTSON, B. S., A. M.,

Natural Science.

ROBERT M. SHERRARD, A. M.,

Latin and Greek.

W. H. FULTON, A. B.,

Latin.

ALBERT F. CARTER, B. S.,

Algebra and Botany.

ELIZABETH GERTRUDE PEABODY.

German and French.

HUBERT R. JACQUES.

Manual Training.

R. ELLIOTT OWENS, A. B.,

Latin and Greek.

MRS. ANNA HORTON SMITH,

Piano.

ELSIE S. POWERS,

Elocution and Physical Training.

JESSIE N. GOODE,

Geography and History.

MISS MARGARET FAIR.

Matron.

McLAIN DAVIS,

Stenographer.

Catalogue of Students.

POST GRADUATES.

Name.	Postoffice.	County.	State.
Anthony, Lou E.	Indiana.	Indiana,	Pa.
Barnes, Agnes	Indiana.	Indiana,	"
Gessler, Caroline M.	Indiana.	Indiana,	"
Jones, Anna Mary	Indiana.	Indiana,	"
Lewis, Blanche Hope	Marion Center.	Indiana,	"
Shupe, Abbie F.	Saltsburg.	Indiana,	"
Thompson, Rue Cetta	Indiana.	Indiana,	"
Dunsmore, Archibald M.	Glen Richey.	Clearfield,	"
Russell, J. Herbert	Indiana.	Indiana,	"
Sutton, Edward H.	Indiana.	Indiana,	"
Taylor, Royden J.	Indiana.	Indiana,	"

GRADUATES.

Scientific Course.

Name.	Postoffice.	County.	State.
Shupe, Abbie F.	Saltsburg.	Indiana.	Pa.

Elementary Course.

Name.	Postoffice.	County.	State.
Allan, Susie A.	Parnassus.	Westmoreland.	Pa.
Alten, A. Virginia	Monongahela.	Washington.	"
Armstrong, Irene B.	Pittsburg.	7319 Butler St. Ex.	"
Barker, Maud	Coalport.	Clearfield.	"
Barr, Mary M.	Pittsburg.	512 Euclid Ave.	"
Caldwell, A. Mary	Indiana.	Indiana.	"
Calhoun, Mary L.	Verona.	Allegheny.	"
Crawford, Clara B.	Blairsville.	Indiana.	"
Davies, Zillah Z.	Braddock.	922 Talbot Ave.	"
Dean, Daisy R.	Williamsburg.	Blair.	"
Donahy, Naomi B.	Pittsburg.	61 Sturgeon St.	"
Duncan, Daisy B.	Black Lick.	Indiana.	"
Ebberts, Edith M.	Pittsburg.	S. Negley Ave.	"
Feicht, Emelia T.	Leetsdale.	Allegheny.	"
Gettner, Mrs. Lina C.	Etna.	Allegheny.	"

Name.	Postoffice.	County.	State.
Gilfillan, Anna C.	Upper St. Clair,	Allegheny.	Pa.
Goodwin, Bertha F.	Odessa,		Russia.
Graham, Maud B.	Pittsburg,	316 39th St.,	Pa.
Hazlett, Frances S.	Latrobe,	Westmoreland,	"
Herdman, Maggie A.	St. Joe,	Butler,	"
Hervey, Martha T.	Sharpsburg,	Allegheny,	"
Hill, Dorothy	Jeannette,	Westmoreland,	"
Hoerle, Janet E.	Johnstown,	634 Somerset St.,	"
Johnson, Eliza	Pittsburg,	257 Fisk St.,	"
Kearns, Esther V.	Ingram,	Allegheny,	"
Keeler, Esther A.	Canton,	Stark,	Ohio.
Klingensmith, Nannie B.	Dime,	Armstrong.	Pa.
Klingensmith, Sara B.	Dime,	Armstrong.	"
Lacock, Georgia M.	Allegheny,	Perrysville Ave.,	"
Latimer, Nannie M.	Tarentum,	Allegheny,	"
Megraw, Rachel Maude	Hulings,	Allegheny,	"
Moore, Ella L.	McKeesport,	127 Market St.,	"
McGee, Jessie D.	Black Lick,	Indiana,	"
O'Connell, J. Bernadette	Johnstown,	Market St.,	"
O'Rourke, Maze	Pittsburg,	Station D.,	"
Orr, Anna B.	Pittsburg,	Station D.,	"
Osburn, Nora B.	Burgettstown,	Washington,	"
Parsons, Anna H.	Ingram,	Allegheny,	"
Price, H. Blanche	Pittsburg, (Station D.)	446 South Ave.,	"
Randle, Addie M.	Scottdale,	Westmoreland,	"
Rickabaugh, Charlotte G.	Indiana,	Indiana,	"
Roller, Fannie F.	Williamsburg,	Blair,	"
Schreiner, Hallie	Mt. Lebanon,	Allegheny,	"
Shane, Georgia C.	Bradlock,	446 Fifth Ave.,	"
Shaw, N. Annette	McKeesport,	Madison Ave.,	"
Shearer, Margaret B.	Sewickley,	Allegheny,	"
Sibley, Juanita R.	Brockwayville,	Jefferson,	"
Smith, Anna B.	Pittsburg,	141 Steuben St.,	"
Smith, Virginia K.	Tyrone,	1537 Penna. Ave.,	"
Stephens, Myrtle	McKeesport,	Versailles Ave.,	"
Stephenson, Clara M.	Natrona,	Allegheny,	"
Stewart, E. Grace	Pittsburg,	425 St. Clair St., E. E.,	"
Sweeny, Myrtle M.	Indiana,	Indiana,	"
Uncapher, Luella M.	Indiana,	Indiana,	"
Walton, Mary H.	Allegheny,	Perrysville Ave.,	"
Warnock, Clara E.	Larimer,	Westmoreland,	"
Welsh, Elizabeth H.	Latrobe,	Westmoreland,	"
Work, Ruth A.	Redelyffe,	Forest,	"
Young, Eva L.	Bellevue,	Allegheny,	"
Baker, W. S.	Newry,	Blair,	"
Carmalt, Horace G.	Punxsutawney,	Jefferson,	"
Christy, Cyrus M.	Delmont,	Westmoreland,	"
Cunningham, Frank B.	Indiana,	Indiana,	"
Hammer, William F.	Conner,	Somerset,	"

Name.	Postoffice.	County.	State.
Henry, James T.	Indiana,	Indiana.	Pa.
Lewellyn, C. Gregg	California,	Washington.	"
McComish, Ralph C.	Indiana,	Indiana.	"
Rugh, Charles C.	Wilmore,	Cambria.	"
St. Clair, Frank D.	Homer,	Indiana.	"
Williams, J. Clifton	Utairville,	Clearfield.	"

STUDENTS.

Akers, Marie	Johnstown,	Akers St.,	Pa.
Allan, Susie A.	Parnassus,	Westmoreland.	"
Allison, Gertrude	Indiana.	Indiana.	"
Alten, A. Virginia	Monongahela,	Washington.	"
Altsman, Ethel	Indiana,	Indiana.	"
Anderson, Helen E.	Indiana,	Indiana.	"
Anderson, Irene L.	Indiana,	Indiana.	"
Anderson, Olive G.	Indiana.	Indiana.	"
Anthony, Lou E.	Indiana.	Indiana.	"
Apple, Nora K.	Indiana.	Indiana.	"
Armstrong, Irene B.	Pittsburg,	7319 Butler St. Ex.	"
Ashton, Laura E.	Pittsburg,	Station D.	"
Ayres, Marjorie L.	Sharpsburg,	Allegheny.	"
Barker, Maud	Coalport,	Clearfield.	"
Barnes, Agnes	Indiana.	Indiana.	"
Barnes, Edith	Indiana.	Indiana.	"
Barr, Mary M.	Pittsburg.	512 Euclid Ave.	"
Bash, Eurie B.	Johnstown.	278 Garfield St.	"
Bath, Myrtle	Indiana.	Indiana.	"
Bauman, Josie G.	Sewickley.	Allegheny.	"
Beatty, Lida B.	Saltsburg.	Indiana.	"
Beatty, M. Rena	Pittsburg.	428 Denniston Ave.	"
Bell, Ada G.	Pittsburg.	815 Lang Ave.	"
Bellis, Mary J.	Urey,	Indiana.	"
*Bixler, Fannie	Kittanning.	Armstrong.	"
Black, E. Dora	El Dorado,	Blair.	"
Black, Mary J.	Anthony.	Harper.	Kans.
Blank, M. Valetta	Greensburg,	Westmorland.	Pa.
Blough, Sara D.	Johnstown.	122 Haynes St.	"
Boden, Dora L.	Edri,	Indiana.	"
Books, Mary E.	Indiana.	Indiana.	"
Bowman, Myrtle G.	Indiana.	Indiana.	"
Boyd, Adda C.	Indiana.	Indiana.	"
Boyd, Martha G.	Turtle Creek,	Allegheny.	"
Bracken, Nannie B.	Indiana.	Indiana.	"
Brallier, Lou V.	Indiana.	Indiana.	"
Brown, Ethel Maude	Indiana.	Indiana.	"
Burkett, May E.	Remington,	Allegheny.	"
Bush, Rillie C.	Georgeville,	Indiana.	"
Buzzell, Nellie S.	Philipsburg,	Centre.	"

*Successful in Junior Contest.

Name.	Postoffice.	County.	State.
Caldwell, A. Mary	Indiana.	Indiana.	Pa.
Calhoun, Mary L.	Verona.	Allegheny.	"
Calhoun, Merta B.	Parkwood.	Indiana.	"
Campbell, Margaret B.	Indiana.	Indiana.	"
Carmalt, Grace	Punxsutawney.	Jefferson.	"
Carson, Myrtle M.	Wilmerding.	Allegheny.	"
Caulfield, Rose A.	Enon Valley.	Lawrence.	"
Cavana, Sara	Johnstown.	Cambria.	"
Chambers, Grace S.	Pittsburg.	194 Steuben St.,	"
Chambers, Kathryn R.	Pittsburg.	242 Emerson Ave.,	"
Chambers, Lottie G.	Apollo.	Armstrong.	"
Clawson, Helen E.	Indiana.	Indiana.	"
Clements, May L.	Indiana.	Indiana.	"
Cochran, E. Jessie	Elderton.	Armstrong.	"
Cowan, Harriet J.	McKeesport.	May St.,	"
Craig, Birdie B.	Irvona.	Clearfield.	"
Crawford, Clara B.	Blairsville.	Indiana.	"
Creese, Blanche	Leetsdale.	Allegheny.	"
*Crombie, Mary H.	Pittsburg.	(Station D.)	
		750 Wallace Ave.,	"
Cronmeyer, Caroline L.	Denmiller.	Allegheny.	"
Cummings, Lillian P.	West Newton.	Westmoreland.	"
Cummins, Eleanor G.	Harrisville.	Butler.	"
Cunningham, Amanda J.	Indiana.	Indiana.	"
Cunningham, Bess M.	Indiana.	Indiana.	"
Cunningham, Erma L.	Indiana.	Indiana.	"
Cunningham, Margaret E.	Indiana.	Indiana.	"
Cuthbert, Johanna M.	Pittsburg.	McPherson St.,	
		E. E.,	"
Dalbey, June E.	Greensburg.	Westmoreland.	"
Daugherty, A. Marguerite	Indiana.	Indiana.	"
Daugherty, Caroline G.	Indiana.	Indiana.	"
Davis, Zillah Z.	Braddock.	922 Talbot Ave.,	"
Davis, Elda M.	Johnstown.	Cambria.	"
Davis, Elizabeth A.	Irwin.	Westmoreland.	"
Day, Blanche M.	Johnstown.	Cambria.	"
Dean, Daisy R.	Williamsburg.	Blair.	"
Detweiler, Charlotte	Indiana.	Indiana.	"
Dickie, E. Pearle	Indiana.	Indiana.	"
Dickie, N. Mabel	Indiana.	Indiana.	"
Donahay, Naomi B.	Pittsburg.	61 Sturgeon St.,	"
Duff, Jennie D.	Allegheny.	6 Franklin St.,	"
Duncan, Daisy B.	Black Lick.	Indiana.	"
Duncan, Minerva	Black Lick.	Indiana.	"
Ebberts, Edith Marie	Pittsburg.	S. Negley Ave.,	"
Elbey, Pearl	Indiana.	Indiana.	"
Edmunds, Annie T.	Homestead.	Allegheny.	"

Name.	Postoffice.	County.	State.
Ellis, Nell St. Clair	Indiana.	Indiana.	Pa.
Emerson, Angeline	Indiana.	Indiana.	"
Evans, Anna P.	McKeesport,	2309 Jenny Lind St.,	"
Evans, Emily S.	Pittsburg.	Reynolds St.,	"
Feath, Lillian Grace	New Washington,	Clearfield,	"
Feicht, Emelia T.	Leetsdale,	Allegheny,	"
Ferguson, Charlotte A.	Indiana.	Indiana.	"
Ferguson, Hazel	Indiana.	Indiana.	"
Ferguson, Nellie	Indiana.	Indiana.	"
Ferguson, Rose Mary	Indiana.	Indiana.	"
Fleming, Edith M.	Indiana.	Indiana.	"
Fleming, Nora H.	Shelocta,	Indiana.	"
Foster, Blanche F.	Indiana.	Indiana.	"
Furman, Leila	Indiana.	Indiana.	"
Gallagher, Sara C.	Johnstown,	Cambria,	"
Garman, Leora J.	Berlin,	Somerset,	"
Garman, Mildred E.	Berlin,	Somerset,	"
Gessler, Caroline M.	Indiana.	Indiana.	"
Gettner, Florence I.	Etna,	Allegheny,	"
Gettner, Mrs. Lina C.	Etna,	Allegheny,	"
Gibson, Cora May	Baldland,	Washington,	"
Gilfillan, Anna C.	Upper St. Clair,	Allegheny,	"
Golde, Charlotte A.	Latrobe,	Westmoreland,	"
Goodwin, Bertha F.	Odessa,		Russia,
Gordon, Alice E.	Fort Littleton,	Fulton,	Pa.
Graff, Bertha E.	Indiana.	Indiana,	"
Graham, Maud B.	Pittsburg.	316 39th St.,	"
Grant, Margaret M.	Uniontown,	Fayette,	"
Gray, Bessie C.	Indiana.	Indiana,	"
Gray, Marion W.	Indiana.	Indiana,	"
Gray, Olive Myrtle	Indiana.	Indiana,	"
Greves, Mary C.	Allegheny,	230 Locust St.,	"
Hall, Lela	Clearfield,	Clearfield,	"
Hall, S. Maude	New Washington,	Clearfield,	"
Hamilton, Boss	Indiana.	Indiana.	"
Hamilton, Lenore	Apollo,	Armstrong,	"
Hammers, Carrie G.	Indiana.	Indiana.	"
Hammers, Mary	Indiana.	Indiana.	"
Hancock, Anna M.	West Lebanon,	Indiana.	"
Hancock, Virginia E.	West Lebanon,	Indiana.	"
Harmon, Elizabeth	Davis,	Indiana.	"
Hasinger, S. Florence	Indiana.	Indiana.	"
Hasson, Genevieve D.	Ruff's Dale,	Westmoreland,	"
Hays, Myrtle	Indiana.	Indiana.	"
Hazlett, Frances S.	Latrobe,	Westmoreland,	"
Henderson, Ethel	Shelocta,	Indiana.	"
Herdman, Maggie A.	St. Joe,	Butler,	"

Name.	Postoffice.	County.	State.
Hervey, Martha T.	Sharpsburg.	Allegheny,	Pa.
Hildebrand, Margaret	Indiana,	Indiana,	"
Hill, Dorothy	Jeannette.	Westmoreland,	"
Hill, Eula B.	Freeport.	Armstrong,	"
Hirth, Violet C.	Homestead.	Allegheny,	"
Hobaugh, Bertha V.	Saltsburg,	Indiana,	"
Hoch, Mary M.	Anita,	Jefferson,	"
Hoerle, Janet E.	Johnstown.	634 Somerset St.,	"
*Hogue, Grace M.	Altoona,	922 17th St.,	"
Hollobaugh, Cora A.	Indiana,	Indiana,	"
Hollobaugh, Estelle	Indiana,	Indiana,	"
Holman, M. Persis	Allegheny,	340 California Ave.,	"
Hughes, Mary E.	Freeport,	Armstrong,	"
Hull, Agnes May	Washington.	3208 14th St.,	
		N. W.,	D. C.
Hull, Nannie D.	Washington.	3208 14th St.,	
		N. W.,	"
Hurd, Sara E.	Pittsburg,		
	(Station D.)	806 Wallace Ave.,	Pa.
Hutton, Argie B.	New Washington,	Clearfield,	"
Jackson, Blanche	Braddock.	Allegheny,	"
Jacobs, Ella	Homesread.	Allegheny,	"
James, Alethea	Munhall.	Allegheny,	"
Jenks, Olive LaRue	Punxsutawney.	Jefferson.	"
Johns, Ida L.	Bolivar.	Westmoreland,	"
Johns, Myrtle M.	Bolivar.	Westmoreland,	"
Johnson, Eliza	Pittsburg.	257 Fisk St.,	"
Johnston, Almira R.	Apollo.	Armstrong.	"
Johnston, Emma M.	Advance,	Indiana,	"
Johnston, Mary E.	Advance,	Indiana,	"
Johnston, Virginia F.	Indiana,	Indiana,	"
Jones, Anna Mary	Indiana,	Indiana,	"
Jones, Bertha L.	Indiana,	Indiana,	"
Jones, Fannie	Indiana,	Indiana,	"
Jones, Minnie	Indiana,	Indiana,	"
Joseph, Gertrude	Allegheny.	160 Locust St.,	"
Kanarr, Mav	Indiana.	Indiana,	"
Kearns, Esther V.	Ingram.	Allegheny,	"
Kearns, Jennie M.	Pittsburg.	1734 Penn Ave.,	"
Keeler, Esther A.	Canton.	Stark,	Ohio.
Keepers, Helen G.	Indiana,	Indiana,	Pa.
Kelichner, Sadie	Big Run,	Jefferson,	"
Kellerman, Lillian	Greer,	Butler,	"
Kelley, Bettie A.	Pine Flats.	Indiana,	"
Kelly, Gertrude	Homer.	Indiana,	"
Kelly, Mabel G.	Indiana,	Indiana,	"
Kennedy, Lulu B.	Caylor's Ferry.	Beaver,	"
Kimmell, Annie	Indiana,	Indiana,	"

*-successful in Junior Contest.

Name.	Postoffice.	County.	State.
Kimmel, Grace	Berlin.	Somerset.	Pa.
Kline, Carrie W.	Indiana.	Indiana.	"
Klingensmith, Grace	Indiana.	Indiana.	"
Klingensmith, Nannie B.	Dime.	Armstrong.	"
Klingensmith, Sara B.	Dime.	Armstrong.	"
Knappenberger, Blanche	Delmont.	Westmoreland.	"
Knappenberger, Cora L.	Delmont.	Westmoreland.	"
Kohen, Anna G.	Allegheny.	183 Chartiers St..	"
Lacock, Georgia M.	Allegheny.	Perrysville Ave..	"
Lacock, Grace N.	Allegheny.	47 Race St..	"
Latimer, Nannie M.	Tarentum.	Allegheny.	"
Laughlin, Olive S.	Indiana.	Indiana.	"
Layton, Bertha	Indiana.	Indiana.	"
Leavitt, Ruby E.	Verona.	Allegheny.	"
Lemmon, Minnie E.	Indiana.	Indiana.	"
Lewis, B. Hope	Marion Center.	Indiana.	"
Lewis, Mary Alma	Turtle Creek.	Allegheny.	"
Lewis, Mabel M.	Marion Centre.	Indiana.	"
Leydie, L. Isabel	Indiana.	Indiana.	"
Lindeman, Mary	Kittanning.	Armstrong.	"
Long, Dora M.	Greensburg.	Westmoreland.	"
Long, Mary	Indiana.	Indiana.	"
Longwill, Leathie B.	Indiana.	Indiana.	"
Longwill, Veva	Indiana.	Indiana.	"
Lovelace, Mabel	Indiana.	Indiana.	"
Lowry, Vesta	Indiana.	Indiana.	"
Luty, Estelle B.	Allegheny.	250 Jackson St..	"
Lydie, Oddie	Indiana.	Indiana.	"
Lytte, Carrie A.	Shelocta.	Indiana.	"
Lytte, Josephine I.	Glen Richey.	Clearfield.	"
Mack, Olive E.	Indiana.	Indiana.	"
Marlin, Helen B.	Indiana.	Indiana.	"
Maxwell, Jennie E.	Williams.	Somerset.	"
Megraw, Rachel Maudie	Hulings.	Allegheny.	"
Miller, Blanche	Indiana.	Indiana.	"
Miller, Cora E.	New Kensington.	Westmoreland.	"
Miller, Edith	Indiana.	Indiana.	"
Miller, Margaret C.	Tunnelton.	Indiana.	"
Miltenberger, Lulu	Johnstown.	Cambria.	"
Mitchell, Elizabeth E.	New Washington.	Clearfield.	"
Mitchell, Mrs. Lizzie K..	Greensburg.	Westmoreland.	"
Moore, Ella L.	McKeesport.	127 Market St..	"
Moore, Grace E.	McKeesport.	1213 Walnut St..	"
Moore, J. Madge	Indiana.	Indiana.	"
Moore, Nellie J.	Homer.	Indiana.	"
Moorehead, Bess G.	Indiana.	Indiana.	"
Mullen, Mary Alice	Indiana.	Indiana.	"
Mullen, Sarah A.	Jermyn.	Lackawanna.	"
Muller, Magdalene	Indiana.	Indiana.	"

Name.	Postoffice.	County.	State.
Muller, Rose May	Indiana.	Indiana.	Pa.
Myers, Lulu	Indiana.	Indiana.	"
McCarrell, Rosanna H.	Hickory.	Washington.	"
McClinton, Mary E.	Carnot.	Allegheny.	"
McClinton, Maud J.	Carnot.	Allegheny.	"
McClure, Eva N.	Fort Palmer.	Westmoreland.	"
McCormick, Mabel V.	Armagh.	Indiana.	"
McCown, Cora	Indiana.	Indiana.	"
McCreight, Martha	Indiana.	Indiana.	"
McCune, Clara B.	Indiana.	Indiana.	"
McCune, Frances Grace	McKeesport.	1902 Jenny Lind St.	"
McCune, Wilda H.	Indiana.	Indiana.	"
McElhoes, Lucetta	Home.	Indiana.	"
McFadden, Mary Cecilia	Chicora.	Butler.	"
McGary, Anna M.	Pittsburg.	20 Meriden St.	"
McGee, Jessie D.	Black Lick.	Indiana.	"
McGregor, Anna	Indiana.	Indiana.	"
McKalip, Agnes	Indiana.	Indiana.	"
McKee, Mabel G.	McKeesport.	Allegheny.	"
McLaughlin, Grace	Apollo.	Armstrong.	"
McLaughlin, Kathryn	Braddock.	865 Braddock Ave.	"
Neale, Grace	Indiana.	Indiana.	"
Neal, Irene	Indiana.	Indiana.	"
Nesbitt, Lida	Irwin.	Westmoreland.	"
Newburn, Hannah K.	Bellevue.	Allegheny.	"
Nichol, Martha	Indiana.	Indiana.	"
Nolin, Sara E.	Broughton.	Allegheny.	"
Northwood, Mabel V.	Indiana.	Indiana.	"
Numamaker, Elizabeth M.	Seward.	Westmoreland.	"
Numamaker, Ellen G.	Seward.	Westmoreland.	"
Oatman, Elva	Indiana.	Indiana.	"
O'Connell, J. Bernadette	Johnstown.	Marker St.	"
O'Connor, Estelle	Conner.	Somerset.	"
Ommert, Estella B.	Allegheny.	237 Locust St.	"
Orner, A. Elizabeth	Du Bois.	Clearfield.	"
Orr, Anna B.	Pittsburg.	Station D.	"
O'Rourke, Maze	Pittsburg.	Station D.	"
Osburn, Nora B.	Burgettstown.	Washington.	"
Owens, Helen	Indiana.	Indiana.	"
Owens, Margaret	Indiana.	Indiana.	"
Parsons, Anna H.	Ingram.	Allegheny.	"
Patterson, Margaret W.	Indiana.	Indiana.	"
Pershing, Elizabeth J.	Greensburg.	218 Alexander St.	"
Prordt, Ella L.	Allegheny.	74 Fremont St.	"
Pierce, Ella E.	Westover.	Clearfield.	"
Pierce, Eva E.	Westover.	Clearfield.	"
Pitts, Bessie F.	Grant.	Indiana.	"
Plender, Margaret J.	Wall.	Allegheny.	"



MAIN BUILDING.



' DORMITORY.

MODEL SCHOOL.

Name.	Postoffice.	County.	State.
Porch, Gertrude D.	Dono gal,	Westmoreland,	Pa.
Pownall, Harriet M.	Indiana,	Indiana,	"
Pownall, Katherine S.	Indiana,	Indiana,	"
Price, Althea A.	Pittsburg, (Station D.)	446 South Ave.,	"
Price, H. Blanche	Pittsburg, (Station D.)	446 South Ave.,	"
Purington, Lila W.	Indiana,	Indiana,	"
Randle, Addie M.	Scottdale,	Westmoreland,	"
Rankin, Laura	Homer,	Indiana,	"
Ray, Mary	Indiana,	Indiana,	"
Ray, Pearl	Indiana,	Indiana,	"
Reed, Anna E.	McKeesport,	849 Fifth Ave.,	"
Reed, Ethel	Indiana,	Indiana,	"
Rickabaugh, Charlotte G.	Indiana,	Indiana,	"
Riddle, Meredith E.	Indiana,	Indiana,	"
Rieck, Hilda L.	Allegheny,	188½ Ohio St.,	"
Robb, Bess McC.	Oakdale,	Allegheny,	"
Robb, Ella M.	Sturgeon,	Allegheny,	"
Robinson, Mary J.	Punxsutawney,	Jefferson,	"
Roeth, Alice E.	Allegheny,	178 Ohio St.,	"
Roller, Fannie F.	Williamsburg,	Blair,	"
Roof, Zilla G.	Indiana,	Indiana,	"
Rose, Sara G.	Johnstown,	123 Chapin St.,	"
Ross, Stella	Indiana,	Indiana,	"
Royer, Mary Alice	Johnstown,	Cambria,	"
Ruffner, Mary Hulda	Indiana,	Indiana,	"
Rupert, Emma Belle	Indiana,	Indiana,	"
Russell, J. Augusta	Oakdale,	Allegheny,	"
Sanford, Virginia M.	Indiana,	Indiana,	"
Schwartz, Lena	Rochester,	Beaver,	"
Schreiner, Halme	Mount Lebanon,	Allegheny,	"
Scott, Annie E.	Burgettstown,	Washington,	"
Semple, Adele G.	Pittsburg,	360 Atwood St.,	"
Sexton, Margaret	Indiana,	Indiana,	"
Shane, Georgia C.	Bradlock,	446 5th Ave.,	"
Shannon, Sue Geraldine	Indiana,	Indiana,	"
Shaw, N. Annette	McKeesport,	Madison Ave.,	"
Shaw, Jean S.	Pittsburg,	831 St. Clair St.,	"
Shearer, Margaret B.	Sewickley,	Allegheny,	"
Shupe, Abbie F.	Saltsburg,	Indiana,	"
Sibley, Juanita R.	Brockwayville,	Jefferson,	"
Sloan, E. Bertha	Home,	Indiana,	"
Smith, Anna B.	Pittsburg,	141 Steuben St.,	"
Smith, Clara Louise	Pittsburg, (Station D.)	459 Biddle Ave.,	"
Smith, Clara Lytle	Sewickley,	Allegheny,	"
Smith, Cordelia W.	Pittsburg, (Hazelwood,)	Blair St.,	"
Smith, Emma S.	Elkin,	Indiana,	"

Name.	Postoffice.	County.	State.
Smith, Jessie B.	Smithton,	Westmoreland,	Pa.
Smith, Marie A.	Indiana,	Indiana,	"
Smith, Virginia K.	Tyrone,	1537 Penna. Ave.,	"
Smitten, M. Belle	Marchand,	Indiana,	"
St. Clair, Blanche	Indiana,	Indiana,	"
Steck, Nellie E.	Pittsburg,	206 Shady Ave.,	"
Steele, Elta	Leechburg,	Armstrong,	"
Steele, Helen	Indiana,	Indiana,	"
Stein, Elizabeth M.	Rockwood,	Somerset,	"
Steinmetz, Josephine E.	Braddock,	1107 Braddock Ave.	"
Steinrod, E. Maude	Indiana,	Indiana,	"
Stephens, Myrtle	McKeesport,	1012 Versailles Ave.,	"
Stephenson, Clara M.	Natrona,	Allegheny,	"
Stevenson, Margaret	Indiana,	Indiana,	"
Stewart, Cornelia	Indiana,	Indiana,	"
Stewart, E. Grace	Pittsburg,	425 St. Clair St., E. E.,	"
Stewart, Ella Mabel	Apollo,	Armstrong,	"
Stewart, Helen	Indiana,	Indiana,	"
Stewart, M. Alva	Kent,	Indiana,	"
Stewart, Marinda	Penn Run,	Indiana,	"
Stewart, Mary E.	Redclyffe,	Forest,	"
Stoddard, Lena	Coraopolis,	Allegheny,	"
Stonebraker, Clara L.	Indiana,	Indiana,	"
Stoup, Hilda	Indiana,	Indiana,	"
Stoup, Mamie	Indiana,	Indiana,	"
St. Peter, Josephine M.	New Kensington,	Westmoreland,	"
Stroup, Annie W.	Mountaindale,	Cambria,	"
Stuchell, Bernice	Indiana,	Indiana,	"
Stuchell, Edith D.	Indiana,	Indiana,	"
Stuchell, Ethel M.	Indiana,	Indiana,	"
Stuchell, Violet D.	Indiana,	Indiana,	"
Stumpf, Eva G.	Indiana,	Indiana,	"
Sunderland, Kaoka	McGee's Mills,	Clearfield,	"
Sutton, Mary Agnes	Indiana,	Indiana,	"
Sweeny, Helen	Indiana,	Indiana,	"
Sweeny, Jennie A.	Indiana,	Indiana,	"
Sweeny, Martha T.	Indiana,	Indiana,	"
Sweeny, Myrtle M.	Indiana,	Indiana,	"
Sweeny, Nannie E.	Indiana,	Indiana,	"
Sweeny, Rose Mary	Indiana,	Indiana,	"
Taylor, Alice	Indiana,	Indiana,	"
Thomas, Ida A.	Indiana,	Indiana,	"
Thompson, Anna M.	Indiana,	Indiana,	"
Thompson, Rue Cetta	Indiana,	Indiana,	"
Trainor, Jennie	Indiana,	Indiana,	"
Trimble, Mary Edna	Allegheny,	34 Nixon St.,	"
Tucker, Margaret S. A.	Tarentum,	Allegheny,	"
Tussey, Mary J.	Wilmerding,	Allegheny,	"

Name.	Postoffice.	County.	State.
Uncapher, Luella M.	Indiana,	Indiana,	Pa.
Vinton, Gertrude B.	Jeannette,	Westmoreland,	"
Wachob, Hallie E.	Parkwood,	Indiana,	"
Walker, Alice M.	Indiana,	Indiana,	"
Walker, Ida M.	Indiana,	Indiana,	"
Waller, Elizabeth T.	Indiana,	Indiana,	"
Waller, Harriet	Indiana,	Indiana,	"
Waller, Margaret L.	Indiana,	Indiana,	"
Walton, Mary H.	Allegheny,	Perrysville Ave.,	"
Warner, Lydia M.	Greendale,	Armstrong,	"
Warrock, Clara E.	Larimer,	Westmoreland,	"
Watson, Anna M.	Indiana,	Indiana,	"
Watson, Maidee	Indiana,	Indiana,	"
Wegley, Elva	Indiana,	Indiana,	"
Wegley, L. Grace	Indiana,	Indiana,	"
Welsh, Elizabeth H.	Latrobe,	Westmoreland,	"
Welsh, Jessie D.	West Newton,	Westmoreland,	"
Werner, Ella	Rockwood,	Somerset,	"
White, Lena	Indiana,	Indiana,	"
Williams, Carrie B.	Johnstown, (Coopersdale,)	121 Main St.,	"
Williams, Carrie M.	Punxsutawney,	Jefferson,	"
Williams, Clementine	Pine Flats,	Indiana,	"
Williams, Nellie Olive	Indiana,	Indiana,	"
Williamson, Emma	Verona,	Allegheny,	"
Wilson, A. May	Indiana,	Indiana,	"
Wilson, Margaret	Indiana,	Indiana,	"
Wilson, Jeanie E.	Irwin,	Westmoreland,	"
Wilson, Mary Edna	Freedom,	Beaver,	"
Withington, Cora	Indiana,	Indiana,	"
Woolsey, Enid E.	Indiana,	Indiana,	"
Work, Ruth A.	Redclyffe,	Forest,	"
Wright, Margaret E.	Bellevue,	Allegheny,	"
Young, Edith	Indiana,	Indiana,	"
Young, Eva L.	Bellevue,	Allegheny,	"
Young, Florence L.	Derry,	Westmoreland,	"
Young, Helen C.	Indiana,	Indiana,	"
Zimmerly, E. Blanche	New Sheffield,	Beaver,	"
Zimmerly, Martha A.	New Sheffield,	Beaver,	"
Ake, Charles M.	Hillsdale,	Indiana,	"
Anderson, McChesney	Indiana,	Indiana,	"
Ashcom, Richard S.	Ligonier,	Westmoreland,	"
Baker, W. S.	Newry,	Blair,	"
Ballentine, William	Bennett,	Allegheny,	"
Bantley, Albert G.	Scaly Level,	Cambria,	"
Barnett, Charles W.	Knox Dale,	Jefferson,	"
Barnett, George W.	Johnstown,	6 Roxbury Ave.,	"

Name.	Postoffice.	County.	State.
Bash, Thaddeus S.	Indiana.	Indiana.	Pa.
Bath, Claude E.	Indiana.	Indiana.	"
Bath, Leonard	Indiana.	Indiana.	"
Bath, Roy	Indiana.	Indiana.	"
Baughman, Fred F.	Brookville.	Jefferson.	"
Baylor, Frank	Indiana.	Indiana.	"
Beaumont, George	Indiana.	Indiana.	"
Bee, Howard C.	Marion Centre.	Indiana.	"
Bell, George M.	Indiana.	Indiana.	"
Bell, J. Bert	Smicksburg.	Indiana.	"
Blackburn, Mark W.	Mendelssohn.	Allegheny.	"
Blakly, Joseph A.	West Lebanon.	Indiana.	"
Books, John Stanley	Indiana.	Indiana.	"
Borland, Harry A.	Indiana.	Indiana.	"
Boucher, Harry S.	Dixonville.	Indiana.	"
Boyd, James T.	Cochran's Mills.	Armstrong.	"
Boyd, James V.	Indiana.	Indiana.	"
Brilhart, William W.	Indiana.	Indiana.	"
Brown, Edward A.	Lilly.	Cambria.	"
Brown, William C.	Indiana.	Indiana.	"
Brownlee, J. Day, Jr.	Indiana.	Indiana.	"
Bryan, George N.	Indiana.	Indiana.	"
Bryan, W. Steele	Indiana.	Indiana.	"
Buchanan, Joseph C.	Plumville.	Indiana.	"
Buterbaugh, Earl T.	Indiana.	Indiana.	"
Campbell, Frank H.	Indiana.	Indiana.	"
Carmalt, Horace G.	Punxsutawney.	Jefferson.	"
Carter, Howard H.	Pittsburg.	Bailey Ave.,	"
Chapman, Wallace C.	Georgeville.	Indiana.	"
Christy, Cyrus M.	Delmont.	Westmoreland.	"
Clawson, Fred.	Indiana.	Indiana.	"
Conwell, Walter	Indiana.	Indiana.	"
Cook, Lawrence A.	Indiana.	Indiana.	"
Crawford, Howard W.	Pigeon.	Forest.	"
Culp, Frank	Apollo.	Armstrong.	"
Cummings, Clarence W.	Indiana.	Indiana.	"
Cunningham, Frank B.	Indiana.	Indiana.	"
Cunningham, J. Simmons	Indiana.	Indiana.	"
Cunningham, J. Wilbur	Indiana.	Indiana.	"
Davis, Edgar C.	Ursina.	Somerset.	"
Davison, Seward	Utah.	Indiana.	"
Deemar, Robert S.	Manorville.	Armstrong.	"
Deemar, Roseoe	Manorville.	Armstrong.	"
DeLaney, William F.	Indiana.	Indiana.	"
DeVinney, James S.	Indiana.	Indiana.	"
Diltz, Joseph C.	Valier.	Jefferson.	"
Dixon, Ora Clark	Ebenezer.	Indiana.	"
Donley, Charles	Indiana.	Indiana.	"
Dougherty, J. Clair	Reynoldsville.	Jefferson.	"

Name.	Postoffice.	County.	State.
Dunsmore, Archibald M.	Glen Richey,	Clearfield,	Pa.
Durrett, W. Douglass	Indiana,	Indiana,	"
Earhart, Harry W.	Indiana,	Indiana,	"
Edmiston, Clare	Indiana,	Indiana,	"
Eichholtz, E. Clyde	Frankstown,	Blair,	"
Ekin, R. J.	Indiana,	Indiana,	"
Elkin, William F.	Jeanette,	Westmoreland,	"
Emerson, John C.	Indiana,	Indiana,	"
Eselman, Jacob	Coalport,	Clearfield,	"
Fair, Wilbur E.	Indiana,	Indiana,	"
Fleming, H. Clare	Indiana,	Indiana,	"
Fosselman, John J.	Donnally Mills,	Perry,	"
Fryburg, Fred G.	Stoyestown,	Somerset,	"
Fulton, W. Gloss	Mahaffey,	Clearfield,	"
Gerhard, Calvin S.	Black Lick,	Indiana,	"
Gessler, Charles A.	Indiana,	Indiana,	"
Goehring, Frank L.	— Pittsburg, (Station D.)	724 Wallace Ave.,	"
Good, J. Burt	Smicksburg,	Indiana,	"
Good, John E.	Smicksburg,	Indiana,	"
Grable, Osman A.	Manor,	Westmoreland,	"
Graham, H. Collins	Indiana,	Indiana,	"
Grant, Edgar L.	Tyrone,	Blair,	"
Griffith, A. Earl	Indiana,	Indiana,	"
Guthrie, Clyde G.	Indiana,	Indiana,	"
Guthrie, Milton	Indiana,	Indiana,	"
Hamill, Matthew Wilson	Indiana,	Indiana,	"
Hamilton, Clark	Elkin,	Indiana,	"
Hammers, Charles	Indiana,	Indiana,	"
Hammer, George H.	Conner,	Somerset,	"
Hammers, George M.	Indiana,	Indiana,	"
Hammers, James S.	Indiana,	Indiana,	"
Hammer, William F.	Conner,	Somerset,	"
Hammers, William P.	Indiana,	Indiana,	"
Harmon, J. Len	Davis,	Indiana,	"
Haslage, Charles W.	Pittsburg,	Haslage Ave.,	"
Henry, James T.	Indiana,	Indiana,	"
Henry, Sherman C.	Hamilton,	Jefferson,	"
Henry, Wilson A.	Hamilton,	Jefferson,	"
Hershey, Harry W.	Negley,	Allegheny,	"
Hershberger, Alva	Indiana,	Indiana,	"
Hill, Thomas	Indiana,	Indiana,	"
Hines, Christopher A.	Mitchell's Mills,	Indiana,	"
Hoffman, Leon H.	Trade City,	Indiana,	"
Holsapple, Francis O.	Hillsboro,	Somerset,	"
Holsopple, Guy	Holsopple,	Somerset,	"
Hubbard, Jay W.	DeGolia,	McKean,	"
Huey, Charles E.	Indiana,	Indiana,	"
Hyskell, Ira D.	Smicksburg,	Indiana,	"

Name	Postoffice.	County.	State.
Jack, James L.	Indiana,	Indiana,	Pa.
Jack, William J.	Indiana.	Indiana.	"
Jennings, Harry L.	Indiana.	Indiana,	"
Johnston, Carl	Indiana,	Indiana,	"
Johnston, William W.	Pittsburg,	5906 Center Ave.,	"
Kanarr, Harry M.	Indiana.	Indiana,	"
Keepers, William H.	Indiana.	Indiana,	"
Kerr, Steele H.	Hillsdale,	Indiana,	"
Kettering, William A.	Plumville,	Indiana,	"
Lang, Edgar H.	Indiana,	Indiana,	"
Laney, Harry	Indiana.	Indiana,	"
Layton, Frank	Indiana.	Indiana,	"
Lewellyn, C. Gregg	California,	Washington,	"
Lewis, A. Parr	Home,	Indiana,	"
Lewis, I. E.	Ambrose,	Indiana,	"
Lightner, John A.	Bradlock,	602 Fourth St.,	"
Lininger, Clarence R.	Listonburg.	Somerset,	"
Lininger, Thomas F.	Listonburg.	Somerset,	"
Lloyd, Jerry	Ebensburg,	Cambria,	"
Lockard, Clare	Indiana.	Indiana.	"
Lockard, Ernest	Indiana.	Indiana,	"
Lockard, Harry L.	Indiana,	Indiana,	"
Loeke, H. W.	Fort Littleton.	Fulton,	"
Lohr, Frank C.	Indiana.	Indiana,	"
Loughry, William R.	Indiana.	Indiana,	"
Lowman, George S.	Clarksburg.	Indiana.	"
Lowry, James	Indiana.	Indiana.	"
Luther, Lawrence J.	St. Augustine.	Cambria,	"
Lydic, Warren	Indiana.	Indiana,	"
Lytel, Howard R.	Tunnelton,	Indiana,	"
Lytel, Oram C.	Glen Richey.	Clearfield,	"
Malone, Edward	Crenshaw,	Jefferson,	"
Marlin, George F.	Indiana.	Indiana,	"
Martz, John D.	Congruity,	Westmoreland,	"
Mildren, John M.	Oakdale,	Allegheny,	"
Miller, Charles M.	Oliveburg.	Jefferson,	"
Miller, Daniel W.	Lambertsville.	Somerset,	"
Miller, J. Herron	Kent,	Indiana,	"
Miltenberger, Harry W.	Johnstown.	Cambria,	"
Miltenberger, W. G.	Johnstown,	Cambria,	"
Mitchell, Curtin C.	New Washington,	Clearfield,	"
Mitchell, Lemuel B.	New Washington,	Clearfield,	"
Mogle, Ash Merle	Parkwood.	Indiana,	"
Moore, J. Murray	Indiana,	Indiana,	"
Moore, William W. E.	Whitesburg.	Armstrong,	"
Muller, John A.	Indiana.	Indiana,	"
Murdoch, Ralph C.	Cool Spring.	Jefferson,	"
McAdoo, John	Indiana.	Indiana,	"
McAfoos, Harry S.	Decker's Point,	Indiana,	"

Name.	Postoffice.	County.	State.
McCaulay, Archie	Ligonier.	Westmoreland,	Pa.
McClusky, Albert F.	Indiana.	Indiana.	"
McComish, Ralph C.	Indiana.	Indiana.	"
McCormell, W. Ross	Whitesburg.	Armstrong.	"
McCormick, George D.	Grant.	Indiana.	"
McGaughey, Harvey Todd	Indiana.	Indiana.	"
McKee, Joseph L.	Kent.	Indiana.	"
McKinney, Lawrence H.	Latrobe,	Westmoreland,	"
McLain, John J.	Indiana.	Indiana.	"
Nesbit, A. Gilmour	Indiana.	Indiana.	"
Norris, H. Brook	Three Springs.	Huntingdon.	"
Northwood, H. Clarence	Indiana.	Indiana.	"
Overturf, Ross T.	Penfield,	Clearfield,	"
Owens, William B.	Indiana.	Indiana.	"
Peclor, John B.	Indiana.	Indiana.	"
Phillipps, Wilson	Indiana.	Indiana.	"
Pierce, J. Murray	Ambrose,	Indiana.	"
Pounds, Murray E.	Indiana.	Indiana.	"
Prothero, Charles	Home,	Indiana.	"
Prothero, H. Ney	Indiana.	Indiana.	"
Postlewait, I. Warren	Valier.	Jefferson,	"
Rankin, Alonzo	Willet.	Indiana.	"
Reed, Walter A.	Kent.	Indiana.	"
Reese, Charles B.	Horton.	Indiana.	"
Roof, Steele B.	Indiana.	Indiana.	"
Rowe, Ira W.	Indiana.	Indiana.	"
Ruffner, Clarence	Indiana.	Indiana.	"
Ruffner, Silas M. C.	Indiana.	Indiana.	"
Ruffner, Wilfred	Indiana.	Indiana.	"
Ruffner, Willis	Indiana.	Indiana.	"
Rugh, Charles C.	Wilmore.	Cambria.	"
Russell, J. Herbert	Indiana.	Indiana.	"
Shaffer, Lewis G.	Hooversville.	Somerset.	"
Sharp, Wilmer A.	West Lebanon.	Indiana.	"
Sharretts, Paul D.	Indiana.	Indiana.	"
Shaulis, Edward F., Sr.	Bakersville.	Somerset.	"
Shaulis, E. Frank, Jr.	Lavansville.	Somerset.	"
*Sherbine, Alvin	Wilmore.	Cambria.	"
Shrader, John C.	West Newton.	Westmoreland.	"
Sexton, James H.	Indiana.	Indiana.	"
Sibley, Menzo	Brockwayville.	Jefferson.	"
Simon, Elmer B.	Carlisle.	Cumberland.	"
*Smith, Clark M.	Grange.	Jefferson.	"
Smith, Edson	Indiana.	Indiana.	"
Smith, Irvin	Indiana.	Indiana.	"
Smith, Paul	Indiana.	Indiana.	"

Name.	Postoffice.	County.	State.
Smith, Stacy H.	Indiana,	Indiana,	Pa.
Snyder, Harry	Indiana,	Indiana,	"
Snyder, Thomas	Indiana,	Indiana,	"
St. Clair, Frank D.	Homer,	Indiana,	"
Stevenson, William C.	Indiana,	Indiana,	"
Stewart, Acheson	Allegheny,	173 South Ave.,	"
Stewart, Alex M., Jr.	Indiana,	Indiana,	"
Stewart, Harry M.	Indiana,	Indiana,	"
Stonebraker, Ralph	Indiana,	Indiana,	"
Strassler, Frank A.	Indiana,	Indiana,	"
Sunderland, J. Leonard	McGee's Mills,	Clearfield,	"
Sutton, C. Kemper	Indiana,	Indiana,	"
Sutton, Edward H.	Indiana,	Indiana,	"
Sutton, James S.	Indiana,	Indiana,	"
Sutton, John S.	Indiana,	Indiana,	"
Sutton, Kenneth	Indiana,	Indiana,	"
Sutton, Robert	Indiana,	Indiana,	"
Sutton, Stephen	Indians,	Indiana,	"
Sykes, Thomas O.	Sykesville,	Jefferson,	"
Taylor, Royden J.	Indiana,	Indiana,	"
Thompson, George A.	McKeesport,	Allegheny,	"
Tiffany, Paul	Indiana,	Indiana,	"
Torrence, Arthur	Indiana,	Indiana,	"
Wakefield, Ira S.	Seward,	Westmoreland,	"
Waller, Robert P.	Indiana,	Indiana,	"
Washabaugh, Willard	Stauffers,	Westmoreland,	"
Watson, James Herman	Indiana,	Indiana,	"
Weber, Reuben J.	Troutville,	Clearfield,	"
Wegley, Victor	Indiana,	Indiana,	"
Weimer, Harry	Donegal,	Westmoreland,	"
Weimer, James T.	Indiana,	Indiana,	"
Welsh, Edward H.	Vandergrift,	Westmoreland,	"
White, Herman	Indiana,	Indiana,	"
Widdowson, N. Clyde	Horton,	Indiana,	"
Wiggins, R. Harry	Blairsville,	Indiana,	"
Wiggins, Ralph R.	Indiana,	Indiana,	"
Williams, Ben	Indiana,	Indiana,	"
Williams, J. Clifton	Utahville,	Clearfield,	"
Wilson, Arthur W.	Indiana,	Indiana,	"
Wilson, Harry D.	Indiana,	Indiana,	"
Wilson, John D.	Indiana,	Indiana,	"
Wood, Ed. K.	Indiana,	Indiana,	"
Work, F. Ernest	Hamill,	Indiana,	"
Wright, Clare L.	Alum Bank,	Bedford,	"

Summary of Attendance.

	GENTLEMEN.	LADIES.	TOTAL.
FALL TERM, - - - -	142	277	419
WINTER TERM, - - - -	136	294	430
SPRING TERM, - - - -	212	351	563
TOTAL, - - - - -	-	-	1,412
NUMBER OF DIFFERENT STUDENTS DURING THE YEAR,	-	-	649

Courses of Instruction.

AS REVISED DEC. 11, 1894.

Four Courses of Instruction are provided for, as follows :

- Elementary Course.
- Regular Normal Course.
- Scientific Course.
- Advanced Normal Course.

ELEMENTARY COURSE.

PREPARATORY STUDIES.

Language:—Orthography, Reading.

Natural Science:—Physiology and Hygiene.

Historical Science:—Geography, Political and Physical :
History of the United States.

The Arts:—Penmanship, sufficient to be able to explain some approved system : writing to be submitted to the Board of Examiners.

Other studies, as Arithmetic, English Grammar, Algebra, etc., shall be added to the Preparatory year, said studies to be selected by each Normal School, but the "final" examination in these added branches shall be deferred till the end of the Junior year.

JUNIOR YEAR.

Pedagogics:—School Management ; Methods of Teaching the Common Branches.

Language:—English Grammar ; Latin, sufficient for the introduction of Cæsar.

Mathematics:—Arithmetic ; Elementary Algebra.

Natural Science:—Botany.

Historical Science:—Civil Government.

The Arts:—Drawing, a daily exercise for at least twenty-four weeks, work to be submitted to the Board of Examiners ; Book-keeping, single entry, including a knowledge of common business papers and a daily exercise for at least seven weeks ; Vocal Music, elementary principles, and attendance upon daily exercises for at least twelve weeks.

Physical Culture.

SENIOR YEAR.

Pedagogics:—Psychology ; Methods of Teaching the Common Branches ; History of Education ; Model School Work, at least twenty weeks of actual teaching daily during one period of not less than forty-five minutes ; a Thesis on a professional subject.

Language:—Rhetoric and Composition ; English Literature, at least twelve weeks' work, including the thorough study of four English classics ; Latin, Cæsar, through the Helvetian War.

Mathematics:—Plane Geometry.

Natural Science:—Elementary Natural Philosophy.

Historical Science:—General History.

The Arts:—Elocutionary exercises in connection with the study of English Literature ; Manual Training.

Physical Culture.

REGULAR NORMAL COURSE, Three Years.

(This Course includes the studies of the Elementary Course, and the following branches: A full equivalent will be accepted for any of the text-books named in this Course.)

Pedagogics:—Advanced Psychology; Moral Science; Philosophy of Education; Methods of Teaching; Practice of Teaching; Pedagogical Works; Frœbel, Education of Man; Quick, Educational Reformers; Fitch, Lectures on Teaching; School Supervision, School Apparatus; Discussion of Manual Training, Physical Culture, etc.

Mathematics:—Solid Geometry; Plane and Analytical Trigonometry; Surveying.

Language:—Latin: Cæsar, 3 books; Vergil's Æneid, 3 books; Cicero, 3 orations.

Natural Science:—Chemistry, including Chemistry of Soils; Zoology, including Entomology; Geology.

Literature:—Higher Literature, English and American, including a study of at least four classics.

SCIENTIFIC COURSE, Four Years.

(This Course includes the studies of the Regular Normal Course, and the following branches:)

Pedagogics:—Logic; Course of Professional Reading selected from Regular or Advanced Normal Course; a Thesis on a professional subject.

Language:—Latin: 3 books of Vergil's Æneid, 3 orations of Cicero, or a full equivalent; (an equivalent of Greek, German or French will be accepted for any of the following studies: Vergil, Cicero, Higher Algebra, Spherical Trigonometry, Surveying, Analytical Geometry, Calculus, Mathematical Natural Philosophy, and Mathematical Astronomy. An equivalent of Latin and advanced work in Natural Science will be accepted for any of the foregoing mathematical studies.)

Mathematics:—Higher Algebra ; Spherical Trigonometry and Surveying, with use of instruments ; Analytical Geometry ; Differential and Integral Calculus.

Natural Science:—Higher Natural Philosophy ; Astronomy ; Descriptive and Mathematical.

Historical Science:—English History ; Grecian History ; Roman History.

ADVANCED NORMAL COURSE, Five Years.

(This Course includes the studies of the Scientific Course, and one year's additional work in Pedagogics, as follows : A full equivalent will be accepted for any of the text-books in the Course.)

Psychology:—James, Advanced Course.

Laurie's Institutes of Education ; Rein's Outline of Pedagogy ; Herbart's Science of Education ; Spencer's Education ; Rosmini's Method in Education ; Davidson's Education of the Greek People.

Discussion of Methods and objects of leading Educators : Fræbel, Pestalozzi ; Dr. Arnold, Horace Mann and others.

Discussion of Educational Theories.

Education in the United States ; Education in Pennsylvania (Wickersham) ; General Survey of History of Public Education in Germany, France and England.

Advanced work in Language, Mathematics, Natural Science, etc., may be taken at the option of the student.

Rules for Final Examinations

AND ADMISSION TO THE JUNIOR AND SENIOR CLASSES IN ELEMENTARY COURSE.

1. Admission to the Senior and Junior classes shall be determined by the State Board of Examiners at the annual examination by the Board.

2. In order to be admitted to the Junior class at any State Normal School, persons must be examined in the six preparatory branches named, and no others ; and the examination in these branches shall be final. Those, who for any reason were unable to complete the Preparatory examination, may be admitted to both the Preparatory and Junior examinations at the end of the Junior year. But they must be classed as preparatory students till the final examination in the preparatory branches has been completed. No substitutions or conditions shall be allowed for any of the studies required for admission to the Junior class.

3. In order to be admitted to the Senior class, persons must be examined in all the Junior studies, except Methods, and the examination in these branches shall be final. No substitutions or conditions shall be allowed for any of the studies required for admission to the Senior class.

4. If the Faculty of any State Normal School, or the State Board of Examiners, decide that a person is not prepared to pass an examination by the State Board, he shall not be admitted to the same examination at any other State Normal School during the same school year.

5. If a person, who has completed the Preparatory or the Junior studies at any State Normal School, desires to enter another State Normal School, the Principal of the School at which the examination was held shall send the proper certificate to the Principal of the School which the person desires to attend. Except for the reason here stated, no certificate setting forth the fact of the passing of the Preparatory or the Junior studies shall be issued.

6. Candidates for graduation shall be examined in all the branches of the Senior year. They shall have the opportunity of

being examined in any of the higher branches, including vocal and instrumental music, and double entry book-keeping ; and all studies completed by them shall be named in their certificate.

7. Persons who have been graduated in any Course may be examined at any State examination in any branches of a higher course, and the Secretary of the Board of Examiners shall certify, on the back of their diplomas, to the passing of branches completed at said examination.

8. A certificate setting forth the proficiency of all the applicants in all the studies in which they desire to be examined by the State Board of Examiners, shall be prepared and signed by the Faculty, and presented to the Board.

9. For Graduation—No one can be graduated from a State Normal School in Pennsylvania who has not attended at least half a school year, and who has not been examined by the Faculty and recommended to the State Committee. A thesis of not less than six folio pages of manuscript upon some educational subject is required as part of the examination. Especial importance is attached to the work done in the Model School, which must be continued until a good degree of skill has been attained.

Certificate and Diploma.

The State Normal Certificate is issued to those who are graduated. It entitles them to teach in the public schools of the State for two years without further examination. *The State Normal Diploma* is issued to graduates, who have taught in the common schools of the State for two full annual school terms of not less than six months each after graduation, and who present certificates of successful teaching from each of the school boards, countersigned by the County Superintendent.

Examination of Practical Teachers.

The Normal School law makes it the duty of the State Board of Examiners to grant Diplomas or State Certificates to actual teachers of common schools, without their having attended the Normal Schools as Students, upon the following conditions :

1. The applicant must be twenty-one years of age, of good moral character, and must have taught successfully in the common

schools of this State during three consecutive annual terms immediately preceding the examination. The proof of good moral character and satisfactory teaching for the required time, must be a certificate from the proper Board or Boards of Directors, signed by the President and Secretary and countersigned by the proper Superintendent or Superintendents.

2. The examination may be in either the Elementary or the Scientific Course, as the applicant may select, according to the list of studies as printed in the circulars of the State Normal Schools and approved by the State Superintendent, or in such other studies as may, by the Board of Examiners, be deemed equivalent.

3. Each applicant is required to prepare and present to the State Board of Examiners an original thesis of not less than six folio pages of manuscript, on some professional subject, which thesis is to be retained at the school where the examination takes place.

4. The examination and certificate are without expense to the applicant, and the certificate is full evidence of qualification to teach the branches therein named, in any part of the State without further examination.

5. Practical teachers, attending examinations at the State Normal Schools for the purpose of procuring State Certificates, are examined separately from the regular students, and both the State Board of Examiners and the Faculty of the School at which the examination is held, take part in the examination, all being required to sign the certificate.

Elementary Course of Study as Arranged for this Institution.

The object of the Elementary Course is to prepare teachers for common school work. It includes a preparation in the common branches, and in other subjects closely related to them. It also includes professional training—theoretical and practical. The theoretical embraces Psychology, History of Education, School Management and Methods of Teaching. The practical requires at least twenty weeks' teaching in the Training Department.

PREPARATORY.

F.	E.	D.
Reading, Writing, Language, Drawing, Spelling, Arithmetic, Geography.	Elocution, Drawing, Language, Arithmetic, Geography, History.	Orthography, Reading, Physiology & Hygiene, Grammar, Composition, Arithmetic, Geography—Political and Physical, History, Penmanship.

JUNIOR.

C.	B.	A.
Drawing, 24 weeks, School Management, Bookkeeping, $\frac{1}{2}$, Composition, Manual Training, $\frac{1}{2}$, Algebra, Latin.	Elocution, History of Education, Civil Government, Arithmetic, Algebra, Grammar, Latin,	Vocal Music, Methods, Arithmetic, Composition, Botany, Algebra, Elementary Science, Latin.

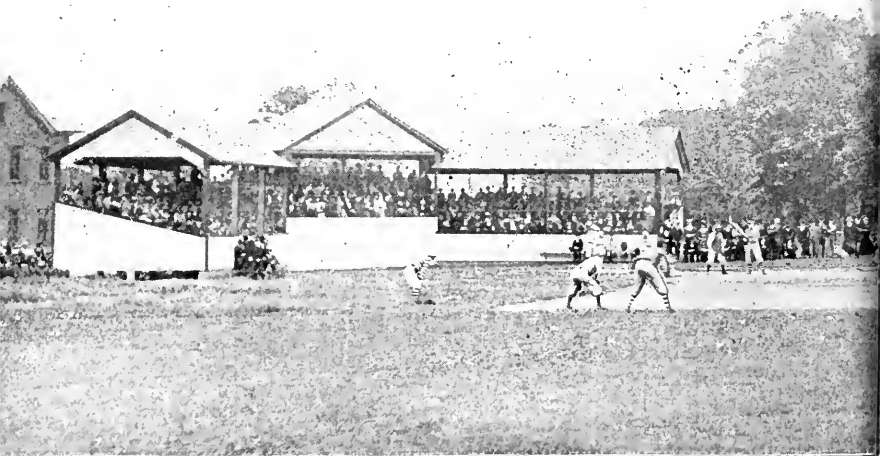



SENIOR.

FALL.

WINTER.

SPRING.

Psychology, $\frac{1}{2}$,	Methods,	Solid Geometry,	} required
Methods,	Psychology,	Plane Trigonometry,	
General History,	English Classics,	Cryptogamic Botany,	
Rhetoric,		Literature,	
Geometry,	Geometry,	History of Education,	
Manual Training, $\frac{1}{2}$,		Manual Training,	
Physic,	Physic.	Cesar.	

 Practice in teaching, at least twenty weeks.

Model School Course.

This comprises the following branches: Reading, Spelling, Writing, Arithmetic, Geography, History, Plant and Animal Lessons, Language, Form and Drawing, Vocal Music, Occupations of Kindergarten, Manual Training.

These are outlined in eight grades corresponding in division to most approved city grading.

College Preparatory Course.

Schedule.

FIRST YEAR.

FALL.	WINTER.	SPRING.
E Arithmetic, F Language, E Geography, { Reading, { Spelling and Writing, C Latin.	D Arithmetic, E Language, D Geography, B Latin, Physiology.	U. S. History, D Composition, D Grammar, A Latin, Elocution.

SECOND YEAR.

C Composition, C Algebra, Cæsar (4 Bks.), Greek or German, U. S. History.	B Grammar, B Algebra, Vergil (2 Bks.), Greek or German, B Elocution.	A Composition, A Algebra, Vergil (4 Bks.), Greek or German, B Arithmetic.
--	---	--

THIRD YEAR.

Rhetoric, Geometry, Plane, Anabasis or German, Cicero and Prose (3 orat.), Government,	Rhetoric, Geometry, Plane, Anabasis or German, Cicero and Prose (3 orat.), General History,	Literature, Trigonometry and Surveying, Anabasis or German, Sallust and Nepos, General History.
--	---	--

Manual Training.

Since Manual Training is rapidly becoming one of the regular subjects of the common school curriculum, it is the effort of this department to impart a knowledge of the subject sufficient to make our graduates competent instructors.

One-half term is devoted to making a few simple joints and useful objects involving the use of the common carpentry tools.

During the remaining term and a half of required time the student takes up the study of courses in thin wood (slip work), chip carving, whittling and wood carving. Having completed a given amount of work he may specialize along any of the above mentioned lines, or he may turn his attention to the making of some project. Particular attention is given to the matter of original design, and each student presents a number of designs which, when they are approved, he proceeds to execute. The educational value of the subject is constantly kept in mind. Upon this as a foundation principle models are grouped to form courses, and courses already outlined are analyzed.

Musical Course.

We wish to call attention to the advantages gained by coming to Indiana for the study of the art of music.

After graduating here a pupil can finish in one or two years the course of any conservatory in the country, and thus save money.

The best methods of instruction are used, and great care is taken to cultivate the musical taste of each pupil.

There is another advantage in the opportunity the pupil has to study other subjects. A musical education alone does not give the culture demanded at the present day.

For terms, see "Expenses at Indiana."

Piano.

FIRST YEAR.

1—Preparatory Exercises. 2—Loeschorn, Opus 65. 3—Sonatines by Clementi and Kuhlau. 4—Twelve little Preludes and Fugues—Bach. 5—Practice in major and minor scales.

SECOND YEAR.

1—Loeschorn, Opus 66. 2—Heller, Opus 47. 3—Krause—Left Hand Studies. 4—Mozart, Sonatas. 5—Mendelssohn's Songs Without Words. 6—Easy Classical Selections. 7—An Easy and Comprehensive Method of Octave Playing, by A. D. Turner.

THIRD YEAR.

1—Jensen's Melodious Studies. 2—Bach's Two-Voiced Inventions. 3—Cramer's Studies. Continuation of Octave Studies.

FOURTH YEAR.

1—Moschels, Opus 70. 2—Beethoven and Schubert, Sonatas. 3—Gradus Clementi. 4—Study of Chords and Octave Studies, by Kullak. 5—A careful selection of pieces throughout the entire course, from the best composers of the old and modern schools.

During the course one year in Harmony is required; also one year in Musical History, Biography and Form. Both class and private lessons are given in Harmony.

Classes for beginners, numbering three in class, will be formed in piano forte work. Attention is called especially to class teaching, because it very much lessens the expense, creates interest by hearing others play, and gives young pupils confidence. The plan is to meet each class three times a week, thus giving the inexperienced pupil the benefit of the teacher's instructions so frequently that he can always practice with a thorough understanding of his work.

Vocal.

FIRST YEAR.

1—Concone 50 Lecons, parts 1st and 2d. 2—Concone 25 Lecons. 3—Technical Studies from Bonaldi and Marchesi. 4—Special attention given to the formation of tone and breathing.

SECOND YEAR.

1—Exercises from Panofka and Bordogni with a continuation of the major and minor scales. 2—Stacato and Legato Singing.

THIRD YEAR.

1—Exercises of Bardomen. 2—Study of the Oratorio. 3—German and Italian Songs. 4—Advanced Technical Studies given to produce various timbre of the voice.

The method is the old Italian method. That the tones may be taken with ease, there must be a thorough development and training of the organs which produce them.

Departments.

Professional Department.

TRADES and professions are distinguished by skill and proficiency in definite lines of work. These are acquired only by thorough training. The lawyer, the physician and the minister each prepares for his work by a special course of training. The business of the country is carried on by those who by special training have been molded to fit the places they fill. If teaching is to be a profession, and no one now doubts it, those who succeed in the calling must make a special preparation for it. Normal Schools are established for the express purpose of giving this professional training.

The Academic Work is outlined with a view to the needs of the elementary teacher. Each branch is studied from the teacher's standpoint.

The Pedagogical work includes :

- I. Theory of Teaching.
- II. History of Education.

III. Practice of Teaching. This means the teaching of classes in the Model School, a school composed of eight grades of such pupils as are ordinarily found in graded public schools. The students first observe the teaching of expert teachers for one term, after which they take charge of classes for whose progress they are held responsible. All the work is under the supervision of four efficient training teachers. To this feature of our work we give especial prominence. In order to receive a diploma from this school, the student must do practice work of high character.

English Department.

F LANGUAGE.

Review of Sentence. Teaching of Participle and Infinitive, Analysis of Simple Sentences. Exercises in naming the Parts of Speech. Original sentences required, and much application given.

With these lessons, Reproductions and Original Compositions on subjects within the range of the student's personal observation and experience are required.

E LANGUAGE.

Teaching of Complex Sentences; also of Compound. A thorough study of the Clause Element. Constant practice in Sentence-Building. In this practice, sentences that increase the power to get and to give meaning, are required.

Composition work aims to give facility and pleasure in writing comparatively large amounts.

D GRAMMAR.

Discussion of the elements of written and of spoken language. Technical study of each part of speech with application of its syntax. Work in parsing and in the analysis of difficult sentences and construction.

Text-book, Welsh's Grammar.

B GRAMMAR.

Work designed for advanced pupils and for teachers. Review of Technical Grammar. Special study of Mode and Tense, and of the Participle and Infinitive. Analysis of involved and idiomatic constructions. Parsing of words in peculiar uses. Teaching takes account of spoken forms and historical relations. Suggestions as to methods of teaching language. The study of text with hand-books of Grammar for reference only.

D COMPOSITION.

Principles of expression; the more common figures of speech; letter writing; paraphrasing and the use of synonyms; abstract; amplification; brief original compositions, mainly narrative and descriptive.

Junior Year.

C COMPOSITION.

Discussion of title, subject and theme of composition ; phraseology; diction; special qualities of style; full discussion of figures of speech ; composition on descriptive and abstract subjects.

A COMPOSITION.

Organization of material. Special attention is given to the determination of the theme, and the construction of the plan of discourse.

A brief history of English language; the laws of Description, Narration, Exposition and Argumentation are studied.

Formal and informal essays, and outlines of debates based on the inductive and deductive methods of reasoning are required. Each candidate for Junior gives an essay in public during the year.

In every composition class a judicious use of Classics is made for the purpose of acquainting the student with the words of the best writers of English. Conversational English is made a test of scholarship. Punctuation begins with the first sentence written, and is kept up continually.

The paragraph is the unit of written discourse. Much stress, therefore, is laid upon the function of the paragraph—what it is, and how it should be constructed. The conception of paragraph unity and sequence is learned from the study of good concrete examples.

Senior Year.

A critical study and interpretation of at least four standard English writers are made during the second term of this year. An attempt is made to make the English a valuable mental discipline by leading the student to discover for himself from models of good writing what constitutes clearness, purity, strength, or felicity of style. Through the year his own writing is kept up ; thus he is given actual practice in subduing the detailed requisites of expression until they become ready servants of his own thought.

During the last term the class studies biographies of representative authors who have contributed to the historical development of our language, with the best criticism upon these authors, and the best passages from their works.

Mathematical Department.

ARITHMETIC.

The work in Arithmetic is divided into five classes, suited to the varied degrees of advancement of those who enter. In order to enter one of the higher grades, the student must pass satisfactory examination in the work of each lower grade.

The work of the grades is as follows :

F Grade. Fundamental Rules, Elementary Work in Common and Decimal Fractions; Denominate Numbers and Measurements.

E Grade. Practical Problems in G. C. D. and L. C. M.; Common and Decimal Fractions; Denominate Numbers and Measurements; Analysis; Simple Interest; Discount; Longitude and Time.

D Grade. Percentage and Applications; Square and Cube Root.

B. Grade. Complete Arithmetic to Percentage. (Mental Arithmetic half term.)

A Grade. Complete Arithmetic.

ALGEBRA.

Two courses in Algebra are prescribed : 1. that required in the Elementary Course of study; 2. that required in the Scientific Course of study.

The Elementary course completes the topics usually taught in Elementary Algebra.

The C grade gives a primary course, embracing the subject to radicals. It is its purpose to lay the foundation for a more philosophical treatment of the same and subsequent topics in the more advanced grades. It aims (1) to be an easy transition from the notation of common arithmetic to the literal notation of alge-

bra by the inductive method; (2) to develop the subject with sufficient fullness to be a practical course in itself; (3) to introduce enough sight drills and practical problems to insure ease and accuracy in methods of operation.

Elementary Algebra is completed in the B and A Grades. The work is as follows :

B Grade—All topics as far as Quadratic Equations.

A Grade—Quadratics, Ratio, Proportion, Series and Logarithms.

Thoroughness is demanded at each step. Students are required to discuss topics, to state principles and definitions in good language, and to demonstrate and illustrate the most important propositions. The entire course aims at the development of the reasoning powers, rather than at mere training in methods of operation.

The work required in the Scientific Course is substantially the same as that outlined in Wells' College Algebra.

GEOMETRY.

The work required in the Elementary Course covers the ground outlined in Wentworth's Plane Geometry.

A substantial part of the class work consists in demonstrating original exercises. Special attention is given to accuracy of statement in demonstrations. The aim is to develop clear and rigorous reasoning.

One term's work is required in Solid Geometry and Conic Sections in the Scientific Course.

TRIGONOMETRY AND SURVEYING.

These subjects constitute one term's work in the Scientific Course. The modern methods of treating these subjects are used. The latter part of the term is devoted almost entirely to field work and use of surveyor's instruments.

The senior year's work in Mathematics of the Scientific Course consists of three terms. The subjects taken up are Analytical Geometry, Differential and Integral Calculus and Spherical Trigonometry. One term is devoted to each.

Geographical and Historical Department.

Geography and History are taught in their relation to each other. It is a study of man in his home. In geographic teaching the aim is to build up in the mind of the pupil clear notions of the earth as the home of man. Clear notions of the objects of nature, of the forces of nature, of man, and the relations of earth, force and man to society. Historic teaching is building up in the mind of pupils clear pictures or notions of the deeds of man—not only deeds in reference to time and place, but in their relation to each other.

Teaching these subjects from such a standpoint results in development of thought power in culture and practical information. There is not a power of the mind that is not strengthened.

There are three classes in History and Government:

F Grade—To the Civil War.

D Grade—Civil War.

B Grade—Civil Government.

There are three classes in Geography :

F Grade—Detailed study of North America.

E Grade—Detailed study of South America, Europe, Asia, Africa and Oceanica.

D Grade—Physical Geography. See Science Department.

Science Department.

It is the object of this department to secure to the pupil the distinctive advantages which result from correct science study. These we believe to be the power to observe quickly, clearly and comprehensively, and the ability to deduce legitimate conclusions from the observations thus made. With these ends in view, it is the aim never to tell the pupil what he can find out for himself by observation or experiment. Beginning with

PHYSIOLOGY

the student is taught the principal facts of his own anatomy, together with the function of his organs and the circumstances most

favorable to their proper action. The teaching is enforced here by means of skeletons, both human and lower mammalian, by microscopic slides, by lantern projections and by the actual dissection of portions of some lower mammal. The student is now ready to begin

PHYSICAL GEOGRAPHY.

In this work, taking for granted a knowledge of general political and descriptive geography, our great aim is to impart broad ideas of the structure of the globe, and the relation of each part to the whole, and after working down to the details, to return again and end with the whole globe.

In addition to the general work the thorough "intensive" study of a single continent is pursued.

ELEMENTARY SCIENCE.

The work in this branch is intended to teach the pupil how to study nature, and what facts are best adapted to be used in science work with pupils in the lower grades of our public schools. No attempt at classified Botany, Zoology or Mineralogy is made or desired. The pupils, seated about work tables, examine, compare and describe the specimens placed in their hands. They are taught to see accurately, and to infer habit from structure. Those who wish to do so may substitute Elementary Chemistry for this branch.

BOTANY.

Here an amount of text-book work sufficient to acquire the necessary technical terms is demanded. But the greater part of the work consists in the collection, preparation, dissection and mounting of a large number of plants. Special attention is paid to structure and function as affected by environment, and to the inter-relations of the animal and the plant worlds.

In the senior year the study of

PHYSICS

is taken up. By this time considerable observational power and fair maturity of mind may be presupposed. Accordingly the aim is not so restricted as before. The endeavor is made to have each deduction founded on a larger number and broader range of ex-

periments, and to determine in many cases, not only the general law, but to decide quantitatively the exact result, and the extent of the limitations by surrounding circumstances.

In the Scientific Course all work is individual. Each pupil does everything himself under the supervision of the teacher. In

ZOOLOGY

each pupil makes his own dissections, mounts his own microscope slides, and prepares his own mounted specimens. In

ADVANCED CHEMISTRY

each pupil has his own stall; with its equipment of apparatus and reagents, he conducts each experiment for himself. The work here is chiefly analytical, and such attention is paid to blow-piping as prepares the pupil for determinative Mineralogy as a part of the study of

GEOLOGY

which is carried out on the same lines as have been already indicated—much field work being required.

The Science department is provided with an outfit of excellent apparatus. Our equipment is continually being increased—now includes many pieces of great value. The Laboratory has been completely refurnished. Work tables with room for each pupil have been introduced, and lecture chairs with tablet arms have replaced the benches. In

ADVANCE BOTANY

each student works at a table with a compound microscope and the reagents necessary for the tracing of the development and reproduction as found in representative cryptogams. In

ADVANCE PHYSICS

the desire is to develop the general laws of Physics and study their practical application.

Elocutionary Department.

The natural mediums God has given us for the expression of thought are speech and gesture. It is right and proper, therefore, that these mediums should be thoroughly cultivated and devel-

oped, so that we may be able to express our thoughts, or those of the author, in a clear, forcible and intelligent manner. Along with the acquisition of thought, or knowledge, should be cultivated the power to express it.

The object of this department is to enable students to comprehend, to appreciate and communicate thought in the most natural and effective manner.

VOICE CULTURE.

The first thing essential for a good and pleasing style of reading is the proper cultivation of voice. A harsh tone of voice not only grates upon the sensitive ear, but is not susceptible to pleasant changes and modulations so necessary to the correct rendition of any selection. The gesture may be perfect, the expression of the face faultless, and the conception of the thought correct; yet if the tones of the voice be harsh, unnatural, or weak, the force of the production is in a measure lost.

Daily drills, exercises especially adapted to the cultivation of the voice are given, embracing Breathing Exercises, Vocal Gymnastics, and Physical Culture; the object in view being to develop power, flexibility, resonance and purity of tone.

ARTICULATION AND PRONUNCIATION.

Exercises in the elementary sounds of the language, together with difficult combinations, for the purpose of strengthening the organs of articulation, and giving a clear and distinct enunciation and a correct pronunciation, are practiced. Phonetic Analysis, Syllabication, Accent, etc., are features of our daily work.

GESTURE.

The first effort of the child to be understood is not through articulate speech, but by gesture. It is the universal language of all nations. It is the silent, though no less powerful medium for the expression of thought. By gesture we reveal that which speech is powerless to express. By a wave of the hand we command, entreat, invite, repel, etc.

In treating this most important subject, we avoid mannerisms which tend toward artificiality, thus making the pupil unnatural, and detracting from the true merits of the selection. Our aim is to teach the guiding principles, with extensive practice, so that the movements will be natural, easy and graceful.

Outline of Work.

FIRST TERM.

1. Cultivation of the voice, {
 - (a) Breathing Exercises.
 - (b) Vocal Exercises.
 - (c) Calisthenics.
2. Articulation, {
 - (a) Study of Elementary Sounds.
 - (b) Phonetic Analysis.
 - (c) Diacritical Marks.
 - (d) Pronunciation.
3. Daily Practice in Reading.

SECOND TERM.

1. Voice Culture continued.
 - Expression, {
 - (a) Analysis of Selections.
 - (b) Modulations of the Voice.
 - Gesture, {
 - (a) Position.
 - (b) Movements of the Body.
 - (c) Facial Expression.
- Platform Recitations and Sight Reading.

THIRD TERM.

1. Advanced Reading & Recitations. {
 - (a) Analysis of Shakesperian Selections and Reading one play.
 - (b) Humorous and Pathetic Readings and Recitations.
2. Practical Principles of Delsarte System.
3. Rhetorical, Platform and Sight Reading.

Drawing.

We recognize that Drawing is an invaluable element in general education, and are prepared to give it the attention its importance deserves.

The value of Drawing cannot be overestimated on account of its numberless applications in every art and trade, and because it is an important factor in the training of the perceptive faculties.

The course covers twenty-four weeks, and comprises the following branches :

Free Hand and Instrumental Perspective, Mechanical Drawing, Elementary Design, Drawing from Natural Forms and Casts, Sketching, Clay Modeling, Color.

Classical Department.

Latin.

The "Roman" pronunciation is used.

In the Junior year three terms are spent on Harkness' First Year in Latin.

It is here the aim thoroughly to ground the student in the Latin forms and inflections, and in the general principles of Latin Syntax. It is desired that the student have a good knowledge of English before taking up this branch, since the idioms of the two languages are constantly compared.

By constant practice, oral and written, from English into Latin, and from Latin into English, familiarity with the Latin idiom and proficiency in translation are acquired.

In the Senior year the Helvetian War from Cæsar's Gallic War is read. Here, in addition to the literal and free translation of the text, there is constant drill in the use and force of the cases, of the moods and tenses, of the principles of indirect discourse, of the gerund and gerundive constructions, of the ablative absolute, in the derivation of words, and in the analysis of sentences.

The Scientific Course continues with one term on books II., III. and IV. of Cæsar, two terms on Vergil's Æneid (Books I.—VI.), two terms on the Orations of Cicero. In connection, Latin Composition is studied.

In reading poetry, sufficient attention is given to the laws of versification to enable the student to scan the poetry he reads.

Opportunity is also afforded the student of reading Latin beyond the regular courses.

Greek.

It is the aim not only to implant a thorough knowledge of the forms and principles of syntax, but also, by means of reading at sight and other exercises, to enable the student to use the language in a practical way. In this way the student comes to look upon Greek not as a "dead" language, made up of a mass of forms and rules, but as a legacy of a cultured people.

The reading of the Greek authors includes Xenophon's Anabasis and Homer's Iliad. If desired, other authors may be studied. In connection with these, the history and customs of the Greek people are taken up. Exercises in writing Greek are kept up by the use of Jones' Greek Prose Composition.

Modern Language Department.

The object of this Department is to fit students for College Entrance; to enable them to make practical use of the spoken and written language; and to open to them the richness of the German Literature and the grace and polish of the French.

German.

FIRST YEAR.

First Term.

Courses. *Texts.*

- I. Grammar—Joynes and Meissner.
- II. Sight Reading—Joynes and Meissner.
- III. Conversation—Schmidt's Lessons.
- IV. Easy Prose Composition—Schmidt's Lessons.
- V. Memorizing of Poetry.
- VI. Easy Stories from Guerber's "Märchen und Erzählungen" are read to the class at least once a week, for the better understanding of the spoken language.

Second Term.

- I., II., III., IV., V., VI. are continued. Same as above.
- VII. Critical Reading of Sturm's *Immensee* and other works as time permits.

Third Term.

1. Critical Reading of Meissner's "Aus Meiner Welt"; Schiller's "Neffe als Onkel"; Tales from Hauff.
- Course II., III., IV., V., VI. continued as above.

SECOND YEAR.

First Term.

1. Critical Study of Lessing's "Minna von Barnhelm," Schiller's "Jungfrau von Orleans"; and such of Grimm's "Märchen" as lead up to simple talks on the "Nibelungen Leid" and the Wagner Operas.
2. Conversation, Prose Composition, and Memorizing of Poetry.





Second Term.

1. Critical Study of Goethe's "Hermann und Dorothea"; Schiller's "Lied von der Glocke"; Heyse's "L'Arrabbiata."
2. Conversation, Prose Composition, and Memorizing of Poetry.

Third Term.

1. Reading of Scheffel's Ekkehard.
2. Conversation, Prose Composition, and Memorizing of Poetry.

German is the language of the class-room.

German Script is taught. The German table in the dining-room affords to boarders a further opportunity of acquiring fluency in speaking the language.

French.

ONE YEAR.

First Term.

- I. Grammar—Grandgent.
- II. Lessons in Pronunciation—Grandgent.
- III. Liore de Lecture et Conversation—C. Fontame.
- IV. Memorizing of Poetry and Fables; Dictation Exercises.
- V. Synopsis of French Verbs.

Second Term.

- I. Reading from Super's French Reader and Histories Choisies, Vols. 1, 2, 3, 4, 5, 6—Belfond.
- II. Composition, Conversation, Dictation.
- III. Memorizing of Poetry and Fables.

Third Term.

- I. French Syntax—F. Storr.
- II. Reading of Halévy's "L'Abbe Constantin."
- III. Conversation, Dictation, Memorizing of Poetry.

French is the language of the class-room. Students will acquire a pure French pronunciation; the ability to read moderately difficult French, and to speak the language with some fluency. They will gain a knowledge of many of the best French authors.

Commercial Department.

Successful men and women of every calling in life recognize the advantages of a thorough business education. To those who intend pursuing an active business career, this is absolutely necessary; and to any one it is a valuable aid. For this reason several years ago the Commercial Department was added to our School. Its objects is to instruct young men and women in the laws, customs and forms of business; to cultivate in them habits of neatness, accuracy and thoroughness of work; to familiarize them with practical business problems, and in every way possible to prepare them for successful business lives. The teachers are of the regular School Faculty, and are specialists in their several lines.

Business Practice.

Part of each term is spent in "Business Practice." The business of a city, on a small scale, is here carried on, with its stores, offices and banks. Each student enters business with a certain capital; buys and sells; draws drafts and checks; writes receipts, notes and other business papers, and at last retires from business with a handsome profit, or perhaps insolvent, as the case may be. The benefit of this work is great, in that it combines theory with practice, and thus fixes the principles of book-keeping.

In addition to the advantages of the Department, Commercial students have all the privileges of the large library and reading room, literary societies and debating clubs, athletic association, Christian Association, socials, lectures and other entertainments of the school.

The time required to complete the Commercial Course varies with the ability, previous training and application of the student. Those who enter "E" classes will probably require three terms, while others who are further advanced can finish it in shorter time. As the instruction is largely individual, each student may progress as fast as he is able, and finish the work as soon as possible.

Having finished the prescribed Course, and passed the examinations satisfactorily, the student is granted a diploma. The charge for the diploma is one dollar.

Course of Study.

PREPARATORY.

- F Writing—position, movements, principles, special copies.
- F Arithmetic—fundamental principles, fractions, denominate numbers.
- E Grammar—reproduction work, original exercises.
- F Spelling—orthography, orthoepy, diacritical marking.
- F Reading—sound finding, articulation, reading.
- D Elocution—thought getting, vocal culture, recitations.
- F Geography—from beginning to South America.
- E History—from beginning to Civil War.

FIRST TERM.

- E Writing—movement exercises and "Business Series."
- D Book-keeping—theory, retailing, and business practice.
- General Work—phonetics, commercial law, economy, type-writing.
- Type-writing—first fifty lessons.
- E Arithmetic—fractions, denominate numbers, and simple interest.
- D Grammar—technical grammar and practical applications.

SECOND TERM.

- D Writing—movement exercises and first fifty advanced lessons.
- C Book-keeping—wholesale, commission, and business practice.
- D Shorthand—a course in business shorthand.
- A Typewriting—last fifty lessons.
- D Arithmetic—percentage and applications.

THIRD TERM.

- C Writing—movement exercises and last fifty advanced lessons.
- B Book-keeping—corporations, banking, and business practice.
- D Composition—sentences, paragraphing, punctuation, letter writing.
- E Geography—from South America to end.
- D History—from Civil War to end, including civil government.

Athletic Department.

1. A Gymnasium, thoroughly equipped with all modern appliances, is in charge of a competent instructor in Physical Culture, and will be open at different parts of the day to each of the sexes.

2. Parts of our large campus are given up to field sports. Croquet grounds, six excellent Tennis courts, a Foot Ball field, and a Base Ball diamond afford excellent inducements to exercise out of doors.

Lectures.

It has become a part of the settled policy of the institution to give to its pupils the opportunity to hear, in their own halls, lecturers of eminent ability on subjects supplementary to the regular work, or of universal interest.

Government.

SELF-GOVERNMENT is the true type of government. It is the only kind capable of developing that high character which the teacher should possess. Hence the constant aim of this school is to develop self-control, and to cultivate such a sentiment as will render school discipline unnecessary.

There are but few regulations; but that all may live happily in so large a community, it is necessary that there be some. A printed copy of them may be had on application.

Buildings, Location, Grounds, Etc.

Buildings.

The main building occupied by the Indiana Normal School is one of the best arranged buildings for school purposes in this or any other State.

Situated on a gentle eminence, with lovely outlook and in the midst of delightful grounds, it includes a liberal share of those arrangements which go to render student life pleasant and attractive. The entire building is heated by steam and lighted by electricity.

Every floor is supplied with an abundance of hot and cold water, bath rooms, lavatories and water closets of the most approved patterns.

Danger in case of fire is reduced to a minimum by our method of heating and lighting, as well as by the ample arrangements for extinguishing a fire should one occur; also by fire escapes abundantly provided for each floor.

In brief, this immense building is planned and furnished throughout for the convenience, safety and success of its inmates.

Each room has a suit of oak furniture. It comprises a bedstead, a bureau, a washstand, two chairs, a study table and a neat case of book shelves. The rooms are all carpeted. The steam laundry does very fine work. All cooking is done by steam. In short, the building is fitted up with the most modern machinery and appliances.

A fine passenger elevator has been put in operation, which takes away all objections to the fourth floor rooms, and really makes them the most desirable.

A new brick dormitory for young men, occupies a beautiful situation upon the southern edge of the athletic field. It is one hundred and fifty feet by forty, three stories high, and has a large porch in front. The rooms are commodious. Each is furnished with two single beds. No expense has been spared in the arrangements for heating and ventilation. Every room is thoroughly ventilated without the opening of window or door, thus securing to the occupants an abundance of pure air without exposure to cold drafts.

A beautiful new Model School of eight rooms, with play rooms in the basement for stormy weather, adorns the campus near the northern entrance. This building is lighted, heated, ventilated and furnished in the most approved manner.

Location.

The character and location of Indiana are such as to render it especially desirable as a site for a Normal School.

Near the mountains, having an elevation of thirteen hundred and fifty feet above the sea, it is entirely removed from all malaria, and has an atmosphere of great purity and healthfulness. The health record of the school, as a consequence, has always been remarkably good.

The moral and intellectual character of the citizens, an item of no small importance to students away from home and among strangers, is of a high order, as has been shown in an unmistakable manner by the creation and liberal support of a State Normal School.

Indiana is almost entirely free from tramps and other rough characters, so abundant in railroad towns.

But Indiana, with its high moral tone, its sobriety, its beautiful scenery and its salubrious climate, is far from being isolated or inconvenient of access.

Railroad Accommodations.

The Indiana Branch connects at Blairsville with the West Penn. and at Blairsville Intersection with the Pennsylvania Cen-

tral, and as a consequence, Indiana is easily reached from any portion of the State. The School is within five minutes' walk of the station; and at the opening of each term, all incoming trains stop at the school grounds.

There are three mails each way every day, and telegraphic and telephonic communications with all the leading cities and towns.

Taken all in all, it would be hard to find a town safer, or more convenient for the citizens of Western Pennsylvania.

Grounds.

The grounds contain about twenty-three acres. They contain a beautiful grove of about three acres. A competent gardener is employed to keep the grounds about the buildings in order. The buildings are surrounded by beautiful beds of foliage plants and blooming flowers.

Expenses at Indiana.

There is an impression in the minds of some that Indiana is an expensive school. Those who are preparing for attendance at some school, but who have not fully made up their minds, as to the school of their choice, sometimes say:

"We would prefer to go to Indiana, but it costs so much that we cannot afford it."

We wish to reply to all such parties that when our rates are fairly compared with those of rival schools, there will be found to be very little difference.

Under the impression that it would be the fairest course to pursue, and the one that would give the greatest degree of satisfaction to our patrons, we have been accustomed to aggregate all expenses, except those for books and stationery, thus leaving no extra bills for room rent, washing, light, fuel, etc., to be sent when unexpected.

Those who desire to practice still further economy will find opportunity for self-boarding or club-boarding at as low rates as can be obtained anywhere.

STATEMENT OF EXPENSES.

	Full Year.	Fall Term 16 Weeks.	Winter Term 12 Weeks.	Spring Term 14 Weeks.	Less than a Term pr. Week.
BOARDING STUDENTS.					
For tuition, board, furnished room, light, heat and washing.....	\$200 00	\$80 00	\$60 00	\$70 00	\$5 25
Reduced by State aid to.....	179 00	72 00	54 00	63 00	4 75
Senior year, when reduced by State aid.....	129 00				
DAY STUDENTS.					
For tuition.....	50 00	22 00	17 00	19 00	1 50
Reduced by State aid to.....	29 00	14 00	11 00	12 00	1 00
EXTRAS.					
For Piano, Organ, Voice Culture or Private Lessons in Harmony, or in Elocution for two lessons per week.....		16 00	12 00	14 00	1 20
For one lesson per week.....		9 60	7 20	8 40	60
For use of instruments for two practice periods per day.....		2 00	2 00	2 00	
Typewriting		5 00	4 00	4 50	
Short-Hand		10 00	8 00	9 00	
Vacation board					\$3 50
Transient "					75 cents a day, or 4 00

Deductions.

For absence two consecutive weeks or more, on account of personal sickness, one-half the usual charge for board and tuition.

No deduction is made for absence the first two or last two weeks of the term, except by previous arrangement with the Principal.

Boarders paying by the term and who have been in attendance for three consecutive terms will, on making their last payment, receive a reduction of ten dollars, thus bringing their expenses down to \$200 per year. Day students will receive a reduction of eight dollars, making tuition \$50 per year.

State appropriations are made to Normal students and Normal graduates in accordance with the following statute:

1. "For each student over seventeen years of age who shall sign a written declaration, in the form prescribed by the Superintendent of Public Instruction, that said student intends to teach in the common schools of the State, there shall be paid the sum of fifty cents per week towards the expense of said student:

2. "To each student who shall have graduated at any of the Normal Schools of the State, and who shall sign an agreement, binding said student to teach in the common schools of the State two full years, there shall be paid the sum of fifty dollars:

"*Provided*, That each student in a Normal School, drawing an allowance from the State, must receive regular instruction in the science and art of teaching in a special class devoted to that object, for the whole time such an allowance is drawn." Attendance for at least twelve consecutive weeks is necessary.

Payment of Bills.

Bills for board and tuition are payable, one-half at the opening and the remainder at the middle of the term.

Payments must be made, or satisfactorily provided for before students are assigned to classes.

Students desiring to leave school before the close of the term must report to the Principal and settle any unpaid accounts; and in all cases bills for board and tuition will be made out for the entire term unless notice of leaving is given at the time of leaving, or, in case this is impossible, immediately thereafter.

All bills are payable to the Principal.

Outfit, Rooms, Washing.

Students are expected to provide themselves with towels, table napkins, soap and other needful toilet articles.

Since in case of sickness, meals are sent to rooms, each student should provide himself with knife, fork, and spoon, as silver will not be sent out of the dining room.

Rooms.—Students in actual attendance at the close of one term, are entitled to preference in the choice of rooms for the next term. All other students are entitled to choice of rooms in the order of the reception of their applications.

No rooms, selected by or for the students, will be held for

them beyond the first Thursday of the term, except upon special agreement to that effect, and charge will in all cases be made for rooms thus held.

Each room is intended to accommodate two boarders, and the scale of prices, given above, is arranged accordingly. An exception is made in the case of a few of the smaller rooms, but usually where a student occupies a room alone, an extra charge will be made, and must be prepaid before taking the room.

Washing.—Each student is entitled to the washing of ten plain pieces in addition to the towels and napkins.

All articles sent to the laundry must be plainly marked, with the name of the owner in some indellible form.

Text Books.

Stationery and text-books used in the Institution can be purchased at the book room in the building at the regular prices ; or the text-books can be rented at reasonable rates by those who do not wish to purchase. The following is the list in use :

The Bible—	Arithmetic—Wentworth.
Geography—Potter.	Arithmetic—Brooks.
Geography—Butler.	Algebra—Senseig.
Physical Geography—Warren.	Algebra—Bradbury & Emery.
History of the United States—Barnes.	Algebra—(College) Wells.
History of the United States—Johnston.	Geometry—Wentworth.
History of the United States—Montgomery.	Solid Geometry—Bowser.
General History—Meyers.	Trigonometry—Bowser.
Civil Government—Thorpe.	Surveying—Wentworth.
English Grammar—Patterson, Welsh.	Analytical Geometry—Nichols.
Composition—Lockwood.	Calculus—Hardy.
Rhetoric—Genung.	Mechanics—Olmstead.
Outline of Rhetoric—Genung.	Astronomy—Young.
Rhetorical Analysis—Genung.	Natural Philosophy—Avery.
First Year in Latin—Harkness.	Chemistry—Shepard.
Latin Grammar—Allen & Greenough.	Physiology—Walker.
Cæsar's Commentaries—Lowe & Ewing.	Botany—Gray.
Vergil—Allen & Greenough.	Plant Dissection—Arthur, Brown & Coulter.
Cicero—Allen & Greenough.	Mineral Tables—Foye.
Tacitus—Chase & Stewart.	Zoology—Orton.
Horace—Chase & Stewart.	Choral Union—Palmer.
Latin Prose—Jones.	Educational Reformers—Quick.
Greek Grammar—Goodwin.	History of Education—Painter.
First Greek Book—Gleason & Atherton.	Philosophy of Education—Rosenkranz.
Anabasis—Kelsey.	Psychology—Sully.
Iliad—Seymour.	Psychology—McLellan.
Greek Prose—Jones.	School Management—White.
German Grammar—Joynes-Meissner.	Logic—Hyslop.
German Reader—Joynes.	Moral Science—Alexander.
German Object Lessons—Wenckebach.	Book-keeping—Goodyear.
	Commercial Law—Cahart.

Books of Reference.

While the student will find many books of reference here, still it is advisable for him to bring such as he may have, that he may make personal and daily use of them. The habit of such use is of incalculable importance, and school life should ever minister to the formation of such habits as will lead to a successful life. Bring your books with you; place them where you can conveniently use them, and by their use form a habit, the value of which you can never overestimate.

Library and Reading Room.

A good reference library is accessible every day to all students. In this are found the leading encyclopedias, dictionaries and other standard reference books, historical charts, maps and other conveniences, so essential to successful student life.

There is also a large library of choice works of history, biography and literature free to all students.

It is not the aim to mass books merely for the sake of making a large library; but we do aim to have every usable book and periodical.

The addition to the library during the year will aggregate three hundred volumes.

In connection with the library is a reading room, supplied with newspapers and periodicals as follows :

Forum,	Popular Educator,
Public Opinion,	Journal of Education (Boston),
Judge,	Youths' Companion,
Scientific American and Supplement,	N. Y. Independent,
Popular Science,	Christian Statesman,
Harper's Monthly,	Sunday School Times,
Harper's Round Table,	Penman's Art Journal,
Harper's Bazar	Pittsburg Post (Daily),
Harper's Weekly,	Golden Rule,
Scribner,	Philadelphia Press (Daily)
Frank Leslie,	Pittsburg Dispatch (Daily)
Century,	N. Y. Tribune (Weekly),
St. Nicholas,	The Musical Record,
N. A. Review,	Musical Herald,
Chautauquan,	Etude,
Ladies' Home Journal,	Outlook,
Cosmopolitan,	Presbyterian Messenger,

Book News,	Primary Education,
Review of Reviews,	University Extension,
Art Amateur,	The Music Review,
Education,	Educational News,
Educational Review,	The Voice,
N. Y. School Journal,	Jeannette Dispatch,
Journal of Education (Toronto),	Kittanning Union Free Press,
Werner's Voice,	Patton Courier,
American Teacher,	Altoona Gazette (Daily).

We thank the publishers for the following publications:

The Alleghenian,	United Presbyterian,
Presbyterian Banner,	Clearfield Republican,
The Indiana Democrat,	Tribune & Herald, (Greensburg),
The Ligonier Echo,	The Workman,
National Educator,	Grant Record,
Indiana Gazette,	Beaver Argus and Radical,
The Gymnasium,	Uniontown Republican Standard,
Mt. Pleasant Journal,	Altoona Gazette,
Western School Journal,	Mahaffey Gazette,
Indiana Messenger,	Connellsville Courier,
Indiana Progress,	DuBois Courier,
Armstrong Republican,	Somerset Herald,
Indiana Times,	Beaver Star,
The Public Spirit (Clearfield),	Johnstown Democrat,
Christian Advocate,	Kiskiminetas Valley Press,
The Latrobe Advance,	Meyersdale Commercial,
The New Castle Courant,	Reynoldsville Volunteer,
The Westmoreland Democrat,	Punxsutawney News,
Lancaster Examiner,	Greensburg Press,
Raftsmen's Journal,	Kittanning Free Press,
Student's Journal,	Somerset Democrat,
School Journal,	Irwin Standard,
Daily Princetonian,	Leechburg Advance.

Societies.

Two literary societies, the "Erodelphian" and "Huygenian" are well sustained, each having a private room.

These societies, which are in excellent working condition, have become marked features of school life at Indiana.

Religious Influences.

Family worship is held daily. All students are required to attend church on Sabbath morning. The Y. M. C. A. and the Y. W. C. A. aid in the religious culture of all whose homes are

in the Institution. They include a large proportion of the students. These associations have charge of the Thursday evening prayer-meetings, and hold a joint meeting Sabbath evening, and endeavor is made to promote Sabbath observance.

Students are thus encouraged to become Christian workers, and school life is made to minister to the elevation of Christian life.

Besides these associations, there are various others, of a practical type and in a highly prosperous condition.

The Churches represented by congregations at Indiana are Methodist Episcopal, Presbyterian, United Presbyterian, Catholic, Lutheran, Baptist, Episcopal and German Lutheran.

Advice to Prospective Students.

Come Early.

Success demands that you shall be here early. Tardiness in the commencement of a term, or irregularity of attendance after the commencement has been made, are very serious hindrances to success. Be here and ready for work on the very first day and very first hour of the term.

Give Yourself time for Thorough Work.

It often happens that an ambitious young man or woman, limited in means, and desirous of commencing life's active labors as soon as possible, determines to try to do two years' work in one, or that of three in two.

Such a course is scarcely ever advisable. One essential element in the teacher's preparation is time. Solid attainment is never a mushroom growth. Two year's work demands two years in which to do it well; and unless work is well done, the result will prove a source of regret through many years of mistakes, which might have been avoided had more thorough preparation been made. If you need more than a year for your work, and have only the means at command for one year's expense at school, come for the year, and then by remaining out of school for a time, make it possible to return and complete your course. It is not an absolute necessity that you graduate at a certain fixed time; it is absolutely essential to your true success that you make thorough preparation.

Make Few if Any Visits Away From School.

Success demands concentration of thought. This is prevented by frequent visits at home or elsewhere, and usually time thus spent subtracts materially from the progress of the student.

A High Standard.

The Indiana Normal School proposes to maintain a high standard of excellence, both as to scholarship and as to attainment in model school work.

Our inquiry is, and will remain, not how many can we graduate, but how many, and who, are thoroughly prepared for graduation.

For the sake of those who shall employ our teachers, and for the sake of the teachers themselves, we desire to make our diplomas valuable and to preserve to them their value.

Students can readily appreciate the increased value which will thus come to them, and we trust they will also appreciate the fact that they must themselves contribute to so desirable an end.

Alumni Officers.

J. G. CARROLL,	- - - - -	<i>President.</i>
H. S. BENDER,	- - - - -	<i>Vice President.</i>
MARGARET J. CUBBAGE,	- - - - -	<i>Secretary.</i>
SARAH M. GALLAHER,	- - - - -	<i>Treasurer.</i>

Alumni Directory.

So far as the addresses of our Alumni were known, or could be obtained, they are given. Our friends will confer a favor by furnishing any information by means of which our directory may be made more complete in a future catalogue. In almost all cases the home address has been given.

We often have calls for teachers that we are unable to supply. We request our Alumni who are desirous of obtaining better positions, to keep us informed of their addresses and desires.

Class of 1876.

McCurdy, Irwin P.,D.D., Litt.D., Ph.D., Sc.D.	Harmony Grove, Md.	Minister.
Smith, Hiram R.	Loveland, Col.	U. S. Mail Service.
Trent, S. U.	6087 Walnut St., Pitts- burg, Pa.	Lawyer.
Whitehill, Stewart H.	Brookville, Pa.	Lawyer.

Class of 1877.

SCIENTIFIC.		
Fair, R. Willis	Saltsburg, Pa.	Principal of Kiski- minetas Springs College Prepara- tory School.
ELEMENTARY.		
Christy, Maud A.	Deceased.	
Gwynn, Caroline S. (Mrs. H. D. Blatchley.)	Caldwell, Idaho.	
Grumbling, Sarah (Mrs. E. C. Van Horn.)	Lexington, Neb.	Teacher.
Martin, Clara (Mrs. Clara J. Kelley.)	Webster, Pa.	
Pollock, Emma M. (Mrs. Emma M. Schupe)	Lancaster, Ohio.	
McCreery, James W.	Greeley, Col.	Lawyer.

Class of 1878.

Mitchell, Margaret F. (Mrs. S. M. Jack.) Andrews, James E.	Indiana, Pa. LaCrosse, Kans.	Judge of 33d Judicial District.
Berkey, Jacob M.	Johnstown, Pa.	Superintendent of Johnstown Public Schools.
Ehrich, Charles McCurdy, Joseph A. St. Clair, Robert J. Tomb, D. Harbison Wenner, Theo. L.	Homestead, Pa. Greensburg, Pa. Atchison, Kans. Indiana, Pa. Deceased.	Agent. Lawyer. Farmer. Lawyer.

Class of 1879.

Brooks, Eliza	Deceased.	
Christy, Louisa H. (Mrs. H. H. McCreery.) McDivitt, Martha M. Naley, Sarah L.	Mount Pleasant, Utah. Deceased. 500 18th Ave., Denver, Col.	Pharmacist.
Patterson, Jennie B. (Mrs. J. A. Montieth.)	210 Third Ave., West Cedar Rapids, Iowa.	
Pinkerton, Augusta C. Scott, Jennie M. (Mrs. William Lapsley.) St. Clair, Jennie Uncapher, M. Elizabeth	Blairsville, Pa. Braddock, Pa. Englewood (Chicago), Hampe Building, Houston, Texas.	Agent. Teacher. Physician.
Woods, Margaret E. (Mrs. D. M. Heath.) Davis, Samuel M.	Piedmont, Kansas. 831 Lumber Exchange, Minneapolis, Minn.	Lawyer.
Dill, Anson J.	4 Osgood St., Allegheny, Pa.	Business.
Hanna, John C. Johnson, Edward P.	Colorado Springs, Col. 93 Fremont St., Alle- gheny, Pa.	Lawyer. Principal of 7th Ward School.
McGrew, Butler	Washington, Pa.	Real Estate and In- surance.
Miller, J. J.	408 Grant St., Pittsburg, Pa.	Lawyer.
Nissley, Isaac O. Shane, Samuel Statler, George T.	Middletown, Pa. McDonald, Pa. Greeley, Col.	Editor. Merchant. Merchant.

Class of 1880.

Hunter, Annie A.	216 Alexander St., Greensburg, Pa.	
Loucks, Amanda Morrison, Alice	Scottsdale, Pa. 1845 Ogden St., Denver, Col.	Teacher. Teacher.
Prestley, Margaret A. Sampson, Emma F. (Mrs. Geo. K. Smith.) Brinkev, Gaspar C. Brown, Charles J. Calder, John R.	Deceased. Mercer, Pa. Deceased. Deceased. 1861 Parkwood Ave., Toledo, Ohio.	
		Lawyer.

Cochran, William A.	604 Central Ave., Johnstown, Pa.	Business.
Doty, Daniel W.	1708 Marshall Ave., St. Paul, Minn.	Lawyer.
Duffey, William E.	Ogontz, Pa.	Teacher in Military School.
Elkin, John P.	Indiana, Pa.	Deputy Attorney General
Keefer, John S.	Bradlock, Pa.	Superintendent of Schools.
Lewis, Samuel T.	Osceola Mills, Pa.	Minister.
Maclay, William B.	Belleville, Pa.	Business.
Newlon, Homer	Horton, Kansas.	Lawyer.
Pierce, David		Physician.

Class of 1881.

Cameron, Martha A. (Mrs. Roland W. Guss.)	North Adams, Mass.	
Green, S. Ella D. (Mrs. Wallace Riley.)	Castle Shannon, Pa.	
Hamilton, Ada F.	Deceased.	
Harrison, Jennie B.	424 Brush St., Detroit, Mich.	Assistant in Normal Training School.
Jones, Harriet B. (Mrs. John M. Boggs.)	495 S. Harrison St., Ft. Wayne, Ind.	
Kemp, Mrs. Harriet	12 Stockton Ave., Allegheny, Pa.	Principal.
Martin, Mary Adda	Avalon, Pa.	Teacher.
Taylor, Alice (Mrs. George Hart.)	Deceased.	
Allison, J. Lewis	Punxsutawney, Pa.	Principal.
Fair, George H.	645 Minnesota Ave., Kansas City, Kans.	Lawyer.
Guss, Roland W.	North Adams, Mass.	Science Teacher in Normal School.
Hanmill, Franklin	Deceased.	
Musselman, Harvey C.	Deceased.	
Pierce, John H.	Indiana, Pa.	Lawyer.
Riddle, Charles A.	Queen Anne Hill, Seattle, Washington.	Lawyer.
Smith, Alfred L.	Indiana, Pa.	Business.
Snodgrass, John	Bellevue, Pa.	Clerk.
Strickler, Hiram B.	Scottdale, Pa.	Editor.

Class of 1882.

Angney, May E.	44 Eggers St., Allegheny, Pa.	Teacher.
Esterline, Anna C. (Mrs. Anna E. Rose.)	1023 California Ave., Allegheny, Pa.	
Ford, Eva B.	Deceased.	
Garman, Malvina (Mrs. Malvina G. Riddle.)	Indiana, Pa.	Teacher in Model Department of Normal School.
Given, Margaret P.	286 Sandusky St., Allegheny, Pa.	Teacher.
Hildebrand, Gertrude (Mrs. H. S. Keepers.)	Indiana, Pa.	
Lewis, Cornelia P.	656 Ashland Ave., St. Paul, Minn.	Teacher.
McElwain, Lizzie	Avalon, Pa.	Teacher.
McFaden, Annie M. (Mrs. D. B. Taylor.)	Indiana, Pa.	

Marshall, Katherine	83 Page St., Allegheny, Pa.	Teacher.
Miller, Alice J.	171 46th St., Pittsburg, Pa.	Stenographer.
Pattison, Margaret J.	Box 1090, Des Moines, Ia.	Stenographer.
Porter, Ida M.	347 Monroe Ave., Ro- chester, N. Y.	Physician.
Rowe, Sadie M. (Mrs. Harry Christy.)	Indiana, Pa.	
Sandells, Annie E. (Mrs. John B. Rey- nolds.)	Greensburg, Pa.	
Shaw, Bethella	Butler, Pa.	Teacher.
Shonts, Emma	1514 Central St., Kansas City, Mo.	Teacher.
Simpson, Nora M. (Mrs. John Patton.)	Indiana, Pa.	
Smith, Jessie B.	Jeannette, Pa.	Teacher.
Stephenson, Florence	Asheville, N. C.	Principal in Home In- dustrial School.
Wilkins, Mary B. (Mrs. ———.)	Bellevue, Pa.	
Allison, R. Wilson	808 Wood St., Station D., Pittsburg, Pa.	Physician.
Barton, Humphrey	St. Paul, Minn.	Lawyer.
Harnish, William R.	51 North Duke St., Lan- caster, Pa.	Lawyer.
Hickman, Edward D.	Hamilton and Lang Aves., Pittsburg, Pa.	Principal.
Langham, Jonathan M.	Indiana, Pa.	Lawyer.
McCartney, John W.	Deceased.	
Maclay, William P.	Potosi, Mo.	Lawyer.
McGrew, Nathan N.	Scott Haven, Pa.	Teacher.
Miller, Lorenzo D.	Atwood, Pa.	Teacher.
Ralph, John L.	440 Diamond St., Pitts- burg, Pa.	Lawyer.
Reese, William P.	Johnstown, Pa.	Lawyer.
Shane, John P.	McDonald, Pa.	Merchant.
Sutor, Silas A.	Deceased.	
Williams, David	1504 Broadway, Quincy, Ill.	Principal.

Class of 1883.

Allen, Annie E. (Mrs. J. A. Evans.)	Ingram, Pa.	
Bragdon, Carrie L.	139 Franklin St., Alle- gheny, Pa.	Teacher.
Brown, Lizzie M.	New Alexandria, Pa.	Teacher.
Brown, Marion L.	180 Irwin Ave., Alle- gheny, Pa.	Teacher.
Cochran, Etta M. (Mrs. Samuel Ritchie.)	230 Locust St., Alle- gheny, Pa.	
Davis, Emma E.	Denton, Pa.	Member of Faculty in State Normal School.
Davis, Margaret C.	Woodstock, Landour, N. W. Province, India.	Missionary.
Ford, Mary E.	Boston, Mass.	Physician.
Gregg, Mary J.	Deceased.	
Hamilton, Margaret C.	Deceased.	
Klingensmith, Annie	Ellensburg, Wash.	Teacher.
Knight, Lulu N. (Mrs. John T. Reeves.)	Beaver Falls, Pa.	

Leslie, Mary E.		
McClaren, Birdie (Mrs. Frank Keener.)	Indiana, Pa.	
Moore, Amy E.	Marlborough, Pa.	
Pierce, Mary J.	Deceased.	
Rowand, Katherine (Mrs. Edwin G. Miller.)	6406 Howe St., Pittsburg, Pa.	
Ruff, Elma	Greeley, Col.	Preceptress in State Normal School.
Rugh, Agnes Truby (Mrs. Richard Eppley.)	612 Somerset St., Johnstown, Pa.	
Sansom, Bessie G. (Mrs. A. W. Wilson, Jr.)	Saltsburg, Pa.	
St. Clair, M. Agnes	Chicago (Englewood), Ill.	Teacher.
Barbour, W. W.	Ridgway, Pa.	Lawyer.
Harnish, Lewis C.	Clearville, Pa.	Minister.
Saxman, S. A.	Deceased.	

Class of 1884.

Allison, Nannie N. (Mrs. Henry Turk.)	Parkers Landing, Pa.	
Bothell, Clara E.	5806 Margaretta St., Pittsburg, Pa.	Nurse.
Brown, Jennie M.	106 Arch St., Allegheny, Pa.	
Eccles, Lida M. (Mrs. John W. Grove.)	4263 5th Ave., Pittsburg, Pa.	
Eddie, M. Leanna	Beaver, Pa.	Teacher.
Empfield, Ella E. (Mrs. David C. Pattee.)	Cedar Rapids, Iowa.	
Galbraith, M. Marion	143 E. 30th St., New York City, N. Y.	
Gallaher, Sarah M.	Class of 1888.	
Hays, Flora B.	81 Taylor Ave., Allegheny, Pa.	Teacher.
Jeffreys, Jennie	Deceased.	
McElveen, Jennie	179 Sheffield St., Allegheny, Pa.	Teacher.
Painter, Eva M. (Mrs. Eva M. Hellman.)	Irvona, Pa.	
Reel, Belle D. (Mrs. Robert McKee.)	11 Church Ave., Allegheny, Pa.	
Reynolds, Virginia	Farmville, Va.	Teacher in Normal School.
Rigby, Annie E.	New Brighton, Pa.	Teacher.
Ritchie, Elizabeth	210 Washington Ave., Allegheny, Pa.	Teacher.
Scott, M. Josephine	12 Cedar Ave., Allegheny, Pa.	Teacher.
Walker, Florence C.	178 Chartiers St., Allegheny, Pa.	Directory of Gymnasium.
Ague, John B.	2300 Eighth Ave., Beaver Falls, Pa.	Physician and Surgeon.
McAllister, Ralph C.	Ann Arbor, Mich.	Agent.
Matthews, W. Edgar	431 Lincoln St., Johnstown, Pa.	Physician and Surgeon.
Nesbitt, Harry N.	Class of 1888.	
Ulerich, W. W.	Greensburg, Pa.	County Superintendent of Public Schools.
Williams, William	214 Morrell Place, Johnstown, Pa.	Lawyer.

Class of 1885.

Adair, Jennie M. (Mrs. George W. Belsey.)	Toledo, Ohio.	
Angus, Mary A. (Mrs. Lyman Walker.)	Deceased.	
Carney, Alice B.	153 Arch St., Allegheny, Pa.	Teacher.
Cawley, Nan L. (Mrs. Wm. A. Walker, Jr.)	318 Washington Ave., Allegheny, Pa.	
Cochran, Laura C.	322 N. Maple Ave., Greensburg, Pa.	Teacher.
Cooper, Mary B.	Longfield School, Salt Lake City, Utah.	Principal.
Davis, Laura Maud	Indiana, Pa.	
Elliott, Adalene	820 7th Ave., Beaver Falls, Pa.	Teacher.
Fair, May C.	Black Lick, Pa.	Teacher.
Getty, Mary	1206 Locust St., Philadelphia, Pa.	Physician.
Given, Annie F.	Rochester's Mills, Pa.	
Graham, Annie M.	Baldwin, Pa.	Principal.
Hays, Carrie D.	Maysville, Kentucky.	Teacher.
Hays, Fannie L.	Maysville, Kentucky.	Teacher.
Horrocks, Sarah	1126 Cottage Place, Johnstown, Pa.	Teacher in High School.
Lemon, Emma R.	Deceased.	
Lytle, Katherine M.	Braddeek, Pa.	
McCain, Margaret (Mrs. E. L. Peterson.)	125 Irwin Ave., Allegheny, Pa.	
McCall, Agnes M.	341 California Ave., Allegheny, Pa.	
McClatchey, Rose Z.	232 Emerson St., E. E., Pittsburg, Pa.	Teacher.
McElhanev, Jennie	Indiana, Pa.	Teacher.
McFadden, Jane R.	287 West Park St., Portland, Oregon.	Teacher.
McGraw, Josie	525 Coursin Ave., McKeesport, Pa.	Teacher.
McMullen, Jennie	911 Franklin Ave., Sta. D., Pittsburg, Pa.	Book-keeper.
Marshall, Ada L.	Carnegie, Pa.	Teacher.
Marshall, Anna Porter (Mrs. William McCracken.)	709 Maryland Ave., E. E., Pittsburg, Pa.	
Marshall, Jean	83 Page St., Allegheny, Pa.	
Moon, Lottie	145 Fayette St., Allegheny, Pa.	Teacher.
Muse, Minnie E. (Mrs. T. C. Jones.)	1212 Jenny Lind St., McKeesport, Pa.	Teacher.
Needy, Annette	Deceased.	
Oliver, Martha A.	260 Sandusky St., Allegheny, Pa.	Teacher.
Richards, Carrie R. (Mrs. W. C. Shouse.)	150 Sedgwick St., Allegheny, Pa.	
Smith, Minnie E.	Hazelwood, Blair St., Pittsburg, Pa.	Teacher.
Turner, Jennie P.	4402 Butler St., Pittsburg, Pa.	Cleveland College
Vanard, Eva U.	1314 9th Ave., Beaver Falls, Pa.	Teacher.
Warren, Jennie S. (Mrs. J. R. Copeland.)	Parnassus, Pa.	

Angney, Allen B.	501 5th Ave., Pittsburg, Pa.	Lawyer.
Gordon, M. C.	Class of 1888.	
Hickman, R. L.	Box 464, McKeesport, Pa.	Agriculture.
Hutton, Frank	5 W. Longfellow Ave., Du Bois, Pa.	Lawyer.
Itell, Thomas J.	Johnstown, Pa.	Lawyer.
Mohney, M. J.	Owatonna, Minn.	Salesman.
Muse, Frank D.	Jamestown, Indiana.	Minister.
Robb, J. Irwin	Bryn Mawr, Pa.	Supt. of Schools in Lower Merion Tp.
Shields, W. F.	Siam.	Missionary.
Simpson, Robert S.	New Whatcom, Wash.	Insurance Broker.
Sproull, W. H.	Class of 1888.	
Warnock, O. H.	Larimer, Pa.	Superintendent of North Huntingdon Township.
Wilson, James M.	Armstrong, Iowa.	Minister.
Woodruff, J. B.	220 Market St., Johns- town, Pa.	Physician.

Class of 1886.

Baufield, Margaret S. (Mrs. Frank Parshall.)	108 Harrison Ave., Alle- gheny, Pa.	
Barnes, Blanche A.	38 Taylor Ave., Alle- gheny, Pa.	Stenographer.
Birkman, Sara	Indiana, Pa.	
Breniser, Cynthia (Mrs. John L. Thomas.)	4225 Front St., New Whatcom, Wash.	Teacher in High School.
Bruce, Laura B.	Punxsutawney, Pa.	Teacher in High School.
Calhoun, Jennie N.	Bellevue, Pa.	
Cannon, Mary W.	34 Fayette St., Alle- gheny, Pa.	Teacher.
Case, Gertrude S.	5610 McCully St., Pitts- burg, Pa.	Teacher of Sloyd.
Crawford, Ella E. (Mrs. Robert S. Clarke.)	79 Buena Vista St., Alle- gheny, Pa.	
Crider, Annie M.	Presbyterian Hospital, Allegheny, Pa.	Nurse.
Fleming, Louise S.	4593 Forbes St., Pitts- burg, Pa.	Stenographer.
Freeman, Sara J.	Deceased.	
Gilfillan, Sarah A. (Mrs. John L. Ralph.)	Crafton, Pa.	
Hamill, Jennie	Indiana, Pa.	Teacher.
Hayden, Margaret B.	Preston Ave., Bellevue, Pa.	Teacher.
Hazlett, Annie S.	Deceased.	
Henderson, Mary	McKeesport, Pa.	
Hodge, Grace M. (Mrs. George V. Craighead.)	3 Maple Ave., Station D., Pittsburg, Pa.	
Jones, Mary Margaret	Deceased.	
Langhry, Anna S. (Mrs. M. L. Imler.)	Cramer, Pa.	
Leard, Emma L.	Livermore, Pa.	Teacher in Boydton Institute, Va.
McCormick, Mary	Blairsville, Pa.	Teacher.
McCowan, Ermine (Mrs. George G. Small.)	Aspinwall, Pa.	
McFadden, Elizabeth E.	Buena Vista, Pa.	

McKee, Annie L.	Deceased.	
McKibbin, Mary C.	17 North State St., Ann Arbor, Mich.	Medical Student.
McMunn, Anna M.	43 Sheffield St., Allegheny, Pa.	Teacher.
Macrum, Jessie G. (Mrs. Jessie G. Matthews.)	Brown, Shipley & Co., London, E. C., England.	
Marion, Katherine H.	85 Fayette St., Allegheny, Pa.	Teacher.
Marquis, Elvira E.	Ellensburg, Wash.	Teacher in Normal School.
Martin, Eleanor V.	Dayton, Pa.	Principal.
Maxwell, Mary A. (Mrs. Irving A. Palmer.)	Carnegie, Pa.	
Morrow, Agnes	Class of 1888.	
Murry, Belle	Edgwood Park, Pa.	Principal.
Muse, Blanche	Cor. Jenny Lind & 13th St., McKeesport, Pa.	Teacher.
Potts, Emma R.	Natrona, Pa.	Teacher.
Purdy, Margaret Estella (Mrs. S. W. Pringle.)	Carterett Ave., Pueblo, Col.	
Ruffner, Emma J.	Davis Ave School, Allegheny, Pa.	Principal.
Shaw, Emily. (Mrs. Reid T. Stewart.)	Osgood St., Allegheny, Pa.	
Shaw, Henrietta S.	1732 Pearl St., Denver, Col.	Principal.
Sholes, Katherine (Mrs. A. C. Latimer.)	55 Montgomery Ave., Allegheny, Pa.	
Slater, Emma C.	1401 Wood St., Station D., Pittsburg, Pa.	Teacher.
Startz, Louisa E.	77 Sedgwick St., Allegheny, Pa.	Teacher.
Stevenson, Sarah L. (Mrs. Ralph W. Carroll.)	Deceased.	
Storey, Ida B. (Mrs. O. H. Warnock.)	Larimer Station, Pa.	
Tiffany, Mary L. (Mrs. Elmer Allison.)	Indiana, Pa.	
Cramer, W. Justin	Deceased.	Lawyer.
Fisher, Harry H.	Greensburg, Pa.	Lawyer.
Fisher, John S.	Indiana, Pa.	Editor.
Jackson, Walter H.	Indiana, Pa.	Lawyer.
Smith, E. Walker	Indiana, Pa.	
Wilson, Robert M.	Class of 1888.	

Class of 1887.

Bryan, Minnie J. (Mrs. R. M. Smith.)	Indiana, Pa.	
Cameron, Clara (Mrs. J. N. Langham.)	Indiana, Pa.	
Campbell, S. Flora	Indiana, Pa.	Teacher.
Clark, Annie M. (Mrs. J. J. Miller.)	5131 Ellsworth Ave., E. E., Pittsburg, Pa.	
Chisholm, Mary L.	53 Palo Alto St., Allegheny, Pa.	Teacher.
Clingerman, Mara B.	1014 Chestnut Ave., Altoona, Pa.	
Dain, Hannah K.	Deceased.	
Dalby, Lucy	Craig St., Pittsburg, Pa.	Teacher.

Day, Ella R.	New Wilmington, Pa.	
Eckman, Rena S.	1629 Pennsylvania Ave., Denver, Col.	Teacher.
Edwards, Ella C.	3809 Mifflin St., Pitts- burg, Pa.	Teacher.
Ellis, Sarah E.	Kennedy Ave., Alleghen- y, Pa.,	Teacher.
Empfield, Kate E. (Mrs. Chas. A. Jenks.)	Punxsutawney, Pa.	Teacher.
Fraser, Elizabeth C. (Mrs. H. F. Humph- ries.)	Rockwood, Pa.	
Galbraith, M. Etta	Carnegie, Pa.	Teacher.
Goodell, Nellie	Indiana, Pa.	Teacher.
Griffith, Alice F. (Mrs. A. V. Hurlburt.)	Fort Collins, Col.	
Hahn, Edith M. (Mrs. John H. Ken- nedy.)	Punxsutawney, Pa.	
Hutchinson, Margaret J.	246 Federal St., Alle- gheny, Pa.	Teacher.
Kennedy, Mary R.	Scioto St., Pittsburg, Pa.	Principal.
Kimple, Lottie C.	Chambersville, Pa.	Teacher.
Knox, Anna (Mrs. E. E. Cary.)	St. Catherine, Canada.	
Krebs, Jennie	Deceased.	
Lawrence, Katherine (Mrs. J. K. Rush.)	1345 Arch St., Phila- delphia, Pa.	
Loucks, Dortha M. (Mrs. W. L. Kelly.)	Scottsdale, Pa.	
McConnell, Jennie	356 Lehigh Ave., E. E., Pittsburg, Pa.	
Martin, Georgia	Walnut Lane School, Germantown, Pa.	Principal.
Miller, Jennie M.	Pennsville, Pa.	Teacher.
Miller, Winitred W. (Mrs. R. L. Colling- wood.)	Swissvale, Deceased.	
Montgomery, Anna B.		
Perkins, Anna M. (Mrs. Anna M. Hays.)	221 West 28th St., Los Angeles, Cal.	Teacher.
Reineke, Sophie C.	240 Beaver Ave., Alle- gheny, Pa.	Teacher.
Rice, Kate J.	Indiana, Pa.	
Rummell, Lida E. (Mrs. G. A. Hellman.)	Manor, Pa.	
Scanlon, Mary E. (Mrs. Mary E. Lem- on.)	535 Madison Ave., Me- Keesport, Pa.	
Storey, S. Georgia	235 S. Highland Ave., E. E., Pittsburg, Pa.	Assistant Principal.
Taylor, Laura	Fort Collins, Col.	Teacher.
Welfer, Kate B.	Greenfield Ave., Pitts- burg, Pa.	Teacher.
Williams, Mary I.	Atlanta, Georgia.	Teacher in Spellman Seminary.
Work, Mary E. (Mrs. H. W. Hogg.)	4 Winchester Road, Ox- ford, Eng.	
Blue, John	Cleveland, Ohio.	
Carroll, J. G.	42 E. Main St., Union- town, Pa.	Lawyer.
Cramer, John W.	440 Grant St., Johns- town, Pa.	
Fiscus, J. J.	Indiana, Pa.	Teacher.
Hamill, Q. A.	Deceased.	

Hammond, James B.	Bolivar, Pa.	Member of Legislature.
Jack, William M.	Heidelberg, Germany.	Theological Student.
Johnson, Harry P.	424 Napoleon St., Johnstown, Pa.	Principal of High School.
Koontz, J. S.	612 Coleman Ave., Johnstown, Pa.	Physician.
Longwill, A. L.	Irvona, Pa.	Clerk.
Parks, E. B.	Deceased.	
Rush, J. K.	1345 Arch St., Philadelphia, Pa.	Publisher.
Scanlon, Benjamin F.	Mount Pleasant, Pa.	Lawyer.
Simpson, James A.	Indiana, Pa.	Farmer.
Small, George G.	Aspinwall, Pa.	Business.
Whirten, Charles E.	Greensburg, Pa.	Lawyer.

Class of 1888.

SCIENTIFIC.

Gallaher, Sarah M.	Indiana, Pa.	Member of Faculty in Birmingham Seminary.
Morrow, Agnes M. (Mrs. R. R. Scandrett.)	Imbre Ave., Allegheny, Pa.	
Gordon, M. C.	Indiana, Pa.	Member of Faculty in State Normal School.
Nesbitt, Harry	Burgettstown, Pa.	Minister.
Sproull, William H.	Deceased.	
Wilson, Robert M.	Blairsville, Pa.	Bank Cashier.

ELEMENTARY.

Boyle, Mary C.	Redman Mills, Pa.	Teacher.
Bradshaw, Mattie	Deceased.	
Campbell, Alice L.	215 W. 9th St., Pueblo, Col.	Teacher.
Canfield, Mary G.	5721 Walnut St., E. E., Pittsburg, Pa.	Teacher.
Chisholm, Lillie A. (Mrs. Charles Garland.)	31 Esplanade St., Allegheny, Pa.	
Cheesman, Anna (Mrs. Daniel Craig.)	Latrobe, Pa.	
Christy, Kate S.	Indiana, Pa.	
Cluley, Ivy	18 Marion Ave., Allegheny, Pa.	Teacher.
Cooper, Mary J.	Johnstown, (Westmont), Pa.	Teacher.
Corder, Anita (Mrs. R. A. McDonald.)	Aspinwall, Pa.	
Ekas, Agnes E. (Mrs. A. M. Weir.)	Freeport, Pa.	
Evans, Jessie (Mrs. E. D. Wycoff.)	Prescott, Arizona.	
Fairley, Elizabeth D.	167 Jackson St., Allegheny, Pa.	Teacher.
Fetzer, Ella (Mrs. B. L. Elliott.)	Cheswick, Pa.	
Fielding, Fronie S. (Mrs. Edwin H. Campbell.)	Stouenville, Ohio.	
Fiscus, Blanche (Mrs. Dr. Greaves.)	Washington, D. C.	Physician.
Fix, Rebecca N.	1026 Ross Ave., Station D., Pittsburg, Pa.	Teacher.

Gilmore, Margery Mary	Westminster St., Allegheny, Pa.	Teacher.
Grassell, Anna M.	Box 85, Ben Avon, Pa.	Teacher.
Hadley, Edith O. (Mrs. George O. Lysle, Jr.)	4223 Fifth Ave., Pittsburg, Pa.	
Hamilton, Elizabeth	260 Sandusky St., Allegheny, Pa.	Teacher.
Harris, Minnie R.	410 South Ave., Station D., Pittsburg, Pa.	Literature.
Harrington, Beatrice (Mrs. James W. Gray.)	121 Fremont St., Allegheny Pa.	
Harrison, Elizabeth M. (Mrs. E. H. Newlin.)	518 5th Ave., McKeesport, Pa.	
Hay, Alberta	54 Fremont St., Allegheny, Pa.	
Herriot, Emma J.	20 Marion Ave., Allegheny, Pa.	Teacher.
Hine, Nancy J.	Saltsburg, Pa.	Teacher.
Jones, Esther A.	810 W. Park Way, McKeesport, Pa.	
Jones, Roberta L.	52 Montgomery Ave., Allegheny, Pa.	Teacher.
Jones, S. Mayes	Duquesne, Pa.	Teacher.
McFarland, Mary		
McGarey, Mary D. (Mrs. A. G. Breitwieser.)	S. 22d St., Pittsburg, Pa.	
McKee, Ella P. (Mrs. Samuel Kraeer.)	Greenfield, Pa.	
Menke, Emma C.	Homestead, Pa.	Teacher.
Miller, Luella M.	4733 Bayard St., Pittsburg, Pa.	
Myers, Lillian M.	186 Buena Vista St., Allegheny, Pa.	Teacher.
Price, Frances C. (Mrs. H. C. Beares.)	Coleman Place, Homewood, E. E., Pittsburg, Pa.	
Riddle, Rebecca	Allegheny, Pa.	Teacher.
Robinson, Arabel	Carlisle, Pa.	College Student.
Rose, Sophie K. (Mrs. Henry F. Carr.)	Sewickley, Pa.	
Rowe, M. Etta (Mrs. Harvey J. Davis.)	Munhall, Pa.	
Simpson, L. Belle	Indiana, Pa.	Teacher.
Stevenson, Bessie W. (Mrs. William T. Stevenson.)	309 Stratford Ave., E. E., Pittsburg, Pa.	
Stout, Olive A.	Class of 1891.	
Swan, Mary Agnes	64 Union Ave., Allegheny, Pa.	Teacher.
Swartwood, Margaret (Mrs. R. T. Campbell.)	Pawnee City, Neb.	
Trimble, Martha	Freeport, Pa.	
Vanard, Flora M. (Mrs. D. W. Keister.)	100 Sayles St., Cleveland, Ohio.	
Walker, Eva V.	178 Chartiers St., Allegheny, Pa.	
Allison, D. B.	Blairsville, Pa.	Insurance Agent.
Biter, R. H.	Portage, Pa.	Principal.
Durling, Willis T.	Deceased.	
Ely, Selden M.	221 E. St., N. W., Washington, D. C.	Lawyer.
Gibson, Frank Z.	5604 Penn Ave., Pittsburg, Pa.	Physician.
Ramaley, M. C.	Cor. Broadway and Willson, Cleveland, Ohio.	Dentist.

Shupe, George B.	Scottdale, Pa.	News Editor.
Stewart, J. T.	Indiana, Pa.	Teacher.
Wachob, John H.	632 Kennedy Ave., Johnstown, Pa.	Teacher.
Weddell, F. N.	424 5th Ave., Pittsburg, Pa.	Lawyer.
Wiley, J. P.	Uniontown, Pa.	Principal.

Class of 1889.

Allen, Janney (Mrs. T. A. Keer.)	31 Monterey St., Alle- gheny, Pa.	
Anderson, Vina	Ft. Omaha Ave., Omaha, Neb.	Teacher.
Andrews, Mary A.	East Liverpool, Ohio.	Teacher.
Booth, Tillie M.	158 River Ave., Alle- gheny, Pa.	Teacher.
Bradt, Jennie	705 5th Ave., E.E., Pitts- burg, Pa.	Teacher.
Brownlee, Mabel	Deceased.	
Caldwell, Olive	1905 Sidney St., Pitts- burg, Pa.	Teacher.
Cameron, Christina M.	Clearfield, Pa.	Teacher.
Carnahan, Thetta (Mrs. E. G. Orr.)	Deceased.	
Chester, Della M. (Mrs. Charles L. Smith.)	Box D., Springdale, Pa.	
Clark, Mary Boline	Indiana, Pa.	
Cullers, Lettie B.	64 Western Ave., Alle- gheny, Pa.	Teacher.
Ewing, Annie M.	Oakdale Station, Pa.	Teacher.
Fiscus, Clara	Greensburg, Pa.	Photography.
Hamill, M. Josephine	Indiana, Pa.	Teacher.
Hardie, Jessie H.	Ward St., Oakland, Pitts- burg, Pa.	Teacher.
Harr, Charlotte P.	Latrobe, Pa.	Teacher.
Humphill, Gertrude (Mrs. Norton H. By- am.)	63 Buena Vista St., Alle- gheny, Pa.	
Hill, Margaret B.	165 Arch St., Allegheny, Pa.	Teacher.
Hutchison, Kate M.	5 5th Ave., McKeesport, Pa.	Teacher.
Lyons, Anna M.	5646 Rippey St., E. E., Pittsburg, Pa.	Teacher.
McFeaters, Calista	Harmarsville, Pa.	Teacher.
McPherson, Anna C. (Mrs. Edward Mullan.)	Crafton, Pa.	
Morrow, Alice	130 Irwin Ave., Alle- gheny, Pa.	Teacher.
North, Emma	Station D., Pittsburg, Pa.	Teacher.
Ray, Jennie (Mrs. Jennie R. Banks.)	Irwin, Pa.	Teacher.
Slater, M. Ella	1401 Wood St., Station D., Pittsburg, Pa.	Teacher.
Sloan, Ada B. (Mrs. Frank W. Greene.)	182 Arch St., Allegheny, Pa.	
Turner, Minnie	4402 Butler St., Pitts- burg, Pa.	Teacher.
Wetherell, Carolyn	Care of New York World, N. Y.	Reporter.
DeVinney, W. M.	231 Sheridan Ave., E.E., Pittsburg, Pa.	Principal.

Dickson, W. J.	Barnes, Pa.	Principal.
Fleck, F. Earl	Marion Center, Pa.	Teacher.
Gordon, A. C.	Home St., Allegheny, Pa.	Principal.
Grimm, P. H.	Turtle Creek, Pa.	Postal Service.
Jack, James R.	New Alexandria, Pa.	Physician.
Johnson, J. E.	7049 Hamilton Ave., E. E., Pittsburg, Pa.	Physician.
Keener, J. A.	Waitsburg, Wash.	Principal.
Keener, J. B.	Bradlock, Pa.	Principal.
Lukehart, W. D.	DuBois, Pa.	Lawyer.
Minteer, W. A.	Station D., Pittsburg, Pa.	Contractor.
Rowe, Irwin D.	542-546 Main St., John- stown, Pa.	President of Rowe College.
Whitfield, William H.	4783 Cypress Ave., Pitts- burg, Pa.	Real Estate Broker.

Class of 1890.

Ansley, Mabel (Mrs. J. D. Murphy.)	Bellevue, Pa.	
Barry, Mary L.	348 Ebensburg St., Johnstown, Pa.	Teacher.
Blair, Emma B.	Blair Station, Pa.	Teacher.
Bowman, Agnes S.	Kittanning, Pa.	Teacher.
Carter, M. Blanche	Ingram, Pa.	Teacher.
Caven, Agnes	3364 Webster St., Pitts- burg, Pa.	Teacher.
Chalfant, Martha	Turtle Creek, Pa.	Teacher.
Chalfant, Mary I. (Mrs. Ahanson Scudder.)	II. 245 Prospect Place, Brooklyn, N. Y.	
Corey, Maud E.	450 S. 13th St., Station A., Denver, Col.	Teacher.
Collin, Edith N.	5910 Wellesley Ave., Pittsburg, Pa.	
Davis, Annie S. (Mrs. R. M. Ewing.)	411 Biddle Ave., Station D., Pittsburg, Pa.	
Delamater, Lillian	406 Somerset St., John- stown, Pa.	Teacher.
Duncan, Mary O.	44 Resaca St., Allegheny, Pa.	Teacher.
Elder, Maud Wallace	Elder's Ridge, Pa.	Teacher in Stenben- ville, O., Seminary.
Ferguson, Lydia	66 Jackson St., Alle- gheny, Pa.	Teacher.
Fullerton, M. Ella (Mrs. John A. Kelso.)	819 Walnut St., McKees- port, Pa.	
Gilmore, L. Etta	Westminster St., Alle- gheny, Pa.	Teacher.
Hawthorne, Martha	45 Walker St., Alle- gheny, Pa.	Teacher.
Hoskinson, Della	Bolivar, Pa.	Teacher.
Jack, Anna M.	New Alexandria, Pa.	Physician.
Johnson, Katharine W.	257 Fisk St., Pittsburg, Pa.	Teacher.
Johnson, Mary M.	Bedford, Pa.	Teacher.
Leezer, Tillie (Mrs. Geo. R. McAbce.)	824 Farragut St., E. E., Pittsburg, Pa.	
McGarvey, Elizabeth (Mrs. F. V. Blair.)	Blair Station, Pa.	
McHattie, Lida	Duquesne, Pa.	Teacher.
Murdock, Estelle M.	29 Adams St., Allegheny, Pa.	Teacher.
North, Maud	901 North Ave., Station D., Pittsburg, Pa.	Teacher.

Owens, Sara	Indiana, Pa.	Critic Teacher in Model Department of State Normal School.
Piper, Mary	Beaver Falls, Pa.	Teacher.
Stevenson, Mae E.	213 S. Highland Ave., Pittsburg, Pa.	Teacher.
Stitt, Lelia A.	523 McNair St., Station D., Pittsburg, Pa.	Teacher.
Stoner, Mame	72 Beech St., Allegheny, Pa.	Teacher.
VanEman, Hattie	Canonsburg, Pa.	Teacher.
Vogel, Ella King	Somerset, Pa.	Teacher.
Weaver, Rosina B.	Class of 1892.	
Elkin, W. F.	Indiana, Pa.	Lawyer.
Freed, B. F.	Hammondville, Pa.	Principal.
Feit, George J.	Indiana, Pa.	Lawyer.
Gibson, T. L.	Ebensburg, Pa.	County Superintendent of Cambria Co.
Mahan, W. M.	Indiana, Pa.	Lawyer.
Radcliffe, John N.	96 Diamond St., Pitts- burg, Pa.	Lawyer.
Thompson, Guy	Deceased.	
Weamer, J. Franklin	Saltsburg, Pa.	Merchant.
Wiggins, Hubert P.	234 8th Ave., Homestead, Pa.	Manager.
Work, Cree T.	812 13th St., Greeley, Col.	Teacher of Sloyd in Normal School.

Class of 1891.

SCIENTIFIC.

Stout, Olive A.	210 Frankstown Ave., E. E., Pittsburg, Pa.	Teacher.
Feit, George J.	Indiana, Pa.	Lawyer.

ELEMENTARY.

Amberg, Nora	170 Locust St., Alle- gheny, Pa.	Teacher.
Ayers, Clara (Mrs. H. H. Willock.)	Graham Place, S. Negley Ave., Pittsburg, Pa.	
Baird, Mary M.	Urey, Pa.	Teacher.
Berner, Margaret C.	Superior Ave., Alle- gheny, Pa.	Teacher.
Black, Sarah	303 N. Main St., Butler, Pa.	Teacher.
Boardman, Lillie M. (Mrs. W. W. Giffen.)	3224 Bouquet St., Oak- land, Pa.	
Books, Mabel	Indiana, Pa.	Teacher.
Brown, Hattie G.	Perrysville Ave., Alle- gheny, Pa.	Teacher.
Cameron, Anna R.	Houtzdale, Pa.	Teacher.
Cameron, Katherine	Greensburg, Pa.	Teacher.
Chester, Edna F.	Edgewood Park, Pa.	Teacher.
Coleman, Ada	Clarksburg, Pa.	Teacher.
Crosier, Mary Irwin	230 Irwin Ave., Alle- gheny, Pa.	Teacher.
Ferguson, Ada I.	Latrobe, Pa.	Teacher.
Gallaher, Sue B.	165 Arch St., Allegheny, Pa.	Teacher.
Goodell, Jane Francis	506 Napoleon St., Johns- town, Pa.	Teacher.
Gorman, Ida (Mrs. Jas. J. Palmer.)	543 N. Main St., Mead- ville, Pa.	

Hamilton, Della (Mrs. Boyd F. Williams.)	3 Harriott Ave., Oil City, Pa.	
Hartley, Margaret M.	617 Bellefonte St., Pittsburg, Pa.	Teacher.
Hazlett, Frances	Bellevue, Pa.	Teacher.
Hood, Ida M.	Kittanning, Pa.	Teacher.
Jenkins, Mary F.	120 5th St., Pittsburg, Pa.	Teacher.
Johnston, Anna Bird	Apollo, Pa.	Teacher.
Kendig, Mary B.	Irwin, Pa.	Teacher.
Knox, Maria P.	Nunnery Hill, Allegheny, Pa.	Teacher.
McCormick, Martha E.	Mt. Lebanon, Pa.	Teacher.
McNall, Blanche	192 Arch St., Allegheny, Pa.	Teacher.
Matthews, Annie Polluck	2529 Wylie Ave., Pittsburg, Pa.	Teacher.
Moorhead, Margaret (Mrs. S. J. McMains.)	Locchburg, Pa.	
Porter, Madge (Mrs. T. Lloyd Pillow.)	Perrysville Ave., nr. Milroy, Allegheny, Pa.	
Reesman, Mary C.	Curwensville, Pa.	Teacher.
Russell, Minnie	Indiana, Pa.	Teacher.
Shane, M. Jennie	446 5th St., Braddock, Pa.	Teacher.
Steinmetz, Dillie	1107 Braddock Ave., Braddock, Pa.	Teacher.
Warren, Annie M.	376 Rebecca St., Allegheny, Pa.	Teacher.
Wyse, Lettie	207 New High St., Los Angeles, Cal.	Stenographer.
Ayers, James Douglas	Sharpsburg, Pa.	Bank Clerk.
Fiscus, N. S.	314 Ridge Ave., Allegheny, Pa.	Theological Student.
Hall, Loyal Freeman	Butler, Pa.	Principal.
Hershey, Harry D.	Irwin, Pa.	Supt. Irwin Electric Light and Power Co.
Mabon, Alexander S.	Park Building, Pittsburg, Pa.	Lawyer.
Rush, S. Arnold	1345 Arch St., Philadelphia, Pa.	Publisher.
Trey, John M.	Clearfield, Pa.	Law Student.
Vorlage, William	Blairsville, Pa.	Business.

Class of 1892.

SCIENTIFIC.

Weaver, Rosina B.	Indiana, Pa.	Member of Faculty in State Normal School.
-------------------	--------------	---

ELEMENTARY.

Bash, Pearl	Indiana, Pa.	Teacher.
Carter, Lucile (Mrs. O. P. Cooke.)	439 Jefferson Ave., Washington, Pa.	
Clark, Charlotte	Indiana, Pa.	Member of Faculty in State Normal School.
Coder, Ada C.	Ursina, Pa.	Teacher.
Cooper, Ellen	Johnstown (Westmont), Pa.	Teacher.
Dickie, Loretta	145 Jackson St., Allegheny, Pa.	Teacher.

Dunwiddie, Mame (Mrs. Lorenzo G. Runk,)	Philipsburg, Pa.	Teacher.
Dyer, Eleanor	Murray Ave., Pittsburg, Pa.	Teacher.
Dyess, Mertyn	Leechburg, Pa.	Teacher.
Elder, Marguerite	Apollo, Pa.	Teacher.
Foster, Mary I.	1340 Pennsylvania Ave., Tyrone, Pa.	
Gessler, Caroline M.	Indiana, Pa.	
Gibson, Rosanna H. (Mrs. Jas. H. Taylor,)	Euclid and Taylor Aves., Bellevue, Pa.	
Hammond, Jane	25 Kentucky Ave., Allegheny, Pa.	Teacher.
Haney, Alberta	Deceased.	
Hay, Mary L.	54 Fremont St., Allegheny, Pa.	Teacher.
Hazlett, Anna Martha	Larrobe, Pa.	Teacher.
Hile, Cornelia E. (Mrs. H. S. Bender,)	4 Cypress Ave., Johnstown, Pa.	
Hill, Jennie A. (Mrs. C. W. Boucher,)	New Kensington, Pa.	
Hurst, Emma E.	Avalon, Pa.	Teacher.
Krebs, Matilda	515 Napoleon St., Johnstown, Pa.	Teacher.
Lee, Anna	Oakmont, Pa.	
Lupton, Clara (Mrs. James G. Shurgert,)	Geneva, Ind.	
Lynn, Emma J. (Mrs. William Lyons,)	Garse Station, Pa.	
Lytle, Verde	Indiana, Pa.	Teacher.
McCormick, Jennie	1509 6th Ave., Beaver Falls, Pa.	Teacher.
McMullen, Eliza	Apollo, Pa.	Teacher.
Mitchell, Jennie	New Washington, Pa.	Teacher.
Nelson, Evelyn	Ford City, Pa.	Teacher.
Nugent, Sarah C.	Park River, N. D.	Teacher.
Parsons, Martha R.	Ingram, Pa.	Teacher.
Patterson, Elvira	Beaver Falls, Pa.	Teacher.
Payne, Almyra	Coal Valley, Pa.	
Purington, Margarette	116 W. 59th St., New York City.	Teacher in Collegiate Institute.
Smith, Marie E.	297 Fisk St., Pittsburg, Pa.	Teacher.
Smith, Velma B.	Sewickley, Pa.	Teacher.
Taylor, Grace	Indiana, Pa.	Teacher.
Tiffany, Ruth	Indiana, Pa.	
Trimble, Flora M.	34 Nixon St., Allegheny, Pa.	Teacher.
Walker, Idella	35 Fremont St., Allegheny, Pa.	Teacher.
Watkins, Lucy Rebecca	Beaver, Pa.	Teacher.
Williams, Fannie (Mrs. Charles H. Hyin,)	Big Run, Pa.	
Wilson, Helen C.	Greensburg, Pa.	Teacher.
Work, Mary A.	6728 Kelly St., E. E., Pittsburg, Pa.	Teacher.
Carter, Albert F.	Indiana, Pa. (1896,—)	
Condron, Harry D.	Smicksburg, Pa.	Principal.
Fiscus, I. L.	Johnstown, Pa.	Teacher.
McDermott, Joseph	467 W. Carson St., Pittsburg, Pa.	Principal.
Tarr, Harry M.	Stoneboro, Pa.	Teacher.
Thomas, Dubre A.	Indiana, Pa.	Teacher.
Trees, Joe C.	Rolla St., Allegheny, Pa.	Mechanical Engineer.

Class of 1893.

	SCIENTIFIC.	
Cowley, Bessie B.	10 Marshall St., Allegheny, Pa.	Teacher.
	ELEMENTARY.	
Adair, Margaret	Johnstown, Pa.	Teacher.
Andrews, Dora B.	East Liverpool, Ohio.	Teacher.
Barnes, Blanche	221 Lincoln St., Johnstown, Pa.	Teacher.
Brass, Anna B.	Oakmont, Pa.	Teacher.
Bryan, Lottie B.	Homestead, Pa.	Teacher.
Calhoun, Clara A.	115 Arch St., Allegheny, Pa.	Teacher.
Clement, Bertha B.	Berkley, Va.	Teacher.
Cowley, Bessie B.	10 Marshall St., Allegheny, Pa.	Teacher.
Cunningham, E. Gertrude	Indiana, Pa.	Teacher.
Duff, Millie S.	Rodi, Pa.	Teacher.
Fisher, Effie J.	Irwin, Pa.	Teacher.
Foulke, Katharyne M.	12 East St., New Castle, Pa.	Teacher.
Harper, Carrie	243 Franklin St., Allegheny, Pa.	Teacher.
Hawthorne, Camille	305 Mills Ave., Braddock, Pa.	Teacher.
Johnston, Jennie K.	5906 Center Ave., E. E., Pittsburg, Pa.	Teacher.
Kendig, Jennie H.	Irwin, Pa.	Teacher.
Lifshitz, Rose	9 Thompson St., New York City.	Teacher.
Linton, Ella	400 Washington Ave., Allegheny, Pa.	Teacher.
Lydie, Edna	Indiana, Pa.	Teacher.
Ludwick, Florence M.	Manor, Pa.	Teacher.
McKibbin, Janet M.	1011 Park Way, McKeesport, Pa.	Teacher.
Miller, Lydia D.	36th Ward, West End, Pittsburg, Pa.	Teacher.
Moorehead, Clara	Leechburg, Pa.	Teacher.
Morrow, Eleanor A.	California Ave., Allegheny, Pa.	Teacher.
Murry, Mintie M.	Irwin, Pa.	Teacher.
Porter, Florence B.	739 South Ave., Station D., Pittsburg, Pa.	Teacher.
Rowe, Jean D.	Indiana, Pa.	Teacher.
Scott, Ida B.	Ursina, Pa.	Teacher.
Siekman, Rachel E. (Mrs. O. G. Irving.)	Gill Hall, Pa.	
Sloan, Anna C.	Indiana, Pa.	Teacher.
Smeltzer, Jessie L.	Reynoldsville, Pa.	Teacher.
Smith, Edith M.	Indiana, Pa.	Teacher.
Smith, Margaret H.	Indiana, Pa.	Teacher.
Srader, Ella	Freeport, Pa.	Teacher.
Stewart, Hope	Indiana, Pa.	Teacher.
Stevenson, Luella M.	631 Margaretta Ave., Braddock, Pa.	Teacher.
Weis, Katharine M.	Latrobe, Pa.	Teacher.
Wilson, Maude	Rodi, Pa.	Teacher.
Woods, Jeannette B.	328 Penn Ave., Pittsburg, Pa.	Teacher.
Arbaugh, F. N.	Lausing, Mich.	Business.
Archibald, J. P.	Livermore, Pa.	Principal.
Beistel, H. C.	Armbrust, Pa.	Student at Dickinson Law School.

Bender, H. S.	4 Cypress Ave., Johnstown, Pa.	Principal.
Douds, D. W.	Plumville, Pa.	Merchant.
Dyer, William J.	Pittsburg, (Beltzhoover), Pa.	Clerk.
Glasgow, J. T.	122 Washington Place, New York City, N. Y.	Stenographer.
Hoeh, D. B.	Punxsutawney, Pa.	Teacher
Johnston, J. C. Reed	Bennett, Pa.	Principal of Millvale Schools.
Lee, Alfred McC.	Oakmont, Pa.	Principal.
McComish, Charles D.	Indiana, Pa.	Teacher.

Class of 1894.

Barnes, Agnes	Indiana, Pa.	Teacher.
Barry, Mary E.	Jumonville, Pa.	Teacher.
Bown, Nellie C.	Bailey Ave., Mt. Washington, Pittsburg, Pa.	Teacher.
Brimner, Jessie G.	Bavington, Pa.	Teacher.
Chase, C. Belle	Hiawatha, Kansas.	Teacher.
Cheesman, Bertha	Library, Pa.	Teacher.
Chisholm, Mary Gail	Clinton, Pa.	Teacher.
Clawson, Cora A.	541 Clawson St., Pittsburg, Pa.	Teacher.
Dunham, Carrie L.	463 E. State St., Sharon, Pa.	Teacher.
Edmonds, Jennie	West Monterey, Pa.	Teacher.
Ellis, Mary B.	West Newton, Pa.	Teacher.
Englert, Alice E.	632 Collins Ave., E. E., Pittsburg, Pa.	Teacher.
Gallagher, M. Rose (Mrs. Milton E. Uncapher,)	Vandergrift, Pa.	
Grace, Anna	14 Shenango St., Sharon, Pa.	Teacher.
Grieb, Anna K.	Kittanning, Pa.	
Guffey, Margaret	Irwin, Pa.	Teacher.
Harrison, Mary R.	302 9th Ave., McKeesport, Pa.	Teacher.
Holloway, Edna Agnes	121 Irwin Ave., Allegheny, Pa.	Teacher.
Hood, Pearl I.	546 Vine St., Johnstown, Pa.	Teacher.
Hoon, Margaret J.	Mercer, Pa.	Teacher.
Huston, L. Agnes	New Kensington, Pa.	Teacher.
Kallenbaugh, Marie	45 Palo Alto St., Allegheny, Pa.	Teacher.
Kenmuir, Harriet L.	922 Rose St., McKeesport, Pa.	Teacher.
Latshaw, Edith J.	7320 Susquehanna St., E. E., Pittsburg, Pa.	Teacher.
Lewis, Blanche Hope	Punxsutawney, Pa.	Teacher.
Lewis, Mabel	Turtle Creek, Pa.	Teacher.
Lockhard, Nora	Indiana, Pa.	Teacher.
McBurney, Jennie	College Hill, Beaver Falls, Pa.	Teacher.
McCune, Martha E. (Mrs. John D. Wilson.)	Deceased.	
McKee, Margie C.	Castle, Shannon, Pa.	Teacher.
McMaster, Margarete	40 Arch St., Allegheny, Pa.	Teacher.
Mains, Matilda H.	538 Hazel St., McKeesport, Pa.	Teacher.
Miller, Mae B.	Stewart, Pa.	Teacher.

Mitchell, Mabel C. (Mrs. B. F. McCartney.)	Hamilton, Pa.	
Morrow, Nancy C.	Tionesta, Pa.	Teacher.
Noble, Elizabeth	124 16th Ave., Homestead, Pa.	
Noble, Sarah	124 16th Ave., Homestead, Pa.	Teacher.
Nolan, Ellen M.	Washington, Pa.,	Teacher.
Orr, Marie H.	Glenshaw, Pa.	Teacher.
Printer, Anna	181 Home St., Pittsburg, Pa.	Teacher.
Purdy, Mary Alva	Shoustown, Pa.	Teacher.
Rodkey, Edith	Mahaffey, Pa.	Teacher.
Roney, Emma	141 Flower Ave., Pittsburg (Hazelwood), Pa.	Teacher.
Sabin, Isabella L.	Wattsburg, Pa.	Teacher.
Shaw, Margaret E.	Versailles Ave., McKeesport, Pa.	Teacher.
Smith, Martha J.	Indiana, Pa.	Teacher.
Soles Ella M.	Braddock, Pa.	Teacher.
Stewart, Anabel	Kittanning, Pa.	Teacher.
Sturgeon, Ella M.	Elderton, Pa.	Teacher.
Thompson, K. Hastings	60 Poplar St., Allegheny, Pa.	Teacher.
Tomlinson, Leora A.	Beaver, Pa.	Teacher.
Tucker, Asenath A.	Tarentum, Pa.	Teacher.
Wallace, Minnie J.	Midway, Pa.	Teacher.
Walsh, Ora E.	511 Market St., McKeesport, Pa.	Teacher.
White, Josephine W.	82 Fremont St., Allegheny, Pa.	Teacher.
Wilson, Ruth S.	Weister, Pa.	Teacher.
Woods, Maude	30 8th Ave., McKeesport, Pa.	Teacher.
Bach, Edwin E.	Indiana, Pa.	Principal.
Barnes, Joseph F., Jr.	Indiana, Pa.	Teacher.
Boyer, B. Frank	201 Maple Ave., Johnstown, Pa.	Teacher.
Ott, Franklin B.	417 Wood St., Johnstown, Pa.	Principal.
Sansom, James B.	Indiana, Pa.	Student.
Wills, James F.	Belleville, Pa.	Teacher.
Wilson, James T.	Belleville, Pa.	Principal of High School.

Class of 1895.

Adair, Ruth	Indiana, Pa.	Teacher.
Anderson, Alice G.	Venice, Pa.	Teacher.
Andriessen, Edith	Beaver, Pa.	Teacher.
Anthony, Louie Edith	Indiana, Pa.	Student.
Barnett, Nan E.	Hillside, Pa.	Teacher.
Barry, Rose	Stockholm Ave., Pittsburg, Pa.	Matron in Soldiers' Orphan School, Uniontown.
Bash, Laura	Indiana, Pa.	Teacher.
Bing, Pauline	247 Allegheny Ave., Allegheny, Pa.	Teacher.
Block, Pauline	165 Fayette St., Allegheny, Pa.	Teacher.
Blose, Helen Josephine	North Park Way, McKeesport, Pa.	Teacher.
Campbell, Keturah E.	Indiana, Pa.	Teacher.
Campney, Sarah L.	Sewickley, Pa.	Teacher.

Carothers, Elizabeth	West Newton, Pa.	Teacher.	
Crawford, Alice J.	Pigeon, Pa.	Teacher.	
Cabbage, Margaret J.	101 Taylor Ave., Allegheny, Pa.	Teacher.	
Euwer, Nannie F.	Jeannette, Pa.	Teacher.	
Foulke, Sunshine G.	12 East St., New Castle, Pa.	Teacher.	
Fleisher, Lottie G.	Newport, Pa.	Teacher.	
Friesell, Clara E.	5808 Margaretta St., Pittsburg, Pa.	Teacher.	
Garman, Tweet	Indiana, Pa.	Teacher.	
Gibson, Ada C.	Bellevue, Pa.	Teacher.	
Gollmar, Sarah E.	240 Arch St., Allegheny, Pa.	Teacher.	
Graham, Mary M.	Indiana, Pa.	Teacher.	
Hancock, Martha F.	West Lebanon, Pa.	Teacher	in Soldiers' Orphan School.
Hopkins, Mary R.	Swissvale, Pa.	Teacher.	
Johnston, Laura E.	Mt. Pleasant, Pa.	Teacher.	
Jones, Fannie M.	32 Pennsylvania Ave., Allegheny, Pa.	Teacher.	
Klingensmith, Mary A.	Wyoming, Pa.	Assistant School.	in High
Knappenberger, Vinnie	Greensburg, Pa.	Teacher.	
Knox, Mary R.	300 Federal St., Allegheny, Pa.	Teacher.	
Lowe, Margaret E.	Mt. Pleasant, Pa.	Teacher.	
Ludwick, Emma J.	Manor, Pa.	Teacher.	
McCallister, Edna May	1 Clifton Ave., Allegheny, Pa.	Teacher.	
McDonald, Susanna W.	105 Taylor Ave., Allegheny, Pa.	Teacher.	
McFarland, Minnie F.	257 Emerson St., Pittsburg, Pa.	Teacher.	
Maurer, M. Viola	Duncansville, Pa.	Teacher.	
Metzgar, Mary L.	Oakland X Roads, Pa.	Teacher.	
Montgomery, Ruth L.	Waynesburg, Pa.	Teacher.	
Mutzig, Ida	502 Rebecca Ave., Station D., Pittsburg, Pa.	Teacher.	
Nolan, Emogene	244 Locust Ave., Washington, Pa.	Teacher.	
Nolin, Mary E.	Gass Ave., Allegheny, Pa.	Teacher.	
Nolin, Nannie H.	Broughton, Pa.	Teacher.	
O'Connor, Bertha M.	353 Stonycreek St., Johnstown, Pa.	Teacher.	
Patterson, Rose May	Williamsburg, Pa.	Teacher.	
Pearce, Emma C.	Braddock, Pa.	Teacher.	
Pearsall, Elizabeth	Jeannette, Pa.	Teacher.	
Pidgeon, Bernice C.	Houtzdale, Pa.	Teacher.	
Rankin, Maude (Mrs. W. J. Moorhead.)	574 Benson St., Camden, N. J.	Teacher.	
Robbins, Agnes May	Robbins' Station, Pa.	Teacher.	
Russell, Jessie G.	538 Madison Ave., McKeesport, Pa.	Teacher.	
Shields, Emily Juanita	125 Auburn St., Pittsburg, Pa.	Teacher.	
Shupe, Abbie F.	Saltsburg, Pa. (1897.)		
Spencer, Alberta C. (Mrs. John S. Meyers.)	Kittanning, Pa.		
Taylor, Grace Louise	Rochester, Pa.		
Thompson, Margaret M. (Mrs. W. J. Reid.)	Kittanning, Pa.		
Thompson, Rue Cetta	Indiana, Pa.	Teacher.	
Tiffany, Emma J.	Indiana, Pa.	Teacher.	

Trout, M. Elizabeth	1224 16th Ave., Altoona, Pa.	
Ventress, Adelia	Swissvale, Pa.	Teacher.
Watson, L. Frederica	36 Shenango St., Sharon, Pa.	Teacher.
Weaver, Flora I.	400 Marshall Ave., Christy Park, Pa.	Teacher.
Willson, Eleanor	634 Lily Ave., Braddock, Pa.	Teacher.
Young, Blanche O.	Bellevue, Pa.	Teacher.
Barnhart, Frank P.	Johnstown, Pa.	Assistant Principal.
Carson, John S.	Indiana, Pa.	
Keener, I. W.	Indiana, Pa.	Principal at Manor, Pa.
Russell, J. Herbert	Indiana, Pa.	Post Graduate Stu- dent in Normal School.
Scott, James F.	1345 Arch St., Philadel- phia, Pa.	Publisher.
Settlemyer, C. T.	Wilmore, Pa.	Teacher.
St. Clair, Thomas	Latrobe, Pa.	Teacher.
Welsh, Howard M.	Pitcairn, Pa.	Principal of Markle Academy.

Class of 1896.

SCIENTIFIC.

Carter, Albert F.	Indiana, Pa.	Member of Faculty in State Normal School.
-------------------	--------------	--

STATE CERTIFICATE.

Weaver, Dora E.	Johnstown, Pa.	Teacher.
-----------------	----------------	----------

ELEMENTARY.

Armstrong, Lillian T.	Elder's Ridge, Pa.	Teacher.
Barry, Catherine M.	348 Ebens St., Johns- town, Pa.	Teacher.
Beighel, Elizabeth A.	1411 11th St., Altoona, Pa.	Teacher.
Bell, Mary Hays	1106 9th St., Altoona, Pa.	Teacher.
Bishop, Leah V.	504 Kelly Ave., Pitts- burg, Pa. (Station D).	Teacher.
Boucher, Mand M.	Turtle Creek, Pa.	Teacher.
Burt, May B.	1905 Sydney St., Pitts- burg, Pa.	Teacher.
Butler, Elzora G.	Freeport, Pa.	Teacher.
Calhoun, Marguerite E.	825 Walnut St., McKees- port, Pa.	Teacher.
Christy, Marion F.	Indiana, Pa.	Teacher.
Cohen, Jule W.	308 State St., Sharon, Pa.	Teacher.
Craig, Elizabeth E.	1515 3d Ave., Beaver Falls, Pa.	
Davis, Bessie S.	920 South Ave., Pitts- burg, Pa. (Station D).	Teacher.
Delamater, Olive G.	406 Somerset St., Johns- town, Pa.	Teacher.
Dickie, Charlotte	Black Lick, Pa.	Teacher.
Douthitt, Zannibel	Indiana, Pa.	Teacher.
Duff, Amelia May	6 Franklin St., Alle- gheny, Pa.	Teacher.
Duvall, Anna Mary	177 Sheffield St., Alle- gheny, Pa.	Teacher.

Eisaman, Elma C.	Greensburg, Pa.	
Ellenberger, Jessie O.	Dayton, Pa.	Teacher.
Ewing, Roberta M.	Elkin, Pa.	Teacher.
Fleming, Mary E.	Belleville, Pa.	Teacher.
Gallaher, Ada R.	New Washington, Pa.	Teacher.
Gilmore, M. Gertrude	Uniontown, Pa.	Teacher.
Glass, Bella A.	Salina, Pa.	Teacher.
Goff, Frances E.	204 Singer St., Johns- town, Pa.	Teacher.
Gorman, Jeannetta M.	Horton, Pa.	Teacher.
Graff, Anna R.	Blairsville, Pa.	Teacher.
Higberger, Lyda M.	Penn, Pa.	Teacher.
Hill, Eva A.	Stanton, Pa.	Teacher.
Hirth, Lillian M.	Homestead, Pa.	Teacher.
Hood, Margaret Laura (Mrs. Emerson C. Eachel)	64 Mansion St., Cleve- land, Ohio.	
Hunt, Julia C.	Elizabeth, Pa.	Teacher.
Johnston, Ida E.	Apollo, Pa.	Teacher.
Jones, Anna Mary	Indiana, Pa.	Post Graduate Stu- dent.
Jones, Sara M.	Indiana, Pa.	Teacher.
Lewis, Etta R.	223 Fisk St., Pittsburg, Pa.	Teacher.
Loucks, Winifred	Scottdale, Pa.	
Menges, Clara S.	Berlin, Pa.	Teacher.
McCracken, E. Gertrude	Indiana, Pa.	Teacher.
McDonald, Anna E.	5 Ridgewood Ave., Alle- gheny, Pa.	Teacher.
Newcomer, Ina E.	Messmore, Pa.	Teacher.
Noel, Carrie I.	Ligonier, Pa.	Teacher.
Owens, Bess	Indiana, Pa.	Teacher.
Portser, Nancy	Saltsburg, Pa.	Teacher.
Purinton, Lila W.	Indiana, Pa.	Post Graduate Stu- dent.
Roberts, Lydia H.	Irontdale, Ohio.	Teacher.
Sampson, Margaret L.	West Newton, Pa.	Teacher.
Sansom, M. Edna	Indiana, Pa.	Teacher.
Scott, Lida	Indiana, Pa.	Teacher.
Snodgrass, Elizabeth May	Bellevue, Pa.	Teacher.
Spears, Naomi B.	Turtle Creek, Pa.	Teacher.
Vaughen, Carrie B.	149 Main St., Johnstown, Pa. (Coopersdale).	Teacher.
Waller, Mabel	Indiana, Pa.	Student at Vassar College.
Wilson, M. Agnes	Indiana, Pa.	
Withington, Alice W.	Indiana, Pa.	Teacher.
Chapman, James F.	Georgeville, Pa.	Teacher.
Craig, John B.	1515 3d Ave., Beaver Falls, Pa.	College Student.
Hammers, John F.	Indiana, Pa.	Teacher.
Hyskell, William E.	Smicksburg, Pa.	Teacher.
Johnston, Thomas K.	Irwin, Pa.	Teacher.
Jones, Thomas P.	Ruble, Pa.	Teacher.
Leonard, John M.	Houtzdale, Pa.	
Lutton, Louis F.	Shoustown, Pa.	Teacher.
McCormick, William D.	Armagh, Pa.	Teacher.
Rink, Charles E.	Indiana, Pa.	Teacher.
Saylor, Tillman K.	Roxbury Ave., Johns- town, Pa.	Teacher.
Sebring, Lawrence M.	Grant, Pa.	Teacher.
Sutton, Edward H.	Indiana, Pa.	Post Graduate Stu- dent.
Taylor, Royden J.	Indiana, Pa.	Post Graduate Stu- dent.

Contents.

	PAGE.
Calendar.....	3
Board of Trustees and Officers.....	4
Standing Committees.....	5
Faculty.....	6
CATALOGUE OF STUDENTS:	
Post-Graduate.....	9
Elementary Course.....	9
COURSES OF STUDY:	
Elementary Course.....	25
Regular Normal Course.....	27
Scientific Course.....	27
Advanced Normal Course.....	28
Rules for Final Examinations.....	29
Schedule of Studies.....	32
Model School Course.....	33
College Preparatory Course.....	34
Manual Training.....	34
Musical Course.....	35
DEPARTMENTS:	
Professional Department.....	37
English Department.....	38
Mathematical Department.....	40
Geographical and Historical Department.....	42
Science Department.....	42
Elocutionary Department.....	44
Drawing.....	46
Classical Department.....	47
Modern Language Department.....	48
Commercial Department.....	50
Athletic Department.....	52
Lectures.....	52
Government.....	53
BUILDINGS, LOCATION, GROUNDS, ETC.:	
Buildings.....	53
Location.....	54
Railroad Accommodations.....	54
Grounds.....	55
EXPENSES AT INDIANA:	
Deductions.....	56
Payment of Bills.....	57
Outfit, Rooms, Washing.....	57
Text Books.....	59
Books of Reference.....	60
Library and Reading Room.....	60
Societies.....	61
Religious Influences.....	61
Advice to Prospective Students.....	63
Alumni Officers and Directory.....	65

