

D410.1

Digitized by the Internet Archive
in 2009 with funding from
Lyrisis Members and Sloan Foundation

1898-1899

INDIANA
NORMAL SCHOOL

....OF....

PENNSYLVANIA

NINTH DISTRICT

Saylor, Tillman K.	Roxbury Ave., Johnstown, Pa.	Principal
Sebring, Lawrence M.	Carlisle, Pa.	Law Student
Sutton, Edward H.	Indiana, Pa.	Student - Princeton University
Taylor, Royden J.	Indiana, Pa.	Civil Engineer

Class of 1897.

SCIENTIFIC.

Shupe, Abbie F.	Saltsburg, Pa.	
-----------------	----------------	--

ELEMENTARY.

Allan, Susie A.	Parnassus, Pa.	Teacher
Alten, A. Virginia	Monongahela, Pa.	Teacher
Armstrong, Irene B.	7319 Butler St., Pittsburg, Pa.	Teacher
Barker, Maud M.	Coalport, Pa.	Teacher
Barr, Mary Metcalfe	Edgewood Park, Pa.	
Caldwell, A. Mary	Apollo, Pa.	Teacher
Calhoun, Mary L.	Verona, Pa.	
Crawford, Clara B.	Blairsville, Pa.	Teacher
Davies, Zillah Z.	922 Talbot Ave., Brad- dock, Pa.	Teacher
Dean, Daisy R.	Williamsburg, Pa.	Teacher
Donahey, Naomi B.	531 Sturgeon St., Alle- gheny, Pa.	Teacher
Duncan, Daisy B.	Black Lick, Pa.	Teacher
Ebberts, Edith M.	Swissvale, Pa.	
Feicht, Emelia T.	Leetsdale, Pa.	Teacher
Gettner, Mrs. Lina C.	17 Sycamore Ave., Etna, Pa.	Teacher
Gilfillan, Anna C.	Upper St. Clair, Pa.	Teacher
Goodwin, Bertha F.	73 Glenmore Ave., Brook- lyn, N. Y.	
Graham, Maud B.	316 39th St., Pittsburg, Pa.	Teacher
Hazlett, Frances S.	Latrobe, Pa.	Teacher
Herdman, Margaret A.	St. Joe, Pa.	Teacher
Harvey, Martha Tibby	1822 Main St., Sharpsburg, Pa.	Teacher
Hill, Dorothy	Jeanette, Pa.	Teacher
Hoerle, Janet E.	634 Somerset St., Johns- town, Pa.	Teacher
Johnson, Eliza	257 Fisk St., Pittsburg, Pa.	Teacher
Kearns, Esther V.	Ingram, Pa.	Teacher
Keeler, Etta A.	125 Dueber Ave., Canton, Ohio	Teacher
Klingensmith, Nannie B.	Dime, Pa.	Teacher
Klingensmith, Sara B.	Dime, Pa.	Teacher
Lacock, Georgia M.	2141 Perrysville Ave., Al- legheny, Pa.	Teacher
Lacock, Grace N.	1309 Race St., Allegheny, Pa.	Teacher
Latimer, Nannie M.	Tarentum, Pa.	Teacher
Megraw, Rachel Maude	54 Grantham St., Alle- gheny, Pa.	
Moore, Ella Lucille	127 Market St., McKees- port, Pa.	Teacher
McGee, Jessie D.	Scottdale, Pa.	Teacher

Hammond, Jane	72 Kirkpatrick Ave., Allegheny, Pa.	Teacher
Haney, Alberta	Deceased	
Hay, Mary L.	54 Fremont St., Allegheny, Pa.	Teacher
Hazlett, Anna Martha	710 Swissvale Ave., Station D., Pittsburg, Pa.	Teacher
Hile, Cornelia E. (Mrs. H. S. Bender)	4 Cyprus Avenue, Johnstown, Pa.	
Hill, Jennie A. (Mrs. C. W. Boucher)	New Kensington, Pa.	
Hurst, Emma E.	Cor. Ohio Ave. and Taylor St., Avalon, Pa.	Teacher
Krebs, Matilda	509 Napoleon St., Johnstown, Pa.	Teacher
Lee, Anna	Oakmont, Pa.	
Lupton, Clara (Mrs. James G. Shugart)	Geneva, Ind.	
Lynn, Emma (Mrs. William Lyons)	Morris X Roads, Pa.	
Lytte, Verde	Indiana, Pa.	Teacher
McCormick, Jennie	1509 6th Ave., Beaver Falls, Pa.	Teacher
McMullen, Eliza	Greensburg, Pa.	Teacher
Mitchell, Jennie	New Washington, Pa.	Teacher
Nelson, Evelyn	Ford City, Pa.	Teacher
Nugent, Sarah	Grant, Pa.	Teacher
Parsons, Martha R.	Ingram, Pa.	Teacher
Patterson, Elvira	Beaver Falls, Pa.	Teacher
Payne, Almyra S.	Mendelssohn, Pa.	
Purinton, Margarette D.	9 West 64th St., New York City, N. Y.	Teacher
Smith, Marie E.	297 Fisk St., Pittsburg, Pa.	Teacher
Smith, Velma B.	195 Fayette St., Allegheny, Pa.	Teacher
Taylor, Grace E.	130 S. 5th St., Indiana, Pa.	Teacher
Tiffany, Ruth Moulton	Indiana, Pa.	
Triumble, Flora M.	34 Nixon St., Allegheny, Pa.	Teacher
Walker, Idella	1515 $\frac{1}{2}$ Fremont St., Allegheny, Pa.	Teacher
Watkins, Lucy Rebecca	Beaver, Pa.	Teacher
Williams, Fannie (Mrs. Charles H. Irvin)	Big Run, Pa.	
Wilson, Helen C.	Greensburg, Pa.	Teacher
Work, Mary A.	6728 Kelly St., E. E., Pittsburg, Pa.	Teacher
Carter, Albert F.	Indiana, Pa. (1896.—)	
Condron, Harry D.	Indiana, Pa.	Teacher
Fiscus, I. L.	Johnstown, Pa.	Teacher
McDermott, Joseph	467 W. Carson St., Pittsburg, Pa.	Principal
Tarr, Harry M.	Stoneboro, Pa.	Principal
Thomas, Dubre A.	135 Broadway, Denver, Colo.	Business
Trees, Joe C.	New Martinsville, W. Va.	Oil Producer

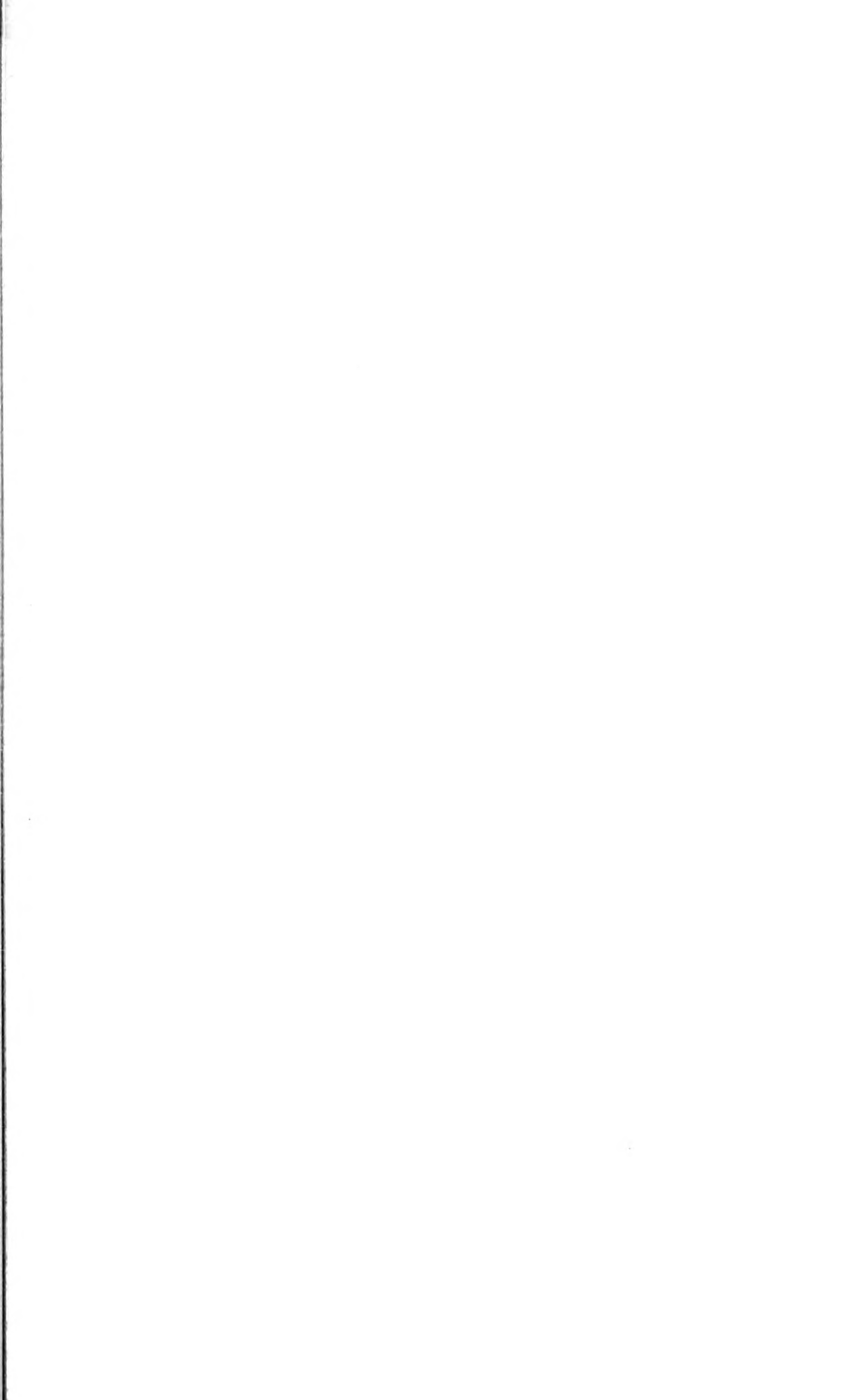

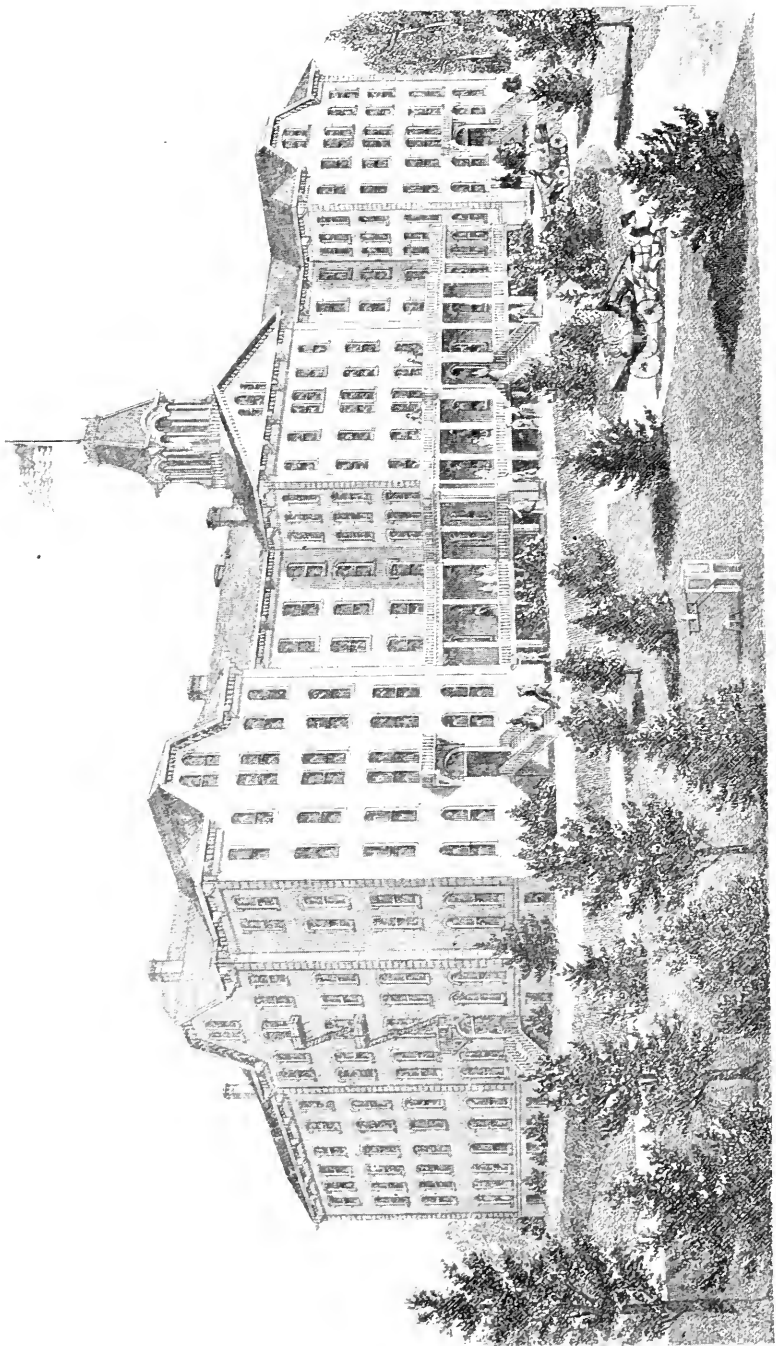

STATE NORMAL SCHOOL, INDIANA, PA.

TWENTY-FIFTH

ANNUAL CATALOGUE

OF THE

Indiana Normal School

OF PENNSYLVANIA.

NINTH NORMAL SCHOOL DISTRICT.

INDIANA, INDIANA COUNTY, PENNSYLVANIA.

1898-1899.

SMITH PRINTING COMPANY,
REEDSVILLE, PA.

Revised Calendar.

FALL TERM, FIFTEEN WEEKS.

Opens, Tuesday, September 12th, 1899.

Classification of new students at 1.00 P. M.

Closes, Friday, December 22d, 1899.

WINTER TERM, TWELVE WEEKS.

Opens, Tuesday, January 2d, 1900.

Classification of new students at 1.00 P. M.

Junior Exhibition, Monday, March 19, 1900.

Closes, Friday, March 23, 1900.

SPRING AND SUMMER TERM, FOURTEEN WEEKS.

Opens, Tuesday, April 3d, 1900.

Classification of New Students at 1.00 P. M.

Baccalaureate Sermon, Sabbath, July 1st, 1900.

Class Day Exercises, Monday, July 2nd, 1900.

Huyghenian Anniversary, Monday evening, July 2nd, 1900.

Quarter Centennial Celebration, Tuesday, July 3rd, 1900.

Commencement, Wednesday, July 4th, 1900.

Calendar

FALL TERM, SIXTEEN WEEKS.

Opens, Tuesday, September 5th, 1899.

Classification of new students at 1.00 P. M.

Closes, Friday, December 22d, 1899.

Holiday Vacation.

WINTER TERM, TWELVE WEEKS.

Opens, Tuesday, January 2d, 1900.

Classification of new students at 1.00 P. M.

Junior Exhibition, Monday, March 19, 1900.

Closes, Friday, March 23, 1900.

SPRING AND SUMMER TERM, THIRTEEN WEEKS.

Opens, Tuesday, April 3d, 1900.

Classification of New Students at 1.00 P. M.

COMMENCEMENT WEEK.

Baccalaureate Sermon, Sabbath, June 24th, 1900.

Field Day, Monday, June 25th, 1900.

Huyghenian Anniversary, Monday evening, June 25th, 1900.

Class Day Exercises, Tuesday, June 26th, 1900.

Commencement Concert, Tuesday, June 26th, 1900.

Commencement, Wednesday, June 27th, 1900.

Alumni Anniversary, Wednesday evening, June 27th, 1900.

Board of Trustees

REPRESENTING THE STOCKHOLDERS.

HON. HARRY WHITE, Indiana.	}	Term expires in 1900
GEO. W. HOOD, "		
JOHN W. SUTTON, "		
WM. S. DAUGHERTY, "		
THOMAS SUTTON, "	}	Term expires in 1901
EDWARD ROWE, "		
N. F. EHRENFELD, M. D., "		
GRIFFITH ELLIS, "		
J. WOOD CLARK, "	}	Term expires in 1902
A. T. MOORHEAD, "		
HON. JOHN P. ELKIN, "		
H. W. WILSON, "		

REPRESENTING THE STATE.

W. J. MITCHELL, Indiana.	}	Term expires in 1900
HON. JAMES B. HAMMOND, . . . Bolivar.		
HON. S. M. JACK Indiana.	}	Term expires in 1901
REV. G. T. REYNOLDS, "		
A. W. KIMMELL Indiana.	}	Term expires in 1902
HON. J. G. MITCHELL, Hamilton, Jefferson Co.		

Officers of the Board

THOMAS SUTTON,
President.

HON. JOHN P. ELKIN,
Vice President.

J. WOOD CLARK,
Secretary.

JAMES M. WATT,
Treasurer.

Standing Committees

INSTRUCTION AND DISCIPLINE.

Harry White, John P. Elkin, J. Wood Clark,
S. M. Jack, W. J. Mitchell.

EMPLOYMENT OF TEACHERS—ADVERTISING AND PRINTING.

D. J. Waller, Jr., Rev. G. T. Reynolds, John P. Elkin,
Thomas Sutton, Geo. W. Hood.

FINANCE.

W. J. Mitchell, J. B. Hammond, J. W. Sutton,
Jas. G. Mitchell, Harry White.

ACCOUNTS AND CLAIMS.

G. W. Hood, J. B. Hammond, N. F. Ehrenfeld.

EXPENDITURES AND SUPPLIES.

J. P. Elkin, H. W. Wilson, Edward Rowe.

APPARATUS, HOUSE AND SCHOOL FURNITURE.

John W. Sutton, Griffith Ellis, Edward Rowe,
A. W. Kimmell, N. F. Ehrenfeld.

BUILDINGS.

A. W. Kimmell, A. T. Moorhead, S. M. Jack,
Edward Rowe, H. W. Wilson.

GROUNDS

W. S. Daugherty, J. W. Clark, Griffith Ellis.

LIBRARY.

S. M. Jack, G. T. Reynolds, H. W. Wilson,
J. B. Hammond, Jas. G. Mitchell.

CARE OF HOSPITAL AND SICK.

J. Wood Clark, G. W. Hood, A. T. Moorhead.

AUDITORS.

W. J. Mitchell, N. F. Ehrenfeld, W. S. Daugherty.

Faculty

DAVID JEWETT WALLER, D. D., PRINCIPAL,
Psychology and Pedagogics.

JANE E. LEONARD, M. S., PRECEPTRESS,
General History, Higher English and School Economy.

ALICE MARY CLARKE,
Methods, Principal Model School.

EDITH MANSFIELD,
Critic Teacher in Model School.

J. LISLE APPLE,
Voice and Singing.

ROSINA BOICE WEAVER, M. S.,
Assistant in Latin, and Secretary to Principal.

MELISSA M. McBRIDE, M. S.,
Associate Professor of English.

M. C. GORDON, M. S.,
Associate Professor of Mathematics.

LOTTIE E. DAYTON,
Drawing.

MALVIN G. RIDDLE, M. E.,
Critic Teacher in Model School.

FACULTY—Continued

CHARLOTTE CLARK,

Assistant in Piano.

CHARLES B. ROBERTSON, B. S., A. M.,

Natural Science.

ROBERT M. SHERRARD, A. M.,

Latin and Greek.

ALBERT F. CARTER, M. S.,

Physical Geography and Botany.

ELIZABETH GERTRUDE PEABODY,

German and French.

HUBERT R. JAQUES,

Manual Training.

SHERMAN L. LOWREY,

Commercial Department and Penmanship.

MABEL GERTRUDE SAWYER,

Elocution and Physical Training.

WALTER MITCHELL, Ph. D.,

Mathematics.

A. M. HAMMERS, M. E.,

Geography.

FACULTY—Continued

—
R. ELLIOTT OWENS, A. B.,
Latin.

NELLIE M. GORDON, A. B.,
English.

HOPE STEWART, M. E.,
Critic Teacher in Model School.

MARY MACMARTIN,
Piano.

W. GARDNER ROBERTSON, A. B.,
Latin.

WILL GRANT CHAMBERS, M. S., A. M.,
Algebra and Arithmetic.

HARRY PHYTHYON,
Physical Director.

MISS MARGARET FAIR,
Matron.

McLAIN DAVIS,
Steward.

Catalogue of Students.

POST GRADUATES.

Name	Postoffice	Street or County	State
Anthony, Lou E.	Indiana	351 R. R. St.	Pa.
Crombie, Mary H.	Pittsburg (Station D)	750 Wallace Ave.	"
Cunningham, Erna L.	Indiana	648 Philadelphia St.	"
Jones, Anna Mary	Indiana	Indiana	"
Joseph, Gertrude	Allegheny	160 Locust St.	"
Wilson, Mary Agnes	Indiana	675 Church St.	"
Cunningham, Frank B.	Indiana	734 Wayne Ave.	"
McComish Charles D.	Indiana	859 Wayne Ave.	"
McComish, Ralph C.	Indiana	859 Wayne Ave.	"
Russell, J. Herbert	Indiana	940 Water Street	"
Wilson John D.	Indiana	545 Church Street	"

GRADUATES.

Elementary Course.

Name	Postoffice	Street or County	State
Alston, Carrie	Pittsburg	6342 Dean Street.	Pa.
Ansley, Louisa L.	Saltsburg	Indiana	"
Baker, Bertha	Uniontown	49 Connellsville Ave.	"
Baker, Henrietta H.	Pittsburg	6121 Hoeveler St.	"
Bauman, Josie G.	Sewickley	Allegheny	"
Baumer, Anna Katharine	Johnstown	431 Franklin St.	"
Baumer, Emma Louise	Johnstown	431 Franklin St.	"
Blyholder, M. Blanche	Irwin	Westmoreland	"
Briney, Olive M.	Larimer	Westmoreland	"
Coffin, S. Gertrude	Allegheny	36 Morrison Ave.	"
Cowan, Harriet J.	McKeesport	May St.	"
Craig, Birdie B.	Ridgway	Elk	"
Crawford, N. Jean	Blairsville	South Liberty Street	"
Creese, Blanche	Leetsdale	Allegheny	"
Cronmeyer, Caroline L.	Demmler	Allegheny	"
Davidson Margaret A.	Beaver Falls	1226 9th. Ave	"
Dickie, N. Mabel	Indiana	Indiana	"
Dodds, Edith	Indiana	634 Church St.	"
Elliott, Jess D.	Beaver Falls	820 7th Ave.	"
Emerson, C. Evangie	Conemaugh	221 1st St.	"
Engle, Mabelle R.	Beaver	College Ave.	"
Fetterhoof, J. Floy	Tyrone	W. 15th St.	"

Name	Post Office	Street or County	State
Fielding, Eva L.	Allegheny	140 Ohio St.	Pa.
Flegal, Mary Edna	Clearfield	Clearfield	"
Gallagher, Sarah C.	Johnstown	179 Front St.	"
Garman, Mildred E.	Berlin	Somerset	"
Goggin, Margaret D.	Johnstown	121 Connelly Ave.	"
Graham, Mazie E.	Allegheny	343 California Ave.	"
Gray, Myrtle O.	Indiana	Philadelphia St.	"
Grimm, Grace M.	Beaver Falls	416 11th St.	"
Hanna, Belle A.	Allegheny	77 E. Diamond St.	"
Hanson, Carolyn A. M.	Altoona	1117 4th Ave.	"
Hazlett, Margaret M.	Altoona	1300 3rd Ave.	"
Hirth, Violet C.	Homestead	Amity St.	"
Hutton, Argie B.	New Washington	Clearfield	"
Jacobs, Ella C.	Homestead	200 8th Avenue	"
Kaufman, Hettie	Allegheny	45 Stockton Ave.	"
Kelichner, Sarah	Big Run	Jefferson	"
Kimmel, Grace	Berlin	Somerset	"
Klingensmith, Grace	Indiana	823 Oak St.	"
Kohen, Anna G.	Allegheny	183 Chartiers St.	"
Koonce, Nina P.	Jeannette	Westmoreland	"
Lauman, Christine E.	Allegheny	Federal St. Ex.	"
Leavitt, Ruby E.	Verona	Allegheny	"
Maher, Mary M.	Johnstown	518 Washington St.	"
Meek, Maud L.	Greensburg	43 W. Otterman St.	"
Morgan, Edith M.	Allegheny	1205 Federal St.	"
McClinton, Mary E.	Carnot	Allegheny	"
McCreight, Martha E.	Indiana	915 School St.	"
McCune, Grace	McKeesport	1902 Jenny Lind St.	"
McGoun, Mary A.	Beaver Falls	1008 5th Ave.	"
McKee, Mabel G.	McKeesport	Allegheny	"
McLaughlin, Grace	Apollo	Armstrong	"
Newman, Margaret L.	Crafton	Craft Ave.	"
Pownall, Katherine S.	Indiana	125 S. 10th St.	"
Robinson, Mary J.	Punxsutawney	Jefferson	"
Rose, Mary L.	Allegheny	1537 Fremont St.	"
Russell, J. Augusta	Jewett	Harrison	Ohio.
Russell, Margaret S.	McKeesport	532 Shaw Ave.	Pa.
Semple, Adele G.	Pittsburg	362 Atwood St.	"
Shaffer, Frances	Scottdale	Westmoreland	"
Shultz, E. Grace	Altoona	420 1st Ave.	"
Smith, Clara Lytle	Allegheny	188 Fayette St.	"
Smith, Emma	Elkin	Indiana	"
Smith, Martha Leta	Uniontown	11 Church St.	"
St. Clair, Blanche	Indiana	935 Philadelphia St.	"
Steck, Nellie E.	Pittsburg	206 Shady Ave., E. E.	"
Steele, Elta	Leechburg	Armstrong	"
Stein, Elizabeth	Rockwood	Somerset	"

Name	Post Office	Street or County	State
Steinrod, E. Maude	Indiana	909 Oakland Ave.	Pa.
Stewart, Mary E.	Redclyffe	Forest	"
Sweeny, Nannie E.	Indiana	1030 Washington St.	"
Tussey, Mary J.	Wilmerding	Westinghouse Ave.	"
Wilkins, Anna	California	Washington	"
Withington, Cora B.	Greensburg	127 Seminary Ave.	"
Wright, Margaret E.	Bellevue	133 Brighton Ave.	"
Barnett, George W.	Johnstown	6 Roxbury Ave	"
Brown, William C.	Indiana	Indiana	"
Chapman, Wallace C.	Georgeville	Indiana	"
Dubbs, Harry W.	Fort Littleton	Fulton	"
Earhart, Harry W.	Indiana	Indiana	"
Emerson, John C.	Conemaugh	Cambria	"
Fisher, James, G.	Indiana	1269 Church St.	"
Good, John E.	Smicksburg	Indiana	"
Guthrie, Clyde G.	Indiana	122 S. 6th St.	"
Hammers, George M.	Indiana	Indiana	"
Harmon, J. Leonard	Davis	Indiana	"
Holsapple, Francis O.	Hillsboro	Somerset	"
Johnston, D. Ira	Shelocta	Indiana	"
Loraditch, H. Andrew	Pocahontas	Somerset	"
Lohr, Frank C.	Indiana	S. 7th St.	"
Martz, John D.	Congruity	Westmoreland	"
Miller, Charles M.	Oliveburg	Jefferson	"
Miller, Daniel W.	Lambertsville	Somerset	"
Prothero, H. Ney	Indiana	233 N. 9th St.	"
Schaeffer, Lewis G.	Hooversville	Somerset	"
Shaulis, E. Frank	Lavansville	Somerset	"
Shrader, John C.	West Newton	Westmoreland	"
Simon, Elmer B.	Carlisle	Cumberland	"
Tarr, Stewart F.	Tarr	Westmoreland	"
Wiggins, Robert Harry	Blairsville	Indiana	"

STUDENTS.

*Allan, Cora L.	Parnassus	Westmoreland	Pa.
Allen, Mary E. K.	Allegheny	39 Fremont St.	"
Allston, Carrie	Pittsburg	6342 Dean St.	"
Altsman, Ethel	Indiana	Indiana	"
Altsman, Nellie M.	Indiana	906 Wayne Ave.	"
Andrews, Harriet A.	East Liverpool	101 7th St.	Ohio.
Ansley, Louisa L.	Saltsburg	Indiana	Pa.
Anthony, Lou E.	Indiana	351 R. R. St.	"
Apple, Leona	Indiana	Indiana	"
Apple, Nora	Indiana	Indiana	"
Baker, Bertha	Uniontown	49 Connellsville Ave.	"
Baker, Henrietta H.	Pittsburg	6121 Hoeveler St.	"

*Successful in Junior Contest.

Name	Postoffice	Street or County	State
Barndollar, Adah	Pittsburg	314 Ophelia St.	Pa.
Barrett, Anna Louise	Springfield	170 W. Columbia St.	Ohio
Bash, Gertrude	McGee's Mills	Clearfield	Pa.
Bash, Gladys	Indiana	Indiana	"
Bauman, Josie G.	Sewickley	Allegheny	"
Baumer, Anna Katherine	Johnstown	431 Franklin St.	"
Baumer, Emma Louise	Johnstown	431 Franklin St.	"
Beatty, Mary	Indiana	Indiana	"
Beerits, Mary E.	Somerset	308 Main St.	"
Bennett, Margaretta D.	Jeannette	5th St.	"
Bennett, Nellie E.	Pittsburg	Cor. Rose and Addison Sts.	"
Berkey, Dorinda	Bolivar	Westmoreland	"
Berkey, Rebecca A.	Bolivar	Westmoreland	"
Berry, J. Mae	Derry	Westmoreland	"
Blackburn, Ella	Stewart	Westmoreland	"
Blue, Beckie M.	Chambersville	Indiana	"
Blyholder, M. Blanche	Irwin	Westmoreland	"
Boyle, Gertrude K.	Johnstown	332 Locust St.	"
Bowers, Mary R.	Allegheny	Perrysville Ave.	"
Brallier, Lou V.	Indiana	40 N. 9th St.	"
Braugher, Sara	Indiana	142 Philadelphia St.	"
Briney, Olive M.	Larimer	Westmoreland	"
Brown, E. Maude	Indiana	Indiana	"
Brunner, Minnette C.	Bennett	William St.	"
Bryan, Maude	Indiana	Indiana	"
Buck, Edith	Warrior's Mark	Huntingdon	"
Burt, Ada	Indiana	Indiana	"
Caldwell, Mary	Indiana	Indiana	"
Calhoun, Alma	Parkwood	Indiana	"
Calvert, Ida	Pittsburg (Sta. D.)	203 Trenton Ave.	"
Cameron, Bird M.	Indiana	344 N. 9th St.	"
Campbell, Elva	Blairsville	Indiana	"
Campbell, Jean B.	Allegheny	Allegheny	"
Campbell, Margaret B.	Indiana	1309 Church St.	"
Carnahan, Verne L.	Indiana	Philadelphia St.	"
Chestnut, Margaret G.	Pittsburg	431 Atwood St.	"
Clawson, Helen	Indiana	Indiana	"
Claypoole, Mary B.	Worthington	Armstrong	"
Clements, May	Indiana	548 Philadelphia St.	"
Coffin, S. Gertrude	Allegheny	36 Morrison Ave.	"
Cokely, Margaret	Lindsey	Jefferson	"
Coleman, Wilhelmina L.	Pittsburg (Knoxville)	421 Charles St.	"
Coley, Mathilda	Cochranon	Crawford	"
Cowan, Harriet J.	McKeesport	May St.	"
Cowan, Margaret J.	Avenue	Allegheny	"

Name	Postoffice	Street or County	State
Craig, Birdie B.	Ridgway	Elk	Pa.
Crawford, Elsie Dean	Sinking Valley	Blair	"
Crawford, Mary P.	Sinking Valley	Blair	"
Crawford, N. Jean	Blairsville	South Liberty St.	"
Crawford, Wilda	Indiana	Indiana	"
Creese, Blanche	Leetsdale	Allegheny	"
Creese, Olive T.	Leetsdale	Allegheny	"
Crombie, Mary H.	Pittsburg (Sta. D.)	750 Wallace Ave.	"
Cronemeyer, Caroline L.	Demmler	Allegheny	"
Cunningham, Dillie M.	Indiana	636 Wayne Ave.	"
Cunningham, Erna L.	Indiana	648 Philadelphia St.	"
Cunningham, Grace A.	Indiana	648 Philadelphia St.	"
Cunningham, Laura B.	Indiana	978 Philadelphia St.	"
Cunningham, Mabel	Indiana	636 Wayne Ave.	"
Daugherty, Caroline	Indiana	Indiana	"
Daugherty, Marguerite	Indiana	Indiana	"
Davidson, Margaret A.	Beaver Falls	1226 9th Ave.	"
Davis, Amy	Johnstown	82 Fairfield Ave.	"
Davison, Mary	Utah	Indiana	"
Detwiler, Linda M.	Indiana	437 Church St.	"
Devlin, A. Belle	Shelocta	Indiana	"
Devlin, D. Maude	Shelocta	Indiana	"
Dick, Virginia F.	Johnstown	418 Franklin St.	"
Dickie, N. Mabel	Indiana	Indiana	"
Dodds, Edith	Indiana	634 Church St.	"
Douglass, Lillie M.	Allegheny	1529 Garfield Ave.	"
Dunlap, Della A.	Blairsville	Indiana	"
Durrett, Agnes	Indiana	Indiana	"
Eba, Edna J.	McKeesport	Cor. Evans Ave. and 9th St.	"
Eba, Helen M.	McKeesport	Cor. Evans Ave. and 9th St.	"
Egli, Amelia R.	Etna	Allegheny	"
Ellenberger, Nellie	Dayton	Armstrong	"
Elliott, Jess D.	Beaver Falls	820 7th Avenue	"
Ellis, Nell S.	Indiana	923 Church St.	"
Emerson, C. Evangie	Conemaugh	221 First St.	"
Empfield, Maud B.	Penn Run	Indiana	"
Engle, Mabelle R.	Beaver	College Ave.	"
Evans, Annie E.	Allegheny	184 Washington Ave.	"
Evans, E. Blanche	Darragh	Westmoreland	"
Ewing, Maud L.	Saltsburg	Indiana	"
Fairman, Vernie	Indiana	Indiana	"
Ferguson, Nellie	Indiana	Indiana	"
Ferguson, Olive	Indiana	Indiana	"

Name	Postoffice	Street or County	State
Fetterhoof, J. Floy	Tyrone	West 15th St.	Pa.
Fielding, Eva L.	Allegheny	140 Ohio St.	"
Fiscus, Clara T.	Lycippus	Westmoreland	"
Fiscus, Ella G.	Lycippus	Westmoreland	"
Fisher, Maud L.	East Liverpool	Ohio Ave., E. E.	Ohio.
Flegal, Mary Edna	Clearfield	Clearfield	Pa.
Fleming, Edith	Indiana	Indiana	"
Fleming, Jessie E.	Cookport	Indiana	"
Forsha, Daisy	Indiana	Indiana	"
Fulton, Anna	Elkin	Indiana	"
Gailey, Ida M.	Indiana	429 Oak St.	"
Gallagher, Sara C.	Johnstown	179 Front St.	"
Gallaher, M. Winona	Blairsville	Indiana	"
Gámble, Margaret McKee	Jamestown	Mercer	"
Garman, Leora J.	Berlin	Somerset	"
Garman, Mildred E.	Berlin	Somerset	"
Gates, Ruth	Indiana	Indiana	"
Gettner, Florence I.	Etna	Allegheny	"
Getty, Ethel G.	Indiana	Indiana	"
Gibson, Martha B.	Indiana	43 S. 10th St.	"
Gillespie, E. Cora	Punxsutawney	Jefferson	"
Gleason, Mercedes De.	McKeesport	Fifth Ave.	"
Glemser, Marie	Allegheny	McKee St.	"
Goggin, Margaret D.	Johnstown	121 Connelly Ave.	"
Good, Blanche R.	Irwin	Westmoreland	"
Good, Carrie D.	Circleville	Westmoreland	"
Grable, Cora	Export	Westmoreland	"
Graham, Mazie E.	Allegheny	343 California Ave.	"
Graham, Stella	Blairsville	Indiana	"
Graham, Sydney Blanche	Blairsville	Indiana	"
Gray, Bessie	Indiana	Indiana	"
Gray, Marion	Indiana	Indiana	"
Gray, Myrtle O.	Indiana	Philadelphia St.	"
Gray, Nell B.	Indiana	Philadelphia St.	"
Green, Emma Myrtle	Murrysville	Westmoreland	"
Grier, Jessie G.	Allegheny	1937 Clayton Ave.	"
Grimm, Grace M.	Beaver Falls	416 11th St.	"
Gutbub, S. Elizabeth	Epton	Allegheny	"
Guthrie, Carolyn	Indiana	Indiana	"
Haines, Elizabeth C.	Ben Avon	Allegheny	"
Hamilton, Beatrix	Punxsutawney	Jefferson	"
Hamilton, Bess	Indiana	56 Church and 5th Sts.	"
Hamilton, Nora	Indiana	Indiana	"
Hammers, Mary	Indiana	Indiana	"

Name	Postoffice	Street or County	State
Hammond, Bella	Bolivar	Westmoreland	Pa.
Hammond, Bessie	Bolivar	Westmoreland	"
Hancock, Anna Missouri	West Lebanon	Indiana	"
Hancock, E. Virginia	West Lebanon	Indiana	"
Hanna, Belle A.	Allegheny	77 East Diamond St.	"
Hanna, Clara	Indiana	Indiana	"
Hanson, Carolyn A. M.	Altoona	1117 4th Ave.	"
Hardinge, Anne	Indiana	Indiana	"
Harkness, Maude A.	Duffs	Westmoreland	"
Harr, Ellen E.	Glenshaw	Allegheny	"
Hasinger, Florence	Indiana	557 Philadelphia St.	"
Hazlett, Cordelia B.	Indiana	Indiana	"
Hazlett, Lillian	Indiana	Indiana	"
Hazlett, Lulu G.	Latrobe	Westmoreland	"
Hazlett, Mabelle	Elkin	Indiana	"
Hazlett, Margaret M.	Altoona	1300 3d Ave.	"
Heck, Edna Minnie	Allegheny	351 Spring G'd'n Ave.	"
Heitzenrater, Lillie M.	Covode	Indiana	"
Henderson, Ethel	Shelocta	Indiana	"
Henderson, Eva Belle	Elder's Ridge	Indiana	"
Henderson, Irene F.	Leechburg	Armstrong	"
Henderson, Stella	Shelocta	Indiana	"
Hirth, Violet C.	Homestead	Amity St.	"
Hitchcock, Katheryn	Indiana	Indiana	"
Hitchcock, Lena	Indiana	Indiana	"
Hobaugh, Laura	Saltsburg	Indiana	"
Hobaugh, Minnie B.	Saltsburg	Indiana	"
Hoerle, Vera	Indiana	Indiana	"
Hollister, M. Edna	Indiana	41 N. 6th St.	"
Hook, Mabel M.	Indiana	Indiana	"
Horn, Annie M.	Chicago	102 Flournoy St.	Ill.
Houk, Charlotte M.	Purchase Line	Indiana	Pa.
Huey, Iva C.	Indiana	105 N. 5th St.	"
Huston, Eva	Pitcairn	Allegheny	"
Hutchison, Grace M.	Jennerstown	Somerset	"
Hutton Argie B.	New Washington	Clearfield	"
Imbrie, Grace Mildred	Brush Valley	Indiana	"
Imhoff, Margaret	Tyrone	1433 Pennsylvania Ave.	"
Irvin, E. Vene	Indiana	134 N. 5th St.	"
Jacobs, Ella C.	Homestead	200 8th Ave.	"
Jamison, Anna E.	Altoona	1234 18th Ave.	"
Jefferis, Hannah M.	Uniontown	Fayette St.	"
Jeffery, Carrie L.	New Castle	Barbour St.	"
Jenks, Evelyn Belle	Punxsutawney	212 Jenks Ave.	"
Jenks, Olive LaRue	Punxsutawney	212 Jenks Ave.	"
Jennings, Cora	Indiana	Indiana	"

Name	Postoffice	Street or County	State
Johnson, Eva	Uniontown	Derrick Ave.	Pa.
Johnston, I. Mabel	Shelocta	Indiana	"
Johnston, Josephine M.	Shelocta	Indiana	"
Johnstone, Lillian,	Allegheny	1535 Fremont St.	"
Johnston, Lizzie G.	Shelocta	Indiana	"
Johnston, Virgie F.	Indiana	Indiana	"
Jones, Anna Mary	Indiana	Indiana	"
Jones, Bertha	Indiana	Indiana	"
Jose, Frances A.	Johnstown	1118 Cottage Place	"
Joseph, Gertrude	Allegheny	160 Locust St.	"
Junker, Virginia	Indiana	646 Water St.	"
Kaufman, Hettie	Allegheny	45 Stockton Ave.	"
Kaufman, Nanna C.	New Castle	25 Neshannock Ave.	"
Kebler, Winifred	Indiana	Indiana	"
Keepers, Helen	Indiana	Indiana	"
Kelichner, Sarah E.	Big Run	Jefferson	"
Kellerman, Edith E.	Greer	Butler	"
Kelly, Myra	Grange	Jefferson	"
Kennedy, L. Monora	Clarksburg,	Indiana	"
Kerr, Pearl V.	Indiana	138 N. 9th St.	"
Kimmel, Anne	Indiana	Indiana	"
Kimmel, Grace	Berlin	Somerset	"
Kimmel, Maud C.	Elderton	Armstrong	"
Kirkpatrick, V. Blanche	Indiana	119 S. 10th St.	"
Klingensmith, Grace	Indiana	823 Oak St.	"
Klingensmith, Katherine	West Lebanon	Indiana	"
Knappenberger, Blanche	Delmont	Westmoreland	"
Kohen, Anna G.	Allegheny	183 Chartiers St.	"
Koonce, Nina P.	Jeannette	Westmoreland	"
Laing, Ella	Curwensville	Clearfield	"
Langham, Anabel	Pitcairn	Allegheny	"
Langham, Sarah F.	Pitcairn	Allegheny	"
Lauman, Caroline	Allegheny	Federal St. Ex.	"
Lauman, Christine E.	Allegheny	Federal St. Ex.	"
Layton, Bertha	Indiana	Indiana	"
Leasure, Zella B.	Indiana	Indiana	"
Leavitt, Ruby E.	Verona	Allegheny	"
Lenmon, Gertrude M.	Indiana	768 Wayne Ave.	"
Lenhart, Florence A.	Greensburg	429 Mill Ave.	"
Lienhardt, Linda	Allport	Clearfield	"
Lienhardt, Viola	Allport	Clearfield	"
Lintner, Mary I.	Blairsville	Indiana	"
Lockard, Ava M.	Indiana	1034 School St.	"
Longwill, Adella	Indiana	Indiana	"
Longwill, Leatha B.	Indiana	215 S. 10th St.	"
Longwill, Veva	Indiana	Indiana	"



A FRONT VIEW.



MODEL SCHOOL.



Name	Postoffice	Street or County	State
Love, Myra M.	Somerset	339 Main St.	Pa.
Lowman, Elizabeth M.	Kent	Indiana	"
Lydick, Madge	Penn Run	Indiana	"
Lydie, Odie	Indiana	Indiana	"
Mack, Olive E.	Indiana	202 N. 9th St.	"
Madden, Bertha	Maddensville	Huntingdon	"
Maher, Mary M.	Johnstown	518 Washington St.	"
Malcom, Maude A. I.	Indiana	202 N. 6th St.	"
Maloy, Ragena	Johnstown	225 Market St.	"
Marsh, Mary	Indiana	Indiana	"
Marsh, Sylvia	Indiana	Indiana	"
Marshall, Angie T.	Leechburg	Armstrong	"
Marshall, Lena B.	Indiana	472 Philadelphia St.	"
Mason, Lulu R.	Casselman	Somerset	"
Maxwell, Alyda B.	Pittsburg, (Station D.)	Swissville Ave.	"
Meek, Maude L.	Greensburg	43 W. Otterman St.	"
Metzger, Mary Elizabeth	Butler	237 Mifflin St.	"
Michales, Jess W.	McKeesport	981 5th Ave.	"
Miller, Blanch	Indiana	Indiana	"
Miller Cora E.	New Kensington	Westmoreland	"
Miller, Edith	Indiana	Indiana	"
Miller, Maud	Elderton	Armstrong	"
Miller, Sarah M.	Graceton	Indiana	"
Mitchell, Elizabeth E.	New Washington	Clearfield	"
Mons, Tillie	Kylertown	Clearfield	"
Moore, J. Madge	Indiana	218 S. 10th St.	"
Moore, Mary C.	Saltsburg	Indiana	"
Moore, Maud	Homer	Indiana	"
Moore, Nannie P.	Pittsburg	5815 Penn Ave.	"
Moore, S. Elizabeth	Indiana	218 S. 10th St.	"
Moorhead, Bess G.	Indiana	814 Chestnut St.	"
Moorhead, Elsie	Indiana	Indiana	"
Moorhouse, Elizabeth C.	Ingram	Allegheny	"
Morgan, Alice E.	Allegheny	1205 Federal St.	"
Morgan, Dolly V.	Indiana	1012 Church St.	"
Morgau, Edith M.	Allegheny	1205 Federal St.	"
Morgan, Minerva G.	Indiana	1012 Church St.	"
Mottarn, Vernie E.	Marchand	Indiana	"
Myers, Clo	Indiana	105 N. 5th St.	"
Myers, Mabel	Indiana	Indiana	"
Myers, Rosa	Indiana	Indiana	"
McCall, Belle	Allegheny	341 California Ave.	"
McCann, Cecil M.	Johnstown	523 Broad St.	"
McClary, Henrietta	Scottdale	Westmoreland	"
McChinton, Mary E.	Carnot	Allegheny	"
McCombs, Nettie	Indiana	Indiana	"

Name	Postoffice	Street and County	State
McConaughey, M. Binnie	Marchand	Indiana	Pa.
McConaughey, Mary Belle	Marchand	Indiana	"
McCreight, Martha E.	Indiana	915 School St.	"
McCreight, Mary G.	Indiana	915 School St.	"
McCullough, Hattie	Brockwayville	Jefferson	"
McCune, Clara	Indiana	Indiana	"
McCune, Grace	McKeesport	1902 Jenny Lind St.	"
McCune, Wilda	Indiana	Indiana	"
McCutchen, Hattie Mand	Murrysville	Westmoreland	"
McDermott, Kate	Indiana	Indiana	"
McDermott, Lila A.	Pittsburg	157 W. Carson St.	"
McDermott, Mary	Indiana	Indiana	"
McElhaney, Helen C.	Allegheny	153 Buena Vista St.	"
McElroy, Ina M.	Saltsburg	Indiana	"
McFarland, Majorie	Indiana	1024 Water St.	"
McGeary, Grace M.	Leechburg	Armstrong,	"
McGee, Margaret E.	McGee's Mills	Clearfield	"
McGinley, Lucinda Ethyl	Ebenezer	Indiana	"
McGinnity, Ellen	Indiana	S. 7th St.	"
McGonn, Mary Agnes	Beaver Falls	1008 5th Avenue	"
McKain, Lilly E.	Allegheny	109 Duquesne Ave.	"
McKee, Mabel G.	McKeesport	Allegheny	"
McKinnie, A. Jessie	Indiana	728 Church St.	"
McLaughlin, Grace	Apollo	Armstrong	"
McNary, Ethel R.	Burgettstown	Washington	"
McNeelis, Alice	Johnstown	557 Coleman Ave.	"
Neal, Irene L.	Indiana	6th St.	"
Negele, Alice M.	Cleveland	1489 Broadway	Ohio
Nelson, Elizabeth	Allegheny	204 Osgood St.	Pa.
Newburn, Hannah K.	Bellevue	Fremont St.	"
Newman, Margaret L.	Crafton	Craft Avenue	"
Nichol, Grace	Indiana	Indiana	"
Nichol, Martha	Indiana	Indiana	"
Nolin, Sarah E.	Broughton	Allegheny	"
Northwood, Mabel V.	Indiana	Indiana	"
Oatman, Elva	Indiana	Indiana	"
Oatman, Velma	Indiana	Indiana	"
O'Connor, Estelle	Conner	Somerset	"
O'Neill, Alice	Darlington	Beaver	"
Orr, Winifred E.	Mars	Butler	"
Owens, Helen	Indiana	Indiana	"
Owens, Margaret	Indiana	204 7th St.	"
Owens, May	Darragh	Westmoreland	"
Park, Lettie L.	Allegheny	1328 Federal St.	"
Park, Margueretta	Marion Centre	Indiana	"

Name	Postoffice	Street or County	State
Parke, Wilma W.	Natrona	Allegheny	Pa.
Parker, Effie May	Scottdale	Loucks Ave.	"
Parsons, E. Blanche	Lindsey,	Jefferson	"
Patterson, M. Winona	Indiana	Indiana	"
Pennington, Edna	Indiana	Indiana	"
Pfordt, Ella L.	Allegheny	1614 Fremont St.	"
Pierce, Ella E.	Westover	Clearfield	"
Pittman, Maud	Indiana	Indiana	"
Pittman, Oshea	Indiana	Indiana	"
Portzer, Gertrude	Greensburg	Westmoreland	"
Pownall, Harriet	Indiana	Indiana	"
Pownall, Katherine S.	Indiana	125 S. 10th St.	"
Prager, Rene A.	Freeport	Armstrong	"
Prenter, Martha I.	Pittsburg	368 Atlantic Ave.	"
Prothero, May S.	Home	Indiana	"
Ray, Mary	Indiana	Indiana	"
Ray, Pearl	Indiana	Indiana	"
Raymaley, Mina Blanche	Newlonsburg	Westmoreland	"
Reade, Mabel C.	Kenwood	Indiana	"
Reed, Agnes	New Castle	104 W. Grant St.	"
Rees, Edith W.	Johnstown	234 Fairfield Ave.	"
Reese, Margaret A.	Indiana	Wayne Ave.	"
Renfrew, Minnie M.	Leechburg	Armstrong	"
Reven, Gertrude E. P.	Indiana	205 4th St.	"
Reynolds, Caryl	Indiana	Indiana	"
Richards, Edna M.	Allegheny	150 Sedgwick St.	"
Riddle, Meredith E.	Indiana	Indiana	"
Rieger, Clara E.	Allegheny	Spring Hill St.	"
Riethmiller, Bessie M.	Indiana	Indiana	"
Ritchie, Rose	Allegheny	210 Washington Ave.	"
Roberts, Juliette P.	Pittsburg	361 Craig St.	"
Robinson, Mary J.	Punxsutawney	Jefferson	"
Rose, Mary L.	Allegheny	1537 Fremont St.	"
Roseberry, Elsie C.	Arch Spring	Blair	"
Ross, Olie	Reynoldsville	Jefferson	"
Rupert, Matilda	Mariasville	Venango	"
Rupley, Susie R.	Indiana	39 S. 6th St.	"
Russell, Helen	Braddock	310 Holland Ave.	"
Russell, J. Augusta	Jewett,	Harrison	Ohio
Russell, Margaret S.	McKeesport	532 Shaw Ave.	Pa.
Sagerson, Mary	Johnstown	226 Vine St.	"
Sanford, Virginia	Indiana	Indiana	"
Santrock, Ella B.	Cowansville	Armstrong	"
Suntrock, Mary K.	Cowansville	Armstrong	"
Schaefer, Bessie G.	Indiana	39 S. 6th St.	"
Schaefer, Miriam A.	Indiana	39 S. 6th St.	"

Name	Postoffice	Street or County	State
Schreiner, Carolyn	Mt. Lebanon	Allegheny	Pa.
Schwietering, Nina A.	Freeport	Armstrong	"
Semple, Adele G.	Pittsburg	362 Atwood St.	"
Shaffer, Frances	Scottdale	Westmoreland	"
Shannon, Geraldine	Indiana	Indiana	"
Shields, Ida Belle	Indiana	Indiana	"
Shoemaker, Grace E.	Beaver Falls	Pleasant View St.	"
Shultz, E. Grace	Altoona	420 First Ave.	"
Shunaker, Martha	Darragh	Westmoreland	"
Sickman, Zella M.	Beamville	Allegheny	"
*Smith, Alice E.	Pittsburg	139 Finley St.	"
Smith, Christina M.	Vandergrift	Westmoreland	"
Smith, Clara Lytle	Allegheny	188 Fayette St.	"
Smith, Elizabeth R.	Conemaugh	Cambria	"
Smith, Emma	Elkin	Indiana	"
Smith, Marie A.	Indiana	208 S. 11th St.	"
Smith, Martha Leta	Uniontown	11 Church St.	"
Smith, Mary Belle	Gipsy	Indiana	"
Snyder, May	Indiana	Indiana	"
Snyder, Tillie A.	Indiana	Indiana	"
St. Clair, Alice	Indiana	Indiana	"
St. Clair, Blanche	Indiana	935 Philadelphia St.	"
St. Clair, C. Mabel	Punxsutawney	39 N. Jefferson St.	"
St. Clair, Helen S.	Indiana	951 Church St.	"
Steck, Nellie E.	Pittsburg	206 Shady Ave., E. E.	"
Steele, Elta	Leechburg	Armstrong	"
Steel, Sarah J.	Greensburg	Westmoreland	"
Steffy, Eva	Indiana	Indiana	"
Stein, M. Elizabeth	Rockwood	Somerset	"
Steinrod, E. Maude	Indiana	909 Oakland Ave.	"
Stephens, Ida A.	Pittsburg, (Station D)	814 Wood St.	"
Stephenson, Julia M.	Richmond	Jefferson	Ohio.
Sterner, H. Clara	Decker's Point	Indiana	Pa.
Stevenson, Margaret	Indiana	Indiana	"
Stewart, Cornelia	Indiana	Indiana	"
Stewart, Helen	Indiana	Indiana	"
Stewart, Mary E.	Redclyffe	Forest	"
Stiles, Floy E.	Ebensburg	Cambria	"
Stone, Margaret L.	Kittanning	422 Reynolds Ave.	"
Stonebraker, Clara L.	Indiana	Indiana	"
Stuchell, Bernice	Indiana	Indiana	"
Stuchell, Edith,	Indiana	Indiana	"
Stuchell, Ethel M.	Indiana	972 Wayne Ave.	"
Stuchell, Martha E.	Indiana	972 Wayne Ave.	"
Stuchell, Violet	Indiana	Indiana	"
Stumpf, Eva G.	Indiana	Indiana	"

*Successful in Junior Contest.

Name	Postoffice	Street or County	State
Sturgeon, Carrie J.	Elderton	Armstrong	Pa.
Sutton, Mary A.	Indiana	Indiana	"
Swarts, May Rosa	Blairsville	Indiana	"
Sweeny, Mae	Indiana	233 S. 11th St.	"
Sweeny, Nannie E.	Indiana	1030 Washington St.	"
Taney, Cora B.	Johnstown	320 Walnut St.	"
Taylor, Alice	Indiana	Indiana	"
Taylor, Martha B.	Indiana	130 S. 5th St.	"
Thompson, Lulu Belle	Murrysville	Westmoreland	"
Thompson, Mabel	Indiana	903 Oakland Ave.	"
Thompson, Mildred	Indiana	903 Oakland Ave.	"
Thomson, Agnes May	Pittsburg	5800 Wellesley Ave., E. E.	"
Thomson, Catherine W.	Pittsburg	5800 Wellesley Ave., E. E.	"
Torrence, Helen	Indiana	39 S. 9th St.	"
Trimble, Vernie	Indiana	Philadelphia St.	"
Tuck, Laura F.	Homor	Indiana	"
Tussey, Mary J.	Wilmerding	Westinghouse Ave.	"
Van Dyke, E. Zoe	Freeport	Armstrong	"
Van Tine, Charlotte E.	Ingleside	Westmoreland	"
Velte, Ethel	Pittsburg	297 Main St.	"
Vosburg, Josephine E.	Kittanning	516 N. Jefferson St.	"
Wachob, Mabel C.	Indiana	943 Oakland Ave.	"
Wadding, Ada	Indiana	Indiana	"
Walker, Alice M.	Indiana	119 10th St.	"
Walker, Ida M.	Indiana	119 10th St.	"
Walker, Laura B.	Indiana	Indiana	"
Walker, Margaret	Indiana	1266 Philadelphia St.	"
Wallace, Florence	Indiana	Indiana	"
Waller, Elizabeth T.	Indiana	Indiana	"
Waller, Harriet	Indiana	Indiana	"
Waller, Margaret L.	Indiana	Indiana	"
Washington, Hulda	Indiana	Indiana	"
Watson, Anna M.	Indiana	Indiana	"
Watson, Belle	Indiana	276 S. 7th St.	"
Watson, C. Helen	Indiana	839 Chestnut St.	"
Watson, Maidee	Indiana	839 Chestnut St.	"
Watson, Mary G.	Indiana	Indiana	"
Watson, Mary O.	Markle	Westmoreland	"
Wherry, Bessie B.	South Bend	Armstrong	"
Whitling, Mrs. Jennie F.	North Clarendon	Warren	"
Whitmyre, Sadie E.	Allegheny	123 Manhattan St.	"
Whitmyre, Tamar	Allegheny	123 Manhattan St.	"
Wigton, Mary E.	Franklinville	Huntingdon	"

Name	Postoffice	Street or County	State
Wilkins, Anna	California	Washington	Pa.
Williams, Beatrice	Edgewood Park	Swissvale Ave.	"
Williams, Carrie	Indiana	Indiana	"
Williams, Carrie M.	Punxsutawney	Jefferson	"
Williams, Jennie E.	Pittsburg	2017 Sarah St.	"
Williams, Margaret Alverde	Sharpsburg	1843 Middle St.	"
Williams, Nellie	Indiana	Indiana	"
Wilson, Florence	Saltsburg	Indiana	"
Wilson, Margaret	Indiana	Indiana	"
Wilson, Mary Agnes	Indiana	675 Church St.	"
Wingert, Lottie M.	Marchand	Indiana	"
Withington, Cora B.	Greensburg	127 Seminary Ave.	"
Work, Bertha	Hamill	Indiana	"
Work Evelyn	Marion Center	Indiana	"
Work, Lillian	Indiana	Indiana	"
Work, Martha H.	Hamill	Indiana	"
Work, Sarah Josephine	Redclyffe	Forest	"
Wray, Maud E.	Indiana	540 Philadelphia St.	"
Wright, B. Ada	Hillsdale	Indiana	"
Wright, Margaret E.	Bellevue	133 Brighton Ave.	"
Yoder, Lizzie	Elton	Cambria	"
Yoder, Vida J.	Elton	Cambria	"
Zener, Dorothy	Indiana	Indiana	"
Zimmerman, Elizabeth	Berlin	Somerset	"
Agey, Wallace B.	Indiana	884 Wayne Ave.	"
Allison, Edwin	Indiana	Indiana	"
Altsman, Harry J.	Indiana	906 Wayne Ave.	"
Apple, Maxwell	Indiana	Indiana	"
Ashcom, Dick S.	Ligonier	Westmoreland	"
Barnett, Charles W.	Knox Dale	Jefferson	"
Barnett, George W.	Johnstown	6 Roxbury Ave.	"
Bath, Claude E.	Indiana	Indiana	"
Bath, Leonard	Indiana	Indiana	"
Bath, Roy	Indiana	Indiana	"
Bath, Walter	Indiana	Indiana	"
Beatty, Robert W.	Saltsburg	Indiana	"
Beatty, Wilmer	Indiana	Indiana	"
Beatty, W. G.	Saltsburg	Indiana	"
Bee, Howard C.	Marion Centre	Indiana	"
Beers, Henry B.	Indiana	Water St.	"
Bell, George M.	Indiana	941 Oak St.	"
Blackburn, Samuel G.	Stewart	Westmoreland	"
Books, Stanley	Indiana	Indiana	"

Name	Postoffice	Street or County	State
Bowser, John A.	Bolivar	Westmoreland	Pa.
Boyd, James T.	Cochran's Mills	Armstrong	"
Bracken, Thomas S.	Indiana	1019 Philadelphia St.	"
Brallier, John K.	Indiana	40 N. 9th St.	"
Brawley, Michael	Portage	Cambria	"
Brillhart, Percy W.	Indiana	26 Carpenter Ave.	"
Brinkman, Mack	Indiana	Indiana	"
Brown, Edward A.	Lilly	Cambria	"
Brown, J. S.	Indiana	1071 School St.	"
Brown, William C.	Indiana	Indiana	"
Brownlee, Charles S.	Indiana	Church St.	"
*Bruce, James L.	Indiana	563 Oak St.	"
Bryan, James	Indiana	Indiana	"
Butler E. C.	Lilly	Cambria	"
Byerly, Joseph W.	Venice	Washington	"
Caldwell, Homer V.	Manor	Westmoreland	"
Campbell, Frank H.	Indiana	403 S. 6th St.	"
Carson, William C.	East McKeesport	Allegheny	"
Cathcart, J. E.	Chambersville	Indiana	"
Chapman, Wallace C.	Georgeville	Indiana	"
Chestnut, Jay	Indiana	Indiana	"
Clawes, Dick	Indiana	Indiana	"
Clawson, Fred	Indiana	Indiana	"
Clawson, Howard	Indiana	Indiana	"
Cook, Jesse S.	East Broad Top	Huntingdon	"
Cook, Lawrence A.	Indiana	450 Oak St.	"
Cooney, John H.	Conemaugh	Cambria	"
Crawford, Harry	Indiana	Indiana	"
Crawford, John D.	Arch Spring	Blair	"
Crawford, William	Indiana	Indiana	"
Cunningham, Charles V.	Indiana	982 Philadelphia St.	"
Cunningham, Frank B.	Indiana	734 Wayne Ave.	"
Cunningham, J. Wilber	Indiana	Watt Box	"
Cunningham, Ralph	Indiana	648 Philadelphia St.	"
Custer, Roscoe C.	Vinco	Cambria	"
Daugherty, Hart B.	Indiana	116 N. 9th St.	"
Davis, Cyrus W.	Conemaugh	Cambria	"
Davis, Everett C.	Indiana	1165 Philadelphia St.	"
Davis, John R.	Ursina	Somerset	"
Decmar, Roscoe P.	Manorville	Armstrong	"
Dick, Howard J.	Indiana	439 Water St.	"
Dick, Robert F.	Indiana	439 Water St.	"
Dorr, Frank L.	Indiana	911 Chestnut St.	"
Dubbs, Harry W.	Fort Littleton	Fulton	"
Duncan, Charles W.	Indiana	Indiana	"

*Successful in Junior Contest.

Name	Postoffice	Street or County	State
Durrett, W. Douglass	Indiana	654 Philadelphia St.	Pa.
Earhart, Harry W.	Indiana	Indiana	"
Edmiston, Boyd	Indiana	Indiana	"
Edmiston, Clare	Indiana	Indiana	"
Edwards, George M.	Shelocta	Indiana	"
Emerson, John C.	Conemaugh	Cambria	"
Ferguson, James	Indiana	Indiana	"
Fink, Roy H.	Livermore	Westmoreland	"
Fisher, James G.	Indiana	1269 Church St.	"
Fleming, Clare	Indiana	Indiana	"
Fleming, Frank N.	Pittsburg	467 W. Carson St.	"
Fleming, John	Indiana	Indiana	"
Fletcher, George Fred	Chambersburg	Franklin	"
Fornwalt, Clarence	Indiana	Indiana	"
Fulton, Charles S.	Key	Belmont	Ohio.
Gardner, W. Jay	Natrona	Allegheny	Pa.
Garman, Jay	Indiana	Indiana	"
Gerhold, Lewis E.	Rural Valley	Armstrong	"
Gessler, Paul	Indiana	Philadelphia St.	"
Getty, Lawrence	Indiana	Indiana	"
Gibson, L. D.	Penn Run	Indiana	"
Gibson, W. Ford	Indiana	252 Philadelphia St.	"
Gogley, Edward A.	Pittsburg	225 2d Ave.	"
Good, John E.	Smicksburg	Indiana	"
Gordon, Harry E.	Fort Littleton	Fulton	"
Gourley, Clarence E.	Big Run	Jefferson	"
Graff, Paul	Indiana	547 Water St.	"
Gray, Earl E.	Indiana	Philadelphia St.	"
Griffith, A. Earl	Marion Centre	Indiana	"
Griffith, Samuel G.	Altoona	1106 13th Ave.	"
Guthrie, Clyde G.	Indiana	122 S. 6th St.	"
Guthrie, J. Milton	Indiana	Indiana	"
Hamilton, Clark	Elkin	Indiana	"
Hamilton, John Jay	Cush Creek	Indiana	"
Hammer, Charles M.	Johnstown	143 Roxbury Ave.	"
Hammers, Charles	Indiana	Indiana	"
Hammers George M.	Indiana	Indiana	"
Hammers, James S.	Indiana	941 Water St.	"
Hammer, Samuel F.	Conner	Somerset	"
Hammers, William	Indiana	Indiana	"
Harmon, J. Leonard	Davis	Indiana	"
Harshberger, Alva	Indiana	Indiana	"
Hassinger, Lawrence C.	Indiana	726 Wayne Ave.	"
Hazlett, Leslie	Indiana	Indiana	"

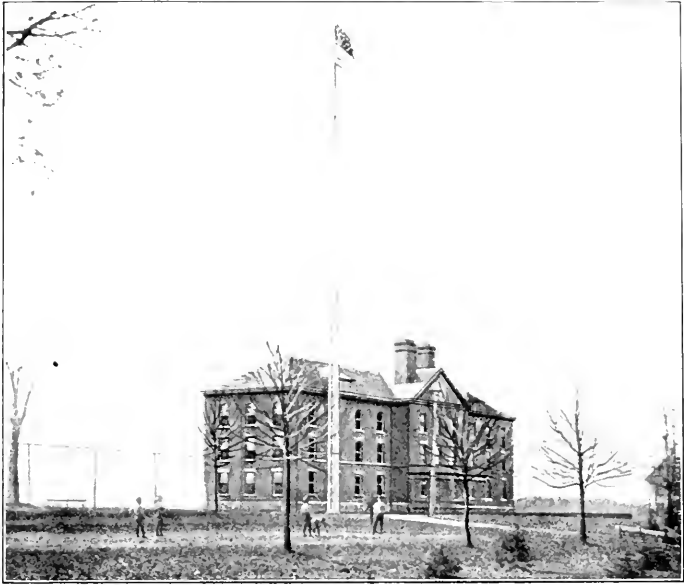

STEEL FLAG STAFF, 135 FEET.



MAIN BUILDING.

Name	Postoffice	Street or Coun	State
Hemphill, Kenneth	Indiana	Indiana	Pa.
Hershberger, William C.	Geistown	Cambria	"
*Hoffman, Leon H.	Trade City	Indiana	"
Holsapple, Francis O.	Hillsboro	Somerset	"
Holzman, Maurice	Johnstown	118 Broad St.	"
Holzman, Samuel D.	New York City	27 Avenue C	N. Y.
Huey, Charles E.	Indiana	105 N. 5th St.	"
Jack, James	Indiana	Indiana	"
Jack, William J.	Indiana	Philadelphia St.	"
Jamison, Clare	Indiana	Indiana	"
Jaques, Alfred P.	Lynbrook	Queens	N. Y.
Jewart, J. H.	Smeltzer	Armstrong	Pa.
Johnston, Carl	Indiana	Indiana	"
Johnston, D. Ira	Shelocta	Indiana	"
Keener, William E.	Indiana	954 Philadelphia St.	"
Keepers, William H.	Indiana	Indiana	"
Keiper, Jacob D.	South Fork	Cambria	"
Kerr, Steele H.	Hillsdale	Indiana	"
Kimmel, Eugene	Indiana	Indiana	"
Kirkpatrick, A. J.	Indiana	119 S. 10th St.	"
Kline, Warren P.	Indiana	561 Water St.	"
Layton, Frank	Indiana	Indiana	"
Layton, Lawrence	Indiana	Indiana	"
Layton, Robert	Indiana	Indiana	"
Lewis, Boyd	Indiana	Indiana	"
Lewis, John E.	Clarksburg	Indiana	"
Lewis, John	Indiana	Indiana	"
Lockard, Horace L.	Flora	Indiana	"
Lohr, Frank C.	Indiana	S. 7th St.	"
Longwill, J. Clair	Indiana	1029 School St.	"
Longwill, M. F.	Indiana	215 S. 10th St.	"
Loralitch, H. Andrew	Pocahontas	Somerset	"
Love, Russell C.	Somerset	339 Main St.	"
Lowry, Arthur F.	Indiana	Indiana	"
Lydick, Warren	Indiana	Indiana	"
Lytte, Howard	Tunnelton	Indiana	"
Lytte, James R.	Tunnelton	Indiana	"
Lytte, Wallace	Tunnelton	Indiana	"
Mabon, Silas Merle	Indiana	Indiana	"
Mack, Edgar M.	Indiana	202 N. 9th St.	"
Mahaffey, John C.	Grant	Indiana	"
Mahaffey, Leroy R.	Grant	Indiana	"
Malcolm, Walter Y.	Indiana	202 N. 6th St.	"
Marlin, Frank,	Indiana	Indiana	"

*Successful in Junior Contest.

Name	Postoffice	Street or County	State
Marshall, G. Meade	Indiana	142 N. 9th St.	Pa.
Martz, John D.	Congruity	Westmoreland	"
Miller, Charles M.	Oliveburg	Jefferson	"
Miller, C. McCandless	Valier	Jefferson	"
Miller, Daniel W.	Lambertsville	Somerset	"
Miller, Emanuel M.	Johnstown	Cambria	"
Mitchell, Paul	Indiana	Indiana	"
Mogle, A. Merle	Indiana	1080 Philadelphia St.	"
Moore, Ira M.	Indiana	Indiana	"
Moore, William J.	Smeltzer	Armstrong	"
Moorhead, Charles	Indiana	Indiana	"
Moorhead, Frank	Indiana	814 Chestnut St.	"
Moorhead, J. Edward	Indiana	713 School St.	"
McAfoos, Harry S.	Decker's Point	Indiana	"
McComish, Charles D.	Indiana	859 Wayne Ave.	"
McComish, Ralph C.	Indiana	859 Wayne Ave.	"
McConnell, W. Ross	Whitesburg	Armstrong	"
McCurdy, Frank	Indiana	Indiana	"
McGaughey, Todd	Indiana	Indiana	"
McHenry, Edward L.	Indiana	Indiana	"
McHenry, Walter E.	Marion Centre	Indiana	"
McKalip, Harry S.	Indiana	Indiana	"
McKee, Clarence A.	Kent	Indiana	"
Neal, Harry B.	Indiana	6th St.	"
Niel, Charles E.	Flora	Indiana	"
Norris, Charles	Reynoldsville	Jefferson	"
Northwood, H. Clarence	Indiana	Indiana	"
*O'Connor, Richard C.	Conner	Somerset	"
O'Hara, Edward G.	Indiana	152 N. 5th St.	"
Oldham, Orlando	Alum Bank	Bedford	"
Orr, Ralph W.	West Newton	Westmoreland	"
Owens, William B.	Indiana	Indiana	"
Parrish, Edwin	Cresson	Cambria	"
Parsons, Walter	Lindsey	Jefferson	"
Peelor, John B.	Indiana	Indiana	"
Plummer, L. Alpheus	Wilmore	Cambria	"
Pollard, Lee Ward	Garret	Somerset	"
Pownall, Percy	Indiana	125 S. 10th St.	"
Prothero, H. Ney	Indiana	233 N. 9th St.	"
Rankin, Alonzo	Willet	Indiana	"
Ray, Arthur	Indiana	Indiana	"
Ray, Charles S.	Indiana	711 Church St.	"
Ray, DeWitt	Indiana	Indiana	"
Ray, Dwight	Indiana	Indiana	"

*Successful in Junior Contest.

Name	Postoffice	Street or County	State
Reed, Walter	Indiana	Indiana	Pa.
Reiter, Franklin P.	Troutville	Clearfield	"
Rietlmüller, J. Philip	Indiana	1102 Church St.	"
Rowe, Ira W.	Indiana	Indiana	"
Russell, Arthur J.	Indiana	940 Water	"
Russell, J. Herbert	Indiana	940 Water St.	"
Sanford, Earl	Indiana	Indiana	"
Sanford, Harry	Indiana	Indiana	"
Schaeffer, Lewis G.	Hooversville	Somerset	"
Schrader, Curtis F.	Johnstown	Cambria	"
Sexton, Hall	Indiana	Indiana	"
Sexton, John	Indiana	Indiana	"
Shaulis, E. Frank	Lavansville	Somerset	"
Shrader, John C.	West Newton	Westmoreland	"
Shumaker, Charles S.	Darragh	Westmoreland	"
Shutt, Elmer C.	Geary	Westmoreland	"
Simon, Elmer B.	Carlisle	Cumberland	"
Simpson, Ebbert T.	Hamill	Indiana	"
Slater, Hugh	Summit	Cambria	"
Smith, Alex M.	Indiana	5th St.	"
Smith, Irvin M.	Indiana	Indiana	"
Smith, Levi Garvin	Sergeantsville	Hunterdon	N. J.
Smith, Paul V.	Indiana	Indiana	Pa.
Smith, Siviter W.	Hillsdale	Indiana	"
Snyder, Thomas	Indiana	Indiana	"
Snyder, Willis	Indiana	Indiana	"
Stadtmiiller, John T.	Indiana	559 Philadelphia St.	"
St. Clair, Edward	Indiana	Indiana	"
St. Clair, John Denniston	Homer	Indiana	"
St. Clair, Oscar A.	Indiana	337 N. 9th St.	"
St. Clair, Paul M.	Indiana	941 Philadelphia St.	"
St. Clair, Steele B.	Latrobe	Westmoreland	"
St. Clair, William	Indiana	Indiana	"
Stevenson, Clarence	Indiana	Indiana	"
Stewart, A. Hamilton	Indiana	920 Chestnut St.	"
Stewart, Andrew	Indiana	Indiana	"
Stonebraker, Ralph	Indiana	Indiana	"
Strasler, Frank A.	Indiana	609 R. R. Ave.	"
Stufft, James W. B.	Jenners	Somerset	"
Sutton, C. Kemper	Indiana	134 S. 6th St.	"
Sutton, John S.	Indiana	209 S. 6th St.	"
Sutton, Robert S.	Indiana	134 S. 6th St.	"
Tarr, Stewart F.	Tarr	Westmoreland	"
Taylor, Harry	Indiana	Indiana	"
Taylor, James A.	Indiana	135 S. 5th St.	"

Name	Postoffice	Street or County	State
Thomas, Edward L.	Indiana	950 Church St.	Pa.
Tiffany, Paul	Indiana	Indiana	"
Tomb, Hall	Indiana	Indiana	"
Torrence, Arthur	Indiana	Indiana	"
Trauger, George W.	Trauger	Westmoreland	"
Uber, James	Indiana	Indiana	"
Wadding, Harry	Indiana	Indiana	"
Wadding, Medis	Indiana	Indiana	"
Waddle, Harry	Tunnelton	Indiana	"
Waller, Robert P.	Indiana	Indiana	"
Washington, Lloyd	Indiana	Indiana	"
Watson, Harry W.	Indiana	276 S. 7th St.	"
Watson, Herman	Indiana	Indiana	"
Weber, Reuben J.	Troutville	Clearfield	"
Weir, Wilson S.	Sharpsburg	Allegheny	"
Welch, E. J.	Denton	Indiana	"
Wiggins, Robert Harry	Blairsville	Indiana	"
Williams, Ben	Indiana	Indiana	"
Williams, Orrin O.	Lindsey	Jefferson	"
Wilson, Arthur W.	Indiana	218 11th St.	"
Wilson, John D.	Indiana	545 Church St.	"
Wood, Wilmer H.	Marion Centre	Indiana	"
Work, Ernest	Hamill	Indiana	"
Wray, William	Greensburg	Westmoreland	"
Wright, Clare L.	Alum Bank	Bedford	"
Yeckley, Albert F.	Patton	Cambria	"
Yingling, D. Lawrence	Grant	Indiana	"
Zener, Virgil C.	Indiana	363 S. 6th St.	"

Summary of Attendance.

	Gentlemen	Ladies	Total
Fall Term	170	337	507
Winter Term	172	322	494
Spring Term	233	420	653
		Total	1654
Number of different Students during the year			757

Courses of Instruction.

AS REVISED DEC. 11, 1894.

Four Courses of Instruction are provided for, as follows :

- Elementary Course.
 - Regular Normal Course.
 - Scientific Course.
 - Advanced Normal Course.
-

ELEMENTARY COURSE.

PREPARATORY STUDIES.

Language :—Orthography, Reading.

Natural Science :—Physiology and Hygiene.

Historical Science :—Geography, Political and Physical :
History of the United States.

The Arts :—Penmanship, sufficient to be able to explain some approved system ; writing to be submitted to the Board of Examiners.

The "final" examination in these branches shall be deferred till the end of the Junior year.

JUNIOR YEAR.

Pedagogics :—School Management ; Method of teaching the Common Branches.

Language :—English Grammar ; Latin, sufficient for the introduction of Cæsar.

Mathematics :—Arithmetic, Elementary Algebra.

Natural Science :—Botany.

Historical Science :—Civil Government.

The Arts :—Drawing, a daily exercise for at least twenty-four weeks, work to be submitted to the Board of Examiners ; Book-keeping, single entry, including a knowledge of common business papers and a daily exercise for at least seven weeks ; Vocal Music, elementary principles, and attendance upon daily exercises for at least twelve weeks.

Physical Culture.

SENIOR YEAR.

Pedagogics :—Psychology ; Methods of teaching the Common Branches ; History of Education ; Model School Work, at least twenty weeks of actual teaching daily during one period of not less than forty-five minutes ; a Thesis on a professional subject.

Language :—Rhetoric and Composition ; English Literature, at least twelve weeks' work, including the thorough study of four English classics ; Latin, Cæsar, through the Helvetian War.

Mathematics :—Plane Geometry.

Natural Science :—Elementary Natural Philosophy.

Historical Science :—General History.

The Arts :—Elocutionary exercises in connection with the study of English Literature ; Manual Training.

Physical Culture.

REGULAR NORMAL COURSE, Three Years.

(This course includes the studies of the Elementary Course, and the following branches: A full equivalent will be accepted for any of the text-books named in this Course.)

Pedagogics: Advanced Psychology; Moral Science; Philosophy of Education; Methods of Teaching; Practice of Teaching; Pedagogical Works; Froebel, Education of Man; Quick, Educational Reformers; Fitch, Lectures on Teaching; School Supervision, School Apparatus; Discussion of Manual Training, Physical Culture, etc.

Mathematics: Solid Geometry; Plane and Analytical Trigonometry; Surveying.

Language:—Latin, Cæsar, 3 books, Vergil's Æneid, 3 books; Cicero, 3 orations.

Natural Science:—Chemistry, including Chemistry of Soils; Zoology, including Entomology; Geology.

Literature:—Higher Literature, English and American, including a study of at least four classics.

SCIENTIFIC COURSE, Four Years.

(This course includes the study of the Regular Normal Course, and the following branches:)

Pedagogics:—Logic; Course of Professional Reading selected from Regular or Advanced Normal Course; a Thesis on a professional subject.

Language:—Latin, 3 books of Vergil's Æneid; 3 orations of Cicero, or a full equivalent; (an equivalent of Greek, German or French will be accepted for any of the following studies: Vergil, Cicero, Higher Algebra, Spherical Trigonometry, Surveying, Analytical Geometry, Calculus, Mathematical Natural Philosophy, and Mathematical Astronomy. An equivalent of Latin and advanced work in Natural Science will be accepted for any of the foregoing mathematical studies.)

Mathematics:—Higher Algebra; Spherical Trigonometry and Surveying, with use of instruments; Analytical Geometry; Differential and Integral Calculus.

Natural Science :—Higher Natural Philosophy ; Astronomy, Descriptive and Mathematical.

Historical Science :—English History ; Grecian History ; Roman History.

ADVANCED NORMAL COURSE, Five Years.

(This course includes the studies of the Scientific Course, and one year's additional work in Pedagogics, as follows : A full equivalent will be accepted for any of the text-books in the Course.)

Psychology :—James, Advanced Course.

Laurie's Institutes of Education ; Rein's Outline of Pedagogy ; Herbart's Science of Education ; Spencer's Education ; Rosmini's Method in Education ; Davidson's Education of the Greek People.

Discussion of Methods and objects of leading Educators ; Frœbel, Pestalozzi ; Dr. Arnold, Horace Mann and others.

Discussion of Educational Theories.

Education in the United States ; Education in Pennsylvania (Wickersham) ; General Survey of History of Public Education in Germany, France and England.

Advanced work in Language, Mathematics, Natural Science, etc., may be taken at the option of the student.



A CORNER IN DEPARTMENT OF SCIENCE.



MANUAL TRAINING ROOM.

Rules for Final Examinations

AND ADMISSION TO THE JUNIOR AND SENIOR CLASSES IN ELEMENTARY COURSE.

1. Admission to the Senior Class shall be determined by the State Board of Examiners at the annual examination.

2. In order to be admitted to the Senior Class, persons must be examined in all the Junior studies, except methods, and the examination in these branches shall be final. No substitutions or conditions shall be allowed for any of the studies required for admission to the Senior class.

3. If the faculty of any State Normal School, or the State Board of Examiners, decide that a person is not prepared to pass an examination by the State Board, he shall not be admitted to the same examination at any other State Normal School during the same school year.

4. If a person, who has completed the Junior studies at any State Normal School, desires to enter another State Normal School, the Principal of the School at which the examination was held shall send the proper certificate to the principal of the school which the person desires to attend. Except for the reason here stated, no certificate setting forth the fact of the passing of the Junior studies shall be issued.

5. Candidates for graduation shall be examined in all the branches of the Senior year. They shall have the opportunity of being examined in any of the higher branches, including vocal and instrumental music, and double entry book-keeping; and all studies completed by them shall be named in their certificate.

6. Persons who have been graduated in any Course may be examined at any State examination in any branches of a higher course, and the Secretary of the Board of Examiners shall certify, on the back of their diplomas, to the passing of branches completed at said examination.

7. A certificate setting forth the proficiency of all the applicants in all the studies in which they desire to be examined by the

State Board of Examiners, shall be prepared and signed by the Faculty, and presented to the Board.

8. For Graduation—No one can be graduated from a State Normal School in Pennsylvania, who has not attended at least half a school year, and who has not been examined by the Faculty and recommended to the State Committee. A thesis of not less than six folio pages of manuscript upon some educational subject is required as part of the examination. Especial importance is attached to the work done in the Model School, which must be continued until a good degree of skill has been attained.

Certificate and Diploma.

The State Normal Certificate is issued to those who are graduated. It entitles them to teach in the public schools of the State for two years without further examination. *The State Normal Diploma* is issued to graduates who have taught in the common schools of the State for two full annual school terms of not less than six months each after graduation, and who present certificates of successful teaching from each of the school boards, countersigned by the County, City or Borough Superintendent.

Examination of Practical Teachers.

The Normal School law makes it the duty of the State Board of Examiners to grant Diplomas or State Certificates to actual teachers of common schools, without their having attended the Normal Schools as Students, upon the following conditions :

1. The applicant must be twenty-one years of age, of good moral character, and must have taught successfully in the common schools of this State during three consecutive annual terms immediately preceding the examination. The proof of good moral character and satisfactory teaching for the required time, must be a certificate from the proper Board or Boards of Directors, signed by the President and Secretary and countersigned by the proper Superintendent or Superintendents.

2. The examination may be in either the Elementary or the Scientific Course, as the applicant may elect, according to the list of studies as printed in the circulars of the State Normal Schools and approved by the State Superintendent, or in such other studies as may, by the Board of Examiners, be deemed equivalent.

3. Each applicant is required to prepare and present to the State Board of Examiners an original thesis of not less than six folio pages of manuscript, on some professional subject, which thesis is to be retained at the school where the examination takes place.

4. The examination and certificate are without expense to the applicant, and the certificate is full evidence of qualification to teach the branches therein named, in any part of the State without further examination.

5. Practical teachers, attending examinations at the State Normal Schools for the purpose of procuring State Certificates, are examined separately from the regular students, and both the State Board of Examiners and the faculty of the School at which the examination is held, take part in the examination, all being required to sign the certificate.

Elementary Course of Study as Arranged for this Institution.

The object of the Elementary Course is to prepare teachers for common school work. It includes a preparation in the common branches, and in other subjects closely related to them. It also includes professional training—theoretical and practical. The theoretical embraces Psychology, History of Education, School Management and Methods of Teaching. The practical requires at least twenty week's teaching in the training department.

PREPARATORY.

F	E	D
Reading, Writing, Language, Drawing, Spelling, Arithmetic, Geography.	Elocution, Drawing, Language, Arithmetic, Geography, History.	Orthography, Reading, Physiology & Hygiene, Grammar, Composition, Arithmetic, Geography, Physical, History, Penmanship.

JUNIOR.

C	B	A
Drawing, 24 weeks, School Management, Book-keeping, 1/2 Composition, Algebra, Latin.	Elocution, History of Education, Civil Government, Arithmetic, Algebra, Grammar, Latin.	Vocal Music, Methods, Arithmetic, Composition, Botany, Algebra, Elementary Science, Latin.

SENIOR.

FALL.	WINTER.	SPRING.
Psychology, $\frac{1}{2}$ Methods, General History, Rhetoric, Geometry, Manual Training, Physics.	Methods, Psychology, English Classics, Geometry, Physics.	Solid Geometry, Plane Trigonometry, Cryptogamic Botany, } Optional Literature, History of Education, Manual Training, Cæsar.

Practice in Teaching, at least twenty weeks.

Model School Course.

This comprises the following branches: Reading, Spelling, Writing, Arithmetic, Geography, History, Plant and Animal Lessons, Language, Form and Drawing, Vocal Music, Occupation of Kindergarten, Manual Training.

These are outlined in eight grades, corresponding in division to most approved city grading.

Manual Training.

Since Manual Training is rapidly becoming one of the regular subjects of the common school curriculum, it is the effort of this department to impart a knowledge of the subject sufficient to make our graduates competent instructors.

One-half term is devoted to making a few simple joints and useful objects involving the use of the common carpentry tools.

During the remaining term and a half of required time the student takes up the study of courses in thin wood (slip work), chip carving, whittling and wood carving. Having completed a given amount of work he may specialize along any of the above-mentioned lines, or he may turn his attention to the making of some project. Particular attention is given to the matter of original design, and each student presents a number of designs which, when they are approved, he proceeds to execute. The educational value of the subject is constantly kept in mind. Upon this as a foundation principle models are grouped to form courses, and courses already outlined are analyzed.

Musical Course.

MISS MARY MACMARTIN.

CHARLOTTE CLARK.

PROF. J. LISLE APPLE.

We wish to call attention to the advantages gained by coming to Indiana for the study of the art of music.

After graduating here a pupil can finish in one or two years the course of any conservatory in the country, and thus save money.

The best methods of instruction are used, and great care is taken to cultivate the musical taste of each pupil.

There is another advantage in the opportunity the pupil has to study other subjects. A musical education alone does not give the culture demanded at the present day.

For terms, see "Expenses at Indiana."

Piano.

FIRST YEAR.

Selections from the following:—Mason Technic, Mathews' Graded Course I and II, Duvernoy op. 176, Kohler, op. 190, Streabbog op. 63, Bertini op. 100, Czerny op. 849, Clementi Sonatinas op. 36, Beethoven, two sonatinas, Pieces by Lichner, Reinecke, Gurlitt, Hackh, Weiss, etc.

SECOND YEAR.

Selections from the following:—Mason, Mathews, Duvernoy op. 120, Berens op. 61, Le Couppey op. 20, Haberbier Daily Studies, Loeschhorn op. 52, Handrock Sonatinas, Beethoven, op. 49, I and II Bach Twelve Little Preludes, easier sonatas of Clementi, Haydn, and Mozart, Pieces by Dussek, Schmolll, Stiehl, Merkel, Bohm, Lange, C. B. Klein, Löw, etc.

THIRD YEAR.

Selections from the following:—Haberbier Daily Studies, Krause op. 4, op. 9, Heller, op. 46, Bertini op. 29, Schytte op. 90, Hasert op. 50; Ten studies of Cramer, Bach Two Voice Inventions, Sonatas of Hummel, Mozart, Haydn, Beethoven op. 14, No. 2, op. 2, No. 1. Pieces by Mendelssohn, Handel, Henselt, Godard, Greig, Jensen, B. C. Klein, Moszkowski, Scharwenka, Chaminade, etc.

FOURTH YEAR.

Bertini op. 32, Hasert op. 50, Heller op. 16, Cramer continued, Clementi Gradus Ten Studies, Mozart Sonatas, Beethoven, op. 13, op. 10, No. 1, op. 10, No. 2. Pieces by Schubert, Mendelssohn, Rubenstein, Moszkowsky, Chopin, Schumann, Rheinberger, Gade, Nicode, Mac Dowell, etc.

During the course one year in Harmony is required; also two years, weekly classes, in Musical History, Biography and Form. Both class and private lessons are given in Harmony.

Vocal.

FIRST YEAR.

1—Concone 50 Lecons; parts 1st and 2d. 2—Concone 25 Lecons. 3—Technical Studies from Bonaldi and Marchesi. 4—Special attention given to the formation of tone and breathing.

SECOND YEAR.

1—Exercise from Panofka and Bordogni with a continuation of the major and minor scale. 2—Staccato and Legato Singing.

THIRD YEAR.

1—Exercise of Bardomen. 2—Study of the oratorio. 3—German and Italian Songs, 4—Advanced Technical Studies given to produce various timbre of the voice.

The method is the old Italian method. That the tones may be taken with ease, there must be a thorough development and training of the organs which produce them.

Departments.

Professional Department.

D. J. WALLER, JR.

EDITH MANSFIELD.

JANE E. LEONARD, M. S.

HOPE STEWART, M. E.

ALICE MARY CLARKE.

MALVINA G. RIDDLE, M. E.

Trades and professions are distinguished by skill and proficiency in definite lines of work. These are acquired only by thorough training. The lawyer, the physician and the minister each prepares for his work by a special course of training. The business of the country is carried on by those who by special training have been moulded to fit the places they fill. If teaching is to be a profession, and no one now doubts it, those who succeed in the calling must make a special preparation for it. Normal Schools are established for the express purpose of giving this professional training.

The Academic Work is outlined with a view to the needs of the elementary teacher. Each branch is studied from the teacher's standpoint.

The pedagogical work includes :

I. Theory of Teaching.

II. History of Education.

III. Practice of Teaching. This means the teaching of classes in the Model School, a school composed of eight grades of such pupils as are ordinarily found in graded public schools. The students first observe the teaching of expert teachers for one term, after which they take charge of classes for whose progress they are held responsible. All the work is under the supervision of four efficient training teachers. To this feature of our work we give special prominence. In order to receive a diploma from this school, the student must do practice work of high character.



CAMPUS.

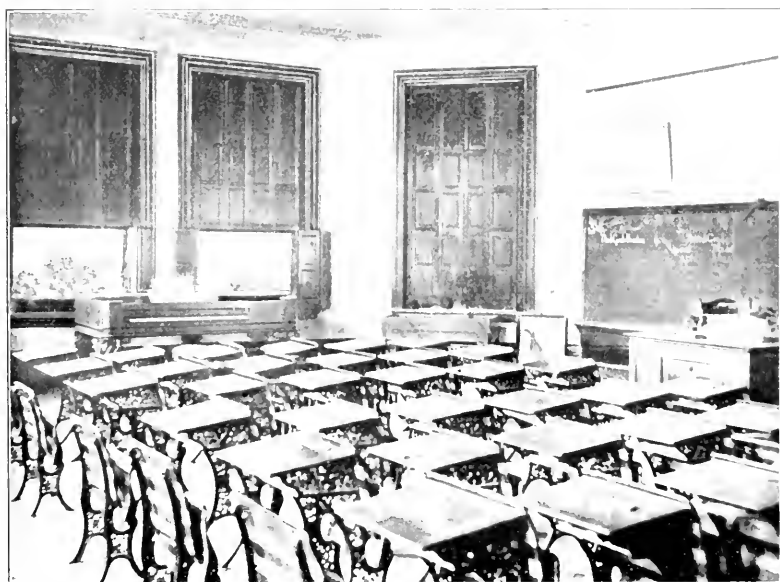

THIRD AND FOURTH GRADES, MODEL SCHOOL.

English Department.

JANE E. LEONARD, M. S.

MELISSA M. MCBRIDE, M. S.

NELLIE M. GORDON, A. B.

F LANGUAGE.

Review of sentence. Teaching of Participle and Infinitive. Analysis of Simple Sentences. Exercises in naming the Parts of Speech. Original sentences required and much application given.

With these lessons, Reproductions and Original Compositions on subjects within the range of the student's personal observation and experience are required.

E LANGUAGE.

Teaching of Complex Sentences; also of Compound. A thorough study of the Clause Element. Constant practice in Sentence-Building. In this practice, sentences that increase the power to get and give meaning are required.

Composition work aims to give facility and pleasure in writing comparatively large amounts.

D GRAMMAR.

Discussion of the elements of written and of spoken language. Technical study of each part of speech with application of its syntax. Work in parsing and in the analysis of difficult sentences and construction.

Text-book, Welsh's Grammar.

B GRAMMAR.

Work designed for advanced pupils and for teachers. Review of Technical Grammar. Special study of Mode and Tense, and of the Participle and Infinitive. Analysis of involved and idiomatic constructions. Parsing of words in peculiar uses. Teaching takes account of spoken forms and historical relations. Suggestions as to methods of teaching language. The study of text with hand-books of Grammar for reference only.

D COMPOSITION.

Principles of expression; the more common figures of speech;

letter writing ; paraphrasing and the use of synonyms ; abstract ; amplification ; brief original compositions, mainly narrative and descriptive.

Junior Year.

C COMPOSITION.

Discussion of title, subject and theme of composition ; phraseology ; diction ; special qualities of style ; full discussion of figures of speech ; composition on descriptive and abstract subjects.

A COMPOSITION.

Organization of material. Special attention is given to the determination of the theme, and the construction of the plan of discourse.

A brief history of the English language ; the laws of Description, Narration, Exposition and Argumentation are studied.

Formal and informal essays, and outlines of debates based on the inductive and deductive methods of reasoning are required. Each candidate for Junior gives an essay in public during the year.

In every composition class a judicious use of Classics is made for the purpose of acquainting the student with the works of the best writers of English. Conversational English is made a test of scholarship. Punctuation begins with the first sentence written, and is kept up continually.

The paragraph is the unit of written discourse. Much stress, therefore, is laid upon the function of the paragraph—what it is, and how it should be constructed. The conception of paragraph unity and sequence is learned from the study of good concrete examples.

Senior Year.

A critical study and interpretation of at least four standard English writers are made during the second term of this year. An attempt is made to make the English a valuable mental discipline by leading the student to discover for himself from models of good writing what constitutes clearness, purity, strength, or felicity of style. Through the year his own writing is kept up ;

thus he is given actual practice in subduing the detailed requisites of expression until they become ready servants of his own thought.

During the last term the class studies biographies of representative authors who have contributed to the historical development of our language, with the best criticism upon these authors, and the best passages from their works.

Mathematical Department.

WALTER MITCHELL, PH. D.

M. C. GORDON, M. S.

WILL GRANT CHAMBERS, M. S., A. M.

ARITHMETIC.

The work in Arithmetic is divided into five classes, suited to the varied degrees of advancement of those who enter. In order to enter one of the higher grades, the student must pass satisfactory examination in the work of each lower grade.

The work of the grades is as follows :

F Grade. Fundamental Rules, Elementary Work in Common and Decimal Fractions ; Denominate Numbers and Measurements.

E Grade. Practical Problems in G. C. D. and L. C. M., Common and Decimal Fractions ; Denominate Numbers and Measurements ; Analysis ; Simple Interest ; Discount, Longitude and Time.

D Grade. Percentage and Application ; Square and Cube Root.

B Grade. Complete Arithmetic to Percentage. (Mental Arithmetic half term.)

A Grade. Complete Arithmetic.

ALGEBRA.

Two courses in Algebra are prescribed : 1, that required in the Elementary Course of study ; 2, that required in the Scientific Course of study.

The elementary course completes the topics usually taught in Elementary Algebra.

The C grade gives a primary course, embracing the subject

to radicals. It is its purpose to lay the foundation for a more philosophical treatment of the same and subsequent topics in the more advanced grades. It aims (1) to be an easy transition from the notation of common arithmetic to the literal notation of algebra by the inductive method; (2) to develop the subject with sufficient fulness to be a practical course in itself; to introduce enough sight drills and practical problems to insure ease and accuracy in methods of operation.

Elementary Algebra is completed in the B and A Grades. The work is as follows:

B Grade—All topics as far as Quadratic Equations.

A Grade—Quadratics, Ratio, Proportion, Series and Logarithms.

Thoroughness is demanded at each step. Students are required to discuss topics, to state principles and definitions in good language, and to demonstrate and illustrate the most important propositions. The entire course aims at the development of the reasoning powers, rather than at mere training in methods of operation.

The work required in the Scientific Course is substantially the same as that outlined in Wells' College Algebra.

GEOMETRY.

The work required in the Elementary Course covers the ground outlined in Wentworth's Plane Geometry.

A substantial part of the class work consists in demonstrating original exercises. Special attention is given to accuracy of statement in demonstrations. The aim is to develop clear and rigorous reasoning.

One term's work is required in Solid Geometry and Conic Sections in the Scientific Course.

TRIGONOMETRY AND SURVEYING.

These subjects constitute one term's work in the Scientific Course. The modern methods of treating these subjects are used. The latter part of the term is devoted almost entirely to field work and the use of surveyor's instruments.

The Senior year's work in Mathematics of the Scientific Course consists of three terms. The subjects taken up are Analytical Geometry, Differential and Integral Calculus and Spherical Trigonometry. One term is devoted to each.

Geographical and Historical Department.

ELIZABETH G. PEABODY.

W. G. ROBERTSON, A. B.

A. M. HAMMERS.

Geography and History are taught in their relation to each other. It is a study of man in his home. In geographic teaching the aim is to build up in the mind of the pupil clear notions of the earth as the home of man, clear notions of the objects of nature, of the forces of nature, of man, and the relations of the earth, force and man to society. Historic teaching is building up in the mind of pupils clear pictures or notions of the deeds of man—not only deeds in reference to time and place, but in their relation to each other.

Teaching these subjects from such a standpoint results in development of thought power, in culture and in practical information. There is not a power of the mind that is not strengthened.

There are three classes in History and Government :

E Grade—To the Civil War.

D Grade—Civil War.

B Grade—Civil Government.

There are three classes in Geography :

F Grade—Detailed study of North America.

E Grade—Detailed study of South America, Europe, Asia, Africa and Oceanica.

D Grade—Physical Geography. See Science Department.

Science Department.

C. B. ROBERTSON, A. M.

A. F. CARTER, M. S.

It is the object of this department to secure to the pupil the distinctive advantages which result from correct science study. These we believe to be the power to observe quickly, clearly and comprehensively, and the ability to deduce legitimate conclusions from the observations thus made. With these ends in view, it is the aim never to tell the pupil what he can find out for himself by observation or experiment. Beginning with

PHYSIOLOGY

the student is taught the principal facts of his own anatomy, to-

gether with the function of his organs and the circumstances most favorable to their proper action. The teaching is enforced here by means of skeletons, both human and lower mammalian, by microscopic slides, by lantern projections and by the actual dissection of portions of some lower mammal. The student is now ready to begin

PHYSICAL GEOGRAPHY.

In this work, taking for granted a knowledge of general political and descriptive geography, our great aim is to impart broad ideas of the structure of the globe, and the relation of each part to the whole, and after working down to the details, to return again and end with the whole globe.

In addition to the general work the thorough "intensive" study of a single continent is pursued.

ELEMENTARY SCIENCE.

The work in this branch is intended to teach the pupil how to study nature, and what facts are best adapted to be used in science work with pupils in the lower grades of our public schools. No attempt at classified Botany, Zoology, or Mineralogy is made or desired. The pupils, seated about work tables, examine, compare and describe the specimen placed in their hands. They are taught to see accurately, and to infer habit from structure. Those who wish to do so may substitute Elementary Chemistry for this branch.

BOTANY.

Here an amount of text-book work sufficient to acquire the necessary technical terms is demanded. But the greater part of the work consists in a close study of the types of the most important orders. Special attention is paid to structure and function as affected by environment, and to the inter-relations of the animal and the plant worlds.

In the senior year the study of

PHYSICS

is taken up. By this time considerable observational power and fair maturity of mind may be presupposed. Accordingly the aim is not so restricted as before. The endeavor is made to have each deduction founded on a larger number and broader range of ex-

periments, and to determine in many cases, not only the general law, but to decide quantitatively the exact result, and the extent of the limitations by surrounding circumstances.

In the Scientific Course all work is individual. Each pupil does everything himself under the supervision of the teacher. In

ZOOLOGY

each pupil makes his own dissections, mounts his own microscope slides, and prepares his own mounted specimens. In

ADVANCED CHEMISTRY

each pupil has his own stall : with its equipment of apparatus and reagents, he conducts each experiment for himself. The work here is chiefly analytical, and such attention is paid to blow-piping as prepares the pupil for determinative Mineralogy as a part of the study of

GEOLOGY

which is carried out on the same lines as have been already indicated—much field work being required.

The Science Department is provided with an outfit of excellent apparatus. Our equipment now includes many pieces of great value, and is continually being increased. The Laboratory has been completely refurnished. Work tables with room for each pupil have been introduced, and lecture chairs with tablet arms have replaced the benches. In

ADVANCED BOTANY

each student works at a table with a compound microscope and the reagents necessary for the tracing of the development and reproduction as found in representative cryptogams. In

ADVANCED PHYSICS

the desire is to develop the general laws of Physics and study their practical application.

Elocutionary Department.

MABEL G. SAWYER.

The natural mediums God has given us for the expression of thought are speech and gesture. It is right and proper, therefore.

that these mediums should be thoroughly cultivated and developed, so that we may be able to express our thoughts, or those of the author, in a clear, forcible and intelligent manner. Along with the acquisition of thought, or knowledge, should be cultivated the power to express it.

The object of this department is to enable students to comprehend, to appreciate and to communicate thought in the most natural and effective manner.

VOICE CULTURE.

The first thing essential for a good and pleasing style of reading is the proper cultivation of voice. A harsh tone of voice not only grates upon the sensitive ear, but is not susceptible to pleasant changes and modulations so necessary to the correct rendition of any selection. The gesture may be perfect, the expression of the face faultless, and the conception of the thought correct; yet if the tones of the voice be harsh, unnatural, or weak, the force of the production is in a measure lost.

Daily drills, exercises especially adapted to the cultivation of the voice are given, embracing Breathing Exercises, Vocal Gymnastics, and Physical Culture; the object in view being to develop power, flexibility, resonance and purity of tone.

ARTICULATION AND PRONUNCIATION.

Exercises in the elementary sounds of the language, together with difficult combinations, for the purpose of strengthening the organs of articulation, and giving a clear and distinct enunciation and a correct pronunciation, are practiced. Phonetic Analysis, Syllabication, Accent, etc., are features of our daily work.

GESTURE.

The first effort of the child to be understood is not through articulate speech, but by gesture. It is the universal language of all nations. It is the silent though no less powerful medium for the expression of thought. By gesture we reveal that which speech is powerless to express. By a wave of the hand we command, entreat, invite, repel, etc.

In treating this most important subject, we avoid mannerisms which tend toward artificiality, thus making the pupil unnatural, and detracting from the true merits of the selection. Our

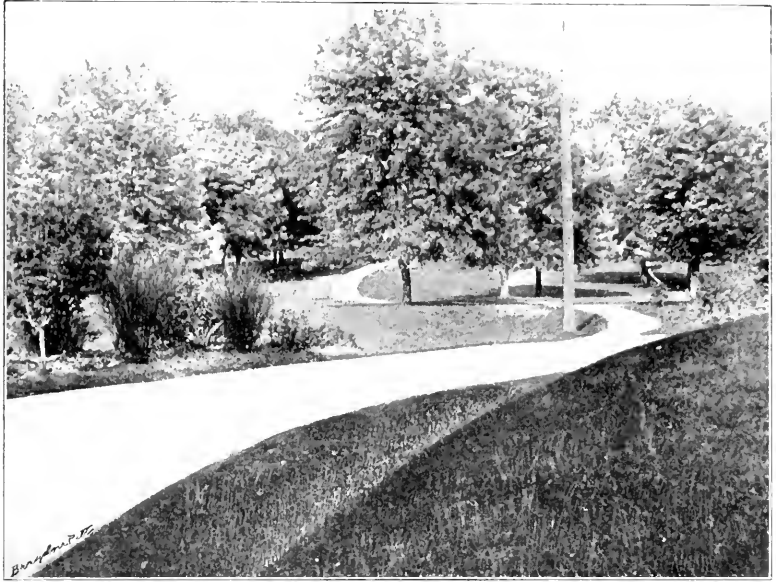

CAMPUS.

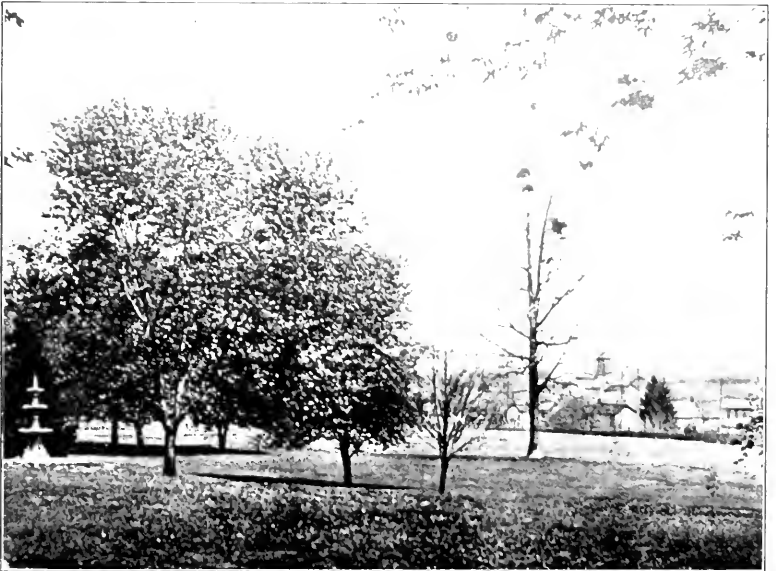

FOUNTAIN ON CAMPUS.

aim is to teach the guiding principles, with extensive practice, so that the movements will be natural, easy and graceful.

Outline of Work.

FIRST TERM.

1. Cultivation of the voice.
 - (a) Breathing Exercises.
 - (b) Vocal Exercises.
 - (c) Calisthenics.
2. Articulation,
 - (a) Study of Elementary Sounds.
 - (b) Phonetic Analysis.
 - (c) Diacritical Marks.
 - (d) Pronunciation.
3. Daily Practice in Reading.

SECOND TERM.

1. Voice Culture continued.
 - Expression,
 - (a) Analysis of Selections.
 - (b) Modulations of the Voice.
 - Gesture,
 - (a) Position.
 - (b) Movements of the Body.
 - (c) Facial Expression.
- Platform Recitations and Sight Reading.

THIRD TERM.

1. Advanced Reading & Recitations,
 - (a) Analysis of Shakesperian Selections and Reading one play.
 - (b) Humorous and Pathetic Readings and Recitations.
2. Practical Principles of Delsarte System.
3. Rhetorical, Platform and Sight Reading.

Drawing.

LOTTIE E. DAYTON.

We recognize that drawing is an invaluable element in general education, and are prepared to give it the attention its importance deserves.

The value of drawing cannot be overestimated on account of its numberless applications in every art and trade, and because it is an important factor in the training of the perceptive faculties.

The course covers twenty-four weeks, and comprises the following branches :

Free Hand and Instrumental Perspective, Mechanical Drawing, Elementary Design, Drawing from Natural Forms and Casts, Sketching, Clay Modeling, Color.

Classical Department.

R. M. SHERRARD, A. M.

R. E. OWENS, A. B.

ROSINA B. WEAVER, M. S.

W. G. ROBERTSON, A. B.

The number of students preparing for college has steadily increased during the last few years. Vassar, Wellesly, and some other colleges receive students upon our certificate.

Latin.

The "Roman" pronunciation is used.

In the Junior year three terms are spent on Harkness' First Year in Latin.

It is here the aim thoroughly to ground the student in the Latin forms and inflections, and in the general principles of Latin Syntax. It is desired that the student have a good knowledge of English before taking up this branch, since the idioms of the two languages are constantly compared.

By constant practice, oral and written, from English into Latin, and from Latin into English, familiarity with the Latin idiom and proficiency in translation are acquired.

In the Senior year the Helvetian War from Cæsar's Gallic War is read. Here, in addition to the literal and free translation of the text, there is constant drill in the use and force of the cases, of the moods and tenses, of the principles of indirect discourse, of the gerund and gerundive constructions, of the ablative absolute, in the derivation of words, and in the analysis of sentences.

The Scientific Course continues with one term on books II., III. and IV. of Cæsar, two terms on Virgil's *Æneid* (Books I.—VI.), two terms on the Orations of Cicero. In connection, Latin Composition is studied.

In reading poetry, sufficient attention is given to the laws of versification to enable the student to scan the poetry he reads.

Opportunity is also afforded the student of reading Latin beyond the regular courses.

Greek.

It is the aim not only to implant a thorough knowledge of the forms and principles of syntax, but also, by means of reading at sight and other exercises, to enable the student to use the language in a practical way. In this way the student comes to look upon Greek not as a "dead" language, made up of a mass of forms and rules, but as a legacy of a cultured people.

The reading of the Greek authors includes Xenophon's *Anabasis* and Homer's *Illiad*. If desired, other authors may be studied. In connection with these, the history and customs of the Greek people are taken up. Exercises in writing Greek are kept up by the use of Pearson's *Greek Prose Composition*.



College Preparatory Course.

Schedule.

FIRST YEAR.

FALL.	WINTER.	SPRING.
E Arithmetic	D Arithmetic	U. S. History
F Language	E Language	D Composition
E Geography	D Geography	D Grammar
(Reading	A Latin	Cæsar (Bk. I.)
(Spelling and Writing	Physiology	Elocution
B Latin		

SECOND YEAR.

C Composition	B Grammar	A Composition
C Algebra	B Algebra	A Algebra
Cæsar (Bks. II, III, IV.)	Virgil (2 Bks.)	Virgil (4 Bks.)
Greek or German	Greek or German	Anabasis (Bk. I.), or German
U. S. History	B Elocution	B Arithmetic

THIRD YEAR.

Rhetoric	Rhetoric	Literature
Geometry, Plane	Geometry, Plane	Trigonometry and Surveying
Anabasis or German	Anabasis and Greek Prose or German	Iliad (Bks. I, II, III), or German
Cicero (4 orat.)	Cicero and Prose (2 orat.)	Sallust and Nepos
Government	General History	General History

Modern Language Department.

ELIZABETH G. PEABODY.

The object of this Department is to fit students for College Entrance; to enable them to make practical use of the spoken and written language, and to open to them the richness of the German Literature and the grace and polish of the French.

German.

FIRST YEAR.

First Term.

Courses.

Texts.

- I. Grammar—Joynes and Meissner.
- II. Sight Reading—Joynes and Meissner.

III. Conversation—Schmidt's Lessons.

IV. Easy prose composition—Schmidt's Lessons.

V. Memorizing of Poetry.

VI. Easy stories from Guerber's "Marchen und Erzählungen" are read to the class at least once a week, for the better understanding of the spoken language.

Second Term.

I., II., III., IV., V., VI. are continued. Same as above.

VII. Critical reading of Sturm's Immensee and other works as time permits.

Third Term.

1. Critical reading of Meissner's "Aus Meiner Welt"; Schiller's "Neffe als Onkel"; Tales from Hauff.

Course II., III., IV., V., VI. continued as above.

SECOND YEAR.

First Term.

1. Critical study of Lessing's "Minna von Barnhelm," Schiller's "Jungfrau von Orleans"; and such of Grimm's "Marchen" as leads up to simple talks on the "Nibelungen Lied" and the Wagner Operas.

2. Conversation, Prose Composition, and Memorizing of Poetry.

Second Term.

1. Critical study of Goethe's "Hermann und Dorethea"; Schiller's "Lied von der Glocke"; Heyse's "L'Arrabbiata."

2. Conversation, Prose Composition, and Memorizing of Poetry.

Third Terms.

1. Reading of Scheffel's Ekkehard.

2. Conversation, Prose Composition, and Memorizing of Poetry.

German is the language of the class-room.

German Script is taught. The German table in the dining-room affords to boarders a further opportunity of acquiring fluency in speaking the language.

French

ONE YEAR.

First Term.

- I. Grammar—Grandgent.
- II. Lessons in Pronunciation—Grandgent.
- III. Livre de Lecture et Conversation—C. Fontaine.
- IV. Memorizing of Poetry and Fables ; Dictation Exercises.
- V. Synopsis of French Verbs.

Second Term.

- I. Reading from Super's French Reader and Histoires Choiesies, Vols. 1, 2, 3, 4, 5, 6—Belfend.
- II. Composition, Conversation, Dictation.
- III. Memorizing of Poetry and Fables.

Third Term.

- I. French Syntax—F. Storr.
- II. Reading of Halévy's "L'Abbe Constantin."
- III. Conversation, Dictation, Memorizing of Poetry.

French is the language of the class-room. Students will acquire a pure French pronunciation ; the ability to read moderately difficult French, and to speak the language with some fluency. They will gain a knowledge of many of the best French authors.

Commercial Department.

SHERMAN L. LOWREY.

Successful men and women of every calling in life recognize the advantages of a thorough business education. To those who intend pursuing an active business career, this is absolutely necessary ; and to any one it is a valuable aid. For this reason several years ago the Commercial Department was added to our School. Its object is to instruct young men and women in the laws, customs and forms of business ; to cultivate in them habits of neatness, accuracy and thoroughness of work ; to familiarize them with practical business problems, and in every way possible to prepare them for successful business lives. The teachers are of the regular School Faculty, and are specialists in their several lines.

Business Practice.

Part of each term is spent in "Business Practice." The business of a city, on a small scale, is here carried on, with its stores, offices and banks. Each student enters business with a certain capital; buys and sells; draws drafts and checks; writes receipts, notes and other business papers, and at last retires from business with a handsome profit or perhaps insolvent, as the case may be. The benefit of this work is great, in that it combines theory with practice, and thus fixes the principles of book-keeping.

In addition to the advantages of the Department, Commercial students have all the privileges of the large library and reading-room, literary societies and debating clubs, athletic association, Christian Association, socials, lectures and other entertainments of the school.

The time required to complete the Commercial Course varies with the ability, previous training and application of the student. As the instruction is largely individual, each student may progress as fast as he is able, and finish the work as soon as possible.

Many students, on entering the school, pass a special examination in Spelling, Grammar, Reading, Geography, History, and Composition, and if their examination is satisfactory, are not required to take these studies in class. High school graduates are given credit, in this Department, for the above-named studies without examination.

Having finished the prescribed course and passed the examinations satisfactorily, the student is granted a diploma. The charge for the diploma is one dollar.

Short Hand and Type-Writing.

No avenue of employment for ladies is so fascinating, so certain in its results, or so well compensated as that of the Stenographer and Typewriter. It has opened up a field of labor more remunerative than ordinary avocations, and is lighter, less fatiguing, and better adapted for them than any other.

The Course of Study

consists of Shorthand, Typewriting, Spelling, Writing, Business Correspondence, Composition, Letter Press Copying, Mimeograph-

ing, and Office Work. These branches must all be completed to secure a diploma and the recommendation of the school for a position.

The Tuition

in this Department is the same per term as in the other departments of the school.

Course of Study.

FIRST TERM.

Writing—position, movement, exercises, practice.

Arithmetic—fundamental principles, fractions, denominate numbers.

Spelling—orthography, orthoepy, diacritical marking.

Reading—articulation, voice culture, reading.

F Geography—from beginning to South America.

E History—from beginning to Civil War.

Book-keeping—theory, single entry, business practice.

SECOND TERM.

Writing—movement exercises and business writing.

Arithmetic—interest, percentage.

D Grammar—language lessons, practical applications.

D Composition—sentences, paragraphing, punctuation, letter-writing.

E Geography—South America to end.

D History—Civil War to end.

Book-keeping—wholesale, lumbering, actual business.

THIRD TERM.

Writing—last fifty advance lessons.

Arithmetic—business practice, rapid calculation.

Commercial Law and Political Economy.

Letter Writing—business letters, correspondence.

Book-keeping—insurance, commission, banking.



THE GROVE



GRAND STAND AND SECTION OF ATHLETIC FIELD.



Athletic Department.

MABEL G. SAWYER.

HARRY PHVTHYON.

1. A Gymnasium, thoroughly equipped with all the modern appliances, is in charge of a competent instructor in Physical Culture, and will be open at different parts of the day to each of the sexes.

2. Parts of our large campus are given up to field sports. A bicycle track, croquet grounds, six excellent tennis courts, a football field, and a baseball diamond afford excellent inducements to exercise out of doors.

Lectures.

It has become a part of the settled policy of the institution to give to its pupils the opportunity to hear in their own halls, lecturers of eminent ability on subjects supplementary to the regular work, or of universal interest.

Government.

Self-government is the true type of government. It is the only kind capable of developing that high character which the teacher should possess. Hence the constant aim of this school is to develop self control, and to cultivate such a sentiment as will render school discipline unnecessary.

There are but few regulations ; but that all may live happily in so large a community, it is necessary that there be some.

Buildings, Location, Grounds, Etc.

Buildings.

The main building occupied by the Indiana Normal School is one of the best arranged buildings for school purposes in this or any other state.

Situated on a gentle eminence, with a beautiful outlook and

in the midst of delightful grounds, it includes a liberal share of those arrangements which go to render student life pleasant and attractive. The entire building is heated by steam and lighted by electricity.

Every floor is supplied with an abundance of hot and cold water, bath rooms, lavatories and water closets of the most approved patterns.

Danger in case of fire is reduced to a minimum by our method of heating and lighting, as well as by the ample arrangements for extinguishing a fire should one occur; also by fire escapes abundantly provided for each floor.

In brief, this immense building is planned and furnished throughout for the convenience, safety and success of its occupants.

Each room has a suit of oak furniture. It comprises a bedstead, a bureau, a washstand, two chairs, a study table and a neat case of book shelves. The rooms are all carpeted. The steam laundry does very fine work. All cooking is done by steam. In short, the building is fitted up with the most modern machinery and appliances.

A fine passenger elevator takes away all objections to the fourth floor rooms, and really makes them the most desirable.

A brick dormitory for young men occupies a beautiful situation upon the southern edge of the athletic field. It is one hundred and fifty feet by forty, three stories high, and has a large porch in front. The rooms are commodious. Each is furnished with two single beds. No expense has been spared in the arrangements for heating and ventilation. Every room is thoroughly ventilated without the opening of window or door, thus securing to the occupants an abundance of pure air without exposure to cold drafts.

A beautiful model school of eight rooms, with play rooms in the basement for stormy weather, adorns the campus near the northern entrance. This building is lighted, heated, ventilated and furnished in the most approved manner.

Location.

The character and location of Indiana are such as to render it especially desirable as a site for a Normal School.

Near the mountains, having an elevation of thirteen hundred

and fifty feet above the sea, it is entirely removed from all malaria, and has an atmosphere of great purity and healthfulness. The health record of the school, as a consequence, has always been remarkably good.

The moral and intellectual character of the citizens, an item of no small importance to students away from home and among strangers, is of a high order, as has been shown in an unmistakable manner by the creation and liberal support of a State Normal School.

Indiana is almost entirely free from tramps and other rough characters, so abundant in railroad towns.

But Indiana, with its high moral tone, its sobriety, its beautiful scenery and its salubrious climate, is far from being isolated or inconvenient of access.

Railroad Accommodations.

The Indiana Branch connects at Blairsville with the West Penn, and at Blairsville Intersection with the Pennsylvania Central, and as a consequence, Indiana is easily reached from any portion of the State. The School is within five minutes' walk of the station; and at the opening of each term, all incoming trains stop at the school grounds.

There are three mails each way every day, and telegraphic and telephonic communications with all the leading cities and towns.

Taken all in all, it would be hard to find a town safer, or more convenient for the citizens of Western Pennsylvania.

Grounds.

The grounds contain about twenty-three acres, including a beautiful grove. A competent gardner is employed to keep the grounds about the buildings in order. The buildings are surrounded by beautiful beds of foliage plants and blooming flowers.

Expenses at Indiana.

There is an impression in the minds of some that Indiana is

an expensive school. Those who are preparing for attendance at some school, but who have not fully made up their minds as to the school of their choice, sometimes say :

“We would prefer to go to Indiana, but it costs so much that we cannot afford it.”

A comparison of our rates with those of rival schools will show very little difference.

Under the impression that it would be the fairest course to pursue, and the one that would give the greatest degree of satisfaction to our patrons, we have been accustomed to aggregate all expenses, except those for books and stationery, thus leaving no extra bills for room rent, washing, light, fuel, etc., to be sent when unexpected.

Those who desire to practice still further economy will find opportunity for self-boarding or club-boarding at as low rates as can be obtained anywhere.

STATEMENT OF EXPENSES.

	Full Year	Fall Term 15 Weeks.	Winter Term 12 Weeks.	Spring Term 14 Weeks.	Less than a Term pr. Week.
BOARDING STUDENTS.					
For tuition, board, furnished room light, heat and washing	\$200 00	\$75 00	\$60 00	\$70 00	\$5 25
Reduced by State aid to	179 50	67 50	54 00	63 00	4 75
DAY STUDENTS.					
For tuition	50 00	13 50	17 00	19 00	1 50
Reduced by State aid to	29 50	14 00	11 00	12 00	1 00
EXTRAS.					
For Piano, Organ, Voice Culture or Private Lessons in Harmony, or in Elocution for two lessons per week		15 00	12 00	14 00	1 20
For one lesson per week		9 00	7 20	8 40	60
For use of instruments for two practice periods per day		2 00	2 00	2 00	
Typewriting		5 00	4 00	4 50	
Short-Hand		10 00	8 00	9 00	
Vacation Board					\$3.75
Transient Board75 cents a day, or 4.00

Deductions.

For absence two consecutive weeks or more, on account of personal sickness, one-half the usual charge for board and tuition.

No deduction is made for absence the first two or last two weeks of the term, except by previous arrangement with the Principal.

Boarders paying by the term and who have been in attendance for three consecutive terms will, on making their last payment, receive a reduction of five dollars, thus bringing their expenses down to \$200 per year. Day students will receive a reduction of seven dollars, making tuition \$50 per year.

State appropriations are made to Normal students and Normal graduates in accordance with the following statute :

1. "For each student over seventeen years of age who shall sign a written declaration, in the form prescribed by the Superintendent of Public Instruction, that said student intends to teach in the common schools of the State, there shall be paid the sum of fifty cents per week towards the expense of said student :

Provided, That each student in a Normal School, drawing an allowance from the State, must receive regular instruction in the science and art of teaching in a special class devoted to that object, for the whole time such allowance is drawn." Attendance for at least twelve consecutive weeks is necessary. OWING TO A DEFICIENCY IN THE STATE APPROPRIATION, THE FEE OF \$50 CANNOT BE PAID IN 1900.

In case of a deficiency in the amount appropriated by the Legislature for State aid to students, each student will receive his proportionate share of the appropriation.

Payment of Bills.

Bills for board and tuition are payable, one-half at the opening and the remainder at the middle of the term.

Payments must be made, or satisfactorily provided for before students are assigned to classes.

Students desiring to leave school before the close of the term must report to the principal and settle any unpaid accounts ; and in all cases bills for board and tuition will be made out for the

entire term unless notice of leaving is given at the time of leaving, or, in case this is impossible, immediately thereafter.

All bills are payable to the Principal.

Outfit, Rooms, Washing.

Students are expected to provide themselves with towels, table napkins, soap and other needful toilet articles.

Since in case of sickness, meals are sent to rooms, each student should provide himself with knife, fork, and spoon, as silver will not be sent out of the dining-room.

Rooms.—Students in actual attendance at the close of one term, are entitled to preference in the choice of rooms for the next term. All other students are entitled to choice of rooms in the order of the reception of their application.

No rooms, selected by or for the students, will be held for them beyond the first Thursday of the term, except upon special agreement to that effect, and charge will in all cases be made for rooms thus held.

Each room is intended to accommodate two boarders, and the scale of prices given above is arranged accordingly. An exception is made in the case of a few of the smaller rooms, but usually where a student occupies a room alone, an extra charge will be made, and must be prepaid before taking the room.

Washing.—Each student is entitled to the washing of ten plain pieces in addition to the towels and napkins.

All articles sent to the laundry must be plainly marked with the name of the owner in some indelible form.

Text Books.

Stationery and text-books used in the Institution can be purchased at the book room in the building at regular prices; or the text-books can be rented at reasonable rates by those who do not wish to purchase. The following is the list in use:

The Bible.	Arithmetic—Milnes' and Brooks'.
Geography—Redway.	Algebra—Sensenigs, Bradbury & Emery's, (College) Wells.
Physical Geography—Warren.	

History of the United States—Montgomery.	Geometry—Phillips & Fisher.
General History—Myers.	Solid Geometry—Bowser.
Civil Government—Pennsylvania Citizen and Thorpe's.	Trigonometry—Bowser.
English Grammar—Patterson, Welsh.	Surveying—Wentworth.
Composition—Lewis.	Analytical Geometry—Nichols.
Rhetoric—Genung.	Calculus—Hardy.
Outline of Rhetoric—Genung.	Mechanics—Olmstead.
Rhetorical Analysis—Genung.	Astronomy—Young.
First Year in Latin—Harkness.	Natural Philosophy—Avery.
Latin Grammar—Allen & Greenough.	Chemistry—Shepard.
Cesar's Commentaries—Lowe & Ewing.	Physiology—Blaisdell.
Virgil—Greenough and Kittridge.	Botany—Gray.
Cicero—Allen & Greenough.	Plant Dissection—Arthur, Brown & Coulter.
Tacitus and Horace—Chase & Stewart.	Mineral Tables—Foye.
Latin Prose—Dodge & Tuttle.	Zoology—Orton.
Greek Grammar—Goodwin.	Choral Union—Palmer.
First Greek Book—Gleason & Atherton.	Educational Reformers—Quick.
Anabasis—Kelsey.	History of Education—Painter.
Iliad, Seymour.	Philosophy of Education—Rosenkranz.
Greek Prose—Pearson.	Psychology—Halleck's & McLellan's.
German Grammar—Joynes-Meissner.	School Management—White.
German Reader—Joynes.	Logic—Hyslop.
	Moral Science—Alexander.
	Book-keeping—Goodyear.
	Commercial Law—Cahart.

Books of Reference.

While the student will find many books of reference here, still it is advisable for him to bring such as he may have, that he may make personal and daily use of them. The habit of such use is of incalculable importance, and school life should ever minister to the formation of such habits as will lead to a successful life. Bring your books with you; place them where you can conveniently use them, and by their use form a habit, the value of which you can never overestimate.

Library and Reading Room.

A good reference library is accessible every day to all students. In this are found the leading encyclopedias, dictionaries and other standard reference books, historical charts, maps and other conveniences, so essential to successful student life.

There is also a large library of choice works of history, biography and literature free to all students.

It is not the aim to mass books merely for the sake of making a large library ; but we do aim to have every usable book and periodical.

The addition to the library during the year will aggregate three hundred volumes.

In connection with the library is a reading room, supplied with newspapers and periodicals as follows :

Forum	Popular Educator
Public Opinion,	Journal of Education (Boston),
Judge,	Youth's Companion,
Scientific American and Supplement,	N. Y. Independent,
Popular Science,	Christian Statesman,
Harper's Monthly,	Sunday School Times,
Harper's Round Table,	Penman's Art Journal,
Harper's Bazar,	Pittsburg Post (Daily),
Harper's Weekly,	Golden Rule,
Scribner,	Philadelphia Press (Daily),
Frank Leslie,	Pittsburg Dispatch (Daily),
Century,	N. Y. Tribune (Weekly),
St. Nicholas,	Musical Journal,
N. A. Review,	Etude,
Chatauquan,	Outlook,
Ladies' Home Journal,	Presbyterian Messenger,
Cosmopolitan,	Munsey's,
McClure's,	Observer,
School Gazette,	N. Y. Observer,
Book News,	Primary Education,
Review of Reviews,	The Citizen,
Education	The Music Review,
Educational Review,	Educational News,
N. Y. School Journal,	The Voice,
Werner's Magazine,	Jeannette Dispatch,
American Teacher,	Altoona Gazette (Daily).

We thank the publishers for the following publications :

Presbyterian Banner,	Clearfield Banner,
The Indiana Democrat,	Tribune & Herald (Greensburg),
The Ligonier Echo,	Ursinus College Bulletin,
National Educator,	The Brown and White,
Indiana Gazette,	Beaver Argus and Radical,
Mt. Pleasant Journal,	Stenographer,
Western School Journal,	Altoona Tribune,



CAMPUS.



A PARTING OF THE WAYS.

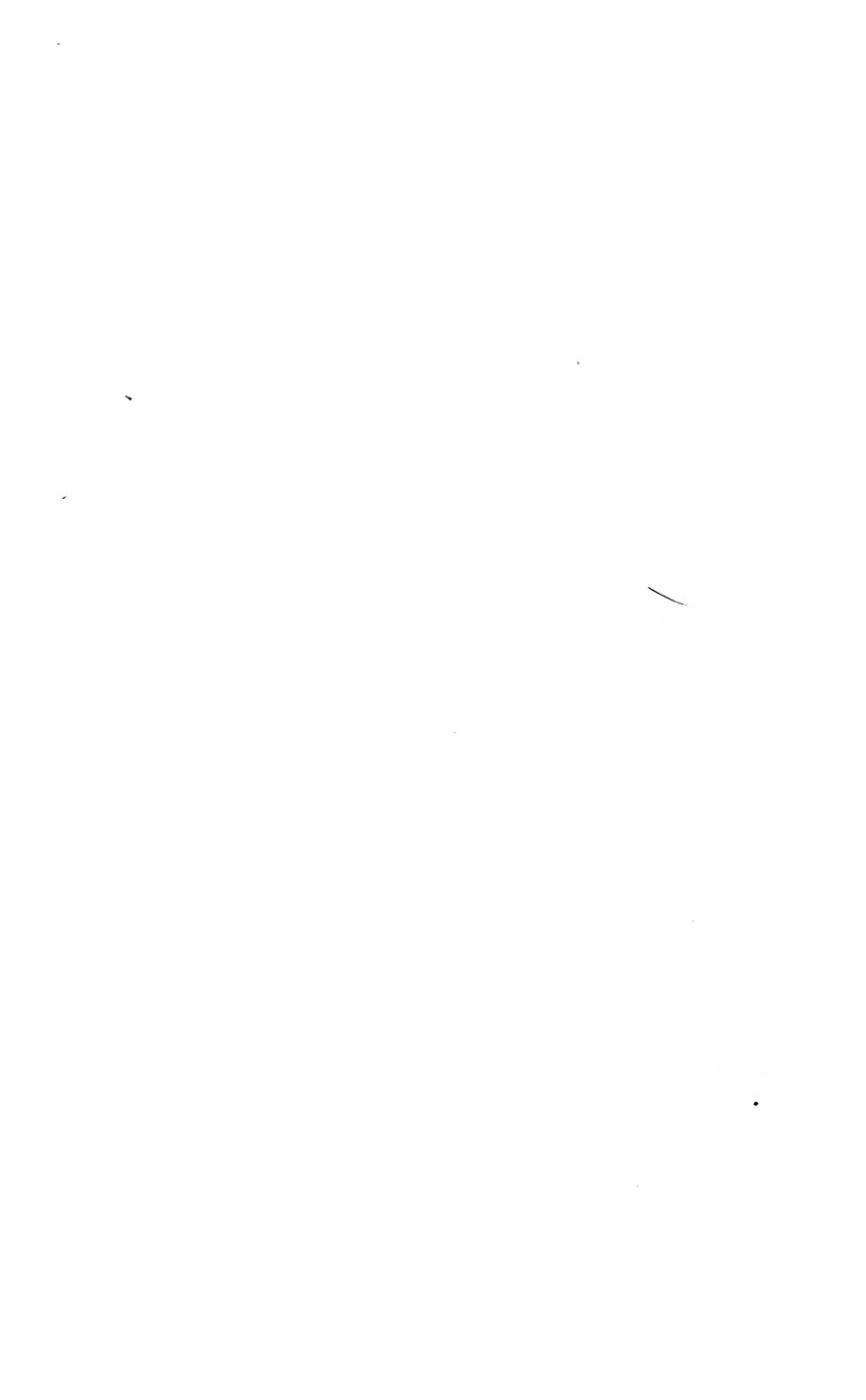

Indiana Messenger,	Mahaffey Gazette,
Indiana Progress,	Connellsville Courier,
Armstrong Republican,	DuBois Courier,
Indiana Times,	Somerset Herald,
The Public Spirit (Clearfield),	Lutheran,
Christian Advocate,	Johnstown Democrat,
The Latrobe Advance,	Saltsburg Press,
The New Castle Courant,	Myersdale Commercial,
The Westmoreland Democrat,	Reynoldsville Volunteer,
Lancaster Examiner,	Puixsutawney News,
Raftsmen's Journal,	Greensburg Press,
Penn'a School Journal,	Kittanning Free Press,
Daily Princetonian,	Somerset Democrat,
Apollo News-Record,	Irwin Standard,
Pennsylvanian,	Leechburg Advance,
United Presbyterian,	West Newton Times,
Christian Endeavor World,	Educational Independent,
School Review,	Christian Endeavor Journal,
Northwestern Monthly,	Church News.
Pennsylvania Herald,	

Societies.

Two literary societies, the "Erodelphian" and "Huygenian" are well sustained, each having a private room.

These societies, which are in excellent working condition, have become marked features of school life at Indiana.

Religious Influences.

Family worship is held daily. All students are required to attend church on Sabbath morning. The Y. M. C. A. and the Y. W. C. A. aid in the religious culture of all whose homes are in the Institution. They include a large proportion of the students. These associations have charge of the Thursday evening prayer-meetings, and hold a joint meeting Sabbath evening, and an endeavor is made to promote Sabbath observance.

Students are thus encouraged to become Christian workers, and school life is made to minister to the elevation of Christian life.

Besides these associations, there are various others of a practical type and in a highly prosperous condition.

The Churches represented by congregations at Indiana are Methodist Episcopal, Presbyterian, United Presbyterian, Catholic, Lutheran, Baptist, Episcopal and German Lutheran.

Advice to Prospective Students.

Come Early.

Success demands that you shall be here early. Tardiness in the commencement of a term, or irregularity of attendance after the commencement has been made, are very serious hindrances to success. Be here and ready for work on the very first day and very first hour of the term.

Give Yourself Time for Thorough Work.

It often happens that an ambitious young man or woman, limited in means, and desirous of commencing life's active labors as soon as possible, determines to try to do two years' work in one, or that of three in two.

Such a course is scarcely ever advisable. One essential element in the teachers preparation is time. Solid attainment is never a mushroom growth. Two years' work demands two years in which to do it well; and unless work is well done, the result will prove a source of regret through many years of mistakes, which might have been avoided had more thorough preparation been made. If you need more than a year for your work, and have only the means at command for one year's expenses at school, come for the year, and then by remaining out of school for a time, make it possible to return and complete your course. It is not an absolute necessity that you graduate at a certain time; it is absolutely essential to your true success that you make thorough preparation.

Make Few if Any Visits Away From School.

Success demands concentration of thought. This is prevented by frequent visits at home or elsewhere, and usually time thus spent subtracts materially from the progress of the student.

A High Standard.

The Indiana Normal School proposes to maintain a high standard of excellence, both as to scholarship and as to attainment in Model School work.

Our inquiry is, and will remain, not how many can we graduate, but how many, and who, are thoroughly prepared for graduation.

For the sake of those who shall employ our teachers, and for the sake of the teachers themselves, we desire to make our diplomas valuable and to preserve to them their value.

Students can readily appreciate the increased value which will thus come to them, and we trust they will also appreciate the fact that they must themselves contribute to so desirable an end.



Officers of the Society of the Alumni.

<i>President</i> ,	D. L. ROWE, '89
<i>Vice President</i> ,	T. L. GIBSON, '90
<i>Secretary</i> ,	MARY HUGHES, '98
<i>Treasurer</i> ,	SARA OWENS, '90

Alumni Directory.

So far as the addresses of our Alumni were known, or could be obtained, they are given. Our friends will confer a favor by furnishing any information by means of which our directory may be made more complete in a future catalogue. In almost all cases the home address has been given.

We often have calls for teachers that we are unable to supply. We request our Alumni who are desirous of obtaining better positions, to keep us informed of their addresses and desires.

Class of 1876.

McCurdy, Irwin P., Ph.	700 Brooklyn Ave., Kan- sas City, Mo.	Minister
D., D. D., L. L. D.		
Smith, Hiram R.	Loveland, Col.	Farmer
Trent, S. U.	6087 Walnut St., Pitts- burg, Pa.	Lawyer
Whitehill, Stewart H.	Brookville, Pa.	Lawyer

Class of 1877.

SCIENTIFIC.

Fair, R. Willis	Saltsburg, Pa.	Principal of Kiski- minetas Springs Col- lege Preparatory School
-----------------	----------------	---

ELEMENTARY.

Christy, Maud A.	Deceased	
Gwynn, Caroline S.		
(Mrs. H. D. Blatchley)	Caldwell, Idaho	
Grumbling, Sarah		
(Mrs. E. C. Van Horn)	Lexington, Neb.	Teacher
Martin, Clara		
(Mrs. Clara J. Kelley)	Webster, Pa.	
Pollock, Emma M.		
(Mrs. E. M. Schupe)	Lancaster, Ohio	
McCreery, James W.	Greeley, Col.	Lawyer

Class of 1878.

Mitchell, Margaret F.		
(Mrs. S. M. Jack)	Indiana, Pa.	
Andrews, James E.	Lacrosse, Kans.	Judge of 33d Judicial District
Berkey, Jacob M.	Johnstown, Pa.	Superint'd't of Johns- town Public Schools
Elrich, Charles	Homestead, Pa.	Teacher

McCurdy, Joseph A.	Greensburg, Pa.	Lawyer
St. Clair, R. J.	Noll, Kansas	Farmer
Tomb, D. Harbison	Indiana, Pa.	Lawyer
Wenner, Theo. L.	Deceased	

Class of 1879.

Brooks, Eliza	Deceased	
Cristy, Louisa H.		
(Mrs. H. H. McCreery)	Mount Pleasant, Utah	
McDivitt, Martha M.	Deceased	
Naley, Sarah L.	500 18th Ave., Denver Col.	Pharmacist.
Patterson, Jennie B.	210 Third Avenue, Cedar	
(Mrs. J. A. Montieth)	Rapids, Iowa	
Pinkerton, Augusta C.	Blairsville, Pa.	
Scott, Jennie M.		
(Mrs. W. L. Lapsley)	Braddock, Pa.	
St. Clair, Jennie	6347 Butler St., Chicago,	
	Ill.	Teacher
Uncapher, Elizabeth	1012½ Texas Ave., Hous-	
	ton, Texas	Physician
Woods, Margaret E.		
(Mrs. D. M. Heath)	Piedmont, Kans.	
Davis, Samuel M.	839 Lumber Exchange	
	Minneapolis, Minn.	Lawyer
Dill, Anson J.	4 Osgood St., Allegheny,	
	Pa.	Business
Hanna, John C.	Colorado Springs, Col.	Lawyer
Johnson, Edward P.	93 Fremont St., Allegheny,	Principal of 7th Ward
	Pa.	School
McGrew, Butler C.	Washington, Pa.	Real Estate Agent
Miller, J. J.	St. Nicholas Law Building	
	Pittsburg, Pa.	Lawyer
Nissley, Isaac O.	Middletown, Pa.	Editor
Shane, Samuel	McDonald, Pa.	Merchant
Statler, George T.	Greeley, Col.	Merchant

Class of 1880.

Hunter, Annie A.	Greensburg, Pa.	
Loucks, Amanda	Scottdale, Pa.	Teacher
Morrison, Alice	1845 Ogden St., Denver,	
	Col.	Teacher
Prestly, Margaret A.	Deceased	
Sampson, Emma F.		
(Mrs. Geo. K. Smith)	Mercer, Pa.	
Brinkey, Gaspar C.	Deceased	
Brown, Charles J.	Deceased	
Calder, John R.	1861 Parkwood Ave., Tole-	
	do, Ohio	Lawyer
Cochran, William A.	604 Central Ave., Johns-	
	town, Pa.	Business
Doty, Daniel W.	St. Paul, Minn.	Lawyer
Duffey, William E.	Ogontz, Pa.	Teacher in Military
		School
Elkin, John P.	Indiana, Pa.	Attorney General
Keefer, John S.	Braddock, Pa.	Superintendent of
		Schools
Lewis, Samuel T.	Osceola Mills, Pa.	Clergyman

Maclay, William B.	Belleville, Pa.	Business
Newlon, G. H.	Sabetha, Kans.	Lawyer
Pierce, David		Physician

Class of 1881.

Cameron, Martha A. (Mrs. Roland W. Guss)	North Adams, Mass.	
Green, S. Ella D. (Mrs. Wallace Riley)	Castle Shannon, Pa.	
Hamilton, Ada F.	Deceased	
Harrison, Jennie B.	424 Brush St., Detroit, Mich.	Assistant in Normal Training School
Jones, Harriet E. (Mrs. John M. Boggs)	495 S. Harrison St., Ft. Wayne, Ind.	
Kemp, Mrs. Harriet	Observatory Hill School, Allegheny, Pa.	Principal Teacher
Martin, Mary Adda	Avalon, Pa.	
Taylor, Alice (Mrs. George Hart)	Deceased	
Allison, J. Lewis	Punxsutawney, Pa.	Principal
Fair, George H.	645 Minnesota Ave. Kansas City, Kans.	Lawyer
Guss, Roland W.	North Adams, Mass.	Science Teacher in Normal School
Hamill, Franklin	Deceased	
Musselman, Harvey C.	Deceased	
Pierce, John H.	Indiana, Pa.	Lawyer
Riddle, Charles A.	Seattle, Washington	Lawyer
Smith, Alfred L.	Indiana, Pa.	Business
Snodgrass, John	Bellevue, Pa.	Clerk
Strickler, Hiram B.	Scottdale, Pa.	Editor

Class of 1882.

Angney, May E.	44 Eggers St. Allegheny	Teacher
Esterline, Anna C. (Mrs. Anna E. Rose)	1023 California Ave., Al- legheny, Pa.	
Ford, Eva B.	Deceased	
Garman, Malvina (Mrs. Malvina G. Rid- dle)	Indiana, Pa.	Critic Teacher in Mod- el Department of Normal School
Given, Margaret P.	43 Montgomery Ave., Al- legheny, Pa.	Teacher
Hildebrand, Gertrude (Mrs. H. S. Keepers)	Indiana, Pa.	
Lewis, Cornelia P.	656 Ashland Ave., St. Paul, Minn.	Teacher
McElwain, Elizabeth	410 Forest St., Avalon, Pa.	Teacher
McFaden, Annie M. (Mrs. D. B. Taylor)	Indiana, Pa.	
Marshall, Katherine	332 Western Ave., Alleg- heny, Pa.	Teacher
Miller, Alice J.	171 46th St., Pittsburg, Pa.	Stenographer
Pattison, Margaret J.	Box 1090, Des Moines, Ia.	Stenographer

Porter, Ida May	347 Monroe Ave., Rochester, N. Y.	Physician
Rowe, Sadie M. (Mrs. Harry Christy)	Indiana, Pa.	
Sandells, Annie E. (Mrs. John B. Reynolds)	432 Brandon St., Greensburg, Pa.	
Shaw, Bethella	424 Pacific Ave., Pittsburg, Pa.	Teacher
Shontz, Emma	1335 Broadway, Kansas City, Mo.	Teacher
Simson, Nora M. (Mrs. John Patton)	Indiana, Pa.	
Smith, Jessie B.	Jeannette, Pa.	Teacher
Stephenson, Florence	Ashville, N. C.	Principal in Home Industrial School
Wilkins, Mary B. (Mrs. Jos. Hamilton)	Bellevue, Pa.	
Allison, R. Wilson	868 Wood St., Station D, Pittsburg, Pa.	Physician
Barton, Humphrey	St. Paul, Minn.	Lawyer
Harnish, William R.	Lancaster, Pa.	Lawyer
Hickman, E. D.	6710 Simen Ave., Pittsburg, Pa.	Principal
Langham, Jonathan N.	Indiana, Pa.	Lawyer
McCartney, John W.	Deceased	
Maclay, William P.	Potosi, Mo.	Lawyer
McGrew, Nathan N.	718-724 Arch St., Philadelphia, Pa.	Lecturer
Miller, Lorenzo D.	Atwood, Pa.	Teacher
Ralph, John L.	248 S. Main St., Pittsburg, Pa.	Lawyer
Reese, William P.	Johnstown, Pa.	Lawyer
Shane, John P.	McDonald, Pa.	Merchant
Sutor, Silas A.	Deceased	
Williams, David	Keosauqua, Iowa.	Principal

Class of 1883.

Allen, Annie E. (Mrs. J. A. Evans)	Ingram, Pa.	
Bragdon, Carrie L.	139 Franklin St., Allegheny, Pa.	Teacher
Brown, Lizzie M.	New Alexandria, Pa.	Teacher
Brown, Marion L.	180 Irwin Ave., Allegheny, Pa.	Teacher
Cochran, Etta M. (Mrs. Samuel Ritchie)	230 Locust St., Allegheny, Pa.	
Davis, Emma E.	1108 H. St., Lincoln, Neb.	Instructor in English
Davis, Margaret C.	Avalon, Pa.	
Ford, Mary E.	502 California Building, Denver, Colo.	Physician
Gregg, Mary J.	Deceased	
Hamilton, Margaret C.	Deceased	
Klingensmith, Annie	Spearfish, S. D.	Teacher in Normal School
Knight, Lulu N. (Mrs. John T. Reeves)	Beaver Falls, Pa.	
Leslie, Mary E.		
McClaien, Birdie (Mrs. Frank Keener)	Indiana, Pa.	

Moore, Amy E.	Marlboro, Pa.	
Pierce, Mary J.	Deceased	
Rowand, Katherine (Mrs. Edwin G. Miller)	1001 Franklin Ave., Station D, Pittsburg, Pa.	
Ruff, Elma (Mrs. Chas. D. Todd)	Greeley, Col.	Preceptress of Normal School
Rugh, Agnes Truby (Mrs. Richard Eppley)	612 Somerset St., Johns- town, Pa.	
Sansom, Bessie G. (Mrs. A. W. Wilson, Jr.)	Saltsburg, Pa.	
St. Clair, M. Agnes	6347 Butler St., Chicago, Ill.	Teacher
Barbour, W. W.	Ridgway, Pa.	Lawyer
Harnish, Lewis C.	Clearville, Pa.	Minister
Saxman, S. A.	Deceased	

Class of 1884.

Allison, Annie N. (Mrs. Henry Turk)	Parkers Landing, Pa.	
Bothell, Clara E.	6117 Hoeveler St., Pitts- burg, Pa.	Nurse
Brown, Jennie M.	106 Arch St., Allegheny, Pa.	
Eccles, Lida M. (Mrs. John W. Grove)	4263 5th Ave., Pittsburg, Pa.	
Edie, M. Leanna	Beaver, Pa.	Teacher
Empfield, Ella E. (Mrs. David C. Pattee)	Cedar Rapids, Ia.	
Galbraith, Margaret Marion	Tarentum, Pa.	
Gallaher, Sarah M.	Class of 1888	
Hayes, Flora B. (Mrs. Bertrand H. Smy- ers)	15 McClintock Ave., Al- legheny, Pa.	
Jeffreys, Jennie	Deceased	
McElveen, Jennie	179 Sheffield St., Alle- gheny, Pa.	Teacher
Painter, Eva M. (Mrs. Elmer Hellman)	Irvona, Pa.	
Reel, Belle D. (Mrs. Robert McKee)	11 Church Ave., Allegheny, Pa.	
Reynolds, Virginia	Farmville, Va.	Teacher in Normal School
Rigby, Annie E.	New Brighton, Pa.	Teacher
Ritchie, Elizabeth	210 Washington Ave., Al- legheny, Pa.	Teacher
Scott, M. Josephine	12 Cedar Ave., Allegheny, Pa.	Teacher
Walker, Florence C.	178 Chartiers St., Alle- gheny, Pa.	Director of Gymna- sium
Agne, John B.	2300 Eighth Ave., Beaver Falls, Pa.	Physician and Surgeon
McAllaster, Ralph	Box 271, Seattle, Wash.	Publisher
Matthews, W. E.	431 Lincoln St., Johns- town, Pa.	Physician and Surgeon
Nesbitt, Harry N.	Class of 1888	
Ulerich, W. W.	Greensburg, Pa.	County Superintend- ent of Public Schools
Williams, William	Room 3, Woolf Block, Johnstown, Pa.	Lawyer

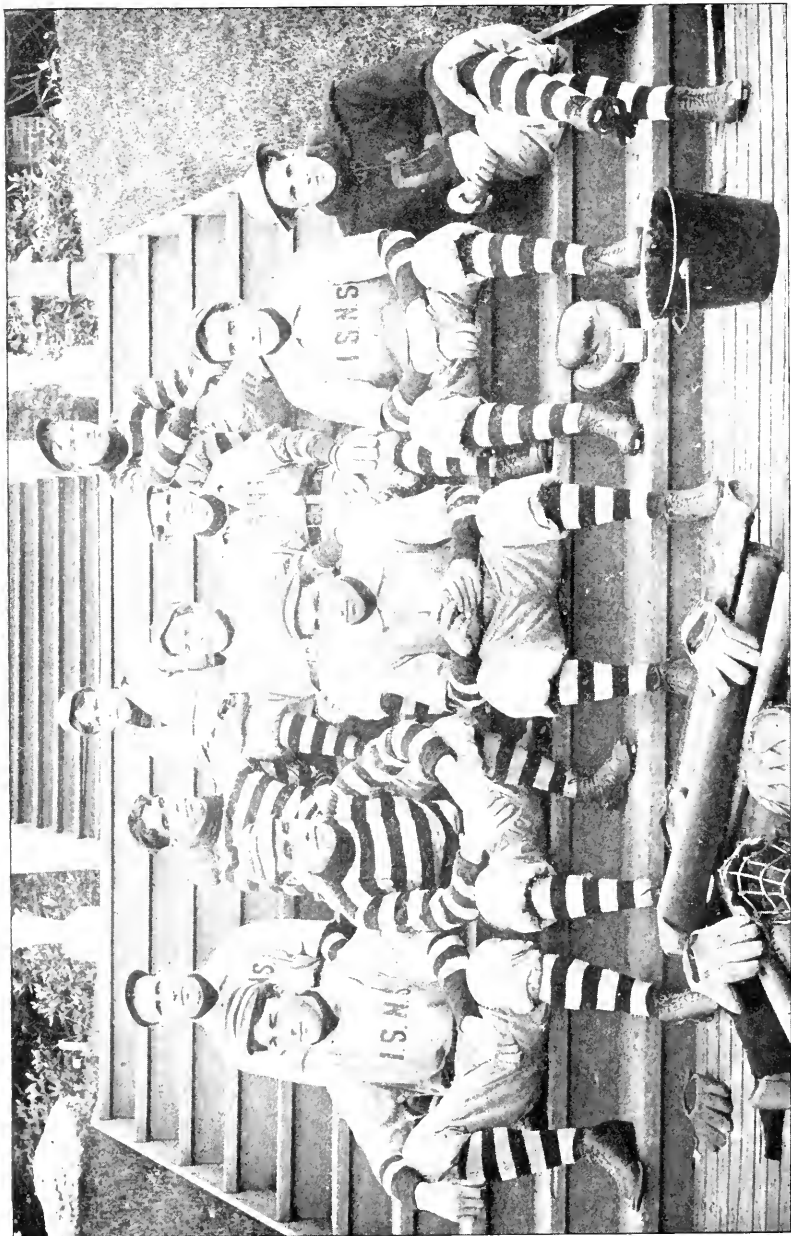

BASE BALL TEAM.

Class of 1885.

Adair, Jennie M. (Mrs. George W. Belsey)	113 Rosalind Ave., Toledo, Ohio	
Angus, Mary A. (Mrs. Lyman Walker)	Deceased	
Carney, Alice B. (Mrs. John H. Wilson)	6222 Ridge Ave., Phila- delphia, Pa.	
Cawley, Nan L. (Mrs. Wm. A. Walker, Jr.)	318 Washington Ave., Al- legheny, Pa.	
Cochran, Laura C.	322 North Maple Ave., Greensburg, Pa.	Teacher
Cooper, Mary B.	457 East 1st South St., Salt Lake City, Utah	Principal
Davis, Laura Maud	Indiana, Pa.	
Elliott, Adalene M.	820 7th Ave., Beaver Falls, Pa.	Teacher
Fair, May C.	Black Lick, Pa.	Teacher
Getty, Mary	1210 Locust St., Phila- delphia, Pa.	Physician
Given, Annie F.	Rochester's Mills, Pa.	
Graham, Annie M.	Sewickley, Pa.	Teacher
Hays, Carrie D.	Hayswood Seminary, Maysville, Ky.	Teacher
Hays, Fannie L.	Hayswood Seminary, Maysville, Ky.	Teacher
Horrocks, Sarah	Deceased	
Lemon, Emma R.	Deceased	
Lytle, Katherine, M.	Braddock, Pa.	
McCain, Margaret (Mrs. E. L. Peterson)	125 Irwin Ave., Allegheny, Pa.	
McCall, Agnes M.	341 California Ave., Al- legheny, Pa.	
McClatchey, Rose Z.	232 Emerson St., E. E., Pittsburg, Pa.	Teacher
McElhaney, Jean R.	1126 Cottage Place, Johns- town, Pa.	Teacher
McFadden, Jane R.	287 West Park St., Port- land, Oregon	Teacher
McGraw, Josie	525 Coursin Ave., McKees- port, Pa.	Teacher
McMullen, Jennie E.	911 Franklin Ave., Sta. D., Pittsburg, Pa.	Cashier
Marshall, Adah L.	Carnegie, Pa.	Teacher
Marshall, Anna Porter (Mrs. William McCrack- en, Jr.)	709 Maryland Ave., E. E., Pittsburg, Pa.	
Marshall, Jean	332 Western Ave., Alle- gheny, Pa.	Teacher
Moon, Lottie	145 Fayette St., Alle- gheny, Pa.	Teacher
Muse, Minnie E. (Mrs. T. C. Jones)	Cor. Jennie Lind St. and 13th Ave., McKeesport, Pa.	Teacher
Needy, Annette	Deceased	
Oliver, Martha A.	1215 Race St., Allegheny, Pa.	Teacher
Richards, Carrie E. (Mrs. W. C. Shouse)	150 Sedgwick St., Alle- gheny, Pa.	

Smith, Minnie Ethel	Lytle Street, Hazlewood, Pittsburg, Pa.	Teacher
Turner, Jennie	1008 Shehy St., Youngs- town, O.	Physician
Vanard, Eva U.	1314 9th Ave., Beaver Falls, Pa.	Teacher
Warren, Jennie S. (Mrs. J. R. Copeland)	Parnassus, Pa.	
Angney, Allen B.	501 5th Ave., Pittsburg, Pa.	Lawyer
Gordon, M. C.	Class of 1888	
Hickman, R. L.	427 5th Ave., Pittsburg, Pa.	Real Estate Agent
Hutton, Frank	5 West Long Ave., Du Bois, Pa.	Lawyer
Itell, Thomas J.	160 Adam St., Johnstown, Pa.	Lawyer
Mohney, M. J.	Owatonna, Minn.	Salesman
Muse, Frank D.	Paragon, Ind.	Clergyman
Robb, J. Irwin	Bryn Mawr, Pa.	Supt. of Schools in Lower Merion Tp.
Shields, W. F.	Muang, Praa, Siam	Missionary
Simpson, Robert S.	New Whatcom, Wash.	Insurance Broker
Sproull, W. H.	Class of 1888	
Warnock, O. H.	Larimer, Pa.	Superintendent of North Huntingdon Township
Wilson, James M.	Armstrong, Iowa	Clergyman
Woodruff, J. B.	220 Market St., Johnstown Pa.	Physician

Class of 1886.

Banfield, Margaret S. (Mrs. Frank Parshall)	109 Harrison Ave., Alle- gheny, Pa.	
Barnes, Blanche A.	38 Taylor Ave., Alle- gheny, Pa.	Stenographer
Birkman, Sara	Indiana, Pa.	
Breniser, Cynthia (Mrs. John L. Thomas)	4225 Front St., New Whatcom, Wash.	
Bruce, Laura B.	Punxsutawney, Pa.	Teacher in High School
Calhoun, Jennie N.	93 Riverview Ave., Belle- vue, Pa.	
Cannon, Mary W.	34 Fayette St., Allegheny, Pa.	Teacher
Case, Gertrude S.	5610 Wellesley Ave., E. E., Pittsburg, Pa.	Teacher of Manual Training
Crawford, Ella E. (Mrs. Robert S. Clarke)	1407 Buena Vista St., Alle- gheny, Pa.	
Cridler, Annie M.	172 Jackson St., Alle- gheny, Pa.	Nurse
Fleming, Louise S.	4593 Forbes St., Pittsburg, Pa.	Stenographer
Freeman, Sarah J.	Deceased	
Gilfillan, Sara (Mrs. John L. Ralph)	248 S. Main St., Pittsburg, Pa.	
Hamill, Jennie (Mrs. S. R. McClure)	Braddock, Pa.	

Hayden, Margaret B.	38 Preston Ave., Bellevue, Pa.	Teacher
Hazlett, Annie S.	Deceased	
Henderson, Mary	McKeesport, Pa.	
Hodge, Grace M. (Mrs. George V. Craig- head)	907 Centre St., Station D. Pittsburg, Pa.	
Jones, Mary Margaret	Deceased	
Laughry, Anna S. (Mrs. M. L. Imler)	640 Linden Ave., Mox- ham, Johnstown, Pa.	
Leard, Emma L.	Livermore, Pa.	Teacher in Boydton Institute, Va.
McCormick, Mary	Blairsville, Pa.	Teacher
McCowan, Ermine (Mrs. George G. Small)	Aspinwall, Pa.	
McFadden, Elizabeth E.	Buena Vista, Pa.	
McKee, Annie L.	Deceased	
McKibbin, Mary Crouse	McKeesport, Pa.	Physician
McMunn, Anna M.	175 Sheffield St., Alleg- henny, Pa.	Teacher
Macrum Jesse G. (Mrs. Jessie G. Matthews)	Brown, Shipley & Co., London, E. C. Eng- land.	
Marion, Katherine H.	85 Fayette St., Allegheny, Pa.	Teacher
Marquis, Elvira, (Mrs. Harry S. Elwood)	Ellensburg, Wash.	
Martin, Eleanor V.	Dayton, Pa.	Teacher
Maxwell, Mary A. (Mrs. Irving A. Palmer)	310 ¹ / ₂ West 9th St., Pu- eblo, Colo.	
Morrow, Agnes	Class of 1888	
Murry, Belle	Edgwood, Park, Pa.	Principal
Muse, Blanche	Cor. Jenny Lind and 13th St., McKeesport, Pa.	Teacher
Potts, Emma R.	Natrona, Pa.	Teacher
Purdy, Margaret Estella (Mrs. S. W. Pringle)	1245 Carteret Ave., Pueblo, Colo.	
Ruffner, Emma J.	806 Arch St., Allegheny, Pa.	Principal
Shaw, Emily (Mrs. Reid T. Stewart)	2314 Perrysville Ave., Allegheny, Pa.	
Shaw, Henrietta S.	1732 Pearl St., Denver, Col.	Principal
Sholes, E. Katherine (Mrs. A. C. Latimer)	55 Montgomery Ave., Al- legheny, Pa.	
Slater, Emma C.	1401 Wood St., Station D., Pittsburg, Pa.	Teacher
Starz, Louisa E.	77 Sedgwick St., Alle- gheny	Cashier
Stevenson, Sarah L. (Mrs. Ralph W. Carroll)	Deceased	
Storey, Ida B. (Mrs. O. H. Warnock)	Larimer, Pa.	
Tiffany, Mary L. (Mrs. Elmer Allison)	Indiana, Pa.	
Cramer, W. Justin	Deceased	
Fisher, Harry H.	Greensburg, Pa.	Lawyer
Fisher, John S.	Indiana, Pa.	Lawyer
Jackson, Walter H.	Indiana, Pa.	Editor

Smith, E. Walker	Indiana, Pa.	Lawyer
Wilson, Robert M.	Class of 1888	

Class of 1887.

Bryan, Minnie J. (Mrs. R. M. Smith)	Indiana, Pa.	
Cameron, Clara (Mrs. J. N. Langham)	Indiana, Pa.	
Campbell, S. Flora	Indiana, Pa.	Teacher
Clark, Annie M. (Mrs. Jacob Jay Miller)	4924 Wallingford St., E. E. Pittsburg, Pa.	
Chisholm, Mary L.	1239 Palo Alto St., Alle- gheny, Pa.	Teacher
Clingerman, Mara B.	Altoona, Pa.	
Dain, Hannah K.	Deceased	
Dalby, Lucy	Craig St., Pittsburg, Pa.	Teacher
Day, Ella R.	New Wilmington, Pa.	
Eckman, Rena S.	Ebert School, Denver, Col.	Teacher
Edwards, Ella C.	224 Pacific Ave., Pitts- burg, Pa.	Teacher
Ellis, Sarah E.	Kennedy Ave., Allegheny, Pa.	Teacher
Empfield, Kate E. (Mrs. Chas. A. Jenks)	Punxsutawney, Pa.	
Fraser, Elizabeth C. (Mrs. H. F. Humphries)	Rockwood, Pa.	
Galbraith, Marietta	Carnegie, Pa.	Teacher
Goodell, Nellie A.	506 Napoleon St., Johns- town, Pa.	Teacher
Griffith, Alice F. (Mrs. A. V. Hurlburt)	Fort Collins, Col.	Teacher
Hahn, Edith M. (Mrs. John H. Kennedy)	Punxsutawney, Pa.	
Hutchinson, Margaret J.	1308 Federal St., Alle- gheny, Pa.	Teacher
Kennedy, Mary R. (Mrs. Samuel Hamilton)	Braddock, Pa.	
Kimple, Lottie C.	Chambersville, Pa.	Teacher
Knox, Anna (Mrs. E. E. Carey)	St. Catherine, Canada	
Krebs, Jennie	Deceased	
Lawrence, Katherine (Mrs. J. K. Rush)	132 3d St., East Liverpool, Ohio	
Loucks, Dortha M. (Mrs. W. L. Kelly)	Deceased	
McConnell, Jennie	356 Lehigh Ave., E. E., Pittsburg, Pa.	
Martin, Georgia L.	141 School Lane, German- town, Pa.	Primary Principal
Miller, Jennie M.	Pennsville, Pa.	Teacher
Miller, Winifred W. (Mrs. R. L. Collingwood)	Swissvale	
Montgomery, Anna B.	Deceased	
Perkins, Anna M. (Mrs. Anna M. Hays)	221 West 28th St., Los Angeles, Cal.	Teacher
Reineke, Sophie C.	240 Beaver Ave., Alle- gheny, Pa.	Teacher
Rice, Kate J.	Indiana, Pa.	

Rummell, Lida E. (Mrs. G. A. Hellman)	Manor, Pa.	
Scanlon, Mary E. (Mrs. Mary E. Lemon)	535 Madison Ave., Mc- Keesport, Pa.	
Storey, Georgia	240 Emerson St. E. E., Pittsburg, Pa.	Assistant Principal
Taylor, Laura (Mrs. W. Edward Fohl)	Belle Vernon, Pa.	
Welfer, Kate B.	Greenfield Ave., Pittsburg, Pa.	Teacher
Williams, Mary Irene	Atlanta, Georgia	Teacher in Spelman Seminary
Work, Mary E. (Mrs. H. W. Hogg)	4 Winchester Road, Ox- ford, Eng.	
Blue, John	Cleveland, Ohio	
Carroll, J. G.	42 E. Main St., Union- town, Pa.	Lawyer
Cramer, John W.	440 Grant St., Johnstown, Pa.	City Clerk
Fiscus, J. J.	Indiana, Pa.	Teacher
Hamil, O. A.	Deceased	
Hammoud, James B.	Boliver, Pa.	Manufacturer
Jack, William M.	Elsterstrape 19, Leipsig, Germany	Student
Johnson, H. P.	Madison, N. J.	Theological Student
Koontz, J. S.	612 Coleman Ave., Johns- town, Pa.	Physician
Longwill, A. L.	Irvona, Pa.	Clerk
Parks, E. B.	Deceased	
Rush, J. K.	132 3d St., East Liverpool, Ohio	Business
Scanlon, Benjamin F.	Mount Pleasant, Pa.	Lawyer
Simpson, James A.	Indiana, Pa.	Farmer
Small, George G.	Aspinwall, Pa.	Business
Whitten, Charles E.	Greensburg, Pa.	Lawyer

Class of 1888.

SCIENTIFIC.

Gallaher, Sarah McCune	Birmingham, Pa.	Co-Principal College Preparatory School
Morrow, Agnes (Mrs. Richard B. Scan- drett)	Imbrie Ave., Allegheny, Pa.	
Gordon, M. C.	Indiana, Pa.	Member of Faculty in State Normal School
Nesbitt, Harry	Burgettstown, Pa.	Clergyman
Sproull, William H.	Deceased	
Wilson, Robert M.	Blairsville, Pa.	Bank Cashier

ELEMENTARY.

Boyle, Mary C.	Redman Mills, Pa.	Teacher
Bradshaw, Mattie	Deceased	
Campbell, Alice L.	215 W. 9th St., Pueblo, Col.	Principal
Caulfield, Mary G.	5721 Walnut St., E. E., Pittsburg, Pa.	Teacher

Chisholm, Lillie Agnes (Mrs. Charles Garland)	Hawthorne St., Edgewood Park, Pa.	
Cheesman, Anna (Mrs. Daniel Craig)	Box 36, Latrobe, Pa. Indiana, Pa.	
Christy, Kate S.	513 Marion Ave., Alle- gheny, Pa.	Teacher
Chuley, Ivy	Johnstown (Westmont), Pa.	Teacher
Cooper, Mary J.		
Cordier, Anita (Mrs. R. A. McDonald)	Aspinwall, Pa.	
Ekas, Agnes E. (Mrs. A. M. Weir)	Freeport, Pa.	
Evans, Jessie (Mrs. E. D. Wycoff)	Prescott, Arizona	
Fairley, Elizabeth D.	167 Jackson Street, Alle- gheny, Pa.	Teacher
Fetzer, Ella L. (Mrs. B. L. Elliott)	Cheswick, Pa.	
Fielding, Fronie S. (Mrs. Edwin H. Campbell)	Stubenville, Ohio	
Fiscus, Blanche (Mrs. Dr. Greaves)	Washington, D. C.	Physician
Fix, Rebecca Neal (Mrs. C. P. Anderson)	309 Trenton Ave., Station D., Pittsburg, Pa.	
Gilmore, Margery Mary	Westminster St., Alle- gheny, Pa.	Teacher
Grassell, Anna M.	Ben Avon, Pa.	Teacher
Hadley, Edith O. (Mrs. Geo. O. Lysle, Jr.)	4223 Fifth Ave., Pittsburg, Pa.	
Hamilton, Elizabeth	1215 Race St., Allegheny, Pa.	Teacher
Harris, Minnie R.	410 S. Ave., Station D., Pittsburg, Pa.	Literature
Harrington, Beatrice (Mrs. J. W. Gray)	3101 Perrysville Ave., Alle- gheny, Pa.	
Harrison, Elizabeth M. (Mrs. W. E. Newlin)	518 5th Ave., McKeesport, Pa.	
Hay, Alberta	54 Fremont St., Alle- gheny, Pa.	
Herriott, Emma J.	Carnegie, Pa.	Teacher
Hine, Nancy J.	Saltsburg, Pa.	
Jones, Esther A.	810 W. Park Way, Mc- Keesport, Pa.	
Jones, Roberta L.	206 Sandusky St., Alle- gheny, Pa.,	Teacher
Jones, S. Mayes, McFarland, Mary	Duquesne, Pa.	Teacher
McGary, Mary D. (Mrs. Albert G. Breitwieser)	S. 22nd and Wharton Sts. Pittsburg, Pa.	
McKee, Ella (Mrs. Samuel Kracer)	Bristol Hotel, Houston, Texas	
Menke, Emma C. (Mrs. J. P. Blackburn)	37 5th Ave., McKeesport, Pa.	
Miller, Luella M.	4733 Bayard St., Pitts- burg, Pa.	
Myers, Lillian M.	1732 Buena Vista St., Al- legheny, Pa.	Teacher

Price, Frances C. (Mrs. H. C. Beares)	Coleman Place, Home- wood, E. E., Pittsburg, Pa.	
Riddle, Rebecca	Allegheny, Pa.	Teacher
Robinson, Arabel	Sage College, Ithaca, N.Y.	Student
Rose, Sophie K. (Mrs. Henry F. Carr)	Sewickly, Pa.	
Rowe, M. Etta (Mrs. H. J. Davis)	898 8th Ave., Munhall, Pa.	
Simpson, Belle	University Hospital, Phil- adelphia, Pa.	Nurse
Stevenson, Bessie W. (Mrs. William T. Stev- enson)	309 Stratford Ave., E. E., Pittsburg, Pa.	
Stout, Olive A.	Class of 1891	
Swan, Mary Agnes	64 Union Ave., Allegheny, Pa.	Teacher
Swartwood, Margaret (Mrs. R. T. Campbell)	Pawnee City, Neb.	
Trimble, Martha	Apollo, Pa.	Teacher
Vanard, Flora M. (Mrs D. W. Keister)	109 Sayles St., Cleveland, Ohio	
Walker, E. Virginia (Mrs. Charles A. E. Codman)	328 S. 42nd St., Philadel- phia, Pa.	
Allison, D. B.	Wildwood, Pa.	Insurance Agent
Biter, R. H.	Portage, Pa.	Principal
Durling, Willis T.	Deceased	
Ely, Selden M.	221 E. St. N. W., Wash- ington, D. C.	Principal
Gibson, Frank Z.	5604 Penn Ave., Pittsburg, Pa.	Physician
Ramaley, M. C.	1615 Broadway, Cleveland, Ohio	Dentist
Shupe, George B.	Scottdale, Pa.	Editor
Stewart, J. T.	Indiana, Pa.	County Sup't.
Wachob, John H.	342 Potts St., Johnstown, Pa.	Teacher
Weddell, F. N.	413 Fourth Ave., Pitts- burg, Pa.	Lawyer
Wiley, J. P.	Connellsville, Pa.	Principal

Class of 1889.

Allen, Janney (Mrs. T. A. Keer)	31 Monterey St., Alle- gheny, Pa.	
Anderson, Vina	Deceased	
Andrews, Mary A.	East Liverpool, Ohio	Teacher
Booth, Tillie M.	158 River Ave., Allegheny, Pa.	Teacher
Bradt, Jennie	706 5th Ave., E. E. Pitts- burg, Pa.	Teacher
Brownlee, Mabel	Deceased	
Caldwell, B. Olive	1905 Sidney St., Pittsburg, Pa.	Teacher
Cameron, Christine Marr	Concord, N. C.	Teacher
Carnahan, Thetta (Mrs. E. G. Orr)	Deceased	
Chester, Della May (Mrs. C. L. Smith)	15 Meriden St., Pittsburg, Pa.	
Clark, Mary Bodine	Indiana, Pa.	

+ 089

Cullers, Lettie B.	64 Western Ave., Allegheny, Pa.	Teacher
Ewing, Annie M.	Oakdale Station, Pa.	Teacher
Fiscus, Clara	Greensburg, Pa.	
Hamill, M. Josephine	Indiana, Pa.	Teacher
Hardie, Jessie H.	Ward St., Oakland, Pittsburgh, Pa.	Teacher
Harr, Charlotte P.	Latrobe, Pa.	Teacher
Hemphill, Gertrude (Mrs. Norton H. Byam)	Meade Ave., Bellevue, Pa.	
Hill, Margaret B.	1217 Arch St., Allegheny, Pa.	Teacher
Hutchison, Kate McD.	5 8th Ave., McKeesport, Pa.	Teacher
Lyons, Anna M.	5646 Rippey St., E. E. Pa.	Teacher
McFeatters, Calista B.	Harmarsville, Pa.	Teacher
McPherson, Anna C. (Mrs. Edward Mullan)	606 Sansom St., Philadelphia, Pa.	
Morrow, Alice	130 Irwin Ave., Allegheny, Pa.	Teacher
North, Emily	Station D., Pittsburg, Pa.	Teacher
Ray, Jennie (Mrs. Robert Ayles)	Ranchester, Wy.	
Slater, M. Ella	1401 Wood St., Station D., Pittsburg, Pa.	Teacher
Sloan, Ada B. (Mrs. Frank Greene)	Upper Alton, Ill.	
Turner, Minnie	4402 Butler St., Pittsburg, Pa.	Teacher
Wetherell, Caroline	628½ Bramhall Ave., Jersey City, N. J.	Journalist
DeVinney, W. M.	6121 Broad St., E. E., Pittsburg, Pa.	Business
Dickson, W. J.	60 Mt. Vernon Avenue, Uniontown	Deputy Collector U. S. Internal Revenue
Fleck, F. Earl	Deceased	
Gordon, A. C.	Home St., Allegheny, Pa.	Principal
Grimm, P. H.	Turtle Creek, Pa.	Postal Service
Jack, James R.	New Alexandria, Pa.	Physician
Johnston, Jos. E.	7039 Hamilton Ave., Pittsburgh, Pa.	Physician
Keener, J. A.	Waitsburg, Wash.	Principal
Keener, J. B.	423 Second St., Braddock, Pa.	Principal
Lukehart, W. D.	DuBois, Pa.	Lawyer
Minteer, W. A.	413 Biddle Ave., Sta. D., Pittsburg, Pa.	Contractor
Rowe, Irwin D.	Johnstown, Pa.	President of Rowe College
Whitfield, William H.	4783 Cypress Ave., Pittsburgh, Pa.	Real Estate Broker

Class of 1890.

Ansley, Mabel M. (Mrs. John D. Murphy)	Emsworth, Pa.	
Barry, Mary L.	348 Ebensburg St., Johnstown, Pa.	Principal
Blair, Emma B.	Blair Station, Pa.	Teacher

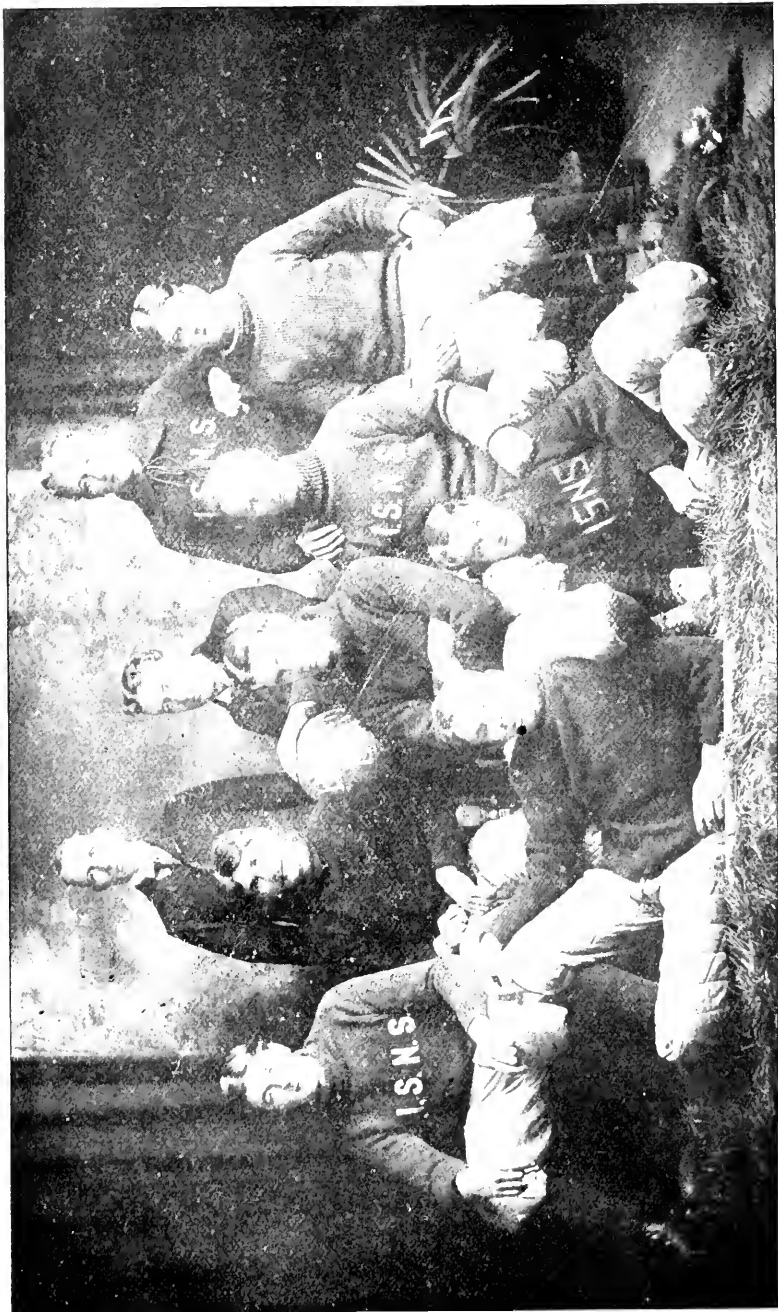

BASKET BALL TEAM.

Bowman, Agnes S.	250 S. Water St., Kittanning, Pa.	
Carter, M. Blanche	Deceased	
Caven, Agnes	3364 Webster St., Pittsburgh, Pa.	Teacher
Chalfant, Martha	Turtle Creek, Pa.	Teacher
Chalfant, Mary I. (Mrs. Alanson H. Scudder, Jr.)	245 Prospect Place, Brooklyn, N. Y.	
Corey, Maud E.	245 W. 4th Ave., Denver, Col.	Teacher
Coffin, Edith V.	5910 Wellesley Ave., Pittsburgh, Pa.	
Davis, Annie S. (Mrs. R. M. Ewing)	411 Biddle Ave., Station D., Pittsburgh, Pa.	
Delamater, Lillian	406 Somerset St., Johnstown, Pa.	Teacher
Duncan, Mary O.	44 Resaca St., Allegheny, Pa.	Teacher
Elder, Maud W.	Elders Ridge	Teacher
Ferguson, Lydia	66 Jackson St., Allegheny, Pa.	
Fullerton, M. Ella (Mrs. J. A. Kelso)	Dravosburg, Pa.	
Gilmore, L. Etta	Westminster Street, Allegheny, Pa.	Teacher
Hawthorne, Martha	45 Walker St., Allegheny, Pa.	Teacher
Hoskinson, Della	Bolivar, Pa.	Teacher
Jack, Anna M.	618 Wood St., Station D., Pittsburgh, Pa.	Physician
Johnson, Katharine W.	257 Fisk St., Pittsburgh, Pa.	Teacher
Johnston, Mary M.	32 Ridge Ave., Washington, Pa.	Teacher
Leezer, Tillie Gilmore (Mrs. G. R. McAbee)	729 Hill Ave., Station D., Pittsburgh, Pa.	
McGarvey, Elizabeth S. (Mrs. F. V. Blair)	Camden, Pa.	
McHattie, Lida	Fallston, Pa.	Teacher
Murdock, Estelle (Mrs. A. E. Holderman)	29 Adams St., Allegheny, Pa.	
North, Maude	Punxsutawney, Pa.	Teacher
Owens, Sara	Indiana, Pa.	Critic Teacher in Model Department State Normal School
Piper, Mary	Beaver Falls, Pa.	Teacher
Stevenson, Mae E.	209 S. Highland Ave., Pittsburgh, Pa.	Teacher
Stitt, Lelia A.	Edgewood Park, Pa.	Teacher
Stoner, Mame	72 Beech Ave., Allegheny, Pa.	Teacher
Van Eman, Hattie M.	Canonsburg, Pa.	Teacher
Vogel, Ella King	Somerset, Pa.	Teacher
Weaver, Rosina B.	Class of 1892	
Elkin, W. F.	Indiana, Pa.	Lawyer
Freed, B. F.	Hammondville, Pa.	Principal
Feit, George J.	Indiana, Pa.	Lawyer

Gibson, T. L.	Ebensburg, Pa.	Superintendent of Cambria Co.
Mahan, W. M.	Indiana, Pa.	Lawyer
Radcliffe, John N.	426 Diamond St., Pittsburg, Pa.	Lawyer
Thompson, Guy	Deceased	
Weamer, J. Franklin	Greensburg, Pa.	Principal
Wiggins, Hubert P.	Homestead, Pa.	Publisher
Work, Cree T.	1205 11th Ave., Greely, Col.	Teacher of Sloyd in Normal School

Class of 1891.

SCIENTIFIC.

Stout, Olive A.	Oakwood St., 37th Ward, E. E., Pittsburg, Pa.	Music Teacher
Feit, George J.	Indiana, Pa.	Lawyer

ELEMENTARY.

Amberg, Nora	170 Locust St., Allegheny, Pa.	Superintendent of Columbian School
Ayers, Clara (Mrs. Harry H. Willock)	Graham Place, S. Negley Ave., Pittsburg, Pa.	
Baird, Mary M.	Urey, Pa.	Teacher
Benner, Margaret C.	Home Ave., Avalon, Pa.	Teacher
Black, Sarah	Butler, Pa.	Teacher
Boardman, Lidie M. (Mrs. W. W. Giffen)	322 1/2 Bouquet St., Oakland, Pa.	
Books, Mabel Repine (Mrs. Raphael Kessler, Jr.)	Nordmont, Pa.	
Brown, Hattie G. (Mrs. J. Wesley Shaner)	612 Grace St., Williamsport, Pa.	Teacher
Cameron, Annie Richardson	710 Swissvale Ave., Station D., Pittsburg, Pa.	Teacher
Cameron, Katherine	710 Swissvale Ave., Station D., Pittsburg, Pa.	Teacher
Chester, Edna F.	Edgwood Park, Pa.	Teacher
Coleman, Ada	Clarksburg, Pa.	Teacher
Crosier, Mary Irwin	Ingram, Pa.	Teacher
Ferguson, Ada I.	Latrobe, Pa.	Teacher
Gallaher, Sue B.	1217 Arch St., Allegheny, Pa.	Teacher
Goodell, Jane Francis	506 Napoleon St., Johnstown, Pa.	Teacher
Gorman, Ida (Mrs. Jas. J. Palmer)	Waterford, Pa.	
Hamilton, Della (Mrs. Boyd F. Williams)	3 Harriott Ave., Oil City, Pa.	
Hartley, Margaret M.	617 Bellefonte St., Pittsburg, Pa.	Teacher
Hazlett, Frances	Bellevue, Pa.	Teacher
Hood, Ida M.	Kittanning, Pa.	Teacher
Jenkins, Mary F.	120 5th St., Pittsburg, Pa.	Teacher
Johnston, Anna Bird	Apollo, Pa.	Clerk in Postoffice
Kendig, Mary B.	Irwin, Pa.	Teacher
Knox, Maria Patton	Nunnery Hill, Allegheny, Pa.	Teacher
McCormick, Martha E.	Mt. Lebanon, Pa.	Teacher
McNall, Blanche	1217 Arch St., Allegheny, Pa.	Teacher

Kallenbaugh, Marie	45 Palo Alto St., Allegheny, Pa.	Teacher
Kenmuir, Harriet L. (Mrs. Jesse E. Long)	5th Ave., McKeesport, Pa.	
Latshaw, Edith J.	6414 Howe St., E. E., Pittsburg, Pa.	Teacher
Lewis, Hope	Kittanning, Pa.	Teacher
Lewis, Mabel (Mrs. R. H. Stevens)	Braddock, Pa.	
Lockard, Nora	805 Oak St., Indiana, Pa.	Teacher
McBurney, Jean G.	Canonsburg, Pa.	Medical Student
McCune, Martha E. (Mrs. John D. Wilson)	Deceased	
McKee, Margie C.	Castle Shannon, Pa.	Teacher
McMaster, Margaret (Mrs. Jas. C. Wilson)	518 Arch St., Allegheny, Pa.	
Mains, Matilda H.	413 Olive St., McKeesport, Pa.	Teacher
Miller, Mae B.	Stewart, Pa.	Teacher
Mitchell, Mabel C. (Mrs. B. F. McCartney)	Hamilton, Pa.	
Morrow, Nancy C.	Tionesta, Pa.	Teacher
Noble, Elizabeth	124 16th Avenue, Homestead, Pa.	
Noble, Sarah	124 16th Avenue, Homestead, Pa.	Teacher
Nolan, M. Ellen	244 Locust Ave., Washington, Pa.	Teacher
Orr, Marie H.	Glenshaw, Pa.	Teacher
Printer, Anna	181 Home St., Pittsburg, Pa.	Teacher
Purdy, Mary Alva	Shoustown, Pa.	Teacher
Rodkey, Edith	Mahaffey, Pa.	Teacher
Roney, Emma	139 Flowers Ave., Pittsburg, (Hazelwood), Pa.	Teacher
Sabin, Isabella L.	Wattsburg, Pa.	Teacher
Shaw, Margaret E.	Versailles Ave., McKeesport, Pa.	Teacher
Smith, Martha J.	67 Fairfield Ave., Johnstown, Pa.	Teacher
Soles, Ella M.	37 High St., Braddock, Pa.	Teacher
Stewart, Anabel	348 Tioga St., Pittsburg, Pa.	Teacher
Sturgeon, M. Ella	617 Somerset St., Johnstown, Pa.	Teacher
Thompson, Mrs. Kathryn	60 Poplar St., Allegheny, Hastings Pa.	Teacher
Tomlinson, Leora A.	Beaver, Pa.	Teacher
Tucker, Asenath A.	Tarentum, Pa.	Teacher
Wallace, Minnie J. (Mrs. W. H. Rutherford)	Petroleum, W. Va.	
Walsh, Ora E.	511 Market St., McKeesport, Pa.	Teacher
White, Josephine W.	1704 Fremont St., Allegheny, Pa.	Teacher
Wilson, Ruth S. (Mrs. E. O. Hoffman)	Turtle Creek, Pa.	Teacher
Woods, Maude	30 8th Ave., McKeesport, Pa.	Teacher

Bach, Edwin E.	Johnstown, Pa.	Principal
Barnes, Joseph F.	Indiana, Pa.	Business
Boyer, B. F.	201 Maple Ave., Johnstown, Pa.	Principal
Ott, Franklin B.	417 Wood St., Johnstown, Pa.	Principal
Sansom, James B.	Indiana, Pa.	Editor
Wills, James F.	Belleville, Pa.	Teacher
Wilson, James T.	Allensville, Pa.	Teacher

Class of 1895.

SCIENTIFIC.

Cunningham, E. Gertrude	Indiana, Pa.
Tiffany, Ruth Moulton	Indiana, Pa.

ELEMENTARY.

Adair, Ruth	Indiana, Pa.	Teacher
Anderson, Alice G.	Venice, Pa.	Teacher
Andriessen, Edith (Mrs. George R. Boardman)	Chester Ave., Avalon, Pa.	
Anthony, Lou Edith	Indiana, Pa.	Teacher
Barnett, Nan E.	Hillside, Pa.	Teacher
Barry, Rose	Lookout Ave. and Wallace St., Pittsburg, Pa.	Stenographer
Bash, Laura	1020 Washington Street, Indiana, Pa.	Teacher
Bing, Pauline	247 Allegheny Ave., Allegheny, Pa.	Teacher
Block, Pauline	165 Fayette Street, Allegheny, Pa.	Teacher
Blose, Helen Josephine	Cor. North Park Way and 7th Ave., McKeesport, Pa.,	Teacher
Campbell, Keturah E.	403 S. 6th St., Indiana, Pa.	Teacher
Campney, Sarah L.	Sewickley, Pa.	Teacher
Carothers, Elizabeth	West Newton, Pa.	
Crawford, Alice J.	Menominee, Mich.	
Cabbage, Margaret J.	101 Taylor Ave., Allegheny, Pa.	Teacher
Euwer, Nannie F.	Jeannette, Pa.	Teacher
Foulke, Sunshine G.	Madison Avenue, New Castle, Pa.	Teacher
Fleisher, Lottie G.	Newport, Pa.	Teacher
Friesell, Clara E.	5808 Margaretta St., Pittsburg, Pa.	Teacher
Garman, Tweet	Indiana, Pa.	Teacher
Gibson, Ada C.	22 Bayne Ave., Bellevue, Pa.	Teacher
Gollmar, Sarah E.	240 Arch St., Allegheny, Pa.	Teacher
Graham, Mary M.	Homeopathic Hospital, 2nd Ave., Pittsburg, Pa.	Nurse
Hancock, Martha F.	Scotland, Pa.	Teacher in Soldiers' Orphan School
Hopkins, Mary R. (Mrs. Mary Hopkins Lee)	Swissvale, Pa.	
Johnston, Laura Estelle	Mt. Pleasant, Pa.	Teacher

Jones, Fannie M.	13 Arch St., Allegheny, Pa.	Teacher
Klingensmith, Mary A.	Wyoming, Pa.	Assistant Principal
Knappenberger, Vinnie	93 W. Otterman Street, Greensburg, Pa.	Teacher
Knox, Mary R.	1504 Federal St., Alle- gheny, Pa.	Teacher
Lowe, Margaret E.	Mt. Pleasant, Pa.	Teacher
Ludwick, Emma J.	Manor, Pa.	Teacher
McCallister, Edna May	49 Clifton Ave., Alle- gheny, Pa.	Teacher
McDonald, Susanna W.	Ross, Pa.	Teacher
McFarland, Minnie F.	251 Emerson St., Pitts- burg, Pa.	Teacher
Maurer, M. Viola	Duncansville, Pa.	Teacher
Metzgar, Mary L.	Mamont, Pa.	Teacher
Montgomery, Ruth L.	Waynesburg, Pa.	Teacher
Mutzig, Ida	502 Rebecca Ave., Station D., Pittsburg, Pa.	Teacher
Nolan, Emogene J.	Homeopathic Hospital, Allegheny, Pa.	
Nolin, Mary E.	Gass Ave., Allegheny, Pa.	
Nolin, Nancy H.	Broughton, Pa.	Teacher
O'Connor, Bertha M. (Mrs. Peter J. Little)	Ebensburg, Pa.	
Patterson, Rose May	Williamsburg, Pa.	Teacher
Pearce, Emma Clara (Mrs. George H. Jack- son)	Swissvale, Pa.	
Pearsall, Elizabeth	Jeannette, Pa.	Teacher
Pidgeon, Bernice C.	Houtzdale, Pa.	Teacher
Rankin, Maude E. (Mrs. William J. Moor- head)	217 Broadway, Camden, N. J.	
Robbins, Agnes May	Robbins Station, Pa.	Teacher
Russell, Jessie G.	532 Shaw Ave., Mc- Keesport, Pa.	Teacher
Shields, Juanita	125 Auburn St., Pittsburg, Pa.	Teacher
Shupe, Abbie F.	Saltsburg, Pa. (1897)	
Spencer, Alberta (Mrs. John S. Meyers)	307 Mulberry St., Kittan- ning, Pa.	
Taylor, Grace Louise	Aspinwall, Pa.	Teacher
Thompson, Margaret M. (Mrs. W. J. Reid)	138 Allegheny Ave., Kit- tanning, Pa.	
Thompson, Rue Cetta	Indiana, Pa.	Teacher
Tiffany, Emma J. (Mrs. J. F. Barnes)	Indiana, Pa.	
Trout, M. Elizabeth	505 12th St., Huntingdon, Pa.	Teacher
Ventress, Adelia	Swissvale, Pa.	Teacher
Watson, L. Frederica	39 Shenango St., Sharon, Pa.	Teacher
Weaver, Flora I. (Mrs. H. B. Irwin)	404 Marshall Ave., Mc- Keesport, Pa.	
Willson, Eleanore	601 5th St., Braddock, Pa.	Teacher
Young, Blanche O.	Bellevue, Pa.	Teacher
Barnhart, Frank P.	20 N. Ed. Hall, Princeton, N. J.	College Student

Carson, John S.	Indiana, Pa.	
Keener, I. W.	423 Second St., Braddock, Pa.	Draughtsman Teacher
Russell, J. Herbert	Pitcairn, Pa.	
Scott, James F.	1345 Arch St., Philadel- phia, Pa.	Publisher Teacher
Settlemyer, C. T.	Wilmore, Pa.	
St. Clair, Thomas	306 Herron Ave., Pitts- burg, Pa.	Medical Student
Welsh, Howard M.	2122 Penn Ave., Pittsburg, Pa.	Medical Student

Class of 1896.

SCIENTIFIC.

Carter, Albert F.	Indiana, Pa.	Member of Faculty in State Normal School
-------------------	--------------	---

STATE CERTIFICATE.

Weaver, Dora E.	Johnstown, Pa.	Teacher
-----------------	----------------	---------

ELEMENTARY.

Armstrong, Lillian T.	Adler, N. D.	Teacher
Barry, Catherine M.	348 Ebensburg St., Johns- town, Pa.	Teacher
Beighel, Elizabeth A.	1411 11th St., Altoona, Pa.	Teacher
Bell, Mary H.	811 Green Ave., Altoona, Pa.	Teacher
Bishop, Leah V.	Jeannette, Pa.	Teacher
Boucher, Maud M.	Vanderbilt, Pa.	Teacher
Burt, May B. (Mrs. William Harris)	1905 Sidney St., Pittsburg, Pa.	
Butler, Elzora G.	Blairsville, Pa.	Teacher
Calhoun, Marguerite E.	825 Walnut St., McKees- port, Pa.	
Christy, Marion F.	Indiana, Pa.	Teacher
Cohen, Jule W.	308 State St., Sharon, Pa.	Teacher
Craig, Elizabeth E.	1919 7th Ave., Beaver Falls, Pa.	
Davis, Bessie Stone	920 S. Ave., Pittsburg, Pa. (Station D.)	Teacher
Declamater, Olive	Evans City, Pa.	
Dickie, Charlotte	Jeannette, Pa.	Teacher
Douthitt, Zannibel	536 Hazel St., McKees- port, Pa.	Teacher
Duff, Amelia May	1832 Franklin St., Alle- gheny, Pa.	Teacher
Duvall, Anna Mary	72 Sheffield St., Alle- gheny, Pa.	Teacher
Eisaman, Elma C.	321 Mill St., Greensburg, Pa.	Teacher
Ellenberger, Jesse O.	Dayton, Pa.	Teacher
Ewing, Roberta M.	Elkin, Pa.	Teacher
Fleming, Mary E.	Belleville, Pa.	Teacher
Gallaher, Ada R.	New Washington, Pa.	Teacher
Gilmore, M. Gertrude	Uniontown, Pa.	Teacher
Glass, Bella A.	Salina, Pa.	Teacher

O'Connell, J. Bernadette	114 Market St., Johnstown, Pa.	Teacher
O'Rourke, Maze	Station D., Pittsburg, Pa.	Teacher
Orr, Anna Bertha	925 North Ave., Station D., Pittsburg, Pa.	Teacher
Osburn, Nora B.	Burgettstown, Pa.	Teacher
Parsons, Anna Helen	Ingram, Pa.	Teacher
Price, H. Blanche	446 South Ave., Station D., Pittsburg, Pa.	Teacher
Randle, Addie Mae	Scottdale, Pa.	Teacher
Rickabaugh, Charlotte G.	1825 11th Ave., Altoona, Pa.	Teacher
Roller, Fannie F.	Williamsburg, Pa.	Teacher
Schreiner, Hallie	Mt. Lebanon, Pa.	Teacher
Shane, Georgie C.	Mary Allen Seminary, Crockett, Texas	Missionary
Shaw, N. Annette	Madison Ave., McKeesport, Pa.	Teacher
Shearer, Margaret B.	Sewickley, Pa.	Teacher
Sibley, Juanita R.	212 E. Long Ave., Du Bois, Pa.	Teacher
Smith, Anna B.	Vandergrift, Pa.	Teacher
Smith, Virginia K.	1537 Penna. Ave., Tyrone, Pa.	Teacher
Stephens, Myrtle E.	1012 Versailles Ave., McKeesport, Pa.	Teacher
Stephenson, Clara M.	Natrona, Pa.	Teacher
Stewart, E. Grace	425 N. St. Clair St., E. E., Pittsburg, Pa.	Teacher
Sweeny, Myrtle M.	Bellevue, Pa.	Teacher
Uncapher, Luella M.	Indiana, Pa.	Teacher
Walton, Mary H.	4024 Perrysville Ave., Allegheny, Pa.	Teacher
Warnock, Clara E.	Larimer, Pa.	Teacher
Welsh, Elizabeth H.	Latrobe, Pa.	Teacher
Work, Ruth A.	New Kensington, Pa.	Teacher
Young, Eva L.	Bellevue, Pa.	Teacher
Baker, W. S.	Alexandria, Pa.	Teacher
Carmalt, Horace G.	Hahnemann College, Philadelphia, Pa.	Medical Student
Christy, C. M.	Connellsville, Pa.	Assistant Principal
Cunningham, F. B.	734 Wayne Ave., Indiana, Pa.	Teacher
Hammer, William F.	Conner, Pa.	Teacher
Henry, James T.	Indiana, Pa.	Teacher
Lewellyn, C. Gregg,	California, Pa.	Teacher
McComish, Ralph C.	859 Wayne Ave., Indiana, Pa.	Post Graduate Student
Rugh, Charles C.	Wilmore, Pa.	Principal
St. Clair, Frank D.	Homer, Pa.	Teacher
Williams, J. Clifton	Clearfield, Pa.	Principal

Class of 1898.

Ashton, Laura E.	Station D., Pittsburg, Pa.	Teacher
Beatty, M. Rena	428 Denniston Ave., Pittsburg, Pa.	
Bixler, Fannie V.	688 N. Water St., Kittanning, Pa.	Teacher
Black, E. Dora	Eldorado, Pa.	Teacher

Black, Mary J.	Anthony, Kans.	Teacher
Blough, Sarah D.	608 Park Ave., Johnstown, Pa.	Teacher
Burkett, May E.	Remington, Pa.	Teacher
Buzzell, Nellie S.	State College, Pa.	Teacher
Chambers, Kathryn R.	6342 Marchand St., Pitts- burg, Pa.	Teacher
Cochran, E. Jessie	Elderton, Pa.	Teacher
Crombie, Mary H.	750 Wallace Ave., Station D., Pittsburg, Pa.	Post Graduate Student
Cummings, Lillian P.	West Newton, Pa.	Teacher
Cummins, Eleanor G.	Harrisville, Pa.	Teacher
Cunningham, Erma L.	648 Philadelphia St., In- diana, Pa.	Post Graduate Student
Davis, Elda M.	124 Market St., Johns- town, Pa.	Teacher
Day, Blanche M.	714 Coleman Ave., Johns- town, Pa.	Teacher
Duff, Jane Dallas	1832 Franklin St., Alle- gheny, Pa.	Teacher
Evans, Anna P.	2309 Jenny Lind St., Mc- Keesport, Pa.	Teacher
Evans, Emily S.	4419 Mifflin St., Pittsburg, Pa.	Student
Foster, Blanche F.		
Grant, Mary Margaret (Mrs. A. A. Clarke)	70 Onida St., Pittsburg, Pa.	
Greves, Mary C.	230 Locust St., Allegheny, Pa.	
Hamilton, M. Lenore	Vandergrift, Pa.	Teacher
Hasson, Genevieve D.	Ruff's Dale, Pa.	Teacher
Hill, Eula B.	Freeport, Pa.	Teacher
Hobaugh, Bertha V.	Saltsburg, Pa.	Teacher
Hogue, Grace M.	922 17th St., Altoona, Pa.	Teacher
Holman, Mary Persis	340 California Ave., Alle- gheny, Pa.	Teacher
Hughes, Mary E.	Freeport, Pa.	Teacher
Hurd, Sara E.	806 Wallace Ave., Station D., Pittsburg, Pa.	Teacher
Johnston, Almira R.	Leechburg, Pa.	Teacher
Jones, Fannie	584 R. R. Ave., Indiana, Pa.	Teacher
Jones, Minnie	584 R. R. Ave., Indiana, Pa.	Teacher
Joseph, Gertrude	160 Locust St., Allegheny, Pa.	
Kline, Carrie W.	Indiana, Pa.	Teacher
Leonard, Cora A.	Taylorstown, Pa.	Teacher
Lindeman, Mary M.	260 S. Jefferson St., Kit- tanning, Pa.	Teacher
Luty, Estelle B.	250 Jackson St., Alle- gheny, Pa.	Teacher
Lytte, Carrie A.	Shelocta, Pa.	Teacher
Mateer, Martha E.	Shelocta, Pa.	Teacher
Miller, S. Elizabeth	Frankstown, Pa.	Teacher
Miller, Jennie B.	Mamont, Pa.	Teacher
Moore, Grace E.	1213 Walnut St., McKees- port, Pa.	Teacher
McClinton, Mand J.	Carnot, Pa.	Teacher

McFadden, M. Cecilia	Rattigan, Pa.	Teacher
McLaughlin, Kathryn Y.	865 Braddock Ave., Brad- dock, Pa.	Teacher
Ommert, Estella B.	237 Locust St., Allegheny, Pa.	Teacher
Plender, Margaret J.	Wall, Pa.	Teacher
Rieck, Hilda L.	617 Ohio St., East, Alle- gheny, Pa.	Teacher
Roeth, Alice E.	178 Ohio St., Allegheny, Pa.	Teacher
Scurman, Mary May	Philipsburg, Pa.	Teacher
Shaw, Jean S.	831 St. Clair St., Pitts- burg, Pa.	Teacher
Smith, Clara Louise	459 Biddle Ave., Station D, Pittsburg, Pa.	Teacher
Smith, Cordelia W.	Lytel St., Hazelwood, Pittsburg, Pa.	Teacher
Sweeny, Jennie A.	1030 Washington St., In- diana, Pa.	Teacher
Trimble, Mary Edna	34 Nixon St., Allegheny, Pa.	Teacher
Tucker, Margaret S. A. (Mrs. J. M. Knowlton)	Indiana, Pa.	
Williamson, Emma	Cor. Park Way and Union Ave., Allegheny, Pa.	Teacher
Wilson, Alice May	545 Church St., Indiana, Pa.	Teacher
Woolsey, Enid E.	712 Whitney Ave., Station D, Pittsburg, Pa.	Teacher
Bantley, Albert G.	Scalp Level, Pa.	Teacher
Blakely, Joseph A.	Deceased	
Davis, Edgar C.	Ursina, Pa.	Teacher
Elkin, William F.	Jeannette, Pa.	Student
Fosselman, John J.	Donnally Mills, Pa.	Teacher
Grable, Osman A.	Export, Pa.	Principal
Hammer, George H.	Conner, Pa.	
Holsopple, Guy	320 Bedford St., Johns- town, Pa.	Manager
Huff, Joseph A.	Congruity, Pa.	Teacher
Hyskell, Ira D.	Smicksburg, Pa.	College Student
Lining, Thomas F.	36 Sell St., Johnstown, Pa.	Teacher
Lytel, Oram C.	Glen Richey, Pa.	Principal
Miltenberger, Harry W.	Johnstown, Pa.	Clerk
Mitchell, Curtin C.	New Washington, Pa.	Teacher
Mitchell, Lemuel B.	New Washington, Pa.	Teacher
Moore, Burton M.	Barnards, Pa.	Teacher
McCluskey, Albert F.	970 Philadelphia St. In- diana, Pa.	Teacher
McKee, Joseph L.	Kent, Pa.	Teacher
Shaulis, Edward F., Sr.	Bakersville, Pa.	Medical Student
Sherbine, Alvin	Wilmore, Pa.	Teacher
Smith, Clark M.	Grange, Pa.	Teacher
Weimer, Harry	Donegal, Pa.	Teacher
Welsh, Edward H.	Vandergrift, Pa.	Teacher
Wilson, John D.	545 Church St., Indiana, Pa.	Post Graduate Stu- dent
Wynn, Wesley A.	Derry, Pa.	Teacher

1263

