

STATE NORMAL SCHOOL, INDIANA, PA.

THIRTIETH
ANNUAL CATALOGUE

OF THE

INDIANA NORMAL SCHOOL
OF PENNSYLVANIA

NINTH NORMAL SCHOOL DISTRICT

INDIANA, INDIANA COUNTY, PENNA.

1903-1904

Digitized by the Internet Archive
in 2009 with funding from
Lyrasis Members and Sloan Foundation

1904.

1905.

Calendar.

1904.

FALL TERM, FIFTEEN WEEKS.

Opens, Tuesday, September 6, 1904.

Classification of new students at 1:00 P. M.

Closes, Friday, December 16, 1904.

1905.

WINTER TERM, TWELVE WEEKS.

Opens, Tuesday, January 3, 1905.

Classification of new students at 1:00 P. M.

Closes, Friday, March 24, 1905.

SPRING AND SUMMER TERM, THIRTEEN WEEKS.

Opens, Tuesday, April 4, 1905.

Classification of new students at 1:00 P. M.

Baccalaureate Sermon, Sabbath, A. M., June 25, 1905.

Annual Sermon before Christian Association, P. M., Sabbath,
June 25, 1905.

Commencement Concert, Monday evening, June 26, 1905.

Business Meeting of Alumni Association, Tuesday, June 27, 1905.

Class Day Exercises, Tuesday, June 27, 1905.

Alumni Banquet, Tuesday evening, June 27, 1905.

Commencement, Wednesday, June 28, 1905.

Board of Trustees.

REPRESENTING THE STOCKHOLDERS.

| | | |
|------------------------------|---------|-------------------------|
| J. WOOD CLARK | Indiana | } Term expires in 1905. |
| A. T. MOORHEAD. | " | |
| HON. JOHN P. ELKIN | " | |
| H. W. WILSON. | " | |
| HON. HARRY WHITE | " | } Term expires in 1906. |
| T. E. HILDEBRAND. | " | |
| JOHN W. SUTTON. | " | |
| WM. S. DAUGHERTY. | " | |
| THOMAS SUTTON | " | } Term expires in 1907. |
| EDWARD ROWE. | " | |
| W. R. LOUGHRY | " | |
| GRIFFITH ELLIS | " | |

REPRESENTING THE STATE.

| | | |
|-------------------------------|---------------------------|-------------------------|
| HON. A. W. KIMMELL. | Indiana | } Term expires in 1905. |
| HON. J. G. MITCHELL. | Hamilton Jefferson Co. | |
| W. J. MITCHELL | Indiana | } Term expires in 1906. |
| HON. JOHN S. FISHER. | " | |
| HON. S. M. JACK | Indiana | } Term expires in 1907. |
| REV. G. T. REYNOLDS | Vandergrift | |

Officers of the Board.

THOMAS SUTTON,
President.

HON. JOHN P. ELKIN,
Vice President.

J. WOOD CLARK,
Secretary.

JAMES M. WATT,
Treasurer.

Standing Committees.

INSTRUCTION AND DISCIPLINE.

HARRY WHITE, JOHN P. ELKIN, J. WOOD CLARK,
S. M. JACK, W. J. MITCHELL.

EMPLOYMENT OF TEACHERS—ADVERTISING AND PRINTING.

D. J. WALLER, JR., REV. G. T. REYNOLDS, JOHN P. ELKIN,
THOMAS SUTTON, S. M. JACK.

FINANCE.

W. J. MITCHELL, JOHN S. FISHER, J. W. SUTTON,
JAS. G. MITCHELL, HARRY WHITE.

ACCOUNTS AND CLAIMS.

GRIFFITH ELLIS, H. W. WILSON, G. T. REYNOLDS.

EXPENDITURES AND SUPPLIES.

J. P. ELKIN, W. R. LOUGHRY, EDWARD ROWE.

APPARATUS, HOUSE AND SCHOOL FURNITURE.

JOHN W. SUTTON, W. R. LOUGHRY, EDWARD ROWE,
A. W. KIMMELL, JOHN S. FISHER.

BUILDINGS.

A. W. KIMMELL, A. T. MOORHEAD, T. E. HILDEBRAND,
EDWARD ROWE, H. W. WILSON.

GROUNDS.

W. S. DAUGHERTY, J. W. CLARK, GRIFFITH ELLIS.

LECTURES AND ATHLETICS.

T. E. HILDEBRAND, J. W. CLARK, GRIFFITH ELLIS.

LIBRARY.

S. M. JACK, G. T. REYNOLDS, H. W. WILSON,
JOHN S. FISHER, JAS. G. MITCHELL.

CARE OF HOSPITAL AND SICK.

J. WOOD CLARK, T. E. HILDEBRAND, A. T. MOORHEAD.

AUDITORS.

W. J. MITCHELL, W. R. LOUGHRY, W. S. DAUGHERTY,

Faculty.

DAVID JEWETT WALLER, D. D., PRINCIPAL,

Psychology and Pedagogics.

JANE E. LEONARD, M. S., PRECEPTRESS,

General History, Higher English and School Economy.

MRS. HORACE G. CARMALT,

Methods, Principal Model School.

EDITH MANSFIELD, A. B.,

Critic Teacher in Model School.

ROSINA BOICE WEAVER, M. S.,

Assistant in Latin, and Secretary to Principal.

M. C. GORDON, M. S.,

Associate Professor of Mathematics.

MALVINA G. RIDDLE, M. E.,

Critic Teacher in Model School.

SHERMAN L. LOWREY, M. A.,

Commercial Department and Penmanship.

WALTER MITCHELL, Ph. D.,

Mathematics.

Faculty— Continued.

R. ELLIOTT OWENS, A. B.,
Latin and Greek.

HOPE STEWART, M. E.,
Critic Teacher in Model School.

MRS. R. J. SAWYER,
Piano.

VILDA SAUVAGE, A. B.,
German and French.

EVELYN A. FRASER,
Elocution and Physical Training.

STELLA L. WALDO,
Voice and Singing.

KATHERINE HOWARD,
Associate Professor of English.

MRS. WALTER MITCHELL,
Librarian.

ALBERT L. GRAFFAM,
Drawing and Manual Training.

MRS. SHERMAN L. LOWREY,
History of Education and Algebra.

JENNIE M. ACKERMAN,
Geography, History and Civil Government.

MABEL S. McCREIGHT,
Assistant in Piano.

Faculty - Continued.

DORA HELEN MOODY, A. B.,

Algebra.

JOS. N. K. HICKMAN, A. M.,

Natural Science.

MARY HAINES CROMBIE, A. B.,

English.

FAITH BROWNING, A. B.,

Assistant in Physics and Chemistry.

SARA RITTER,

Assistant in Commercial Department.

KATHERINE H. MEIGS, A. M.,

Assistant in Science.

GERTRUDE V. KAHN, A. M.,

Assistant in English.

HARRIET RUMBALL, A. B.,

Elocution and Physical Training.

MINNIE C. NEWEY,

Voice and Singing.

RUTH MOULTON TIFFANY,

Assistant in English.

MISS MARGARET FAIR,

Matron.

AUBREY M. HAMMERS, A. M.,

Steward.

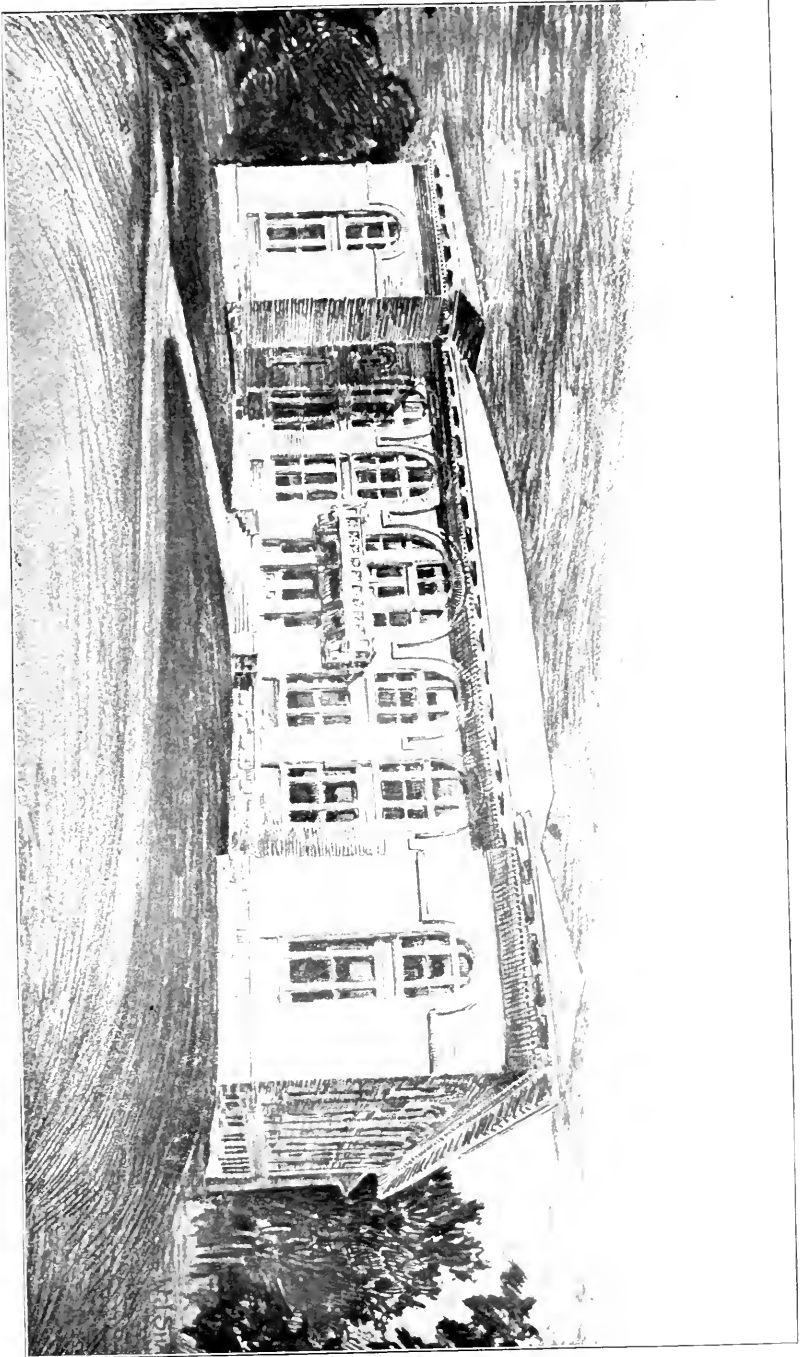

JANE E. LEONARD HALL

Catalogue of Students.

Post Graduates.

| Name. | Postoffice. | Street or County. | State. |
|--------------------------|-----------------|--------------------------|--------|
| Bixler, Fannie V | Kittanning..... | 215 N. Jefferson St..... | Pa. |
| Cunningham, Grace A..... | Indiana | 648 Philadelphia St..... | " |
| Dodds, Edith | Indiana | 207 S. 10th St..... | " |
| Gessler, Caroline M..... | Indiana | Indiana | " |
| Mason, Lulu R..... | Rockwood | Somerset | " |
| Sansom, M. Edna..... | Indiana | 719 Church St..... | " |
| Taylor, Martha B | Indiana | 130 S. 5th St..... | " |
| Agey, Wallace B..... | Indiana | 884 Wayne Ave..... | " |
| McKee, Clarence A..... | Indiana | 775 Wayne Ave..... | " |

Seniors.

| Name. | Postoffice. | Street or County. | State. |
|-----------------------------|--------------------------|---------------------------|--------|
| Ankeny, Elda A..... | Johnstown | 408 Haynes St..... | Pa. |
| Beattie, Mary..... | New Alexandria..... | Westmoreland..... | " |
| Bee, Jessie M..... | Johnstown | 730 Franklin St..... | " |
| Brady, Carrie L..... | Brookville | Main St..... | " |
| Brandt, Emma C..... | Perrysville | Allegheny | " |
| Brown, Edith O..... | Pittsburg | 369 Bouquet St..... | " |
| Bruce, Sara E..... | Indiana | 563 Oak St..... | " |
| Caddy, Zenaida..... | Johnstown | 509 Franklin St..... | " |
| Canan, Jessie E..... | Johnstown | 527 Napoleon St..... | " |
| Clark, Effie M..... | McKeesport..... | 803 East Park..... | " |
| Dickie, Belle J..... | Indiana | 1009 Philadelphia St..... | " |
| Dunham, M. Blanche..... | Johnstown | 602 Central Ave..... | " |
| Dunham, Maude C..... | Johnstown | 602 Central Ave..... | " |
| Ellenberger, Martha V..... | Johnstown | 930 Bedford St..... | " |
| Fleming, M. Elizabeth..... | Shelocta..... | Indiana | " |
| Glass, May A..... | Pittsburg(Sta. D)..... | 821 Wood St..... | " |
| Gocher, Florence..... | Johnstown | 425 Bedford St..... | " |
| Hamilton, Bessie P..... | Indiana | 335 N. 6th St..... | " |
| Harris, Lillie M..... | Johnstown | 233 Conemaugh St..... | " |
| Harrison, Anna M..... | Pittsburg(Sta. D)..... | 1024 South Ave..... | " |
| Hasinger, Stella L..... | Indiana | 726 Wayne Ave..... | " |
| Hillard, Barbara E..... | Allegheny(Millvale)..... | 135 Ohio St..... | " |
| Hudson, Nellie E..... | Kittanning | 204 Jefferson St..... | " |
| Hughes, Margaret V..... | Johnstown | 224 McConaughy St..... | " |
| Jack, Ida M..... | Pittsburg(Sta. D)..... | 852 Rebecca Ave..... | " |
| James, Genevieve W..... | Johnstown | 313 Potts St..... | " |
| Lee, Bess..... | Oakmont..... | E. R. R. Ave..... | " |
| Lewis, Caroline C..... | Hollidaysburg..... | Union and Blair Sts..... | " |
| Loudon, E. Gertrude..... | Altoona..... | 2110 W. Chestnut Ave..... | " |
| Mercer, Mary I..... | Saltsburg | Indiana | " |
| Miller, Vera G..... | Johnstown | 731 Sherman St..... | " |
| Moorhead, Phyllis L..... | Indiana | 702 Church St..... | " |
| Morris, Vernie A..... | Johnstown | 226 Main St..... | " |
| Musgrave, Elizabeth, H..... | Allegheny..... | 1427 Nixon St..... | " |
| Myers, Clo A..... | Indiana | 105 N. 5th St..... | " |
| MacAninch, Ruth E..... | Brookville..... | Jefferson..... | " |

| Name. | Postoffice. | Street or County. | State. |
|------------------------|----------------------|---------------------|--------|
| McGaw, Mary R | Allegheny | 1205 Locust St. | Pa. |
| Noble, Margaret J. | Mt. Oliver | Alleghany | " |
| Opperman, Ida T. | Allegheny | 810 Cedar Ave. | " |
| Pollock, Margaret J. | Indiana | 437 Oak St. | " |
| Price, Pearl E. | Pittsburg | 5701 Rural Ave. | " |
| Randall, Cecil. | Latrobe | 217 Lloyd Ave. | " |
| Robertson, Maud E. | Johnstown | 192 Fairfield Ave. | " |
| Stern, Florence. | Allegheny | 1203 Sheffield St. | " |
| Swan, Della B. | Indiana | Indiana | " |
| Swartz, Elizabeth M. | Wilmerding | 710 Middle Ave. | " |
| Wagle, Mell S. | Indiana | 213 R. R. Ave. | " |
| Wagner, Luella B. | Altoona | 1102 7th Ave. | " |
| Warner, Lydia H. | Allegheny (Millvale) | 225 North Ave. | " |
| White, Rose. | Johnstown | 227 Market St. | " |
| Wood, Clara E. | Allegheny | 1413 Boyle St. | " |
| Wright, Sarah. | Bellevue | 133 Brighton Ave. | " |
| Wyman, Mary E. | Allegheny | 545 McClintock Ave. | " |
| Brown, William L. | Knox | Clarion | " |
| Creps, Elbie E. | Indiana | 414 Oak St. | " |
| Ferguson, James T. | Blairsville | Indiana | " |
| Hershberger, J. Elmer. | Geistown. | Cambria. | " |
| Tiffany, Paul B. | Indiana | 38 S. 7th St. | " |
| Williams, Orrin O. | Lindsey | Jefferson. | " |
| Young, Miles C. | Indiana | 42 N. 6th St. | " |

Students.

| Name. | Postoffice. | Street or County. | State. |
|-----------------------|----------------------------|--------------------------|--------|
| Agey, Olive M. | Indiana | 884 Wayne Ave. | Pa. |
| Allen, Florence A. | Brushvalley | Indiana | " |
| Allison, M. Grace. | Indiana | R. D. No. 8. | " |
| Allison, S. Isabel. | Indiana | R. R. Ave. | " |
| Alter, Leola. | Indiana | 564 Philadelphia St. | " |
| Alter, Minnie. | Indiana | 564 Philadelphia St. | " |
| Andrews, Mary A. | Raccoon. | Washington. | " |
| Andrews, Nina B. | Raccoon. | Washington. | " |
| Ankeny, S. Elta. | Somerset. | South St. | " |
| Arnold, Edna V. | Houtzdale. | Clearfield. | " |
| Arthur, Jessie B. | Pittsburg | 6224 Boud St., E. E. | " |
| Atcheson, Mabel. | Indiana | Indiana | " |
| Bader, Elsa. | Allegheny | 606 Middle St. | " |
| Bailey, Bessie. | Southwest. | Westmoreland | " |
| Bailey, Isabel M. | Pittsburg (Mt. Washington) | Bailey Ave. | " |
| Baker, Mary M. | West Bronswille | Washington. | " |
| Barclay, Bess B. | Vandergrift | 141 Sumner Ave. | " |
| Barclay, Kathrine C. | Pittsburg | 23 Mayflower St. | " |
| Barns, Lida R. | Uniontown. | Fayette. | " |
| Bash, Gladys. | Indiana | 1020 Washington St. | " |
| Bauer, Edna M. | Mt. Oliver | Allegheny | " |
| Baylor, Stella D. | Frostburg | Jefferson | " |
| Bee, Mary L. | Marion Center. | Indiana | " |
| Bell, Eva E. | Windber. | Somerset | " |
| Bennett, Esther. | Indiana | Indiana | " |
| Bennett, Mabel R. | New Florence. | Westmoreland | " |
| Beyer, Bertha L. | Warren | Warren | " |
| Bittenbender, Frances | Kane | 901 Welsh St. | " |
| Black, Olive | Pittsburg | 409 S. Evaline St., E.E. | " |
| Blackley, Mary J. | Wehrum. | Indiana | " |

| Name. | Postoffice. | Street or County. | State. |
|---------------------------|------------------------|--------------------------|--------|
| Borland, Myrna..... | Indiana..... | 1193 W. Philadelphia St. | Pa. |
| Borts, Irene..... | Valier..... | Jefferson..... | " |
| Bowers, Hannah F..... | Leechburg..... | Armstrong..... | " |
| Bowman, June M..... | Hollsopple..... | R. D. No. 1..... | " |
| Boyer, Marion R..... | Catasauqua..... | Walnut St..... | " |
| Brady, Helen G..... | Brookville..... | Main St..... | " |
| Brown, Irma R..... | Bigrun..... | Jefferson..... | " |
| Brown, Josephine R..... | New Kensington..... | 534 5th Ave..... | " |
| Brown, Mabel L..... | Johnstown..... | 203 Fairfield Ave..... | " |
| Brown, Nell..... | Cloe..... | Jefferson..... | " |
| Brownlee, Bertha..... | Indiana..... | 534 Church St..... | " |
| Brownlee, May..... | Indiana..... | 534 Church St..... | " |
| Bruce, Anna W..... | Indiana..... | 563 Oak St..... | " |
| Bryan, Linda F..... | Indiana..... | Indiana..... | " |
| Buchanan, Edith..... | Indiana..... | S. 11th St..... | " |
| Burns, Sue D..... | Johnstown..... | 171 Iron St..... | " |
| Buterbaugh, A. Laura..... | Indiana..... | 57 S. 6th St..... | " |
| Buterbaugh, Rhoda..... | Indiana..... | Indiana..... | " |
| Buterbaugh, S. Grace..... | Indiana..... | 57 S. 6th St..... | " |
| Butler, S. Madge..... | Vandergrift..... | 166 Jefferson Ave..... | " |
| Caldwell, Mary..... | Indiana..... | Indiana..... | " |
| Cameron, Blanche..... | Indiana..... | Indiana..... | " |
| Cameron, Gay..... | Grant..... | Indiana..... | " |
| Cameron, Mabel..... | Indiana..... | Indiana..... | " |
| Campbell, Elsie M..... | Blacklick..... | Indiana..... | " |
| Campbell, Helen..... | Indiana..... | Indiana..... | " |
| Campbell, Lois..... | Heshbon..... | Indiana..... | " |
| Carnahan, Lou E..... | Parkwood..... | Indiana..... | " |
| Carnahan, Minnie..... | Parkwood..... | Indiana..... | " |
| Caulfield, Nellie T..... | Blacklick..... | Indiana..... | " |
| Chapman, Grace..... | Westover..... | Clearfield..... | " |
| Chatham, Dorothy..... | Indiana..... | Indiana..... | " |
| Chatham, Helene..... | Indiana..... | Indiana..... | " |
| Clark, Anna J..... | Indiana..... | Indiana..... | " |
| Clark, Bessie M..... | DuBois..... | 23 2nd Ave..... | " |
| Clawson, Anna V..... | Indiana..... | 51 S. 9th St..... | " |
| Clawson, Carrie C..... | Indiana..... | 51 S. 9th St..... | " |
| Clowes, Marie..... | Indiana..... | Indiana..... | " |
| Cochran, Amy L..... | Punxsutawney..... | Jefferson..... | " |
| Coleman, Pauline..... | Indiana..... | Indiana..... | " |
| Colkitt, Adda..... | Winslow..... | Jefferson..... | " |
| Compton, Grace E..... | Clarksburg..... | Indiana..... | " |
| Conner, Effie..... | Indiana..... | 10th St..... | " |
| Conner, Emma C..... | Indiana..... | 10th St..... | " |
| Cook, Carriebell..... | Indiana..... | R. D. No. 1..... | " |
| Cook, Ida D..... | Leechburg..... | Armstrong..... | " |
| Cooper, Catharine M..... | Beechtree..... | Jefferson..... | " |
| Cooper, Mary H..... | Bellevue..... | 229 Rodgers Ave..... | " |
| Cooper, Wiletta..... | Chambersville..... | Indiana..... | " |
| Corbett, Sadie..... | Indiana..... | 839 Chestnut St..... | " |
| Couch, Mabel C..... | Longrun..... | Armstrong..... | " |
| Craig, E. Jennie..... | Marion Center..... | Indiana..... | " |
| Craig, Mary A..... | Marion Center..... | Indiana..... | " |
| Cramer, M. Cora..... | Johnstown..... | 77 Roxbury Ave..... | " |
| Crawford, Hazle..... | Pittsburg (Sta.D)..... | 747 Trenton Ave..... | " |
| Crawford, Lida..... | Bruce..... | Indiana..... | " |
| Crawford, Lulu B..... | Indiana..... | 1113 Maple Ave..... | " |
| Crawford, N. Amanda..... | Indiana..... | 1113 Maple Ave..... | " |
| Cribbs, Nellye J..... | Blacklick..... | Indiana..... | " |

| Name. | Postoffice. | Street or County. | State. |
|--------------------------|-----------------------|-----------------------|--------|
| Crossmun, Charlotte M. | Indiana | 964 Oakland Ave. | Pa. |
| Crossmun, Gertrude | Indiana | 964 Oakland Ave. | " |
| Crusan, Catherine | White Ash | Allegheny | " |
| Cunningham, Charlotte | Indiana | 636 Church St. | " |
| Cunningham, Helen E. | Indiana | 636 Wayne Ave. | " |
| Cunningham, I. Elizabeth | Indiana | 734 Wayne Ave. | " |
| Cunningham, Laura B. | Indiana | 978 Philadelphia St. | " |
| Cunningham, M. Edna | Indiana | 978 Philadelphia St. | " |
| Cunningham, Mary M. | Indiana | 636 Church St. | " |
| Cunningham, Pearl | Saltsburg | R. D. No. 2 | " |
| Curry, Ethel W. | Hanlin Station | Washington | " |
| Daft, Miriam | McKeesport | 437 Willow St. | " |
| Daugherty, Anna May | Indiana | 1003 Church St. | " |
| Daugherty, Caroline | Indiana | 824 Church St. | " |
| Daugherty, Helen | Indiana | 1003 Church St. | " |
| Daugherty, Marguerite | Indiana | 824 Church St. | " |
| Davies, Mae | Duquesne | 209 Grant Ave. | " |
| Davis, Amy | Indiana | Indiana | " |
| Davis, Chella S. | Denton | Indiana | " |
| Davis, Cora M. | Bigrun | Jefferson | " |
| Davis, E. Virginia | Apollo | Armstrong | " |
| Davis, Mabel P. | Kent | Indiana | " |
| Davis, M. Emma | Reynoldsville | Jefferson | " |
| Davis, Vida M. | Clarion | Clarion | " |
| Deike, Amy A. | Pittsburg | 6040 Bond St. | " |
| Dennison, Nelle | Coalglen | Jefferson | " |
| Depp, Edith | Indiana | Grant St. | " |
| Detwiler, Melinda M. | Indiana | 437 Church St. | " |
| Dick, Orphie | Indiana | Indiana | " |
| Dickie, Laura Olive | Homer City | Indiana | " |
| Dill, Helen H. | Allegheny | 4 Osgood St. | " |
| Diltz, Dorabel | Rossmoyne | Indiana | " |
| Diamond, Zeta F. | Summerhill | Cambria | " |
| Ditty, Florence L. | Neale | Armstrong | " |
| Dougherty, Mabel S. | Allens Mills | Jefferson | " |
| Douglass, Hazel | Indiana | Indiana | " |
| Douglass, Joy | Indiana | Indiana | " |
| Dowling, Bernardine | Johnstown | 315 Main St. | " |
| Drew, Helen R. | Allegheny | 3895 Perrysville Ave. | " |
| Duer, Elta C. | Saltsburg | Indiana | " |
| Dugan, Emily | Indiana | Indiana | " |
| Dumigen, Olive M. | Arnold | Westmoreland | " |
| Duncan, Alice M. | Indiana | R. D. No. 1 | " |
| Duncan, Anna M. | Darlington | Beaver | " |
| Ellenberger, Dee | Indiana | Indiana | " |
| Ellenberger, Edna | Indiana | Indiana | " |
| Ellenberger, Elizabeth | Indiana | Indiana | " |
| Ellenberger, Susie | Indiana | Indiana | " |
| Engle, Gay | Indiana | Indiana | " |
| Engle, Marguerite | Indiana | Indiana | " |
| Ennis, Anna E. | Sykesville | Jefferson | " |
| Evans, Annette G. | McKeesport | 2311 Jenny Lind St. | " |
| Evans, Mabel S. | Indiana | Grant St. | " |
| Evans, Olive | Indiana | Grant St. | " |
| Felix, Elnora | Crumb | Somerset | " |
| Ferguson, Clara M. | Indiana | 374 S. 6th St. | " |
| Ferguson, Nell B. | Indiana | 374 S. 6th St. | " |
| Findley, Geneva | Indiana | 975 Church St. | " |
| Fingal, Lotta E. | Allegheny (Millville) | 322 Lincoln Ave. | " |

| Name. | Postoffice. | Street or County. | State. |
|----------------------------|---------------------|---------------------------|--------|
| Fitzgerald, Jean M..... | Markle..... | Westmoreland..... | Pa. |
| Fleck, A. Lesta..... | Indiana..... | 1140 Grant St..... | " |
| Fleming, Edith M..... | Indiana..... | 1000 Grant St..... | " |
| Fleming, Nellie..... | Indiana..... | Indiana..... | " |
| Fleming, Roxy..... | Indiana..... | Indiana..... | " |
| Forney, Ruth H..... | Bellevue..... | 13 Euclid Ave..... | " |
| Forsythe, Margaret A..... | Indiana..... | 5th St..... | " |
| Forsythe, Martha B..... | Indiana..... | 5th St..... | " |
| Fowler, Rebecca M..... | Saltsburg..... | Point St..... | " |
| Francies, Sara..... | Allegheny..... | Woods Run Ave..... | " |
| Fyrer, Elizabeth T..... | Derry Station..... | Westmoreland..... | " |
| Gamble, Olive R..... | Lock No. 3..... | Allegheny..... | " |
| Garvey, Adelaide F..... | Johnstown..... | 602 Broad St..... | " |
| Garvey, Mary S..... | Johnstown..... | 602 Broad St..... | " |
| Gates, Ruth..... | Indiana..... | Indiana..... | " |
| Gearhart, Lulu B..... | Sykesville..... | Jefferson..... | " |
| Gerhard, Clara..... | Blacklick..... | Indiana..... | " |
| Getty, May..... | Indiana..... | Indiana..... | " |
| Gibson, Sara..... | Indiana..... | 252 Philadelphia St..... | " |
| Gilbert, Florence..... | Indiana..... | 757 Wayne Ave..... | " |
| Gilkinson, Ina M..... | Saltsburg..... | Indiana..... | " |
| Gillespie, Josephine..... | Jeannette..... | 309 5th St..... | " |
| Glass, Margaret..... | Oakmont..... | W. R. R. Ave..... | " |
| Glemser, Ella B..... | Allegheny..... | Rural Ave..... | " |
| Gormley, Grace S..... | Blairsville..... | Indiana..... | " |
| Graff, Martha O..... | Indiana..... | 547 Water St..... | " |
| Graham, Anna E..... | New Florence..... | Westmoreland..... | " |
| Graham, Beatrice..... | New Florence..... | Westmoreland..... | " |
| Gray, Dillie..... | Bigrun..... | Jefferson..... | " |
| Gray, Marion W..... | Indiana..... | 1741 Philadelphia St..... | " |
| Gray, Nelle B..... | Port Homer..... | Jefferson..... | Ohio |
| Griffith, C. Gaye..... | Indiana..... | 555 Philadelphia St..... | Pa. |
| Griffith, Gertrude..... | Indiana..... | 6th St..... | " |
| Grumbling, Vida R..... | Carnegie..... | 108 5th Ave..... | " |
| Guthrie, Carolyn..... | Indiana..... | Church St..... | " |
| Haag, Vinie M..... | Troutville..... | Clearfield..... | " |
| Hagerman, Dora..... | Blacklick..... | Indiana..... | " |
| Halferty, Nettie C..... | West Fairfield..... | Westmoreland..... | " |
| Hamer, Estella M..... | Tunnelton..... | Indiana..... | " |
| Hamerly, Gretta M..... | Pittsburg..... | 35 Homestead St..... | " |
| Hamill, Evelyn..... | Pittsburg..... | 323 Evaline St..... | " |
| Hamill, Mabel F..... | Indiana..... | Indiana..... | " |
| Hamilton, Annabel D..... | Vandergrift..... | 168 Grant Ave..... | " |
| Hamilton, Bess L..... | Brookville..... | Jefferson..... | " |
| Hamilton, Garnett..... | Hamilton..... | Jefferson..... | " |
| Hamilton, Martha..... | Indiana..... | 335 N. 6th St..... | " |
| Hamilton, Nora B..... | Indiana..... | 335 N. 6th St..... | " |
| Hammer, Melissa E..... | Glessner..... | Somerset..... | " |
| Hanna, Beulah..... | Indiana..... | Indiana..... | " |
| Hanna, Daisy..... | Indiana..... | Indiana..... | " |
| Hanson, Clara..... | Kane..... | 317 Moffet Ave..... | " |
| Hare, Anna..... | Indiana..... | Indiana..... | " |
| Hare, Edith..... | Indiana..... | Indiana..... | " |
| Hare, Sadie C..... | Allegheny..... | Melrose Ave..... | " |
| Harmon, Mary..... | Indiana..... | Indiana..... | " |
| Harrison, Elizabeth R..... | McKeesport..... | 228 5th Ave..... | " |
| Harrison, Helen M..... | Allegheny..... | 1914 A St..... | " |
| Harrold, Gertrude A..... | Youngwood..... | Westmoreland..... | " |
| Hasinger, Marie..... | Indiana..... | Indiana..... | " |

| Name. | Postoffice. | Street or County. | State. |
|--------------------------|--------------------|------------------------------|--------|
| Hastings, Catherine..... | Allegheny..... | 3 Terrace Ave..... | Pa. |
| Hastings, Jean W..... | Allegheny..... | 3 Terrace Ave..... | " |
| Hauxhurst, Adaline..... | Indiana..... | Indiana..... | " |
| Hawkins, Irene..... | Sharpsburg..... | R. D. No. 2..... | " |
| Hay, Nora..... | Glenfield..... | Allegheny..... | " |
| Hazlett, Lillian..... | Indiana..... | Indiana..... | " |
| Hazlett, Mabel..... | Indiana..... | Indiana..... | " |
| Hennigh, Adda..... | Punxsutawney..... | 207 Jenks Ave..... | " |
| Hennigh, Sara Belle..... | Troutville..... | Clearfield..... | " |
| Henry, Tessie L..... | Hamilton..... | Jefferson..... | " |
| Hetrick, Helen..... | Indiana..... | Indiana..... | " |
| Hetrick, Marie..... | Indiana..... | Indiana..... | " |
| Hetrick, Nellie G..... | Indiana..... | 712 Church St..... | " |
| Hetrick, Verda..... | Knoxdale..... | Jefferson..... | " |
| Hill, Grace E..... | Pittsburg..... | 5518 Center Ave., E. E..... | " |
| Hill, Fay..... | Indiana..... | Indiana..... | " |
| Hill, Mabel E..... | Leechburg..... | Armstrong..... | " |
| Hilty, Wilda..... | Munhall..... | Allegheny..... | " |
| Hiteshew, Della..... | Crumb..... | Somerset..... | " |
| Hitchcock, Katheryn..... | Indiana..... | Indiana..... | " |
| Hoey, Olive L..... | Murrysville..... | Westmoreland..... | " |
| Hoover, Alda..... | Indiana..... | Indiana..... | " |
| Houk, Lina M..... | Indiana..... | 936 Philadelphia St..... | " |
| Houk, Ruth..... | Indiana..... | Indiana..... | " |
| Hubacher, Carrie A..... | Sharpsburg..... | 1413 Middle St..... | " |
| Hurst, Lulu L..... | McKeesport..... | 1205 Hamilton Ave..... | " |
| Hutchinson, Hanna..... | Avonmore..... | Westmoreland..... | " |
| Hutchinson, Wilda..... | Elizabeth..... | R. D. No. 3..... | " |
| Irvin, Laura E..... | Saltsburg..... | Indiana..... | " |
| Irwin, Mabel D..... | Sharpsburg..... | 1212 Penn St..... | " |
| Iseman, Josephine..... | Freeport..... | 6th St..... | " |
| Ivory, M. Judith..... | Vandergrift..... | 161 Jefferson Ave..... | " |
| James, Anna E..... | Allegheny..... | 4061 Perrysville Ave..... | " |
| Johns, Jennie V..... | Indiana..... | 246 S. 7th St..... | " |
| Johnson, F. Romayne..... | Braddock..... | 549 Price Ave..... | " |
| Johnston, Lilly J..... | Indiana..... | 737 Water St..... | " |
| Johnston, Mary S..... | Blacklick..... | Indiana..... | " |
| Jones, Mary E..... | Pittsburg..... | 4722 Blair St..... | " |
| Jones, May M..... | Tunnelton..... | Indiana..... | " |
| Jordan, Della M..... | Oliveburg..... | Jefferson..... | " |
| Jordan, Frances E..... | Oliveburg..... | Jefferson..... | " |
| Karns, Blanche E..... | Newlonsburg..... | Westmoreland..... | " |
| Karns, Emma B..... | Newlonsburg..... | Westmoreland..... | " |
| Kearney, Hazel C..... | Brockwayville..... | Jefferson..... | " |
| Kebler, Kathryn P..... | Indiana..... | 1163 Grant St..... | " |
| Kebler, Victoria..... | Indiana..... | Indiana..... | " |
| Kebler, Winnifred..... | Indiana..... | Indiana..... | " |
| Keepers, Helen..... | Indiana..... | Indiana..... | " |
| Keller, Ada H..... | Indiana..... | 939 Chestnut St..... | " |
| Kelly, Grace M..... | Indiana..... | 974 Church St..... | " |
| Kelly, Mabel C..... | Indiana..... | 208 Locust St..... | " |
| Kennerdell, Ida K..... | Kittanning..... | Jefferson St..... | " |
| Kerr, Adah C..... | Pittsburg..... | 6018 Stanton Ave., E. E..... | " |
| Ketterer, Lena A..... | Hawkins..... | 2519 Waverly Ave..... | " |
| Kinnan, Blanche..... | Indiana..... | Indiana..... | " |
| Kinnan, Edna..... | Indiana..... | Indiana..... | " |
| Kinnan, Floy..... | Indiana..... | Indiana..... | " |
| Kinnan, Vernie..... | Indiana..... | Indiana..... | " |
| Kinter, Amber..... | Graceton..... | Indiana..... | " |

| Name. | Postoffice. | Street or County. | State. |
|----------------------------|--------------------------|---------------------------|--------|
| Kirkpatrick, Eunice..... | Plumville..... | Indiana..... | Pa. |
| Kirschner, Clara M..... | Pittsburg (Sta. D)..... | 443 Rebecca Ave..... | " |
| Kniseley, Mary..... | Knoxdale..... | Jefferson..... | " |
| Koesel, Jeannette M..... | Edgewood Park..... | 217 Race St..... | " |
| Kolner, Blanche..... | Rico..... | Indiana..... | " |
| Kunkle, Emma J..... | Indiana..... | Oakland Ave..... | " |
| Kunkle, Nettie..... | Indiana..... | Indiana..... | " |
| Lacock, Rebekah M..... | Allegheny..... | 1309 Race St..... | " |
| Laughlin, Anna E..... | Indiana..... | 149 N. 6th St..... | " |
| Laughlin, Faye..... | Marion Center..... | Indiana..... | " |
| Lawton, Annie..... | Valier..... | Jefferson..... | " |
| Layton, Mary..... | Indiana..... | Indiana..... | " |
| Leasure, Grace M..... | Cookport..... | Indiana..... | " |
| Lee, Margaret S..... | Oakmout..... | I St..... | " |
| Leslie, Grace..... | Edgecliff..... | Westmoreland..... | " |
| Lewis, Flosia..... | Indiana..... | 435 E. Oak St..... | " |
| Lewis, Mary E..... | Indiana..... | R. D. No. 7..... | " |
| Lewis, Noble Nell..... | Marion Center..... | Indiana..... | " |
| Lewis, Ruelba..... | Indiana..... | 402 S. 11th St..... | " |
| Lewis, Vernie E..... | Indiana..... | 220 S. 7th St..... | " |
| Livingston, Ida..... | Salix..... | Cambria..... | " |
| Lockard, Madge E..... | Indiana..... | R. D. No. 5..... | " |
| Lockard, Mary..... | Indiana..... | 917 Church St..... | " |
| Long, Edna..... | Indiana..... | Indiana..... | " |
| Long, Helen..... | Indiana..... | Indiana..... | " |
| Longwill, Adelle..... | Indiana..... | 215 S. 10th St..... | " |
| Longwill, Eva A..... | Indiana..... | 1034 Church St..... | " |
| Longwill, Veva..... | Indiana..... | Indiana..... | " |
| Lovelace, Nellie..... | Indiana..... | Indiana..... | " |
| Lowman, Margaret J..... | Kent..... | Indiana..... | " |
| Lowry, Sara E..... | Indiana..... | Indiana..... | " |
| Ludwick, Grace E..... | Irwin..... | Westmoreland..... | " |
| Lydic, Nannie J..... | Indiana..... | R. F. D..... | " |
| Mack, Olive E..... | Indiana..... | Indiana..... | " |
| Mahan, Florence..... | Indiana..... | Indiana..... | " |
| Malcolm, Frances..... | Indiana..... | Indiana..... | " |
| Malcolm, Janet..... | Indiana..... | Indiana..... | " |
| Mann, Mae E..... | Punxsutawney..... | 214 N. Jefferson St..... | " |
| Marshall, A. Hilda..... | Pittsburg..... | 5020 Cypress St..... | " |
| Marshall, Lottie M..... | Clarksburg..... | Indiana..... | " |
| Marshall, Margaret..... | Johnstown..... | 141 Iron St..... | " |
| Marshall, Zilla M..... | Indiana..... | 142 N. 9th St..... | " |
| Martin, Bertha..... | Indiana..... | Indiana..... | " |
| Matthews, Henrietta A..... | Pittsburg (Arsenal)..... | 226 Main St..... | " |
| Melville, Matilda..... | Allegheny..... | 2132 Perryville Ave..... | " |
| Mensch, Bertha A..... | Allegheny..... | 1235 Washington Ave..... | " |
| Miller, Blanche..... | Indiana..... | Indiana..... | " |
| Miller, Edith..... | Indiana..... | 1634 Philadelphia St..... | " |
| Miller, Edna..... | Indiana..... | Indiana..... | " |
| Miller, Jennie H..... | Indiana..... | 1030 Washington St..... | " |
| Miller, Margaret E..... | East Liverpool..... | R. D. No. 1..... | Ohio |
| Miller, Nellie M..... | Indiana..... | 1030 Washington St..... | Pa. |
| Miller, R. Grace..... | Coal Valley..... | Allegheny..... | " |
| Mogle, Nellie..... | Indiana..... | Indiana..... | " |
| Montie, Gertrude E..... | Bradford..... | 92 N. Washington St..... | " |
| Mooney, Anna M..... | Pittsburg..... | 10 Vincent St..... | " |
| Moore, Mamie J..... | Knox..... | Clarion..... | " |
| Moorhead, Elsie..... | Indiana..... | Indiana..... | " |
| Moorhead, Mary E..... | Indiana..... | 713 School St..... | " |

| Name. | Postoffice. | Street or County. | State. |
|---------------------------|---------------------|---------------------------|--------|
| Morrow, Eleanor K..... | Archspring | Blair..... | Pa. |
| Morrow, Grace M..... | Archspring | Blair..... | " |
| Mullen, S. Clare..... | Indiana..... | 902 Water St..... | " |
| Murray, Mary E..... | Johnstown..... | 1152 Church St..... | " |
| McAdoo, Elizabeth..... | Longrun..... | Armstrong..... | " |
| McClements, Adah C..... | Pittsburg..... | 5184 Liberty Ave..... | " |
| McCreight, Mabel S..... | Indiana..... | 915 School St..... | " |
| McCreight, Mary..... | Indiana..... | 915 School St..... | " |
| †McCune, Clara..... | Indiana..... | Taylor St..... | " |
| McCune, Ethel F..... | McKeesport..... | 2015 Jenny Lind St..... | " |
| McCune, Harriet B..... | Dravosburg..... | Washington Ave..... | " |
| McCune, Wilda..... | Indiana..... | Taylor St..... | " |
| McDermott, Bertha..... | Indiana..... | Indiana..... | " |
| McDermott, Katie..... | Graceton..... | Indiana..... | " |
| MacDonald, Hazel B..... | Pittsburg..... | 227 N. Fairmount Ave..... | " |
| McElhoes, LaRue..... | Home..... | Indiana..... | " |
| McElroy, Lillie E..... | Braeburn..... | Westmoreland..... | " |
| McFarland, Edna..... | Indiana..... | 1024 Water St..... | " |
| McGaughey, Bertha..... | Indiana..... | Indiana..... | " |
| McGaughey, Twyla..... | Indiana..... | Indiana..... | " |
| McGaw, Josephine..... | Allegheny..... | 1205 Locust St..... | " |
| McHenry, Edith..... | Indiana..... | Indiana..... | " |
| McHenry, Lizzie..... | Indiana..... | R. D. No. 1..... | " |
| McHenry, Ruby..... | Bigrun..... | Jefferson..... | " |
| McIntosh, Grace..... | Turtlecreek..... | Allegheny..... | " |
| McKee, Blanche..... | Indiana..... | 775 Wayne Ave..... | " |
| McKee, Clara M..... | Buffalo..... | 101 Seneca St..... | N. Y. |
| McKendrick, Myrtle J..... | Indiana..... | 495 Water St..... | Pa. |
| McKinley, Rachel M..... | Clairton..... | Allegheny..... | " |
| McLane, Araminta M..... | East Liverpool..... | Denver St..... | Ohio |
| McLaughlin, Stella..... | Johnstown..... | 218 Broad St..... | Pa. |
| McMillen, Nannie J..... | Ambrose..... | Indiana..... | " |
| McMinn, Margaret..... | Yohoghany..... | Westmoreland..... | " |
| McVicker, Ada P..... | Stoystown..... | Somerset..... | " |
| Neal, Hazel V..... | Livermore..... | R. D. No. 1..... | " |
| Neal, Rose..... | Marion Center..... | Indiana..... | " |
| Nees, Florence C..... | Indiana..... | 423 Oak St..... | " |
| Neff, Almira..... | Indiana..... | Indiana..... | " |
| Neff, Mae..... | Indiana..... | Indiana..... | " |
| Nelson, Mary F..... | Allegheny..... | 2300 Osgood St..... | " |
| Nesbit, Margaret..... | Darragh..... | Westmoreland..... | " |
| Nibert, Anna A..... | Indiana..... | Indiana..... | " |
| Nichols, Marie E..... | Pittsburg..... | 212 Main St..... | " |
| Niel, Anna N..... | Northpoint..... | Indiana..... | " |
| Niel, Bertha C..... | Northpoint..... | Indiana..... | " |
| North, Katherine E..... | Indiana..... | 1208 Washington St..... | " |
| Oatman, Elva..... | Indiana..... | Indiana..... | " |
| Oatman, Iona..... | Indiana..... | Indiana..... | " |
| Oatman, Lucy..... | Indiana..... | Indiana..... | " |
| Oatman, Velma..... | Indiana..... | Indiana..... | " |
| Oldenburg, Mae..... | Punxsutawney..... | Jefferson..... | " |
| Osborne, Esther..... | | Mercer..... | " |
| Pantall, Helen..... | Punxsutawney..... | Jefferson..... | " |
| Patterson, M. Winona..... | Indiana..... | 726 South St..... | " |
| *Pearce, Nelle T..... | Allegheny..... | 4012 Westminster St..... | " |
| Pennington, Effie L..... | Indiana..... | 205 N. 9th St..... | " |
| Petsinger, Anna..... | Freeport..... | Armstrong..... | " |

†Deceased.

*Successful in Middle Contest.

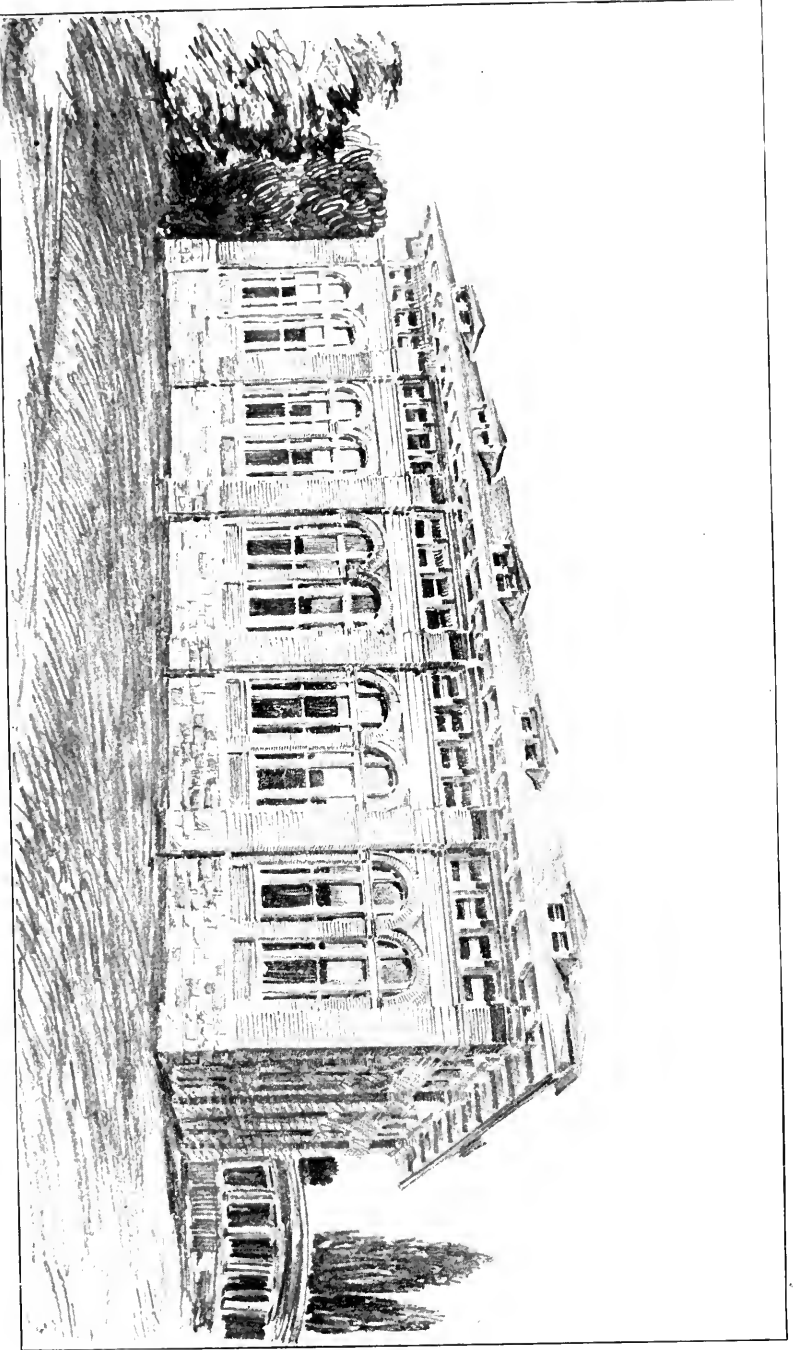

THOMAS SUTTON HALL

| Name. | Postoffice. | Street or County. | State. |
|---------------------------|---------------------|------------------------------|--------|
| Petty, Anna..... | Crafton..... | 42 Creighton Ave..... | Pa. |
| Phillippi, Maud A..... | Sykesville..... | Jefferson..... | " |
| Pollock, Eliza J..... | Marchaud..... | Indiana..... | " |
| Pollock, M. Elsie..... | Canoeridge..... | Indiana..... | " |
| Porter, Lydia F..... | Lindsey..... | Main St..... | " |
| Ralston, Jennie..... | Indiana..... | Indiana..... | " |
| Ramsay, Mary A..... | Mt. Pleasant..... | 321 Eagle St..... | " |
| Rankin, A. Laura..... | Homer City..... | Indiana..... | " |
| Ray, Edna V..... | Indiana..... | 711 Church St..... | " |
| Rayburn, Celia..... | Slatelick..... | Armstrong..... | " |
| Reed, Ivan Jane..... | Punxsutawney..... | 105 Morrison Ave..... | " |
| Reid, Lillian E..... | Saltsburg..... | Indiana..... | " |
| Reynolds, Caryl..... | Vandergrift..... | Westmoreland..... | " |
| Rial, Eunice..... | Greensburg..... | Westmoreland..... | " |
| *Riddle, Meredith E..... | Indiana..... | Indiana..... | " |
| Rinn, Minnie..... | Punxsutawney..... | Jefferson..... | " |
| Roberts, Mary C..... | Allegheny..... | 840 Lincoln Ave..... | " |
| Robeson, Julia R..... | Holidaysburg..... | Blair..... | " |
| Roose, Margaret M..... | Irwin..... | R. D. No. 3..... | " |
| Rosser, Edna R..... | Mt. Oliver..... | Allegheny..... | " |
| Rowan, Zelma..... | Markton..... | Jefferson..... | " |
| Rowland, Maude G..... | Indiana..... | 1320 W. Philadelphia St..... | " |
| Rowland, Olive L..... | Indiana..... | 1320 W. Philadelphia St..... | " |
| Rye, Anna..... | Economy..... | 19 Main St..... | " |
| Santrock, Caroline..... | Cowansville..... | Armstrong..... | " |
| Santrock, Ella B..... | Cowansville..... | Armstrong..... | " |
| Schall, Dora E..... | Jeannette..... | 214 N. 2nd St..... | " |
| Schmerber, Marion K..... | Washington..... | 511 W. Chestnut St..... | " |
| Seaton, Ethel M..... | Bolivar..... | Westmoreland..... | " |
| Sellers, M. Louise..... | Pittsburg..... | 200 S. Euclid Ave..... | " |
| Seneff, Nellie G..... | Dick..... | Westmoreland..... | " |
| Shade, Lillian E..... | Allegheny..... | 64 Fleming Ave..... | " |
| Shaffer, Mabel F..... | Coolspring..... | Jefferson..... | " |
| Shaw, Julia S..... | McKeesport..... | 2910 Versailles Ave..... | " |
| Shields, Bertha L..... | Indiana..... | 1302 S. 13th St..... | " |
| Shields, Effie L..... | Indiana..... | 533 Water St..... | " |
| Shields, Elizabeth C..... | Johnstown..... | 181 Iron St..... | " |
| Short, Anna M..... | Johnstown..... | 104 Maple Ave..... | " |
| Shumaker, Rebecca O..... | Darragh..... | Westmoreland..... | " |
| Sickles, Sara..... | Indiana..... | Indiana..... | " |
| Sickman, E. Belle..... | Option..... | R. D. No. 1..... | " |
| Simpson, Edith..... | Indiana..... | 541 Chestnut St..... | " |
| Simpson, Fay..... | Indiana..... | Indiana..... | " |
| Simpson, Janet G..... | Indiana..... | 233 N. 9th St..... | " |
| Simpson, Laura B..... | Indiana..... | R. D. No. 7..... | " |
| Sittman, Mildred..... | Herminie..... | Westmoreland..... | " |
| Sligh, Janet G..... | New Alexandria..... | Westmoreland..... | " |
| Sloan, Cynthia..... | Indiana..... | Indiana..... | " |
| Smail, Laura E..... | Apollo..... | Armstrong..... | " |
| Smith, Clara B..... | Bulger..... | Washington..... | " |
| Smith, Ella A..... | Trauger..... | Westmoreland..... | " |
| Smith, Erla M..... | Avalon..... | 1 California Ave..... | " |
| Smith, Minnie..... | Bigrun..... | Jefferson..... | " |
| Smith, Nellie Grace..... | Grove Summit..... | Jefferson..... | " |
| Smith, Sue..... | Rockdale Mills..... | Jefferson..... | " |
| Smyers, Genetta I..... | Cloe..... | Jefferson..... | " |
| Snyder, Arvilla..... | Indiana..... | R. F. D..... | " |
| Speedy, Mary C..... | Indiana..... | 344 N. 9th St..... | " |

*Successful in Middle Contest.

| Name. | Postoffice. | Street or County. | State. |
|----------------------------|-------------------------|----------------------------|--------|
| Speer, Priscilla M..... | Mamont..... | Westmoreland..... | Pa. |
| Squier, Ennelle L..... | West Leisenring..... | Fayette..... | " |
| Stackhouse, Anna C..... | Johnstown..... | 273 Fairfield Ave..... | " |
| Stackhouse, Rebecca S..... | Johnstown..... | 273 Fairfield Ave..... | " |
| Stadtmiller, Elise C..... | Indiana..... | 559 Philadelphia St..... | " |
| Staire, Florence..... | Indiana..... | Indiana..... | " |
| States, Tina G..... | Locust..... | Indiana..... | " |
| St. Clair, Alice..... | Indiana..... | Indiana..... | " |
| St. Clair, Anna J..... | Homer City..... | Indiana..... | " |
| St. Clair, Bertha..... | Indiana..... | 1098 Grant St..... | " |
| St. Clair, Hazel M..... | Indiana..... | 337 N. 9th St..... | " |
| St. Clair, Martha..... | Indiana..... | Indiana..... | " |
| Steele, Laura M..... | Indiana..... | S. 7th St..... | " |
| Steffey, Verna..... | Livermore..... | Westmoreland..... | " |
| Stewart, Bess E..... | Vandergrift..... | 117 Jefferson Ave..... | " |
| Stewart, Christy..... | Saltsburg..... | Indiana..... | " |
| Stewart, Mabel..... | Indiana..... | Indiana..... | " |
| Stiles, Ruth..... | Reynoldsville..... | Jefferson..... | " |
| Stoops, Tessie A..... | Puuxsutawney..... | 107 Indiana St..... | " |
| Straw, Clara..... | Kerrmoor..... | Clearfield..... | " |
| Stuchul, Martha T..... | Indiana..... | 23 S. 5th St..... | " |
| Stumpf, Eva G..... | Indiana..... | 204 S. 7th St..... | " |
| Stumpf, Hulda..... | Indiana..... | 204 S. 7th St..... | " |
| Sutor, Mame..... | Marion Center..... | Indiana..... | " |
| Sutton, Mary A..... | Indiana..... | 134 S. 6th St..... | " |
| Swain, Mabel E..... | Bellevue..... | 65 Sheridan Ave..... | " |
| Swan, Nora M..... | Indiana..... | Oak St..... | " |
| Swank, Edna..... | Indiana..... | Indiana..... | " |
| Sweeney, Rosemary..... | Indiana..... | Indiana..... | " |
| Swickard, M. Ethel..... | Osage..... | Jefferson..... | Ohio |
| Tarr, Jessie R..... | Kittanning..... | 129 S. Jefferson St..... | Pa. |
| Taylor, Alice..... | Indiana..... | Indiana..... | " |
| Taylor, Bessie..... | Allegheny..... | 1723 Allegheny Ave..... | " |
| Taylor, Nancy M..... | Homer City..... | Indiana..... | " |
| Thomas, Nellie G..... | Allegheny..... | 607 Union Ave..... | " |
| Thomson, Clara C..... | Pittsburg..... | 1102 N. Euclid Ave..... | " |
| Thomson, Margaret..... | Pittsburg..... | 1102 N. Euclid Ave..... | " |
| Tomb, Nan E..... | Pittsburg (Sta. D)..... | 903 Centre Ave..... | " |
| *Travis, Fanny B..... | Blairsville..... | Indiana..... | " |
| Uncapher, M. Wilda..... | Plumville..... | Indiana..... | " |
| Urey, Mary H..... | Urey..... | Indiana..... | " |
| VanHorn, Agnes Vida..... | Homestead..... | 348 12th Ave..... | " |
| VanLeer, Myrtle..... | Indiana..... | Indiana..... | " |
| Waddle, Ethel L..... | Bellevue..... | 75 Sprague Ave..... | " |
| Waddle, Gertrude B..... | Saltsburg..... | Indiana..... | " |
| Waddle, L. Myrtle..... | Saltsburg..... | Indiana..... | " |
| Wagner, Clara M..... | Allegheny..... | 2137 Perrysville Ave..... | " |
| Wagner, Olive E..... | Allegheny..... | 2137 Perrysville Ave..... | " |
| Walker, Aileen..... | Indiana..... | Indiana..... | " |
| Walker, Bess R..... | Saltsburg..... | Indiana..... | " |
| Wallace, Florence..... | Indiana..... | Indiana..... | " |
| Waller, Harriet..... | Indiana..... | Indiana..... | " |
| Walter, Anna M..... | Saltsburg..... | Indiana..... | " |
| Walter, Rowena B..... | Export..... | R. D. No. 1..... | " |
| Walters, Marion B..... | New Florence..... | Westmoreland..... | " |
| Watson, Ethel..... | Indiana..... | Indiana..... | " |
| Watson, Helen..... | Indiana..... | 137 N. 7th St..... | " |
| Weible, Elizabeth R..... | Indiana..... | 145 10th & School Sts..... | " |

*Successful in Middle Contest.

| Name. | Postoffice. | Street or County. | State. |
|-------------------------|----------------|-----------------------------|--------|
| White, Margaret | Johnstown | 227 Market St. | Pa. |
| Widdowson, Bernice | Indiana | Indiana | " |
| Widdowson, Maude E. | Indiana | 316 S. 7th St. | " |
| Widdowson, Ruth | Indiana | Indiana | " |
| Widdowson, Velma C. | Dixonville | Indiana | " |
| Wigton, Anna W. | Franklinville | Huntingdon | " |
| Wiley, Sadie M. | Saltsburg | Indiana | " |
| Williams, Carrie | Indiana | Indiana | " |
| Williams, Christiana H. | Kylertown | Clearfield | " |
| Williams, Flossie | Indiana | Indiana | " |
| Williams, Grace D. | Pittsburg | 5117 Liberty Ave. | " |
| Williams, Hanna | Indiana | 120 S. 5th St. | " |
| Williams, Hazel | Indiana | Indiana | " |
| Williams, Lottie G. | Indiana | 43 N. 5th St. | " |
| Williams, Martha B. | Indiana | 120 S. 5th St. | " |
| Williamson, Anna May | Smicksburg | Indiana | " |
| Williamson, Emma | Smicksburg | Indiana | " |
| Wilson, Adda A. | Toby | Clarion | " |
| Wilson, Annie Laurie | Saltsburg | Indiana | " |
| Wilson, Edna M. | Indiana | 928 Church St. | " |
| Wilson, Irene B. | Saltsburg | Indiana | " |
| Wilson, Margaret P. | Indiana | 675 Church St. | " |
| Wilson, Olive L. | Indiana | 218 S. 11th St. | " |
| Wimer, Olive | Indiana | Indiana | " |
| Wingert, Clara M. | Marchand | Indiana | " |
| Wingert, Laura A. | Marchand | Indiana | " |
| Winton, Dorothy | Indiana | Indiana | " |
| Wissinger, Edna M. | Indiana | 13th St. | " |
| Wissinger, Laura A. | Indiana | 13th St. | " |
| Wissinger, Lillian A. | Indiana | 13th St. | " |
| Woodburn, Marguerite | Indiana | 44 N. 6th St. | " |
| Woodward, Sarah | Finleyville | Washington | " |
| Wunderlich, Lillian | Johnstown | 107 Connelly Ave. | " |
| Wyman, Jane G. | Allegheny | 545 McClintock Ave. | " |
| Wynkoop, Mary B. | Marion Center | Indiana | " |
| Wynn, Mary G. | Blairsville | Indiana | " |
| Young, Alma M. | Pittsburg | 220 S. St. Clair St., E. E. | " |
| Young, Lenna V. | Clarksburg | Indiana | " |
| Zanchi, Mary E. | Connellsville | 1131 S. Pittsburg St. | " |
| Ake, Boyd | Hillsdale | Indiana | Pa. |
| Allison, Charles | Indiana | Indiana | " |
| Allison, Edwin | Indiana | Indiana | " |
| Allison, Francis | Indiana | Indiana | " |
| Andrews, Clyde | West Newton | Westmoreland | " |
| Andrews, Paul L. | East Liverpool | 1st Ave., E. E. | Ohio. |
| Anthony, Ira | Indiana | 1258 Philadelphia St. | Pa. |
| Barr, Chester | Indiana | Indiana | " |
| Barr, Homer E. | Indiana | Philadelphia St. | " |
| Bath, Blair | Indiana | Indiana | " |
| Bath, Clyde | Indiana | Indiana | " |
| Bath, Leonard | Indiana | Indiana | " |
| Bath, Roy | Indiana | Indiana | " |
| Bath, Walter | Indiana | Indiana | " |
| Beatty, Irwin H. | Indiana | Indiana | " |
| Beatty, Russel M. | Indiana | Indiana | " |
| Beatty, Wilmer H. | Indiana | Indiana | " |
| Bence, Logan C. | Dixonville | Indiana | " |
| Bennett, Harry | Indiana | Indiana | " |

| Name. | Postoffice. | Street or County. | State. |
|-----------------------------|---------------------|----------------------------|--------|
| Birch, Charles..... | Indiana..... | Indiana..... | Pa. |
| Birch, Paul..... | Indiana..... | Indiana..... | " |
| Blose, Floyd B..... | Indiana..... | Indiana..... | " |
| Blue, Frank M..... | Chambersville..... | Indiana..... | " |
| Boag, David C..... | Boardman..... | Clearfield..... | " |
| Bowman, William..... | Indiana..... | 924 Water St..... | " |
| Boyer, Amber..... | Indiana..... | Indiana..... | " |
| Brandon, Tracy..... | Homer City..... | Indiana..... | " |
| Bratton, William..... | Indiana..... | Indiana..... | " |
| Brewer, Roy N..... | Punxsutawney..... | Jefferson..... | " |
| Brilhart, Carl E..... | Punxsutawney..... | E. Mahoning St..... | " |
| Brilhart, William W..... | Indiana..... | 26 Carpenter Ave..... | " |
| Brown, Jacob S..... | Willet..... | Indiana..... | " |
| Brown, Lloyd D..... | Indiana..... | Indiana..... | " |
| Brown, Ord..... | Indiana..... | Indiana..... | " |
| Buchanan, Paul..... | Indiana..... | Indiana..... | " |
| Burkett, Howard J..... | Indiana..... | Philadelphia St..... | " |
| Camp, Howard D..... | Grant..... | Indiana..... | " |
| Campbell, George A..... | Brookville..... | Jefferson..... | " |
| Campbell, Harry R..... | Blacklick..... | Indiana..... | " |
| Campbell, J. Ellsworth..... | Indiana..... | Indiana..... | " |
| Campbell, Joseph..... | Indiana..... | Indiana..... | " |
| Campbell, Marc..... | Punxsutawney..... | 331 Main St..... | " |
| Clark, D. Burleigh..... | Mt. Jackson..... | Lawrence..... | " |
| Clark, Wellington B..... | Indiana..... | 132 N. 9th St..... | " |
| Clawson, Howard..... | Indiana..... | Indiana..... | " |
| Clawson, Stewart..... | Indiana..... | Indiana..... | " |
| Clowes, Owen..... | Indiana..... | Indiana..... | " |
| Clowes, Robert..... | Indiana..... | Indiana..... | " |
| Cochran, Earl C..... | Punxsutawney..... | Jefferson..... | " |
| Cochran, Harry..... | Indiana..... | Indiana..... | " |
| Cochran, Ira M..... | Punxsutawney..... | Jefferson..... | " |
| Cole, John D..... | Derry Station..... | Westmoreland..... | " |
| Conner, W. Boyd..... | Indiana..... | 10th St..... | " |
| Cooper, W. Lawrence..... | Homer City..... | Indiana..... | " |
| Crawford, Carl..... | Indiana..... | Indiana..... | " |
| Crawford, Donald..... | Indiana..... | Indiana..... | " |
| Crawford, Oliver L..... | West Fairfield..... | Westmoreland..... | " |
| Crawford, William C..... | Indiana..... | 1113 Maple Ave..... | " |
| Cribbs, Enos C..... | Indiana..... | R. D. No. 7..... | " |
| Cunningham, R. Wallace..... | Kent..... | Indiana..... | " |
| Cunningham, S. Roy..... | Indiana..... | R. D. No. 6..... | " |
| Cunningham, Thomas B..... | Kent..... | Indiana..... | " |
| Dauer, Eugene..... | Indiana..... | Indiana..... | " |
| Daugherty, Harry..... | Indiana..... | Indiana..... | " |
| Daugherty, John..... | Indiana..... | Indiana..... | " |
| Daugherty, Norris..... | Indiana..... | Indiana..... | " |
| Daugherty, Ross S..... | Indiana..... | 116 N. 9th St..... | " |
| Davis, Clarence E..... | Nant-y-Glo..... | Cambria..... | " |
| Davis, Johnston..... | Indiana..... | Indiana..... | " |
| Davis, Lawrence J..... | Nant-y-Glo..... | Cambria..... | " |
| Davis, William..... | Indiana..... | Indiana..... | " |
| Deemar, William R..... | Kittanning..... | R. D. No. 1..... | " |
| Depp, Frank H..... | Indiana..... | Grant St..... | " |
| Dick, Ralph..... | Indiana..... | Indiana..... | " |
| Dixon, H. Boyd..... | Cokeville..... | Westmoreland..... | " |
| Dorr, H. Frank..... | Pittsburg..... | 6739 Atwell St., E. E..... | " |
| Douglass, Newell M..... | Indiana..... | Indiana..... | " |
| Duncan, Frank M..... | Indiana..... | Indiana..... | " |

| Name. | Postoffice. | Street or County. | State. |
|-----------------------------|--------------------|---------------------------|--------|
| Edmiston, Clare..... | Indiana..... | Indiana..... | Pa. |
| Edwards, Lawrence T..... | Indiana..... | 426 Philadelphia St..... | " |
| Edwards, Samuel..... | Indiana..... | Indiana..... | " |
| Elkin, Curtis E..... | Indiana..... | 941 Water St..... | " |
| Elkin, Linus J..... | Indiana..... | 941 Water St..... | " |
| Endler, Peter..... | Dayton..... | 140 River St..... | Ohio |
| Engle, John..... | Indiana..... | Indiana..... | Pa. |
| Engle, Percy..... | Indiana..... | Indiana..... | " |
| Evans, George A..... | Indiana..... | Grant St..... | " |
| Fair, Wilbur..... | Indiana..... | Indiana..... | " |
| Fairman, J. Clarence..... | Indiana..... | Indiana..... | " |
| Fetzer, Banks W..... | Brookville..... | 341 Main St..... | " |
| Fleming, Archie E..... | Chambersville..... | Indiana..... | " |
| Fleming, Clyde..... | Indiana..... | Indiana..... | " |
| Fleming, H. Clare..... | Indiana..... | 1000 Grant St..... | " |
| Foreman, Charles..... | Indiana..... | Indiana..... | " |
| Forman, William O..... | Indiana..... | 901 Water St..... | " |
| Frick, Walter..... | Indiana..... | Indiana..... | " |
| Garman, John E..... | Indiana..... | Indiana..... | " |
| Gearhart, Alfred K..... | Blacklick..... | Indiana..... | " |
| Gessler, Clyde O..... | Indiana..... | 834 Philadelphia St..... | " |
| Getty, Boyd..... | Indiana..... | 1038 School St..... | " |
| Getty, Courtney..... | Indiana..... | Indiana..... | " |
| Getty, Lawrence..... | Indiana..... | Indiana..... | " |
| Gilkerson, John K..... | Saltsburg..... | Indiana..... | " |
| Good, W. Howard..... | Pitcairn..... | 426 4th St..... | " |
| Graff, Ernest..... | Blacklick..... | Indiana..... | " |
| Graham, Alex..... | Indiana..... | R. D. No. 8..... | " |
| Gray, Earl E..... | Indiana..... | 1741 Philadelphia St..... | " |
| Gray, Frank W..... | Allegheny..... | 1720 Market St..... | " |
| Haag, Maurice..... | Troutville..... | Clearfield..... | " |
| Haines, John R..... | Ben Avon..... | Dalzell Ave..... | " |
| Hall, William W..... | Indiana..... | 150 N. 9th St..... | " |
| Hamill, Clarence..... | Fort Palmer..... | Westmoreland..... | " |
| Hamill, Frank T..... | Fort Palmer..... | Westmoreland..... | " |
| Hamill, James S..... | Fort Palmer..... | Westmoreland..... | " |
| Hamilton, Harry W. R..... | Indiana..... | S. 7th St..... | " |
| Hamilton, John N..... | Indiana..... | 335 N. 6th St..... | " |
| Hammers, Charles..... | Indiana..... | Indiana..... | " |
| Hammers, Karl R..... | Indiana..... | Indiana..... | " |
| Harris, David M..... | Bulger..... | R. D. No. 50..... | " |
| Hasinger, Karl..... | Indiana..... | Indiana..... | " |
| Hasinger, Paul B..... | Indiana..... | 726 Wayne Ave..... | " |
| Hauxhurst, Jackson..... | Indiana..... | Indiana..... | " |
| Hawkins, David B..... | Keewaydin..... | Clearfield..... | " |
| Hazlett, Leslie..... | Indiana..... | Indiana..... | " |
| Hemphill, Kenneth..... | Indiana..... | Indiana..... | " |
| Hershberger, William C..... | Geistown..... | Cambria..... | " |
| Hileman, Harry..... | Indiana..... | Indiana..... | " |
| Hill, David..... | Indiana..... | Indiana..... | " |
| Hill, Norman..... | Indiana..... | Indiana..... | " |
| Hill, Quay..... | Indiana..... | Indiana..... | " |
| *Hill, Thomas T..... | Indiana..... | Indiana..... | " |
| Hill, William D..... | Morrisdale..... | Clearfield..... | " |
| Hogue, Frank E..... | Masontown..... | Fayette..... | " |
| Holby, Ellis J..... | Blairsville..... | Indiana..... | " |
| Hoover, James..... | Indiana..... | Indiana..... | " |
| Hopkins, Wallace E..... | Georgeville..... | Indiana..... | " |

*Successful in Middle Contest.

| Name. | Postoffice. | Street or County. | State. |
|-----------------------|--------------------|----------------------|--------|
| Hosack, Ross M. | Indiana | 11th St. | Pa. |
| Hull, Logan | New Florence | Westmoreland | " |
| Humes, Richard | Homer City | Indiana | " |
| Humphrey, Charles | Indiana | Indiana | " |
| Jack, James L. | Indiana | 703 Philadelphia St. | " |
| Johnson, Edward Jr. | Indiana | 9th St. Ext. | " |
| Johnson, Max | Indiana | Indiana | " |
| Johnston, Carl | Indiana | Indiana | " |
| Johnston, Frank R. | Indiana | 737 Water St. | " |
| Johnston, Fred W. | Pittsburg (Sta. D) | 711 Wallace Ave. | " |
| Jordan, Frank | Oliveburg | Jefferson | " |
| Katzen, Samuel | Soldier | Jefferson | " |
| Keepers, William H. | Indiana | 966 Church St. | " |
| Kelly, Ralph A. | Indiana | 208 Locust St. | " |
| Kimmel, Samuel | Indiana | Indiana | " |
| Kinnan, Ralph | Indiana | W. Philadelphia St. | " |
| Kinnan, Walter | Indiana | Indiana | " |
| Kline, Howard B. | Indiana | Indiana | " |
| Kratz, J. Donald | Pittsburg | 641 Collins Ave. | " |
| Lafferty, John T. | Avonmore | Westmoreland | " |
| Layton, Frank | Indiana | Indiana | " |
| Lewis, Ralph | Indiana | Indiana | " |
| Lewis, S. Paul | Indiana | 220 S. 7th St. | " |
| Lewis, W. Edward | Indiana | 402 S. 11th St. | " |
| Lieb, Harry | Nicktown | Cambria | " |
| Livingston, C. Ross | Johnstown | Cambria | " |
| Lowry, Clay | Indiana | 733 School St. | " |
| Lucas, Edwin | Indiana | Indiana | " |
| Lusk, John B. | Venetia | R. D. No. 34 | " |
| Luther, Dean S. | Boucher | Westmoreland | " |
| Lydic, Clare D. | Indiana | W. Philadelphia St. | " |
| Lydic, Ernest O. | Creekside | Indiana | " |
| Lyke, M. Elmer | Locust | Indiana | " |
| Lytle, Ralph M. | Saltsburg | R. D. No. 2 | " |
| Mabon, Audley L. | Indiana | 830 Church St. | " |
| Mack, Paul W. | Indiana | Philadelphia St. | " |
| Maize, James H. | Punxsutawney | 307 W. Mahoning St. | " |
| Malon, Alex. | Indiana | Indiana | " |
| Marlin, Lloyd W. | Indiana | 224 S. 11th St. | " |
| Marshall, Schuyler C. | Barnes | Warren | " |
| Martin, Byron | Indiana | Indiana | " |
| Martin, Clarence | Indiana | Indiana | " |
| Martin, David M. | Pittsburg | 4504 Centre Ave. | " |
| Mason, Ralph B. | Rockwood | Somerset | " |
| Means, Delbert J. | Grange | Jefferson | " |
| Means, Edward B. | Brookville | 107 Water St. | " |
| Melius, Joseph H. | Hustontown | Fulton | " |
| Mildren, Grover C. | Queenstown | Armstrong | " |
| Miller, Albert W. | Indiana | 603 R. R. Ave. | " |
| Miller, Ford B. | Parkwood | Indiana | " |
| Miller, Fred L. | Brockwayville | Jefferson | " |
| Miller, James | Indiana | Indiana | " |
| Miller, Milton | Indiana | Indiana | " |
| Moore, A. Meade | Chambersville | Indiana | " |
| Moore, Orrie W. | Indiana | Indiana | " |
| Moorhead, Calvin H. | Indiana | 713 School St. | " |
| Moorhead, Charles A. | Indiana | 713 School St. | " |
| Morris, Robert | Indiana | Indiana | " |
| Morrison, Norman | Cortez | Jefferson | " |

| Name. | Postoffice. | Street or County. | State. |
|----------------------------|-------------------|--------------------------|--------|
| Morrison, Ralph..... | Cortez..... | Jefferson..... | Pa. |
| McAulty, Charles A..... | Blairsville..... | Main St..... | " |
| McAuliff, Thomas H..... | Johnstown..... | Cambria..... | " |
| McCombie, Amandus I..... | Carrolltown..... | Cambria..... | " |
| McCombie, Cleatus R..... | Carrolltown..... | Cambria..... | " |
| McCormick, Taylor..... | Heshbon..... | Indiana..... | " |
| McCoy, W. Norris..... | Indiana..... | Indiana..... | " |
| McCreary, Ralph..... | Indiana..... | Indiana..... | " |
| McCreight, Blaine..... | Indiana..... | Main St..... | " |
| McFarland, E. Wills..... | Kent..... | Indiana..... | " |
| McGaughey, Arthur..... | Indiana..... | Indiana..... | " |
| McGaughey, Lisle..... | Indiana..... | Indiana..... | " |
| McGaughey, Merle..... | Indiana..... | Indiana..... | " |
| McGregor, John..... | Indiana..... | 737 Church St..... | " |
| McLaughlin, Ernest..... | Shelocta..... | Indiana..... | " |
| McMaster, James D..... | Latrobe..... | 6 Catherine St..... | " |
| McMichael, Victor..... | Indiana..... | Indiana..... | " |
| Neal, Clark..... | Indiana..... | N. 6th St..... | " |
| Neal, Guy..... | Indiana..... | Indiana..... | " |
| Neff, Robert..... | Indiana..... | Indiana..... | " |
| Niel, Lee J..... | Northpoint..... | Indiana..... | " |
| North, J. Howard..... | Punxsutawney..... | Jefferson..... | " |
| North, Leland S..... | Punxsutawney..... | Jefferson..... | " |
| Oldham, Orlando..... | Alum Bank..... | Bedford..... | " |
| Palmer, Lyman D..... | Blacklick..... | Indiana..... | " |
| Pennington, Clarence..... | Indiana..... | 205 N. 9th St..... | " |
| Pennington, Ernest..... | Indiana..... | 205 N. 9th St..... | " |
| Pierce, John M..... | Indiana..... | 44 N. 5th St..... | " |
| Pifer, Henry W..... | Punxsutawney..... | Jefferson..... | " |
| Pollock, S. Ren..... | Indiana..... | 437 Oak St..... | " |
| Porter, Edward J..... | Queenstown..... | Armstrong..... | " |
| Pryde, David S..... | Yatesboro..... | Armstrong..... | " |
| Ralston, James..... | Indiana..... | Indiana..... | " |
| Ramey, Albert..... | Indiana..... | Indiana..... | " |
| Ramey, Fred..... | Indiana..... | Indiana..... | " |
| Ray, Dewitt..... | Indiana..... | Indiana..... | " |
| Ray, Dwight..... | Indiana..... | Indiana..... | " |
| Ray, Heber..... | Tannery..... | Indiana..... | " |
| Ray, Robert H..... | Indiana..... | 1008 Water St..... | " |
| Riethmiller, Oliver C..... | Indiana..... | Indiana..... | " |
| Rinn, J. Clويد..... | Punxsutawney..... | Jefferson..... | " |
| Rinn, Samuel..... | Indiana..... | Indiana..... | " |
| Rodwell, Harry..... | Soldier..... | Jefferson..... | " |
| Roseberry, Robert S..... | Tyrone..... | R. D. No. 1..... | " |
| Serene, George..... | Indiana..... | Indiana..... | " |
| Serene, Howard..... | Indiana..... | Indiana..... | " |
| Shaffer, George C..... | Conemaugh..... | Cambria..... | " |
| Shaffer, Joseph..... | Coolspring..... | Jefferson..... | " |
| Shields, Jay H..... | Kent..... | Indiana..... | " |
| Shirley, Orville E..... | Indiana..... | Indiana..... | " |
| Shryock, Edward C..... | Wilmore..... | Cambria..... | " |
| Simpson, George S..... | Indiana..... | R. D. No. 7..... | " |
| Sloan, J. Clair..... | Indiana..... | 606 Philadelphia St..... | " |
| Smith, James A..... | Gipsy..... | Indiana..... | " |
| Smith, Robert Elder..... | Blairsville..... | Indiana..... | " |
| Snowden, James L..... | Conemaugh..... | 3d St..... | " |
| Snyder, S. Frank..... | Indiana..... | R. D. No. 1..... | " |
| Snyder, Thomas..... | Indiana..... | Indiana..... | " |
| Speedy, Hal L..... | Indiana..... | 344 N. 9th St..... | " |

| Name. | Postoffice. | Street or County. | State. |
|------------------------------|--------------------|--------------------------|--------|
| Stadtmiller, Clements J..... | Indiana..... | Indiana..... | Pa. |
| St. Clair, Fred..... | Indiana..... | Indiana..... | " |
| St. Clair, James Edward..... | Indiana..... | Indiana..... | " |
| St. Clair, John G..... | Indiana..... | 935 Philadelphia St..... | " |
| St. Clair, Robert..... | Indiana..... | Indiana..... | " |
| St. Clair, William..... | Indiana..... | Indiana..... | " |
| Steetle, Ross..... | Indiana..... | Indiana..... | " |
| †Stewart, James A..... | Indiana..... | 1019 Philadelphia St.... | " |
| Stewart, Lisle..... | Livermore..... | R. D. No. 1..... | " |
| Straub, Ralph R..... | Stoystown..... | Somerset..... | " |
| Stroud, George..... | Dallas..... | Luzerne..... | " |
| Sutton, John S..... | Indiana..... | 209 S. 6th St..... | " |
| Sutton, Robert S..... | Indiana..... | 134 S. 6th St..... | " |
| Sykes, Arthur..... | Troutville..... | Clearfield..... | " |
| Terry, Gilbert..... | Indiana..... | Indiana..... | " |
| Thomas, Guy..... | Thomas..... | Washington..... | " |
| Thompson, Earl..... | Indiana..... | Indiana..... | " |
| Timblin, Ward N..... | Indiana..... | 425 Philadelphia St..... | " |
| Tomb, Virgil H..... | Armagh..... | Indiana..... | " |
| Torrence, Arthur H..... | Indiana..... | 39 S. 9th St..... | " |
| Torrence, J. Monroe..... | Indiana..... | 39 S. 9th St..... | " |
| Tussey, Perry L..... | Salina..... | Westmoreland..... | " |
| Uncapher, John S..... | Indiana..... | 462 S. 11th St..... | " |
| Urey, Preston G..... | Livermore..... | R. D. No. 1..... | " |
| Waddle, Charles E..... | Saltsburg..... | Indiana..... | " |
| Waddle, Roy P..... | Saltsburg..... | Indiana..... | " |
| Wassam, Forde W..... | Grant..... | Indiana..... | " |
| Waterhouse, Erastus J..... | Coalglen..... | Jefferson..... | " |
| Watson, James B..... | Indiana..... | 276 S. 7th St..... | " |
| Watson, J. Herman..... | Indiana..... | 137 7th St..... | " |
| Watson, Lex..... | Indiana..... | Indiana..... | " |
| Weimer, James F..... | Friedens..... | Somerset..... | " |
| Widdowson, Paul..... | Indiana..... | Indiana..... | " |
| Wigton, Robert J..... | Franklinville..... | Huntingdon..... | " |
| Williams, Logan..... | Indiana..... | Indiana..... | " |
| Wilson, Curtis M..... | Indiana..... | 218 S. 11th St..... | " |
| Wilson, Joseph..... | Indiana..... | Indiana..... | " |
| Woodward, Frank J..... | Davis..... | Indiana..... | " |
| Woodward, Harry..... | Indiana..... | Indiana..... | " |
| Younkins, Harry E..... | Indiana..... | 718 Church St..... | " |

†Deceased.

Summary of Attendance.

| | Gentlemen. | Ladies. | Total |
|------------------|------------|---------|-------|
| Fall Term..... | 201 | 444 | 645 |
| Winter Term..... | 203 | 425 | 628 |
| Spring Term..... | 227 | 529 | 756 |

Total..... 2029

Number of different students during year..... 905

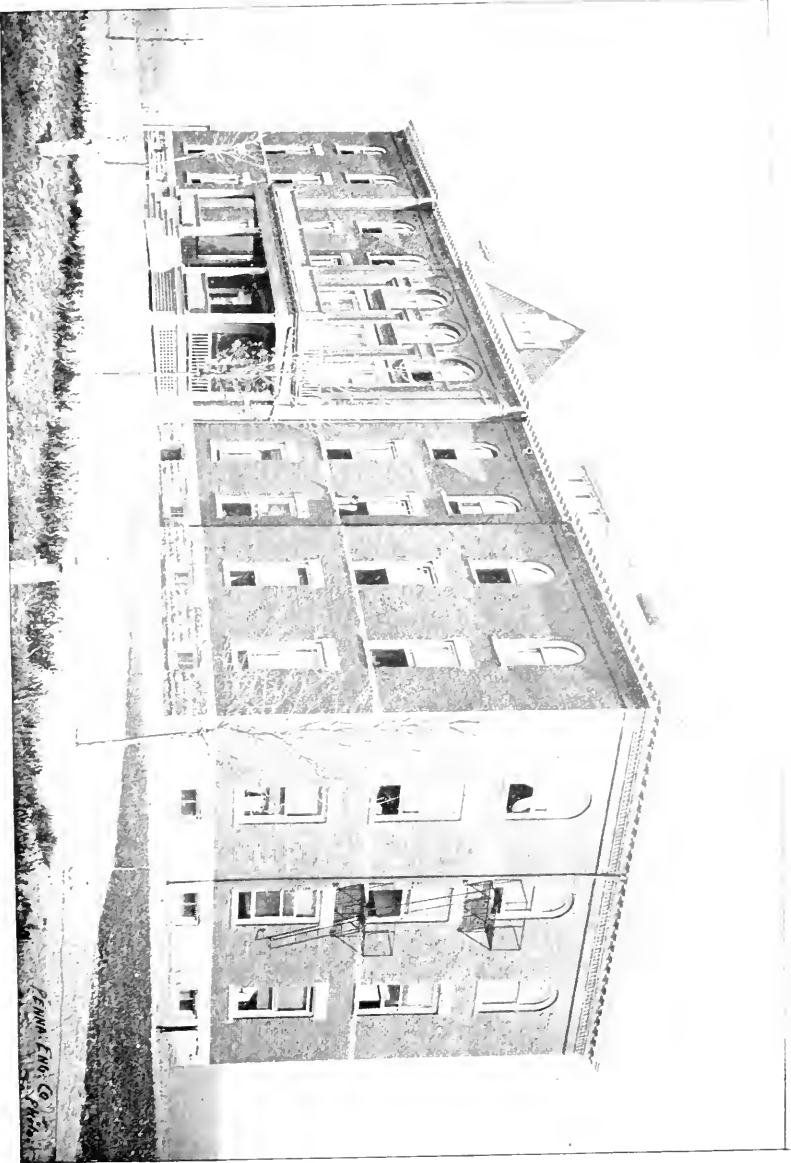

SILAS M. CLARK HALL

SEWELL ENG. & ARCHT.

Courses of Study for Pennsylvania State Normal Schools.

(As revised and adopted at a meeting of Normal School Principals held at Harrisburg, November 8, 1900.)

Regular Course.

(Studies marked with (*) are to be reviewed in Senior Year.)

JUNIOR YEAR.

Pedagogics:—School Management.

Language:—English Grammar,* Reading and Orthography, Latin to Cæsar.

Mathematics:—Arithmetic,* Algebra.

Natural Science:—Physiology, Botany.

Historical Science:—Geography,* U. S. History,* Civil Government of the United States and Pennsylvania.

Arts:—Penmanship (an approved system, with a fair handwriting), Drawing (daily lessons for at least 20 weeks), Vocal Music (elementary principles and daily exercises for at least 10 weeks), Bookkeeping (single entry, with a knowledge of common business papers).

Physical Culture.

MIDDLE YEAR.

Pedagogics:—Psychology, Methods of Teaching.

Language:—Rhetoric and Composition, with elocutionary exercises; three books of Cæsar.

Mathematics:—Plane Geometry.

Natural Science:—Elements of Chemistry, Elements of Zoology, Elements of Geology.

Historical Science:—General History.

Arts:—Manual Training.

Physical Culture.

SENIOR YEAR.

Pedagogics:—History of Education, Methods of Teaching, Practice of Teaching in Model School (at least 20 weeks, forty-five minutes daily), Thesis.

Language:—Literature and Classics, three Orations of Cicero, three Books of Virgil, Review of English Grammar.

Mathematics:—Solid Geometry, Plane Trigonometry and Surveying, Review of Arithmetic.

Natural Science:—Physics, Review of Geography.

Historical Science:—Review of U. S. History.

Physical Culture.

SUBSTITUTIONS.

The following substitutions may be made:

Middle Year:—Chemistry and Astronomy for Latin; Greek, German or French, for Latin or for Chemistry.

Senior Year:—English History, Ethics and Logic for Latin; Greek, German or French for Solid Geometry, Trigonometry and Surveying, or for Latin.

Supplementary Course.

In addition to the Regular Course.

LEADING TO THE DEGREE OF BACHELOR OF PEDAGOGICS.

Philosophy of Education, Advanced Psychology.

Discussion of Educational Questions: School Supervision, including School Law: Devices for Teaching: Educational Theories, etc.

School Apparatus and Appliances: Description, Use, Preparation.

LEADING TO THE DEGREE OF MASTER OF PEDAGOGICS.

Two years' teaching after graduation in the Regular Course.

Professional Reading, with abstracts: History of Education in the United States (Boone), European Schools (Klemm), Systems of Education (Parsons).

Sanitary Science, School Architecture, etc.

Thesis.

A full equivalent will be accepted for any of the text books named above. The courses in reading and classics for all the courses shall be determined by the Board of Principals at their annual meeting, and shall be the same for all normal schools.

Rules for Final Examinations, Admission to the Middle and Senior Classes, Etc.

[For all the Normal Schools of Pennsylvania.]

1. Admission to the Senior and Middle classes shall be determined by the State Board of Examiners at the annual examination by the Board.

2. In order to be admitted to the Middle class at any State normal school, students must be examined by the State Board in all the Junior studies (except English Grammar, Arithmetic, Geography, and United States History), and this examination shall be final. Persons who desire to be admitted to the Middle Class without having previously attended a State normal school, must pass an examination by the Faculty in all the studies of the Junior year and by the State Board of Examiners in the academic studies of the Junior year (except the Senior review studies), and Plane Geometry or the first Book of Cæsar, and must complete School Management in the Middle year.

3. In order to be admitted to the Senior Class, students must be examined by the State Board in all the Middle year studies (except Methods), and this examination shall be final. Persons who desire to be admitted to the Senior Class without having previously attended a State normal school, must pass an examination by the Faculty and State Board in the academic studies of the entire course, except the review studies of the Senior year; and must devote their time during the Senior year to the professional studies of the course, and the review studies.

4. If the Faculty of any State normal school, or the State Board of Examiners decide that a person is not prepared to pass an examination by the State Board, he shall not be admitted to the same examination at any other State normal school during the same school year.

5. If a person who has completed the examinations required for admission to the Middle or Senior class at any State normal school, desires to enter another normal school, the Principal of the school at which the examination was held shall send the proper certificate to the Principal of the school which the person desires to attend. Except for the reason here stated, no certificate setting forth the passing of the Junior or Middle year studies shall be issued.

6. Candidates for graduation shall be examined by the State Board in all the branches of the Senior year, including English Grammar, Arithmetic, Geography, and United States History. They shall have the opportunity of being examined in any higher branches, including vocal and instrumental music and double-entry bookkeeping; and all studies completed by them shall be named in their certificates.

7. Persons who have been graduated may be examined at any State examination in any higher branches, and the Secretary of the Board of Examiners shall certify on the back of their diplomas to the passing of the branches completed at said examination.

8. A certificate setting forth the proficiency of all applicants in all the studies in which they desire to be examined by the State Board of Examiners shall be prepared and signed by the Faculty and presented to the Board. The certificate for the studies of the Junior year shall also include the standing of applicants in the review studies of the Senior year.

9. Graduates of State normal schools in the regular course and graduates of accredited colleges may become candidates for the degrees of Bachelor of Pedagogics and Master of Pedagogics. To obtain these degrees, candidates must be examined by the Faculty and State Board upon the studies of the Supplementary Course. Three years' successful teaching in the public schools of the State since graduation (or two years' in the case of candidates who taught in the Model School) will be required of all candidates for the degree of Master of Pedagogics, in addition to the branches of study indicated above.

10. Attendance at a State normal school during the entire Senior year will be required of all candidates for graduation; but candidates for the pedagogical degrees may prepare the required work *in absentia*.

Certificate and Diploma.

The State Normal Certificate is issued to those who are graduated. It entitles them to teach in the public schools of the State for two years without further examination. *The State Normal Diploma* is issued to graduates who have taught in the common schools of the State for two full annual school terms of not less than seven months each after graduation, and who present certificates of successful teaching from each of the school boards, countersigned by the county, city or borough superintendent.

Examination of Practical Teachers.

The Normal School law makes it the duty of the State Board of Examiners to grant Diplomas or State Certificates to actual teachers of common schools, without their having attended the Normal Schools as students, upon the following conditions :

1. The applicant must be twenty-one years of age, of good moral character, and must have taught successfully in the common schools of this State during three consecutive annual terms immediately preceding the examination. The proof of good moral character and satisfactory teaching for the required time, must be a certificate from the proper Board or Boards of Directors, signed by the President and Secretary and countersigned by the proper Superintendent or Superintendents.

2. The examination may be in either the Regular or the Supplementary Course, as the applicant may elect, according to the list of Studies as printed in the circulars of the State Normal Schools and approved by the State Superintendent, or in such other studies as may, by the Board of Examiners, be deemed equivalent.

3. Each applicant is required to prepare and present to the State Board of Examiners an original thesis of not less than six folio pages of manuscript, on some professional subject, which thesis is to be retained at the school where the examination takes place.

4. The examination and certificate are without expense to the applicant, and the certificate is full evidence of qualification to teach the branches therein named, in any part of the State without further examination.

5. Practical teachers attending examinations at the State Normal Schools for the purpose of procuring State Certificates, are examined separately from the regular students, and both the State Board of Examiners and the faculty of the School at which the examination is held, take part in the examination, all being required to sign the certificate.

Courses of Study as Arranged for this Institution.

Regular Course.

[Studies marked with a (*) are to be reviewed in Senior Year.]

PREPARATORY STUDIES.

| FALL TERM. | WINTER TERM. | SPRING TERM. |
|---|-----------------------|--|
| Spelling. | Penmanship. | *Physical Geography. |
| E Reading. | *Geography. | *History. |
| Language. | Drawing. | Physiology. |
| Arithmetic. | Algebra (To G. C. D.) | Algebra (To Quadratics.) |
| (G. C. D., L. C. M., Fractions, Longitude and Time, Practical Measurements.) | | Arithmetic. (Applications of Per- centage, Discount, Square and Cube Root.) |

JUNIOR YEAR.

| FALL TERM. | WINTER TERM. | SPRING TERM. |
|----------------------|-------------------------|----------------------|
| Mental Arithmetic. | *Arithmetic (Advanced). | Botany. |
| Algebra (Completed.) | Civil Government. | Bookkeeping. |
| E *Grammar. | D *Grammar. | C Composition. |
| Latin. | Latin. | Latin. |
| Drawing. | D Composition. | Vocal Music. |
| D Reading. | School Management. | Geometry (Elective.) |
| Physical Culture. | Physical Culture. | Physical Culture. |

MIDDLE YEAR.

| FALL TERM. | WINTER TERM. | SPRING TERM. |
|--|------------------------------------|---|
| Geometry. | Geometry. | Psychology and Methods. |
| { Psychology and Meth- ods. | { Psychology and Meth- ods. | B Elocution. |
| { B Composition. | { Rhetoric. | Zoology. |
| Geology. | General History. | Cesar or Chemistry. |
| Chemistry. | Chemistry. | { General History. { Elementary Science. |
| Cesar or Descriptive Astronomy. | Cesar or Descriptive Astronomy. | Physical Culture. |
| Physical Culture. | Physical Culture. | Manual Training. |
| Greek, German or French may be substituted for Latin or for Chemistry. | | |

SENIOR YEAR.

| FALL TERM. | WINTER TERM. | SPRING TERM. |
|--|--------------------------|--|
| Methods. | Methods. | History of Education. |
| Teaching. | Teaching. | Teaching. |
| Physics. | Physics. | Grammar (Review). |
| U. S. History (Review). | Geography (Review). | Surveying. |
| Literature and Classics. | Literature and Classics. | Arithmetic (Review). |
| Cicero (3 orations) or English History. | Virgil or Ethics. | Virgil (Complete 3 Books) or Logic. |
| Physical Culture. | Trigonometry. | Physical Culture. |
| Solid Geometry. | Physical Culture. | |
| Greek, German or French may be substituted for Solid Geometry, Trigonometry, Surveying, or for Latin. | | |

Supplementary Course.

[See earlier page.]

Model School Course.

This comprises the following branches: Reading, Spelling, Writing, Arithmetic, Geography, History, Plant and Animal Lessons, Language, Form and Drawing, Vocal Music, Occupation of Kindergarten, Manual Training.

These are outlined in eight grades, corresponding in division to most approved city grading.

Musical Course.

MRS. R. J. SAWYER. STELLA L. WALDO. MABEL S. MCCREIGHT.

We wish to call attention to the advantages gained by coming to Indiana for the study of the art of music.

After graduating here a pupil can finish in one or two years the course of any conservatory in the country, and thus save money.

The best methods of instruction are used, and great care is taken to cultivate the musical taste of each pupil.

There is another advantage in the opportunity the pupil has to study other subjects. A musical education alone does not give the culture demanded at the present day.

For terms, see "Expenses at Indiana." Fee for Diploma one dollar.

PIANO—FIRST YEAR.

Selections from the following:—Mason *Technic*, Mathews' *Graded Course I and II*, Duvernoy op. 176, Kohler op. 190, Streabbog op. 36, Bertini op. 100, Czerny op. 849. Clementi *Sonatinas* op. 36, Beethoven, two *sonatinas*, Pieces by Lichner, Reinecke, Gurlitt, Hackh, Weiss, etc.

SECOND YEAR.

Selections from the following:—Mason, Mathews, Duvernoy op. 120, Berens op. 61, Le Couppéy op. 20, Haberbier *Daily*

Studies, Loeschhorn op. 52, Handrock Sonatinas, Beethoven op. 49, 1, 2, Bach Twelve Little Preludes, easier Sonatas of Clementi, Haydn and Mozart, Pieces by Dussek, Schmoll, Stiehl, Merkel, Böhm, Lange, C. B. Klein, Low, etc.

THIRD YEAR.

Selections from the following:—Haberbier Daily Studies, Krause op. 4, op. 9, Heller op. 46, Bertini op. 29, Schytte op. 90, Hasert op. 50, Ten Studies of Cramer, Bach Two Voice Inventions, Sonatas of Hummel, Mozart, Haydn, Beethoven op. 14, No. 2, op. 2, No. 1. Pieces by Mendelssohn, Handel, Henselt, Godard, Grieg, Jensen, B. C. Klein, Moszkowski, Scharwenka, Chaminade, etc.

FOURTH YEAR.

Bertini op. 32, Hasert op. 50, Heller op. 16, Cramer continued, Clementi Gradus Ten Studies, Mozart Sonatas, Beethoven, op. 13, op. 10, No. 1, op. 10, No. 2. Pieces by Schubert, Mendelssohn, Rubenstein, Moszkowski, Chopin, Schumann, Rheinberger, Gade, Nicode, MacDowell, etc.

During the course one year in Harmony is required; also two years, weekly classes, in Musical History, Biography and Form. Both class and private lessons are given in Harmony.

VOCAL—FIRST YEAR.

1—Concone 50 Lecons; parts 1st and 2d. 2—Concone 25 Lecons. 3.—Technical Studies from Gonaldi and Marchesi. 4—Special attention given to the formation of tone and breathing.

SECOND YEAR.

1—Exercise from Panoška and Bordogni with a continuation of the major and minor scale. 2—Staccato and Legato Singing.

THIRD YEAR.

1—Exercise of Bardomen. 2—Study of the oratorio. 3—German and Italian Songs. 4—Advanced Technical Studies given to produce various timbre of the voice.

The method is the old Italian method. That the tones may be taken with ease, there must be a thorough development and training of the organs which produce them.

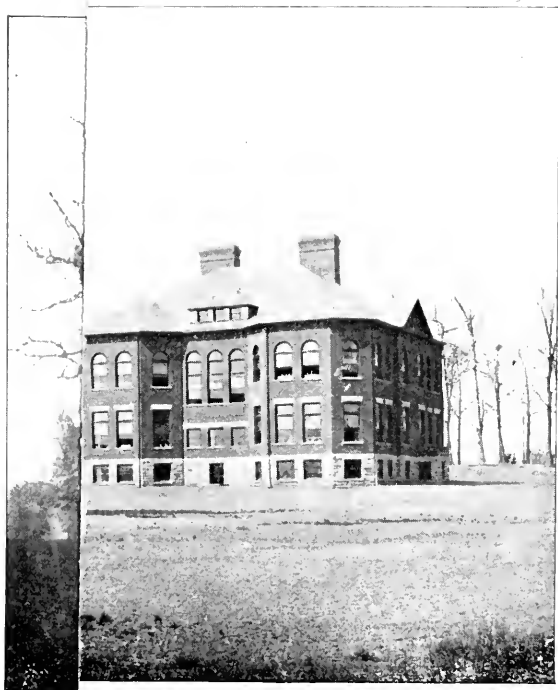

3.

by
er
re
al
r-
o
r-
is

of
1-

of
es.
s.
e
ss
n
k
n
r.

3.
l.

le
;
n



Departments.

Professional Department.

| | |
|-------------------------|--------------------------|
| D. J. WALLER, JR. | EDITH MANSFIELD, A. B. |
| JANE E. LEONARD, M. S. | HOPE STEWART, M. E. |
| MRS. HORACE G. CARMALT. | MALVINA G. RIDDLE, M. E. |
| MRS. SHERMAN L. LOWREY. | JENNIE M. ACKERMAN. |

Trades and professions are distinguished by skill and proficiency in definite lines of work. These are acquired only by thorough training. The lawyer, the physician and the minister each prepares for his work by a special course of training. The business of the country is carried on by those who by special training have been moulded to fit the places they fill. If teaching is to be a profession, and no one now doubts it, those who succeed in the calling must make special preparation for it. Normal Schools are established for the express purpose of giving this professional training.

The Academic Work is outlined with a view to the needs of the elementary teacher. Each branch is studied from the teacher's standpoint.

The pedagogical work includes :

I. Theory of Teaching.

II. History of Education.

III. Practice of Teaching. This means the teaching of classes in the Model School, a school composed of eight grades of such pupils as are ordinarily found in graded public schools. The students first observe the teaching of expert teachers for one term, after which they take charge of classes for whose progress they are held responsible. All the work is under the supervision of four efficient training teachers. To this feature of our work we give special prominence. In order to receive a diploma from this school, the student must do practice work of high character.

English Department.

| | |
|------------------------|----------------------------|
| JANE E. LEONARD, M. S. | MARY HAINES CROMBIE, A. B. |
| KATHERINE HOWARD. | GERTRUDE V. KAHN, A. M. |

F LANGUAGE.

Exercises in naming the parts of speech ; study of the simple sentence and its elements ; many original sentences required ; exercise in the writing of original compositions on subjects within the range of the student's personal observation and experience.

E GRAMMAR.

Study of the participle and the infinitive; compound and complex sentences; thorough study of the clause element; analysis of compound and complex sentences; constant practice in sentence-building.

Text-book, Welsh's Grammar.

D GRAMMAR.

Discussion of the elements of written and of spoken language; technical study of each part of speech with application of its syntax; parsing.

Text-book, Welsh's Grammar.

REVIEW OF GRAMMAR IN SENIOR YEAR.

Work designed for advanced students and for teachers. Review of simple, compound and complex sentences, and their elements; special study of the verb; analysis of involved and idiomatic constructions; suggestions as to methods of teaching language. Subject is taught by outline; any text book may be used for reference.

COMPOSITION.

D. Short studies in literature to develop the taste, judgment and imagination, with much practice in writing.

C. Study of diction and phraseology, and their relation to style. Writing on narrative and descriptive subjects.

B. The paragraph and the whole composition. Exposition and argumentation.

RHETORIC.

In all the work, Theory is subordinated to Practice.

SENIOR YEAR.

A critical study and interpretation of at least four standard English writers are made during the second term of this year. An attempt is made to make the English a valuable mental discipline, by leading the student to discover for himself from models of good writing what constitutes clearness, purity, strength, or felicity of style. Through the year his own writing is kept up; thus he is given actual practice in subduing the detailed requisites of expression until they become ready servants of his own thought.

During the last term, the class studies biographies of representative authors who have contributed to the historical development of our language, with the best criticism upon these authors, and the best passages from their works.

Mathematical Department.

WALTER MITCHELL, PH. D.

M. C. GORDON, M. S.

MRS. S. L. LOWREY.

DORA H. MOODY, A. B.

ARITHMETIC.

1st Term. Practical Problems in G. C. D. and L. C. M.; Common and Decimal Fractions; Denominate Numbers and Measurements; Analysis; Simple Interest; Discount; Longitude and Time.

2nd Term. Percentage and Application; Square and Cube Root.

3rd Term. Mental Arithmetic.

4th Term. Thorough drill in all practical subjects.

Senior Year. Review of the subject.

ALGEBRA.

In Algebra thoroughness is demanded at each step. Students are required to discuss topics, to state principles and definitions in good language, and to demonstrate the most important propositions. The entire course aims not only at training in methods of operation but also at the development of the reasoning powers.

C Grade—Subject completed as far as the Greatest Common Divisor.

B Grade—To Theory of Indices.

A Grade—Elementary Algebra completed.

Graduates of High Schools may enter the B Grade Algebra without examination. All others desiring to enter this grade should come prepared to be examined on the C Grade work, especially on the subject of factoring.

GEOMETRY.

The work required in the Regular Course covers the ground outlined in Wentworth's Plane Geometry.

A substantial part of the class work consists in demonstrating original exercises. Special attention is given to accuracy of statement in demonstrations. The aim is to develop clear and rigorous reasoning.

TRIGONOMETRY AND SURVEYING.

The modern methods of treating these subjects are used. The latter part of the term is devoted almost entirely to field work and the use of surveyor's instruments.

Geographical and Historical Department.

JENNIE M. ACKERMAN.

In this department thoroughness is secured by careful drill and by presenting the subjects concretely.

In addition to the aids and apparatus commonly employed in the teaching of History and Geography, a powerful oxy-hydrogen stereopticon is in almost daily use. The illustrations thus projected cover the most interesting features of both subjects and are fine specimens of photography.

General History is studied in the Middle Year. Ancient History in the Winter Term, Mediæval and Modern History in the Spring Term. The school has a good library of History which is freely used by the students during the entire course of study.

An especially helpful feature in the teaching of Commercial Geography is a large collection of products which has been secured recently from the Commercial Museum of Philadelphia. It embraces samples of the leading natural and manufactured imports and exports of the world, and is supplemented by a series of photographs showing the processes through which each product is passed in becoming an article of commerce.

Science Department.

JOS. N. K. HICKMAN, A. M.

FAITH BROWNING, A. B.

KATHARINE H. MEIGS, A. M.

It is the object of this department to secure to the pupil the distinctive advantages which result from correct science study. These we believe to be the power to observe quickly, clearly and comprehensively, and the ability to deduce legitimate conclusions from the observations thus made. With these ends in view, it is the aim never to tell the pupil what he can find out for himself by observation or experiment.

The laboratories are open to students at all times and much new apparatus has been added, greatly increasing the value of the work done in this department. Beginning with

PHYSIOLOGY

the student is taught the principal facts of his own anatomy, together with the function of its organs and the circumstances most favorable to their proper action. The teaching is enforced here

by means of skeletons, both human and lower mammalian, by microscopic slides, by lantern projections and by the actual dissection of portions of some lower mammal. The student is now ready to begin

PHYSICAL GEOGRAPHY.

In this work, taking for granted a knowledge of general political and descriptive geography, our great aim is to impart broad ideas of the structure of the globe, and the relation of each part to the whole, and after working down to the details, to return again and end with the whole globe.

In addition to the general work the thorough "intensive" study of a single continent is pursued.

ELEMENTARY SCIENCE.

The work in this branch is intended to teach the pupil how to study nature under natural conditions and what parts are best adapted to be used in *Nature Study* in the various grades of our public schools with the best methods of presenting them. No attempt at classified Botany, Zoology or Mineralogy is made or desired, but the pupils, under the direction of the instructor, make frequent excursions to study environment and habits of the life forms under investigation. They are taught to collect their own material for study and each pupil must complete the study of a *Life History*.

Elementary chemistry may be substituted for this subject.

BOTANY.

Here an amount of text-book work sufficient to acquire the necessary technical terms is demanded. But the greater part of the work consists in a close study of the types of the most important orders. Special attention is paid to structure and function as effected by environment, and to the inter-relations of the animal and the plant worlds.

Large tables have been placed in the lecture room where the pupils may perform their dissection and analysis under the guidance of the instructor. In the Senior year the study of

PHYSICS

is taken up. By this time considerable observational power and fair maturity of mind may be presupposed. Accordingly the aim is not so restricted as before. The endeavor is made to have each deduction founded on a larger number and broader range of experiments, and to determine in many cases, not only the general law, but to decide quantitatively the exact result, and the extent of the limitations by surrounding circumstances.

This year a full course in laboratory physics has been established. The equipment has been greatly increased.

Each pupil is required to perform at least twenty-five (25) experiments arranged so as to touch the most important laws and principles of physics in a quantitative way.

ZOOLOGY

the work is largely of a laboratory nature. Each pupil makes his own dissections, prepares and mounts his own specimens. He is taught to infer habit from structure and *see* life relationships and values. In

ADVANCED CHEMISTRY

each pupil has his own stall; with its equipment of apparatus and reagents, he conducts each experiment for himself. The work here is chiefly analytical, and such attention is paid to blow-piping as prepares the pupil for determinative Mineralogy as a part of the study of

GEOLOGY

which is carried out on the same lines as have been already indicated—much field work being required.

The Science Department is provided with an outfit of excellent apparatus. Our equipment now includes many pieces of great value, and is continually being increased. The Laboratory has been completely refurnished. Work tables with room for each pupil have been introduced, and lecture chairs with tablet arms have replaced the benches.

Elocutionary Department.

EVELYN A. FRASER.

The natural mediums God has given us for the expression of thought are speech and gesture. It is right and proper, therefore, that these mediums should be thoroughly cultivated and developed, so that we may be able to express our thoughts, or those of the author, in a clear, forcible and intelligent manner. Along with the acquisition of thought, or knowledge, should be cultivated the power to express it.

The object of this department is to enable students to comprehend, to appreciate and to communicate thought in the most natural and effective manner.

Drawing.

ALBERT L. GRAFFAM.

We recognize that drawing is an invaluable element in general education, and are prepared to give it the attention its importance deserves.

The value of drawing cannot be overestimated, on account of its numberless applications in every art and trade, and because it is an important factor in the training of the perceptive faculties.

The course comprises the following branches:

Pencil Sketching from familiar objects and the pose; Black-board sketching; Water color work from flowers and applied to Elementary Design and Historic Ornament; Freehand and Instrumental Perspective; Mechanical Drawing and Lettering.

Manual Training.

During the first term a practical training in the construction of articles associated with nature study instruction, is used as the principal means of teaching the intelligent care and use of tools, materials, and processes, the educational value of the subject being constantly kept in mind as the chief end and aim of Manual Training. For the benefit of students who desire to make a specialty of Manual Training, a course in Sloyd planned for the Seventh Grade, may be substituted for the regular work of the first term.

Beginning with the second term the student may take up the study of courses in chip carving, whittling, wood carving, sloyd, joinery, basketry, or hammock making, and continue along these lines until he is competent to teach them, or he may turn his attention to the making of some project. Particular attention is given to the matter of original design, and each student presents a number of designs, which, when they are approved, he proceeds to execute.

Classical Department.

R. ELLIOTT OWENS, A. B. ROSINA B. WEAVER, M. S.

The number of students preparing for college has steadily increased during the last few years. Vassar, Wellesley, Mount Holyoke, Lafayette, Washington and Jefferson, Westminster, State and some other colleges, receive students upon our certificate.

LATIN.

The "Roman" pronunciation is used.

In the Junior year three terms are spent on Smiley and Storke's Beginner's Latin Book.

It is here the aim thoroughly to ground the student in the Latin forms and inflections, and in the general principles of Latin syntax. It is desired that the student have a good knowledge of English before taking up this branch, since the idioms of the two languages are constantly compared.

In the Middle year three terms are devoted to Books I, II and III of Cæsar. Here, in addition to the literal and free translation of the text, there is constant drill in the use and force of the cases, the modes and tenses, of the principles of indirect discourse, of the gerund and gerundive constructions, of the ablative absolute, in the derivation of words, and in the analysis of sentences.

The Senior year continues with one term on Cicero's orations (First three against Cataline), and two terms on Virgil's Aeneid (Books I-III). In connection Latin composition is studied.

In reading poetry, sufficient attention is paid to the laws of versification to enable the student to scan the poetry he reads.

There is opportunity also for reading Latin beyond the regular course.

GREEK.

It is the aim not only to implant a thorough knowledge of the forms and principles of syntax, but also, by means of reading at sight and other exercises, to enable the student to use the language in a practical way. In this way the student comes to look upon Greek not as a "dead" language, made up of a mass of forms and rules, but as a legacy of a cultured people.

The reading of the Greek authors includes Xenophon's Anabasis and Homer's Iliad. If desired, other authors may be studied. In connection with these, the history and customs of the Greek people are taken up. Exercises in writing Greek are kept up by the use of Pearson's Greek Prose Composition.

College Preparatory Course.

FIRST YEAR.

FALL TERM.

E Arithmetic.
F Language.
 { Reading.
 { Spelling and Writing.
B Latin.

WINTER TERM.

D Arithmetic.
E Language.
 Geography.
 A Latin.
 Physiology.

SPRING TERM

U. S. History.
D Composition.
D Grammar.
Cæsar (Bk. I.)
Elocution.



CAMPUS OAKS



A POPULAR DRIVE

SECOND YEAR.

| FALL TERM. | WINTER TERM. | SPRING TERM. |
|--|---|---|
| C Composition. C Algebra. Caesar (Bks. II, III, IV). Greek or German. Mental Arithmetic. | B Grammar. B Algebra. Virgil (2 Bks.). Greek or German. B Arithmetic. B Elocution. | B Composition. A Algebra. Virgil (4 Bks.). Anabasis (Bk. I.) or German. A Arithmetic. |

THIRD YEAR.

| FALL TERM. | WINTER TERM. | SPRING TERM. |
|--|--|--|
| Rhetoric. Geometry, Plane. Anabasis or German. Cicero (4 Orat.). Government. | Rhetoric. Geometry, Plane. Anabasis and Greek, Prose or German. Cicero and Prose (2 Orat.) General History. | Literature. Trigonometry and Surveying. Iliad (Bks. I, II, III.) or German. Sallust and Nepos. General History. |

Modern Languages.

VILDA SAUVAGE, A. B.

The object of this department is to fit students for college entrance; to enable them to make practical use of the spoken and written language, and to open to them the richness of the German Literature and the grace and polish of the French.

GERMAN—FIRST YEAR.

First Term.

Essentials of Grammar. Drill in pronunciation. Dictation: Easy prose composition and conversation. Texts: Worman's "First German Book"; Guerber's "Märchen und Erzählungen."

Second Term.

Grammar and Composition, Joynes-Meissner. Critical Study of Sturm's "Immensee." Poetry; conversation.

Third Term.

Grammar and Prose continued. Von Hillern's "Höher als die Kirche;" Heyse's "L'Arrabbiata."

SECOND YEAR.

First Term.

Advanced Grammar and Syntax, Joynes-Meissner. Prose Study. Boisen's German Prose. Short poems.

Second Term.

Continuation of Grammar. Critical Study of Lessing's "Minna von Barnhelm," and other works.

Third Term.

Goethe's "Herman und Dorothea." Schiller's "Wilhelm Tell."

Composition ; short themes ; selected poems.

FRENCH—ONE YEAR.

First Term.

Rudiments of Grammar. Drill in Pronunciation. Easy dictation. Text : Fontaine's "Livre de Lecture et de Conversation."

Second Term.

Grammar and Composition. Edgren. Easy reading ; poetry. Super's French Reader.

Third Term.

Grammar and Prose continued. Halevy's "L'Abbé Constantin."

Commercial Department.

SHERMAN L. LOWREY, M. A.

SARA RITTER.

Successful men and women of every calling in life recognize the advantages of a thorough business education. To those who intend pursuing an active business career, this is absolutely necessary ; and to any one it is a valuable aid. For this reason several years ago the commercial department was added to our school. Its object is to instruct young men and women in the laws, customs and forms of business ; to cultivate in them habits of neatness, accuracy and thoroughness of work ; to familiarize them with practical business problems, and in every way possible to prepare them for successful business lives. The teachers are of the regular school faculty, and are specialists in their several lines.

Business Practice.

Part of each term is spent in "Business Practice." The business of a city, on a small scale, is here carried on, with its stores, offices and banks. Each student enters business with a certain capital ; buys and sells ; draws drafts and checks ; writes receipts, notes and other business papers, and at last retires from business with a handsome profit or perhaps insolvent, as the case may be. The benefit of this work is great, in that it combines theory with practice, and thus fixes the principles of bookkeeping.

In addition to the advantages of the department, Commercial students have all the privileges of the large library and reading-room, literary societies and debating clubs, athletic association, Christian association, socials, lectures and other entertainments of the school.

The time required to complete the Commercial Course varies with the ability, previous training and application of the student. As the instruction is largely individual, each student may progress as fast as he is able, and finish the work as soon as possible.

Many students on entering the school, pass a special examination in Spelling, Grammar, Reading, Geography, History, D Composition and D Arithmetic, and if their examination is satisfactory, are not required to take these studies in class. High school graduates are given credit, in this department, for the above-named studies without examination.

Having finished the prescribed course and passed the examination satisfactorily, the student is granted a diploma. The charge for the diploma is one dollar.

Commercial Course of Study.

FIRST TERM.

Writing—position, movement, exercises, practice.

E Arithmetic.

Spelling—orthography, orthœpy, diacritical marking.

Reading—articulation, voice culture, reading.

Geography.

Bookkeeping—theory, single entry, actual business.

F Grammar.

SECOND TERM.

D Arithmetic.

E Grammar—language lessons, practical applications.

D Composition—sentences, paragraphing, punctuation, letter writing.

History.

Bookkeeping—retail, wholesale, lumbering, actual business.

THIRD TERM.

B Arithmetic.

Commercial Law and Political Economy.

Letter Writing—Business letters, correspondence.

Bookkeeping—insurance, commission, banking, actual business.

C Composition.

D Grammar.

Civil Government.

Shorthand Course of Study.

Students must enter shorthand classes the first day of each term.

FIRST TERM.

Shorthand—beginning. (Ben Pitman System.)

Typewriting—beginning, "Touch Method."

Writing—position, movement, exercises, practice.
 Spelling—orthography, orthoepy, diacritical marking.
 F Grammar.

SECOND TERM.

Shorthand—dictation.
 Typewriting—Van Sant "Touch Method"
 E Grammar—language lessons, practical applications.
 D Composition—sentences, paragraphing, punctuation.
 E Arithmetic.
 Letter Writing—business letters, correspondence.
 Bookkeeping—Optional.

THIRD TERM.

Shorthand—advanced.
 Typewriting—advanced.
 D Arithmetic.
 Letter Press Copying.
 Mimeographing.
 D Grammar.
 Business Correspondence.
 C Composition.
 Bookkeeping—Optional.

Athletic Department.

EVELYN A. FRASER.

1. A Gymnasium, thoroughly equipped with all the modern appliances, is in charge of a competent instructor in Physical Culture, and will be open at different parts of the day to each of the sexes.

2. Parts of our large campus are given up to field sports. A bicycle track, croquet grounds, six excellent tennis courts, a foot-ball field, and a base-ball diamond afford excellent inducements to exercise out of doors.

Lectures.

It has become a part of the settled policy of the institution to give to its pupils the opportunity to hear in their own halls, lecturers of eminent ability on subjects supplementary to the regular work, or of universal interest.

Government.

Self-government is the true type of government. It is the only kind capable of developing that high character which the teacher should possess. Hence the constant aim of this school is to develop self-control, and to cultivate such a sentiment as will render school discipline unnecessary.

There are but few regulations, but, that all may live happily in so large a community, it is necessary that there be some.

Buildings, Location, Grounds, Etc.

Buildings.

The main building occupied by the Indiana Normal School is one of the best arranged buildings for school purposes in this or any other State.

Situated on a gentle eminence, with a beautiful outlook and in the midst of delightful grounds, it includes a liberal share of those arrangements which go to render student life pleasant and attractive. The entire building is heated by steam and lighted by electricity.

Every floor is supplied with an abundance of hot and cold water, bath rooms, lavatories and water closets of the most approved patterns.

Danger in case of fire is reduced to a minimum by our method of heating and lighting, as well as by the ample arrangements for extinguishing a fire should one occur; also by fire escapes abundantly provided for each floor.

In brief, this immense building is planned and furnished throughout for the convenience, safety and success of its occupants.

Each room has a suit of oak furniture. It comprises a bedstead, a bureau, a washstand, two chairs, a study table and a neat case of book shelves. The rooms are all carpeted. The steam laundry does very fine work. All cooking is done by steam. The building is fitted up with the most modern machinery and appliances.

A fine passenger elevator takes away all objections to the fourth floor rooms, and really makes them the most desirable.

A brick dormitory for young men occupies a beautiful situation upon the southern edge of the athletic field. It is one hundred and fifty feet by forty, three stories high, and has large porches on both fronts. The rooms are commodious. Each is furnished with two single beds. No expense has been spared in the arrangements for heating and ventilation. Every room is thoroughly ventilated without the opening of window or door, thus securing to the occupants an abundance of pure air without exposure to cold drafts.

A beautiful model school of eight rooms, with play rooms in the basement for stormy weather, adorns the campus near the northern entrance. This building is lighted, heated, ventilated and furnished in the most approved manner.

Location.

The character and location of Indiana are such as to render it especially desirable as a site for a Normal School.

Near the mountains, having an elevation of thirteen hundred and fifty feet above the sea, it is entirely removed from all malaria, and has an atmosphere of great purity and healthfulness. The health record of the school, as a consequence, has always been remarkably good.

The moral and intellectual character of the citizens, an item of no small importance to students away from home and among strangers, is of a high order, as has been shown in an unmistakable manner by the creation and liberal support of a State Normal School.

Indiana is almost entirely free from tramps and other rough characters, so abundant in railroad towns.

But Indiana, with its high moral tone, its sobriety, its beautiful scenery and its salubrious climate, is far from being isolated or inconvenient of access.

Railroad Accommodations.

The Indiana Branch Railroad connects at Blairsville with the West Penn, and at Blairsville Intersection with the Pennsylvania Central, and the Buffalo, Rochester and Pittsburg gives direct access from the North. Indiana is easily reached from any portion of the State. The School is within ten minutes' walk of the stations.

There are three mails each way every day, and telegraphic and telephonic communications with all the leading cities and towns.

Taken all in all, it would be hard to find a town safer, or more convenient for the citizens of Western Pennsylvania.

Grounds.

The grounds contain about twenty-three acres, including a beautiful grove. A competent gardener is employed to keep the grounds about the buildings in order. The buildings are surrounded by beautiful beds of foliage plants and blooming flowers.

Expenses at Indiana.

There is an impression in the minds of some that Indiana is an expensive school. Those who are preparing for attendance at some school, but who have not fully made up their minds as to the school of their choice, sometimes say :

"We would prefer to go to Indiana, but it costs so much that we cannot afford it."

A comparison of our rates with those of rival schools will show very little difference.

Under the impression that it would be the fairest course to pursue, and the one that would give the greatest degree of satisfaction to our patrons, we have been accustomed to aggregate all expenses, except those for books and stationery, thus leaving no extra bills for room rent, washing, light, fuel, etc., to be sent when unexpected.

Those who desire to practice still further economy will find opportunity for self-boarding or club-boarding at as low rates as can be obtained anywhere.

Statement of Expenses.

| | Full Year. | Fall Term, 15 Weeks. | Winter Term, 12 Weeks. | Spring Term, 13 Weeks. | Less than a Term, per Week |
|---|------------|----------------------|------------------------|------------------------|----------------------------|
| Incidental fee for all students..... | \$5 00 | \$2 00 | \$2 00 | \$2 00 | |
| BOARDING STUDENTS. | | | | | |
| For tuition, board, furnished room, light, heat and washing..... | 200 00 | 75 00 | 60 00 | 65 00 | \$5 25 |
| DAY STUDENTS. | | | | | |
| For tuition..... | 60 00 | 22 50 | 18 00 | 19 50 | 1 50 |
| EXTRAS. | | | | | |
| For Piano, Organ, Voice Culture or Private lessons in Harmony, or in Elocution for two lessons per week | | 15 00 | 12 00 | 13 00 | 1 20 |
| For one lesson per week..... | | 9 00 | 7 20 | 7 80 | 60 |
| For use of instruments for two practice periods per day | | 2 00 | 2 00 | 2 00 | |
| Typewriting..... | | 5 00 | 4 00 | 4 50 | |
| Shorthand..... | | 10 00 | 8 00 | 9 00 | |

Vacation board, 75 cents per day, or \$4.00 per week; transient board, 75 cents per day, or \$4.00 per week; board for Music students, \$3.75 per week; lunch only, \$1.00 per week.

Deductions.

For absence two consecutive weeks or more, on account of personal sickness, one-half the usual charge for board and tuition.

No deduction is made for absence the first two or the last two weeks of the term, except by previous arrangement with the Principal.

An "incidental fee" of two dollars for each term or five dollars a year is charged to all students and must be paid at the time of enrollment. This entitles the student to a ticket of admission for all athletic events, the course of university extension lectures and all other lectures under the auspices of the school.

State appropriations are made to Normal students in accordance with the following statute :

1. "For each student over seventeen years of age who shall sign a written declaration, in the form prescribed by the Superintendent of Public Instruction, that said student intends to teach

in the common schools of the State, there shall be paid the sum of one dollar and fifty cents per week towards the expense of said students:

Provided, That each student in a Normal School, drawing an allowance from the State, must receive regular instruction in the science and art of teaching in a special class devoted to that object, for the whole time such allowance is drawn.

Payment of Bills.

Bills for board and tuition are payable, one-half at the opening and the remainder at the middle of the term. State aid is not credited before the end of the term.

Payments must be made, or satisfactorily provided for, before students are assigned to classes.

Students desiring to leave school before the close of the term must report to the Principal and settle any unpaid accounts; and in all cases bills for board and tuition will be made out for the entire term unless notice of leaving is given at the time of leaving, or, (in case this is impossible,) immediately thereafter.

Visitors expecting to remain more than three days are expected to make arrangements in advance with the Principal.

All bills are payable to the Principal.

Outfit, Rooms, Washing.

Students are expected to provide themselves with towels, table napkins, soap and other needful toilet articles.

Since in case of sickness meals are sent to rooms, each student should provide himself with knife, fork and spoon, as silver will not be sent out of the dining-room.

Rooms.—Students in actual attendance at the close of one term, are entitled to preference in the choice of rooms for the next term. All other students are entitled to choice of rooms in the order of the reception of their application.

No rooms, selected by or for the students, will be held for them beyond the first Thursday of the term, except upon special agreement to that effect, and charge will in all cases be made for rooms thus held.

Each room is intended to accommodate two boarders, and the scale of prices given above is arranged accordingly. Where a student occupies a room alone, an extra charge will be made, and must be prepaid before taking the room.

Washing.—Each student is entitled to the washing of ten plain pieces in addition to the towels and napkins.

All articles sent to the laundry must be plainly marked with the name of the owner in some indelible form.

Text Books.

Stationery and text-books used in the Institution can be



A. W. WILSON HALL



JOHN SUTTON HALL

purchased at the book room in the building at regular prices; or the text-books can be rented at reasonable rates by those who do not wish to purchase. The following is the list in use:

- | | |
|---|---|
| The Bible. | Laboratory Manual—Harvey. |
| Geography—Redway. | Latin Prose—Pearson. |
| Physical Geography—Warren. | Greek Grammar—Goodwin. |
| History of the United States—Montgomery. | First Greek Book—Gleason & Atherton. |
| English History—Montgomery. | Anabasis—Goodwin & White. |
| General History—Myers. | Iliad—Seymour. |
| Civil Government—Flickinger. | Greek Prose—Pearson. |
| Speller—Benedict. | Shorthand—Ben Pitman. |
| English Grammar—Welsh. | Typewriting—Van Sant, Touch Method. |
| Composition—Herrick & Damon. | Cicero—Johnson. |
| Rhetoric—Genung. | Tacitus and Horace—Chase & Stewart. |
| History of English Literature—Painter. | Arithmetic—Milne and Brooks. |
| Outline of Rhetoric—Genung. | Algebra—Bailey, Jocelyn, (College) Wells. |
| First Year in Latin—Smiley & Storke. | Geometry—Wentworth. |
| Latin Grammar—Allen & Greenough. | Solid Geometry—Wentworth. |
| Cæsar's Commentaries—Lowe & Ewing. | Trigonometry—Wentworth. |
| Virgil—Knapp. | Surveying—Wentworth. |
| Studies in Literature—Skinner. | Analytical Geometry—Tanner & Allen's. |
| Astronomy—Todd. | Calculus—Hardy. |
| Geology—Brigham. | French—Edgren. |
| Physics—Hoadley's. | German—Warman. |
| Laboratory Manual—Chute. | History of Education—Painter & Seeley. |
| Chemistry—Remsen. | Philosophy of Education—Rosenkranz. |
| Laboratory Manual—Remsen. | Psychology—Halleck. |
| Chemistry. | School Management—White. |
| Qualitative—Irish. | Logic—Jevons-Hill. |
| Quantitation—Evans. | Moral Science—Robinson. |
| Physiology—Blaisdell. | Bookkeeping—Goodyear. |
| Botany—Bergen. | Commercial Law—Powers & Lyons. |
| Plant Dissection—Arthur, Brown & Coulter. | |
| Mineral Tables—Foye. | |
| Zoology—Jordan & Kellogg. | |

Books of Reference.

While the student will find many books of reference here, still it is advisable for him to bring such as he may have, that he may make personal and daily use of them. The habit of such use is of incalculable importance, and school life should ever minister to the formation of such habits as will lead to a successful life. Bring your books with you; place them where you can conveniently use them, and by their use form a habit, the value of which you can never overestimate.

Library and Reading Room.

A good reference library is accessible every day to all students. In this are found the leading encyclopedias, dictionaries

and other standard reference books, historical charts, maps and other conveniences so essential to successful student life.

There is also a large library of choice works of history, biography and literature free to all students.

It is not the aim to mass books merely for the sake of making a large library; but we do aim to have every usable book and periodical.

The addition to the library during the year will aggregate eight hundred volumes,

In connection with the library is a reading room, supplied with newspapers and periodicals as follows :

| | |
|--------------------------------|-------------------------------|
| Saturday Evening Post, | School Gazette, |
| Forum, | Bookman, |
| Public Opinion, | Review of Reviews, |
| Public Libraries, | Education, |
| Scientific American, | Educational Review, |
| Popular Science, | New York School Journal, |
| Harper's Monthly, | Werner's Magazine, |
| Harper's Bazar, | American Teacher, |
| Harper's Weekly, | The World's Work, |
| Scribner, | Pittsburg Dispatch (Daily), |
| Popular Educator, | Pittsburg Gazette (Daily), |
| Journal of Education (Boston), | Pittsburg Chronicle Telegraph |
| Youth's Companion, | (Daily), |
| New York Independent, | Success, |
| Christian Statesman, | Etude, |
| Sunday School Times, | Outlook, |
| Pittsburgh Post (Daily), | Journal of Pedagogy, |
| Philadelphia Press (Daily), | Munsey's, |
| Frank Leslie, | Atlantic Monthly, |
| Century, | Primary Education, |
| St. Nicholas, | The Citizen, |
| North American Review, | Educational News, |
| Ladies' Home Journal, | Jeannette Dispatch, |
| Cosmopolitan, | Altoona Gazette (Daily), |
| McClure's, | American Education. |
| Pennsylvania School Journal, | |

We thank the publishers for the following publications :

| | |
|--------------------------------|----------------------------------|
| Presbyterian Banner, | United Presbyterian, |
| The Indiana Democrat, | School Review, |
| The Ligonier Echo, | Pennsylvania Herald, |
| National Educator, | Tribune and Herald (Greensburg), |
| Indiana Gazette, | Ursinus College Bulletin, |
| Indiana Messenger, | Stenographer, |
| Indiana Progress, | Johnstown Democrat, |
| Altoona Tribune, | Farm News, |
| Monitor, | The Women's Column, |
| Midland, | Commoner, |
| Connellsville Courier, | Myersdale Commercial, |
| Dubois Courier, | Punxsutawney News, |
| Somerset Herald, | Teacher's Institute, |
| The Brown & White Phonographic | Greensburg Press, |
| Magazine, | Kittanning Free Press, |
| The Christian Statesman, | Somerset Democrat, |
| Armstrong Republican, | Republican Standard, |

Indiana Times,
The Public Spirit (Clearfield),
Christian Advocate,
The Latrobe Advance,
The Westmoreland Democrat,
Lancaster Examiner,
Raftsmen's Journal,
Pennsylvanian,

Leechburg Advance,
Jeffersonian Democrat,
Educational Independent,
Church News,
Clearfield Republican,
County Journal
Rural Valley Advance.
Windber Journal.

Societies.

Two literary societies, the "Erodelphian" and "Huyghenian" are well sustained, each having a private room.

These societies, which are in excellent working condition, have become marked features of school life at Indiana.

Religious Influence.

Family worship is held daily. All students are required to attend church on Sabbath morning. The Y. M. C. A. and the Y. W. C. A. aid in the religious culture of all whose homes are in the Institution. They include a large proportion of the students. These associations have charge of the Thursday evening prayer-meetings, and hold a joint meeting Sabbath evening, and an endeavor is made to promote Sabbath observance.

Students are thus encouraged to become Christian workers, and school life is made to minister to the elevation of Christian life.

Besides these associations, there are various others of a practical type and in a highly prosperous condition.

The Churches represented by congregations at Indiana are Methodist Episcopal, Presbyterian, United Presbyterian, Catholic, Lutheran, Baptist, Episcopal, German Lutheran and Christian.

Advice to Prospective Students.

Come Early.

Success demands that you shall be here early. Tardiness in the commencement of a term, or irregularity of attendance after the commencement has been made, are very serious hindrances to success. Be here and ready for work on the very first day and very first hour of the term.

Give Yourself Time for Thorough Work.

It often happens that an ambitious young man or woman, limited in means, and desirous of commencing life's active labors as soon as possible, determines to try to do two years' work in one, or that of three in two.

Such a course is scarcely ever advisable. One essential element in the teacher's preparation is time. Solid attainment is never a mushroom growth. Two years' work demands two years in which to do it well; and unless work is well done, the result will prove a source of regret through many years of mistakes, which might have been avoided had more thorough preparation been made. If you need more than a year for your work, and have only the means at command for one year's expenses at school, come for the year, and then by remaining out of school for a time, make it possible to return and complete your course. It is not an absolute necessity that you graduate at a certain time; it is absolutely essential to your true success that you make thorough preparation.

Make Few, if Any Visits, Away From the School.

Success demands concentration of thought. This is prevented by frequent visits at home or elsewhere, and usually time thus spent subtracts materially from the progress of the student.

A High Standard.

The Indiana Normal School proposes to maintain a high standard of excellence, both as to scholarship and as to attainment in Model School work.

Our inquiry is, and will remain, not how many can we graduate, but how many, and who, are thoroughly prepared for graduation.

For the sake of those who shall employ our teachers, and for the sake of the teachers themselves, we desire to make our diplomas valuable and preserve to them their value: and we trust that students will appreciate the fact that they must themselves contribute to so desirable an end.

Officers of the Society of the Alumni.

| | |
|----------------------------|-----------------------|
| James B. Sansom, '94..... | <i>President</i> |
| Arthur W. Wilson, '01..... | <i>Vice-President</i> |
| Margaret E. Shaw, '94..... | <i>Secretary</i> |
| Charlotte Clark, '92..... | <i>Treasurer</i> |

Alumni Directory.

So far as the addresses of our Alumni were known, or could be obtained, they are given. Our friends will confer a favor by furnishing any information by means of which our directory may be made more complete in a future catalogue. In almost all cases the home address has been given.

We often have calls for teachers that we are unable to supply. We request our Alumni who are desirous of obtaining better positions, to keep us informed of their addresses and desires.

Class of 1876.

| | |
|---|---|
| McCurdy, Irwin, D. D., Litt. D., Clergyman, 538 S. 49th St., Philadelphia, Pa | |
| Smith, Hiram R..... | U. S. Mail Service..... Loveland..... Colo. |
| Trent, S. U.—Deceased. | |
| Whitehill, Stewart H..... | Lawyer..... Brookville..... Pa. |

Class of 1877.

SCIENTIFIC.

| | |
|----------------------|---|
| Fair, R. Willis..... | Prin. Kiskiminetas School..... Saltsburg..... Pa. |
|----------------------|---|

ELEMENTARY.

| | |
|-------------------------------------|--------------------------------|
| Christy, Maude A.—Deceased. | |
| Grumbling, Sarah (Van Horn)..... | Lexington..... Neb. |
| Gwinn, Caroline S. (Blatchley)..... | Caldwell..... Idaho. |
| Martin, Clara J. (Kelly)..... | Webster..... Pa. |
| Pollock, Mary Emma Shupe..... | Wooster..... Ohio. |
| McCreery, James W..... | Lawyer..... Greeley..... Colo. |

Class of 1878.

| | |
|-----------------------------------|---|
| Mitchell, Margaret F. (Jack)..... | Indiana..... Pa. |
| Andrews, James E..... | Lawyer..... La Crosse..... Kans. |
| Berkey, Jacob M..... | Supt. Public Schools..... Johnstown..... Pa. |
| Elrich, Charles..... | Business, 129 W. 10th Ave..... Homestead..... " |
| McCurdy, Joseph A..... | Lawyer..... Greensburg..... " |
| St. Clair, R. J..... | Business..... Atchison..... Kans. |
| Tomb, D. Harbison..... | Lawyer..... Indiana..... Pa. |
| Wenner, Theo. L.—Deceased. | |

Class of 1879.

| | |
|--------------------------------------|--|
| Brooks, Eliza.—Deceased. | |
| Christy, Louisa H. (McCreery)..... | Carson City..... Nev. |
| McDivitt, Martha M.—Deceased. | |
| Naly, Sarah L..... | Pharmacist, 500 18th Ave..... Denver..... Colo. |
| Patterson, Jennie B. (Monteith)..... | Sparta..... Ill. |
| Pinkerton, Augusta C..... | Crafton..... Pa. |
| Scott, Jennie M. (Lapsly)..... | 2314 Woodstock Ave..... Swissvale..... " |
| St. Clair, Jennie..... | Teacher, 6347 Normal Ave..... Chicago..... Ill. |
| Uncapher, Elizabeth..... | Phys., 1012½ Texas Ave..... Houston..... Tex. |
| Woods, Margaret E. (Heath)..... | Whittier..... Cal. |
| Davis, Samuel M..... | Lawyer..... Santa Ana..... Cal. |
| Dill, Anson J..... | Business, 2411 Osgood St..... Allegheny..... Pa. |
| Hanna, John C..... | 126 Ellis Ave..... Wheaton..... Ill. |

| | | | |
|--------------------|--------------------------------|------------|-------|
| Johnson, Edward P. | Prin., 2210 Perryville Ave. | Allegheny | Pa. |
| McGrew, Butler C. | Real Estate Agent | Washington | " |
| Miller, J. J. | Lawyer, St. Nicholas Law Bldg. | Pittsburg | " |
| Nissley, Isaac O. | Editor and Publisher | Middletown | " |
| Shane, Samuel | Merchant | Mc Donald | " |
| Statler, George T. | Merchant | Greeley | Colo. |

Class of 1880.

| | | | |
|------------------------|----------------------------|---------------|-------|
| Hunter, Annie A. | | Greenburg | Pa. |
| Loucks, Amanda | Teacher | Scottsdale | " |
| Morrison, Alice | Teacher, 1845 Ogden St. | Denver | Colo. |
| Prestley, Margaret | —Deceased. | | |
| Sampson, Emma F. Smith | | Mercer | Pa. |
| Brinkev, Gaspar C. | —Deceased. | | |
| Brown, Charles J. | —Deceased. | | |
| Calder, John R. | Lawyer, 1861 Parkwood Ave. | Toledo | Ohio. |
| Cochran, William A. | Business, 604 Central Ave. | Johnstown | Pa. |
| Doty, Daniel W. | Lawyer, 1708 Marshall Ave. | St. Paul | Minn. |
| Duffey, William E. | Teacher | Ogontz | Pa. |
| Elkin, John P. | Lawyer | Indiana | " |
| Keeter, John S. | —Deceased. | | |
| Lewis, Samuel T. | Clergyman | Osceola Mills | " |
| Maclay, William B. | Business | Belleville | " |
| Newlon, G. H. | Lawyer | Sabetha | Kans. |
| Pierce, David | Physician | McKeesport | Pa. |

Class of 1881.

| | | | |
|--------------------------|---|----------------|-------|
| Cameron, Martha A. Guss | | North Adams | Mass. |
| Greene, S. Ella D. Riley | | Castle Shannon | Pa. |
| Hamilton, Ada F. | —Deceased. | | |
| Harrison, Jennie B. | Critic in Training School, 355 Noble Ave. | Bridgeport | Conn. |
| Jones, Harriet E. Boggs | | Byron | N. Y. |
| Kemp, Mrs. Harriet | Principal, 47 Clifton Ave. | Allegheny | Pa. |
| Martin, Mary Adda | Teacher, 750 Forest St. | Avalon | " |
| Taylor, Alice Hart | —Deceased. | | |
| Allison, J. Lewis | Supt., 1116 Center St., Sta. D | Pittsburg | " |
| Fair, George H. | | | |
| Guss, Roland W. | Science Teacher | North Adams | Mass. |
| Hamill, Franklin | —Deceased. | | |
| Musselman, Harvey C. | —Deceased. | | |
| Pierce, John H. | Lawyer | Indiana | Pa. |
| Riddle, Charles A. | Lawyer | Seattle | Wash. |
| Smith, Alfred L. | Business | Indiana | Pa. |
| Snodgrass, John | Business, Lincoln Ave. | Bellevue | " |
| Strickler, Hiram B. | Speculator | Scottsdale | " |

Class of 1882.

| | | | |
|-------------------------------|--------------------------------------|--------------|-------|
| Angney, May E. | Teacher, 44 Eggers St. | Allegheny | Pa. |
| Esterline, Anna C. Rose | 3557 California Ave. | Allegheny | " |
| Ford, Eva B. | —Deceased. | | |
| Garman, Malvina Riddle | Critic Teacher, I. S. N. S. | Indiana | " |
| Given, Margaret P. | Teacher, 11 E. Montgomery Ave. | Allegheny | " |
| Hildebrand, Gertrude Keepers | | Indiana | " |
| Lewis, Cornelius P. | Stenographer, 656 Ashland Ave. | St. Paul | Minn. |
| McElwain, Elizabeth | Teacher, Chestnut St. | Avalon | Pa. |
| McFadden, Annie M. Taylor | | Indiana | " |
| Marshall, Katharine | Teacher, 845 Collins Ave. | Pittsburg | " |
| Miller, Alice J. | Stenographer, 171 46th St. | Pittsburg | " |
| Pattison, Margaret J. | Stenographer, Woman's Magazine Bldg. | St. Louis | Mo. |
| Porter, Ida M. | Physician, 347 Monroe Ave. | Rochester | N. Y. |
| Rowe, Sadie M. (Christy) | | Indiana | Pa. |
| Sandells, Annie E. (Reynolds) | 30 3rd St. | Greenburg | " |
| Shaw, Bethella | Teacher, 424 Pacific Ave. | Pittsburg | " |
| Shontz, Emma | Teacher, 504 W. 19th St. | Kansas City | Mo. |
| Simpson, Nora M. (Patton) | | Indiana | Pa. |
| Smith, Jessie B. | Teacher | Jeanette | " |
| Stephenson, Florence | Prin. Home Industrial School | Ashville | N. C. |
| Wilkins, Mary B. | 4947 Wallingford St. | Pittsburg | Pa. |
| Allison, R. Wilson | Physician, Sta. D. | Pittsburg | " |
| Barton, Humphrey | Lawyer | St. Paul | Minn. |
| Harnish, William R. | Lawyer, 433 W. James St. | Lancaster | Pa. |
| Hickman, Edward D. | Business, 442 4th Ave. | Pittsburg | " |
| Langham, Jonathan N. | Lawyer | Indiana | " |
| McCartney, John W. | —Deceased. | | |
| Maclay, William P. | Lawyer | Potosi | Mo. |
| McGrew, Nathan N. | Lecturer, 718-724 Arch St. | Philadelphia | Pa. |

| | | | |
|---------------------------|-------------------------|-----------|-----|
| Miller, Lorenzo D. | Teacher | Atwood | Pa. |
| Ralph, John L. | Lawyer, 248 S. Main St. | Pittsburg | " |
| Reese, William P. | Lawyer | Johnstown | " |
| Shane, John P. | Merchant | McDonald | " |
| Sutor, Silas A.—Deceased. | | | |
| Williams, David | Supt. of Schools | Keosauqua | Ia. |

Class of 1883.

| | | | |
|---------------------------------|------------------------------|--------------|-------|
| Allen, Annie E. Evans | | Ingram | Pa. |
| Bragdon, Carrie L. | Teacher, 139 Franklin St. | Allegheny | " |
| Brown, Lizzie M. | Teacher | Selma | Ala. |
| Brown, Marion L. Kyle | 108 W. 3rd St. | Xenia | Ohio. |
| Cochran, M. Etta Ritchie | 1224 Locust St. | Allegheny | Pa. |
| Davis, Emma E. | | Denton | " |
| Davis, Margaret C. | Chester St. | Avalon | " |
| Ford, Mary E. | Phys., 502 California Bld'g. | Denver | Colo. |
| Gregg, Mary J.—Deceased. | | | |
| Hamilton, Margaret C.—Deceased. | | | |
| Klingensmith, Annie | Supervisor, 439 E. Wayne St. | Fort Wayne | Ind. |
| Knight, Lulu N. Reeves | | Beaver Falls | Pa. |
| Leslie, Mary E. | | | |
| McClaren, Birdie (Keener) | | Indiana | " |
| Moore, Amy E. | | Marlboro | " |
| Pierce, Mary J.—Deceased. | | | |
| Roward, Katharine F. Miller | 300 Porter Ave. | Warren | Ohio. |
| Ruff, Elma Todd | | Greeley | Colo. |
| Rugh, Agnes Truby (Eppley) | 544 Grove Ave. | Johnstown | Pa. |
| Sansom, Bessie G. (Wilson) | | Salt-burg | " |
| St. Clair, M. Agnes | Teacher, 6347 Normal Ave. | Chicago | Ill. |
| Barbour, W. W. | Lawyer | Ridgway | Pa. |
| Harnish, Lewis C. | Clergyman | Iola | Kans. |
| Saxman, S. A.—Deceased. | | | |

Class of 1884.

| | | | |
|---------------------------------|--------------------------------|------------------|-------|
| Allison, Annie N. Turk | | Parker's Landing | Pa. |
| Bothell, Clara E. | | Shelcta | " |
| Brown, M. Jennie | 114 Centennial Ave. | Sewickley | " |
| Eccles, Lida M. Grove | 4237 5th Ave. | Pittsburg | " |
| Edie, M. Leanna | Teacher | Beaver | " |
| Empfield, Ella E. (Pattee) | | Cedar Rapids | Neb. |
| Galbraith, Margaret Marion | | Tarentum | Pa. |
| Gallaher, Sarah M. | | | |
| Hayes, Flora B. (Smyers) | 512 McClintock Ave. | Allegheny | " |
| Jeffreys, Jennie.—Deceased. | | | |
| McElveen, Jennie (Patton) | East End Ave. | Pittsburg | " |
| Painter, Eva M. Helman | | Irvona | " |
| Reel, Belle D. (McKee) | Cor. Church and Dixon Ave. | Ben Avon | " |
| Reynolds, Virginia | Teacher State Normal School | Farmville | Va. |
| Rigby, Annie E. | 1301 3rd Ave. | New Brighton | Pa. |
| Ritchie, Elizabeth Richardson | 6352 Jackson St., E. E. | Pittsburg | " |
| Scott, Mary Josephine NeNaugher | 202 Lafayette Ave. | Allegheny | " |
| Walker, Florence C. | 1403 Chartier St. | Allegheny | " |
| Argue, John B. | Physician, 2300 8th Ave. | Beaver Falls | " |
| McAllaster, Ralph C. | Business, 115 3rd Ave. | Seattle | Wash. |
| Matthews, W. E. | Physician | Johnstown | Pa. |
| Nesbit, Harry N. | | | |
| Uerlich, W. W. | County Supt. of Public Schools | Greensburg | " |
| Williams, William | Lawyer, Wolf Block | Johnstown | " |

Class of 1885.

| | | | |
|----------------------------------|---|----------------|-------|
| Adair, Jennie M. (Belsey) | 418 Columbia Ave. | Telluride | Colo. |
| Angus, Mary A. Walker.—Deceased. | | | |
| Carney, Alice B. (Wilson) | 6222 Ridge Ave. | Philadelphia | Pa. |
| Cawley, Nan L. (Walker) | 954 Washington Ave. | Allegheny | " |
| Cochran, Laura C. | Teacher, 322 N. Maple Ave. | Greensburg | " |
| Cooper, Mary Blanche | Prin. 465 5th East. | Salt Lake City | Utah. |
| Davis, Laura Maude | | Indiana | Pa. |
| Elliott, Adalene M. | Teacher, 820 7th Ave. | Beaver Falls | " |
| Fair, May C. | Postmaster | Blacklick | " |
| Getty, Mary | Phys., 2045 Chestnut St. | Philadelphia | " |
| Given, Annie F. | Clerk in Office, 307 Rebecca St., E. E. | Pittsburg | " |
| Graham, Annie M. | Teacher | Baldwin | " |
| Hays, Carry B. | Teacher, Hayswood Seminary | Maysville | Ky. |
| Hays, Fanny L. | Teacher, Hayswood Seminary | Maysville | " |
| Harrocks, Sarah.—Deceased. | | | |
| Lemon, Emma R.—Deceased. | | | |

| | | |
|------------------------------------|-------------------------------------|-------------------|
| Lytle, Katherine (Clifford)..... | Braddock..... | Pa. |
| McCain, Margaret (Peterson)..... | 1406 Arch St..... | Allegheny..... |
| McCall, Agnes (Taylor)..... | 59 Madison Ave..... | Bellevue..... |
| McClatchey, Rose Z..... | Teacher, 741 Mellon St., E. E., | Pittsburg..... |
| McElhanev, Jean R..... | Art Student, 248 Vanderbilt Ave. | Brooklyn..... |
| McFadden, Jane R. (Zweizig)..... | | Leechburg..... |
| McGraw, Josephine..... | Teacher, 449 Pacific Ave..... | McKeesport..... |
| McMullen, Jennie E..... | 929 South Ave. Sta. D..... | Pittsburg..... |
| Marshall, Adah L..... | Teacher..... | Banksville..... |
| Marshall, Anna P. (McCracken)..... | 709 Maryland Ave..... | Pittsburg..... |
| Marshall, Jean..... | Teacher, 752 Forest Ave..... | Avalon..... |
| Moon, Lottie..... | Teacher..... | Bellevue..... |
| Muse, Annie E. (Jones)..... | 811 Huey St..... | McKeesport..... |
| Needy, Annette.—Deceased. | | |
| Oliver, Martha A..... | Teacher, 1300 Race St..... | Allegheny..... |
| Richards, Carrie E. (Shouse)..... | 1110 Fayette St..... | Allegheny..... |
| Smith, Minnie Ethel..... | Teacher, Lytle St., Hazlewood, | Pittsburg..... |
| Turner, Jennie P..... | Phys. 904 Hurood Ave..... | Youngstown..... |
| Vanard, Eva U..... | Office Clerk, 1314 9th Ave..... | Beaver Falls..... |
| Warren, Jennie S. (Copeland)..... | | Parnassus..... |
| Augney, Allan B..... | Lawyer, 503 5th Ave..... | Pittsburg..... |
| Gordon, M. C..... | Class of 1888. | |
| Hickman, R. L..... | Business, 427 5th Ave..... | Pittsburg..... |
| Hutton, Frank..... | Lawyer..... | DuBois..... |
| Itell, Thomas J..... | Lawyer, 150 Adam St..... | Johnstown..... |
| Mohney, J. M..... | Lawyer..... | Oxford..... |
| Muse, Frank D..... | Clergyman..... | Nineveh..... |
| Robb, J. Irwin..... | Teacher..... | Bryn Mawr..... |
| Shields, W. F..... | Missionary..... | Muang Praa..... |
| Simpson, Robert S..... | Business..... | Bellingham..... |
| Sproull, W. H..... | Class of 1888. | |
| Wronock, O. H..... | Mechanical Engineer..... | Larimer..... |
| Wilson, James M..... | Clergyman..... | Oelwein..... |
| Woodruff, J. B..... | Phys., Corner Vine and Market Sts., | Johnstown..... |

Class of 1886.

| | | | |
|-------------------------------------|---|----------------------|-------|
| Banfield, Margaret S. (Parshall), | 47 Clifton Ave..... | Allegheny..... | Pa. |
| Barnes, Blanche A. (Anderson)..... | | San Luis Obispo..... | Cal. |
| Birkman, Sara (DePuy)..... | 7144 Meade St., E. E..... | Pittsburg..... | Pa. |
| Breiser, Cynthia (Thomas)..... | 2727 Eldridge Ave..... | Bellingham..... | Wash. |
| Bruce, Laura B..... | Teacher, 1116 Center St., Sta. D., | Pittsburg..... | Pa. |
| Calhoun, Jennie N..... | 52 Sprague Ave..... | Bellevue..... | " |
| Cannon, Mary W..... | Teacher, 1440 Fayette St..... | Allegheny..... | " |
| Case, Gertrude S..... | Teacher Man. Training, 5010 Wellesley Ave., | Pittsburg..... | " |
| Crawford Ella E. (Clarke)..... | 1407 Buena Vista St..... | Allegheny..... | " |
| Crider, Annie M. (Kirker)..... | | Emsworth..... | " |
| Fleming, Louise S..... | 4737 Bayard St..... | Pittsburg..... | " |
| Freeman, Sarah J.—Deceased. | | | " |
| Gillfillan, Sara A. (Ralph)..... | 248 S. Main St..... | Pittsburg..... | " |
| Hamill, Jennie (McClure)..... | North Ave..... | Braddock..... | " |
| Hayden, Margaret B..... | Teacher, 38 Preston Ave..... | Bellevue..... | " |
| Haslett, Annie S.—Deceased. | | | " |
| Henderson, Mary..... | 702 5th Ave..... | McKeesport..... | " |
| Hodge, Grace M. (Craighead)..... | 611 Chestnut St..... | Coshocton..... | Ohio. |
| Jones, Mary Margaret (Deceased). | | | " |
| Laughry, Anna S. (Imler)..... | 640 Linden Ave., Moxham..... | Johnstown..... | Pa. |
| Leard, Emma L..... | Teacher..... | Boydton..... | Va. |
| McCormick, Mary..... | Teacher..... | Blairsville..... | Pa. |
| McCowan, Erminie C. (Small)..... | | Aspinwall..... | " |
| McFadden, Elizabeth E. (Gant)..... | | Buena Vista..... | " |
| McKee, Annie L.—Deceased. | | | " |
| McKibben, Mary Crouse (Harper), | 4103 Grand Boulevard..... | Chicago..... | Ill. |
| McMunn, Anna M..... | Teacher, 110 Sprague Ave..... | Bellevue..... | Pa. |
| MacCrum, Jessie G. (Matthews). | | | " |
| Marion, Katherine H..... | Teacher, 1329 Fayette St..... | Allegheny..... | " |
| Marquis, Elvira (Elwood)..... | | Ellensburg..... | Wash. |
| Martin, Eleanor V..... | Teacher, 440 W. 3rd St..... | Pomona..... | Cal. |
| Maxwell, Mary A. (Palmer)..... | | Pueblo..... | Colo. |
| Morrow, Agnes..... | Class of 1888. | | " |
| Murry, Belle..... | Principal..... | Edgewood Park..... | Pa. |
| Muse, Blanche..... | Teacher, 832 Huey St..... | McKeesport..... | " |
| Potts, Emma R..... | Teacher..... | Natrona..... | " |
| Purdy, Margaret E. (Pringle)..... | | Aubarn..... | Neb. |
| Ruffner, Emma J. (McMann)—Deceased. | | | " |
| Shaw, Emily (Stewart)..... | 2314 Perrysville Ave..... | Allegheny..... | Pa. |
| Shaw, Henrietta S..... | Principal, 1732 Pearl St..... | Denver..... | Colo. |
| Sholes, E. Katherine (Latimer), | 115 E. Montgomery Ave..... | Allegheny..... | Pa. |
| Slater, Emma C..... | Teacher, 426 Kelley Ave., Sta. D., | Pittsburg..... | " |
| Starz, Louisa E..... | Clerk, 1618 Sedgwick St..... | Allegheny..... | " |

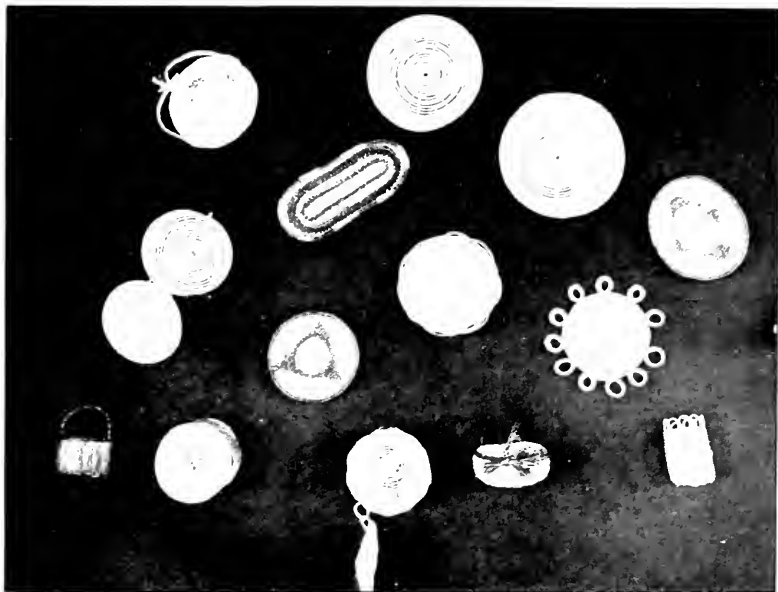

MODEL SCHOOL WORK



MODEL SCHOOL WORK

| | | |
|---|----------------|------------|
| Stevenson, Sarah L. (Carroll)—Deceased. | | |
| Storey, Ida B. (Warnock) | Larimer | Pa. |
| Tiffany, Mary L. (Allison) | Indiana | " |
| Cramer, W. Justin—Deceased. | | |
| Fisher, Harry H. | Lawyer | Greensburg |
| Fisher, John S. | State Senator | Indiana |
| Jackson, Walter H. | Editor | Indiana |
| Smith, E. Walker | Lawyer | Indiana |
| Wilson, Robert M. | Class of 1888. | |

Class of 1887.

| | | | |
|--|----------------------------------|------------------|---------------|
| Bryan, Minnie J. (Smith) | | Indiana | Pa. |
| Cameron, Clara (Langham) | | Indiana | " |
| Campbell, S. Flora | Teacher | Indiana | " |
| Clark, Annie M. (Miller) | 424 Wallingford St. | Pittsburg | " |
| Chisholm, Mary L. | Teacher, Hawthorn St. | Edgewood Park | " |
| Clingerman, Mara B. | 1014 Chestnut Ave. | Altoona | " |
| Dain, Hannah K.—Deceased. | | | |
| Dalby, Lucy | Teacher, 2145 Craig St. | Pittsburg | " |
| Day, Ella R. | Teacher, 514 Converse St. | McKeesport | " |
| Eckman, Rena S. | Teacher, Ebert School | Denver | Colo. |
| Edwards, Ella C. | Teacher, 534 Winebiddle Ave. | Pittsburg | Pa. |
| Ellis, Sara E. | 212 Kennedy Ave. | Allegheny | " |
| Empfield, Kate E. (Jenks) | 219 Union Ave. | Punxsutawney | " |
| Fraser, Elizabeth C. (Humphries) | | West Newton | " |
| Galbraith, Marietta—Deceased. | | | |
| Goodell, Nellie A. | Teacher, 506 Napoleon St. | Johnstown | " |
| Griffith, Alice F. (Hurlburt) | | Fort Collins | Colo. |
| Hahn, Edith M. (Kennedy) | | Punxsutawney | Pa. |
| Hutchinson, Margaret J. | Teacher, 1308 Federal St. | Allegheny | " |
| Kennedy, Mary R. (Hamilton) | | Braddock | " |
| Kimple, Lottie C. | | Chambersville | " |
| Knox, Anna M. (Carey) | | St. Catherine | Ontario, Can. |
| Krebs, Jennie.—Deceased. | | | |
| Lawrence, Sarah Katherine (Rush) | | East Liverpool | Ohio. |
| Loucks, Dorothea M. (Kelly)—Deceased. | | | |
| McConnell, Jennie M. (McKeever)—Deceased. | | | |
| Martin, Georgia L. | Principal | Wyncote | Pa. |
| Miller, Jennie M. | Bookkeeper | Pennsville | " |
| Miller, Winnifred W. (Collingwood)—Deceased. | | | |
| Montgomery, Anna B.—Deceased. | | | |
| Perkins, Anna M. (Hays) | 1039 Union Ave. | Los Angeles | Cal. |
| Reineke, Sophie C. | Teacher, Sturgeon St. | Ben Avon | Pa. |
| Rice, Kathleen (Segner) | | Arnold | " |
| Rummel, Lida E. (Helman) | | Sheffield | " |
| Scanlon, Mary E. (Lemon) | 637 Madison Ave. | McKeesport | " |
| Storey, Georgia | Ass't Principal, 240 Emerson St. | E. E., Pittsburg | " |
| Taylor, Anna Laura (Fohl) | 2163 Woodworth St. | Pittsburg | " |
| Welfer, Kate B. | Teacher, Greenfield Ave. | Pittsburg | " |
| Williams, Mary L. | Teacher, Spelman Seminary | Atlanta | Ga. |
| Work, Mary E. (Hogg) | 30 Brook Road, Fallowfield | Manchester | Eng. |
| Blue, John | | Cleveland | Ohio. |
| Carroll, J. G. | Lawyer, 42 E. Main St. | Uniontown | Pa. |
| Cramer, John W. | Business, 320 Haynes St. | Johnstown | " |
| Fiscus, J. J. | Business | Indiana | " |
| Hamill, O. A.—Deceased. | | | |
| Hanmond, James B. | Business | Bolivar | " |
| Jack, William M. | Clergyman | Birmingham | " |
| Johnson, H. P. | Clergyman, 207 N. 1st St. | Jeannette | " |
| Koontz, J. S. | Physician, 612 Coleman Ave. | Johnstown | " |
| Longwell, A. L. | Clerk | Irvoua | " |
| Parks, E. B.—Deceased. | | | |
| Rush, J. K. | Manufacturer | East Liverpool | Ohio. |
| Scanlon, Benjamin F. | Lawyer | Mt. Pleasant | Pa. |
| Simpson, James A. | Farmer | Indiana | " |
| Small, George G. | Business | Aspinwall | " |
| Whitten, Charles E. | Lawyer | Greensburg | " |

Class of 1888.

SCIENTIFIC.

| | | |
|---------------------------|---|----------------|
| Gallaher, Sarah McCune | Principal Mountain Seminary, Birmingham | Pa. |
| Morrow, Agnes (Scandrett) | | Edgeworth |
| Gordon, M. C. | Member of Faculty I. S. N. S. | Indiana |
| Nesbit, Harry | Clergyman, 898 Ave. C. | Bayonne, N. J. |
| Sproull, W. H.—Deceased. | | |
| Wilson, Robert M. | Cashier | Indiana |

ELEMENTARY.

| | | | |
|----------------------------------|--|-----------------|--------|
| Boyle, Mary C. Mulholland | 436 John St. | Braddock | Pa. |
| Bradshaw, Mattie.—Deceased. | | | |
| Campbell, Alice L. | Principal, 725 W. 12th St. | Pueblo | Colo. |
| Caulfield, Mary G. | Teacher, 312 Hay St., Sta. D. | Pittsburg | Pa. |
| Chisholm, Lillian A. (Garland) | Hawthorn St. | Edgewood Park | " |
| Cheesman, Anna M. (Craig) | 2611 S. Ligonier St. | Latrobe | " |
| Christy, Kate S. | 1309 Bath St. | Santa Barbara | Cal. |
| Chuley, Ivy | Teacher, 1431 Sheffield St. | Allegheny | Pa. |
| Cooper, Mary J. | Supervisor, Westmont | Johnstown | " |
| Cordier, Anita (McDonald) | | Aspinwall | " |
| Ekas, Agnes E. (Weir) | | Sarversville | " |
| Evans, Jessie (Wyckoff) | | Carpentersville | Ill. |
| Fairly, Elizabeth D. | Teacher, 1213 Arch St. | Allegheny | Pa. |
| Fetzer, Ella L. (Elliott) | | Cheswick | " |
| Fielding, Fronie S. (Campbell) | | Steubenville | Ohio. |
| Fiscus, Blanche (Greaves) | Physician | Washington | D. C. |
| Fix, Rebecca N. (Anderson) | 309 Treuton Ave., Sta. D. | Pittsburg | Pa. |
| Gilmore, Margery Mary | Teacher, Westmister St. | Allegheny | " |
| Grassel, Anna M. (McDonald) | 315 Thorn St. | Sewickley | " |
| Hadley, Edith O. (Lysle) | 4223 5th Ave. | Pittsburg | " |
| Hamilton, Elizabeth | Teacher, 294 W. North Ave. | Allegheny | " |
| Harris, Minnie R. | Literature, 410 S. Ave., Sta. D. | Pittsburg | " |
| Harrington, Beatrice (Gray) | 3705 Perrysville Ave. | Allegheny | " |
| Harrison, Elizabeth M. Newlin | 618 5th Ave. | McKeesport | " |
| Hay, Alberta | 1536 Fremont St. | Allegheny | " |
| Herriott, Emma J. | Teacher, 455 Maple Ave. | Edgewood Park | " |
| Hine, Nancy J. | | Saltsburg | " |
| Jones, Esther A. | Teacher, 810 West Park Way. | McKeesport | " |
| Jones, Roberta L. | Teacher | Allegheny | " |
| Jones, S. Mayes (Wilson) | Teacher | Washington | " |
| McFarland, Mary | | | |
| McGarey, Mollie D. (Breitwieser) | Brownsville Road | Pittsburg | " |
| McKee, Ella (Kraer) | | Houston | Texas. |
| Menke, Emma C. Blackburn | 315 Penney Ave. | McKeesport | Pa. |
| Miller, Luella M. | 4733 Bayard St. | Pittsburg | " |
| Myers, Lillian M. | Teacher "Keystone" Fleming Ave. | Allegheny | " |
| Price, Frances C. Beares | Coleman Place, Homewood | Pittsburg | " |
| Riddle, Rebecca | Teacher | Allegheny | " |
| Robinson, Arabel | C. S. S. Member of Faculty, Lock Haven | | " |
| Rose, Sophie K. (Carr) | | Sewickley | " |
| Rowe, M. Etta (Davis) | | Munhall | " |
| Simpson, Belle | Nurse, 1710 Spring Garden St. | Philadelphia | " |
| Stevenson, Bessie W. (Stevenson) | 6022 Stanton Ave., E. E. | Pittsburg | " |
| Stout, Olive A. | Class of 1891. | | " |
| Swan, Mary Agnes | Teacher, 1105 Allegheny Ave. | Allegheny | " |
| Swartwood, Margaret (Campbell) | | Pawnee City | Neb. |
| Trimble, Martha | Teacher | Peak | Pa. |
| Vanard, Flora Keister | 109 Sayles St. | Cleveland | Ohio. |
| Walker, E. Virginia (Codman) | 328 S. 42nd St. | Philadelphia | Pa. |
| Allison, D. B. | Business, 345 4th Ave. | Pittsburg | " |
| Biter, R. H. | Principal | Portage | " |
| Durling, Willis T.—Deceased. | | | |
| Ely, Seiden M. | Prin., 50 S. St., N. W. | Washington | D. C. |
| Gibson, Frank Z. | Phys., 504 Penn Ave. | Pittsburg | Pa. |
| Ramaley, M. C. | Dentist, 1677 Broadway | Cleveland | Ohio. |
| Shupe, George B. | Editor | Scottdale | Pa. |
| Stewart, J. T. | County Superintendent | Indiana | " |
| Wachob, John | Business, 137 Baron Ave. | Johnstown | " |
| Weddell, F. N. | Lawyer, 413 4th Ave. | Pittsburg | " |
| Wiley, J. P. | Supt. of Schools | Connellsville | " |

Class of 1889.

| | | | |
|-----------------------------------|---|----------------|-------|
| Allen, Janney (Keer) | 31 Monterey St | Allegheny | Pa. |
| Anderson Vina.—Deceased. | | | |
| Andrews, Mary A. | Teacher, 168 Jackson St. | East Liverpool | Ohio. |
| Booth, Tillie | Teacher, 856 Church Ave. | Allegheny | Pa. |
| Bradt, Jennie | Teacher, 1323 Q St., N. W. | Washington | D. C. |
| Brownlee, Mabel.—Deceased. | | | |
| Caldwell, Olive Belle | Teacher, 523 Osceola St. | Pittsburg | Pa. |
| Cameron, Christine Marr-Critic | Teacher Mansfield, 811 S. Ave., Sta. D. | Pittsburg | " |
| Carnahan, Thetta (Orr).—Deceased. | | | |
| Chester, Della M. (Smith) | | Mt. Pleasant | " |
| Clark, Mary B. (Swift) | | Norway | Mich. |
| Cullers, Lettie B. | Teacher, 150 Erie St., Westmont. | Johnstown | Pa. |
| Ewing, Anna M. | | Oakdale | " |
| Fiscus, Clara | | Greensburg | " |
| Hamil, Josephine (Simpson) | R. F. D. | Indiana | " |

| | | |
|----------------------------------|--|-------------------|
| Hardie, Jessie H. | Teacher, Ward St., Oakland, Pittsburg | Pa. |
| Harr, Charlotte P. | Teacher, 329 Depot St | Latrobe |
| Hemphill, Gertrude (Byam) | Mead Ave. | Bellevue |
| Hill, Margaret B. | Teacher, 1306 Arch St. | Allegheny |
| Hutchinson, Kate McD. | Teacher, 5-8th Ave. | McKeesport |
| Lyons, Anna M. | Teacher, 5046 Rippey St., E. E., Pittsburg | " |
| McFeatters, Calista B. | Teacher | Harmarsville |
| McPherson, Anna C. (Mullan) | 606 Sansom St. | Philadelphia |
| Morrow, Alice | Teacher, 1519 Irwin Ave. | Allegheny |
| North, Emily | Teacher, Station D. | Pittsburg |
| Ray, Jennie (Ayles) | | Ranchester, Wv. |
| Slater, M. Ella (Esler) | 325 Franklin Ave., Sta. D. | Pittsburg, Pa. |
| Sloan, Ada B. (Greenel) | | Upper Alton, Ill. |
| Turner, Minnie E. | Teacher, 402 Butler St. | Pittsburg, Pa. |
| Wetherell, Caroline | 33 E. Lacock St. | Allegheny |
| DeVinnay, W. M. | Business, 508 Broad St., E. E., Pittsburg | " |
| Dickson, W. J., Dep. Coll. U. S. | Inter Rev., McClellandtown St. | Uniontown |
| Fleck, F. Earl | Deceased. | " |
| Gordon, A. C. | Principal, Superior Ave. | Allegheny |
| Grimm, P. H. | Postal Clerk, Box 415 | Turtlecreek |
| Jack, James R. | Physician | New Alexandria |
| Johnston, Jos. E. | Physician, 7055 Hamilton Ave. | Pittsburg |
| Keener, J. A. | Clergyman | Waitsburg |
| Keener, J. B. | Lawyer, 516 California Bld'g. | Tacoma, Wash. |
| Lukehart, W. D. | Lawyer | DuBois, Pa. |
| Minter, W. A. | Contractor, 1309 Ash St., Sta. D. | Pittsburg |
| Rowe, Irwin D. | 210 W. Franklin St. | Baltimore, Md. |
| Whitfield, William H. | Business, 4783 Cypress St. | Pittsburg, Pa. |

Class of 1890.

| | | | |
|----------------------------------|---|----------------|--------|
| Ansley, Mabel M. Murphy | | Emsworth | Pa. |
| Barry, Mary L. (McAvery) | 121 Walnut St. | Johnstown | " |
| Blair, Emma B. | Teacher | Blair Station | " |
| Bowman, Agnes S. | Teacher, 250 S. Water St. | Kitanning | " |
| Carter, M. Blanche | Deceased. | | " |
| Caven, Agnes | 364 Webster St. | Pittsburg | " |
| Chalfant, Martha (McNary) | 705 Pitt St., Sta. D. | Pittsburg | " |
| Chalfant, Mary I. Scudder | 331 Park Place | Brooklyn | N. Y. |
| Corey, Maud E. | Teacher, 214 W. 5th Ave. | Denver | Colo. |
| Coffin, Edith V. Ford | 5812 Baum St. | Pittsburg | Pa. |
| Davis, Annie S. Ewing | 411 Biddle Ave., Sta. D. | Pittsburg | " |
| Delamater, Lillian | Teacher, 406 Somerset St. | Johnstown | " |
| Duncan, Mary O. | Teacher, 1228 Resaca Place | Allegheny | " |
| Elder, Maude W. | Student | Elder's Ridge | " |
| Ferguson, Lydia Woodcock | | Hollidaysburg | " |
| Fullerton, M. Ella Kelso | | Dravosburg | " |
| Gilmore, L. Etta | Teacher, Westminster St. | Allegheny | " |
| Hawthorne, Martha Rockwell | | Mars | " |
| Hoskinson, Della | Teacher | Bolivar | " |
| Jack, Anna M. | Physician, 41 N. Mercer St. | New Castle | " |
| Johnson, Katherine W. Kline | 295 Fisk St. | Pittsburg | " |
| Johnston, Mary M. | Teacher 83 Clinton Ave., Jamaica, New York City | N. Y. | " |
| Leezer, Tillie G. McAbee | 729 Hill Ave., Sta. D. | Pittsburg | Pa. |
| McGarvey, Elizabeth S. Blair | | Camden | " |
| McHattie, Lida | Teacher, 227 Emerson St., E. E., Pittsburg | " | " |
| Murdock, Estelle M. Holderman | 5912 Cypress St. | Pittsburg | " |
| North, Maude | 438 Franklin St., Sta. D. | Pittsburg | " |
| Owens, Sara Hewetson | | New Wilmington | " |
| Piper, Mary | Teacher | Beaver Falls | " |
| Stevenson, Mae E. | Teacher, 216 S. Highland Ave. | Pittsburg | " |
| Stitt, Lelia A. Whitfield | | Elizabeth | " |
| Stoner, Mame | 849 Beach St. | Allegheny | " |
| Van Eman, Hattie | Teacher | Canonsburg | " |
| Vogel, Ella King | Teacher | Somerset | " |
| Weaver, Rosina B.—Class of 1892. | | | " |
| Elkin, W. F. | Lawyer | Indiana | " |
| Feit, George J. | Lawyer | Indiana | " |
| Freed, B. F. | Bookkeeper | Johnstown | " |
| Gibson, T. L. | Publisher | Ebensburg | " |
| Mahan, W. M. | Lawyer | Indiana | " |
| Radcliffe, John N. | Lawyer, 413 Grant St. | Pittsburg | " |
| Thompson, Guy.—Deceased. | | | " |
| Weamer, J. Frank.—Deceased. | | | " |
| Wiggins, Hubert P. | Publisher, 234 8th Ave. | Homestead | " |
| Work, Cree T. | Pres. Industrial College | Denton | Texas. |

Class of 1891.

SCIENTIFIC.

| | | | |
|-----------------|------------------------|-----------|-----|
| Stout, Olive A. | Oakwood St., 37th Ward | Pittsburg | Pa. |
| Feit, George J. | Lawyer | Indiana | " |

ELEMENTARY.

| | | | |
|-------------------------------|---------------------------------------|------------------|-------|
| Amberg, Nora Koch | 123 W. 117th St. | New York City | N. Y. |
| Ayres, Clara Willock | 168 Craig St. | Pittsburg | Pa. |
| Baird, Mary M. | Teacher, 2032 Tustin St. | Pittsburg | " |
| Benner, Margaret C. | Rockland Ave., Park Hill. | Yonkers | N. Y. |
| Black, Sarah | Stenographer | Butler | Pa. |
| Boardman, Lizzie Giffen | 3224 Bouquet St. | Pittsburg | " |
| Books, Mabel R. Kessler | | Brandt | " |
| Brown, Hattie G. Shaner | 835 W. 3rd St. | Williamsport | " |
| Cameron, Annie R. | 811 South Ave., Sta. D | Pittsburg | " |
| Cameron, Katherine Gearhart | | Clearfield | " |
| Chester, Edna F. | Teacher, 509 Coal St., Sta. D. | Pittsburg | " |
| Coleman, Ada McClelland | | Mowrytown | " |
| Crosier, Mary Irwin | Teacher | Ingram | " |
| Ferguson, Ada I. Bierer | 11 Arch St. | Greensburg | " |
| Gallagher, Sue B. Dowler | | Patton | " |
| Goodell, Jane Frances | Teacher, Sunnyside | Johnstown | " |
| Gorman, Ida M. Palmer | | Ford City | " |
| Hamilton, Della Williams | | Cyrus | " |
| Hartley, Margaret M. | | Colorado Springs | Colo. |
| Hazlett, Frances | Teacher | Bellevue | Pa. |
| Hood, Ida M. | Teacher | Kittanning | " |
| Jenkins, Mary F. | Teacher | Sewickley | " |
| Johnston, Anna Bird | Teacher | Apollo | " |
| Kendig, Mary | Teacher | Wilmerding | " |
| Knox, Maria Patton | Teacher, Nunnery Hill | Allegheny | " |
| McCormick, Martha E. | Teacher, 9 Vincent St. | Pittsburg | " |
| McNall, Blanche | | Ingram | " |
| Matthews, Annie P. | —Deceased. | | |
| Moorhead, Margaret T. McMains | | Leechburg | " |
| Porter, Madge D. Pillow | 3101 Perrysville Ave. | Allegheny | " |
| Reesman, Mary C. | Assistant Principal | Curwensville | " |
| Russell, Minnie B. | Teacher, 940 Water St. | Indiana | " |
| Shane, M. Jennie Wilson | —Deceased. | | |
| Steinmetz, Dillie M. | Teacher, 1107 Braddock Ave., Braddock | | " |
| Warren, Annie M. | —Deceased. | | |
| Wyse, Lettie L. Hay | 2317 Ward St. | Berkley | Cal. |
| Ayres, J. D. | Asst. Cashier, 407 East End Ave. | Pittsburg | Pa. |
| Fiscus, N. S. | Clergyman | Allegheny | " |
| Hall, Loyal Freeman | Principal, 412 Lookout Ave. | Butler | " |
| Hershey, H. D. | Business | Latrobe | " |
| Mabon, Alexander | Lawyer, 1222 Park Bldg. | Pittsburg | " |
| Rush, S. Arnold | Business, 189 S. 9th St. | Brooklyn | N. Y. |
| Vrey, John M. | Lawyer | Clearfield | Pa. |
| Uorlage, William | Contractor | Blairsville | " |

Class of 1892.

SCIENTIFIC.

| | | |
|-------------------|---|-----|
| Weaver, Rosina B. | Member of Faculty, I. S. N. S., Indiana | Pa. |
|-------------------|---|-----|

ELEMENTARY.

| | | | |
|--------------------------|--|----------------|-----|
| Bash, Pearl | Teacher, 1020 Washington St., Indiana | Pa. | |
| Carter, Lucile I. Cooke | R. D. No. 2 | Washington | " |
| Clark, Charlotte | | Indiana | " |
| Coder, Ada C. Fox | "The Alliance," Front Ave., Buffalo | N. Y. | |
| Cooper, Ellen | Teacher, Westmont | Johnstown | Pa. |
| Dickie, Loretta M. Gunn | 3116 Juliet St. | Pittsburg | " |
| Dunwiddie, Mame B. | | Phillipsburg | " |
| Dyer, Eleanor R. | Teacher, 215 S. Fairmount Ave. | Pittsburg | " |
| Dyess, Mertyn | Teacher | Leechburg | " |
| Elder, Marguerite Henry | | Apollo | " |
| Foster, Mary I. | | Hillside | " |
| Gessler, Caroline M. | Teacher, 834 Philadelphia St., Indiana | " | |
| Gibson, Rosana H. Taylor | 99 Euclid Ave. | Bellevue | " |
| Hammond, Jane | Teacher, 82 Jackson Ave. | Bellevue | " |
| Haney, Alberta | —Deceased. | | |
| Hay, Mary L. | Teacher, 1536 Fremont St. | Allegheny | " |
| Hazlett, Anna M. | Principal | Leetsdale | " |
| Hile, Cornelia E. Bender | 4 Cypress Ave. | Johnstown | " |
| Hill, Jennie A. Boucher | | New Kensington | " |
| Hurst, Emma E. | Teacher, 501 Florence Ave. | Avalon | " |
| Krebs, Matilda | Teacher, 509 Napoleon St. | Johnstown | " |

| | | | |
|--------------------------------------|--|-----------------------|--------|
| Lee, Anna..... | Missionary..... | Grand View..... | Tenn. |
| Lupton, Clara B. Shugart..... | | Geneva..... | Ind. |
| Lynn, Emma Lyons..... | | Gans Station..... | Pa. |
| Lytle, Verde..... | Teacher, 137 S. 10th St..... | Indiana..... | " |
| McCormick, Jennie..... | Teacher, 614 15th St..... | Beaver Falls..... | " |
| McMullen, Eliza..... | Teacher..... | Greensburg..... | " |
| Mitchell, M. Jennie Dougherty..... | 209 Connell St..... | Wilmingon..... | Del. |
| Nelson, Evelyn..... | Teacher..... | Ford City..... | Pa. |
| Nugent, Sarah C..... | Teacher..... | Grant..... | " |
| Parsons, Martha R..... | Teacher..... | Ingram..... | " |
| Patterson, Elvira..... | Teacher..... | Beaver Falls..... | " |
| Payne, Almyra S..... | | Wilson..... | " |
| Purington, Margarette D. Koenig..... | 202 W. 74th St..... | New York City..... | N. Y. |
| Smith, Marie E..... | Teacher, 309 40th St..... | Pittsburg..... | Pa. |
| Smith, Velma B..... | Teacher, 1112 Fayette St..... | Allegheny..... | " |
| Taylor, Grace E. Simpson..... | —Deceased. | | " |
| Tiffany, Ruth Moulton..... | | Indiana..... | " |
| Trimble, Flora M. Muhl..... | | Leetsdale..... | " |
| Walker, Idella..... | Teacher, 1515 Fremont St..... | Allegheny..... | " |
| Watkins, Lucy R..... | Student, Nancy Foster Hall, University, Chicago..... | | Ill. |
| Williams, Fannie Irvin..... | | Bigrun..... | Pa. |
| Wilson, Helen C..... | Teacher..... | Greensburg..... | " |
| Work, Mary A..... | Teacher, 6810 McPherson St., E. E., Pittsburg..... | | " |
| Carter, Albert F..... | —Class of 1896. | | " |
| Condon, H. D..... | Principal..... | Blairsville..... | " |
| Fiscus, I. L..... | Teacher..... | Portage..... | " |
| McDermott, Joseph..... | Principal, 467 W. Carson St., Pittsburg..... | | " |
| Tarr, Harry M..... | Principal..... | Conemaugh..... | " |
| Thomas, Dubre A..... | —Deceased. | | " |
| Trees, Joe C..... | Business..... | New Martinsville..... | W. Va. |

Class of 1895.

SCIENTIFIC.

| | | | |
|--------------------------|-----------------------------|-------------------|-------|
| Cowley, Elizabeth B..... | Instructor Vassar College.. | Poughkeepsie..... | N. Y. |
|--------------------------|-----------------------------|-------------------|-------|

ELEMENTARY.

| | | | |
|------------------------------------|---|---------------------|---------|
| Adair, Margaret McCracken..... | 174 Fairfield Ave..... | Johnstown..... | Pa. |
| Andrews, Clara B. Curry..... | 101 7th St..... | East Liverpool..... | Ohio. |
| Barnes, Blanche..... | 637 Franklin St..... | Johnstown..... | Pa. |
| Brass, Anna B..... | Teacher..... | Oakmont..... | " |
| Bryan, Lottie B..... | Teacher..... | Indiana..... | " |
| Calhoun, Clara A..... | Teacher, R. D. 28..... | Monongahela..... | " |
| Clement, Bertha Bishop..... | Supervisor Music..... | Oakmont..... | " |
| Cowley, Elizabeth B..... | Instructor Vassar College.. | Poughkeepsie..... | N. Y. |
| Cunningham, E. Gertrude..... | Class of 1895. | | " |
| Duff, Millie S..... | Teacher, R. D. No. 1, Sta. D, Pittsburg..... | | Pa. |
| Fisher, Effie J..... | Teacher..... | Irwin..... | " |
| Foulke, Katharyne..... | Teacher, 118 Croton Ave..... | New Castle..... | " |
| Harper, Carrie Hartley..... | 1008 Kirkpatrick Ave..... | Allegheny..... | " |
| Hawthorne, Camille A. Stewart..... | | Duquesne..... | " |
| Johnston, Jennie K..... | 327 Amber St., E. E..... | Pittsburg..... | " |
| Kendig, Jennie H. Welty..... | | Wilmerding..... | " |
| Lifshitz, Rose..... | Teacher, 119 E. 100th St..... | New York City..... | N. Y. |
| Linton, Ella..... | Teacher, 824 Washington Ave., Allegheny..... | | Pa. |
| Leydic, C. Edna George..... | | Apollo..... | " |
| Ludwick, Florence McCurdy..... | | Greensburg..... | " |
| McKibbin, Janet M. Patterson..... | 620 Madison Ave..... | McKeesport..... | " |
| Miller, Lydia D. Hottle..... | 1319 8th Ave..... | East Oakland..... | Cal. |
| Moorhead, Clara Smith..... | 213 Franklin St..... | Johnstown..... | Pa. |
| Morrow, Eleanor A..... | Teacher, 3287 California Ave., Allegheny..... | | " |
| Murry, Mintie Wiley..... | Missionary, Care A. P. Mission..... | Ratnagiri..... | Bombay. |
| Porter, Florence B..... | Teacher, 730 South Ave., Sta. D, Pittsburg..... | | Pa. |
| Rowe, Jean D. Blean..... | | | " |
| Scott, Ida B..... | Teacher, 1011 Ann St..... | Homestead..... | " |
| Sickman, Rachel J. E. Irving..... | Teacher..... | Bruceston..... | " |
| Sloan, Anna C. Seigh..... | 122 Fairfield Ave..... | Johnstown..... | " |
| Smeltzer, Jessie L..... | Teacher..... | Reynoldsville..... | " |
| Smith, Edith M..... | | Indiana..... | " |
| Smith, Margaret H..... | Teacher..... | Johnstown..... | " |
| Strader, Ella M..... | Teacher..... | Freeport..... | " |
| Stewart, Hope..... | I. S. N. S. Member of Faculty, Indiana..... | | " |
| Stevenson, Luella M..... | Asst. Librarian, 631 Margaretta Ave., Braddock..... | | " |
| Weis, Katharine M..... | Business..... | Latrobe..... | " |
| Wilson, A. Maude..... | Teacher, R. F. D. No. 1, Sta. D, Pittsburg..... | | " |
| Woods, Jeannette B..... | Ass't. Librarian, 4221 Sherman St., Pittsburg..... | | " |
| Arbaugh, F. N..... | Merchant..... | Lansing..... | Mich. |
| Archibald, J. P..... | Business..... | Blairsville..... | Pa. |

| | | | |
|---------------------------|--|-----------------|-----|
| Beistel, H. Clay..... | Lawyer..... | Greensburg..... | Pa. |
| Bender, H. S..... | Principal, 4 Cypress Ave..... | Johnstown..... | " |
| Douds, D. W..... | Business..... | Plumville..... | " |
| Dyer, William J..... | Business, 19 California St..... | Pittsburg..... | " |
| Glasgow, J. T..... | Merchant..... | Glasgow..... | " |
| Hoeh, D. B..... | Physician..... | Home..... | " |
| Johnston, J. C. Reed..... | Principal, Millvale Sta..... | Allegheny..... | " |
| Lee, Alfred M..... | Lawyer, Room 21, St. Nicholas Bld'g..... | Pittsburg..... | " |
| McComish, Charles D..... | Reporter..... | Indiana..... | " |

Class of 1894.

| | | | |
|--|---|---------------------|--------|
| Barnes, Agnes C..... | 3 Mt. Morris Park, West..... | New York City..... | N. Y. |
| Barry, Mary E..... | Teacher..... | Junmonyville..... | Pa. |
| Bown, Nellie C. McKee..... | 1310 Wood St., Sta. D..... | Pittsburg..... | " |
| Brimmer, Jessie G. Coventry..... | 706 W. North Ave..... | Allegheny..... | " |
| Chase, C. Belle Mills..... | 168 Poplar St..... | St. Paul..... | Minn. |
| Cheesman, Mary Bertha..... | R. D. No. 33..... | Venetia..... | Pa. |
| Clisholm, Mary Gail..... | Teacher..... | Braddock..... | " |
| Clawson, Cora A..... | Teacher, 54 Clawson St..... | Pittsburg..... | " |
| Dunham, Carrie L..... | Teacher, 54 A St..... | Sharon..... | " |
| Edmonds, Jennie..... | Teacher..... | West Monterey..... | " |
| Ellis, Mary B..... | Teacher..... | West Newton..... | " |
| Eugliert, Alice E..... | Teacher, 632 Collins Ave., E. E..... | Pittsburg..... | " |
| Gallagher, Margaret Rose..... | Uncapher, 184 Washington Ave., Vandergrift..... | " | " |
| Grace, Anna Brennan..... | 516 E. State St..... | Sharon..... | " |
| Greib, Anna K. Goldman..... | "..... | Kittanning..... | " |
| Guffey, Margaret Cummings..... | "..... | Irwin..... | " |
| Harrison, Mary R. Edmundson..... | 600 Market St..... | McKeesport..... | " |
| Holloway, Edna Agnes Geer..... | 1517 Irwin Ave..... | Allegheny..... | " |
| Hood, Pearl I..... | Teacher, 530 Vine St..... | Johnstown..... | " |
| Hoon, J. Margaret..... | Teacher, 64 Harrison Ave..... | Bellevue..... | " |
| Huston, L. Agnes McGear..... | North Main St..... | Greensburg..... | " |
| Kallenbaugh, Marie Greenwood..... | "..... | Thornburg..... | " |
| Kennair, Harriet L. Long..... | 5th Ave..... | McKeesport..... | " |
| Latshaw, Edith J..... | Teacher, 644 Howe St., E. E..... | Pittsburg..... | " |
| Lewis, Hope Harrison..... | "..... | Painesville..... | Ohio. |
| Lewis, Mabel Stevens..... | "..... | Munhall..... | Pa. |
| Lockard, Nora A..... | Teacher, 805 Oak St..... | Indiana..... | " |
| McBurney, Jean G., Phys. and Missionary, Tak King Chan, West River, South China. | Deceased. | "..... | " |
| McCune, Martha E. Wilson..... | Teacher..... | Castle Shannon..... | " |
| McMaster, Margaret Wilson..... | "..... | Allegheny..... | " |
| Mains, Matilda H..... | Teacher, 512 Olive St..... | McKeesport..... | " |
| Miller, May B..... | Teacher..... | Stewart..... | " |
| Mitchell, Mabel C. McCartney..... | "..... | Hamilton..... | " |
| Morrow, Nancy C..... | "..... | Tionesta..... | " |
| Noble, Elizabeth..... | 500 East End Ave..... | Pittsburg..... | " |
| Noble, Sarah..... | 500 East End Ave..... | Pittsburg..... | " |
| Nolau, M. Ellen..... | Teacher, 266 E. Bean St..... | Washington..... | " |
| Orr, Marie H..... | Teacher..... | Glenshaw..... | " |
| Printer, Anna..... | Teacher, 45th & Sherman Sts..... | Pittsburg..... | " |
| Purdy, Mary A..... | Teacher, 216 Camp Ave..... | Braddock..... | " |
| Rodkey, Edith..... | Supervisor of Music..... | Las Vegas..... | N. M. |
| Roney, Emma..... | Teacher, 379 Flowers Ave..... | Pittsburg..... | Pa. |
| Sabin, Isabella L..... | Teacher..... | Wattsburg..... | " |
| Shaw, Margaret E., Forrester..... | "..... | McKeesport..... | " |
| Smith, Martha J. Barron..... | 515 E. Pittsburg St..... | Greensburg..... | " |
| Soles, Ella Margaret..... | Teacher, 22 High St..... | Braddock..... | " |
| Stewart, Anabel..... | Missionary, Knox Academy, Selma..... | "..... | Ala. |
| Sturgeon, M. Ella.—Deceased. | "..... | "..... | " |
| Thompson, Kathryn, H. Marshall..... | 6 Orchard Ave..... | Bellevue..... | Pa. |
| Tomlinson, Leora A..... | "..... | Beaver..... | " |
| Tucker, Asenath A..... | Teacher, 354 4th Ave..... | Petroleum..... | " |
| Wallace, Minnie J. (Rutherford)..... | "..... | Petroleum..... | W. Va. |
| Walsh, Ora E..... | Teacher, 511 Market St..... | McKeesport..... | Pa. |
| White, Josephine W..... | Teacher, 1704 Fremont St..... | Allegheny..... | " |
| Wilson, Ruth Sadie Hoffman..... | "..... | Turtlecreek..... | " |
| Woods, Maud..... | Teacher, 134 8th Ave..... | McKeesport..... | " |
| Bach, Edwin E..... | Principal, 175 Fairfield Ave..... | Johnstown..... | " |
| Barnes, Joseph F..... | Business, 108 W. 137th St..... | New York City..... | N. Y. |
| Boyer, B. Frank..... | Principal, 322 Market St..... | Johnstown..... | Pa. |
| Ott, Franklin B..... | Principal..... | Ebensburg..... | " |
| Sansom, James B..... | Newspaper Writer, 322 Penn Ave..... | Pittsburg..... | " |
| Willis, James F..... | Principal..... | Belleville..... | " |
| Wilson, James T..... | Merchant..... | Allensville..... | " |

Class of 1895.

SCIENTIFIC.

| | | | | |
|-------------------------|--------|------------------|-----------|-----|
| Cunningham, E. Gertrude | Glover | 334 N. Craig St. | Pittsburg | Pa. |
| Tiffany, Ruth Moulton | | | Indiana | " |

ELEMENTARY.

| | | | | |
|-------------------------|--------------|------------------------|-------------------------|----------------------|
| Adair, Ruth | | | Indiana | Pa. |
| Anderson, Alice G. | McMaster | | Coraopolis | " |
| Andriessen, Edith | Boardman | | Beaver | " |
| Anthony, Lou Edith | Teacher | | Indiana | " |
| Barnett, Nan E. | | | Hillside | " |
| Barry, Rose | Stenographer | | Ingram | " |
| Bash, Laura | Teacher | 102 1/2 Washington St. | Indiana | " |
| Ring, Pauline Rosenthal | | 5436 Homer St. | Pittsburg | " |
| Block, Pauline | Teacher | 1123 Fayette St. | Allegheny | " |
| Blose, Helen J. | Albert | 2161 Slane Ave. | Norwood | Cincinnati |
| Campbell, Keturah Welty | | | Greensburg | Pa. |
| Campney, Sarah L. | Little | Try St. | Swickley | " |
| Carothers, Elizabeth | | | West Newton | " |
| Crawford, Alice J. | | 619 Baker Ave. | Memomine | Mich. |
| Cubbage, Margaret J. | Teacher | 410 Taylor Ave. | Allegheny | Pa. |
| Enwer, Nannie F. | Teacher | 754 North Ave. | Sta. D. | Pittsburg |
| Fleisher, Lottie G. | | | Newport | " |
| Foulke, Sunshine G. | Chambers | | Moorhead | Minn. |
| Friesell, Clara E. | Dodds | | Punxsutawney | Pa. |
| Garman, Twest | Burheim | | Jeannette | " |
| Gibson, Ada C. | Teacher | | 99 Euclid Ave. | Bellevue |
| Gollmar, Sarah E. | Teacher | | 65 Lafayette Ave. | Allegheny |
| Graham, Mary M. | | | Indiana | " |
| Hancock, Martha F. | Teacher | | Soldiers' Orphan School | Jumonville |
| Hopkins, Mary R. | Lee | | 7618 Westmoreland Ave. | Swissvale |
| Johnston, Laura E. | Ramsay | | 1407 11th Ave. | Birmingham, Ala. |
| Jones, Fannie M. | Jordan | | Sharon | Pa. |
| Klingensmith, Mary A. | Teacher | | 935 W. 39th St. | Los Angeles, Cal. |
| Knaappenberger, Vinnie | Teacher | | 93 W. Otterman St. | Greensburg, Pa. |
| Knox, Mary R. | Teacher | | 1504 Federal St. | Allegheny |
| Lowe, Margaret E. | Teacher | | Mt. Pleasant | " |
| Ludwick, Emma | Langham | | 811 West St. | Homestead |
| McCallister, Edna May | Teacher | | 49 Clifton Ave. | Allegheny |
| McDonald, Susanna W. B. | Teacher | | R. D. 2 | Glen-haw |
| McFarland, Minnie F. | Teacher | | 251 Emerson St. | Pittsburg |
| Maurer, M. Viola | Teacher | | 914 22nd Ave. | Altoona |
| Metzgar, Mary L. | Teacher | | Greensburg | " |
| Montgomery, Ruth L. | Titus | | Waynesburg | " |
| Mutzig, Ida Kiner | | | 717 Whitney Ave. | Sta. D. Pittsburg |
| Nolan, Emogene J. | Johnston | Missionary | Efielen, Kameruns | W. Africa |
| Nolin, Mary E. | Teacher | | Biltmore | N. C. |
| Nolin, Nancy H. | | | Biltmore | " |
| O'Connor, Bertha M. | Little | | Edensburg | Pa. |
| Patterson, Rose May | Teacher | | 218 9th Ave. | West Homestead |
| Pearce, Emma Clara | Jackson | | Swissvale | " |
| Pearsall, Elizabeth | Teacher | | Jeannette | " |
| Pidgeon, Bernice C. | Conrad | | Gallitzin | " |
| Rankin, Mand E. | Thompson | | Ridgway | " |
| Robbins, Agnes May | Teacher | | Carlisle | " |
| Russell, Jessie G. | Teacher | | 532 Shaw Ave. | McKeesport |
| Shields, Emily Juanita | Teacher | | 5471 Broad St. | Pittsburg |
| Shupe, Abbie F. | | | Class of 1897. | " |
| Spencer, Alberta | Meyers | | 307 Mulberry St. | Kittanning |
| Taylor, Grace Louise | Teacher | | Aspinwall | " |
| Thompson, Margaret M. | Reid | | 920 Aiken Ave. | E. E. Pittsburg |
| Thompson, Rue Cetta | Bair | | Stewart | " |
| Tiffany, Emma J. | Barnes | | 108 W. 137th St. | New York City, N. Y. |
| Trout, M. Elizabeth | Teacher | | DuBois | Pa. |
| Ventress, Adelia | Teacher | | 1746 Braddock Ave. | Swissdale |
| Watson, L. Frederica | Teacher | | 36 Shuang St. | Sharon |
| Weaver, Flora I. | Irwin | | 403 Barton Ave. | McKeesport |
| Willson, Eleanor | McCabe | | 84 Lobinger Ave. | Braddock |
| Young, Blanche O. | Dickson | | 67 Sheridan Ave. | Bellevue |
| Barnhart, Frank P. | | Law Student | Roxbury | Johnstown |
| Carson, John S. | | | | " |
| Keener, I. W. | | Draughtsman | 423 2nd St. | Braddock |
| Russell, J. Herbert | | Student | Carnegie Institution | Washington, D. C. |
| Scott, James F. | | Business | 1345 Arch St. | Philadelphia, Pa. |
| Settlemyer, C. T. | | Farmer | Wilmore | " |
| St. Clair, Thomas | | Physician | Latrobe | " |
| Welsh, Howard M. | | Physician | Lechburg | " |

Class of 1896.

SCIENTIFIC.

Carter, Albert F. Librarian.....1625 10th Ave., Greeley.....Col.

STATE CERTIFICATE.

Weaver, Dora E. Teacher.....Johnstown.....Pa.

ELEMENTARY.

Armstrong, Lillian T. (McKillop).....Niagara.....N. D.
 Barry, Catherine M. Teacher, 348 Ebensburg St. Johnstown.....Pa.
 Beigel, Elizabeth A. Teacher, 623 Arch St. Allegheny....."
 Bell, Mary H. Teacher, 811 Green Ave. Altoona....."
 Bishop, Leah V. Teacher. Jeannette....."
 Boucher, Maud. Teacher, 629 Park Ave. Johnstown....."
 Burr, May B. (Harris) 444 Amberson Ave., E. E. Pittsburg....."
 Butler, Elzora G. Allen 2215 Thompson St. Philadelphia....."
 Calhoun, Marguerite E. 827 Cassilly St. Canton.....Ohio
 Christy, Marion F. Teacher, 1309 Bath St. Santa Barbara.....Cal.
 Cohen, Jule W. Klawtor 113 E. Rayen Ave. Youngstown.....Ohio
 Craig, Elizabeth E. Teacher. Beaver.....Pa.
 Davis, Bessie Stone 1016 South Ave., Sta. D. Pittsburg....."
 Delamater, Olive G. 524 Ivy St., E. E. Pittsburg....."
 Dickie, Charlotte. Teacher. Homer....."
 Douthitt, Zannibel. Teacher. Nogalis.....Ariz.
 Duff, Amelia May. Teacher, 1832 Franklin St. Allegheny.....Pa.
 Duvall, Anna Mary. Teacher, 1530 Sheffield St. Allegheny....."
 Eiseman, Elma C. Teacher, 305 Maple Ave. Greensburg....."
 Ellenberger, Jessie O. Patton. Dayton....."
 Ewing, Roberta M. Teacher. Elkin....."
 Fleming, Mary E. Teacher. Belleville....."
 Gallaher, Ada R. Teacher. New Washington....."
 Gilmore, M. Gertrude. Teacher. Uniontown....."
 Glass, Bella A. Teacher, 1115 Arch St. Allegheny....."
 Goff, Frances E. Teacher, 204 Singer St. Johnstown....."
 Gorman, Jeannette M. (Smitten) 510 Cara St., E. E. Pittsburg....."
 Graff, Anna R. Teacher. Blairsville....."
 Highberger, Lyde M. Teacher, 645 Maryland Ave., E. E., Pittsburg....."
 Hill, Eva A. Teacher, 174 Eldorado Pl. 38th Ward, Pittsburg....."
 Hirth, Lillian M. Assistant Librarian. Homestead....."
 Hood, M. Laura Eachel, "The Covington," 37th and Chestnut Sts., Philadelphia....."
 Hunt, Julia. Teacher. Elizabeth....."
 Johnston, Ida E. Teacher. Apollo....."
 Jones, Anna Mary. Music Teacher, 311 R. K. Ave., Indiana....."
 Jones, Sarah M. Teacher. Westmont. Johnstown....."
 Lewis, Etta R. Teacher, 224 Main St. Pittsburg....."
 Loucks, Winifred. Scottsdale....."
 Menges, Clara S. Teacher, 429 Somerset St. Johnstown....."
 McCracken, E. Gertrude Culp. Vandergrift....."
 McDonald, Anna E. Stenographer, 1614 Buena Vista St., Allegheny....."
 Newcomer, Ina E. Student, 1310 Arch St. Allegheny....."
 Noel, Carrie I. Teacher. Lingonier....."
 Owens, Bess. Knoxville College. Knoxville.....Tenn.
 Porter, Nancy Archibald. Blairsville.....Pa.
 Purington, Lila Whitmore. Teacher, 923 Philadelphia St., Indiana....."
 Roberts, Lydia H. Rogers. 1801 S. I. St. Elwood.....Ind.
 Sampson, Margaret L. Hart. West Newton.....Pa.
 Sanson, Mary Edna. Teacher, 719 Church St. Indiana....."
 Scott, Lida O. (Hughes). Burgettstown....."
 Snodgrass, Elizabeth May. Bellevue....."
 Spears, Naomi B.—Deceased.
 Vaughn, Carrie B. 681 13th Ave. Lorain.....Ohio.
 Waller, Mabel. Indiana.....Pa.
 Wilson, M. Agnes. 675 Church St. Indiana....."
 Withington, Alice W. Teacher. Holidaysburg....."
 Chapman, James F. Principal. Indiana....."
 Craig, J. Brad. Principal. Beaver....."
 Gallagher, John Ellis. Clerk. Apollo....."
 Hammers, John F. 37 Homestead St. North Homestead....."
 Hyskell, W. E. Physician. Munson....."
 Johnston, T. K. Principal. Oakdale....."
 Jones, Thomas P. Lawyer. Uniontown....."
 Leonard, John M. Phys., Metropolitan Hospital, New York City.....N. Y.
 Lutton, Louis F. Principal. Claysville.....Pa.
 McCormick, W. D. Business. Turtlecreek....."
 Rink, Charles E. Physician. Indiana....."
 Saylor, Tillman K. Student, 211 South Ingall St., Ann Arbor.....Mich.
 Sebring, Lawrence M. Lawyer. Beaver.....Pa.
 Sutton, Edward H. Business. Indiana....."
 Taylor, Royden J. Business. Indiana....."

Class of 1897.

SCIENTIFIC.

Shupe, Abbie F.....Saltsburg.....Pa.

ELEMENTARY.

Allan, Susie A.....Teacher.....Parnassus.....Pa.
 Alten, A. Virginia (Meredith).....".....Monongahela....."
 Armstrong, Irene B.....739 Butler St.....Pittsburg....."
 Barker, Maud M.....Teacher, 210 S. Main St.....DuBois....."
 Barr, Mary M. (Suter).....7916 Tacoma St.....Pittsburg....."
 Caldwell, A. Mary.....Teacher.....Bay City.....Mich.
 Calhoun, Mary L. (Cribbs).....".....Verona.....Pa.
 Crawford, Clara B.....Teacher.....Parnassus....."
 Davies, Zillah Z.....Teacher, 922 Talbot Ave.....Braddock....."
 Dean, Daisy R.....Teacher.....Williamsburg....."
 Donahy, Naomi B.....Teacher, 531 Sturgeon St.....Allegheny....."
 Duncan, Daisy B.....Teacher.....Blacklick....."
 Ebberts, Edith M. (Mowry).....7475 McClure Ave.....Swissvale....."
 Feicht, Emelia T.....Teacher.....Leetsdale....."
 Gettner, Mrs. Lina C.....Teacher, 17 Sycamore Ave.....Etna....."
 Gilfillan, Anna C.....Teacher, R. F. D. 1.....Carnegie....."
 Goodwin, Bertha F.....73 Glenmore Ave.....Brooklyn.....N. Y.
 Graham, Maud B.....Teacher, 316 39th St.....Pittsburg.....Pa.
 Hazlett, Frances S.....Teacher, 612 Weldon St.....Latrobe....."
 Herdman, Margaret A.....Teacher, R. F. D. No. 3.....Butler....."
 Hervey, Martha Tibby.....Teacher, 1826 Main St.....Sharpsburg....."
 Hill, Dorothy.....Teacher.....Jeannette....."
 Hoerle, Janet E. (Roller).....404 Cowper St.....Palo Alto.....Cal.
 Johnson, Eliza.....Teacher, 257 Fisk St.....Pittsburg.....Pa.
 Kearns, Esther V.....Teacher.....Ingram....."
 Keeler, Etta A.....Teacher, No. 4, The Martin, Canton.....Ohio.
 Klingensmith, Nannie B. (Boarts), 939 West 39th St.....Los Angeles.....Cal.
 Klingensmith, Sara B.....Teacher.....Dime.....Pa.
 Lacock, Georgia M.....Teacher, 2143 Perrysville Ave., Allegheny....."
 Lacock, Grace N.....Teacher, 1309 Race St.....Allegheny....."
 Latimer, Nannie M.....Teacher.....Tarentum....."
 Megraw, Rachel M. (Derrick).....606 2nd Ave.....Tarentum....."
 Moore, Ella L. (Asmann).....3590 Eden Ave., Avondale.....Cincinnati.....Ohio.
 McGee, Jessie D. (Geary).....".....Blacklick.....Pa.
 O'Connell, J. Bernadette.....Teacher.....114 Market St., Johnstown....."
 O'Rourke, Maze.....Teacher.....814 Wood St., Sta. D. Pittsburg....."
 Orr, Anna Bertha (Leitman).....925 North Ave., Sta. D. Pittsburg....."
 Osburn, Nora B.....Teacher.....Burgettstown....."
 Parsons, Anna Helen.....Teacher.....Ingram....."
 Price, H. Blanche (Wright).....".....Pittsfield.....Mass.
 Randle, Addie Mae.....Teacher.....Scottdale.....Pa.
 Rickabaugh, Charlotte G. (Freas).....2601 7th Ave., Altoona....."
 Roller, Fannie F.....Teacher.....Williamsburg....."
 Schreiner, Hallie.....Teacher, R. F. D. No. 1, Mt. Lebanon....."
 Shane, Georgia C.....Teacher.....304 Park Ave., Johnstown....."
 Shaw, N. Annette.....Teacher.....Versailles Ave., McKeesport....."
 Shearer, Margaret B.....".....Sewickley....."
 Sibley, Juanita R.....".....80 Greaves St., Kane....."
 Smith, Anna B.....Teacher.....139 Steuben St., Pittsburg....."
 Smith, Virginia K.....Teacher.....1537 Penn'a Ave., Tyrone....."
 Stephens, Myrtle E.....Teacher.....2108 Versailles Ave., McKeesport....."
 Stephenson, Clara M. (Coss).....".....Tarentum....."
 Stewart, E. Grace.....Teacher.....425 St. Clair St., Pittsburg....."
 Sweeney, Myrtle M.....Teacher.....Home and Lincoln Aves., Bellevue....."
 Uncapher, Luella M.....Teacher.....462S. 11th St., Indiana....."
 Walton, Mary H.....Teacher.....4034 Perrysville Ave., Allegheny....."
 Warnock, Clara E.....Teacher.....Larimer....."
 Welsh, Elizabeth H.....Teacher.....702 E. Main St., Latrobe....."
 Work, Ruth A.....Teacher.....Asiout.....Egypt.
 Young, Eva L.....Teacher.....67 Sheridan Ave., Bellevue, Pa.
 Baker, W. S.....Teacher.....Alexandria....."
 Carmalt, Horace G.....Physician.....Mt. Oliver....."
 Christy, C. M.....Civil Engineer.....Greensburg....."
 Cunningham, F. B.....Business.....Suffern.....N. Y.
 Hammer, William F.....College Student.....Conner.....Pa.
 Henry, James T.....Merchant.....Blairsville....."
 Llewellyn, C. Gregg.....Principal.....Brownsville....."
 McComish, Ralph Clinton.....Student.....Stanford University.....Cal.
 Rugh, Charles C.....Principal.....Wilmore.....Pa.
 St. Clair, Frank D.....Bus. Man, Kiskiminetas School.....Saltsburg....."
 Williams, J. C.....Principal.....Mountandale....."

Class of 1898.

| | | | |
|---------------------------------|----------------------------------|--|---------------------|
| Ashton, Laura E. | Teacher | Sta. D, Pittsburg | Pa. |
| Beatty, M. Rena | | 428 Denniston Ave., Pittsburg | " |
| Bixler, Fannie V | | 215 N. Jefferson St., Kittanning | " |
| Black, E. Dora | Teacher | Eldorado | " |
| Black, Mary J | Teacher | Anthony | Kas. |
| Blough, Sarah D. | Stenographer | 608 Park Ave., Johnstown | Pa. |
| Burkett, May E. | Teacher | Remington | " |
| Buzzell, Nellie S. | Teacher | Pittsburg | " |
| Chambers, Kathryn R. | Teacher | 6342 Marchand St., Pittsburg | " |
| Cochran, E. Jessie | Teacher | Irwin | " |
| Crombie, Mary H. | I. S. N. S. Member of Faculty | Indiana | " |
| Cummings, Lillian Pearl Kelly | | Lydia St. near Gertrude, Pittsburg | " |
| Cummins, Eleanor G. | Teacher | Harrisville | " |
| Cunningham, Erma L. | Class of 1900. | | " |
| Davis, Elda M. | Teacher | Cor. Millin St. & 2nd Ave., Westmont, Johnstown | " |
| Day, Blanche M. | Student | Anacortes | Wash. |
| Duff, Jane Dallas. | Teacher, 1832 Franklin St. | Allegheny | Pa. |
| Evans, Anna P. | Bank Clerk, 2311 Jenny Lind St. | McKeesport | " |
| Evans, Emily S. | Teacher, 324 39th St. | Pittsburg | " |
| Foster, Blanche F. | Teacher | Mapleton | Iowa |
| Grant, M. Margaret (Clarke) | | 312 N. Pittsburg St. | Connellsville Pa. |
| Greves, Mary C. | | 1234 Locust St. | Allegheny |
| Hamilton, M. Lenore | | 168 Grant Ave. | Vandergrift |
| Hasson, Genevieve D. | Teacher, 17 Millin Ave., Sta. D. | Pittsburg | " |
| Hill, Enla B. | Teacher | New Kensington | " |
| Hobaugh, Bertha V. | Teacher | Saltsburg | " |
| Hogue, Grace M. | Teacher, 922 17th St. | Altoona | " |
| Holman, M. Persis. | Teacher, 459 Hamilton Ave. | Palo Alto | Cal. |
| Hughes, Mary E. Crist | | 304 Cleveland Ave. | Avalon Pa. |
| Hurd, Sara E. | | 806 Wallace Ave., Sta. D. | Pittsburg |
| Johnston, Almira R. Young | | 171 Freeland St. | Pittsburg |
| Jones, Fannie Zahm | | W. Landvale and Arlington Ave. | Baltimore Md. |
| Jones, Minnie. | Teacher, Westmont | Johnstown | Pa. |
| Joseph, Gertrude Hirsch | | 77 East 89th St. | New York City N. Y. |
| Kline, Carrie W. | Teacher | 118 Hall Ave. | Washington Pa. |
| Leonard, Cora A. | Teacher | 118 Hall Ave. | Washington |
| Lindeman, Mary M. | Teacher | | Kittanning |
| Lutz, Estelle B. | Kindergarten, 231 Chestnut St. | Avalon | " |
| Lytte, Carrie A. | Teacher | Latrobe | " |
| Mateer, Martha E. | Teacher, 161 Hamilton Ave. | Vandergrift | " |
| Miller, S. Elizabeth. | Teacher | | Frankstown |
| Miller, Jennie B. | Teacher | | Namont |
| Moore, Grace E. | Teacher, 1213 Walnut St. | McKeesport | " |
| McClinton, Maud J. | Teacher, R. F. D. No. 2. | Coraopolis | " |
| McFadden, M. Cecelia.—Deceased. | | | " |
| McLaughlin, Kathryn Y. | Teacher, 863 Braddock Ave. | Braddock | " |
| Ommert, Estella B. | Teacher, 1213 Locust St. | Allegheny | " |
| Plender, Margaret J. | Teacher | Wall | " |
| Rieck, Hilda L. | Teacher, 617 Ohio St. | Allegheny | " |
| Roeth, Alice E. Horner | | 2452 N. 32nd St. | Philadelphia |
| Scurman, Mary May | Teacher | | Philipsburg |
| Shaw, Jean S. Seely | | 1100 N. Euclid Ave. | Pittsburg |
| Smith, Clara Louise Staib | | 148 Chadwick Ave. | Newark N. J. |
| Smith, Cordelia W. | Teacher, Lytle St., Hazlewood, | Pittsburg | Pa. |
| Sweeney, Jennie A. | Teacher | Greensburg | " |
| Trimble, M. Edna. | Teacher, 1430 Nixon St. | Allegheny | " |
| Tucker, Margaret Knowlton | | 334 4th Ave. | Tarentum |
| Williamson, Emma (Cooke) | | 3022 Perrysville Ave. | Allegheny |
| Wilson, Alice May | Student, 5622 Ellis Ave. | Chicago | Ill. |
| Woolsey, Enid E. | Teacher, 722 Wood St., Sta. D. | Pittsburg | Pa. |
| Bantley, Albert G. | Merchant | Windber Ave. | " |
| Blakely, Joseph A.—Deceased. | | | " |
| Davis, Edgar C. | Business, 814 12th St. | N. W. Washington | D. C. |
| Elkin, William F. | Business | Moosic | Pa. |
| Fosselman, John J. | Business, 228 Dunwiddie St. | Pittsburg | " |
| Grable, Osmyth A. | Lumberman | Export | " |
| Hammer, George H. | Teacher | Fort Palmer | " |
| Holsopple, Guy | Business | Holsopple | " |
| Huff, Joseph A.—Deceased. | | | " |
| Hyskell, Ira D. | Student | Meadville | " |
| Lininger, Thomas F. | Civil Engineer, 244 Liberty St., | Conneaut | Ohio. |
| Lytel, Oram C. | Business | Moosic | Pa. |
| Miltonberger, Harry | Bookkeeper, 1027 Franklin St., | Johnstown | " |
| Mitchell, Curtain C. | Business | Turtlecreek | " |
| Mitchell, Lemuel E. | Business | East Pittsburg | " |
| Moore, Burt M. | Clerk | Sheffield | " |
| McCluskey, Albert F. | Business | Mackinac Island | Mich. |

| | | |
|----------------------|--|---------------------|
| McKee, Joseph L..... | Dep. Surveyor of Customs, Box 1064, Pittsburg..... | Pa. |
| Shanlis, Edw. F..... | Physician, 909 Oakland Ave., Indiana..... | " |
| Sherbine, Alvin..... | College Student..... | Wilmore..... |
| Smith, Clark M..... | Physician..... | Grange..... |
| Weimer, Harry..... | Business..... | East Pittsburg..... |
| Welsh, Edward H..... | Business..... | Vandergrift..... |
| Wilson, John D..... | Business..... | Indiana..... |
| Wynn, Wesley A..... | Student, 662 Highland Ave., Meadville..... | " |

Class of 1899.

| | | | |
|-------------------------------------|---|--|-------|
| Alston, Carrie..... | Teacher, 6408 Dean St..... | Pittsburg..... | Pa. |
| Ansley, Louisa L..... | Teacher, 612 Kelly Ave., Sta. D., Pittsburg..... | " | " |
| Baker, Bertha..... | Teacher..... | Greensburg..... | " |
| Baker, Henrietta..... | Teacher, 426 Noble St., E. E., Pittsburg..... | " | " |
| Bauman, Josie G..... | Teacher..... | Sewickley..... | " |
| Baumer, Anna Katherine..... | Teacher, 431 Franklin St., Johnstown..... | " | " |
| Baumer, Emma L..... | Teacher, 431 Franklin St., Johnstown..... | " | " |
| Blyholder, Blanche M. Long..... | | Irwin..... | " |
| Briney, Olive M..... | Teacher, 757 Franklin Ave., Sta. D., Pittsburg..... | " | " |
| Coffin, S. Gertrude (Crandall)..... | Larimer Ave..... | Turtlecreek..... | " |
| Cowan, Harriet J..... | Teacher, May St..... | McKeesport..... | " |
| Craig, Birdie B..... | Teacher, 4 Pine St..... | New Castle..... | " |
| Crawford, N. Jean..... | Teacher..... | Parnassus..... | " |
| Creese, Blanche (Watson)..... | | 7143 Upland St., Pittsburg..... | " |
| Cronmeyer, Caroline..... | Student..... | McKeesport..... | " |
| Davidson, Margaret A..... | Teacher..... | 1226 9th Ave., Beaver Falls..... | " |
| Dickie, N. Mabel Smith..... | | Indiana..... | " |
| Dodds, Edith..... | Teacher..... | 207 S. 10th St., Indiana..... | " |
| Elliott, Jess D..... | Teacher..... | 820 7th Ave., Beaver Falls..... | " |
| Emerson, C. Evangie..... | Teacher..... | Manor..... | " |
| Engle, Mabelle R..... | Teacher..... | Beaver..... | " |
| Fetterhoff, Floy..... | Teacher..... | W. 15th St., Tyrone..... | " |
| Fielding, Eva L..... | Teacher..... | 511 Ohio St., Allegheny..... | " |
| Flegal, Mary Edna..... | Teacher..... | 520 Franklin Ave., Sta. D., Pittsburg..... | " |
| Gallagher, Sara C..... | Teacher..... | 236 Conemaugh St., Johnstown..... | " |
| Garman, Mildred E..... | Teacher..... | Fayette City..... | " |
| Goggin, Margaret D..... | Teacher..... | 121 Connelly Ave., Johnstown..... | " |
| Graham, Mazie E..... | Teacher..... | 343 California Ave., Allegheny..... | " |
| Gray, Myrtle O..... | Nurse, General Hospital..... | Allegheny..... | " |
| Grimm, Grace M..... | Teacher..... | 7015 Hamilton Ave., Pittsburg..... | " |
| Hanna, Belle A..... | Teacher..... | 34 Lombard St., Allegheny..... | " |
| Hanson, Carolyn A. M. Martz..... | | Delmont..... | " |
| Hazlett, Margaret M..... | Teacher..... | 1300 3d Ave., Altoona..... | " |
| Hirth, Violet C..... | | 317 10th Ave., Homestead..... | " |
| Hutton, Argie B..... | Teacher..... | New Washington..... | " |
| Jacobs, Ella C..... | Teacher..... | 204 E. 8th Ave., Homestead..... | " |
| Kaufman, Hettie..... | Teacher..... | 1323 Locust St., Allegheny..... | " |
| Kelchmer, Sara E..... | Teacher..... | 6731 Kelly St., Sta. D., Pittsburg..... | " |
| Kimmel, Grace..... | Teacher..... | Berlin..... | " |
| Klingensmith, Grace..... | Teacher..... | Derry..... | " |
| Kohen, Anna G..... | Teacher..... | 1404 Chartiers St., Allegheny..... | " |
| Koonce, Nina P..... | Teacher..... | Jeannette..... | " |
| Lauman, Christine E..... | Teacher..... | Federal St. Ex., Allegheny..... | " |
| Leavitt, Ruby M. (Shaffer)..... | | 318 16th Ave., Homestead..... | " |
| Maher, Mary M..... | Teacher..... | 801 Franklin St., Johnstown..... | " |
| Meek, Maude L..... | Teacher..... | Reynoldsville..... | " |
| Morgan, Edith M. Dornbush..... | Teacher..... | 411 N. Dallas Ave., E. E., Pittsburg..... | " |
| McClinton, Mary E..... | Teacher..... | R. F. D. No. 2, Coraopolis..... | " |
| McCreight, Martha E..... | Teacher..... | 918 School St., Indiana..... | " |
| McCune, Frances Grace (Caughy)..... | | 1521 Jenny Lind St., McKeesport..... | " |
| McGoun, Mary A..... | Teacher..... | 1008 5th Ave., Beaver Falls..... | " |
| McKee, Mabel G..... | Teacher..... | 1647 5th Ave., McKeesport..... | " |
| McLaughlin, Grace..... | Teacher..... | Apollo..... | " |
| Newman, Margaret I..... | Teacher..... | Craft Ave., Crafton..... | " |
| Pownall, Katherine..... | Teacher..... | 305 N. 6th St., Steubenville..... | Ohio. |
| Robinson, Mary J..... | Teacher..... | 505 West Mahoning St., Punxsutawney..... | Pa. |
| Rose, Mary L. (Kolb)..... | | McClure Ave., Ex., Allegheny..... | " |
| Russell, Augusta (Dutton)..... | | Walker's Mills..... | " |
| Russell, Margaret S..... | Teacher..... | 636 Shaw Ave., McKeesport..... | " |
| Semple, Adelle G. (Graves)..... | | 291 Hancock Ave., East, Detroit, Mich..... | " |
| Shaffer, Frances Crock..... | | Box 5, Youngwood..... | Pa. |
| Shultz, E. Grace Kuhn..... | | 1211 8th Ave., Altoona..... | " |
| Smith, Clara Lytle..... | Teacher..... | 1112 Fayette St., Allegheny..... | " |
| Smith, Emma (Lobough)..... | | 505 S. Brady St., DuBois..... | " |
| Smith, Martha Leta..... | Teacher..... | 26 Beeson Ave., Unfountown..... | " |
| St. Clair, Blanche..... | Teacher..... | Mt. Pleasant..... | " |
| Steck, Nellie E. (Lloyd)..... | | 6105 Howe St., Pittsburg..... | " |
| Steele, Elta..... | Teacher..... | Arlington Place, Canton, Ohio..... | Ohio. |
| Stein, Elizabeth M. (Speicher)..... | | 1934 Bridge St., Philadelphia..... | Pa. |

| | | | |
|--------------------------------|----------------------------------|------------------------|-------------------|
| Steinrod, Maude (Shaulis)..... | 909 Oakland Ave..... | Indiana..... | Pa. |
| Stewart, Mary E. (Work)..... | | Ft. Morgan..... | Colo. |
| Sweeney, Nannie E..... | Teacher..... | Apollo..... | Pa. |
| Tassey, Mary J..... | Teacher..... | Wilmerding..... | " |
| Wilkins, Anna..... | Teacher..... | California..... | " |
| Withington, Cora B..... | Teacher, 527 N. Enclid Ave., | E. E., Pittsburg..... | " |
| Wright, Margaret E..... | Teacher, 133 Brighton Ave., | Bellevue..... | " |
| Barnett, George W..... | Principal, 1154 Franklin St., | Johnstown..... | " |
| Brown, William C..... | Law Student..... | Indiana..... | " |
| Chapman, Wallace C..... | Student..... | Georgetown..... | " |
| Dubbs, H. W..... | Clerk, 4 Highland Place..... | Pittsburg..... | " |
| Earhart, Harry W..... | Law Student..... | Indiana..... | " |
| Emerson, John C..... | Machinist..... | Manor..... | " |
| Fisher, James G..... | Medical Student, 1313 H. St., | N. W., Washington..... | D. C. |
| Good, John E..... | Principal..... | Smicksburg..... | Pa. |
| Guthrie, Clyde G..... | Medical Student, Johns Hopkins | University..... | |
| | | Baltimore..... | Md. |
| Hammers, George M..... | Teacher..... | Stewart Station..... | Pa. |
| Harman, J. Len..... | Teacher..... | Rural Valley..... | " |
| Holsapple, Francis..... | Business..... | Portage..... | " |
| Johnston, D. Ira..... | Lawyer..... | Oklahoma City..... | Okl. |
| Loraditch, H. Andrew..... | Teacher..... | Oakland..... | Md. |
| Lohr, Frank C..... | Civil Engineer..... | 103 8th St., N. E., | Washington, D. C. |
| Martz, John D..... | Business..... | Delmont..... | Pa. |
| Miller, Charles M..... | Business..... | Punxsutawney..... | " |
| Miller, Dan W..... | Principal..... | Confluence..... | " |
| Prothero, H. Ney..... | Physician, St. Francis Hospital, | 4th St. and Penn Ave., | |
| | | Pittsburg..... | Pa. |
| Shaffer, L. Gains..... | Principal..... | Scalp Level..... | " |
| Shaulis, E. Frank..... | Teacher..... | Lavansville..... | " |
| Shradler, J. Calvin..... | Principal..... | McKeesport..... | " |
| Simon, Elmer B..... | Business..... | Johnstown..... | " |
| Tarr, Stewart F..... | Student..... | Tarr..... | " |
| Wiggins, Robert H..... | Business..... | Blairsville..... | " |

Class of 1900.

SCIENTIFIC.

| | | | |
|-------------------------|--------------------------------|--------------|-----|
| Cunningham, Erma L..... | Teacher, 648 Philadelphia St., | Indiana..... | Pa. |
|-------------------------|--------------------------------|--------------|-----|

ELEMENTARY.

| | | | |
|-------------------------------------|----------------------------------|--------------------------------------|----------------|
| Allan, Cora L..... | Teacher..... | Parnassus..... | Pa. |
| Allen, Mary E. K. McKnight..... | | Youngstown..... | Ohio. |
| Andrews, Harriet A..... | 101 7th St..... | East Liverpool..... | " |
| Bennett, Nellie E..... | Teacher, Rose and Addison Sts., | Pittsburg..... | Pa. |
| Brunner, Minnette C..... | Teacher, 17 Howard St., Millvale | Sta., Allegheny..... | " |
| Cameron, Miriam R..... | Teacher, 340 N. 9th St..... | Indiana..... | " |
| Eba, Helen M..... | Teacher, 818 Evans Ave..... | McKeesport..... | " |
| Ewing, Maude L..... | Teacher..... | Latrobe..... | " |
| Fisher, Maude L..... | 274 Ohio Ave..... | East Liverpool..... | Ohio. |
| Gettner, Florence L..... | Teacher, 17 Sycamore Ave..... | Etna..... | Pa. |
| Haines, Elizabeth C..... | Teacher, Dalzell Ave..... | Ben Avon..... | " |
| Harkness, Maude A. Thompson..... | 468 Ella St., Sta. D..... | Pittsburg..... | " |
| Heitzenrater, Lillian M. Brown..... | | Oxford..... | Mass. |
| Hunt, Loia T..... | Teacher, 26 Lincoln St..... | Uniontown..... | Pa. |
| Imhof, Margaret..... | Teacher, 1433 Penna. Ave..... | Tyrone..... | " |
| Jamison, Anna E..... | Teacher, 1234 18th Ave..... | Altoona..... | " |
| Jeffery, Carrie L..... | Teacher, 33 Barbour Place..... | New Castle..... | " |
| Johnson, Eva C..... | Teacher..... | Uniontown..... | " |
| Jose, Anna Frances..... | Teacher, 338 Walnut St..... | Johnstown..... | " |
| Lenhart, Florence A..... | Teacher..... | 429 Mill St., Greensburg..... | " |
| Lowman, Elizabeth M..... | Teacher..... | 243 Water St., Johnstown..... | " |
| Mason, Lulu R..... | | Rockwood..... | " |
| Maxwell, Alyda B..... | Teacher..... | 701 Swissvale Ave., Sta. D, | Pittsburg..... |
| Miller, Cora E..... | Teacher..... | New Kensington..... | " |
| Moorhead, Bess G. (Brallier)..... | | Latrobe..... | " |
| Morgan, Alice E..... | Teacher..... | 1708 Buena Vista St., Allegheny..... | " |
| Morris, Elizabeth..... | Teacher..... | 5141 Woodlawn Ave., Pittsburg..... | " |
| McClary, Henry Etta..... | Teacher..... | Scottdale..... | " |
| McCullough, Harriet..... | Teacher..... | Brockwayville..... | " |
| McGeary, Grace M..... | Teacher..... | Leechburg..... | " |
| Newburn, Hannah K..... | Teacher..... | Fremont Ave., Bellevue..... | " |
| Orr, Winifred..... | Teacher..... | Mars..... | " |
| Parker, E. May..... | Student..... | Scottdale..... | " |
| Pfordt, Ella L..... | Teacher..... | 1614 Fremont St., Allegheny..... | " |
| Reed, Agnes S. (Hadley)..... | | E. State St., Sharon..... | " |
| Rees, Edith W..... | Teacher..... | 234 Fairfield Ave., Johnstown..... | " |
| Reese, Margaret A..... | Teacher..... | 433 Holland Ave., Braddock..... | " |
| Rieger, Clara E..... | Teacher..... | 201 Stratford Ave., Pittsburg..... | " |

| | | |
|---------------------------------|---------------------------------|------------------------------------|
| Russell, Helen E..... | 310 Holland Ave., Braddock.. | Pa. |
| Shoemaker, Grace E..... | Teacher..... | Pleasant View, Beaver Falls.. |
| Smith, Alice E..... | Teacher..... | 139 Finley St., Pittsburg.. |
| Stone, Margaret L. (Jones)..... | | Kittanning |
| Stephenson, Julia M..... | Teacher..... | 11th Ward, Allegheny..... |
| Stuchell, Ethel M..... | Teacher..... | 972 Wayne Ave., Indiana..... |
| Taylor, Martha B..... | | 130 S. 5th St., Indiana..... |
| Thomas, Fannie A..... | Teacher..... | Derry Station..... |
| Velte, Ethel..... | Teacher..... | 4807 S. Atlantic Ave., Pittsburg.. |
| Walker, Laura B..... | Teacher..... | 606 Beechwood Ave., Carnegie..... |
| Watson, Mary O..... | Teacher..... | Apollo..... |
| Welch, Gertrude L. J..... | Teacher, R. D. No. 57..... | Independence..... |
| Williams, Jennie E..... | Teacher, 2017 Sarah St., S. S., | Pittsburg..... |
| Williams, Margaret A..... | Teacher, 1922 Middle St..... | Sharpsburg..... |
| Wolfe, Anna M..... | Teacher, R. D. 81..... | West Brownsville..... |
| Balsinger, W. Ernest..... | Student, 3713 Locust St..... | Philadelphia..... |
| Iee, Howard C..... | Student..... | Marion Center..... |
| Bracken, Thomas S..... | Principal..... | Masontown..... |
| Bruce, James L..... | Student, 444 S. Division St., | Ann Arbor..... |
| Edwards, George M..... | Business, 437 Larrabee St..... | Portland..... |
| Griffith, A. Earl..... | Student..... | Front Royal..... |
| Hammer, Charles M..... | Teacher, 143 Roxbury Ave., | Johnstown..... |
| Hammer, Samuel F..... | Teacher..... | Conner..... |
| Hoffman, Leon H..... | Business..... | Trade City..... |
| Mahaffey, L. R..... | | Grant..... |
| McConnell, W. Ross..... | Student..... | State College..... |
| McKee, Clarence A..... | Teacher, 775 Wayne Ave..... | Indiana..... |
| St. Clair, J. Den.—Deceased. | | |
| St. Clair, Oscar A..... | Student, 6347 Normal Ave., | Chicago..... |
| Strasler, Frank A..... | Bookkeeper, 213 W. Walnut St., | Butler..... |
| Work, F. Ernest..... | Asst. Principal..... | Indiana..... |
| Wright, Clare L..... | Teacher, 639½ Kennedy Ave., | Johnstown..... |
| Zener, Virgil C..... | Business, 19 Grandview Ave., | N. Braddock..... |

Class of 1901.

SCIENTIFIC.

Russell, J. Herbert.....Student, Carnegie Institution, Washington.....D. C.

ELEMENTARY.

| | | | |
|----------------------------------|---------------------------------|---------------------------------|-----|
| Anderson, Irene..... | Teacher..... | 308 Chestnut St., Latrobe.. | Pa. |
| Ashman, Ida May..... | Teacher..... | 222 Union St., Johnstown.. | " |
| Bardonner, Margaret C..... | Teacher..... | 1122 Chartiers St., Allegheny.. | " |
| Barrett, M. Agnes..... | Teacher..... | Mahoning Road, New Castle.. | " |
| Bennett, Margaretta D..... | Teacher..... | 5th St., Jeannette..... | " |
| Boyle, K. Gertrude (Bailey)..... | | 622 Horner St., Johnstown.. | " |
| Brallier, Lou V..... | Teacher, N. 6th St..... | Indiana..... | " |
| Buck, Edith M..... | Teacher..... | Warriorsmark..... | " |
| Clougher, Mary H..... | Teacher..... | 212 Ebensburg St., Johnstown.. | " |
| Cook, Mary E..... | Teacher..... | Beaver..... | " |
| Cowan, Margaret J..... | Teacher..... | Avenue..... | " |
| Crawford, Mary..... | Teacher..... | 1210 Logan Ave., Tyrone..... | " |
| Creese, Olive T..... | Teacher..... | Leetsdale..... | " |
| Davis, Amy..... | Teacher..... | 335 Grove Ave., Johnstown.. | " |
| Davy, Cordelia H..... | Teacher..... | 213 7th Ave., McKeesport.. | " |
| Douglass, Lill M..... | Teacher..... | 1529 Garfield Ave., Allegheny.. | " |
| Duncan, Effa M..... | Teacher..... | Creekside..... | " |
| Dunlap, Della A..... | Teacher..... | Blairsville..... | " |
| Eba, Edna J..... | Teacher..... | 818 Evans Ave., McKeesport.. | " |
| Edwards, Caroline..... | Teacher..... | 532 Napoleon St., Johnstown.. | " |
| Egli, Amelia R..... | Teacher..... | Etua..... | " |
| Field, Mary M..... | Teacher..... | Smithfield..... | " |
| Fleming, Jessie E..... | Teacher..... | Cookport..... | " |
| Gleason, Mercedes De..... | Teacher..... | 212 5th Ave., McKeesport.. | " |
| Glemser, Marie..... | Teacher..... | Rural Ave., Allegheny..... | " |
| Hagenlocher, Anna C..... | Teacher..... | 3934 Duquesne Ave., Allegheny.. | " |
| Henderson, Eva B..... | Teacher..... | Elders Ridge..... | " |
| Hileman, F. Estella..... | Teacher..... | 1300½ 11th St., Altoona..... | " |
| Hoerle, Cecelia T..... | Teacher, 634 Somerset St..... | Johnstown..... | |
| Hoffman, Martha R. A..... | Teacher, 666 Main St..... | Johnstown..... | |
| Howell, Clara V..... | Teacher, 600 Pacific Ave..... | McKeesport..... | |
| Irvin, Mildred V..... | Teacher..... | Saltsburg..... | |
| Jenks, E. Belle (McKay)..... | | Anita..... | |
| Jenks, Olive L..... | Teacher, 202 Jenks Ave..... | Punxsatowney..... | |
| Karstorp, Ava S..... | Teacher, 6730 Kelly St., E. E., | Pittsburg..... | |
| Knappenberger, E. Blanche..... | Teacher..... | Charleroi..... | |
| Kugel, Carolyn R..... | Teacher, 129 Chapin St..... | Johnstown..... | |
| Laamon, Caroline H..... | Teacher, Federal St. Ex..... | Allegheny..... | |
| Lemmon, Gertrude M..... | Teacher..... | Derry Station..... | |

| | | | |
|---------------------------------|--|----------------------------|---------------------|
| Ludwick, M. Rebecca..... | Teacher..... | Manor..... | Pa |
| Malcolm, Maude Strasler | 213 W. Walnut St..... | Butler..... | " |
| Marshall, Angie T..... | Teacher..... | Leechburg..... | " |
| Marshall, Nellie M..... | Teacher, 115 Hineckstown Ave., | Johnstown..... | " |
| Morgan, Nan F..... | Teacher, 23 rd Sidney St..... | Pittsburg..... | " |
| Morrison, Genevieve..... | Teacher..... | Marion Center..... | " |
| Morrison, Jennie A..... | Teacher, 342 California Ave., | Allegheny..... | " |
| McAdoo, Virginia D..... | Teacher..... | Ligonier..... | " |
| McConaughey, M. Binnie..... | Assistant Principal..... | Punxsutawney..... | " |
| McFarland, Marjorie..... | Teacher, 1024 Water St..... | Indiana..... | " |
| McKain, Lilly E..... | Teacher, 3912 Duquesne Ave., | Allegheny..... | " |
| McNary, Ethel R..... | Teacher..... | Burgettstown..... | " |
| McNeelis, Alice Sister Hortense | Mt. Gallitzin Academy, Baden. | | " |
| Nelson, Elizabeth..... | Teacher, 2300 Osgood St..... | Allegheny..... | " |
| Nicholls, Lucy M. Deceased. | | | " |
| Ottersson, Olive G..... | Teacher, 2032 Perrysville Ave., | Allegheny..... | " |
| Park, Letitia L..... | Teacher, 1207 Monterey St., | Allegheny..... | " |
| Park, Margueretta..... | Teacher..... | Marion Center..... | " |
| Parke, Winna Warner..... | | Corbet St. and 3d Ave., | Tarentum..... |
| Rhule, Nellie L..... | Teacher..... | Williamsburg..... | " |
| Rupley, Susie R..... | Teacher..... | Martinsburg..... | " |
| Sagerson, Mary..... | | 643 Locust St., | Johnstown..... |
| Santrock, Mary K..... | Teacher..... | Cowansville..... | " |
| Schreiner, Carolyn M..... | Teacher..... | Mt. Lebanon..... | " |
| Siebert, Corabelle..... | Teacher..... | 212 Trenton Ave., Sta. D., | Pittsburg..... |
| Smith, Elizabeth R. Carter..... | | 1025 10th Ave., | Greeley, Col. |
| St. Clair, C. Mabel..... | Teacher..... | 218 N. Jefferson St., | Punxsutawney..... |
| Stiles, Floy E..... | Teacher..... | Ebensburg..... | Pa. |
| Thompson, Mabel..... | Student..... | 905 Oakland Ave., | Indiana..... |
| Thomson, Agnes M..... | Teacher..... | 928 N. St. Clair St., | Pittsburg..... |
| Thomson, Catherine W..... | Teacher..... | 928 N. St. Clair St., | Pittsburg..... |
| Uhlinger, Katherine..... | Teacher..... | Hite..... | " |
| Wailer, Margaret L..... | Vassar Student..... | Poughkeepsie..... | N. Y. |
| Watson, A. Belle..... | Teacher..... | 276 S. 7th St., | Indiana..... |
| Whitmyre, Sadie E..... | | 1316 Neil Ave., | Columbus, Ohio..... |
| Whitmyre, Tamar..... | | 1316 Neil Ave., | Columbus, " |
| Williams, Beatrice..... | Student..... | Moreland Ave., | Atlanta, Ga. |
| Williams, Carrie M..... | Teacher..... | 706 E. Mahoning St., | Punxsutawney, Pa. |
| Wingert, Charlotte M..... | Teacher..... | Punxsutawney..... | " |
| Work, Bertha B..... | Teacher..... | Hamill..... | " |
| Zimmerman, Elizabeth..... | Teacher..... | Berlin..... | " |
| Butler, C. Edwin..... | Student..... | Gettysburg..... | " |
| Dick, Howard J..... | Teacher..... | Windber..... | " |
| Hamilton, R. Clark..... | Teacher..... | Elkin..... | " |
| Keener, William E..... | Teacher..... | 715 S. 7th St., | Indiana..... |
| Kerr, Steele H..... | Business..... | Arcadia..... | " |
| Marshall, G. Maude..... | Business..... | Indiana..... | " |
| Means, Homer B..... | Teacher..... | Brookville..... | " |
| Mitchell, Paul..... | Student..... | Meadville..... | " |
| Moore, William J..... | Teacher..... | Smeltzer..... | " |
| Neal, Harry B..... | Medical Student..... | Trade City..... | " |
| Simpson, Elbert T..... | Clerk..... | Hamill..... | " |
| Tranger, George W..... | Teacher..... | Tranger..... | " |
| Weber, Renben J..... | Teacher..... | Troutville..... | " |
| Welch, Edgar J..... | Teacher..... | Homer City..... | " |
| Wilson, Arthur W..... | Business, Nixon Theater..... | Pittsburg..... | " |
| Wood, Wilmer H..... | Teacher..... | Indiana..... | " |
| Yeckley, Albert F..... | Teacher..... | Gallitzin..... | " |

Class of 1902.

| | | | |
|---------------------------|--------------------------------|---------------------------|----------------|
| Alexander, Julia F..... | Teacher, 1222 Buena Vista St., | Allegheny..... | Pa. |
| Baer, Flora..... | Teacher, 136 Lincoln Ave., | Bellevue..... | " |
| Baker, Sarah L..... | Teacher, 600 Coursin St..... | McKeesport..... | " |
| Bee, Lola B..... | Teacher..... | New Kensington..... | " |
| Blair, Mary E..... | Teacher, 95 West Otterman St., | Greensburg..... | " |
| Blose, Wilda B..... | Teacher..... | Lindsey..... | " |
| Briney, E. Bertha..... | 757 Franklin Ave., Sta. D., | Pittsburg..... | " |
| Brockway, Mabel C..... | 5819 Rural Ave..... | Pittsburg..... | " |
| Callaghan, Loretta M..... | Teacher, 32 Creighton Ave., | Crafton..... | " |
| Callen, Florence..... | Teacher, 19 Knox St..... | Allegheny..... | " |
| Campbell, Elva..... | Teacher, 155 Hamilton Ave., | Vandergrift..... | " |
| Canan, Elsie D..... | Teacher, 527 Napoleon St., | Johnstown..... | " |
| Chambers, Ella J..... | Teacher, Home St..... | Allegheny..... | " |
| Crombie, Florence..... | Teacher..... | College Ave. and 4th St., | Oakmont..... |
| Cunningham, Grace A..... | Teacher..... | 648 Philadelphia St., | Indiana..... |
| Davison, Mary..... | Teacher..... | Utah..... | " |
| Dillon, Edythe S..... | Teacher..... | 1411 Lowrie St., | Allegheny..... |
| Douds, Agnes M..... | Teacher..... | 1121 Locust St., | Allegheny..... |
| Dunham, Anna M..... | Teacher..... | 602 Central Ave., | Johnstown..... |

| | | |
|--------------------------|--------------------------|---------------------------------------|
| Ekin, Alice M. | Teacher | 2510 Versailles Ave., McKeesport, Pa. |
| Evans, Annie E. | Teacher | 1322 Washington Ave., Allegheny |
| Faulkner, Mayes E. | Teacher | Dravosburg |
| Frye, Anna P. | Teacher | Irwin |
| Fulton, Belle T. | Teacher | Pennsylvania Ave., Greensburg |
| Hausser, Lydia M. | Teacher | 12 Lafayette Ave., Allegheny |
| Hazlett, Cordelia B. | Teacher | 170 Grant Ave., Vandergrift |
| Heck, Edna M. | Teacher | 335 Spring Garden Ave., Allegheny |
| Hood, Elizabeth May | Teacher | 530 Vine St., Johnstown |
| Jarrett, Florence E. | Teacher | 118 Ohio St., West, Allegheny |
| Kelly, Myra Z. | Teacher | Brookville |
| Kirkpatrick, V. Blanche | Teacher | Dayton |
| Kraus, Florence E. | Teacher | 50 Wilson Ave., Allegheny |
| Leasure, Zella McAdoo | Teacher | Indiana |
| Lintner, Mary I. | Teacher | Apollo |
| Longwill, Leatha B. | Teacher | 215 S. 10th St., Indiana |
| Lowman, Bertha | Teacher | 119 South St., Johnstown |
| Lucas, Anabel C. | Teacher | 1747 N. Park Ave., Philadelphia |
| Minahan, Margaret | Teacher | 724 Broad St., Johnstown |
| McAdoo, Evangeline H. | Teacher | 1830 Webster Ave., Pittsburg |
| McCulloch, B. Edna | Teacher | 117 Catherine St., Elliott Borough |
| McCutchen, Grace L. | Teacher | 307 S. Maple Ave., Greensburg |
| McDermott, Lila A. | Teacher | 157 W. Carson St., Pittsburg |
| McNary, Georgiana | Teacher | Burgittstown |
| Newingham, Gertrude G. | Teacher | 407 Whitney Ave., Sta. D., Pittsburg |
| O'Neil, Alice M. | Teacher | Barlington |
| O'Neil, Della E. | Teacher | 1811 Jenny Lind St., McKeesport |
| Pollock, M. Isabel | Teacher | 210 Weber Ave., DuBois |
| Porter, Carrie M. | Teacher | 710 Highland Ave., Johnstown |
| Prescott, Helen M. | Teacher | 323 West St., Sta. D., Pittsburg |
| Reams, Ella A. (Watkins) | Student | Punxsutawney |
| Saint, Mabel M. | Teacher | 554 Avondale Place, Pittsburg |
| Sampson, M. Gertrude | Teacher | Monongahela |
| Sickman, Zella M. | Teacher | R. F. D. No 1, Option |
| Siefker, Bertha L. | Teacher | 335 Spring Garden Ave., Pittsburg |
| Smith, Clara B. | Teacher | Saltsburg |
| Smith, Corinne B. | Teacher | E. Otterman St., Greensburg |
| Stewart, Clara F. | Teacher | Crafton |
| Stuchell, Martha E. | Teacher | 972 Wayne Ave., Indiana |
| Sturgeon, Carrie J. | Teacher | Elderton |
| Swarts, May R. | Teacher | Blairsville |
| Tittle, A. Josephine | Teacher | 547 Vine St., Johnstown |
| Waddle, Ella M. | Teacher | Derry Station |
| Waite, Nellie H. | Teacher | 360 N. Blaine St., New Castle |
| Waldschmidt, Lillian E. | Teacher | 1700 Lowry St., Allegheny |
| Whiteman, Effie B. | Teacher | 1301 Ligonier St., Latrobe |
| Wiant, L. Cora | Teacher | Whitesburg |
| Wigton, Mary E. | Teacher | 721 Arch St., Allegheny |
| Wilson, Florence | Teacher | Saltsburg |
| Yoder, Elizabeth A. | Teacher | 219 Market St., Johnstown |
| Yoder, Vida J. | Teacher | 219 Market St., Johnstown |
| Agey, Wallace B. | Teacher | 884 Wayne Ave., Indiana |
| Barnett, Charles W. | Teacher | Knoxdale |
| Bath, Claude E. | Teacher | Indiana |
| Berkey, William A. | Teacher | Johnstown |
| Buchanan, Ernest | Teacher | Gipsy |
| Cooney, John H. | Business | Conemangh |
| Craig, Ford B. | Student | 829 Windsor Square, Philadelphia |
| Cunningham, J. Wilbur | Teacher | Indiana |
| Cunningham, Samuel K. | Teacher | Kent |
| Fleck, G. Dare | Teacher | Troutville |
| Horton, Frank H. | Teacher | Hortons |
| Jordan, Morris L. | Bookkeeper | Anita |
| Lash, Charles F. | Teacher | Lash |
| Miller, Emanuel M. | Principal | 635 Park Ave., Johnstown |
| Murray, Arthur T. | Teacher | Thomas |
| Murray, James McC. | Teacher | Thomas |
| Noel, Robert D. | Teacher | Ligonier |
| Radcliffe, Ralph | Teacher | Elliott |
| Ray, Charles | Principal | 711 Church St., Indiana |
| Reithmiller, J. Philip | Business | Coral |
| Seaton, Charles F. | Business | Bolivar |
| Stonebreaker, Ralph L. | Business | Tiffin, Ohio |
| Walter, Robert P. | Williams College Student | Williamstown, Mass. |

Class of 1903.

| | | | |
|--------------------|---------|---------------------------|--------------|
| Barr, Anna M. | Teacher | 39 Madison Ave., Bellevue | Pa. |
| Berthel, Opal L. | Teacher | 10 Diamond St. | Mt. Pleasant |
| Best, Elizabeth E. | Teacher | Orchard Place | Dravosburg |
| Cameron, Madge V. | Teacher | 340 N. 9th St. | Indiana |

| | | | |
|-----------------------------------|----------------------------------|-------------------------|-----|
| Cameron, Maude V..... | Teacher, 340 N. 9th St..... | Indiana..... | Pa. |
| Campbell, Mary..... | Teacher, Main St..... | Clarion..... | " |
| Conlin, Mamie L..... | Teacher..... | Duquesne..... | " |
| Culp, Daisy E..... | Teacher..... | Arnold..... | " |
| Cunningham, Besse M..... | Teacher, 636 Wayne Ave..... | Indiana..... | " |
| Davis, Cora B..... | | Clarion..... | " |
| Dickie, Laura M..... | Teacher, 823 Rebecca Ave., | Sta. D., Pittsburg..... | " |
| Fisher, Carrie A..... | Teacher, 219 Swissvale Ave., | Edgewood Park..... | " |
| Good, Laura J..... | Teacher..... | Pitcairn..... | " |
| Greenawalt, Matta E..... | | Jeannette..... | " |
| Hirth, Alice..... | Teacher, 317 10th Ave..... | Homestead..... | " |
| Martin, Martha S..... | Teacher, 4504 Centre Ave..... | Pittsburg..... | " |
| Maxwell, Nellie P..... | Teacher, 701 Swissvale Ave., | Sta. D., Pittsburg..... | " |
| Mumaw, Grace M..... | Teacher, 401 Walnut Ave..... | Scottdale..... | " |
| McCleary, Olive M..... | Teacher, 501 N. Park St..... | McKeesport..... | " |
| McElwain, Lois..... | Teacher..... | Logan's Ferry..... | " |
| Reven, Gertrude Elementary Course | Teacher, 205 4th St., | Indiana..... | " |
| Ryan, Isa L..... | Teacher, 333 12th Ave..... | New Brighton..... | " |
| Silverman, Birdie C..... | Teacher, 1316 Locust St..... | Allegheny..... | " |
| Simpson, Viola H..... | Teacher, 233 N. 9th St..... | Indiana..... | " |
| Thompson, Lulu B..... | Teacher..... | Murrysville..... | " |
| Wagely, Frances M..... | Teacher, 735 North Ave., | Sta. D., Pittsburg..... | " |
| Wagner, Della M..... | Teacher, 2137 Perrysville, Ave., | Allegheny..... | " |
| Bowman, E. L., Ass't..... | Assistant Principal..... | Clarion..... | " |
| Kerr, Thomas S..... | Teacher..... | Rimersburg..... | " |

