

# INDIANA

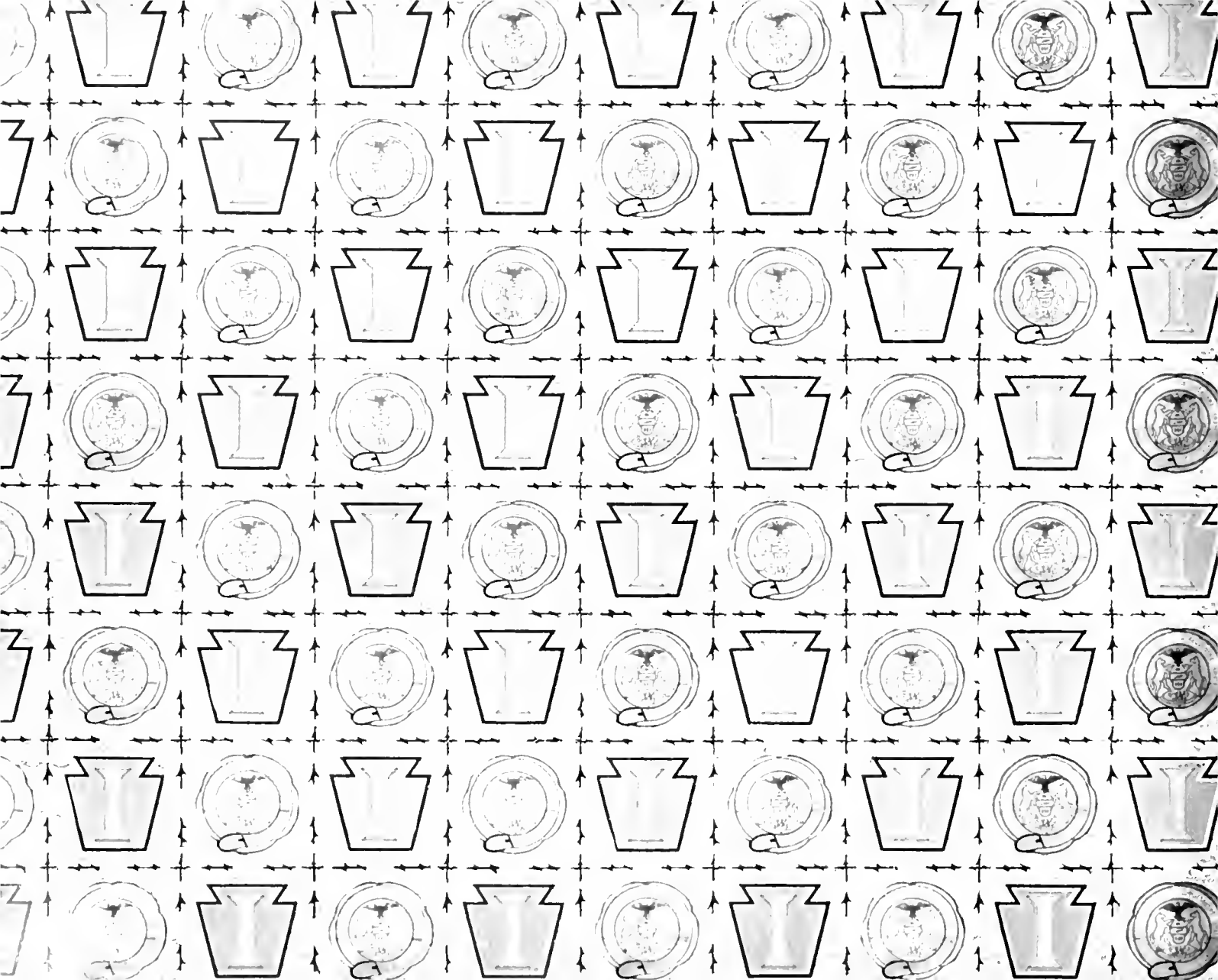

1911-1912

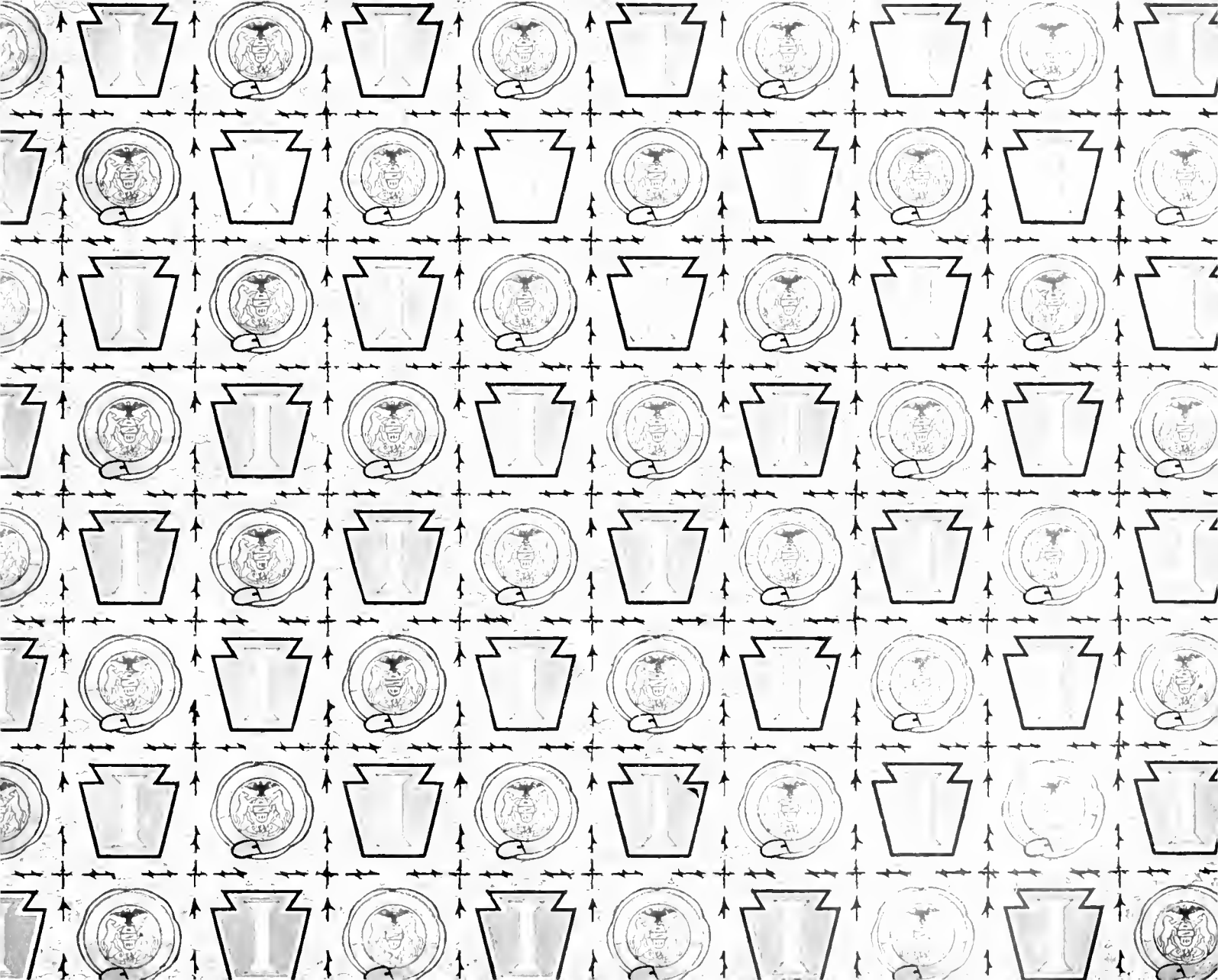



Digitized by the Internet Archive  
in 2009 with funding from  
Lyrasis Members and Sloan Foundation

<http://www.archive.org/details/annualcatalogueo1911indi>



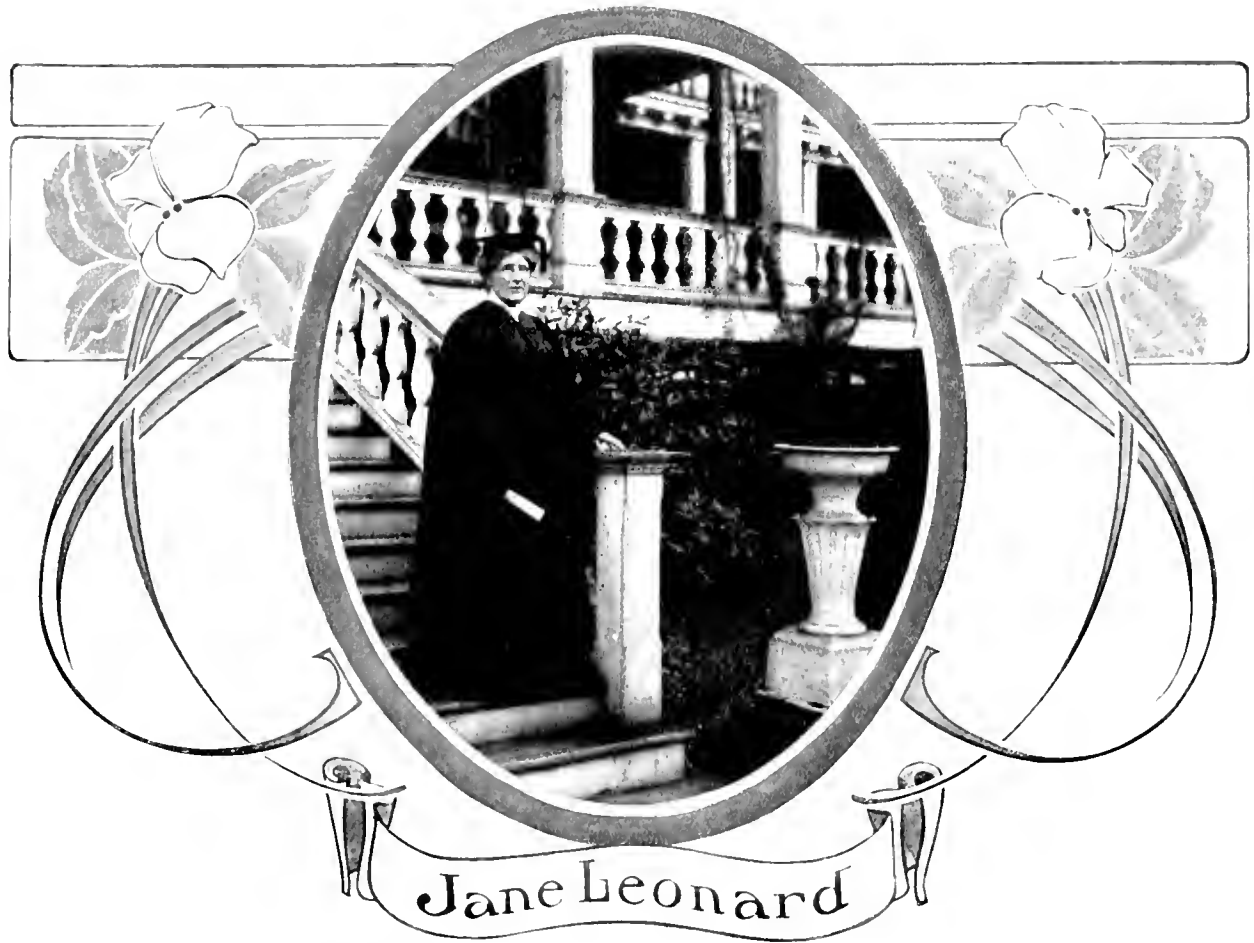

Jane Leonard

Vol. XVII

THE NORMAL HERALD—CATALOGUE NUMBER

No. 3

Thirty-seventh Annual Catalogue  
OF THE  
**Indiana Normal School**  
OF PENNSYLVANIA

Ninth Normal School District, Indiana, Indiana County, Pennsylvania  
1911 - 1912



PUBLISHED QUARTERLY BY THE  
**STATE NORMAL SCHOOL**

*June, 1911*

ENTERED AT THE POSTOFFICE AT INDIANA, PA., AS SECOND-CLASS MAIL MATTER

## NOTICE

There is a full index in the back of this volume that will aid the reader in finding such points of interest respecting the school as he may wish to look up.

All the color plates, and many other designs, as head and tail pieces, in this catalogue, were made by our students.





# CALENDAR · 1911

July							August							September							October							November							December							
S	M	T	W	T	F	S	S	M	T	W	T	F	S	S	M	T	W	T	F	S	S	M	T	W	T	F	S	S	M	T	W	T	F	S	S	M	T	W	T	F	S	
.....	1	2	3	4	5	6	.....	1	2	3	4	5	.....	1	2	3	4	5	.....	1	2	3	4	5	.....	1	2	3	4	5	.....	1	2	3	4	5	.....	1	2	3	4	5
2	3	4	5	6	7	8	6	7	8	9	10	11	3	4	5	6	7	8	8	9	10	11	12	13	5	6	7	8	9	10	3	4	5	6	7	8						
9	10	11	12	13	14	15	13	14	15	16	17	18	10	11	12	13	14	15	15	16	17	18	19	20	12	13	14	15	16	17	10	11	12	13	14	15						
16	17	18	19	20	21	22	20	21	22	23	24	25	17	18	19	20	21	22	22	23	24	25	26	27	19	20	21	22	23	24	17	18	19	20	21	22						
23	24	25	26	27	28	29	27	28	29	30	31	.....	24	25	26	27	28	29	29	30	31	.....	.....	.....	26	27	28	29	30	.....	24	25	26	27	28	29						
30	31	.....	.....	.....	.....	.....	.....	.....	.....	.....	.....	.....	.....	.....	.....	.....	.....	.....	.....	.....	.....	.....	.....	.....	.....	.....	.....	.....	.....	31	.....	.....	.....	.....	.....							

# CALENDAR · 1912

January							February							March							April							May							June						
S	M	T	W	T	F	S	S	M	T	W	T	F	S	S	M	T	W	T	F	S	S	M	T	W	T	F	S	S	M	T	W	T	F	S	S	M	T	W	T	F	S
.....	1	2	3	4	5	6	.....	.....	.....	1	2	3	.....	.....	.....	.....	1	2	.....	1	2	3	4	5	6	.....	.....	.....	1	2	3	4	.....	.....	.....	.....	.....	.....	1		
7	8	9	10	11	12	13	4	5	6	7	8	9	3	4	5	6	7	8	7	8	9	10	11	12	13	5	6	7	8	9	10	11	2	3	4	5	6	7	8		
14	15	16	17	18	19	20	11	12	13	14	15	16	10	11	12	13	14	15	14	15	16	17	18	19	20	12	13	14	15	16	17	18	9	10	11	12	13	14	15		
21	22	23	24	25	26	27	18	19	20	21	22	23	17	18	19	20	21	22	21	22	23	24	25	26	27	19	20	21	22	23	24	25	16	17	18	19	20	21	22		
28	29	30	31	.....	.....	.....	25	26	27	28	29	.....	24	25	26	27	28	29	28	29	30	.....	.....	.....	.....	26	27	28	29	30	31	.....	23	24	25	26	27	28	29		
.....	.....	.....	.....	.....	.....	.....	.....	.....	.....	.....	.....	31	.....	.....	.....	.....	.....	.....	.....	.....	.....	.....	.....	.....	.....	.....	.....	.....	.....	.....	.....	30	.....	.....	.....	.....	.....	.....			
July							August							September							October							November							December						
S	M	T	W	T	F	S	S	M	T	W	T	F	S	S	M	T	W	T	F	S	S	M	T	W	T	F	S	S	M	T	W	T	F	S	S	M	T	W	T	F	S
.....	1	2	3	4	5	6	.....	.....	.....	1	2	3	1	2	3	4	5	6	7	.....	.....	1	2	3	4	5	.....	.....	.....	.....	.....	1	2	1	2	3	4	5	6	7	
7	8	9	10	11	12	13	4	5	6	7	8	9	8	9	10	11	12	13	14	6	7	8	9	10	11	12	3	4	5	6	7	8	9	8	9	10	11	12	13	14	
14	15	16	17	18	19	20	11	12	13	14	15	16	15	16	17	18	19	20	21	13	14	15	16	17	18	19	10	11	12	13	14	15	16	15	16	17	18	19	20	21	
21	22	23	24	25	26	27	18	19	20	21	22	23	22	23	24	25	26	27	28	20	21	22	23	24	25	26	17	18	19	20	21	22	23	22	23	24	25	26	27	28	
28	29	30	31	.....	.....	.....	25	26	27	28	29	30	29	30	.....	.....	.....	.....	27	28	29	30	31	.....	.....	24	25	26	27	28	29	30	29	30	31	.....	.....	.....	.....		





## CONTENTS

	PAGE		PAGE
Notice of Index . . . . .	4	Graduation . . . . .	42
Calendar . . . . .	5	Suggestions to Prospective Students . . . . .	43
Normal Calendars for 1911-1912 . . . . .	7	Final Examinations, etc. . . . .	44
Board of Trustees . . . . .	8	Regulations for Advanced Standing . . . . .	45
Standing Committees of the Board . . . . .	9	Certificate and Diploma . . . . .	47
State Board of Examiners . . . . .	10	Statement of Expenses . . . . .	50
Faculty . . . . .	12	Courses of Instruction . . . . .	56
Administrative Organization . . . . .	19	The Training School . . . . .	96
Standing Committees of the Faculty . . . . .	20	The School of Business . . . . .	147
Functions of the Faculty Committees . . . . .	21	The Conservatory of Music . . . . .	155
Pennsylvania State Normal—History . . . . .	25	Normal School Registry . . . . .	163
Material Equipment . . . . .	27	Model School Registry . . . . .	179
Location . . . . .	34	Summary of Enrollment . . . . .	180
Purpose and Function of This School . . . . .	37	Alumni Registry . . . . .	181
Discipline . . . . .	38	Class Directory . . . . .	192
Student Organizations . . . . .	40	Index . . . . .	219
How to Enter the School . . . . .	42		

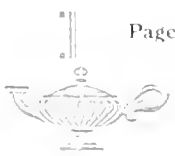

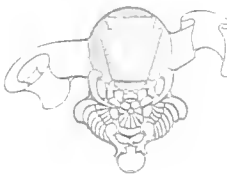

Normal Calendar for 1911-12

FALL TERM—FIFTEEN WEEKS:

Opens..... Tuesday, September 12, 1911
Classification of New Students, 9 A. M. and 1:30 P. M., September 12.
Closes..... Friday, December 22, 1911

VACATION OF TEN DAYS.

WINTER TERM—THIRTEEN WEEKS:

Opens..... Tuesday, January 2, 1912
Classification of New Students, 9 A. M. and 1:30 P. M., January 2.
Closes..... Friday, March 29, 1912

VACATION OF TEN DAYS.

SPRING TERM—TWELVE WEEKS:

Opens..... Tuesday, April 9, 1912
Classification of New Students, 9 A. M. and 1:30 P. M., April 9.
Annual Sermon before Christian Association..... Sunday evening, June 16, 1912
Baccalaureate Sermon..... Sunday morning, June 23, 1912
Commencement Concert..... Monday evening, June 24, 1912
Business Meeting of Alumni Association..... Tuesday, June 25, 1912
Class-Day Exercises..... Tuesday, June 25, 1912
Alumni Banquet..... Tuesday evening, June 25, 1912
Commencement..... Wednesday, June 26, 1912





**Board of Trustees**

*Representing the Stockholders:*

GEN. HARRY WHITE, A. B., Esq.,	Term expires, 1912
MR. JOHN W. SUTTON	Term expires, 1912
MR. WILLIAM S. DAUGHERTY	Term expires, 1912
MR. THOMAS SUTTON, A. B., A. M., Esq.	Term expires, 1913
MR. EDWARD ROWE	Term expires, 1913
MR. GRIFFITH ELLIS	Term expires, 1913
MR. J. WOOD CLARK, A. B., A. M., Esq.	Term expires, 1914
JUSTICE JOHN P. ELKIN, LL. B., A. M.	Term expires, 1914
MR. HARRY W. WILSON, A. B.	Term expires, 1914

*Representing the State:*

MR. JOHN A. SCOTT, A. B., Esq.	Term expires, 1912
SENATOR JOHN S. FISHER, Pd. B., Esq.	Term expires, 1912
MR. TOM E. HILDEBRAND	Term expires, 1912
HON. SUMMERS M. JACK, Esq.	Term expires, 1913
JUDGE S. J. TELFORD	Term expires, 1913
MR. W. R. LOUGHRY	Term expires, 1913
MR. J. C. WALLACE	Term expires, 1914
MR. J. DICK WILSON	Term expires, 1914
MR. A. T. MOREHEAD	Term expires, 1914

*Officers of the Board:*

President: THOMAS SUTTON.  
 Vice-President: JOHN P. ELKIN.  
 Secretary: J. WOOD CLARK.  
 Treasurer: HARRY WHITE, JR.



**Standing Committees of the Board**

**INSTRUCTION AND DISCIPLINE**

HARRY WHITE      JOHN P. ELKIN      J. WOOD CLARK      S. M. JACK      JOHN A. SCOTT

**EMPLOYMENT OF TEACHERS—ADVERTISING AND PRINTING**

JAMES E. AMENT      W. S. DAUGHERTY      JOHN P. ELKIN      THOMAS SUTTON      S. M. JACK

**FINANCE**

JOHN A. SCOTT      JOHN S. FISHER      J. W. SUTTON      J. C. WALLACE      HARRY WHITE

**ACCOUNTS AND CLAIMS**

GRIFFITH ELLIS      H. W. WILSON      S. J. TELFORD

**EXPENDITURES AND SUPPLIES**

J. P. ELKIN      W. R. LOUGHRY      EDWARD ROWE

**APPARATUS, HOUSE AND SCHOOL FURNITURE**

JOHN W. SUTTON      W. R. LOUGHRY      EDWARD ROWE      J. DICK WILSON      JOHN S. FISHER

**BUILDINGS**

EDWARD ROWE      A. T. MOREHEAD      T. E. HILDEBRAND      J. C. WALLACE      H. W. WILSON

**GROUNDS**

W. S. DAUGHERTY      J. W. CLARK      GRIFFITH ELLIS





Standing Committees of the Board, continued

LECTURES AND ATHLETICS

J. W. CLARK

L. E. HILDEBRAND

GRIFFITH ELLIS

LIBRARY

S. M. JACK

S. J. TELFORD

H. W. WILSON

JOHN S. FISHER

J. C. WALLACE

CARE OF HOSPITAL AND SICK

T. E. HILDEBRAND

A. T. MOREHEAD

J. DICK WILSON

AUDITORS

JOHN A. SCOTT

W. R. LOUGHRY

W. S. DAUGHERTY

State Board of Examiners for Indiana, 1911

HON. R. M. MCNEAL  
 DR. E. O. LYLE  
 IRA N. MCCOSKEY  
 J. L. ALLISON  
 DANIEL FLEISHER  
 J. H. REBER  
 CLYDE C. GREEN  
 D. W. SEIBERT  
 DR. JAMES E. AMENT

Department of Public Instruction  
 Principal  
 Superintendent  
 Superintendent  
 Superintendent  
 Superintendent  
 Superintendent  
 Superintendent  
 Principal

Millersville  
 Clinton County  
 Wilkinsburg  
 Lancaster County  
 Waynesboro  
 New Brighton  
 Somerset County  
 Indiana

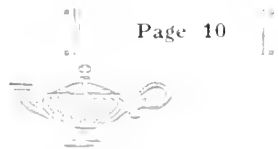

# Faculty



Ruth Gates

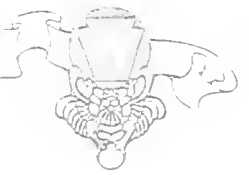

## Faculty

JAMES E. AMENT, LL.D., *Principal.*

JAMES E. AMENT, LL.D., *Principal.* Professor of Psychology and Ethics

Student at Valparaiso University; graduate, Illinois State Normal University, 1892; sometime superintendent of city schools, Carroll, Iowa; sometime superintendent of city schools, Rock Island, Illinois; first president of State Normal School, Mva, Okla.; president-elect, State Normal School, Weston, Oregon; sometime president of State Normal School, Warrensburg, Missouri; LL. D., Kentucky University; in present position since 1906.

JOHN A. LESH, A.M., *Professor of Pedagogy*

Graduate, Pennsylvania State Normal, East Stroudsburg; graduate Ph. B., Taylor University, Upland, Indiana; graduate, Drew Theological Seminary, B. D.; student, Columbia University, New York City; graduate, University of Pennsylvania; three years principal, Tobyhanna, Pa.; one year professor of history, Taylor University; in present position since 1909.

MARGARET KIRKPATRICK SURONG, A.M., *Assistant in Psychology and Pedagogy*

Hamilton Collegiate Institute, Canada, gold medalist, 1901; University of Toronto, Honor graduate, Philosophy, B. A., 1905; assistant in Toronto psychological laboratory; Cornell University, Scholar in the Sage School of Philosophy, A. M., 1907; Wilson College, Chambersburg, Pa., Professor of Philosophy, 1907-1909; in present position since 1909.

JANE E. LEONARD, M.S., *Professor of English*

Student, Pennsylvania State Normal School, Millersville; teacher of mathematics and history in Pennsylvania State Normal School, Millersville, 1868-1875; degree of M. S., Pennsylvania State Normal, Millersville; in present position since 1875.

EDNA B. SMITH, A.B., *Associate Professor of English*

Teacher in Kansas public schools, two years; graduate, State Normal School, Mva, Okla., 1902; teacher in Kiowa (Kan.) High School, two years; A. B., University of Michigan, 1907; in present position since 1907.

BERTHA AGARD, A.B., *Assistant in English*

Graduate of State Normal School, Cortland, N. Y.; sometime teacher in the public schools in New Jersey, A. B., Cornell University; in present position since 1910.

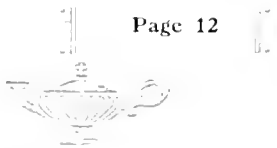



Faculty, continued

- ETHEL M. ORR..... *Assistant in English*  
 Student two years in Westminster College, New Wilmington, Pa.; sometime teacher in Lincoln Normal, Marion, Ala-  
 bama; sometime teacher in Pennsylvania public schools; graduate, Pennsylvania State Normal, Indiana, 1909; teacher  
 in Monongahela public schools, 1909; in present position since 1910.
- HELEN A. CARMALT..... *Secretary to Miss Leonard, and Assistant in Commercial Department*  
 Graduate, Brookville High School, Penna.; graduate, Commercial Teachers' Training Course, State Normal School,  
 Indiana, Penna.
- ALBERT K. HECKEL, A.M..... *Professor of History and Geography*  
 A. B., A. M., Roanoke College, Virginia; post-graduate work, Johns Hopkins University; student in Harvard University;  
 teacher in Swissvale High School, three years; in present position since 1907.
- ELIZABETH M. WALSH..... *Assistant in Geography and History*  
 Graduate, High School, Horseheads, N. Y.; graduate, State Normal School, Cortland, N. Y.; sometime teacher in High  
 School at East Bloomfield, N. Y.; sometime teacher in High School, Waterville, N. Y.; in present position since 1910.
- JAMES C. SMITH, Ph.B..... *Professor of Mathematics*  
 Graduate, Howard College, Alabama; sometime teacher in public schools of Alabama; Ph. B., University of Chicago,  
 1903; Head of Department of Mathematics, Evansville High School, Evansville, Ind., 1903-1907; graduate work in Uni-  
 versity of Chicago; in present position since 1907.
- M. C. GORDON, M.S..... *Associate Professor of Mathematics*  
 Graduate, Pennsylvania State Normal School, Indiana, 1885; principal, public schools, West Norotore, Pa., 1885-6; grad-  
 uate with degree of M. S., Pennsylvania State Normal School, Indiana, 1888; principal, public schools, Irwin, Pa., 1888-  
 1892; special student University of Pennsylvania, 1894; in present position since 1892.
- EDNA S. WINTERS, A.B..... *Assistant in Mathematics*  
 Graduate, 1905, post-graduate, 1906, Masten Park High School, Buffalo, N. Y.; graduate, Vassar College, 1910; in present  
 position since 1910.
- EDITH CHESEBROUGH, A.B..... *Assistant in Mathematics*  
 Graduate of High School, Syracuse, N. Y.; A. B., Cornell University; sometime teacher in High School, Attica, N. Y.,  
 in present position since 1907.

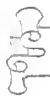

Faculty, continued

WILLIAM O. FORMAN, ..... *Athletic Coach and Assistant in Mathematics*

Graduate, Pennsylvania State Normal, Indiana, Pa.; sometime teacher in public schools; Principal, Mill-boro Union Schools and High School; sometime student at Allegheny College; participated in varsity athletics at Allegheny College in football, basket ball and baseball. Drafted by and under contract to Washington Americans from Erie O. & P. league team, fall 1909. In present position since 1910.

WILLIAM J. JACK, A.B., A.M., ..... *Professor of Greek and Latin*

Student, Pennsylvania State Normal School, Indiana, four years; graduate, Phillips-Exeter Academy, 1901; A. B., Yale University, 1905; A. M., ibid., instructor in history and mathematics, Military Academy, Los Angeles, Cal., 1905-6; in present position since 1906.

ROSINA BOICE WEAVER, M.S., ..... *Assistant in Latin*

Teacher in Pennsylvania public schools; M. S., Pennsylvania State Normal School, Indiana, 1892; student, Cornell University, summer 1899, in present position since 1892.

ESTELLA V. L. SHERRILL, A.B., ..... *Professor of German and French*

Graduate of State Normal School, Ayla, Okla.; sometime teacher in public schools; graduate of Kansas State Normal School, A. B., University of Michigan; sometime teacher in Kansas State Normal; in present position since 1907.

N. FRANCES WITLER, A.B., ..... *Assistant in French and German*

Graduate of High School, Ithaca, N. Y.; A. B., Cornell University, sometime teacher in High School, New Hartford, N. Y.; in present position since 1910.

JOSEPH N. K. HICKMAN, A.M., ..... *Professor of Physics*

Graduate, High School, Steelton, Pa., 1894; A. B., Pennsylvania College, 1899; A. M., same, 1903; tutor, Pennsylvania College, 1899-1900; teacher, mathematics and science, Peckskill Military Academy, 1900-3; in present position since 1903.

JOHN JAMES, A.B., ..... *Professor of Chemistry*

Student several years in Illinois State Normal University; student three years in Northwestern University, Evanston, Ill.; A. B., University of Michigan, teacher in secondary schools; graduate student, University of Michigan; sometime electrician, Naval Observatory, Washington, D. C.; student two years in University of Halle, Prussia; one year in Sorbonne, Paris; sometime instructor in mathematics, University of Michigan; sometime professor of mathematics, Epworth University, Oklahoma City; sometime acting-director of Morrison Observatory, Glasgow, Mo.; in present position since 1907.

J. HERBERT WAITE, ..... *Biology*

Graduate, Lock Haven High School; first degree in Biology, Bucknell University.

**Faculty, continued**

- SUSAN APPELGATE ..... *Instructor in Public Speaking*  
 Graduate of South Jersey Institute; graduate and post-graduate of Emerson College of Oratory, Boston; student, summer school, University of Virginia; teacher in South Jersey Institute; teacher in Central College, Lexington, Mo.; in present position since 1908.
- ELIZABETH KNIGHT EYRE ..... *Director of Physical Training for Women*  
 Graduate of New Haven Normal School of Gymnastics; sometime teacher of private classes in gymnastics in New Haven Normal School of Gymnastics; sometime Director of Athletics in New Haven Normal School of Gymnastics; sometime teacher of Gymnastics in State Normal Training School, New Haven, Conn.; sometime teacher of Gymnastics in New Haven, Conn., Public Schools; sometime Basket Ball coach in New Haven, Conn., Public Schools; in present position since 1909.
- JEAN R. McELIHANEY, Ph.D. .... *Instructor in Drawing*  
 Graduate, high school, Indiana, Pa., 1883; graduate, Pennsylvania State Normal School, Indiana, 1885; primary teacher, Uniontown, Pa., 1885-90; teacher in public schools, Indiana, Pa., 1890-96; student in Art, Chautauqua, summer 1892; teacher in public schools, Johnstown, Pa., 1896-1903; student, Prang Normal Art Classes, Boston, 1900-1; graduate student Pratt Institute, Brooklyn, 1903-4; teacher of Art, Johnstown High School, 1904-6; in present position since 1906.
- JESSIE ANDERSON TAYLOR ..... *Assistant in Drawing*  
 Graduate, Oberlin Academy, 1907; graduate, Pratt Institute, Brooklyn, N. Y., 1910; in present position since 1910.
- ELBERT M. JACKSON ..... *Instructor in Manual Training*  
 Graduate of High School, Pulaski, N. Y., 1896; graduate of State Normal and Training School, Oswego, N. Y., 1902; sometime teacher in public schools of New York; teacher of Manual Training, Orange Park Normal School, Florida, 1902-04; teacher of Manual Training, Utica, N. Y., 1905-8; teacher of Manual Training, Concord, N. H., 1908-9; in present position since 1909.
- AIVA E. KINSLEY ..... *Head of Commercial Department*  
 Student, University of West Virginia; student, Mt. Union College, Alliance, Ohio; graduate, Eastman National Business College, Poughkeepsie, N. Y.; professor of banking and commercial law, State Normal Business School; in present position since 1910.
- HAMLIN E. COGSWELL, Mus.M., ..... *Director Musical Conservatory*  
 Student of Voice under George James Webb and Chester G. Allen, New York; Charles R. Adams, Boston; Frederic W. Root, Chicago; student of Piano under William Mason, New York; Violin under Leandro Campenari, Boston; Theory under Chester G. Allen, New York, and Dr. Hugh A. Clarke, Philadelphia; Public School Music under Mason, Zuchtman and Holt; director of School of Music, State Normal School, Mansfield, Pa., 1887-97; supervisor of music, Binghamton, N. Y., 1897-99; Syracuse, N. Y., 1899-1903; recalled to Mansfield Normal, 1903-05; Director at Pennsylvania Northwestern Normal, 1905-6; degree of Mus. M., Syracuse University, 1903; president of music section, National Education Association, 1906-7; director of Music, Chautauqua Assembly, Chautauqua, N. Y., since 1908; in present position since 1906.

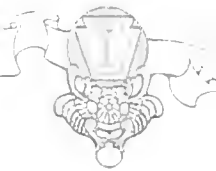

Faculty, continued

DOROTHY COGSWELL ..... *Voice Culture and History of Music*

Voice Culture and Teachers' Course under Mme. Edna Hall, representative of Francesca Lamperti and Marchesi; private instructor at Scranton, Pa., and Binghamton and Syracuse, N. Y.; instructor in State Normal, Mansfield, Pa., 1889-97; State Normal, Edinboro, Pa., 1905-6; in present position since 1906.

EDNA ALLAN COGSWELL ..... *Piano and Organ*

Graduate, Conservatory of Music, State Normal, Mansfield, Pa.; Piano under Berwald, Syracuse University; Wm. H. Sherwood, Chautauque, N. Y.; Henry W. Davis, Syracuse; Organ under Harry Vibbard, Syracuse University, and R. Huntington Woodman, New York; Voice under Richard Grant, Cudthrop and Marie Limbner Davis, Syracuse, and Mr. and Mrs. Theo. J. Loedt, New York; instructor in piano and organ, Mansfield Normal, 1904-5; Edinboro Normal, 1905-6; in present position since 1906.

MRS. R. J. SAWYER ..... *Piano*

Student, New York College of Music, 1886-7; pupil of Albert Ross Parsons, New York, 1892-5; teacher, piano-forte, Norwalk, Conn., 1886-95, Carlisle, Pa., 1895-1900; in present position since 1900.

WILLIAM WRIGLEY ..... *Violin*

Graduate of Walnut Hills High School, Cincinnati; student of violin for nine years under Benjamin Elman, now of New York City; graduate of Klindworth Schenker Conservatory, Berlin, Germany; instructor of violin, Johnson Music Conservatory, Minneapolis; for two years a member of the Minneapolis Symphony Orchestra and violin soloist of the Orpheus Concert Company; in present position since 1907.

ALICE CRANE-WRIGLEY, Mus.B. .... *Piano, Theory, Analysis, French and German*

Graduate of Hiram College, studied with William Sherwood; spent several years abroad, studying piano for three years with Felix Dreychock of the German School, and three years with Mme. Stephanoff, Russian exponent of the Leschetizky method, and with Arthur De Greef in Brussels; completed the course in Harmony, Counterpoint and Fugue, Sternscher Conservatory; taught in Columbus, Ohio; sometime head of music department of Roanoke College, Va.; in present position since 1907.

W. R. DOUGLAS ..... *Wind and Stringed Instruments, Piano and Harmony*

Student of violin and harmony, Central Normal School, Danville, Indiana; Clarinet and School Music, Chicago College of Music; graduate, Dana's Musical Institute, Warren, Ohio; sometime teacher of band and orchestra instruments, Potter Music School, Southern Pines, N. C.; supervisor of music in public schools three years; in present position since 1908.





Faculty, continued

- LELIA FARLIN**..... *Singing and Voice Culture*  
 Graduate in Voice of the University School of Music, Ann Arbor, Michigan; post-graduate vocal work under Wm. A. Howland, Head of Vocal Department, University School of Music; Frederic Bristol, New York; Ellison Van Hoose, New York; Frederick Pease, Michigan State Normal; Theory and Ear Training under Prof. Heacox, Oberlin Conservatory, Oberlin, Ohio; Musical History, Post-graduate work in Harmony under Prof. A. A. Stanley, University of Michigan, also Director of University School of Music; Piano under Prof. Henry C. Post, Grand Rapids, Mich.; Chas. Morrison, Director, Oberlin Conservatory, Oberlin, Ohio; Alberto Jonas, formerly of University School of Music, now of Berlin, Germany; for seven years Assistant Teacher in Vocal Department, University School of Music, Ann Arbor, Mich.; in present position since 1909.
- ANNIE E. HANLEY**..... *Voice*  
 Spent three years in Italy (Florence) studying Italian and French languages, and piano; voice with Felice Coen; three years and a half in France (Paris) studying French and Italian languages and diction, vocal and preparatory vocal teacher's course with the late Enrico Delle Sedie. Interpreter and assistant accompanist to Delle Sedie. German languages. Awarded diploma in vocal and ability to teach same by Delle Sedie. Concerts in Florence, New York, Charleston, and Aiken; head of vocal department one year at Angela's Academy, Aiken, S. C.
- CHARLES PARK**..... *Piano and Organ*  
 Cincinnati College of Music; piano, organ and theory with Adolph H. Stadermann; piano with Romeo Gorno; theory with Dr. N. J. Elsenheimer; voice with Mme. Tecla Vigna; prominent church positions in Cincinnati, Louisville, Chattanooga and Alpena, Mich. Private classes 1902-1909; in present position since 1909.
- ARAMINTA M. McLANE**..... *Librarian*  
 Graduate, High School, East Liverpool, Ohio; teacher in public schools, East Liverpool, Ohio; librarian, public library, East Liverpool, Ohio; student, Pennsylvania State Normal, Indiana; student, Michigan University Library School, Ann Arbor, Mich., summer 1910; in present position since 1907.
- LOIS M. DUNLAP**..... *Stenographer and Assistant Librarian*  
 Graduate of High School, New Brighton, Pa.; graduate of shorthand course, Indiana State Normal School; in present position since 1910.
- JENNIE M. ACKERMAN**..... *Supervisor of the Model School*  
 Graduate, State Normal School, New Paltz, N. Y.; teacher in public schools, Red Bank, N. Y.; in high school; principal of model school, State Normal School, East Stroudsburg, Pa.; student, Columbia University, summer; critic teacher, State Normal School, Indiana, Pa., 1902-4; in present position since 1904.
- HOPE STEWART, Pd.B.**..... *Critic Teacher*  
 Graduate, Pennsylvania State Normal School, Indiana; teacher in public schools, Indiana, Pa.; student, Clark University, summer; student, School of Pedagogy, Chautauqua, N. Y.; summer, 1903; teacher in State Normal School, Indiana, Pa., 1899-1906; in present position since 1906.



C 61



Faculty, concluded

MARGARET D. MOORE, Critic Teacher
Graduate, High School, Hornell, N. Y.; graduate, State Normal, Geneseo, N. Y.; teacher in public schools of New York, 1897-1905; teacher in Susan B. Anthony School, Rochester, 1905-6; in present position since 1906.

MALVINA GARMAN RIDDLE, Ph.B., Critic Teacher
Graduate, State Normal, Indiana, Pa., 1882; teacher in public schools, Greensburg, Pa., 1883-5; teacher in public schools, Indiana, Pa., 1893-6; student, summer school, Chautauqua, N. Y., 1894 and 1898; in present position since 1896.

SILMA M. KONOLD, Assistant in Training School
Graduate, High School, Millvale, Pa.; graduate, Pennsylvania State Normal, Indiana, in present position since 1908.

JERNEST B. RACE, Registrar
WILLIAM E. SMITH, Manager of Book Department
ROBERT G. ROBKIV, Secretary to the Principal

MAY A. DAVIS, Steward
J. A. H. LONGWILL, Superintendent of Buildings and Grounds
MARY E. KELSO (Candidate Nurse), In Charge of Infirmary
MRS. PAULA LANGE, Assistant Nurse
JACOB F. REHM, Head Chef
MAURICE T. HILL, Director of Laundry
DAVID A. FLAMING, Engineer and Electrician
J. S. GRIFFITH, Assistant Engineer and Electrician
ABRAHAM PIERCE, Head Carpenter
J. R. HENDERSON, AND JONATHAN LEARN, Gardeners
J. W. LANGHAM, Night Watchman
HARRY BEALY, Night Watchman
J. H. RAHINKAMP, Janitor, Sutton Hall
EDITH BROOKS, Assistant Janitress, Sutton Hall
WILLIAM GRAMMES, Janitor, Clark Hall
J. W. HOUSEHOLDER, Janitor, Leonard Hall
LUTHER ROOE, Janitor, Wilson Hall
MILTON LANEY, Porter





## Administrative Organization

### Officers of the Faculty

*Principal:* JAMES E. AMENT.

*Preceptress:* JANE E. LEONARD.

*Preceptor:* WILLIAM J. JACK.

*Director of Musical Conservatory:* HAMLIN E. COGSWELL.

*Principal of the Business School:* ALVA E. KINSLEY.

*Supervisor of the Training School:* JENNIE M. ACKERMAN.

*Librarian:* ARAMINTA M. McLANE.

*Secretary to the Principal:* ROBERT RODKEY.

*Registrar:* ERNEST B. RACE.

*Manager of Book Department:* WM. F. SMITH.





### Standing Committees of the Faculty

*(The first person named is chairman of that committee)*

- ADVANCED STANDING: Mr. Wm. J. Jack.  
 FOR JUNIORS: Mr. Gordon, Miss Walsh and Miss McElhanev.  
 FOR MIDDLERS: Mr. James C. Smith, Mr. James and Miss Agard.
- ATHLETICS: Mr. Wm. J. Jack, Mr. Wm. F. Smith, Wm. Forman.
- CLASSIFICATION: Mr. James C. Smith.  
 FOR MUSIC: Mr. Cogswell.  
 FOR COMMERCIAL SUBJECTS: Mr. Kinsley.  
 FOR JUNIORS AND BELOW: Miss Smith, Miss Walsh, Mr. Heckel, Miss Chesebrough, Mr. Jackson, Mr. Lesh, Miss Orr, Miss Eyre.  
 FOR MIDDLERS: Miss Weaver, Miss Sherrill, Miss Weller, Miss Strong, Mr. Waite.  
 FOR SENIORS: Miss Ackerman, Mr. James.
- COMMENCEMENT: Mr. M. C. Gordon, Miss Leonard, Mr. J. C. Smith, Mrs. Riddle, Miss Stewart, Miss Ackerman, Mr. Heckel, Mr. Jack and Miss Cogswell.
- DINING-ROOM: Mr. J. C. Smith, Miss Stewart, Mrs. Sawyer and Mr. Kinsley.
- LECTURE COURSE: Miss Jane E. Leonard, Mr. Cogswell, Mr. Gordon, Miss Smith and Miss Sherrill.
- LITERARY SOCIETIES: Mr. John James, Miss Smith, Miss Sherrill, Miss Chesebrough, Mrs. Riddle and Mr. Gordon.
- PROGRAM: Mr. Wm. J. Jack, Mr. James, Mr. J. C. Smith and Mr. Gordon.
- RECOMMENDATIONS AND POSITIONS: Miss Jennie M. Ackerman, Miss Stewart, Miss Leonard, Mr. Kinsley, Mr. Cogswell, Mr. Gordon, and Miss Rosina Boice Weaver, Secretary.
- RELIGIOUS WORK: Mr. J. A. Lesh, Miss Walsh, Miss Leonard, Mr. Heckel, Miss Strong and Miss McLane.
- SCHOOL MAGAZINE: Mr. John James, Miss Leonard, Mr. Kinsley, Miss McElhanev.
- SOCIAL LIFE: Miss Jane E. Leonard, Miss Stewart, Miss Moore, Miss Cogswell, Miss Weller, Miss Eyre, Miss Smith, Mrs. Wrigley, Mr. Heckel and Miss McLane.
- STATE BOARD: Mr. M. C. Gordon, Miss Weaver and Mr. Jack.



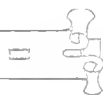

## Functions of the Faculty Committees

(All acts of the faculty committees are subject to the approval of the Principal)

**ADVANCED STANDING:** This committee shall determine the value of all work done in other schools which is offered by entering or prospective students for advanced standing here, and shall report its findings to the Principal.

**ATHLETICS:** This committee shall have general supervision over all public athletic games, exhibitions and contests, and shall have control over the arrangements for such games, exhibitions and contests with other schools or associations.

It shall have control over the finances and property of the Athletic Association, and over the purchase of needed athletic supplies.

It shall decide what candidates for membership on teams or for admission to athletic games, exhibitions and contests shall be eligible, and it shall exclude from participation those whom it finds below the standard in their studies, or ineligible for any other cause.

**CLASSIFICATION:** This committee shall enroll and classify all students.

It shall see that a full and correct registry of students be kept in the office, with copies of individual programs. Subject to such regulations as may be adopted by the Principal, it shall pass upon all requests for changes of program.

It shall see that the grades made by students each term are duly reported to the recording official.

It shall follow up students' work and discipline delinquents, when in its judgment it thinks best, and also offer such advice and encouragement as seem wise.

It shall have the power to call upon teachers for weekly reports of the standing of students whose work is under its consideration.

**COMMENCEMENT:** This committee shall have general directive charge of the affairs of Commencement.

It shall see that the diplomas are ready, and shall have proper programs printed.

**LECTURES AND ENTERTAINMENTS:** This committee shall select and contract for all lectures and entertainments for the regular Normal Lecture Course.

All entertainments, excepting those which come under the control of other regular committees or the Principal, must receive the approval of this committee and be subject to its regulations before they shall be permitted to appear in the Chapel.

**DINING-ROOM:** This committee shall have general charge of all dining-room matters not coming under the official control of the Steward; it shall do the seating; it shall see that good order is maintained, not only in the dining-room, but upon entering and leaving the same; in this work it shall have the cooperation of all members of the faculty.





### Functions of the Faculty Committees, continued

**LITERARY SOCIETIES:** In working with committees appointed by the Societies, or in working with the Society officials, this committee shall represent the Faculty. It shall labor to make more effective and valuable the work of the literary societies, and to this end shall advise with the members of the societies from time to time.

It shall have general charge of all contests, inter-society, or inter-collegiate, and open meetings.

Any and all society meetings shall be open to the members of this committee, and they shall attend the meetings from time to time.

**PROGRAM:** This committee shall make out the term program, at least one week prior to the opening of the term.

The committee may, when it deems best, consult with other members of the faculty relative to the schedule, but it shall have power to make out the program as it seems best in its judgment, and when so made and approved by the Principal, the same shall be final.

**\*RECOMMENDATIONS AND POSITION:** This committee shall assist graduates and qualified students to secure positions to teach, and shall aid school officials in procuring teachers.

It shall collect complete and accurate information respecting all applicants for positions to teach who ask the assistance of the committee.

**RELIGIOUS WORK:** It shall be the function of this committee to assist and encourage the students in all religious work. It shall advise with the officers of the Y. W. C. A. and the Y. M. C. A.

**SCHOOL MAGAZINE:** This committee shall have general charge of the publication known as the Normal Herald.

**SOCIAL LIFE:** This committee shall have general and executive charge of the social life of the students. It shall have charge of the Saturday evening social, of the Halloween and Washington's Birthday events, and such other affairs as the Hauxhurst spreads, hay-rides and sleigh-rides.

**STATE BOARD:** It shall be the duty of this committee to make all needful preparation for facilitating the work of the State Board of Examiners.

**\*NOTE:** -The Normal, through its Committee on Recommendations and Positions, is prepared to give systematic aid to its graduates and students in securing suitable positions to teach.

The committee seeks to assist school authorities in procuring competent teachers. The plan is to recommend candidates best suited to fill vacancies and not to send out general letters of recommendation.

School authorities who write the committee will have full and confidential information in regard to applicants.

School officers are cordially invited to visit the Normal to inspect the work of those whom they may wish to secure to fill positions. Correspondence is invited from Boards, Principals and Superintendents in regard to vacancies and teachers. This information will be treated in full confidence and all possible assistance will be gladly given.

While the chief work of the committee will be to help the students who are in attendance, yet it is the purpose to lend assistance to graduates and former students in securing for themselves more satisfactory positions. To this end the full cooperation of Alumni and former students is earnestly desired. Write to the committee when in need of a teacher. Supply information concerning vacancies.

All correspondence in regard to location of teachers should be addressed to the Secretary or the Principal.



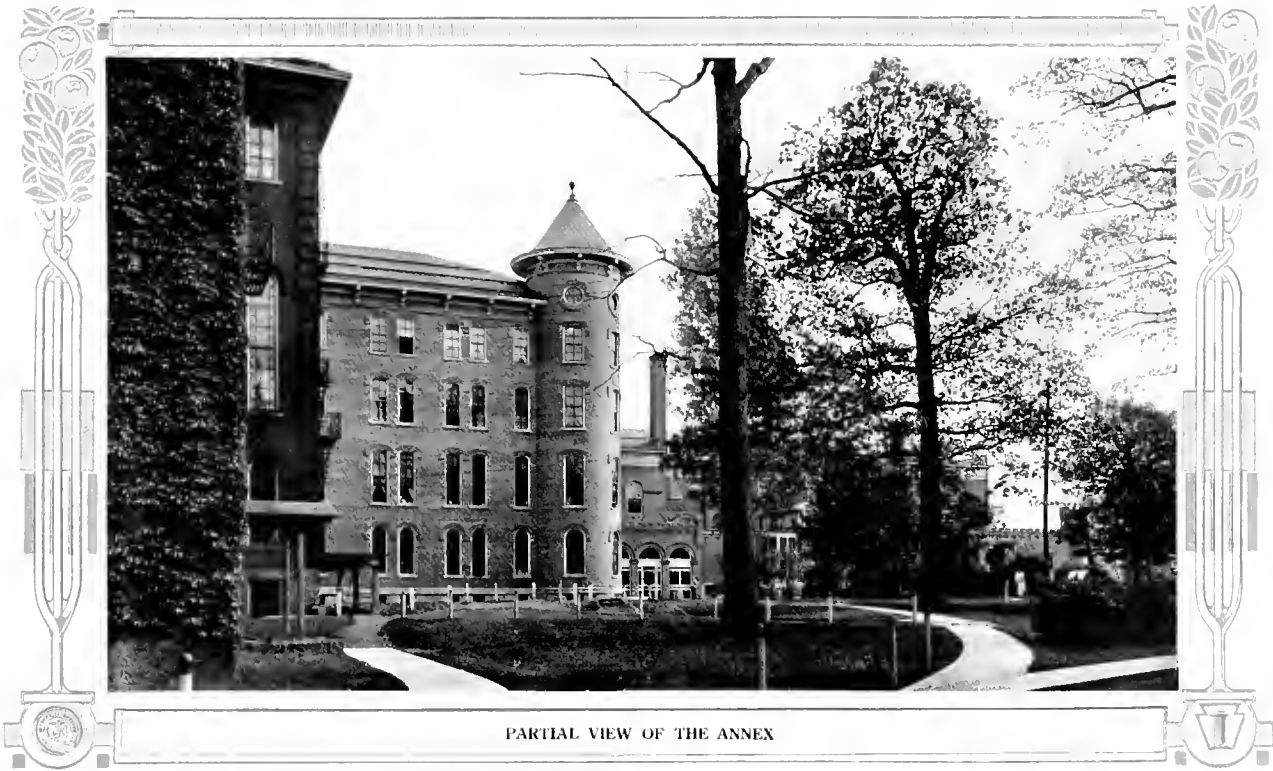

PARTIAL VIEW OF THE ANNEX





JANE LEONARD HALL (NORMAL RECITATION BUILDING)



# The Pennsylvania State Normal School

## History

**T**HE plan of this Institution was conceived in the sixties, the first money, some twenty thousand dollars, being subscribed for its founding in 1860. The first recognition by the State was through an act of the General Assembly in 1871, but the school was not opened until May 17, 1875. Its first principal was Dr. E. B. Fairfield, who afterwards, as the first Chancellor of the University of Nebraska, so largely influenced the future of that institution.

Among the notable men present upon the opening day of the school was one of Pennsylvania's most famous educators, then State Superintendent of Public Instruction, James P. Wickersham, who stated in his public address that it was his opinion that Indiana's first building was the largest, finest and best-planned structure devoted to normal school education in the United States. A monument to its founders, that building still stands, and in honor of the first president of the board of trustees, it is known as John Sutton Hall.

In 1893 there was erected upon our campus a brick residence for men students. The building was forty by one hundred feet, and consisted of a basement and three stories. In February, 1906, this building burned to the ground. There were excellent fire escapes, so not only were no lives lost, but there were no serious injuries.

The ruins were not cold before the trustees were

planning for a larger and better dormitory for our young men, and in January, 1907, the Indiana boys took possession of one of the best school residences for men in the State. The building stands upon the site of the old one, but is somewhat larger, and is known as Clark Hall, in honor of the board's second

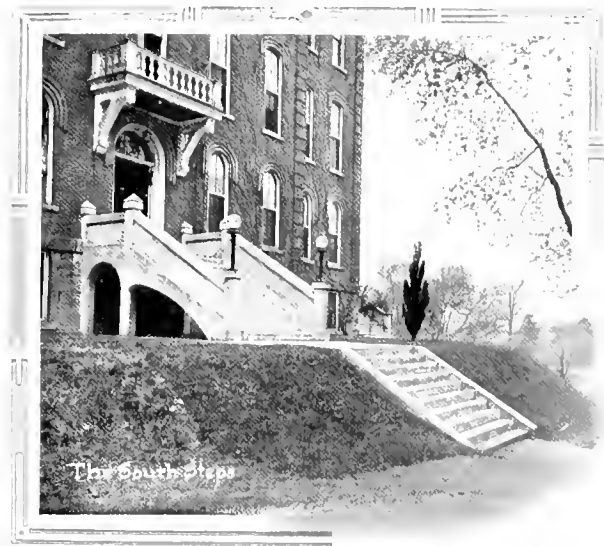



president, the late Justice Silas M. Clark, of the Supreme Bench.

In 1893, also, the board erected, to the northward of the main building, the Model School, and named it in honor of their third president, the A. W. Wilson Hall. This building contains eight large, airy classrooms, with ample playrooms in the basement for use on stormy days.

The year 1903 marked a strong advance in Indiana's material equipment. The Normal's Recitation Hall was then erected. It stands just to the southward of Wilson Hall, completing the east wing of the quadrangle. A stately structure it is and one of the most beautiful on the campus. The dimensions are a frontage of one hundred thirty feet and a depth of one hundred twenty-three. The building is the school proper of the Normal and contains twenty-four large, beautiful rooms. The trustees honored themselves by naming this building after one of their most widely known and most faithful teachers, Jane E. Leonard.

During that same year there was erected to the westward of the south wing of John Sutton Hall another most beautiful and imposing structure, one hundred twenty-three by ninety-two feet in size and three stories high. In the basement of this building is the laundry and storage, while on the first floor are the kitchens, dining-rooms, and the Steward's office; the Musical Conservatory occupies the second story, while the third floor is used as a dormitory. This building is known as Thomas Sutton Hall, in honor of the President of the Board of Trustees.

During the past few years something more than

\$50,000 have been spent in improving the institution's plant, the most noteworthy improvement being the erection of a cold storage plant in connection with the refectory. This cold storage plant is pronounced by experts to be one of the very best in all the country. It enables the school to manufacture its own ice, and to furnish its students at all times with the choicest fresh meats.

During the past year two notable additions to our buildings have been made—an annex to the dining-hall, seating from eighty to one hundred; and an annex to the girls' dormitory, accommodating sixty-two girls. The dining-room annex contains a very large fireplace, which promotes good cheer and helps the ventilation materially. The annex to the girls' dormitory affords to each two girls occupying it a suite consisting of a sitting-room and bedroom. There are two large wardrobe closets, one for each girl. In the bedroom each girl has her own bed, and there is a porcelain lavatory supplied with hot and cold water. No dormitory, however high the charges of the school, affords its occupants better rooms than these. This building is practically fire-proof, and its bathrooms—one on every floor—are tiled and finished in Italian marble. Occupants of these rooms pay from seventy-five cents to one dollar a week extra.

Indiana's student growth has never been phenomenal, but it has been sure, and has increased from 328, the total enrollment of that first term back in 1875, to nearly 1,500, the number for the year just closed, the largest in its history.



# Material Equipment

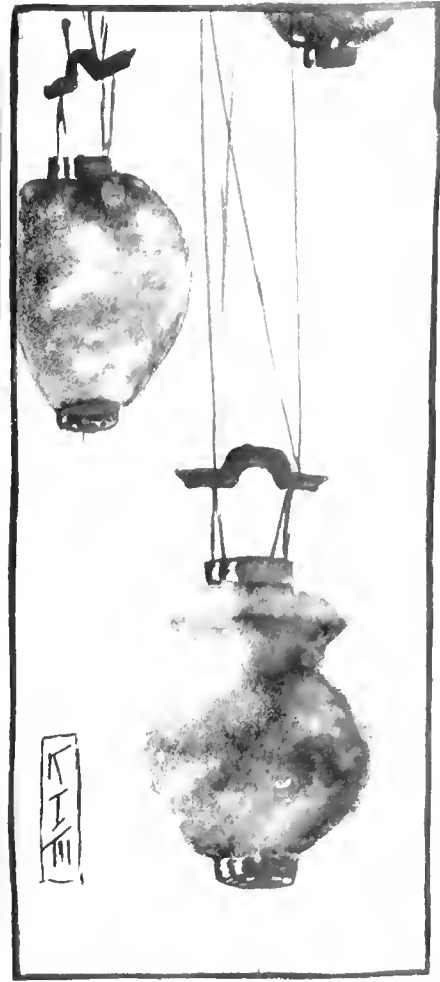



ANNEX. KITCHEN AND DINING-HALL







## Material Equipment

### The Buildings

These have already been quite fully described. They all are built of stone and brick in the most substantial manner, and are heated by steam, direct or indirect, with the fan system. The main building, used as the girls' residence, is equipped with a large hydraulic passenger elevator, running from the basement to the top floor, which makes the upper floors more desirable in some respects than the lower ones.

During the past year the Trustees had an additional passenger elevator installed in this building. This elevator has double the capacity of the old one, which is still in first-class condition, and in daily use. The new elevator is of the electric type. It was installed by the Otis Elevator Company, and is one of the very best manufactured by that noted concern.

This entire building is heated by steam and lighted by electricity. Every floor is supplied with an abundance of hot and cold water, and the bathrooms, lavatories and water-closets are of the most approved patterns.

On account of our method of lighting and heating, the possibility of a fire is small, while danger from it is reduced to a minimum by ample arrangements for extinguishment, and by fire-escapes abundantly provided for each floor and for each room. Two new and improved fire-escapes were added this past year.

In brief, this immense building is planned and furnished throughout for the convenience, safety and success of its occupants.

Each student's room is furnished with a bedstead, a bureau, a washstand with necessary china, two chairs, a study table and a neat case of bookshelves.

All rooms are carpeted and have plain shades to the windows.

The night watchmen have their headquarters in this building, and make the rounds of all the buildings on the campus four times each night.

Each student's room in the boys' dormitory is furnished with two single iron bedsteads, a bureau, a washstand with necessary china, two chairs, and a study-table. The windows are provided with plain shades.





A Class at Work in Physics

### The Laboratories

For physics, chemistry and biology are located on the first floor of Leonard Hall. Few, if any, normal schools in this country are better equipped for science work than is Indiana.

These laboratories are supplied with every necessary instrument and equipment for individual study.

### The Library

A good reference library is accessible every day to all students. Here are found the leading encyclopedias, dictionaries and other standard reference books, historical charts, maps and other conveniences so essential to successful student life.

There is also a large library of choice works of history, biography and literature free to all students.

It is not the aim to mass books merely for the sake of making a large library; but we do aim to have every usable book and periodical.

The additions to the library during the year will aggregate about five hundred volumes.

In connection with the library is a reading-room, supplied with newspapers and periodicals as follows:

- |                                 |                               |
|---------------------------------|-------------------------------|
| American Boy,                   | Ladies' Home Journal,         |
| American Education,             | Leslie's Weekly,              |
| American Homes and Gardens,     | Life,                         |
| American Journal of Nursing,    | Literary Digest,              |
| American Journal of Psychology, | Living Age,                   |
| American Magazine,              | Manual Training Magazine,     |
| American Primary Teacher,       | McClure's,                    |
| Atlantic Monthly,               | Munsey's,                     |
| Bookman,                        | Musical Courier,              |
| Blackwood's Edinburgh Magazine, | National Stockman and Farmer, |
| Business Educator,              | Nature,                       |
| Century,                        | Nineteenth Century,           |
| Chautauqua,                     | Normal Instructor,            |
| Collier's,                      | North American Review,        |
| Columbia University Quarterly,  | Outlook,                      |
| Cosmopolitan,                   | Outing,                       |
| Craftsman,                      | Pedagogical Seminary,         |
| Current Literature,             | Pennsylvania School Journal   |
| Dietetic and Hygiene Gazette,   | Popular Educator,             |
| Delimitator,                    | Popular Science Monthly,      |
| Education,                      | Primary Education,            |
| Educational Review,             | Primary Plans,                |
| Elementary School Journal,      | Psychological Bulletin,       |
| Etude,                          | Psychological Review,         |
| Everybody's,                    | Public Libraries,             |
| Forum,                          | Recreation,                   |
| Harper's Bazar,                 | Review of Reviews,            |
| Harper's Monthly,               | Saturday Evening Post,        |
| Harper's Weekly,                | School Arts Book,             |
| Independent,                    | School Board Journal,         |
| International Studio,           | School and Home Education,    |
| Judge,                          | School Review,                |
|                                 | Scrifner's,                   |



School Science and Mathematics,  
Scientific American,  
Scientific American Supplement  
Survey,

St. Nicholas,  
Teachers' College Record,  
World Today,  
World's Work,  
Youth's Companion.

We thank the publishers for the following publications:

Apollo News-Record,  
Barnesboro Star,  
Brookville Republican,  
Butler Citizen,  
Christian Advocate,  
Christian Statesman,  
Church News,  
Clearfield Republican,  
County Journal,  
Daily News (Kittanning),  
Greensburg Daily Tribune,  
Indiana Democrat,  
Indiana Gazette,  
(Daily and Weekly),  
Indiana Messenger,  
Indiana Progress,  
Indiana Times,  
Jeffersonian Democrat,  
Jeannette Dispatch,  
Johnstown Democrat,

Johnstown Journal,  
Kittanning Free Press,  
Laporte Bulletin,  
Ligonier Echo,  
Marion Center Independent,  
Myersdale Commercial,  
Oil City Derrick,  
Pennsylvania Herald,  
Philadelphia Press (Daily),  
Pittsburg Chronicle Telegraph,  
(Daily),  
Pittsburgh Dispatch (Daily),  
Pittsburgh Gazette (Daily),  
Pittsburgh Post (Daily),  
Presbyterian Banner,  
Punxsutawney News,  
Punxsutawney Spirit,  
Republican Standard,  
Rural Valley Advocate,  
United Presbyterian,  
Vandergrift Citizen.

### The Infirmary

Is pleasantly located in a retired portion of the south wing of John Sutton Hall. This Infirmary, by every physician who has ever seen it, has been pronounced to be one of the finest and best in the state. It contains three tiled bathrooms, a dispensary, a kitchen and dining-room, nurses' private quarters, ample closets, ward for girls, private room for girls, ward for boys, and private room for boys. The west end is fitted for boys, the east for girls. These two apartments are separate and distinct, being divided by a hall.

Every sanitary precaution is here taken, and every



necessary arrangement is provided for the intelligent care of the sick. A graduate nurse is always in charge. Many a serious illness has been averted by early caring for the student in this Infirmary. The excellent health of our girls is proverbial, and the Infirmary is responsible in no small degree for it. No extra charge is made for care in the Infirmary, not even for the consumption of common remedies, a stock of which is always on hand. But in case the illness is such as to require the care of a physician or special nursing, the student pays that cost, and the cost of filling the physician's prescriptions. At some distance from the main buildings, and off the campus, the Institution maintains a small hospital to which cases are confined if there is cause to suspect contagion.

In short, every precaution is taken to protect the

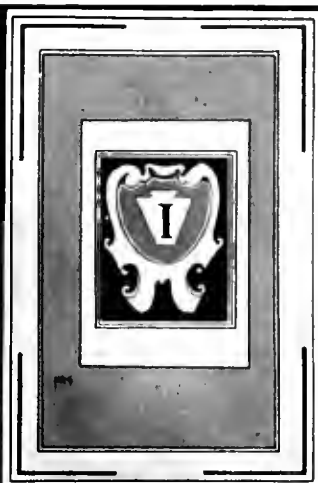

HEAD NURSE'S PRIVATE APARTMENTS



GIRLS WARD  
IN THE INFIRMARY



THE INFIRMARY DISPENSARY



health of the Indiana student; and during more than a third of a century but two deaths have occurred in the Institution, and it has never suffered from an epidemic, notwithstanding the thousands who have been under its care.

Students, who because of severe or prolonged illness have to be transferred to a private hospital, have to pay the expense incurred at such institution and the cost of the transfer.

Students, who because of suffering from a contagious disease have to be removed to the school hospital, have to pay five dollars a week while in the hospital for nursing, and no deduction is made from the regular term payments.

### Boarding

The boarding department of this school is under the charge of a Steward of wide experience.

All who visit the Institution are delighted with its beautiful, spacious dining-room, and its immaculately clean kitchens, fitted up with every modern appliance of worth. The kitchen is presided over by an expert chef. There are four assistant cooks. The great bake-ovens are in the basement. We bake all our bread (white, Vienna, Graham, whole wheat, corn-bread and biscuit), pies and puddings. A professional baker has charge of the ovens.

All water served on our tables is from our own wells, drilled to a depth of more than two hundred feet.

Each table seats from eight to twelve and so far as possible is presided over by a teacher.

It is the Steward's aim to provide good, substantial, wholesome food. While it is plain, it is always the best quality to be found on our markets.

It is doubtful if there is another school in the country, whatever its character or charges, that pro-

vides a greater variety of, or more wholesome, food for its students than does Indiana. Our bills-of-fare vary with the seasons. Ice-cream is regularly served twice a week. Special meals are prepared for the sick.

Students are permitted to room and board with private families, or to room in private homes and take meals in the school, at the discretion of the Principal only.

### Laundry

The Institution owns a first-class Laundry, and has it under the management of competent people. The

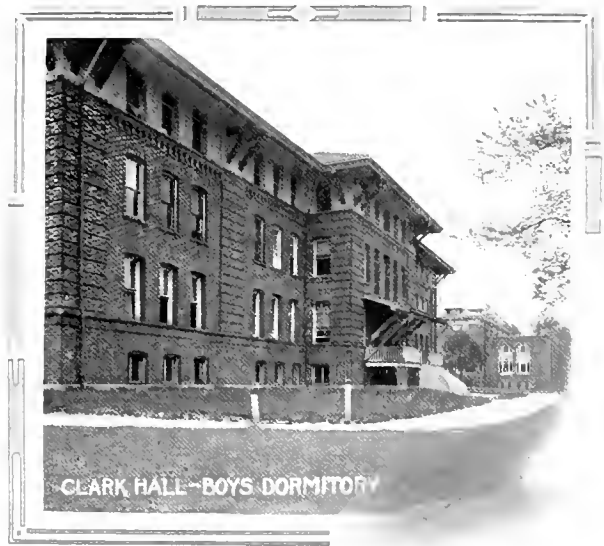

CLARK HALL - BOYS DORMITORY





price of board here includes free laundry to the extent of ten plain pieces a week, in addition to towels and napkins. In the basement of the girls' residence is a place to do washing and ironing for the use of girls only, and many of them attend to the laundering of their own handkerchiefs and other small pieces.

**Outfit, Rooms, Washing**

**OUTFIT.** Students are expected to provide themselves with towels, table napkins, soap and other needful toilet articles.

**ROOMS.** Students in actual attendance at the close



of one term are entitled to preference in the choice of rooms for the next term. But room will be reserved, in girls' dormitories, for such of the above students only as make a deposit of five dollars with the school. If the student making deposit returns at the opening of the next term and claims her room, the deposit of five dollars will be deducted from the regular payment then to be made; otherwise, the deposit is forfeited to the school. All other students are entitled to choice of rooms in the order of the receipt of their application.

No rooms, selected by or for students, will be held for them beyond the second day of the term, except upon special agreement to that effect, and charge will in all cases be made for rooms thus held.

Each room is intended to accommodate two boarders, and the scale of prices given in this catalogue is arranged accordingly. Where the student, by his own choice, occupies a room alone, an extra charge will be made. Students may not room alone, except with the permission of the school's authorities.

**WASHING.** Each student is entitled to the washing of ten plain pieces in addition to towels and napkins.

All articles sent to the laundry must be plainly marked with the name of the owner in some indelible form, and should be in a laundry-bag.

**Location**

The Institution is fortunate in its location, the site being one of great natural beauty, while the surrounding town is characteristically beautiful, and has developed those moral influences so desirable in the seat of an institution of learning. The town has a population of more than 6,000, and maintains churches of the following denominations: Methodist Episcopal, Free Methodist, Episcopal, Presbyterian, United Presby-





AT LUNCHEON





A COZY CORNER  
IN THE GIRLS DORMITORY, SECOND FLOOR HALL

A COZY CORNER  
IN THE GIRLS DORMITORY, FOURTH FLOOR HALL

terian, Catholic, Lutheran, Baptist, Wesleyan Baptist, German Lutheran and Christian.

Growth and improvement have especially marked Indiana in the past few years, and bid fair to continue. Many blocks of excellent brick paving have been laid, and contracts for many more have been let.

The place is reached by rail without difficulty, being the northern terminus of the "Indiana Branch" of the Pennsylvania, the change from the main line being made at Blairsville Intersection, where the Indiana train awaits the main-line train. The Indiana Branch connects at Blairsville with the West Penn. Division. Indiana is also on the Buffalo, Rochester and Pittsburgh, which gives connections with all northern points. The Institution is within ten minutes' walk of either depot. The Pennsylvania stops all its trains at the "Campus Landing" on the first day of each term. Both the railways put on extra coaches at the opening

of each term in order to accommodate all, if possible, with seats.

During the past year, the Pennsylvania has run a special train for Indiana students only, from our campus direct to the Union Station at Pittsburgh, at the close of each term. The train is chaperoned by teachers. The Company will continue this custom, a courtesy greatly appreciated by the school, and its many patrons.

Telephone connection can be made from the main building with all leading points.

Reference has been made to Indiana's naturally beautiful location. Here in the foot-hills of the Alleghenies, thirteen hundred feet above sea-level, with a clear, pure atmosphere, its inhabitants have always been free from miasmatic or malarial complaints. For more than a third of a century the health record of the school has been phenomenal.







Our campus, comprising twenty-three acres, has its natural beauty greatly enhanced by the constant care of a landscape gardener; but its beauty is much more graphically told than mere words can do, by the photographic reproductions running through this volume. It is the belief of the Institution's authorities that such surroundings are a potent factor in the upbuilding of the student's character.

### Purpose and Function of This School

Pennsylvania, in common with most of the American States, realized practically from its founding the necessity of an educated citizenship. It is axiomatic that a just and efficient government must and will be controlled and administered by the educated; hence, the genius of our government implies an educated citizenship. This attitude of the State toward the instruction of its people makes it the one competent agency in supplying qualified teachers for its schools. This, the State of Pennsylvania does through its Public Normal Schools, whose function is the preparation of teachers for the common schools of the State. The learning and training imparted by the State through its Normal Schools has not for its purpose the bettering of the condition of one class of persons at the public expense; the school does not exist for the benefit of its students simply, but for the benefit of the whole people, and its work is done with the general welfare always in view.

It is sometimes declared by some well-meaning critic that the normal should be "a purely professional school," meaning that the school should not do academic work, but devote itself to the teaching of pedagogics, psychology, the philosophy of education, etc. All experienced trainers of teachers realize the inefficiency of such work. Those so trained rarely make successful teachers. As well might medical students

devote their time to the study of diagnosis and the theory of disease, apart from materia medica and the common diseases encountered in actual practice. The average high school graduate has been away from the common school subjects for from four to five years. His knowledge of those subjects was obtained at an immature age. In his normal school course they must be reviewed *from the standpoint of a teacher*. His view will be very different from the view he had as a child. The normal school must not only teach how to teach, but what to teach and the educational value of study subjects. True, it cannot and does not con-

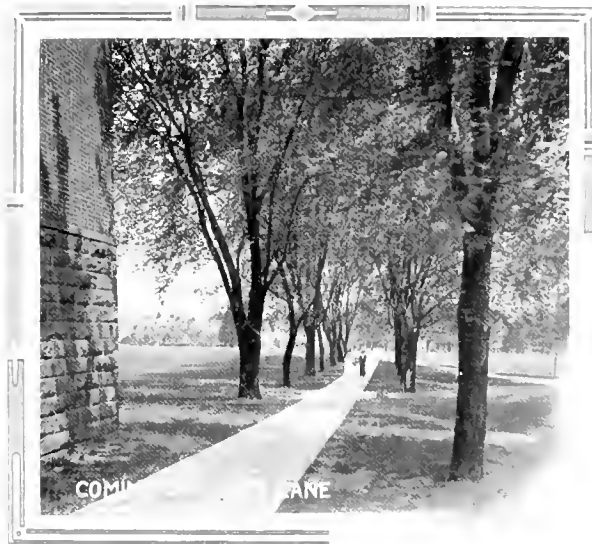



fine its courses to common school subjects, realizing the necessity of having the content of its courses broad and cultural. These facts make the normal school a desirable institution in which to obtain a general education for any purpose in life. More and more, far-seeing parents have recognized this, and have insisted upon the privilege of paying full tuition for having their children educated in the normal school, thus benefiting by its peculiar excellence.

For thousands of years, thoughtful men have realized the peculiar educational and cultural value of music, and its psychological effect in giving tone and sanity to mental life. American educational leaders

believe in music as a school study, and insist upon the common-school teacher's possessing a fair degree of musical knowledge and ability. To meet this demand in training, the leading normal schools have founded strong departments of music. The department at Indiana has grown into a well-equipped Conservatory, second to none in this section of the country.

The life of a community determines the practical side of its school education. America is a business country; hence, in its cities everywhere high schools are offering business courses. To prepare teachers for this class of high-school work, this Normal maintains a Business School. So thorough and excellent is the course that many graduate from it, not to teach, but to take up business careers. In short, it is the purpose of this Institution to prepare teachers for every grade and kind of teaching of wide demand.

### Discipline

All questions of internal organization in a school must be determined by the fundamental conception of the function of the school. In determining the nature and character of discipline in a normal school, the function of the institution makes it necessary that it be but slightly, if at all, reformatory in its nature. The general welfare of the State would not be promoted by licensing one of evil tendencies or certain shortcomings to teach in the schools of the commonwealth.

It is, therefore, the policy of the administrative authorities to ask any student who does not conduct herself or himself in all things as become the lady or gentleman, or who is found not to be adapted to the life and work of the school for other reasons, to withdraw from the Institution.

In the government of the school, the largest liberty consistent with good work and order is allowed. The disciplinary power of the Institution is brought to bear





upon the student, only to bring him to a rational understanding of freedom, and to lead him to such self-government as will make him capable in the future of wisely governing others who shall become his pupils.

It is the desire and aim of the Faculty to make the government in the school ethical in its basis.

### Religious Influences

This school is not denominational in any sense. Its authorities, however, aim to make it a place of gentle but positive Christian influence. To this end family worship is held daily, and students are required to attend the church of their own choice on Sunday mornings.

The Y. M. C. A. and the Y. W. C. A. aid in the religious culture of all whose homes are in the Institution. They include a large portion of the students. These associations have charge of the Thursday evening prayer-meetings, and hold a joint meeting Sunday evenings. Endeavor is made to promote Sabbath observance.

Students are thus encouraged to become Christian workers, and school life is made to minister to the elevation of Christian life.

Besides these associations, there are various others of a practical type and in a highly prosperous condition.

The denominations that maintain churches in Indiana were mentioned in describing the School's location.

### The Lecture Course

The Institution maintains an excellent free lecture course for its student body. On this course is always to be found the best obtainable talent. During the past season our students had the privilege of hearing in the Chapel, among others

Jacob Riis,  
Redpath Grand Quartette, Music.  
Leland T. Powers, Dramatic Reader.

Nox McCain (Three Lectures), Travel Studies,  
J. S. Martin, Civil Reform.  
John Kendrick Bangs, Lecture.  
John Mitchell (on Labor Unions).

### Social Life

The residence of the young ladies and that of the young gentlemen who attend this Institution are entirely separate. All use the same dining-room, however, which adds greatly to the social and cultural life of the school. All social events in which the sexes mingle are under the direct charge of a faculty committee.





## Student Organizations

### Literary Societies

The Erodelphian Literary Society was founded during the first years of the School. Its purpose is to give students an opportunity for practice in public speaking, and parliamentary tactics. The Huyghenian is a similar society. Both these organizations have well-furnished halls, where they hold fortnightly meetings. The annual contest between these two societies has come to be an event in the life of the school, rivaled only by Commencement.



### The Lincoln Debating Club

The Lincoln Debating Club is a new organization for men students. Its purpose is to develop ready and useful public speakers.

The membership is limited to fifty, and these are divided into three sections, each section debating every third week. The regular program consists of a prepared debate on some serious question of the day and impromptu speeches on current topics.

The club has the benefit of a Faculty coach.

### Fraternities

#### Omega Chi

The Beta Chapter of the Omega Chi fraternity was installed here in May, 1909. The organization has grown steadily in strength and influence, and is proud to number among its members some of the ablest boys in the school. It is heartily in favor of clean athletics, and as most of the boys are in some of the teams, it exerts its influence in that direction. At present it has some twelve active members in school.

#### Delta Phi Sigma

The Beta Chapter of the Delta Phi Sigma Fraternity was organized February 29, 1908. The purpose of the fraternity is to promote the general welfare of its members. Good moral and intellectual standing in the school is required for membership.

### Sororities

#### Phi Kappi Pi

The Gamma Chapter of the Phi Kappa Pi was organized at Indiana in 1902 with a charter membership of 5. The Chapter at present numbers 16.





### Pi Kappi Sigma

The Zeta Chapter of Pi Kappa Sigma, a normal school sorority, was organized here in March, 1909. It supplements the social and literary training of its members, and maintains a scholarship and conduct test for membership eligibility.

### Agonian Sorority, Alpha Kappa Phi

The Grand Chapter of the Normal School Sorority, Alpha Kappa Phi, at their convocation in 1910, granted a charter to a club of girls in our school, and recently installed them as a regular chapter in the fraternity. The organization is of many years' standing and is particularly strong in the State of New York, the Alpha Chapter being located at Geneseo.

Alpha Kappa Phi is a link between College fraternities and normal school literary societies, the purpose being to get from school life the highest possible good, mental, moral and social. Teachers are admitted as active members.

### Christian Associations

The students maintain two religious organizations—the Y. M. C. A. and the Y. W. C. A. These associations hold regular weekly meetings for devotional purposes, and occasional social gatherings. The meetings are a source of strength and help to the young people. The associations are factors for good in the School, and new students are cordially invited to identify themselves with them. Committees of the two associations meet all trains at the beginning of the terms to assist and direct new students.

Each of the associations has a furnished hall for its meetings.

### Alumni Association

Indiana has graduated nearly two thousand teachers, and they constitute a loyal and enthusiastic band of supporters for their Alma Mater. The Alumni Association has been a useful factor, indeed, in the up-building of the School. Its services have been numerous and varied. But it is hoped that its influence may be made even more potent. No school can accomplish great things without the aid of a loyal and enthusiastic alumni. Let us not forget the fact that in our union rests the strength that will make us a success in our professional life—that it is the

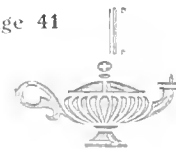



excellence of our work that gives reputation to our Alma Mater, and that her reputation is ours.

The Association holds an annual reunion at Commencement time. There is both a business meeting and a banquet.

### Athletics

The Institution's reputation in athletics is so well known that comment is scarcely necessary here; the Football and Baseball teams have for years won a big majority of the season's games, and the Track Team has been the champion team among schools of our rank for years in Pennsylvania and surrounding states.

This Institution pays nothing to the men on its

teams, directly or indirectly, and all such men must be *bona fide* students. Our men play for the love of the sport and the glory of Indiana.

### How to Enter the School

Upon arrival at Indiana, come at once to the Normal, but a short distance southwest of the Pennsylvania depot, and southeast of the B. R. and P. depot.

The Registrar's office is just to the left of the north entrance of the main building. All preliminary arrangements will be made here, when the students will go to Leonard Hall just north of the main building, to be classified. No student is classified who does not show the Principal's receipt for payments required at entrance. After classification, consult with the Preceptor or the Preceptress relative to the engagement of a room.

### Graduation

In order to graduate from any Pennsylvania State Normal, the candidate must have passed examination by the State Board, in each of the three years of the State Course—Junior, Middle and Senior. The Board will not examine a student in all three of these years at one time; they will examine for the passing of the Junior and Middle years at one time. Students who show themselves capable of the work and strain are permitted to prepare for this examination in one year, and are classed as Junior-Middlers.

The last examination for persons taking the three-year course will be held in June, 1913.

### Cap and Gown

The regulation cap and gown, sanctioned by the Intercollegiate Bureau and Registry of Academic Costume, are worn by the Seniors of this Institution, upon the proper occasions.

The cost of the cap and gown ranges from \$4.00 up.



Athletic Trophy Case



## Suggestions to Prospective Students

### Come Early

Success demands that you be here early. Tardiness in the commencement of a term, or irregularity of attendance after the commencement, is a very serious hindrance to success. Be here and ready for work on the very first day and the very first hour of the term.

### Time for Thorough Work

It often happens that an ambitious young man or woman, limited in means, and desirous of commencing life's active labors as soon as possible, determines to try to do two years' work in one, or that of three in two.

Such a course is scarcely ever advisable. One essential element in the teacher's preparation is time. Solid attainment is never a mushroom growth. Two years' work demands two years in which to do it well; and unless work is well done, the result will prove a source of regret through many years of mistakes, which might have been avoided had more thorough preparation been made. If you need more than a year for your work, and have only the means at command for one year's expenses at school, come for the year, and then, by remaining out of school for a time, make it possible to return and complete your course. It is not an absolute necessity that you graduate at a certain time; it is absolutely essential to your true success that you make thorough preparation.

### Visits

Success demands concentration of thought. This is prevented by frequent visits at home or elsewhere, and usually time thus spent greatly hinders the progress of the student. Make few, if any, visits away from school.

## Your Own Books

While you will find many books of reference here, still it is advisable for you to bring all the books you have, that you may make personal and daily use of them. The habit of such use is of incalculable importance, and the school life should ever minister to the formation of such habits as will lead to success in the after walks of life. Bring your books with you; place them where you can conveniently use them, and by their use form a habit, the value of which you can never overestimate.





### Conform

It is the school's interest and purpose to serve you, but this it can do but poorly unless you conform to the life of the Institution. Make up your mind to get all the good out of the school you can. Come with the purpose of being happy in your work, of getting acquainted and entering heartily and cheerfully into the complete life of the school, making it all yours.

### The School's Reputation Yours

The Indiana Normal proposes to maintain a high standard of excellence, both as to scholarship and as to attainment of skill in teaching.



Our inquiry is, and will remain, not how many we can graduate, but how many, and who, are thoroughly prepared for graduation.

For the sake of those who shall employ our teachers, and for the sake of the teachers themselves, we desire to make our diplomas valuable and preserve to them their value; and we trust that you will appreciate the fact that you must yourself contribute to so desirable an end.

## Rules for Final Examinations, Admission to the Middle and Senior Classes, Etc.

(For all the Normal Schools of Pennsylvania)

1. Admission to the Senior Middle classes shall be determined by the State Board of Examiners at the annual examination by the Board.

2. In order to be admitted to the Middle class at any State Normal School, students must be examined by the State Board in all the Junior studies (except English Grammar and Arithmetic), and this examination shall be final. Persons who desire to be admitted to the Middle class without having previously attended a State Normal school must pass an examination by the Faculty in all the studies of the Junior year and by the State Board of Examiners in the academic studies of the Junior year (except the Senior review studies) and Plane Geometry, or the first book of Caesar, and must complete School Management in the Middle year.

3. In order to be admitted to the Senior class, students must be examined by the State Board in all the Middle year studies (except Methods), and this examination shall be final. Persons who desire to be

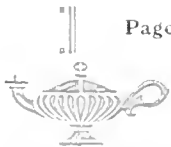



admitted to the Senior class without having previously attended a State normal school must pass an examination by the Faculty and State Board in the academic studies of the entire course except the review studies of the Senior year, and must devote their time during the Senior year to the professional studies of the course, and the review studies.

4. If the Faculty of any State normal school, or the State Board of Examiners, decide that a person is not prepared to pass an examination by the State Board, he shall not be admitted to the same examinations at any other State normal school during the same school year.

5. If a person who has completed the examinations required for admission to the Middle or Senior class at any State normal school desires to enter another normal school, the Principal of the school at which the examination was held shall send the proper certificate to the Principal of the school which the person desires to attend. Except for the reason here stated, no certificate setting forth the passing of the Junior or Middle year studies shall be issued.

6. Candidates for graduation shall be examined by the State Board in all branches of the Senior year, including English Grammar and Arithmetic. They shall have the opportunity of being examined in any higher branches, including vocal and instrumental music and double-entry bookkeeping; and all studies completed by them shall be named in their certificates.

7. Persons who have been graduated may be examined by any State examination in any higher branches, and the Secretary of the Board of Examiners shall certify on the back of their diplomas to the passing of the branches completed at said examination.

8. A certificate setting forth the proficiency of all applicants in all studies in which they desire to be examined by the State Board of Examiners shall be

prepared and signed by the Faculty and presented to the Board. The certificate for the studies of the Junior year shall also include the standing of applicants in the review studies in the Senior year.

### Regulations for Advanced Standing

(At Indiana)

1. Graduates of Accredited High Schools shall, without previous examination by the Faculty, be admitted to the Junior examination given by the State Board.





The passing of this examination admits to the Middle Year of the School.

2. Students who have done two or more years' high school work may enter the Middle year of the Normal; and if they do satisfactory work throughout the year, they shall be admitted to the Junior and the Middle examinations given by the State Board; provided, they present a certificate from the Principal of their high school, stating that the Junior work, as outlined for this school, has been satisfactorily done in whole or in part, and provided they have done all Junior work not covered by the certificate, to the satisfaction of the Faculty.

3. Students holding Permanent Certificates will be credited with the subjects named on their certificates. Professional Certificates will be treated individually.

4. Advanced standing may also be obtained on work done in other State normals or colleges; but each individual case will be acted upon by the Committee on

Advanced Standing, at the time application for the standing is made.

5. Subjects included in the regular course of the Normal School, but not included in the High School, or other course on which advanced standing is based, must be studied at the Normal, in order to graduation.

NOTE—The State Board examinations in all years will be given at the State Normal School, Indiana, Pa. by the State Board on a date near the Commencement. Those who are to take these examinations, and these examinations only, should be here on the day before that date. Those, however, who are to take the preliminary examinations before the Faculty should be here a week earlier.

### Examination of Practical Teachers

The Normal School law makes it the duty of the State Board of Examiners to grant diplomas or State certificates to actual teachers of common schools, without their having attended the Normal school as students, upon the following conditions:

1. The applicant must be twenty-one years of age,



of good moral character, and must have taught successfully in the common schools of this State during three consecutive annual terms immediately preceding the examinations. The proof of good moral character, and satisfactory teaching for the required time, must be a certificate from the proper Board or Boards of Directors, signed by the President and Secretary and countersigned by the proper Superintendent or Superintendents.

2. The examination may be in either the Regular or the Supplementary Course, as the applicant may elect, according to the list of studies as printed in the circulars of the State Normal Schools and approved by the State Superintendent, or in such other studies as may, by the Board of Examiners, be deemed equivalent.

3. Each applicant is required to prepare and present to the State Board of Examiners an original thesis of not less than six folio pages of manuscript, on some professional subject, which thesis is to be retained at the school where the examination takes place.

4. The examination and certificate are without expense to the applicant, and the certificate is full evidence of qualification to teach the branches therein named, in any part of the State, without further examination.

5. Practical teachers attending examinations at the State Normal Schools for the purpose of procuring State Certificates are examined separately from the regular students, and both the State Board of Examiners and the faculty of the school at which the examination is held take part in the examination, all being required to sign the certificate.

### Certificate and Diploma

The State Normal Certificate is issued to those who are graduated. It entitles the holder to teach in the

public schools of the State for two years without further examination. The State Normal Diploma is issued to graduates who have taught in the common schools of the State for two full annual school terms of not less than seven months each after graduation, and who present certificates of successful teaching from each of the school boards, countersigned by the county, city or borough superintendent. It is furnished without charge, unless the name is to be engrossed, in which case one dollar is charged.



Clarence Hall for Girls

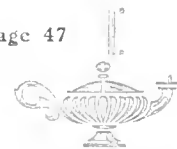



### Degrees

Graduates of State Normal Schools, in the Regular course, and graduates of accredited colleges may become candidates for the degrees of Bachelor of Pedagogics (Pd. B.) and Master of Pedagogics (Pd. M.). To obtain these degrees, candidates must be examined by the Faculty and the State Board upon the studies of the Supplementary Course. Three years' successful teaching in the public schools of the State since graduation (or two years in the case of candidates who taught in the Model School) will be required of all candidates for the degree of Master of Pedagogics, in addition to the branches of Study indicated in the

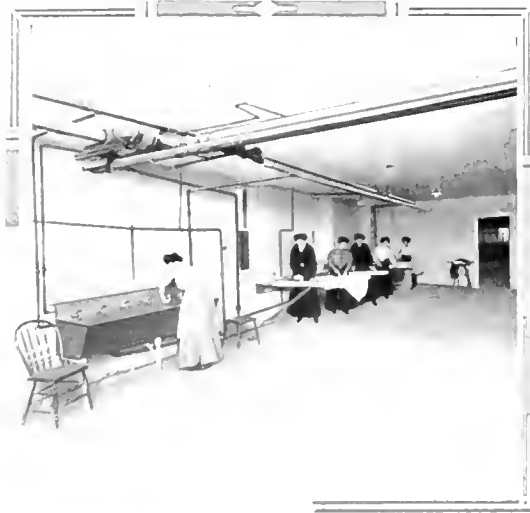

Supplementary Course. Attendance at a State Normal School during the entire Senior year will be required of all candidates for graduation; but candidates for a pedagogical degree may prepare the required work in absentia.

### Supplementary Course for the Degrees

(In addition to the Regular Course)

#### Leading to the Degree of Bachelor of Pedagogics

Philosophy of Education (Horner), Advanced Psychology (James, Briefer Course).

Discussion of Educational Questions (Educational Aims and Educational Values, Hannis); or, School Supervision, including School Law (Our Schools, Chancellor), Pennsylvania School Laws; Devices for Teaching (Teaching of Elementary Mathematics, Smith); Educational Theories, etc. (Education as Development, O'Shea).

School Apparatus and Appliances; Description, Use, and Preparation (Physical Nature of the Child, Rowe).

#### Leading to the Degree of Master of Pedagogics

Two years' teaching after graduation in the Regular Course. Professional Reading with Abstracts, History of Education in the United States (Boone), European Schools (Klemm), Systems of Education (Parsons).

Sanitary Science, School Architecture, etc. School Hygiene (Shaw).

Thesis.

A full equivalent will be accepted for any of the text books named above. The course in reading and classics for all the courses shall be determined by the Board of Principals at their annual meeting, and shall be the same for all Normal Schools.

N. B. Candidates for degrees pay a fee of five dollars, to cover expense of examination.





PENNSYLVANIA STATE NORMAL SCHOOL, INDIANA, PA.—MAIN BUILDING

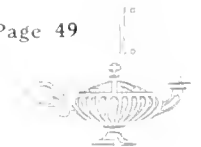



Statement of Expenses

	Full year, 40 weeks	Fall term, 15 weeks	Winter term, 14 weeks	Spring term, 12 weeks
*Total charge (including enrollment fee, board, room, heat, light and laundry) for boarders preparing to teach	\$166 00	\$62 00	\$54 00	\$50 00
Total charge (including enrollment fee, tuition, board, room, heat, light and laundry) for boarders not preparing to teach	226 00	84 50	73 50	68 00
*Tuition for day students preparing to teach	Free	Free	Free	Free
*Total charge for day students preparing to teach	6 00	2 00	2 00	2 00
Total charge for day students not preparing to teach	66 00	24 50	21 50	20 00
EXTRAS - Drawing	40 00	15 00	13 00	12 00
Typewriting		6 00	5 00	4 00
Shorthand		12 00	10 00	9 00
Elocution - Two lessons per week (private)		15 00	14 00	13 00
One lesson per week (private)		10 00	8 00	7 00

The cost of books is an item of expense that cannot be determined, because a student can take a longer or shorter program as he may elect, and because he may own part of the books that he will need; but it has been found, by long experience, that the average rental for books amounts to about \$1.50 per term.

Vacation and transient board, \$1.00 per day; lunch only, \$1.00 per week

A few rooms have been recently fitted up on the second floor of John Sutton Hall for which a special price is charged. There are also in various parts of the building, a few suites for which an extra charge is made. In the Annex an extra charge of from seventy-five cents to one dollar a week for each occupant is made. These rooms come *en suite*, each occupant has her own bed and wardrobe, and the bedrooms are supplied with lavatories furnishing both hot and cold water. Girls occupying rooms for which no extra charge is made will pay fifteen cents extra per week if single beds are provided, to meet the extra expense of laundry for bed linen.

We have a very limited number of small rooms that are let for single occupancy, at an extra charge of seventy-five cents a week. In case a student is permitted to occupy a double room alone, she must pay one dollar a week for the privilege. If the room is one for which extra rent is charged, the occupant, in addition to the above-mentioned charge of one dollar, must pay the full extra that two girls would pay. For instance, if a student were occupying alone one of the best suites in the Annex, she would pay three dollars per week extra. With a room-mate, in the same room, she would pay but one dollar extra per week.

\*FREE TUITION - The State pays the tuition of students who comply with the conditions set forth in the following statute passed by the Legislature of Pennsylvania in 1905:

For each student 17 years of age who shall sign an agreement binding said student to teach in the common schools of this State two full annual terms, there shall be paid the sum of one dollar and fifty cents a week in full payment of the expenses of tuition of said students.

Provided, That each student in a State Normal School, drawing an allowance from the State, must receive regular instruction in the science and art of teaching in a special class devoted to that subject for the whole time for which such an allowance is drawn.

In case of a deficit in the State appropriation, students at the different State Normal Schools will receive their pro rata share of the appropriation, and will be required to pay balance to the school.

Amount and Time of Payments

At beginning of Term	Fall Term	
All day students taking State Aid will pay		\$2 00
All day students not taking State Aid will pay		24 50
All boarding students will pay		62 00
The above payments include the enrollment fee.		

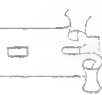

At middle of term, October 30th, all bills for extra room rent, music, extra charges for any courses outside the regular normal courses, etc., are due from all students. The regular normal tuition amounting to \$22.50 is also due at this time from boarding students not taking State Aid.

Boarding students who are seventeen years of age, or over, and are preparing to teach in this State, do not have the regular normal tuition to pay. Such students, unless they have incurred extras as mentioned above, have only the first payment of \$62.00 to make during this term.

At beginning of Term—	<b>Winter Term</b>	
All day students taking State Aid will pay	.....	\$2 00
All day students not taking State Aid will pay	.....	21 50
All boarding students will pay	.....	54 00

At middle of Term, February 12th, bills covering the same items as for the middle of the Fall Term fall due. The regular normal tuition for the Winter Term is \$19.50.

At beginning of Term:	<b>Spring Term</b>	
All day students taking State Aid will pay	.....	\$2 00
All day students not taking State Aid will pay	.....	20 00
All boarding students will pay	.....	50 00

At middle of Term, May 20th, bills covering the same items as for the middle of the Fall Term fall due. The regular normal tuition for the Spring Term is \$18.00.

### How to Pay Bills

An "enrollment fee" of two dollars for each term is charged all students, and is included in all first payments. This fee entitles the student to a ticket of admission to all athletic events, the course of the University Extension lectures and all other lectures under the auspices of the school.

*State Aid is not credited before the end of the term.*

Bank Drafts, Checks, Express and P. O. Orders are accepted. Payments must be made, or satisfactorily provided for, before students are assigned to classes.

Students desiring to leave school before the close of the term must report to the Principal and settle any unpaid accounts.

Visitors expecting to remain more than three days are requested to make arrangements in advance with the Principal.

All bills are payable to the Principal.





Statement of Expenses in Conservatory

	Full year, 49 weeks	Fall term, 15 weeks	Winter term, 13 weeks	Spring term, 12 weeks
Incidental fee, all students	\$ 6 00	\$ 2 00	\$ 2 00	\$ 2 00
Board, room, heat, light and laundry	160 00	60 00	52 00	48 00
<b>TUITION FOR FULL COURSE</b>				
Full course in either Voice, Piano, Organ or Violin	120 00	45 00	39 00	36 00
Supervisor's Course for students preparing to teach	95 00	35 00	31 00	29 00
Supervisor's Course for students not preparing to teach.	155 00	58 00	52 00	45 00
<b>PRIVATE LESSONS</b>				
Two lessons per week in either Voice, Piano, Organ or Violin	75 00	27 50	24 50	23 00
One lesson per week	45 00	18 00	15 00	12 00
<b>CLASS LESSONS—Two pupils in a class.</b>				
Two lessons per week in either Voice, Piano, Organ or Violin	52 00	19 50	17 00	15 50
One lesson per week	30 00	12 00	10 00	8 00
Two lessons per week in either Harmony, Counterpoint, Analysis or History of Music	15 00	5 00	5 00	5 00
<b>JUVENILE COURSE</b>				
One lesson per week, two pupils in a class	20 00	7 50	6 50	6 00
<b>RENT OF INSTRUMENTS</b>				
Rent of Piano (45 minutes per day)	7 50	2 50	2 50	2 50
Rent of Pipe Organ (45 minutes per day)	30 00	10 00	10 00	10 00

N. B.—All pupils taking the Juvenile Course will be required to pay the full term tuition in advance. All others pay one-half term in advance. No reductions are made for lessons lost except in extreme cases of protracted illness.

N. B.—Students who desire more than two periods a day for piano practice will be given a discount of 50 cents a term for each additional period.

Deductions and Refunds

No deduction is made for absence the first two or the last three weeks of a term, for any cause whatever.

For absence four consecutive weeks or more on account of the student's *personal* illness, one-half the paid-in charges for the time lost is refunded; provided the student's physician in attendance certifies that the illness was of such a character as to render the student unable to attend school. A proper blank for this certificate will be furnished by the school.

When a student drops out of a strong and popular school, he vacates a place that might have been occupied by another who would have remained through the term. The school's expenses for light, heat, etc., are not lessened by the student's dropping out. The teachers who could teach him still remain and draw their salaries. For these reasons some of the best conducted schools will make no refunds for any cause, but insist upon a full year's payment in advance, against which no claims will be recognized. Indiana, however, as







indicated above, will share the loss with the parent or guardian where the absence is caused by the student's sickness.

In cases of light illness, a student will be cared for in our infirmary. No charge will be made for nursing. If the attendance of a physician is needed, the student must meet his charge. In case of serious illness, it will be necessary for the student to be removed either to her home or a private hospital, in which case the student must meet the charges.

The school maintains a small hospital to which persons suffering from a contagious disease are removed. Students occupying this hospital are charged five dollars a week for general care, not including that of a physician or trained nurse. No deduction from the regular charges of the Institution is made for such students because of time lost from their classes.

The Infirmary of this institution, with wards for both sexes, private rooms, dispensary, baths, buffet, etc., is one of the best and most complete to be found. It is at all times in charge of a professional nurse, of wide experience.

### A Comparison of School Expenses

We are often asked by prospective students and parents contemplating the education of a son or daughter, if the charges at Indiana are reasonable. For the information of such we offer the following comparisons:

Indiana's charge for a full year of 40 weeks, for all fees, tuition, board, room, heat, light and laundry, in the Normal Department, is from \$166 to \$226.

The best of the smaller colleges of our State, such as Haverford, Lafayette and Swathmore, charge for board, room and tuition, exclusive of laundry and sometimes class fees, from \$300 to \$575 per year.



The Old East Steps

Phillips Academy in Massachusetts gives \$465 as "moderate" for tuition, board and room for one year, and \$595 as "liberal."

As an example of the cost of attending one of the great universities of high grade, we mention Princeton, where the *average* cost is \$568 a year.

Many of the country's best private schools charge from \$600 to \$1,500 a year, and the year in such schools seldom exceeds 36 weeks in length.

The State Normal is not designed to be a money-making institution; hence, its charges are kept down to the actual cost of maintenance.

### Text Books

Stationery and text books used in the Institution can be purchased at the book room in the main build-

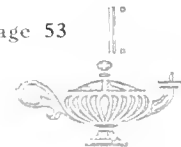



Down the Quadrangle

ing at regular prices; or the text books can be rented at reasonable rates by those who do not wish to purchase.

Any student entering the Institution, who has been a student during some previous term, will not be given credit in the book room until he has canceled any indebtedness that he may have left standing against him in that department.

The following is the list of text books in use:

ASTRONOMY—Todd.

BOTANY—Bergen.

BUSINESS—

Bookkeeping—Williams and Rogers.

Burrough's Business Practice Handbook.

Commercial Law—Gano.

Business, continued

Correspondence—Williams and Rogers.

Shorthand—Graham.

Typewriting—Van Sant Touch.

CHEMISTRY—Brownlee and others.

Laboratory Manual—Brownlee and others.

CIVIL GOVERNMENT—Wilmingtonby.

ENGLISH—

Composition and Rhetoric—

Lockwood and Emerson.

Composition and Rhetoric—

Damon and Herrick.

Evolution and Expression—

Emerson.

Grammar—Maxwell.

History of American Literature—

Painter.

History of English Literature—

Painter.

Logic—Perry's Argumentations.

Rhetorical Analysis—Genung.

Spelling—Champion.

Structure of the English Sentence—

Kimball, Baskerville and Sewell.

ETHICS—No Text.

FRENCH—

French Reader—Super.

Grammar—de Bordes.

L'Abbé Constantin—Halevy.

Livre de Lecture et de Conversation—

Fontaine.

GEOGRAPHY—

Descriptive—Maurey.

Physical—Maurey-Simons.

GEOLOGY—Brigham.

GERMAN—

Grammar—Joynes—Meissner and Vos.

Immensee—Storms.

Maerchen und Erzählungen

Guerber.

Im Vaterland.

Minna von Barnhelm—Les-

sing.

Wilhelm Tell—Schiller.

Die Jungfrau v. Orleans—

Schiller.

German Composition—Wessel-

hoeft.

Leberrecht Huchchen—

Seidel.

German, continued

Brigitta—Gore.

Die Journalisten—Thomas.

Der Fluch der Schoenheit—

Thomas.

Der Schwiegersohn—Heller.

GREEK—

Analysis—Goodwin and

White.

First Greek Book—White.

Grammar—Goodwin.

Idiad—Seymour.

Prose—Pearson.

HISTORY—

English—Walker.

General—Morey, Harding,

Robinson.

United States—Hart.

LATIN—

Caesar—Bennett.

Cicero—Harkness.

First Year in Latin—Smiley

and Storke.

Grammar—Bennett.

Prose—Daniel.

Virgil—Bennett.

MATHEMATICS—

Algebra—Collins.

Arithmetic—Hamilton, Hull.

College Algebra—Wells.

Geometry—Wentworth.

Solid Geometry—Wentworth.

Surveying—Wentworth.

Trigonometry—Granville.

MUSIC—Vocal—Cogswell.

PEDAGOGICS—

History of Education

Painter.

Methods—McMurry.

School Management—White.

PHYSICS—Hoadley.

Laboratory Manual—Clute.

PHYSIOLOGY—Davidson.

PSYCHOLOGY—Dewey.

ZOOLOGY—Jordan and Kellogg.

Laboratory Manual—Harvey.



# Courses of Instruction



Ruth Gates



## Courses of Instruction

### Course of Study for Pennsylvania State Normal Schools

(As revised and adopted at a meeting of Normal School Principals, held at Harrisburg, November 10, 1905)

#### Regular Course

(Studies marked with an asterisk \* are to be reviewed in Senior Year)

##### Junior Year

PEDAGOGICS: School Management.

LANGUAGE: English Grammar, \*Reading and Orthography, Latin to Caesar.

MATHEMATICS: Arithmetic, \*Algebra.

NATURAL SCIENCE: Physiology.

HISTORICAL SCIENCE: Geography, U. S. History, Civil Government of the United States and Pennsylvania.

ARTS: Penmanship (an approved system with a fair handwriting), Drawing (daily lessons for at least 20 weeks), Vocal Music (elementary principles and daily exercise for at least 10 weeks), Bookkeeping (single entry, with a knowledge of common business papers).

PHYSICAL CULTURE.

##### Middle Year

PEDAGOGICS: Psychology, Methods of Teaching.

LANGUAGE: Rhetoric and Composition, with elocutionary exercises; three books of Caesar.

MATHEMATICS: Plane Geometry.

NATURAL SCIENCE: Elements of Chemistry, Elements of Zoology, Botany.

HISTORICAL SCIENCE: General History.

ARTS: Manual Training.

PHYSICAL CULTURE.

##### Senior Year

PEDAGOGICS: History of Education, Methods of Teaching, Practice Teaching in Model School (at least 20 weeks, forty-five minutes daily), Thesis.

LANGUAGE: Literature and Classics, three Orations of Cicero, three Books of Virgil, Review of English Grammar.

MATHEMATICS: Solid Geometry, Plane Trigonometry and Surveying, Review of Arithmetic.

NATURAL SCIENCE: Physics, Elements of Geology.

PHYSICAL CULTURE.

##### Substitution

The following substitutions may be made:

JUNIOR YEAR: German or French for Latin.

MIDDLE YEAR: Greek, German or French for Latin or for Chemistry.

SENIOR YEAR: English History, Ethics and either Astronomy or Logic for Latin; Greek, German or French for Solid Geometry, Trigonometry and Surveying, or for Latin.



Regular Three-Year Course of Study as Arranged for this Institution

Term	Preparatory Year	Junior Year	Middle Year	Senior Year
Fall Term	A Spelling and Word Derivation A Arithmetic A Grammar A Reading	Pedagogics I Latin I Mathematics I (Alg) Drawings I, 4 periods U. S. History and Civics I Book-keeping	Pedagogics II (Psych) English I (Comp) Latin IV (Caesar) Math. IV (Geom.) Manual Training Chemistry I	Pedagogics V (Methods) Teaching I Math. VI (S. Geom.) Latin VII (Cicero) Physics I English III (Literature and Classics)
	B Spelling and Word Derivation B Arithmetic B Grammar	Pedagogics I Latin II Mathematics II (Alg) Drawing II, 4 periods U. S. History and Civics II Geography	Pedagogics III (Psych) English II (Rhetoric) Latin V (Caesar) Math. V (Geom.) History III (Gen.) Chemistry II	Pedagogics VI (Methods) Teaching II Math. VII (Trig.) Latin VIII (Virgil) Physics II English IV (Literature and Classics)
Spring Term	A Geography C Grammar Penmanship, 4 periods A Composition	Pedagogics I Latin III Mathematics III (Alg) C Arithmetic Physiology Music, 4 periods	Pedagogics IV (Psych. and Education Methods) Latin VI (Caesar) Zoology Botany History IV (Gen.)	Pedagogics VII (History of Educ.) Arithmetic (Review) Math. VIII (Surveying) Latin IX (Virgil) Geology Grammar (Review)

Studies marked with an asterisk (\*) are to be reviewed in Senior Year

Notes

Subjects may be added to the Preparatory Course if the need arise.

Pedagogics I, in the Fall Term of the Junior Year, is preliminary School Management.

Pedagogics I, in the Winter and Spring Terms, is School Management given 2½ periods a week.

English I and English II shall be given 2½ periods a week.

Pedagogics V and VI shall be given 2½ periods a week.

All other subjects where the number of hours is not stated, are daily subjects.

Greek, German, or French of the Middle Year may be substituted for Latin or for Chemistry of the Middle Year.

English History, Ethics, and either Astronomy or Logic may be substituted for Latin, in the Senior Year, Greek, German, or French may be substituted in the Senior Year for Solid Geometry, Trigonometry, and Surveying, or for Latin

**No one will be graduated from the Three-Year Course after Commencement, 1913**



## Four-Year Course for the Pennsylvania State Normal Schools

Adopted by the Board of Principals, 1910

Students admitted to the First Year shall have a fair knowledge of Arithmetic, Reading, Orthography, Penmanship, United States History, Geography, Grammar, Physiology, Civics and the Elements of Algebra to Quadratics. Test by Faculty.

<b>First Year</b>	Sixty-minute periods	Forty-five-minute periods	<b>Third Year</b>	Sixty-minute periods	Forty-five-minute periods
Algebra	120	160	Psychology and Observation	120	160
Latin	120	160	Cicero, German or French	120	160
School Management	120	160	Literature, English and American	80	100
School Law	120	160	History, U. S. and Civics	60	80
Orthography	30	40	Geography	60	80
Reading and Public Speaking	40	50	Physiology and School Sanitation	60	80
Ancient and Mediaeval History	80	100	Solid Geometry and Trigonometry	120	160
Physical Geography	40	50	Methods in History and Geography	80	100
Arithmetic	80	100	Chemistry	120	160
Grammar	120	160	Physical Training . . .	60	80
Vocal Music	40	50			1160
Physical Training	60	80			
Manual Training or Domestic Science	40	50			
		1160			
<b>Second Year</b>	Sixty-minute periods	Forty-five-minute periods	<b>Fourth Year</b>	Sixty-minute periods	Forty-five-minute periods
Plane Geometry	120	160	Practice Teaching	120	160
Rhetoric, Composition and Classic	120	160	History of Education	80	100
Botany	80	100	Agriculture and Nature Study	80	100
Zoology	40	50	Arithmetic	40	50
Book-keeping	40	50	Grammar	40	50
Modern History and English History	80	100	Methods in Arithmetic and Grammar	80	100
Caesar	120	160	Virgil, German or French	120	160
General Methods	120	160	Public Speaking	40	50
Drawing	80	100	Physics . . .	120	160
Physical Training	60	80	Drawing	40	50
Manual Training or Domestic Science	40	50	Manual Training or Domestic Science	40	50
		1170	Physical Training	60	80
					1110

In the Third Year the History of Art and Science may be substituted for Cicero, French or German. Geology and Astronomy may be substituted for Solid Geometry and Trigonometry.

In the Fourth Year Ethics, Logic and Sociology may be substituted for Virgil, French and German. Philosophy of Education or Surveying may be substituted for Ethics, Logic or Sociology.

The above course is based on the "unit" plan as proposed by the Carnegie Foundation.

"A unit" represents a year's study in any subject in a secondary school constituting approximately a quarter of a full year's work.

(This statement is designed to afford a standard of measurement for the work done in a secondary school. It takes the four-year high school course as a basis and assumes that the length of the school year is from thirty-six to forty weeks, that a period is from forty-to sixty minutes in length and that the study is pursued for four or five periods a week; but, under ordinary circumstances, a satisfactory year's work in any subject can not be accomplished in less than one hundred and twenty sixty-minute hours or their equivalent. Schools organized on a different basis can nevertheless estimate their work in terms of this unit.)

Students admitted to the First Year shall have a fair knowledge of Arithmetic, Reading, Orthography, Penmanship, United States History, Geography, Grammar, Physiology, Civics, and the Elements of Algebra to Quadratics. Tests by Faculty.

With reference to CONDITIONS OF ADMISSION it was

*Resolved:* That properly certified graduates of approved Pennsylvania High Schools of the first grade and City High Schools as listed by the Department of Public Instruction be recommended to the State Board of Examiners for entrance to the third year of the Four Years' Course of the State Normal Schools without examination by the faculty, and be conditioned in the branches that have not been satisfactorily completed by such students.

*Resolved:* That properly certified graduates of approved Pennsylvania High Schools of the second grade be recommended to the State Board of Examiners for entrance to the second year of the Four Years' Course of the State Normal Schools without examination by the faculty, and be conditioned in the branches that have not been satisfactorily completed by such students.

*Resolved:* That properly certified graduates of approved Pennsylvania High Schools of the third grade be admitted to the first year of the Four Years' Course of the State Normal

Schools without examination, and be conditioned in the branches that have not been satisfactorily completed by such students.

*Resolved:* That residence for the last two years be required of all students, except in the case of graduates of four-year courses in colleges approved by the University Council, who may be graduated after one year's residence.

*Resolved:* That the new course go into effect in the fall of 1910; that in 1911 and 1912 students shall be graduated on basis of the old course; that in 1913 they may be graduated in either the old or the new course; that in 1914 and thereafter they may be graduated only in the new course.

The foregoing resolutions apply only to the Four Years' Course.

From the last resolution it is evident that in the fall of 1910 no students can be admitted into the third year of the Four Years' Course because no students will be graduated in the Four Years' Course in 1912.

But students may be admitted in the fall of 1910 into the first year of the Four Years' Course so as to graduate in this course in 1914; or, if sufficiently advanced, they may be admitted in the fall of 1910 into the Second Year of the Four Years' Course so as to graduate in this course in 1913.

Graduation from the Three Years' Course will be governed by the rules heretofore in force. Students who, in June, 1910, pass the examinations at the end of the Junior Year can be admitted into the Middle Year of the Three Years' Course so as to graduate in the Three Years' Course in 1912. Students who, in June, 1910, pass the examinations at the end of the Middle Year can be admitted into the Senior Year of the Three Years' Course so as to graduate in the Three Years' Course in 1911. Students can be admitted into the Junior Year in the fall of 1910 so as to graduate in the Three Years' Course in 1913. After the year 1913 students will be graduated only in the Four Years' Course.

Approved May 4, 1910.

By NATHAN C. SCHAEFFER,  
State Superintendent of Public Instruction.

6611



Four-Year Course as Arranged for the Indiana Normal School

Term	Freshman, or First Year	Sophomore, or Second Year	Junior, or Third Year	Senior, or Fourth Year
<b>Fall Term</b>	Algebra I Latin I School Management I Grammar I Manual Training Book Keeping	Geometry I Drawing I Rhetoric and Comp. I History (Ancient and Caesar I [Medieval Methods I	Psychology and Observation I Cicero I Literature, English Geography Solid Geometry Chemistry I	Virgil I Grammar Arithmetic Physics I History of Education I Drawing III
<b>Winter Term</b>	Algebra II Latin II School Management II Grammar II Arithmetic I Spelling Physical Training	Geometry II Botany I Rhetoric and Comp. II History (Modern Caesar II Methods II Physical Training	Psychology and Observation II Cicero II Literature, American Civics Trigonometry Chemistry II Physical Training	Virgil II Teaching I Methods of Arithmetic Physics II History of Education II Public Speaking Physical Training
<b>Spring Term</b>	Physical Geography Latin III School Law Reading Arithmetic II Vocal Music	Zoology Botany II Classics English History Caesar III Methods III Drawing II	Psychology and Observation III Cicero III Physiology Methods in History History U. S. Chemistry III Methods in Geography	Virgil III Teaching II Methods of Grammar Physics III Agriculture and Nature Study Manual Training

In the third year the History of Arts and Science or German or French may be substituted for Cicero. Geology and Astronomy may be substituted for Solid Geometry and Trigonometry.

In the fourth year Ethics, Logic, and Sociology or German or French may be substituted for Virgil. Philosophy of Education, or Surveying, may be substituted for Teaching.

Women may substitute in this course Domestic Science for Manual Training.

**Preparatory**

The following sub-freshman, or preparatory, year is offered at Indiana State Normal School:

Fall Term		Winter Term		Spring Term	
A. Algebra	A. Grammar	B. Algebra	B. Grammar	C. Algebra	A. Composition
A. Arithmetic	A. Reading	B. Arithmetic	A. Spelling	A. U. S. History	A. Physiology
	A. Geography		A. Civics		Penmanship





**Department of Education**

DR. AMENT  
MISS STRONG

MR. LESH  
MISS ACKERMAN

**SCHOOL MANAGEMENT.**—The purpose of this subject is to lay a foundation for further work along educational lines. To do this it is necessary to acquaint the student with the fundamental principles of sanitation of school buildings, of good order, of successful recitation work, and with the relations of the school to the public.

Magazine articles, lectures, text-book work, and whatever else the instructors may deem necessary in developing the subject, will be used.

The course extends throughout the Junior year.

**PSYCHOLOGY.**—In the presentation of psychology, the instructor aims at no time to lose sight of the general culture value of the subject, while his aim is no less pointed in the matter of keeping before the consciousness of the learner the professional value and significance of the subject as the absolute basis of educational doctrine.

The second year is given to this subject.

*Text:* Dewey's Psychology.

**METHODS.**—The aim in Methods is to provide the student not merely with theoretical knowledge, but with working principles in order that he may be ready to put them into effect in the model school or elsewhere.

The work for the spring term of the Middle year will include a slight acquaintance with text, a thorough knowledge of the plan and development of a lesson, of the five formal steps, and the methods of teaching the various elementary subjects. Lectures will be given. The fall term of the Senior year will be devoted to the completion of text. The laws expounded will be carefully and practically applied by the students, who will teach and develop the various com-

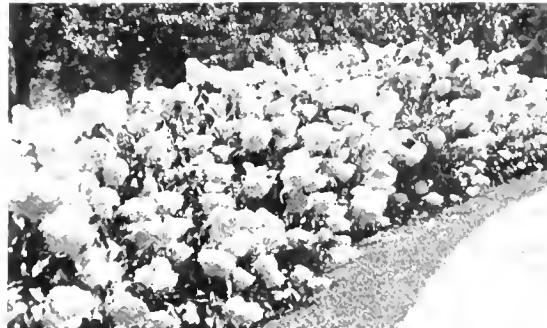

In Full Bloom

mon school branches before their classmates. The instructor will give criticism, and the students will learn the art of making just criticisms upon these presentations and also on future teaching.

Any suitable material that will aid in a clearer comprehension of subject will be used.

*Text:* McMurry.

**HISTORY OF EDUCATION.**—The general aim is to broaden the students' view of education. The special aim is to give a clear view of the general trend and progress of education; to help them to reason from effects to causes, to aid them in finding significant principles in great educational systems; to make some acquaintance with great educational reformers; to appreciate in some measure the forces that are operative in our own educational era.





Veranda, Principal's Residence

Some of the latest magazine articles will be used.

This course is pursued during the winter and spring terms of Senior year.

*Text:* Painter's History of Education.

**PRACTICE TEACHING.** The work of practice teaching is recognized as fundamental in all normal schools. Opportunity is here afforded for the normal students to manifest their aptitude to teach and to put into practice the principles and methods of instruction they have been taught. The work in this department at Indiana is divided into two sections—a class in observation and a class in actual practice teaching.

The class in observation is given opportunity to observe teaching done by competent teachers and each student is expected to reproduce the plan of the lesson observed and be prepared to take his part in the dis-

ussion which follows. By means of observation and discussion a student becomes thoroughly in sympathy with actual working methods before he is permitted to give instruction himself. During the Senior year, students are expected to devote an hour each day for two terms to practice teaching. These two terms of teaching, under the direction of those who are competent to point out defects and suggest their remedies, form one of the most valuable features of our professional course.

Each member is given a class of about twenty-five children, over whom he has entire control, to manage and to teach. The plan of his work is laid out for him and he is left free to execute it in his own way. If he is in doubt in regard to any point, the critic is accessible for consultation. To all intents and purposes the responsibility of the school is his. By means of this system of supervision, serious mistakes are avoided, and the student becomes familiar with the best ways and means for accomplishing desired results.

A student can judge of the value of his ideas only when he knows how the children will react to the stimuli presented. The practice school gives him the opportunity of forming these judgments under the most favorable circumstances.

**Ethics.**—The importance to the teacher of work in Ethics is readily seen from a consideration of the aim and scope of his work. Character perfected involves morality, and a teacher who has not a clear knowledge of the moral nature of the man and of the child, and who has not a clear conception of ideals of character and conduct, is unfit for the task.

When we consider the scope of the work of the teacher, the need for ethical study is evident. The matter of discipline is an ever-present task in the teacher's work. The right sort of discipline can be



secured only if the teacher has an ideal of the sort of conduct to be expected from the pupil, and an understanding of conditions under which the will of the pupil is best directed toward this ideal. Again, the teacher must prescribe courses of study, and should have a clear comprehension of the benefits to be derived for the character from certain lines of work.

It is upon such grounds as these that the course in Ethics is planned. The course has two parts, theoretical and practical Ethics. First, starting from Psychology, the facts of the moral nature are considered, and ideals of conduct and character are discussed. Second, the work of the teacher in this field is examined, the way in which different subjects of the school curriculum may contribute toward moral development are considered, and lesson plans are written and criticized from the point of view of their contribution toward character building.

### For the Four Years' Course

#### SCHOOL MANAGEMENT.

Present such subjects as—

1. Classification of pupils.
2. Study of individual pupils.
3. Recitations and examinations.
4. Rewards and punishments.
5. Moral culture.

Suggested texts: Seeley, White, Wickersham.

#### SCHOOL SANITATION.

Shall present the subject of—

1. Lighting.
2. Heating.
3. Ventilating.
4. Seating. Shaw.

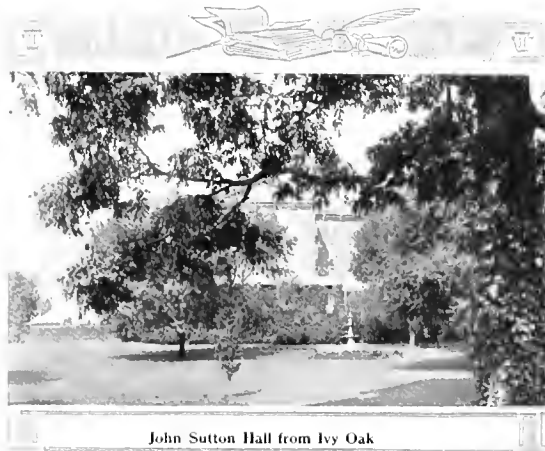

John Sutton Hall from Ivy Oak

#### METHODS, GENERAL.

Should present such subjects as:

1. Aims of education.
  2. Conditions to be studied.
  3. Equipment.
  4. Technique.
  5. Methods in Reading and Penmanship and other elementary subjects not given special time in schedule.
- Suggested texts: Smith, Thorndyke, Murray.

#### PSYCHOLOGY.

1. Physiological basis of Psychology.
2. The presentative faculties.
3. The representative faculties.
4. Thinking and reasoning.
5. The Feelings.
6. The Will.
7. Child Psychology.

The application of psychological principles to pedagogy should be the constant aim of the work.

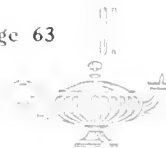

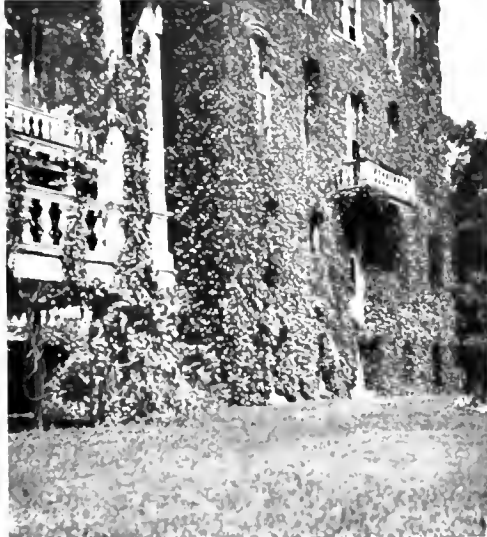

Old Northeast Balcony, Girls' Dormitory

#### METHODS IN ARITHMETIC.

1. The course of study.
  - a. Elimination.
  - b. State course of study.
  - c. Other courses.
2. How to teach arithmetic in the primary grades.
3. How to teach in the grammar schools.
4. Sources for problems in the community life.
5. Devices for teaching arithmetic.
6. The literature of the subject.
7. Discussion of the pedagogical problems of the subject.

#### METHODS IN HISTORY AND GEOGRAPHY.

1. Psychology of perception and memory.
2. Definition of the field of History and Geography.
3. Correlation with other subjects.
4. Apparatus.
5. Plans and devices.
6. Exercises, maps, and equipment.
7. Causes and conditions of historic development.

### Department of English

MISS LEONARD      MISS AGARD      MISS SMITH  
MISS ORR            MR. FORMAN      MISS APPELGATE

#### ENGLISH GRAMMAR.

*Courses:* 1. Sub-Junior. A Grammar. B Grammar. C Grammar. 2. Senior Grammar.

*Requirements:* Graduates of High Schools not accredited must take C Grammar, or pass a satisfactory examination.

*Text Books:* Maxwell's School Grammar. Structure of the English Sentence—Kimball. English Grammar—Baskervill and Sewell.

The courses in grammar presuppose a foundation in language work. For those who are deficient in the simpler grammatical requirements there is offered a preparatory course, A Grammar. This deals with the parts of speech and their common uses and with the simpler sentence forms.

#### HISTORY OF EDUCATION.

The following subjects should be included.

1. Biography of great educators.
2. History of important systems.
3. History of great schools.
4. Special history of the more common subjects of study.
5. History of important methods. Kemp.

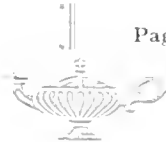



In B Grammar a careful study is made of the uses and inflections of the parts of speech, including such forms as the infinitive and the participle. Frequent analysis of sentences is also given.

C Grammar deals with syntax. Much practice is given in the writing and the analysis of sentences, and especial attention is paid to sentence structure and to the agreement and government of words.

A thorough review of grammar is given in the Senior year. The study is considered in the light of all previous work, in both English and the other languages. Suggestions as to methods of teaching grammar are given.

FOUR YEARS' COURSE

1. In the first year the work in Grammar should be of the usual academic character, familiarizing the student with parsing, analysis, and practical use of correct syntax.

2. In the fourth year attention should be given more largely to the grammatical structure of selected sentences, and to the historical phases of English Grammar.

COMPOSITION.—The chief aim in the beginning of the course is to overcome the restraint that the student feels in translating his own thoughts and feelings into words. Later we work for accuracy and effectiveness in expression. These are secured by imitation of the best models, and by cultivating the student's taste and his appreciation for the best literature.

A. Short themes in description, narration and exposition, with special study of the paragraph, of sentence structure and of figures of speech.

*Readings:* The Vision of Sir Launfal.

English I. Short themes and longer monthly themes giving practice in the four forms of discourse. Conciseness and effectiveness will be the special aims of this course and the following one.

English II. A study of the nature of rhetorical principles as common sense rules which apply to other



Down by the Fountain

arts as well as writing; the preparation of briefs, and of themes on abstract subjects.

*Reading:* Selections from English and American Classics will be used in English I. and II.

FOUR YEAR'S COURSE

This work should aim at making the learner familiar with the subject as given in a standard text in Rhetoric; at establishing within the learner the power (and then the habit) of embodying these principles in his own composition work; and at familiarizing him with literary classics which illustrate the various types of composition.

LITERATURE.—An attempt is made to give by lecture, outline, and recitation the different periods of English and American Literature, the limits and leading characteristics of each period, with the most im-





A Congregation on the Campus

portant details of the personal life of representative writers. The intimate connection of literature with the social, political and intellectual life of the nation of which it is the product and expression is kept in mind. The aim of our brief course is not chiefly to supply the student with knowledge, but, also, to refine his thought and feeling, to create a taste and enthusiasm for reading, and to leave him with a love for the best things, and with some knowledge of principles by which he can determine what is best.

In connection with the lives of their authors there is a careful reading of many individual Poems—Goldsmith, Burns, Coleridge, Wordsworth, Byron, Tennyson,—of Essays, Novels, Orations,—and at least one of Shakespeare's Dramas.

Students preparing for college cover the work pre-

scribed for college entrance, comprising the careful study of five Classics and the reading of ten others.

*Required for Study and Practice: (1912)*

- Shakespeare's *Macbeth*.
- Milton's *L'Allegro*, *Il Penseroso*, *Comus*, or Tennyson's *Gareth and Lynette*, *Lancelot and Elaine*, and *The Passing of Arthur*.
- Burke's *Speech on Conciliation*, or Washington's *Farewell Address* and Webster's *First Bunker Hill Oration*.
- Macaulay's *Life of Johnson*, or Carlyle's *Essay on Burns*.

*Required for Reading and Practice:*

- Shakespeare's *As You Like It*.
- Shakespeare's *Henry V*.
- Franklin's *Autobiography*.
- Chaucer's *Prologue*.
- Gaskell's *Cranford*.
- Hawthorne's *House of Seven Gables*.
- Carlyle's *The Hero as Poet*, *The Hero as Man of Letters*, and *The Hero as King*.
- Coleridge's *Rime of the Ancient Mariner*.
- Tennyson's *Princess*.

FOUR YEARS' COURSE

As a foundation to an appreciation of the field of English and American Literature, enough time should be given to the History of Literature to enable the pupil to know the "periods" and the eminent literary lights of each.

Chief emphasis should be given to the study of the masterpieces themselves, presenting enough variety to make the learner familiar with the style of the authors given in the historic survey.

Logic. The English course is completed by a study of Argumentation, covering Brief-drawing and Argumentative Composition. The student is practiced in the processes of Argumentation by being set to work to exercise his reasoning power on familiar





material. The aim is to form in him the habit of looking at a subject in a purposeful way with a sense of the structure of the whole composition, to aid him in his development from the acquisition stage into reflective, modifying, originating power.

FOUR YEARS' COURSE

As in Jevons & Hill, or Taylor, Atwater.

EXPRESSION.—The greatest thing in life is life itself — the study of man, his character and works.

Expression is the manifestation of life, mind and soul in and through the body. It is necessary, then, that this natural medium that God has given us for the expression of ourselves, as well as the thoughts of others, should be cultivated and developed. The first object of this department is, therefore, to awaken the student; to free him from all constrained, limited, and erroneous habits of thought, action and voice; to open his avenues of expression and to give him a knowledge, and control of his agents of expression. We seek to make a well-disciplined physical organism the servant of a well-stored and cultivated mind.

The teacher, more than any other public worker, should have a free and intelligent voice and body, a voice and body that respond instantly to the expression of his thoughts and feelings.

It is the object of this department, in the second place, to enable the student to comprehend, appreciate, and communicate thought in the most natural and effective manner.

Aside from the regular class work done in this department, a large amount of public work is carried on through the Literary Societies of the school. The Society Contest, a very interesting and exciting feature, affords excellent opportunities for platform artists



Wilson Hall from Rear

to prove their ability. The plays given by the Societies each year are a very strong feature of this work, and through them much progress is made along the lines of Dramatic Art.

FOUR YEARS' COURSE

*Reading and Public Speaking.*

In the first year this work should consist chiefly in getting the ability to read the various types of literature in a clear, easy, and expressive manner. Attention should not be directed much to the rules of public speaking, but to the formation of the habit of plain reading.

In the fourth year the emphasis should be placed upon the rules of effective Public Speaking, and each member of the class should not have less than two formal appearances before an audience of more than just the membership of the class.





Recreation Hour on the Campus

## Department of History and Geography

MR. HECKEL

MISS WALSH

### UNITED STATES HISTORY.

*Courses:* Junior year. History I. History II.

*Text Books:* Essentials in American History—Hart.  
 HISTORY I.—History of the United States to the War of 1812.

HISTORY II—History of the United States from the War of 1812 to the present time.

*Requirements:* Graduates of High Schools not accredited may enter History II. Non-graduates may enter History II after passing a satisfactory examination in History I.

The work in United States History extends through two terms in the Junior Year. The aim in this course is

to familiarize the student with the development of the American nation, and to prepare him to teach American History in the grade schools. The inter-relation of Geography and History is carefully noted and the industrial, educational and social growth is studied along with the political and constitutional growth. The work is supplemented by as much research in the library as is possible in the time allotted to the subject. Some attention is given to current history, this part of the work being done by means of special topics.

ENGLISH HISTORY.—Senior elective.

*Text Book:* Essentials in English History—Walker.

The chief interest in the study of the History of England is found in its constitutional aspect. The English constitution is a product of the slow growth of the English people through several centuries. It has furnished a model for the constitutions of many other nations. In order to be in complete harmony with his environment, it is necessary for the American of today to understand the origin and growth of our social and political institutions and tendencies. In teaching English History, special emphasis is put on the fact that our American civilization comes largely from English beginnings.

A syllabus containing outlines and readings is used as a guide in the course.

GENERAL HISTORY.—Two terms of the Middle Year.

HISTORY III. Ancient History.

*Text Book:* Outlines of Ancient History—Morey.

HISTORY IV.—Mediæval and Modern History.

*Text Books:* Essentials in Mediæval and Modern History—Harding. History of Western Europe—Robinson.

This course is open to those who have completed American History. It affords the opportunity to look





upon history, as a whole, and a constant effort is made to impress the student with the continuity of the growth of mankind in civilization.

The aim in this department is not only to familiarize the student with historical facts, but also to develop the historical imagination. To accomplish this, constant reference is made to primary sources. A text book is used as the basis of study, but there is a considerable amount of prescribed collateral reading for every lesson. The student is required to draw maps frequently so that he may get a clear picture of those physical features that form the permanent framework by which he will later determine changing political boundaries and movements.

**CIVICS.**—Junior year.

*Text Book:* Rights and Duties of American Citizenship—Willoughby.

The student is given some knowledge of the nature of political authority. He is led to an understanding of citizenship and government in general, before taking up the study of our complex government. The rise of the nation is considered. A study of the history of the constitutional convention is made. A review of the text of the constitution, the meaning of the terms employed, together with the historical incidents to which they refer, are made prominent. The framework of the government—both National and State—is examined.

FOR THE FOUR-YEAR COURSE

*Ancient and Mediæval.*

1. As much as is offered under this heading in Myers' General History.

*Modern.*

2. As much as is offered in Myers' General History under this heading.

*United States.*

3. As much as is offered in Morris, Channing or Elson, McLaughlin.

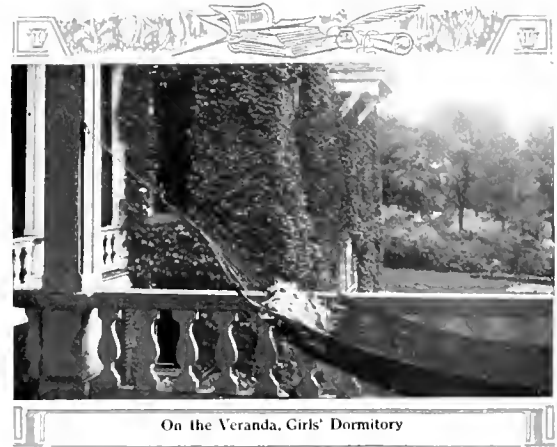

On the Veranda, Girls' Dormitory

*Civics.*

4. Present system of National and State government, historic development of American government, National and State constitution.

**GEOGRAPHY.**

*Courses:* 1st Geography. 2nd Geography.

*Text Books:* Physical Geography—Dryer. Advanced Geography—Dodge.

*Requirements:* Graduates of High Schools not accredited may enter 2nd Geography, provided they have studied Physical Geography in their High School course. If not, they will enter 1st Geography or take Physical Geography by a special examination. Non-graduates may enter 2nd Geography, after passing a satisfactory examination in 1st Geography.





A CAMPUS DALE



**PHYSICAL GEOGRAPHY.**—The student takes up the study of Physical Geography in the first term's work. In pursuing this study, the fact is kept in mind that the majority of the students have as yet little if any knowledge of Physics, Chemistry, etc., and, therefore, no attempt is made to burden their minds with those features of the study which they cannot grasp and understand. Yet, though the causes of certain important facts may be complicated, as in the case with the atmospheric circulation; or unknown, as in the configuration of the continents and in the uplift and depression of the lands; and the consequences of other facts may be indirect or remote; nevertheless, these facts are so inherently physiographic, that they are treated as fully as the circumstances will permit, leaving the more complex features for the student's later comprehension. In all this work, attention is frequently directed to the association of human conditions with the environment by which they have been determined, in order to form in the student the habit of looking upon the physical features of the earth in their relation to the progress and development of mankind.

During this term, sufficient time is put on Mathematical Geography to give the pupil a clear grasp of the elementary phenomena connected therewith.

The study of the text is illumined by such field work as is possible, by the use of pictures, diagrams, maps, globes, and the apparatus at hand.

**DESCRIPTIVE GEOGRAPHY.**—This course embraces a complete study of local and general descriptive geography, together with a discussion of those methods best fitted for the use of the teacher in presenting the subject in the various grades. The work may be divided into two parts—the Academic and the Pedagogical.

**ACADEMIC WORK.**—In this part of the work the aim is to ground the pupil thoroughly in the facts of



Gardener at Work

descriptive and political geography. The method pursued, in the main, is what is known as the tracing and topical method as laid down by the best writers on geography. Map-drawing is a constant feature of the work. The work is enriched, as much as possible, by pictures, specimens of various products of different countries, etc. Careful attention is paid to what might be called up-to-date geography, it being deemed worth while that the pupil should form the habit of keeping abreast of present geographical progress. The fact is kept constantly in mind that Geography and History should closely correlate, and, therefore, in the study of the former, the pupil's attention is called to many facts and features which will serve to throw light upon the study of the latter.

**PEDAGOGICAL WORK.**—It being deemed that the



STUDENTS LEAVING PENNSYLVANIA SPECIAL  
AT CAMPUS LANDING - OPENING OF TERM



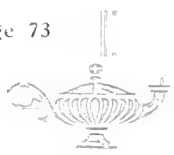
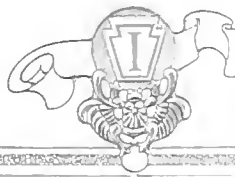



CORNER IN THE BOOK ROOM

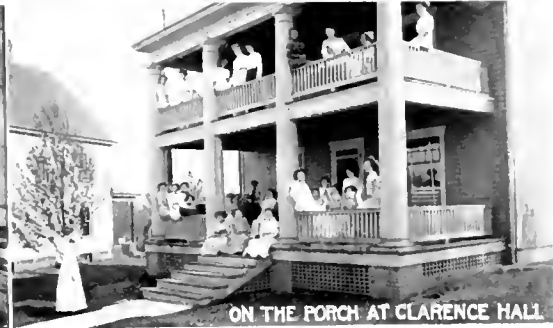

ON THE PORCH AT CLARENCE HALL

class-work is, of itself, "a living example" of the best methods to use in presenting advanced geography, the time allotted to this branch of the work is given over to a study of the best method of teaching geography in the lower grades.

When and how to begin the subject, how best to teach the fundamental ideas of direction, distance, etc., value of map-drawing, the sand-table and other features of the work are taken up, studied and discussed. A "working outline" for actual use in the school room is supposed to be one of the fruits of this course. This work will be presented to the class through dictation and discussion.

A fine set of wall maps, a globe, sand-table, charts and other accessories are at the command of the teacher of this subject.

Geology. In Political Geography we have studied the earth with regard to man's activities upon it—cities, farms, factories; in Physical Geography we have

considered the earth as the home of man, and learned of its surface preparation for man's use; in Geology we go deeper, and study the origin of the world, its varying forms, and its gradual evolution from primeval fire-mist to a stable foundation for man's multitudinous labors and investigations.

Science and Revelation unite in declaring the world to have been at first "without form, and void;" then that there gradually appeared the waters; then, above these, lands arose to view; later came elementary life-forms of plant and of animal life; finally, when all was ready, man, the master, entered upon his inheritance.

We first consider Geology physiographically, and review our Physical Geography study; then comes Lithological Geology, the examination of rocks and minerals and soils, their condition, structure, and arrangement; next Dynamical Geology, treating of the causes of geological events, of the forces which produce earth changes,—atmosphere, heat, water, life, etc.; finally,





Historical Geology, when earth's pages have been scanned to learn of the successive time-stages when rock layers were laid, and plants, animals and man appeared.

FOR THE FOUR-YEAR COURSE

GEOGRAPHY.

*Physical.*

A course equivalent to that given in textbook like Gilbert and Brigham; Introduction to Physical Geography, emphasizing the following points.

1. Heating and motions of the earth, with effects.
2. Atmosphere and weather.
3. Land, agents at work and leading forms.
4. Shore forms.
5. Field work.

*Political.* - Third year work to include

1. History of geography.
2. Review of facts.
3. Field work.
4. Maps and map drawing.
5. Topographical U. S. Maps.

GEOLOGY.

1. Physiography.
2. Minerals and rocks.
3. History Geology.
4. Field work with notes. e. g. Brigham.

**Department of Greek and Latin**

MR. JACK      MISS WEAVER      MR. FOREMAN

The number of students preparing for college has steadily increased during the last few years. Vassar, Mt. Holyoke, Lafayette, Washington and Jefferson, Westminster, State and other colleges, receive students upon our certificate.

LATIN. The "Roman" pronunciation is used.

In the Junior year three terms are spent on Smiley and Storke's Beginners' Latin Book.

It is here the aim thoroughly to ground the student in the Latin forms and inflections, and in the general principles of Latin syntax. It is desired that the student have a good knowledge of English before taking up this branch, since the idioms of the two languages are constantly compared.

In the Middle year three terms are devoted to Books I, II, and III of Caesar. Here, in addition to the literal and free translation of the text, there is





Main Hall in the Smith Mansion

orations (First three against Catiline), and two terms on Virgil's *Aeneid* (Books I-III). In connection, Latin composition is studied.

In reading poetry, sufficient attention is paid to the laws of versification to enable the student to scan the poetry he reads.

For those who desire to take it, a year of advanced work is given. During this year the work covers three orations of Cicero (IV against Catiline, Archias and Manilian Law), and Virgil's *Aeneid* (Books IV-VI). In the spring term there is offered an additional course in Latin Prose Composition.

Preparatory students are given any additional course required by the institution to which entrance is sought.

**GREEK.**—It is the aim not only to implant a thorough knowledge of the forms and principles of syntax, but also, by means of reading at sight and other exercises, to enable the student to use the language in a practical way. In this way the student comes to look upon Greek not as a "dead" language, made up of a mass of forms and rules, but as a legacy of a cultured people.

The reading of the Greek authors includes Xenophon's *Anabasis* and Homer's *Iliad*. If desired,

constant drill in the use and force of the cases, the modes and tenses, of the principles of indirect discourse, of the gerund and gerundive constructions, of the ablative absolute, in the derivation of words, and in the analysis of sentences. Some time is spent in a careful study of Caesar's life and of the Roman life of his time.

The Senior year continues with one term on Cicero's





other authors may be studied. In connection with these, the history and customs of the Greek people are taken up. Exercises in writing Greek are kept up by the use of Pearson's Greek Prose Composition.

Preparatory students are given the amount of Latin and Greek required by the institution to which entrance is sought.

### For the Four-Year Course

#### LATIN.

##### *First Year.*

1. Elements of Grammar and vocabulary of at least 500 words—thorough preparation to read Caesar.

##### *Second Year.*

2. Three books of Caesar, and equivalent for the fourth, with close attention to Grammar and Roman history of the periods.

##### *Third Year.*

3. Cicero; six orations, including Manilian Law, with special attention to composition and English derivatives.

##### *Fourth Year.*

4. Virgil, six books; composition; special attention to mythology and poetic forms.

### Department of Modern Languages

MISS SHERRILL      MR. KIRBERGER      MISS ROTHERMEL

It is the aim of this department not only to give the student a thorough drill in forms and inflections, but also to enable him to make practical use of the spoken and written language.



Hall to Telephone Booths

**GERMAN.**—In the first year special emphasis is laid upon pronunciation, the inflection of the noun and adjective, the conjugation of strong and weak verbs, the use of the modal auxiliary, the principles of word-order; some time is given to easy German conversation based upon the selections read. First year German may be used as a substitution in Middle year only.

*Texts:* Vos' Elements of German, Bacon's Im Vaterland, Storm's Immensee, Heyse's L'Arrabbiata.

The second year is devoted to composition, Advanced Grammar and Syntax, copious reading and a





critical study of German authors, including a few lyrics, and to German conversation based upon the works read. Second year German, as well as second year French, may be used as a substitute in the Senior year only.

*Texts:* Joynes-Meissner's Grammar; Wesselhoeft's German Composition; Moser's Der Bibliothekar; Schiller's Jungfrau von Orleans; Goethe's Hermann und Dorothea.

Opportunity is given for continuing German a third year. During this year such books as Wildenbruch's Das Elde Blut; Riehl's Der Fluch der Schoenheit; Schiller's Wilhelm Tell; Goethe's Egmont, and

Schiller's Maria Stuart are read. Composition work based on Baumbach's Der Schwiegersohn, and similar texts, is given.

**FRENCH.**—Special stress is laid upon pronunciation, idiom, the inflection of the verb, and the essential principles of syntax. Much time is given to reading in French, translations at sight and to practice in conversation. First-year French may be used as a substitution in Middle year only.

*Texts:* Bézat de Bordes' Elements of French; Super's French Reader; Labiche's La Grammaire; About's La Mère de la Marquise. Either French or German, if substituted in the Senior year, must be begun in the Middle year.

In the Second year, Mérimée's Colomba, Dumas' Le Comte de Monte-Cristo, La Question D'Argent by Dumas *filis*, and Lazare's Elementary French Composition are used.

### Four-Year Course

**GERMAN.**

*First year.*

- Elements of grammar, e. g. Vos' Elements of German.
1. Conversation on familiar subjects and incidents.
  2. Composition.
  3. Memory work, —choice, simple poems.
  4. Reading Maerchen and Erzuehlungen; stress on oral translation and about 40 pages of simple German, e. g. Im Vaterland, or Immensee.

*Second year.*

1. Grammar.
2. Composition, and reading and translation, William Tell, and Die Jungfrau von Orleans, or equivalent.

**FRENCH.**

The two years' work in French is the same as that outlined in the three-year course.



Looking Into the Blue Room  
from Recreation Hall.





### Department of Mathematics

MR. SMITH  
MISS CHESEBROUGH

MR. GORDON  
MISS WINTERS

**ARITHMETIC.**—The work in arithmetic is designed to prepare the student for subsequent work in mathematics or for teaching in the public schools. It also gives him a practical knowledge of the subject and prepares him for business life. The subject is made clear through the use of concrete and practical problems.

The subject of Arithmetic is covered in three terms and the work is approximately as follows:

*1st Term.*—Practical problems, greatest common divisor and least common multiple, common and decimal fractions, denominate numbers and measurements, analysis, longitude and time.

*2d Term.*—Percentage and applications, square and cubic root.

*3d Term.*—Subject reviewed and completed.

*Senior Year.*—Review and preparation for State Board Examinations.

**ALGEBRA.**—The object of this course in Algebra is to give the student a thorough knowledge of the principles of elementary Algebra and much work in practical applications thereof. This thoroughness of the course is desirable both for the students who expect to teach in the public schools and for those desiring to do advanced work. The work is planned to assist the student in his further study of mathematics and the study of the physical sciences. The culture value of Algebra is recognized and the student is led to realize the beauties of the subject.

Algebra is a three-term subject, and the work is approximately as follows:

*1st Term.*—Fundamental operations, equations, and factoring.

*2d Term.*—Fractions, simultaneous equations, practical problems, involution and evolution.

*3d Term.*—Theory of indices, radicals, quadratic equations, practical problems, imaginaries, and progressions.

All students are required to take the work in Algebra except those who can furnish evidence that they have already satisfactorily done the work. A new class in Algebra is organized every term.

**GEOMETRY.**—The required work in Geometry covers the ground outlined in Wentworth's Plane Geometry. Solid Geometry, which is given in the Senior year, is based on Wentworth's Solid Geometry.

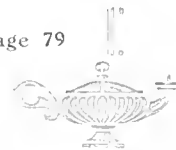



At the Main Landing, Third Floor, John Sutton Hall

and the ability to cope with a new situation. The study of Geometry develops the habit of accurate reasoning, the habit of looking confidently for the solution of every problem, including those of everyday life, of discriminating between the essential features of a problem and those which are not essential.

After a thorough study of the demonstrations of the author, the student takes up the demonstrations of the original exercises. These he is able, with a few suggestions, to deal with; this gives him self-reliance and power and he proceeds confidently and accurately. Such a course as this gives the student a mind trained to meet the problems which confront the teacher.

**TRIGONOMETRY AND SURVEYING.** One term is devoted to Trigonometry and one to Surveying. The Trigonometry is Plane Trigonometry. The work includes the study and use of logarithms, sufficient study of the triangle to prepare for Surveying, the development of the formulas, and practical applications.

The term devoted to Surveying involves the study of the theory of Surveying, but the greater part of

The body of geometrical truth is an organized structure, the careful study of which has ever been a stimulus and a discipline to those who have pursued it. The prospective teacher receives a training which is essential in his work as a teacher and in the pursuit of scientific studies. Among the mental and moral qualities which it is the aim of this course to develop are the following: Initiative, self-reliance,





the work is actual practice in the field with surveyor's instruments. The students, after some elementary work, run boundary lines, keep notes of all work, and then reduce their observations.

**HIGHER MATHEMATICS.**—Any one desiring may elect courses in College Algebra, Analytic Geometry, and Calculus.

### For the Four-Year Course

#### ALGEBRA.

##### *First year.*

1. Review of fundamental operations including factoring.
2. Fractions, including ratio and simple proportion.
3. Simple equations with a study of graphs.
4. Involution and evolution.
5. Quadratic equations.
6. Radical equations.
7. Theory of exponents.
8. Binomial theorems.
9. Practical problems.

In order to complete this work in a year, the student should have had a full year's work in algebra before entering. Quickness and accuracy of thought are predominant aims in the work.

#### ARITHMETIC.

##### *First year.*

1. Drill in the fundamental operations with integers, decimals and fractions.
2. Denominate numbers, omitting tables that are not in common use.
3. Mensuration and surfaces.
4. Percentage and its application.
5. Interest, including discount.
6. Ratio and simple proportion.
7. Involution and evolution.
8. Drawing plans, plots, and maps to scale.
9. Metric system.
10. Practical problems of all kinds.
11. Frequent reviews and drills.



In Recreation Hall

##### *Fourth year.*

1. Intensive study of arithmetical principles involved in the fundamental operations in integers, fractions, and decimals.
2. Practical mensuration.
3. Miscellaneous problems.
4. Drills demanding alertness and accuracy.
5. Oral work.
6. Emphasize the importance of good English in all solutions.
7. Metric system.
8. Study of banking, stock market, money, and other sources of arithmetical problems.





AT CHAPEL

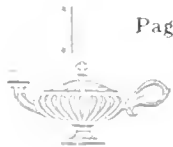

**GEOMETRY.**

*Plane.*

1. Study of the five books.
2. Correlate algebra, arithmetic and geometry.
3. Practical problems.

*Solid.*

Continue the work of the preceding year. Make and use models and devote considerable time to practical problems based upon the demonstrations.

**TRIGONOMETRY.**

1. Trigonometric functions.
2. The right triangle.
3. Goniometry.
4. Logarithms.
5. The oblique triangle.
6. Practical problems with field work.

**SURVEYING.**

1. Study of instruments for office and field work.
2. Land surveying.
3. Triangulation.
4. Leveling.
5. Railroad work.
6. City surveying.
7. Plotting, blue prints, copying, etc.

**Department of Science**

MR. HICKMAN      MR. JAMES      MR. WAITE

It is the object of this department to secure to the pupil the distinctive advantages which result from correct science study. These we believe to be the power to observe quickly, clearly and comprehensively, and the ability to deduce legitimate conclusions from the observations thus made. With these ends in view, it is the aim rarely to tell the pupil what he can find out for himself by observation or experiment.

The whole department is now in new quarters designed especially for this kind of work. The labora-

tories are completely equipped with up-to-date laboratory furniture. Much new apparatus has been added to both the Physical and Chemical laboratories, greatly increasing the value of the work done in this department.

**BOTANY.**—In the study of Botany an amount of text-book work sufficient to acquire the necessary technical terms and fundamental principles is required. But the greater part of the work consists in a close study of the types of the most important orders. Special attention is paid to structure and function as af-





Girls Sew in the Annex

ected by environment, and to the inter-relations of the animal and plant worlds.

Large tables have been placed in the classroom where the pupils may perform their dissection and analysis under the guidance of the instructor. The student is required to collect, analyze, classify and mount a number of specimens of local flora.

Note-books are used in which the student keeps a faithful record of his observations and deductions.

ZOOLOGY.—This biological subject is studied in much the same manner as Botany—recitation from text book; individual laboratory work, taking up the larger type forms; and field work.

Each student makes his own dissections, keeps a faithful record of actual observations in note-books, and mounts specimens collected from excursions in the vicinity. He is taught to infer habit from structure, and see life relationships, and the economic value of our fauna.

A well-lighted laboratory, special tables, large tank for living material, aquariums for observing the early development of certain familiar animals, a cabinet of mounted specimens— all contribute to an interest and efficiency in the subject.

PHYSICS.—The course in Physics extends through the Fall and Winter terms of the Senior year. All divisions of the subject are covered except Magnetism and Electricity, which is continued in the spring term, as elective work. The aim is to cultivate a keen understanding and appreciation of common natural phenomena, and a deep sympathy for what is scientific in a scientific age.

The method used is to combine recitations with as much individual laboratory work as possible. Class demonstrations and practical problems in the different topics supplement and fix the theory. At least twenty-five experiments illustrative of fundamental principles are required. The experiments are performed





individually by the student and carefully recorded in special note-books.

The large and well-lighted laboratory has been planned and built along modern lines, and is equipped throughout with new laboratory furniture and apparatus. The tables are provided with uprights and adjustable bars; and the apparatus comprises many costly pieces, while others, though verifying fundamental laws, are yet so simple as to be easily duplicated by our graduates in schools lacking facilities, and in their teaching of Elementary Science and Nature Study.

Students taking the full year's work are admitted on certificate and the presentation of the note-books to our leading colleges.

**HUMAN PHYSIOLOGY.**—The study of physiology comprises one term's work in the Junior year. This being the first science work which our students take up, it serves as an introduction to scientific methods of thinking and feeling. Our students have seen few scientific experiments performed and have performed still fewer themselves. The method of teaching to which they have been accustomed is the didactic. These facts largely govern the mode of presentation. So far as the size of the class and the time available permits, the students perform the experiments themselves and draw their own conclusions. Here they are led to depend on their own eyes and fingers.

Rather more attention is devoted to the Chemistry of Physiology and to the subject of Hygiene than to Anatomy. In the lectures and talks by the instructor to the students, the attention of the latter is drawn to the experiences of the race in the matter of food, drink, and raiment; and they are led to attach importance to the lessons which the race has learned in these matters. In all the work the cheerful sides of Physiology and Hygiene are emphasized and the morbid sides kept in the background.



One Evening by the Big Fireplace

**CHEMISTRY.**—The required work in Chemistry covers a period of two terms. The student begins the study of this science in the Middle year, after completing such study of Physiology and Elementary Mathematics as may have served to introduce him to the principles of scientific thinking, preparing his mind for the reception of the more complex ideas involved. The course offered covers the field of General Chemistry, about the work given in Rensen's "Elements of Chemistry," Revised Edition. Recitation work is supplemented by lectures by the instructor on the more abstract parts of the subject discussed in the text. These lectures, or talks, enable the instructor to keep in touch with the student's progress and to lead him into the subject as the best text is not able to do. Regular hours are assigned for laboratory work and the student's note book is written up and examined. The





UNDER THE OAKS

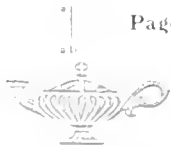

laboratory is newly furnished and supplied with modern conveniences. Each student is supplied with a desk and the necessary apparatus to pursue his studies.

The aim of this course is to give the student some concept of the large part which Chemistry is playing in our industrial and social life, to impress on the student the value of the subject in bringing us in touch with the world's work in many fields, and to enable him to see the esthetic side of scientific truths. The fundamental character of Chemistry in Nature Study is made clear, and experiments are selected to aid him in teaching that subject. That Chemistry is a rapidly developing subject is kept in view, and references cursorily had to the progress making.

Supplementing the work in General Chemistry, is offered an elective course in Qualitative Analysis of unknown solutions of metallic salts, this work being continued until the student has mastered the methods employed for the detection of the Metallic Groups. The course is completed by analysis of dry salts, the methods of detecting non-metallic elements being best made clear by this means.

The work in Chemistry is concluded by a course in Quantitative Analysis, during which analyses of less complex rocks, alloys and ores follow quantitative determinations of simple salts by Gravimetric methods. This course should be preceded by instruction in the Elements of Physics.

A student who has completed the work offered should be able to step into the field of Practical Chemistry, and some of our graduates now hold valuable positions in this line.

The courses in this department comply with the entrance requirements of Wellesley, Smith, Princeton and other colleges. Many of our graduates are teaching Science subjects in high schools, while others hold good positions with industrial corporations.

FOR THE FOUR-YEAR COURSE

BOTANY.

1. Purpose and differences among plants.
2. Methods of reproduction.
3. Plant food and plant physiology.
4. Division of labor and functions.
5. Growth.
6. Movement and response to stimuli.
7. Seed, fruit, and domestication.
8. Ecology.
9. Practical application of Botany.
10. Analysis and classification of plants.
11. Plant pathology.





GYMNASTIC DRILL UNDER THE MAPLES

**ZOOLOGY.**

1. Plant and Animal—Relations.
2. Study of animal types.
3. Periods in life of animal.
4. Social instincts and habits.
5. Reproduction.
6. Birds.
7. Insects, including economic entomology.
8. Evolution.
9. Laboratory and field work.

**PHYSICS.**

*Purposes.*

1. To give the student a clear knowledge of the elementary principles of physics as applied to practical life.
2. To store the mind of the student with the great fundamental truths and laws of physical science.
3. To develop in the student the power to manipulate apparatus in the performance of experiments.
4. Study to be based on laboratory work.

*Courses.*

1. Properties of matter.
2. Mechanics of solids, liquids and gases.
3. Forces of heat, magnetism and electricity, sound and light.

**PHYSIOLOGY.**

*Shall present the subjects:*

1. Anatomy.
  2. Physiology.
  3. Hygiene.
- Physical welfare of school children, civic obligations as regards health of individual.

**CHEMISTRY.**

1. Structure of matter.
2. Elements and compounds.
3. Study of the common elements.
4. Chemical laws.
5. Chemical theories.
6. Chemical mathematics.
7. Study of common compounds.
8. Chemical reactions.
9. Application of chemistry.
10. At least 40 periods of laboratory work.





Department of Drawing



A SKETCHING CLASS ON THE CAMPUS





## Department of Drawing

MISS McELHANEY

MISS TAYLOR

"As we increase the range of what we see, we increase the richness of what we can imagine."

"So far as education does indeed tend to make the senses delicate, and the perceptions accurate, and thus enables people to be pleased with quiet instead of gaudy color, and with graceful instead of coarse form; and, by long acquaintance with the best things, to discern quickly what is fine from what is common—so far acquired taste is an honorable faculty, and it is true praise of anything to say, it is 'in good taste.'"

**ELEMENTARY DRAWING.** (Two terms.)—These classes are required in the Elementary Normal Course and are designed to meet the needs of all teachers in the public schools. This includes elementary principles of type forms, light and shade, form and color, modern free-hand perspective, lettering, design, study of artists, nature work, landscape, constructive work, methods, care of materials, and development of type lessons, with analysis of the same.

**SUPERVISORS' COURSE.** (Six terms.)—

"Turn, turn my wheel! This earthen jar  
A touch can make, a touch can mar:  
And shall it to the potter say:  
What makest thou? Thou hast no hand?  
As men who think to understand  
A world by their Creator planned,  
Who wiser is than they."

This course is for those students who desire to fit themselves for teaching in better positions, in the city schools, where more preparation and skill are required than can be secured in the above course; for those who wish to become special teachers of drawing; and for those who wish to prepare for entrance to professional training schools.

The work requires from five to eight periods a day, and includes six terms of Advanced Drawing in addition to the following.

Paper folding,  
Construction work,  
Modeling,  
Weaving,

Bead work,  
Wood-block printing,  
Lettering,  
Illuminating,





### Development of a Course of Study in Drawing

Methods, observation, and practice in teaching, under strict supervision and criticism.

History of Art,  
 Mechanical Drawing,  
 Pedagogy and English of the Middle and Senior years of the regular Normal Course.

There are demands for graduates who can teach and supervise both Drawing and Music in the public schools.

ADVANCED DRAWING. (Six terms.) — "Without peace and pleasurable-ness in occupation, no design."

Recognizing that the study of art should be broad and comprehensive, this opportunity is given to students as a means of supplementing the work of the former courses, as well as a means of culture and a training that shall lead to fitness in the choice of life work. The work is along the same lines as the Elementary Course and includes such work as may be given in the better high schools and some technical schools. The following is a brief outline:

- |  |             |
|--|-------------|
| Nature drawing,  | Landscape,  |
| Illustrative drawing,                                  | Still life, |
| Figure and animal drawing,                             | Design,     |
| Historic ornament,                                     | Printing,   |
| Composition.   |             |
| Leather Work. Tooled and illuminated.                  |             |
| Outdoor sketching in pencil, charcoal and water color. |             |

Although the course covers six terms, students having completed the Elementary Course may enter the class at the beginning of any term.

In this course the student is given opportunity for practical application of his skill. He is required to prepare commercial drawings, such as designs for books and magazine covers, decorations, borders, head and tail pieces.

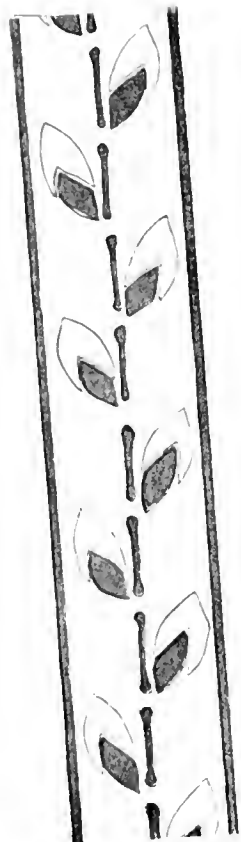



### Department of Manual Training Mr. Jackson

Manual training is not, as some suppose, a study of the elements of certain trades; but a good course in manual training is invaluable as a preparation for any trade or profession. The object of the student in Manual Training is not so much to learn how to perform certain operations as it is to think and modify knowledge from any source and adapt and apply it to the work in hand in a practical and efficient manner. It is only those who can apply this knowledge thus that have received a satisfactory educational training, and the demand for this class of people as teachers and in all other lines of activity is greater than the supply.

The state requirement in Manual Training in the regular normal course is one term. This term of work is devoted to the construction of such objects as will give the student a broad knowledge of the principles involved in wood construction and finishing. Each student is furnished with a blue print of the object to be constructed, thus correlating by application his Mechanical Drawing and Manual Training. After having satisfactorily completed the prescribed course of study, students are allowed to construct one larger article of furniture, such as a table, a tabouret, a magazine rack, a music cabinet, etc., particular attention being given to the manner of original design and workmanship in construction and finishing. The educational value of Manual Training is kept constantly in mind as the chief end and aim of the subject.

Knife work, basketry, clay modeling, wood carving and other light forms of work are provided as a substitute for bench work whenever this seems best.

#### FOUR-YEAR COURSE

WOOD WORKING, BASKETRY, AND CLAY MODELING.



### Department of Physical Training Miss Eyre

Three terms of this work are required. During the winter term, all of the young women living in the dormitory are required to take Physical Training.

The aim of this department is three-fold: educational, hygienic, recreative. The course is outlined to prepare students to teach this subject in public schools.

The work consists of indoor and outdoor exercise. Indoor work includes running, military tactics, drills with hand apparatus, esthetic and folk dancing, gymnastic games and basketball. Hockey, basket-ball, tennis and field athletics are enjoyed on the campus.

The basketball team is a feature of this department. They play a number of games with other schools during the season. The girls composing this team, for the past year, were the undisputed champions in Western Pennsylvania in schools of our class.



·I·S·N·S·

·I·S·N·S·

THE TRAINING SCHOOL, WILSON HALL



# The Training School



Carolyn Guthrie



## THE TRAINING SCHOOL

### FACULTY

JAMES E. AMENT, LL. D., Principal

JENNIE M. ACKERMAN  
Supervisor

HAMLIN E. COGSWELL, Mus. M.  
Supervisor of Music

HOPE STEWART, Pd. B.  
Critic Teacher

JEAN R. McELHANEY, Pd. B.  
Supervisor of Drawing

MARGARET D. MOORE  
Critic Teacher

ELBERT M. JACKSON  
Supervisor of Manual Training

MALVINA GARMAN RIDDLE, Pd. B.  
Critic Teacher

ELIZABETH KNIGHT EYRE  
Physical Culture

JOHN A. LESH, A.M.  
Methods and Psychology

SELMA M. KONOLD  
Assistant



### Scope and Function of the Training School

The training department consists of a school of about two hundred fifty students. These are carefully divided into eight grades corresponding to the grades of the most approved elementary schools of the country, and an advanced or sub-normal class composed of those who have completed the regular Model School Course and are prepared to take up some of the branches included in the prescribed work of the Junior year.

The regular work of the school is systematically supervised by trained and experienced critic teachers. They are responsible for the progress of the children and the training of the pupil teachers. The special work in music, drawing and manual training is under the direction and control of specialists in these branches.

Wilson Hall, a modern building and one of the most attractive on the campus, is given over entirely to the use of this department. It is commodious, conveniently located, and is well equipped for the purpose which it fills.

All the work of the pedagogical department centers in the training school. Its purpose is to afford the



Partial View of Grand Staircase in John Sutton Hall



Critic Conference

members of the Senior class an opportunity to put into practice the principles of education which have been emphasized throughout the entire course, to send them out with a very practical knowledge of the theory and art of teaching, and with the confidence and judgment which arise from actual experience in the school-room.

To this end each candidate for graduation is required to teach at least two terms *satisfactorily* in the Model School. The work is so arranged that experience is gained in both the primary and grammar departments.

Students begin their observation and practice work in the Senior year. A class numbering from fifteen to twenty children is assigned to each for a period of twelve or fifteen weeks. The Seniors then report to the critic teacher to whose department their work

belongs. Instructions are given with regard to the general management of the class, the work to be covered, use and care of materials, methods to be employed, hours for criticism, and the various duties incidental to the actual teaching.

The pupil teachers are required to write out plans for the daily lesson. These plans are submitted to the critic teachers and are carefully examined and corrected the day before the lesson is presented. They are written in accordance with the following outline:

- \*I. Aims.
- II. Illustrative Material.
- a General.
- III. Basis.
- b Special.
- IV. Subject Matter—Method.

The plans should show most clearly that the teacher understands the child, his interests, capacity and limitations. They should show that she understands the subject to be taught and the end and aim in presenting it. They should indicate that she is acquainted with the child's past experience and properly appreciates his fund of ideas. Fertility in illustration and device, skill in questioning and thoroughness in drill should mark both plan and presentation.

Seniors who are teaching are required to meet their critic teacher for general criticism one period a week. In this criticism class, general topics relative to the work are discussed, general mistakes are noted, reading along professional lines is assigned, and the various problems of the schoolroom are talked over.

In addition to the criticism class, appointments are made for individual criticism, the critic teachers reserving Saturday afternoons and the hours between 3.30 and 4.30 each day for this purpose. At these times, criticism may be more pointed and personal. The endeavor will be to establish such a relation between the pupil-teacher and the critic that errors and

\*See McMurry's "Method of Recitation."





faults may be discussed most freely and without any misunderstanding as to motive. It is, however, as much the duty and desire of the critic teacher to discover and develop latent power and ability as to note and correct faults in personality and pedagogy.

Although the nature and amount of the work to be discussed will necessarily be indicated by the supervisor in accordance with the outline of the course of study, the pupil teacher is thrown on her own responsibility in determining the order of the topics, the amount to be presented in the recitation period and the best method of development and application. She is encouraged to be independent and original. The pupil teacher is encouraged to ask advice freely and talk over, outside of class, the difficulties and problems that perplex her, but she will gain strength by relying upon her own power and discretion in the class room. Very rarely should she make any appeal to the critic teacher in the presence of the children.

Illustrative lessons are given frequently by the critic teacher. These are observed closely by the Seniors, who should be prepared to take part in a discussion concerning them in the criticism period.

In directing the special work of the school, such as the observance of Thanksgiving, Christmas, Washington's Birthday and Arbor Day, the Seniors are expected to take active part when called upon. Training along this line is invaluable.

### Reading and Literature

The general aim in the subject is to give the child the power to interpret the written or printed symbols by which thought is conveyed, to arouse an appreciation of what is best in literature, to awaken the desire to read, and to train him to give out the ideas thus

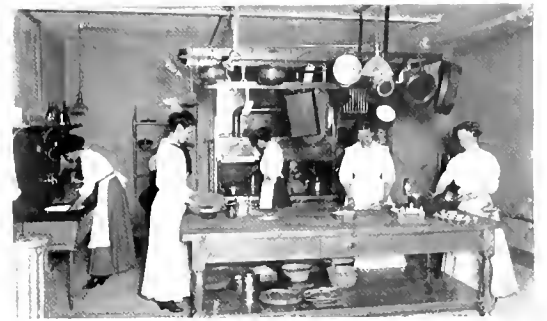

Girls at Work in the Candy Kitchen

obtained with correctness, clearness, and the right kind and degree of feeling. A proper conception of the aim of instruction in this branch determines the method to be employed and the material to be used.

In the lower grades the teacher must of necessity concern herself to a very great extent with the mechanics of reading, the problem of teaching the children to recognize words in groups. To this end a combination of the word, sentence and phonic method is used, the sentence being regarded as the unit of thought. Phonics are introduced gradually, chiefly as a means of making the child independent in mastering new words, and in affording exercises in correct enunciation.

The first reading lessons are based largely upon nature study and upon the poems and stories used in

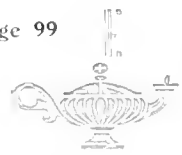



In Miss Leonard's Private Apartments

words correctly and with ease; they must comprehend the thought, they must feel its force and significance, they must enter into the life and ideals of the great minds of the world. With them they must dream with them they must create.

The selection of material to be used in the various grades is made with care, in order that it may be suited to the interests and capacity of the children, and to the other studies which they pursue. No attempt is made to force upon them literature which is entirely beyond their ability to understand and enjoy. Their development in taste and power to interpret is natural in all senses of the word. Every selection used is elevating in its influence and has in it something which appeals especially to the nature of the particular children to whom it is presented.

the language lessons. They are chiefly the expression of the child's thought along these lines.

Nursery rhymes, fairy tales, stories of adventure, Greek, Roman and Norse myths, English and American history stories, and the best poetry that the field of literature affords, are the sources from which materials are drawn throughout the course.

It is not enough that the children pronounce the

The children are encouraged to read outside of school. Books, papers and magazines are provided for their use. Quite a broad course of supplementary reading is planned for each grade, and special periods are set aside in which the teacher reads to the children stories and poems which are profitable and interesting.

In oral reading care is taken to see that the children speak clearly, in a pure tone and pleasing manner.







### Language

Only through an exercise of the power of expression which the child already possesses will he gain additional power in the correct and pleasing use of his mother tongue, and in the world, social and commercial, perhaps no faculty contributes more than this to success.

The first step in developing expression is to arouse thought and awaken ideas. To this end all the subjects of the school curriculum may be employed and all of the occupations and activities of the schoolroom and playground should be made to contribute. The entire world of childish experience and knowledge may be drawn upon for the materials for language training.

It is, however, through long sustained effort and practice under "never ceasing watch and correction" that the art of correct speaking and writing is obtained. It is the duty of the school to afford this practice and to exercise this surveillance in order that there may be a development of the power to speak without effort and with freedom from grammatical errors, popular slang, and the crude provincialisms to which the average American is prone.

For the reason that oral speech is used to the greatest extent, oral language training should predominate. Every teacher in every recitation will prove herself an efficient ally of the language teacher if she will insist upon good English in response to every question asked. The result will be manifest in the formation of right habits of speech. In fact, this is an imperative condition to the accomplishment of the aim of the school in this direction.

The course of study indicates the general character of the work. The lessons may be divided into three



classes—conversational, formal and written. In the seventh year the study of English grammar is begun.

In the conversation lessons the pupils are required to reproduce stories which they have heard or read, to describe places which they have visited, to narrate adventures in which they have taken part, or to enter into discussion or debate on some question of interest to them as individuals or as a school. The impromptu dramatization of stories leads to a vigorous style and is a splendid means of arousing the imagination and increasing the child's vocabulary.





PROF. SMITH AND HIS SURVEYING CLASS

THE LINCOLN DEBATING CLUB

The written exercises are frequent but short. A child loses interest and zest if he is required to write too much. He becomes fatigued and as a result does careless work, thus defeating the purpose of the lesson. Nearly all written exercises are done in school under the watchful eye of the teacher. In the lower grades sentence work only is required; gradually the pupils gain the power to reproduce the stories of the reading and literature lessons, and to write up the accounts of the imaginary journeys in geography. They keep a journal, a weather record, a notebook for their observations in nature study and their themes in history. Finally they arrive at the stage of original composition. No slovenly work is accepted. Little re-writing is permitted. The first draft must represent the best effort of which the pupil is capable.

Formal language lessons are few in number. Under this head the dictates of custom in punctuation, capitalization and sentence structure may be considered.

Although the study of grammar is deferred until the seventh year, the more common grammatical terms may be used freely as occasion requires much earlier in the course.

### Nature Study

The work in Nature Study is based on the child's observation and experience. All reading that is done in connection with this subject follows, not precedes, original investigation.

The materials are the every day natural surroundings of the child, seen so far as possible in their natural environment. In determining the order of subjects and the methods followed, the teacher should be guided very largely by the season of the year and the stage of the development of the pupil.

The purpose of Nature Study may be stated briefly as follows:





It develops the perceptive faculties, strengthens the imagination and develops the reflective powers.

It aims to cultivate the esthetic sense.

It gives "an insight into the laws of Nature and teaches the child to make use of these laws in answering his reasonable needs."

It inculcates moral and spiritual lessons, leading to greater sympathy, kindness and consideration.

### Geography

"Geography is the study of the earth as the home of man." In presenting the subject the teacher should choose topics which will lead the pupil to see how races and people have been affected by natural environment, and how natural conditions have been and may be changed and modified to best serve the interests of mankind.

The method chosen should be one calculated to develop the power of reasoning from cause to effect, the ability to see relations, and the faculty of correct judgment. In this subject, as perhaps in no other, is there an opportunity to add to knowledge, to give breadth of thought, a wider experience, greater tolerance and liberality, and therefore a more profound culture.

### History

The outline which follows later indicates the scope of the work in this subject. The presentation should be original, broad and vigorous. The great lessons drawn from a consideration of the records of past events should find expression in the life and conduct of the citizens of the future. "It is the aim of history



instruction to socialize a child; that is, to make him more regardful of the interests of others, less stubborn and isolated in his individuality; that is, less selfish."

In the lower grades the lessons in history are presented in story form. The children are required to reproduce what has been told and to exercise their thought power at every possible opportunity. In the seventh grade the more formal study of history is begun.

In all grades the children are required to study maps in connection with this subject. They are required to sketch freely, to indicate movements of armies, and to locate places of historical interest.

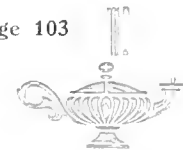



Vertical text on the left side of the photograph, possibly a list of names or a page number.



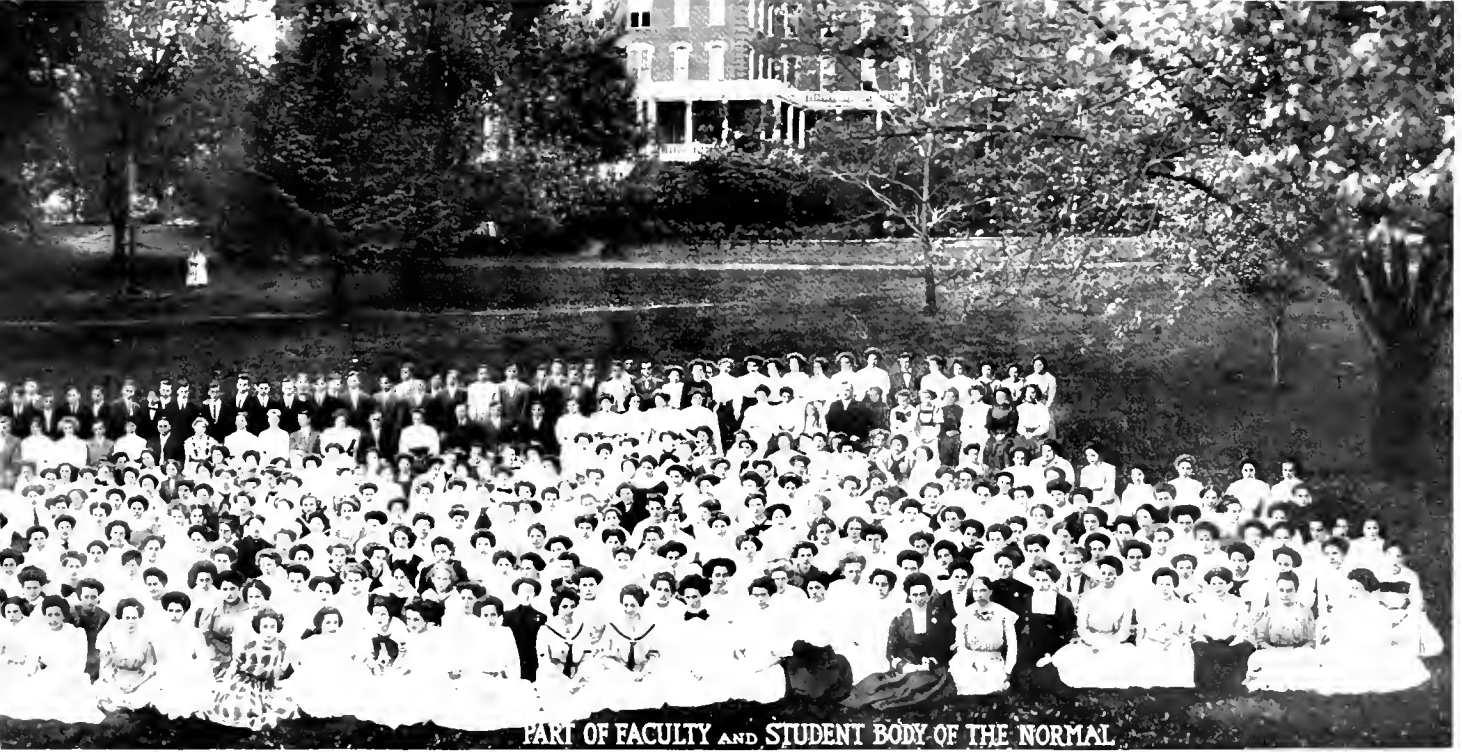
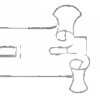
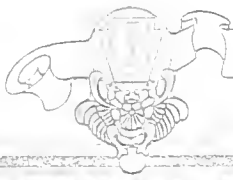

PART OF FACULTY AND STUDENT BODY OF THE NORMAL

1915  
1916  
1917  
1918  
1919  
1920  
1921  
1922  
1923  
1924  
1925  
1926  
1927  
1928  
1929  
1930  
1931  
1932  
1933  
1934  
1935  
1936  
1937  
1938  
1939  
1940  
1941  
1942  
1943  
1944  
1945  
1946  
1947  
1948  
1949  
1950  
1951  
1952  
1953  
1954  
1955  
1956  
1957  
1958  
1959  
1960  
1961  
1962  
1963  
1964  
1965  
1966  
1967  
1968  
1969  
1970  
1971  
1972  
1973  
1974  
1975  
1976  
1977  
1978  
1979  
1980  
1981  
1982  
1983  
1984  
1985  
1986  
1987  
1988  
1989  
1990  
1991  
1992  
1993  
1994  
1995  
1996  
1997  
1998  
1999  
2000  
2001  
2002  
2003  
2004  
2005  
2006  
2007  
2008  
2009  
2010  
2011  
2012  
2013  
2014  
2015  
2016  
2017  
2018  
2019  
2020  
2021  
2022  
2023  
2024  
2025

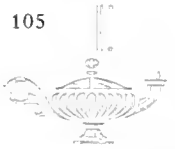



A Class in Manual Training

Supplementary reading is provided, the teacher drawing upon the best literature for incidents and descriptions which will make the lessons vivid and impressive. Pictures are used to show the mode of dress and the manners and customs of the people of different periods.

Much attention is given to the details of the development of civilization, and strong emphasis is

placed upon the industrial, social and moral relations of mankind.

### Arithmetic

"Unless there is to be arrested development, when the child enters school, some function must be found with reference to which he may utilize his ability to count the number sense becomes vitalized and truly educative at this point by being largely directed towards the definition of values in the form of measurements."

In the first grade the exercises are chiefly counting and making comparisons, and number teaching is incidental to practically all subjects taught. In the second grade more stress is placed upon number as a differentiated study, and from this time on it occupies its separate and distinctive place on the daily program. The work in the lower classes is very largely objective and many illustrative devices are used. Stress is placed upon fundamental combinations and processes. These must be thoroughly mastered, as they constitute the foundation upon which the entire superstructure of mathematics rests.

Oral work is prominent in all grades. It includes the development of definitions, processes, and forms





and exercises in reasoning and determining results with accuracy and rapidity. All work of this kind is reasonably simple and of such nature as will be suggested by the interests and demands of daily life. The teacher must see that all statements made by the children are in clear, smooth and correct English.

In all the written work sufficient attention must be given to forms of expression to insure accuracy in thought, and to teach the importance of system and neatness. There must be a constant stimulus to accurate, rapid and independent work.

It is not deemed necessary to spend any great amount of time upon "over-difficult and complicated problems and obsolete topics not needed in modern life," but every possible application should be made to existing conditions—industrial, governmental, commercial and social.

### Spelling

Every class is a spelling class in the sense that the teacher of each subject should see to it that the pupils spell correctly the important words used in each lesson. Oral spelling should precede written exercises of any nature in order that the children may be prevented from writing words incorrectly and thus become impressed with wrong forms.

The spelling lesson has a definite place on the daily program, and lists of words suggested by the needs of each class may be supplemented by lists of carefully graded words chosen from the spelling book regularly used.

Diacritical marking and syllabication are important phases of the work.

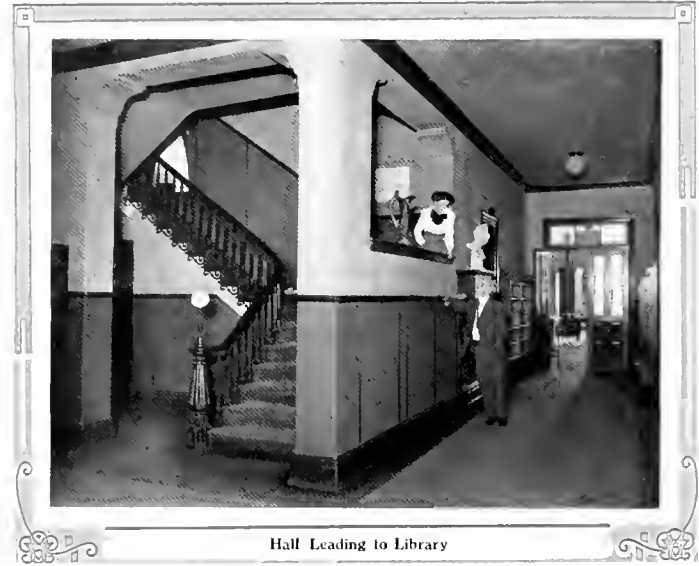

Hall Leading to Library

## Course of Study in the Training School

### READING

#### First Year

1. The sentence is the Unit of Expression. Think the sentence as a whole.
2. Emphasize the unit.
3. Analysis of Sentences into Words.
4. Analysis of Words into letters and sounds.
5. Reading as a thought process.
6. Dramatization.

*Material.*—The first reading lessons should be based upon observations of Nature and upon





Girls' Basketball Team, 1910-11. Champions of Western Pennsylvania

poems and stories used in same connection; also stories told for the sake of their literary or ethical merit may be employed in the same manner.

*Texts:* The Arnold Primer—Silver, Burdette & Co.; Stepping Stones to Literature—Silver, Burdette & Co.; Sunbonnet Babies—Rand, McNally Co.; Cyr's Dramatic Readers—Ginn & Co.; Cyr's Primer—Ginn & Co.; Mother Goose Melodies (Dramatized by Children); Cyr's Dramatic Reader—Ginn & Co.; The Progressive Road to Reading.

#### PEACE WORK

In the first two grades no special period is set apart for Geography, but all necessary ideas, as direction, points of the compass, location, seasons, prevailing winds, etc., are taught incidentally with Nature and Literature. Forms of water are observed and in connection with their study many beautiful poems and songs are taught. Field lessons afford opportunities for observing Land and Water forms, which may be reproduced on the Sand Table.

#### NATURE STUDY

The children must have an opportunity of studying the actual living specimens. Many of the specimens will live and grow in the school-







room. Short excursions on the grounds or to the woods are absolutely necessary. The language and drawing may be profitably based on this work.

**September.**—Child's interest in things about him: Plant life; Insect life.

**LITERATURE AND HISTORY**

1. *Stories:* The Sleeping Apple; Little Goldenrod; The Origin of the Goldenrod and Aster; The Little Maple Leaves; The Grandmother of the Dolls; Miss Sumach.
2. *Poems:* Only One Mother; Where Did You Come From, Baby Dear; The Land of Nod; Selections from Mother Goose and Nursery Rhymes; Sleep, Baby, Sleep.

**SPECIAL DAYS**

*Doll Day*—Let dolls of every kind and nationality be represented. Have pupils bring doll carriages and cradles, doll houses and furniture.

*Flower Day*—Select Class Flower. Tell flower stories and poems; sing flower songs.

**NATURE STUDY**

**October.**—Individual Functions.

The Analogy of Nature—

*Leaves*—Fall changes, the falling leaves.

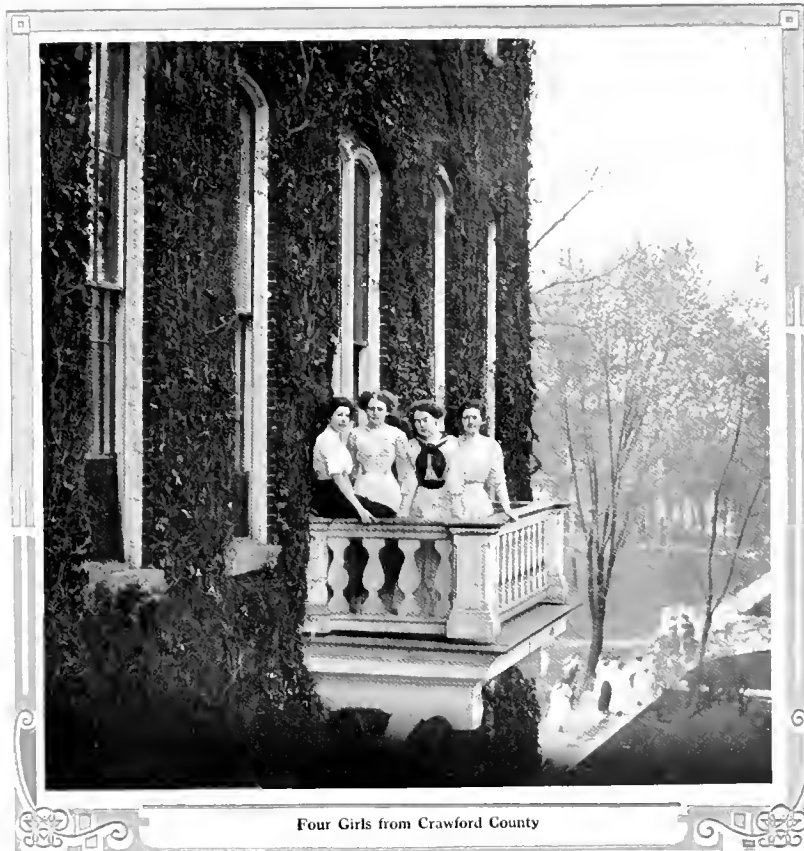

Four Girls from Crawford County



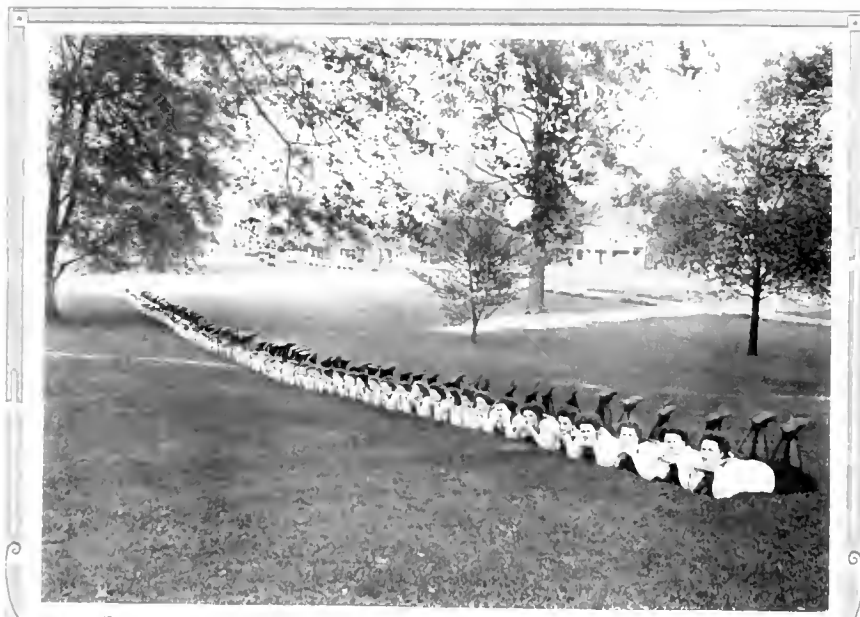

A Line-Up of Girl Athletes

*Seeds*—Story of seeds, their many ways of travel.  
Edible seeds.

*Special Animal*—Squirrel—Observations of squirrels on the school grounds.

LITERATURE

1. *Stories*: Seedlings on the Wing; The Little Brown Seed; A Little Red Hen.
2. *Poems*: Alice's Supper; A Million Little Diamonds; The Baby; The Sunshine Fairy.

SPECIAL DAYS

*Hallowe'en, meaning.*

Spirit (Stories of Brownies and Fairies—Doing deeds of kindness.)

Games (To be played indoors.)

*Nutting Day.*

NATURE STUDY

**November** -- Harvest -- Thanksgiving.

Nature. Place of Individual.

Nature and Man. Thankfulness.

Preparation for Winter.

Our Indebtedness to Animals on Farms.

LITERATURE AND HISTORY

1. Preparation for Thanksgiving.

2. *Stories*: The Farmer and the Miller; The Lion and the Mouse; Cause They Did Not Think; The Thrifty Squirrels; Cinderella.

3. *Poems*: Thanksgiving Day; Little Children You Should Seek; Hearts Like Doors Will Open with Ease.

SPECIAL DAYS

*Thanksgiving Day*—Children in Pilgrim and Indian Costumes. Contributions by Children—Fruits, vegetables, etc., for poor. Dramatization—Stories and poems.

NATURE STUDY





**December.**—Christmas: Doing and Giving.  
*Winter*—Frost, ice, snow (beauties of Nature).  
 Heat—Experiments in evaporation. Ways of heating our homes. Primitive ways of keeping warm. Show pictures of primitive fireplaces.  
 Animal life; Study of evergreens.

LITERATURE

1. *Santa Claus.*

A name for every one who is either giving or doing for others. His work for others; how we get ready for him; how we can help him.

2. *Stories:* Story of the First Christmas; Story of the Christ Child—A. H. Proudfoot; A Bird's Christmas—Child World; Legend of St. Christopher—Wiltse; Dorothy's Christmas Eve—Half Hundred Stories; The Fir Tree—Hans Andersen; The Shepherds and Sheep—Bible Story.

3. *Poems:* A Visit from St. Nicholas—Whittier's Child Life; Santa Claus and the Mouse—Child World; The Christmas Cat—F. D. Sherman; Little Bo-Peep.

SPECIAL DAYS

*Christmas Exercises*—Songs; Santa Claus' Visit; Christmas Tree, hung with gifts made by pupils.

LITERATURE AND NATURE STUDY

**January.**

1. Divisions of time taught.
2. Trades. New things that have come to us.
3. Snow. "He giveth snow like wool."
4. Sports of American Children.



View in the Red Room

5. Imaginary journey to the Northland.
6. *Animal Life:*

Pet rabbits kept in schoolroom.  
 Story of Molly Cottontail (selected parts).

7. *Stories:* The Fairies' New Year Gift—Child World; The Ugly Duckling—Andersen; What Broke the China Pitcher—Cat Tails; Snowflake Story—Andersen; The Three Bears and Golden Locks.

8. *Poems:* Winter; Little White Feathers.

LITERATURE AND HISTORY





**February**—Patriotism. Formation of ideas of patriotism, heroes, birthdays.

1. The black child of the South.
2. Heroes: Washington; Lincoln.
3. Other brave men—Postmen, Policemen, Firemen.
4. Brave women and children.
5. Brave dogs.
6. *Stories*: Goody Two Shoes—Child World; Phil's First Valentine—Child World; A True Pigeon Story—Child World; The Constant Dove—Esop.



**SPECIAL DAYS**

Lincoln Day; St. Valentine's Day; Washington's Birthday.

**NATURE STUDY**

**March**—Beginning of Spring.

General Topics.

*Trees*—Maple Trees; observe changes, sap flowing, sugar making.

*Buds*—Horse Chestnut; watch development.

*Birds*—Watch and note return of birds.

Supplementary work.

**LITERATURE**

1. *Stories*: The Meeting of the Winds—Child World; The Maple Tree's Surprise—Child World; Why the Teakettle Boiled Over—Turner; The Figure Fairies—Turner; The Wind and the Sun—Esop.
2. *Poems*: What the Winds Bring—Stedman; The Swing—Stevenson; How the West Wind Helped the Dandelion; Night Wind—Eugene Field.

**SPECIAL DAYS**

Japanese Doll Festival (March 3).

**NATURE STUDY**

**April**—The awakening of new life is the underlying thought for the month.

General topics. Animals. Rabbit, fox, turtle. Birds.

**LITERATURE**

*Stories*: Madonna of the Lilies; The Easter Hare Plan Book; Bible Story of Easter; A Lesson of Faith—Child World.

*Poems*: The Lily of the Resurrection—Lucy Larcom; The Lily's Whisper—Child Garden; Seven Times One—Jean Ingelow.



**SPECIAL DAYS**

Easter Egg Hunt.

**NATURE STUDY**

**May**—Life in Nature; growth.

**LITERATURE**

*Stories:* Mr. Dana's Dinner—Shy Neighbors; Our Rain Frogs; The Scarecrow; The Nest of Many Colors; Legend of Robin—Norse and Indian; Origin of Woodpecker—Cook's Nature Myths.

*Poems:* We Have a Secret, Just We Three; My Shadow; Bed in Summer.

**SPECIAL DAYS**

May Day; Memorial Day.

**NATURE STUDY**

**June**—Plants; Observe motion; The Flower Mission—June Plan Book.

**LITERATURE**

*Stories:* Origin of Buttercups—Buttercup Gold and Other Stories; How the Shooting Stars Came to Earth; Barnyard Talk (from the Norwegian) Child World; The Farmer and the Birds—Child World.

*Poems:* The Bluebird's Story; The Maiden and the Bluebird; The Sweet Red Rose.

**SPECIAL DAYS**

Exhibition of Industrial and Art Work; Flower Day.

**PICTURE STUDY**

Through the picture the artist is introduced. Tell interesting incidents in life of artist.

St. Anthony of Padua; Madonna of the Lilies; Madonna of the Chair—Raphael; Feeding Her Birds—Millet; The Churning—Millet; Two Mothers and Their Family; The Helping Hand; Pictures of Dutch Life by Israels, Bloomers, Maria Oakes Woodbury.

**NUMBER**

Children entering the first grade have already a considerable stock of number ideas. The number sense is then quite alert. The teacher should see that none of this is lost, but that the development thus indicated continues rationally without break. The first exercises should be counting and making comparisons.

*Material Needed*—Blocks, splints, spool, acorns, horse chestnuts, shells, etc., are valuable for counting. Every child should have a foot rule, marked in inches for measuring, and objects of various sizes for comparison.





1. *Counting*—In counting, the child gets an idea of the *whole*, the *parts*, and the *how many*.

Idea of measurement developed.

1. An unknown quantity is given to the child, as 12 blocks. Separate them into two equal parts; then combine parts to make the whole.

Idea broadened.

1. Measurement of length.

Idea of Unit made more definite.

Idea of "times" emphasized.

Symmetrical grouping of objects with symbols.  
Recognition of a unity at a glance as measured by its smallest unit without counting.

2. Systematic Work with quantities as represented by figures.

Simple work with two, three, four, etc., as far as ten. This work should be parting and wholesing—separate 8 into two parts, each part into two parts, and so on; then recombine by twos.

Notation of numbers to 100.

3. Outline.

Reading and writing numbers to 100.

First twenty-five combinations of two numbers whose sum does not exceed ten.

Correct oral expressions of simple addition, subtraction, multiplication and division facts.

Perception of  $\frac{1}{4}$ ,  $\frac{1}{2}$ ,  $\frac{1}{8}$  with symbols.

Inch, 2 inches, 3 inches to 12 inches.

Much applied work.

#### INDUSTRIAL WORK

Motor expression in Reading, Nature Study, Literature and History.





GIRLS' GLEE CLUB





**Second Year**

**READING**

Pupils should complete at least three Second Readers and much supplementary reading matter.

*Texts:* Stepping Stones to Literature, The Baldwin Readers; The Heath Readers, Book II; Fairy Stories and Fable, The Three Dwellers, Hiawatha Primer, Aesop's Fables, Pets and Companions, Classic Stories, Grimm's Fairy Tales, Animal Life, Little Plays for Little People.

**NATURE STUDY**

**September.**

Fall wild flowers, leading up to "Fall Seed Study."



Legends of National Flowers.

Trees to be observed.

Migration of Birds.

**LITERATURE**

1. *Stories:* Story of Eugene Field September Plan Book; Clytie A Sunflower Story Cook's Myths; The Happy Family Adapted from Hans Andersen; Aracina The Origin of the Spider Cook's Myths; The Conceited Apple Branch—Child World.
2. *Poems:* September Little Boy Blue; Wynken, Blynken and Nod.

**SPECIAL DAY**

*Flower Day*—Select class flower; give legends of the flower; sing flower songs.

**NATURE STUDY**

**October.**

Tree study continued.

Fall seed study—review with pupils how and where seeds are formed.

Outline for seed study.

Means of transportation.

Wings, Hooks, Springs, Sails.

Metamorphosis of the cabbage caterpillar.

Study grasshopper in home environment.

**LITERATURE**

1. *Stories:* Story of Helen Hunt Jackson; The Baby Buds' New Clothes; Apple Seed John; Story of Columbus; The Three Chestnut Boys; Ruth and the Gleaners; Psyche's Task; The Lazy Grasshopper.
2. *Poems:* October; How the Leaves Came Down; The Milkweed Case; The Children's Hour; The Mountain and the Squirrel.

**SPECIAL DAYS**

Hallowe'en; Columbus Day.

**NATURE STUDY**





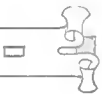

**November.**

- Study of corn in shock.
- Review vegetables. How stored for winter.
- The life of an apple from blossom to storing for winter.
- Interdependence— Discussion of our mode of living.

**LITERATURE AND HISTORY**

1. *Corn Literature:* Hiawatha's Fasting; Hiawatha Blessing the Cornfields; Joseph and the Corn (Bible Story); The Huskers—Whittier; Corn Song—Whittier.
2. *Historical Literature:* The Pilgrims in England; The Pilgrims in Holland; The Voyage to America; The Landing—Plymouth Rock; Their Relations to the Indians—Samoset, Squanto, Massasoit; The Assistance which the Pilgrims received from the Indians.

**SPECIAL DAY**

- Hiawatha dramatized*—seven scenes.
- Last scene—Pilgrims and Indians seated around a table heaped with fruit, vegetables and grain.
- Final Song—America.

**NATURE STUDY**

**December**

- It is the beautiful in literature which should be emphasized in order to develop the highest spiritual thought.
- General topics.
- Animal Life. Camel (large picture). Preparation—The Wise Men of the East (Story).
- Evergreens—Leading up to the Christmas thought.

**LITERATURE**

1. *Stories:* The story of the First Christmas; Christmas Cuckoo; Christmas in the Barn—Child World.

2. *Poems:* Piccola—Celia Thaxter; Children's Song—See Hans Brinker; Kris Kringle—T. B. Aldrich; A Story of the Forest—K. D. Wiggins.

**SPECIAL DAY**

*Christmas Exercises.*

- A Christmas Tree; Santa Claus; Christmas Carols and Songs.

**INDUSTRIAL AND ART WORK**

- Lessons to illustrate the Christmas stories; Make a Christmas token appropriate to the grade; Continue raffia and reed work.

**LITERATURE AND HISTORY**



GIRLS BASKET BALL TEAM AT PLAY





**January** The New Year.

"The Fairies' New Year Gift" (Story). Let the aim be to present this story in such a way that the children may understand the moral lesson taught.

1. General Topics.
2. Special Study of the Eskimo (continued).
3. Study of the Animals of the North—Seal, beaver, bear.
4. Birds of the North—Duck, stork, swan.
5. *Stories*: Janu; The King and His Wonderful Castle; The Storks and the Babies—Andersen; A Legend of the Northland—Carey;



Under-Class Girls  
marching on wing-out day

The Story Mother Nature Told—Jane Andrews; The Snowflake Story—Andersen.

6. *Poems*: Phebe, or Little Red Ridinghood—Whittier; Little People of the Snow—Bryant; Snowbound—Whittier; Ten True Friends.

**SPECIAL DAY**

*Hans Christian Andersen.*

Dramatization of Andersen's stories.

**NATURE STUDY**

**February**—Thoughts for the month—patriotism, reverence.

*Bird*—Dove—A symbol of love, tenderness and constancy, as shown in the devotion to its mate and little ones.

Imaginary journey to the South.

**LITERATURE AND HISTORY**

1. *Heroes.*

Washington—As a surveyor, a soldier, a general, a President.

Lincoln—(Enlarge upon outline for first grade).

2. War stories.
3. History of Our Flag.
4. A Week with Longfellow.
5. *Stories*: The Tower of Justice—Longfellow; The Emperor and the Bird's Nest; A Wise Old Horse—Child World; Lord Cornwallis' Knee Buckles—Child World.
6. *Poems*: Barbara Fritchie (selected parts); Paul Revere's Ride (selected parts); Children's Hour (selected parts).
7. Historical Calendar—kept by pupils.

**SPECIAL DAYS**

St. Valentine's Day; Washington's Birthday; Longfellow Day.

**NATURE STUDY**





**March.**—Opening of a new season.

- Indications of Spring.
- Effect of different animals on soil, on vegetation.
- Special observations.
- Twigs— Pussy willow, lilac, maple, horse-chestnut.

#### LITERATURE AND HISTORY

1. Life of primitive people.
2. Study of the country.
3. *Stories:* The Four Winds and Hiawatha; Ulysses and the Bag of Winds; Hermes—Cook's Nature Myths; The Windmills of Holland.
4. *Poems:* Night Wind—Eugene Field; The Maiden and the Weather Cock—Longfellow; Sweet and Low—Tennyson.

#### NATURE STUDY

**April.**—Germs of life—Animal and vegetable.

- Animal.*
- Vegetable*—Nuts, plants, bulbs, and roots; where found; how protected.
- Observations.
- Animal life*—Crayfish, tadpoles, frogs, toads.
- Plant life*—Bean, pea, corn.
- Summary of above.
- Trees*—Continue observation; historical trees.

#### LITERATURE

*Stories:* The Goddess of the Silk Worm; King Alfred's Candles; The Moon God—Wiltse; The Moon Maiden—Wiltse; Iris—Judd's Classic Myths; Rainbow Fairies; Old Sol's Rainbow—Cat Tails.

#### SPECIAL DAY

Arbor Day.

#### NATURE STUDY

**May.**—Special Study of Horse-chestnut Twigs—buds in last stage of development.

Comparison of Bean plant and Pea plant grown in the schoolroom.

*Bird Trades*—Lead the children to discover in their outdoor lessons that there is as much difference in the architecture of nests as of homes, as to material, form, skill and beauty.

*Relation of animals to soil*—Earthworm: where found; form; parts; use.

Flowers—Brought into the schoolroom and grown in the schoolroom.





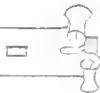
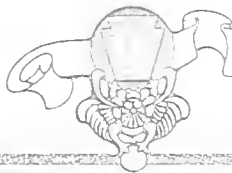

ANNUAL KISKI-INDIANA BALL GAME

1910  
1911  
1912  
1913  
1914  
1915  
1916  
1917  
1918  
1919  
1920  
1921  
1922  
1923  
1924  
1925  
1926  
1927  
1928  
1929  
1930  
1931  
1932  
1933  
1934  
1935  
1936  
1937  
1938  
1939  
1940  
1941  
1942  
1943  
1944  
1945  
1946  
1947  
1948  
1949  
1950  
1951  
1952  
1953  
1954  
1955  
1956  
1957  
1958  
1959  
1960  
1961  
1962  
1963  
1964  
1965  
1966  
1967  
1968  
1969  
1970  
1971  
1972  
1973  
1974  
1975  
1976  
1977  
1978  
1979  
1980  
1981  
1982  
1983  
1984  
1985  
1986  
1987  
1988  
1989  
1990  
1991  
1992  
1993  
1994  
1995  
1996  
1997  
1998  
1999  
2000  
2001  
2002  
2003  
2004  
2005  
2006  
2007  
2008  
2009  
2010  
2011  
2012  
2013  
2014  
2015  
2016  
2017  
2018  
2019  
2020  
2021  
2022  
2023  
2024  
2025

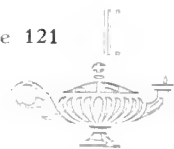



DINING-ROOM AS SEEN FROM ANNEX



LITERATURE

1. *Stories*: Carl and the Earthworms—Wiltse; The Greenies—Andersen; The Legend of the Willow—(From the Russian); The Three Wishes—(An Indian legend); Days of the Week—From "Other Lands;" Blunder—Cyr's Third Reader.
2. *Poems*: Bird Trades—Plan Book; Wings—Mary F. Butts; May—O. B. Brown.

SPECIAL DAYS

May Day; Memorial Day.

NATURE STUDY

- June**—Review "June Questions" of first grade.  
 Flowers—Weather prophets.  
 Things for pupils to find out:  
 What animals crawl.  
 What animals have no legs.  
 What animals feed after dark.  
 What animal has no eyes.  
 What animals have webbed feet.  
 What insects buzz, hum, chirp, croak,  
 hiss, hoot, coo.

LITERATURE

1. The Cuban Children—pictures of Cuban Children in their native town.—The home, games, education, dress and customs.
2. Clara Barton and the Red Cross.
3. *Stories*: Ceres; Amy Stewart—Wiltse; Bees' Pockets—Wiltse; The Wise King and the Bee—Cook; How the Shooting Stars Came to Earth—Child Garden.
4. *Poems*: The Pimpernel—Selected; Flowers Are Cousins to Children—Kindergarten News; A Song of Clover—Saxe Holm; The Four-



Alpha Kappa Phi

leaf Clover—Youth's Companion; The Pansy Fairies—A. C. Hopkins; A Little Girl's Fancies—Selected.

PICTURE STUDIES

Puritan Pictures—Boughton; Madonna Pictures—Murillo; Child Life Pictures—Jessie Willcox Smith; First Steps—Millet; Animal Pictures—Cats, Madam Ronner and Adam; Dogs, Landseer; Sheep, Rosa Bonheur and Anton Mauv; The Strawberry Girl—Reynolds; The Lesson—Bougreau.





A Corner in the Kitchen

with symbols, fractions, disks, picture circles on board, etc.

Idea of square inch developed, and simple measurements of surfaces by square-inch tablets.

Simple idea of volume.

Liquid measure complete. Roman numerals I-XII, inclusive.

Related facts (12 in a doz.; 24 hours in a day).

#### INDUSTRIAL WORK

Motor expression in Reading, Nature Study, Literature and History.

### Third Year

#### READING

During this year pupils should read at least five Third Readers, together with such supplementary reading as may be correlated with their work in nature study, history,

geography and literature.

At the end of this year pupils should be able to read readily and in pleasing style, matter within their comprehension in thought and language.

*Texts:* Robinson Crusoe—Baldwin; Fifty Famous Stories—Baldwin; Old Greek Stories—Baldwin; Third Reader—Carroll and Brooks; Dramatic Reader, Book II.—Stevenson.

#### NUMBER

##### Outline

Review work of first year.

Notation and numeration continued by teaching "100" as a new unit.

Writing numbers as far as 1,000.

Perception of any simple work with 1-2, 1-4, 1-8, 1-16, 1-3, 1-9; 1-2, 1-5, 1-10; 1-2, 1-7, 1-14,





LITERATURE

In the third grade we wish to bring a number of mythical stories vividly before the children; therefore, we base the work on Hawthorne's "Wonder Book," using three periods a week during the winter term. The best stories for use in this grade are, The Golden Touch, The Miraculous Pitcher, The Gorgon's Head.

"These stories introduce to the children the company of simple, but great characters, whose deeds of generosity and unselfishness are the climax of the stories." "These early myths afford also an interesting approach to the history and geography of many important countries." The children should be led to see that these stories are made up of several shorter stories, which they may name for themselves.

Other literature suitable for use in this grade:—Æsop's Fables; Story of Joseph—Bible.

*Memory Work*

**September**—Helen Hunt Jackson; One, Two, Three—H. C. Bunner; How the Leaves Came Down—Susan Coolidge; The Wise Fairy—Alice Cary; The Miller of the Dee—Charles Mackay; The Child's World—Lilliput Lectures; A Visit from St. Nicholas—C. C. Moore; A Dutch Lullaby—Eugene Field; Robert of Lincoln—Wm. Cullen Bryant; The Sandpiper—Celia Thaxter.

*Books to be Read to the Children*

The Children's Hour—Book 1; The Story Hour—Kate Douglas Wiggin; Black Beauty—Anna Sewall.

In all of this work the children should be encouraged to dramatize, and illustrate on blackboard, or with ink, water-colors or charcoal, the stories they study.

NATURE STUDY

*Fall.*

September Flowers; Special study of Clover. Migration of Birds; Nuts, Frost. Special Study of the Rabbit.



The Arcade

*Spring*

Birds; Wild Flowers—Special study of the Dandelion.

HISTORY

Discovery of America; stories connected with Indiana; stories suitable for national holidays, particularly stories of bravery; community life of early settlers.

LANGUAGE

Guide Book to English—Harris and Gilbert. Selected Lessons.

In the fall and spring terms the work in Nature Study and History will furnish a basis for the Language work. During the latter part of November and in December the work will be based upon the Thanksgiving and Christmas holidays.





In the School's Bakery

The work planned for literature will be the basis for the Language work during the winter term, together with stories from history.

No attempt is to be made to force technique upon the pupils before it is needed, but as difficulties arise and definite instruction is required, such instruction should be given in definite lessons and repeated till the points are made perfectly clear, and right habits started.

*Suggested Exercises.*

Telling stories for oral reproduction, followed by written reproduction.

Dictation, always of connected thought.

Silent reading of short selections by the children, who afterwards reproduce them orally.

Illustration upon paper or blackboard of scenes and stories reproduced by them.

Memorizing of one poem each month.

Dramatization of stories, poems and pictures.

Letter writing.

Picture lessons.

Daily written lessons on the blackboard.

Pen and ink work begun.

Interest the pupil in good language.

Help him to make it a habit.

Work for fluency, but attend also to sentence structure. Teach proper

capitalization and placing of title; margin; indentation of first line; use of capitals, periods and question marks. Begin use of quotation marks.

GEOGRAPHY

*First term*—None.

*Second term*—One day a week. The Tree Dwellers.

*Third Term*—The Cave People, Seven Little Sisters, Wants of Man, Our Homes, Our Neighbors, and





Ourselves, Maps of schoolroom and village. Village of Indiana—name (why so called), location, physical features of the locality, history and growth, organization, productive occupations, commercial occupations, educational and social institutions, government.

**INDUSTRIAL AND ART WORK**

Prang's Course of Study in Art; modeling in plasticine, weaving of rugs, washcloths and dolls' hammocks.

*Material*—Roving, macreme, cord, cheese-cloth.

*Picture Study*—two each term. Landing of the Pilgrims—Boughton; Arrival of the Shepherds—Lerolle; The First Step—Millet; Children of Charles I—Van Dyke; The Pet Bird—Meyer von Bremen; Piper and Nutcracker—Landseer.

**ARITHMETIC**

Milne's Progressive Arithmetic.—First Book, to Page 170.

Books not in the hands of the pupils till the subject is thoroughly taught, thus using them only for drill.

At least fifteen minutes of oral work should be given at the beginning of each recitation.

Simple problems should be written out on paper. Every subject should be developed through the handling of various concrete materials. Each child should handle the material and should construct and do at every step of the process. Each step must be supplemented by the introduction of many like problems.

**SPELLING AND WRITING**

Graded School Speller, Spaulding and Miller.

Every written lesson should be a writing lesson.

In every lesson only the best written work is to be accepted from the pupil. Special attention is to be paid to the form, slant and uniform size of the letters, and much practice in board work is to be given. Pen and ink work is begun in this grade. Shaylor and Shattuck Medial Writing Books.



In the Corridor of the Annex

**Fourth Year**

**READING**

The pupils should now be able to read fluently and for the sake of what they read. While continued attention should be paid to the art of reading, the pupils





The Christian Association Cabinets

LITERATURE

The work during this year is based on "Robin Hood," as arranged by Howard Pyle. "In the oral treatment of these stories the teacher must thoroughly enjoy the stories herself, and in giving them to the children, lose herself in the tone and spirit of the account." These stories give an insight into English customs, feudalism, English character, and English ballad literature.

The ballads associated with Robin Hood should be read to the children.

During this year, we study Stevenson, Longfellow and Whittier and memorize the following poems:

The Land of Story Books,  
My Shadow, Bed in Summer,  
The Wind—Robert Louis Stevenson.

The Children's Hour, The Village Blacksmith, Paul

Reverc's Ride—Henry W. Longfellow.

The Corn Song, The Barefoot Boy, In School Days—John G. Whittier.

*Stories which should be Read to the Children—*

Birds' Christmas Carol—Wiggins; Little Lord Fauntleroy—Burnett.

The Children's Hour, Vol. II.

should always realize that they are reading as adults read—to get the thought of the author—and not for the sake of going through the exercise. They should also think about reading to entertain their classmates.

*Texts:* Old Stories of the East Baldwin; The Louisa Alcott Reader; Silver Burdett Reader—Fourth Book, Child's Garden of Verses, Selections; Fourth Reader—Carroll and Brooks.





NATURE STUDY

*Fall Term.*

Seed Dispersal; Leaves; Fruits—special study of "The Grape;" Trees and Forests.

*Spring Term.*

Seed Germination; Elementary Forestry (Hodge); Insects of the Household; Buds.

HISTORY

Story of Cleo the Greek Boy; Institutional Life of the Barbarous Indians; Stories related to national holidays; Stories of Pennsylvania. Pictures should be used at every step, and models of the people, houses, and ships should be made.

LANGUAGE

Guide Book to English; pages 70-141.

As in the third grade, the language work is based on the work in Nature Study during the fall and spring terms, and on Literature in the winter term, with History lessons throughout the year.

*Suggested Exercises.*

Continue the work of the third grade in sentence construction and in the correct use of sentences of different kinds.

Require much oral reproduction, and original work, both oral and written; oral work should always precede written work.

Give attention to paragraphing and correct use.

Compositions may now take definite form.

Give lessons in letter writing, seeing that all the details are properly observed.

Encourage freedom and independence of expression, making outlines broad.

Encourage children to find and reproduce short anecdotes and short stories of animals.

Select and copy choice paragraphs.



A Campus Scene

GEOGRAPHY

*First Term.*

Pennsylvania studied according to General Outline for study of a Continent.

Name—spelling; significance or history.



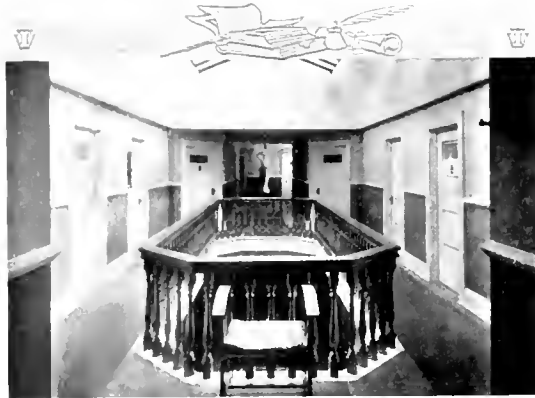
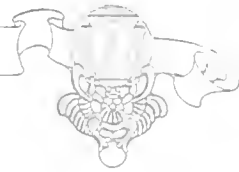

Corridor Third Floor, Thomas Sutton Hall

Position—indicate on map or globe; relative position; actual position.  
 General shape—draw simple freehand outline map.  
 Size—comparative; actual; time to cross, etc.  
 Coast—extent and general character; indentations and projections.  
 Surface and soil—mountains; location; direction; height; effect on country; importance. Plains and valleys (same points). Material needed—sand map, relief map.  
 Drainage—lead children to see what characteristics of drainage must be; names and location of principal rivers and their importance to man; special study of a few typical rivers. (Ohio in Pennsylvania.)

Climate—lead pupils to discover.  
 Products—vegetable, animal and mineral.  
 Type study.  
 Industries—what—deduced by children from previous knowledge gained; how carried on.  
 Commerce and means of transportation.  
 Political division.  
 Cities—lead children to determine where great centers of population must be, and why; teach names and location of important cities by taking a trip around the state.  
 Government—form; leading officials; capital city.  
 Additional points concerning people—material condition; education; religion; history.

*Second Term.*

"The Earth and Its People" Winslow, Lessons I XXIV.; Making of relief maps of the United States.

*Third Term.*

"The Earth and Its People" completed.

**INDUSTRIAL AND ART WORK**

Samplers showing chain, blanket, outline, overhanding and cross stitches.  
 Stenciled mat.

Stenciled and embroidered book-bag.

Articles from tili-matting.

Prang's Course in Art.

*Picture Study:* Pilgrim Exiles—Boughton; Adoration of Shepherds—Bongereau; Song of the Lark—Breton; Aurora—Guido Reni; Shoeing the Horse—Landseer; Morning in the Highlands—Bonheur.

**ARITHMETIC**

Milne's Progressive Arithmetic—First Book, Pages 170 to 288.

Book used for drill only.

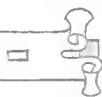

**SPELLING AND WRITING**

Graded School Speller—Book III.

Every written lesson a writing lesson.

Shaylor and Shattuck Media Writing Books.

**HYGIENE**

"Good Health."

**Fifth Year****READING AND LITERATURE**

Stepping Stones to Literature—Book Four,  
The Health Reader—Book Four, and matter  
selected from good literature appropriate to  
the work of the grade.

Supplementary reading based upon History,  
Geography, Nature Study.

Children are encouraged to take books from  
the school library for home reading.

*Suggested Texts*

Short Stories from English History—  
Blaisdell; Favorite Greek Myths—Hyde;  
Black Beauty; Hiawatha; American  
History Stories—Pratt; Plants and Their  
Children—Dana; Short Stories of Our  
Shy Neighbors—Kelly.

*Stories to be Read to the Children*

The Story of Siegfried—Baldwin; Norse Stories—  
Mabie; Little Men—Alcott; Selections from  
Heart of Oak, Vols. 3, 4, 5.

**NATURE STUDY***Fall Term.*

1. Fall Flowers.
2. Garden Work.
- Fall exhibit of flowers and vegetables raised in  
gardens at home; gathering of flower seeds.
3. Insects: Grasshopper and Cricket.



Gibson Clearing the Bar at 10 ft. 6 in.

*Spring Term.*

1. Bird Study. "Our Common Birds—Their Life,  
Work and Natural Enemies."  
Renew acquaintance and add to list of birds.  
Birds studied in their native homes on Normal  
Campus.  
How to attract Birds to Our Homes—Hodge.  
Chaps. 20, 21.  
Economic Value—Hodge.  
Study of songs and calls.  
Bird enemies; protection.





Gamma Pi Beta

Add many flowers to list; continue field excursions.

3. Garden Work; Competitive Flower and Vegetable Culture.
4. Familiar Aquatic Animals; the common toad, its life story and work.

#### HISTORY

The work in History is used as a basis for Language work during the winter term.

Stories of American History. Tales of Troy—De Garmo. Stories of Norse Gods and Heroes—Klingensmith. English History Stories.

#### LANGUAGE

The material for language lessons is drawn from the child's environment, and from other subjects of the curriculum—History, Literature, Geography, and Nature Study.

Selected Lessons from

Cooley; Language Lessons from Literature—Book 1. *Suggested Exercises*

Work of the third and fourth years continued.

Writing of stories upon various topics.

Use varied forms of composition.

Letters written, and journals kept in connection with imaginary travels in Geography.

Both oral and written reproduction of stories

Bird Census. Have children make bird census of Normal Campus. See Hodge, Chap. 19. Special study of the robin, red-winged blackbird and purple grackle. Bird Day Exercises.

2. Wild Flowers.

Continue work on flower calendar begun in Primary grades.







ALLIED ARTS CLUB



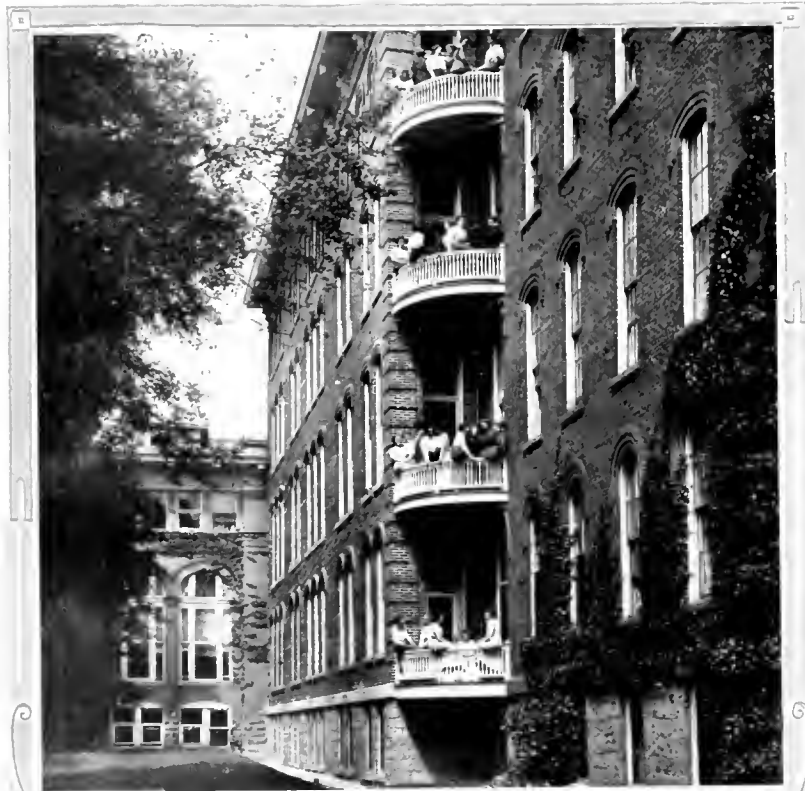

On the Annex Balconies

from English History, Greek and Norse mythology.

Much story work in connection with lessons in Nature Study. Description, biography and personification.

Literary Society—stories and themes drawn from written work in language recitations, dramatizations and other exercises correlated with work in Literature, History and Nature Study.

#### GEOGRAPHY

1. Short review of North America as a whole. (See outline for Study of Continent.)
2. United States, first as a whole, then by sections.  
New England States; Middle Atlantic States; Southern States; Central States; Western States.
3. Canada and Newfoundland, first as a whole, then by sections.

Trips and type studies; Fisheries of Newfoundland and East Coast; Farm Life; Visit to Ottawa and Quebec; Winter Sports in Canada; With the Trapper in Canada; the Lumberman's Life in the St. Lawrence Basin.





4. Mexico.  
Introductory Lessons; Trips from Montreal to New York; to Vera Cruz; Trips from Vera Cruz to City of Mexico; Products of the Coastal Plains; Silver Mines; Tropical Forests of Southern Mexico; Type Study—Cocoa.
5. Central America.  
Study of Central America may be brief, bringing out points in which that country differs from Mexico. The work may include a bird's eye view, reading lessons and a type study upon coffee.
6. South America.  
For general work see outline for study of continent—Fourth Year; Trips and Type Studies; A Trip on the Amazon; Life on the Pampas; Visit to City of Buenos Ayres; The Orinoco and the Llanos; Up the Andes; Brazil and its People; Coffee Production; Rio de Janeiro and Santos—Exporting Coffee.

#### INDUSTRIAL WORK

The work in the Fifth and Sixth Year is divided into two sections:

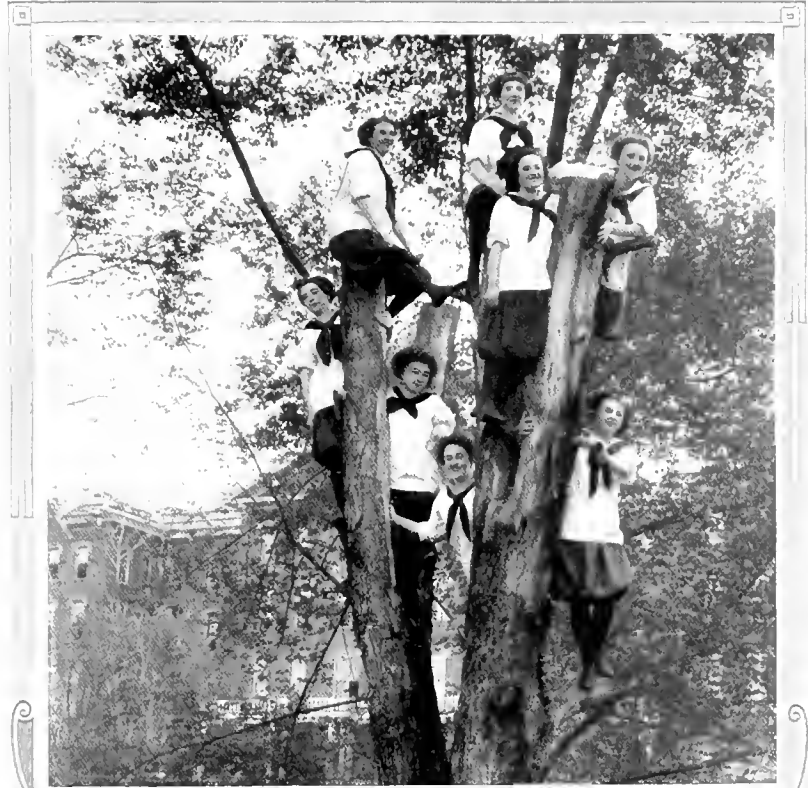

Some Tree Climbers





In the Main Corridor of the Girls' Dormitory

Industrial Work for Boys.  
Rattan Table mats; work and waste baskets.  
Whittling.

Industrial Work for Girls.  
Raffia Indian baskets.  
Sewing.

Children should learn to divide words into syllables.  
The use of the dictionary is encouraged.  
Lessons taken from Graded School Speller, Spaulding & Miller.

HYGIENE  
"Emergencies."

**DRAWING**

Prang's Course of Study in Art - Supplementary Work - Applied Arts Drawing Books.

*Picture Study* - Sistine Madonna - Raphael; Return to the Farm - Troyon; The Horse Fair - Rosa Bonheur; At the Watering Trough - Dagnan-Bouveret; Christ in the Temple - Bonheur.

**ARITHMETIC**

Hamilton's Intermediate Arithmetic - Fifth Year.

**WRITING**

All written exercises are considered as writing lessons. Copy book is used when needed for drill. Shaylor & Shattuck System of Medial Writing.

**SPELLING**

Words for written exercises are selected from the various lessons, and should include words misspelled or likely to be misspelled by the children in any written exercise.





### Sixth Year

#### READING AND LITERATURE

Reading matter selected from standard authors, and, in so far as possible, correlated with the work of the other departments, particularly Nature Study, History and Geography.

##### *Suggested Texts*

Harper's Fourth Reader; The Heath Reader— Book Five; The Story of the Greeks—Guerber; Story of Æneas—Clark; Selections from Open Sesame, Vols. 1, 2, 3.

##### *Stories to be read to the children:*

Ten Boys—Andrews; Heroes of Chivalry—Maitland; Wee Willie Winkie—Kipling; Legends of the Rhine—Guerber; Hans Brinker—Dodge.

#### NATURE STUDY

##### *Fall Term*

##### 1. Fall Flowers.

Study the life history of a few of the familiar flowers growing near the school. The nasturtium, toad flax and scarlet geranium.

##### 2. Garden Work.

Fall exhibit of flowers and vegetables; gathering of seeds.

##### 3. Insects: The Honey Bee.

##### *Spring Term.*

##### 1. Bird Study. Continue work of Fifth Year. Special study of the oriole, catbird and English sparrow. Bird Day Exercises.

##### 2. Wild Flowers. Continue work of Fifth Year.

##### 3. Competitive Flower Culture.

##### 4. Insect Study.

Insects of the garden; Beneficial Insects. Continue insect study into Fall Term. Aim to complete life histories.

#### HEALTH LESSONS

Work based upon the Gulick Hygiene Series, Book One—Good Health.

#### HISTORY

The Story of the Romans; United States History Stories; Historical Stories of Europe and Asia.



In the Lobby of the Girls' Dormitory



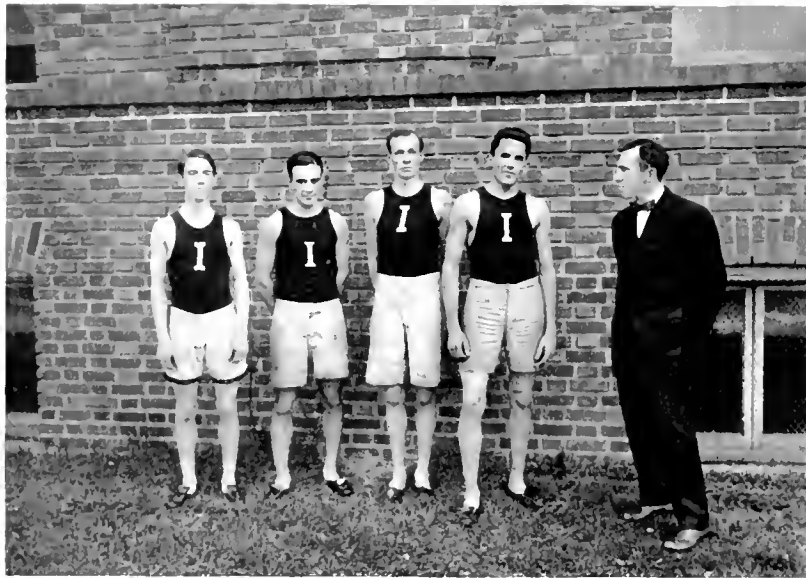

Championship Relay Track Team, winning over Maryland Agricultural College, Dickinson College, Villanova College, Ursinus College, Washington & Jefferson College, Lehigh University, and the University of Maryland, at the annual meet 1911, at the University of Pennsylvania.

Give considerable attention to the exact use of the sentence.

Direct and indirect quotations.

See that written work is divided into paragraphs in this as in all grades.

Selected Lessons from Cooley's Language Lessons from Literature Book I.

GEOGRAPHY

1. *Europe.*

The study of Europe is conducted, as was the study of North America, by "trips" to the places of interest and importance.

The study of the grand division, as a whole, is taken up first and compared with North America as to relief, climate, drainage. (See outline for study of continent.)

After the voyage of steamer from New York to London, each country is visited and special points noted.

2. *Asia.*

The study of Asia is conducted as was that of North America and Europe.

A few important topics are studied as centers and types.

A general view of the country is gained by

LANGUAGE

Much of the work in this year does not differ materially from that done in the Fifth Year. The subject matter is drawn from the other subjects of the curriculum—History, Literature, Geography and Nature Study.

Work of the Fifth Year continued.





imaginary travels through the continent.

China, Japan and India are studied with greater attention to detail.

**DRAWING**

Prang's Course of Study in Art.

*Picture Study*—St. John and the Lamb—Murillo; The Angelus—Millet; The Lion of Lucerne; Spring—Anton Mauve; The Windmill—Gabriel.

**INDUSTRIAL AND ART WORK**

Industrial Work. See Fifth Year.

**ARITHMETIC**

Hamilton's Intermediate—Sixth Year.

**WRITING**

All written exercises are considered as writing lessons. Copy book is used when needed for drill. Shaylor & Shattuck System of Medial Writing.

**SPELLING**

Words for written exercises should include words misspelled in any written exercise. Lessons taken from Graded School Speller—Spaulding & Miller.

**HYGIENE**

"Town and City."

**Seventh Year**

**LANGUAGE**

*Literature.*

The Courtship of Miles Standish; Longfellow's shorter poems; The Christmas Carol; Rip Van Winkle; The Legend of Sleepy Hollow; The Wonder Book; Whittier's shorter poems; The White Seal, Kipling; Lives of the Hunted, Thompson; Biography of a Grizzly, Thompson.



A Stroll in the Campus

*Theme Work.*

Closely correlated with other studies, especially with History, Geography and Literature. Imaginary journeys, dialogues, and personifications; Reproduction, character sketches and letter writing.

*Formal Language Work.*

Review and application of rules taught in preceding grades. Punctuation, paragraphing and capitalization. Selected Lessons from Cooley's Language Lessons from Literature, Book II.



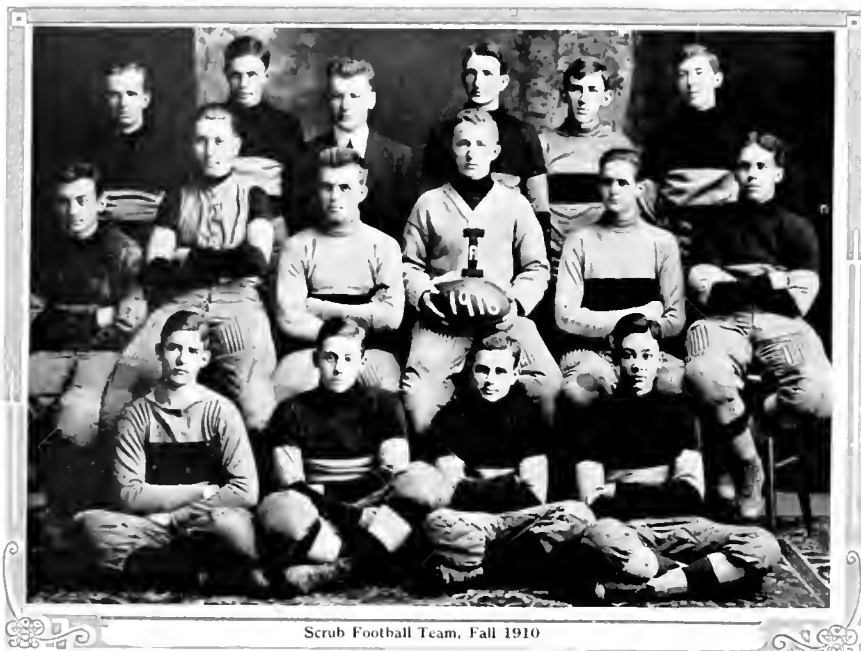

Scrub Football Team, Fall 1910

tion; Colonial Wars; The Revolution; Biography and Literature; Map-drawing; Current History.

**GEOGRAPHY**

*Africa*—The Islands of the Pacific; The United States; Our Dependencies.

**NATURE STUDY**

Elementary Science Lessons.

**HYGIENE**

"The Body at Work."

**ARITHMETIC**

Hamilton's School Arithmetic, through Practical Measurements.

**ART**

The Work of the Seventh Year as indicated in the Prang Manual. Much Supplementary Work.

*Picture Study*—Japanese Prints; Da Vinci; Dupré; Hofmann.

**INDUSTRIAL WORK**

Sewing and Woodwork.

**WRITING**

All written exercises are regarded as writing lessons. Careless tendencies are checked and care is taken to see that pupils write neatly and legibly. Shaylor & Shattuck System of Medial Writing.

**SPELLING**

Graded School Speller—Spaulding & Miller. Careful attention to spelling in *every subject*.

*English Grammar.*

The simple sentence and its parts—subject, predicate, complements, word and phrase modifiers. Analysis and diagramming. The parts of speech.

**HISTORY**

History of the United States; The Period of Discovery and Exploration; The Period of Coloniza-







## Eighth Year

### LANGUAGE

#### *Literature.*

Evangeline; Twice Told Tales; The Great Stone Face; Biographical Stories; The Idylls of the King; The Vision of Sir Launfal; The Cricket on the Hearth; Enoch Arden; Wild Animals I Have Known; Tennyson's shorter poems.

Biography of leading English and American writers.

#### *Theme Work.*

Based on Literature, History and Geography. Original composition. Letter-writing.

#### *English Grammar.*

Complete Maxwell's English Grammar. Analysis, parsing, diagramming.

### HISTORY

History of the United States.

The Constitution.

Territorial Growth—increase in population and wealth.

#### *Inventions.*

The Cotton Gin; The Steamboat; Locomotive; Construction of railroads; Ocean steamships; Electrical inventions.

The War of 1812.

The Mexican War.

The Slavery Question. Its rise and growth; effect upon the country.

The Civil War; cause, duration, incidents, results.

Reconstruction Period.

Discovery of gold, silver, petroleum and natural gas.

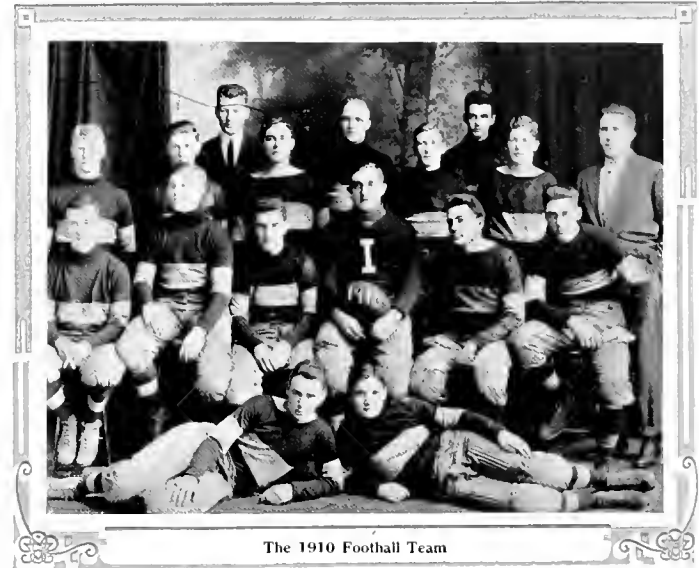

The 1910 Football Team

The Spanish-American War.  
Immigration.

*Biography*—Henry Clay, Daniel Webster, Lincoln Grant, Sherman, Sheridan, Lee.

Map drawing.

Civics and Current History. Daily papers, leading periodicals.

### GEOGRAPHY

Europe—Asia.

Much supplementary reading.

Mapwork—composition.

Geography generalized.





Phi Delta Phi

**INDUSTRIAL WORK**

A continuation of the work of the Seventh Year.

**WRITING**

Shaylor & Shattuck System of Medial Writing.

**SPELLING**

Graded School Speller Spaulding & Miller.

**Ninth Year**

**ENGLISH**

Grammar; Literature; Composition.

**ARITHMETIC**

Hamilton's and Milne's Arithmetics.

Complete the subject and review thoroughly the work of the preceding grades.

**ALGEBRA**

Bailey's High School Algebra.

**HISTORY**

Mace's American History.  
Montgomery's American History (Revised).

Morey's Ancient History.

**LATIN**

Smiley & Storke—Beginner's Latin Book.

**GEOGRAPHY—Laboratory Method.**

*Mathematical.*

The earth as a sphere.

Form, size, movements, effects; relation to the sun; representation; latitude, longitude, zones.

**ARITHMETIC**

Hamilton's School Arithmetic, through Square Root.

**ART**

A course of study in Art—Prang Educational Company. Much supplementary work.

*Picture Study*—Reynolds; Corot.

**HYGIENE**

"Control of Body and Mind."



*Physical.*

Land and water forms; Atmosphere and climate; Plant and animal life; Races of Mankind.

*Industrial and Commercial.*

Leading Industries of the World; Physical conditions upon which trade depends. Commodities of exchange; Leading seaports, lake ports and river ports of the world; Great railroad centers; Railroad and steamship routes.

CIVICS

MUSIC

DRAWING

SPELLING

Credit is given in the Normal Department for much of the work completed in the Ninth Year.

**Music in the Training School**

The music of the Training School is under the direct supervision of the Director of the Conservatory of Music, and is taught by members of the Supervisor's class. Members of the Senior class observe the work, and in turn are required to teach.

The course of study is carefully prepared and the work of the grades conducted after the best known methods.

Teachers are carefully trained in all that is required of an expert supervisor, and the music of the Training School is a pronounced feature.

**Course of Study for the Eight Grades**

FIRST GRADE

Many rote songs well learned, with careful attention given to quality of tone, sense of rhythm and



A Class in Shorthand

development of pitch. Typical forms are selected leading to the subsequent work of teaching the elements.

Ear training, oral dictation, first rhythm form, monotone work, individual work, the phrase, the scale in song, the representation of scale, easy interval drill and much repetition is the work of the first year.

SECOND GRADE

Work of first year continued. More difficult exercises in all phases of the work. Written dictation by teacher, reading music by motives and phrases a





In the Principal's Secretary's Office

marked feature (rather than by single notes), this being the basis of all subsequent grade work. A little written work by children, such as a staff, clef, letters, etc. Second rhythm form. Individual work.

#### THIRD GRADE

Previous work continued. Two-part work begun. Written and oral dictation by teacher and pupils. Difficult interval work. After beat-note carefully developed. Extended rhythm forms. Development of rapid sight reading by means of phrase and period.

#### FOURTH GRADE

Careful review of previous work. Chromatics taught down and back a half-step, using sharp, double sharp and cancel. The dotted quarter-note or third rhythm form note, two-part singing, oral and

written dictation, songs read at sight, continued drill in every phase of the work. Further development of rhythm forms.

#### FIFTH GRADE

All chromatics up and back a half-step, using flat, double-flat and cancel. Much attention paid to sight reading (by phrase always) with such drill on single tones as may be necessary. Never losing sight of correct expression, quality of tone and all that leads to artistic singing.

#### SIXTH AND SEVENTH GRADES

Sharp review. Minor scales. Three-part singing. Melody writing. Individual sight singing. Biographical sketches of great musicians. Frequent recitals given by advanced students of the conservatory as a means of cultivating a taste for the best music. All major and minor keys mastered.

#### EIGHTH GRADE

Bass clef taught to boys with changed voices. Three- and four-part singing. The Natural Music Course, Modern Music Course and New Educational Course are all used in the Training School.

The aim of the work in music is to fully develop a love for the best, as well as the ability to sing at sight, in a truly musical manner, anything placed before the child.



School of  
Business





INDIANA TOWN





## THE SCHOOL OF BUSINESS

### FACULTY

JAMES E. AMENT, LL. D., Principal

ALVA E. KINSLEY, Head of Commercial Department  
Bookkeeping, Banking, Commercial Law, Burroughs Adding Machine

(Position to be filled)

Shorthand, Typewriting, Letter-writing, Office Methods

M. C. GORDON, M. S.

Arithmetic

EDITH CHESEBROUGH, A. B.

Algebra

BERTHA AGARD

Composition

ELIZABETH WALSH

Geography, Civics, U. S. History

ETHEL ORR

Grammar

(Position to be filled)

Spelling

SUSAN APPELGATE

Reading

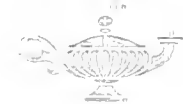



Delta Phi Sigma

## The School of Business

### Foreword

Successful men and women of every calling in life recognize the advantages of a thorough business education. To those who intend pursuing an active business career, such training is an indispensable aid, if

not a necessity. For this reason, and in order to furnish teachers for business departments in high schools, several years ago the commercial department was added to our school. Its object is to instruct young men and women in the laws, customs and forms of business; to cultivate in them habits of neatness, accuracy and thoroughness of work; to familiarize them with practical business problems, and in every way possible prepare them for successful business lives. The teachers are of the regular school faculty and are specialists in their several lines.

Modern Illustrative Book-keeping, Williams and Rogers Series, is used for the Theory department. This system grounds the student in the simplest and most elementary principles of accounting first. Then it takes him through successive operations to the most

up-to-date special column books for businesses of various kinds—single proprietor, partnership and partnership settlements, corporation, manufacturing, and so forth.

After completing the text book, the student takes up "Three Weeks Business Practice," a system of actual business conducted through the offices and





school bank. At the end of this work he is started in the bank as File Clerk, from thence working his way up until he finishes as Cashier.

Special instruction is given in the many uses of the Burroughs Adding Machine, of which the school has two latest models. Burroughs Business Practice Handbook and Cost Keeping Shortcuts, together with a great number of loose forms and balance sheets are used in the instruction work. Business men are demanding that those they employ be familiar with adding-machine utility, and we are well equipped to give our students a thorough drill in this.

In the Shorthand and Typewriting Department it is our aim to prepare students for such duties as every stenographer must perform, whether employed as amanuensis, private secretary, or reporter. In every line of employment—commercial or professional—there is an active demand at all seasons for good stenographers. No other profession offers so many opportunities for the ambitious young man or young woman to advance to positions of influence. All that is necessary to enter upon this line of work is the requisite preparatory training which we aim to provide for here.

We teach Graham Standard Phonography. Nearly half the professional shorthand writers in the United States write this system. Its superiority over all the "easy to learn" systems lies in the fact that the student may push it to any desired rate of speed. Many inferior systems, so widely advertised today, are adequate only for certain limited requirements of amanuensis work, where speed is not essential. After mastering thoroughly the scientific principles on

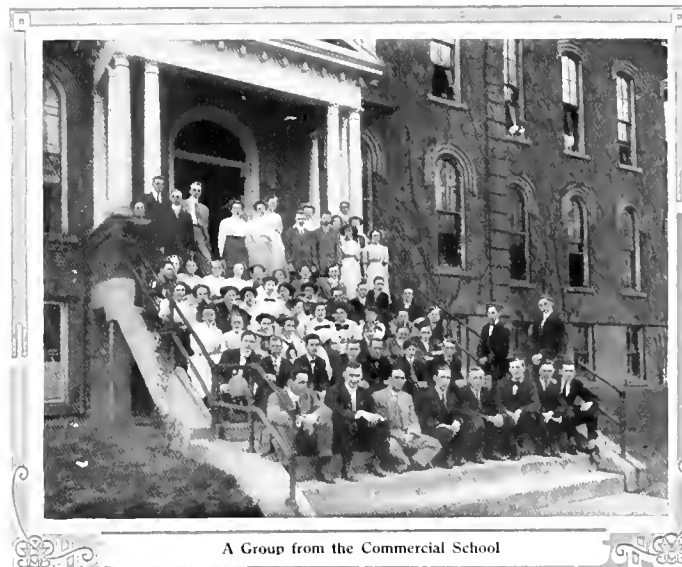

A Group from the Commercial School

which Standard Phonography is built, even indifferent penmen are able to follow the utterances of the most rapid speakers.

Up-to-date filing systems are taught in this department, and our students will go out well prepared to meet any requirement in this important and indispensable business art.

### Time Required

Our Commercial Courses are longer than those of many business schools, but we do not believe in grad-



A Class in Typewriting

uating any student who does not have at least a good common school education, and we include, therefore, all the common branches in our Commercial Courses. Our graduates are thus well equipped and are preferred candidates for positions over persons who have taken only commercial branches proper. Our commercial students enter the classes in Grammar, Composition, Civil Government, United States History, Geography, Spelling, Arithmetic, etc., along with the students who are taking the regular Normal Course, and are required to do the same work in these branches as those who have to pass the State Board examinations. Special examinations are given in these branches, and students need not take such studies in class as they are able to pass in this way. Graduates of high schools on the accredited list are given credit in this

Department for certain of the above named studies without taking this examination.

### Some Advantages of Taking a Commercial Course at Normal

In addition to the splendid equipment of the Department itself, commercial students at Indiana have many advantages absolutely unknown at the great majority of business schools. They have access to the large Normal Library and Reading Room. The latter is equipped not only with all the leading magazines and daily city newspapers, but also with the weekly publications from the home towns of many of the students. Commercial students are always welcome additions to the literary societies, debating clubs and Christian associations of the school. Socials, lectures, concerts, plays, etc., provided by the Normal School, are at the disposal of the Commercial students. Many young men who come to Indiana for business courses, in addition to securing the business training for which they come, develop into great athletes. Our expert coaches always find the earnest, hard-working commercial students a splendid body from which to build up their great football, baseball and track teams.

*Music.*—Students taking the Commercial Course have an excellent opportunity to take voice culture or instrumental music along with the commercial work. Many students do this.

*Lectures.*—It has become a part of the settled policy of this institution to give to its pupils the opportunity to hear in their own halls lecturers of eminent ability on subjects supplementary to the regular work, or of universal interest.

*Actual Business.*—Students will find at the Indiana Normal a thoroughly equipped Office and Banking Department.



*Influence.*—It pays to attend a school that is widely and favorably known, for much of the future success of the student depends upon the character and influence of the school from which he graduates. An Indiana diploma is a passport into the best positions of the State.

### Positions

We do not guarantee positions to the graduates of our Business School, but we are watchful and zealous in our efforts to place them as soon as they step out of the school. At the present time we are unable to supply the demand for our graduates, and we do not doubt that this condition will continue.

### Detailed Information

If you desire to know more of the work done in our Shorthand, Bookkeeping and Banking Department, address A. E. Kinsley, Head of Business School.

### Commercial Course of Study

Bookkeeping (three terms)—Single and double entry, commission, retailing, manufacturing, and banking.

Borroughs Adding Machine practice.

Arithmetic (three terms)—Rapid calculation.

Spelling (one term)—Articulation, orthoëpy, dia-critical marking.

Writing (one term)—Position, movement, exercises, practice.

Reading (one term)—Articulation, voice culture, reading.

Geography (one term)—Political.

Commercial Law (one term)—A thorough course of Business Law.

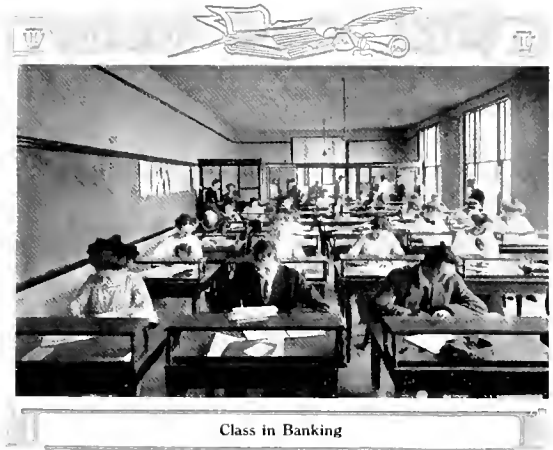

Composition (one term)—Same as Normal Course.  
History (two terms)—United States History completed.

Grammar (three terms)—Same as Normal Course.  
Civics (one term)—United States and Pennsylvania.  
Algebra (two terms)—First two terms of Normal Course.

Correspondence (one term)—A thorough course in Business Letter Writing.

Typewriting (three terms)—Van Sant "Touch Method."

### Shorthand Course of Study

Shorthand (three terms)—Graham Standard System.





Camp-life among Normal Boys Down by the Spring

Arithmetic (three terms)—Rapid Calculation.

Spelling (one term)—Articulation, orthoëpy, diacritical marking.

Writing (one term)—Position, movement, exercises, practice.

Reading (one term)—Articulation, voice culture, reading.

Geography (one term)—Political.

History (two terms)—United States History completed.

Grammar (three terms)—Same as Normal Course.

Composition (three terms)—Same as Normal Course.

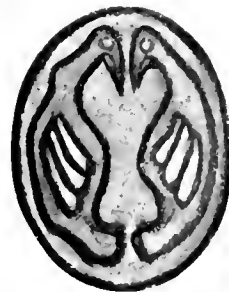

# Conservatory of Music

Debra Hiteshe





I

THE ORCHESTRA





# THE CONSERVATORY OF MUSIC

## FACULTY

JAMES E. AMENT, LL. D., Principal

HAMLIN E. COGSWELL, Mus. M., Director  
Voice, Theory, Methods, Public School  
Music and Orchestral Instruments

ANNA E. HANLEY  
Voice

MRS. HAMLIN E. COGSWELL  
Voice and History of Music

WILLIAM WRIGLEY  
Violin, Viola and Cello

MRS. R. J. SAWYER  
Piano

EDNA ALLAN COGSWELL  
Piano, Organ and Voice

MISS LELIA FARLIN  
Voice

WALTER R. DOUGLASS  
Piano, Harmony, Wind and String Instruments

CHARLES PARK  
Piano and Organ

ESTELLA V. L. SHERRILL, A. B.  
German and French

ALICE CRANE-WRIGLEY  
Piano, Theory, Analysis, French and German

JEAN R. McELHANEY, Pd. B.  
Drawing and Painting





Studio in the Conservatory

## The Normal Conservatory

### Foreword

Our aim is to make this school in every respect all for which its name stands. The work of the Conservatory is most carefully to develop both the technical and the artistic, while the Normal Training work is calculated to prepare the teacher.

It matters not whether it be Voice, Piano, Violin or the Supervisor's Course that is being pursued, our aim is carefully to train both the artist and the teacher in such a way as to fit them for life work with so sure a foundation and so thorough a knowledge that they may reflect credit not only upon themselves, but also upon the school. The Conservatory is conducted after the manner of the best, found either in this country or in

Europe. The Normal training will be quite distinct in itself, certain features of which can be found in no other school in the country.

### The Teachers

The teachers are those of experience and have won for themselves pronounced distinction both as teachers and artists, representing the best training in leading conservatories and music schools, and with the best of private teachers. All are influential in stimulating their pupils to put forth their best efforts, taking a personal interest in each individual. Those who come here for simply "a good time," will not enjoy the school, as the spirit of progress and work is fostered and insisted upon. Pupils are brought into such close relations with the teachers in their everyday work that they are constantly receiving an impetus for good along all lines. Frequent recitals, both private and public, concerts, ensemble, all combine to create an atmosphere of industry. Parents may rest assured that their children will find friends as well as instructors in the teachers.

### Courses of Study

The courses of study embrace all that is necessary in order to acquire a thorough technic, artistic interpretation and a musical education in its fullest sense. Students may elect the major subject either in Voice, Piano, Organ, or Violin or other orchestral instruments. In this they receive two lessons per week. Students who elect as the major subject either Voice or Violin will be required to take one lesson a week in Piano until they complete the Junior course in the same. The Piano is made the basis of all courses of study. While we outline a three years' course corresponding to those of the State Normal School, it must be understood that





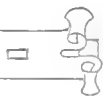
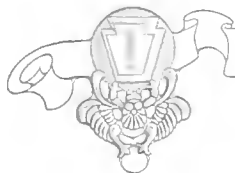

it may take longer to complete a course in music, and on the other hand a good student might be able to do the work required in less than three years. Next year the course will be changed to a four-year course. Where students have never studied theory—that is, Harmony, Counterpoint, History of Music, etc.—it will require at least two full years to master these subjects, all of which are necessary before one earns the right to be called a musician.

### Supervisors' Course

We desire especially to call attention to the superior advantages found at Indiana for the training of Supervisors of Music for public schools. It was largely owing to the fact that the Director of the Conservatory, after years of experience and observation, while visiting schools in different parts of the country, became convinced of the need of a more thorough training on the part of the supervisor as well as of the grade teacher, that he was led to give his assistance in the establishment of a training school where both knowledge and experience could be obtained by those who wished to enter this important and wide field of labor. The course embraces all leading systems and methods, and our graduates are prepared to use any one of them.

After a careful study of methods, devices, etc., students are required to give experimental lessons before the class, following which free criticism is made both by members of the class and the teacher in charge, and when found proficient they are required to teach throughout the several grades of the Model School, which enrolls upwards of two hundred children. In

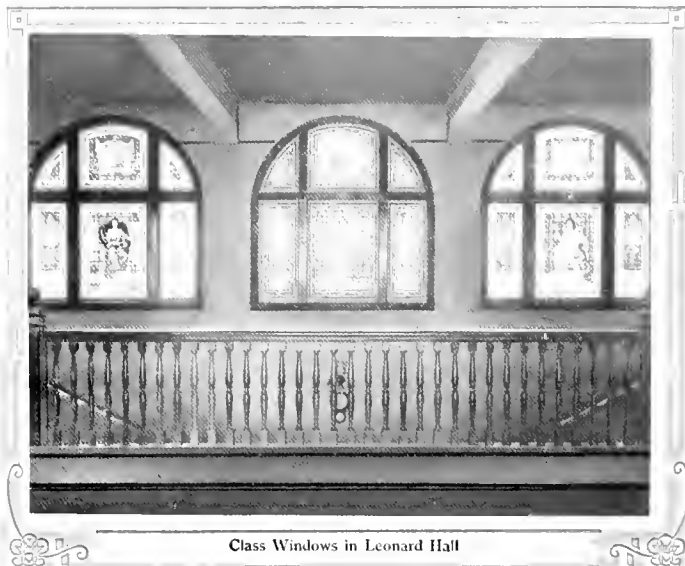

Class Windows in Leonard Hall

addition to all this, graduates must have completed the required course of study in Voice, Piano, Theory, History of Music, English, Pedagogy and Psychology. Theory of Music includes Harmony, Counterpoint to Fugue writing, and Instrumentation to the extent of being able to arrange music for instruments of the modern orchestra, as we contend that every supervisor should be able to do this in order to afford pupils who play such instruments as violin, cornet, flute, etc., an opportunity to accompany the voices as well as to improve themselves.

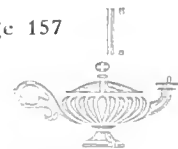



Director Cogswell and His Class in Public School Music Supervision

We are continually receiving letters of inquiry for good supervisors, and we advise Normal graduates and experienced teachers to take up this work, provided they are musically inclined. There is a great demand for Supervisors of Music and Drawing, the two working well together.

Additional information can be had regarding this course by corresponding with the director.

### Preparatory Course

For all students who may elect a regular Course and are not prepared to enter the Junior Year, a Preparatory Course is provided which includes such studies as are necessary to prepare them for the regular Course. This course can be taken only in class of two at a reduced rate, or at regular rates as the student may elect.

### Juvenile Course

This course is for beginners under fourteen years of age who may desire to study either piano or violin. There will be two pupils in a class and the period is divided between them. The tuition is about one-third the regular rate. This course includes one lesson a week in violin or piano.

### Private Lessons

While it is required of all graduates that they take a full course, any may take such lessons as they desire upon the payment of the regular rates specified in the catalogue.

### Class Lessons

Harmony, Counterpoint, History of Music, Solfeggio, Sight Reading, etc., will be taught in classes. Students not taking a regular course have the privilege of entering these classes and will be charged the regular tuition.





### Examinations

Regular term examinations will be held, and those taking a full course must give satisfactory evidence of having met the full requirements before being promoted to a higher grade.

### Literary Requirements

Candidates for graduation will be required to show a thorough knowledge of the "common branches." Graduates of high schools or those having passed the Junior year of any State Normal School are accepted without examination.

### Diplomas

Diplomas will be granted to those who complete a full course.

### The Choral Society

The Choral Society, including the students and leading singers of the town, is a pronounced feature of the musical life of the school.

Works such as "The Messiah," "Elijah," "Creation," "Joan of Arc," "Fair Ellen," "Phaudrig Crohoore," "Gallia" and many miscellaneous numbers have been given.

The Pittsburgh Festival Orchestra and leading artists are brought each year, and the annual "Music Festival" has been a great success.

### The Madrigal Club

The Madrigal Club is a vocal musical organization for women students only. The best part-songs are presented from time to time.

### Orchestra

There are two orchestras maintained, one for advanced students and one for beginners. This affords



Prof. Jack and His Track Team

all who study orchestral instruments an opportunity to play under an experienced conductor.

String Quartets and ensemble of various instruments are frequently called together for the benefit of those who play such instruments.

### Expenses in the Conservatory

See Index in back of catalogue.

### Information

For further information, apply to the Director, Hamlin E. Cogswell, for special catalogue.





Outline of Courses of Study—Junior Year

Term	Singing	Piano	Organ	Violin	Supervisors' Course
First Term	Voice ..... 1	Piano ..... 1	Piano ..... 2	Violin ..... 1	Methods ..... 4
	Piano ..... 1	Theory, Chords ..... 1	Organ ..... 2	Piano ..... 1	Observation ..... 5
	Theory, Chords ..... 2	Solfeggio ..... 1	Theory, Chords ..... 1	Theory, Chords ..... 1	Pedagogy ..... 3
	Solfeggio ..... 4	Sight Reading ..... 1	Solfeggio ..... 4	Solfeggio ..... 1	Solfeggio ..... 4
	Sight Reading ..... 4	Ensemble ..... 1	Sight Reading ..... 4	Sight Reading ..... 1	Sight Reading ..... 4
	Ensemble ..... 1	Chorus ..... 1	Chorus ..... 1	Orchestra ..... 1	Theory, Chords ..... 1
	Chorus ..... 1	Voice ..... 1	Voice ..... 1	Ensemble ..... 1	Chorus ..... 1
*VIOLIN ..... 1	VIOLIN ..... 1	VIOLIN ..... 1	VOICE ..... 1	Piano ..... 1	
				Voice ..... 1	
Second Term	Voice ..... 2	Piano ..... 2	Piano ..... 1	Violin ..... 2	Methods ..... 4
	Piano ..... 1	Theory, Chords ..... 1	Organ ..... 1	Piano ..... 1	Observation ..... 5
	Theory, Chords ..... 1	Solfeggio ..... 1	Theory, Chords ..... 1	Theory, Chords ..... 1	Pedagogy ..... 3
	Solfeggio ..... 4	Sight Reading ..... 1	Solfeggio ..... 4	Solfeggio ..... 1	Solfeggio ..... 4
	Sight Reading ..... 4	Ensemble ..... 1	Sight Reading ..... 4	Sight Reading ..... 1	Sight Reading ..... 4
	Ensemble ..... 1	Chorus ..... 1	Chorus ..... 1	Orchestra ..... 1	Theory, Chords ..... 1
	Chorus ..... 1	Recital ..... 1	VOICE ..... 1	Ensemble ..... 1	Chorus ..... 1
Recital ..... 1	Voice ..... 1	*VIOLIN ..... 1	Recital ..... 1	Piano ..... 1	
VIOLIN ..... 1	VIOLIN ..... 1		*VOICE ..... 1	Voice ..... 1	
Third Term	Voice ..... 2	Piano ..... 2	Organ ..... 1	Violin ..... 2	Methods ..... 4
	Piano ..... 1	Theory, Chords ..... 1	Piano ..... 1	Piano ..... 1	Observation ..... 5
	Theory, Chords ..... 1	Solfeggio ..... 1	Theory, Chords ..... 1	Theory, Chords ..... 1	Pedagogy ..... 3
	Solfeggio ..... 4	Sight Reading ..... 1	Solfeggio ..... 4	Solfeggio ..... 1	Solfeggio ..... 4
	Sight Reading ..... 4	Ensemble ..... 1	Sight Reading ..... 4	Sight Reading ..... 1	Sight Reading ..... 4
	Ensemble ..... 1	Chorus ..... 1	Chorus ..... 1	Orchestra ..... 1	Theory, Chords ..... 1
	Chorus ..... 1	Recital ..... 1	VOICE ..... 1	Ensemble ..... 1	Chorus ..... 1
Recital ..... 1	Voice ..... 1	VIOLIN ..... 1	Recital ..... 1	Piano ..... 1	
*VIOLIN ..... 1	VIOLIN ..... 1		*VOICE ..... 1	Voice ..... 1	

The numerals indicate the number of lessons or lectures each week.

Subjects printed in small capitals marked with star (\*) are elective, one of which may be taken if pupil is doing satisfactory work in all other branches, extra tuition being charged for same.

The Supervisors' course is a two- or three-year course, according to previous knowledge of subjects. Only advanced pupils who have had considerable teaching experience can complete this course in one year.





Outline of Courses of Study—Middle Year

Term	Singing	Piano	Organ	Violin	Supervisors' Course
<b>First Term</b>	Voice..... 2	Piano..... 2	Organ..... 2	Violin..... 2	Piano..... 1
	Piano..... 1	Theory, Chords..... 1	Piano..... 1	Piano..... 1	Voice..... 1
	Theory, Chords..... 1	Solleggio..... 4	Theory, Chords..... 1	Theory, Chords..... 1	Theory, Chords..... 1
	Sight Reading..... 4	Sight Reading..... 4	Solleggio..... 1	Solleggio..... 4	Methods..... 3
	Sight Reading..... 4	German..... 5	Sight Reading..... 1	Sight Reading..... 4	Solleggio..... 4
	German..... 5	Chorus..... 1	German..... 5	German..... 5	Sight Reading..... 4
	Chorus..... 1	Recital..... 1	Chorus..... 1	Recital..... 1	English..... 5
	Recital..... 1	Ensemble..... 1	Recital..... 1	Orchestra..... 1	Pedagogy..... 3
	*VIOLIN..... 1	VOICE..... 1	Ensemble..... 1	*VOICE..... 1	Chorus..... 1
		VIOLIN..... 1	VOICE..... 1	VIOLIN..... 1	Practice Teaching and Observation..... 5
<b>Second Term</b>	Voice..... 2	Piano..... 2	Organ..... 2	Violin..... 2	Piano..... 1
	Piano..... 1	Solleggio..... 4	Piano..... 1	Piano..... 1	Voice..... 1
	Solleggio..... 4	Sight Reading..... 4	Solleggio..... 1	Solleggio..... 4	Methods..... 3
	Sight Reading..... 4	German..... 5	Sight Reading..... 1	Sight Reading..... 4	Solleggio..... 4
	German..... 5	Chorus..... 1	German..... 5	German..... 5	Sight Reading..... 4
	Chorus..... 1	Recital..... 1	Chorus..... 1	Recital..... 1	English..... 5
	Recital..... 1	Ensemble..... 1	Recital..... 1	Orchestra..... 1	Pedagogy..... 3
	History of Music..... 2	History of Music..... 2	Ensemble..... 1	History of Music..... 2	Chorus..... 1
	Theory, Modulation..... 2	Theory, Modulation..... 2	History of Music..... 2	Theory, Modulation..... 2	Practice Teaching and Observation..... 5
	*VIOLIN..... 1	VOICE..... 1	Theory, Modulation..... 2	VOICE..... 1	History of Music..... 2
	VIOLIN..... 1	VOICE..... 1	VIOLIN..... 1	Theory, Modulation..... 2	
<b>Third Term</b>	Voice..... 2	Piano..... 1	Organ..... 2	Violin..... 2	Piano..... 1
	Piano..... 1	Solleggio..... 1	Piano..... 1	Piano..... 1	Voice..... 1
	Solleggio..... 4	Sight Reading..... 1	Solleggio..... 1	Solleggio..... 4	Methods..... 3
	Sight Reading..... 4	German..... 5	Sight Reading..... 1	Sight Reading..... 4	Solleggio..... 4
	German..... 5	Chorus..... 1	German..... 5	German..... 5	Sight Reading..... 4
	Chorus..... 1	Recital..... 1	Chorus..... 1	Recital..... 1	English..... 5
	Recital..... 1	Ensemble..... 1	Recital..... 1	Orchestra..... 1	Pedagogy..... 3
	History of Music..... 2	History of Music..... 2	Ensemble..... 1	History of Music..... 2	Chorus..... 1
	Theory, Modulation..... 2	Theory, Modulation..... 2	History of Music..... 2	Theory, Modulation..... 2	Practice Teaching and Observation..... 5
	VIOLIN..... 1	VOICE..... 1	Theory, Modulation..... 2	VOICE..... 1	History of Music..... 2
	VIOLIN..... 1	VOICE..... 1	VIOLIN..... 1	Theory, Modulation..... 2	

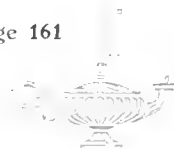



Outline of Courses of Study—Senior Year

Term	Singing	Piano	Organ	Violin	Supervisors' Course
<b>First Term</b>	Voice ..... 2	Piano ..... 2	Organ ..... 2	Violin ..... 2	Methods ..... 5
	Theory, Counterpoint 2	Theory, Counterpoint 2	Theory, Counterpoint 2	Theory, Counterpoint 5	Practice Teaching .... 5
	Chorus Singing ..... 1	Chorus Singing ..... 1	Chorus Singing ..... 1	Chorus Singing ..... 1	Theory, Counterpoint. 2
	Musical Analysis ..... 1	Musical Analysis ..... 1	Musical Analysis ..... 1	Musical Analysis ..... 1	Chorus Singing ..... 1
	French or Italian ..... 4	French or Italian ..... 1	French or Italian ..... 1	French or Italian ..... 1	Musical Analysis ..... 1
	History of Music ..... 2	History of Music ..... 2	History of Music ..... 2	Orchestral Playing ..... 1	English ..... 5
	Recital ..... 1	Recital ..... 1	Recital ..... 1	History of Music ..... 2	History of Music ..... 2
	*ORGAN ..... 1	Ensemble ..... 1	VOICE ..... 1	Recital ..... 1	Voice ..... 1
	*VIOLIN ..... 1	*ORGAN ..... 1	*VIOLIN ..... 1	*VOICE ..... 1	Piano ..... 1
	*PIANO ..... 1	*VOICE ..... 1	*PIANO ..... 1	*ORGAN ..... 1	Psychology ..... 3
	*VIOLIN ..... 1		*PIANO ..... 1		
<b>Second Term</b>	Voice ..... 2	Piano ..... 2	Organ ..... 2	Violin ..... 2	Methods ..... 5
	Theory, Counterpoint 2	Theory, Counterpoint 2	Theory, Counterpoint 2	Theory, Counterpoint 1	Practice Teaching .... 5
	Chorus Singing ..... 1	Chorus Singing ..... 1	Chorus Singing ..... 1	Chorus Singing ..... 1	Theory, Counterpoint. 2
	Musical Analysis ..... 1	Musical Analysis ..... 1	Musical Analysis ..... 1	Orchestral Playing ..... 1	Chorus Singing ..... 1
	French or Italian ..... 4	French or Italian ..... 1	French or Italian ..... 4	Musical Analysis ..... 1	Musical Analysis ..... 1
	History of Music ..... 2	History of Music ..... 2	History of Music ..... 2	French or Italian ..... 1	English ..... 5
	Recital ..... 1	Recital ..... 1	Recital ..... 1	History of Music ..... 2	History of Music ..... 2
	*ORGAN ..... 1	Ensemble ..... 1	VOICE ..... 1	Recital ..... 1	Voice ..... 1
	*VIOLIN ..... 1	*ORGAN ..... 1	*VIOLIN ..... 1	*VOICE ..... 1	Piano ..... 1
	*PIANO ..... 1	*VOICE ..... 1	*PIANO ..... 1	*ORGAN ..... 1	Psychology ..... 3
	VIOLIN ..... 1		*PIANO ..... 1		
			PIANO ..... 1		
<b>Third Term</b>	Voice ..... 2	Piano ..... 2	Organ ..... 2	Violin ..... 2	Methods ..... 5
	Theory, Instrumentation 2	Theory, Instrumentation 2	Theory, Instrumentation 2	Theory, Instrumentation 2	Practice Teaching .... 5
	Analysis and Form ..... 1	Chorus Singing ..... 1	Chorus Singing ..... 1	Chorus Singing ..... 1	Theory, Instrumentation ..... 2
	Chorus Singing ..... 1	Analysis and Form ..... 1	Analysis and Form ..... 1	Orchestral Playing ..... 1	Analysis and Form ..... 1
	French or Italian ..... 4	French or Italian ..... 4	French or Italian ..... 4	Analysis and Form ..... 1	Chorus Singing ..... 1
	Recital ..... 1	Recital ..... 1	Recital ..... 1	Graduating Thesis ..... 1	Graduating Thesis ..... 1
	Graduating Thesis ..... 1	Ensemble ..... 1	Graduating Thesis ..... 1	Graduating Thesis ..... 1	Voice ..... 1
	*ORGAN ..... 1	Graduating Thesis ..... 1	VOICE ..... 1	*VOICE ..... 1	Piano ..... 1
	*VIOLIN ..... 1	*ORGAN ..... 1	*VIOLIN ..... 1	*VIOLIN ..... 1	Psychology ..... 3
	*PIANO ..... 1	*VOICE ..... 1	*PIANO ..... 1	*PIANO ..... 1	
	VIOLIN ..... 1				



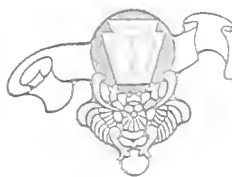

## Normal School Registry

1910-1911

### Post Graduates

Name	Postoffice	Street or County	State
Bash, Laura	Indiana	Indiana	Penna.
Campbell, Agnes	Indiana	Indiana	Penna.
Cunningham, Erma	Indiana	648 Philadelphia St.	Penna.
Cunningham, Grace	Indiana	648 Philadelphia St.	Penna.
Hamilton, Martha	Indiana	233 N. 9th St.	Penna.
Reinecke, Orca	Pittsburgh	4815 S. Atlantic Ave.	Penna.
Sanson, Edna	Indiana	719 Church St.	Penna.
Tiffany, Ruth	Indiana	38 S. 7th St.	Penna.

### Seniors in Regular Normal Course

Name	Postoffice	Street or County	State
Addleman, Marie	Curwensville	High St.	Penna.
Akins, Juanita B.	Washington	149 LeMoyn Ave	Penna.
Alderfer, Grace	Indiana	524 S. 11th St.	Penna.
Allison, Edwin	Indiana	211 S. 11th St.	Penna.
Anderson, J. Alexander	West Lebanon	Indiana	Penna.
Austen, Irene H.	Aspinwall	212 4th St.	Penna.

Name	Postoffice	Street or County	State
Baer, Florence	N. S. Pittsburgh	1798 Termon Ave.	Penna.
Bannon, Jennie A.	Newcastle	126 County Line St.	Penna.
Barnett, Jennie K.	Johnstown	445 Lincoln St.	Penna.
Beattie, Tirzah L.	New Alexandria	Westmoreland	Penna.
Beck, Elsie R.	Washington	713 Jefferson Ave.	Penna.
Bell, Hugh M.	Indiana	967 Water St.	Penna.
Bennis, Ruth M.	West Middletown	Washington	Penna.
Bennett, May V.	Newcastle	81 Croton Ave.	Penna.
Bigler, Zella P.	Beallsville	Washington	Penna.
Bird, Helen L.	Pulaski	Lawrence	Penna.
Blinn, Edna F.	New Brighton	400 5th St.	Penna.
Bossart, Ruth M.	Latrobe	R. F. D. No. 3	Penna.
Brauchler, S. Marie	Greensburg	199 Hawthorne Ave.	Penna.
Bronbach, Jennie M.	Freeport	Armstrong	Penna.
Brown, Robert	Brookline-Pittsburgh	822 Bay Ridge Ave	Penna.
Buck, Maude A.	Natrona	Walnut St.	Penna.
Bulgin, Lucile	Monterey	38 Calle Alasolo	Mexico
Byers, Mabel L.	Turtlecreek	73 Larimer Ave.	Penna.
Caldwell, Ellen B.	Bradenville	Westmoreland	Penna.



The Blair County Group

Name	Postoffice	Street or County	State
Campbell, Lula M.	Parkwood	Indiana	Penna.
Castaneda, Erasmo	Sagnola Gde.		Cuba
Cowan, Nelle	McKeesport	726 Monterey Ave.	Penna.
Creese, E. Jaus	Gleetsdale	Broad St.	Penna.
Cunningham, Mary B.	Livermore	Westmoreland	Penna.
Cunningham, Paul H.	Indiana	7th St.	Penna.
Daly, Regina	DuBois	216 S. Main St.	Penna.
Daugherty, Mary A.	Indiana	373 Locust St.	Penna.
Davidson, Elizabeth	Beaver Falls	1226 6th Ave.	Penna.
Davidson, Leticia	Beaver Falls	1226 6th Ave.	Penna.
Davis, Myrtle	Phillipsburg	7th St.	Penna.
Douglass, Newell M.	Indiana	419 S. Center St.	Penna.
Dowling, Loretto	Johnstown	34 S. 9th St.	Penna.
Dunlap, Twila A.	Blairsville	315 Main St.	Penna.
Eiseman, Laura E.	New Alexandria	Westmoreland	Penna.
Ely, Mabelle	Jeanette	121 N. 1st St.	Penna.
Evans, Alice	Punxsutawney	246 Mahoning St.	Penna.
Evans, Blodwen A.	Somerset	32 S. Cross Main St	Penna.





Seniors in Regular Normal Course, continued

Name	Postoffice	Street or County	State
Evans, Myrtle C.	Pittsburgh	2322 Sidney St.	Penna.
Farrer, Helen I.	Hazelwood	5226 2nd Ave.	Penna.
Ferguson, Clara	Pittsburgh	131 Southern Ave.	Penna.
Forsberg, Ida E.	Lattion	Cambria	Penna.
Fryer, Edna	Bridgeville	Allegheny	Penna.
George, Carrie H.	Canonsburg	225 Belmont Ave.	Penna.
Getty, Sarah	Saltsburg	Indiana	Penna.
Glechrist, Lena	Indiana	1099 W. Water St.	Penna.
Goldstrom, Lena	Elizabeth	2nd St.	Penna.
Greer, Maria S.	Canonsburg	146 W. College St.	Penna.
Guthrie, Carolyn	Indiana	625 Church St.	Penna.
Hamill, Jack	New Florence	R. F. D. No. 1	Penna.
Henretty, Margaret	Bradford	19 Thompson Ave.	Penna.
Hickman, Ethel I.	McLebanon	Academy Ave.	Penna.
Hinkson, Helen	Newcastle	Hans Ave.	Penna.
Hinkson, Nettie	Newcastle	62 N. Ray St.	Penna.
Holt, Anna E.	Brockwayville	Jefferson	Penna.
Holt, Elsie E.	Brockwayville	Jefferson	Penna.
Hoover, Alda	Indiana	1200 School St.	Penna.
Houser, Nannie	Penna Furnace	Center	Penna.

Name	Postoffice	Street or County	State
Hudakiet, Nellie	Aspinwall	744 St.	Penna.
Hunt, Jean	Elizabeth	Allegheny	Penna.
Huston, E. Edna	Bolivar	Westmoreland	Penna.
Hutcheson, M. Elizabeth	Pittsburgh	280 Main St.	Penna.
Idell, Marie C.	Johnstown	159 Adams St.	Penna.
Jamison, Anna M.	Pittsburgh	1320 Sycamore St.	Penna.
Jeffords, Alice M.	Wilksburg	751 Franklin Ave.	Penna.
Keck, Norma C.	Pitcairn	536 4th St.	Penna.
King, Zita	Johnstown	178 D. St.	Penna.
Kingsfield, Nellie	Fossilburg	Grant St.	Penna.
Knight, Bertha M.	Milvale	125 Maryland Ave.	Penna.
Laock, Jean K.	Pittsburgh	913 Beech Ave.	Penna.
Lapsley, Marie	Glassport	Ohio Ave.	Penna.
Lebovitz, Jennie	Homestead	525 4th Ave.	Penna.
Leslie, Ruth E.	Oil City	408 North St.	Penna.
Lockard, Blanche	Indiana	1650 Washington St.	Penna.
Lockard, Frank	Indiana	1050 Washington St.	Penna.
Long, J. Irwin	Indiana	R. F. D. 8	Penna.
Mahan, Kathleen	Ebensburg	Cambria	Penna.
Marshall, Martha H.	Allegheny	316 Lafayette Ave.	Penna.
McMahon, Jean	Indiana	975 Church St.	Penna.
McGara, Olive	Tratford	511 Fairmont Ave.	Penna.
McIsaac, John S.	Rochester Mills	R. F. D. No. 2	Penna.
McKinney, Eugene	Johnstown	164 Hinkston Ave.	Penna.
McMahon, Mae	State College	Center	Penna.
McMorian, Helen M.	Canonsburg	262 Jefferson Ave.	Penna.
McPherson, Helen A.	Frank	Allegheny	Penna.
Metzger, Leon D.	Ebensburg	Cambria	Penna.
Miller, Lloyd O.	Indiana	1508 Philadelphia St.	Penna.
Miller, Mary C.	Johnstown	526 Franklin St.	Penna.
Monterth, Grace	Lattion	Cambria	Penna.
Mooney, Carrie E.	Allegheny	3550 College Ave.	Penna.
Morgan, Janet Clara	Canonsburg	333 W. Pike St.	Penna.
Newcomer, Modest	McClellandtown	Fayette	Penna.
Newcomer, Odessa	Newcomer	Fayette	Penna.
Nix, Dorothy	Homer City	Indiana	Penna.
Noel, Eva A.	Engomer	Westmoreland	Penna.
Noel, Grace	Ligonier	Westmoreland	Penna.
Palmer, Ethel E.	Lattion	415 Fairmont St.	Penna.
Patterson, Nan	Fayetteville	Fayette	Penna.
Petty, Anna F.	Craton	42 Creighton Ave.	Penna.
Potter, Lett A.	Cresson	Cambria	Penna.
Powell, Josephine W.	Oil City	219 Bissell Ave.	Penna.
Rebok, Ruth	Carlsle	151 W. Pomret St.	Penna.
Redman, Margaret E.	Glassport	734 Vermont Ave.	Penna.
Reese, Marie B.	Showshine	Center	Penna.
Revel, Barbara B.	Indiana	512 14th St.	Penna.
Richardson, Eva	Hamilton	95 Victoria Ave.	Ont.
Rodkey, Hazel M.	Allegheny	32 Wilson Ave.	Penna.
Root, Mabelle	Indiana	711 Church St.	Penna.
Rote, Carrie Jane	Pittsburgh	5504 2nd Ave.	Penna.
Saxman, Ethel	Lattion	348 Main St.	Penna.
Shade, Anna	Irwin	617 Walnut St.	Penna.
Smith, Emma, Flora A.	Uniontown	555 9th Ave.	Penna.
See, Laura Isabel	Ecronomy	Beaver	Penna.
See, Sara	Ecronomy	Beaver	Penna.
Shuster, Alice	Delmont	Westmoreland	Penna.
Smith, Cleo	DuBois	322 W. Loux Ave.	Penna.
Smith, Edna C.	Eighty four	Washington	Penna.
Smith, Mae F.	Engomer	Market St.	Penna.
Stevenson, Helen M.	Glenshaw	Allegheny	Penna.







**Seniors in Regular Normal Course, continued**

Name	Postoffice	Street or County	State
Stuchell, Alma	Indiana	357 Water St.	Penna.
Sutter, C. R.	Covode	Jefferson	Penna.
Thomas, Henry	Rossiter	Indiana	Penna.
Thomas, Hilda M.	Philipsburg	127 S. Center St.	Penna.
Thompson, Edna L.	Blairsville	185 Spring St.	Penna.
Todd, Marguerite	Swissvale	7924 Edgewood Ave.	Penna.
Waddell, Elsie C.	Crafton	Middletown Road.	Penna.
Walsh, Nora	New Brighton	820 13th St.	Penna.
Watkins, Gavneil	S. S. Pittsburgh	2310 Patterson St.	Penna.
Weaver, Pauline	Canonsburg	Washington	Penna.
Weber, Carrie A.	Oil City	69 Pearl Ave.	Penna.
Wicks, Carrie L.	Southfork	Cambria	Penna.
Wier, S. Ethel	Windber	Somerset Ave.	Penna.
Wiley, Oka G.	Latrobe	213 Chestnut St.	Penna.
Wilkins, Maude	Newcastle	112 Oak St.	Penna.
Withington, Edythe	Marietta	820 3rd St.	Ohio
Young, Anna M.	Pittsburgh	3451 California Ave.	Penna.
Young, Orca M.	Leechburg	Westmoreland	Penna.
Zehner, Nora	Indiana	Indiana	Penna.
Zimmerman, Zelma B.	Greensburg	14 South St.	Penna.



The Girls from Lawrence County

**Music Seniors**

**Piano Course**

Name	Postoffice	Street or County	State
Reinecke, Orca	Pittsburgh	4815 S. Atlantic Ave.	Penna.

**Organ Course**

Name	Postoffice	Street or County	State
King, Mary St. C.	Indiana	505 Philadelphia St.	Penna.

**Vocal Course**

Name	Postoffice	Street or County	State
Neff, Jean	Hastings	Cambria	Penna.

**Public School Music Course**

Name	Postoffice	Street or County	State
Beggs, Roma	Bellevue	40 Florence Ave.	Penna.
Bridges, Marguerite	Jersey City	39 Arlington Ave.	Penna.
Brown, Velma	Butler	119 5th St.	Penna.
Campbell, Agnes J.	Indiana	Indiana	Penna.
Clush, Ethel	Sunbury	429 Walnut St.	Penna.
DuKie, Esther	Indiana	Indiana	Penna.
Frye, Myra	Indiana	1170 Water St.	Penna.
Hickman, Mrs. J. N. K.	Indiana	Indiana	Penna.
Jones, Martha	Ebensburg	Sauflie St.	Penna.
Massey, Ruth S.	Unionville	14 Main St.	N. Y.
McKee, Grace	Blairsville	180 Maple Ave.	Penna.
Murray, Genevieve	Rossiter	Indiana	Penna.
Park, Katherine	Indiana	Locust St.	Penna.
Parsons, Lydia	Punxsutawney	802 W. Mahoning St.	Penna.
Sweeney, Rosemary	Indiana	1020 Church St.	Penna.

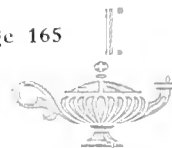



**Supervisors' Drawing Course Seniors**

Name	Postoffice	Street or County	State
Atkins, Mary J.	Elizabeth	Allegheny	Penna.
Brown, Mabel R.	Pittsburg	Allegheny	Penna.
Clark, Janet L.	Pittsburgh	2035 5th Ave.	Penna.
Clark, Mary E.	Cleveland	1506 E. 11th St.	Ohio
Fleck, Gertrude Grace	Indiana	1119 Grant St.	Penna.
Hetric, Marie P.	Indiana	729 Church St.	Penna.
Himler, Mary M.	Lafayette	10 N. Ligomeri St.	Penna.
Lung, Clara M.	Pittsburg	45 N. 2nd St.	Penna.
Lewis, Lucille K.	Pittsburgh	5726 Center Ave.	Penna.
Stoble, Elizabeth R.	Lafayette	R. F. D. No. 1	Penna.
Thompson, Sarah B.	Chester	Orange	N. Y.

**Commercial Seniors**

**Commercial Teachers' Course**

Name	Postoffice	Street or County	State
Burdon, Marie P.	Castrol	Canal Zone	Panama
Donnelly, Charles	Lafayette	427 Main St.	Penna.
Diaz, Jose Emilio	Hayana	66 Acosta St.	Cuba
Gayley, Olive M.	Indiana	765 South St.	Penna.
Galer, Nora	Indiana	407 Philadelphia St.	Penna.
Griffith, Mary H.	Indiana	8 6th St.	Penna.
King, Elizabeth M.	Indiana	42 N. 9th St.	Penna.
Knauf, Heldegunde A.	Cambria	Cambria	Penna.
Loughran, Ella J.	Pittsburgh	2528 Penn Ave.	Penna.
Rapp, Anna L.	Tunnelton	Indiana	Penna.
Rapp, Elizabeth	Punxsutawney	201 N. Findlay St.	Penna.
Spackman, Ruth	Williams Grove	Clearfield	Penna.
Van Asdell, George	Ebensburg	High St.	Penna.

**Shorthand Course**

Name	Postoffice	Street or County	State
Churchill, Wmme	Indiana	626 Water St.	Penna.
Davis, Mabel	Ebensburg	Cambria	Penna.
Houston, Helen	Blacklick	Indiana	Penna.
Long, Jean C.	Kammerer	Washington	Penna.
Krass, Felma M.	New Brighton	535 5th St.	Penna.
Noelke, Mary	Wilkesburg	Colonial Building	Penna.
Owens, Rowena	Ebensburg	Cambria	Penna.
Paine, Donna	Punxsutawney	Jefferson	Penna.
Reed, Theodore V.	Indiana	1163 Grant St.	Penna.
Strouse, Edna	Freeport	4th St.	Penna.

**Commercial Course**

Name	Postoffice	Street or County	State
Cook, George W.	Indiana	Indiana	Penna.
Shaffer, William	Logomer	Westmoreland	Penna.
Sutton, F. Jay	Robinson	Indiana	Penna.

**Juniors, Middlers and Special Students**

Name	Postoffice	Street or County	State
Alamo, George F.	Avonmore	Westmoreland	Penna.
Abricht, Emma	West Newton	Westmoreland	Penna.

Name	Postoffice	Street or County	State
Alderter, Philip C.	Indiana	524 S. 11th St.	Penna.
Allen, Margaret H.	Allegheny	R. F. D. No. 2	Penna.
Allen, Ruth E.	Brushvalley	Indiana	Penna.
Alison, George F.	Indiana	R. F. D. No. 8	Penna.
Alison, Jeannette	Hickory	Washington	Penna.
Alison, Walter L.	Indiana	1151 Grant St.	Penna.
Alshouse, Grace	Indiana	R. F. D. No. 6	Penna.
Almes, M. Frances	Saltzburg	R. F. D. No. 1	Penna.
Ament, Mrs. J. E.	Indiana	Indiana	Penna.
Anderson, Aired	Indiana	1224 Church St.	Penna.
Anderson, Clara M.	Allegheny	129 Mitchell St.	Penna.
Anderson, Helen	Indiana	1224 Church St.	Penna.
Ankony, Arthur W.	Indiana	R. F. D. No. 7	Penna.
Ankony, Roy H.	Indiana	Indiana	Penna.
Armbrust, Ruth	Greensburg	215 Roamer St.	Penna.
Armstrong, Verlee	Freeport	Fifth St.	Penna.
Bailey, Eleanor	Titusville	38 S. Perry St.	Penna.
Bailey, Margaret L.	Westmoreland	Washington	Penna.
Bard, J. I.	Cambria	Washington	Penna.
Bard, Robert	Gen Campbell	Indiana	Penna.
Baker, Elta W.	Connellsville	Fayette	Penna.
Baldwin, Mary	N. S. Pittsburgh	1143 Franklin Road	Penna.
Baldwine, Edith M.	Indiana	1218 W. Philadelphia St.	Penna.
Ball, John	Avalon	768 West Ave.	Penna.
Balmer, Myrtle M.	Cross creek	Washington	Penna.
Banker, Mae	Pittsburgh	2956 Merwyn Ave.	Penna.
Barnett, R. Byron	Punxsutawney	Torrence St.	Penna.
Bash, Laura	Indiana	Indiana	Penna.
Bath, Walter	Indiana	950 Oak St.	Penna.
Beale, Bessie B.	Freeport	R. F. D. No. 1	Penna.
Beatty, Elsie	Raime	Beaver	Penna.
Beck, Robert	Lycoming	Lycoming	Penna.
Beilstein, Marie S.	Vandergrift	152 Columbia Ave.	Penna.
Bell, Ada	Vandergrift	130 Hamilton Ave.	Penna.
Bell, Edna F.	Indiana	967 Water St.	Penna.
Bell, Lillian	Punxsutawney	Jefferson	Penna.
Bell, Margaretta	Indiana	967 Water St.	Penna.
Bell, Paul H.	Blacklick	Indiana	Penna.
Bemis, Janet B.	West Middletown	Washington	Penna.
Benson, Hildur	Greensburg	Westmoreland	Penna.
Benton, Lanna M.	Pittsburgh	87 Maple Ave.	Penna.
Bert, Mary	Hoboken	Allegheny	Penna.
Beveridge, Janet	Sington	Clearfield	Penna.
Biano, James	Homer City	Indiana	Penna.
Biddle, H. Myrtle	Allegheny	39 Wilson Ave.	Penna.
Boers, Carrie A.	Indiana	Indiana	Penna.
Borrie, Mary	Foxburg	Clarton	Penna.
Black, Elizabeth	Hazelwood	Allegheny	Penna.
Blair, Mrs. David	Indiana	671 Wayne Ave.	Penna.
Blair, Mrs. James	Indiana	Indiana	Penna.
Blair, John N.	Lafayette	Westmoreland	Penna.
Blanchard, Olive	Beaver	179 East End Ave.	Penna.
Blankenbuehler, Elizabeth	Monongahela	914 Main St.	Penna.
Blough, Homer C.	Holsopple	Somerset	Penna.
Boarts, Ruth I.	Kittanning	Attn-Strong	Penna.
Bohl, Ramon	Colonia de la Comdes	Avenida Razzara 322	Mexico
Boon, Jean	Cambria	Washington	Penna.
Bothel, Carlisle T.	Indiana	Indiana	Penna.
Boucher, Agnes	Beaverdale	Cambria	Penna.
Boucher, Mary	Beaverdale	Cambria	Penna.



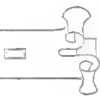
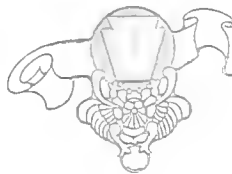

**Juniors, Middlers and Special Students, continued**

Name	Postoffice	Street or County	State
Bowes, Ethel L.	East Liberty	Allegheny	Penna.
Braden, Verda E.	N. S. Pittsburgh	Lang Ave.	Penna.
Brady, Clara	Home	Indiana	Penna.
Brady, Hastings	Indiana	331 13th St.	Penna.
Brady, Marie	Indiana	331 13th St.	Penna.
Brady, Minnie	Marion Center	Indiana	Penna.
Brahm, Edward A.	Pittsburgh	4918 S. Atlantic Ave.	Penna.
Brant, E. Katherine	Allegheny	2539 Perryssville Ave.	Penna.
Brennan, Helen M.	Rankin	112 Fourth St.	Penna.
Brickley, Wilmer	Ebensburg	R. F. D. No. 2	Penna.
Brito, Evelio	Havana	12 Galiano	Cuba
Brooks, Effie	Crafton	222 Prospect Ave.	Penna.
Brown, Alice	Ernest	Indiana	Penna.
Brown, Ella M.	Beaver Falls	Beaver	Penna.
Brown, Jennie M.	Pitcairn	Allegheny	Penna.
Brown, Mabel C.	Millerton	Ducess	N. Y.
Brown, Marion L.	Allegheny	1726 Irwin Ave.	Penna.
Brownlee, Helen M.	Martins Ferry	212 W. 7th St.	Ohio
Bruce, Robert M.	Indiana	563 Oak St.	Penna.
Brumbaugh, Bertha	Altoona	2620 Oak Ave.	Penna.



Wilkinsburg Girls

Name	Postoffice	Street or County	State	Name	Postoffice	Street or County	State
Bryson, Inez M.	Dunbar	Fayette	Penna.	Campbell, Helen	Indiana	402 Water St.	Penna.
Buchanan, Amie Z	Indiana	326 13th St.	Penna.	Armstrong	Parkor's Landing	412 E. Water St.	Penna.
Buchanan, Edith	Indiana	439 S. 11th St.	Penna.	Campbell, John R.	Indiana	402 Water St.	Penna.
Buchanan, Leon	Blairsville	Indiana	Penna.	Campbell, Joseph	Kittanning	412 Union Ave.	Penna.
Buchanan, Paul	Indiana	439 S. 11th St.	Penna.	Campbell, Margaret W.	Indiana	412 E. Water St.	Penna.
Buchanan, Ruth	Pittsburgh	423 Graham St.	Penna.	Cannon, Henry	Lattrobe	317 Spring St.	Penna.
Buchholz, Theodore B.	Philadelphia	836 N. Lawrence St.	Penna.	Carnalt, Gladstone	Brookville	197 Barnett St.	Penna.
Bush, Mary J.	Kittanning	Armstrong	Penna.	Carmalt, Helen A.	Brookville	197 Barnett St.	Penna.
Buterbaugh, Linnie	Cherrytree	Indiana	Penna.	Carm, Margaret V.	Claysburg	Blair	Penna.
Butler, Martha	Altoona	3912 6th Ave.	Penna.	Carnahan, Charles K.	Shelbota	Indiana	Penna.
Byers, Justin	Homer City	Indiana	Penna.	Carson, Charles W.	Indiana	115 N. 6th St.	Penna.
Cain, Bessie M	Clinton	Allegheny	Penna.	Carson, Martha	Homer City	Main St.	Penna.
Cain, Edna	Murdocksville	Beaver	Penna.	Carter, Brinton C.	West Finley	R. F. D. No. 1	Penna.
Cajiao, Gustavo	Bogosta	Bogosta	Colombia	Carter, Hattie	West Finley	R. F. D. No. 1	Penna.
Caldwell, William F.	Pittsburgh	217 East End Ave.	Penna.	Cary, Thelma	Indiana	956 Church St.	Penna.
Cameron, G. T.	Cherrytree	Indiana	Penna.	Casey, Anna B	Sharpshurg	Allegheny	Penna.
Campbell, Bertha	Parkwood	Indiana	Penna.	Cattron, Myltreda	Sharpshurg	Merer	Penna.
Campbell, Delos	Indiana	Indiana	Penna.	Chatham, Dorothy	Indiana	729 W. Philadelphia St.	Penna.
Campbell, Eugene H.	Indiana	917 Water St.	Penna.				



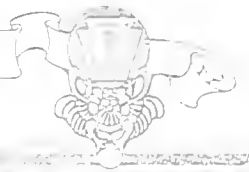

50  
51  
52  
53  
54  
55  
56  
57  
58  
59  
60  
61  
62  
63  
64  
65  
66  
67  
68  
69  
70  
71  
72  
73  
74  
75  
76  
77  
78  
79  
80  
81  
82  
83  
84  
85  
86  
87  
88  
89  
90  
91  
92  
93  
94  
95  
96  
97  
98  
99  
100



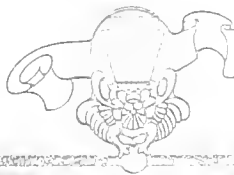

CLASSES IN PHYSICAL CULTURE

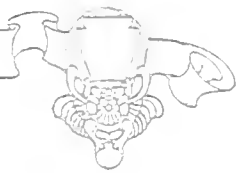

Juniors, Middlers and Special Students, continued

Name	Postoffice	Street or County	State	Name	Postoffice	Street or County	State
Chatham, Ella	Indiana	729 W. Philadelphia St.	Penna.	Diaz, Frank A.	Havana	66 Acosta St.	Cuba
Chatham, Helene	Indiana	729 W. Philadelphia St.	Penna.	Dick, Bertha C.	Blacklick	R. F. D. No. 1	Penna.
Christoff, Albert	Madalvey	Clearefield	Penna.	Dicke, Bessie	Indiana	542 S. 7th St.	Penna.
Clark, Esther	Altoona	Truman Ave.	Penna.	Dickov, Margaret P.	Indiana	341 S. 6th St.	Penna.
Clark, George	Honestead	407 12th Ave.	Penna.	Dickson, Bessie C.	Swissvale	236 Whipple St.	Penna.
Clark, Margaret R.	Indiana	123 N. 9th St.	Penna.	Diehl, Emma D.	Johnstown	24 River Ave.	Penna.
Lawson, Carolyn C.	Indiana	2019 Chartiers Ave.	Penna.	Dilts, Olive B.	Vaher	Jefferson	Penna.
Chayson, Eva B.	Randolph	West Philadelphia	Penna.	Donnelly, Elizabeth	McKeesport	601 Coatsin St.	Penna.
Cloves, Owens	Indiana	Cattaraugus	N. Y.	Donnelly, Joseph A.	Latrobe	427 Matt St.	Penna.
Coad, Sara H.	Indiana	518 Glenn St.	Penna.	Douglas, H. E.	Indiana	Walnut St.	Penna.
Cochran, Earl	Indiana	33 14th St.	Penna.	Douglas, Hazel	Indiana	11 S. 9th St.	Penna.
Cochran, Grace	Indiana	14 N. 10th St.	Penna.	Douglass, Joy R.	Indiana	34 S. 9th St.	Penna.
Coe, Lucy D.	Wilkesburg	Westmoreland	Penna.	Dowling, Kathryn M.	Johnstown	345 Main St.	Penna.
Compton, Mary	Indiana	Jefferson	Penna.	Doyle, Anna K.	Indiana	Ernest	Penna.
Compton, Frank	Livermore	Plumville	Penna.	Duff, Ruth E.	Wilkesburg	R. F. D. No. 1	Penna.
Cook, Alor	Indiana	599 Elliott St.	Penna.	Duncan, Harry	Indiana	930 Wayne Ave.	Penna.
Coom, Murray	Indiana	Indiana	Penna.	Duncan, Laura	Indiana	930 Wayne Ave.	Penna.
Cooper, Ella A.	Livermore	Indiana	Penna.	Duncan, Mary G.	Windler	1308 Cambria Ave.	Penna.
Cooper, Floss G.	Chambersville	Indiana	Penna.	Dumlay, Martha	Olanta	Clearfield	Penna.
Cooper, Mary E.	Livermore	Indiana	Penna.	Dummitt, Bertha G.	Creekside	Indiana	Penna.
Courson, F. LaRue	Titoli	Westmoreland	Penna.	Duysters, Edna	N. S. Pittsburg	1200 River Ave.	Penna.
Cover, M. Grace	Johnstown	962 W. Philadelphia St.	Penna.	Eakin, Mary Ellen	Allegheny	R. F. D. No. 2	Penna.
Cowan, Hannah G.	Latt	Indiana	Penna.	Earhart, Lois	Indiana	924 Oakland Ave.	Penna.
Cowan, Corinne	Latt	Indiana	Penna.	Earnest, Bess E.	Indiana	Indiana	Penna.
Cowan, Lois	Wilkesburg	Westmoreland	Penna.	Eaton, John	Tramler	Westmoreland	Penna.
Cox, Mae	Milledale	Lycoming	Penna.	Edwards, Vernon S.	Shelota	Indiana	Penna.
Critt, Laura M.	Coalport	R. F. D. No. 2	Penna.	Edmiston, Clair W.	Indiana	Indiana	Penna.
Critt, Marie J.	Coalport	Westmoreland	Penna.	Eisenman, Florence E.	New Alexandria	Westmoreland	Penna.
Craig, Grace	Johnstown	221 Union St.	Penna.	Eisenman, Florence	Hallton	Elk	Penna.
Craig, Helen	Johnstown	228 Grant Ave.	Penna.	Elkin, Curtis	Indiana	941 Water St.	Penna.
Craig, Mary R.	Avella	Clearfield	Penna.	Ellenberger, Albert E.	Vandergrift Heights	524 Wallace St.	Penna.
Cran, Frank E.	Avella	Clearfield	Penna.	Ellott, Dorothy H.	Reynoldsville	Grant St.	Penna.
Crauter, Zora M.	Arrow	Washington	Penna.	Ellis, Mrs. T. Elmer	Indiana	914 School St.	Penna.
Crossett, Saydee	Blairsville	Washington	Penna.	Engelhardt, Margaret K.	Glenshaw	Allegheny	Penna.
Crossman, Gertrude	Kittanning	Somerset	Penna.	England, Florence M.	Wilkesburg	428 Bidle Ave.	Penna.
Crowe, William F.	Indiana	Indiana	Penna.	Erskine, Roberta R.	Turtles Creek	58 Church St.	Penna.
Cryan, Lillie	Claysville	Indiana	Penna.	Evans, Everett	Ebensburg	Cambria	Penna.
Cyran, Nellie	Verona	964 Oakland Ave.	Penna.	Evans, Margaret L.	Kittanning	R. F. D. No. 5	Penna.
Cummings, Mary	Claysville	R. F. D. No. 3	Penna.	Evans, Margaret S.	Indiana	646 Locust St.	Penna.
Cunningham, Edna M.	Verona	R. F. D. No. 1	Penna.	Evans, Sara C.	Punxsutawney	716 Main St.	Penna.
Cunningham, Hazel F.	New Wilmington	Clearfield	Penna.	Everest, Myrtle M.	Wilkesburg	536 Trent Ave.	Penna.
Cushing, Kate	Livermore	Lawrence	Penna.	Ewme, Caroline L.	Wilkesburg	209 Penn. Ave.	Penna.
Daly, Mary A.	Duquesne	Washington	Penna.	Fairley, Anna	Saltsburg	Indiana	Penna.
Daigherty, Marguerite	Claysville	Clearfield	Penna.	Farnsworth, Edna	Clairton	Mitchell Ave.	Penna.
Daigherty, E. Gail	Indiana	824 Church St.	Penna.	Farragher, Mary I.	Monongahela	1012 Howard St.	Penna.
Davey, Robert R.	Pittsburg	516 Broadway	Penna.	Farrar, Dorothy	Washington	Burgettstown	Penna.
Davidson, Frank B.	Allegheny	1926 Tetrossa Ave.	Penna.	Fennell, Abbie E.	Greensburg	R. F. D. No. 4	Penna.
Davis, Frances	Madalvey	Clearfield	Penna.	Fennell, Charlie A.	Greensburg	Westmoreland	Penna.
Davis, Helen H.	Indiana	Indiana	Penna.	Fennell, Irvine M.	Greensburg	R. F. D. No. 4	Penna.
Davis, Jean	New Wilmington	Lawrence	Penna.	Fennell, Minnie B.	Jeanette	42 Cuyler Ave.	Penna.
Davis, Madalene I.	Ebensburg	Cambria	Penna.	Ferguson, Eva C.	Kittanning	Armstrong	Penna.
Davis, Miriam I.	Ebensburg	114 Horner St.	Penna.	Ferguson, Madelaine	Indiana	1231 Church St.	Penna.
Davis, Ralph F.	Indiana	906 Wayne Ave.	Penna.	Fischer, Mark E.	Kittanning	Armstrong	Penna.
Davis, Ruth I.	Leedsdale	Allegheny	Penna.	Fisher, Catherine	Swissvale	75 1/2 Elmwood St.	Penna.
Davis, Spha F.	Indiana	906 Wayne Ave.	Penna.	Fisher, Florence I.	Vandergrift	102 Lafayette St.	Penna.
Davis, Thomas F.	Patton	Cambria	Penna.	Fisher, Kathryn L.	Turtles Creek	Indiana	Penna.
				Fisher, Robert	Indiana	24 S. 10th St.	Penna.
				Fitzgerald, Teresa	Coral	Indiana	Penna.
				Fleitzer, Joseph A.	Vintondale	Cambria	Penna.
				Fleitzer, Marus H.	Vintondale	Cambria	Penna.





Juniors, Middlers and Special Students, continued			
Name	Postoffice	Street or County	State
Fleming, Elsie M.	Marwood	Butler	Penna.
Fleming, Hope	Lovejoy	201 N. 5th St.	Penna.
Ford, Elizabeth	Rochester	Beaver	Penna.
Frederick, Jean M.	Oak Station	Allegheny	Penna.
Freund, Elizabeth	Pittsburgh	2413 Jane St.	Penna.
Fritz, Miriam R.	Nowrytown	Indiana	Penna.
Frye, Bertha	Indiana	1170 Water St.	Penna.
Frye, May J.	Pittsburgh	318 Ophelia St.	Penna.
Gahagan, Maurice	Mt. Pleasant	McKean	Penna.
Gailey, Mabel V.	Indiana	765 South St.	Penna.
Galer, Adeline	Indiana	467 Philadelphia St.	Penna.
Galer, Ruth	Indiana	467 Philadelphia St.	Penna.
Gallaher, Hattie E.	Zelienople	Man St.	Penna.
Gamble, Emma Belle	East Liberty	5857 Ellsworth Ave.	Penna.
Gardner, Edna C.	Litrohe	628 Spring St.	Penna.
Gardner, Jean M.	N. S. Pittsburgh	1237 Locust St.	Penna.
Garinger, Beatrice	Ligonier	Westmoreland	Penna.
Gartley, Eva E.	Leechburg	Armstrong	Penna.
Gault, William D.	Dawson	Fayette	Penna.
Gayley, Chester M.	Indiana	328 N. 7th St.	Penna.
Name	Postoffice	Street or County	State
George, Leah Jane	Indiana	R. F. D. No. 5	Penna.
Getty, Floyd R.	Indiana	211 N. 4th St.	Penna.
Gessler, Clyde	Indiana	Indiana	Penna.
Getty, Mrs. Clair	Indiana	1206 Philadelphia St.	Penna.
Getty, Lawrence H.	Indiana	946 Church St.	Penna.
Getty, Ross F.	Indiana	802 Maple Ave.	Penna.
Giammartini, Adele M.	Allegheny	1410 Page St.	Penna.
Giammartini, Augusta	Allegheny	1410 Page St.	Penna.
Gibson, Edwin F.	Winslow	Jefferson	Penna.
Gibson, Walter D.	Panelats	Indiana	Penna.
Gilchrist, Martha T.	Indiana	1100 Water St.	Penna.
Gilfillan, Agnes	Carn gie	R. F. D. No. 1	Penna.
Gilfillan, Alice E.	East Brook	Lawrence	Penna.
Golden, Helen E.	Allegheny	7130 Hermitage St.	Penna.
Gough, Della	Kittanning	301 S. Jefferson St.	Penna.
Gould, Hazel M.	Clinton	Allegheny	Penna.
Gourley, Betsy	Vandergrift	Armstrong	Penna.
Gourley, Harriet E.	Leechburg	R. F. D. No. 3	Penna.
Gourley, Phoebe L.	Leechburg	R. F. D. No. 3	Penna.



The Beaver County Students

Name	Postoffice	Street or County	State
Graber, Sarah H.	N. S. Pittsburgh	25 Broadway	Penna.
Grable, Frances W.	Manor	Westmoreland	Penna.
Grabill, M. Pearl	Lilly	Cambria	Penna.
Graff, John M.	Blacklick	Indiana	Penna.
Graff, Omer	Indiana	547 Water St.	Penna.
Graff, Paul M.	Blairsville	R. F. D. No. 1	Penna.
Graff, Stanley	Blacklick	Indiana	Penna.
Graham, Lucy E.	Indiana	853 Wayne Ave.	Penna.
Graham, Ethel	Butler	231 W. Cunningham St.	Penna.
Gratz, Margaretta I.	Penn Station	Westmoreland	Penna.
Gray, Ethel W.	Manor	Westmoreland	Penna.
Gray, Naomi P.	DuBois	315 Scribner Ave.	Penna.
Green, Charles N.	Kittanning	Armstrong	Penna.
Green, William B.	Johnstown	150 Singer St.	Penna.
Greer, Joseph E.	Murrysville	Allegheny	Penna.
Grimm, Gertrude L.	Leechburg	Armstrong	Penna.
Guthrie, Twila L.	Punxsutawney	Jefferson	Penna.
Guthrie, Nellie	Indiana	604 Wayne Ave.	Penna.
Gwin, John S.	Cresson	Cambria	Penna.



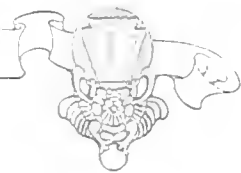

Juniors, Middlers and Special Students, continued

Name	Postoffice	Street or County	State	Name	Postoffice	Street or County	State
Gunn, Nellie R.	Large	Allegheny	Penna.	Hoyt, Grayce	Clearfield	Clearfield	Penna.
Habelson, Katharine	Lattrobe	R. F. D. No. 3	Penna.	Hoyt, Josephine	Clearfield	Clearfield	Penna.
Hackman, Martha F.	Butler	Butler	Penna.	Hoyt, Ruth	Clearfield	Clearfield	Penna.
Hadden, M. J.	Pleomora	Jefferson	Penna.	Hudson, Charles E.	Grantspoint	Clearfield	Penna.
Hagedorn, Martha A.	Millsville	12 Sedgewick St.	Penna.	Hugh, Rosa B.	Indiana	Indiana	Penna.
Haines, B. Catharine	Indiana	60 West St.	Penna.	Hull, Margaret E.	Tyrone	Blair	Penna.
Hamilton, De-mining	Indiana	N. 6th St.	Penna.	Hutchinson, Paul L.	Pittsburgh	268 Fisk St.	Penna.
Hamilton, Mrs. W. S.	Indiana	122 N. 6th St.	Penna.	Hutchman, Bess I.	Indiana	Butler	Penna.
Hamil, Alice M.	New Florence	Westmoreland	Penna.	Lacovone, Frank	Indiana	Indiana	Penna.
Hamil, John C.	Indiana	R. F. D. No. 1	Penna.	Leck, Conroy	Boswell	Somerset	Penna.
Hancock, Edith	Trussville	Crawford	Penna.	Lee, Hazel	New Florence	Westmoreland	Penna.
Hanley, Anne F.	Charleston	51 South St.	S. Carolina	Irwin, John A.	Bellevue	121 Beaver Ave.	Penna.
Hanna, Agnes S.	Leedsburg	R. F. D. No. 1	Penna.	Irwin, Pauline R.	Brownsville	Fayette	Penna.
Hankles, John F.	Colliersburg	Clarion	Penna.	Irwin, Samuel R.	Cherrytree	Indiana	Penna.
Hankles, Mrs. John F.	Colliersburg	Clarion	Penna.	Jacobs, Rozetta	Indiana	255 N. 3th St.	Penna.
Harrison, George C.	Ernest	Indiana	Penna.	James, Elizabeth	Bradlock	722 Parker Ave.	Penna.
Hart, Albert	Clarksburg	Indiana	Penna.	Jamison, John	Indiana	39 S. 6th St.	Penna.
Hartz, Paula	Evria	416 Park View St.	Ohio	Japush, Ella	Clymer	Indiana	Penna.
Hartzell, Percy C.	Welty	Westmoreland	Penna.	Japush, Hannah	Clymer	Indiana	Penna.
Hast, Myrtle C.	Mc. Lebanon	Allegheny	Penna.	Johns, Gladys G.	Punysatwney	Jefferson	Penna.
Hester, Zella M.	Ernest	Allegheny	Penna.	Johnson, Grace	Fulton	Venango	Penna.
Hestings, Gula	Indiana	513 Philadelphia St.	Penna.	Johnson, Jean	Indiana	207 10th St.	Penna.
Hestings, Mary A.	Clearfield	107 4th St.	Penna.	Johnson, Rosy	Clearfield	Clearfield	Penna.
Hickmst, Jackson	Indiana	Indiana	Penna.	Johnston, Grace M.	McKeesport	527 Conant St.	Penna.
Hickins, Jesse M.	Indiana	523 E. Water St.	Penna.	Johnston, Florence E.	Apollonia Park	112 Swissvale Ave.	Penna.
Hickins, Viola R.	Sharpsburg	120 21st St.	Penna.	Johnston, J. Stewart	Indiana	1052 Grant St.	Penna.
Hizlett, Lillian	Indiana	937 Church St.	Penna.	Johnston, Martha	Indiana	1052 Grant St.	Penna.
Hockett, Zella J.	Pittsburgh	1881 Lin. old Ave.	Penna.	Jones, Doyle G.	Grismore	Indiana	Penna.
Hompson, Helen	Altoona	1110 14th Ave.	Penna.	Jones, Anna M.	Indiana	1006 Church St.	Penna.
Henderson, Edward B.	Indiana	R. F. D. No. 8	Penna.	Jones, Minnie	Homestead	1306 Margaret St.	Penna.
Henderson, Ellen	Carrroll	Carrroll	Ohio	Jones, Sarah M.	Homestead	330 10th Ave.	Penna.
Henderson, Ethel K.	Wannon	Indiana	Penna.	Jinks, Dorothy S.	Indiana	Indiana	Penna.
Henry, Elzada	Hamilton	Jefferson	Penna.	Jury, Hannah B.	Le Centes Mills	Clearfield	Penna.
Henry, S. Wainfred	Washington	R. F. D. No. 3	Penna.	Jury, Lillian	Le Centes Mills	Clearfield	Penna.
Henry, Robert H.	Saltsburg	R. F. D. No. 1	Penna.	Jury, Wainfred F.	Shawville	Clearfield	Penna.
Hensell, Alma M.	Greensburg	110 State St.	Penna.	Kallaway, Crissie	Homestead	Allegheny	Penna.
Heron, Blanche F.	St. Benedict	Cambria	Penna.	Kappel, Margaret	N. S. Pittsburgh	9 Lowie St.	Penna.
Hertzog, Edna A.	Iron Station	Westmoreland	Penna.	Kasperger, Irene E.	N. S. Pittsburgh	1001 Brighton Road.	Penna.
Herron, Elsie W.	Irwin	806 Penn. Ave.	Penna.	Kaufman, J. Clare	Indiana	Indiana	Penna.
Hess, Emma	Indiana	Indiana	Penna.	Kaufman, N. Hazel	Indiana	R. F. D. No. 5	Penna.
Hetrick, Ethel B.	Mosgrove	Armstrong	Penna.	Keck, Ruby M.	Pittsburg	556 4th St.	Penna.
Hetrick, Helen E.	Indiana	729 Church St.	Penna.	Keeler, Edna	Leedsburg	Armstrong	Penna.
Hicks, Gertrude	Fairhance	Montgomery	Penna.	Keeler, Rayburn	Indiana	Philadelphia St.	Penna.
Hideman, Gertrude	Dansdale	Montgomery	Penna.	Keener, C. Josephine	East Brady	Clarion	Penna.
Hill, Benjamin	Ernest	Indiana	Penna.	Keeters, Helen G.	Indiana	966 Church St.	Penna.
Hill, Faye	Indiana	302 S. 13th St.	Penna.	Keim, R. R.	Arrow	Somerset	Penna.
Hill, Margaret	Loeburg	Allegheny	Penna.	Keller, Kathryn D.	Indiana	939 Chestnut St.	Penna.
Hinder, Carrie B.	Lattrobe	60 N. Lagomer St.	Penna.	Keller, E. Paul	Bellefonte	Center	Penna.
Hippo, Maude M.	Elfdorado	Blair	Penna.	Kelley, Freda M.	Indiana	562 South St.	Penna.
Hodson, Jennie M.	Turtletree	Allegheny	Penna.	Kennedy, Margaret I.	Saltsburg	Indiana	Penna.
Hoffman, Reima K.	Bridgeville	R. F. D. No. 1	Penna.	Kennedy, Mary E.	Prosport	R. F. D. No. 1	Penna.
Hopkins, Mary I.	Marion Center	Indiana	Penna.	Kepple, Hazel O.	Indiana	Indiana	Penna.
Hosack, Wilbur D.	Indiana	818 Wayne Ave.	Penna.	Kepple, Lora M.	Greensburg	W. Newton Ave.	Penna.
Hough, Carl	West Newton	Westmoreland	Penna.	Kepple, Melva C.	Indiana	Indiana	Penna.
Houk, Lena M.	Indiana	926 Philadelphia St.	Penna.	Keppler, A. Seamon	New Alexandria	Westmoreland	Penna.
Houk, Ruth	Indiana	926 Philadelphia St.	Penna.	Kerr, Raymond	Seward	Westmoreland	Penna.
Houston, Florence B.	Indiana	678 Main St.	Penna.	Kier, Clifford	Maine St.	Maine St.	Penna.
Houston, Nell J.	Blacklick	Indiana	Penna.	Killen, Lesma M.	Homer City	Maine St.	Penna.
Howland, Margaret B.	East Altoona	Blair	Penna.	Kimball, Leo Charles	Ebensburg	Cambria	Penna.
				Kimmel, A. Grace	Shelock	Indiana	Penna.





# PENNSYLVANIA STATE NORMAL SCHOOL

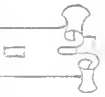

Juniors, Middlers and Special Students, continued			
Name	Postoffice	State or County	State
Kinter, Elizabeth H.	Home	Indiana	Penna.
Kinter, Martha M.	Home	Indiana	Penna.
Kintz, Florence E.	Latrobe	505 Depot St.	Penna.
Kleinstub, Anne	Creekside	Indiana	Penna.
Kline, Mary L.	Indiana	R. F. D. No. 6	Penna.
Klink, Thos.	Southwest	Westmoreland	Penna.
Konold, Selma M.	Millvale	1047 Evergreen Ave.	Penna.
Kring, Howard S.	Johnstown	Trust Co. Building	Penna.
Krug, Aloysius James	Nicktown	Cambria	Penna.
Kurtz, Leone	Punxsutawney	Jefferson	Penna.
Lambert, Margaret	Shanksville	Somerset	Penna.
Langham, Elizabeth	Indiana	300 N. 9th St.	Penna.
Langham, Louise	Indiana	300 N. 9th St.	Penna.
Lange, Helen	Indiana	Indiana	Penna.
Laudenslager, Homer C.	Girardville	Parker St.	Penna.
Laudenslager, Lulu M.	Girardville	Parker St.	Penna.
Laudenslager, Wilbur	Girardville	Parker St.	Penna.
Lauffer, Roy	Williamsburg	Blair	Penna.
Lauver, Emilye R.	Altoona	790 7th Ave.	Penna.
Learn, Blair G.	Indiana	114 Church St.	Penna.
Name	Postoffice	Street or County	State
Learn, Ola	Indiana	410 S. 11th St.	Penna.
LeVine, Charles	Indiana	309 Church St.	Penna.
Levine, Rosalind	Indiana	307 E. Church St.	Penna.
Lewis, Edna J.	Punxsutawney	Jefferson	Penna.
Lewis, Paul M.	Punxsutawney	Jefferson	Penna.
Leydic, Charlotta F.	Indiana	Indiana	Penna.
Leydic, George D.	Indiana	280 Philadelphia St.	Penna.
Leib, George A.	Nicktown	Cambria	Penna.
Liggett, Leticia C.	New Florence	Indiana	Penna.
List, Lillie E.	Mt. Keessport	440 Federal Ave.	Penna.
Little, Edward S.	Reynoldsville	Jefferson	Penna.
Little, Jane	Wilkinsburg	418 Biddle Ave.	Penna.
Little, Ray A.	Chest Springs	Cambria	Penna.
Little, Roy V.	Indiana	902 Oak St.	Penna.
Livingston, Annabelle	Wall	Allergheny	Penna.
Lloyd, Gardner	Ebensburg	Indiana	Penna.
Lohr, William D.	Ligonoi	Westmoreland	Penna.
Long, William M.	Harrison City	Westmoreland	Penna.
Long, M. Agnes	Carnegie	Rainsay Ave.	Penna.



Name	Postoffice	Street or County	State
Lone, Roberts	California	Washington	Penna.
Longwell, A. Elvey	Indiana	119 Clymer Ave.	Penna.
Longwell, Mary N.	Indiana	946 Water St.	Penna.
Loughry, Margaret W.	Indiana	N. 6th St.	Penna.
Lower, Clyde	Homer City	Elm St.	Penna.
Lowry, Eleanor D.	Sharpsburg	1335 Middle St.	Penna.
Lowry, Elizabeth	Indiana	42 S. 6th St.	Penna.
Lowry, James R.	Indiana	733 School St.	Penna.
Lowry, Martha E.	Indiana	12 Railroad Place	Penna.
Lyde, Hazel A.	Indiana	1026 Church St.	Penna.
Mackall, Edith	Beaver	Beaver	Penna.
Madera, Verna	Allegheny	4916 Oak Grove Ave.	Penna.
Magill, Elizabeth	Bradock	110 Hawkins Ave.	Penna.
Magill, Joseph B.	Homer City	Indiana	Penna.
Mahan, Esther B.	Indiana	Indiana	Penna.
Maloney, M. Roy	Beaver Falls	815 Lincoln Place	Penna.
Margottii, Charles J.	Punxsutawney	Jefferson	Penna.
Marks, Claire	Holidaysburg	111 Allegheny St.	Penna.
Marks, Marguerite	Holidaysburg	Mulberry St.	Penna.

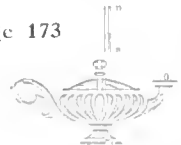



Juniors, Middlers and Special Students, continued

Name	Postoffice	Street or County	State	Name	Postoffice	Street or County	State
Martin, Edna	Indian	222 S. 17th St.	Penna.	M. Laughlin, Ernest	Sheloca	Indiana	Penna.
Martin, Margaret I.	Windber	Graham Ave.	Penna.	M. Laughlin, Welly	Leeburg	R. F. D. No. 3	Penna.
Marshall, Kathleen	Canonsburg	171 College St.	Penna.	MacLeod, Helen J.	Wilkinsburg	738 Glenn Ave.	Penna.
Martin, Alice B.	Oil City	121 Clarion St.	Penna.	McMahon, Eleanor	Pittsburgh	6817 Frankstown Ave.	Penna.
Martin, Don	Pineblats	Indiana	Penna.	McNutt, Olive	Canonsburg	224 W. Pike St.	Penna.
Martin, L. Verne	N. S. Pittsburgh	125 Carroll St.	Penna.	McWilliams, W. Harold	Penna. Furnace	Huntingdon	Penna.
Martin, Nellie Kathryn	Punysutawney	200 N. Penn St.	Penna.	McNorr, Elizabeth	Indiana	1028 S. 100th St.	Penna.
Mathers, Anna Grace	Confluence	Somers	Penna.	Means, Scott	Kittanning	503 Jefferson St.	Penna.
Mater, Margaret	Mosgrove	Armstrong	Penna.	Means, Mabel	Mon ton	315 Robinson St.	Canada
Mater, Robert E.	Mosgrove	Armstrong	Penna.	Meason, Nellie	Fayette	Fayette	Penna.
Matthews, Jane C.	Allegheny	94 Lombard St.	Penna.	Mellon, Ethel N.	Springdale	Allegheny	Penna.
Mathews, R. Jean	New Florence	Indiana	Penna.	Mencia, Humberto	San Salvador	102 Santa Ana	Cent. Amer.
Maxton, Edna M.	Clearfield	20 W. 3rd St.	Penna.	Menzie, Elizabeth	Irwin	R. F. D. No. 4	Penna.
Maxwell, Ruby	Arnold	R. F. D.	Penna.	Meschter, Ada C.	Worcester	Montgomery	Penna.
McBrade, Maria E.	N. S. Pittsburgh	1010 Locust St.	Penna.	Methyen, J. Renwick	Beaver Falls	Beaver	Penna.
McCann, Cecelia	Johnstown	227 Elchensburg Road	Penna.	Meslierer, Roxie W.	Blairsville	Westmoreland	Penna.
McCart, Joseph E.	Beaver Falls	1499 8th Ave.	Penna.	Miller, Blanche I.	1934 W. Philadelphia St.	Penna.	Penna.
McCauley, Helen R.	Brookwayville	Jefferson	Penna.	Miller, Edna I.	Parnassus	R. F. D. No. 1	Penna.
McCaran, Mary B.	Saltsburg	Washington St.	Penna.	Miller, George A.	Parnassus	R. F. D. No. 1	Penna.
McComb, Margaret C.	Vandergrift	127 Summer Ave.	Penna.	Miller, Hazel	Murdocksville	Washington	Penna.
McCormell, Ida	M. Keesport	908 Hwy St.	Penna.	Miller, Ira	Belsano	Cambria	Penna.
McCormell, Susannah	Kittanning	Armstrong	Penna.	Miller, Muri M.	Blackhook	Indiana	Penna.
McCormick, L. Grace	Vandergrift Heights	225 Lowell St.	Penna.	Miller, Nellie M.	Indiana	1030 Washington St.	Penna.
McCrary, H. Clay	Indiana	9th St.	Penna.	Miller, La Rhue	Creekside	Indiana	Penna.
McCready, Ralph W.	Indiana	9th St.	Penna.	Miller, Zula G.	Livermore	Indiana	Penna.
McCright, Hazel W.	Reynoldsville	Hill St.	Penna.	Millin, Mary A.	Stanton	Jefferson	Penna.
McCright, Lloyd	Indiana	1240 Philadelphia St.	Penna.	Milligan, Marie	Mt. Lebanon	Altred St.	Penna.
McCullough, Elsie	Vandergrift	110 Hamilton Ave.	Penna.	Miskinns, Margaret	New Martinsville	Wetzel	W. Va.
McCullough, Ethel	Clinton	Allegheny	Penna.	Mitchell, Daisy	Mahaffey	Clearfield	Penna.
McCullough, Ruth	Coopersport	Indiana	Penna.	Mitchell, Mrs. John B.	Indiana	316 S. 7th St.	Penna.
McCune, William C.	Dravosburg	Washington Ave.	Penna.	Mogge, Ash Merle	Indiana	N. 7th St.	Penna.
McCurly, Hanna	Lavermore	Westmoreland	Penna.	Moore, Ethel D.	Crowsville	Armstrong	Penna.
McCutcheon, Ida	Parnassus	Westmoreland	Penna.	Moore, G. Clair	Indiana	Indiana	Penna.
McDermott, Ruth E.	Crabtree	Westmoreland	Penna.	Moore, Martha	Allegheny	856 Lincoln Ave.	Penna.
McDermott, Sue A.	Crabtree	Westmoreland	Penna.	Moorhead, Lisle	Indiana	421 Philadelphia St.	Penna.
McDonough, Amanda J.	Laporte	Indt.	Penna.	Morabato, Frank	Indiana	Indiana	Penna.
McDowell, Ethel R.	Vandergrift	139 Columbia Ave.	Penna.	Morabato, Mrs. Frank	Indiana	Indiana	Penna.
McEwen, Mary	Castle Shannon	Allegheny	Penna.	Morgan, A. Russell	Graceton	Indiana	Penna.
McEul, Florence I.	Pittsburgh	244 5th Ave.	Penna.	Morgan, Ethel E.	Titusville	149 N. Drake St.	Penna.
McFarland, Anna	Indiana	1924 Water St.	Penna.	Morris, Jean L.	Cornelissville	204 Main St.	Penna.
McFarland, Andrew L.	Tyler	Clearfield	Penna.	Morrison, Florence	Ernest	Indiana	Penna.
McFarland, Clarence R.	Cherrytree	Indiana	Penna.	Morrow, Clifford	Indiana	Clymer	Penna.
McFarland, Edna	Indiana	1924 Water St.	Penna.	Morrow, Mame	Old City	104 Liberty St.	Penna.
McFarland, Paul S.	Indiana	1208 Washington St.	Penna.	Mott, Grace E.	Pittsburgh	6416 Aurora St.	Penna.
McFarland, F. G.	Parker's Landing	R. F. D. No. 2	Penna.	Mountain, J. W.	Indiana	936 Wayne Ave.	Penna.
McGara, Lottie	Chambersville	Indiana	Penna.	Mullhollen, Sara	Tyron	Blair	Penna.
McGee, Esthier Ruth	McGee's P. O.	Clearfield	Penna.	Mullen, Joseph	Loonjock	Indiana	Penna.
McGee, May	Maron Center	R. F. D. No. 2	Penna.	Munham, E. Leonard	Lattrobe	1514 Jefferson St.	Penna.
McGee, Ruth J.	Punysutawney	Jefferson	Penna.	Munhall, Fred	Indiana	1937 Church St.	Penna.
McGinity, John	Blairsville	95 S. Liberty St.	Penna.	Munhall, Elizabeth	Indiana	1047 Church St.	Penna.
McGregor, Nellie	Indiana	50 N. 6th St.	Penna.	Munro, Jennie	Wilmerding	217 Welsh Ave.	Penna.
McHenry, Grace M.	Indiana	Indiana	Penna.	Munshower, Mabel	Indiana	349 Church St.	Penna.
McIntyre, Janet D.	Indiana	244 Impenal Ave.	Penna.	Murphy, Phyllis	Vandergrift	188 Washington Ave.	Penna.
McKeane, Louise	Cherrytree	Indiana	Penna.	Murray, Francis M.	Rossett	Indiana	Penna.
McKea, Ruth	Indiana	978 Philadelphia St.	Penna.	Murray, Mabel M.	Homeslead	604 West St.	Penna.
McKenzie, Annie Laurie	Oil City	192 Russell Ave.	Penna.	Murray, Mary V.	Wilkinsburg	295 Savannah Ave.	Penna.
McKibben, Beatrice	Newcastle	100 S. Mill St.	Penna.	Murray, Stella	Shawville	Clearfield	Penna.
McLain, Helen M.	Wilksburg	614 Hill Ave.	Penna.	Mutzig, Margaret L.	East Palestine	Columbiana	Ohio
McLane, Araminta M.	East Liverpool	930 Denver St.	Penna.	Myers, Frank J.	Carrollton	Cambria	Penna.
McLaughlin, Dorothea	Leedsburg	R. F. D. No. 3	Penna.	Meyers, Howard	Indiana	Indiana	Penna.
				Myers, J. Paul	Indiana	Indiana	Penna.





**Juniors, Middlers and Special Students, continued**

Name	Postoffice	Street or County	State
Nason, Linna	Hydetown	Main St.	Penna.
Neal, Florence E.	Livermore	Indiana	Penna.
Neal, John	Livermore	Indiana	Penna.
Neal, Ruby	Livermore	Indiana	Penna.
Neale, Nellie	Punxsutawney	301 Rockland Ave.	Penna.
Nealer, Sylvester	Indiana	511 Chestnut St.	Penna.
Neely, Margaret	Indiana	701 South Ave.	Penna.
Nehrig, Harry H.	Indiana	R. F. D. No. 5	Penna.
Nelson, Fred	Brockwayville	Jefferson	Penna.
Nemon, Lillian C.	Dunbar	Fayette	Penna.
Nesbit, Janet	Niagara Falls	2224 Niagara Ave.	N. Y.
Neville, T. Grace	Saltsburg	Indiana	Penna.
Newlands, Elizabeth	Lorain	Lorain	Ohio
Nicklas, Susan	Hoboken	Allegheny	Penna.
Nichol, Matilda	Leard	Indiana	Penna.
Nicholas, Raymond	Indiana	R. F. D. No. 8	Penna.
Niel, Mary L.	Homer City	Indiana	Penna.
Nipps, Mary A.	Pennsylvania	Indiana	Penna.
Nix, Ruth	Homer City	Indiana	Penna.
Nixon, Helen	Cresell	Jefferson	Ohio



From Venango County

Name	Postoffice	Street or County	State
Noel, Abram C.	Ligonier	Westmoreland	Penna.
North, D. C.	Anita	Jefferson	Penna.
North, Don F.	Anita	Jefferson	Penna.
Notley, Esther	Indiana	Indiana	Penna.
Oatman, Ione	Indiana	Indiana	Penna.
Ogden, Lloyd W.	Shawville	Clearfield	Penna.
Oliver, Nellie	Bakerstown	Allegheny	Penna.
O'Neil, Ruth	McKeesport	229 6th Ave.	Penna.
Opdyke, Twyla D.	Ernest	Indiana	Penna.
Ornmrod, Celia A.	Pittsburgh	Finley and Meadow Sts.	Penna.
Ousby, Eliza	Sewickley	127 Grand Ave.	Penna.
Overforff, Nellie A.	Indiana	535 Railroad Ave.	Penna.
Owens, Mayme	Curwensville	Clearfield	Penna.
Page, Charlotte E.	Mt. Pleasant	406 E. Washington St.	Penna.
Pardoe, Nellie E.	South Fork	Cambria	Penna.
Park, Laura	Indiana	Indiana	Penna.
Parker, Mary	Houston	2204 Baldwin St.	Texas
Farnell, Elizabeth S.	Indiana	24 S. 9th St.	Penna.
Farnell, Gilbert S.	Indiana	24 S. 9th St.	Penna.

Name	Postoffice	Street or County	State
Patterson, Ossie M.	Wilksburg	527 Coal St.	Penna.
Patterson, Nola A.	Indiana	936 Church St.	Penna.
Pearson, Catharine	Ernest	Indiana	Penna.
Peilor, Murray	Indiana	949 Philadelphia St.	Penna.
Peightal, Martha H.	Windber	1101 Cambria Ave.	Penna.
Peightal, W. Hilmsner	Windber	1101 Cambria Ave.	Penna.
Peirce, Nola	Plumville	Indiana	Penna.
Pennington, Mary	Niagara Falls	223 6th St.	N. Y.
Petty, Loveda W.	Crafton	42 Creighton Ave.	Penna.
Pfardt, Eleanore	Indiana	School St.	Penna.
Phillips, Verna M.	Windber	Somerset	Penna.
Phillis, Kenneth	Beaver Falls	1509 7th Ave.	Penna.
Piter, James M.	Indiana	R. F. D. No. 3	Penna.
Piper, Norma	N. S. Pittsburgh	941 Kirkpatrick Ave.	Penna.
Pitt, Stewart M.	Greensburg	R. F. D. No. 4	Penna.
Pollock, Lillie L.	Pollock	Rochester Mills	Indiana
Pollock, Matilda D.	Rochester Mills	Indiana	Penna.
Potter, J. W.	Karthaus	Clearfield	Penna.
Powell, Gwendolin	Pittsburgh	12 Climax St.	Penna.





Juniors, Middlers and Special Students, continued

Name	Postoffice	State	Name	Postoffice	State
Powell, Margaret B.	California...	Penna.	Salisbury, Edyth I.	Pittsburgh	Penna.
Prescott, Elsie	Pennsylvawney	Penna.	Sankey, Debra M.	Newcastle	Penna.
Price, Gertrude W.	Swissvale	Penna.	Santam, Eleanor	Johnstown	Penna.
Prosser, Sarah	Barnsboro	Penna.	Schaum, Nelle A.	Pittsburgh	Penna.
Prouty, Ada	Elfdred	Penna.	Schell, Aliceann	West Newton	Penna.
Prouty, Mabel	Elfdred	Penna.	Schott, Elizabeth W.	Oakmont	Penna.
Ransom, Eva	Hollywood	Penna.	Schubert, Esther R.	Allegheny	Penna.
Ralston, Anna E.	Brookwayville,	Penna.	Scott, Helen B.	Butler St.	Penna.
Ralston, Ella	Indiana	Penna.	Sotti, R. E.	Pittsburgh	Penna.
Ramsay, Adelaide	Mt. Pleasant	Penna.	Stahrest, Camille	Castle Shannon	Penna.
Ramsay, Nellie	Mt. Pleasant	Penna.	Stamora, Virginia	Indiana	Penna.
Rankin, Clara E.	Bellevue	Penna.	Stamora, W. Dale	Indiana	Penna.
Rankin, Edna M.	Washington	Penna.	Stanton, Grace M.	Allegheny	Penna.
Rapp, Carolyn F.	Tunnelton	Penna.	Stevens, Edna A.	Carrollton	Penna.
Rasson, Raphael	Sacaca la Grande	Penna.	Stetson, James H.	Springdale	Penna.
Ray, Dwight	Indiana	Penna.	Stetson, John	Indiana	Penna.
Ray, Ednie	Indiana	Penna.	Shaffer, Homer	Vintondale	Penna.
Ray, Fern M.	Indiana	Penna.	Shaffer, Mamie L.	Big Run	Penna.
Ray, Jane A.	Pittsburgh	Penna.	Shaffer, William	Vintondale	Penna.
Ray, N. Dewitt	Indiana	Penna.	Shanahan, Adelaide	Shanahan	Penna.
Reid, May	Pittsburgh	Penna.	Sharbaugh, Earl	Carrolltown	Penna.
Reidling, Edward	Clearfield	Penna.	Sharbaugh, Pauline M.	Carrolltown	Penna.
Reid, Catherine	Westmoreland	Penna.	Sharp, Anna R.	Allegheny	Penna.
Reed, C. Ruth	Somerset	Penna.	Shaw, Fred T.	New Bethlehem	Penna.
Reed, Ellen	Elmora	Penna.	Shaw, Ethel M.	Clearfield	Penna.
Reed, Hubla	Brookville	Penna.	Shaw, Lylian	Clarendon	Penna.
Reed, Olive	Desire	Penna.	Sherridan, Mary C.	McKeesport	Penna.
Reed, Thomas L.	Desire	Penna.	Sherrill, Estella V.	Indiana	Penna.
Reese, Ernest	Ebensburg	Penna.	Sherrill, Joseph H.	Blansville	Penna.
Reising, Margaret	Indiana	Penna.	Shick, Raymond M.	Indiana	Penna.
Reitz, Florence	Brookville	Penna.	Shields, Charles D.	Blansville	Penna.
Reinny, Louellen, St. C.	Lattrobe	Penna.	Shields, George E.	Greensburg	Penna.
Remmer, Lotta	S. 061 City	Penna.	Shields, J. Willard	Greensburg	Penna.
Rhoad, Kenneth J.	Bellevue	Penna.	Shilling, John M.	Harroll	Penna.
Rhoads, Stella	Blarsville	Penna.	Shoff, Nora I.	Leeshburg	Penna.
Rhoads, Edna M.	Juniata	Penna.	Shoff, Z. Iris	Tarentum	Penna.
Rice, M. Edna	Pittsburgh	Penna.	Shugart, Helen	Morrisdale Mines	Penna.
Rischberger, Myrtle	Indiana	Penna.	Shumaker, Reed	New Bethlehem	Penna.
Rising, James F.	Indiana	Penna.	Shumaker, Samuel	Indiana	Penna.
Robertson, Charles H.	Elmora	Penna.	Siemon, Martin	Tranger	Penna.
Robertson, Francis	Johnstown	Penna.	Simpson, Anna C.	Indiana	Penna.
Robertson, Frank	Indiana	Penna.	Simpson, Helen K.	Indiana	Penna.
Robertson, Arthur D.	Indiana	Penna.	Simpson, Lula	Penn Run	Penna.
Robinson, Irene	Mamonsgahela,	Penna.	Simpson, Vera Amy	Penn Run	Penna.
Robinson, Royden	Indiana	Penna.	Simpson, Vera Abigail	McKeesport	Penna.
Robinson, Frances	Indiana	Penna.	Skahan, Agnes C.	Indiana	Penna.
Rodgers, Lav	Pennsylvawney	Penna.	Skelly, Margaret P.	Greensburg	Penna.
Rodgers, Oscar	Windsor	Penna.	Slovak, Cynthia	Indiana	Penna.
Rodkey, Margaret	Mahatby	Penna.	Smith, Anna Belle	Rea	Penna.
Roller, Howard H.	Williamsburg	Penna.	Smith, Earl E.	DuBois	Penna.
Roller, June M.	Williamsburg	Penna.	Smith, Elsie	Eighty Four	Penna.
Root, Floyd D.	Beavertown	Penna.	Smith, Frederick E.	Soldier	Penna.
Ross, Mary I.	Salisburg	Penna.	Smith, Jane C.	Ligonier	Penna.
Ross, Nellie	Salisburg	Penna.	Smith, Mabel C.	Pennsylvawney	Penna.
Ross, Virginia B.	Indiana	Penna.	Smith, Malvina	Lattrobe	Penna.
Rote, Vilhan B.	Pittsburgh	Penna.	Smith, S. Ada	Eighty Four	Penna.
Roth, Carmen	Attona	Penna.	Smith, Thalma E.	Pittsburgh	Penna.
Rutimer, Anna F.	Pittcairn	Penna.	Snuttgen, E. Leila	Indiana	Penna.
Rutimer, Charles	Avadha	Penna.	Snodgrass, Helen I.	Bellevue	Penna.
Rutimer, Verma M.	Indiana	Penna.	Sparks, Frances D.	Connellsville	Penna.
			Spears, William W.	Indiana	Penna.

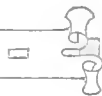

Juniors, Middlers and Special Students, continued

Name	Postoffice	Street or County	State
Speedy, Arthur W.	Indiana	222 N. 8th St.	Penna.
Speedy, Lisle	Shelosta	Indiana	Penna.
Speer, G. Roy	Mamont	Westmoreland	Penna.
Spencer, Evelyn M.	Ben Avon	924 Perrysville Ave	Penna.
Spryer, Helen G.	Pittsburgh	5118 Liberty Ave.	Penna.
Srp, Margaret E.	Blairsville	175 Walnut St	Penna.
Strackhouse, Sarah	Johansstown	273 Fairfield Ave.	Penna.
Stage, Bertha	Clearfield	4 W. 4th Ave...	Penna.
Stahl, Leora	Homer City	Indiana	Penna.
Staples, Rachel	Emlenton	R. F. D. No. 1	Penna.
Steel Charles B.	Greensburg	R. F. D. No. 4.	Penna.
Steele, Stella	Indiana	Grant St.	Penna.
Steen, Nelbe	Pine Flats	Indiana	Penna.
Steele, Helen	Indiana	590 7th St.	Penna.
Stephens, Mabel	Mt Pleasant	120 Eagle St.	Penna.
Stevens, Margaret	Mansfield	Tioga	Penna.
Steving, Edith	Indiana	527 Water St.	Penna.
Stewart, Alexander	Indiana	Indiana	Penna.
Stewart, Edna	Indiana	1010 Philadelphia St.	Penna.
Stewart, Elizabeth	Indiana	750 Locust St.	Penna.
Stewart, Helen	Indiana	219 S. 11th St.	Penna.
Stewart, Joseph T	Indiana	Cherrytree	Penna.
Stewart, Elizabeth	Parnassus	R. F. D. No. 1	Penna.
Stewart, Margaret F.	Homer City	Indiana	Penna.
Stewart, Paul D.	Livermore	Westmoreland	Penna.
Stiles, Mayme M.	Nicktown	Cambria	Penna.
Stonbraker, Gaynell	Indiana	Indiana	Penna.
Stonbraker, May E.	Indiana	Indiana	Penna.
Stonbraker, Paul J.	Mt Pleasant	10 College Ave	Penna.
Stoner, Olga G.	Wheeling	312 N. Front St.	W. Va.
Storey, Mildred	Indiana	Indiana	Penna.
Stover, Paul	East Pittsburgh	610 Main St.	Penna.
Strathern, Margaret	Indiana	R. F. D. No. 8	Penna.
Stuchell, Paul E.	Indiana	945 Philadelphia St.	Penna.
St. Clair, Alice	Vandergraft	115 Harrison Ave.	Penna.
Summerton, Laura	Indiana	395 E. Oak St.	Penna.
Swan, Helen J.	Indiana	395 E. Oak St.	Penna.
Swan, J. Steele	Indiana	1080 Grant St.	Penna.



Girls of Somerset County

Name	Postoffice	Street or County	State
Fleming, Hector	Elmto	Chle. No 51	Encador
Terpe, Ruth H	Indiana	Marion Center	Penna.
Terry, Sara G.	Indiana	252 Philadelphia St.	Penna.
Thekett, Edith L.	Beaver Falls	413 6th Ave	Penna.
Thomas, Molly L.	Indiana	49 N. 7th St.	Penna.
Thompson, Carrie M	Leesburg	Armstrong	Penna.
Thompson, Elizabeth	Willevu	41 Euclid Ave.	Penna.
Thompson, John	Unamis	Somerset	Penna.
Thompson, Jane M	Pittsburgh	1740 Wabash Ave	Penna.
Thompson, Myrtle F	Ellwood City	116 Wayne Ave.	Penna.
Thompson, Naomi	Indiana	793 School St.	Penna.
Titterington, J. Clyde	Indiana	1163 Grant St.	Penna.
Titus, Herbert	Le Raysville	Bradford	Penna.
Smith, Jane C	Ingomer	North Market	Penna.
Somb, Herman V	Indiana	758 Locust St.	Penna.
Tomb, Laura	Indiana	758 Locust St.	Penna.
Tonkin, Worth	Cherrytree	Indiana	Penna.
Tumble, Horace H.	Home	Indiana	Penna.
Trimble, H. Mac	Home	Indiana	Penna.





Normal Boys Rolling Chickens In Clay to Bake in the Campfire

Juniors, Middlers and Special Students, concluded

Name	Postoffice	Street or County	State
Turner, Anna R.	Wallaceton	Clearfield	Penna.
Turner, Thelma W.	Hancock	Washington	Mid.
Tyler, Alice	Windsor	Somerset	Penna.
Vanor, Mary B.	Irsam	Westmoreland	Penna.
Van Duzer, Charles	Indiana	R. F. D. No. 3	Penna.
Varner, Olive	Vano	Cambria	Penna.
Veil, Margaret	Scalp Level	Cambria	Penna.
Vogel, L. J.	Indiana	Indiana	Penna.
Vogel, Paul J.	Indiana	Indiana	Penna.
Vogelley, Caroline S.	Wilkinsburg	414 Hay St.	Penna.
Wagle, Anna V.	Indiana	24 Rathroad Ave.	Penna.
Wagner, Dora R.	New Florence	Westmoreland	Penna.
Wagand, Emma	S. Pittsburg	3521 Jane St.	Penna.
Waldfole, Margaret	Sharpsburg	60 Bridge St.	Penna.
Waldshmidt, Dorothea	N. S. Pittsburg	1299 Federal St.	Penna.
Walker, Bertha	Osceola Mills	R. F. D. No. 1	Penna.
Walker, Ediga	Indiana	1334 Church St.	Penna.
Walker, Leonore M.	Latrobe	202 Chestnut St.	Penna.
Walker, Lucy	Greaton	Indiana	Penna.
Walker, W. Pearl	Indiana	Indiana	Penna.
Wallace, Florence	Indiana	941 Oakland Ave.	Penna.
Walsh, Elizabeth	Horseshoeds	Clumming	Penna.
Warner, Adele	Turtle Creek	Allegheny	Penna.
Warshins, Paul	Josephine	Indiana	Penna.
Waroblyak, Ella	Allegheny	909 Chartiers St.	Penna.
Washington, Martha	Greensburg	315 Seminary Ave.	Penna.

Name	Postoffice	Street or County	State
Wassell, Martha	Behmer	412 Lloyd St.	Penna.
Watkins, Dollie M.	Pittsburgh	2310 Patterson St.	Penna.
Watson, J. Herman	Indiana	Indiana	Penna.
Weaver, Ralph	Scalp Level	Cambria	Penna.
Weigle, Beatrice K.	Shanksville	Somerset	Penna.
Weigle, Winifred	Shanksville	Somerset	Penna.
Wenel, Etta	Ingleisle	Westmoreland	Penna.
Went, Cordeila	Indiana	458 Philadelphia St.	Penna.
Weller, Stuart	Ligonier	Main St.	Penna.
Wells, Ethel M.	Indiana	12 N. 10th St.	Penna.
Wells, Lloyd G.	Indiana	1419 Philadelphia St.	Penna.
Wells, Harry	Home	Indiana	Penna.
Wertz, Mimmie	Sharpsburg	1330 Middle St.	Penna.
Wesner, Pauline B.	Johnstown	Cambria	Penna.
West, Blanche	Kane	420 Chase St.	Penna.
Westrick, Denis L.	Pittcon	Cambria	Penna.
Weyman, Alice	Wilmerding	522 Middle Ave.	Penna.
White, Jane G.	Laverigne	Indiana	Penna.
White, Mary R.	Laverigne	Indiana	Penna.
White, Nannie	Kittanning	Armstrong	Penna.
Widdowson, Ruth	Indiana	316 S. 7th St.	Penna.
Widdowson, Verma	Indiana	Indiana	Penna.
Wiggins, Ruth	Indiana	204 S. 13th St.	Penna.
Williams, Erith	Indiana	Westmoreland	Penna.
Williams, Flossie	Indiana	789 Wayne Ave.	Penna.
Williams, Florence	Indiana	Indiana	Penna.
Williamson, Elsie	Stovestown	Somerset	Penna.
Williamson, Ruth	Valer	Jefferson	Penna.
Wilson, Agnes E.	Scott Haven	Westmoreland	Penna.
Wilson, Carrie	New Wilmington	Lawrence	Penna.
Wilson, Charlotte B.	Derry	Westmoreland	Penna.
Wilson, Elsie	Carnegie	443 Lincoln Ave.	Penna.
Wilson, Helen C.	Manor	Westmoreland	Penna.
Wilson, Joseph	Indiana	217 S. 7th St.	Penna.
Wilson, Margaret	Indiana	Water St.	Penna.
Wilson, Margaret P.	Indiana	575 Church St.	Penna.
Wilson, Olive	Derry	Westmoreland	Penna.
Wilson, Wynona	Indiana	935 Oakland Ave.	Penna.
Wineman, Katherine	Blairsville	29 E. Campbell St.	Penna.
Winger, Herman	Indiana	8. 6th St.	Penna.
Wingert, Frank	Mariand	Indiana	Penna.
Winters, Edna E.	Buffalo	Erie	N. Y.
Wissinger, Jesse T.	Shelota	Indiana	Penna.
Wolfe, Sara C.	Indiana	R. F. D. No. 1	Penna.
Wolford, Chas. H.	Greenville	33 N. Race St.	Penna.
Wood, Gail	Bluff	Greene	Penna.
Wood, Lavinia T.	Pittsburgh	392 Oakland Ave.	Penna.
Woodrow, Elva A.	Greensburg	113 Henry St.	Penna.
Woodward, Marie	Indiana	1119 W. School St.	Penna.
Work, Gaynelle	Indiana	16 S. 10th St.	Penna.
Wrigley, Alice Crane	Indiana	Indiana	Penna.
Yarnall, Margaret	Blair	Altoona	Penna.
Yealy, Lenore	Derry	Westmoreland	Penna.
Young, Agnes D.	Allegheny	3551 California Ave.	Penna.
Young, Carrie	Larksburg	Indiana	Penna.
Young, Sara B.	Allegheny	1451 California Ave.	Penna.
Zehner, Lawrence	Indiana	Indiana	Penna.
Zehner, Lisle	Indiana	Indiana	Penna.
Zehner, Maude	Indiana	Indiana	Penna.
Zehner, Ada I.	Rochester Mills	Indiana	Penna.
Zimmerman, Rhea	Johnstown	313 South St.	Penna.





**Model School Registry, 1910-1911**

**First Grade**

Baker, Rella  
 Barker, Grace Elisabeth  
 Bartlebaugh, Martha  
 Beatty, Alice  
 Beck, Edna Katherine  
 Bennet, Frank  
 Clowes, Josephine  
 Cook, Robert  
 Dickey, Ted  
 Ellenberger, Mary Catherine  
 Engel, Mary  
 Fleming, Beatrice  
 Fleming, Mary Kathryn  
 Ford, Laura  
 Gambell, Howard  
 Gibson, John, Jr.  
 Glastetter, Bernadine  
 Glastetter, Zeda  
 Hamilton, Page  
 Harrison, Gwendolyn  
 Hauxhurst, Lansy  
 Hearen, Joseph  
 Hoover, Wilda  
 Jobe, Paul William  
 Kanvute, Andy  
 Kelly, William  
 Long, Kathryn  
 Long, Robert  
 Lydick, James  
 Mahan, William  
 Mahan, Arthur  
 Marshall, Beatrice  
 McCaughey, Emily  
 Mountain, Paul  
 Oatman, Arvilla  
 Pruner, Clara  
 Richardson, Esther  
 Roof, George  
 Ross, Andrew  
 Ross, Edmund  
 Scott, Margaret  
 Segmore, Edwin  
 Simpson, Mary  
 Simpson, Ruth  
 Sprankle, Carl  
 Wiggins, Mary

**Second Grade**

Anderson, Charles Lyle  
 Clark, Carlyle  
 Cochran, Emerson  
 Donahey, Bessie  
 Getty, Ralph  
 Hauxhurst, Joseph  
 Johnson, Lawrence Paul  
 Kanvute, John

Kelly, Gerald  
 Kunkle, Bruce  
 Kunkle, Cora  
 Long, John Samuel  
 Long, Loyd  
 Miller, Martha  
 Morehead, John  
 Morris, Lisle Robert  
 Munhall, Selwyn  
 Neely, Katherine  
 Pfordt, Laura  
 Shea, Elisabeth  
 Simpson, Mary Belle  
 Stouffer, Joanna  
 Stuchell, Boyd  
 Truitt, Julia

**Third Grade**

Alderfer, Dean  
 Beatty, Aletha  
 Blair, David  
 Cochran, Earlamond  
 Earhart, Lois  
 Edmiston, Wayne  
 Elder, T. B.  
 Ellenberger, Margaret  
 Frick, Stanley  
 Garee, Martha  
 Glastetter, Joseph  
 Gutrie, Abigail  
 Harrison, Thelma  
 Hauxhurst, Howard  
 Hickman, Elisabeth  
 Hoover, Chauncey  
 Koch, Albert  
 Kunkle, Bruce  
 Long, Banks  
 McCaughey, Ira  
 Miller, Edward  
 Morris, Helen  
 Oatman, Martha

**Fourth Grade**

Alderfer, Caroline  
 Beatty, Elizabeth  
 Beatty, Reed  
 Bennett, Charles  
 Caldwell, Amy  
 Calhoun, Carl  
 Dickey, Margaret  
 Donahey, Hazel  
 Fleming, Helen  
 Glastetter, William  
 Hauxhurst, Dorothy  
 Jobe, Margaret  
 Johnston, Stanley



Representing Fayette County

Kelly, Mabelle  
 Koch, Walter  
 Little, Blanche  
 Long, James  
 Moorhead, Clar  
 Pfordt, Nancy  
 Scott, John  
 Shaffer, Grace  
 Stuchell, Russell  
 Truitt, Harry  
 Van Brocklin, Charles

**Fifth Grade**

Barnett, Floyd  
 Beatty, Harold  
 Beatty, Walter  
 Bennett, Everett  
 Coon, Helen  
 Ellenberger, William

Fleming, Florence  
 Fleming, Nellie  
 Frick, Floyd  
 Fryc, May  
 Harmon, Julia  
 Hill, Raymond  
 Johnston, Ernest  
 Kring, Anna  
 Kuhn, Mollie  
 Long, Dewey  
 Long, Roy  
 Miller, Marguerete  
 Moorhead, Ernest  
 Pinnell, Arleygh  
 Pfordt, Margaret  
 Randall, Bryan  
 St. Clair, Lyle  
 Telford, Arthur  
 Titterington, Irene  
 Walker, Edna

**Sixth Grade**

Campbell, Delos  
 Cary, Thelma  
 Clowes, Robert  
 Conrath, Bryan  
 Edmiston, Clara  
 Fleming, Kenneth  
 Fleming, Roxy  
 Garee, Bertha  
 Getty, Cortney  
 Hedden, Glenn  
 Kelly, Charlotte  
 Lidsy, Maude  
 Lockard, Clinton  
 Long, Alma  
 Longwill, Ojay  
 Miller, James  
 Miller, Margaret  
 McCaughey, Lisle



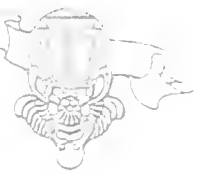

Center County Girls

Model School Registry, continued

Peterman, Everette  
Rishberger, John  
Smathers, Frank  
Tate, Naomi  
Walker, Arthur  
Walker, Robert  
Widdowson, Berme  
Wilson, Andrew  
Work, Valjean

**Seventh Grade**

Anderson, Ethel  
Beatty, Irwin  
Buckley, Samuel  
Campbell, Kirby  
Dick, Orpha

Donahy, Maude  
Ellenberger, Grace  
Fleming, Clyde  
Frick, Walter  
Hatman, Lawrence  
Hawhurst, Adaline  
Hill, David  
Hoover, Ruth  
Kunkle, Logan  
Mahan, Sara  
McGaughey, Elisabeth  
McGaughey, Anna  
Morris, Robert  
Nichol, Arthur  
Oatman, Lucy  
Rehm, Robert

Roof, Nellie  
Shields, Zola  
St. Clair, Robert  
Stewart, William  
Wilhelm, Edna

**Eighth Grade**

Alderfer, Lucy  
Anderson, Lilian  
Campbell, Alva  
Clawson, Stewart  
Coom, Durrell  
Donahy, Grace  
Ellenberger, Dee  
Fwing, Caroline  
Fiscus, Eva

Fiscus, Mark  
Hedden, Ralph  
Hesson, Erika  
Hill, Quay  
Johnston, Perry  
Laudenslager, Wilbur  
Mahan, Florence  
Mast, Anna  
Neal, Nova  
Neely, Elisabeth  
Nichol, Archie  
Rawle, Frances  
Stewart, Earl  
Sullivan, Kathryn  
Timblin, Vernon  
Walker, Alben  
Walker, Clayton  
Wilson, Mary

**Ninth Grade**

Buchanan, Paul  
Campbell, Joseph  
Clowes, Marie  
Douglass, Joy  
Gates, Ruth  
Gammartini, Adele  
Houston, Gayle  
Johnston, Jean  
Lydkick, Irwin  
Randall, Vera  
Shea, Helen  
Smith, Thoburn  
St. Clair, Fred  
Walker, Anna  
Wiggins, Walter  
Woodburn, Charles

**Summary of Enrollment**

	POST GRADUATES	8
Women		
	SENIORS, REGULAR COURSE	
Men	12	
Women	135	147
	SENIORS, MUSIC COURSES	
Women		18
	SENIORS, SUPERVISOR'S DRAWING COURSE	
Women		11
	SENIORS, COMMERCIAL COURSE	
Men	7	
Women	18	25
	MIDDLES, JUNIORS AND SPECIAL STUDENTS	
Men	264	
Women	670	934
	Total enrollment in Normal School	1140
	Total Enrollment in Model School	239
	Special Students not catalogued	30
		1409
	Students counted twice	2
	Total Enrollment in the Institution	1407







## Alumni Registry

Following are the names of the graduates of this school arranged in alphabetical order. This facilitates the finding of any name belonging in the list. Opposite the name, the year of graduation is given, and as the Class Directory follows this list, one can turn at once to the person's class, obtain his address, and the list of his classmates.

Adair, Jennie M	1885	Baer, Flora	1902	Bennett, Mabel Rose	1909	Breniser, Cynthna	1860
Adair, Margaret	1893	Baril, Mary M	1891	Bennett, Margaretta D	1901	Brewer, Marion G.	1910
Adair, Ruth	1895	Baker, Bertha	1899	Bennett, Nellie F	1909	Brunner, Jessie G	1894
Adams, Florence I	1910	Baker, Georgetta	1899	Berkley, Jacob M.	1878	Brimey, E. Bertha	1902
Adams, Laura A	1907	Baker, Mary M.	1906	Berskey, William A	1902	Brimey, Olive M.	1899
Agey, Olive M	1906	Baker, Sarah L.	1902	Berthel, Opal T.	1904	Brinker, Gasper C.	1880
Agey, Wallace B.	1902	Baker, W. S.	1897	Best, Elizabeth E.	1903	Brockway, Mabel C	1902
Ague, John B.	1884	Balsinger, W. Ernest	1900	Bing, Pauline	1895	Brooks, Eliza	1902
Alcorn, Edna M.	1910	Banfield, Margaret S.	1886	Binkman, Sara	1908	Brown, Charles J.	1880
Alexander, Julia P	1902	Bantley, Albert G.	1898	Birkman, Sara	1886	Brown, Edith O.	1904
Allen, Cora L.	1900	Barlow, W. W.	1894	Bishop, Leah V.	1896	Brown, Hattie G.	1891
Allen, Annie E.	1884	Bardonner, Margaret C	1897	Bisler, Fannie A	1898	Brown, Ella M.	1910
Allen, Florence A.	1907	Barker, Maude M.	1897	Black, E. Dora	1898	Brown, Jacob S.	1907
Allen, Junney	1880	Barnes, Agnes C.	1894	Black, Mary J.	1898	Brown, Jane W.	1910
Allen, Mary E. K.	1900	Barnes, Blanche	1893	Black, Olive	1900	Brown, Josephine R.	1905
Allen, Susie A	1897	Barnes, Joseph E.	1894	Black, Sarah	1891	Brown, Lizzie M.	1883
Alexander, Margaret	1909	Barnett, Charles W.	1902	Blair, Emma B.	1890	Brown, Mabel L.	1909
Alison, Anne N.	1884	Barnett, George W.	1899	Blair, Mary E.	1902	Brown, Mabel R.	1910
Alison, D. B.	1888	Barnett, Nan E.	1895	Blakely, Joseph A	1895	Brown, M. Jennie	1884
Alison, J. Lewis	1881	Barnhart, Frank P.	1895	Block, Pauline	1895	Brown, Maroon L.	1883
Alison, R. Wilson	1882	Barns, Harriet B.	1907	Blose, Pauline	1895	Brown, Mildred	1910
Alison, S. Isabel	1905	Barns, Lada R.	1905	Blose, Welda B.	1902	Brown, Nellie C.	1894
Allshouse, Blanche L.	1910	Barr, Anna M.	1903	Blongh, Sara D.	1898	Brown, William C	1890
Aiston, Carrie	1899	Barr, Mary M.	1897	Blue, John	1887	Brownlee, Bertha	1907
Alten, A. Virginia	1897	Barr, Stella	1910	Blyholder, Blanche M.	1899	Brownlee, Mabel	1880
Alter, Leola	1907	Barratt, Agnes M.	1904	Boardman, Lodie	1891	Brownlee, May	1905
Alter, Minnie	1906	Barry, Catherine M.	1896	Bock, George H.	1910	Bruce, Anna V.	1909
Amberg, Nora	1891	Barry, Mary P.	1894	Boggs, Mary C.	1910	Bruce, Hilda M.	1908
Anderson, Alter G.	1895	Barry, Mary L.	1890	Bohlander, Lera S.	1910	Bruce, James L.	1909
Anderson, Ida	1909	Barry, Rose	1895	Books, Mabel R.	1891	Bruce, Laura E.	1886
Anderson, Irene	1901	Barton, Humphrey	1882	Booth, Tillie	1880	Bruce, Sarah E.	1904
Anderson, Vina	1886	Bash, Gladys	1908	Bossart, Virginia	1909	Brunner, Minnette C.	1909
Andrews, Dora B.	1893	Bash, Laura	1895	Bothell, Clara F.	1884	Bryan, Lottie B.	1893
Andrews, Harriet A.	1900	Bash, Pearl	1892	Botford, Edith D.	1910	Bryan, Minnie J.	1887
Andrews, James P.	1878	Bath, Claude F.	1902	Botcher, Mattie	1896	Burhanan, Ernest	1902
Andrews, Mary A.	1889	Bauman, Josie G.	1899	Bowers, Hannah F.	1907	Buck, Edith M.	1901
Andrews, Mary A.	1905	Baumer, A. Katherine	1899	Bowman, A. ones S.	1890	Buck, Mary A.	1910
Andrussen, Edith	1895	Baumer, Emma L.	1899	Bowman, P. T.	1903	Buente, Grace L.	1907
Angney, Allan B.	1885	Baxter, Helen Elizabeth	1910	Bowman, Harry F.	1909	Burgess, Myrtle L.	1906
Angney, May E.	1882	Beattie, Mary	1904	Brown, Nellie C.	1894	Burkett, May E.	1898
Angus, Mary A.	1885	Beatty, M. Rena	1898	Brown, R. Frank	1894	Burt, May B.	1896
Ankney, Elda A.	1904	Beck, Ethel Florence	1909	Brown, Elizabeth	1910	Buterbaugh, A. J. Anna	1909
Ansley, Louisa L.	1899	Bedell, Merl Edith	1908	Boyle, Gertrude	1901	Buterbaugh, Kathryn	1909
Ansley, Mabel M.	1890	Bee, How-nd C.	1900	Boyle, Mary C.	1888	Buterbaugh, S. Grace	1905
Anthony, Lou E.	1895	Bee, Jessie M.	1904	Bracon, Thomas S.	1900	Butler, C. Edwin	1901
Arbaugh, F. N.	1893	Bee, Lola B.	1902	Bradshaw, Mattie	1888	Butler, Elzora G.	1896
Archibald, J. P.	1893	Beilstein, Edna S.	1910	Bradt, Jennie	1880	Butler, Sara Madge	1908
Armstrong, Irene B.	1897	Beil, Edna Towhl	1896	Brady, Arrie J.	1904	Buzzell, Nellie S.	1898
Armstrong, Lillian T.	1899	Beghold, Elizabeth	1896	Brady, Minnie	1910	Caddy, Zenaida	1880
Arnold, Edna V.	1905	Best, Ada Mae	1893	Brady, Emma C.	1883	Cadler, John R.	1890
Ashman, Ida May	1901	Bell, Mary H.	1896	Bram, Kathryn	1910	Caldwell, A. Mary	1897
Ashton, Laura E.	1898	Bender, H. S.	1893	Breitenstem, Frances	1910	Caldwell, Olive B.	1880
Ayres, Clara	1891	Benner, Margaret	1891			Calhoun, Clara A.	1893
Ayres, J. D.	1891					Calhoun, Jennie N.	1886
Bach, Edwin E....	1894						

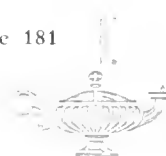

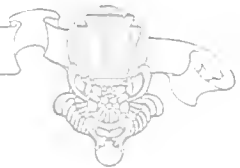

The Westmorland County Folks

Carter, Lucile L.	1892
Carter, M. Blanche	1890
Case, Gertrude S.	1886
Cass, Nellie Elizabeth	1908
Caulfield, Mary G.	1888
Caven, Agnes	1899
Cawley, Nan L.	1885
Chalfant, Martha	1890
Chalfant, Mary L.	1890
Chambers, Ella J.	1902
Chambers, Kathryn R.	1898
Chapman, James F.	1896
Chapman, Wallace C.	1899
Chase, C. Belle	1894
Cheesman, Anna M.	1888
Cheesman, M. Bertha	1894
Chester, Della M.	1880
Chester, Edna F.	1891
Chisholm, Lillian A.	1888
Chisholm, Mary G.	1894
Chisholm, Mary L.	1887
Christy, C. M.	1897
Christy, Kate S.	1888
Christy, Louisa H.	1879
Christy, Marion F.	1896
Christy, Maude A.	1877
Clark, Anna J.	1905
Clark, Annie M.	1887
Clark, Charlotte	1892
Clark, Effie M.	1904
Clark, Mary B.	1880
Clawson, Carolyn	1900
Clawson, Cora A.	1894
Clawson, Harry B.	1910
Clement, Bertha B.	1893
Clingerman, Mary B.	1887
Clogher, Mary H.	1901
Cluley, Ivy	1888
Cochran, E. Jessie	1898
Cochran, Laura C.	1885
Cochran, M. Etta	1883
Cochran, William A.	1880
Coder, Ada C.	1892
Coffin, Edith V.	1890
Coffin, S. Gertrude	1899
Condron, H. D.	1892
Cohen, Jule W.	1896
Coleman, Ada	1891
Conlin, Mammie L.	1903
Cook, Carriell	1908
Cook, Mary F.	1901
Coon, Bess L.	1909
Cooney, John H.	1902
Cooper, Ellen	1892
Cooper, Mary B.	1885
Cooper, Mary H.	1908
Cooper, Mary J.	1888
Cordier, Anita	1888
Cornelius, Anna	1908
Cornelin, Ethel G.	1910
Coulter, Frank W.	1909
Courtney, Grace A.	1910

Alumni Registry, continued

Calhoun, Marguerite E.	1896
Calhoun, Mary L.	1897
Callaghan, Loretta M.	1902
Callen, Florence	1902
Cameron, Annie R.	1891
Cameron, Christine M.	1889
Cameron, Clara	1887
Cameron, Katherine	1891
Cameron, Madge B.	1903
Cameron, Martha A.	1884
Cameron, Maude V.	1904
Cameron, Miriam R.	1909
Camp, John N.	1909
Campbell, Agnes Jane	1898
Campbell, Alice L.	1888
Campbell, Elsie M.	1910
Campbell, Elva	1902
Campbell, Keturah	1895
Campbell, Lois Malinda	1908
Campbell, Mary	1903
Campbell, Mary M.	1919
Campbell, S. Flora	1887
Campney, Sarah L.	1895
Canan, Elsie D.	1902
Canan, Jessie E.	1904
Cannon, Mary W.	1886
Carmalt, Helen A.	1910
Carmalt, Horace G.	1897
Carnahan, Minnie	1905
Carnahan, Sadie M.	1910
Carnahan, Thetta	1889
Carmey, Alice B.	1885
Carothers, Elizabeth M.	1895
Carroll, J. G.	1887
Carson, John S.	1895
Carter, Albert F.	1892





Alumni Registry, continued

Covey, Maud E.	1890	Davies, Zillah Z	1897	Duncan, Mary O.	1890	Evans, Jessie	1888
Cowan, Harriet J.	1890	Davies, Amy	1901	Dunham, Anna M.	1902	Evans, Nancy Olive	1908
Cowan, Margaret J.	1901	Davis, Annie S.	1899	Dunham, Carrie L.	1894	Ewing, Anna M.	1889
Cowley, Elizabeth B.	1893	Davis, Bessie S.	1896	Dunham, M. Blanche	1904	Ewing, Maude L.	1909
Craig, Birdie B.	1899	Davis, Clarence E.	1908	Dunham, Maudie C.	1904	Ewing, Roberta M.	1896
Craig, Elizabeth E.	1896	Davis, Cora B.	1903	Dunlap, Della A.	1901	Fair, George H.	1881
Craig, Elizabeth Jane	1905	Davis, Edgar C.	1897	Dunn, Mary H.	1910	Fair, May C.	1885
Craig, Ford B.	1902	Davis, Emma E.	1883	Dunwiddie, Mamie B.	1892	Fair, R. Willis	1877
Craig, J. Brad	1890	Davis, Ella M.	1898	Durling, Willis T.	1888	Farley, Elizabeth D.	1888
Cramer, John W.	1887	Davis, Laura M.	1885	Durst, Myrtle M.	1908	Falkenstein, Helen	1910
Cramer, W. Justin	1886	Davis, Mabel P.	1909	Duvall, Anna M.	1906	Faloon, Mary H.	1910
Crawford, Alice J.	1895	Davis, Margaret C.	1883	Dyer, Eleanor R.	1892	Farrer, Helen	1910
Crawford, Clara B.	1897	Davis, M. Emma	1900	Dyer, William J.	1893	Faulkner, Mayes E.	1902
Crawford, Ella E.	1886	Davis, Samuel M.	1879	Dyess, Mervyn	1897	Feucht, Emelia T.	1897
Crawford, Helen R.	1906	Davis, Vera M.	1906	Earhart, Harry W.	1899	Felt, George J.	1899
Crawford, Mary	1901	Davison, Mary	1902	Eba, Edna J.	1901	Felgat, Grover C.	1909
Crawford, N. Jean	1899	Davy, Cordelia H.	1901	Eba, Helen M.	1909	Ferguson, Ada I.	1891
Crawford, S. Hazlette	1906	Day, Blanche M.	1898	Ebberts, Edith M.	1897	Ferguson, Clara	1910
Crawford, W. Clark	1905	Day, Ella R.	1887	Eckles, Lida M.	1884	Ferguson, James T.	1904
Crea, Eliza B.	1910	Dean, Daisy R.	1897	Eckman, Rena S.	1887	Ferguson, Lydia	1899
Creese, Blanche	1899	Dean, Helen	1908	Edie, M. Leanna	1884	Fetterlood, Floy	1899
Creese, Olive T.	1901	Deemer, Minerva P.	1910	Edmond, Jennie	1894	Fetterlood, Floy	1888
Crepes, Elba E.	1904	Delamater, Lillian	1890	Edwards, Caroline	1901	Field, Mary M.	1901
Cribbs, Nellie J.	1908	Delamater, Olive G.	1896	Edwards, Ella C.	1887	Fielching, Eva L.	1899
Cridler, Annie H.	1886	Deppi, Frank H.	1905	Edwards, George M.	1909	Fielching, Frome S.	1888
Crocker, Elizabeth	1919	Detweder, Melinda M.	1905	Egh, Ancha R.	1901	Fingal, Lotta E.	1905
Crombie, Florence	1902	DeVinney, William M.	1889	Eisenman, Elma C.	1896	Fischer, Carrie A.	1903
Crombie, Mary H.	1898	Dick, Howard J.	1901	Ekus, Agnes E.	1888	Fiscus, Blanche	1888
Crommeyer, Caroline	1899	Dickie, Belle J.	1894	Ekus, Alice M.	1912	Fiscus, Clara	1889
Crosner, Mary I.	1891	Dickie, Charlotte	1896	Elder, Emma J.	1909	Fiscus, H. L.	1892
Crosmin, Charlotte M.	1886	Dickie, Laura M.	1903	Elder, Marguerite	1892	Fiscus, J. J.	1887
Crusin, Catherine	1906	Dickie, Loretta M.	1892	Elder, Maude W.	1899	Fiscus, N. S.	1894
Crusin, Stella	1909	Dickie, N. Mabel	1899	Elkin, John P.	1889	Fisher, Edie J.	1893
Cubbage, Margaret J.	1895	Dickson, W. J.	1889	Elkin, Lunn J.	1910	Fisher, Harry H.	1886
Cullers, Lettie B.	1889	Dill, Anson J.	1879	Elkin, Olive F.	1910	Fisher, James G.	1899
Culp, Daisy E.	1903	Dill, Helen H.	1907	Elkin, W. F.	1890	Fisher, John S.	1886
Cummings, Lillian P.	1898	Dillon, Edythe S.	1902	Ellen, William F.	1898	Fisher, Maude L.	1909
Cummins, Eleanor G.	1898	Dolls, Edith	1899	Ellenbergger, Jessie O.	1896	Fitzgerald, Jean M.	1905
Cunningham, Bessie M.	1903	Doerzbacher, Caroline L.	1908	Ellenbergger, Martha V.	1904	Fix, Rebecca N.	1888
Cunningham, E. Gertrude	1894	Doherty, Anna G.	1910	Elliott, Adaline M.	1885	Fleck, Alice Lesta	1908
Cunningham, Erna L.	1898	Domb, Zelda V.	1908	Elliott, Jess D.	1899	Fleck, F. Earl	1889
Cunningham, Frank B.	1897	Donahay, Naomi B.	1897	Elliott, Elizabeth	1910	Fleck, G. Dare	1902
Cunningham, Grace A.	1902	Doty, Daniel W.	1880	Ellis, Mary B.	1894	Fleck, Gertrude G.	1910
Cunningham, Helen Elliott	1909	Douglas, Agnes M.	1902	Ellis, Sarah E.	1892	Fleck, Mary E.	1899
Cunningham, I. Elizabeth	1905	Douglas, D. W.	1893	Ellis, Sarah E.	1877	Fletcher, Lottie G.	1895
Cunningham, J. Wilbur	1902	Douglass, Lill M.	1904	Ehrick, Clarissa M.	1910	Fleming, Jessie E.	1901
Cunningham, Laura	1910	Doutlutt, Zandiel	1896	Ely, Seldon M.	1888	Fleming, Louise S.	1886
Cunningham, Pearl	1905	Dowling, Alice J.	1909	Emerick, Viola M.	1910	Fleming, M. Elizabeth	1904
Cunningham, Samuel K.	1902	Dowling, Bernadine	1905	Emerson, C. Evange	1899	Fleming, Mary E.	1890
Curry, Ethel W.	1905	Drew, Helen R.	1907	Emerson, John C.	1899	Foale, Myrtle M.	1907
Draft, Miriam	1907	Dublis, H. W.	1899	Empfield, Berlin	1906	Ford, Eva B.	1884
Dain, Lannah K.	1887	Duff, Annelia M.	1894	Empfield, Ella F.	1884	Ford, Mary E.	1884
Dalby, Lucy	1887	Duff, Jane D.	1898	Empfield, Kate E.	1887	Foreman, Alfred H.	1905
Dandberthy, A. May	1906	Duff, Millie S.	1893	Engle, Mabelle R.	1899	Foreman, William O.	1905
Dandberthy, Helen	1908	Duffey, William E.	1894	Enderst, Alice E.	1894	Foreman, Anna Ruth	1909
Dandberthy, Mary A.	1910	Duncan, Alice M.	1909	Esterline, Anna C.	1882	Forney, Ruth H.	1905
Davidson, Margaret	1899	Duncan, Anna M.	1895	Ewer, Nannie F.	1895	Fornwalt, Mary S.	1910
Davis, Margaret	1910	Duncan, Daisy B.	1897	Evans, Anna P.	1893	Fosselman, John B.	1898
Davis, Marian E.	1908	Duncan, Eha M.	1901	Evans, Annie E.	1902	Foster, Blanche F.	1898
Davis, Mae	1905	Duncan, Ivys	1909	Evans, Emily S.	1889	Foster, Mary J.	1892

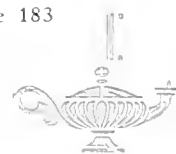



Miss Leonard and Her Clearfield County Students

Gibson, Sara M.	1905
Gibson, T. E.	1890
Gillilan, Anna C.	1897
Gillilan, Sarah A.	1886
Gilmore, F. Petta	1890
Gilmore, M. Gertrude	1896
Gilmore, Margery M.	1888
Given, Annie F.	1885
Given, Margaret	1909
Glasgow, John I.	1893
Glass, Bella A.	1896
Glass, Margaret	1909
Glass, May A.	1904
Glass, Ora B.	1910
Glasser, A. Elizabeth	1909
Glasser, Mary F.	1907
Gleason, Mercedes De	1901
Gleason, Ella B.	1908
Gleason, Marie	1901
Goehner, Florence	1904
Goell, Frances F.	1896
Goggin, Margaret D.	1899
Gollmar, Sarah I.	1895
Good, John E.	1899
Good, Laura J.	1905
Goodell, Jane E.	1891
Goodell, Nellie A.	1887
Goodfellow, Margaret	1910
Goodwin, Bertha F.	1897
Gordon, A. T.	1889
Gordon, M. C.	1885
Gorman, Ida M.	1891
Gorman, Jeannette M.	1896
Gorman, Ora B.	1909
Grable, Osmyn A.	1898
Grace, Anna	1894
Graff, Anna R.	1896
Graff, Martha O.	1906
Graham, Anna E.	1905
Graham, Anna M.	1885
Graham, Beatrice	1905
Graham, Mary M.	1895
Graham, Maud B.	1897
Graham, Mazie E.	1899
Graham, Nan G.	1908
Grant, M. Margaret	1898
Grassel, Anna M.	1888
Graves, Alice M.	1910
Gray, Marian W.	1905
Gray, Myrtle O.	1899
Greenwalt, Metta F.	1904
Greene, S. Ella D.	1881
Gregg, Mary J.	1883
Greeves, Mary C.	1898
Grub, Anna K.	1904
Guthrie, A. Earl	1909
Guthrie, Alice E.	1887
Guthrie, Ernest	1910
Grimm, Grace M.	1899
Grimm, P. H.	1889
Grumbling, Sarah	1877
Grumbling, Vida R.	1907

Alumni Registry, continued

Foulke, Katharine	1893
Foulke, Sunshine G.	1895
Fowler, Rebecca M.	1905
Fraser, Elizabeth C.	1887
Freed, B. J.	1899
Freeman, Sarah J.	1886
Friesell, Clara F.	1895
Frost, Helen J.	1908
Frye, Anna F.	1902
Fullerton, M. Ella	1899
Fulton, Belle J.	1902
Fulton, Stella R.	1910

Callbraith, Marjetta	1887
Gallbraith, M. Marion	1884
Gallagher, John Ellis	1899
Gallagher, M. Rose	1891
Gallagher, Sara C.	1899
Gallagher, Ada R.	1896
Gallagher, Sarah M.	1884
Gallagher, Sue B.	1891
Garber, Louisa M.	1904
Garman, Malvina	1885
Garman, Mildred E.	1899
Garman, Tweet	1895

Garrett, Henrietta	1910
Geppart, Bessie	1892
Gessler, Caroline	1893
Getty, A. May	1909
Getty, Sadie R.	1910
Getty, Mary	1885
Gettner, Florence I.	1909
Gettner, Mrs. Lina C.	1897
Gibson, Alta C.	1895
Gibson, Edna	1910
Gibson, Frank C.	1888
Gibson, Rosanna H.	1892





Alumni Registry, continued

Grundy, May A. ....	1907	Harrison, Elizabeth R. ....	1905	Hill, Thomas T. ....	1905	Igo, Madge V. ....	1908
Griffey, Margaret .....	1894	Harrison, Elizabeth M. ....	1888	Hillard, Barbara E. ....	1904	Imhof, Margaret .....	1900
Gross, Roland W. ....	1884	Harrison, Jennie B. ....	1881	Hillard, Blanche E. ....	1907	Irvin, Laura F. ....	1905
Guthrie, Clyde G. ....	1899	Harrison, Mary R. ....	1894	Hills, Vera E. ....	1910	Irvin, Mabel A. ....	1886
Gwynn, Caroline S. ....	1877	Harrocks, Sarah .....	1885	Hilty, James K. ....	1910	Iseman, Josephine M. ....	1905
Gwyer, Mary Margaret .....	1909	Harrold, Gertrude A. ....	1906	Hine, Nancy J. ....	1888	Itell, Thomas J. ....	1885
Hackman, Harry C. ....	1910	Hartley, Margaret M. ....	1891	Hirsch, Margaret B. ....	1908	Jaek, Anna M. ....	1890
Hadley, Edith O. ....	1888	Hartz, Mary A. ....	1910	Hirth, Alice .....	1903	Jaek, Ida M. ....	1904
Hagan, Hazel C. ....	1919	Hasniger, Margaret .....	1909	Hirth, Lillian M. ....	1896	Jaek, James R. ....	1889
Hagenlocher, Anna C. ....	1901	Hassinger, Stella L. ....	1904	Hirth, Violet C. ....	1899	Jaek, William M. ....	1887
Hahn, Edith M. ....	1887	Hasson, Genevieve D. ....	1898	Hitchcock, Kathryn .....	1910	Jackson, Walter H. ....	1886
Hahn, Katherine .....	1916	Hastings, Jean W. ....	1905	Hiteshew, Della .....	1910	Jacobs, Ella C. ....	1899
Hains, Elizabeth C. ....	1900	Hastms, Ralph .....	1910	Hobough, Bertha V. ....	1898	James, Genevieve W. ....	1901
Hall, Loyal F. ....	1891	Hatch, Irene Chesbrough .....	1909	Hodson, Grace M. ....	1886	Jamison, Anna E. ....	1909
Hamerly, Gretta M. ....	1906	Hauck, Laura N. ....	1906	Hoch, D. B. ....	1893	Jamison, N. Josephine .....	1906
Hamill, Franklin .....	1881	Hauser, Laura N. ....	1906	Hodgson, Margaret Ruth .....	1909	Jarrett, Florence E. ....	1902
Hamill, Frank T. ....	1906	Hauser, Lydia M. ....	1902	Hoesly, Edna Anna .....	1909	Jeffery, Carrie L. ....	1909
Hamill, James S. ....	1908	Hawthorne, Candice .....	1893	Hoerle, Cecelia J. ....	1901	Jeffreys, Jennie .....	1884
Hamill, Jennie .....	1886	Hawthorne, Martha .....	1899	Hoerle, Janet E. ....	1897	Jenks, F. Belle .....	1901
Hamill, Josephine .....	1889	Hay, Alberta .....	1888	Hoffman, Leon H. ....	1909	Jenks, Olive L. ....	1901
Hamill, Mabel Floy .....	1909	Hay, Mary L. ....	1892	Hoffman, Martha R. A. ....	1901	Jenkins, Mary F. ....	1891
Hamill, Q. A. ....	1887	Hay, Nora .....	1906	Hogue, Grace M. ....	1898	Johus, Jennie V. ....	1905
Hamilton, Ada F. ....	1881	Hayden, Margaret B. ....	1886	Hohman, Sophia A. ....	1907	Johnson, Edward P. ....	1879
Hamilton, Bess L. ....	1905	Hayes, Elizabeth .....	1910	Holland, Alice R. ....	1908	Johnson, Ethza .....	1897
Hamilton, Bessie P. ....	1904	Hays, Caroline D. ....	1885	Holloway, Edna A. ....	1894	Johnson, Eva C. ....	1900
Hamilton, Della .....	1891	Hays, Fannie L. ....	1885	Holman, M. Press .....	1898	Johnson, Earth Romayne .....	1908
Hamilton, Elizabeth .....	1888	Hays, Flora B. ....	1884	Holsapple, Francis O. ....	1890	Johnson, H. P. ....	1887
Hamilton, Ethel .....	1909	Hazelt, Anna M. ....	1892	Holsapple, Gny .....	1890	Johnson, Katherine W. ....	1890
Hamilton, Margaret T. ....	1884	Hazlett, Annie S. ....	1886	Hood, Elizabeth May .....	1902	Johnston, Almira R. ....	1898
Hamilton, M. Lenore .....	1898	Hazlett, Cordelia B. ....	1902	Hood, Ida M. ....	1891	Johnston, Anna Bird .....	1891
Hamilton, Martha .....	1909	Hazlett, Frances .....	1891	Hood, M. Laura .....	1896	Johnston, Ida E. ....	1899
Hamilton, R. Clark .....	1901	Hazlett, Frances S. ....	1897	Hood, Pearl I. ....	1894	Johnston, Ira D. ....	1899
Hankens, Marie H. ....	1907	Hazlett, Mabel A. ....	1910	Hoon, J. Margaret .....	1894	Johnston, J. C. Reed .....	1893
Hammer, Charles M. ....	1898	Hazlett, Mabel Anneta .....	1909	Hopkins, Mary R. ....	1895	Johnston, Jennie K. ....	1894
Hammer, George H. ....	1898	Hazlett, Margaret M. ....	1899	Hopkins, Wallace E. ....	1907	Johnston, Joseph E. ....	1892
Hammer, Samuel F. ....	1909	Heck, Edna M. ....	1902	Hortocks, Sarah .....	1885	Johnston, Laura E. ....	1895
Hammer, William F. ....	1897	Heitzenroter, Lillian M. ....	1909	Horton, Frank H. ....	1902	Johnston, Mary M. ....	1899
Hammers, George M. ....	1899	Henderson, Eva B. ....	1901	Hosack, Ross M. ....	1905	Johnston, Mary S. ....	1909
Hammers, John F. ....	1896	Henderson, Mary .....	1886	Hoskinson, Della .....	1890	Johnston, T. K. ....	1896
Hampson, James B. ....	1887	Henry, Anna M. ....	1909	Howell, Clara V. ....	1901	Jones, Anna Mary .....	1896
Hampson, Jane .....	1892	Henry, James T. ....	1897	Howell, Mary V. ....	1910	Jones, Esther A. ....	1888
Hampbill, Gertrude .....	1889	Herdman, Margaret A. ....	1897	Hubacher, Caroline .....	1905	Jones, Fannie .....	1898
Hancock, Martha F. ....	1895	Herrriott, Emma J. ....	1888	Hubley, Alice K. ....	1910	Jones, Fannie M. ....	1895
Haney, Alberta .....	1892	Hershberger, J. Elmer .....	1904	Hudson, Nellie .....	1904	Jones, Harriet E. ....	1881
Hankey, Bess Alma .....	1909	Hershey, H. D. ....	1891	Hult, Joseph A. ....	1898	Jones, Mary E. ....	1905
Hanna, Bella A. ....	1899	Hervey, Martha T. ....	1897	Hughes, Emma .....	1910	Jones, Mary E. ....	1910
Hanna, John C. ....	1879	Hetrick, Marie P. ....	1910	Hughes, Margaret V. ....	1904	Jones, Mary Margaret .....	1886
Hanson, Carolyn A. M. ....	1899	Hickman, Edward D. ....	1882	Hughes, Mary E. ....	1898	Jones, Minnie .....	1896
Hardie, Jessie H. ....	1889	Hickman, R. L. ....	1885	Hunt, Julia .....	1896	Jones, Myrtle E. ....	1910
Hare, Sadie C. ....	1905	Hildebrand, Gertrude .....	1896	Hunt, Lola T. ....	1909	Jones, Roberta L. ....	1888
Harkness, Maude A. ....	1900	Hildebrand, Gertrude .....	1882	Hunter, Annie A. ....	1890	Jones, Sarah M. ....	1896
Harmon, J. Len .....	1899	Hile, Cornelia F. ....	1892	Hurd, Sara E. ....	1893	Jones, S. Mayes .....	1888
Harnish, Lewis L. ....	1883	Hillemann, F. Estella .....	1901	Hurst, Emma F. ....	1890	Jones, Thomas P. ....	1890
Harnish, William R. ....	1882	Hill, Dorothy .....	1897	Huston, L. Agnes .....	1894	Jordan, Morris L. ....	1902
Harper, Carrie .....	1893	Hill, Fulah B. ....	1898	Hutton, Arge B. ....	1899	Jose, Anna Frances .....	1909
Harr, Charlotte P. ....	1899	Hill, Eva A. ....	1899	Hutchinson, Kate M. D. ....	1889	Joseph, Gertrude .....	1898
Harrington, Beatrice .....	1888	Hill, Grace E. ....	1905	Hutchinson, Margaret J. ....	1887	Kaiser, Anna Christine .....	1909
Harris, Lillie M. ....	1904	Hill, Jennie A. ....	1892	Hutton, Frank .....	1885	Kallenbaugh, Marie .....	1891
Harris, Minnie R. ....	1888	Hill, Margaret B. ....	1889	Hyskell, Ira D. ....	1898	Kalp, Viola R. ....	1910
Harrison, Anna M. ....	1904	Hill, Mary V. ....	1907	Hyskell, W. E. ....	1899	Karstrop, Ava S. ....	1901





Armstrong County Group

Klingensmith, Annie	1883
Klingensmith, Grace	1899
Klingensmith, Mary A.	1895
Klingensmith, Nannie B.	1897
Klingensmith, Sara B.	1897
Knapp, Elsie C.	1909
Knappenberger, E. Blanche	1901
Knappenberger, Binnie	1895
Knight, Lulu N.	1883
Knox, Anna M.	1887
Knox, Edith M.	1907
Knox, Harriett G.	1910
Knox, Maria P.	1891
Knox, Mary R.	1895
Koesel, Jeannette M.	1905
Kohen, Anna G.	1899
Konold, Selma M.	1908
Koonce, Nina P.	1899
Koontz, J. S.	1887
Kraus, Florence E.	1902
Krebs, Jennie	1887
Krebs, Matilda	1892
Kugel, Carolyn R.	1901
Kuhns, Ida J.	1907
Kulms, Sarah L.	1910
Lacock, Georgia M.	1897
Lacock, Grace N.	1897
Lacock, Rebekah M.	1905
Lamb, Stella	1910
Lambert, S. Earle	1909
Langham, Jonathan N.	1882
Langhans, Florence L.	1908
Lash, Charles F.	1902
Latimer, Nannie M.	1897
Latslaw, Edith J.	1893
Laughlin, Anna E.	1907
Laughrey, Anna S.	1886
Lauman, Caroline H.	1901
Lauman, Christine E.	1899
Lawrence, S. Katherine	1887
Leard, Emma L.	1886
Leasure, Grace M.	1908
Leasure, Zella B.	1902
Leavitt, Ruby E.	1899
Lee, Alfred M.	1894
Lee, Anna	1892
Lee, Bess	1904
Lee, Margaret S.	1905
Leezer, Tillie G.	1899
Lemmon, Gertrude M.	1901
Lemon, Emma R.	1885
Lenhart, Florence A.	1909
Leonard, Cora A.	1898
Leonard, John M.	1899
Leslie, Grace	1905
Leslie, Mary E.	1883
Lewis, Caroline C.	1901
Lewis, Cornelia P.	1882
Lewis, Etta R.	1896
Lewis, Hope	1891
Lewis, Mabel	1893
Lewis, Ruelba M.	1908

Alumni Registry, continued

Kaufman, Hettie	1899	Keller, Bess H.	1910	Ketterer, Lena A.	1905
Kearney, Hazel C.	1905	Kelley, Mabel C.	1905	Kimmel, Grace	1899
Kearns, Esther V.	1897	Kelly, Grace M.	1909	Kimmel, Harry O.	1910
Keats, Ethel	1910	Kelly, Myra Z.	1902	Kimmel, Mildred	1910
Keelan, Henrietta	1906	Kemp, Mrs. Harriet	1881	Kimble, Lottie C.	1887
Keefer, John S.	1880	Kendig, Jennie H.	1893	Kirkpatrick, V. Blanche	1902
Keefer, Etta A.	1897	Kendig, Mary	1891	Kirschner, Clara M.	1907
Keener, I. W.	1895	Kenmuir, Harriet L.	1899	Klags, Anna F.	1909
Kremer, J. A.	1889	Kennedy, Isabel P.	1919	Kline, Carrie W.	1898
Keener, William E.	1901	Kennedy, Mary R.	1887	Klinefman, Rhea	1908
Kelchner, Sarah E.	1899	Kerr, Stevie H.	1901	King, Mary St. Clair	1910
Keller, Ada H.	1906	Kerr, Thomas S.	1903	King, Olive B.	1910





Alumni Registry, continued

Lewis, Samuel T. ....	1880	Marshall, Ada L. ....	1885	Miltonberger, Harry .....	1868	McAdoo, Virginia D. ....	1901
Leydic, C. Edna .....	1893	Marshall, Alice Hilda .....	1908	Milohan, Margaret .....	1902	McAlister, Ralph C. ....	1884
Lifshitz, Rose .....	1893	Marshall, Ange T. ....	1901	Mintzer, W. A. ....	1889	MacAnnich, John P. ....	1904
Lindeman, Mary M. ....	1898	Marshall, Anna P. ....	1885	Mitchell, Curtin C. ....	1868	McBurney, Ruth C. ....	1894
Liniger, Thomas F. ....	1898	Marshall, Elizabeth R. ....	1909	Mitchell, Lemuel B. ....	1898	McCain, Margaret .....	1885
Lintner, Mary I. ....	1902	Marshall, G. Meade .....	1904	Mitchell, Mabel C. ....	1894	McCall, Agnes .....	1885
Linton, Ella .....	1893	Marshall, Jean .....	1885	Mitchell, May B. ....	1894	McCallister, Edna M. ....	1893
Elewellyn, C. Gregg .....	1897	Marshall, Katherine .....	1882	Mitchell, Margaret F. ....	1878	McCartney, John W. ....	1882
Lockard, Boyd .....	1910	Marshall, Margaret .....	1907	Mitchell, M. Jennie .....	1892	McClaren, Birdie .....	1883
Lockard, Margaret .....	1909	Marshall, Nellie M. ....	1901	Mitchell, Paul .....	1901	McClary, Henry Etta .....	1909
Lockard, Mary .....	1909	Marshall, Schuyler C. ....	1905	Moloney, J. M. ....	1885	McClatchey, Rose Z. ....	1885
Lockard, Nora M. ....	1894	Martin, Clara J. ....	1877	Montgomery, Anna B. ....	1887	McCleary, Olive M. ....	1903
Lohr, Frank C. ....	1899	Martin, Eleanor V. ....	1886	Montgomery, Ruth I. ....	1895	McClinton, Mary E. ....	1899
Long, Grace .....	1908	Martin, Georgia L. ....	1887	Moore, Lettie .....	1885	McClinton, Mary J. ....	1898
Long, J. Irwin .....	1910	Martin, Arthur S. ....	1903	Moomy, Anna M. ....	1905	McConaughey, M. Binnie .....	1901
Longwill, A. L. ....	1887	Martin, Margaretta M. ....	1909	Moore, Amy E. ....	1883	McCluskey, Albert F. ....	1898
Longwill, Leatha B. ....	1902	Martin, Mary Adda .....	1881	Moore, Burt M. ....	1898	McComish, Charles D. ....	1893
Loraditch, H. Andrew .....	1899	Martz, John D. ....	1899	Moore, Ella L. ....	1897	McComish, Ralph C. ....	1897
Loucks, Amanda .....	1880	Mason, Goldie .....	1910	Moore, Grace E. ....	1898	McConnell, Elizabeth .....	1909
Loucks, Dortha M. ....	1887	Mason, Jessie A. ....	1909	Moore, Manne J. ....	1905	McConnell, Jennie M. ....	1887
Loucks, Winifred .....	1896	Mason, Lulu R. ....	1906	Moore, William J. ....	1901	McConnell, W. Ross .....	1900
Louden, E. Gertrude .....	1904	Mateer, Martha E. ....	1898	Moore, Bessie G. ....	1898	McCormick, Jennie .....	1892
Low, Margaret E. ....	1905	Mathews, Annie P. ....	1891	Moorhead, Blair .....	1909	McCormick, Mary .....	1886
Lowman, Bertha .....	1902	Mathews, Henrietta A. ....	1906	Moorhead, Clara .....	1893	McCormick, Martha F. ....	1891
Lowman, Elizabeth M. ....	1909	Mathews, Mary L. ....	1909	Moorhead, Margaret I. ....	1891	McCormick, W. D. ....	1891
Lowman, Margaret J. ....	1905	Mathews, W. E. ....	1884	Moorhead, Mary E. ....	1909	McCowan, Ermine C. ....	1889
Lowman, Mary R. ....	1905	Maurer, M. Viola .....	1895	Moorhead, Phyllis L. ....	1904	McCracken, E. Gertrude .....	1896
Lowry, Sara E. ....	1909	Maxwell, Alyda B. ....	1909	Moot, Dora .....	1906	McCready, Lettie T. ....	1910
Lowry, Vest, K. ....	1910	Maxwell, Mary A. ....	1886	Moran, Nora .....	1910	McCreevy, James W. ....	1877
Lucas, Anabel C. ....	1902	Maxwell, Nellie P. ....	1903	Morgan, Alice E. ....	1900	McCreeght, Martha E. ....	1899
Ludwick, Emma J. ....	1895	Means, Homer B. ....	1901	Morgan, Edith M. ....	1899	McCruin, Jessie G. ....	1886
Ludwick, Florence M. ....	1893	Meck, Maude L. ....	1899	Morgan, Nan F. ....	1901	McCullough, B. Edna .....	1902
Ludwick, Grace E. ....	1907	Megraw, Rachel M. ....	1897	Morris, Elizabeth .....	1900	McCullough, Emily Marie .....	1909
Ludwick, M. Rebecca .....	1901	Melville, Matilda R. ....	1907	Morris, Verne A. ....	1904	McCullough, Harriet .....	1908
Lukchart, W. D. ....	1889	Melvin, Mary E. ....	1910	Morrison, Alice .....	1880	McCullough, M. May .....	1908
Lupton, Clara B. ....	1892	Menck, Emma C. ....	1888	Morrison, Genevieve .....	1901	McCune, Frances G. ....	1899
Lutton, Louis F. ....	1896	Menges, Clara S. ....	1899	Morrison, Jennie A. ....	1901	McCune, Martha F. ....	1894
Lutz, Estelle B. ....	1898	Mensch, Bertha A. ....	1909	Morrow, Agnes .....	1886	McCurdy, Irwin P. ....	1876
Lykens, Carrie A. ....	1909	Mercer, Helen P. ....	1910	Morrow, Alice .....	1889	McCurdy, Joseph A. ....	1889
Lynn, Emma .....	1892	Mercer, Mary I. ....	1904	Morrow, Eleanor A. ....	1893	McCutcheon, Grace I. ....	1902
Lyons, Anna M. ....	1889	Merkler, Frieda .....	1908	Morrow, Nancy C. ....	1894	McDermott, Joseph .....	1892
Lytel, Oram C. ....	1898	Metzgar, Mary L. ....	1895	Morton, Joan .....	1910	McDermott, Lila A. ....	1902
Lytie, Carrie A. ....	1898	Miller, Alice J. ....	1882	Moligan, Mary J. ....	1919	McDevitt, Martha M. ....	1899
Lytie, Julia .....	1910	Miller, Charles M. ....	1899	Mumaw, Grace M. ....	1903	McDonald, Anna E. ....	1896
Lytie, Katherine M. ....	1885	Miller, Cora E. ....	1909	Murdock, Estella M. ....	1899	McDonald, Susanna W. B. ....	1895
Lytie, Verdi .....	1892	Miller, Dan W. ....	1899	Murphy, Ella J. ....	1909	McElhany, Jean R. ....	1885
Mabon, Alexander .....	1891	Midler, Emanuel M. ....	1902	Murray, Arthur J. ....	1902	McElroy, Lillie Elizabeth .....	1909
Maclay, William B. ....	1880	Miller, Jennie B. ....	1898	Murray, James M. C. ....	1902	McElveen, Jennie .....	1884
Maclay, William P. ....	1882	Miller, J. J. ....	1879	Murray, Mary E. ....	1907	McElwain, Elizabeth .....	1882
Macqueen, Emma E. E. ....	1909	Miller, Jennie M. ....	1887	Murray, Belle .....	1886	McElwain, Lois .....	1903
Mahaffey, L. R. ....	1909	Miller, Lorenzo D. ....	1882	Murray, Mimty .....	1903	McEadden, Annie M. ....	1882
Mahan, W. M. ....	1899	Miller, Luella M. ....	1888	Muse, Blanche M. ....	1886	McEadden, Elizabeth E. ....	1886
Maher, Mary M. ....	1899	Miller, Lydia D. ....	1893	Muse, Frank D. ....	1885	McEadden, Jean R. ....	1885
Mains, Matilda H. ....	1894	Miller, Margaret E. ....	1905	Muse, Minnie E. ....	1885	McEadon, M. Cecelia .....	1898
Malcom, Maude .....	1901	Miller, May B. ....	1894	Musgrave, Elizabeth H. ....	1904	McFarland, E. Willis .....	1908
Mann, Mae Elizabeth .....	1908	Miller, R. Grace .....	1906	Musselman, Harvey C. ....	1881	McFarland, Marjorie .....	1901
Manning, Florence .....	1909	Miller, S. Elizabeth .....	1895	Mutzig, Ida .....	1895	McFarland, Mary .....	1888
Marion, Katherine H. ....	1886	Miller, Vera G. ....	1904	Myers, C. lo A. ....	1904	McFarland, Minnie .....	1895
Marker, Nellie .....	1909	Miller, Winifred W. ....	1887	Myers, Lillian M. ....	1889	McFeatters, Calista B. ....	1889
Marquis, Elvira .....	1889	Miliken, Edith .....	1910	McAdoo, Evangeline H. ....	1902	McGarvey, Mollie D. ....	1888

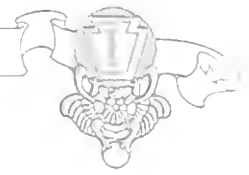

Allegheny County, Outside of Pittsburgh

- Mc Millen, Eliza ..... 1892
- Mc Millen, Jennie E. .... 1885
- Mc Munn, Anna M ..... 1891
- Mc Nall, Blanche ..... 1891
- Mc Namara, Laura A ..... 1908
- Mc Nary, Ethel R ..... 1901
- Mc Nary, Georgiana ..... 1902
- Mc Neelis, Alice ..... 1910
- Mc Pherson, Anna C ..... 1889
- Mc Wreath, Mary W ..... 1910
- Naley, Sarah J ..... 1879
- Naylor, Eva L ..... 1910
- Neal, Harry B ..... 1901
- Neal, Hazel A ..... 1908
- Neal, Sadie Rose ..... 1908
- Nearby, Anna May ..... 1910
- Needy, Anetta ..... 1885
- Neel, Nancy W ..... 1908
- Nelson, Elizabeth ..... 1901
- Nelson, Evelyn ..... 1892
- Nesbit, Harry N ..... 1884
- Newburn, Hannah K ..... 1900
- Newcomer, Ina E ..... 1896
- Newlon, G. H ..... 1889
- Newman, Margaret I ..... 1902
- Newingham, Gertrude L ..... 1910
- Nicholas, Jennie ..... 1910
- Nicholls, Lucy M ..... 1910
- Nicklas, Anna S ..... 1908
- Nirbaum, Irene ..... 1910
- Nisley, Isaac O ..... 1879
- Noble, Elizabeth ..... 1891
- Noble, Margaret J ..... 1901
- Noble, Sarah ..... 1891
- Noble, Sophia H ..... 1910
- Noel, Carrie L ..... 1896
- Noel, Robert D ..... 1902
- Nolan, Emogene J ..... 1895
- Nolan, M. Ellen ..... 1891
- Nolan, Mary F ..... 1895
- Nolan, Nancy H ..... 1895
- North, Emily ..... 1889
- North, Maude ..... 1890
- Nugent, Sarah C ..... 1892
- O'Connell, J. Bernadette ..... 1891
- O'Connor, Bertha M ..... 1895
- O'Flann, D. Orlando ..... 1885
- Oliver, Martha V ..... 1898
- Ommert, Estella B ..... 1902
- O'Neill, Alice M ..... 1907
- O'Neill, Della E ..... 1907
- Opperman, Ida T ..... 1900
- O'Rourke, Mabel ..... 1891
- Orr, Anna B ..... 1891
- Orr, Ethel M ..... 1901
- Orr, Marie H ..... 1891
- Orr, Winifred ..... 1900
- Oshorn, Nora B ..... 1897
- Ott, Franklin B ..... 1891
- Otterson, Ollie G ..... 1901
- Owens, Bess ..... 1896
- Owens, Ethel M ..... 1910

Alumni Registry, continued

- |                                  |                                  |                                    |
|----------------------------------|----------------------------------|------------------------------------|
| McGarvey, Elizabeth S. .... 1890 | McIlroy, Jean Young ..... 1909   | Mc Kee, William C. .... 1907       |
| McGaw, Josephine ..... 1907      | McIntosh, Janet ..... 1909       | McKendrick, Myrtle Jane ..... 1909 |
| McGaw, Mary R ..... 1905         | McIntyre, Helen Maria ..... 1909 | McKibben, Janet M ..... 1893       |
| McGeary, Grace M ..... 1900      | McKam, Lilly E ..... 1901        | McKibben, Mary C ..... 1886        |
| McGee, Jessie D ..... 1897       | McKee, Annie L ..... 1886        | McKim, Elizabeth Earle ..... 1908  |
| McGinn, Mary A ..... 1899        | McKee, Clarence A ..... 1909     | McKimley, Rachel M ..... 1905      |
| McGraw, Josephine ..... 1885     | McKee, Ella ..... 1888           | McKnight, Mary E ..... 1910        |
| McGrew, Butler C ..... 1879      | McKee, Ella ..... 1910           | McLaughlin, Grace ..... 1899       |
| McGrew, Nathan N ..... 1881      | McKee, F. Mae ..... 1898         | McLaughlin, Kathryn V ..... 1898   |
| McHattie, Lida ..... 1890        | McKee, Joseph J ..... 1909       | McLaughlin, Stella ..... 1906      |
| McHenry, Elizabeth ..... 1908    | McKee, Lynn C ..... 1899         | McMaster, Margaret ..... 1894      |
| McHenry, Ruby M ..... 1905       | McKee, Mabel G ..... 1899        | McMillen, Nannie J ..... 1907      |
|                                  | McKee, Margie C ..... 1894       |                                    |





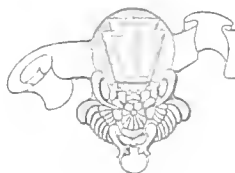

Alumni Registry, continued

Owens, Sarah . . . . .	1890	Price, Pearl E. . . . .	1904	Robertson, Eva Mae . . . . .	1910	Schaeffer, Bertha Blanche . . . . .	1908
Owens, Winifred Gertrude . . . . .	1908	Printer, Anna . . . . .	1894	Robertson, Elizabeth J. . . . .	1910	Schall, Dora E. . . . .	1907
Painter, Eva M. . . . .	1884	Prothers, H. Ney . . . . .	1899	Robertson, Maude E. . . . .	1904	Schall, Orpha Mabel . . . . .	1908
Pangraz, Edith . . . . .	1909	Purdy, Margaret E. . . . .	1885	Robeson, Julia R. . . . .	1905	Schaub, Mary Florence . . . . .	1908
Park, Letitia L. . . . .	1901	Purdy, Mary A. . . . .	1894	Robinson, Arabel . . . . .	1888	Schmerber, Marion K. . . . .	1905
Park, Margaretta . . . . .	1901	Purinton, Lila W. . . . .	1896	Robinson, Mary J. . . . .	1899	Schreiner, Carolyn M. . . . .	1901
Parke, Wilma . . . . .	1901	Purinton, Margaretta D. . . . .	1892	Rolkey, Edith . . . . .	1894	Schreiner, Harold . . . . .	1897
Parker, E. May . . . . .	1900	Quinn, Mary G. . . . .	1907	Rolkey, Mary Belle . . . . .	1908	Scott, Harold F. . . . .	1908
Parks, E. B. . . . .	1887	Rachlite, John N. . . . .	1890	Rolkey, Robert Gordon . . . . .	1910	Scott, Ida B. . . . .	1894
Parsons, Anna Helen . . . . .	1897	Rachlite, Ralph . . . . .	1902	Rolkey, Zola K. . . . .	1907	Scott, James T. . . . .	1895
Parsons, Martha R. . . . .	1892	Ralph, John L. . . . .	1882	Roth, Alice E. . . . .	1908	Scott, Jennie M. . . . .	1897
Patterson, Elvira . . . . .	1892	Ramaley, M. C. . . . .	1888	Rogers, Laura K. . . . .	1909	Scott, Lida O. . . . .	1896
Patterson, Jeannette G. . . . .	1910	Ramsay, Elizabeth Minerva . . . . .	1908	Rogers, Mary . . . . .	1908	Scott, M. Josephine . . . . .	1884
Patterson, Jennie B. . . . .	1879	Ramsay, Grace Cameron . . . . .	1908	Roller, Fannie E. . . . .	1897	Scanon, Estella B. . . . .	1910
Patterson, M. Winona . . . . .	1908	Ramsay, Helena E. . . . .	1910	Roney, Emma E. . . . .	1894	Scaton, Charles F. . . . .	1902
Patterson, Nan . . . . .	1910	Ramsay, Mary A. . . . .	1905	Roose, Margaret M. . . . .	1907	Scavoy, Ethel Gertrude . . . . .	1908
Patterson, Rose May . . . . .	1895	Randall, Cecil . . . . .	1904	Rose, Mary J. . . . .	1890	Schmig, Lawrence M. . . . .	1896
Pattison, Margaret J. . . . .	1882	Randle, Abbe M. . . . .	1897	Rose, Sophie K. . . . .	1888	Sellers, M. Louise . . . . .	1906
Payne, Ahnra S. . . . .	1892	Rankin, Helen E. . . . .	1910	Row, Sadie M. . . . .	1882	Seuple, Adella G. . . . .	1899
Payne, Emma C. . . . .	1895	Rankin, Maude E. . . . .	1895	Rowand, Katharine F. . . . .	1884	Settlemyer, C. L. . . . .	1895
Peaire, Nelle J. . . . .	1905	Ray, Charles . . . . .	1902	Rowe, Irwin D. . . . .	1889	Sexton, James . . . . .	1910
Pearsall, Elizabeth . . . . .	1895	Ray, Edna V. . . . .	1905	Ruber, Jean D. . . . .	1894	Shaffer, James . . . . .	1899
Pensyl, Georgie . . . . .	1910	Ray, Jennie . . . . .	1889	Rover, Rita . . . . .	1889	Shaffer, L. Gains . . . . .	1899
Perkins, Anna M. . . . .	1887	Rayburn, Celia . . . . .	1905	Ruff, Elma . . . . .	1884	Shane, Georgia C. . . . .	1897
Peterson, Ethel M. . . . .	1908	Reams, Ella A. . . . .	1902	Ruffner, Emma J. . . . .	1886	Shane, John P. . . . .	1882
Petrie, Esther K. . . . .	1910	Reed, Agnes S. . . . .	1900	Rugh, Agnes I. . . . .	1883	Shane, M. Jennie . . . . .	1891
Petsch, Augusta . . . . .	1910	Reed, Ivan J. . . . .	1907	Rugh, Charles C. . . . .	1897	Shane, Samuel . . . . .	1879
Pfeiff, Ella L. . . . .	1900	Reed, Belle D. . . . .	1884	Rimmel, Lida E. . . . .	1887	Shaney, Olive M. . . . .	1910
Phelan, Ella . . . . .	1909	Rees, Edith W. . . . .	1900	Rimzo, Thomas . . . . .	1909	Shaulis, Edward J. . . . .	1898
Phillis, Janet . . . . .	1909	Reese, Margaret A. . . . .	1909	Ritely, Susie R. . . . .	1901	Shaulis, E. Frank . . . . .	1899
Hudson, Bernice C. . . . .	1895	Reese, William P. . . . .	1882	Rish, J. K. . . . .	1887	Shaw, Bethel . . . . .	1882
Pierce, David . . . . .	1880	Reesman, Mary U. . . . .	1891	Rish, S. Arnold . . . . .	1891	Shaw, Emily . . . . .	1886
Pierce, John H. . . . .	1881	Reich, Pearl E. . . . .	1910	Russell, Augusta . . . . .	1899	Shaw, Henrietta S. . . . .	1886
Pierce, John M. . . . .	1907	Reid, Lillian E. . . . .	1906	Russell, Helen E. . . . .	1900	Shaw, Jean S. . . . .	1898
Pierce, Mary J. . . . .	1883	Remecke, Ora Alma . . . . .	1900	Russell, Jessie G. . . . .	1895	Shaw, Margaret E. . . . .	1891
Pierce, Mary L. . . . .	1910	Remcke, Sophie U. . . . .	1887	Russell, J. Herbert . . . . .	1895	Shaw, N. Annette . . . . .	1897
Pierce, William E. . . . .	1909	Remihart, Emma E. . . . .	1907	Russell, Margaret S. . . . .	1899	Shaw, Margaret B. . . . .	1897
Pinkerton, Augusta C. . . . .	1879	Reynold, Gertrude . . . . .	1903	Russell, Minnie B. . . . .	1891	Shawfelt, Myra A. . . . .	1908
Pinnock, Mary J. . . . .	1907	Reynold, Luva B. . . . .	1910	Rutledge, Laura F. . . . .	1910	Schaeffelt, Sarah L. . . . .	1908
Piper, Mary . . . . .	1890	Reynolds, Virginia . . . . .	1884	Ryan, Anna M. . . . .	1910	Sherbine, Alvin . . . . .	1898
Plender, Margaret J. . . . .	1898	Rhule, Nellie L. . . . .	1901	Ryan, Isa L. . . . .	1903	Shields, Em L. . . . .	1906
Pollok, Helen Elizabeth . . . . .	1909	Rice, Kathleen . . . . .	1887	Rye, Anna . . . . .	1905	Shields, E. Juanta . . . . .	1895
Pollok, M. Elsie . . . . .	1907	Richards, Carrie E. . . . .	1885	Sabin, Isabella L. . . . .	1894	Shields, W. E. . . . .	1885
Pollok, Mary Emma . . . . .	1887	Rieksbaugh, Charlotte G. . . . .	1897	Sagerston, Florence H. . . . .	1910	Shoenmaker, Grace E. . . . .	1900
Pollok, M. Isabel . . . . .	1902	Ridley, Charles A. . . . .	1884	Saunders, Mary . . . . .	1901	Sholes, E. Katherine . . . . .	1889
Pollok, Margaret J. . . . .	1904	Riddle, Meredith E. . . . .	1905	Saut, Mabel M. . . . .	1907	Shomo, Jessie . . . . .	1907
Pollok, Sara M. . . . .	1908	Riddle, Rebecca . . . . .	1888	Sampson, Emma F. . . . .	1880	Shontz, Emma . . . . .	1882
Porter, Carrie M. . . . .	1902	Ried, Hilda L. . . . .	1909	Sampson, M. Gertrude . . . . .	1902	Shrader, J. Calvin . . . . .	1899
Porter, Florence B. . . . .	1893	Rieger, Clara E. . . . .	1909	Sampson, Margaret L. . . . .	1896	Shryock, C. Homer . . . . .	1910
Porter, Ida M. . . . .	1882	Rietzheimer, Clara Frances . . . . .	1908	Sandels, Annie E. . . . .	1882	Shultz, E. Grace . . . . .	1899
Porter, Madge D. . . . .	1891	Rietzheimer, J. Philip . . . . .	1902	Sanson, Bessie G. . . . .	1883	Shupe, Abbe F. . . . .	1895
Porter, Nancy May . . . . .	1910	Rietzheimer, Olyer C. . . . .	1905	Sanson, James B. . . . .	1894	Shupe, George B. . . . .	1888
Portser, Nancy . . . . .	1897	Riehy, Annie E. . . . .	1884	Sanson, M. Edna . . . . .	1896	Shyler, Juanta R. . . . .	1897
Potts, Emma R. . . . .	1886	Rink, Charles E. . . . .	1890	Santrock, Mary K. . . . .	1901	Sickman, E. Belle . . . . .	1905
Powell, Mary Isabel . . . . .	1908	Rinn, Clod. . . . .	1899	Sawtelle, Ethel M. . . . .	1909	Sickman, Rachel J. E. . . . .	1894
Pownall, Katherine . . . . .	1899	Ritche, Elizabeth . . . . .	1884	Saylor, Tilman K. . . . .	1896	Sickman, Zella M. . . . .	1902
Prescott, Helen M. . . . .	1902	Robb, J. Irwin . . . . .	1885	Saxman, S. V. . . . .	1883	Siebert, Corabelle . . . . .	1897
Prestlev, Margaret . . . . .	1880	Robbins, Agnes May . . . . .	1895	Scadlon, Benjamin F. . . . .	1887	Sieker, Bertha L. . . . .	1902
Price, Frances C. . . . .	1888	Roberts, Lydia H. . . . .	1896	Scadlon, Mary E. . . . .	1887	Silverman, Birdie C. . . . .	1904
Price, H. Blanche . . . . .	1897	Roberts, Mary C. . . . .	1905	Scourman, Mary M. . . . .	1898	Simon, Elmer B. . . . .	1899





From the City of Pittsburgh

**Alumni Registry, continued**

Simpson, Belle	1888
Simpson, Ebert T.	1901
Simpson, Elsie Craig	1909
Simpson, Ethel Fay	1909
Simpson, George S., Jr.	1909
Simpson, James A.	1887
Simpson, Nora M.	1882
Simpson, Robert S.	1885
Simpson, Viola H.	1903
Slater, Emma C.	1886
Slater, M. Ella	1880
Sligh, Agnes M.	1910

Sligh, Janet G.	1905
Sloan, Ada B.	1880
Sloan, Anna C.	1893
Small, George G.	1887
Smeltzer, Jessie L.	1893
Smith, Alfred L.	1881
Smith, Alice E.	1909
Smith, Anna B.	1897
Smith, Clara B.	1902
Smith, Clara Louise	1898
Smith, Clara Lytle	1890
Smith, Clark M.	1898

Smith, Cordelia W.	1898
Smith, Corinne B.	1902
Smith, Edith M.	1893
Smith, Elizabeth F.	1908
Smith, Elizabeth R.	1901
Smith, Emma	1899
Smith, Emma C.	1910
Smith, Erla M.	1905
Smith, E. Walker	1886
Smith, Hiram R.	1876
Smith, Jessie B.	1882
Smith, J. Leonard	1909

Smith, Mabel Beacom	1906
Smith, Margaret H.	1893
Smith, Marie E.	1892
Smith, Martha J.	1891
Smith, M. Leta	1899
Smith, Minnie E.	1885
Smith, Nellie Grace	1906
Smith, Paul Victor	1908
Smith, Sue	1905
Smith, Velma B.	1892
Smith, Virginia K.	1897
Smymers, Genetta, I.	1906
Snodgrass, Elizabeth May	1896
Snodgrass, John	1881
Snyder, S. Frank	1905
Soles, Ella M.	1894
Spears, Naomi B.	1896
Speedy, Hal L.	1907
Spicer, Priscilla M.	1905
Spence, Agnes	1909
Spencer, Alberta	1895
Spencer, Edith A.	1906
Spraggon, Ethel	1910
Sproull, W. H.	1885
Strader, Ella M.	1893
Stackhouse, Anna C.	1906
Stadtmdler, Elise C.	1905
Stahl, Florence N.	1907
Staples, Clara M.	1907
Starr, Kathryn M.	1910
Starz, Louisa E.	1886
Statler, George T.	1879
St. Clair, Blanche	1899
St. Clair, C. Mabel	1901
St. Clair, Frank D.	1897
St. Clair, Hazel M.	1907
St. Clair, Jennie	1879
St. Clair, J. Den	1900
St. Clair, Oscar A.	1900
St. Clair, M. Agnes	1883
St. Clair, R. J.	1878
St. Clair, Thomas	1895
Steck, Nellie E.	1890
Steele, Elta	1899
Steele, Laura M.	1906
Steele, Susan Mary	1910
Stein, Elizabeth M.	1899
Steinmetz, Dillie M.	1891
Steinmetz, Jessie	1906
Steinrod, Maude	1899
Stephens, Myrtle E.	1897
Stephenson, Clara M.	1897
Stephenson, Florence	1882
Stephenson, Julia M.	1900
Sterling, Lelah	1910
Sterling, Mary A.	1910
Stern, Florence	1904
Steuler, Hilda	1910
Stevenson, Bessie W.	1888
Stevenson, Luella M.	1894
Stevenson, Mae E.	1890
Stevenson, Sarah L.	1886



Alumni Registry, continued

Stewart, Anabel	1894	Thompson, Irene A.	1909	Wagner, Olive	1908	Whitten, Charles E.	1887
Stewart, Bessie E.	1907	Thompson, Kathryn H.	1894	Wagner, Pearl	1910	Wiant, L. Cora	1902
Stewart, Christy	1909	Thompson, Lulu B.	1903	Wagner, Olive Ethel	1908	Widdowson, Roxie L.	1910
Stewart, Clara F.	1902	Thompson, Mabel	1901	Wante, Nellie H.	1902	Wieneke, Helen E.	1909
Stewart, E. Grace	1897	Thompson, Margaret M.	1895	Walds hmidt, Lillian E.	1902	Wiggins, D. Lytle	1909
Stewart, Hope	1893	Thompson, Myrtle E.	1909	Walker, E. Virginia	1888	Wiggins, Hubert P.	1890
Stewart, J. T.	1888	Thompson, Rue Cetta	1895	Walker, Florence C.	1884	Wiggins, Robert Clark	1909
Stewart, Mary E.	1899	Thomson, Agnes M.	1901	Walker, Idella	1892	Wiggins, Robert H.	1899
Stiles, Floy E.	1904	Thomson, Catherine W.	1901	Walker, Laura B.	1900	Wigton, Anna W.	1905
Stutt, Lela A.	1890	Thomson, Clara C.	1905	Wallace, Mabel	1910	Wigton, Mary E.	1902
Stiver, Walter F.	1910	Thomson, Margaret	1907	Wallace, Minnie J.	1894	Wiley, Emily Isabel	1908
Stone, Margaret L.	1900	Tiffany, Emma J.	1895	Waller, Harriet	1906	Wiley, J. P.	1888
Stonebraker, Ralph L.	1902	Tiffany, Mary L.	1886	Waller, Mabel	1896	Wilkins, Anna	1890
Stoner, Mame	1890	Tiffany, Paul B.	1904	Waller, Margaret I.	1901	Wilkins, Mary B.	1882
Storey, Georgia	1887	Tiffany, Ruth M.	1892	Waller, Robert P.	1902	Willett, Bessie K.	1910
Storey, Ida E.	1886	Titterington, John A.	1910	Wallis, Jean H.	1910	Williams, Beatrice	1901
Stout, Olive A.	1888	Tittle, A. Josephine	1902	Wash, Ora E.	1894	Williams, Carrie M.	1901
Strasler, Frank A.	1900	Tomb, D. Harrison	1878	Walter, Anna M.	1909	Williams, David	1882
Strayer, Ethel L.	1910	Tomb, David Rankin	1909	Walton, Mary H.	1897	Williams, Fannie	1892
Strickler, Hiram B.	1881	Tomlinson, Leota A.	1894	Warner, J. Paul	1910	Williams, Grace D.	1905
Suchell, Clair A.	1909	Trauger, George W.	1901	Warner, Lydia H.	1904	Williams, Hanna	1908
Suchell, Ethel M.	1909	Travis, Fanny B.	1905	Warren, Clara E.	1897	Williams, J. C.	1897
Suchell, Martha E.	1902	Trees, Joe C.	1885	Warren, O. H.	1885	Williams, Jennie E.	1909
Suchul, Charlotte Willard.	1909	Trent, S. C.	1876	Warren, Annie M.	1891	Williams, Margaret A.	1900
Suchul, Martha T.	1907	Trumble, Flora M.	1892	Warren, Jennie S.	1885	Williams, Martha B.	1905
Stump, Eva G.	1905	Trumble, M. Edna	1898	Wassau, Forde W.	1905	Williams, Mary L.	1887
Sturgeon, Carrie J.	1902	Trumble, Martha	1888	Watkins, Lucy R.	1892	Williams, Orrin O.	1904
Sturgeon, M. Ella	1894	Trout, M. Elizabeth	1895	Watson, A. Belle	1901	Williams, William	1894
Sullivan, F. Helen	1907	Trusal, Jessie Eva	1910	Watson, L. Frederica	1895	Williamson, A. May	1907
Summerville, William D.	1907	Tucker, Asenath A.	1894	Watson, Mary O.	1890	Williamson, Emma	1898
Sutor, Silas A.	1882	Tucker, Margaret	1898	Weaver, J. Frank	1890	Williamson, Emma	1897
Sutton, Edward H.	1896	Turner, Jennie P.	1883	Weaver, Flora J.	1895	Wills, James F.	1894
Sutton, Helen White	1909	Turner, Minnie E.	1889	Weaver, Rosina B.	1890	Wilson, Eleanor	1895
Swan, Mabel E.	1905	Tussey, Mary J.	1899	Weber, Reuben J.	1901	Wilson, A. Maude	1893
Swan, Della B.	1904	Uhlinger, Katherine	1901	Wedd, Hazel Annette	1909	Wilson, Alice May	1898
Swan, Edward Q.	1909	Uerich, Wilham W.	1884	Weddle, F. N.	1888	Wilson, Arthur W.	1901
Swan, Mary Agnes	1888	Uncapher, Elizabeth	1879	Wedemeyer, Anna B.	1910	Wilson, Caroline	1910
Swan, Nora M.	1908	Uncapher, Luella M.	1897	Weimer, Harry	1898	Wilson, Flora I.	1908
Swartz, Mary R.	1902	Urey, John M.	1891	Weis, Katherine M.	1893	Wilson, Florence	1902
Swartwood, Margaret	1888	Urey, Mary H.	1905	Welch, Edgar J.	1901	Wilson, Helen C.	1892
Swartz, Elizabeth M.	1904	Urey, Preston G.	1908	Welch, Gertrude I. J.	1909	Wilson, Helen I.	1910
Sweeney, Jennie A.	1898	Vanard, Eva U.	1885	Welter, Kate B.	1887	Wilson, Irene B.	1909
Sweeney, Myrtle M.	1897	Vanard, Flora M.	1888	Welsh, Edward H.	1898	Wilson, James M.	1885
Sweeney, Nannie E.	1899	Van Eman, Hattie	1890	Welsh, Elizabeth H.	1897	Wilson, James T.	1894
Swickard, M. Ethel	1907	Van Horn, Vida	1905	Welsh, Howard M.	1895	Wilson, John D.	1898
Syling, Philena G.	1910	Van Kirk, Miriam	1910	Wenger, Theo. L.	1878	Wilson, M. Agnes	1899
Tapscott, Mae Ellen	1909	Vaughen, Carrie B.	1896	Wertz, Lula Irene	1908	Wilson, Robert M.	1886
Tarr, Harry M.	1892	Velte, Ethel	1900	Wesner, Eleanor A.	1910	Wilson, Ruth Sadie	1904
Tarr, Stewart F.	1899	Ventress, Adela C.	1889	Wetherell, Caroline	1889	Wingar, D. Lester	1897
Taylor, Alice	1884	Vitale, Della	1909	Wholer, Edna J.	1910	Wingert, Charlotte M.	1901
Taylor, Anna Laura	1887	Vogel, Ella K.	1899	White, Josephine W.	1894	Wingert, Clara M.	1905
Taylor, Grace E.	1892	Vorlage, William	1891	White, Rose	1904	Wingert, Ella B.	1907
Taylor, Grace L.	1895	Wachob, John	1888	Whitehill, Stewart H.	1876	Wingert, Laura A.	1905
Taylor, Martha B.	1900	Waddle, Ella M.	1902	Whiteman, Effie B.	1902	Wiss, Stella	1908
Taylor, Royden J.	1896	Waddle, Ethel L.	1905	Whitman, Lydia Bess	1900	Withington, Alice W.	1896
Thomas, Dubre A.	1892	Wageley, Frances M.	1903	Whitman, Mary Gertrude	1908	Withington, Cora B.	1899
Thomas, Fannie A.	1900	Wagle, Mell S.	1904	Whitefield, William H.	1889	Wolfe, Anna M.	1900
Thomas, Guy	1905	Wagner, Clara M.	1905	Whiting, Rita A.	1910	Wood, Clara E.	1904
Thompson, Anna Mae	1910	Wagner, Della M.	1903	Whitmyre, Sadie E.	1901	Wood, Wilmer H.	1901
Thompson, Guy	1890	Wagner, Luella B.	1904	Whitmyre, Tamar	1901	Woodburn, Marguerite A.	1909



**Alumni Registry, concluded**

Woodhill, Ida	1899	Work, Clara J.	1899	Wynant, Lila G.	1901	Young, Blanche C.	1897
Woodhill, J. B.	1888	Work, F. Ernest	1900	Wynant, Mary F.	1901	Young, Eva I.	1897
Woods, Jeannette B.	1893	Work, Mary A.	1897	Wynn, Mary G.	1903	Young, Miles C.	1901
Woods, Margaret J.	1899	Work, Mary E.	1887	Wynn, Wesley A.	1898	Zanich, Mary I.	1907
Woods, Maude	1894	Work, Ruth A.	1897	Wyse, Lottie I.	1891	Zeller, Irma Herabline	1909
Woodward, Frank I.	1905	Wright, Clara J.	1900	Yockley, Albert F.	1901	Zemer, Virgil C.	1900
Woodley, Emil F.	1898	Wright, Margaret F.	1899	Yoder, Elizabeth A.	1902	Zimmerman, Elizabeth	1901
Work, Bertha B.	1901	Wright, Sarah	1904	Yoder, Vida J.	1902	Zimmers, Mabel	1910

**Class Directory**

**Officers of the Society of the Alumni**

- G. MEADE MARSHALL, 1901
- WILMER WOOD, 1901
- MRS. CHAS. M. MILLER, 1901
- BINNIE McCONNAGH, 1901

- ..... President
- ..... Vice President
- ..... Secretary
- ..... Treasurer

NOTE: So far as the addresses of our Alumni were known, or could be obtained, they are given. Our friends will confer a favor by furnishing any information by means of which our directory may be made more complete in a future catalogue. In almost all cases the home address has been given. We often have all the teachers that we are unable to supply. We request our Alumni who are desirous of obtaining better positions to keep us informed of their addresses and desires.

**CLASS OF 1876  
Elementary Course**

- McCord, Jason P., D.D., Litt. D., LL. D., D. C., LL. D., Clergyman, 338 S. 49th St., Philadelphia, Penna.
- Smith, Haran R., Farmer, Loveland, Col.
- Leon, S. C., Deceased
- Whitehill, Stewart H., Lawyer, Brookville, Penna.

**CLASS OF 1877  
Scientific Course**

- Fair, R. Willi., Prin. Kirkwood School, Salt Lake, Penna.

**Elementary Course**

- Christy, Maude A., Deceased
- Grubbing, Sarah, A. M., Mrs. J. C. VanHorn, Exnington, Neb.
- Gwyn, Cecile S., Mrs. H. D. Blaydes, Caldwell, Idaho
- Martin, Clara J., Mr. W. S. Keib, Webster, Penna.
- Pollock, Mary Emma, Mrs. Emma Slope, Wooster, Ohio
- McCree, Jatin W., Lawyer, Greely, Col.

**CLASS OF 1878  
Elementary Course**

- Mitchell, Margaret F., Mrs. S. M. Lick, Indiana, Penna.
- Andrews, James F., Lawyer, Leatrice, Kan.
- Beikes, Lucile M., A. M., Principal, 2217 Bonnet St., Pittsburgh, Penna.
- Finch, Charles, Business, 10 E. 17th Ave., Homestead, Penna.
- Morris, Joseph A., A. M., LL. D., Lawyer, Goswilling, Penna.
- St. Clair, R. J., Business, St. Joseph, Mo.
- Fomb, D. Harrison, Lawyer, Indiana, Penna.
- Womer, Thos. J., Deceased

**CLASS OF 1879  
Elementary Course**

- Brooks, Lisa, Deceased
- Christ, Louis H., Mrs. H. M. McCree, Carson City, Nev.
- McDivitt, Martha M., Deceased
- Naly, Sarah E., Pharmacist, 200 18th Ave., Denver, Col.
- Patterson, Jennie B., Mrs. J. A. Monteth, Searles, Ill.
- Pinkerton, Augusta C., Sediton, 16 S. Spring St., Blairsville, Penna.
- Scott, Jennie M., Mrs. W. T. Lupton, Swissvale, Penna.



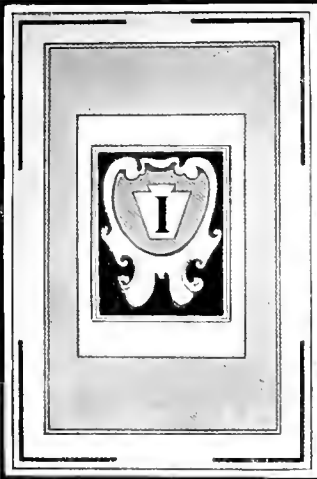

PHI KAPPA PI

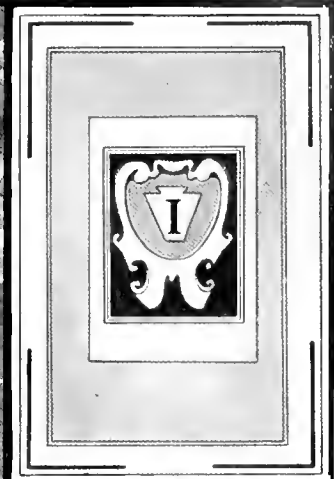

OMEGA CHI



PI KAPPA SIGMA

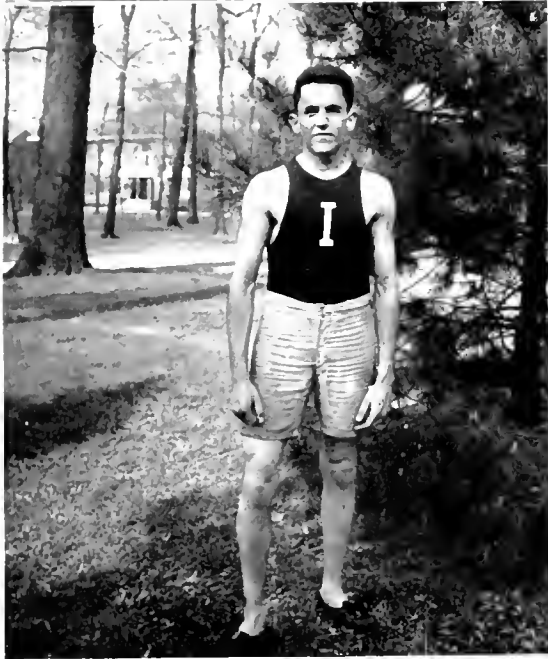

Castaneda

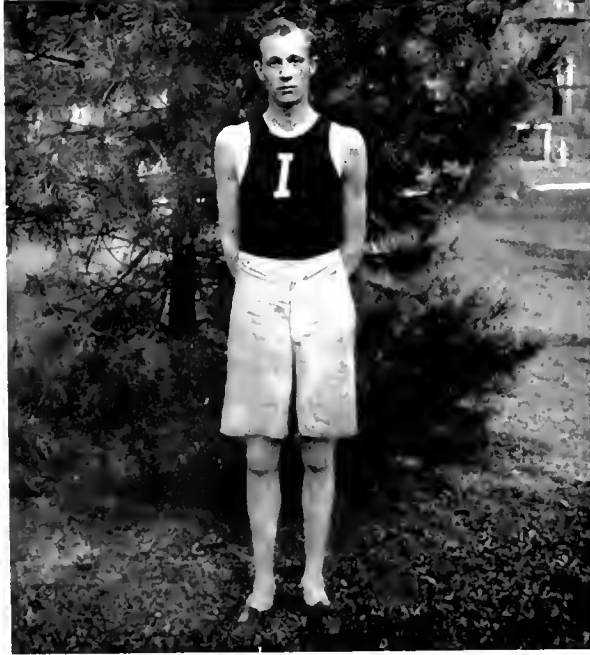

Myers

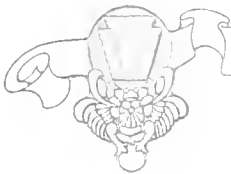

Class Directory, continued

St. Clair, Jennie.—Deceased  
 Uncapher, Elizabeth.—Deceased  
 Woods, Margaret E. (Mrs. M. D. Heath), Teacher, Vineland, Cal.  
 Davis, Samuel M., A.B., A.M., Lawyer, Santa Ana, Cal.  
 Dill, Anson J.—Deceased.  
 Hanna, John C., Writer, 120 Ellis Ave., Wheaton, Ill.  
 Johnson, Edward P., Principal  
 McUrew, Butler C., M.E., Business, Washington, Penna.  
 Miller, J. J., Judge, Court House, Pittsburgh, Penna.  
 Nissley, Isaac O., Editor, Middletown, Penna.  
 Shane, Sagnul, Business, McDonald, Penna.  
 Statler, George T., Business, Greeley, Col.

CLASS OF 1880

Elementary Course

Hunter, Anna A., Teacher, Chester, S. C.  
 Loucks, Amanda, Teacher, Scottsdale, Penna.  
 Morrison, Alice, Teacher, 1845 Ogden St., Denver, Col.  
 Prestley, Margaret.—Deceased.  
 Sampson, Emma F. (Mrs. Emma Smith), Mercer, Penna.  
 Brinker, Gasper C.—Deceased.  
 Brown, Charles J.—Deceased.  
 Calder, John R., B.A., Lawyer, 1864 Parkwood Ave., Toledo, Ohio.  
 Cochran, William A., Merchant, 604 Central Ave., Johnstown, Penna.  
 Doty, Daniel W., Lawyer, 1798 Marshall Ave., St. Paul, Minn.  
 Duffey, William E.  
 Elkin, John P., Justice of Supreme Court, Indiana, Penna.  
 Keeler, John S.—Deceased.  
 Lewis, Samuel T., A.B., Clergyman, Osceola Mills, Penna.  
 Mackay, William B., Business, Belleville, Penna.  
 Newton, G. H., Lawyer.  
 Pierce, David, M.D., Physician, McKeesport, Penna.

CLASS OF 1881

Elementary Course

Cameron, Martha A., B.S. (Mrs. Roland W. Guss)  
 Greene, S. Ella D. (Mrs. Wallace Riley), Castle Shannon, Penna.  
 Hamilton, Ada F.—Deceased.  
 Harrison, Jennie B., 410 9th Ave., McKeesport, Penna.  
 Jones, Harriet E. (Mrs. J. M. Boggs), Byron, N. Y.  
 Kemp, Mrs. Harriet, Principal, 2029 Perryville Ave., Allegheny, Penna.  
 Martin, Mary Adda, Teacher, 750 Forest St., Avalon, Penna.  
 Taylor, Alice (Mrs. George Hart)—Deceased  
 Allison, J. Lewis, Supt. of Schools, 1320 Wood St., Wilkensburg, Penna.  
 Fair, George H., 1351 Garfield Ave., Topeka, Kan.  
 Guss, Rowland W., Science Teacher, North Adams, Mass.  
 Musselman, Harvey C.—Deceased.  
 Pierce, John H., Lawyer, Indiana, Penna.  
 Riddle, Charles A., Lawyer, Seattle, Wash.  
 Smith, Alfred L.—Deceased  
 Snodgrass, John, Business, Lincoln Ave., Bellevue, Penna.  
 Strickler, Hiram B., Business, Bloomsdale, Ohio

CLASS OF 1882

Elementary Course

Angney, May E., Teacher, 44 Eggers St., Allegheny, Penna.  
 Esterline, Anna C. (Mrs. Anna E. Rose), 3557 California Ave., Allegheny, Penna.  
 Ford, Eva B.—Deceased.  
 Garman, Malvina (Mrs. M. G. Riddle), Critic Teacher  
 1 S. N. St., Indiana, Penna.  
 Given, Margaret P., Teacher, 1305 Poplar St., Allegheny, Penna.  
 Hildebrand, Gertrude (Mrs. H. S. Keepers), Indiana, Penna.  
 Lewis, Cornelia P., Stenographer, Phoenix, Ariz.  
 McElwan, Elizabeth, Teacher, Chestnut St., Avalon, Penna.  
 McFadden, Annie M. (Mrs. D. B. Taylor), Indiana, Penna.  
 Marshall, Katherine, Teacher, 845 Collins St., Pittsburgh, Penna.  
 Miller, Alice J., Business, 1339 Sheridan Place, Pittsburgh, Penna.  
 Pattison, Margaret J., Stenographer, 910 W. 14th St., Topeka, Kan.  
 Porter, Ida M., M.D., Physician, 347 Monroe Ave., Rochester, N. Y.  
 Row, Sadie M. (Mrs. Harry C. Christy), Indiana, Penna.  
 Sandle, Anne E. (Mrs. John B. Reynolds), Greensburg, Penna.  
 Shaw, Bethella, Teacher, 5121 Center Ave., Pittsburgh, Penna.  
 Schantz, Emma, Teacher, 594 W. 10th St., Kansas City, Mo.  
 Simpson, Nora M. (Mrs. J. C. Patton), Indiana, Penna.  
 Smith, Jessie B., Teacher, Jeannette, Penna.  
 Stephenson, Florence, B.A., M.A., Principal Home Industrial School, Asheville, N. C.  
 Wilkins, Mary B. (Mrs. Charles H. Ogden),  
 4947 Wallingford St., Pittsburgh, Penna.  
 Allison, R. Wilson, M.D., Physician, 808 Wood St., Wilkensburg, Penna.  
 Barton, Humphrey, Lawyer, St. Paul, Minn.  
 Harnish, William R., Lawyer, 42 N. Duke St., Lancaster, Penna.  
 Hickman, Edward D., Business, 442 4th Ave., Pittsburgh, Penna.  
 Langham, Jonathan N., Lawyer, Indiana, Penna.  
 Mc Cartney, John W.—Deceased.  
 Mackay, William P., Lawyer, Potosi, Mo.  
 McGrew, Nathan N., M.E., Lecturer, 1066 Arch St., Philadelphia, Penna.  
 Miller, Lorenzo D., M.E., Sheketa, Penna.  
 Ralph, John L., Lawyer, 601-3 Berger Bldg., Pittsburgh, Penna.  
 Reese, William P., Lawyer, Alma Hall, Johnstown, Penna.  
 Shaue, John P., Merchant, McDonald, Penna.  
 Sutor, Silas A.—Deceased.  
 Williams, David, Supt. of Schools, Keosauqua, Iowa

CLASS OF 1883

Elementary Course

Allen, Annie E. (Mrs. Judge Evans)—Deceased.  
 Bragdon, Carrie L., Teacher, Plymouth Apartments, Chartiers and Pennsylvania Aves., Allegheny, Penna.  
 Brown, Lizzie M., Teacher, New Alexandria, Penna.  
 Brown, Marion L. (Mrs. Joseph Kyle), 708 W. 3d St., Xenia, Ohio.  
 Cochran, M. Eta (Mrs. Samuel Ritchie),  
 Thorn and Little Sts., Sewickley, Penna.  
 Davis, Emma E., 509 Dearborn Ave., Chicago, Ill.  
 Davis, Margaret C., Preceptress C. S. N. S., Lock Haven, Penna.  
 Ford, Mary E., Physician, 502 California Bldg., Denver, Col.  
 Grogg, Mary J.—Deceased.  
 Hamilton, Margaret C.—Deceased.





Indiana County

Barbour, W. W., Lawyer, Ridgway, Penna.  
 Barnish, Lewis C., Clergyman, Village St.,  
 Hartford, Conn.  
 Saxman, S. A., Deceased.

**CLASS OF 1884**

**Elementary Course**

Allison, Anne N. (Mrs. Henry Turck),  
 Parker's Landing, Penna.  
 Bothell, Clara E., Shelocta, Penna.  
 Brown, M. Jennie, 114 Centennial Ave.,  
 Sewickley, Penna.  
 Beales, Lida M. (Mrs. J. W. Grove), As-  
 bury Place, Pittsburgh, Penna.  
 Edhe, M. Leanna, Teacher, Beaver, Penna.  
 Empfield, Ella E. (Mrs. David C. Patton),  
 Cedar Rapids, Neb.  
 Galbraith, Margaret M., 824 Lexington  
 Ave., New York, N. Y.  
 Gallaber, Sarah M.—Class of 1888.  
 Hays, Flora B. (Mrs. B. H. Sumers), 5541  
 Stanton Ave., Pittsburgh, Penna.  
 Jeffreys, Jennie.—Deceased.  
 McElveen, Jennie (Mrs. Frank B. Patton),  
 251 Dithridge St., Pittsburgh, Penna.  
 Painter, Eva M. (Mrs. Elmer Helmann),  
 Irwin, Penna.  
 Reel, Belle D. (Mrs. R. A. McKee), Ben  
 Avon, Penna.  
 Reynolds, Virginia, B.S., Teacher F. N. S.,  
 East Stroudsburg, Penna.  
 Rigby, Annie E., 1301 3d Ave., New Brien-  
 ton, Penna.  
 Ritchie, Elizabeth (Mrs. Elizabeth Ritchie)  
 Supy. of Adv. Dept., Pittsburg Steel Co.,  
 630 S. Negley Ave., Pittsburgh, Penna.  
 Scott, Mary Josephine (Mrs. D. W. Mc-  
 Naughten), 202 Latayette Ave., Allegheny,  
 Penna.  
 Walker, Florence C.  
 Ague, Jolin B., M. D., Physician, 2300 8th  
 Ave., Beaver Falls, Penna.  
 McAllaster, Ralph C., Business, 610 Bel-  
 mont Ave., N., Seattle, Wash.  
 423 Lincoln St., Johnstown, Penna.  
 Lattide, Penn.  
 Woolf Block, Johnstown, Penna.

**Class Directory, continued**

Klingensmith, Annie, Indiana, Penna.  
 Knight, Lulu N. (Mrs. John F. Reeves), Beaver Falls, Penna.  
 Leslie, Mary E.,  
 McClaren, Birdie, M.E. (Mrs. Frank Keener), Indiana, Penna.  
 Moore, Amy E., Asheville, N. C.  
 Pierce, Mary J., Deceased.  
 Rowland, Katharine F. (Mrs. F. G. Miller), 300 Porter Ave., Warren, Ohio  
 Ruff, Elma (Mrs. Charles D. Todd), Greeley, Col.  
 Rugh, Agnes Truby (Mrs. L. R. Eppley), 624 Wood St., Johnstown, Penna.  
 Sansom, Bessie G., M.E. (Mrs. A. W. Wilson), Saltburg, Penna.  
 St. Clair, M. Agnes, Teacher, 6347 Normal Ave., Chicago, Ill.

Matthews, W. E., M. D., Physician  
 Nesbit, Harry N., Class of 1888,  
 Urich, W. W., Business,  
 Williams, William, Lawyer,

**CLASS OF 1885**

**Elementary Course**

Adair, Jennie M. (Mrs. George W. Belsey), Fruita, Col.  
 Angus, Mary A. (Mrs. Lyman Walker)—Deceased.  
 Carney, Alice B. (Mrs. John H. Wilson)—Deceased.







Class Directory, continued

Cawley, Nan L. (Mrs. W. A. Walker, Jr.) ..... 954 Washington Ave., Allegheny, Penna.  
 Cochran, Laura C., Teacher ..... 322 N. Maple Ave., Greensburg, Penna.  
 Cooper, Mary Blanche, Principal ..... 1806 Harvard St., Seattle, Wash.  
 Davis, Laura Maudie ..... Amiston, Ala.  
 Elliott, Adalene M., Teacher ..... 822 7th Ave., Beaver Falls, Penna.  
 Fair, May C., Postmistress ..... Blackhook, Penna.  
 Getty, Mary, M. D., Physician ..... 1831 Chestnut St., Philadelphia, Penna.  
 Given, Annie E. .... Indiana, Penna.  
 Graham, Annie M., Teacher ..... Baldwin, Penna.  
 Hays, Caroline D., Principal, Hays Seminary ..... Maysville, Ky.  
 Hays, Fanny L., Hays Seminary ..... Maysville, Ky.  
 Harrocks, Sarah—Deceased.  
 Lemon, Emma R.—Deceased.  
 Lytle, Katherine M. (Mrs. Charles H. Clifford), ..... Braddock, Penna.  
 McCam, Margaret .....  
 McCall, Agnes (Mrs. Agnes Taylor), ..... 50 Madison Ave., Bellevue, Penna.  
 McSkatchey, Rose Z., Teacher, ..... 513 N. St. Clair, E. E., Pittsburgh, Penna.  
 McElhaney, Jean K., Member of Faculty, I. S. N. S., ..... Indiana, Penna.  
 McFadden, Jane R. (Mrs. M. L. Zwenig), ..... 148 S. 5th St., Reading, Penna.  
 McGraw, Josephine .....  
 McMillen, Jennie E. (Mrs. George W. Orange), ..... Spartwood, N. D.  
 Marshall, Mada L., Teacher ..... Houston, Penna.  
 Marshall, Anna P. (Mrs. William McCracken), .....  
 Marshall, Jennie ..... 709 Maryland Ave., Pittsburgh, Penna.  
 Marshall, Jean ..... 845 Collins Ave., Pittsburgh, Penna.  
 Marshall, Jean ..... 752 Forest Ave., Avond, Penna.  
 Moon, Lottie, Teacher, ..... Bellevue, Penna.  
 Muse, Minnie E. (Mrs. T. C. Jones), ..... 810 Huey St., McKeesport, Penna.  
 Neely, Anetta—Deceased.  
 Oliver, Martha A. .... 1713 Arch St., Allegheny, Penna.  
 Richards, Carrie E. (Mrs. W. C. Shouse), ..... Bellevue, Penna.  
 Smith, Minnie Ethel ..... 4626 Chatsworth Ave., Hazelwood, Pittsburgh, Penna.  
 Turner, Jennie P., Physician, ..... 904 Hamrad Ave., Youngstown, Ohio  
 Vanard, Eva U. (Mrs. G. W. Woodburn), ..... 4234 Stiles St., Philadelphia, Penna.  
 Warren, Jennie S. (Mrs. J. R. Copeland), ..... Parnassus, Penna.  
 Ancevo, Allan B., Lawyer ..... Frick Bldg. Annex, Pittsburgh, Penna.  
 Gorman, M. C.—Class of 1888, .....  
 Hickman, R. L., Business ..... Pittsburgh, Penna.  
 Hutton, Frank, Lawyer ..... Dubois, Penna.  
 Itell, Thomas J., Lawyer ..... 150 Adams St., Johnstown, Penna.  
 Moloney, J. M., LL. B., Lawyer ..... Oxford, Neb.  
 Muse, Frank D., A. B., Clergyman .....  
 Robb, J. Irwin, Teacher ..... Bryn Mawr, Penna.  
 Shields, W. P., Clergyman ..... Medford, Ore.  
 Simpson, Robert S., Business ..... Bellingham, Wash.  
 Spruill, W. H.—Class of 1888 .....  
 Warnock, O. H., Mechanical Engineer ..... Latimer, Penna.  
 Wilson, James M., Clergyman ..... Ashland, Ore.  
 Woodruff, J. B., Physician ..... Vine and Bedford Sts., Johnstown, Penna.

Birkman, Sara (Mrs. Hiram De Puy), ..... 3392 26th St., Tacoma, Wash.  
 Boemser, Cynthia (Mrs. John L. Thomas), .....  
 Brice, Laura B., Teacher, ..... 4247 Eldridge Ave., Bellingham, Wash.  
 Calhoun, Jennie M., ..... 1329 Wood St., Wilkensburg, Penna.  
 Cannon, Mary W. .... 57 Bayne Ave., Bellevue, Penna.  
 Case, Gertrude S., Teacher of Manual Training ..... 1927 Beaver Ave., Allegheny, Penna.  
 Crawford, Ella P. (Mrs. Robert S. Clarke), ..... 500 Wellesley Ave., Pittsburgh, Penna.  
 Crider, Annie M. (Mrs. Albert H. Kirker), ..... McKline Ave., Ex., Allegheny, Penna.  
 Fleming, Louise S., ..... 434 Parkhill Ave., Yonkers, N. Y.  
 Freeman, Sarah J.—Deceased.  
 Gidilan, Sarah A. (Mrs. J. L. Ralph), ..... 54 Hawthorn Ave., Crafton, Penna.  
 Hamill, Jennie (Mrs. S. R. McClure), ..... 111 North Ave., Braddock, Penna.  
 Hayden, Margaret B., M. E., Teacher, ..... 38 Preston Ave., Allegheny, Penna.  
 Heshett, Annie S.—Deceased.  
 Henderson, Mary ..... 802 Huey St., McKeesport, Penna.  
 Hodge, Grace M. (Mrs. George V. Crughhead), ..... 518 Franklin Ave., Wilkensburg, Penna.  
 Jones, Mary Margaret—Deceased.  
 Laughry, Anna S. (Mrs. M. L. Indler), ..... 745 Cypress Ave., Moxham, Johnstown, Penna.  
 Leard, Emma L., (Mrs. W. F. Shields), .....  
 McCormick, Mary, Teacher ..... Blairsville, Penna.  
 McCowan, Ermine C. (Mrs. G. G. Small), .....  
 McFadden, Elizabeth E. (Mrs. J. S. Gant), ..... 295 Western Ave., Ashtabud, Penna.  
 McKee, Annie L.—Deceased.  
 McKibben, Mary Cronse (Mrs. Samuel A. Harper), Physician ..... Buena Vista, Penna.  
 McManis, Anna M., Teacher ..... 1103 Grand Blvd., Chicago, Ill.  
 McCrum, Jessie G. (Mrs. Jessie G. Matthews), ..... 119 Siquaque Ave., Bellevue, Penna.  
 Marion, Katherine H., Teacher, ..... 1429 Fayette St., Allegheny, Penna.  
 Marquis, Elyra (Mrs. Harry S. Elwood), ..... Ellensburg, Wash.  
 Martin, Eleanor V., Teacher, ..... 440 W. 3d St., Pomona, Cal.  
 Maxwell, Mary A. (Mrs. Irving A. Palmer), .....  
 Morrow, Agnes—Class of 1888.  
 Murry, Belle, Principal .....  
 Muse, Blanche, Teacher ..... 842 Huey St., McKeesport, Penna.  
 Potts, Emma R., Teacher, ..... Natrona, Penna.  
 Purdy, Margaret E. (Mrs. Samuel W. Pungler), ..... Viduon, Neb.  
 Ruffner, Emma J. (Mrs. Charles F. McManis)—Deceased .....  
 Shaw, Emily (Mrs. R. T. Stewart), ..... 1521 Shady Ave., Pittsburgh, Penna.  
 Shaw, Henrietta S., Principal, ..... 1732 Pearl St., Denver, Col.  
 Sholes, E. Katherine (Mrs. A. C. Latimer), .....  
 Slater, Emma C. .... 115 E. Montgomery Ave., Allegheny, Penna.  
 Starg, Louisa E., Business ..... 456 Kolby Ave., Wilkensburg, Penna.  
 Stevenson, Sarah L. (Mrs. Ralph W. Carroll)—Deceased, ..... 1618 Sedgewick St., Allegheny, Penna.  
 Tiffany, Mary L. (Mrs. Ebner Allison), ..... 419 S. 10th St., Indiana, Penna.  
 Storey, Ida B. (Mrs. D. H. Warnock), .....  
 Cramer, W. Justin—Deceased.  
 Fisher, Harry H., Lawyer ..... Greensburg, Penna.  
 Fisher, John S., State Senator ..... Indiana, Penna.  
 Jackson, Walter H., Editor ..... Indiana, Penna.  
 Smith, E. Walker, M.A., Lawyer ..... Indiana, Penna.  
 Wilson, Robert M.—Class of 1888.

CLASS OF 1886

Elementary Course

Banfield, Margaret S. (Mrs. M. S. Marshall), ..... 2020 Perryville Ave., Allegheny, Penna.  
 Barnes, Blanche A. (Mrs. A. C. Anderson), ..... Betros, Cal.





Class Directory, continued

CLASS OF 1887

Elementary Course

Bryan, Minnie J. Mrs. Robert Smith Indiana, Penna.  
 Cameron, Clara Mrs. J. N. Langham Indiana, Penna.  
 Campbell, S. Flora, Teacher Bradbrook, Penna.  
 Clark, Annie M. Mrs. J. J. Miller  
 Chisholm, Mary L., Teacher 1924 Wallingford St., F. E., Pittsburgh, Penna.  
 Clingerman, Meta B. 353 Maple Ave., Edgewood Park, Penna.  
 Dan, Hannah K. Deceased 1917 Lexington Ave., Altoona, Penna.  
 Dalby, Lucy, Teacher 214 S. Craig St., Pittsburgh, Penna.  
 Day, Ella R. 514 Congress St., McKeesport, Penna.  
 Eakman, Rena S., Teacher Ebert School, Denver, Col.  
 Edwards, Ella C. Deceased.  
 Ellis, Sara E.  
 Empfahl, Kate E. (Mrs. Charles A. Jenks) 269 Union St., Pottsville, Penna.  
 Fraser, Elizabeth C. Mrs. H. E. Humphries Mt. Donald, Penna.  
 Galbraith, Marietta Deceased.  
 Goodell, Nellie A., Teacher 506 Napoleon St., Johnstown, Penna.  
 Grubb, Alice E. Mrs. A. B. Hullbert Fort Collins, Col.  
 Hahn, Edith M. Mrs. John H. Kennedy Pottsville, Penna.  
 Hutchinson, Margaret J., Teacher 75 Washington Ave., Bellevue, Penna.  
 Kennedy, Mary R. Mrs. Samuel Hamilton Holland Ave., Bradbrook, Penna.  
 Kimple, Lottie C. Chambersville, Penna.  
 Knox, Anna M. Mrs. E. E. Carey St. Catherine, Ontario, Can.  
 Krebs, Jennie Deceased.  
 Lawrence, Sarah Katherine Mrs. J. K. Rushton East Liverpool, Ohio.  
 Lomax, Dorothea M. Mrs. W. L. Kelley Deceased.  
 McConnell, Jennie M. Mrs. Lucy S. McKeever Deceased.  
 Martin, Georgia L., Principal.  
 Miller, Jennie M., Teacher.  
 Miller, Winifred W. Deceased.  
 Montgomery, Anna B. Deceased.  
 Perkins, Anna M. Mrs. V. P. Hays 454 West Ave., Los Angeles, Cal.  
 Reimcke, Sophie C., Teacher Dickson and Church Aves., Ben Avon, Penna.  
 Roe, Kathleen Mrs. E. M. Seeger 1198 Oakland Ave., Indiana, Penna.  
 Rimmel, Lida F. Mrs. George Helman Sheffield, Penna.  
 Sauton, Mary E. Mrs. C. S. Tenon  
 Storey, Georgia, Vice-Principal Hilland School  
 Taylor, Anna Laura Mrs. W. E. Fobler 5180 Broad St., Pittsburgh, Penna.  
 Weaver, Kate B., Teacher Hartsville, Penna.  
 Williams, Mary J. Mrs. James D. Simons Greenfield Ave., Pittsburgh, Penna.  
 Work, Mary E. Mrs. Hope W. Hogg 91 N. Linwood St., Cration, Penna.  
 Blue, John, District Manager, Casualty Ins. Co. 39 Brook Rd., Fallowfield, Manchester, Eng.  
 Carroll, J. G., Lawyer Lansing, Mich.  
 Cramer, John W., Business Faintown, Penna.  
 Frisins, J. J., Business 320 Haynes St., Johnstown, Penna.  
 Hamill, Q. A. Deceased, Indiana, Penna.  
 Hammond, James B., Business Bolivar, Penna.  
 Lark, William M., Clergyman Chazy, N. Y.  
 Johnson, H. P., Clergyman.  
 Koenitz, J. S., Physician 693 Coleman Ave., Johnstown, Penna.  
 Longwill, A. L., Business, 1914 Wayne St., Swissvale, Penna.

Parks, F. B. Deceased.  
 Rush, J. K. Deceased.  
 Sauton, Benjamin F. B.L., Lawyer 106 New York Bldg., Seattle, Wash.  
 Simpson, James A., Farmer Indiana, Penna.  
 Small, George G., Business.  
 Whitten, Charles E., Lawyer Greensburg, Penna.

CLASS OF 1888

Scientific Course

Gallagher, Sarah McCune, Principal Private School Ebensburg, Penna.  
 Morrow, Agnes Mrs. Richard B. Sandlett, Beltheld Dwelling Indiana, Penna.  
 Gordon, M. C., Member of Faculty, I. S. N. S. 808 Ave. C., Bayoune, N. Y.  
 Nesbit, Harry, Clergyman  
 Spruill, W. H., Deceased  
 Wilson, Robert M., Treasurer Indiana, Penna.

Elementary Course

Boyle, Mary C. (Mrs. J. J. Mulholland) 4525 Chalmersworth St. Pittsburgh, Penna.  
 Bradshaw, Mattie Deceased Col.  
 Campbell, Alice L. 514 Neville St., Pittsburgh, Penna.  
 Cheesman, Anna M. Mrs. Daniel Craig 515 W. Grant Ave., Duquesne, Penna.  
 Chisholm, Lillian L. Mrs. Charles Garland Maple Ave., Edgewood Park, Penna.  
 Christy, Kate S. 1309 Bath St., Santa Barbara, Cal.  
 Culey, Ivy, Teacher.  
 Cooper, Mary J., Supervisor, Westmont Johnstown, Penna.  
 Corbett, Anita Mrs. R. A. McDonald 391 S. Fairmont Ave., Pittsburgh, Penna.  
 Ekas, Agnes E. Mrs. A. M. Wain Sarver, Penna.  
 Ekas, Jessie Mrs. F. D. Wackon R. F. D., San Gabriel, Cal.  
 Fairly, Elizabeth D., Teacher.  
 Fetzer, Ella L. Mrs. B. L. Elliott Aspinwall, Penna.  
 Fielding, Frouse S. Mrs. Edwin H. Campbell.  
 Fiscus, Blanche Mrs. Dr. Graves.  
 Fix, Rebecca N. Mrs. C. P. Anderson 495 Bidde Ave., Wilkensburg, Penna.  
 Gilmore, Margery Mary, Teacher 1015 Westminster St., Allegheny, Penna.  
 Gravel, Anna M. Mrs. James P. McDonald 143 Walnut St., Sewa-Kley, Penna.  
 Hadley, Edith D. Mrs. George Fyfe Neville St., Pittsburgh, Penna.  
 Hamilton, Elizabeth, Teacher 721 Arch St., Allegheny, Penna.  
 Harris, Minnie R., Literature 140 S. Ave., Wilkensburg, Penna.  
 Harrington, Beatrice Mrs. T. W. Gray 3209 Perryville Ave., Allegheny, Penna.  
 Harrison, Elizabeth M. Mrs. W. F. Newlin 618 5th Ave., McKeesport, Penna.  
 Hay, Alberta 1546 Fremont St., Allegheny, Penna.  
 Herrott, Emma J., Teacher 106 Neville St., Pittsburgh, Penna.  
 Hine, Nancy J. Saltsburg, Penna.  
 Jones, Esther A., Teacher 810 West Park Way, McKeesport, Penna.  
 Jones, Roberta L., Teacher 906 Sandusky St., Allegheny, Penna.

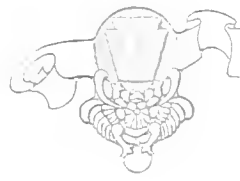

Class Directory, continued

Jones, S. Mayes (Mrs. Fred B. Jones) Washington, Penna.  
 McFarland, Mary  
 McGarvey, Mollie D. (Mrs. A. G. Bretwesler) Brownsville Rd., Pittsburgh, Penna.  
 McKee, Ella (Mrs. Samuel Kraer) 314 Bonney Ave., McKeesport, Penna.  
 Menke, Emma C. (Mrs. J. P. Blackburn) 4733 Bayard St., Pittsburgh, Penna.  
 Miller, Luella M. Fleming Ave., Allegheny, Penna.  
 Myers, Lillian M., Teacher, "Keystone"  
 Price, Frances C. (Mrs. H. C. Beates) Coleman Plac., Homewood, Pittsburgh, Penna.  
 Ruddle, Rebecca  
 Robinson, Arabel, A. B., Teacher  
 Rose, Sophie K. (Mrs. Henry F. Carr) 878 Thorn St., Sewickley, Penna.  
 Rowe, M. Etta Danora, Penna.  
 Simpson, Belle, Nurse 412 S. 15th St., Philadelphia, Penna.  
 Stevenson, Bessie W. (Mrs. H. D. Montgomery) 5429 Stanton Ave., Pittsburgh, Penna.  
 Stout, Olive A. Class of 1891.  
 Swan, Mary Agnes, Teacher 1105 Allegheny Ave., Allegheny, Penna.  
 Swartwood, Margaret (Mrs. Ross T. Campbell) Sterling, Kan.  
 Trumble, Martha (Mrs. Solomon Biterbaugh) Cookport, Penna.  
 Vanard, Flora M. (Mrs. D. W. Keister) 2264 E. 101st St., Cleveland, Ohio  
 Walker, E. Virginia (Mrs. C. A. F. Codman) 320 S. 42d St., Philadelphia, Penna.  
 Allison, D. B., Business Castle Shannon, Penna.  
 Biter, R. H., Principal Galitzen, Penna.  
 Darling, Wilis T. Deceased  
 Ely, Seldon M., LL. B., LL. M., Supervisor 50 S. St., N. W., Washington, D. C.  
 Gibson, Frank Z., Physician, Fifth Ave., McKeesport, Penna.  
 Ramaley, M. C., D.D.S., Dentist  
 Shupe, George B., Editor Scottsdale, Penna.  
 Stewart, J. T. Indiana, Penna.  
 Wachob, John, Business 137 Barron Ave., Johnstown, Penna.  
 Wedfield, E. N., Lawyer 510 4th Ave., Pittsburgh, Penna.  
 Wiley, J. P., Principal Irwin, Penna.

CLASS OF 1889  
Elementary Course

Allen, Janney (Mrs. T. A. Keer) Blairsdale, Penna.  
 Anderson, Vima Deceased.  
 Andrews, Mary A., Teacher 168 Jackson St., East Liverpool, Ohio  
 Booth, Tillie (Mrs. S. C. Johnson) 856 Church Ave., Allegheny, Penna.  
 Braff, Jennie, Teacher 1323 Q. St., N. W., Washington, D. C.  
 Brownlee, Mabel Deceased.  
 Caldwell, Olive Bell, Teacher 523 Osceola St., Pittsburgh, Penna.  
 Cameron, Christine Marr 2928 Midvale Ave., Germantown, Penna.  
 Carnahan, Thetta (Mrs. E. G. Orr) Deceased.  
 Chester, Della M. (Mrs. C. L. Smith) Rochester, Penna.  
 Clark, Mary B. (Mrs. Elisha P. Swift) Norway, Mich.  
 Cullers, Lettie B., Teacher 150 Erie St., Westmont, Johnstown, Penna.  
 Ewing, Anna M. Oykdale, Penna.  
 Fiscus, Clara, Penna.

Hamil, Josephine (Mrs. W. F. Simpson) R. F. D. No. 2, Indiana, Penna.  
 Harber, Jessie H., Teacher 5528 Avondale St., Pittsburgh, Penna.  
 Harr, Charlotte P. (Mrs. C. C. Thomas) Moran, Kan.  
 Hemphill, Gertrude (Mrs. Norton H. Bryam) 925 Main St., Evanston, Ill.  
 Hill, Margaret B. (Mrs. J. E. Boyd) Aspinwall, Penna.  
 Hutcheson, Kate McD., Teacher 165 5th Ave., McKeesport, Penn.  
 Lyons, Anna M., Kindergarten 5046 Rippey St., Pittsburgh, Penna.  
 McBreeters, Calista B., Teacher Hannarsville, Penna.  
 McPherson, Anna C. (Mrs. Edward Mullan) 17-19 S. 6th St., Central Station, Philadelphia, Penna.  
 Morrow, Alice, Teacher Bellfield Dwelling, Pittsburgh, Penna.  
 North, Emily 610 Wood St., Wilkensburg, Penna.  
 Ray, Jennie (Mrs. J. R. Ayles) Sheridan, Wyo.  
 Stator, M. Ella (Mrs. William Esler) 325 Franklin Ave., Wilkensburg, Penna.  
 Sloan, Ada B. (Mrs. F. W. Greene) 514 Machesney Bldg., Pittsburgh, Penna.  
 Turner, Minnie E. (Mrs. A. D. Munn) Glen Willard, Penna.  
 Wetherell, Carlome  
 DeViney, W. M., M. E., Business 5618 Broad St., Pittsburgh, Penna.  
 Dickson, W. J., F. S. Internal Umontown, Penna.  
 Fleck, F. Earl Deceased.  
 Gordon, A. C., Principal 3521 Shady Ave., Allegheny, Penna.  
 Grumm, P. H., Postal Service Box 415, Tuttle Creek, Penna.  
 Jack, James R., M.D., Physician New Alexandria, Penna.  
 Johnston, Joseph E., Physician 7935 Hamilton Ave., Pittsburgh, Penna.  
 Keener, J. A., Clergyman Station P., Tacoma, Wash.  
 Keener, J. B., A. B., LL. B., Lawyer 520 California Bldg., Tacoma, Wash.  
 Lakehart, W. D. Deceased.  
 Minter, W. A., Contractor 490 Buldie Ave., Wilkensburg, Penna.  
 Rowe, Irwin D.  
 Whitfield, William H., Builder 4747 Friendship Ave., Pittsburgh, Penna.

CLASS OF 1890  
Elementary Course

Ansley, Mabel M. (Mrs. John D. Murphy)  
 Barry, Mary L. (Mrs. P. F. McAneny) 121 Walnut St., Johnstown, Penna.  
 Blair, Emma B., Teacher 214 Amber St., Pittsburgh, Penna.  
 Bowman, Agnes S., Teacher 250 S. Water St., Kittanning, Penna.  
 Carter, M. Blanche—Deceased.  
 Caven, Agnes—Deceased.  
 Chalfant, Martha (Mrs. W. O. McNary) R. F. D. No. 1, Wilkensburg, Penna.  
 Chalfant, Mary I. (Mrs. A. H. Scudder) 331 Park Place, Brooklyn, N. Y.  
 Coffey, Maudie E., Teacher Homestead, Penna.  
 Coffey, Edith V. (Mrs. William W. Ford) 5010 Wellesley Ave., Pittsburgh, Penna.  
 Davis, Annie S. (Mrs. R. M. Ewing)—Deceased.  
 Delamater, Lillian, Teacher 490 Somerset St., Johnstown, Penna.  
 Dunan, Mary O., Teacher 1228 Resaca St., Allegheny, Penna.  
 Elder, Maudie W., Teacher Saltsburg, Penna.  
 Ferguson, Lydia (Mrs. W. L. Woodcock) Holidaysburg, Penna.  
 Fullerton, M. Ella (Mrs. J. A. Kelso) 1015 Westminster St., Allegheny, Penna.  
 Gilmore, L. Etta, Teacher 1015 Westminster St., Allegheny, Penna.  
 Hawthorne, Martha (Mrs. R. H. Rockwell) Mars, Penna.  
 Hoskinson, Della, Teacher R. F. D. No. 3, New Florence, Penna.





From Old Mexico, Canada, New York, New Jersey, Ohio and Maryland

Owens, Sarah (Mrs. William T. Hewetson) - Deceased.  
 Piper, Mary, Teacher, Beaver Falls, Penna.  
 Stevenson, Mae E. (Mrs. Arthur B. Belows), 5816 Howe St., Pittsburgh, Penna.  
 Stitt, Lela A. (Mrs. H. D. Whitfield), 1229 Sheffield St., Allegheny, Penna.  
 Stoner, Mame, 1101 Allegheny Ave., Allegheny, Penna.  
 Van Eman, Hattie, Teacher, 104 S. Central Ave., Canonsburg, Penna.  
 Vogel, Ella King, Teacher, Atlanta, Ill.  
 Weaver, Rosine B. - Class of 1892.  
 Elkin, W. F., Lawyer, Indiana, Penna.  
 Feit, George J. - Class of 1897.  
 Freed, B. F., Bookkeeper, Johnstown, Penna.  
 Gibson, T. J., Teacher, Normal School, 1013 W. Lanvale St., Baltimore, Md.  
 Mahan, W. M., Lawyer, Indiana, Penna.  
 Radcliffe, John N. - Deceased  
 Thompson, Guy - Deceased  
 Weamer, J. Frank - Deceased.  
 Wiggins, Hubert P., Publisher, 234 8th Ave., Homestead, Penna.  
 Work, Cree T., College President, Denton, Texas.

**CLASS OF 1891**  
**Scientific Course**

Stout, Olive A., Oakwood St., 37th Ward, Pittsburgh, Penna.  
 Feit, George J., Lawyer, Indiana, Penna.

**Elementary Course**

Amberg, Nora (Mrs. Nora Kock), 123 W. 117th St., New York City, N. Y.  
 Ayer, Clara (Mrs. Harry H. Willock), College Ave., Oakmont, Penna.  
 Baird, Mary M. (Mrs. Mary Ohm), Willock, Penna.  
 Benner, Margaret C., Neville St. and Center Ave., Pittsburgh, Penna.  
 660 Maryland Ave., Pittsburgh, Penna.  
 Black, Sarah, Teacher Boardman, Ladie (Mrs. W.W. Giffen) 749 Myvale Ave., Pittsburgh, Penna.  
 Books, Mabel R. (Mrs. R. Kessler, Jr.) 100 Park St. W., Pittston, Penna.  
 Brown, Hattie G. (Mrs. J. W. Shamer) 2011 Monroe St., Toledo, Ohio  
 Cameron, Anne R. DeWar and Victoria Sts., Wilkensburg, Penna.  
 Cameron, Katherine (Mrs. George H. Gearhart) Moorhead, Ky.  
 Chester, Edna F., Teacher Walnut St., Swissvale, Penna.  
 Coleman, Ada (Mrs. H. J. McColland) Mountaintop, Penna.  
 Croser, Mary Irwin, Teacher Sheridanville, Penna.  
 Ferguson, Ada I. (Mrs. S. W. Borer) 218 Arch Ave., Greensburg, Penna.  
 Gallaher, Sue B. (Mrs. W. J. Dowler) Patton, Penna.

**Class Directory, continued**

Jack, Anna M., M.D., Physician, 41 N. Meror St., Newcastle, Penna.  
 Johnson, Katherine W. (Mrs. Charles H. Klime) 297 Fisk St., Pittsburgh, Penna.  
 Johnston, Mary M., Teacher 84 Clinton Ave., Jamaica, New York City, N. Y.  
 Loezer, Tillie G. (Mrs. George R. McAlvey) Wayne, Penna.  
 McGarvey, Elizabeth S. (Mrs. F. A. Blair) Blair Station, Penna.  
 McLattie, Lela, Teacher 6295 Alder St., Pittsburgh, Penna.  
 Murdock, Estella M. (Mrs. A. E. Holderman) 610 Braddock Ave., Pittsburgh, Penna.  
 North, Maude (Mrs. George F. P. Smith), University, Tucson, Ariz.



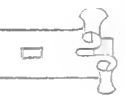
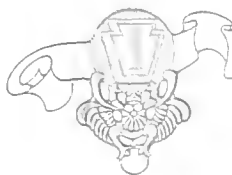

Class Directory, continued

Goodell, Jane Frances, Teacher, Sunny side, Johnstown, Penna.  
 Gorman, Ida M. (Mrs. James J. Palmer), Ford City, Penna.  
 Hamilton, Della (Mrs. B. F. Williams),  
 Hartley, Margaret M.  
 Hazlett, Frances, Teacher, 225 Jackson St., Allegheny, Penna.  
 Hood, Ida M., Teacher, Winme, Va.  
 Jenkins, Mary E., M. E., Teacher,  
 Johnston, Anna Bird, Teacher, Apollo, Penna.  
 Kench, Mary, Teacher, Wilmerding, Penna.  
 Knox, Maria Patton, Teacher, Nunnery Hill, Allegheny, Penna.  
 McCormick, Martha E., Teacher,  
 Mc Nail, Blanche, Teacher, Ingram, Penna.  
 Matthews, Anne P.—Deceased  
 Moorhead, Margaret T. (Mrs. S. J. McMain), Leechburg, Penna.  
 Porter, Midge D. (Mrs. T. L. Pilon), 3100 Omaha St., Allegheny, Penna.  
 Reesman, Mary C., Assistant Principal, Curwensville, Penna.  
 Russell, Minnie B., Teacher, 940 Water St., Indiana, Penna.  
 Shane, M. Jennie,—Deceased.  
 Stemmetz, Dillie M., Teacher, 1107 Braddock Ave., Braddock, Penna.  
 Warren, Anne M.—Deceased.  
 Wyse, Lettie L. (Mrs. A. T. Hay), 2317 Ward St., Berkeley, Cal.  
 Ayres, J. D., Assistant Cashier, 407 East End Ave., Pittsburgh, Penna.  
 Fiscus, N. S., Rye's Landing, Penna.  
 Hall, Lovel Freeman, Principal, 412 Lookout Ave., Butler, Penna.  
 Hershey, H. D., Business, Latrobe, Penna.  
 Mahon, Alexander, M. E., Lawyer, 1222 Park Bldg., Pittsburg, Penna.  
 Rush, S. Arnold, Business,  
 Urey, John M., Lawyer, Clearfield, Penna.  
 Borlage, William, Business, Blairsville, Penna.

CLASS OF 1892

Scientific Course

Weaver, Rosina B., Member of Faculty, I. S. N. S., Indiana, Penna.

Elementary Course

Bash, Pearl (Mrs. A. K. Heckel), I. S. N. S., Indiana, Penna.  
 Carter, Luide L. (Mrs. Oliver P. Cooke), 217 3d St., Washington, Penna.  
 Clark, Charlotte (Mrs. Walker R. Adams), 308 Wait Bldg., Decatur, Ill.  
 Coeher, Ada C. (Mrs. John P. Fox), 1504 Library St., McKeesport, Penna.  
 Cooper, Ellen, Teacher, Westmont, Johnstown, Penna.  
 De Kue, Loretta M. (Mrs. George A. Gunn), Grandview Apartments, Pittsburgh, Penna.  
 Dunwiddie, Mame B. (Mrs. L. G. Runk), Philpsburg, Penna.  
 Dyer, Eleanor R., Teacher, 1494 Pacific Ave., Pittsburgh, Penna.  
 Dvoss, Mervyn, Teacher, Leechburg, Penna.  
 Elder, Marguerite (Mrs. T. J. Henry), Apollo, Penna.  
 Foster, Mary J., Hillside, Penna.  
 Gessler, Caroline M., Teacher, 834 Philadelphia St., Indiana, Penna.  
 Gibson, Rosanna H. (Mrs. J. H. Taylor), 99 Enchd Ave., Bellevue, Penna.  
 Hammond, Jane, Teacher, 82 Jackson St., Bellevue, Penna.  
 Haney, Alberta,—Deceased  
 Hay, Mary L., Teacher, 1530 Fremont St., Allegheny, Penna.  
 Hazlett, Anna M., Principal, 700 Third Ave., New Kensington, Penna.

Hile, Cornelia E. (Mrs. H. S. Bender), 123 Russell Ave., Johnstown, Penna.  
 Harst, Emma E., Teacher, 501 Floronic Ave., Avalon, Penna.  
 Krebs, Matilda, Science Teacher, 509 Napoleon St., Johnstown, Penna.  
 Lee, Anna (Mrs. Burgess D. Holter), Elizabeth, W. Va.  
 Lupton, Clara (Mrs. J. G. Shinger), 806 E. 13th St., Marion, Ind.  
 Lyun, Emma (Mrs. William Lyons), Gans, Penna.  
 Lytle, Verde (Mrs. C. G. Strayer), Paterson Hts., Beaver Falls, Penna.  
 McCormick, Jennie, Stenographer, 1428 5th Ave., Beaver Falls, Penna.  
 McMillen, Eliza, Teacher, Apollo, Penna.  
 Mitchell, M. Jennie (Mrs. George M. Dougherty), 1600 Lancaster Ave., Wilmington, Del.  
 Nelson, Evelyn (Mrs. Clyde S. Corrigan), Gull Bldg., Galveston, Texas  
 Nugent, Sarah C., Teacher, Grant, Penna.  
 Parsons, Martha R., 186 Prospect Ave., Ingram, Penna.  
 Patterson, Elvira, Teacher, Beaver Falls, Penna.  
 Payne, Almyra S., Wilson, Penna.  
 Putrington, Margarette (Mrs. Otto Koeng), 172 W. 70th St., New York City, N. Y.  
 Smith, Marie E., Teacher, 271 40th St., Pittsburgh, Penna.  
 Smith, Velma B., Teacher, 1112 Fayette St., Allegheny, Penna.  
 Taylor, Grace E. (Mrs. W. A. Simpson)—Deceased.  
 Tiffany, Ruth Moulton—Class of 1895.  
 Turple, Flora M. (Mrs. Edward B. Auld), Leetsdale, Penna.  
 Walker, Idella (Mrs. F. H. O'Neill), 901 Kirkpatrick Ave., Allegheny, Penna.  
 Watkins, Lucy R., Ph B., Teacher, Huntington Beach, Cal.  
 Williams, Fannie (Mrs. C. H. Irvin), Big Run, Penna.  
 Wilson, Helen C., Greensburg, Penna.  
 Work, Mary A., Missionary, American Mission, Assuit, Egypt.  
 Condon, H. H., Principal, Blairsville, Penna.  
 Fiscus, J. L., Teacher, Portage, Penna.  
 McDermott, Joseph, Principal, 1477 W. Carson St., Pittsburgh, Penna.  
 Tarr, Harry M., Principal, Conemaugh, Penna.  
 Thomas, Dubre A.—Deceased.  
 Trees, Joe C., Business, 1452 N. Highland Ave., Pittsburgh, Penna.

CLASS OF 1893

Scientific Course

Cowley, Elizabeth B., Instructor, Vassar

Elementary Course

Adair, Margaret (Mrs. J. O. C. McCracken), Middleport, Ohio  
 Andrews, Dona B. (Mrs. J. W. Cmyr), 101 7th St., East Liverpool, Ohio  
 Barnes, Blanche, Teacher, Oakmont, Penna.  
 Brass, Anna B., Teacher, Centennial Ave., Sewickley, Penna.  
 Bryan, Lotie B. (Mrs. W. G. Purdy), R. D. 28, Monacahele, Penna.  
 Calhoun, Clara A., Teacher, Wilkingsburg, Penna.  
 Clewont, Bertha Bishop, Music Teacher, Poughkeepsie, N. Y.  
 Cowley, Elizabeth B., Instructor, Vassar College  
 Cunningham, E. Gertrude—Class of 1895.  
 Duff, Millie S., Teacher, R. D. 1, Wilkingsburg, Penna.  
 Fisher, Effie J., Teacher, Irwin, Penna.  
 Foulke, Katharyne, Teacher, 118 Cotton Ave., Newastle, Penna.  
 Harper, Carrie (Mrs. J. W. Hartley), 2 5th St., Aspinwall, Penna.  
 Hawthorne, Camille (Mrs. Harry M. Stewart), Duquesne Penna.  
 Johnson, Jennie K. (Mrs. John P. Laibert), 327 Amber St., E. E. Pittsburgh, Penna.





All from Washington County

- Morrow, Eleanor A., Teacher, 3287 California Ave., Allegheny, Penna.  
 Murry, Minty (Mrs. A. L. Wiley), Missionary, Care A. P. Mission, Ratnagiri Presidency, Bombay, India.  
 Porter, Florence B., Teacher, 304 Biddle Ave., Wilkesburg, Penna.  
 Rowe, Jean D. (Mrs. R. Craig Bleau).  
 Scott, Ida B. (Mrs. Ida Lawson), Munhall, Penna.  
 Stekman, Rachel J. E. (Mrs. E. E. Evans), Gill Hall, Penna.  
 Sloan, Anna C. (Mrs. Albert Seugh), 122 Fairfield Ave., Johnstown, Penna.  
 Smeltzer, Jessie L., Teacher.  
 Smith, Edith M., Teacher, Indiana, Penna.  
 Smith, Margaret H., Teacher, Indiana, Penna.  
 Snader, Ella M., Teacher, Freeport, Penna.  
 Stevenson, Luella M., Assistant Librarian, 631 Margaretta Ave., Braddock, Penna.  
 Stewart Hope, Member of Faculty, J. S. N. S., Indiana, Penna.  
 Weis, Katherine M., Business, Main St., Latrobe, Penna.  
 Wilson, A. Maude, Teacher, R. F. D. 1, Wilkesburg, Penna.  
 Woods, Jeannette B., Assistant Librarian.  
 Arbaugh, F. N., Business, Lansburg, Md.  
 Archibald, J. P., Business.  
 Beistel, H. Clay, Lawyer, Greensburg, Penna.  
 Bender, H. S., Principal, 425 Russell Ave., Johnstown, Penna.  
 Douds, D. W., Cashier, First National Bank, Plumville, Penna.  
 Dyer, William J., Salesman, 87 Knox Ave., Mt. Oliver Station, Pittsburgh, Penna.  
 Glasgow, J. T., Business, Glasgow, Penna.  
 Hoch, D. B., Physician, Punxsutawney, Penna.  
 Johnston, J. C. Reed, Principal, 842 Stanton Ave., Millvale Station, Allegheny, Penna.  
 Lee, Alfred M., Lawyer, 22 St. Nicholas Bldg., Pittsburgh, Penna.  
 McOmish, Charles D., Editor, Colusa, Penna.

**Class Directory, continued**

- Kendig, Jennie H. (Mrs. H. T. Welty) ..... 307 W. College St., Canonsburg, Penna.  
 Leydie, C. Edna (Mrs. Walter L. George) ..... Apollo, Penna.  
 Lifshitz, Rose, Teacher ..... 541 Quincey St., Brooklyn, N. Y.  
 Linton, Ella, Teacher ..... McConnellsburg, Penna.  
 Ludwig, Florence M. (Mrs. Joseph A. McCurdy) ..... 316 N. Maple Ave., Greensburg, Penna.  
 McKibbin, Janet M. (Mrs. J. R. Patterson) ..... 7934 Westmoreland Ave., Swisshaven, Penna.  
 Miller, Lydia D. (Mrs. Owen Hotel) ..... 63 Bacon Bldg., Oakland, Cal.  
 Moorhead, Clara (Mrs. Clara Smith) ..... 213 Franklin St., Johnstown, Penna.

**CLASS OF 1894**

**Elementary Course**

- Barnes, Agnes C. (Mrs. W. B. Ashley) ..... Glen Ridge, N. J.  
 Barry, Mary E., Stenographer, Frick C. and C. Co. .... 64 Hodgson Ave., Ingram, Penna.  
 Bown, Nellie C. (Mrs. D. G. McKeel) ..... 1310 Wood St., Wilkesburg, Penna.  
 Brimmer, Jessie G. (Mrs. J. A. Coventry), Teacher ..... 1228 Arch St., Allegheny, Penna.



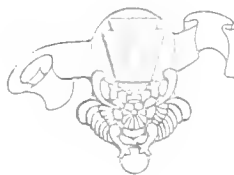

**Class Directory, continued**

Chase, C. Belle (Mrs. H. L. Mills), 078 Aurora Ave., St. Paul, Minn.  
 Chesmen, Mary Bertha, Clinton, Penna.  
 Chisolm, Mary Gail, Teacher, Clinton, Penna.  
 Chisolm, Cora A., Teacher, 541 Clawson St., Pittsburgh, Penna.  
 Danham, Carrie L., Teacher, 54 A. St., Sharon, Penna.  
 Edmonds, Jennie, Teacher, New Brighton, Penna.  
 Elbs, Mary B., Teacher, New Brighton, Penna.  
 Engdert, Alice E., Teacher, 6210 Wellesley Ave., Pittsburgh, Penna.  
 Gallagher, Margaret Rose (Mrs. M. E. Uncapher), 184 Washington Ave., Vandergrift, Penna.  
 Grace, Anna (Mrs. Charles A. Brennan), 510 E. State St., Sharon, Penna.  
 Grieb, Anna K. (Mrs. D. A. Goldman), Ford City, Penna.  
 Guffey, Margaret (Mrs. Margaret Cummings), Irwin, Penna.  
 Harrison, Mary R. (Mrs. George L. Edmundson), 606 Market St., McKeesport, Penna.  
 Holloway, Edna Agnes (Mrs. M. E. Geer), 1714 Irwin Ave., Allegheny, Penna.  
 Hood, Pearl L., Teacher, 143 1/2 Franklin St., Johnstown, Penna.  
 Hoon, J. Margaret (Mrs. Fred R. Dent),  
 Huston, L. Agnes (Mrs. M. N. McGeary), 615 N. Main St., Greensburg, Penna.  
 Kallenbaugh, Marie (Mrs. A. R. Greenwood), R. F. D. 4, Thornburg, Penna.  
 Kenmuir, Harriet L. (Mrs. Jesse E. Long), 909 S. Evans Ave., McKeesport, Penna.  
 Latshaw, Edith J., Teacher, 6414 Howe St., E. E., Pittsburgh, Penna.  
 Lewis, Hope (Mrs. W. C. Harrison), Painesville, Ohio  
 Lewis, Mabel (Mrs. R. H. Stevens), Munhall, Penna.  
 Lockard, Nora A. (Mrs. H. D. Conrad), Blairsville, Penna.  
 McBurney, Jean G., M.D., Medical Missionary, Tak Hing Chan, West River, South China  
 McCune, Martha E. (Mrs. John D. Wilson)—Deceased,  
 McKee, Margie C., Primpd., Castle Shannon, Penna.  
 McMaster, Margaret (Mrs. James C. Wilson),  
 Mains, Matilda H. (Mrs. G. W. Richards), 512 Olive St., McKeesport, Penna.  
 Miller, May B. (Mrs. M. J. Hosack), Stewart, Penna.  
 Mitchell, Mabel H. (Mrs. B. F. McCartney), 19th Ave. and 13th St., Altoona, Penna.  
 Morrow, Nancy C., Teacher, Tidoute, Penna.  
 Noble, Elizabeth, Muskogee, Indian Territory  
 Noble, Sarah, 500 East End Ave., Pittsburgh, Penna.  
 Nolan, M. Ellen, Teacher, 266 E. Bean St., Washington, Penna.  
 Orr, Marie H., Teacher, Greenshaw, Penna.  
 Prenter, Anna, Teacher, 515 1/2 Penn Ave., Pittsburgh, Penna.  
 Purdy, Mary A., Teacher, 341 Chestnut St., Sewickley, Penna.  
 Rodkey, Edith, Principal High School, Oregon, Ill.  
 Roney, Emma, Teacher, 4719 Sylvan Ave., Pittsburgh, Penna.  
 Sabin, Isabelle L., Teacher, Watsburgh, Penna.  
 Shaw, Margaret E. (Mrs. William A. Forrester), McKeesport, Penna.  
 Smith, Martha J. (Mrs. G. E. Barron), 314 Eicher Ave., Greensburg, Penna.  
 Soles, Ella Margaret, Teacher, 22 High St., Bradock, Penna.  
 Stewart, Anabel, Teacher, Kittanning, Penna.  
 Sturgeon, M. Ella—Deceased,  
 Thompson, Kathryn H. (Mrs. D. J. Marshall), Inlay City, Mich.  
 Tomlinson, Leora A., Beaver, Penna.  
 Tucker, Asenath A. (Mrs. C. E. Carter), 1114 11th St., Greeley, Col.  
 Wallace, Minnie J. (Mrs. W. H. Rutherford), Petrolenn, W. Va.  
 Walsh, Ora E., Teacher, 497 Shaw Ave., McKeesport, Penna.  
 White, Josephine W., Teacher, 1704 Fremont St., Allegheny, Penna.

Wilson, R. Sadie (Mrs. E. A. Hoffman), M.E., Turtle Creek, Penna.  
 Woods, Matid, Teacher, 434 8th Ave., McKeesport, Penna.  
 Bach, Edwin E., Editor, Rockwood, Penna.  
 Barnes, Joseph E., Business, 108 W. 137th St., New York City, N. Y.  
 Boyer, B. Frank, Business, 232 Water St., Johnstown, Penna.  
 Ott, Franklin B., Business, 410 Wood St., Johnstown, Penna.  
 Sang, James B., Civil Service Commission, 322 Penn Ave., Pittsburgh, Penna.  
 Wills, James F., County Superintendent, Bellevue, Penna.  
 Wilson, James T., Business, Allensville, Penna.

**CLASS OF 1895**

**Scientific Course**

Cunningham, F. Gertrude (Mrs. F. D. Glover), 601 N. St. Clair St., Pittsburgh, Penna.  
 Tiffany, Ruth Moulton, Indiana, Penna.

**Elementary Course**

Adair, Ruth, Teacher, 730 Church St., Indiana, Penna.  
 Anderson, Alice G. (Mrs. Robert T. M. Master), Cotapolis, Penna.  
 Andriessen, Edith (Mrs. G. R. Boardman), Beaver, Penna.  
 Anthony, Lou Edith, Teacher, 991 North Ave., Wilksburg, Penna.  
 Barnett, Nan E., Hillside, Penna.  
 Barry, Rose, Stenographer, 64 Hodgson Ave., Ingram, Penna.  
 Bash, Laura, Teacher, 1920 Washington St., Indiana, Penna.  
 Bang, Pauline (Mrs. Edmund Rosenthal), Hotel Lamont, Pittsburgh, Penna.  
 Bhek, Pauline, 330 Stratford St., Pittsburgh, Penna.  
 Blose, Helen J. (Mrs. W. H. Albert), 39th St. and Chestnut St., Philadelphia, Penna.  
 Campbell, Keturah (Mrs. Keturah Welty), Greensburg, Penna.  
 Campney, Sarah L. (Mrs. C. H. Little), 514 Try St., Sewickley, Penna.  
 Carothers, Elizabeth M., West Newton, Penna.  
 Crawford, Alice J. (Mrs. H. S. Lehkering), 1597 Main St., Menominee, Mich.  
 Cullage, Margaret J., Teacher, 419 Taylor Ave., Allegheny, Penna.  
 Euser, Nannie E., Teacher, 793 Lamar Ave., Wilksburg, Penna.  
 Flesher, Lotte G., Teacher, Newport, Penna.  
 Faulke, Sunshine G. (Mrs. W. G. Chambers), 1941 Tenth Ave., Greeley, Col.  
 Friesell, Clara E. (Mrs. J. S. Dadds), 5808 Margaretta St., Pittsburgh, Penna.  
 Larnum, Tweet (Mrs. C. G. Burbeck), Jeannette, Penna.  
 Gilson, Ma C., Teacher, 69 Euclid Ave., Bellevue, Penna.  
 Golsnar, Sarah E., Teacher, 105 Lafayette Ave., Allegheny, Penna.  
 Graham, Mary M., Nurse, Union and Mifflin Sts., Wilksburg, Penna.  
 Hancock, Martha F., Teacher, West Lebanon, Penna.  
 Hopkins, Mary K. (Mrs. A. L. Lee), Park Road, Ambridge, Penna.  
 Johnston, Lanta E. (Mrs. M. R. Ramsey), 1793 14th Ave., S., Birmingham, Penna.  
 Jones, Fannie M. (Mrs. John Jordan, Jr.), 224 W. 11th St., Erie, Penna.  
 Klugensmith, Mary A. (Mrs. W. M. Ayres), Blackfalds, Alberta, Canada.  
 Knappenberger, Yvonne, Teacher  
 Knox, Mary R., Teacher, 93 W. Otterman St., Greensburg, Penna.  
 Love, Margaret E. (Mrs. R. C. Whitsett), 1594 Federal St., Allegheny, Penna.  
 Love, Margaret E. (Mrs. R. C. Whitsett), 1119 Wilson Ave., Chicago, Ill.





Class Directory, continued

Judwick, Emma I. Mrs. W. H. Langhans 811 West St., Homestead, Penna.  
 McAllister, Edna May, Teacher 212 Observatory Ave., Allegheny, Penna.  
 McDonald, Susanna W. B. Teacher R. D. 2, Glenshaw, Penna.  
 McFarland, Minnie F., Teacher 7231 Mt. Vernon St., Pittsburgh, Penna.  
 Mamer, M. Viola, Teacher Altoona, Penna.  
 Metzgar, Mary L. Mrs. Edw. Gallacher New Alexandria, Penna.  
 Montgomery, Ruth L. Mrs. W. A. Titus Waynesburg, Penna.  
 Mitzig, Ida Mrs. W. F. Kemer 717 Whitney Ave., Wilkensburg, Penna.  
 Nolan, Emogene J. Mrs. R. M. Johnston Missionary Elat, Kamerun, West Africa  
 Fintleyville, Penna.  
 Nolin, Mary E., Teacher  
 Nolin, Nancy H.  
 O'Connor, Bertha M. Mrs. Peter J. Little Ebensburg, Penna.  
 Patterson, Rose May, Teacher 218 9th Ave., W. Homestead, Penna.  
 Pearce, Emma Clara Mrs. Geo. H. Jackson 111 Millin Ave., Wilkensburg, Penna.  
 Peatsall, Elizabeth, Teacher Jeannette, Penna.  
 Pidgeon, Bernice C. Mrs. D. P. Conrad Radcliff, Penna.  
 Rankin, Maude F. Mrs. R. B. Thompson 224 Euclid Ave., Ridgeway, Penna.  
 Robbins, Agnes May Robbins Station, Penna.  
 Russell, Jessie G., Teacher 636 Shaw Ave., McKeesport, Penna.  
 Shields, Emily Juana, Teacher 5347 Broad St., Pittsburgh, Penna.  
 Shupe, Abbie E., Class of 1897  
 Spencer, Alberta Mrs. John S. Meyers 307 Mulberry St., Kittanning, Penna.  
 Taylor, Grace Louise, Teacher Oakmont, Penna.  
 Thompson, Margaret M. Mrs. W. J. Reid 920 Aiken Ave., Pittsburgh, Penna.  
 Thompson, Rue Cetta Mrs. J. C. Blair Stewart Station, Penna.  
 Tiffany, Emma J. Mrs. Joseph E. Barnes Deceased.  
 Trout, M. Elizabeth, Principal Fallbrook, San Diego Co., Cal.  
 Ventress, Adella C. Teacher 1746 Bradlock Ave., Swissvale, Penna.  
 Watson, L. Frederick, Teacher  
 Weaver, Flora L. Mrs. H. B. Irwin 315 Marshall Ave., McKeesport, Penna.  
 Wilson, Eleanor Mrs. C. B. McCabo 84 Lobinger Ave., Bradock, Penna.  
 Young, Blanche O. Mrs. W. E. Dickson California, Penna.  
 Barnhart, Frank P., Lawyer Johnstown, Penna.  
 Carson, John S., Physician 119 Hawkins St., Rankin, Penna.  
 Keener, T. W., Business 123 2d St., Bradlock, Penna.  
 Russell, J. Herbert, Class of 1901  
 Scott, James P., Business Ursina, Penna.  
 Sottlenyer, C. T. Farmer Wilmore, Penna.  
 St. Clair, Thomas M.D. Physician Tyrone, Penna.  
 Welsh, Howard M., M.D. Physician Leechburg, Penna.

CLASS OF 1896  
 Scientific Course

Carter, Albert F., Librarian Greely, Cal.

State Certificate

Weaver, Dora F., Teacher Johnstown, Penna.

Elementary Course

Aronstrome, Lillian I. Mrs. D. McKillop Niagara, N. Y.  
 Barry, Catherine M. Mrs. John J. Gillman 119 Lathrop St., Johnstown, Penna.

Bengeh, Elizabeth, A., Teacher 6753 Brighton Road, Allegheny, Penna.  
 Bell, Mary B. Mrs. W. F. Hyskell 999 Park Ave., Meadville, Penna.  
 Bishop, Leah V., Teacher  
 Bomber, Mand, Teacher 634 Park Ave., Johnstown, Penna.  
 Birritt, Mary B. Mrs. William Harris 414 Amberson Ave., Pittsburgh, Penna.  
 Butler, Elzora G. Mrs. John Allen, Physician 1421 Pennsylvania Ave., S. E., Washington, D. C.  
 Callahan, Marguerite E., Teacher 827 Cassidy St., Canton, Ohio  
 Christy, Marion E., Teacher 1309 Bath St., Santa Barbara, Cal.  
 Cohen, Julia W. Mrs. Philip H. Klatter 217 Chester Ave., Youngstown, Ohio  
 Craig, Elizabeth E. Mrs. G. F. Mohr Freedom, Penna.  
 Davis, Bessie Stone, Missionary 613 S. Beeson Ave., Uniontown, Penna.  
 DeKamator, Olive G. 1005 N. St. Clair St., Pittsburgh, Penna.  
 Dickie, Charlotte, Designer  
 Grandview Apartments, Pittsburgh, Penna.  
 Douthatt, Zennibel, Teacher P. O. 755, Phoenix, Ariz.  
 Duth, Amelia May, Teacher 18 Dawson St., Bellevue, Penna.  
 Duvall, Anna Mary, Teacher 136 Sheldahl St., Allegheny, Penna.  
 Eisenau, Edna C., Teacher 335 Maple Ave., Greensburg, Penna.  
 Ellenberger, Jessie G. Mrs. Jessie Patton 111 R. D. 8, Indiana, Penna.  
 Fleming, Roberta M., Teacher  
 Fleunig, Mary E. Mrs. M. F. Phillips Bellevue, Penna.  
 Gallagher, Ada R., Teacher  
 Porto Rico Normal School, Rio Pinar, Porto Rico  
 Gilmore, M. Gertrude, Teacher Uniontown, Penna.  
 Glass, Bella A., Teacher  
 Goff, Frances E. Mrs. John L. Sageron 141 Lincoln St., Johnstown, Penna.  
 Gorman, Jeanette M. Mrs. H. W. Shuttler Avalon, Penna.  
 Gratt, Anna R., Teacher Blainsville, Penna.  
 Highberger, Lyde M., Teacher 311 N. Maple Ave., Greensburg, Penna.  
 Hill, Eva A., Teacher 113 Florida Place, Pittsburgh, Penna.  
 Huth, Lillian M., Assistant Librarian 317 E. 10th St., Homestead, Penna.  
 Hood, M. Laura Mrs. E. C. Eichel "Normander" 30th and Chestnut Sts., Philadelphia, Penna.  
 Hunt, Julia, Teacher Elizabeth, Penna.  
 Johnston, Ida E., Teacher  
 Jones, Anna Mary, Piano Teacher 1006 Church St., Indiana, Penna.  
 Jones, Sarah M., Teacher Westmont, Johnstown, Penna.  
 Lewis, Etta R., Teacher 224 Main St., Pittsburgh, Penna.  
 Loomis, Winifred Scottdale, Penna.  
 Menges, Clara S., Teacher 129 Somerset St., Johnstown, Penna.  
 McCracken, E. Gertrude Mrs. Herbert H. Galt 1312 S. E. St., Elwood, Ind.  
 McDonald, Anna E., Stenographer 58 Ridge Ave., Canton, Penna.  
 Newcomer, Ida E.  
 Noel, Carrie T. M. F., Teacher 612 Mayland Ave., Pittsburgh, Penna.  
 Owens, Bess Stevens Creek Road, San Jose, Cal.  
 Porter, Nancy Mrs. J. P. Archibald Blainsville, Penna.  
 Purington, Lila Whittemore Mrs. Edgar Mack 414 1/2  
 Roberts, Lydia H. Mrs. Samuel Rodgers 1312 S. E. St., Elwood, Ind.  
 Sampson, Margaret I. Mrs. John S. Hatt West Newton, Penna.  
 Sanson, Mary Edna, Teacher 719 Church St., Indiana, Penna.  
 Scott, Lydia O., Mrs. S. A. Hughes Indiana, Penna.  
 Smoigrass, Elizabeth May Bellevue, Penna.  
 Spears, Naomi B. Deceased  
 Vaughn, Carrie B. 68, Fourteenth Ave., Lorain, Ohio  
 Waller, Mabel Mrs. James Wilson Mack A. B. Indiana, Penna.  
 Wilson, M. Agnes Mrs. S. H. Smith 247 N. 6th St., Indiana, Penna.







Class Directory, continued

Wittington, Alice W., Teacher Ellsworth Ave., Pittsburg, Penna.
Chapman, James F., Principal ... Indiana, Penna.
Craig, J. Brad, A. B., Principal ... Beaver, Penna.
Gallagher, John Ellis, Clerk ... Apollo, Penna.
Hammers, John F., Business, 227 Homestead St., Swissvale, Penna.
Hyskell, W. F., Physician, 909 Park Ave., Meadville, Penna.
Johnston, T. K., Principal, Oakmont, Penna.
Jones, Thomas P., Lawyer, 42 E. Main St., Uniontown, Penna.
Leonard, John M., M. D., Physician, Bluffsville, Penna.
Linton, Louis F., Principal, Claysville, Penna.
McCormick, W. D., Business, Uniontown, Penna.
Rink, Charles E., M. D., Physician, Shelocta, Penna.
Saylor, Tillman K., ... 327 Lincoln Ave., Johnstown, Penna.
Schrang, Lawrence M., Lawyer, Beaver, Penna.
Sutton, Edward H., Business, ... 432 4th Ave., Pittsburg, Penna.
Taylor, Royden J., ...

Larock, Georgia M. (Mrs. William G. Griffiths, Jr.) 2443 Perryville Ave., Allegheny, Penna.
Latimer, Nannie M., Medical Student 612 E. 10th Ave., Larentum, Penna.
Mograw, Rachel M. (Mrs. J. L. Derrick), 606 2d Ave., Larentum, Penna.
Moore, Ella L. (Mrs. J. Tarry Ashmy, Jr.) 431 Rockdale Ave., Avondale, Cincinnati, Ohio
McCree, Jessie D. (Mrs. J. R. Coary), ... Blacklick, Penna.
O'Connell, J. Bernadette, Teacher, ... 204 Main St., Johnstown, Penna.
O'Rourke, Maze, Teacher, ... 905 North Ave., Wilksburg, Penna.
Orr, Anna Bertha (Mrs. E. E. Lietman), ... 925 North Ave., Wilksburg, Penna.
Osborn, Nora B., Teacher, ... Burggettstown, Penna.
Parsons, Anna Helen (Mrs. P. S. Chambers), ... 14 Walnut St., Crafton, Penna.

CLASS OF 1897 Scientific Course

Shupe, Abbie K., ... Slatsburg, Penna.

Elementary Course

Allon, Susie A., Teacher, 603 6th Ave., New Kensington, Penna.
Alton, A. Virginia (Mrs. M. Meredith), ... New Eagle, Penna.
Armstrong, Irene B., Teacher, ... Care of The Athalia Daly, Liberty Ave., Pittsburg, Penna.
Barker, Maud M., Teacher, 1704 7th Ave., Altoona, Penna.
Barr, Mary M. (Mrs. F. Leon Suter) 348 Spahr St., E. E., Pittsburg, Penna.
Caldwell, A. Mary, 921 Chestnut St., Indiana, Penna.
Callmond, Mary L. (Mrs. W. T. Tribbs), ... Verona, Penna.
Crawford, Clara B. (Mrs. W. K. Ross) ... Parnassus, Penna.
Davies, Zillah Z., Teacher, 922 Talbot St., Braedock, Penna.
Dean, Daisy R., Teacher, ...
Donahoy, Naomi B., Teacher, 718 Verton Ave., Allegheny, Penna.
Duncan, Daisy B., ... R. F. D. 4, Blainsville, Penna.
Ebberts, Edith M. (Mrs. J. P. Nowry), ... 7475 McClure Ave., Pittsburg, Penna.
Feicht, Emelia T., Teacher, ... Leetsdale, Penna.
Gettner, Mrs. Lina C., Teacher, ... Cor. Hampton and Janey Sts., Pittsburg, Penna.
Gillilan, Anna C. (Mrs. James M. Fife), ... R. F. D. 1, Bridgeville, Penna.
Goodwin, Bertha F., 316 30th St., Pittsburg, Penna.
Graham, Maud B., Teacher, 612 Weldon St., Latrobe, Penna.
Haddet, Frances S., Teacher, R. F. D. 3, Box 26, Butler, Penna.
Herdman, Margaret A., Teacher, 1826 Main St., Sharpsburg, Penna.
Hervey, Martha Tibbey, Teacher, Jeannette, Penna.
Hill, Dorothy (Mrs. Homer Miller), ...
Hoerle, Janet E. (Mrs. M. B. Roller), 404 Cowper St., Palo Alto, Cal.
Johnson, Eliza, Teacher, 257 Fisk St., Pittsburg, Penna.
Kearns, Esther V., Teacher, 225 West Ave., 52 Highland Park, Los Angeles, Cal.
Keeler, Etta A., Teacher, 1219 Locust St., Allegheny, Penna.
Klingensmith, Nannie B. (Mrs. Charles F. Boarts), ... Brawley, Cal.
Klingensmith, Sarah B., ... R. R. 2, Kelly Station, Penna.
Larock, Grace N., Teacher, ... 1309 Race St., Allegheny, Penna.

Osborn, Nora B., Teacher, ... 925 North Ave., Wilksburg, Penna.
Parsons, Anna Helen (Mrs. P. S. Chambers), ... 14 Walnut St., Crafton, Penna.
Price, H. Blandie (Mrs. Charles J. Wright), ... Pittsfield, Mass.
Randle, Addie Mae, Teacher, ... Scottsdale, Penna.
Rudabough, Charlotte G. (Mrs. John S. Freas), ... 3011 Spruce Ave., Altoona, Penna.
Roller, Fannie F., Teacher, ... Williamsburg, Penna.
Schreiner, Hollie, Teacher, ... R. D. 2, Carnegie, Penna.
Shane, Georgia L., Teacher, ... 111 W. 1st St., Long Beach, Cal.
Shaw, N. Annette, Teacher, ... 2714 Versailles Ave., McKeesport, Penna.
Shwartz, Margaret B., ... Sewickley, Penna.
Sibley, Juanita R., Teacher, ... 316 Rudd St., Canon City, Col.
Smith, Anna B., ... 139 Steuben St., Pittsburg, Penna.
Smith, Virginia K., Teacher (Mrs. J. B. Bowers), ... 1254 Amsterdam Ave., Borningside Park, New York City, N. Y.
Stephens, Myrtle E., Teacher, ... 2108 Versailles Ave., McKeesport, Penna.
Stephenson, Clara M. (Mrs. Clara Cost), ... New Brighton, Penna.
Stewart, E. Grace, ... 425 St. Clair St., Pittsburg, Penna.
Sweeney, Myrtle M. (Mrs. A. M. King), ... Crafton, Penna.
Umapher, Luella M., Teacher (Mrs. L. A. Kirkland), ... Bellaire, Mich.
Walton, Mary H., Teacher, ... 4034 Perryville Ave., Allegheny, Penna.
Wainock, Clara E. (Mrs. C. P. Goehring), ... Irwin, Penna.
Widli, Elizabeth H., Teacher, ... 702 E. Main St., Latrobe, Penna.
Work, Ruth A., Missionary, ... American Mission, Assint, Egypt.
Young, Eva L., ... 67 Sheridan Ave., Bellevue, Penna.
Baker, W. S., Teacher, ... Alexandria, Penna.
Carmalt, Horace G., M.D., Physician, ... 333 Grandview Ave., Pittsburg, Penna.
Christy, C. M., Civil Engineer, ... Greensburg, Penna.
Cunningham, F. B., Business, ... Saffern, N. Y.
Hammer, William F., College Student, ... Conover, Penna.
Henry, James T., Business, ... Blainsville, Penna.
Howell, C. Gregg, County Superintendent, ... Brownsville, Penna.
McCornish, Ralph Chnton, Lawyer, ... San Francisco, Cal.
Rieth, Charles C., -Deceased.
St. Clair, Frank D., Bus. Man, Kiski School, ... Saltsburgh, Penna.
Williams, J. C., Principal, ... Hastings, Penna.

CLASS OF 1898 Elementary Course

Ashton, Laura E. (Mrs. Charles F. Alden), Teacher, ... Madison, Tenn.
Beatty, M. Reno, ...
Bryler, Fannie V., Mt. Holyoke College Student, ... 305 Jefferson St., Kittanning, Penna.





From Scattering Counties

**Class Directory, continued**

Black, E. Dora, Teacher  
 Black, Mary J., Teacher  
 Blongh, Sarah D., Business,  
 Burkett, May E., Teacher  
 Buzzell, Nellie S. (Mrs. H. M. Merritt),  
 Chambers, Kathryn R., Teacher  
 Cochran, E. Jessie, Stenographer  
 Crombie, Mary H., Teacher  
 Cummings, Lillian Pearl (Mrs. George C. Kely,  
 7515 Hamilton Ave., Pittsburgh, Penna.  
 Cummings, Eleanor G., Teacher, .....Harrisville, Penna.

Eldorado, Penna.  
 Anthony, Kan.  
 161 Village St., Johnstown, Penna.  
 R. D. 4, Carnegie, Penna.  
 Arsdale, Penna.  
 Irwin, Penna.  
 Oakmont, Penna.

Luty, Estella B., Kindergartner  
 Lytle, Carrie A., Teacher  
 Matter, Martha E., Teacher, 161 Hamilton Ave., ..... Vandergrift, Penna.  
 Miller, S. Elizabeth, Teacher  
 Miller, Jennie B. (Mrs. Edward H. Welsh), ..... Frankstown, Penna.  
 Moore, Grace E., Teacher, ..... 1213 Walnut St., McKeesport, Penna.  
 McClinton, Maud J. (Mrs. W. C. Dickson), R. F. D. 1, Corapolis, Penna.  
 McFadden, M. Cecilia,—Deceased.  
 McLaughlin, Kathryn Y. (Mrs. N. F. Weierbach), .....  
 1600 Monongahela Ave., Swissvale, Penna.  
 Ommert, Estella B. (Mrs. W. J. Cresson), ..... Swarthmore, Penna.  
 Plender, Margaret J., Teacher  
 Rieck, Hilda L. (Mrs. Harry J. Bayard), ..... 728 Avery St., Allegheny, Penna.

Cunningham, Erma L., Class of 1909.  
 Davis, Elda M. (Mrs. Charles Longnecker),  
 811 S. James St., Pittsburgh, Penna.  
 Day, Blanche M. (Mrs. W. J. Parks),  
 Spokane, Wash.  
 Duff, Jane Dallas, Teacher, 1832 Franklm  
 St., Allegheny, Penna.  
 Evans, Anna P., Bank Clerk, 2311 Jenny  
 Lind St., McKeesport, Penna.  
 Evans, Emily S., Teacher, 8104 Frankstown  
 Ave., Pittsburgh, Penna.  
 Foster, Blanche F., Ph.B., Teacher, Roland  
 Hall, Salt Lake City, Utah  
 Grant, M. Margaret (Mrs. A. A. Clarke),  
 N. Pittsburgh St., Cornellsville, Penna.  
 Greaves, Mary C., 1224 Locust St., Allegheny,  
 Penna.  
 Hamilton, M. Lenore, Teacher, 168 Grant  
 Ave., Vandergrift, Penna.  
 Hasson, Genevieve D., Teacher, 17 Mifflin  
 Ave., Wilkingsburg, Penna.  
 Hill, Eulah B., Teacher, 790 3d Ave., New  
 Kensington, Penna.  
 Holsaugh, Bertha V., Teacher, Saltsburg,  
 Penna.  
 Hogue, Grace M. (Mrs. C. H. Ohlviler),  
 2903 Oak Ave., Altoona, Penna.  
 Holman, M. Persis (Mrs. J. W. Fulford),  
 Jessama, N. C.  
 Hughes, Mary E. (Mrs. Ernest Crist),  
 Mellon National Bank, Pittsburgh,  
 Penna.  
 Hurl, Sarah E., Teacher, 806 Wallace Ave.,  
 Wilkingsburg, Penna.  
 Johnston, Almira R. (Mrs. Lee Young),  
 Basile, N. Y.  
 Jones, Fannie (Mrs. Fannie Zahn), 1327  
 Edmondson Ave., Baltimore, Md.  
 Jones, Minnie, Teacher, Westmont, Johns-  
 town, Penna.  
 Joseph, Gertrude (Mrs. Leo H. Hursh), 77  
 E. 89th St., New York City, N. Y.  
 Kline, Carrie W. (Mrs. C. W. Duncan), 957  
 Philadelphia St., Indiana, Penna.  
 Leonard, Cora A., Teacher, 279 Locust  
 Ave., Washington, Penna.  
 Lindeman, Mary M., Teacher, Kittanning,  
 Penna.  
 1615 Fremont St., Allegheny, Penna.





Class Directory, continued

Roeth, Alice E. (Mrs. Anton Horner).....  
 5011 Chestnut St., Philadelphia, Penna.  
 Scieurman, Mary May (Mrs. E. D. Vaniling).....  
 422 Pine St., Philipsburg, Penna.  
 Shaw, Jean S. (Mrs. Jean S. Seeley).....  
 4190 N. Euclid Ave., Pittsburgh, Penna.  
 Smith, Clara Louise (Mrs. Clara L. Smith).....  
 Smith, Cordelia W. (Mrs. Irving V. Mansell).....  
 1600 Huey St., McKeesport, Penna.  
 Sweeney, Jennie A., Teacher.....  
 Apollo, Penna.  
 Trumble, M. Edna, Teacher.....  
 Summit Ave., Bellevue, Penna.  
 Tucker, Margaret (Mrs. J. M. Knowlton).....  
 344 7th Ave., Tarentum, Penna.  
 Williamson, Emma (Mrs. W. H. Cooke).....  
 6 Drum St., Allegheny, Penna.  
 Wilson, Albert, Teacher.....  
 Wolsey, Emil G., Teacher.....  
 811 Truth St., Riverside, Cal.  
 Bantley, Albert G., Business.....  
 Windler, Penna.  
 Blakeley, Joseph A.—Deceased.  
 Davis, Edgar C., Business.....  
 134 E. State St., Sharon, Penna.  
 Elkin, William F., Business.....  
 Mooose, Penna.  
 Fosselman, John J., Business.....  
 228 Dunwoldie St., Pittsburgh, Penna.  
 Grable, Omyra A., Business.....  
 Trafford City, Penna.  
 Hammer, George H., Teacher.....  
 Fort Palmer, Penna.  
 Holsopple, Guy, Lawyer.....  
 Washington, D. C.  
 Huff, Joseph A.—Deceased.  
 Hyskell, Ira D., A.B., Graduate Student, Harvard University.....  
 Smicksburg, Penna.  
 Lininger, Thomas F., Civil Engineer.....  
 Box 442, Conneaut, Ohio  
 Lytel, Oram C., Business.....  
 229 S. Main St., Lewiston, Penna.  
 Mittenberger, Harry, Business.....  
 4927 Franklin St., Johnstown, Penna.  
 Mitchell, Curtin C., Business.....  
 East Pittsburgh, Penna.  
 Mitchell, Lemuel B., Business.....  
 East Pittsburgh, Penna.  
 Moore, Burt M., Clerk.....  
 Sheffield, Penna.  
 McCluskey, Albert F., M.D., Physician.....  
 Santa, Idaho  
 McKee, Joseph L.—Deceased.  
 Staullis, Edward F., M.D., Physician.....  
 909 Oakland Ave., Indiana, Penna.  
 Sherbine, Alvin H. B., Lawyer.....  
 Johnstown, Penna.  
 Smith, Clark M., Physician.....  
 Plumville, Penna.  
 Weimer, Harry, Business.....  
 East Pittsburgh, Penna.  
 Welsh, Edward H., Editor.....  
 Vandergriff, Penna.  
 Wilson, John D., Physician.....  
 Philadelphia Hospital, Philadelphia, Penna.  
 Wynn, Wesley A., Civil Engineer.....  
 408 5th St., Warren, Penna.

CLASS OF 1899  
 Elementary Course

Alston, Carrie, Teacher.....  
 543 Somerset St., Pittsburgh, Penna.  
 Ansley, Louisa L. (Mrs. Robert C. Akem).....  
 3805 Whitman Ave., Seattle, Wash.  
 Baker, Bertha, Teacher.....  
 Baker, Henrietta H. (Mrs. J. W. Russell).....  
 Oakmont, Penna.  
 Bauman, Josie G., Teacher.....  
 Baumer, Anna Katherine, Teacher.....  
 431 Franklin St., Johnstown, Penna.  
 Baumer, Emma L., Teacher.....  
 431 Franklin St., Johnstown, Penna.  
 Blyholder, Blanche M. (Mrs. S. E. Long).....  
 5th St., Irwin, Penna.  
 Briney, Olive M. (Mrs. Coates).....  
 Kolar, Inda.  
 Coffin, S. Gertrude (Mrs. W. F. Crandall).....  
 517 E. Scott St., Des Moines, Iowa  
 Cowan, Harriet J. (Mrs. H. B. Hartman).....  
 734 5th Ave., McKeesport, Penna.

Craig, Bude B., Teacher.....  
 Monroe St., New Castle, Penna.  
 Crawford, N. Jean (Mrs. W. H. Matcer).....  
 217 Oak St., Butler, Penna.  
 Croese, Blanche (Mrs. J. M. Watson).....  
 Fair Oaks, Penna.  
 Cronmeyer, Caroline E. (Mrs. G. A. Spaulding).....  
 1005 Lincoln Ave., E. E., Pittsburgh, Penna.  
 Davidson, Margaret A. (Mrs. James H. Arbutnot).....  
 82 Woodland Ave., Buffalo, N. Y.  
 Dickie, N. Mabel (Mrs. C. R. Smith).....  
 413 Railroad Ave., Indiana, Penna.  
 Dadds, Edith (Mrs. Ernest Work).....  
 Indiana, Penna.  
 Elliott, Jess D., Teacher.....  
 822 7th Ave., Beaver Falls, Penna.  
 Emerson, C. Everage (Mrs. Bertram E. Cox).....  
 Manor, Penna.  
 Euge, Mabelle R., Teacher.....  
 935 14th Ave., Seattle, Wash.  
 Fetterhood, Floy, Teacher.....  
 419 W. 15th St., Tyrone, Penna.  
 Fiddling, Eva L., Teacher.....  
 602 Arch St., Allegheny, Penna.  
 Flegal, Mary Edna, Teacher.....  
 Philipsburg, Penna.  
 Gallagher, Sara C., Teacher.....  
 236 Conemaugh St., Johnstown, Penna.  
 Garman, Mildred E., Teacher.....  
 Gongin, Margaret D., Teacher.....  
 Clarion St., Westmont, Johnstown, Penna.  
 Graham, Mazie E., Teacher.....  
 343 California Ave., Allegheny, Penna.  
 Gray, Myrtle O., Nurse.....  
 General Hospital, Allegheny, Penna.  
 Grimm, Grace M., Teacher.....  
 398 High St., Warren, Ohio  
 Hamme, Belle A., Teacher.....  
 34 Lombard St., Allegheny, Penna.  
 Hanson, Carolyn A. M. (Mrs. John D. Marts).....  
 Chestnut St., Greensburg, Penna.  
 Hazlett, Margaret M. (Mrs. J. Foster Meck).....  
 2012 W. Chestnut Ave., Altoona, Penna.  
 Hirth, Violet C. (Mrs. A. W. Powell).....  
 Otto, Penna.  
 Hutton, Arge B. (Mrs. M. B. McLaughlin).....  
 110 Pennsylvania Ave., Cumberland, Md.  
 Jacobs, Ella C. (Mrs. C. S. Gilmore).....  
 Homestead, Penna.  
 Kaufman, Bettie, Teacher.....  
 1323 Locust St., Allegheny, Penna.  
 Kehliner, Sara E., Teacher.....  
 213 Elysian Ave., Pittsburgh, Penna.  
 Kimmel, Grace (Mrs. P. P. Baker).....  
 Berlin, Penna.  
 Klingensmith, Grace (Mrs. Willis Beck).....  
 Duluth, Minn.  
 Kishen, Anna G. (Mrs. C. N. Carter).....  
 Koonce, Nina P. (Mrs. F. L. Rossumme).....  
 615 Fallowfield Ave., Charleron, Penna.  
 Lauman, Christine E. (Mrs. R. S. Martini).....  
 West View, Penna.  
 Leavitt, Ruby E. (Mrs. J. Chapman Shaffer).....  
 R. F. D. 1, Homestead, Penna.  
 Maher, Mary M., Teacher.....  
 801 Franklin St., Johnstown, Penna.  
 Meek, Maudie L., Teacher.....  
 Reynoldsville, Penna.  
 McUmton, Edith M. (Mrs. Charles C. Dornbush).....  
 R. F. D. 2, Coraopolis, Penna.  
 McUmton, Mary E.....  
 R. F. D. 2, Coraopolis, Penna.  
 Mc Croucht, Martha E. (Mrs. C. W. Clelland).....  
 Grove City, Penna.  
 McCine, Frances Grace (Mrs. John A. McCaughey).....  
 McGinn, Mary A. (Mrs. Robert W. Patterson).....  
 1008 5th Ave., Beaver Falls, Penna.  
 McKee, Mabel G. (Mrs. E. S. Cronmeyer).....  
 New Kensington, Penna.  
 McLaughlin, Grace, Teacher.....  
 Apollo, Penna.  
 Newman, Margaret L., Teacher.....  
 102 Craton Ave., Craton, Penna.  
 Pownall, Katherine, Teacher.....  
 Robinson, Mary J., Teacher.....  
 505 W. Mahoning St., Punxsutawney, Penna.  
 Rose, Mary I. (Mrs. Charles A. Kolb).....  
 3948 McClure Ave., Allegheny, Penna.  
 Russell, Augusta (Mrs. W. F. Dutton).....  
 Remerdale, Penna.  
 Russell, Margaret S., Teacher.....  
 639 Shaw Ave., McKeesport, Penna.  
 Sempke, Adelle G. (Mrs. Joseph F. Graves).....  
 145 Harmon Ave., Detroit, Mich.



Class Directory, continued

Shaffer, Frances (Mrs. W. H. Crocker) Box 5, Youngwood, Penna.  
 Shultz, E. Grace (Mrs. S. H. Kuhno) 137 W. Fayette St., Uniontown, Penna.  
 Smith, Clara Lytle (Mrs. Clifford G. Brangan) 201 Franklin Ave., New Brighton, Staten Island, N. Y.  
 Smith, Emma (Mrs. S. S. Tobough) 505 S. Brady St., Dubois, Penna.  
 Smith, Martha Feta, Teacher 26 Beacon Ave., Uniontown, Penna.  
 St. Clair, Blanche, Teacher Indiana, Penna.  
 Steck, Nellie E. (Mrs. Marsual Williams) 6105 Howe St., Pittsburgh, Penna.  
 Steele, Ella 128 S. McKinley Ave., Canton, Ohio.  
 Stem, Elizabeth M. (Mrs. P. M. Spencher) 3200 Summer St., Philadelphia, Penna.  
 Stenrod, Maude (Mrs. E. F. Shaulis) 999 Oakland Ave., Indiana, Penna.  
 Stewart, Mary F. (Mrs. James E. Work) Box 263, Fort Morgan, Col.  
 Sweney, Naimie E. (Mrs. M. N. Woodward) 265 E. 10th St., Erie, Pa.  
 Tussy, Mary J. (Deceased) California, Penna.  
 Wilkins, Anna P., Teacher Ellsworth Ave., Pittsburgh, Penna.  
 Withington, Cora B., Teacher 144 Brighton Ave., Bellevue, Penna.  
 Wright, Margaret E., Teacher 144 Brighton Ave., Bellevue, Penna.  
 Barnett, George W., Medical Student 1154 Franklin St., Johnstown, Penna.  
 Brown, William C., Lt. Col. 266 Hollister Block, Lansing, Mich.  
 Chapman, Wallace C., Lawyer Indiana, Penna.  
 Dobbis, H. W., Business 305 Sheridan Ave., Pittsburgh, Penna.  
 Farhart, Harry W., Lawyer Indiana, Penna.  
 Emerson, John C., Madalist, Major, Penna.  
 Fisher, James G., Business 17 W. Long Ave., Dubois, Penna.  
 Good, John E., Business 17 W. Long Ave., Dubois, Penna.  
 Guthrie, Clyde G., Physician, John Hopkins University Indiana, Penna.  
 Hammers, George M., High School Principal, 206 E. 8th St., Leadville, Col.  
 Harmon, J. Lena, Business Rural Valley, Penna.  
 Holsapple, Frances O., Business Portage, Penna.  
 Johnston, D. Ira, H. B., Lawyer Box 1080, Oklahoma City, Okla.  
 Larditch, H. Andrew, Manual Training Teacher, Oakland, Md.  
 Lohr, Frank C., Civil Engineer, Wilkensburg, Penna.  
 Martz, John D., Teacher Chestnut St., Greensburg, Penna.  
 Miller, Charles M., Business 218 Wallace St., Wilkensburg, Penna.  
 Miller, Dan W., Clergyman Solon, Ohio  
 Prothero, H. Nev., M.D. 911 N. 2d St., Jeannette, Penna.  
 Shafter, I. Gage, Principal 714 Holmes St., Johnstown, Penna.  
 Shaulis, E. Frank, D.D.S., Dentist Somerset, Penna.  
 Shradet, J. Calvin, Teacher Johnstown, Penna.  
 Simon, Elmer B., Business Johnstown, Penna.  
 Tarr, Stewart E., Deceased  
 Wiggins, Robert H., Business Blainville, Penna.

CLASS OF 1900

Scientific Course

Cunningham, Erma L., Teacher 618 Philadelphia St., Indiana, Penna.

Elementary Course

Allan, Cora L., Teacher 603 6th Ave., New Kensington, Penna.  
 Allen, Mary E. K. (Mrs. E. L. McKnight) 1559 E. Toulia St., Olathe, Kan.

Andrews, Harriet A. 101 1/2 St., East Liverpool, Ohio.  
 Bennett, Nellie E., Teacher Rose and Addison Sts., Pittsburgh, Penna.  
 Benner, Minnette C. (Mrs. J. S. Coy) Gratton, Penna.  
 Cameron, Miriam R., Teacher  
 Eba, Helen M., Teacher 818 N. Evans Ave., Mt. Keesport, Penna.  
 Ewing, Maudie L., Teacher  
 Gettner, Florence L., Teacher 152 Ohio Ave., East Liverpool, Ohio  
 Hannes, Elizabeth C., Teacher Tuckahoe, N. J.  
 Harkness, Maude A. (Mrs. George A. Thompson) 7934 Westmoreland Ave., Swissvale, Penna.  
 Hentzenrator, Tilliam M. (Mrs. Tilliam M. Brown) Oxford, Mass.  
 Hunt, Lola T., Teacher 26 Lincoln St., Uniontown, Penna.  
 Ingholt, Margaret, Teacher 1343 Pennsylvania Ave., Lyons, Penna.  
 Jamison, Anna E., Teacher 1234 18th Ave., Altoona, Penna.  
 Jeffery, Carrie L., Principal 43 Barbour Place, Newcastle, Penna.  
 Johnson, Eva C., Teacher Detroit Ave., Uniontown, Penna.  
 Jose, Anna Frances, Teacher 338 Walnut St., Johnstown, Penna.  
 Lenhart, Florence A., Teacher 129 Mill St., Greensburg, Penna.  
 Lowman, Elizabeth M., Teacher 243 Water St., Johnstown, Penna.  
 Mason, Julia K., Teacher Rockwood, Penna.  
 Maxwell, Alida B. (Mrs. David W. Burkett) Butter, Mont.  
 Miller, Cora E., Teacher Glen Mills, Penna.  
 Moorhead, Bess G. (Mrs. J. K. Bralher) Latrobe, Penna.  
 Morgan, Alice F. (Mrs. Edw. G. Robby) Box 311, East Bakesheld, Cal.  
 Morris, Elizabeth (Mrs. Marion Thomas) Scottsdale, Penna.  
 McJarry, Henrietta, Teacher Brookwayville, Penna.  
 McLaughlin, Harriet, Teacher Leebright, Penna.  
 McGarity, Grace M., Teacher Fremont Ave., Bellevue, Penna.  
 Newburn, Hannah K., Teacher Fremont Ave., Bellevue, Penna.  
 Orr, Whitford, Teacher Mats, Penna.  
 Parker, E. May, Teacher Scottdale, Penna.  
 Perdt, Ella I., Teacher 16 Garrison Ave., Allegheny, Penna.  
 Reed, Agnes S. (Mrs. H. Hadley) 9 Elm St., Sharon, Penna.  
 Reese, Edith W., Teacher 244 Hollard Ave., Johnstown, Penna.  
 Reese, Margaret A., Teacher 143 Hollard Ave., Bradok, Penna.  
 Rieger, Clara E., Teacher 291 Stratford Ave., Pittsburgh, Penna.  
 Russell, Helen E. (Mrs. H. W. Sackler) 370 Holland Ave., Braddock, Penna.  
 Shoemaker, Grace E. A. B., Teacher Pleasant View, Beaver Falls, Penna.  
 Smith, Alice F., Teacher 149 Beech St., Pittsburgh, Penna.  
 Steadson, Julia M., Teacher 824 Beech Ave., Allegheny, Penna.  
 Stone, Margaret E. (Mrs. Herbert A. Jones) Tomerang, Cal.  
 Stutthell, Ethel M., Teacher 972 Wayne Ave., Indiana, Penna.  
 Taylor, Martha B. (Mrs. Wilham J. Jack) Indiana, Penna.  
 Thomas, Linnie A. (Mrs. Charles F. Sheno) Derry Station, Penna.  
 Velle, Ethel Mats, Penna.  
 Walker, Laina B., Missionary to Africa Amer. Mission, Cairo, Egypt  
 Watson, Mary O., Teacher Apollo, Penna.  
 Welch, Gertrude I. (Mrs. M. E. ) R. F. D. 1, Claysville, Penna.  
 Williams, Jennie E., Deceased  
 Williams, Margaret (Mrs. James M. Blackwood) Janestown, Penna.  
 Wolfe, Anna M. R. F. D. 1, Brownsville, Penna.  
 Balsinger, W. Ernst, Medical Student 212 S. 37th St., Philadelphia, Penna.  
 Bee, Howard C., Physician Marion Center, Penna.  
 Bracken, Thomas S. Ferrysville, Penna.  
 Bruce, James L. A. B., Lawyer Boston, Mass.  
 Edwards, George M., Business 603 S. Myler St., Portland, Ore.  
 Gruth, A. Earle, B.S. in E. Front Royal, Va.  
 Hammer, Charles M., Physician 113 Roxbury Ave., Johnstown, Penna.

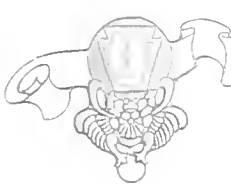

Class Directory, continued

Hammers, Samuel F., Teacher, Punxsutawney, Penna.
Hoffman, Leon H., Business, Punxsutawney, Penna.
Mohrton, L. R., D.D.S., Dentist, 6024 Penn Ave., Pittsburgh, Penna.
McCormell, W. Ross, Instructor, State College, Penna.
McKee, Clarence A., Teacher, Logansport, Albay Province, Philippine Is.
St. Clair, J. Don - Deceased
St. Clair, Oscar A. B. S., Business, 6347 Normal Ave., Chicago, Ill.
Strasler, Frank A., Accountant, 24 Mildred St., Cratton, Indiana, Penna.
Work, F. Ernest, Supt. of Schools, Indiana, Penna.
Wright, Clare L., Business, 319 1/2 Wood St., Johnstown, Penna.
Zener, Virgil C., Minister, Somerset, Penna.

CLASS OF 1901

Scientific Course

Russell, James Herbert, Historical Research, Carnegie Institution, Indiana, Penna.

Elementary Course

Anderson, Irene, Teacher, 1112 Ligonier St., Latrobe, Penna.
Ashman, Ida May, Teacher, 222 Union St., Johnstown, Penna.
Barlowmer, Margaret C., Teacher, 518 California Ave., Avadon, Penna.
Barrett, M. Agnes, Teacher, Mahoning Rd., Newcasle, Penna.
Bennett, Margaretta P., Teacher, N. 5th St., Jeannette, Penna.
Boyle, K. Gertrude (Mrs. Francis J. Bailey), 679 Park Ave., Moxham, Johnstown, Penna.
Brallier, Lou V. (Mrs. J. H. Shores), Box 386, Nampa, Idaho
Buck, Edith M., Teacher, Warrior's Mark, Penna.
Clongher, Mary H., Teacher, 212 Ebensburg Rd., Johnstown, Penna.
Cook, Mary E., Teacher, Beaver, Penna.
Cowan, Margaret J., Teacher, Braekennize, Penna.
Crawford, Mary E., 176 Victoria Ave., Hampton, Va.
Creese, Olive T., Teacher, Leetsdale, Penna.
Davis, Amy, 545 Grove Ave., Johnstown, Penna.
Davy, Cordeha H., Teacher, 214 7th Ave., McKeesport, Penna.
Douglass, Lill M. (Mrs. Chas. O. Simpson), 4511 8th Ave., N. E., Seattle, Wash.
Dunon, Effa M., Stenographer, 214 E. Stockton Ave., Allegheny, Penna.
Dunlap, Della A. (Mrs. J. H. McElwain), Greensburg, Penna.
Eba, Edna J., Teacher, 818 N. Evans Ave., McKeesport, Penna.
Edwards, Caroline, Teacher, 532 Napoleon St., Johnstown, Penna.
Field, Mary M., Teacher, Smithfield, Penna.
Fleming, Jessie E., Teacher, 201 N. 5th St., Indiana, Penna.
Gleason, Mercedes D., Teacher, 906 Grandview Ave., McKeesport, Penna.
Gleaser, Marie F., Teacher, Rural Ave., Allegheny, Penna.
Hagenlocher, Anna C., Teacher, 108 Ridgewood Ave., Westview, Penna.
Henderson, Eva B., Student, New Wilmington, Penna.
Hiloman, F. Estella, Teacher.
Hoerle, Cordia T. (Mrs. S. S. Klingensmith), Hite, Penna.
Hoffman, Martha R. A., Teacher, 704 Main St., Johnstown, Penna.
Hoswell, Clara V. (Mrs. W. S. Bryan), Ramey, Penna.
Irvin, Mildred V. (Mrs. Sydney B. Morton), Watertown, Conn.
Jenks, E. Belle (Mrs. Edwin M. Kay),
Jenks, Olive L. (Mrs. Olive Jenks Brown), 533 Washington Ave., Charleroi, Penna.
Knappengerger, E. Blanche (Mrs. C. M. Christy), Madeline, W. Va.

Karpstorp, Alva S. (Mrs. O. L. Crawford), 229 S. Highland Ave., Pittsburgh, Penna.
Kugel, Carolyn R., Teacher, 129 Chapin St., Johnstown, Penna.
Lainman, Caroline H., Librarian, Federal St., Ex., Allegheny, Penna.
Lemmon, Gertrude M., Teacher, Indiana, Penna.
Ludwick, M. Rebecca, Teacher.
Madelin, Maude (Mrs. Frank A. Strasler)
Marshall, Ange T., Teacher.
Marshall, Nellie M., Teacher, 423 Coleman Ave., Johnstown, Penna.
Morgan, Nan F., Teacher, 2309 Sidney St., Pittsburgh, Penna.
Morrison, Genevieve, Teacher, 258 Franklin Ave., Vandergrift, Penna.
Morrison, Jennie A. (Mrs. Howard Donaldson), 342 California Ave., Allegheny, Penna.
McAdoo, Virginia D. (Mrs. T. M. Daniels), Allegheny, Penna.
McCaughy, M. Binnie, Teacher.
McFarland, Marione, Teacher, 299 S. Gilpin St., Punxsutawney, Penna.
McKain, Lilly E., Teacher, 3012 Duquesne Ave., Allegheny, Penna.
McNary, Ethel R., Teacher, Wylandville, Penna.
McNellis, Mrs. (Sister Hortense), Mt. Gallitzin Academy, Baden, Penna.
Nelson, Elizabeth, Teacher, 2309 Osgood St., Allegheny, Penna.
Nichols, Lucy M. - Deceased.
Otterson, Olive G. (Mrs. K. B. Whiting), 2932 Perryville Ave., Allegheny, Penna.
Park, Letitia L., Teacher, Marlboro Ave., Walker Place, Allegheny, Penna.
Park, Margueretta (Mrs. John Walker), Mason Center, Penna.
Parke, Wilma (Mrs. H. L. Warner), 44th Ave., Farentum, Penna.
Rude, Nellie L. (Mrs. Wm. J. Bonner), Curial del Mar, Mexico
Rupley, Susie R., Teacher, Martinsburg, Penna.
Sugerson, May, 643 Locust St., Johnstown, Penna.
Sutrock, Mary K., Teacher, Cedar Vale, Kan.
Schreier, Carolyn M., Teacher, West Liberty, Penna.
Siebert, Corabelle - Deceased.
Smith, Elizabeth R. (Mrs. Albert F. Carter), Greely, Col.
St. Clair, C. Mabel, Teacher, 218 N. Jefferson St., Punxsutawney, Penna.
Stiles, Flay E., Teacher, Ebensburg, Penna.
Thompson, Mabel - Deceased.
Thomson, Agnes M. (Mrs. John Reid, Jr.), 1021 Janey St., East End, Pittsburgh, Penna.
Thomson, Catherine W., Teacher, 1128 Lancaster Ave., Pittsburgh, Penna.
Uhlmuier, Katherine, Teacher, Springdale, Penna.
Waller, Margaret L., Librarian, Bloomsburg, Penna.
Watson, A. Belle (Mrs. Albert T. Church), 531 Somerset St., Johnstown, Penna.
Whitmyre, Sadie E. (Mrs. Paul Manker), 1218 Laurel Ave., Knoxville, Tenn.
Whitmyre, Tamar (Mrs. F. E. Kester), 318 W. 9th Ave., Columbus, Ohio
Williams, Beatrice, Atlanta, Ga.
Williams, Carrie M. (Mrs. Chas. M. Miller), Marchand, Penna.
Wingert, Charlotte M., Teacher, Marion Center, Penna.
Work, Bertha B., Bevin, Penna.
Zimmetman, Elizabeth, Teacher, Webster City, Iowa
Butler, C. Edwin, A. B., Clergyman,
Dick, Howard J., College Student, Ambridge, Penna.
Hamilton, R. Clarke, Business, Northpoint, Penna.
Keener, William E., Clerk, 123 Second St., Bradfok, Penna.
Kerr, Steele H. - Deceased.
Marshall, G. Meade, Business, Indiana, Penna.



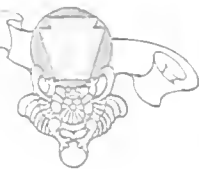

Jefferson County's Representatives

CLASS OF 1902

Elementary Course

- Alexander, Julia (Mrs. George W. Lenker),  
Indiana, Penna.  
Baer, Flora, Teacher, 6410 Bartlett St.,  
Pittsburgh, Penna.  
Baker, Sarah L., Mrs. William J. Forsyth,  
112 Versailles Ave., McKeesport, Penna.  
Bee, Lola B., Mrs. Wm. R. Murphy, 1322  
Federal St., N. S., Pittsburgh, Penna.  
Blair, Mary F., Teacher, 1497 Linné St.,  
Riverside, Cal.  
Blase, Wilda B., Teacher, Lindsey, Penna.  
Briney, E. Bertha (Mrs. J. C. Saxman),  
1130 South Ave., Wilkensburg, Penna.  
Brockway, Mabel C., 5810 Rural Ave.,  
Pittsburgh, Penna.  
Callaghan, Loretta M. (Mrs. Harry G.  
Sageman), Jobson Ave., Ingram, Penna.  
Collen, Florence, Teacher, 19 Knox St.,  
Allegheny, Penna.  
Campbell, Elva J., Teacher, 413 Lafayette  
Ave., Vandergrift, Penna.  
Cannan, Elsie D., Teacher, 836 Napoleon  
St., Johnstown, Penna.  
Chambers, Ella J., Teacher, Home St., Alle-  
gheny, Penna.  
Crombie, Florence, Teacher, College Ave.,  
Oakmont, Penna.  
Cunningham, Grace A., 648 Philadelphia  
St., Indiana, Penna.  
Davison, Mary (Mrs. Harry C. Ross,  
Brush Valley, Penna.  
Dillon, Edith S., Teacher, 1411 Lowrie St.,  
Allegheny, Penna.  
Doids, Agnes M. (Mrs. D. N. Bilford,  
700 E. North Ave., N. S., Pittsburgh,  
Penna.  
Dunham, Anna M. (Mrs. H. W. Watson,  
241 Market St., Johnstown, Penna.  
Ekin, Alice M. (Mrs. Alice F. Bolton,  
Cohoes, N. Y.  
Evans, Annie E., Teacher, 1322 Washington  
Ave., Allegheny, Penna.  
Faulkner, Mayes E., Teacher, Dravosburg,  
Penna.  
Frye, Anna P. (Mrs. W. E. Harte),  
Fulton, Belle T., Teacher, Jeannette, Penna.  
Hauser, Lydia M., Teacher, Vine and Oakland Ave., Greensburg, Penna.  
Hazlett, Cora B., Teacher, 12 Lafayette Ave., Allegheny, Penna.  
Heck, Edna M., College Student, Indiana, Penna.  
Hood, Elizabeth May, Teacher, 112 Crowley St., Allegheny, Penna.  
Jarrett, Florence E. (Mrs. David C. Farrar), 415 1/2 Franklin St., Johnstown, Penna.  
Allen Place, Allegheny, Penna.  
Kelly, Myra Z., Teacher, 50 E. Main St., Brookville, Penna.  
Kirkpatrick, V. Blanche, Teacher, Dayton, Penna.  
Kraus, Florence E., Teacher, 2142 Perryville Ave., Allegheny, Penna.  
Leasure, Zella B. (Mrs. C. R. McAdoo), R. F. D. 2, Cherrytree, Penna.

Class Directory, continued

- |  |                     |
|--|---------------------|
| Means, Homer B., Business,                           | Brookville, Penna.  |
| Mitchell, Paul B. A., Law Student, Washington, D. C. | California, Penna.  |
| Moore, William J., Business                          | Saginore, Penna.    |
| Neal, Harry B., Physician                            | Indiana, Penna.     |
| Simpson, Ebert T., Medical Student,                  | East Butler, Penna. |
| Trauger, George W., Civil Engineer                   | Alexandria, Minn.   |
| Welder, Rouben J., Teacher                           |                     |
| Welch, Edgar J., Business,                           | Plumville, Penna.   |
| Wilson, Arthur W., Reporter                          | Indiana, Penna.     |
| Wood, Wilmer H., College Student                     | Hilewood, Penna.    |
| Yeckley, Albert F., College Student                  | Galitzen, Penna.    |



Class Directory, continued

Lintner, Mary L., Teacher ..... 148 Jefferson Ave., Vandergrift, Penna.  
 Longwell, Leatha B. (Mrs. Paul Zuehl) ..... Youngstown, Ohio  
 Lowman, Bertha, Teacher ..... 110 South St., Johnstown, Penna.  
 Lucas, Anabel C. (Mrs. A. L. Porterfield) ..... Eggleston Springs, Va.  
 Minahan, Margaret, Teacher ..... 724 Broad St., Johnstown, Penna.  
 McAdoo, Evangeline H., Deceased.  
 McCullough, B. Edna, Teacher ..... 117 Crucible St., Pittsburgh, Penna.  
 McCutcheon, Grace L., Teacher.  
 McDermott, Lila A., Teacher ..... 157 W. Carson St., Pittsburgh, Penna.  
 McNary, Georgiana, Teacher ..... Burgtsttown, Penna.  
 Newingham, Gertrude G., Teacher .....  
 O'Neill, Alice M., Teacher ..... Darlington, Penna.  
 O'Neill, Della E. (Mrs. Clyde F. Young) .....  
 Pollock, M. Isabel, Teacher ..... 1811 Jenny Lind St., McKeesport, Penna.  
 Porter, Carrie M. (Mrs. Frederick W. Church) ..... 210 E. Weber Ave., DuBois, Penna.  
 Prescott, Helen M., Teacher ..... 726 Highland Ave., Johnstown, Penna.  
 Reams, Ella A. (Mrs. Will Watkins) ..... 323 West St., Wilksburg, Penna.  
 Saint, Mabel M., ..... Pedro Miguel, Canal Zone, Isthmus of Panama  
 Sampson, M. Gertrude (Mrs. James B. White) ..... 5544 Avondale Place, Pittsburgh, Penna.  
 Sickman, Zella M. (Mrs. B. V. Wilkinson) ..... Monessen, Penna.  
 Sicker, Bertha L. (Mrs. Herman O. Peppig) ..... Belle Vernon, Penna.  
 Smith, Clara B. (Mrs. Louis Fichthorn) ..... Bristol Apts., Clarissa St., Pittsburgh, Penna.  
 Smith, Corinne B. (Mrs. A. A. Streng) ..... Avonmore, Penna.  
 Stewart, Clara F., Teacher ..... 1539 Ligonier St., Latrobe, Penna.  
 Stuchell, Martha E., Teacher ..... 91 Belvidere St., Crafton, Penna.  
 Sturgeon, Carrie E. (Mrs. C. S. Kuhl) ..... 972 Wayne Ave., Indiana, Penna.  
 Swartz, May R., Teacher ..... Namaka, Alberta, Canada  
 Tittle, A. Josephine, Teacher ..... 236 Union St., Johnstown, Penna.  
 Waddle, Ella M., Teacher ..... Derry, Penna.  
 Wait, Nellie H., Teacher ..... 300 Blaine St., Newcastle, Penna.  
 Waldschmidt, Lillian (Mrs. David Brown).  
 Whitean, Effie B., Teacher ..... 1491 Ligonier St., Latrobe, Penna.  
 Wiant, L. Cora, Teacher ..... Whitesburg, Penna.  
 Wigton, Mary E., Teacher .....  
 Wilson, Florence, Teacher ..... Saltsburg, Penna.  
 Yoder, Elizabeth A., Teacher ..... 800 Horner St., Johnstown, Penna.  
 Yoder, Vida J. (Mrs. C. R. Trent) ..... 809 Horner St., Johnstown, Penna.  
 Avey, Wallace B., Business ..... 884 Wayne Ave., Indiana, Penna.  
 Barnett, Charles W., College Student ..... Sclingsgrove, Penna.  
 Bath, Claude E. ..... 459 Water St., Indiana, Penna.  
 Berkey, William A., College Student ..... Gettysburg, Penna.  
 Buchanan, Ernest, Business ..... 1029 Arch St., Philadelphia, Penna.  
 Cooney, John H., Principal ..... Conemaugh, Penna.  
 Craig, Ford B., ..... Pitscairn, Penna.  
 Cunningham, J. Wilbur, Business ..... Box 303, Leechburg, Penna.  
 Cunningham, Samuel K., Prof. of Science, High School ..... McKeesport, Penna.  
 Fleek, G. Dare, Business ..... 811 Holland Ave., Wilksburg, Penna.  
 Horton, Frank H., Bookkeeper.  
 Jordan, Morris L., Business ..... Windler, Penna.  
 Lash, Charles E., Business ..... Yohoghaney, Penna.  
 Miller, Emanuel M., Principal ..... 608 Coleman Ave., Johnstown, Penna.  
 Murray, Arthur T., Medical Student ..... 364 Buttles Ave., Columbus, Ohio  
 Murray, James McC., Naval Officer ..... Bancroft Hall, Annapolis, Md.  
 Noel, Robert D., ..... 412 Overland, Boise, Idaho

Radtloff, Ralph, Principal ..... 228 Ainsworth St., Pittsburgh, Penna.  
 Ray, Charles S., Principal ..... Saltsburg, Penna.  
 Reithmiller, J. Philip, Bookkeeper ..... Vandergrift, Penna.  
 Seaton, Charles F., Medical Student .....  
 Stonebraker, Ralph L., Business ..... 5458 Spruce St., Philadelphia, Penna.  
 Waller, Robert P., Civil Engineer ..... Indiana, Penna.  
 ..... Bloomsburg, Pa.

CLASS OF 1903

Regular Course

Barr, Anna M. (Mrs. Ralph O. Pinkerton), ..... American Ave., Bellevue, Penna.  
 Berthel, Opal L., Teacher ..... 19 Diamond St., Mt. Pleasant, Penna.  
 Best, Elizabeth E., Teacher ..... Orchard Place, Dravosburg, Penna.  
 Cameron, Madge V., ..... 349 N. 9th St., Indiana, Penna.  
 Cameron, Maude V. (Mrs. Hamilton Stewart) ..... Marion Center, Penna.  
 Campbell, Mary, Teacher ..... Clarion, Penna.  
 Conlin, Marie I., Teacher ..... 12 N. 2d St., Duquesne, Penna.  
 Culp, Daisy E., Teacher ..... Arnold, Penna.  
 Cunningham, Bessie M., Teacher ..... 636 Wayne Ave., Indiana, Penna.  
 Davis, Cora B., ..... Clarion, Penna.  
 Duerke, Laura M. (Mrs. Wm. Nux), ..... Homer City, Penna.  
 Fisher, Carrie A., Teacher ..... 219 Swissvale Ave., Edgewood Park, Penna.  
 Good, Laura J. (Mrs. C. W. Holmes) ..... Pitscairn, Penna.  
 Greenwalt, Metta E., Teacher ..... 22 Gaskill, Jeannette, Penna.  
 Hirth, Alice, Teacher ..... 217 E. 10th Ave., Homestead, Penna.  
 Martin, Martha S. (Mrs. E. F. Reed), ..... Hobson Ave., Ingram, Penna.  
 Maxwell, Nelle P., Teacher ..... 701 Swissvale Ave., Wilksburg, Penna.  
 Mumaw, Grace M., Teacher ..... 491 Walnut Ave., Sottdale, Penna.  
 McElroy, Olive M., Teacher ..... 501 N. Park St., McKeesport, Penna.  
 McElwain, Lois, Teacher ..... Logans Ferry, Penna.  
 Raven, Gertrude (Elementary Course) Teacher.  
 Ryan, Est L., Teacher ..... Smithfield, Penna.  
 Simpson, Bertha C., Teacher .....  
 Simpson, Viola H., Teacher ..... 239 N. 9th St., Indiana, Penna.  
 Thompson, Lulu B., Teacher ..... Box 201, Turtlecreek, Penna.  
 Wagley, Frances M., Teacher ..... 735 North Ave., Wilksburg, Penna.  
 Wagner, Della M., Teacher ..... 2137 Perrysville Ave., Allegheny, Penna.  
 Bowman, E. L., Principal ..... Clarion, Penna.  
 Kerr, Thomas S., Supt. of Schools ..... Kingman, Ariz.

CLASS OF 1904

Regular Course

Ankeny, Elda A., Teacher ..... 498 Hayes St., Johnstown, Penna.  
 Beattie, Mary, Teacher ..... New Alexandria, Penna.  
 Bow, Jessie M., Teacher ..... 739 Franklin St., Johnstown, Penna.  
 Brady, Carrie L., Teacher ..... Brookville, Penna.  
 Brandt, Emma C., Teacher .....  
 Brown, Edith O., Teacher ..... 369 Bonquet St., Pittsburgh, Penna.  
 Bruce, Sara B., Teacher ..... 363 Oak St., Indiana, Penna.  
 Caddy, Zenaida (Mrs. Lloyd I. Sell) ..... 113 N. 24th St., Portland, Ore.  
 Canan, Jessie E., Teacher ..... 830 Napoleon St., Johnstown, Penna.  
 Clark, Effie M., Teacher ..... 803 East Park Way, McKeesport, Penna.  
 Crups, Elbie E., College Student ..... Gettysburg, Penna.  
 Dickey, Bell J. (Mrs. Glen Lee) ..... Elmira Heights, N. Y.  
 Dunham, M. Blanche, Teacher ..... 602 Central Ave., Johnstown, Penna.  
 Dunham, Maude C., Teacher ..... 602 Central Ave., Johnstown, Penna.



Class Directory, continued

Ellenberger, Martha V., Teacher, Blainville, Penna.  
 Ferguson, James I., Business, Blainville, Penna.  
 Fleming, M. Elizabeth Mrs. F. E. Miller, Blainville, Penna.  
 Glass, May A., Mrs. Orrin O. Williams, W. Philadelphia St., Indiana, Penna.  
 Goucher, Florence, Teacher, Pymatutawney, Penna.  
 Hamilton, Bessie P., Teacher, 425 Bedford St., Johnstown, Penna.  
 Harris, Lillie M., Teacher, Scenery Hill, Penna.  
 Harrison, Anna M., Mrs. C. A. Hopkins, 229 Conemaugh St., Johnstown, Penna.  
 Hasinger, Stella L., Teacher, 394 Swissvale Ave., Wilkensburg, Penna.  
 Hershberger, J. Elmer, Principal, 726 Wayne Ave., Indiana, Penna.  
 Hillard, Barbara E., Teacher, 187 Main St., Conemaugh, Penna.  
 Hudson, Nellie L., Teacher, Box 62, Penbrook, Penna.  
 Hughes, Margaret V., Teacher, 294 Johnson St., Kittanning, Penna.  
 Jack, Ida M., Teacher, 224 McConaughy St., Johnstown, Penna.  
 James, Genevieve W., Teacher, 832 Rebecca Ave., Wilkensburg, Penna.  
 Lee, Bess, Teacher, Oakmont, Penna.  
 Lewis, Gertrude C., Teacher, 2908 W. Chestnut Ave., Altoona, Penna.  
 Leonard, F. Gertrude, Teacher, 244 W. Chestnut Ave., Altoona, Penna.  
 Mercer, Mary L., Teacher, Saltsburg, Penna.  
 Miller, Vera G., Teacher, 731 Sherman St., Johnstown, Penna.  
 Moonhead, Phyllis, Teacher, Indiana, Penna.  
 Morris, Verne A., 124 Main St., Johnstown, Penna.  
 Musgrave, Elizabeth H., Teacher, 4316 Shady Ave., N. S., Pittsburgh, Penna.  
 Myers, Clo A., Student, 3236 Arnold St., Los Angeles, Cal.  
 Noble, Margaret J., Deceased, 1236 Bellevue, Penna.  
 Opperman, Ida T., Teacher, 1236 Bellevue, Penna.  
 Pollock, Margaret J., Teacher, Greensburg, Penna.  
 Price, Pearl E., Teacher, 5701 Rural Ave., Pittsburgh, Penna.  
 Randall, E. Cecil, Teacher, 253 Lloyd Ave., Latrobe, Penna.  
 Rebertson, Maud I., Teacher, 1360 N. 7th St., Harrisburg, Penna.  
 Stern, Florence, Teacher, 8219 S. Atlantic Ave., P. E., Pittsburgh, Penna.  
 Swan, Della B., Teacher, 905 E. Oak St., Indiana, Penna.  
 Swartz, Elizabeth M., Mrs. Richard M. House, Wilmerding, Penna.  
 Tintony, Paul B., 38 S. 7th St., Indiana, Penna.  
 Wagle, Nell S., Mr. F. M. Miller, 608 Coleman Ave., Johnstown, Penna.  
 Wagner, Lillian B., Teacher, 1102 7th Ave., Altoona, Penna.  
 Warner, Lydia H., Teacher, 225 North Ave., Millvale, Allegheny, Penna.  
 White, Rose, Teacher, 427 Market St., Johnstown, Penna.  
 Williams, Orrin O., Teacher, Pymatutawney, Penna.  
 Wood, Clara E., Teacher, 1024 Mellon St., Pittsburgh, Penna.  
 Wright, Sarah, Teacher, 133 Brighton Ave., Bellevue, Penna.  
 Wyman, Mary F., Teacher, 845 Melinck Ave., Allegheny, Penna.  
 Young, Miles C., Business, Indiana, Penna.

CLASS OF 1905  
 Regular Course

Allison, S. Isabel, Teacher, Asheville, N. C.  
 Andrews, Mary A., Teacher, 701 E. 4th St., Santa Ana, Cal.  
 Arnold, Edna V., Teacher, Hazards, Penna.  
 Barn, Lida R., Teacher, Uniontown, Penna.  
 Brown, Josephine R., Mr. F. L. Martin, 73 Orchard Ave., South Sharon, Penna.

Brownlee, May, Student, Indiana, Penna.  
 Buttrbaugh, S. Grace (Mrs. Forde W. Warner), Parkwood, Penna.  
 Carnahan, Minnie, Teacher, Springdale, Penna.  
 Carke, Anna J., Teacher, Springdale, Penna.  
 Craig, Elizabeth Jane, Teacher, Springdale, Penna.  
 Crossman, Charlotte M., Mrs. C. W. Seaman, 106 Summit Ave., Butler, Penna.  
 Cunningham, I. Elizabeth, 731 Wayne Ave., Indiana, Penna.  
 Cunningham, Pearl, Teacher, Hanlan Station, Penna.  
 Curry, Ethel W., Teacher, 209 Grant Ave., Duquesne, Penna.  
 Davies, Mary, Teacher, 39 S. 6th St., Indiana, Penna.  
 Detray, M. Linda M., Teacher, 415 Main St., Johnstown, Penna.  
 Dowling, Bernadine, Teacher, Union Valley, Penna.  
 Dunan, Anna M., Teacher, 322 Lincoln Ave., Millvale, Allegheny, Penna.  
 Fungal, Lotta E., Teacher, R. D. 2, Apollo, Penna.  
 Fitzgerald, Jean M., Teacher, 14 Enchil Ave., Bellevue, Penna.  
 Forney, Ruth H., Teacher, Blainville, Penna.  
 Fowler, Rebecca M., Teacher, Pittsburg, Penna.  
 Gibson, Sara M., Teacher, Pittsburg, Penna.  
 Graham, Anna E., Mrs. John C. Greenfield, Hancock Ave., Clarion, Penna.  
 Graham, Beatrice, Mrs. R. S. Wagner, New Florence, Penna.  
 Gray, Marian W., Teacher, 1741 Philadelphia St., Indiana, Penna.  
 Hamilton, Bess L., Teacher, Brookville, Penna.  
 Hare, Sabe C., Deceased, 457 N. 9th Ave., Phoenix, Ariz.  
 Harrison, Elizabeth R., Teacher, 3 Berleau Ave., Allegheny, Penna.  
 Hastings, Jean W., Teacher, 338 Center Ave., Pittsburgh, Penna.  
 Hill, Grace E., 397 Center Ave., Pittsburgh, Penna.  
 Hubacher, Caroline A., Teacher, 697 Center Ave., Aspinwall, Penna.  
 Ivin, Laina E., Mrs. David McWhatten, Saltsburg, Penna.  
 Iseman, Josephine M., Teacher, 525 Penn. Ave., Wilkensburg, Penna.  
 Jones, Jennie V., Teacher, 4722 Blair St., Pittsburgh, Penna.  
 Jones, Mary E., Teacher, 1722 Brookwayville, Penna.  
 Kearney, Hazel C., Teacher, Los Angeles Seminary, Los Angeles, Cal.  
 Kelly, M. Iphigene, Teacher, 2519 Waverly Ave., Hawkins, Penna.  
 Ketterer, Lena A., Teacher, 129 Rebecca Ave., Wilkensburg, Penna.  
 Kiesel, Jeanette M., Teacher, 1399 Race St., Allegheny, Penna.  
 Leock, Rebecca M., Teacher, Oakmont, Penna.  
 Lee, Margaret S., Teacher, New Kensington, Penna.  
 Leslie, Grace (Mrs. Grace E. Morgan), 468 S. 11th St., Indiana, Penna.  
 Lowman, Margaret J., Teacher, 116 South St., Johnstown, Penna.  
 Lowman, Mary R., Teacher, 975 4th Ave., New Kensington, Penna.  
 Miller, Margaret E., Teacher, 10 Vincent St., Pittsburgh, Penna.  
 Moore, Anna M., 10 Vincent St., Pittsburgh, Penna.  
 Moore, Mamie J., Teacher, 141 Alexander St., Greensburg, Penna.  
 McGraw, Mary R., Teacher, 1225 Resaca Place, Allegheny, Penna.  
 McHenry, Ruby M., Teacher, Big Run, Penna.  
 McKinley, Rachel M., Teacher, Uniontown, Penna.  
 Pearce, Nellie T., Teacher, 4908 Westminster St., Allegheny, Penna.  
 Ramsay, Mary A., Teacher, Mt. Pleasant, Penna.  
 Ray, Edna A., Deceased, 141 Alexander St., Greensburg, Penna.  
 Rayburn, Ocha, Teacher, 141 Alexander St., Greensburg, Penna.  
 Riddle, Meredith E., Teacher, Jeanette, Pa.  
 Roberts, Mary C., Teacher, 840 Lincoln Ave., Allegheny, Penna.  
 Robeson, Julia R., Teacher, Hollidaysburg, Penna.  
 Rye, Anna, Teacher, Economy, Penna.  
 Schumler, Marion K., Teacher, 1157 W. Chestnut St., Washington, Penna.  
 Seckinger, E. Belle, Teacher, Uniontown, Penna.  
 Single, Janet G., Teacher, New Alexandria, Penna.  
 Smith, Erika M., Teacher, 646 Park Ave., Avondale, Penna.  
 Smith, Sue, Teacher, R. F. D. 1, Falls Creek, Penna.





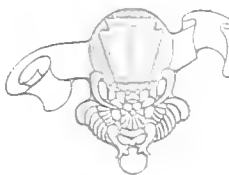

Class Directory, continued

Speer, Priscilla M., Teacher  
 Stadtmuller, Elsie C., Teacher  
 Stumpt, Eva G., Teacher  
 Swann, Mahel E., Teacher  
 Thomson, Clara Craig, Deceased  
 Travis, Fannie B., Teacher  
 Urey, Mary H., Teacher  
 Van Horn, Vida, Teacher  
 Wadhille, Ethel E.  
 Wagner, Clara M., Teacher  
 Wigton, Anna W., Teacher  
 Williams, Grace D., Teacher  
 Williams, Martha B., Teacher  
 Wingert, Clara M., Teacher  
 Wingert, Laura A., Teacher  
 Wynn, Mary G., Teacher  
 Brown, Jacob S., Teacher  
 Crawford, W. Clark, Principal  
 Depp, Frank H., Business  
 Foreman, Alfred H., Teacher  
 Foreman, William O., Member of Faculty  
 Hill, Thomas T., Lawyer  
 Hosack, Ross M., Teacher  
 Marshall, Schuyler C., Teacher  
 Ollham, D. Orlando, Teacher  
 Reithmiller, Oliver C., Teacher  
 Savelor, S. Frank, Student  
 Thomas, Gray  
 Wassam, Forde W., Business

CLASS OF 1906

Regular Course

Agey, Olive M., Teacher  
 Alor, Mammie  
 Baker, Mary M., Teacher  
 Black, Olive  
 Brown, Mahel J., Teacher  
 Bruce, Anna W., Teacher  
 Burgess, Myrtle L., Teacher  
 Butebaugh, A. Laura, Teacher  
 Crawford, Helen R.  
 Crawford, S. Hazlette, Teacher  
 Crusan, Catherine, Teacher  
 Daugherty, A. May  
 Davis, M. Emma  
 Davis, Viola M.  
 Gaff, Martha O., Teacher  
 Hamerly, Gretta M., Teacher  
 Harrold, Gertrude A., Teacher  
 Hancock, Laura N.  
 Hay, Nora  
 Jamison, N. Josephine, Teacher  
 Johnson, Mary S.  
 Keller, Ada H., Teacher  
 Matthews, Henrietta A.  
 Mensch, Bertha A., Teacher  
 Miller, R. Grace  
 Moorhead, Mary E.

Moat, Dora, Teacher  
 McLaughlin, Stella  
 Reed, Lillian E.  
 Sellers, M. Louise, Teacher  
 Shields, Effie L.  
 Smith, Nellie Grace  
 Smyers, Genetta I.  
 Spencer, Edith A., Teacher  
 Stackhouse, Anna C.  
 Steele, Laura M.  
 Steunmeyer, Jessie, Teacher  
 Waller, Harriet, Student  
 Wilson, Irene B., Teacher  
 Empfield, Beulah  
 Hamill, Frank L.

CLASS OF 1907

Regular Course

Adams, Luma A., Teacher  
 Allen, Florence A., Teacher  
 Alor, Leola, Nurse  
 Batts, Harriet R., Teacher  
 Bowers, Hannah E., Teacher  
 Brown, Irma R.  
 Brownlee, Bertha, Student  
 Buente, Grace I.  
 Dalt, Miriam, Teacher  
 Dill, Helen H.  
 Dross, Helen R., Teacher  
 Fader, Myrtle M., Teacher  
 Glasser, Mary E.  
 Grumbling, Vida R., Teacher  
 Grundy, May A., Teacher  
 Hamkens, Marie H., Teacher  
 Hill, Harry V., Teacher  
 Hillard, Blanche E., Teacher  
 Holman, Sophia A., Teacher  
 Kirschner, Clara M., Teacher  
 Knox, Edith M., Teacher  
 Kuhns, Ida J.  
 Laughlin, Anna E., Teacher  
 Ludwig, Grace E., Teacher  
 Marshall, Margaret  
 McJewell, Matilla R.  
 Murray, Mary E.  
 McGaw, Josephine  
 McMillen, Nannie J., Teacher  
 Pinnock, Mary G.  
 Pollock, M. Elsie  
 Quinn, Mary G., Teacher  
 Reed, Ivan J.  
 Reubly, Emma E., Miss  
 Rodkey, Zola K., Teacher  
 Roose, Margaret, Teacher  
 Schall, Dora E., Teacher  
 Shomo, Jessie, Teacher  
 Staff, Florence N., Teacher  
 Staples, Clara M., Teacher

Big Run, Penna.  
 218 Broad St., Johnstown, Penna.  
 122 Hamilton Ave., Vandergrift, Penna.  
 200 S. Euclid Ave., Pittsburgh, Penna.  
 Home, Penna.  
 George Summit, Penna.  
 Kedron St., Homewood, Pittsburgh, Penna.  
 924 Perryville Ave., Ben Avon, Penna.  
 273 Fairfield Ave., Johnstown, Penna.  
 3628 Park Heights, Baltimore, Md.  
 1107 Braddock Ave., Braddock, Penna.  
 Bloomsburg, Penna.  
 Solisburg, Penna.  
 201 N. Spring St., Blarsville, Penna.  
 R. F. D. 1, New Florence, Penna.

R. F. D. 2, Worthington, Penna.  
 Brush Valley, Penna.  
 503 Philadelphia St., Indiana, Penna.  
 Uniontown, Penna.  
 Leechburg, Penna.  
 Big Run, Penna.  
 531 Church St., Indiana, Penna.  
 850 Washington Ave., Allegheny, Penna.  
 1620 Jenny Lind St., McKeesport, Penna.  
 Valzell Ave., Ben Avon, Penna.  
 3895 Perryville Ave., Pittsburgh, N. S., Penna.  
 Leechburg, Penna.  
 Brush Valley, Penna.  
 108 5th Ave., Carnegie, Penna.  
 495 Sample St., Millvale, Penna.  
 88 4th Ave., Newark, N. J.  
 71 Sprague Ave., Bellevue, Penna.  
 Penitook, Penna.  
 Mt. Carmelsburg, Penna.  
 510 Pitt St., Wilkingsburg, Penna.  
 25 N. Main St., DuBois, Penna.  
 Emberton, Penna.  
 149 N. 6th St., Indiana, Penna.  
 Irwin, Penna.  
 111 Iron St., Johnstown, Penna.  
 2142 Perryville Ave., Allegheny, Penna.  
 1152 Church St., Johnstown, Penna.

R. F. D. 1, Home, Penna.  
 Rosston, Penna.  
 1116 Huber St., Johnstown, Penna.  
 105 Morrison Ave., Punxsutawney, Penna.  
 Indiana, Penna.  
 Spangler, Penna.  
 Jeannette, Penna.  
 668 Bedford St., Johnstown, Penna.  
 718 School St., Indiana, Penna.  
 115 Harrison Ave., Bellevue, Penna.



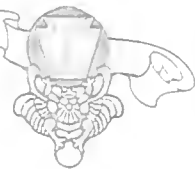

Cambria County

Hopkins, Wallace F., Teacher, Marion Center, Penna.  
 McKee, William C., Student, Michigan University, 348 Water St., Indiana, Penna.  
 Pierce, John M., Student, Pratt Institute, Indiana, Penna.  
 Speedy, Hal L., 311 N. 9th St., Indiana Penna.  
 Summerville, William D., Principal, Brookville, Penna.  
 Wingard, D. Lester, Student, Michigan University, Indiana, Penna.

**CLASS OF 1908**

**Regular Course**

Bash, Gladys, Teacher, 1020 Washington St., Indiana, Penna.  
 Bedell, Merl E., Teacher, 528 Pacific Ave., Mc Keesport, Penna.  
 Bingley, Alda Dorrance, Teacher, 1334 Page St., Allegheny, Penna.  
 Bruce, Hilda M., Teacher, 563 Oak St., Indiana, Penna.  
 Butler, Sara Mudge, Teacher, 166 Jefferson Ave., Vandergrift, Penna.  
 Campbell, Agnes Lane, Teacher, 412 Water St., Indiana, Penna.  
 Campbell, Lois Malinda, Teacher, 137 F Chestnut St., Blairsville, Penna.  
 Cass, Nelle Elizabeth, Teacher, Blairsville Penna.  
 Cook, Carrilbell, Teacher, Indiana, Penna.  
 Cooper, Mary Helen, Bocas del Toro, Changuinola Jnct., Rep. of Panama, Cent. Amer.  
 Cornelius, Anna, Teacher, Patton Penna.  
 Crabbs, Nell J., Teacher, Blacklick, Penna.  
 Daugherty, Helen, Teacher, 1003 Church St., Indiana, Penna.  
 Davies, Miriam E., Teacher, 209 Grant Ave., Duquesne, Penna.  
 Dean, Helen, Teacher, 7207 Keshon Ave., Homewood, Pittsburgh, Penna.  
 ...916 Scott Ave., Jeannette, Penna.  
 ...Valer, Penna.  
 Durst, Myrtle M., Teacher, 130 W. Fairview Ave., Connellsville, Penna.  
 Evans, Nancy Olive, Teacher, 1066 Grant St., Indiana, Penna.  
 Fleck, Alice Lesta, Teacher, 1130 Grant St., Indiana, Penna.  
 Frost, Helen J., Teacher, 725 Hiney St., Mc Keesport, Penna.  
 Gleason, Ella B., Teacher, Rural Ave., Allegheny, Penna.  
 Graham, Nan G., Teacher, 231 Cunningham St., Butler, Penna.  
 Hirsch, Margaret B. ...Frank, Penna.  
 Hollford, Alice B., Teacher, New Florence, Penna.  
 Igo, Mudge V., Teacher, 549 Pine Ave., Braddock, Penna.  
 Johnson, Earth Romayne, Teacher, 6352 Jackson St., E. E., Pittsburgh, Penna.  
 Klimeman, Rhea, Teacher

**Class Directory, continued**

St. Clair, Hazel M., ...337 N. 9th St., Indiana, Penna.  
 Stewart, Bessie E., 117 Jefferson Ave., Vandergrift, Penna.  
 Stuehul, Martha T., Student, Wilson College, 23 S. 5th St., Indiana, Penna.  
 Sullivan, F. Helen, 109 Fountain St., Allegheny, Penna.  
 Swickard, M. Ethel, Teacher, 243 S. 8th St., Strubensville, Ohio  
 Thompson, Margaret, Teacher, 1228 Lancaster Ave., Pittsburgh, Penna.  
 Williamson, A. May, Teacher, ...Smicksburg, Penna.  
 Williamson, Emma, Teacher, ...Smicksburg, Penna.  
 Wingert, Ella B., Teacher, ...Marchant, Penna.  
 Wynian, Jane G., Teacher, 545 Mc Chintock Ave., Allegheny, Penna.  
 Zanchi, Mary E., Teacher, ...S. Pittsburgh St., Connellsville, Penna.



Class Directory, continued

Konold, Selma Matilda, Member of Faculty, I. S. N. S.,  
1947 Evergreen Ave., Millvale, Penna.  
Langhans, Florence L., Teacher, 2202 East St., N. S., Pittsburg, Penna.  
Leasure, Grace M., Teacher, Cherrytree, Penna.  
Lewis, Ruebba Mildred, Teacher, 102 S. 11th St., Indiana, Penna.  
Long, Grace, Teacher, R. F. D. 5, Punxsutawney, Penna.  
Mann, Mae Elizabeth, Teacher, 214 N. Jefferson St., Punxsutawney, Penna.  
Marshall, Alice Hibba, Teacher, Cherokee and Iowa St., Pittsburg, Penna.  
Merkey, Frieda, Teacher, 532 McClintock Ave., Allegheny, Penna.  
McCullough, Emily Marie, Teacher, 1000 Chestnut, Chilton, Penna.  
McCullough, May, Teacher, Chilton, Penna.  
McHenry, Elizabeth, Teacher, Indiana, Penna.  
McKim, Elizabeth Earle, Teacher, 2541 Waverly Ave., Braddock, Penna.  
McNamara, Laura Agnes, Teacher, 229 18th St., Sharpsburg, Penna.  
Neal, Hazel V., Teacher, R. F. D. 1, Laverne, Penna.  
Neal, Sadie Rose, Teacher, Marion Center, Penna.  
Neel, Nancy W. (Mrs. Wilmer Kupe), State College, Penna.  
Nickless, Anna S., Teacher, Indookin, Penna.  
Owens, Wmfred G., Teacher, Pittsburg, Penna.  
Patterson, M. Wmona, Teacher, 726 South St., Indiana, Penna.  
Peterson, Ethel Minerva, Teacher, 128 Carrick Ave., Carrick, Penna.  
Pollock, Sara M., Teacher, 206 E. Pittsburg St., Greensburg, Penna.  
Ramsay, Elizabeth Minerva, Teacher, 51 Bluff St., Crafton, Penna.  
Ramsay, Grace Cameron, Teacher, 150 N. Michael St., Saint Mary's, Penna.  
Rechtmiller, Clara Frances, Teacher, 107 N. 6th St., Indiana, Penna.  
Rodley, Mary Belle, Teacher, Spangler, Penna.  
Rogers, Mercy, Teacher, 87 Jackson Ave., Bellevue, Penna.  
Schaeffer, Bertha Blanche, Teacher, Brick Church, Penna.  
Schall, Orpha Mabel, Teacher, 214 N. Second St., Jeannette, Penna.  
Schanb, Mary Florence, Teacher, Wilkingsburg, Penna.  
Seavey, Ethyl Gerke, Teacher, 221 13th St., Sharpsburg, Penna.  
Shenfeldt, Myra A., Teacher, Wall Ave., Pittsburg, Penna.  
Shenfeldt, Sara L., Teacher, Wall Ave., Pittsburg, Penna.  
Smith, Elizabeth E., Teacher, 140 W. Main St., Latrobe, Penna.  
Swan, Nora May, Teacher, 395 E. Oak St., Indiana, Penna.  
Wagner, Olive Ethel, Teacher, 2137 Perryville Ave., Allegheny, Penna.  
Wertz, Lulu Irene, Teacher, 1330 Middle St., Sharpsburg, Penna.  
Whiteman, Mary Gertrude, Teacher, 703 E. Main St., Latrobe, Penna.  
Wiley, Emily Isabel, Teacher, 16 Oakland Square, Pittsburg, Penna.  
Williams, Hanna E., Teacher, 130 S. Fifth St., Indiana, Penna.  
Wise, Stella, Teacher, 1914 Monongahela Ave., Swissdale, Penna.  
Davis, Clarence E., College Student, P. O. Box 373, Elensburg, Penna.  
Hamill, James S., Teacher, R. F. D. 1, New Florence, Penna.  
McFarland, E. Wills, Teacher, 1208 Wash. St., Indiana, Penna.  
Rinn, Clod, Student, Pennsylvania College, Indiana, Penna.  
Scott, Harold P., College Student, Ann Arbor, Mich.  
Smith, Paul Victor, Teacher, 208 S. 11th St., Indiana, Penna.  
Trey, Preston G., Teacher, R. F. D. 1, Laverne, Penna.  
Woodward, Rev. Frank J., 828 Ridge Ave., Allegheny, Penna.

Bossart, Virginia Ross, Teacher, R. F. D. 3, Latrobe, Penna.  
Butterbaugh, Kathryn, Teacher, 57 S. 6th St., Indiana, Penna.  
Clawson, Carolyn, Teacher, W. Philadelphia St., Indiana, Penna.  
Coon, Bess L., Teacher, 1303 Philadelphia St., Indiana, Penna.  
Crusan, Stella Cecil, Teacher, R. F. D. 1, Verona, Penna.  
Cunningham, Helen Elliott, Teacher, 636 Wayne Ave., Indiana, Penna.  
Davis, Mabel P., Teacher, R. F. D. 8, Indiana, Penna.  
Dowling, Alice J., Coraopolis, Penna.  
Dumant, Alice M., Teacher, R. F. D. 1, Indiana, Penna.  
Elder, Emma J., Teacher, 1048 Church St., Indulber, Penna.  
Foreman, Anna Ruth, Teacher, 1048 Church St., Indiana, Penna.  
George, Jennie Isabel, Teacher, R. F. D. 1, Ford City, Penna.  
3099 Fleming Ave., N. S., Pittsburg, Penna.  
Getty, A. May, Teacher, Pittsburg, Penna.  
Glass, Margaret, Teacher, W. Railroad Ave., Oakmont, Penna.  
Glasser, A. Elizabeth, Teacher, Brush Valley, Penna.  
Gorman, Ora B., Teacher, Goppy, Penna.  
Gwyer, Mary Margaret, Teacher, 11220 Broad St., Pittsburg, Penna.  
Hamill, Mabel Eloy, Teacher, R. F. D. 2, Indiana, Penna.  
Hamilton, Ethel, Teacher, West Newton, Penna.  
Hamilton, Martha, Teacher, 233 N. 9th St., Indiana, Penna.  
Hankey, Bess Alma, Teacher, Leechburg, Penna.  
Hansinger, Margaret, Teacher, 726 Wayne Ave., Indiana, Penna.  
Phillis, Janet B., Teacher, Santa Ana, Cal.  
Pollock, Helen Elizabeth, Teacher, 2949 Glenmar Ave., 20th Ward, Pittsburg, Penna.  
Reinecke, Ora Alma, Student, I. S. N. S.  
Rogers, Laura H., Teacher, 4845 S. Atlantic Ave., E. K., Pittsburg, Penna.  
Sawrolle, Ethel M., Teacher, 330 Park Ave., Dravosburg, Penna.  
Simpson, Elsie Craig, Teacher, 807 Grant St., Indiana, Penna.  
Simpson, Ethel Eazy, Teacher, Bank St., Sewickley, Penna.  
Smith, Mabel Beatrice, Teacher, Indiana, Penna.  
Spence, Agnes, Teacher, Meyersdale, Penna.  
Stewart, Christy, Teacher, Latrobe, Penna.  
Stuchul, Charlotte Willard, Student in Wilson College  
23 S. 5th St., Indiana, Penna.  
Sutton, Helen White, Teacher, 138 N. 6th St., Indiana, Penna.  
Tapscott, Mae Allen, Teacher, 2317 Suley St., Pittsburg, Penna.  
Thompson, Irene A., Teacher, R. F. D. 1, Home, Penna.  
Thompson, Myrtle E., Teacher, R. F. D. 1, Bellevue, Penna.  
Vital, Della A., Teacher, Derry, Penna.  
Walter, Anna M., Teacher, Saltsburg, Penna.  
Wedd, Hazel Annette, Teacher, Mt. Lebanon, Penna.  
Whiteman, L. Bess, Teacher, 615 East Main St., Latrobe, Penna.  
Wieneke, Helen E., Saltsburg, Penna.  
Woodburn, Marguerite A., Teacher, 40 N. 6th St., Indiana, Penna.  
Woodhead, Ada, Teacher, Barnesboro, Penna.  
Zeller, Ima Herabline, Teacher, 13 Greaves St., Kane, Penna.  
Bowman, Harry F., Principal, Friedens, Penna.  
Camp, John N., Teacher, Cherrytree, Penna.  
Conter, Frank W., Teacher, West Lebanon, Penna.  
Edgar, Grover C., Teacher, Scottdale, Penna.  
Lambert, S. Earle, Teacher, Shauksville, Penna.  
Woodhead, Bluff, Teacher, 421 Philadelphia St., Indiana, Penna.  
McKeo, Lynn C., Teacher, 775 Wayne Ave., Indiana, Penna.  
Hatch, Irene Chesbrough, Teacher, 2308 Ashland Ave., Toledo, Ohio  
Hatch, Mabel Annetta, Teacher, Springdale, Penna.  
Henry, Anna M., Teacher, West Lebanon, Penna.

CLASS OF 1909

Regular Course

Alexander, Margaret, Teacher, 32 S. Front St., Newcastle, Penna.  
Anderson, Ida, Teacher, R. F. D. 1, Latrobe, Penna.  
Beck, Ethel Florence, 713 Jefferson Ave., Washington, Penna.  
Bell, Edna Todd, Teacher, 122 S. 6th St., Indiana, Penna.  
Bennett, Mabel Rose, Teacher, New Florence, Penna.



Prof. Gordon and His Girls on the Veranda of Smith Mansion

**Class Directory, continued**

Hodgson, Margaret Ruth, Teacher, 1102 Master Ave., Turtlecreek, Penna.  
 Hoedle, Edna Anna, Teacher, 3102 Omaha St., N. S., Pittsburgh, Penna.  
 Kaiser, Anna Christine, Teacher, Brownsville, Penna.  
 Keolan, Henrietta C., Teacher, 640 Greenfield Ave., Pittsburg, Penna.  
 Kelly, Grace M., Teacher, Apollo, Penna.  
 Klages, Anna F., Teacher, 2308 California Ave., N. S., Pittsburgh, Penna.  
 Knapp, Elsie Claire, Teacher, 1128 Franklin Ave., Wilkensburg, Penna.  
 Lockard, Margaret, Student, I. S. N. S., 917 Church St., Indiana, Penna.  
 Lockard, Mary, Teacher, 917 Church St., Indiana, Penna.  
 Lowry, Sara E., Teacher, Indiana, Penna.  
 Lykens, Carrie A., Teacher, Martinsburg, Penna.

Maqueen, Emma F. E., Teacher, 601 Try St., Sewickley, Penna.  
 Manning, Florence, Teacher, 625 George St., Coraopolis, Penna.  
 Marker, Nellie, Teacher, 343 Walnut St., Johnstown, Penna.  
 Marshall, Elizabeth R., Teacher, Evans City, Penna.  
 Martin, Margaretta M., Teacher, 512 4th St., Pitsarn, Penna.  
 Mason, Jessie A., Teacher, McConnellsburg, Penna.  
 Matthews, Mary L., Teacher, Lagomer, Penna.  
 Murphy, Ella J., Teacher, 308 Oakland Ave., Greensburg, Penna.  
 McConnell, Elizabeth, Teacher, Rosston, Penna.  
 McFroy, Lillie Elizabeth, Teacher, R. F. D. 2, Leesburg, Penna.  
 McIlroy, Jean Young, Teacher, 714 S. Union Ave., McKeesport, Penna.  
 McIntosh, Janet, Teacher, 1318 Middle St., Sharpsburg, Penna.  
 McIntyre, Helen Maria, Teacher, 321 N. St. Clair St., Freeport, Penna.  
 Mac Kendrick, Myrtle Jane, Teacher, 405 Water St., Indiana, Penna.  
 Orr, Ethel M., Member of Faculty, I. S. N. S., Mats, Penna.  
 Pancratz, Edith, Teacher, 517 Cotton Ave., New Castle, Penna.  
 Phelan, Ella, 121 Spring St., Scottdale, Penna.  
 Pierce, William E., Student, I. S. N. S., 31 N. 5th St., Indiana, Penna.  
 Rodkey, Robert G., Member of Faculty, I. S. N. S., Mahanoy, Penna.  
 Rinzo, Thomas, Indiana, Penna.  
 Simpson, George S., Jr., Teacher, Indiana, Penna.  
 Smith, J. Leonard, Teacher, Gipsy, Penna.  
 Stuhell, Clair A., Teacher, 972 Wayne Ave., Indiana, Penna.  
 Swan, Edward Q., Teacher, 405 F. Oak St., Indiana, Penna.  
 Tombs, David Rankin, Teacher, 635 Church St., Indiana, Penna.

Wiggins, D. Lytle, Student, Westminster College, R. F. D. 4, Indiana, Penna.  
 Wiggins, Robert Clark, Student, Westminster College, R. F. D. 3, Indiana, Penna.

**Class of 1910**

Mams, Florence Irene, Teacher, 1002 Wallace Ave., Wilkensburg, Penna.  
 Moun, Edna M., Teacher, 392 Alexander St., Greensburg, Penna.  
 Allshouse, Blanche L., Teacher, R. F. D. 8, Indiana, Penna.  
 Barr, Stella, Teacher, Lovejoy, Penna.  
 Baxter, Helen, Teacher, Glassport, Penna.



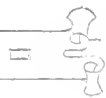
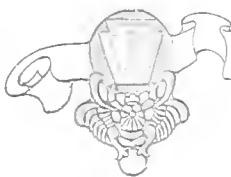

Class Directory, continued

Beilstein, Edna Sophia	136 Farragut Ave., Vandergrift, Penna.	Mason, Gollie Cecilia, Teacher	1000 Mt. Connellsburg, Penna.
Bislander, Lora S.	Elizabeth, Penna.	McCreary, Lottie Toahl	183 Croton Ave., Newcastle, Penna.
Bosford, Edith S.	Marion Center, Penna.	McKee, E. Mae, Teacher	1775 Wayne Ave., Indiana, Penna.
Boyer, Elizabeth M.	203 Millin Ave., Wilkensburg, Penna.	McKnight, Mary Ella	1000 Mt. Lebanon, Penna.
Braun, Kathryn, Teacher	Elizabeth, Penna.	McWreath, Mary W., Teacher	1000 Mt. Donald, Penna.
Breitenstein, Frances, Teacher	Economy, Penna.	McVim, Mary E., Teacher	Bridgeville, Penna.
Brewer, Marion G.	30 Denhart St., Allegheny, Penna.	Mercer, Helen E., Teacher	Salsburg, Penna.
Brown, Jane Wallace, Stenographer	1027 Washington St., Indiana, Penna.	Milliken, Edith	1104 La Clair St., Swissvale, Penna.
Brown, Mabel R., Teacher	Box 253, Pittsburg, Penna.	Moran, Nora A., Teacher	820 Coleman Ave., Johnstown, Penna.
Brown, Mildred, Teacher	Pittston, Penna.	Morton, Juan, Teacher	1775 Wayne Ave., Indiana, Penna.
Buck, Mary A., Teacher	Natrona, Penna.	Mulligan, Mary J., Teacher	1503 Rebecca St., Allegheny, Penna.
Campbell, Elsie M.	Parkwood, Penna.	Naylor, Eva Leona, Teacher	Southwest, Penna.
Campbell, Mary M., Teacher	412 E. Water St., Indiana, Penna.	Neary, Anna May, Teacher	155 Lawman St., Johnstown, Penna.
Carnahan, Sadie M., Teacher	Parkwood, Penna.	Nicholas, Jennie E., Teacher	R. F. D. 8, Indiana, Penna.
Cawson, Harry B., Teacher	R. F. D. 8, Indiana, Penna.	Nichaman, Irene C., Teacher	214 Amber St., Pittsburg, Penna.
Coughlin, Ethel G., Teacher	925 Kirkpatrick Ave., Allegheny, Penna.	Noble, Sophia, Teacher	1000 Mt. Connellsburg, Penna.
Courney, Grace A., Teacher	925 Perryssville Ave., Ben Avon, Penna.	Owens, Ethel Marjorie	Imperial, Penna.
Cree, Eliza B., Teacher	Mars, Penna.	Patterson, Jeannette, Teacher	1214 14th St., Altoona, Penna.
Crocker, Elizabeth P.	317 Potts Place, Johnstown, Penna.	Pensyl, Georgie, Teacher	1214 14th St., Altoona, Penna.
Davies, Margaret, Teacher	922 Talbot Ave., Braddock, Penna.	Petrie, Esther K., Teacher	141 Prospect Ave., Ingram, Penna.
Deemer, Mmerva, Teacher	Brush Valley, Penna.	Petsch, Augusta, Teacher	2413 Woodstock Ave., Braddock, Penna.
Doherty, Anna Grace, Teacher	1330 Walnut St., Swissvale, Penna.	Pierce, Mary L., Teacher	Indiana, Penna.
Dunn, Mary Hertzog, Teacher	106 Poplar St., Warren, Penna.	Porter, Nancy May, Teacher	R. F. D. 5, Burgettstown, Penna.
Elliott, Elizabeth, Teacher	Oakmont, Penna.	Ramsay, Helen Erskine, Teacher	Mt. Pleasant, Penna.
Edkin, Laine J., Business	941 Water St., Indiana, Penna.	Robertson, Elizabeth J.	192 Fairfield Ave., Johnstown, Penna.
Elrick, Clarissa Maude	Box 124, Homestead, Penna.	Rudledge, Laura, Teacher	Livermore, Penna.
Emerick, Viola Maude, Teacher	2642 9th Ave., Altoona, Penna.	Ryan, Anna Marie, Teacher	212 Wood St., Johnstown, Penna.
Falkenstein, Helen	1242 Locust St., N. S., Pittsburgh, Penna.	Sagerson, Florence H., Teacher	442 Locust St., Johnstown, Penna.
Faloon, Mary H., Teacher	2320 Shady Ave., Squirrel Hill, Pittsburgh, Penna.	Seaton, Estella Blanche, Teacher	Indiana, Penna.
Fornwald, Mary Stewart, Teacher	430 Library St., Braddock, Penna.	Seaton, James Hall, Reporter	Indiana, Penna.
Gibson, Edna, Teacher	325 Stonyrock St., Johnstown, Penna.	Shaney, Olive M., Teacher	2605 Cedar Ave., Cleveland, Ohio
Goodfellow, Margaret, Teacher	50 N. 9th St., Indiana, Penna.	Shroyck, C., Homer, Student, University of Michigan	Wilmore, Penna.
Graves, Alice M., Teacher	Sandy Lake, Penna.	Slight, Agnes Mc Connell, Student, University of Chicago	New Alexandria, Penna.
Griffith, Earnest, Teacher	Johnstown, Penna.	Smith, Emma C., Teacher	Trade City, Penna.
Hackman, Harry C., Student, University of Michigan	Gallitzin, Penna.	Spraggon, Ethyl, Teacher	504 Mill Ave., Braddock, Penna.
Hagan, Hazel C., Teacher	Dravosburg, Penna.	Starr, Kathryn, Teacher	Kittanning, Penna.
Hahn, Katherine E., Teacher	125 S. 22d St., Pittsburgh, Penna.	Steele, Susan Mary, Teacher	616 Stanton St., Greensburg, Penna.
Hastings, Ralph, Actor	513 Philadelphia St., Indiana, Penna.	Stehling, Mary Alice	505 Main St., Latrobe, Penna.
Hays, Elizabeth C., Teacher	3 Robert St., Titusville, Penna.	Steuier, Hilke, Teacher	393 Grand Ave., Millvale, Penna.
Hills, Verma, Teacher	Clearfield, Penna.	Stover, Walter E., Teacher	1000 Mt. Lebanon, Penna.
Hilly, James Russell, Teacher	1274 Oakland Ave., Indiana, Penna.	Strayer, Ethyl, Teacher	Springdale, Penna.
Hitchcock, Kathryn	1510 K. St., N. W., Washington, D. C.	Thompson, Anna Mae, Teacher	248 Baron Ave., Johnstown, Penna.
Hiteshew, Della, Teacher	Reitz, Penna.	Trusd, Jessie Eva, Teacher	Crookside, Penna.
Howell, Mary M., Teacher	1328 5th Ave., Altoona, Penna.	Van Kirk, Miriam, Teacher	Elizabeth, Penna.
Huble, Alice, Teacher	7120 Bennett St., Pittsburgh, Penna.	Wagner, Pearl Edna	28 Chalfant St., Pittsburg, Penna.
Hughes, Emma, Teacher	8054 Commercial Ave., Chicago, Ill.	Wallace, Mabel, Teacher	Apollo, Penna.
Jones, Mary E., Teacher	Bridgeville, Penna.	Walls, Jean Hudson, Teacher	17 S. Emly St., Crofton, Penna.
Jones, Myrtle Edla, Teacher	275 Rodgers Ave., Bellevue, Penna.	Warner, J. Paul	Indiana, Penna.
Kalp, Viola Ruth, Teacher	412 E. Main St., Mt. Pleasant, Penna.	Wedenver, Anna R., Teacher	Emleyville, Penna.
Keller, Bess Helen, Teacher	947 Chestnut St., Indiana, Penna.	Westner, Eleanor A., Teacher	407 Franklin St., Johnstown, Penna.
Kennedy, Isabel, Teacher	Verona, Penna.	Wheeler, Edna J., Teacher	80 Seville Ave., Bellevue, Penna.
Kimmel, Harry Oscar, Teacher	Shelota, Penna.	Whiting, Rita A., Teacher	211 Em Ind Ave., Ridgeway, Penna.
Kimmel, Mildred, Teacher	Shelota, Penna.	Willett, Bessie R., Teacher	Emid, Penna.
King, Olive Burdell, Teacher	Brick Church, Penna.	Wilson, Caroline, Teacher	Beaver, Penna.
Knox, Harriet Gertrude, Teacher	10 1/2 St., Du Bois, Penna.	Wilson, Helen Isabelle, Deceased	1000 Mt. Lebanon, Penna.
Kobus, Sarah Irene, Teacher	107 Liberty St., Greensburg, Penna.	Zimmers, Mabel, Teacher	1412 18th Ave., Altoona, Penna.
Lowry, Vesta R., Teacher	734 School St., Indiana, Penna.		
Lysle, Julia, Teacher	232 Fairview Ave., Connellsville, Penna.		



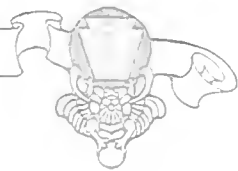

The Night Watchmen

Ferguson, Clara, Student, I. S. N. S., Virginia and Woodville Ave., Pittsburgh, Penna.  
 Garrett, Henrietta, Stenographer, 5 Orleans St., Allegheny, Penna.  
 Hazlett, Mabel A., Stenographer, 937 Church St., Indiana, Penna.  
 Lockard, Boyd, Business, 1050 Washington St., Indiana, Penna.  
 Schug, Philena G., Teacher, Bellwood, Penna.  
 Thompson, Myrtle Edna, Teacher, R. F. D. 1, Bellevue, Penna.

**Music Seniors**

**Piano Course**

Glass, Ora B., 821 Wood St., Wilkensburg, Penna.  
 King, Mary St. C., Student, I. S. N. S., 505 Philadelphia St., Indiana, Penna.

**Public School Music Course**

Fleck, Cortrude Grace, Teacher, 1140 Grant St., Indiana, Penna.  
 Gardner, Louisa May, 129 Elmole St., Johnstown, Penna.  
 Hartz, Mary A., 1625 Toledo St., Logansport, Ind.  
 Hetrick, Marie, Student, I. S. N. S., 129 Church St., Indiana, Penna.  
 Keats, Ethel, 1806 S. St., Washington, D. C.  
 Lamb, Stella, Port Allegheny, Penna.  
 Nell, Jean, Student, I. S. N. S., Hastings, Penna.  
 Rankin, Helen E., Brighton Road, Ben Avon, Penna.  
 Ruch, Pearl Edna, 426 Caldwell Ave., Wilmerding, Penna.  
 Reincke, Ora A., Student, I. S. N. S., 1815 S. Atlantic Ave., Pittsburgh, Penna.  
 9 Mann St., Wellsboro, Penna.  
 102 Fairfield St., Johnstown, Penna.  
 Brooklyn, Penna.  
 1103 Grant St., Indiana, Penna.  
 828 Grant St., Indiana, Penna.

**Class Directory, concluded**

**Commercial Teachers' Training Course**

Best, Ada Mae, Stenographer.	Orchard Place, Dravosburg, Penna.
Boik, George H., Business	227 N. Negley Ave., Pittsburgh, Penna.
Brady, Minnie, Student, I. S. N. S.	Marion Center, Penna.
Brown, Ida H., Teacher	Brookwayville, Penna.
Brown Jane Wallace	1027 Washington St., Indiana, Penna.
Carmalt, Helen, Teacher, I. S. N. S.	Brookville, Penna.

Rexford, Luva Bailey  
 Robertson, Eva Mae  
 Sterling, Lelah, Teacher  
 Titterington, John A., Teacher  
 Widdowson, Roxie I.

**Supervisors' Drawing Course**

Elkin, Olive Florence	7 12th St., Jeannette, Penna.
Lamb, Stella	Port Allegheny, Penna.

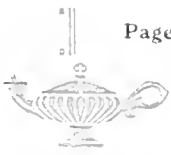



INDEX

<b>A</b>		<b>D</b>	
	Page		Page
Advanced Standing .....	45, 50	Debating Club .....	40
Alumni, Alphabetical List .....	181	Deductions .....	52
Alumni Class Directory .....	192	Degrees .....	45
Association, Alumni .....	41	Diploma .....	47
Association, Christian .....	41	Directory, Class .....	192
Athletics .....	42	Discipline .....	35
<b>B</b>		Drawing, Department of .....	61
Baking .....	33	<b>E</b>	
Baths .....	29	Education, Department of .....	61
Beds, Single .....	29	Elevators .....	29
Bills, How to Pay .....	50	English, Department of .....	64
Board, Cost of Transient .....	50	Enrollment, Summary .....	180
Board of Trustees .....	8	Entering the School .....	42
Boarding .....	33	Equipment, Material .....	29
Boarding out of School .....	33	Examinations, Final .....	11
Books .....	43	Examinations for Teachers .....	46
Books, Cost of .....	50	Examiners, State Board of .....	10
Books, Text .....	53	Expenses, Comparison .....	53
Buildings .....	29	Expenses, in Conservatory .....	52
Business School .....	147	Expenses, Statement of .....	50
<b>C</b>		Extras, when due .....	50
Calendar, School .....	7	<b>F</b>	
Campus, Size of .....	37	Faculty .....	12
Cap and Gown .....	42	Family Worship .....	39
Certificate .....	47	Fraternities .....	40
Christian Associations .....	41	Fire Escapes .....	29
Churches .....	44	French .....	77
Commercial School .....	147	Furniture, in Student's Room .....	29
Commercial Teaching .....	45	<b>G</b>	
Committees of Board .....	9	German .....	77
Committees of Faculty .....	20	Graduation .....	42
Committees, Functions .....	21	Greek .....	75
Contagious Diseases .....	30, 31, 53	Growth of School .....	26
Conservatory .....	155	<b>H</b>	
Contents .....	6	Heat .....	29
Contest, Literary .....	49	History, Department of .....	68
Course, Four year .....	58	History of the School .....	25
Course, Three year .....	57	Hospital .....	30, 31
Courses of Instruction .....	59		
Credit, in Book Room .....	54		





Index Concluded

<b>I</b>	Page
Illness .....	30, 53
Infirmary .....	30, 53
<b>L</b>	
Laboratories .....	30
Latin .....	75
Laundry .....	33
Laundry, Private .....	34
Leaving School .....	51
Lectures .....	30
Length of Terms .....	7
Library .....	30
Lighting .....	29
Literary Societies .....	40
Location .....	34
<b>M</b>	
Manual Training .....	93
Mathematics, Department of .....	70
Modern Languages .....	77
Music in Normal .....	35
<b>N</b>	
Nurses .....	30
<b>O</b>	
Officers, of School .....	40
Organizations, Student .....	40
Output, Student's .....	44
<b>P</b>	
Payments, Fine of .....	50
Physical Training .....	93
Practice Teaching .....	92
Prayer Meetings .....	30
Purpose of School .....	37

<b>R</b>	Page
Railroads entering Indiana .....	30
Reading Room .....	30
Records .....	57
Registry, Alumni .....	184
Registry, Model School .....	170
Registry, Normal .....	193
Religious Influences .....	30
Reservation of Rooms .....	34
Rooming alone .....	34, 50
Rooming out of School .....	33
Rooms, Choice of .....	34
Rooms, Extra Rent for .....	50
Rooms, Reservation of .....	34

<b>S</b>	Page
Science, Department of .....	83
Sea Level, Height above .....	30
Sick, Care of .....	30, 53
Social Life .....	30
Societies .....	40
Special Train .....	30
State Aid .....	50, 54
State Board, Examiners .....	40
Steward .....	40
Substitutions in Four Year Course .....	60
Substitutions in Three year Course .....	57

<b>T</b>	Page
Telephones .....	30
Text Books, List of .....	54
Training School .....	95
Trustees, Board of .....	8
Tuition .....	50

<b>V</b>	Page
Visitors .....	51
Visits, to home .....	43

<b>W</b>	Page
Watchmen, Night .....	20









