

1913

1914



PENNSYLVANIA STATE NORMAL SCHOOL

INDIANA ,

PENNA .







The improvement of the understanding is for two ends; first for our own increase of knowledge; secondly to enable us to deliver and make out that knowledge to others.

Locke.





Digitized by the Internet Archive
in 2009 with funding from
Lyrasis Members and Sloan Foundation

ENTERED AT THE POSTOFFICE AT INDIANA, PA., AS
SECOND CLASS MAIL MATTER



DR. NATHIAN C. SCHAEFFER
State Superintendent of Public Instruction
Pennsylvania

Vol. XIX The Normal Herald-Catalogue Number No.2

KNOWLEDGE IS POWER

Thirty-ninth Annual Catalogue

Indiana Normal School

OF PENNSYLVANIA

Ninth Normal School District, Indiana, Indiana County, Pa.

1913 1914

PUBLISHED QUARTERLY
BY THE

STATE NORMAL



SCHOOL April 1913

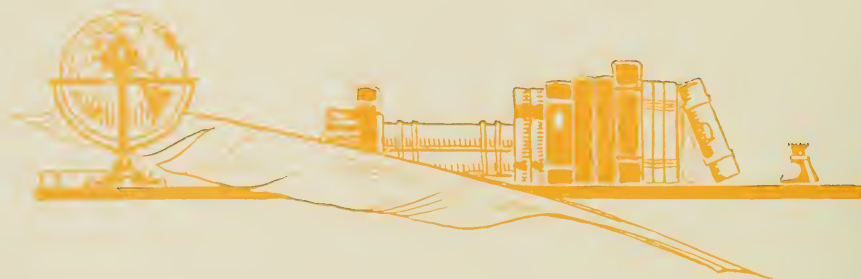

CONTENTS

	PAGE		PAGE
Portrait of Dr. Nathan C. Schaeffer - - -	3	Suggestions to Prospective Students - - -	25
Calendar - - - - -	7	Graduation - - - - -	25
Normal Calendars for 1913-14 - - -	7	Certificate and Diploma - - - - -	25
Board of Trustees - - - - -	8	Examination of Practical Teachers - - -	27
Standing Committees of the Board - - -	9	Statement of Expenses - - - - -	28
State Board of Examiners - - - - -	9	Supplementary Course for Degrees - - -	33
Faculty - - - - -	10	Courses of Instruction - - - - -	33
Administrative Organization - - - - -	13	The School of Art - - - - -	54
Standing Committees of the Faculty - - -	13	The Conservatory of Music - - - - -	56
Functions of the Faculty Committees - - -	14	The School of Business - - - - -	59
Pennsylvania State Normal—History - - -	15	The Training School - - - - -	63
Material Equipment - - - - -	16	Normal School Registry - - - - -	76
Location - - - - -	19	Model School Registry - - - - -	84
Purpose and Function of this School - - -	20	Summary of Enrollment - - - - -	85
Discipline - - - - -	21	Alumni Registry - - - - -	85
Student Organizations - - - - -	22	Class Directory - - - - -	95
How to Enter the School - - - - -	25	Index - - - - -	115

PENNSYLVANIA STATE NORMAL SCHOOL



Normal Calendar 1913-14



1913					
JULY	AUGUST	SEPTEMBER	OCTOBER	NOVEMBER	DECEMBER
S M T W T F S	S M T W T F S	S M T W T F S	S M T W T F S	S M T W T F S	S M T W T F S
.. 1 2 3 4 5	.. 1 2	.. 1 2 3 4 5 6	.. 1 2 3 4	.. 1	.. 1 2 3 4 5 6
6 7 8 9 10 11 12	3 4 5 6 7 8 9	7 8 9 10 11 12 13	5 6 7 8 9 10 11	2 3 4 5 6 7 8	7 8 9 10 11 12 13
13 14 15 16 17 18 19	10 11 12 13 14 15 16	14 15 16 17 18 19 20	12 13 14 15 16 17 18	9 10 11 12 13 14 15	14 15 16 17 18 19 20
20 21 22 23 24 25 26	17 18 19 20 21 22 23	21 22 23 24 25 26 27	19 20 21 22 23 24 25	16 17 18 19 20 21 22	21 22 23 24 25 26 27
27 28 29 30 31	24 25 26 27 28 29 30	28 29 30	26 27 28 29 30 31	23 24 25 26 27 28 29	28 29 30 31
31				30	
1914					
JANUARY	FEBRUARY	MARCH	APRIL	MAY	JUNE
S M T W T F S	S M T W T F S	S M T W T F S	S M T W T F S	S M T W T F S	S M T W T F S
.. 1 2 3	1 2 3 4 5 6 7	1 2 3 4 5 6 7	.. 1 2 3 4	.. 1 2	.. 1 2 3 4 5 6
4 5 6 7 8 9 10	8 9 10 11 12 13 14	8 9 10 11 12 13 14	5 6 7 8 9 10 11	3 4 5 6 7 8 9	7 8 9 10 11 12 13
11 12 13 14 15 16 17	15 16 17 18 19 20 21	15 16 17 18 19 20 21	12 13 14 15 16 17 18	10 11 12 13 14 15 16	14 15 16 17 18 19 20
18 19 20 21 22 23 24	22 23 24 25 26 27 28	22 23 24 25 26 27 28	19 20 21 22 23 24 25	17 18 19 20 21 22 23	21 22 23 24 25 26 27
25 26 27 28 29 30 31	29 30 31	29 30 31	26 27 28 29 30	24 25 26 27 28 29 30	28 29 30
				31	
JULY	AUGUST	SEPTEMBER	OCTOBER	NOVEMBER	DECEMBER
S M T W T F S	S M T W T F S	S M T W T F S	S M T W T F S	S M T W T F S	S M T W T F S
.. 1 2 3 4	.. 1	.. 1 2 3 4 5	.. 1 2 3	1 2 3 4 5 6 7	.. 1 2 3 4 5
5 6 7 8 9 10 11	2 3 4 5 6 7 8	6 7 8 9 10 11 12	4 5 6 7 8 9 10	8 9 10 11 12 13 14	6 7 8 9 10 11 12
12 13 14 15 16 17 18	9 10 11 12 13 14 15	13 14 15 16 17 18 19	11 12 13 14 15 16 17	15 16 17 18 19 20 21	13 14 15 16 17 18 19
19 20 21 22 23 24 25	16 17 18 19 20 21 22	20 21 22 23 24 25 26	18 19 20 21 22 23 24	22 23 24 25 26 27 28	20 21 22 23 24 25 26
26 27 28 29 30 31	23 24 25 26 27 28 29	27 28 29 30	25 26 27 28 29 30 31	29 30	27 28 29 30 31
	30 31				

FALL TERM—FIFTEEN WEEKS:

Opens..... Tuesday, September 9, 1913
 Classification of New Students, 9 A. M. and 1:30 P. M., September 10.
 Closes..... Friday, December 19, 1913

VACATION OF SEVENTEEN DAYS.

WINTER TERM—THIRTEEN WEEKS:

Opens..... Tuesday, January 6, 1914
 Classification of New Students, 9 A. M. and 1:30 P. M., January 6.
 Closes..... Friday, April 3, 1914

VACATION OF TEN DAYS.

SPRING TERM—TWELVE WEEKS:

Opens..... Tuesday, April 14, 1914
 Classification of New Students, 9 A. M. and 1:30 P. M., April 14.
 Annual Sermon before Christian Association.
 Sunday evening, June 21, 1914
 Baccalaureate Sermon. Sunday morning, June 28, 1914
 Commencement Concert. Monday evening, June 29, 1914
 Business Meeting of Alumni Association. Tuesday, June 30, 1914
 Class-Day Exercise. Tuesday, June 30, 1914
 Alumni Banquet. Tuesday evening, June 30, 1914
 Commencement. Wednesday, July 1, 1914



Board of Trustees

Representing the Stockholders:

MR. J. WOOD CLARK, A.B., A.M., Esq.....	Term expires, 1914
JUSTICE JOHN P. ELKIN, LL.B., A.M.....	Term expires, 1914
MR. HARRY W. WILSON, A.B.....	Term expires, 1914
GEN. HARRY WHITE, A.B., Esq.....	Term expires, 1915
MR. JOHN W. SUTTON.....	Term expires, 1915
MR. WILLIAM S. DAUGHERTY.....	Term expires, 1915
MR. THOMAS SUTTON, A.B., A.M., Esq.....	Term expires, 1916
MR. EDWARD ROWE.....	Term expires, 1916
MR. GRIFFITH ELLIS.....	Term expires, 1916

Representing the State:

MR. J. C. WALLACE.....	Term expires, 1914
MR. J. DICK WILSON.....	Term expires, 1914
MR. JOHN A. SCOTT, A.B., Esq.....	Term expires, 1915
SENATOR JOHN S. FISHER, Pd.B., Esq.....	Term expires, 1915
MR. TOM E. HILDEBRAND.....	Term expires, 1915
HON. SUMMERS M. JACK, Esq.....	Term expires, 1916
JUDGE S. J. TELFORD.....	Term expires, 1916
MR. W. R. LOUGHRAN.....	Term expires, 1916

Officers of the Board:

President: THOMAS SUTTON
Vice-President: JOHN P. ELKIN
Secretary: J. WOOD CLARK
Treasurer: HARRY WHITE, JR.



PENNSYLVANIA STATE NORMAL SCHOOL

Standing Committees of the Board

INSTRUCTION AND DISCIPLINE

HARRY WHITE JOHN P. ELKIN J. WOOD CLARK S. M. JACK JOHN A. SCOTT

EMPLOYMENT OF TEACHERS—ADVERTISING AND PRINTING

JAMES E. AMENT W. S. DAUGHERTY JOHN P. ELKIN THOMAS SUTTON S. M. JACK

FINANCE

JOHN A. SCOTT JOHN S. FISHER JOHN W. SUTTON J. C. WALLACE HARRY WHITE

ACCOUNTS AND CLAIMS

GRIFFITH ELLIS H. W. WILSON S. J. TELFORD

EXPENDITURES AND SUPPLIES

J. P. ELKIN W. R. LOUGHRY EDWARD ROWE

APPARATUS, HOUSE AND SCHOOL FURNITURE

JOHN W. SUTTON W. R. LOUGHRY EDWARD ROWE J. DICK WILSON JOHN S. FISHER

BUILDINGS

EDWARD ROWE T. E. HILDEBRAND J. C. WALLACE H. W. WILSON

GROUNDS

W. S. DAUGHERTY J. W. CLARK GRIFFITH ELLIS

LECTURES AND ATHLETICS

J. W. CLARK T. E. HILDEBRAND GRIFFITH ELLIS

LIBRARY

S. M. JACK S. J. TELFORD H. W. WILSON JOHN S. FISHER J. C. WALLACE

CARE OF HOSPITAL AND SICK

T. E. HILDEBRAND J. DICK WILSON

AUDITORS

JOHN A. SCOTT W. R. LOUGHRY W. S. DAUGHERTY

State Board of Examiners for Indiana, 1913

HON. R. M. MCNEAL Department of Public Instruction . . . Harrisburg
 DR. GEORGE P. SINGER Principal State Normal School . . . Lock Haven
 SUPT. C. E. PLASTERER Supt. Cameron County Emporium
 SUPT. VICTOR E. P. BERKMAN Supt. Bedford County Bedford
 SUPT. E. M. RAPP Supt. Berks County Reading
 SUPT. T. K. JOHNSTON Supt. McKees Rocks McKees Rocks
 SUPT. T. LATIMER BROOKS Supt. Lewistown Lewistown
 SUPT. R. T. ADAMS Supt. Warren Warren
 DR. JAMES E. AMENT Principal State Normal Indiana



PENNSYLVANIA STATE NORMAL SCHOOL

Faculty

JAMES E. AMENT, LL.D., *Principal.*

JAMES E. AMENT, *Professor of Psychology and Ethics*

Student at Valparaiso University; graduate, Illinois State Normal University, 1892; sometime superintendent of city schools, Carroll, Iowa; sometime superintendent of city schools, Rock Island, Illinois; first president of State Normal School, Alva, Okla.; president-elect, State Normal School, Weston, Oregon; sometime president of State Normal School, Warrensburg, Missouri; LL.D., Kentucky University; in present position since 1906.

FRANK DREW, A.M., Ph.D. *Professor of Pedagogy*

Indiana University, A.B., 1890; A.M., 1891; Clark University, Ph.D., 1895; instructor in Psychology, Indiana University, 1895-96; teacher of Psychology and School Hygiene, State Normal School, Worcester, Mass., 1896-1908; Superintendent of Schools, Granville (Mass.) District, 1908-10; lecturer in Secondary Education, Wellesley College, 1910; in present position since 1911.

MATTIE M. COLLINS, *Assistant in Psychology and Pedagogy*

Graduate, Central State Normal School, Lock Haven, Pa.; teacher in public schools, Cameron and Elk counties; County Superintendent Cameron County, five terms; student in Chautauqua, N. Y., New York University, Cornell University, Pennsylvania University and Columbia University, summer terms; in present position since 1911.

BLANCHIE C. FULLER, *Assistant in Psychology and Pedagogy*

Graduate, State Normal School, Brockport, N. Y., 1905; teacher in public schools, North Tonawanda, N. Y., 1905-08; teacher, State Normal School, Oneonta, N. Y., 1908-12; Model teacher, Oneonta, N. Y., summer 1912; in present position since 1912.

ELIZABETH STEPHENSON, A.B., M.A.

Assistant in Psychology and Pedagogy

A. B., University of Denver, 1911; M. A., Bucknell University, 1912; in present position since 1912.

JANE E. LEONARD, M.S. *Professor of English*

Student, Pennsylvania State Normal School, Millersville; teacher of Mathematics and History in Pennsylvania State Normal School, Millersville, 1868-75; degree of M. S., Pennsylvania State Normal, Millersville; in present position since 1875.



EDNA B. SMITH, A.B. *Associate Professor of English*

Teacher in Kansas public schools, two years; graduate, State Normal School, Alva, Okla., 1902; teacher in Kiowa (Kan.) High School, two years; A. B., University of Michigan, 1907; in present position since 1907.

BERTHA AGARD, A.B. *Assistant in English*

Graduate of State Normal School, Cortland, N. Y., sometime teacher in the public schools in New Jersey; A. B., Cornell University; in present position since 1910.

ETHEL M. ORR, *Assistant in English*

Student two years in Westminster College, New Wilmington, Pa.; sometime teacher in Lincoln Normal, Marion, Alabama; sometime teacher in Pennsylvania public schools; graduate, Pennsylvania State Normal, Indiana, 1909; teacher in Monongahela public schools, 1909; in present position since 1910.

LINDA LOUISE UTTER, A.B., A.M. . . . *Assistant in English*

Graduate and post-graduate, High School, Ithaca, N. Y.; student Ithaca Conservatory of Music; A. B., Cornell University; Assistant in charge of Circulating Library, Cornell University Library; A. M., Cornell University; one term graduate work in Cornell. In present position since 1912.

FLORENCE GERTRUDE PLANTE,

Assistant in Commercial Department and Secretary to Miss Leonard.

Graduate, High School, Oil City, Pa.; graduate Commercial Teachers' Training Course, Indiana State Normal School, 1913; in present position since 1912.

WILLIAM J. JACK, A.B., A.M.,

Professor of Geography and History

Student, Pennsylvania State Normal School, Indiana, four years; graduate, Phillips-Exeter Academy, 1901; A. B., Yale University, 1905; A. M., *ibid*; instructor in History and Mathematics, Military Academy, Los Angeles, Cal., 1905-06; in present position since 1906.

ELIZABETH E. CRAWFORD, A.B. *Assistant in History*

A. B., Wilson College; taught two years in New Windsor College, Md.; in present position since 1912.

BEULAH A. MULLINER, M.E., B.S., A.B., A.M.,

Assistant in Geography and History

Graduate of Bloomsburg State Normal School, Bloomsburg, Pa.; Normal and College Preparatory Courses, degree M. E.; graduate of Dickinson Seminary, Williamsport, Pa., Scientific and Classical Courses, degrees B. S. and A. B.; graduate of Cornell University, Arts Course, degree A. B.; graduate of Cornell University Graduate School, degree, A. M.; teacher of Science, City High School, Williamsport, Pa.; and Mansfield State Normal, Mansfield, Pa.; in present position since 1912.

JAMES C. SMITH, Ph.B. *Professor of Mathematics*

Graduate, Howard College, Alabama; sometime teacher in public schools of Alabama; Ph. B., University of Chicago, 1903; Head of Department of Mathematics, Evansville High School, Evansville, Ind., 1903-07; graduate work in University of Chicago; in present position since 1907.

M. C. GORDON, M.S. . . . *Associate Professor of Mathematics*

Graduate, Pennsylvania State Normal School, Indiana, 1885; principal public schools, West Norotore, Pa., 1885-86; graduate with degree of M. S., Pennsylvania State Normal School, Indiana, 1888; principal public schools, Irwin, Pa., 1888-92; special student University of Pennsylvania, 1894; in present position since 1892.

PENNSYLVANIA STATE NORMAL SCHOOL

EDNA S. WINTERS, A.B. *Assistant in Mathematics*
Graduate, 1905, post-graduate 1906, Masten Park High School, Buffalo, N. Y.; graduate, Vassar College, 1910; in present position since 1910.

J. P. WILEY *Assistant in Mathematics*
Graduate, Pennsylvania State Normal School, Indiana, 1888; principal Delmont public schools, 1888-91; principal Connelleville High School, 1891-92; Principal Irwin public schools, 1892-97; principal and Supt., Connelleville Public Schools, 1897-07; principal Irwin public schools, 1907-11; in present position since 1911.

JOHN E. SMITH *Assistant in Mathematics*
Graduate, Pennsylvania State Normal School, Mansfield; graduate, School of Commerce, Elmira, N. Y.; teacher and principal four years in Pennsylvania public schools; principal Tyler's Business College, Worcester, Mass.; in present position since 1911.

JACOB K. BOWMAN, A.B. *Professor of German*
Graduate, Pennsylvania State Normal School, Millersville, 1907; sometime teacher in public schools, Lebanon County, Pa.; principal of High School, Shaffers town, Pa.; A. B., Bucknell University, 1911; in present position since 1911.

MARIANNE F. BAUMBACH *Assistant in German*
Student several years in Hamburg and Kiel, Germany; special student, Waynesburg College, 1908-10; sometime private teacher of German, Pittsburg, Pa.; in present position since 1912.

KATHERINE RUMMELL *Professor of French*
Graduate, Drew Seminary, New York; Newark, New Jersey, Normal; Student Dortmund, Germany, 1900; Sorbonne, Paris, 1901; Instructor, two years, French and German, Springfield Preparatory School, Springfield, O.; Student Alliance Francaise, Paris; Instructor, two years, French and German, Overbrook, Philadelphia; three years, Charleston, W. Va.; in present position since 1912.

MATTIE DURELL BODINE, A. B. . . *Head of Latin Department*
Graduate, State Normal School, Mansfield, Pa., in Regular Normal (Three-year) and College Preparatory Courses, also Course in Expression; teacher in High School at Wilcox, Pa., and at Mansfield, Pa.; student, one summer session in Chautauqua, two summer sessions in Cornell University; A. B., Cornell; one term graduate work in Cornell; in present position since 1911.

FLORENCE K. CRAFTS, A. B. *Assistant in Latin*
Student three years at Bradford Academy; graduate, High School, Ann Arbor, Michigan, 1900; graduate, Smith College, 1904; head of Department of Latin, Normal School, Lexington, Kentucky; head of Department of English, Avon High School, Avon, N. Y.; instructor Latin and Greek, Western Pennsylvania Classical and Scientific Institute, Mt. Pleasant, Pa.; in present position since 1912.

MABELLE RAE McVEIGH, A.B. *Assistant in Latin*
Graduate, Nebraska State University, Lincoln, Nebraska, 1910; teacher in High School, Norfolk, Nebraska, 1911-12; in present position since 1912.

JOHN JAMES, A.B. *Professor of Physics*
Student several years in Illinois State Normal University; student three years in Northwestern University, Evanston, Ill.; A. B., University of Michigan; teacher in secondary schools; graduate student, University of Michigan; sometime electrician, Naval Observatory, Washington, D. C.; student two years in University of Halle, Prussia; one year in Sorbonne, Paris; sometime instructor in Mathematics, University of Michigan; sometime professor of Mathematics, Epworth University, Oklahoma City; sometime acting-director of Morrison Observatory, Glasgow, Mo.; in present position since 1907.

PAUL W. ALLEN, B.S. *Professor of Chemistry*
Student, Cortland Normal School, Cortland, N. Y.; Student, Hobart College, Geneva, N. Y.; B. S., St. Lawrence University, 1910; Head of Department of Science, Plattsburgh High School, Plattsburgh, N. Y., 1910-11; in present position since 1911.

ELLA AGARD, A. B. *Assistant in Science*
Student of Cortland High School, Cortland, N. Y.; Graduate of Ithaca High School, Ithaca, N. Y.; A. B., Cornell University; in present position since 1912.

SUSAN APPELGATE *Instructor in Public Speaking*
Graduate of South Jersey Institute; graduate and post-graduate of Emerson College of Oratory, Boston; student, summer school, University of Virginia; teacher in South Jersey Institute; teacher in Central College, Lexington, Mo.; in present position since 1908.

ELIZABETH KNIGHT EYRE,

Director of Physical Training for Women

Graduate of New Haven Normal School of Gymnastics; sometime teacher of private classes in gymnastics in New Haven Normal School of Gymnastics; sometime Director of Athletics in New Haven Normal School of Gymnastics; sometime teacher of Gymnastics in State Normal Training School, New Haven, Conn.; sometime teacher of Gymnastics in New Haven Conn., public schools; sometime Basket Ball coach in New Haven, Conn., public schools; in present position since 1909.

JEAN R. McELHANEY, Pd.B. *Instructor in Drawing*

Graduate, high school, Indiana, Pa., 1883; graduate, Pennsylvania State Normal School, Indiana, 1885; primary teacher, Uniontown, Pa., 1885-90; teacher in public schools, Indiana, Pa., 1890-96; student in Art, Chautauqua, summer 1892; teacher in public schools, Johnstown, Pa., 1896-1903; student, Prang Normal Art Classes, Boston, 1900-01; graduate student Pratt Institute, Brooklyn, 1903-04; teacher of Art, Johnstown High School, 1904-06; in present position since 1906.

MARION A. WHITE *Assistant in Drawing*

Graduate of High School, Montclair, N. J., 1908; Graduate of Course in Decorative and Applied Design, Pratt Institute, Brooklyn, N. Y., 1910; graduate of Course in Normal Art and Manual Training, Pratt Institute, Brooklyn, N. Y., 1912; in present position since 1912.

MABEL REBECCA BROWN *Assistant in Drawing*

Graduate of Pitcairn High School, 1907; graduate of Indiana Normal School, 1910; teacher in Pitcairn public schools, 1910-11; Post-graduate, Art course of Indiana Normal School, 1911; in present position since 1911.

ELBERT M. JACKSON,

Instructor in Agriculture and Manual Training

Graduate of High School, Pulaski, N. Y., 1896; graduate of State Normal and Training School, Oswego, N. Y., 1902; sometime teacher in public schools of New York; teacher of Manual Training, Orange Park Normal School, Florida, 1902-04; teacher of Manual Training, Utica, N. Y., 1905-08; teacher of Manual Training, Concord, N. H., 1908-09; in present position since 1909.

HELEN C. GOODSPEED *Instructor in Domestic Science*

Graduate, High School, Penn Yan, N. Y., 1904; graduate Normal Domestic Science, Mechanics Institute, Rochester, N. Y., 1910; teacher in Government Schools, Ponce, Porto Rico, 1910-12; student, Columbia University, summer 1912; in present position since 1912.

ALVA E. KINSLEY *Head of Commercial Department*

Student, University of West Virginia; student, Mt. Union College, Alliance, Ohio; graduate, Eastman National Business College, Poughkeepsie, N. Y.; professor of banking and commercial law, State Normal Business School; in present position since 1910.

FRANK J. MYERS,

Teacher of Stenography

Graduate of Cambria County, Pennsylvania, public schools, 1906; sometime teacher in Cambria County public schools; graduate of Commercial Department of Pennsylvania State Normal School, Indiana, 1909; in present position since 1911.



PENNSYLVANIA STATE NORMAL SCHOOL

HAMLIN E. COGSWELL, Mus.M.,

Director Musical Conservatory

Student of Voice under George James Webb and Chester G. Allen, New York; Charles R. Adams, Boston; Frederic W. Root, Chicago; student of Piano under William Mason, New York; Violin under Leandro Campanari, Boston; Theory under Chester G. Allen, New York; and Dr. Hugh A. Clarke, Philadelphia; Public School Music under Mason, Zuchtman and Holt; director of School of Music, State Normal School, Mansfield, Pa., 1887-97; Supervisor of Music, Binghamton, N. Y., 1897-99; Syracuse, N. Y., 1899-1903; recalled to Mansfield Normal, 1903-05; Director of Pennsylvania Northwestern Normal, 1905-6; degree of Mus.M., Syracuse University, 1903; president of music section, National Education Association, 1906-7; Director of Music, Chautauqua Assembly, Chautauqua, N. Y., since 1908; in present position since 1906.

DOROTHY COGSWELL . . . *Voice Culture and History of Music*

Voice Culture and Teachers' Course under Mme. Edna Hall, representative of Francesca, Lamperti and Marchesi; private instructor at Scranton, Pa., and Binghamton and Syracuse, N. Y., instructor in State Normal, Mansfield, Pa., 1889-97; State Normal, Edinboro, Pa., 1905-6; in present position since 1906.

EDNA ALLAN COGSWELL . . . *Piano and Organ*

Graduate, Conservatory of Music, State Normal, Mansfield, Pa.; Piano under Berwald, Syracuse University; Wm. H. Sherwood, Chautauqua, N. Y.; Henry W. Davis, Syracuse; Organ under Harry Vibbard, Syracuse University, and R. Huntington Woodman, New York; Voice under Richard Grant, Calthrop and Marie Lindimer Davis, Syracuse, and Mr. and Mrs. Theo. J. Toedt, New York; instructor in piano and organ, Mansfield Normal, 1904-5; Edinboro Normal, 1905-6; in present position since 1906.

MRS. R. J. SAWYER . . . *Piano*

Student, New York College of Music, 1886-7; pupil of Albert Ross Parsons, New York, 1892-5; teacher, piano-forte, Norwalk, Conn., 1886-95; Carlisle, Pa., 1895-1900; in present position since 1900.

WILLIAM WRIGLEY . . . *Violin*

Graduate of Walnut Hills High School, Cincinnati; student of violin for nine years under Benjamin Eban, now of New York City; graduate of Klindworth Scharwenka Conservatory, Berlin, Germany; instructor of violin, Johnson Music Conservatory, Minneapolis; for two years a member of the Minneapolis Symphony Orchestra and violin soloist of the Orpheus Concert Company; in present position since 1907.

ALICE CRANE-WRIGLEY, Mus.B.,

Piano, Theory, Analysis, French and German

Graduate of Hiram College, studied with William Sherwood; spent several years abroad, studying piano for three years with Felix Dreychock of the German School, and three years with Mme. Stephanoff, Russian exponent of the Leschetizky method and with Arthur De Greef in Brussels; completed the course in Harmony, Counterpoint and Fugue, Sternescher Conservatory; taught in Columbus, Ohio; sometime head of music department of Roanoke College, Va.; in present position since 1907.

ORCA A. REINECKE . . . *Piano*

Student in Pittsburgh High School; graduate of Pennsylvania State Normal School, Indiana, regular course, 1909; Supervisor's course of music, 1910; Piano course, 1911; student at the University School of Music, Ann Arbor, Michigan, during the summer of 1910; in present position since 1911.

MATILDA BARTAK-MCMANUS . . . *Voice and Italian*

Graduate, University School of Music, Ann Arbor, Mich., William A. Howland, vocal teacher; two years under Wm. L. Whitney, Boston; special study under Maurice Davies, head of vocal department, Chicago Musical College; one year in Florence, Italy, with Sig. Luigi Vannuccini, teacher of the "Italian Bel Canto"; Special coaching in opera with Renato Brogi; one year in vocal study in Berlin, Germany, under Alexander Heinemann and George Fergusson; special coaching in "German Lieder" under Edward Behm; Graduate in Public School Music, New England Conservatory, Boston; course in Dramatic Art under Sig. Frangioli, stage director of the Pergola Opera House, Florence, Italy; Piano under Mrs. Minnie Davis Sherrill, University School of Music, Ann Arbor, Mich.; Albert Devoto, New England Conservatory, Boston, Alberto Caiati, Florence, Italy; Teacher in private studio, Traverse City, Mich.; in present position since 1912.

LELIA FARLIN . . . *Singing and Voice Culture*

Graduate in Voice of the University School of Music, Ann Arbor, Michigan; post-graduate vocal work under Wm. A. Howland, Head of Vocal Department, University School of Music; Frederic Bristol, New York; Ellison Van Hoose, New York; Frederik Pease, Michigan State Normal; Theory and Ear Training under Prof. Heacox, Oberlin Conservatory, Oberlin, Ohio; Musical History, Post-graduate work in Harmony under Prof. A. A. Stanley, University of Michigan, also Director of University School of Music; Piano under Prof. Henry C. Post, Grand Rapids, Mich.; Chas. Morrison, Director, Oberlin Conservatory, Oberlin, Ohio; Alberto Jonas, formerly of University School of Music, now of Berlin, Germany; for seven years Assistant Teacher in Vocal Department, University School of Music, Ann Arbor, Mich.; in present position since 1909.

SAMUEL G. HART . . . *Singing and Voice Culture*

Graduate, Conservatory of Music, University of Wooster, Wooster, Ohio, in Voice and Theoretical Subjects; Voice Culture and Teaching Methods, three years under H. G. Hutchins, Boston; student of voice under Miss Shanafelt, an exponent of the Marchesi Method; under Miss Wiedent, from Northwestern College of Music; under H. W. Greene, of New York City; special work in sound with Dr. Whitmore; sometime in concert; instructor three years in private school; sometime Assistant Teacher in Vocal Department, Conservatory of Music, University of Wooster; Principal two years of Vocal Department, College of Music, Oklahoma Christian University, Enid; in present position since 1911.

W. R. DOUGLAS,

Wind and Stringed Instruments, Piano and Harmony

Student of violin and harmony, Central Normal School, Danville, Indiana; Clarinet and School Music, Chicago College of Music; graduate, Dana's Musical Institute, Warren, Ohio; sometime teacher of band and orchestra instruments, Potter Music School, Southern Pines, N. C.; supervisor of music in public school three years; in present position since 1908.

ARAMINTA M. McLANE . . . *Librarian*

Graduate, High School, East Liverpool, Ohio; teacher in public schools, East Liverpool, Ohio; librarian, public library, East Liverpool, Ohio; student, Pennsylvania State Normal, Indiana; student, Michigan University Library School, Ann Arbor, Mich., summer 1910; in present position since 1907.

MARGARET M. YARNALL . . . *Assistant Librarian*

Graduate of Altoona High School, 1909; graduate of Indiana Normal School, 1912; in present position since 1912.

JENNIE M. ACKERMAN . . . *Supervisor of the Model School*

Graduate, State Normal School, New Paltz, N. Y.; teacher in public schools, Red Bank, N. Y.; in high school; principal of model school, State Normal School, East Stroudsburg, Pa.; student, Columbia University, summer; critic teacher; State Normal School, Indiana, Pa., 1902-4; in present position since 1904.

HOPE STEWART, Pd.B. . . . *Critic Teacher*

Graduate, Pennsylvania State Normal School, Indiana; teacher in public schools, Indiana, Pa.; student, Clark University, summer; student, School of Pedagogy, Chautauqua, N. Y., summer, 1903; teacher in State Normal School, Indiana, Pa., 1899-1906; in present position since 1906.

MARGARET D. MOORE . . . *Critic Teacher*

Graduate, High School, Hornell, N. Y.; graduate, State Normal school, Geneseo, N. Y.; teacher, public schools in Canisteo, Addison, Little Falls, and Rochester, N. Y.; student, Cornell University, summer, 1910; in present position since 1906.

MALVINA GARMAN RIDDLE, Pd.B. . . . *Critic Teacher*

Graduate, State Normal, Indiana, Pa., 1882; teacher in public schools, Greensburg, Pa., 1883-5; teacher in public schools, Indiana, Pa., 1893-6; student, summer school, Chautauqua, N. Y., 1894 and 1898; in present position since 1896.

AMY GRAY . . . *Critic Teacher*

Graduate, State Normal School, Jamaica, N. Y., 1902; student, summer school, Chautauqua, N. Y., 1903; student, summer school, New York University, 1909; student, New York University, School of Pedagogy, 1909-10; teacher in public schools, Babylon and Hicksville, N. Y.; assistant principal, public schools Hicksville, N. Y., 1906-11; principal, 1911-12; in present position since 1912.

PENNSYLVANIA STATE NORMAL SCHOOL

ERNEST B. RACE *Registrar*
 ADA MAE BEST *Assistant Registrar*
 WILLIAM F. SMITH *Manager of Book Department*
 MAVES ROBINSON *Secretary to the Principal*
 MARY E. KELSO (Graduate Nurse) . . *In Charge of Infirmary*
 MAY A. DAVIS *Steward*
 J. A. H. LONGWILL
 *Superintendent of Buildings and Grounds*
 JACOB F. REHM *Head Chef*
 WM. GOULD *Head Baker*
 ANTHONY A. BONETT *Head Waiter*

MAURICE F. HILL *Director of Laundry*
 DAVID A. FLEMING *Engineer and Electrician*
 J. S. GRIFFITH *Assistant Engineer and Electrician*
 ABRAHAM PIERCE *Head Carpenter*
 EDWARD MCCAROLL *Head Gardener*
 J. W. LANGHAM *Night Watchman*
 HARRY BEATTY *Night Watchman*
 J. H. RAHIENKAMP *Janitor, Sutton Hall*
 MRS. ALMINA MCADOO *Assistant Janitress, Sutton Hall*
 I. L. RAY *Janitor, Clark Hall*
 J. W. HOUSEHOLDER *Janitor, Leonard Hall*
 LUTHER ROOF *Janitor, Wilson Hall*
 MILTON LANEY *Porter*

Administrative Organization

Officers of the Faculty

Principal : JAMES E. AMENT.
Preceptress : JANE E. LEONARD.
Preceptor : WILLIAM J. JACK.
Director of Musical Conservatory : HAMLIN E. COGSWELL.
Principal of the Business School : ALVA E. KINSLEY.
Supervisor of the Training School : JENNIE M. ACKERMAN.
Librarian : ARAMINTA M. McLANE.
Secretary to the Principal : MAVES ROBINSON.
Registrar : ERNEST B. RACE.
Manager of the Book Department : WM. F. SMITH.

Standing Committees of the Faculty

(The first person named is chairman of that committee)

ADVANCED STANDING : Mr. Wm. J. Jack.
For Freshmen : Mr. Gordon, Miss Collins and Miss McElhanev.
For Sophomores : Mr. James C. Smith, M. J. James and Miss Bertha Agard.
ATHLETICS : Mr. Wm. J. Jack, Mr. Wm. F. Smith and Mr. Frank Mount Pleasant.
CLASSIFICATION : Mr. James C. Smith.
For Music : Mr. Cogswell.
For Commercial Subjects : Mr. Kinsley.
For Freshmen and Below : Miss Smith, Mr. Jackson, Miss Orr, Miss Stevenson, Miss Eyre, Miss Bodine, Miss Collins, Miss Bertha Agard, and Miss Utter.
For Sophomores : Mr. Wiley, Miss Winters, Miss Elizabeth Crawford and Miss Fuller.
For Juniors : Mr. John Smith, Mr. Allen.
For Seniors : Miss Ackerman, Miss Gray.
COMMENCEMENT : Mr. M. G. Gordon, Miss Leonard, Mr. J. C. Smith, Mrs. Riddle, Miss Stewart, Miss Ackerman, Mr. Jack, Miss Cogswell, Miss Eyre, Miss Applegate and Mr. John E. Smith.
DINING-ROOM : Mr. J. C. Smith, Miss Stewart, Mrs. Sawyer and Mr. Kinsley.
LECTURE COURSE : Miss Jane E. Leonard, Mr. Cogswell, Mr. Gordon, Miss Smith, Mr. John E. Smith and Miss Rummel.

LITERARY SOCIETIES : Mr. John James, Miss Smith, Miss Rummel, Mr. Wiley, Mrs. Riddle, Mr. Gordon and Miss Applegate.

PROGRAM : Mr. Wm. J. Jack, Mr. James, Mr. J. C. Smith.

RECOMMENDATIONS AND POSITIONS : Miss Jennie M. Ackerman, Miss Stewart, Miss Leonard, Mr. Kinsley, Mr. Cogswell and Mr. Gordon.

RELIGIOUS WORK : Dr. Frank Drew, Miss Leonard, Miss McLane, Miss Elizabeth Crawford, Miss Orr, Miss Stevenson, Miss Ella Agard, Miss Mulliner and Miss Baumbach.

SCHOOL MAGAZINE : Mr. John James, Miss Leonard, Mr. Kinsley and Miss McElhanev.

SOCIAL LIFE : Miss Jane E. Leonard, Miss Stewart, Miss Moore, Miss Cogswell, Miss Bodine, Miss Eyre, Mrs. Wrigley, Mr. Bowman, Miss McLane, Miss Plante, Miss Fuller and Miss Utter.

STATE BOARD : Mr. M. C. Gordon, Mr. Jack and Miss Collins.



Miss Leonard's Apartments

Functions of the Faculty Committees

All acts of the faculty committees are subject to the approval of the Principal.

ADVANCED STANDING: This committee shall determine the value of all work done in other schools which is offered by entering or prospective students for advanced standing here, and shall report its findings to the Principal.

ATHLETICS: This committee shall have general supervision over all public athletic games, exhibitions and contests, and shall have control over the arrangements for such games, exhibitions and contests with other schools or associations.

It shall have control over the finances and property of the Athletic Association, and over the purchase of needed athletic supplies.

It shall decide what candidates for membership on teams or for admission to athletic games, exhibitions and contests shall be eligible, and it shall exclude from participation those whom it finds below the standard in their studies, or ineligible for any other cause.

CLASSIFICATION: This committee shall enroll and classify all students.

It shall see that a full and correct registry of students be kept in the office, with copies of individual programs.

Subject to such regulations as may be adopted by the Principal, it shall pass upon all requests for changes of program.

It shall see that the grades made by students each term are duly reported to the recording official.

It shall follow up students' work and discipline delinquents, when in its judgment it thinks best, and also offer such advice and encouragement as seem wise.

It shall have the power to call upon teachers for weekly reports of the standing of students whose work is under its consideration.

COMMENCEMENT: This Committee shall have general directive charge of the affairs of Commencement.

It shall see that the diplomas are ready, and shall have proper programs printed.

LECTURES AND ENTERTAINMENTS: This Committee shall select and contract for all lectures and entertainments for the regular Normal Lecture Course.

All entertainments, excepting those which come under the control of other regular committees or the Principal, must receive the approval of this committee and be subject to its regulations before they shall be permitted to appear in the Chapel.

DINING-ROOM: This Committee shall have general charge of all dining-room matters not coming under the official control of the Steward; it shall do the seating; it shall see that good order is maintained, not only in the dining-room, but upon entering and leaving the same; in this work it shall have the cooperation of all members of the faculty.

LITERARY SOCIETIES: In working with committees appointed by the Societies, or in working with the Society officials, this committee shall represent the Faculty. It shall labor to make more effective and valuable the work of the literary societies, and to this end shall advise with the members of the societies from time to time.

It shall have general charge of all contests, inter-society, or inter-collegiate and open meetings.

Any and all society meetings shall be open to the members of this committee, and they shall attend the meetings from time to time.

PROGRAM: This committee shall make out the term program, at least one week prior to the opening of the term.

The committee may, when it deems best, consult with other members of the faculty relative to the schedule, but it shall have power to make out the program as it seems best in its judgment, and when so made and approved by the Principal, the same shall be final.

***RECOMMENDATIONS AND POSITIONS:** This committee shall assist graduates and qualified students to secure positions to teach, and shall aid school officials in procuring teachers.

It shall collect complete and accurate information respecting all applicants for positions to teach who ask the assistance of the committee.

RELIGIOUS WORK: It shall be the function of this committee to assist and encourage the students in all religious work. It shall advise with the officers of the Y. W. C. A. and the Y. M. C. A.

SCHOOL MAGAZINE: This committee shall have general charge of the publication known as the Normal Herald.

SOCIAL LIFE: This committee shall have general and executive charge of the social life of the students. It shall have charge of the Saturday evening social, of the Hallow'e'en and Washington's Birthday events, and such other affairs as the Hauxhurst spreads, hay-rides and sleigh-rides.

STATE BOARD: It shall be the duty of this committee to make all needful preparation for facilitating the work of the State Board of Examiners.

*NOTE.—The Normal, through its Committee on Recommendations and Positions, is prepared to give systematic aid to its graduates and students in securing suitable positions to teach.

The committee seeks to assist school authorities in procuring competent teachers. The plan is to recommend candidates best suited to fill vacancies and not to send out general letters of recommendation.

School authorities who write the committee will have full and confidential information in regard to applicants.

School officers are cordially invited to visit the Normal to inspect the work of those whom they may wish to secure to fill positions. Correspondence is invited from Boards, Principals and Superintendents in regard to vacancies and teachers. This information will be treated in full confidence and all possible assistance will be gladly given.

While the chief work of the committee will be to help the students who are in attendance, yet it is the purpose to lend assistance to graduates and former students in securing for themselves more satisfactory positions. To this end the full cooperation of Alumni and former students is earnestly desired. Write to the committee when in need of a teacher. Supply information concerning vacancies.

All correspondence in regard to location of teachers should be addressed to the Secretary or the Principal.



The Pennsylvania State Normal School History



THE plan of this Institution was conceived in the sixties, the first money, some twenty thousand dollars, being subscribed for its founding in 1869. The first recognition by the State was through an act of the General Assembly in 1871, but the school was not opened until May 17, 1875. Its first principal was Dr. E. B. Fairfield, who afterwards, as the first Chancellor of the University of Nebraska, so largely influenced the future of that institution.

Among the notable men present upon the opening day of the school was one of Pennsylvania's most famous educators, then State Superintendent of Public Instruction, James P. Wickersham, who stated in his public address that it was his opinion that Indiana's first building was the largest, finest and best-planned structure devoted to normal school education in the United States. A monument to its founders, that building still stands, and in honor of the first president of the board of trustees, it is known as John Sutton Hall.

In 1893 there was erected upon our campus a brick residence for men students. The building was forty by one hundred feet, and consisted of a basement and three stories. In February, 1906, this building burned to the ground. There were excellent fire escapes, so not only were no lives lost, but there were no serious injuries.

The ruins were not cold before the trustees were planning for a larger and better dormitory for our young men, and in January, 1907, the Indiana boys took possession of one of the best school residences for men in the State. The building stands upon the site of the old one, but is somewhat larger, and is known as Clark Hall, in honor of the board's second president, the late Justice Silas M. Clark, of the Supreme Bench.

In 1893, also, the board erected, to the northward of the main building, the Model School, and named it in honor of their third president, the A. W. Wilson Hall. This building contains eight large, airy classrooms, with ample playrooms in the basement for use on stormy days.

The year 1903 marked a strong advance in Indiana's material equipment. The Normal's Recitation Hall was then erected. It stands just to the southward of Wilson Hall, completing the east wing of the quadrangle. A stately structure it is and one of the most beautiful on the campus. The dimensions are a frontage of one hundred and thirty feet and a depth of one hundred and twenty-three. The building is the school proper of the Normal and contains twenty-four large beautiful rooms. The trustees honored themselves by naming this building after one of their most widely known and most faithful teachers, Jane E. Leonard.

During that same year there was erected to the westward of the south wing of John Sutton Hall another most beau-

tiful and imposing structure, one hundred and twenty-three by ninety-two feet in size and three stories high. In the basement of this building is the laundry and storage, while on the first floor are the kitchens, dining-rooms, and the Steward's office; the Musical Conservatory occupies the second story, while the third floor is used as a dormitory. This building is known as Thomas Sutton Hall, in honor of the President of the Board of Trustees.

During the past few years something more than \$60,000 have been spent in improving the institution's plant, the most noteworthy improvement being the erection of a cold storage plant in connection with the refectory. This cold storage plant is pronounced by experts to be one of the very best in all the country. It enables the school to manufacture its own ice, and to furnish its students at all times with the choicest fresh meats.

During the past year two notable additions to our buildings have been made—an annex to the dining hall, seating from eighty to one hundred; and an annex to the girls' dormitory, accommodating sixty-two girls. The dining-room annex contains a very large fireplace, which promotes good cheer and helps the ventilation materially. The annex to the girls' dormitory affords to each two girls occupying it a suite consisting of a sitting-room and bedroom. There are two large wardrobe closets, one for each girl. In the bedroom each girl has her own bed, and there is a porcelain lavatory supplied with hot and cold water. No dormitory, however high the charges of the school, affords its occupants better rooms than these. This building is practically fireproof, and its bathrooms—one on every floor—are tiled and finished in Italian marble. Occupants of these rooms pay from seventy-five cents to one dollar a week extra.

Indiana's student growth has never been phenomenal, but it has been steady, and has increased from 328, the total enrollment of that first term back in 1875, to nearly 1,500, the number for the year just closed.



Material Equipment

The Buildings

These have already been quite fully described. They all are built of stone and brick in the most substantial manner, and are heated by steam, direct or indirect, with the fan system. The main building, used as the girls' residence is equipped with two large passenger elevators—one hydraulic, and one electric—running from the basement to the top floor, which makes the upper floors more desirable in some respects than the lower ones.

This entire building is heated by steam and lighted by electricity. Every floor is supplied with an abundance of hot and cold water, and the bathrooms, lavatories and water closets are of the most approved patterns.

On account of our method of lighting and heating, the possibility of a fire is small, while danger from it is reduced to a minimum by ample arrangements for extinguishment, and by fire-escapes abundantly provided for each floor and for each room.

In brief, this immense building is planned and furnished throughout for the convenience, safety and success of its occupants.

Each student's room is furnished with a bedstead, a bureau, a washstand, with necessary china, two chairs, a study table and a neat case of bookshelves. All rooms are carpeted and have plain shades to the windows. Many of the rooms are also furnished with single beds.

The night watchmen have their headquarters in this building, and make the rounds of all the buildings on the campus four times each night.

Each student's room in the boys' dormitory is furnished with two single iron bedsteads, a bureau, a washstand with necessary china, two chairs, and a study-table. The windows are provided with plain shades.

The Laboratories

For physics, chemistry and biology are located on the first floor of Leonard Hall. Few, if any, normal schools in this country are better equipped for science work than is Indiana.

These laboratories are supplied with every necessary instrument and equipment for individual study.

The Library

A good reference library is accessible every day to all students. Here are found the leading encyclopedias, dictionaries and other standard reference books, historical charts, maps and other conveniences so essential to successful student life.

There is also a large library of choice works of history, biography and literature free to all students.

It is not the aim to mass books merely for the sake of making a large library; but we do aim to have every usable book and periodical.

The additions to the library during the year will aggregate about five hundred volumes.

We aim to give a brief course to each student on the use of a library.

In connection with the library is a reading-room, supplied with newspapers and periodicals as follows:

American Boy,	Leslie's Weekly,
American Economic Review,	Life,
American Education,	Literary Digest,
American Homes and Gardens,	Living Age,
American Journal of Nursing,	Manual Training Magazine,
American Journal of Psychology,	McClure's,
American Magazine,	Munsey's,
American Primary Teacher,	Musical Courier,
Atlantic Monthly,	Nation,
Bird Lore,	National Stockman and Farmer,
Blackwood's Magazine,	Nature,
Bookman,	National Geographic Magazine,
Boston Cooking School Magazine,	New England Magazine,
Botanical Gazette,	Nineteenth Century,
Business Educator,	Normal Instructor,
Catholic World,	North American Review,
Century,	Outlook,
Chautauqua,	Outing,
Collier's,	Patent Office Report,
Columbia University Quarterly,	Pedagogical Seminary,
Congressional Record,	Pennsylvania School Journal,
Cosmopolitan,	Pitt Weekly,
Country Life in America,	Popular Educator,
Craftsman,	Popular Science Monthly,
Current Events,	Primary Education,
Current Literature,	Primary Plans,
Delineator,	Psychological Bulletin,
Dietetic and Hygiene Gazette,	Psychological Review,
Education,	Public Libraries,
Educational Review,	Recreation,
Elementary School Journal,	Review of Reviews,
Etude,	St. Nicholas,
Everybody's,	Saturday Evening Post,
Forum,	School Arts Book,
Good Housekeeping,	School and Home Education,
Harper's Bazar,	School Journal,
Harper's Monthly,	School Review,
Harper's Weekly,	Scientific American,
House Beautiful,	Scientific American Supplement
Independent,	Scribner's,
International Studio,	Survey,
Journal of Geography,	Teachers' College Record,
Journal of Geology,	Woman's Home Companion,
Journal of Home Economics,	World Today,
Judge,	World's Work,
Ladies' Home Journal,	Youth's Companion.

PENNSYLVANIA STATE NORMAL SCHOOL



The Principal's Private Veranda

We thank the publishers for the following publications:

Altoona Mirror,
Altoona Morning Tribune,
Apollo News-Record,
Barnesboro Star,
Beaver Daily Times,
Beaver Falls Tribune,
Belleville Republican,
Blairsville Enterprise,
Bradford Era,
Brookville Jeffersonian Democrat,
Brookville Republican,
Butler Citizen,
Church News,
Clearfield Public Spirit,
Clearfield Republican,
Connellsville Courier,
Connellsville News,
County Journal,
Dubois Daily Express,
Franklin Evening News,
Greensburg Daily Tribune,
Greensburg Press,
Index,
Indiana Democrat,
Indiana Gazette—Daily,
Indiana Messenger,
Indiana Progress,
Indiana Times,
In the Open,

Irwin Republican Standard,
Jeannette Dispatch,
Johnstown Democrat,
Johnstown Journal,
Johnstown Leader,
Kittanning Daily News,
Kittanning Press,
Latrobe Bulletin,
Leechburg Advance,
Ligonier Echo,
Lisbon, Ohio. Buckeye State,
Lutheran,
Mahaffey Times,
Marion Center Independent,
McKeesport Daily News,
McKeesport Evening News,
Monongahela Times,
Mountaineer Herald,
Myersdale Commercial,
New Brighton Daily News,
New Castle News,
Oil City Derrick,
Oil City Semi-Weekly Derrick,
Osceola Mills Leader-Courier,
Pittsburg Bulletin,
Pittsburg Catholic,
Pittsburg Christian Advocate,
Presbyterian Banner,
Punxsutawney News,

Punxsutawney Spirit,
Reynoldsville Star,
Reynoldsville Advance,
Ridgway Advance,
Rural Valley Advocate,
Scottsdale Independent,
Steubenville, Ohio. Herald Star,
Tarentum Valley Daily News,
United Presbyterian,

Vandergrift Citizen,
Courier Des Etats-Unis,
New York Herald,
Philadelphia Press,
Pittsburg Chronicle Telegraph,
Pittsburg Dispatch,
Pittsburg Gazette Times,
Pittsburg Post.

The Infirmary

Is pleasantly located in a retired portion of the south wing of John Sutton Hall. This Infirmary, by every physician who has ever seen it, has been pronounced to be one of the finest and best in the state. It contains three tiled bathrooms, a dispensary, a kitchen and dining-room, nurses' private quarters, ample closets, ward for girls, private room for girls, ward for boys, and private room for boys. The west end is fitted for boys, the east for girls. These two apartments are separate and distinct, being divided by a hall.





The Training School
Wilson Hall

Every sanitary precaution is here taken, and every necessary arrangement is provided for the intelligent care of the sick. A graduate nurse is always in charge. Many a serious illness has been averted by early caring for the student in this Infirmary. The excellent health of our girls is proverbial, and the Infirmary is responsible in no small degree

for it. No extra charge is made for care in the Infirmary, not even for the consumption of common remedies, a stock of which is always on hand. But in case the illness is such as to require the care of a physician or special nursing, the student pays that cost, and the cost of filling the physician's prescriptions. At some distance from the main buildings, and off the campus, the Institution maintains a small hospital to which cases are confined if there is cause to suspect contagion.

In short, every precaution is taken to protect the health of the Indiana student; and during more than a third of a century but two deaths have occurred in the Institution, and it has never suffered from an epidemic, notwithstanding the thousands who have been under its care. Students, who because of severe or prolonged illness have to be transferred to a private hospital, have to pay the expense incurred at such institution and the cost of the transfer.

Students, who because of suffering from a contagious disease have to be removed to the school hospital, have to pay five dollars a week while in the hospital for nursing, and no deduction is made from the regular term payments.



Down the Quadrangle

PENNSYLVANIA STATE NORMAL SCHOOL



A Stroll in the Campus

Boarding

The boarding department of this school is under the charge of a Steward of wide experience.

All who visit the institution are delighted with its beautiful, spacious dining-room, and its immaculately clean kitchens, fitted up with every modern appliance of worth. The kitchen is presided over by an expert chef. There are four assistant cooks. The great bake-ovens are in the basement. We bake all our bread (white, Vienna, Graham, whole wheat, corn-bread and biscuity, pies and puddings. A professional baker has charge of the ovens.

All water served on our tables is from our own wells, drilled to a depth of more than two hundred feet.

Each table seats from eight to twelve and so far as possible is presided over by a teacher.

It is the Steward's aim to provide good, substantial, wholesome food. While it is plain, it is always the best quality to be found on our markets.

It is doubtful if there is another school in the country, whatever its character or charges, that provides a greater variety of, or more wholesome food for its students than does Indiana. Our bills-of-fare vary with the seasons. Ice-cream is regularly served twice a week. Special meals are prepared for the sick.

Students are permitted to room and board with private families, or to room in private homes and take meals in the school, at the discretion of the Principal only.

Laundry

The Institution owns a first-class Laundry, and has it under the management of competent people. The price of board here includes free laundry to the extent of ten plain pieces a week, in addition to towels and napkins. In the basement of the girls' residence is a place to do washing and ironing for the use of girls only, and many of them attend to the laundering of their own handkerchiefs and other small pieces.

All articles sent to the laundry must be plainly marked with the name of the owner in some indelible form, and should be in a laundry-bag.

All water used in our laundry is sterilized, in order to eliminate any possibility of spreading infectious diseases.

Outfit and Rooms

OUTFIT.—Students are expected to provide themselves with towels, table napkins, soap and other needful toilet articles.

ROOMS.—Students in actual attendance at the close of one term are entitled to preference in the choice of rooms for the next term. But room will not be reserved for a girl when in attendance at the school, unless she makes a deposit of five dollars with the school. If the student making deposit returns at the opening of the next term and claims her room, the deposit of five dollars will be deducted from the regular payment then to be made; otherwise, the deposit is forfeited to the school. All other students are entitled to choice of rooms in the order of the receipt of their application.

No rooms, selected by or for students, will be held for them beyond the second day of the term, except upon special agreement to that effect, and charge will in all cases be made for rooms thus held.

Each room is intended to accommodate two boarders, and the scale of prices given in this catalogue is arranged accordingly. Where the student, by his own choice, occupies a room alone, an extra charge will be made. Students may not room alone, except with the permission of the school's authorities.

Location

The Institution is fortunate in its location, the site being one of great natural beauty, while the surrounding town is characteristically beautiful, and has developed those moral influences so desirable in the seat of an institution of learn-





A Campus Dale

ing. The town has a population of more than 6,000, and maintains churches of the following denominations: Methodist Episcopal, Free Methodist, Episcopal, Presbyterian, United Presbyterian, Catholic, Lutheran, Baptist, Wesleyan Methodist, German Lutheran and Christian.

Growth and improvement have especially marked Indiana in the past few years, and bid fair to continue. Many blocks of excellent brick paving have been laid, and contracts for many more have been let.

The place is reached by rail without difficulty, being the northern terminus of the "Indiana Branch" of the Pennsylvania, the change from the main line being made at Blairsville Intersection, where the Indiana train awaits the main-line train. The Indiana Branch connects at Blairsville with the West Penn. Division. Indiana is also on the Buffalo, Rochester and Pittsburgh, which gives connections with all northern points. The Institution is within ten minutes' walk of either depot. The Pennsylvania stops all its trains at the "Campus Landing" on the first day of each term. Both the railways put on extra coaches at the opening of each term in order to accommodate all, if possible, with seats.

The Pennsylvania now runs a special train for Indiana students only, from our campus direct to the Union Station at Pittsburgh, at the close of each term. The train is chaperoned by teachers.

Telephone connection can be made from the main building with all leading points.

Reference has been made to Indiana's naturally beautiful location. Here in the foot-hills of the Alleghanies, thirteen hundred feet above sea-level, with a clear, pure atmosphere, its inhabitants have always been free from miasmatic or malarial complaints. For more than a third of a century the health record of the school has been phenomenal.

Our campus, comprising twenty-three acres, has its natural beauty greatly enhanced by the constant care of a landscape gardener; but its beauty is much more graphically told than mere words can do, by the photographic reproductions running through this volume. It is the belief of the Institution's authorities that such surroundings are a potent factor in the upbuilding of the student's character.

Purpose and Function of this School

Pennsylvania, in common with most of the American States, realized practically from its founding the necessity of an educated citizenship. It is axiomatic that a just and efficient government must and will be controlled and administered by the educated; hence, the genius of our government implies an educated citizenship. This attitude of the State toward the instruction of its people makes it the one competent agency in supplying qualified

PENNSYLVANIA STATE NORMAL SCHOOL



John Sutton Hall from Ivy Oak

teachers for its schools. This, the State of Pennsylvania does through its Public Normal Schools, whose function is the preparation of teachers for the common schools of the State. The learning and training imparted by the State through its Normal Schools has not for its purpose the bettering of the condition of one class of persons at the public expense; the school does not exist for the benefit of its students simply, but for the benefit of the whole people, and its work is done with the general welfare always in view.

It is sometimes declared by some well-meaning critic that the normal should be "a purely professional school," meaning that the school should not do academic work, but devote itself to the teaching of pedagogics, psychology, the philosophy of education, etc. All experienced trainers of teachers realize the inefficiency of such work. Those so trained rarely make successful teachers. As well might medical students devote their time to the study of diagnosis and the theory of disease, apart from materia medica and the common diseases encountered in actual practice. The average high school graduate has been away from the common school subjects for from four to five years. His knowledge of those subjects was obtained at an immature age. In his normal school course they must be reviewed *from the standpoint of a teacher*. His view will be very different from the view he had as a child. The normal school must not only teach how to teach, but what to teach and the educational value of study subjects. True, it cannot and does not confine its courses to common school subjects, realizing the necessity of having the content of its courses broad and cultural. These facts make the normal school a desirable institution in which to obtain a general education for any purpose in life. More and more, far-seeing parents have recognized this, and have insisted upon the privilege of paying full tuition for having their children educated in the normal school, thus benefiting by its peculiar excellence.

For thousands of years, thoughtful men have realized the educational and cultural value of music, and its psychological effect in giving tone and sanity to mental life. American educational leaders believe in music as a school study, and insist upon the common-school teacher's possessing a fair degree of musical knowledge and ability. To meet this

demand in training, the leading normal schools have founded strong departments of music. The department at Indiana has grown into a well-equipped Conservatory, second to none in this section of the country.

The life of a community determines the practical side of its school education. America is a business country; hence, in its cities everywhere high schools are offering business courses. To prepare teachers for this class of high-school work, this Normal maintains a Business School. So thorough and excellent is the course that many graduate from it, not to teach, but to take up business careers. In short, it is the purpose of this Institution to prepare teachers for every grade and kind of teaching of wide demand.

Discipline

All questions of internal organization in a school must be determined by the fundamental conception of the function of the school. In determining the nature and character of discipline in a normal school, the function of the institution makes it necessary that it be but slightly, if at all, reformatory in its nature. The general welfare of the State would not be promoted by licensing one of evil tendencies or certain shortcomings to teach in the schools of the commonwealth.

It is, therefore, the policy of the administrative authorities to ask any student who does not conduct herself or himself in all things as becomes the lady or gentleman, or who is found not to be adapted to the life and work of the school for other reasons, to withdraw from the Institution.

In the government of the school, the largest liberty consistent with good work and order is allowed. The disciplinary power of the Institution is brought to bear upon the student, only to bring him to a rational understanding of freedom, and to lead him to such self-government as will make him capable in the future of wisely governing others who shall become his pupils.

It is the desire and aim of the Faculty to make the government in the school ethical in its basis.

Religious Influences

This school is not denominational in any sense. Its authorities, however, aim to make it a place of gentle but positive Christian influence. To this end family worship is



In Full Bloom

held daily, and students are required to attend the church of their own choice on Sunday mornings.

The Y. M. C. A. and the Y. W. C. A. aid in the religious culture of all whose homes are in the Institution. They include a large portion of the students. These associations have charge of the Thursday evening prayer-meetings, and hold a joint meeting Sunday evenings. Endeavor is made to promote Sabbath observance.

Students are thus encouraged to become Christian workers, and school life is made to minister to the elevation of Christian life.

Besides these associations, there are various others of a practical type and in a highly prosperous condition.

The denominations that maintain churches in Indiana were mentioned in describing the School's location.

The Lecture Course

The Institution maintains an excellent free lecture course for its student body. On this course is always to be found the best obtainable talent. During the past season our students had the privilege of hearing in the Chapel, among others—

Dr. Wiley (Pure Food man),
W. L. Battis (reader),
George R. Stuart (humorist),
Gov. R. B. Glenn,
Fellows' Concert Company,
Boston Octette.

For the season of 1913-14 the committee have engaged the following:

Montaville Flowers (reader),
Edward A. Ott (orator),



A Grey Day in Winter

Sutton Fletcher (George Elliott, her life, country, character and other English subjects and scenes),
Totten (the magician),
R. O. Bowman (Character portrayer),
Senator Burkett (Nebraska) and others.

The Social Life

The residence of the young ladies and that of the young gentlemen who attend this Institution are entirely separate. All use the same dining-room, however, which adds greatly to the social and cultural life of the school. All social events in which the sexes mingle are under the direct charge of a faculty committee.

Student Organizations

Literary Societies

The Erodolphian Literary Society was founded during the first years of the School. Its purpose is to give students

an opportunity for practice in public speaking, and parliamentary tactics. The Huyghenian is a similar society. Both these organizations have well-furnished halls, where they hold fortnightly meetings. The annual contest between these two societies has come to be an event in the life of the school, rivaled only by Commencement.

The Lincoln Debating Club

The Lincoln Debating Club is an organization for men students. Its purpose is to develop ready and useful public speakers.

The membership is limited to fifty, and these are divided into three sections, each section debating every third week. The regular program consists of a prepared debate on some serious question of the day and impromptu speeches on current topics.

The club has the benefit of a Faculty coach.





Partial View of Annex

Fraternities

Omega Chi

The Beta Chapter of the Omega Chi Fraternity was installed here in May, 1909. The organization has grown steadily in strength and influence, and is proud to number among its members some of the ablest boys in the school. It is heartily in favor of clean athletics, and as most of the boys are in some of the teams, it exerts its influence in that direction. At present it has some twelve active members in school.

Phi Alpha

The Iota Chapter of the Phi Alpha Fraternity was organized February 29, 1908. The purpose of the fraternity is to promote the general welfare of its members. Good moral and intellectual standing in the school is required for membership.

Sororities

Phi Kappa Pi

The Gamma Chapter of the Phi Kappa Pi was organized at Indiana in 1902 with a charter membership of 5. The Chapter at present numbers 16.

Pi Kappa Sigma

The Zeta Chapter of Pi Kappa Sigma, a normal school sorority, was organized here in March, 1909. It supplements the social and literary training of its members, and maintains a scholarship and conduct test for membership eligibility.

Agonian Sorority, Alpha Kappa Phi

The Grand Chapter of the Normal School Sorority, Alpha Kappa Phi, at their convocation in 1910, granted a charter to a club of girls in our school, and recently installed them as a regular chapter in the fraternity. The organization is of many years standing and is particularly strong in the State of New York, the Alpha Chapter being located at Geneseo.

Alpha Kappa Phi is a link between College fraternities and normal school literary societies, the purpose being to get from school life the highest possible good, mental, moral and social. Teachers are admitted as active members.

Gamma Pi Beta

In 1910 the Gamma Pi Beta Sorority was organized with five charter members. Its object is to cultivate everything at Indiana which is beautiful, womanly and worthy, and to maintain an honorable interest in all school activities.



Main Building

Phi Delta Phi

The Phi Delta Phi Sorority organization was formed with twelve charter members in 1910. The sorority fosters a high standard of scholarship and supplements the opportunities for social culture.

Christian Associations

The students maintain two religious organizations—the Y. M. C. A. and the Y. W. C. A. These associations hold regular weekly meetings for devotional purposes, and occasional social gatherings. The meetings are a source of strength and help to the young people. The associations are factors for good in the School, and new students are cordially invited to identify themselves with them. Committees of the two associations meet all trains at the beginning of the terms to assist and direct new students.

Each of the associations has a furnished hall for its meetings.

The Whatsoever Circle

The Whatsoever Circle is a branch of the Young Woman's Christian Association, which has been in operation for many years and has become noted for religious and helpful work of all kinds. Its object is, as its name indicates, to serve whomsoever and wheresoever needed. Its last gift to the school is a small silver service for each of the trays to be used by the sick people.

Alumni Association

Indiana has graduated nearly two thousand teachers, and they constitute a loyal and enthusiastic band of supporters for their Alma Mater. The Alumni Association has been a useful factor, indeed, in the upbuilding of the School. Its services have been numerous and varied. But it is hoped that its influence may be made even more potent. No school can accomplish great things without the aid of a loyal and enthusiastic alumni. Let us not forget the fact that in our union rests the strength that will make us a success in our professional life—that it is the excellence of our work that gives reputation to our Alma Mater, and that her reputation is ours.

The Association holds an annual reunion at Commencement time. There is both a business meeting and a banquet.

Athletics

The Institution's reputation in athletics is so well known that comment is scarcely necessary here; the Football and Baseball teams have for years won a big majority of the season's games, and the Track Team has been the champion team among schools of our rank for years in Pennsylvania and surrounding states. The Football team was the acknowledged champion Normal foot ball team of the State of Pennsylvania, for 1912, and the Scholastic Champions for Western Pennsylvania. Four members of the 1912



Campus Scene

team, and 2 members of earlier teams of this school were chosen for the "All Western Pennsylvania Scholastic Football team for 1912."

This Institution pays nothing to the men on its teams, directly or indirectly, and all such men must be *bona fide* students. Our men play for the love of the sport and the glory of Indiana.

The girls' basket ball team was the champion team of Western Pennsylvania for 1913.

Graduation

In order to graduate from any Pennsylvania State Normal, the candidate must have passed satisfactory examina-

tions under the Faculty in all the branches required in each year of the four-year course, and under the State Board in the branches required in the third and fourth years of the course. The candidate must also have spent the third and fourth years as a student in the school, unless a graduate of an accredited college, in which case residence during the fourth year only may be required.

Graduates of second grade high schools may be required to spend but three years in residence at the school.

Certificate and Diploma

The State Normal Certificate is issued to those who are graduated. It entitles the holder to teach in the public schools of the State for two years without further examination. The State Normal Diploma is a license for life to teach in this State, and is issued to graduates who have taught in the common schools of the State for two full annual school terms of not less than seven months each after graduation, and who present certificates of successful teaching from each of the school boards, countersigned by the county, city or borough superintendent. It is furnished without charge, unless the name is to be engrossed, in which case one dollar is charged.

Cap and Gown

The regulation cap and gown, sanctioned by the Intercollegiate Bureau and Registry of Academic Costume, are worn by the Seniors of this Institution, upon the proper occasions.

The cost of the cap and gown ranges from \$4.00 up.



Suggestions to Prospective Students



How to Enter the School

Upon arrival at Indiana, come at once to the Normal, but a short distance southwest of the Pennsylvania depot, and southeast of the B. R. and P. depot.

The Registrar's office is just to the left of the north entrance of the main building. All preliminary arrangements will be made here, when the students will go to Leonard Hall just north of the main building, to be classified. No student is classified who does not show the Principal's receipt for payments required at entrance. After classification, consult with the Preceptor or the Preceptress relative to the engagement of a room.

Come Early

Success demands that you be here early. Tardiness in the commencement of a term, or irregularity of attendance

after the commencement, is a very serious hindrance to success. Be here and ready for work on the very first day and the very first hour of the term.



Wilson Hall from Rear



The Basket Ball Team
(This team sustained no defeat during the entire season in all Western Pennsylvania.)

Time for Thorough Work

It often happens that an ambitious young man or woman limited in means, and desirous of commencing life's active labors as soon as possible, determines to try to do two years' work in one, or that of two in three.

Such a course is scarcely ever advisable. One essential element in the teacher's preparation is time. Solid attainment is never a mushroom growth. Two years' work demands two years in which to do it well; and unless work is well done, the result will prove a source of regret through many years of mistakes, which might have been avoided had more thorough preparation been made. If you need more than a year for your work, and have only the means at command for one year's expenses at school, come for the year, and then, by remaining out of school for a time, make it possible to return and complete your course. It is not an absolute necessity that you graduate at a certain time; it is absolutely essential to your true success that you make thorough preparation.

Visits

Success demands concentration of thought. This is prevented by frequent visits at home or elsewhere, and

usually time thus spent greatly hinders the progress of the student. Make few, if any, visits away from school.

Your Own Books

While you will find many books of reference here, still it is advisable for you to bring all the books you have, that you may make personal and daily use of them. The habit of such use is of incalculable importance, and the school life should ever minister to the formation of such habits as will lead to success in the after walks of life. Bring your books with you; place them where you can conveniently use them, and by their use form a habit, the value of which you can never overestimate.

Conform

It is the school's interest and purpose to serve you, but this it can do but poorly unless you conform to the life of the Institution. Make up your mind to get all the good out of the school you can. Come with the purpose of being happy in your work, of getting acquainted and entering heartily and cheerfully into the complete life of the school, making it all yours.



The Basket Ball Squad

The School's Reputation Yours

The Indiana Normal proposes to maintain a high standard of excellence, both as to scholarship and as to attainment of skill in teaching.

Our inquiry is, and will remain, not how many we can graduate, but how many, and who, are thoroughly prepared for graduation.

For the sake of those who shall employ our teachers, and for the sake of the teachers themselves, we desire to make our diplomas valuable and preserve to them their value; and we trust that you will appreciate the fact that you must yourself contribute to so desirable an end.

Examination of Practical Teachers

The Normal School law makes it the duty of the State Board of Examiners to grant diplomas or State certificates to actual teachers of common schools, without their having attended the Normal school as students, upon the following conditions:

1. The applicant must be twenty-one years of age, of good moral character, and must have taught successfully in the common schools of this State during three consecutive annual terms immediately preceding the examinations. The proof of good moral character, and satisfactory teaching for the required time, must be a certificate from the proper Board or Boards of Directors, signed by the President and Secretary and countersigned by the proper Superintendent or Superintendents.

2. The examination may be in either the Regular or the Supplementary Course, as the applicant may elect, according to the list of studies as printed in the circulars of the State Normal Schools and approved by the State Superintendent, or in such other studies as may, by the Board of Examiners, be deemed equivalent.

3. Each applicant is required to prepare and present to the State Board of Examiners an original thesis of not

less than six folio pages of manuscript, on some professional subject, which thesis is to be retained at the school where the examination takes place.

4. The examination and certificate are without expense to the applicant, and the certificate is full evidence of qualification to teach the branches therein named, in any part of the State, without further examination.

5. Practical teachers attending examinations at the State Normal Schools for the purpose of procuring State Certificates are examined separately from the regular students, and both the State Board of Examiners and the faculty of the school at which the examination is held take part in the examination, all being required to sign the certificate.

Additional Subjects on Diplomas

Persons who have been graduated may be examined by any State Board in any higher branches, and the Secretary of the Board of Examiners shall certify on the back of their diplomas to the passing of the branches completed at said examination.

Degrees

Graduates of State Normal Schools, in the Regular course, and graduates of accredited colleges may become candidates for the degrees of Bachelor of Pedagogics (Pd. B.) and Master of Pedagogics (Pd. M.) To obtain these degrees, candidates must be examined by the Faculty and the State Board upon the studies of the Supplementary Course. Three years' successful teaching in the public schools of the State since graduation (or two years in the case of candidates who taught in the Model School) will be required of all candidates for the degree of Master of Pedagogics, in addition to the branches of Study indicated in the Supplementary Course. Attendance at a State Normal School during the entire Senior year will be required of all candidates for graduation; but candidates for a pedagogical degree may prepare the required work in absentia.

NOTE.—The State Board Examinations in all years will be given at the State Normal School, Indiana, Pa., by the State Board on a date near the Commencement. Those who are to take these examinations, and these examinations only, should be here on the day before that date. Those, however, who are to take the preliminary examinations before the Faculty should be here a week earlier.



PENNSYLVANIA STATE NORMAL SCHOOL



Statement of Expenses



	Full year, 40 weeks.	Fall term, 15 weeks.	Winter term 13 weeks.	Spring term, 12 weeks.
*Total charge (including enrollment fee, board, room, heat light and laundry) for boarders preparing to teach	\$195.00	\$72.50	\$63.50	\$59.00
Total charge (including enrollment fee, tuition, board, room, heat, light and laundry) for boarders not preparing to teach	255.00	95.00	83.00	77.00
*Tuition for day students preparing to teach	Free	5.00	Free	Free
*Total charge for day students preparing to teach	15.00	5.00	5.00	5.00
Total charge for day students not preparing to teach	75.00	27.50	24.50	23.00
EXTRAS—Drawing	40.00	15.00	13.00	12.00
Typewriting		6.00	5.00	4.00
Shorthand		12.00	10.00	9.00
Elocution —Two lessons per week (private)		15.00	14.00	13.00
One lesson per week (private)		10.00	8.00	7.00
†Domestic Science		3.00	2.00	2.00
†Manual Training		3.00	2.00	2.00

*FREE TUITION.—The State pays the tuition of students who comply with the conditions set forth in the following statute passed by the Legislature of Pennsylvania in 1905:

"For each student 17 years of age, who shall sign an agreement binding said student to teach in the common schools of this State two full annual terms, there shall be paid the sum of one dollar and fifty cents a week in full payment of the expenses of tuition of said students.

"Provided, That each student in a State Normal School, drawing an allowance from the State, must receive regular instruction in the science and art of teaching in

a special class devoted to that subject for the whole time for which such an allowance is drawn.

"In case of a deficit in the State appropriation, students at the different State Normal Schools will receive their pro rata share of the appropriation, and will be required to pay balance to the school."

†Persons desiring to take Domestic Science or Manual Training only would have to pay, in addition to this "extra" fee, \$255.00 for the year, proportionately for a term, if boarders; if day students, they would have to pay \$75.00 a year, and proportionately for a term in addition to the "extra."

The cost of books is an item of expense that cannot be determined, because a student can take a longer or shorter program as he may elect, and because he may own part of the books that he will need; but it

has been found, by long experience, that the average rental for books amounts to about \$1.50 per term.

Vacation and transient board, \$1.00 per day; lunch only, \$1.00 per week.

A few rooms have been recently fitted up on the second floor of John Sutton Hall for which a special price is charged. There are also in various parts of the building, a few suites for which an extra charge is made. In the Annex an extra charge of from seventy-five cents to one dollar a week for each occupant is made. These rooms come *en suite*, each occupant has her own bed and wardrobe, and the bedrooms are supplied with lavatories furnishing both hot and cold water. Girls occupying rooms for which no extra charge is made will pay fifteen cents extra per week if single beds are provided, to meet the extra expense of laundry for bed linen.

For many years our students were allowed to get electric lamps free from the Superintendent for the simple asking. This not only resulted in great waste, but has proven positively harmful to the student's character. At the opening of the year, all necessary lamps will be furnished free, after which the student will pay for extra lamps.

We have a very limited number of small rooms that are let for single occupancy, at an extra charge of seventy-five cents a week. In case a student is permitted to occupy a double room alone, she must pay one dollar a week for the privilege. If the room is one for which extra rent is charged, the occupant, in addition to the above-mentioned charge of one dollar, must pay the full extra that two girls would pay. For instance, if a student were occupying alone one of the best suites in the Annex, she would pay three dollars per week extra. With a room-mate, in the same room, she would pay but one dollar extra per week.

Amount and Time of Payments

Fall Term

At beginning of Term—

All day students taking State Aid will pay... \$ 5.00

All day students not taking State Aid will pay 27.50

All boarding Students will pay..... 72.50

The above payments include the enrollment fee.

At middle of term, all bills for extra room rent, music, extra charges for any courses outside the regular normal



Campus Scene



The Old East Balcony

courses, etc., are due from all students. The regular normal tuition amounting to \$22.50 is also due at this time from boarding students not taking State Aid.

Boarding students who are seventeen years of age, or over, and are preparing to teach in this State, do not have the regular normal tuition to pay. Such students, unless they have incurred extras as mentioned above, have only the first payment of \$62.00 to make during this term.

Winter Term

At beginning of Term—

All day students taking State Aid will pay....	\$ 5.00
All day students not taking State Aid will pay..	24.50
All boarding students will pay.....	63.50

At middle of Term, bills covering the same items as for the middle of the Fall Term fall due. The regular normal tuition for the Winter Term is \$19.50.

Spring Term

At beginning of Term—

All day students taking State Aid will pay....	\$ 5.00
All day students not taking State Aid will pay..	23.00
All boarding students will pay.....	59.00

At middle of Term, bills covering the same items as for the middle of the Fall Term fall due. The regular normal tuition for the Spring Term is \$18.00.



PENNSYLVANIA STATE NORMAL SCHOOL



Under the Oaks

How to Pay Bills

An "enrollment fee" of five dollars for each term is charged all students, and is included in all first payments. This fee entitles the student to a ticket of admission to all athletic events, the course of the University Extension lectures and all other lectures under the auspices of the school.

State Aid is not credited before the end of the term.

Bank Drafts, Checks, Express and P. O. Orders are accepted. Payments must be made, or satisfactorily provided for, before students are assigned to classes.

Students desiring to leave school before the close of the term must report to the Principal and settle any unpaid accounts.

Visitors expecting to remain more than three days are requested to make arrangements in advance with the Principal.

Meal tickets for visitors can be obtained in the Book Room.

All bills are payable to the Principal, and all checks should be made payable to James E. Ament, Principal.

Statement of Expenses in Conservatory

	Full year, 40 weeks.	Fall term, 15 weeks.	Winter term, 13 weeks.	Spring term, 12 weeks.
Incidental fee, all students	\$ 15 00	\$ 5 00	\$ 5 00	\$ 5 00
Board, room, heat, light and laundry...	180 00	67 50	58 50	54 00
TUITION FOR FULL COURSE				
Full course in either Voice, Piano, Organ or Violin.....	120 00	45 00	39 00	36 00
Supervisor's Course for students preparing to teach.....	95 00	35 00	31 00	29 00
Supervisor's Course for students not preparing to teach.....	155 00	58 00	52 00	45 00
PRIVATE LESSONS				
Two lessons per week in either Voice, Piano, Organ or Violin.....	75 00	27 50	24 50	23 00
One lesson per week.....	45 00	18 00	15 00	12 00
CLASS LESSONS—Two pupils in a class.				
Two lessons per week in either Voice, Piano, Organ or Violin.....	52 00	19 50	17 00	15 50
One lesson per week.....	30 00	12 00	10 00	8 00
Two lessons per week in either Harmony, Counterpoint, Analysis or History of Music.....	15 00	5 00	5 00	5 00
JUVENILE COURSE				
One lesson per week, two pupils in a class.....	20 00	7 50	6 50	6 00
RENT OF INSTRUMENTS				
Rent of Piano (45 minutes per day)...	7 50	2 50	2 50	2 50
Rent of Pipe Organ (45 minutes per day).....	30 00	10 00	10 00	10 00

N. B.—All pupils taking the Juvenile Course will be required to pay the full term tuition in advance. All others pay one-half term in advance. No reductions are made for lessons lost except in extreme cases of protracted illness.

N. B.—Students who desire more than two periods a day for piano practice will be given a discount of 50 cents a term for each additional period.



Girls at Work in the Candy Kitchen

Deductions and Refunds

(Read carefully)

No deduction is made for absence the first two or the last three weeks of a term, for any cause whatever.

For absence four consecutive weeks or more on account of the student's *personal* illness, one-half the paid-in charges for the time lost is refunded; provided the student's physician in attendance certifies that the illness was of such a character as to render the student unable to attend school. A proper blank for this certificate will be furnished by the school.

When a student drops out of a strong and popular school, he vacates a place that might have been occupied by another, who would have remained through the term. The school's expenses for light, heat, etc., are not lessened by the student's dropping out. The teachers who could teach him still remain and draw their salaries. Food for a large school cannot be bought daily on the markets of a small town; consequently, the authorities, calculating on a full school, must buy food in advance for a term, and sometimes for a year. For these reasons some of the best conducted schools will make no refunds for any cause, but insist upon a full year's payment in advance, against which no claims will be recognized. Indiana, however, as indicated above, will share the loss with the parent or guardian where the absence is caused by the student's sickness.

In cases of light illness, a student will be cared for in our infirmary. No charge will be made for nursing. If the attendance of a physician is needed, the student must meet his charge. In case of serious illness, it will be necessary for the student to be removed either to her home or a private hospital, in which case the student must meet the charges.

The school maintains a small hospital to which persons suffering from contagious disease are removed. Students occupying this hospital are charged five dollars a week for general care, not including that of a physician or trained nurse. No deduction from the regular charges of the Institution is made for such students because of time lost from their classes.

The Infirmary of this institution, with wards for both sexes, private rooms, dispensary, baths, buffet, etc., is one

of the best and most complete to be found. It is at all times in charge of a professional nurse, of wide experience.

A Comparison of School Expenses

We are often asked by prospective students and parents contemplating the education of a son or daughter, if the charges at Indiana are reasonable. For the information of such we offer the following comparisons:

Indiana's charge for a full year of 40 weeks, for all fees, tuition, board, room, heat, light and laundry, in the Normal Department, is from \$166 to \$226.

The best of the smaller colleges of our State, such as Haverford, Lafayette and Swathmore, charge for board, room and tuition, exclusive of laundry and sometimes class fees, from \$300 to \$575.

Phillips Academy in Massachusetts gives \$465 as "moderate" for tuition, board and room for one year, and \$595 as "liberal."

As an example of the cost of attending one of the great universities of high grade, we mention Princeton, where the *average* cost is \$568 a year.

Many of the country's best private schools charge from \$600 to \$1,500 a year, and the year in such schools seldom exceeds 36 weeks in length.

The State Normal is not designed to be a money-making institution; hence, its charges are kept down to the actual cost of maintenance.

Text Books

Stationery and text books used in the Institution can be purchased at the book room in the main building at regular prices; or the text books can be rented at reasonable rates by those who do not wish to purchase.

Any student entering the Institution, who has been a student during some previous term, will not be given credit in the book room until he has canceled any indebtedness that he may have left standing against him in that department.



In the Blue Room



Recreation Period on the Campus

The following is the list of text books in use:

ASTRONOMY—Steele.

BOTANY—Bergen.

BUSINESS—

Bookkeeping—Williams and

Rogers.

Burrough's Business Practice

Handbook.

Commercial Law—Gano.

Correspondence—Williams and

Rogers.

Shorthand—Graham.

Typewriting—Van Sant Touch.

CHEMISTRY—Brownlee and

others.

Laboratory Manual—Brownlee

and others.

CIVIL GOVERNMENT—Willoughby,

Boynnton.

ENGLISH—

Composition and Rhetoric—

Lockwood and Emerson.

Composition and Rhetoric—

Damon and Herrick.

Evolution of Expression—Elson.

Grammar—Maxwell.

History of American Litera-

ture—Halleck.

History of English Literature—

Halleck.

Logic—Perry's Argumentation.

Rhetorical Analysis—Genung.

Spelling—Champion.

Structure of the English Sen-

tence—Kimball, Baskerville

and Sewell.

ETHICS—No Text.

FRENCH—

French Reader—Super.

Grammar—Fraser and Squair.

L'Abbe Constantin—Halevy.

Livre de Lecture et de Conver-

sation—Fontaine.

GEOGRAPHY—

Descriptive—Maurey.

Physical—Maurey-Simons.

GEOLOGY—Brigham.

GERMAN—

Grammar—Joyues—Meissner

and Vos.

Immensee—Storms.

Maerchen und Erzählungen.

Guerber.

Im Vaterland.

Minna von Barnhelm—Lessing.

Wilhelm Tell—Schiller.

Die Jungfrau v. Orleans—

Schiller.

German Composition—Wessel-

hoeft.

Leberrecht Huchnchen—Seidel.

Brigitta—Gore.

Die Journalisten—Thomas.

Der Fluch der Schoenheit—

Thomas.

Der Schwiegersohn—Heller.

GREEK—

Anabasis—Goodwin and White.

First Greek Book—White.

Grammar—Goodwin.

Iliad—Seymour.

Prose—Pearson.

HISTORY—

English—Walker.

General—West, Harding Robin-

son.

United States—Hart.

LATIN—

Caesar—Bennett.

Cicero—Harkness.

First Year in Latin—Pearson.

Grammar—Bennett.

Prose—Daniel.

Virgil—Bennett.

MATHEMATICS—

Algebra—Milne.

Arithmetic—Hamilton, Hull.

College Algebra—Wells.

Geometry—Wentworth.

Solid Geometry—Wentworth.

Surveying—Wentworth.

Trigonometry—Granville.

MUSIC—Vocal—Cogswell.

PEDAGOGICS—

History of Education—Painter.

Methods—McMurry.

School Management—White.

PHYSICS—Hoadley.

Laboratory Manual—Chute.

PHYSIOLOGY—Davidson.

PSYCHOLOGY—Dewey or Betts.

ZOOLOGY—Jordan and Kellogg.

Laboratory Manual—Harvey.

PENNSYLVANIA STATE NORMAL SCHOOL

Supplementary Course for Degrees

(In addition to the Regular Course)

Leading to the Degree of Bachelor of Pedagogics

Philosophy of Education (Horne); Advanced Psychology (James, Brier Course).

Discussion of Educational Questions (Educational Aims and Educational Values, Hanus); or, School Supervision, including School Law (Our Schools, Chancellor); Pennsylvania School Laws; Devices for Teaching (Teaching of Elementary Mathematics, Smith); Educational Theories, etc. (Education as Development, O'Shea).

School Apparatus and Appliances, Description, Use and Preparation (Physical Nature of the Child, Rowe).

Leading to the Degree of Master of Pedagogics

Two years' teaching after graduation in the Regular Course. Professional Reading with Abstracts: History of Education in the United States (Boone), European Schools (Klemm), Systems of Education (Parsons).

Sanitary Science, School Architecture, etc. School Hygiene (Shaw), Thesis.

A full equivalent will be accepted for any of the text books named above. The course in reading and classics for all the courses shall be determined by the Board of Principals at their annual meeting, and shall be the same for all Normal Schools.

N. B.—Candidates for degrees pay a fee of five dollars, to cover expense of examination.

Courses of Instruction

Adopted by the Board of Principals, 1910

Regular Course

Students admitted to the First Year shall have a fair knowledge of Arithmetic, Reading, Orthography, Penmanship, United States History, Geography, Grammar, Physiology, Civics and the Elements of Algebra to Quadratics. Test by Faculty.

First Year

	Sixty minute periods	Forty-five minute periods
Algebra.....	120	160
Latin.....	120	160
School Management.....	120	160
School Law.....	120	160
Orthography.....	30	40
Reading and Public Speaking.....	40	50
Ancient and Mediæval History.....	80	100
Physical Geography.....	40	50
Arithmetic.....	80	100
Grammar.....	120	160
Vocal Music.....	40	50
Physical Training.....	60	80
Manual Training or Domestic Science.....	40	50
		1160

Second Year

	Sixty minute periods	Forty-five minute periods
Plane Geometry.....	120	160
Rhetoric, Composition and Classic	120	160
Botany.....	80	100
Zoology.....	40	50
Book-keeping.....	40	50
Modern History and English History.....	80	100
Cæsar.....	120	160
General Methods.....	120	160
Drawing.....	80	100
Physical Training.....	60	80
Manual Training or Domestic Science.....	40	50
		1170

Third Year

	Sixty minute periods	Forty-five minute periods
Psychology and Observation.....	120	160
Cicero, German or French.....	120	160
Literature, English and American.....	80	100
History, U. S. and Civics.....	60	80
Geography.....	60	80
Physiology and School Sanitation.....	60	80
Solid Geometry and Trigonometry.....	120	160
Methods in History and Geography.....	80	100
Chemistry.....	120	160
Physical Training.....	60	80
		1160



On the Principal's Terrace

PENNSYLVANIA STATE NORMAL SCHOOL

Fourth Year

	Sixty-minute periods	Forty-five-minute periods
Practice Teaching . . .	120	160
History of Education . . .	80	100
Agriculture and Nature Study	80	100
Arithmetic	40	50
Grammar	40	50
Methods in Arithmetic and Grammar	80	100
Virgil, German or French . .	120	160
Public Speaking	40	50
Physics	120	160
Drawing	40	50
Manual Training or Domestic Science	40	50
Physical Training	60	80

1110

In the Third year the History of Arts and Sciences may be substituted for Cicero, French or German. Geology and Astronomy may be substituted for Solid Geometry and Trigonometry.

In the Fourth Year Ethics, Logic and Sociology may be substituted for Virgil, French and German. Philosophy of Education or Surveying may be substituted for Ethics, Logic or Sociology.

The above course is based on the "unit" plan as proposed by the Carnegie Foundation.

"A unit" represents a year's study in any subject in a secondary school constituting approximately a quarter of a full year's work.

(This statement is designed to afford a standard of measurement for the work done in a secondary school. It takes the four-year high school course as a basis and assumes that the length of the school year is from thirty-six to forty weeks, that a period is from forty to sixty minutes in length and that the study is pursued for four or five periods a week; but, under ordinary circumstances, a satisfactory year's work in any subject can not be accomplished in less than one hundred and twenty sixty-minute hours or their equivalent. Schools organized on a different basis can nevertheless estimate their work in terms of this unit.)

With reference to CONDITIONS OF ADMISSION it was

Resolved: That properly certified graduates of approved Pennsylvania High Schools of the first grade and City High Schools as listed by the Department of Public Instruction be recommended to the State Board of Examiners for entrance to the third year of the Four Years' Course of the State Normal Schools without examination by the faculty, and be conditioned in the branches that have not been satisfactorily completed by such students.

Resolved: That properly certified graduates of approved Pennsylvania High Schools of the second grade be recommended to the State Board of Examiners for entrance to the second year of the Four Years' Course of the State Normal Schools without examination by the faculty, and be conditioned in the branches that have not been satisfactorily completed by such students.

Resolved: That properly certified graduates of approved Pennsylvania High Schools of the third grade be admitted to the first year of the Four Years' Course of the State Normal Schools without examination, and be conditioned in the branches that have not been satisfactorily completed by such students.

Resolved: That residence for the last two years be required of all

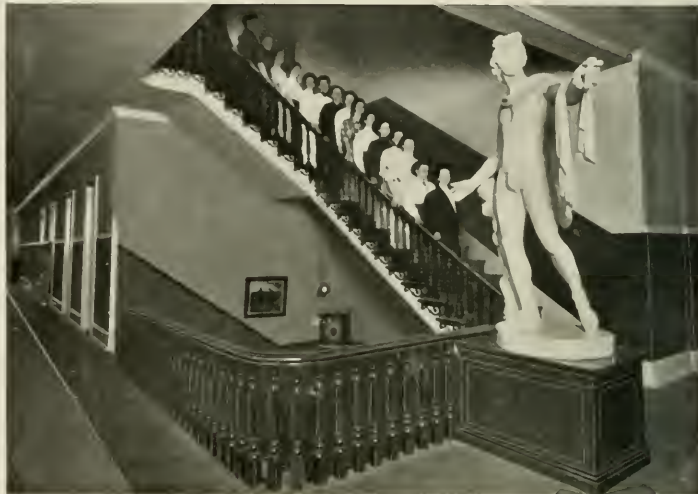

At the Main Landing, Third Floor—John Sutton Hall

students, except in the case of graduates of four-year courses in colleges approved by the University Council, who may be graduated after one year's residence.

Resolved: That the new course go into effect in the fall of 1910; that in 1911 and 1912 students shall be graduated on basis of the old course; that in 1913 they may be graduated in either the old or the new course; that in 1914 and thereafter they may be graduated only in the new course.

The foregoing resolutions apply only to the Four Years' Course.

From the last resolution it is evident that in the fall of 1910 no students can be admitted into the third year of the Four Years' Course because no students will be graduated in the Four Years' Course in 1912.

But students may be admitted in the fall of 1910 into the first year of the Four Years' Course so as to graduate in this course in 1914; or, if sufficiently advanced, they may be admitted in the fall of 1910 into the Second Year of the Four Years' Course so as to graduate in this course in 1913.

Graduation from the Three Years' Course will be governed by the rules heretofore in force. Students who, in June, 1910, pass the examinations at the end of the Junior Year can be admitted into the Middle Year of the Three Years' Course so as to graduate in the Three Years' Course in 1912. Students who, in June, 1910, pass the examinations at the end of the Middle Year can be admitted into the Senior Year of the Three Years' Course so as to graduate in the Three Years' Course in 1911. Students can be admitted into the Junior Year in the fall of 1910 so as to graduate in the Three Years' Course in 1913. After the year 1913 students will be graduated only in the Four Years' Course.

Approved May 4, 1910

By NATHAN C. SCHAEFFER,
State Superintendent of Public Instruction.

PENNSYLVANIA STATE NORMAL SCHOOL

Four-Year Course as Arranged for the Indiana Normal School

Term	Freshman, or First Year	Sophomore, or Second Year	Junior, or Third Year	Senior, or Fourth Year
Fall Term	Algebra I Latin I School Management I Grammar I Manual Training Physical Geography	Geometry I Drawing I Rhetoric and Comp. I History (Ancient and Medieval) Caesar I Methods I	Psychology and Observation I Cicero I Literature, English Solid Geometry Chemistry I Civics	Virgil I Grammar Arithmetic Physics I History of Education I Drawing III Manual Training
Winter Term	Algebra II Latin II School Management II Grammar II Arithmetic I Spelling Physical Training	Geometry II Botany I Rhetoric and Comp. II. History (Modern) Caesar II Methods II Physical Training	Psychology and Observation II Cicero II Literature, American Geography Trigonometry Chemistry II Physical Training	Virgil II Teaching I Methods of Arithmetic Physics II History of Education II Public Speaking Physical Training Manual Training
Spring Term	Bookkeeping Latin III School Law Reading Arithmetic II Vocal Music	Zoology Botany II Classics English History Caesar III Methods III Drawing II	Psychology and Observation III Cicero III Physiology Methods in History History, U. S. Chemistry III Methods in Geography	Virgil III Teaching II Methods of Grammar Physics III Agriculture and Nature Studies Manual Training

In the third year the History of Arts and Science or German or French may be substituted for Cicero. Geology and Astronomy may be substituted for Solid Geometry and Trigonometry.

In the fourth year Ethics, Logic, and Sociology or German or French may be substituted for Virgil. Philosophy of Education, or Surveying, may be substituted for Ethics, Logic or Sociology.

Women may substitute in this course Domestic Science for Manual Training. Manual Training or Domestic Science is given once a week through the year.

Preparatory

The following sub-freshmen, or preparatory, year is offered at Indiana State Normal School:

Fall Term		Winter Term		Spring Term	
A Algebra	A Grammar	B Algebra	B Grammar	C Algebra	A Composition
A Arithmetic	A Reading	B Arithmetic	A Spelling	A U. S. History	A Physiology
A Geography		A Civics			Penmanship



A Sketching Class on the Campus



Clarence Hall for Girls

Department of Education

DR. AMENT	DR. DREW
MISS COLLINS	MISS ACKERMAN
MISS FULLER	MISS STEPHENSON

SCHOOL MANAGEMENT:—The purpose of this subject is to lay a foundation for further work and growth along educational lines. Whether the student continues study at the Normal School, or prolongs his undergraduate period by teaching a school one or more terms, in both cases he is provided with the point of view and forearmed with the wisdom of the profession. So far as the time allows the student is acquainted with the fundamental principles of school hygiene, of good order, of successful recitation work, and with the relation of the school to the community. Magazine articles, lectures, text-book lessons, and whatever else the instructors may deem helpful in developing the subject, will be used.

The course is given in the Fall and Winter terms of the Freshman year.

SCHOOL LAW.—During the Spring term of the Freshman year the school law of Pennsylvania is studied.

PSYCHOLOGY.—In the presentation of psychology the instructor aims to follow three lines of interest. These are: The dependence of the mind upon the nervous system; the distinctions between mental states, and the application of the principles established by the science both to one's own thinking and to the direction of the thoughts of children. The first and second of these lines of interest have cultural value. They also have professional value, inasmuch as the truths considered form the scientific basis of educational doctrine.

The third year is given to this subject.

Text: Bett's Mind and its Education.

METHODS.—The aim in Methods is to get the student to consider the How? of teaching, to realize the fact that system and aim are essential to efficient teaching. The work offered extends through the second, third and fourth years, and is designed to provide the student not merely with

theoretical knowledge, but with working principles ready to be put into practice in the model school or elsewhere.

The work of the Sophomore year will include the aims of education, the conditions that influence the carrying out of these aims, the preparation of the teacher, and such use of psychological data as will give an objective basis to the conclusions reached. In the spring term of the Junior year methods in geography and history will be presented. In the Senior year the work in methods will deal with the subjects of reading, language, grammar, arithmetic and penmanship.

Throughout the course emphasis will be laid on the importance of teaching pupils how to study, both without and with a text-book. The student in training will be required, in so far as practicable, to do in detail what she expects to ask her pupils to do, and thus be sympathetically prepared to appreciate the difficulties and limitations that

obstruct the progress of the child. In all subjects the attempt will be made to do justice alike to process and to product, to the how a thing is learned as well as to what is learned. Any suitable material that will aid in carrying out the plan will be used.

HISTORY OF EDUCATION.—The general purpose of the study is to acquaint the student with the fact that schools and school systems are, in every detail, the results of social forces, that they have grown to their present forms through and because of the efforts of men and women interested in the welfare of society. The schools of any community and nation reflect the aims of the present, working upon and influenced by the conditions inherited from the past. Here and there, in every nation and age, there arise characters who markedly influence the course of educational effort. Special attention will be given to the lives of such of these reformers as are relevant to the aspirations of our



Garmon Cottage for Girls



A Campus Scene

modern democratic society. Some attention will be given to current movements and their representatives.

The course will be given in the spring term of the Senior year.

Text: Painter's History of Education.

Department of English

MISS LEONARD

MISS SMITH

MISS AGARD

MISS ORR

MISS UTTER

MISS STEPHENSON

MISS APPLIGATE

ENGLISH GRAMMAR.

Courses:

Preparatory. Freshman. Senior.

A Grammar Grammar I. English Grammar.

B Grammar Grammar II. Methods in Grammar.

Text Books: Maxwell's School Grammar. Structure of the English Sentence—Kimball. English Grammar—Baskerville and Sewell. Teaching in English—Carpenter, Baker and Scott.

The courses in grammar presuppose a foundation in language work. For those who are deficient in the simpler grammatical requirements A and B Grammar are given. These deal with the parts of speech and their common uses and with the simpler sentence forms.

In Grammar I a careful study is made of the uses and inflections of the parts of speech, including such forms as the infinitive and the participle. Frequent analysis of sentences is also given.

Grammar II deals with syntax. Much attention is given to the analysis and structure of sentences, and to the agreement and government of words.

A thorough review of grammar is given in the Senior year. The study is considered in the light of all previous work, in both English and the other languages.

A brief course in the best methods of teaching grammar is also given in the senior year.

COMPOSITION.—The chief aim in the beginning of the course is to overcome the restraint that the student feels in translating his own thoughts and feelings into words. Later we work for accuracy and effectiveness in expression. These are secured by imitation of the best models, and by cultivating the student's taste and his appreciation for the best literature.

A. Short themes in description, narration and exposition are required. A special study of the paragraph and of the sentence is made.

Readings: The Vision of Sir Launfal.

ENGLISH I. In this course a thorough study is made of the structure of the sentence, the paragraph, and the theme. Many short themes are required for the purpose of drill in freedom of expression. Special attention is given to punctuation and grammatical construction. The three principles of rhetoric,—unity, coherence and emphasis,—are studied with reference to their value in good literature and application to the original work of the student. A brief course in the writing of business letters, letters of friendship and formal notes is given.

ENGLISH II. Longer monthly themes are required to give practice in the four forms of discourse. A thorough drill is given in the use of words and idioms. Figures of speech and prosody are carefully studied.

CLASSICS.—In this course such masterpieces are selected as will illustrate the various forms of composition.

LITERATURE.—An attempt is made through lecture, outline, and recitation to point out the leading characteristics of each period in English and American literature, with the most important details of the lives of representative writers. The intimate connection of literature with the social, political and intellectual life of the nation of which it is the product and expression is kept in mind. The aim of our brief course is not only to supply the student with knowledge, but, also to refine his thought and feeling, to create a taste and enthusiasm for reading, and to leave him with some knowledge of principles by which he can determine what is best.

In connection with the lives of the authors there is a careful reading of essays, novels, orations, and poems, including at least one of Shakespeare's dramas.

PENNSYLVANIA STATE NORMAL SCHOOL

Students preparing for college cover the work prescribed for college entrance, comprising the careful study of four Classics and the reading of ten others.

Required for Study and Practice: (1913)

Shakespeare's *Macbeth*.
Milton's *L'Allegro*, *Il Penseroso*, *Comus*.
Burke's Speech on Conciliation, or Washington's Farewell Address and Webster's First Bunker Hill Oration.
Macaulay's *Life of Johnson*, or Carlyle's *Essay on Burns*.

Required for Reading and Practice:

Shakespeare's *As You Like It*.
Shakespeare's *Henry V*.
Franklin's *Autobiography*.
The Old Testament.
Homer's *Iliad*.
Coleridge's *Rime of the Ancient Mariner*.
Tennyson's *Princess*.
Gaskell's *Cranford*.
Hawthorne's *House of Seven Gables*.
Thackeray's *English Humourists*.

LOGIC.—The English course is completed by a study of Argumentation, covering Brief-drawing and Argumentative Composition. The student gains practice by exercising his reasoning power on familiar material. The aim is to form in him the habit of looking at a subject in a purposeful way with a sense of the structure of the whole composition, to aid him in his development from the acquisition stage into reflective, modifying, originating power.

EXPRESSION.—The greatest thing in life is life itself—the study of man, his character and works. The first object of this department, is therefore, to awaken the student; to free him from all constrained, limited, and erroneous habits of thought, action and voice; to open his avenues of expression and to give him a knowledge and control of his agents of expression. We seek to make a well-disciplined physical organism the servant of a well-stored and cultivated mind. It is the object of this department, in the second place, to enable the student to comprehend and appreciate the best literature.

Aside from the regular class work done in this department, a large amount of public work is carried on through the Literary Societies of the school. The Society Contest



The 1913 Base Ball Squad

PENNSYLVANIA STATE NORMAL SCHOOL

affords excellent opportunities for public training. The plays given by the Societies each year are a very strong feature of this work, and through them much progress is made along the lines of Dramatic Art.

Two formal appearances before a public audience are required of each student in the senior year.

Department of History and Geography

MR. JACK MISS CRAWFORD MISS COLLINS
MISS MULLINER MISS ELLA AGARD

UNITED STATES HISTORY.

Courses:

History A. History B. Preparatory Year.
History IV. Junior Year.

Text Book: Essentials in American History—Hart.

History A. History of the United States to the War of 1812.

History B. History of the United States from the War of 1812 to the present time.

History IV. General review of United States History.

The aim of the two courses in the Preparatory Year is to furnish an opportunity for preparation to take up the work of the Freshman Year.



THE 1913



PENNSYLVANIA STATE NORMAL SCHOOL



HAY RIDE

SENIOR

The aim of the review course in the Junior Year is to prepare the student to teach American History in the grade schools.

The inter-relation of Geography and History is carefully noted and the industrial, educational and social growth is studied along with the political and constitutional growth. The work is supplemented by as much research in the library as is possible in the time allotted to the subject. Some attention is given to current history, this part of the work being done by means of special topics.

GENERAL HISTORY.

Courses:

Ancient History I. Freshman Year.

Text Book. Ancient World—West.

Mediaeval and Modern History II. Sophomore Year.

Text Books: Essentials in Mediaeval and Modern History—Harding. History of Western Europe—Robinson.

The aim in this department is not only to familiarize the student with historical facts, but also to develop the historical imagination. To accomplish this, constant reference is made to primary sources. A text book is used as the basis of study, but there is a considerable amount of collateral reading for every lesson. The student is required to draw maps frequently so that he may get a clear picture of those physical features that form the permanent framework of changing political boundaries and movement.

PENNSYLVANIA STATE NORMAL SCHOOL

ENGLISH HISTORY.

History III. Sophomore Year.

Text Book: Essentials in English History—Walker.

The chief interest in the study of History of England is found in its constitutional aspect. The English constitution is a product of the slow growth of the English people through several centuries. It has furnished a model for the constitutions of many other nations. In order to be in complete harmony with the environment, it is necessary for the American of today to understand the origin and growth of our social and political institutions and tendencies. In teaching English History, special emphasis is put on the fact that our American civilization comes argely from English beginnings.

the constitution, the meaning of the terms employed, together with the historical incidents to which they refer, are made prominent. The frame work of the government—both National and State—is examined.

GEOGRAPHY.

Courses:

- Geography A. Preparatory Year.
- Physical Geography. Freshman Year.
- Political Geography. Junior Year.

Text Books: Geography A—Maurey. Physical Geography.

The aim in Geography A is to give the student a general review of the facts of Mathematical, Physical and Political



Terrace Steps to Grove

Civics.

Preparatory Year. One half term.

Junior Year. One half term.

Text Books: Rights and Duties of American Citizenship—Willoughby. School Civics—Boynton-Pierson.

The student is given some knowledge of the nature of political authority. He is led to an understanding of citizenship and government in general, before taking up the study of our complex government. The rise of the nation is considered. A study of the history of the constitutional convention is made. A review of the text of

Geography sufficient to prepare him for the work of the Freshman Year.

PHYSICAL GEOGRAPHY.—The student takes up the study of Physical Geography in the Freshman Year. In pursuing the study, the fact is kept in mind that the majority of the students have as yet little if any knowledge of Physics, Chemistry, etc., and, therefore no attempt is made to burden their minds with those features of the study which they cannot grasp and understand. Yet, though the cause of certain important facts may be complicated, as in the case with the atmospheric circulation; or, unknown, as in the



configuration of the continents and in the uplift and depression of the lands; and the consequences of other facts may be indirect or remote; nevertheless, these facts are so inherently physiographic, that they are treated as fully as the circumstances will permit, leaving the more complex features for the student's later comprehension. In all this work, attention is frequently directed to the association of human conditions with the environment by which they have been determined, in order to form in the student the habit of looking upon the physical features of the earth in their relation to the progress and development of mankind.

During this term, sufficient time is put on Mathematical Geography to give the pupil a clear grasp of the elementary phenomena connected therewith.

The study of the text is illumined by such field work as is possible, by the use of pictures, diagrams, maps, globes, and the apparatus at hand.

POLITICAL GEOGRAPHY.—The aim of this course is to ground the pupil thoroughly in the facts of Economic and Political Geography; to emphasize the importance of geographical environment and the power man has over his environment. Map-drawing is a constant feature of the work. The work is enriched, as much as possible, by pictures, specimens of various products of different countries, etc. Careful attention is paid to what might be called up-to-date geography, it being deemed worth while that the pupil should form the habit of keeping abreast of present geographical progress. The fact is kept constantly in mind that Geography and History should closely correlate, and therefore, in the study of the former, the pupil's attention is called to many facts and features which will serve to throw light upon the study of the latter.

GEOLOGY.

Junior Year.

Text: A Text-Book of Geology—Brigham.

In Political Geography we have studied the earth with regard to man's activities upon it—cities, farms, factories;

in Physical Geography we have considered the earth as the home of man, and learned of its surface preparation for man's use; in Geology we go deeper, and study the origin of the world, its varying forms, and its gradual evolution from primeval fire-mist to a stable foundation for man's multitudinous labors and investigations.

Science and Revelation unite in declaring the world to have been at first "without form, and void"; then that there gradually appeared the waters; then above these, lands arose to view; later came elementary life-forms of plant and of animal life; finally, when all was ready, man, the master, entered upon his inheritance.

We first consider Geology physiographically, and review our Physical Geography study; then comes Lithological Geology, the examination of rocks and minerals and soils, their condition, structure and arrangement; next Dynamical Geology, treating of the causes of geological events, of the forces which produce earth changes,—atmosphere, heat, water, life, etc.; finally, Historical Geology, when earth's pages have been scanned to learn of the successive time-stages when rock layers were laid, and plants, animals and man appeared.

Department of Mathematics

MR. SMITH. MR. GORDON. MISS WINTERS
MR. WILEY. MR. JOHN E. SMITH

ARITHMETIC.—The work in arithmetic is designed to prepare the student for subsequent work in mathematics or for teaching in the public schools. It also gives him a practical knowledge of the subject and prepares him for business life. The subject is made clear through the use of concrete and practical problems.

The subject of Arithmetic is covered in three terms and the work is approximately as follows:

First year.

1. Drill in the fundamental operations with integers, decimals and fractions.
2. Denominate numbers, omitting tables that are not in common use.
3. Mensuration and surfaces.
4. Percentage and its application.
5. Interest, including discount.
6. Ratio and simple proportion.
7. Involution and evolution.
8. Drawing plans, plots, and maps to scale.
9. Metric system.
10. Practical problems of all kinds.
11. Frequent reviews and drills.

Fourth year.

1. Intensive study of arithmetical principles involved in the fundamental operations in integers, fractions and decimals.
2. Practical mensuration.
3. Miscellaneous problems.
4. Drills demanding alertness and accuracy.
5. Oral work.
6. Emphasize the importance of good English in all solutions.
7. Metric system.
8. Study of banking, stock market, money, and other sources of arithmetical problems.



Smith Cottage for Girls

ALGEBRA.—The object of this course in Algebra is to give the student a thorough knowledge of the principles of elementary Algebra, and much work in practical applications thereof. This thoroughness of the course is desirable both for the students who expect to teach in the public schools and for those desiring to do advanced work. The work is planned to assist the student in his further study of mathematics and the study of the physical sciences. The culture value of Algebra is recognized and the student is led to realize the beauties of the subject.

The work is approximately as follows:

First year.

1. Review of fundamental operations including factoring.
2. Fractions, including ratio and simple proportion.
3. Simple equations with a study of graphs.
4. Involution and evolution.
5. Quadratic equations.
6. Radical equations.
7. Theory of exponents.
8. Binominal theorems.
9. Practical problems.

In order to complete this work in a year, the student should have had a full year's work in algebra before entering. Quickness and accuracy of thought are predominant aims in the work.

GEOMETRY.—The required work in Geometry covers the ground outlined in Wentworth's Plane Geometry. Solid Geometry, which is elective in the junior year, is based on Wentworth's Solid Geometry.

The body of Geometrical truth is an organized structure, the careful study of which has ever been a stimulus and a discipline to those who have pursued it. The prospective teacher receives a training which is essential in his work as a teacher and in the pursuit of scientific studies. Among the mental and moral qualities which it is the aim of this course to develop are the following: Initiative, self-reliance, and the ability to cope with a new situation. The study of Geometry develops the habit of accurate reasoning, the habit of looking confidently for the solution of every problem, including those of everyday life, of discriminating between the essential features of a problem and those which are not essential.



A Tea Party on the Campus

After a thorough study of the demonstrations of the author, the student takes up the demonstrations of the original exercises. These he is able, with a few suggestions, to deal with; this gives him self-reliance and power and he proceeds confidently and accurately. Such a course as this gives the student a mind trained to meet the problems which confront the teacher.

GEOMETRY

Plane.

1. Study of the five books.
2. Correlate algebra, arithmetic and geometry.
3. Practical problems.

Solid.

Continue the work of the preceding year. Make and use models and devote considerable time to practical problems based upon the demonstrations.

TRIGONOMETRY AND SURVEYING.—One term is devoted to Trigonometry and one to Surveying. The Trigonometry is Plane Trigonometry. The work includes the study and use of logarithms, sufficient study of the triangle to prepare for Surveying, the development of the formulas, and practical applications.

The term devoted to Surveying involves the study of the theory of Surveying, but the greater part of the work is actual practice in the field with surveyor's instruments. The students, after some elementary work, run boundary lines, keep notes of all work, and then reduce their observations.

An outline of the work follows:

TRIGONOMETRY

1. Trigonometric functions.
2. The right triangle.
3. Goniometry.
4. Logarithms.
5. The oblique triangle.
6. Practical problems with field work.

SURVEYING

1. Study of instruments for office and field work.
2. Land surveying.
3. Triangulation.
4. Leveling.
5. Railroad work.
6. City surveying.
7. Plotting, blue prints, copying, etc.

HIGHER MATHEMATICS.—Anyone desiring may elect courses in College Algebra, Analytic Geometry, and Calculus.

Department of Science

MR. JAMES

MR. ALLEN

MISS EYRE

MISS ELLA AGARD

It is the object of this department to secure to the pupil the distinctive advantages which result from correct science study. These we believe to be the power to observe quickly, clearly and comprehensively, and the ability to deduce legitimate conclusions from the observations thus made. With these ends in view, it is the aim rarely to tell the pupil what he can find out for himself by observation or experiment.

The whole department is now in quarters designed especially for this kind of work. The laboratories are completely equipped with up-to-date laboratory furniture. Much new apparatus has been added to both the Physical and Chemical laboratories, greatly increasing the value of the work done in this department.

BOTANY.—In the study of Botany an amount of textbook work sufficient to give the necessary technical terms and fundamental principles is required. But the greater part of the work consists in a close study of the types of the most important orders. Special attention is paid to structure and function as affected by environment, and to the inter-relations of the animal and plant worlds.

Large tables have been placed in the classroom where the pupils may perform their dissection and analysis under



Scene Near Indiana

the guidance of the instructor. The student is required to collect, analyze, classify and mount a number of specimens of local flora.

Note-books are used in which the student keeps a faithful record of his observations and deductions.

ZOOLOGY.—This biological subject is studied in much the same manner as Botany—recitation from text book; individual laboratory work, taking up the larger type forms; and field work.

Each student makes his own dissections, keeps a faithful record of actual observations in note-books, and mounts specimens collected from excursions in the vicinity. He is taught to infer habit from structure, and see life relationships, and the economic value of our fauna.

A well-lighted laboratory, special tables, large tank for living material, aquariums for observing the early development of certain familiar animals, a cabinet of mounted specimens—all contribute to an interest and efficiency in the subject.

PHYSICS.—The course in physics extends through the Fall and Winter terms of the Senior year and one-half the Spring term. The aim is to cultivate a keen understanding and appreciation of common natural phenomena, and a deep sympathy for what is scientific in a scientific age.

The method used is to combine recitations with as much individual laboratory work as possible. Class demonstrations and practical problems in the different topics supplement and fix the theory. At least twenty-five experiments illustrative of fundamental principles are required. The experiments are performed individually by the student and carefully recorded in special note-books.

The large and well-lighted laboratory has been planned and built along modern lines, and is equipped with new laboratory furniture and apparatus. The tables are provided with uprights and adjustable bars; and the apparatus comprises many costly pieces, while others, though verifying fundamental laws, are yet so simple as to be easily duplicated by our graduates in schools lacking facilities, and in their teaching of Elementary Science and Nature Study.



1912 Foot Ball Squad

PENNSYLVANIA STATE NORMAL SCHOOL



Morrow Making an End Run—Slippery Rock State Normal vs. Indiana

Students taking the full year's work are admitted on certificate and the presentation of the note-books to our leading colleges.

HUMAN PHYSIOLOGY.—The study of Physiology is one term's work in the Preparatory Year and one in the Junior Year. This being the first science work which our students take up, it serves as an introduction to scientific methods of thinking and feeling. Our students have seen few scientific experiments performed and have performed still fewer themselves. The method of teaching to which they have been accustomed is the didactic. These facts largely govern the mode of presentation. So far as the size of the class and the time available permits, the students perform the experiments themselves and draw their own conclusions. Here they are led to depend on their own eyes and fingers.

Rather more attention is devoted to the Chemistry of Physiology and to the subject of Hygiene than to Anatomy. In the lectures and talks by the instructor to the students, the attention of the latter is drawn to the experiences of the race in the matter of food, drink, and raiment; and they are led to attach importance to the lessons which the race has learned in these matters. In all the work the cheerful sides of Physiology and Hygiene are emphasized and the morbid sides kept in the background.

CHEMISTRY.—The required work in Chemistry covers a period of two and one-half terms. The student begins the study in the Junior year after completing such study of Physiology and Elementary Mathematics as may have served to introduce him to the principles of scientific thinking, preparing his mind for the reception of the more complex ideas involved. Recitation work is supplemented by lectures by the instructor on the more abstract parts of the subject discussed in the text. These lectures, or talks, enable the instructor to keep in touch with the student's progress and to lead him into the subject as the best text is not able to do. Regular hours are assigned for laboratory work and the student's note book is written up and examined. The laboratory is newly furnished and supplied

with modern conveniences. Each student is supplied with a desk and the necessary apparatus to pursue his studies. We require about twice as much laboratory work as is called for by the course of study adopted by the Principals of the Normal Schools.

The aim of this course is to give the student some concept of the large part which Chemistry is playing in our industrial and social life, to impress on the student the value of the subject in bringing us in touch with the world's work in many fields, and to enable him to see the esthetic side of scientific truths. The fundamental character of Chemistry in Nature Study is made clear, and experiments are selected to aid him in teaching that subject. That Chemistry is a rapidly developing subject is kept in view, and references cursorily had to the progress making.

Supplementing the work in General Chemistry, is offered an elective course in Qualitative Analysis of unknown solutions of metallic salts, this work being continued until the student has mastered the methods employed for the detection of the Metallic Groups. The course is completed by analysis of dry salts, the methods of detecting non-metallic elements being best made clear by this means.

The work in Chemistry is concluded by a course in Quantitative Analysis, during which analyses of less complex rocks, alloys and ores follow quantitative determinations of simple salts by Gravimetric methods. This course should be preceded by instruction in the Elements of Physics.

A student who has completed the work offered should be able to step into the field of Practical Chemistry, and some of our graduates now hold valuable positions in this line.

The courses in this department comply with the entrance requirements of Wellesley, Smith, Princeton and other colleges. Many of our graduates are teaching Science subjects in high schools, while others hold good positions with industrial corporations.



A Class in Sewing

PENNSYLVANIA STATE NORMAL SCHOOL



The Swing Out

Department of Latin and Greek

MISS BODINE

MISS CRAFTS

MISS McVEIGH

The number of students preparing for college has steadily increased during the last few years. Vassar, Wellesley, Mt. Holyoke, Lafayette, Washington and Jefferson, Westminster, State, Michigan, Cornell and other colleges, receive students upon our certificate.

LATIN.—The Roman pronunciation is used.

In the Freshman year, three terms are spent on Pearson's Essentials of Latin. There is constant drill in the Latin forms and inflections, and in the general principles of Latin syntax. It is desired that the student have a good knowledge of English before taking up this branch, since the idioms of the two languages are constantly compared.

In the Sophomore year, three terms are devoted to Books I-IV. of Caesar. Here, in addition to the literal and free translation of the text, there is constant drill in the derivation of words, and in the use and force of the cases, the modes, the tenses, the principles of indirect discourse, the periphrastic conjugation, etc. Some time is spent in a careful study of Caesar's life and of the Roman life of his time.

In the Junior year, the same method of study is continued, making six orations of Cicero the basis; four against

Catiline, Archias and Manilian Law. The life of Cicero is also studied, together with the occasion of the delivery of each oration, and the historical facts connected with each. One lesson a week is devoted to Latin composition.

In the Senior year, Books I-VI. of Virgil's Aeneid are read. Besides the drill on the usual grammatical constructions, special attention is paid to the constructions peculiar to Latin poetry, to figures of speech, and prosody (metres and versification). The attention of the student is called to the fundamental difference in the character of English and Latin poetry. The mythological characters, the life of Virgil, and Latin composition are also studied.

Summary.

First year.

1. Elements of grammar and vocabulary of at least 500 words —thorough preparation to read Caesar.

Second year.

2. Four books of Caesar, with close attention to grammar and Roman history of the period.

Third year.

3. Cicero; six orations, with special attention to composition and English derivatives.

Fourth year.

4. Virgil, six books; composition; special attention to mythology and poetic forms.

GREEK.—It is the aim not only to implant a thorough knowledge of the forms and principles of syntax, but also by means of

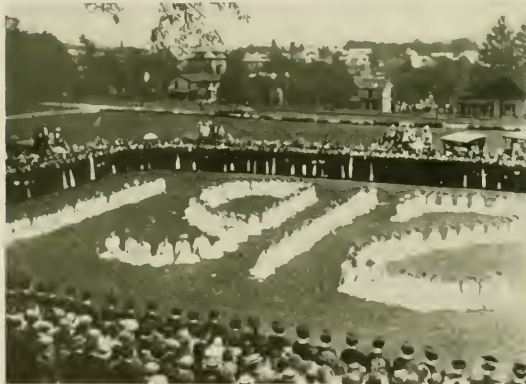

1912 Swing Out



May Day



Coming From Classes

reading at sight and other exercises, to enable the student to use the language in a practical way. In this way the student comes to look upon Greek not as a "dead" language, made up of a mass of forms and rules, but as a legacy of a cultured people.

The reading of the Greek authors includes Xenophon's *Anabasis* and Homer's *Iliad*. If desired, other authors may be studied. In connection with these, the history and customs of the Greek people are studied. Pearson's Greek Prose Composition is also used.

Preparatory students are given the amount of Latin and Greek required by the institution to which entrance is sought.

Department of Modern Languages

MR. BOWMAN MISS BAUMBACH MISS RUMMELL

English is the most widely spoken language of the world, German leads it a close second, and French stands fourth in this scale. German literature contains some of the most scholarly works of the present and past. It is noted for its philosophic thought and scientific works. The merits of the French language lie in the beauty, elegance and precision of expression. He who masters this tongue has access to some of the choicest literature.

What is gained by the study of a foreign language? Would a student not profit more by devoting additional time to the study of his vernacular instead of spending it on a language which he will perhaps never have occasion to use? The translation of any language requires a student to use his native tongue and thereby he becomes skillful in the use of it. The characteristics of a people's thought and nature are expressed by their language. A man becomes a German in so far as he masters the German lan-

guage. The study of foreign languages enriches the spiritual nature of man.

The object of this department is to give the student an introduction to German and French. Special attention is given to the salient points in grammar and the practical use of the spoken and written language. To make these courses as interesting as possible, a German club has been organized; special provision has been made in the dining-room for those who desire to speak German or French at the table. Such diversions of the study train the student to think in the language he is studying.

In the first year particular emphasis is laid on pronunciation, conjugation of verbs and on the essential principles of syntax. The second year's work consists of composition, advanced grammar and extensive reading. Poems by the best writers are committed and some time is devoted to exercises in dictation. The drill in conversation is based on the text used in class.

These remarks apply to both languages.

Courses in German are offered for those who desire to continue the work beyond the second year. The first year of German or French may be used as a substitute in the Junior year; the second year's work may be substituted in the Senior year.

German Texts: Bacon's German Grammar; Joynes-Meissner's Grammar; Storm's *Immensee*; Wesselhoeft's Composition; Moser's *Der Bibliothekar*; Schiller's *Jungfrau von Orleans*; Goethe's *Hermann und Dorothea*; Wildenbruch's *Das Edle Blut*; Richl's *Der Fluch der Schoenheit*; Schiller's *Wilhelm Tell*; Goethe's *Egmont*, and Schiller's *Maria Stuart* are read.

French Texts: Frazer and Squair's French Grammar; Super's French Reader; Labieche's *La Grammaire*; About's *La Mère de la Marquise*; Mérimée's *Colomba*, Dumas'



The Boys' Summer House



Girls' Suite (Showing Sitting Room and Bed Room)

Le Comte de Monte-Cristo; French Short Stories representing the best modern French authors; Koren's Exercises in French Composition are used.

Department of Agriculture and Manual Training

MR. JACKSON

"At the head of all sciences and arts, at the head of all civilization and progress, stands not militarism, the science that kills, not commerce, the art that accumulates wealth, but agriculture, the mother of all industry and the maintainer of human life."

The course in agriculture is designed to prepare the

students for teaching in the public schools. Methods of presenting the subject are explained and many exercises are given which may be used in their work.

Practical work in the vegetable and flower garden is required. Field trips to farms are taken in order that the student may become acquainted with the regular work of the farm.

I Course.

The nature of plants

Roots, stem, leaves, flower, fruit, seeds,
Propagation.
Seed, bulb, bud, graft, cuttings.

Soils.

Origin, kinds, humus, moisture, drainage, tillage, improvement, fertilizers, manures.

Farm crops.

Cereals.

Corn, wheat, oats, rye, barley, buckwheat.

Forage.

Grasses, alfalfa, clovers, vetch, peas.

Tubers.

Potato.

Garden.

Cabbage, celery, onions, lettuce, radish, beets, carrots, cucumbers, melons.

Fruits.

Apple, pear, peach, plum, cherry, and small fruits.

Forests.



A Lesson in Cooking



A Corner in the Kitchen

II. Course.

Domestic animals.

Horse.

Types of horses, breeds, care, age, feed, diseases, and remedies.

Cattle.

Types, breeds, care, feed, diseases, remedies, milk, testing of milk, cream, and butter.

Sheep.

Types, breeds, care, feed, diseases.

Swine.

Types, breeds, care, feed, diseases.

Poultry.

Types, breeds, housing, feed, incubators, brooders.

Farm management.

The choice of a farm.

Location of buildings.

Buildings.

Arrangement of fields.

Rotation of crops.

Farm records and accounts.



A Class in Manual Training

Manual Training is not, as some suppose, a study of the elements of certain trades; but a good course in manual training is invaluable as a preparation for any trade or profession. The object of the student in Manual Training is not so much to learn how to perform certain operations as it is to think and modify knowledge from any source and adapt and apply it to the work in hand in a practical and efficient manner. It is only those who can apply this knowledge thus that have received a satisfactory educational training, and the demand for this class of people as teachers and in all other lines of activity is greater than the supply.

The state requirement in Manual Training in the regular normal course is one term. This term of work is devoted to the construction of such objects as will give the student a broad knowledge of the principles involved in wood construction and finishing. Each student is furnished with a blue print of the object to be constructed, thus correlating by application his Mechanical Drawing and Manual Training. After having satisfactorily completed the prescribed course of study, students are allowed to construct one larger article of furniture, such as a table, a tabouret, a magazine rack, a music cabinet, etc., particular attention being given in the manner of original design and workmanship in construction and finishing. The educational value of Manual Training is kept constantly in mind as the chief end and aim of the subject.

One term of Basketry is required in the Senior year. This course is designed to prepare the student for teaching in the public schools. It consists of both raphia and reed work. The students are required to finish baskets in the Navajo, Lazy Squaw, Maraposa and Samoan weave. In the reed work, a napkin ring, mat and two baskets are required. Special attention is given to design.

Department of Household Arts and Science

MISS GOODSPEED

"The secret of thrift is knowledge. Knowledge of domestic economy saves income. Knowledge of sanitary laws saves health and life."

THE HOUSE.—This course includes the following:



On the Big East Veranda

A brief study of early human habitations and a comparison of the homes of those people with those of today.

The development of the American home, reasons for the changes which have taken place and are taking place; the effect of changes on home life.

Some problems involved in the building of a modest house: (a) the selection of the site, soil, drainage, surroundings, accessibility, improvements; (b) the drawing of house plans adapted to the site; (c) the cost and relative value of building materials; (d) the construction of the house, cellar, foundation, walls, and roof; (e) heating, lighting, and ventilating; (f) the plumbing system of the house.

The decorating and furnishing of the house considered as to sanitary value, artistic value, quality and cost.

Care of the house from the sanitary point of view.

COOKING.—The aim of this course is to give the student the principles of the selection and preparation of food, a study of protein, carbohydrates, and fats, with the effect of heat on them and ways of cooking them; a study of meats and vegetables, with a comparison of animal and vegetable foods and ways of preparing and combining them; the cost of food in relation to its composition; different functions of food in the body; laboratory work involving all the common processes of cookery, with the preparation and serving of simple meals.

SEWING.—The aim of this course in sewing is to give practical understanding of the uses of the various stitches and seams through the making of simple articles by hand. Machine work is begun on simple articles which will give



PENNSYLVANIA STATE NORMAL SCHOOL



Studio in the Conservatory

practice in straight stitching. The elements of pattern cutting and fitting are considered in the making of such articles as night-gown, corset cover, drawers, tailored waist, and one-piece dress.

Department of Physical Training

MISS EYRE

Four terms of this work are required. During the winter term, all of the young women living in the dormitory are required to take Physical Training.

The aim of this department is three-fold: educational, hygienic, recreative. The course is outlined to prepare students to teach this subject in public schools.



On Boys' South Veranda



Looking through the Grove on a Winter Day



The Stewart Cottage for Girls

School of Art

FACULTY

JAMES E. AMENT, LL.D., Principal
Ethics

JANE E. LEONARD, M. S., Preceptress
English

FRANK DREW, A. M., Ph. D.
Pedagogy

JEAN R. McELHANEY, Director of Art
Critic Teacher,
Public School Drawing

MARION A. WHITE
History of Painting, Methods,
Advanced Drawing

MABEL R. BROWN
Supervisor of Drawing
Model School

ELBERT M. JACKSON
Manual Training, Basketry,
Mechanical Drawing

Foreword

"Art is not a thing having a separate existence; it is not merely a costly exotic, only cultivated by the wealthy few, and intended to please a narrow circle of highly refined people, not this, but a blossoming of the universal nature of man, a natural outcome of every age, every stage of civilization, every condition of life."

Courses

FOUR-YEAR NORMAL SCHOOL COURSE.

The main purpose of this course, as provided by the State, is to train teachers to teach drawing in the grades and to prepare them to work understandingly and sympathetically with a supervisor of drawing; to cultivate the facilities; and to cultivate an appreciation of the beautiful.



On One of the Tennis Courts

Course of Study

SECOND YEAR. 100 PERIODS (TWO TERMS.)

- I. Pictorial Representation.
 1. Nature Study.
 - (a) Plant life.
 - (b) Landscape.
 2. Still Life.
 - (a) Study of type forms.
 - (b) Application of type forms.
 - (c) Perspective.
 3. Figure and animal sketching.
 4. Artist study.
- II. Composition and Design.
 1. Principles.
 2. Application.
 - (a) Book cover.
 - (b) Bowl or plate.
 - (c) Bag or scarf.
 3. Simple printing.
 4. Historic ornament.

SENIOR YEAR. 50 PERIODS (ONE TERM.)

- I. Large studies for school room use.
- II. Methods.
 1. Grade outlines.
 2. Observation and criticism.
 3. Consultation.
 4. Picture study.
 5. Materials.
- III. History of Art.
 1. Architecture.
 2. Sculpture.
 3. Painting.

Normal Art Course

TWO YEARS (SIX TERMS).

"Teachers having a superficial grasp of the principles governing art education, ready to float hither and thither as the current leads them, should not be given power to try experiments on children, thus exerting not only a harmful influence upon the individual but indirectly upon his environment as well."—*Walter Scott Perry*.

The aim of this course is to train teachers to teach and to supervise the teaching of drawing and the applied arts in the grades and in high school; to cultivate the faculties; and to cultivate an appreciation and a desire for the beautiful.

Conditions of Admission.—Graduates of a state normal school are admitted without condition and may be able to complete the course in one year. Graduates of a four-year high school course are admitted to the Junior year and graduates of a three-year high school course are admitted to the second year of the regular Normal School Course. Students having completed the second year may be admitted to this course. Teachers of experience may be admitted and be conditioned in the branches that have not been satisfactorily completed by such students. Credit may be had for any subjects in which the student passes a satisfactory examination. Students in the Normal Art Course are strongly advised to complete the regular Normal School Course.

Course of Study.

The work requires from five to eight periods a day and includes the Pedagogy and English of the Junior and Senior Years of the regular Normal School Course—Botany, Plane Geometry, Mechanical Drawing, Basketry, Manual Training, History of Painting in addition to the following:

Methods, observation and practice in teaching under strict supervision and criticism.

The planning of a course of study in Drawing and the Applied Arts for the grades and high school.

THE APPLIED ARTS:—Elementary book-making and cardboard construction, weaving, bead work, netting and knotting, and leather work.

Advanced drawing (two periods daily throughout the course). This includes nature work in the different mediums, freehand perspective, pencil sketching, light and shade, still life, modeling, lettering, historic ornament, figure drawing, design and composition, wood block printing and stencilling.

Advanced Drawing Course

TWO YEARS (SIX TERMS).

The work of this course constitutes a part of the Normal Art Course but is open to special and regular students of the school who have completed the elementary drawing or an equivalent, and who desire a term or more of advance work; as well as to those students who wish to complete a course without the professional requirements. Students may be admitted at the beginning of any term.

Course of Study

History of Painting,
Basketry,
Mechanical Drawing,
Advanced Drawing,

PENNSYLVANIA STATE NORMAL SCHOOL



Conservatory of Music



FACULTY

JAMES E. AMENT, LL. D., Principal

HAMLIN E. COGSWELL, Mus. M., Director

Voice, Theory, Methods, Public School
Music and Orchestral Instruments

MRS. HAMLIN E. COGSWELL

Voice and History of Music

MRS. R. J. SAWYER

Piano

MISS LELIA FARLIN

Voice

MATILDA BARTAK-McMANUS

Voice and Italian

ALICE CRANE-WRIGLEY

Piano, Theory, Analysis

ELIZABETH KNIGHT EYRE

Physical Training

SAMUEL G. HART

Voice

WILLIAM WRIGLEY

Violin, Viola and Cello

EDNA ALLAN COGSWELL

Piano, Organ and Voice

WALTER R. DOUGLASS

Piano, Harmony, Wind and String Instruments

ORCA REINECKE

Piano

JACOB K. BOWMAN, A. B.

German

KATHARINE RUMMEL

French

JEAN R. McELHANEY, Pd. B.

Drawing and Painting



Uncapher Cottage for Girls

The Normal Conservatory

Foreword

Our aim is to make this school in every respect all for which its name stands. The work of the Conservatory is most carefully to develop both the technical and the artistic, while the Normal Training work is calculated to prepare the teacher.

It matters not whether it be Voice, Piano, Violin or the Supervisor's Course that is being pursued, our aim is carefully to train both the artist and the teacher in such a way as to fit them for life work with so sure a foundation and so thorough a knowledge that they may reflect credit not only upon themselves, but also upon the school. The Conservatory is conducted after the manner of the best, found either in this country or in Europe. The Normal training will be quite distinct in itself, certain features of which can be found in no other school in the country.

The Teachers

The teachers are those of experience and have won for themselves pronounced distinction both as teachers and artists, representing the best training in leading conserva-



The Hosack Cottage



Davis Cottage for Girls

tories and music schools, and with the best of private teachers. All are influential in stimulating their pupils to put forth their best efforts, taking a personal interest in each individual. Those who come here for simply "a good time," will not enjoy the school, as the spirit of progress and work is fostered and insisted upon. Pupils are brought into such close relations with the teachers in their everyday work that they are constantly receiving an impetus for good along all lines. Frequent recitals, both private and public, concerts, ensemble, all combine to create an atmosphere of industry. Parents may rest assured that their children will find friends as well as instructors in the teachers.

Courses of Study

The courses of study embrace all that is necessary in order to acquire a thorough technic, artistic interpretation and a musical education in its fullest sense. Students may elect the major subject either in Voice, Piano, Organ, or Violin or other orchestral instruments. In this they receive two lessons per week. Students who elect as the major subject either Voice or Violin will be required to take one lesson a week in Piano until they complete the Sophomore course in the same. The Piano is made the basis of all courses of study. While we outline a four years' course corresponding to those of the State Normal School, it must be understood that it may take longer to complete a course

in music, and on the other hand a good student might be able to do the work required in less than four years. Where students have never studied theory—that is, Harmony, Counterpoint, History of Music, etc.,—it will require at least two full years to master these subjects, all of which are necessary before one earns the right to be called a musician.

Supervisors' Course

We desire especially to call attention to the superior advantages found at Indiana for the training of Supervisors of Music for public schools. It was largely owing to the fact that the Director of the Conservatory, after years of experience and observation, while visiting schools in different parts of the country, became convinced of the need of a more thorough training on the part of the supervisor as well as of the grade teacher, that he was led to give his assistance in the establishment of a training school where both knowledge and experience could be obtained by those who wished to enter this important and wide field of labor. The course embraces all leading systems and methods, and our graduates are prepared to use any one of them.

After a careful study of methods, devices, etc., students are required to give experimental lessons before the class, following which free criticism is made both by members of the class and the teacher in charge, and when found proficient they are required to teach throughout the several grades of the Model School, which enrolls upwards of two hundred children. In addition to all this, graduates must have completed the required course of study in Voice, Piano, Theory, History of Music, English, History of Education, Pedagogy and Psychology. Theory of Music includes Harmony, Counterpoint to Fugue writing and Instrumentation to the extent of being able to arrange music for instruments of the modern orchestra, as we contend that every supervisor should be able to do this in order to afford pupils who play such instruments as violin, cornet, flute, etc., an opportunity to accompany the voices as well as to improve themselves.



PENNSYLVANIA STATE NORMAL SCHOOL

We are continually receiving letters of inquiry for good supervisors, and we advise Normal graduates and experienced teachers to take up this work, provided they are musically inclined. There is a great demand for Supervisors of Music and Drawing, the two working well together.

Additional information can be had regarding this course by corresponding with the director.

Preparatory Course

For all students who may elect a regular Course and are not prepared to enter the Freshman Year, a Preparatory Course is provided which includes such studies as are necessary to prepare them for the regular Course. This course can be taken only in class of two at a reduced rate, or at regular rates as the student may elect.

Juvenile Course

This course is for beginners under fourteen years of age who may desire to study either piano or violin. There will be two pupils in a class and the period is divided between them. The tuition is about one-third the regular rate. This course includes one lesson a week in violin or piano.

Private Lessons

While it is required of all graduates that they take a full course, any may take such lessons as they desire upon the payment of the regular rates specified in the catalogue.

Class Lessons

Harmony, Counterpoint, History of Music, Solfeggio, Sight Reading, etc., will be taught in classes. Students not taking a regular course have the privilege of entering these classes and will be charged the regular tuition.

The Madrigal Club

The Madrigal Club is a vocal musical organization for women students only. The best part-songs are presented from time to time.

Men's Glee Club

A glee club composed of men's voices is maintained.

The Choral Society

The Choral Society, including the students and leading singers of the town, is a pronounced feature of the musical life of the school.



Kinsley Cottage for Girls

Works such as "The Messiah," "Elijah," "Creation," "Joan of Arc," "Fair Allen," "Phauidrig Crohoore," "Gallia," "Hiawatha Cycle," and many miscellaneous numbers have been given.

Orchestra

A large orchestra is maintained, which affords all who study orchestral instruments an opportunity to play under an experienced conductor.

String Quartets and ensemble of various instruments are frequently called together for the benefit of those who play such instruments.

A Military Band of fifty pieces, completely equipped, known as the Indiana Military Band, conducted by Mr. Cogswell, offers a splendid opportunity for any who study wind instruments.

Examinations

Regular term examinations will be held, and those taking a full course must give satisfactory evidence of having met the full requirements before being promoted to a higher grade.

Literary Requirements

Candidates for graduation will be required to show a thorough knowledge of the "common branches." Graduates of four-year high schools or those having passed the Sophomore year of any State Normal School are accepted without examination.

Diplomas

Diplomas will be granted to those who complete a full course.

Expenses in the Conservatory

See index in back of catalogue.

Information

For further information, regarding courses of study, etc., apply to the Director, Hamlin E. Cogswell, for special catalogue.



CORNER IN THE BOOK ROOM



School of Business



FACULTY

JAMES E. AMENT, LL. D., Principal

M. G. GORDON, M. S.
Arithmetic

ALVA E. KINSLEY, Head of Commercial Department
Bookkeeping, Banking, Commercial Law

ELIZABETH CRAWFORD
Geography, Civics, U. S. History

JOHN E. SMITH
Algebra

FRANK J. MYERS
Shorthand, Typewriting, Letter-Writing, Office Methods

ETHEL ORR
Grammar

BERTHA AGARD
Composition

GERTRUDE PLANTE
Bookkeeping, Shorthand

SUSAN A. APPLIGATE
Reading, Spelling

Foreword

Successful men and women of every calling in life recognize the advantages of a thorough business education. To those who intend to pursue an active business career,

"Bookkeeping and Accountancy" and the accompanying budget systems, by H. M. Rowe, Ph. D., are taught. This system is a radical departure from the ordinary methods of teaching bookkeeping. The student learns nothing which he will be asked to forget when he secures a position. He takes up the work of a bookkeeper at the first, keeps the most practical books of original entry, is advanced step by step until he has acquired a thorough knowledge of the duties of a bookkeeper, thoroughly understands the principal accounts in all their applications, is proficient in all the calculations pertaining to his position, and has secured what may be termed a thorough knowledge of bookkeeping.

After mastering the elementary budgets, a student who wishes to specialize in such work as Farm Accounting, Lumber Accounting, Cost Accounting, and so forth, may do so.

After completing the work in bookkeeping, the student is given a course in American National Banking, budget C of the H. M. Rowe series. A complete exposition of American National Banking as it is practised is offered and the student performs all the duties of the various officers of



In the Registrar's Office

such training is an indispensable aid. For this reason, and in order to furnish teachers for business departments in high schools, the commercial department was added to our school several years ago. Its object is to instruct young men and women in the laws, customs and forms of business; to cultivate in them habits of neatness, accuracy and thoroughness of work; to familiarize them with practical business problems, and in every way possible prepare them for successful business careers. The teachers are of the regular school faculty and are specialists in their several lines.



A Class in Banking

the bank, the Cashier, the Assistant Cashier, the Teller, the Discount Clerk, the General Bookkeeper, the Individual Bookkeeper and others.

After the student reaches advanced bookkeeping, he is permitted to use the Burroughs Adding Machine in certain operations and is taught the various uses of this most necessary of modern office appliances.

In the Shorthand and Typewriting Department it is our aim to prepare students for such duties as every stenographer must perform, whether employed as an amanuensis, private secretary or reporter. In every line of employment—commercial or professional—there is an active demand at all times for good stenographers. No other profession offers so many opportunities for the ambitious young man or young woman to advance to positions of influence. All that is necessary to enter upon this line of work is the requisite preparatory training which we aim to provide for here.

We teach Graham Standard Phonography. Nearly half the professional shorthand writers in the United States write this system. Its superiority over all the "easy to learn" systems lies in the fact that the student may push to any desired rate of speed. Many inferior systems, so widely advertised today, are adequate only for certain limited requirements of amanuensis work, where speed is not essential. After mastering thoroughly the scientific principles on which Standard Phonography is built, even indifferent penman are able to follow the utterances of the most rapid speakers.

Up-to-date filing systems are taught in this department, and our students will go out well prepared to meet any requirement in this important branch of business training.

Time Required

Our Commercial Courses are longer than those of many business schools but we believe that fundamental to a successful business training, is a thorough common school education. Those who are deficient in this respect enter the classes in grammar, composition, civil government, United States History, geography, spelling, arithmetic and so forth, along with the students who are taking the regular normal course, and are required to do the same work in these branches as those who have to pass the State Board examinations. Special examinations are given in these branches, and students need not take such studies in class as they are able to pass in this way.



In Recreation Hall

Some Advantages of Taking a Commercial Course at Normal

In addition to the splendid equipment of the Department itself, commercial students of Indiana have many advantages absolutely unknown at the great majority of business schools. They have access to the large Normal Library and Reading Room. The latter is equipped not only with all the leading magazines and daily city newspapers, but also with the weekly publications from the home towns of many of the students. Commercial students are always welcome additions to the literary societies, debating clubs and Christian associations of the school. Socials, lectures, concerts, plays, etc., provided by the Normal School, are at the disposal of the Commercial students. Many young men who come to Indiana for business courses, in addition to securing the business training for which they come, develop into great athletes. Our expert coaches always find the earnest, hard-working commercial students a splendid body from which to build up their great football, baseball and track teams.

Music.—Students taking the Commercial Course have an excellent opportunity to take voice culture or instrumental music along with the commercial work. Many students do this.

Lectures.—It has become a part of the settled policy of this institution to give to its pupils the opportunity to hear in their own halls lecturers of eminent ability on subjects supplementary, to the regular work, or of universal interest.

Influence.—It pays to attend a school that is widely and favorably known, for much of the future success of the



student depends upon the character and influence of the school from which he graduates. An Indiana diploma is a passport into the best positions of the State.

Positions

We do not guarantee positions to graduates of our Business School, but we are watchful and zealous in our efforts to place them as soon as they step out of the school.

At the present time we are unable to supply the demand for our graduates, and we do not doubt that this condition will continue.

Detailed Information

If you desire to know more of the work done in our Shorthand, Bookkeeping and Banking Department, address A. E. Kinsley, Head of Business School.

Commercial Course

	First Term	Second Term	Third Term
One Year	Bookkeeping I Typewriting I Arithmetic I Grammar I Penmanship I Spelling	Bookkeeping II Typewriting II Arithmetic II Grammar II Penmanship II Commercial Law I	Bookkeeping III, Banking Composition Correspondence Commercial Law II Commercial Geography

Shorthand Course

	First Term	Second Term	Third Term
One Year	Shorthand I Typewriting I Arithmetic I Grammar I Composition Spelling	Shorthand II Dictation II Arithmetic II Typewriting II Grammar II English I Commercial Law I	Shorthand III Dictation III Typewriting III English II Correspondence Commercial Law II Commercial Geography

Commercial Teachers' Training Course

	First Term	Second Term	Third Term
First Year	Bookkeeping I Arithmetic I Grammar I Penmanship I Spelling Algebra "A"	Bookkeeping II Arithmetic II Grammar II Penmanship II Algebra "B" Commercial Law I	Bookkeeping III, Banking Algebra "C" Correspondence Commercial Geography Commercial Law II
	Fourth Term	Fifth Term	Sixth Term
Second Year	Shorthand I Composition Typewriting I English Literature Expression	Shorthand II English I Typewriting II Dictation II American Literature	Shorthand III English II Typewriting III Dictation III Civics

ELECTIVES:

First Lessons in Finance, History of Commerce, Elements of Transportation, Cost Accounting, Auditing, Farm Accounting, Lumber Accounting and other special systems, or any subject in the regular Normal Course.

ADVANCED STANDING:

Graduates of four-year high schools will be granted advanced standing upon presentation of their credits, properly certified by the principal or president of the board of the school from which they are graduated. Others will be given advanced standing upon passing a satisfactory examination in any of the subjects in the course.

PENNSYLVANIA STATE NORMAL SCHOOL

Special to Teachers

Owing to the great demand at the present time for trained teachers of Bookkeeping, Commercial Law, Shorthand, Typewriting and other commercial subjects, we have recently organized a Commercial Teachers' Training Course, especially to prepare teachers to teach these subjects in High Schools, Normal Schools, Business Schools, and Academies. We have had many calls lately for graduates of the regular Normal Course or of a good High School Course who had also prepared themselves for teaching the commercial subjects. The work is pleasant and agreeable and commands salaries ranging from \$75 to \$125 per month.

Tuition.—The tuition for either one of the Commercial Courses is the same as for the regular Normal Course and

may be found under the heading, "Statement of Expenses," elsewhere in this catalogue.

Free Tuition.—Is granted to all students over seventeen years of age who promise to teach for two years, either commercial or other subjects, in accordance with the provisions of the law. Commercial students who avail themselves of this opportunity are charged fifty cents a week for the "state subject" which the law requires them to take, inasmuch as this "state subject" is not included in the commercial courses.

The extra charges for shorthand and typewriting, as given in the "Statement of Expenses," are not intended for students who are taking either of the commercial courses, but are extra charges for students who are taking one or both of these studies in addition to the regular Normal Course.



Jane Leonard Hall
Normal Recitation Building



The Training School



FACULTY

JAMES E. AMENT, LL. D., Principal

JENNIE M. ACKERMAN
Head of Training Department

HOPE STEWART, Pd. B.
Critic Teacher

MALVINA GARMAN RIDDLE, Pd. B.
Critic Teacher

AMY GRAY
Critic Teacher

MARGARET D. MOORE
Critic Teacher

FRANK DREW, A. M. Ph. D.
Methods and Psychology

HAMLIN E. COGSWELL, Mus. M.
Supervisor of Music

ELBERT M. JACKSON
Supervisor of Manual Training

ELIZABETH KNIGHT EYRE
Physical Culture

MABEL BROWN
Drawing

Scope and Function of the Training School

The training department consists of a school of about two hundred and fifty students. These are carefully divided into eight grades corresponding to the grades of the most approved elementary schools of the country, and an advanced class composed of those who have completed the regular Model School Course and are prepared to take up the work of the Preparatory year.

The regular work of the school is systematically supervised by trained and experienced critic teachers. They are responsible for the progress of the children and the training of the pupil teachers. The special work in music, drawing and manual training is under the direction and control of specialists in these branches.

Wilson Hall, a modern building and one of the most attractive on the campus, is given over entirely to the use of this department. It is commodious, conveniently located, and is well equipped for the purpose which it fills.

All the work of the pedagogical department centers in the training school. Its purpose is to afford the members of the Senior class an opportunity to put into practice the principles of education which have been emphasized throughout the entire course, to send them out with a very practical knowledge of the theory and art of teaching, and with the confidence and judgment which arise from actual experience in the schoolroom.

To this end each candidate for graduation is required to teach at least two terms *satisfactorily* in the Model School. The work is so arranged that experience is gained in both the primary and grammar departments.

Students begin their observation and practice work in the Senior year. A class numbering from fifteen to twenty children is assigned to each for a period of twelve or fifteen weeks. The Seniors then report to the critic teacher to whose department their work belongs. Instructions are given with regard to the general management of the class, the work to be covered, use and care of materials, methods

to be employed, hours for criticism, and the various duties incidental to the actual teaching.

The pupil teachers are required to write out plans for the daily lesson. These plans are submitted to the critic teachers and are carefully examined and corrected the day before the lesson is presented. They are written in accordance with the following outline:

- | | |
|------------|----------------------------|
| *I. Aims. | II. Illustrative Material. |
| a General. | III. Basis. |
| b Special. | IV. Subject Matter—Method. |

The plans should show most clearly that the teacher understands the child, his interests, capacity and limitations. They should show that she understands the subject to be taught and the end and aim in presenting it. They should indicate that she is acquainted with the child's past experience and properly appreciates his fund of ideas. Fertility in illustration and device, skill in questioning and thoroughness in drill should mark both plan and presentation.

Seniors who are teaching are required to meet their critic teacher for general criticism one period a week. In this criticism class, general topics relative to the work are discussed, general mistakes are noted, reading along professional lines is assigned, and the various problems of the schoolroom are talked over.

In addition to the criticism class, appointments are made for individual criticism, the critic teachers reserving Saturday afternoons and the hours between 3:30 and 4:30 each day for this purpose. At these times, criticism may be more pointed and personal. The endeavor will be to establish such a relation between the pupil-teacher and the critic that errors and faults may be discussed most freely and without any misunderstanding as to motive. It is, however, as much the duty and desire of the critic teacher to discover and develop latent power and ability as to note and correct faults in personality and pedagogy.

*See McMurry's "Method of Recitation."

Illustrative lessons are given frequently by the critic teacher. These are observed closely by the Seniors, who should be prepared to take part in a discussion concerning them in the criticism period.

In directing the special work of the school, such as the observance of Thanksgiving, Christmas, Washington's Birthday and Arbor Day, the Seniors are expected to take active part when called upon. Training along this line is invaluable.

Reading and Literature

The general aim in the subject is to give the child the power to interpret the written or printed symbols by which thought is conveyed, to arouse an appreciation of what is best in literature, to awaken the desire to read, and to train him to give out the ideas thus obtained with correctness, clearness, and the right kind and degree of feeling. A proper conception of the aim of instruction in this branch determines the method to be employed and the material to be used.

In the lower grades the teacher must of necessity concern herself to a very great extent with the mechanics of reading, the problem of teaching the children to recognize words in groups. To this end a combination of the word, sentence and phonic method is used, the sentence being regarded as the unit of thought. Phonics are introduced gradually, chiefly as a means of making the child independent in mastering new words, and in affording exercises in correct enunciation.

The first reading lessons are based largely upon nature study and upon the poems and stories used in the language lessons. They are chiefly the expression of the child's thought along these lines.

Nursery rhymes, fairy tales, stories of adventure, Greek, Roman and Norse myths, English and American history stories, and the best poetry that the field of literature affords, are the sources from which materials are drawn throughout the course.

It is not enough that the children pronounce the words correctly and with ease; they must comprehend the thought, they must feel its force and significance, they must enter into the life and ideals of the great minds of the world. With them they must dream—with them they must create.

The selection of material to be used in the various grades is made with care, in order that it may be suited to the interests and capacity of the children, and to the other studies which they pursue. No attempt is made to force upon them literature which is entirely beyond their ability to understand and enjoy. Their development in taste and power to interpret is natural in all senses of the word. Every selection used is elevating in its influence and has in it something which appeals especially to the nature of the particular children to whom it is presented.

The children are encouraged to read outside of school. Books, papers and magazines are provided for their use. Quite a broad course of supplementary reading is planned for each grade, and special periods are set aside in which

the teachers read to the children stories and poems which are profitable and interesting.

In oral reading care is taken to see that the children speak clearly, in a pure tone and pleasing manner.

Language

Only through an exercise of the power of expression which the child already possesses will he gain additional power in the correct and pleasing use of his mother tongue and in the world, social and commercial, perhaps no faculty contributes more than this to success.

The first step in developing expression is to arouse thought and awaken ideas. To this end all the subjects of the school curriculum may be employed and all of the occupations and activities of the school-room and playground should be made to contribute. The entire world of childish experience and knowledge may be drawn upon for the materials for language training.

It is, however, through long sustained effort and practice under "never ceasing watch and correction" that the art of correct speaking and writing is obtained. It is the duty



Critic Conference

of the school to afford this practice and to exercise this surveillance in order that there may be a development of the power to speak without effort and with freedom from grammatical errors, popular slang, and the crude provincialisms to which the average American is prone.

For the reason that oral speech is used to the greatest extent, oral language training should predominate. Each teacher in every recitation will prove herself an efficient ally of the language teacher if she will insist upon good English in response to every question asked. The result will be manifest in the formation of right habits of speech. In fact, this is an imperative condition to the accomplishment of the aim of the school in this direction.

The course of study indicates the general character of the work. The lessons may be divided into three classes—conversational, formal and written. In the seventh year the study of English grammar is begun.

In the conversation lessons the pupils are required to reproduce stories which they have heard or read, to describe places which they have visited, to narrate adventures in which they have taken part, or to enter into discussion or

debate on some question of interest to them as individuals or as a school. The impromptu dramatization of stories leads to a vigorous style and is a splendid means of arousing the imagination and increasing the child's vocabulary.

The written exercises are frequent but short. A child loses interest and zest if he is required to write too much. He becomes fatigued and as a result does careless work, thus defeating the purpose of the lesson. Nearly all written exercises are done in school under the watchful eye of the teacher. In the lower grades sentence work only is required; gradually the pupils gain the power to reproduce the stories of the reading and literature lessons, and to write up the accounts of the imaginary journeys in geography. They keep a journal, a weather record, a notebook for their observations in nature study and their themes in history. Finally they arrive at the stage of original composition. No slovenly work is accepted. Little re-writing is permitted. The first draft must represent the best effort of which the pupil is capable.

Formal language lessons are few in number. Under this head the dictates of custom in punctuation, capitalization and sentence structure may be considered.

Although the study of grammar is deferred until the seventh year, the more common grammatical terms may be used freely as occasion requires much earlier in the course.

Nature Study

The work in Nature Study is based on the child's observation and experience. All reading that is done in connection with this subject follows, not precedes, original investigation.

The materials are the every day natural surroundings of the child, seen so far as possible in their natural en-

vironment. In determining the order of subjects and the methods followed, the teacher should be guided very largely by the season of the year and the stage of the development of the pupil.

The purpose of Nature Study may be stated briefly as follows:

It develops the perceptive faculties, strengthens the imagination and develops the reflective powers.

It aims to cultivate the esthetic sense.

It gives "an insight into the laws of Nature and teaches the child to make use of these laws in answering his reasonable needs."

It inculcates moral and spiritual lessons, leading to greater sympathy, kindness and consideration for others.

Geography

"Geography is the study of the earth as the home of man." In presenting the subject the teacher should choose topics which will lead the pupil to see how races and people have been affected by natural environment, and how natural conditions have been and may be changed and modified to best serve the interests of mankind.

The method chosen should be one calculated to develop the power of reasoning from cause to effect, the ability to see relations, and the faculty of correct judgment. In this subject, as perhaps in no other, is there an opportunity to add to knowledge, to give breadth of thought, a wider experience, greater tolerance and liberality, and therefore a more profound culture.

History

The outline which follows later indicates the scope of the work on this subject. The presentation should be original, broad and vigorous. The great lessons drawn from a consideration of the records of past events should find expression in the life and conduct of the citizens of the future. "It is the aim of history instruction to socialize a child; that is, to make him more regardful of the interests of others, less stubborn and isolated in his individuality; that is, less selfish."

In the lower grades the lessons in history are presented in story form. The children are required to reproduce what has been told and to exercise their thought power at every possible opportunity. In the seventh grade the more formal study of history is begun.

In all grades the children are required to study maps in connection with this subject. They are required to sketch freely, to indicate movements of armies, and to locate places of historical interest.

Supplementary reading is provided, the teacher drawing upon the best literature for incidents and descriptions which will make the lessons vivid and impressive. Pictures are used to show the mode of dress and the manners and customs of the people of different periods.

Much attention is given to the details of the development of civilization, and strong emphasis is placed upon the industrial, social and moral relations of mankind.



A Campus Scene

Arithmetic

"Unless there is to be arrested development, when the child enters school, some function must be found with reference to which he may utilize his ability to count—the number sense becomes vitalized and truly educative, at this point by being largely directed towards the definition of values in the form of measurements."

In the first grade the exercises are chiefly counting and making comparisons, and number teaching is incidental to practically all subjects taught. In the second grade more stress is placed upon number as a differentiated study, and from this time on it occupies its separate and distinctive place on the daily program. The work in the lower classes is very largely objective and many illustrative devices are used. Stress is placed upon fundamental combinations and processes. These must be thoroughly mastered, as they constitute the foundation upon which the entire superstructure of mathematics rests.

Oral work is prominent in all grades. It includes the development of definitions, processes, and forms and exercises in reasoning and determining results with accuracy and rapidity. All work of this kind is reasonably simple and of such nature as will be suggested by the interests and demands of daily life. The teacher must see that all statements made by the children are in clear, smooth and correct English.

In all the written work sufficient attention must be given to forms of expression to insure accuracy in thought, and to teach the importance of system and neatness. There must be a constant stimulus to accurate, rapid and independent work.

It is not deemed necessary to spend any great amount of time upon "over-difficult and complicated problems and obsolete topics not needed in modern life," but every possible application should be made to existing conditions—industrial, governmental, commercial and social.



Athletic Trophy Case

Spelling

Every class is a spelling class in the sense that the teacher of each subject should see to it that the pupils spell correctly the important words used in each lesson. Oral spelling should precede written exercises of any nature in order that the children may be prevented from writing words incorrectly and thus become impressed with wrong forms.

"Every effort is made to safeguard the child against a wrong first impression and an incorrect learning of the word. If a home lesson is assigned it is not a mere mapping out of the number of words to be learned; the assignment is an exercise in which the teacher uses all his foresight in anticipating the various kinds of troubles the child will meet, focusing the attention on special difficulties and suggesting modes of self instruction. The modern spelling exercise may test the child's knowledge, but its primary function is to instruct rather than to examine."—*Suzzallo*.

Course of Study in the Training School First Year

READING

1. The sentence is the Unit of Expression. Think the sentence as a whole.
2. Emphasize the unit.
3. Analysis of Sentences into Words.
4. Analysis of Words into letters and sounds.
5. Reading as a thought process.
6. Dramatization.

Texts: The Aldine Primer; The Arnold Primer; The Holton Primer; Cyr's Primer; The Progressive Road to Reading; Stepping Stones to Literature; Sunbonnet Babies; Cyr's Dramatic Readers; Mother Goose Melodies (Dramatized by children).

PLACE WORK

In the first two grades no special period is set apart for Geography, but all necessary ideas, as direction, points of the compass, location, seasons, prevailing winds, etc., are taught incidentally with Nature and Literature. Field lessons afford opportunities for observing Land and Water forms, which may be reproduced on the Sand Table.

NATURE STUDY

- September—Plant life; Insect life.
- October—Leaves; Seeds; Special Animal.
- November—Harvest; Thanksgiving.
- December—Evergreens; Frost, Ice, Snow (beauties of Nature).
- March—Trees, buds, birds.
- April—Trees, buds, birds (continued). The hen-eggs.
- May—Life in Nature; growth.
- June—Plants; Observe motion; the Flower Mission.

LITERATURE

The stories, poems and songs are introduced at appropriate seasons and on fitting occasions. Great wealth of material found in—

- Classics—adapted from Hans Anderson.
- Myths—found in Cooke's Nature Myths.
- Poems—by Field—Stevenson—Longfellow.
- Memory Gems—(selected).

PICTURE STUDY

Through the picture the artist is introduced. Tell interesting incidents in life of artist.

St. Anthony of Padua; Madonna of the Lilies; Madonna of the Chair—Raphael; Feeding her Birds—Millet; the Churning—Millet; Two Mothers and their Family; The Helping Hand; Pictures of Dutch Life by Israels, Bloomers, Maria Okes Woodbury.

NUMBER

1. Counting.
2. Notation of numbers to 100.
Reading and writing numbers to 100.
First twenty-five combinations of two numbers.
Correct oral expressions of simple addition, subtraction, multiplication and division facts.
Perception of $\frac{1}{4}$, $\frac{1}{2}$, $\frac{3}{4}$ with symbols.
Inch, 2 inches, 3 inches to 12 inches.
Much applied work.

INDUSTRIAL WORK

Motor expression in Reading, Nature Study, Literature and History.

Second Year

READING

Pupils should complete at least three Second Readers and much supplementary reading matter.

Texts: Aldine Readers; Education Readers, Book II; Progressive Road to Reading, Book II; Stepping Stones to Literature; The Baldwin Readers; the Heath Readers, Book II; Fairy Stories and Fables, The Tree Dwellers, Hiawatha Primer, Aesop's Fables, Pets and Companions, Classic Stories, Grimm's Fairy Tales, Animal Life, Little Plays for Little People.

NATURE STUDY

September.

Fall wild flowers, leading up to "Fall Seed Study."
Legends of National Flowers.
Trees to be observed.

October.

Tree Study, continued.
Fall seed study.
Study of grasshopper in home environment.

November.

Study of corn in shock.
Vegetables—How stored for winter.
Interdependence.

December.

Evergreens—Leading up to the Christmas thought.
Animal Life—Camel.

March.

Indications of Spring.
Special observation.
Twigs—Pussy willow, lilac, maple, horse-chestnut.

April.

Germs of life—animal and vegetable.
Observation—
Animal life—Crayfish, tadpoles, frogs, toads.
Plant life—Bean, pea, corn.
Trees—continue observation; historical trees.



A Trick by the Strong Girls

PENNSYLVANIA STATE NORMAL SCHOOL

May.

Special study of horse-chestnut.
Twigs—buds in last stage of development.
Comparison of Bean plant and Pea plant grown in schoolroom.
Relation of animals to soil—example, the Earthworm.
Flowers—brought into schoolroom and grown in school-room.

June.

Review "June Questions" of first grade.
Flowers—Weather prophets.
Things for pupils to find out:
What animals crawl?
What animals have no legs?
What animals feed after dark?
What animals have no eyes?
What animals have webbed feet?
What insects buzz, hum, chirp, croak, hiss, hoot, coo?

LITERATURE

If the trees and the flowers, the clouds and the wind, all tell wonderful stories to the child, he has sources of happiness of which no power can deprive him.

Stories founded upon good literature, which are within the comprehension of the little child, may be drawn from Field, Stevens, Whittier, Longfellow, Bryant, Cooke's Nature Myths, Celia Thaxter, Hans Brinker, K. D. Wiggin, Wiltse, Poulson.

PICTURE STUDY

Puritan pictures, Boughton; Madonna pictures, Murillo;

Child Life pictures, Jessie Wilcox Smith; First Steps, Millet; Animal pictures—Cats, Madam Ronner and Adam; Dogs, Landseer; Sheep, Rosa Bonheur and Anton Mauv; The Strawberry Girl, Reynolds; The Lesson, Bougereau.

NUMBER

Review work of first year.
Notation and numeration continued by teaching "100" as a new unit.
Writing numbers as far as 1,000.
Perception of any simple work with 1-2, 1-4, 1-8, 1-16, 1-3, 1-9; 1-2, 1-5, 1-10; 1-2, 1-7, 1-14, with symbols, fractions, disks, picture circles on board, etc.
Idea of square inch developed, and simple measurements of surfaces by square-inch tablets.
Simple idea of volume.
Liquid measure complete.
Roman numerals I-XII, inclusive.
Related facts (12 in a doz.; 24 hours in a day).

INDUSTRIAL WORK

Motor expression in Reading, Nature Study, Literature and History.

Third Year

READING

During this year pupils should read at least five Third Readers, together with such supplementary reading as may be correlated with their work in nature study, history, geography and literature.



An Annex Room—Bedroom Opening to Right

PENNSYLVANIA STATE NORMAL SCHOOL



On the Annex Balconies

At the end of this year pupils should be able to read readily and in pleasing style, matter within their comprehension in thought and language.

Texts: Robinson Crusoe—Baldwin; Fifty Famous Stories—Baldwin; Old Greek Stories—Baldwin; Third Reader—Carroll and Brooks; Dramatic Reader, Book II.—Stevenson; The Aldine Third Reader.

LITERATURE

In the third grade we wish to bring a number of mythical stories vividly before the children; therefore, we base the work on Hawthorne's "Wonder Book," using three periods a week during the winter term. The best stories for use in this grade are, The Golden Touch, The Miraculous Pitcher, The Gorgon's Head.

Books to be read to the children: The Children's Hour, Vol. I; The Story Hour—Wiggin; Black Beauty—Sewall; The Little Colonel—Johnston.

In all of this work the children should be encouraged to dramatize, and illustrate on blackboard, or with ink, watercolors or charcoal, the stories they study.

NATURE STUDY

Fall.

September Flowers; Special study of Clover.
Migration of Birds; Nuts, Frost.
Special study of the Rabbit.

Spring.

Birds; Wild Flowers—Special study of the Dandelion.

HISTORY

Discovery of America; stories connected with Indiana; stories suitable for national holidays, particularly stories of bravery; community life of early settlers.

LANGUAGE

Guide Book to English—Harris and Gilbert. Selected Lessons.

In the fall and spring terms the work in Nature Study and History will furnish a basis for the Language work. During the latter part of November and in December the work will be based upon the Thanksgiving and Christmas holidays.

The work planned for literature will be the basis for the Language work during the winter term, together with stories from history.

No attempt is to be made to force technique upon the pupils before it is needed, but as difficulties arise and definite instruction is required, such instruction should be given in definite lessons and repeated till the points are made perfectly clear, and right habits started.

GEOGRAPHY

First term—One day a week—"The Tree Dwellers;" "The Cave People."

Second term—One day a week—"Seven Little Sisters."

Third term—"Home Geography"—Dodge.

Village of Indiana—name (why so called), location, physical features of the locality, history and growth, organization, productive occupations, commercial occupations, educational and social institutions, government.

INDUSTRIAL AND ART WORK

Prang's Course of Study in Art; modeling in plasticine, weaving of rugs, washcloths and dolls' hammocks.

Material—Roving, macrame cord, cheese-cloth.

Picture Study—two each term. Landing of the Pilgrims—Boughton; Arrival of the Shepherds—Lerolle; The First Step—Millet; Children of Charles I—Van Dyke; The Pet Bird—Meyer von Bremen; Piper and Nutcracker—Landseer.

ARITHMETIC

Milne's Progressive Arithmetic.—First Book, to page 170.

Books not in the hands of the pupils till the subject is thoroughly taught, thus using them only for drill.

SPELLING AND WRITING

Graded School Speller, Spaulding and Miller. Every written lesson should be a writing lesson.

In every lesson only the best written work is to be accepted from the pupil. Special attention is to be paid to

PENNSYLVANIA STATE NORMAL SCHOOL

the form, slant and uniform size of the letters, and much practice in board work is to be given. Pen and ink work is begun in this grade. Palmer System begun.

Fourth Year

READING

The pupils should now be able to read fluently and for the sake of what they read. While continued attention should be paid to the art of reading, the pupils should always realize that they are reading as adults read—to get the thought of the author—and not for the sake of going through the exercise. They should also think about reading to entertain their classmates.

Texts: Old Stories of the East—Baldwin; The Louisa Alcott Reader; Silver Burdett Reader—Fourth Book; Child's Garden of Verses, Selections; Fourth Reader—Carroll and Brooks.

LITERATURE

The work during this year is based on "Robin Hood," as arranged by Howard Pyle.

We study Stevenson, Longfellow and Whittier, and memorize the following poems:

The Land of Story Books, My Shadow, Bed in Summer, The Wind—Robert Louis Stevenson.

The Children's Hour, The Village Blacksmith, Paul Revere's Ride—Henry W. Longfellow.

The Corn Song, The Barefoot Boy, In School Days—John G. Whittier.

Stories which should be read to the children:

The Children's Hour—Vol. II.

Little Lord Fauntleroy—Burnett.

Two Little Knights of Kentucky—Johnston.

The Giant Scissors—Johnston.

NATURE STUDY

Fall Term.

Seed Dispersal; Leaves; Fruits—special study of "The Grape"; Trees and Forests.



In the Blue Room

Spring Term.

Seed Germination; Elementary Forestry (Hodge); Insects of the Household; Buds; Lessons on Soil.

HISTORY

Story of Cleo the Greek Boy; Institutional Life of the Barbarous Indians; Stories related to national holidays; Stories of Pennsylvania. Pictures should be used at every step, and models of the people, houses, and ships should be made.

LANGUAGE

Guide Book to English; pages 70-141.

As in the third grade, the language work is based on the work in Nature Study during the fall and spring terms, and on Literature in the winter term, with History lessons throughout the year.

GEOGRAPHY

First Term.

The Earth and its People—Winslow. Lessons I-XLVII.

Making of relief maps of the United States.

Second Term.

"The Earth and its People"—completed.

Third Term.

Pennsylvania studied according to General Outline for study of a Continent.

Name—spelling; significance or history.

Position—Indicate on map or globe; relative position; actual position.

General shape—Draw simple freehand outline map.

Size—Comparative; actual; time to cross, etc.

Coast—Extent and general character; indentations and projections.



In the Green Room

PENNSYLVANIA STATE NORMAL SCHOOL



Ladder Stunt by Girls

Surface and soil—Mountains; location; direction; height; effect on country; importance. Plains and valleys (same points). Material needed—sand map, relief map.

Drainage—Lead children to see what characteristics of drainage must be; names and location of principal rivers and their importance to man; special study of a few typical rivers. (Ohio in Pennsylvania.)

Climate—Lead pupils to discover.

Products—Vegetable, animal and mineral. Type study.

Industries—What—Deduced by children from previous knowledge gained; how carried on.

Commerce and means of transportation.

Political divisions.

Cities—Lead children to determine where great centers of population must be, and why; teach names and location of important cities by taking a trip around the state.

Government—Form; leading officials; capital city.

Additional points concerning people—Material condition; education; religion; history.

INDUSTRIAL AND ART WORK

Samplers showing chain, blanket, outline, over-handing and cross stitches.

Stenciled mat.

Stenciled and embroidered book-bag.

Articles from tilo-matting.

Prang's Course in Art.

Picture Study: Pilgrim Exiles—Boughton; Adoration of Shepherds—Bougereau; Song of the Lark—Breton; Aurora—Guido Reni; Shoeing the Horse—Landseer; Morning in the Highlands—Bonheur.

ARITHMETIC

Milne's Progressive Arithmetic—First Book, pages 170 to 288.

Book used for drill only.

SPELLING AND WRITING

Graded School Speller—Book III.

Every written lesson a writing lesson.

Palmer Method.

HYGIENE

"Good Health"—Gulick Hygiene Series.

Fifth Year

READING AND LITERATURE

Stepping Stones to Literature—Book Four.

The Heath Reader—Book Four.

The Carroll and Brooks Reader—Book Five.

Dramatic Reader for Grammar Grades—Knight; and matter selected from good literature appropriate to the work of the grade.

Supplementary reading based upon History, Geography, Nature Study.

Children are encouraged to take books from the school library for home reading.

Stories to be read to the children:

The Story of Siegfried—Baldwin; Norse Stories—Maibie; Little Men—Alcott; Selections from Heart of Oak, Vols. 3, 4, 5.

NATURE STUDY

Fall Term.

1. Fall Flowers.

2. Garden Work.

Fall exhibit of flowers and vegetables raised in gardens at home; gathering of flower seeds.

3. Insects: Grasshopper and Cricket.



Spring Term.

1. Bird Study. "Our Common Birds—Their Life, Work and Natural Enemies."
2. Wild Flowers.
Continue work on flower calendar begun in Primary grades.
Add many flowers to list; continue field excursions.
3. Garden Work; Competitive Flower and Vegetable Culture.
4. Familiar Aquatic Animals; the common toad, its life story and work.

HISTORY

The work in History is used as a basis for Language work during the winter term.

Stories of American History.

Tales of Troy—De Garmo.

Stories of Norse Gods and Heroes—Klingensmith.

English History Stories.

LANGUAGE

The material for language lessons is drawn from the child's environment, and from other subjects of the curriculum—History, Literature, Geography, and Nature Study.

Selected Lessons from Cooley; Language Lessons from Literature—Book 1.

GEOGRAPHY

1. Short review of North America as a whole. (See outline for Study of Continent.)
2. United States, first as a whole, then by sections.
3. Canada and Newfoundland.
4. Mexico.
5. Central America.
6. South America.

INDUSTRIAL WORK

Knife Work—Kite, paper knife, top, matchesafe.

Indian Baskets—Lazy squaw stitch.



In a Boy's Room
Clark Hall



Girls' Athletic Stunt

DRAWING

Prang's Course of Study in Art—Supplementary Work—Applied Arts Drawing Books.

Picture Study—Sistine Madonna—Raphael; Return to the Farm—Troyn; The Horse Fair—Rosa Bonheur; At the Watering Trough—Dagnan-Bouveret; Christ in the Temple—Hoffman.

ARITHMETIC

Hamilton's Intermediate Arithmetic—Fifth Year.

WRITING

All written exercises are considered as writing lessons. Copy book is used when needed for drill. Palmer Method.

SPELLING

Words for written exercises are selected from the various lessons, and should include words misspelled or likely to be misspelled by the children in any written exercise.

Children should learn to divide words into syllables.

The use of the dictionary is encouraged.

Lessons taken from Graded School Speller, Spaulding & Miller.

HYGIENE

"Emergencies"—Gulick.

Sixth Year

READING AND LITERATURE

Reading matter selected from standard authors, and, in so far as possible, correlated with the work of the other departments, particularly Nature Study, History and Geography.

Harper's Fourth Reader; The Heath Reader—Book Five; The Story of the Greeks—Guerber; Story of Aeneas—Clark; Selections from Open Sesame, Vols. 1, 2, 3.

PENNSYLVANIA STATE NORMAL SCHOOL



In the School Bakery

Stories to be read to the children:

Ten Boys—Andrews; Heroes of Chivalry—Maitland; Wee Willie Winkie—Kipling; Legends of the Rhine—Guerber; Hans Brinker—Dodge.

NATURE STUDY

Fall Term.

1. Fall Flowers.
Study the life history of a few of the familiar flowers growing near the school. The nasturtium, toad flax and scarlet geranium.
2. Garden Work.
Fall exhibit of flowers and vegetables; gathering of seeds.
3. Insects: The Honey Bee.

Spring Term.

1. Bird Study. Continue work of Fifth Year. Special study of the Oriole, Catbird and English Sparrow. Bird Day exercises.
2. Wild Flowers. Continue work of Fifth Year.
3. Competitive Flower Culture.
4. Insect Study.
Insects of the garden; Beneficial Insects.
Continue insect study into Fall Term.
Aim to complete life histories.

HISTORY

The Story of the Romans; United States History Stories; Historical Stories of Europe and Asia.

LANGUAGE

Much of the work in this year does not differ materially from that done in the Fifth Year. The subject matter is drawn from the other subjects of the curriculum—History, Literature, Geography and Nature Study.
Work of the Fifth Year continued.

Give considerable attention to the exact use of the sentence.

Direct and indirect quotations.

See that written work is divided into paragraphs in this as in all grades.

Selected Lessons from Cooley's Language Lessons from Literature—Book I.

GEOGRAPHY

1. Europe

The study of Europe is conducted, as was the study of North America, by "trips" to the places of interest and importance.

The study of the grand division, as a whole, is taken up first and compared with North America as to relief, climate, drainage. (See outline for study of continent.)

After the voyage of steamer from New York to London, each country is visited and special points noted.

2. Asia.

The study of Asia is conducted as was that of North America and Europe.

A few important topics are studied as centers and types. A general view of the country is gained by imaginary travels through the continent.

China, Japan and India are studied with greater attention to detail.

DRAWING

Prang's Course of Study in Art.

Picture Study—St. John and the Lamb—Murillo; The Angelus—Millet; The Lion of Lucerne; Spring—Anton Mauve; The Windmill—Gabriel.

INDUSTRIAL WORK

Knife and Tool Work—Pen holder, hat rack, blotter. Indian Baskets—Figure eight stitch.

ARITHMETIC

Hamilton's Intermediate—Sixth Year.

WRITING

All written exercises are considered as writing lessons. Copy book is used when needed for drill. Palmer Method.

SPELLING

Words for written exercises should include words misspelled in any written exercise. Lessons taken from Graded School Speller—Spaulding & Miller.

HYGIENE

"Town and City"—Gulick.



Seventh Year

LANGUAGE

Literature.

The Courtship of Miles Standish; Longfellow's shorter poems; The Christmas Carol; Rip Van Winkle; The Wonder Book; Whittier's shorter poems; The White Seal; Kipling; Lives of the Hunted, Thompson; Biography of a Grizzly, Thompson; The King of the Golden River, Ruskin.

Theme Work.

Closely correlated with other studies, especially with History, Geography and Literature. Imaginary journeys, dialogues, and personifications; reproduction, character sketches and letter writing.

Formal Language Work.

Review and application of rules taught in preceding grades. Punctuation, paragraphing and capitalization. Selected Lessons from Cooley's Language Lessons from Literature, Book II.

English Grammar.

The simple sentence and its parts—subject, predicate, complements, word and phrase modifiers. Analysis and diagramming. The parts of speech.

HISTORY

History of the United States; The Period of Discovery and Exploration; The Period of Colonization; Colonial Wars; The Revolution; Biography and Literature; Map Drawing; Current History.

GEOGRAPHY

Africa—The Islands of the Pacific; The United States; Our Dependencies.

NATURE STUDY

Elementary Science Lessons.

HYGIENE

"The Body at Work."—Gulick.

ARITHMETIC

Hamilton's School Arithmetic, through Percentage.

ART

The Work of the Seventh Year as indicated in the Prang Manual. Much Supplementary Work.

Picture Study—Japanese Prints; Da Vinci; Duprè; Hofmann.

INDUSTRIAL WORK

Woodwork and Raffia—Waste basket, sleeve board, hook rack, baskets.

SPELLING

Graded School Speller—Spaulding & Miller. Careful attention to spelling in *every subject*.

Eighth Year

LANGUAGE

Literature.

Evangeline; Sharp Eyes and Other Papers; The Great Stone Face; Biographical Stories; The Vision of Sir Launfal; Wild Animals I Have Known; Shorter Poems from best authors; Snow Bound.

Biography of leading English and American writers.

Theme Work.

Based on Literature, History and Geography. Original composition. Letter-writing.

English Grammar.

Complete Maxwell's English Grammar. Analysis, parsing, diagramming.

HISTORY

History of the United States.

The Constitution.

Territorial Growth—increase in population and wealth.

Inventions.

The Cotton Gin; The Steamboat; Locomotive; Construction of railroads; Ocean Steamships; Electrical inventions.

The War of 1812.

The Mexican War.

The Slavery Question. Its rise and growth; effect upon the country.

The Civil War; cause, duration, incidents, results.

Reconstruction period.

Discovery of gold, silver, petroleum and natural gas.

The Spanish-American War.

Immigration.

Biography—Henry Clay, Daniel Webster, Lincoln, Grant, Sherman, Sheridan, Lee.

Map Drawing.

Civics and Current History. Daily papers, leading periodicals.

GEOGRAPHY

Europe—Asia.

Much supplementary reading.

Mapwork—composition.

Geography generalized.

Mathematical.

The earth as a sphere.

Form, size, movements, effects; relation to the sun; representation; latitude, longitude, zones.

Physical.

Land and water forms; Atmosphere and climate; Plant and animal life; Races of Mankind.





Industrial and Commercial.

Leading industries of the World; Physical conditions upon which trade depends; Commodities of exchange; Leading seaports, lake ports and river ports of the world; Great railroad centers; Railroad and steamship routes.

ARITHMETIC

Hamilton's School Arithmetic.

ART

A course of study in Art—Prang Educational Company.
Much supplementary work.

Picture Study—Reynolds; Corot.

HYGIENE

"Control of Body and Mind"—Gulick.

INDUSTRIAL WORK

A continuation of the work of the Seventh Year.

SPELLING

Graded School Speller—Spaulding & Miller.

Ninth Year

ENGLISH

Grammar; Literature; Composition.

ARITHMETIC

Hamilton's and Milne's Arithmetics.

Complete the subject and review thoroughly the work of the preceding grades.

ALGEBRA

Bailey's High School Algebra.

HISTORY

Morey's Ancient History.

LATIN

"Essentials of Latin"—Pearson.

CIVICS

MUSIC

DRAWING AND MANUAL TRAINING

SPELLING

Credit is given in the Normal Department for much of the work completed in the Ninth Year.

Music in the Training School

The music of the Training School is under the direct supervision of the Director of the Conservatory of Music, and is taught by members of the Supervisor's class. Members of the Senior class observe the work, and in turn are required to teach.

The course of study is carefully prepared and the work of the grades conducted after the best known methods.

Teachers are carefully trained in all that is required of an expert supervisor, and the music of the Training School is a pronounced feature.



PENNSYLVANIA STATE NORMAL SCHOOL

NORMAL SCHOOL REGISTRY 1912-13

POST GRADUATES

NAME	POST OFFICE	STREET OR COUNTY	STATE
Brady, Minnie	Marion Center	Indiana County	Penna.
Brown, Mabel R	Pittsboro	Allegheny County	Penna.
Brown, J. W. A.	Pittsburg	407 New Rochelle St	Penna.
Douglass, Newell	Indiana	34 S. Ninth St.	Penna.
Gilchrist, Lena	Indiana	1190 W. Water St.	Penna.
Martin, Don	Pine Plains	Indiana County	Penna.
Myers, Frank J.	Carrolltown	Cambria County	Penna.
Reincke, Ora	Pittsburg	4815 Baum Blvd	Penna.
Smith, Thalia	Pittsburg	737 Hazelwood Ave	Penna.
Stewart, Margaret	Homer City	Indiana County	Penna.
Strohle, Elizabeth	Latrobe	Westmoreland County	Penna.
Waroblyak, Ella	N. S. Pittsburg	900 Chartiers St.	Penna.
Varnall, Margaret	Altoona	800 Howard Ave.	Penna.

Seniors in Four-Year Course

NAME	POST OFFICE	STREET OR COUNTY	STATE
Adams, Pearl	Wilksburg	501 Holmes St.	Penna.
Best, Nina Belle	Irwin	527 Eighth St.	Penna.
Blattenberger, Jane	Greensburg	E. Pittsburg St.	Penna.
Bolotin, Selma	Sharon	44 Madison Ave	Penna.
Campbell, Bessie	Jeannette	527 Fifth St.	Penna.
Campbell, Margaret	Indiana	412 E. Water St.	Penna.
Carlson, Jennie	Titusville	2 West Spruce St.	Penna.
Carmalt, Gladstone	Brookville	197 Barnett St.	Penna.
Carter, Susan	Punxsutawney	202 S. Jefferson St.	Penna.
Cole, Frances	Wilksburg	1019 North Ave.	Penna.
Cowan, Lois	Wilksburg	221 Union St.	Penna.
Dingeldein, Freida	Altoona	22 Bell Ave.	Penna.
Fawcett, Margaret	McKeesport	Summit St.	Penna.
Fulmer, Edith	Greensburg	638 N. Main St.	Penna.
Gerber, Evelyn	Greensburg	445 Walnut St.	Penna.
Glint, Mildred	Pittsburg	1223 Point View Ave.	Penna.
Grumbling, Zola	Johnstown	733 Thomas Ave.	Penna.
Hamilton, Ruth	Altoona	1208 Seventh Ave.	Penna.
Harter, Mae	Altoona	1013 Seventeenth Ave.	Penna.
Hemphill, Helen	Altoona	1110 Fourteenth Ave.	Penna.
Kidder, Camilla	North Warren	Warren County	Penna.
Korb, Mae	Du Bois	213 Morrison St.	Penna.
Lapp, Verna	Homestead	124 Sixteenth St.	Penna.
Leonard, Leah	Beaver	338 East End Ave.	Penna.
Loveday, Pearl	Penn Station	Coal St.	Penna.
McCarthy, Julia	Oil City	59 Pearl Ave.	Penna.
McClelland, Elizabeth	Clarksburg	411 Lee St.	W. Va.
McCrum, Alice	Bradford	180 South Ave.	Penna.
Murphy, Anna	Homestead	1709 McClure St.	Penna.
Noale, Nelle	Punxsutawney	301 Rockland Ave.	Penna.
Powell, Laura	Oil City	219 Bissell Ave.	Penna.
Reed, Edna	Altoona	2509 Maple Ave.	Penna.
Sellers, Ruth	Johnstown	711 Thomas Ave.	Penna.
Standish, Alletta	Jeannette	R. F. D. No. 1, Box 74	Penna.
Steele, Helen	Latrobe	703 Jefferson St.	Penna.
Sterling, Eleanor	Latrobe	505 Main St.	Penna.
Weaver, Margaret	Salioeville	Columbiana County	Ohio
Webb, Ruth	Jamestown	Mercer County	Penna.
Weir, Nelle	Windber	905 Somerset Ave.	Penna.
Wetzlar, Ada	Brick Church	Armstrong County	Penna.
Williams, Ora	Johnstown	329 Carr St.	Penna.
Vuill, Jessie	Warren	130 Crescent Park	Penna.

Seniors in Three-Year Course

NAME	POST OFFICE	STREET OR COUNTY	STATE
Adams, George	Avonmore	Westmoreland County	Penna.
Allen, Henrietta	Farrell	Mercer County	Penna.
Allen, Ruth	Brash Valley	Indiana County	Penna.
Alton, Walter	Homer City	Indiana County	Penna.
Anselme, Mildred	McKeesport	927 Rose St.	Penna.
Ankeny, Arthur	Indiana	Indiana County	Penna.
Armstrong, Verlee	New Castle	821 Butler Ave.	Penna.
Bair, Roxella	Markle	Westmoreland County	Penna.
Baker, Elta	Dunbar	Fayette County	Penna.
Beale, Bessie	Freeport	R. F. D. No. 1	Penna.
Bentley, Elsie	Racine	Beaver County	Penna.
Bella, Ada	Vandergrift	130 Hamilton Ave	Penna.
Bell, Edna	Indiana	Indiana	Penna.
Benson, Hildur	Greensburg	227 Painter St.	Penna.
Berkey, Ethel	Johnstown	5 Clover St.	Penna.
Birnie, Mary	Foxburg	Clarion County	Penna.
Blyholder, Katherine	Irwin	307 Walnut St.	Penna.
Boardman, Helen	Pittsboro	387 Third St.	Penna.
Boon, Jean	Canonsburg	Washington County	Penna.
Boucher, Agnes	Beaverdale	Cambria County	Penna.
Bowes, Ethel	East Liberty	600 Lincoln Avenue	Penna.
Brady, Minnie	Marion Center	Indiana County	Penna.
Brant, Josie	Shanksville	Somerset County	Penna.
Breiteinger, Hazel	McKeesport	905 Sixth St.	Penna.
Bricker, Marion	Dormont	2966 Mattern Ave.	Penna.
Burlingame, Florence	Saltsburg	Indiana County	Penna.
Campbell, Mabel	Kittanning	412 Union Ave.	Penna.
Carr, Ruth	Bradford	23 Walker Ave.	Penna.
Carroll, Zata	Taylorstown	R. D. No. 1	Penna.
Clarke, Janet	Pittsburg	2035 Fifth Ave.	Penna.
Clarke, Florence	Washington	Washington County	Penna.
Cleveland, Helen	Wilmerding	518 Glenn St.	Penna.
Clowes, Owens	Indiana	Indiana County	Penna.
Cochran, Mary	New Castle	721 Butler Ave.	Penna.
Coe, Lucy	Wilksburg	509 Elliott St.	Penna.
Coo, Murray	Indiana	962 W. Philadelphia St.	Penna.
Craft, Laura	Coalport	Clearfield County	Penna.
Crusan, Ruth	Oakmont	Fourth St.	Penna.
Cunningham, Hazel	Duquesne	15 N. Second St.	Penna.
Cunningham, Edna	Livermore	R. F. D.	Penna.
Daugerty, Gail	Pittsboro	516-18 Broadway	Penna.
Daly, Mary	DuBois	216 S. Main St.	Penna.
Davis, Bertha	Johnsboro	Bridge St.	Penna.
Davis, Jane	Johnstown	152 Dec St.	Penna.
Davis, Thomas	Patton	R. F. D.	Penna.
Donnelly, Elizabeth	McKeesport	601 Coursin St.	Penna.
Dullard, Marie	Pittsburg	3940 Liberty Ave.	Penna.
Dunbar, Georgiana	Pittsburg	1511 Rutherford Ave.	Penna.
Duncan, Laura	Indiana	930 Wayne Ave.	Penna.
Dunlap, Martha	Olanta	Clearfield County	Penna.
Durning, Jean	Swissvale	7342 Dennison Ave.	Penna.
Dwysters, Edna	N. S. Pittsburg	1200 River Ave.	Penna.
Eakin, Mary Ellen	N. S. Pittsburg	R. F. D. No. 5	Penna.
Edwards, Samuel	Indiana	Philadelphia St.	Penna.
Englehardt, Margaret	Glenshaw	Allegheny County	Penna.
Faust, Eleanora	Indiana	836 Grant St.	Penna.
Fennell, Irving	Greensburg	R. F. D. No. 4	Penna.
Fennell, Minnie	Jeannette	Westmoreland County	Penna.
Flegal, Virginia	Indiana	204 Seventh St.	Penna.
Fleming, Elsie	Marwood	Box 56	Penna.
Fleming, Hope	Love Joy	201 N. Fifth St.	Penna.
Freeman, Edna	N. S. Pittsburg	498 California Ave.	Penna.
Frennd, Elizabeth	Pittsburg	2413 Jane St.	Penna.
Frye, Bertha	Indiana	1170 Water St.	Penna.
Fuller, Neva	McKeesport	1009 McCleary St.	Penna.
Gallagher, Helen	Oakmont	413 "B" St.	Penna.
Gardner, Jean	N. S. Pittsburg	1237 Locust St.	Penna.
Gartley, Eva	Lechburg	Armstrong County	Penna.
Giammartini, Augusta	N. S. Pittsburg	1410 Page St.	Penna.
Giffin, Alberta	McKeesport	641 Versailles Ave.	Penna.
Gordon, Julia	Rankin, Braddock	21 Fleet St.	Penna.
Goughnour, Ethel	Johnstown	500 Wood St.	Penna.
Grabill, Pearl	Lilly	Cambria County	Penna.
Graff, John	Black Lick	Indiana County	Penna.
Grant, May	East Liberty	315 S. Pacific Ave.	Penna.
Graz, Margaretta	Penn Station	Westmoreland County	Penna.
Gresley, Ruth	Blairsville	103 E. Brown St.	Penna.
Gwyer, Pearl	Pittsburg	1220 Breed St.	Penna.
Hanna, Agnes	Lechburg	R. F. D. No. 1	Penna.
Hamill, John	Indiana	Indiana County	Penna.
Harkless, John	Callensburg	Clarion County	Penna.
Hartzell, Percy	Latrobe	R. F. D. No. 3	Penna.



PENNSYLVANIA STATE NORMAL SCHOOL

NAME	POST OFFICE	STREET OR COUNTY	STATE	NAME	POST OFFICE	STREET OR COUNTY	STATE
Hast, Myrtle	Mt. Lebanon	Allegheny County	Penna.	Prosser, Sarah	Barnboro	Crawford County	Penna.
Hastings, Gula	Indiana	513 Philadelphia St.	Penna.	Randall, Clara	Bellevue	141 Jefferson Ave.	Penna.
Hawkins, Viola	Sharpsburg	120 214 St.	Penna.	Ray, Dewitt	Indiana	Indiana County	Penna.
Hazlett, Lillian	Indiana	Indiana County	Penna.	Rav, Jane	Pittsburg	5215 Atlanta Ave.	Penna.
Heinze, Elizabeth	Fairhill	Mercer County	Penna.	Remmy, Lonellen	Latrobe	220 Irving Ave.	Penna.
Heinze, Gertrude	Fairhill	Mercer County	Penna.	Rhoad, Edna	Junata	Blair County	Penna.
Helman, Mary	Crookport	Clearfield County	Penna.	Riddett, Minnie	Conemaugh	Cambria County	Penna.
Henderson, Nellie	Carrollton	Carroll County	Ohio	Rohbey, Lucile	McKeesport	208 Jenny Lane	Penna.
Henry, Robert	Saltburg	R. F. D. No. 1	Penna.	Ritter, Edith	Verona	Allegheny County	Penna.
Hensell, Alma	Greensburg	110 State St.	Penna.	Robertson, Frances	Johnstown	80 Barron Ave.	Penna.
Herring, Margery	Titusville	Venango County	Penna.	Roller, June	Williamburg	Blair County	Penna.
Hicks, Gertrude	Fairchance	Morgantown St.	Penna.	Rose, Marie	S. S. Pittsburg	3557 California Ave.	Penna.
Hileman, Gertrude	Lansdale	Montgomery County	Penna.	Rugh, Verna	Indiana	Indiana County	Penna.
Hixson, Norman	Parker's Landing	Armstrong County	Penna.	Ruoff, Hazel	New Castle	R. F. D. No. 2	Penna.
Hoffman, Regina	Bridgeville	R. F. D. No. 1	Penna.	Russell, Luella	Washington	155 Henderson Ave.	Penna.
Hopkins, Mary Louise	Marion Center	Indiana County	Penna.	Sharsky, Elizabeth	McKeesport	221 Market St.	Penna.
Hornbake, Ruth	Fredricktown	Washington County	Penna.	Schaefer, Ethel	Johnstown	817 Broad St.	Penna.
Houston, Florence	Indiana	678 Main St.	Penna.	Scholl, Aliann	West Newton	Fifth St.	Penna.
Howland, Rose	East Altoona	Blair County	Penna.	Sefton, Grace	N. S. Pittsburg	3524 College Ave.	Penna.
Hull, Bertha	New Florence	Westmoreland County	Penna.	Solbert, Louise	Berlin	Somerset County	Penna.
Irwin, Samuel	Cherry Tree	Indiana County	Penna.	Shick, Raymond	Indiana	525 Chestnut St.	Penna.
Jaquish, Hannah	Clymer	Indiana County	Penna.	Schoff, Iris	Tarentum	630 Third Ave.	Penna.
Johnson, Jessie	Wellsborn	Tioga County	Penna.	Shryock, Clara	Wilmore	Cambria County	Penna.
Johnstin, Grace	McKeesport	527 Conestoga St.	Penna.	Simpson, Vera Amy	Indiana	Indiana County	Penna.
Jones, Margaret	Bradnock	437 Fourth St.	Penna.	Sloan, Cynthia	Indiana	Indiana County	Penna.
Kahl, Ernest	Finleyville	Washington County	Penna.	Smitten, Leila	Indiana	Indiana County	Penna.
Keck, Verle	Pittsboro	420 Acacia St.	Penna.	Sprinkle, Belle	Indiana	Indiana County	Penna.
Keener, Josephine	East Brady	Clarion County	Penna.	Sprrows, Hannah	Claysville	Washington County	Penna.
Kelly, Mahel	Pittsburg	1235 Ridge Ave.	Penna.	Spryer, Helen	Pittsburg	5118 Liberty Ave.	Penna.
Kennedy, Mary	Freeport	R. F. D. No. 1	Penna.	Stage, Bertha	Clearfield	4 West Fourth Ave.	Penna.
Killen, Leonia	Homer City	Indiana County	Penna.	St. Clair, Alice	Indiana	Indiana County	Penna.
Kinter, Elizabeth	Home	Indiana County	Penna.	Steele, Helen	Indiana	Indiana County	Penna.
Kirsch, Ivo	Spangler	Cambria County	Penna.	Stewart, Edna	Indiana	Indiana County	Penna.
Lammel, Virginia	Duavosburg	Washington Ave.	Penna.	Stewart, Elizabeth	Indiana	Indiana County	Penna.
Langham, Louise	Indiana	Ninth St.	Penna.	Stewart, Paul	Livemore	Westmoreland County	Penna.
Learn, Blair	Indiana	413 Church St.	Penna.	Stoke, Grace	Reynoldsville	Jefferson County	Penna.
Lecky, Hilda	Johnstown	328 Walnut St.	Penna.	Stonbraker, Gaynelle	Indiana	Indiana County	Penna.
Leech, Blanche	Bradnock	310 Eleventh St.	Penna.	Strobel, Elizabeth	Latrobe	R. D. No. 1	Penna.
Lehr, John	Fairrell	413 First St.	Penna.	Stutzman, Harry Mary	Johnstown	46 Clover St.	Penna.
LeVine, Charles	Punxsutawney	Philadelphia St.	Penna.	Swan, Steele	Indiana	Indiana County	Penna.
Lewis, Paul	Punxsutawney	Jefferson County	Penna.	Thistlethwaite, Ina	West Brownsville	R. D. No. 1	Penna.
Lindberg, Ethel	McKeesport	611 Federal Ave.	Penna.	Thistlethwaite, Lucie	West Brownsville	R. D. No. 1	Penna.
Lindley, Mary	Washington	64 Victoria St.	Penna.	Titterton, Clyde	Indiana	Indiana County	Penna.
Linnenbrink, Ruth	Freedom	901 Fourth Ave.	Penna.	Trader, Eugenia	McKeesport	312 Atlantic	Penna.
Long, Lillian	Jeannette	345 First St.	Penna.	Trimble, Mae	Indiana	Indiana County	Penna.
Lowman, Helen	Johnstown	110 South St.	Penna.	Varley, Ruby	Washington	68 Grove Ave.	Penna.
Lowry, Eleanor	Sharpsburg	1335 Middle St.	Penna.	Veil, Margaret	Scalp Level	Cambria County	Penna.
Luchinger, Alberta	Pittsburg	R. F. D. No. 5	Penna.	Vern, Marian	Millyvale	413 Evergreen Ave.	Penna.
MacIntyre, Janet	Oil City	241 Imperial Ave.	Penna.	Vogely, Caroline	Wilkinsburg	414 Hay St.	Penna.
Mahan, Esterhelle	Indiana	Indiana County	Penna.	Waddle, Ruth	Tunnelton	Indiana County	Penna.
Marshall, Kathleen	Washington	Washington County	Penna.	Wagner, Margaret	McKeesport	R. F. D. No. 1	Penna.
Martin, Alice	Oil City	121 Clarion St.	Penna.	Wagner, Romayne	Indiana	Fourth St.	Penna.
Martin, Nellie	Punxsutawney	Jefferson County	Penna.	Walker, Bertha	Oscola Mills	R. F. D.	Penna.
Meason, Nellie	Pennsville	Fayette County	Penna.	Walker, Lenore	Latrobe	202 Chestnut St.	Penna.
Miller, Mary	South Sharon	619 Wallis Ave.	Penna.	Wallace, Minnie	Oakdale	Allegheny County	Penna.
Miligan, Marie	Mt. Lebanon	Box 14	Penna.	Weaklan, Bertha	Bradnock	5401 Corey Ave.	Penna.
Mills, Bertha	Greensburg	32 Hancock St.	Penna.	Weinel, Etta	Ingleisle	Westmoreland County	Penna.
Mollenauer, Adella	Mollenauer	Allegheny County	Penna.	Wert, Minnie	Sharpsburg	1330 Middle St.	Penna.
Moore, Effa	Cowansville	Armstrong County	Penna.	Wiggins, Ruth	Indiana	264 S. 13th St.	Penna.
Morrow, Manie	Oil City	104 Liberty Ave.	Penna.	Wilson, Joseph	Indiana	S. Seventh St.	Penna.
Muro, Jennie	Wilmerding	217 Welsh Ave.	Penna.	Wilson, Florence	New Castle	10 Sankey St.	Penna.
McBride, Myra	N. S. Pittsburg	1010 Locust St.	Penna.	Wilson, Olive	Ferrall	Allegheny County	Penna.
McCann, Cecilia	Johnstown	227 Ebensburg Rd.	Penna.	Wolf, Martha	Fair Haven	Allegheny County	Penna.
McComb, Margaret	Vandergrift	127 Sumner Ave.	Penna.	Wood, Gail	Bluff	Greene County	Penna.
McCormick, Irene	Vandergrift Heights	225 Lowell St.	Penna.	Young, Sara	N. S. Pittsburg	3451 California Ave.	Penna.
McCoy, Zeta	Sharon	9 Spruce St.	Penna.	Zehner, Maude	Indiana	Indiana County	Penna.
McCreary, Zilpha	Tunnelton	Indiana County	Penna.	Zener, Ada	Rochester Mills	Indiana County	Penna.
McCreight, Hazel	Reynoldsville	Jefferson County	Penna.				
McDermott, Sue	Indiana	Indiana County	Penna.				
McEwen, Mary	Castle Shannon	Allegheny County	Penna.				
McGlumphly, Laura	Pittsburg	5237 Stanton Ave.	Penna.				
McHenry, Ferne	Indiana	628 Water St.	Penna.				
McLaughlin, Dorothea	Leechburg	R. D. No. 3	Penna.				
Neale, Florence	Livemore	Indiana County	Penna.				
Neimon, Lillian	Indiana	Fayette County	Penna.				
Nevin, Alma	McDonald	Washington County	Penna.				
Newlands, Elizabeth	Lorain	2149 E. 31st St.	Ohio				
Ousby, Elizabeth	Sewickley	127 Grand Ave.	Penna.				
Patterson, Ossie	Dayton	208 Andobon Park	Ohio				
Pfordt, Eleanor	Indiana	Indiana County	Penna.				
Pickels, Edna	Hazelwood	4634 Chatsworth Ave.	Penna.				
Pollock, Lillie	Rochester Mills	Indiana County	Penna.				
Porter, Eva	Burgettstown	Washington County	Penna.				
Powell, Gwendolin	Pittsburg	12 Climax St.	Penna.				

PENNSYLVANIA STATE NORMAL SCHOOL

Music Seniors

Piano Course			
NAME	POST OFFICE	STREET OR COUNTY	STATE
Algeo, Ethel.	N. S. Pittsburg	1800 Davis Ave.	Penna.
Berkey, Hilda	Pittsburg	440 Atlantic Ave.	Penna.
Brown, Jean	Haydenville	Hocking County	Ohio.
Nickles, Florence	Shippensburg	Cumberland County	Penna.
Shaffer, Mamie L.	Big Run	Jefferson County	Penna.
Spring, Isabel	Salisbury	Wicomico County	Md.
Stryker, Mary J.	Alexandria	Huntingdon County	Penna.
Wheeler, Marion	Pittsburg	4 Colonial Apts.	Penna.
Wood, Lucy T.	N. S. Pittsburg	214 Stockton Ave.	Penna.

Organ Course			
NAME	POST OFFICE	STREET OR COUNTY	STATE
Brown, Jean	Haydenville	Hocking County	Penna.
Spring, Isabel	Salisbury	Wicomico County	Md.

Vocal Course			
NAME	POST OFFICE	STREET OR COUNTY	STATE
Pierce, Mary	Indiana	Indiana County	Penna.

Supervisors' Public School Music			
NAME	POST OFFICE	STREET OR COUNTY	STATE
Berkey, Florence	Pittsburg	440 Atlantic Ave.	Penna.
Chubbuck, Leah	Sunbury	Northumberland County	Penna.
Dana, Marjori	Williamsburg	James City	Penna.
Duncan, Mary	Windber	Somerset County	Penna.
Earnest, Belle	Indiana	S. Sixth St.	Penna.
Forcey, Helen	Beech Creek	Clinton County	Penna.
Foster, Guy	East Brady	Clarion County	Penna.
Goff, Helen	Johnstown	204 Singer St.	Penna.
Grabber, Helen	Jeannette	214 Second St.	Penna.
Jones, Hilda	Braddock	437 Fourth St.	Penna.
Reitz, Ruth	Brookville	Jefferson County	Penna.
Schade, Mary	Irwin	617 Walnut St.	Penna.
Scanon, Virginia	Indiana	Indiana County	Penna.
Smale, Romaine	Patton	Cambria County	Penna.
Wheeler, Marion	Pittsburg	4 Colonial Apts.	Penna.
Wood, Lucy T.	N. S. Pittsburg	214 Stockton Ave.	Penna.

Commercial Seniors

Commercial Teachers' Training Course			
NAME	POST OFFICE	STREET OR COUNTY	STATE
Alabran, Dora	DuBois	112 W. Weber Ave.	Penna.
Alter, Nell	Indiana	Philadelphia St.	Penna.
Beatty, R. C.	Punxsutawney	Jefferson County	Penna.
Brady, Roland	Pittsburg	5934 Broad St.	Penna.
Brauchler, Anna	Greensburg	109 Hawthorne Ave.	Penna.
Brickell, Howard	Hortons	Indiana County	Penna.
Donnelly, Joseph	Latrobe	327 Main St.	Penna.
Eckenrode, Vera	Ebensburg	Cambria County	Penna.
Hamill, Mabel	Indiana	Indiana County	Penna.
Hultberg, Edith	Darren	115 Penn Ave.	Penna.
Kany, Julius	Dolgville	18 Brockett St.	N. Y.
Leonard, Ruth	Wilson	Allegheny County	Penna.
McCue, Blanche	Oil City	237 Bissel Ave.	Penna.
Quinnette, Alfred H.	Meadville	Crawford County	Penna.
Rockefeller, Helen	Sunbury	529 Chestnut St.	Penna.
Wolfe, Sara	Indiana	Indiana County	Penna.
Woodward, Clyde	Indiana	1119 School St.	Penna.

Bookkeeping Course

NAME	POST OFFICE	STREET OR COUNTY	STATE
Allison, George E.	Homer City	R. F. D. 2	Penna.
Gallagher, Orville	Jennings	Garrett County	Md.
Houk, Ruth	Indiana	936 Philadelphia St.	Penna.
Little, Edward	Reynoldsville	Jefferson County	Penna.
Rogers, Oscar	Windber	Somerset County	Penna.
Roth, Henry	Gallitzin	Cambria County	Penna.
Thompson, John	Indiana	828 Grant St.	Penna.
Widowson, Gaye	Indiana	Indiana County	Penna.
Williams, Clyde	Hollidaysburg	204 Allegheny St.	Penna.

Shorthand Course

NAME	POST OFFICE	STREET OR COUNTY	STATE
Brant, Luella	Berlin	Somerset County	Penna.
Gallagher, Orville	Jennings	Garrett County	Md.
Morrison, Florence	Ernest	Indiana County	Penna.

Special Course

NAME	POST OFFICE	STREET OR COUNTY	STATE
Compton, Frank	Indiana	Indiana County	Penna.
Costa, Virgilio	Sagua la Grande	Sagua la Grande	Cuba
Iturralde, Frank	Sagua la Grande	Sagua la Grande	Cuba
Karnes, James	Cresson	Cambria County	Penna.
Rasco, Emilio	Sagua la Grande	Sagua la Grande	Cuba

Art Seniors

NAME	POST OFFICE	STREET OR COUNTY	STATE
Boyl, M. Genevieve	Butler	304 Locust St.	Penna.
Cushing, Bess	Claysville	Washington County	Penna.
Ruterbaugh, Mary Olive	Indiana	57 S. Sixth St.	Penna.
Varnall, Margaret	Altoona	800 Howard Ave.	Penna.

Juniors

NAME	POST OFFICE	STREET OR COUNTY	STATE
Adams, Wilda	Wilsonburg	1002 Wallace Ave.	Penna.
Applegate, Florence	McKeesport	436 Flagler St.	Penna.
Bailey, Kathleen	Greensburg	Westmoreland Ave.	Penna.
Bell, Jane	Turtle Creek	178 Larimer Ave.	Penna.
Benson, Jennie	St. Mary's	Washington St.	Penna.
Blackman, Alma	Du Bois	28 Park Ave.	Penna.
Blose, Rachel	Greensburg	214 Park St.	Penna.
Bosick, Mary	Forest City	Lackawanna County	Penna.
Bostock, Alice	Wilmerding	224 Air Brake Ave.	Penna.
Boyle, Margaret	Butler	304 Locust St.	Penna.
Braham, Audene	Oil City	Oakwood	Penna.
Broderick, Marian	Johnstown	415 Locust St.	Penna.
Brosius, Sarah	Sunburn	Northumberland County	Penna.
Brown, J. W. A.	Pittsburg	407 New Rochelle St.	Penna.
Burke, Alice	Crafton	129 Finden Ave.	Penna.
Caldwell, Attie	Curwensville	Clearfield County	Penna.
Campbell, Ethel	Vandergrift	151 Custer Ave.	Penna.
Campbell, Melvina	Vandergrift	151 Custer Ave.	Penna.
Carlson, Jeannette	Titusville	2 West Spruce St.	Penna.
Cavanaugh, Anna F.	Braddock	442 Robinson St.	Penna.
Cherry, Maria	Conemaugh	442 Chestnut St.	Penna.
Clark, Ethel M.	Swissvale	7016 Westmoreland Ave.	Penna.
Clark, Eleanor Mae	Mumhall	607 13th Ave.	Penna.
Crawford, Rebakah	Pittsburg	5710 Rippey St.	Penna.
Crusan, Mary	Verona	R. F. D. No. 1	Penna.
Davis, Ruth L.	Leedsdale	Allegheny County	Penna.
Dickie, Bessie	Indiana	512 S. Seventh St.	Penna.
Diell, Flora	Graceton	Indiana County	Penna.
Dinsmore, Gertrude	Punxsutawney	808 E. Mahoning St.	Penna.
Doncaster, Archie	Mt. Pleasant	6021 Main St.	Penna.
Dunlap, Margaret	Pittsburg	care Pittsburg Screw Bolt	Penna.
Eberle, Alma H.	Altoona	314 Second Ave.	Penna.
Eisman, Florence	New Alexandria	Westmoreland County	Penna.
Elkin, Hazel	Jeannette	9 Twelfth St.	Penna.
Erhard, Mary R.	Junia	112 West 10th Ave.	Penna.
Eshbaugh, Gettie	Knoxdale	Jefferson County	Penna.
Esson, Lulu	N. S. Pittsburg	3627 Mexico St.	Penna.
Evans, Fanny	N. S. Pittsburg	3445 Fleming Ave.	Penna.
Evans, Laura	Arnold	Westmoreland County	Penna.
Francies, Sara	Pittsburg	Western Penitentiary	Penna.
Fry, Dana A.	Ingram	13 Dewey Ave.	Penna.
Gallagher, Lyn	Clearfield	313 Locust St.	Penna.
Garman, Lorene	Berlin	Main St.	Penna.
Gibb, Martha	Homestead	330 West 9th St.	Penna.
Gieg, Emma M.	Altoona	1314 Second Ave.	Penna.
Ginevan, Hazel	Donora	117 Kendrick Ave.	Penna.
Hanson, Emily	N. S. Pittsburg	949 Western Ave.	Penna.



PENNSYLVANIA STATE NORMAL SCHOOL

NAME	POST OFFICE	STREET OR COUNTY	STATE	NAME	POST OFFICE	STREET OR COUNTY	STATE
Hardy, Frances	Sharpsburg	1339 Main St.	Penna.	Thomas, Ruth	Dravosburg	414 Maple Ave.	Penna.
Harsha, Curtis	Canonsburg	311 West Pike St.	Penna.	Thompson, Leona	Oil City	110 E. Sixth St.	Penna.
Hallam, Florence	Washington	107 Maple Ave.	Penna.	Wagner, Grace	Dravosburg	Euclid Ave.	Penna.
Hartley, Ruth E.	Altoona	510 Second Ave.	Penna.	Waigand, Emma	S. Pittsburg	2521 Jane St.	Penna.
Hill, Martha	Seward	Westmoreland Ave.	Penna.	Walters, Grace	Altoona	411 Lexington Ave.	Penna.
Hoyt, Juneta	Philipsburg	108 Second St.	Penna.	Warnick, Lucretia	Johnsburg	Bridge St.	Penna.
Huges, Junima	Latrobe	600 Alexander St.	Penna.	Watkins, Dollie	Pittsburg	2310 Patterson St.	Penna.
Hull, Juneta	Eldred	McKean County	Penna.	Weamer, Alpha	Indiana	Philadelphus St.	Penna.
Jackson, Marion F.	Girard	Erie County	Penna.	Winnam, Margurite	Wilksburg	916 South Ave.	Penna.
Johnson, Clara W.	Titusville	75 E. Spruce St.	Penna.	Wolty, Margaret	Greensburg	210 N. Main St.	Penna.
Jones, Hilda R.	Bradock	437 4th St.	Penna.	Wentz, Elizabeth	Avalon	Middle St.	Penna.
Jones, Katharine	Wilksburg	812 South Avenue	Penna.	Westley, Helen M.	Bellewood	Blair County	Penna.
Jones, Ruth M.	Homestead	139 Fifth Ave.	Penna.	Weston, Imogene	Tyrone	1039 West 15th St.	Penna.
Kappke, Margaret	N. S. Pittsburg	9 Lowrie St.	Penna.	White, Anna E.	East Altoona	Sixth Ave. & 15th St.	Penna.
Kenedy, Penelope	Brookville	102 Church St.	Penna.	Whyte, Kathryn	Johnstown	557 Highland Ave.	Penna.
Kerr, Margaret	Seward	Westmoreland County	Penna.	Wilson, Elizabeth E.	Allegheny	1117 Chateau St.	Penna.
Kier, Genevieve	Washington	419 Jefferson Ave.	Penna.	Wilson, Esther J.	Altoona	2010 Seventh Ave.	Penna.
Kirk, Katherine M.	Philipsburg	122 N. Fork St.	Penna.	Wilson, Florence	New Castle	Tenth Sankey	Penna.
Kring, Howard	Johnstown	Trust Company Bldg.	Penna.	Wilson, Florence J.	Canonsburg	163 E. College St.	Penna.
Lange, Helen	Indiana	Normal School	Penna.	Winter, Esther K.	Pittsburg	R. F. D. No. 5	Penna.
Lantz, Vera	Altoona	2106 Fourth Ave.	Penna.	Wilson, Mabel O.	Terrace	Allegheny County	Penna.
Lapsley, Helen	Glassport	427 Ohio Ave.	Penna.	Wilson, May M.	Kiesters	Butler County	Penna.
Laudenslager, C. H.	Girardville	Parker St.	Penna.	Young, Florence M.	Warren	19 Cedar St.	Penna.
Landymore, Jessie	West Newton	Westmoreland County	Penna.	Zeller, Estella	Oil City	27 West Fifth St.	Penna.
Laughlin, Gertrude	Eighty Four	Washington County	Penna.	Zelt, Daisy	Washington	306 W. Maiden St.	Penna.
Leach, Mildred J.	Greensburg	524 Sidney St.	Penna.				
Lilly, Leona M.	Port Allegheny	Main St.	Penna.				
Lohr, Frances	Mt. Pleasant	Church St.	Penna.				
London Raymond	Big Run	Jefferson County	Penna.				
Lutman Lily	Lovesjoy	R. F. D. No. 1	Penna.				
Mann, Pearl	Punxsutawney	214 N. Jefferson St.	Penna.				
Mason, Earl D.	Washington	35 West Prospect Ave.	Penna.				
Matthews, Ebel D.	Youngstown	1033 Ford Ave.	Penna.				
McCrum, Roberta	Aspinwall	Cameron Ave.	Penna.				
McFeaters, Marguerite	Greensburg	615 Harrison Ave.	Penna.				
McGee, Angela	Mt. Pleasant	335 Main St.	Penna.				
McGinity, Mary	Blairsville	95 South Liberty St.	Penna.				
McQuiston, Marguerite	Butler	222 Franklin Ave.	Penna.				
Miller, M. Louis	Freepert	Buffalo St.	Penna.				
Montgomery, Edith	Oil City	222 Home Ave.	Penna.				
Moore, Martha F.	N. S. Pittsburg	856 Lincoln Ave.	Penna.				
Nicolls, Alice	Sharon	38 Andrew St.	Penna.				
O'Hare, Marie	Sharon	38 Andrew St.	Penna.				
O'Neill, Mary E.	Mannington	214 Munroe St.	W. Va.				
Park, Vera	Johnstown	198 Glenn St.	Penna.				
Parkins, Henrietta	McKeesport	809 East Park Way	Penna.				
Piper, F. Elizabeth	Derry	127 First Ave.	Penna.				
Pitchford, Flora	South Fork	Maple St.	Penna.				
Pitzer, Clara	New Castle	203 South First St.	Penna.				
Plane, Mary M.	Warren	130 Irvine St.	Penna.				
Pope, Eva H.	Corry	14 Franklin	Penna.				
Ralston, Blanche	Freepert	Armstrong County	Penna.				
Renard, Amanda	Alderson	R. F. D. No. 1	Penna.				
Rodgers, Leona	Junata	314 Sixth Ave.	Penna.				
Rossiter, Ruth	Stoneboro	Mercer County	Penna.				
Row, Ellen	Clearfield	510 South Second St.	Penna.				
Rush, Mildred	Washington	204 Wilson Ave.	Penna.				
Saltsman, Marian	Reedsville	Mifflin County	Penna.				
Schaffner, Fayetta	Du Bois	11 West Long Ave.	Penna.				
Scott, Mabel K.	Pittsburg	273 Main St.	Penna.				
Sembower, Elizabeth	Uniontown	121 South Grant St.	Penna.				
Shanahan, Adelaide	N. S. Pittsburg	1305 Kentucky Ave.	Penna.				
Sheehan, Rosemary	Bradford	Cole Ave.	Penna.				
Sheridan, Mary C.	Monessen	719 Reed Ave.	Penna.				
Simpson, Vera A.	Indiana	Indiana County	Penna.				
Sisley, Helen M.	Scottdale	802 Loucks Ave.	Penna.				
Sjodeen, Lillian	Titusville	53 Church Run St.	Penna.				
Skewis, Amelia	McKeesport	812 West Park Way	Penna.				
Slonaker, Grace	Blairsville	221 Spring St.	Penna.				
Small, Phyllis	Hollidaysburg	112 Broad St.	Penna.				
Smith, Elsie	Eighty Four	Washington County	Penna.				
Smith, E. Katherine	N. S. Pittsburg	1210 Locust St.	Penna.				
Smith, Luvara	Indiana	North Sixth St.	Penna.				
Snyder, Jennie A.	Homestead	115 E. Eleventh Ave.	Penna.				
Statler, Ruth	Latrobe	437 Depot St.	Penna.				
Steinke, Mabel	Oil City	206 W. Seventh St.	Penna.				
Stoner, Rachel	Mt. Pleasant	19 College Ave.	Penna.				
Stonesipher, Flora	Latrobe	411 Spring Street	Penna.				
Stoupe, Mary	Johnstown	1093 Confer Ave.	Penna.				
Strickler, Helen	Scottdale	202 Chestnut	Penna.				
Stuchell, Paul	Indiana	R. F. D. No. 8	Penna.				
Swan, H. June	Indiana	305 E. Oak St.	Penna.				
Swift, Harold	Chicago	1226 Morse Ave.	Ill.				
Thomas, Olive P.	Uniontown	129 West Berkley St.	Penna.				

Music Juniors

NAME	POST OFFICE	STREET OR COUNTY	STATE
Bailey, Alma	Carmichaels	Greene County	Penna.
Bost, Clarissa	Homestead	R. F. D. No. 1	Penna.
Bovard, Mary	Kane	509 Elk Ave.	Penna.
Buchanan, Edith	Indiana	Indiana County	Penna.
Crosby, Hazel	New Alexandria	Westmoreland County	Penna.
Ford, Mabel	Conemaugh	Cambria County	Penna.
Foster, Mary	Tyrone	2248 Adams Ave.	Penna.
Gray, Walter	Brownsville	Fayette County	Penna.
Hays, Estella	Donegal	Westmoreland County	Penna.
Holtz, Ruth	Titusville	Crawford County	Penna.
Jenkins, Dorothy	Bellefonte	Center County	Penna.
Keefer, Lydia	Washington	228 First St.	D. C.
Lindeman, Marie	Kittanning	Armstrong County	Penna.
Long, LaVara	Lechburg	Armstrong County	Penna.
McGonegal, Vera	Philipsburg	417 Pine St.	Penna.
McIntire, Florence	Stoneboro	Mercer County	Penna.
Miller, Hazel	Murdocksville	Washington County	Penna.
Miller, Louis	Freepert	Armstrong County	Penna.
Myers, Elsie	Mt. Pleasant	Westmoreland County	Penna.
Phillips, Eunice	Lyons	76 Philip St.	N. Y.
Pope, Anna M.	Corry	14 Franklin St.	Penna.
Robinson, Ethel	Sistersville	Tyler County	Penna.
Rooler, Grace	Williamsburg	Blair County	Penna.
Smith, Katrine	St. Mary's	Elk County	Penna.
Treible, Helen	Dalass	Luzerne County	Penna.
Zeitler, Lucielle	Punxsutawney	213 S. Penn St.	Penna.

Sophomores

NAME	POST OFFICE	STREET OR COUNTY	STATE
Acheson, Hilda	Yohogahany	Westmoreland County	Penna.
Addleman, Ruth	Curwensville	High Street	Penna.
Allshouse, Grace	Schellcta	R. F. D. No. 6	Penna.
Anderson, Neel	Summersville	Jefferson County	Penna.

PENNSYLVANIA STATE NORMAL SCHOOL

NAME	POST OFFICE	STREET OR COUNTY	STATE	NAME	POST OFFICE	STREET OR COUNTY	STATE
Amment, Bess	Apollo	Box 570	Penna.	Lovelace, Violet	Indiana	802 Locust St.	Penna.
Ankeny, Roy H.	Indiana	Indiana County	Penna.	Lucas, Florida	Vandergrift Heights	425 Emerson St.	Penna.
Armstrong, Clara	Pittsburg	5008 Rippey St.	Penna.	Lyle, Evelyn	West Finley	Washington County	Penna.
Arrlet, Lenore	Brain	Butler County	Penna.	Mansberger, Frances	Johnstown	210 Strayer St.	Penna.
Baret, Emma	New Castle	West Washington St.	Penna.	Marlin, Edna	Indiana	Indiana County	Penna.
Bell, Margaretta	Indiana	W. Water St.	Penna.	Marshall, Leanna	West Finley	Washington County	Penna.
Beswick, Lois	Wilmerding	200 Caldwell Ave.	Penna.	Maxwell, Jean	Black Lick	Indiana County	Penna.
Blankenbiller, Eli	Monongahela	914 Main St.	Penna.	McConaughy, Ruth	Rochester Mills	R. F. D. No. 2	Penna.
Bliger, Helen	Grove City	Mercer County	Penna.	McCullough, Ruth	Cookport	Indiana County	Penna.
Braden, Verda	Pittsburg	Lang Ave. N. S.	Penna.	McDonald, Chas.	Driftwood	Cameron County	Penna.
Brady, Clara	Indiana	Indiana County	Penna.	McLaughlin, Welyte	Leechburg	R. F. D. No. 3	Penna.
Brown, Ruth	Mt. Lebanon	Delmont Ave.	Penna.	McMeekin, Margurite	Perryville	Allegheny County	Penna.
Buchholz, Theo. B.	Indiana	1031 N. Lawrence	Penna.	Myers, Elsie	Sheridanville	2910 Zephyr Ave.	Penna.
Byers, Ethel	Indiana	Indiana County	Penna.	Miller, Edna I.	Parnassus	R. F. D. No. 1	Penna.
Carnalt, Gladys	Punxsutawney	325 N. Finley St.	Penna.	Miller, Geo. A.	Parnassus	R. F. D. No. 1	Penna.
Church, Helen	Parker's Landing	Armstrong County	Penna.	Mitchell, Ella	Punxsutawney	314 Wondland Ave.	Penna.
Clark, Margaret	Sheridanville	2919 Carter Ave.	Penna.	Moore, Martha	N. S. Pittsburg	856 Lincoln Ave.	Penna.
Cloves, Marie	Indiana	33 10th St.	Penna.	Morrow, Margaret	Rodi	Allegheny County	Penna.
Cochran, Olive	Homewood	7210 Idlewild St.	Penna.	Muir, Clara	Titusville	34 N. Franklin St.	Penna.
Carney, Margaret	Oakmont	Allegheny County	Penna.	Myers, Laura	Indiana	618 Philadelphia St.	Penna.
Colvin, Flora	Schellburg	Bedford County	Penna.	Myers, Paul	Rockwood	Indiana County	Penna.
Connelly, Eva	Mars	Butler County	Penna.	Naser, Elizabeth	McKeesport	R. F. D. No. 1	Penna.
Cowan, Corrinne	Tarr	Westmoreland County	Penna.	Nippes, Elizabeth	Black Lick	Indiana County	Penna.
Cowan, Glays	Tarr	Westmoreland County	Penna.	Neuf, Marie	Millvale	616 Evergreen Ave.	Penna.
Creighton, Helen	Franklin	1326 Franklin Ave.	Penna.	Paterick, Elizabeth	Hastings	Cambria County	Penna.
Cruthers, Julia	McKeesport	224 Monongahela Ave.	Penna.	Patterson, Margaret	Alexandria	Huntingdon County	Penna.
Daugherty, Della	Indiana	1003 Church St.	Penna.	Petted, Claud	Indiana	1346 Church St.	Penna.
Diven, Marie	New Alexandria	Westmoreland County	Penna.	Priddy, Virginia	McKees Rocks	1139 Church Ave.	Penna.
Douglas, Joy	Indiana	34 9th St.	Penna.	Reed, Clare	Oakmont	Allegheny County	Penna.
DuKarry, Juliette	Pittsburg	5321 Penn Ave.	Penna.	Reese, Ernest	Ebensburg	Cambria County	Penna.
Edwards, Martha	Indiana	126 Philadelphia St.	Penna.	Reising, Margaret	Indiana	Indiana County	Penna.
Elescor, Gladys	Pittsburg	6707 Reynolds St.	Penna.	Robison, Emma	Leechburg	Armstrong County	Penna.
Falls, Wilhelmema	Bradlock	751 4th St.	Penna.	Robinson, Margery	Mt. Lebanon	Box 21	Penna.
Faust, Winifred	Indiana	836 Grant St.	Penna.	Sann, Anna	Johnstown	329 Ohio St.	Penna.
Ferrall, Helen	Sheridanville	2941 Merwyn Ave.	Penna.	Sauer, Lillian	Allegheny	623 Spring Garden Ave.	Penna.
Fee, Harry W.	Glenn Campbell	Indiana County	Penna.	Schoff, Dorothy	Tarentum	630 Third Ave.	Penna.
Fisher, Wilmer	United	Westmoreland County	Penna.	Schwab, Ruth	Pittsburg	260 Watson Blvd.	Penna.
Fleck, Clarence	Indiana	Grant St.	Penna.	Sexton, William	Indiana	742 Locust St.	Penna.
Flegel, Margaret	Indiana	Church St.	Penna.	Shuster, Florence	Harrison City	Westmoreland County	Penna.
Fisher, Ruth L.	Turtle Creek	Allegheny County	Penna.	Simmons, Pearl	Wilmore	Cambria County	Penna.
Foreman, Helen	Wilmerding	320 Welch Ave.	Penna.	Shuster, Olive	Freeport	Nigh St.	Penna.
France Zuretta	Vandergrift	102 Franklin Ave.	Penna.	Sins, Lena	Pittsburg	193 Brighton Road	Penna.
Gamble, Mildred	Eighty Four	Washington County	Penna.	Sloan, Esther	Johnstown	520 Fronheister St.	Penna.
Gates, Ruth	Indiana	795 Wayne Ave.	Penna.	Smith, Emma	West Bridgewater	Market St.	Penna.
Getty, Mary E.	Saltsburg	Indiana County	Penna.	Smith, Pauline	McKeesport	206 Marie St.	Penna.
Giammartini, Adele	Allegheny	1410 Page St.	Penna.	Spicker, Esther	Thompsontown	Juniauta County	Penna.
Gilchrist, Mary	Indiana	1190 Water St.	Penna.	Stephens, Hazel	Indiana	Indiana County	Penna.
Gordon, Helen	West Newton	Westmoreland County	Penna.	Stephens, Mabel	Mt. Pleasant	120 Eagle St.	Penna.
Graff, Frances	Indiana	547 Water St.	Penna.	Swan, Mary	Indiana	438 Water St.	Penna.
Graff, Melora	Duquesne	Crawford and Oak Sts.	Penna.	Swartz, Carrie	Wilmerding	728 Middle Ave.	Penna.
Grant, Louise	New York City	405 Bedford Park Blvd.	Penna.	Swift, Gladys	Pittsburg	McPherson Blvd.	Penna.
Griffith, Alice	Johnstown	R. F. D. No. 1	Penna.	Timberlake, E. D.	Indiana	247 Philadelphia St.	Penna.
Hamill, Alice	New Florence	Westmoreland County	Penna.	Tomb, Wayne	Indiana	Church St.	Penna.
Hommell, Margaret	Pittsburg	812 Greenfield Ave.	Penna.	Ture, Mary	Parkers Landing	Armstrong County	Penna.
Hutchison, Mabel	Oakdale	Allegheny County	Penna.	Van Horn, Jennie	Bradlock	Eight St.	Penna.
Kamp, Julia	Armagh	Indiana County	Penna.	Varner, Edith	Alexandria	Huntingdon County	Penna.
Keck, Marion	Lawrence	Washington County	Penna.	Vero, Manola	Millvale	413 Evergreen Ave.	Penna.
Kerns, Edna	Pitcairn	551 Fourth St.	Penna.	Watson, Alice	Butler	112 W. Diamond St.	Penna.
Kelly, Lena	Altoona	327 East St.	Penna.	White, Mary R.	Livermore	Indiana County	Penna.
Klime, Leona	Sharpsburg	Allegheny County	Penna.	Wilkinson, Lucille	Pittsburg	257 S. Main St.	Penna.
Lockard, Roberta	Indiana	R. F. D. No. 6	Penna.	Wilson, Virginia	Pittsburg	1243 Rebecca St.	Penna.
Long, Myrtle	Tarentum	1302 Philadelphia St.	Penna.				
Longwill, Mary	Hilewood	Indiana County	Penna.				

College Preparatory

NAME	POST OFFICE	STREET OR COUNTY	STATE
Allen, John H.	Pittsburg	431 Penn Ave.	Penna.
Anderson, Helen	Indiana	1221 Church St.	Penna.
Beatty, Ruth	McAdveys Fort	Huntingdon County	Penna.
Bolotin, Katherine	Sharon	41 Madison Ave.	Penna.
Brooks, Glenn	Pittsburg	3133 Ashlyn St.	Penna.
Brown, Alex	Sonman	Cambria County	Penna.
Buchanan, Frost	Vandergrift Heights	Westmoreland County	Penna.
Buchanan, Paul	Indiana	Indiana County	Penna.
Calloway, Chas. H.	Indiana	S. Sixth St.	Penna.
Calloway, Marion M.	Indiana	S. Sixth St.	Penna.
Carnahan, E. W.	Vandergrift Heights	Westmoreland County	Penna.
Crothers, J. Wm.	West Newton	Vine St.	Penna.
Chute, Russell	Ebensburg	Julian St.	Penna.
Cramer, Clifford H.	Cramer	Indiana County	Penna.
Clovie, Elizabeth G.	Jollytown	Greene County	Penna.
Davey, Robert	N. S. Pittsburg	1026 Morrison Ave.	Penna.
Davis, Reginald	Ebensburg	Cambria County	Penna.
DeLong, James	Imperial	Allegheny County	Penna.
Detwiler, Hobart	Connellsville	R. F. D. No. 6	Penna.



PENNSYLVANIA STATE NORMAL SCHOOL

NAME	POST OFFICE	STREET OR COUNTY	STATE	NAME	POST OFFICE	STREET OR COUNTY	STATE
Dickie, Edward	Indiana	512 S. Seventh St.	Penna.	Fulton, Mordie	West Lebanon	Indiana County	Penna.
Dickie, Wm. M.	Homer City	Indiana County	Penna.	George, Clara Bell	West Lebanon	Indiana County	Penna.
Douglas, Newell	Indiana	34 S. Ninth St.	Penna.	Hamilton, Edna	Home	Indiana County	Penna.
Graham, James Hugh	New Florence	Westmoreland County	Penna.	Haughner, Luella R.	Berlin	Somerset County	Penna.
Gier, James Geo.	New Gallilee	Beaver County	Penna.	Harrison, George C.	Ernest	Indiana County	Penna.
Gettemyer, Ralston	Keffler	Westmoreland County	Penna.	Hessin, Erla	Indiana	Grant St.	Penna.
Giffin, H. P.	Vandergrift	414 Emerson St.	Penna.	Hill, Fay	Indiana	Indiana County	Penna.
Hicks, Edward B.	Beaver Falls	702 9th Ave.	Penna.	Houck, Myrtle B.	Indiana	Indiana County	Penna.
Hill, Benj.	Ernest	Indiana County	Penna.	Houston, Stella M.	Indiana	Indiana County	Penna.
Hilliard, Margaret	Hoboken	Allegheny County	Penna.	Jaquish, Ella	Clymer	Indiana County	Penna.
Fournier, Edward	Beaver Falls	Grand Hotel	Penna.	Johns, Gladys G.	Punxsutawney	466 Woodland Ave.	Penna.
Jordan, Leon	Richardsville	Jefferson County	Penna.	Kelley, Maude C.	McKeesport	2111 Jenny Lind St.	Penna.
Kirkwood, Raymond	Arcadia	Indiana County	Penna.	Kelso, Jeannette E.	Avalon	740 California Ave.	Penna.
Larimer, Wilford	West Newton	Westmoreland County	Penna.	Kerr, Agnes M.	Seward	Westmoreland County	Penna.
Lewis, Paul	Punxsutawney	Jefferson County	Penna.	Kness, Clyde	Vatesboro	Armstrong County	Penna.
Maloney, J. Roy	Beaver Falls	815 Lincoln Place	Penna.	Knotts, W. Osler	Davistown	Greene County	Penna.
Marlin, Dale C.	Indiana	11th St.	Penna.	Kunselman, S. Delbert	Endeavor	Forest County	Penna.
Martin, Don	Pine Flats	Indiana County	Penna.	Lahr, Helen	Creek Side	Indiana County	Penna.
Martin, James	McGees Mills	R. F. D. No. 1	Penna.	Leaman, Ethel M.	Pittsburg	Frick Building	Penna.
Morris, Edward	Pittsburg	2219 Starkamp Ave.	Penna.	Lovelace, Violet	Indiana	Indiana County	Penna.
Morrow, Clifford	Clymer	Indiana County	Penna.	Lauman, Rebecca	Belle Vernon	Main St.	Penna.
Murray, Francis	Rosser	Indiana County	Penna.	Lowry, Agnes	Indiana	733 Hill St.	Penna.
Naylor, Patrick	Punxsutawney	Gilfin and Union Sts.	Penna.	Lydic, Irwin S.	Indiana	246 Philadelphia St.	Penna.
Park, Ivan C.	Indiana	3rd St.	Penna.	Mahan, Florence A.	Indiana	924 Wayne Ave.	Penna.
Petler, Murray	Indiana	Philadelphia St.	Penna.	McCaun, Annette	Erie	725 West 4th St.	Penna.
Phillis, Kenneth	Beaver Falls	1500 Seventh St.	Penna.	McClary, Vera Z.	United	Westmoreland	Penna.
Ray, Elbie	Indiana	Indiana County	Penna.	McCurdy, Jennie	Saltsburg	Indiana County	Penna.
Richards, Paul V.	Beaver Falls	934 Third Ave.	Penna.	McLaughlin, Mabel C.	Brackenridge	Morgan & Walnut Sts.	Penna.
Root, Lloyd	Beccarian	Clearfield County	Penn.	Miller, Helen E.	Homer City	Main St.	Penna.
Scott, Gail	Ramsaytown	22 Main St.	Penna.	Murray E. Frances	Punxsutawney	229 N. Findlay St.	Penna.
Shaw, Mary	Madera	Clearfield County	Penna.	Nessler, Rose	Greensburg	Westmoreland County	Penna.
Spencer, Earl	Scalp Level	Somerset County	Penna.	Nowry, Lucinda R.	Wilmerding	405 Annie St.	Penna.
St. Clair, Fred C.	Indiana	935 Philadelphia St.	Penna.	Oatman, Ione	Indiana	Indiana County	Penna.
Steele, Raymond L.	New Alexandria	Westmoreland County	Penna.	Oberlin, Eva	Rochester Mills	Indiana County	Penna.
Stewart, Edwin L.	Indiana	R. F. D. No. 4	Penna.	Oliver, Genette C.	Pittsburg, Sewickley	513 Hill St.	Penna.
Stewart, Margaret	Homer City	Indiana County	Penna.	Osburn, Martha G.	Driftwood	Cameron County	Penna.
Thomas, Graydon	Beaver Falls	235 11th St.	Penna.	Palmer, Marie	Black Lick	Indiana County	Penna.
Thompson, Naomi	Indiana	703 School St.	Penna.	Patterson, Marjorie	Elizabeth	Allegheny County	Penna.
Trainer, John F.	Worcester	323 Cambridge St.	Mass.	Petterman, Clarence J.	Indiana	Indiana County	Penna.
Trainer, John C.	Indiana	Oakland Ave.	Penna.	Poster, Mabel	Pittsburg	314 Oregon St.	Penna.
Van Every, E. E.	Warren	915 4th St.	Penna.	Reagasin, Eva	Hillwood	Indiana County	Penna.
Van Kirk, Lorena	West Newton	Harris St.	Penna.	Ramsay, Katharyn	Coral	Indiana County	Penna.
Warnshuis, Paul	Josephine	Indiana County	Penna.	Reed, Emma I.	Oil City	111 Imperial St.	Penna.
Webb, Niles	Jamestown	Mercer County	Penna.	Rheam, Helen	N. S. Pittsburg	25 Grant Ave.	Penna.
Westhay, Yeurith	Elizabeth	Allegheny County	Penna.	Shields, Sara	Indiana	851 Grant Ave.	Penna.
Wilson, Clifford	N. S. Pittsburg	1013 Cassidy St.	Penna.	Schmidt, Mary	Braddock	728 Braddock Ave.	Penna.
Woodburn, Chas. S.	Indiana	834 Water St.	Penna.	Seanoir, Lillian V.	Indiana	368 S. 3rd St.	Penna.
				Sharbaugh, Helen	Carrolltown	Main St.	Penna.
				Sharbaugh, Thelma	Carrolltown	Main St.	Penna.
				Shea, Helen I.	Indiana	1257 Philadelphia St.	Penna.
				Small, Una	Hollidaysburg	112 Broad St.	Penna.
				Smith, Kathryn L.	Allegheny	1210 Locust St.	Penna.
				Starr, Evelyn E.	Kittanning	428 Dewey St.	Penna.
				Stewart, Archie	Penn Run	Indiana County	Penna.
				Stough, Ralph Board	Stahlstown	Westmoreland	Penna.
				Thomas, Marjorie	Latrobe	R. F. D. No. 2	Penna.
				Trimble, Helen O.	Dallas	Luzerne County	Penna.
				Wagner, Marion	Jeannette	Westmoreland County	Penna.
				Weamer, Helen E.	Indiana	1571 Philadelphia St.	Penna.
				Whitesell, Mildred	Salina	Westmoreland County	Penna.
				Williams, Luther	Indiana	Indiana County	Penna.
				Wilson, Margaret G.	Indiana	Water St.	Penna.
				Wilson, Mary M.	Indiana	204 S. Seventh St.	Penna.
				Wissinger, Jesse	Chellocta	Indiana County	Penna.

Freshmen

NAME	POST OFFICE	STREET OR COUNTY	STATE
Absalom, Anna G.	Johnstown	Ferdale Ave.	Penna.
Anderson, Lillian	Ernest	Indiana County	Penna.
Arnold, L. Lenore	Bruin	Butler County	Penna.
Beck, Margaret	Echo	Armstrong County	Penna.
Bortz, Edith E.	Apollo	Westmoreland County	Penna.
Brickley, Wilmer	Ebensburg	R. F. D. No. 2	Penna.
Brown, Kathryn R.	Punxsutawney	409 West Mahoning St.	Penna.
Bushyager, Hazel F.	Jeannette	R. F. D. No. 1	Penna.
Campbell, Eugene A.	Indiana	917 Water St.	Penna.
Campbell, Joseph B.	Indiana	Indiana County	Penna.
Campbell, M. Helena	Homer City	Main St.	Penna.
Carlson, Margaret	Beaver Falls	441 Turn Pike St.	Penna.
Carnahan, Charles K.	Chellocta	Indiana County	Penna.
Carnahan, Marie	Chellocta	Indiana County	Penna.
Coleman, Buff L.	South Bend	Armstrong County	Penna.
Colmer, Emma L.	Gypsy	Indiana County	Penna.
Couch, Geneva E.	Etna	78 Grant Ave.	Penna.
Coon, James	Indiana	207 S. 10th St.	Penna.
Donahue, Aileen	Carrolltown	Cambria County	Penna.
Donnelly, Paul R.	Indiana	Philadelphia St.	Penna.
Douglas, Hazel	Indiana	34 N. Ninth St.	Penna.
Drane, Jesse	Sarver	Butler County	Penna.
Donahue, Margaret B.	Punxsutawney	118 Water St.	Penna.
Duff, Anna	Wilkinsburg	R. F. D. No. 1	Penna.
Edwards, Vernon	Chellocta	Indiana County	Penna.
Eisaman, Susan E.	Irwin	Westmoreland County	Penna.
Eppley, Gertrude E.	Indiana	523 Church St.	Penna.
Eppley, Robert J.	Indiana	523 Church St.	Penna.
Evens, Mary E.	Pittsburg	856 Western Ave.	Penna.
Ewing, Caroline L.	Wilkinsburg	209 Penn Ave.	Penna.
Fails, George A.	Livermore	Westmoreland County	Penna.
Fleming, Vernon	Cavode	Indiana County	Penna.
France, Ellen M.	Vandergrift	102 Franklin Ave.	Penna.

PENNSYLVANIA STATE NORMAL SCHOOL

Sub-Freshmen and Special

NAME	POST OFFICE	STREET OR COUNTY	STATE
Adams, Marie G.	Darragh	Westmoreland County	Penna.
Ake, P. C.	Hillsdale	Indiana County	Penna.
Alderfer, Lucy	Indiana	524 S. 11th St.	Penna.
Altenus, Leard	Strongstown	Indiana County	Penna.
Anderson, Russell	Ernest	Indiana County	Penna.
Ankeny, Jesse	Indiana	Indiana County	Penna.
Arble, Luella	Carrolltown	Cambria County	Penna.
Arnold, Donald D.	Durbin	Pocahontas County	W. Va.
Baird, Robert	Glenn Campbell	Indiana County	Penna.
Barr, Olive G.	Indiana	Indiana County	Penna.
Behr, Jane M.	Braddock	448 Braddock Ave.	Penna.
Betts, Frank	Homer City	Indiana County	Penna.
Betts, Helen	Homer City	Indiana County	Penna.
Beachley, Alda N.	Garret	Somerset County	Penna.
Biamonte, Francisco	Indiana	Indiana County	Penna.
Biers, Carry A.	Indiana	Indiana County	Penna.
Black, Jane	Pittsburg	605 Hazelwood Ave.	Penna.
Branchover, Blanche	Manont	Westmoreland County	Penna.
Bowers, Edna H.	Big Run	Indiana County	Penna.
Brothers, Robert	Westover	Clearfield County	Penna.
Brown, Amanda J.	Indiana	838 Grant St.	Penna.
Buntin, Christina	Ernest	Indiana County	Penna.
Burke, Kathryn	Pittsburg	5330 Butler St.	Penna.
Burnhimer, Roxie	Indiana	Indiana County	Penna.
Byers, Nora	Marion Center	Indiana County	Penna.
Caldwell, Max M.	Punxsutawney	204 Ridge Ave.	Penna.
Carey, Margaret	Oakmont	East and Second Aves.	Penna.
Chambers, Thomas A.	Sutersville	Westmoreland County	Penna.
Crow, H. May	Bradenville	Westmoreland County	Penna.
Cochran, Earl	Punxsutawney	722 Cherry St.	Penna.
Coffey, Mary	Farrandstown	Clinton County	Penna.
Conger, Lillian G.	Dunns Station	Washington County	Penna.
Crothers, Beula M.	Claysville	Washington County	Penna.
Dellappa, Frank	Id. iam	Indiana County	Penna.
Denel, Mary E.	Falls Creek	Jefferson County	Penna.
Dunlap, Elizabeth	Olanta	Clearfield County	Penna.
Dunsmire, Dollie	Summerhill	Cambria County	Penna.
Dunshea, Mary J.	Greensburg	R. F. D. No. 2	Penna.
Ellenberger, Dee	Indiana	Indiana County	Penna.
Esh, Hazel	Indiana	399 S. 6th St.	Penna.
Evans, Pearl	Echo	R. F. D. No. 1	Penna.
Faulhaber, Edna	Allegheny	1100 East St.	Penna.
Fennell, Cora M.	Saltsburg	Westmoreland County	Penna.
Fenton, Jeannetta E.	Indiana	Philadelphia St.	Penna.
Fleming, John	Indiana	R. F. D. No. 7	Penna.
Garvin, Mary	Darlington	Beaver County	Penna.
Gordon, Lloyd	Reitz	Somerset County	Penna.
Goughenour, Vera	Livermore	Indiana County	Penna.
Graff, Hazelle L.	Black Lick	Indiana County	Penna.
Gray, Lella	Blairsville	R. F. D. No. 3	Penna.
Gressley, Bertie	Ruffsdales	Westmoreland County	Penna.
Griffith, Jesse	Ebensburg	Cambria County	Penna.
Grumbling, Terza H.	Homer City	Indiana County	Penna.
Hamilton, Clara	Layton	Fayette County	Penna.
Hamilton, Mary	Home	Indiana County	Penna.
Hammer, Domer	Alum Bank	Bedford County	Penna.
Harrick, Joseph	Valier	Jefferson County	Penna.
Hartman, Raymond	Bolivar	Westmoreland County	Penna.
Hazlette, Arie	Indiana	245 S. Seventh St.	Penna.
Hazlett, Ira	Jeannette	Gaskill Ave.	Penna.
Hays, Beulah	Valencia	Butler County	Penna.
Helm, Edna F.	Pittsburg	Allegheny County	Penna.
Herron, Nelle C.	Washington	12 Murtland Ave.	Penna.
NAME	POST OFFICE	STREET OR COUNTY	STATE
Hilleman, Hazel	Indiana	R. F. D. No. 5	Penna.
Hill, Margaret V.	Leechburg	Armstrong County	Penna.
Hill, Quay	Indiana	11th St.	Penna.
Hopkins, Helen	Perryopolis	Fayette County	Penna.
Johnston, Lenora	Bolivar	Washington St.	Penna.
Jones, Beatrice	Pittsburg	5805 Rural Ave.	Penna.
Jordan, Mary	Oliveburg	Jefferson County	Penna.
Kennedy, Rose	Johnstown	500 McConaughy St.	Penna.
Kiseley, Robert	Alum Bank	Bedford County	Penna.
Krambaugh, Ruth	Indiana	415 Philadelphia St.	Penna.
Learn, Pluma	Indiana	152 Oak St.	Penna.
Laird, Ray	Claysville	Washington County	Penna.
Lambert, Margaret	Shanksville	Somerset County	Penna.
Laudenslager, Wilbur	Girardville	Parker St.	Penna.
Lautenslager, Mary E.	Pittsburg	7054 Monticello St.	Penna.
Leiden, Mae	St. Lawrence	Cambria County	Penna.
Lewis, Edna C.	Josephine	Indiana County	Penna.
Liddell, Jean	Greensburg	507 S. Main St.	Penna.
Loughman, Ida M.	West Union	Greene County	Penna.
Lucas, Anna F.	Vandergrift	425 Emerson St.	Penna.
Lucas, Hazel J.	Indiana	West Philadelphia St.	Penna.
Lumsden, Mae Jean	Indiana	37 S. Sixth St.	Penna.
Lusk, Lucy	Finleyville	Washington County	Penna.
Marks, Etta	Vandergrift	214 Whittier St.	Penna.
Marshall, Viva M.	West Finley	Washington County	Penna.
McCormick, Genevieve	Patton	Cambria County	Penna.
McDermott, Ruth	Crab Tree	Westmoreland County	Penna.
McGeehan, Mary	New Gallilee	Beaver County	Penna.
McGregor, Nelle E.	Indiana	N. Sixth St.	Penna.
McGregor, Verna	Kittanning	Armstrong County	Penna.
McKinstry, Irene	Coolspring	Jefferson County	Penna.
Means, Margaret	Tarentum	R. F. D. No. 2	Penna.
Merritt, Emma P.	Dawson	Fayette County	Penna.
Mervis, Pearl	Braddock	620 Lilly Ave.	Penna.
Michaels, Edna	Fort Hill	Somerset County	Penna.
Miller, Marie	Homer City	Indiana County	Penna.
Miller, Virginia	Shanksville	Somerset County	Penna.
Mitchell, David	Mechaffey	Clearfield County	Penna.
Muriarty, Nelle	Washington	95 Murray Ave.	Penna.
Murphy, Vere	Bolivar	R. F. D. No. 1	Penna.
Myers, Jacob	Cheleota	R. F. D. No. 3	Penna.
Neal, Ruby E.	Livermore	Indiana County	Penna.
O'Laughlin, Vincent J.	Pittsburg	5905 Rippey St.	Penna.
Olson, Sophia	Homer City	Indiana County	Penna.
Paul, Sara T.	Delmont	Westmoreland County	Penna.
Pifer, Orvetta	Falls Creek	Jefferson County	Penna.
Pricer, Harry	Ebensburg	Cambria County	Penna.
Ralston, Ella M.	Clymer	R. F. D. No. 2	Penna.
Ramer, Myrtle M.	Cheleota	Indiana County	Penna.
Redd, Louise I.	Monongahela	R. F. D. No. 3	Penna.
Rehm, Robert	Indiana	S. 11th St.	Penna.
Reissing, Margaret	Indiana	Indiana County	Penna.
Reissing, William	Indiana	Indiana County	Penna.
Rheam, Kenaeth	N. S. Pittsburg	25 Grant Ave.	Penna.
Robb, M. G.	Alexandria	Huntingdon County	Penna.
Reed, John	Ernest	Indiana County	Penna.
Robinson, Winifred	Oakmont	Allegheny County	Penna.
Sacks, Claude	Boswell	Somerset County	Penna.
Sample, Marion	Pittsburg	2029 Fifth Ave.	Penna.
Seano, Wilbur	Indiana	Third St.	Penna.
Shields, Geo.	Greensburg	Pitt and Penn Aves.	Penna.
Shoup, Mary E.	West Union	Greene County	Penna.
Simon, F. H.	Latrobe	R. F. D. No. 3	Penna.
Skilman, Anna L.	Indiana	Indiana County	Penna.
Smith, Fredrick	Soldier	Jefferson County	Penna.
Stewart, Elizabeth	Indiana	Indiana County	Penna.
Stimer, Marie	Junata	922 Seventh Ave.	Penna.
Sullivan, John F.	Pittsburg	465 Carson St.	Penna.
Sutter, Pansy	Valier	Jefferson County	Penna.
Timblin, Vernon	Indiana	Indiana County	Penna.
Treflinger, Mabel	Seville	Medina County	Ohio
Trimble, Horace	Home	Indiana County	Penna.
Turner, Tersa L.	Arona	Westmoreland County	Penna.
Traylor, Nellie	Ruffsdales	Westmoreland County	Penna.
Truby, John	Pittsburg	3206 Craft Place	Penna.
Uncapher, Cora	Marion Center	Indiana County	Penna.
Walter, Zell	Blairsville	Indiana County	Penna.
Walton, Emma R.	East Liberty	5910 High St.	Penna.
Watt, Edith	Greensburg	212 Oakland Ave.	Penna.
Wentzell, Lillie	Madison	Westmoreland County	Penna.
Whitmarsh, Lillian M.	Clearfield	301 Fourth St.	Penna.
Williams, Naomi	Horatio	Jefferson County	Penna.
Williams, Zoe E.	Horton	Indiana County	Penna.
Willis, Lulu	Banning	Fayette County	Penna.

PENNSYLVANIA STATE NORMAL SCHOOL

NAME	POST OFFICE	STREET OR COUNTY	STATE	NAME	POST OFFICE	STREET OR COUNTY	STATE
Wilson, Layola	Creek Side	Indiana County	Penna.	Galer, Ben.	Indiana	266 Seventh St.	Penna.
Wilson, Naomi R.	Johnstown	1012 Bedford St.	Penna.	Caroe, Bertha	Indiana	Grant St.	Penna.
Woodburn, Chas.	Indiana	834 Water St.	Penna.	Gargoe, Heber	West Lebanon	Indiana County	Penna.
Zehner, Ethel	Indiana	Indiana County	Penna.	Gibson, Willbur	Creekside	Indiana County	Penna.
Zehner, Lawrence	Indiana	Indiana County	Penna.	Gibson, S. C.	Clymer	Indiana County	Penna.
				Gittings, Edna	Nanteglow	Cambria County	Penna.

Students Not Classified

NAME	POST OFFICE	STREET OR COUNTY	STATE	NAME	POST OFFICE	STREET OR COUNTY	STATE
Adams, Laura	Avonmore	Westmoreland County	Penna.	Gray, Ben.	Indiana	266 Seventh St.	Penna.
Alexander, Rolland	Prosperity	Washington County	Penna.	Griffith, Gaye	Indiana	555 Philadelphia St.	Penna.
Allen, John	Pittsburg	6223 Frankstown Ave.	Penna.	Griffith, Mary	Indiana	S. Sixth St.	Penna.
Anderson, Aurel	Indiana	1221 Church St.	Penna.	Groff, Nelle	Indiana	R. F. D. No. 3	Penna.
Anderson, Willbur	Indiana	1221 Church St.	Penna.	Hanger, Lucien	Berlin	Somerset County	Penna.
Anthony, Iva	Indiana	R. F. D. No. 6	Penna.	Harber, Esther	Rosebud	Clearfield County	Penna.
Applegate, Corrine	McKeesport	436 Flagler St.	Penna.	Hays, Estella	Donegal	Westmoreland County	Penna.
Armor, Nora J.	Bolivar	Washington St.	Penna.	Hazlett, Elizabeth	Jeanette	501 Gaskill Ave.	Penna.
Atcheson, Hilda	Yohogany	Westmoreland County	Penna.	Hedden, Ralph	Indiana	1190 Grant St.	Penna.
Ayres, Agnes	Pittsburg	2631 Glasgow St.	Penna.	Hedrick, Helen	Indiana	Church St.	Penna.
Bailey, Lucille	Ford City	14th St.	Penna.	Hileman, Hazel	Indiana	R. F. D. No. 5	Penna.
Bash, Izora	Leechburg	Cambria County	Penna.	Hillgass, Sarah	Buffalo Mills	Bedford County	Penna.
Beal, Nettie	Leechburg	R. F. D. No. 3	Penna.	Holtz, Ruth	Titusville	90 First St.	Penna.
Beatty, Anna	McAlvey's Fort	Huntingdon County	Penna.	Hosack, Milton	Indiana	828 Wayne Ave.	Penna.
Beatty, Elsie	Kacine	Beaver County	Penna.	Hunger, Boyd	Punkstutawney	Mahoning St.	Penna.
Bell, Lillian	Punkstutawney	Jefferson County	Penna.	Ismen, Ethel	Indiana	1266 Church St.	Penna.
Bittorf, Lettie	Vintondale	Cambria County	Penna.	Jenkins, Dorothy	Bellefonte	Center County	Penna.
Black, Elizabeth	Pittsburg	605 Hazelwood Ave.	Penna.	Joseph, Winifred	Nettleton	Cambria County	Penna.
Blackman, Alma	DuBois	28 Park Ave.	Penna.	Junker, Dorothy	Indiana	Indiana County	Penna.
Bloom, John	Ebensburg	Cambria County	Penna.	Kaufman, Hazel	Homer City	Indiana County	Penna.
Bost, Clarissa	Homestead	R. F. D. No. 1	Penna.	Keller, Katharine	Indiana	Indiana County	Penna.
Bowman, J. K.	Indiana	Normal School	Penna.	Klein, Anna	Creekside	Indiana County	Penna.
Brand, Naomi	Pittsburg	266 Fiske St.	Penna.	Klein, Bella	Oil City	925 First St.	Penna.
Brickley, Marion	Indiana	1145 Grant St.	Penna.	Laughlin, Gertrude	Eighty Four	Washington County	Penna.
Breegle, Zella	Scottsdale	Westmoreland County	Penna.	Lahr, Helen	Creekside	Indiana County	Penna.
Buchanan, Anna Z	Indiana	326 13th St.	Penna.	Levinson, Marie	Rossett	Indiana County	Penna.
Buchanan, Louise	Johnstown	Main St.	Penna.	Leydie, Charlott	Indiana	280 Philadelphia St.	Penna.
Buchanan, Edith	Indiana	11th St.	Penna.	Lilly, Leona	Port Allegheny	Main St.	Penna.
Burlingame, Florence	Saltsburg	Indiana County	Penna.	Lindeman, Marie	Kittanning	253 N. McKean St.	Penna.
Burns, Evalyn	Washington	Washington County	Penna.	Long, Aileen	Indiana	Indiana County	Penna.
Caldwell, Amy	Indiana	Indiana County	Penna.	Long, Frances	Indiana	Indiana County	Penna.
Calloway, Chas.	Indiana	S. Sixth St.	Penna.	Long, Lavara	Leechburg	Armstrong County	Penna.
Calloway, Marion	Indiana	S. Sixth St.	Penna.	Long, Lillian	Jeanette	345 First St.	Penna.
Campbell, Delos	Indiana	Seventh St.	Penna.	Lowry, Elizabeth	Indiana	42 S. Sixth	Penna.
Campbell, Martha	Homer City	Indiana County	Penna.	Lowry, Martha	Indiana	12 Railroad Ave.	Penna.
Cary, Margaret	Oakmont	East and Second Aves.	Penna.	Lucas, Constance	Indiana	Oakland Ave.	Penna.
Carlyle, T.	Indiana	Philadelphia St.	Penna.	Lumsden, Mrs. E. R.	Indiana	37 S. Sixth St.	Penna.
Carson, Thomas	Indiana	9th and Chestnut Sts.	Penna.	Lydie, Ethel	Indiana	805 Oak St.	Penna.
Cary, Thelma	Indiana	Church St.	Penna.	Mabon, Wm.	Vandergrift	123 Longfellow St.	Penna.
Clark, Ethel	Swissvale	7916 Westmoreland Ave.	Penna.	Malloy, Margaret	Pittsburg	1219 Buena Vista St.	Penna.
Clawson, Helen	Indiana	935 Philadelphia St.	Penna.	Marshall, Viva	West Finley	Washington County	Penna.
Coffman, Anna	New Alexandria	Westmoreland County	Penna.	McCarthy, Frances	Blossburg	Tioga County	Penna.
Colvin, Flora	Schellburg	Bedford County	Penna.	McConnell, Faye	Reynoldsville	Jefferson County	Penna.
Cook, Ida	Irwin	211 Fourth St.	Penna.	McCreary, Alice	Homewood	7175 Race St.	Penna.
Copping, Naomi	Reynoldsville	Jefferson County	Penna.	McCreary, Clay	Indiana	Church and Ninth Sts.	Penna.
Corrigan, Emerson	Indiana	343 S. Sixth St.	Penna.	McCreary, Ralph	Indiana	Church and Ninth Sts.	Penna.
Cramer, Robert	Cramer	Indiana County	Penna.	McClary, Vera	United	Westmoreland County	Penna.
Cravener, Constance	Indiana	344 N. Ninth St.	Penna.	McClelland, Elizabeth	Clarksburg	411 Lee St.	W. Va.
Crawford, Rebecca	Pittsburg	5710 Rippey St.	Penna.	McGara, Lottie	Chambersville	Indiana County	Penna.
Crosby, Hazel	New Alexandria	Westmoreland County	Penna.	McGee, Sara	Homer City	Indiana County	Penna.
Cuniff, Edna	Hazelwood	Greenfield and Frank Aves	Penna.	McGonegal, Vera	Philipsburg	417 Pine St.	Penna.
Dalby, Helen	Naugatuck	62 Hillside Ave.	Penna.	McIntire, Florence	Stoneboro	Mercer County	Penna.
Danley, Florence	West Finley	Washington County	Penna.	McMillen, Blanche	Plumville	Indiana County	Penna.
Daugherty, Margurite	Indiana	824 Church St.	Penna.	Mellot, Elsie	Everett	Bedford County	Penna.
Davis, Ruth L.	Leetsdale	43 Ferry St.	Penna.	Miller, Josephine	Clymer	Indiana County	Penna.
Dell, Mrs. J. G.	Bolivar	Indiana County	Penna.	Miller, Louise	Clymer	Indiana County	Penna.
Dickie, Margaret	Indiana	314 S. Sixth St.	Penna.	Miller, Lois	Freeport	Armstrong County	Penna.
Donabue, Margaret	Punkstutawney	Jefferson County	Penna.	Miller, William	Pittsburg	4210 Butler St.	Penna.
Donahue, Elizabeth	Pughtown	Washington County	Penna.				
Dinsmore, Sarah	Clymer	Indiana County	Penna.				
Erhardt, Lois	Indiana	937 Oakland Ave.	Penna.				
Ernest, Bess	Indiana	S. Sixth St.	Penna.				
Eberle, Anna	Altoona	314 Second Ave.	Penna.				
Eckert, Clair	Cresson	Cambria County	Penna.				
Evans, Laura	Arnold	Woodmont & Ewing Sts.	Penna.				
Evans, Margaret	Indiana	475 Seventh St.	Penna.				
Ewart, Bess	Carmichaels	Greene County	Penna.				
Filer, Irene	Altoona	1314 5th Ave.	Penna.				
Fenton, Nelle	Indiana	Philadelphia St.	Penna.				
Fiscus, Maddine	Indiana	Indiana County	Penna.				
Fisher, Katharine	Swissvale	7540 Elsmere St.	Penna.				
Fleming, Elizabeth	Indiana	N. Seventh St.	Penna.				
Ford, Mahel	Conemaugh	Armstrong County	Penna.				
Fleck, John	Indiana	Grant St.	Penna.				
Gahagan, Marie	Mt. Jewitt	McKean County	Penna.				

PENNSYLVANIA STATE NORMAL SCHOOL

NAME	POST OFFICE	STREET OR COUNTY	STATE	NAME	POST OFFICE	STREET OR COUNTY	STATE
Mogle, A. M.	Indiana	Seventh St.	Penna.	Tomb, Laura	Indiana	758 Locust St.	Penna.
Montgomery, Eleanor	Shellock	Indiana County	Penna.	Treible, Helen	Dallas	Box 61	Penna.
Morgan, Celia	Homer City	Indiana County	Penna.	Truby, John	Pittsburg	3206 Craft Ave.	Penna.
Morris, Nettie	Oliverburg	Jefferson County	Penna.	Vero, Marion	Millvale	413 Evergreen Ave.	Penna.
Murphy, Phyllis	Vandergrift	188 Washington St.	Penna.	Vogel, Paul	Indiana	303 Fifth St.	Penna.
Murray, Thomas	Blairsville	116 Brown St.	Penna.	Walker, Alice	Ligonere	Westmoreland County	Penna.
Myers, Genevieve	Indiana	450 Philadelphia St.	Penna.	Walker, Lucy	Gracetown	Indiana County	Penna.
Naylor, Paul	Punxsutawney	Jefferson County	Penna.	Walker, Nelle	Buffalo Mills	Bedford County	Penna.
Neal, Ruby	Livermore	Indiana County	Penna.	Waigand, Emma	Pittsburg	252 Jane St.	Penna.
Nickles, Florence	Shippensburg	Cumberland County	Penna.	Warner, Grace	Fallen Timmer	Cambria County	Penna.
Nichols, Margaret	Indiana	725 Chestnut St.	Penna.	Warnick, Lucretia	Johnsburg	Elk County	Penna.
Norl, Florence	Ligonere	Westmoreland County	Penna.	Watt, Edith	Greensburg	212 Oakland Ave.	Penna.
Nolf, Paul	Indiana	428 Church St.	Penna.	Weamer, Alpha	Indiana	Philadelphia St.	Penna.
Osburn, Martha	Driftwood	Indiana County	Penna.	Wehn, Ella Ray	Johnstown	608 Franklin St.	Penna.
Pachuda, Anna	Windber	Somerset County	Penna.	Weimer, Marie	McKeesport	637 Wylie Ave.	Penna.
Palmer, Onelia	Punxsutawney	318 Finely St.	Penna.	Weir, Cordelia	Indiana	458 Philadelphia St.	Penna.
Park, Katharine	Indiana	Indiana County	Penna.	Wells, Ethel	Indiana	42 Tenth St.	Penna.
Park, Laura	Indiana	3rd and Locust Sts.	Penna.	White, Wm. J.	Blairsville	204 Stewart St.	Penna.
Parrell, Elizabeth	Indiana	424 South St.	Penna.	Whitfield, Irene	Pittsburg	5863 Hobert St.	Penna.
Parrill, Gilbert	Indiana	424 South St.	Penna.	Widdowson, Bernice	Indiana	316 S. Seventh St.	Penna.
Paterick, Coila	Lovejoy	R. F. D. No. 1	Penna.	Widdowson, Ruth	Indiana	316 S. Seventh St.	Penna.
Patterson, Nova	Indiana	467 Philadelphia St.	Penna.	Widdowson, Velma	Clymer	Indiana County	Penna.
Pearson, Katharine	Ernest	Indiana County	Penna.	Williams, Luther	Indiana	Indiana County	Penna.
Powell, Edward	Pittsburg	904 W. Diamond St.	Penna.	Williams, Naomi	Horatio	Indiana County	Penna.
Ramsay, Olive	Coral	Indiana County	Penna.	Wilson, Charlott	Indiana	204 S. Seventh St.	Penna.
Reed, Emma	Oil City	1111 Imperial St.	Penna.	Wilson, Margaret P.	Indiana	Church St.	Penna.
Renard, Amanda	Alderson	R. F. D. No. 1	Penna.	Wilson, Sara S.	Indiana	553 Church St.	Penna.
Robinson, Mayes	Indiana	Normal School	Penna.	Wineman, Clark	Indiana	Indiana County	Penna.
Root, Nellie	Beccaria	Clearfield County	Penna.	Wynecoop, Mary	Marion Center	Indiana County	Penna.
Roller, Grace	Williamsburg	Blair County	Penna.	Zeitler, Lucille	Punxsutawney	214 S. Penn St.	Penna.
Ross, Amy	Millvale	169 Ohio St.	Penna.	Seller, Estella	Oil City	27 Fifth St.	Penna.
Ross, Virginia	Indiana	N. Sixth St.	Penna.				
Rouser, Nora	Felix	Somerset County	Penna.				
Sammis, Mary	Man's Choice	Bedford County	Penna.				
Shugars, Genevieve	Brookville	Jefferson County	Penna.				
Sharbaugh, Helen	Carrolltown	Cambria County	Penna.				
Sharbaugh, Thelma	Carrolltown	Cambria County	Penna.				
Sefton, Grace	Pittsburg	3524 Campfire St.	Penna.				
Seibert, Louise	Berlin	Somerset County	Penna.				
Shaulis, Earl	Somerset	Somerset County	Penna.				
Sheehan, Rose	Bradford	6 Cole Ave.	Penna.				
Shoff, Ira	Tarentum	630 Third Ave.	Penna.				
Shrimp, Elizabeth	Blairsville	Indiana County	Penna.				
Slivinsky, Mary	Starford	Indiana County	Penna.				
Smith, Katrine	St. Mary's	123 Bank St.	Penna.				
Smith, Marie	Indiana	11th St.	Penna.				
Smith, Thoburn	Indiana	Indiana County	Penna.				
Smith, William E.	Schickinny	Luzerne County	Penna.				
Snyder, Katharine	Johnstown	214 South St.	Penna.				
Sober, Louise	Leechburg	Armstrong County	Penna.				
Sober, Lorene	Leechburg	Armstrong County	Penna.				
St. Clair, William	Indiana	935 Philadelphia St.	Penna.				
Steele, Stella	Park Wood	R. F. D. No. 6	Penna.				
Stiteler, Homer	Smicksburg	Indiana County	Penna.				
Stone, Louise	McKeesport	212 Sixth Ave.	Penna.				
Strayer, Edna	Johnstown	126 Sheridan St.	Penna.				
Swank, Edna	Indiana	444 Oak St.	Penna.				
Syling, Philena	Bellewood	Blair County	Penna.				
Taylor, Alice	Indiana	Wayne Ave.	Penna.				
Taylor, Anna	E. McKeesport	Allegheny County	Penna.				
Thomas, Marjorie	Latrobe	R. F. D. No. 2	Penna.				
Titterington, Irene	Indiana	Grant St.	Penna.				
Thomas, Olive	Uniontown	129 N. Berkey St.	Penna.				

Model School Registry, 1912-1913

First Grade

Banks, William
Barber, Elda May
Beatty, Herman
Beatty, Meredith
Brousseau, Edgar
Brousseau, Eva
Clark, James A.
Clawson Elizabeth
Coleman, Robert
Conrath, Harry
Cook, Robert L.
Correll, Oliver W.
Davis, Esther
Donney, William G.
Douglass, Marhorie
Ellenberger, Hurace
Fisher, George
Grumbling, Ella
Harris, Marie
Hdl, Clyde
Keer, Anna
Lingle, Gertrude
Lyon, Mabel Elizabeth
Lyon, Mabel Kathryn
Lytle, John
Malcomb, Gordon
Mikesell, Beatrice
Miller, Clara
MacGaughey, Clair
McQuillney, Margaret
North, Nannie
Raymond, Clair
Ramsay, Harry H.
Ream, Gormer
Richards, John
Richards, Robert
Runzo, Augusta
Runzo, Stephen
Shaffer, Samuel
Shields, Josephine
Sprankle, Carl
Stuffer, Edith
Tate, Turla O
Truitt, Donald
Truitt, Dorothy
Wilhelm, Esther
Williams, Joe

Second Grade

Atkinson, Melrose
Barber, Ethel
Bartlebaugh, James
Caldwell, Verona
Cook, Floyd
Cook, Vernon
Davis, Marion
Douglas, Neal
Eicher, Harriett
Goodellow, Edgar
Kelley, William
Liggit, Beulah
Lingle, Louretta
Little, Louella
Mahan, Arthur
Malcomb, Harry
Malcomb, Isabel
Morris, Donald
Malcomb, Mary K.
Morris, John
Morrison, Mildred
Morrison, William
Riddle, Albert
Shea, Lester
Stiffler, Rebecca
Tater, Paul R
Trinkley, Helen

Third Grade

Beatty, Alice
Beck, Edna
Bartlebaugh, Martha
Clowes, Josephine
Coleman, Dorothea
Dickie, Ted
Ellenberger, Katherine
Engle, Mary
Fleming, Beatrice
Getty, Ralph
Gibson, John
Glasstetter, Bernadine
Hoover, Wilda
Jobe, Paul
Lydic, Albert
Mahan, William
Oatman, Aurvilla
Richards, Esther
Roof, George

Third Grade—Cont.

Segner, Edward
Smith, Walker
Sprankle, Carl
Stuchell, Boyd
Wiggins, Mary

Fourth Grade

Adams, John
Bowman, Richard
Carnahan, William
Clark, Carlisle
Clawson, Lucille
Cochran, Emerson
Davis, Kathia
Gibson, John
Glasstetter, Zata
Haushurst, Joseph
Langham, Elizabeth
McGaughey, Emily G.
McHenry, Lois
McHenry, Sara
Morris, Lisle
Morrison, Ethel
Pfords, Laura
Ramsay, Jesse
Ramsay, John
Ream, Madaline
Shea, Elizabeth
Stiffler, Floyd
Stouffer, Joan
Truitt, Julia
Umburn, Carl

Fifth Grade

Alderfer, Dean
Beatty, Aletha
Blair, David
Carson, Thomas
Cochrane, Erlamond
Colosimo, Charles
Drew, Austin
Erhardt, Lois
Edmonston, Wayne
Elder, T. B.
Ellenberger, Margaret
Garre, Martha



PENNSYLVANIA STATE NORMAL SCHOOL

Fifth Grade—Con't

Glasstittler, Joseph
Grove, Raymond
Guthrie, Abigail
Hoover, Chauncey
Koenig, Robert
McGaughey, Ira
Miller, Edward
Morris, Helen
Oatman, Martha
Segner, Mary
Stutchell, Russell
Wood, Augusta

Sixth Grade

Alderfer, Caroline
Beatty, Elizabeth
Beatty, Reed
Caldwell, Amy
Crossell, Dalsy
Davis, Delta
Dickie, Margaret
Fleming, Helen
Fleming, Ward
Flenickien, Ethel
Hammars, Ralph
Haushurst, Dorothea
Jobe, Margaret
Johnston, Stanley
Little, Blanche
Miller, William
Pfardt, Nancy
Pleiffer, Leona
Shaeffer, Grace
Shields, Mary E.
Smith, Frances
Truit, Harry
Wood, Margaret

Seventh Grade

Adams, Irwin
Beatty, Harold

Seventh Grade—Con't.

Beatty, Walter
Barnett, Floyd
Ellenberger, William
Engle, Don.
Faith, George
Fleming, Florence
Fleming, Kenneth
Fleming, Nellie
Fleming, Roxie
Frick, Floyd
Gibson, S. C.

Glasstittler, William
Harnon, Julia
Hileman, Stanley
Hill, Raymond
Johnston, Ernest
Kring, Anna
Kuhn, Mollie
Longwill, O. J.
Love, Marion
Miller, Margurite
Randall, Bryan
Stout, Helen
St. Clair, Lisle
Telford, Arthur
Titterington, Irene
Walker, Arthur
Walker, Edna
Warnick, Jeannette
Widdowson, Bernice

Eighth Grade

Campbell, Delos
Campbell, Kirby
Cary, Thelma
Clowes, Robert

Eighth Grade—Con't

Darr, Wilhelm
Fisher, Mary
Galer, Marjorie
Garee, Bertha
Getty, Courtney
Hileman, David
Lockard, Clinton
McGaughey, Lisle
Miller, Margaret
Nichol, Arthur
Oatman, Lucy
Pettermann, Everett
Pfardt, Margaret
Rishberger, John
Shields, Florence
Walker, Robert
Wilson, Andrew
Work, Bealegan

Ninth Grade

Anderson, Ethel
Beatty, Irwin
Brickley, Samuel
Ellenberger, Grace
Faust, Helen
Frick, Walter
Harnon, Julia
Haushurst, Adelaide
Hill, David
Hoover, Ruth
Mahan, Sara
Roof, Nellie
Shields, Zora
Sides, Florence
St. Clair, Robert
Wilson, Oscar

Summary of Enrollment

POST GRADUATES	
Men	4
Women	9
	13
SENIORS, REGULAR COURSE	
Men	26
Women	250
	276
SENIORS, MUSIC COURSE	
Men	1
Women	27
	28
SENIORS, ART COURSE	
Women	4
	4
SENIORS, COMMERCIAL COURSE	
Men	19
Women	15
	34
JUNIORS	
Men	7
Women	149
	156
SOPHOMORES	
Men	10
Women	119
	129
FRESHMEN AND SPECIAL STUDENTS	
Men	152
Women	217
	369
Students not classified	226
Students not catalogued	48
Total Enrollment in Normal School	1283
Total Enrollment in Training School	239
	1522
Names Counted twice	5
Total Enrollment in the Institution	1517

Alumni Registry

Following are the names of the graduates of this school arranged in alphabetical order. This facilitates the finding of any name belonging in the list. Opposite the name, the year of graduation is given, and as the Class Directory follows this list, one can turn at once to the person's class, obtain his address and the list of his classmates.

Adair, Jennie M.	1885	Alter, Minnie	1906	Baer, Florence	1911	Balsinger, W. Ernest	1900
Adair, Margaret	1893	Amberg, Nora	1891	Bach, Edwin E.	1894	Banfield, Margaret S.	1886
Adair, Ruth	1895	Anderson, Alice G.	1895	Bailey, Eleanor	1912	Bannon, Jennie A.	1911
Adams, Florence L.	1910	Anderson, Alexander	1911	Bailey, Margaret	1912	Bantley, Albert G.	1898
Adams, Laura A.	1907	Anderson, Clara	1912	Baird, Mary M.	1891	Barbour, W. W.	1883
Addleman, Marie	1911	Anderson, Ida	1909	Baker, Bertha	1899	Bardonnier, Margaret C.	1901
Agey, Olive M.	1906	Anderson, Irene	1901	Baker, Henrietta	1899	Barker, Maude M.	1897
Agey, Wallace B.	1902	Anderson, Vina	1889	Baker, Mary M.	1906	Barnes, Agnes C.	1894
Ague, John B.	1884	Andrews, Dora B.	1893	Baker, Sarah L.	1902	Barnes, Blanche A.	1886
Akins, Juanita B.	1911	Andrews, Harriet A.	1900	Baker, W. S.	1897	Barnes, Blanche	1893
Alcorn, Edna M.	1910	Andrews, James E.	1878	Balmer, Myrtle	1912	Barnes, Joseph F.	1894
Alderfer, Grace	1911	Andrews, Mary A.	1889				
Alexander, Julia F.	1902	Andrews, Mary A.	1905				
Allen, Cora L.	1900	Andriessen, Edith	1895				
Allen, Annie E.	1883	Angney, Allan B.	1885				
Allen, Florence A.	1907	Angney, May E.	1882				
Allen, Jannet	1889	Angus, Mary A.	1885				
Allen, Mary E. K.	1900	Ankeny, Elda A.	1904				
Allen, Margaret	1912	Ansley, Louisa L.	1899				
Allen, Susie A.	1897	Ansley, Mabel M.	1890				
Alexander, Margaret	1909	Anthony, Lou E.	1895				
Allison, Annie N.	1884	Arbaugh, F. N.	1893				
Allison, D. B.	1888	Archibald, J. P.	1893				
Allison, Edwin	1911	Armstrong, Irene B.	1897				
Allison, J. Lewis	1881	Armstrong, Lillian T.	1896				
Allison, R. Wilson	1882	Arnold, Edna V.	1905				
Allison, S. Isabel	1905	Ashman, Ida May	1901				
Allison, Jeannette	1912	Ashton, Laura E.	1898				
Allshouse, Blanche I.	1910	Atkins, Mary	1912				
Alston, Carrie	1899	Austin, Irene	1911				
Alten, A. Virginia	1897	Ayres, Clara	1891				
Alter, Nellie	1912	Ayres, J. D.	1891				
Alter, Leola	1907	Baer, Flora	1902				

PENNSYLVANIA STATE NORMAL SCHOOL

Alumni Registry—Continued

Barnett, Charles W.	1902	Bingey, Alda Dorrance	1908	Briney, Olive M.	1899	Campbell, Alice L.	1888
Barnett, George W.	1899	Bird, Helen L.	1911	Brinker, Gasper C.	1880	Campbell, Elsie M.	1910
Barnett, Nan E.	1895	Birkman, Sara	1886	Bridges, Marguerite	1911	Campbell, Elva	1902
Barnhart, Frank P.	1895	Bishop, Leah V.	1896	Brombach, Jennie M.	1911	Campbell, Keturah	1895
Barns, Harriet B.	1907	Biter, R. H.	1888	Brown, Velma	1911	Campbell, Lois Malinda	1908
Barns, Lida R.	1905	Bidler, Fannie V.	1898	Brockway, Mabel C.	1902	Campbell, Lulu M.	1911
Barr, Anna M.	1903	Black, E. Dora	1898	Brooks, Eliza	1902	Campbell, Mary	1903
Barr, Mary M.	1897	Black, Mary J.	1898	Brown, Charles J.	1880	Campbell, Mary M.	1910
Barr, Stella	1910	Black, Olive	1906	Brown, Edith O.	1904	Campbell, S. Flora	1887
Barrett, Agnes M.	1901	Black, Sarah	1891	Brown, Hattie G.	1891	Campbell, Helen	1912
Barrett, Jennie K.	1911	Blair, Emma B.	1890	Brown, Ida M.	1910	Campney, Sarah L.	1895
Barry, Catharine M.	1896	Blair, Mary E.	1902	Brown, Irma R.	1907	Canan, Elsie D.	1902
Barry, Mary E.	1894	Blanchard, Olive	1912	Brown, Jacob S.	1905	Canan, Jessie E.	1904
Barry, Mary L.	1890	Blakely, Joseph A.	1898	Brown, Jane W.	1910	Cannon, Mary W.	1886
Barry, Rose	1895	Blinn, Edna F.	1911	Brown, Josephine R.	1905	Carnalt, Helen A.	1910
Barton, Humphrey	1882	Block, Pauline	1895	Brown, Lizzie M.	1883	Carnalt, Horace G.	1897
Bash, Gladys	1908	Blose, Helen J.	1895	Brown, Mabel L.	1906	Carnahan, Minnie	1905
Bash, Laura	1895	Blose, Wilda B.	1902	Brown, Mabel R.	1910	Carnahan, Sadie M.	1910
Bath, Pearl	1892	Blough, Sara D.	1898	Brown, M. Jennie	1884	Carnahan, Thetta	1889
Bath, Claude E.	1902	Blue, John	1887	Brown, Jennie M.	1912	Carney, Alice B.	1885
Bauman, Josie G.	1899	Blyholder, Blanche M.	1890	Brown, J. W. A.	1912	Carothers, Elizabeth M.	1895
Bauman, A. Katherine	1899	Boardman, Lillie	1891	Brown, Marion	1912	Carroll, J. G.	1887
Bauman, Emma L.	1899	Bock, George H.	1910	Brown, Marion L.	1883	Carson, John S.	1895
Baxter, Helen Elizabeth	1910	Boggs, May C.	1910	Brown, Mildred	1910	Carter, Albert F.	1892
Beattie, Mary	1904	Boghlander, Lera S.	1910	Brown, Nellie C.	1894	Carter, Lucile L.	1892
Beatty, Tizah L.	1911	Books, Mabel R.	1891	Brown, Robert	1911	Carter, M. Blanche	1890
Beatty, M. Rena	1898	Booth, Tillie	1889	Brown, William C.	1899	Cass, Gertrude S.	1886
Bock, Ethel Florence	1909	Bortz, Flora	1912	Brownlee, Bertha	1907	Cass, Nellie Elizabeth	1908
Bock, Elsie R.	1911	Bossart, Ruth M.	1911	Brownlee, Helen	1889	Castaneda, Erasmus	1911
Bodell, Merl Edith	1908	Bossart, Virginia	1909	Brownlee, Mabel	1889	Cattron, Mylreda E.	1912
Bee, Howard C.	1900	Bothell, Clara E.	1884	Brownlee, May	1905	Caulfield, Mary G.	1888
Bee, Jessie M.	1904	Botsford, Edith D.	1910	Bruce, Anna W.	1906	Caven Agnes	1890
Bee, Lola B.	1902	Boucher, Mary	1912	Bruce, Hilda M.	1908	Cawley, Nan L.	1885
Beggs, Roma	1911	Boucher, Maud	1896	Bruce, James L.	1900	Chalfant, Martha	1890
Beilstein, Edna S.	1912	Bowers, Hannah F.	1907	Bruce, Laura B.	1886	Chalfant, Mary L.	1890
Beilstein, Marie	1912	Bowman, Agnes S.	1890	Bruce, Sarah E.	1904	Chambers, Ella J.	1902
Bell, Edna Todd	1909	Bowman, E. L.	1903	Brunbaugh, Bertha	1912	Chambers, Kathryn R.	1898
Bell, Hugh M.	1911	Bowman, Harry E.	1909	Brunner, Minnette C.	1900	Chapman, James F.	1896
Bell, Lillian	1912	Brown, Nellie C.	1894	Bryan, Lottie B.	1893	Chapman, Wallace C.	1899
Bell, Mary H.	1896	Boyer, B. Frank	1894	Bryan, Minnie J.	1887	Chase, C. Belle	1894
Beigled, Elizabeth	1896	Boyer, Elizabeth	1910	Buchanan, Ruth	1912	Cheeseman, Anna M.	1888
Beistat, H. Clay	1893	Boyle, K. Gertrude	1901	Buchanan, Edith	1912	Cheeseman, M. Bertha	1899
Bemis, Janet	1912	Boyle, Mary C.	1888	Buchanan, Ernest	1902	Chester, Della M.	1881
Bemis, Ruth M.	1911	Bracken, Thomas S.	1900	Buck, Edith M.	1901	Chester, Edna F.	1892
Bender, H. S.	1893	Bradshaw, Mattie	1888	Buck, Mary A.	1910	Chestnut Anna	1918
Benner, Margaret	1891	Bradt, Jennie	1889	Buck, Maude A.	1911	Chisholm, Lillian A.	1888
Bennett, Mabel Rose	1909	Brady, Carrie L.	1904	Buente, Grace I.	1907	Chisholm, Mary G.	1894
Bennett, Margaretta D.	1901	Brady, Minnie	1910	Bulgin Lucile	1911	Chisholm, Mary L.	1887
Bennett, May V.	1911	Bragdon, Carrie L.	1883	Burgoon, Marie P.	1911	Christy, C. M.	1897
Bennett, Nellie E.	1900	Brallier, Lou V.	1901	Burgess, Myrtle L.	1906	Christy, Kate S.	1888
Berkey, Jacob M.	1878	Brandt, Emma C.	1904	Burkert, May E.	1898	Christy, Louise H.	1879
Berkey, William A.	1902	Braunler, Marie S.	1911	Burt, May B.	1896	Christy, Marion F.	1896
Bert, Margaret	1912	Bruch, Kathryn	1910	Butterbaugh, A. Laura	1906	Christy, Maude A.	1877
Bert, Mary	1912	Breitenstein, Frances	1910	Buterbaugh Kathryn	1909	Clark, Anna J.	1905
Berthel, Opal L.	1903	Brennan, Helen	1912	Buterbaugh, S. Grace	1905	Clark, Annie M.	1887
Best, Ada Mae	1910	Breniser, Cynthia	1886	Butler, C. Edwin	1901	Clark, Charlotte	1892
Best, Elizabeth E.	1903	Brewer, Marion G.	1910	Butler, Elzora G.	1896	Clark, Effie M.	1904
Bigler, Zella P.	1911	Brimmer, Jessie G.	1894	Butler, Martha	1912	Clark, Janet L.	1911
Bing, Pauline	1895	Briney, E. Bertha	1902	Butler, Sara Madge	1908	Clark, Mary B.	1889
				Buzzell, Nellie S.	1898	Clark, Mary E.	1911
				Byers, Mabel L.	1911	Clark Garnet	1912
				Caddy, Zenaida	1904	Clawson, Carolyn	1909
				Calder, John R.	1880	Clawson, Cora A.	1894
				Caldwell, A. Mary	1897	Clawson, Harry B.	1910
				Caldwell, Ellen B.	1911	Clement, Bertha B.	1893
				Caldwell, Olive B.	1889	Clingerman, Mary B.	1887
				Calhoun, Clara A.	1893	Clougher, Mary H.	1901
				Calhoun, Jennie M.	1886	Cluley, Ivy	1888
				Calhoun Marguerite E.	1896	Clush, Ethel	1911
				Calhoun, Mary L.	1897	Cochran, E. Jessie	1898
				Callaghan, Loretta M.	1902	Cochran, Laura C.	1885
				Callen, Florence	1902	Cochran, M. Etta	1883
				Cameron, Annie R.	1891	Cochran, William A.	1880
				Cameron, Christine M.	1889	Coder, Ada C.	1892
				Cameron, Clara	1887	Coffin, Edith V.	1890
				Cameron, Katherine	1891	Coffin, S. Gertrude	1899
				Cameron, Madge B.	1903	Condron, H. D.	1892
				Cameron, Martha A.	1881	Condron, Hazel	1912
				Cameron, Maude V.	1903	Conkle, Zilma	1912
				Cameron, Miriam R.	1900	Connelly, Viola	1912
				Camp, John N.	1909	Cohen, Jule W.	1896
				Campbell, Agnes Jane	1908	Coleman, Ada	1891
						Conlin, Mamie L.	1903

PENNSYLVANIA STATE NORMAL SCHOOL

Alumni Registry—Continued

Cook, Alice.....	1912	Davidson, Lettie.....	1911	Dunham, M. Blanche.....	1904	Faulkner, Mayes E.....	1902
Cook, Ida.....	1912	Davidson, Margaret.....	1899	Dunham, Maude C.....	1904	Ficht, Emelia T.....	1897
Cook, Caribell.....	1908	Davies, Margaret.....	1910	Dunlap, Della A.....	1901	Feit, George J.....	1890
Cook, Mary E.....	1901	Davies, Marian E.....	1908	Dunmire, Bertha.....	1912	Felgar, Grover C.....	1909
Coon, Hess L.....	1909	Davies, Mae.....	1905	Dunlap, Twila A.....	1911	Fennell, Floyd.....	1912
Cooney, John H.....	1902	Davies, Zillah Z.....	1897	Dunn, Mary H.....	1910	Ferguson, Ada I.....	1891
Cooper, Ellen.....	1892	Davies, Amy.....	1901	Dunwiddie, Maime B.....	1892	Ferguson, Clara.....	1911
Cooper, Mary B.....	1885	Davis, Annie S.....	1890	Durling, Willis T.....	1888	Ferguson, James T.....	1901
Cooper, Mary H.....	1908	Davis, Bessie S.....	1896	Durst, Myrtle M.....	1908	Ferguson, Lydia.....	1890
Cooper, Mary J.....	1888	Davis, Clarence E.....	1908	Duvall, Anna M.....	1896	Petterhoff, Floy.....	1899
Cordier, Anita.....	1888	Davis, Cora B.....	1903	Dyer, Eleanor R.....	1892	Petzer, Ella L.....	1888
Cornelius, Anna.....	1908	Davis, Edgar C.....	1898	Dyer, William J.....	1893	Field, Mary M.....	1901
Coughlin, Ethel G.....	1910	Davis, Emma F.....	1883	Dyess, Mertyn.....	1892	Fielding, Eva L.....	1899
Coulter, Frank W.....	1909	Davis, Elda M.....	1898	Eathart, Harry W.....	1899	Fielding, Fannie S.....	1888
Courtney, Grace A.....	1910	Davis, Jean.....	1912	Eba, Edna J.....	1901	Fielding, Winnifred.....	1912
Covey, Maud E.....	1890	Davis, Magdalene.....	1912	Eba, Helen M.....	1900	Fingal, Lotta E.....	1905
Cowan, Harriet J.....	1899	Davis, Seba.....	1912	Ebbers, Edith M.....	1897	Finkel, Sara.....	1912
Cowan, Margaret J.....	1901	Davis, Laura M.....	1885	Eccles, Lida M.....	1884	Fischer, Carrie A.....	1903
Cowan, Nellie.....	1911	Davis, Mabel P.....	1909	Eckman, Rena S.....	1887	Fiscus, Blanche.....	1888
Cowley, Elizabeth B.....	1893	Davis, Margaret C.....	1883	Edie, M. Leanna.....	1884	Fiscus, Clara.....	1889
Cox, May.....	1912	Davis, M. Emma.....	1906	Edmonds, Jennie.....	1894	Fiscus, I. L.....	1892
Craig, Grace.....	1912	Davis, Mildred E.....	1911	Edwards, Caroline.....	1901	Fiscus, J. J.....	1887
Craig, Mary.....	1912	Davis, Myrtle.....	1911	Edwards, Ella C.....	1887	Fiscus, N. S.....	1891
Craft, Mary J.....	1912	Davis, Mabel.....	1911	Edwards, George M.....	1900	Fisher, Effie J.....	1893
Craig, Birdie B.....	1899	Davis, Samuel M.....	1879	Egli, Amelia R.....	1901	Fisher, Harry H.....	1886
Craig, Elizabeth E.....	1896	Davis, Vida M.....	1906	Eiseman, Elma C.....	1896	Fisher, James G.....	1899
Craig, Elizabeth Jane.....	1905	Day, Mary.....	1902	Eisenman, Laura E.....	1911	Fisher, John S.....	1889
Craig, Ford B.....	1902	Davy, Cordelia H.....	1901	Ekas, Agnes E.....	1888	Fisher, Maude L.....	1900
Craig, J. Brad.....	1896	Day, Blanche M.....	1898	Elkin, Alice M.....	1902	Fitzgerald, Jean M.....	1905
Cramer, John W.....	1887	Day, Ella R.....	1887	Elder, Emma J.....	1909	Fitzgerald, Teresa.....	1912
Cramer, W. Justin.....	1886	Dean, Daisy R.....	1897	Elder, Marguerite.....	1892	Fix, Rebecca N.....	1888
Crawford, Alice J.....	1895	Dean, Helen.....	1908	Elder, Maude W.....	1890	Fleck, Alice Lester.....	1908
Crawford, Clara B.....	1897	Deemer, Minerva P.....	1910	Elkin, John P.....	1880	Fleck, F. L.....	1889
Crawford, Ella E.....	1886	Delamater, Lillian.....	1890	Elkin, Linus J.....	1910	Fleck, F. Dare.....	1902
Crawford, Helen R.....	1906	Delamater, Olive G.....	1896	Elkin, Olive F.....	1910	Fleck, Gertrude G.....	1910
Crawford, Mary.....	1901	Depp, Frank H.....	1905	Elkin, W. F.....	1890	Flegat, Mary E.....	1899
Crawford, N. Jean.....	1899	Detweiler, Melinda M.....	1905	Elkin, William F.....	1898	Fleitzer, Marcus W.....	1912
Crawford, S. Hazlette.....	1906	DeVinney, William M.....	1889	Ellenberger, Jessie O.....	1896	Fleisher, Lottie G.....	1895
Crawford, W. Clark.....	1905	Diaz, Jose Emilio.....	1911	Ellenberger, Martha V.....	1904	Fleming, Jessie E.....	1901
Crea, Fliza B.....	1910	Dick, Howard J.....	1901	Elliott, Adaline M.....	1885	Fleming, Louise S.....	1886
Creese, Blanche.....	1899	Dickie, Belle J.....	1904	Elliott, Jess D.....	1889	Fleming, M. Elizabeth.....	1904
Creese, Jane E.....	1911	Dickie, Charlotte.....	1896	Elliott, Elizabeth.....	1910	Fleming, Mary E.....	1896
Creese, Olive T.....	1901	Dickie, Esther.....	1911	Elliott, Dorothy.....	1912	Foale, Myrtle M.....	1907
Crebs, Elbie E.....	1904	Dickie, Laura M.....	1903	Ellis, Mary B.....	1894	Ford, Eva B.....	1882
Cribbs, Nellie J.....	1908	Dickie, Loretta M.....	1892	Ellis, Sarah E.....	1887	Ford, Mary E.....	1883
Crider, Annie M.....	1886	Dickie, N. Mabel.....	1899	Elrick, Charles.....	1877	Foreman, Alfred H.....	1905
Crocker, Elizabeth.....	1910	Dickson, W. J.....	1889	Elrick, Clarissa M.....	1910	Foreman, William O.....	1905
Crombie, Florence.....	1902	Dill, Anson J.....	1879	Ely, Mabelle.....	1911	Foresman, Anna Ruth.....	1909
Crombie, Mary H.....	1898	Dill, Helen H.....	1907	Ely, Seldon M.....	1888	Forney, Ruth H.....	1905
Cronemeyer, Caroline.....	1899	Dillon, Edythe S.....	1902	Emerick, Viola M.....	1910	Forwalt, Mary S.....	1910
Crosier, Mary I.....	1891	Dodds, Edith.....	1899	Emerson, C. Evangeline.....	1899	Forsberg Ida E.....	1911
Crossman, Gertrude.....	1912	Doerzbacher, Caroline L.....	1908	Emerson, John C.....	1899	Fosselman, John B.....	1898
Crossman, Charlotte M.....	1905	Doherty, Anna G.....	1910	Empfield, Berlin.....	1906	Foster, Blanche F.....	1898
Crusan, Catherine.....	1906	Domb, Zelda V.....	1908	Empfield, Ella E.....	1884	Foster, Mary I.....	1892
Crusan, Stella.....	1909	Donahay, Naomi B.....	1897	Empfield, Kate E.....	1887	Foulke, Katharyne.....	1893
Cubbage, Margaret J.....	1895	Donahue, Margaret.....	1912	Engle, Mabelle R.....	1899	Foulke, Sunshine G.....	1895
Cullers, Lettie B.....	1889	Donnelly, Charles.....	1911	England, Florence.....	1912	Fowler, Rebecca M.....	1905
Culp, Daisy E.....	1903	Doty, Daniel W.....	1880	Englert, Alice E.....	1894	Fraser, Elizabeth C.....	1887
Cummings, Lillian P.....	1898	Douds, Agnes M.....	1902	Esterline, Anna C.....	1882	Freed, B. F.....	1890
Cummings, Eleanor G.....	1898	Douds, D. W.....	1893	Ewer, Nannie F.....	1895	Freeman Sarah J.....	1886
Cunningham, Bessie M.....	1903	Douglass, Hazel.....	1912	Everest, Myrtle.....	1912	Friesell, Clara E.....	1895
Cunningham, E. Gertrude.....	1893	Douglass, Lill M.....	1901	Evans, Mayme.....	1912	Frost, Helen J.....	1908
Cunningham, Erma L.....	1898	Douglass, Newell.....	1911	Evans, Sara.....	1912	Frye, Anna P.....	1902
Cunningham, Frank B.....	1897	Douthitt, Zannibel.....	1896	Evans, Alice.....	1911		
Cunningham, Grace A.....	1902	Dowling, Alice J.....	1909	Evans, Anna P.....	1898		
Cunningham, Helen Elliott.....	1909	Dowling, Bernadine.....	1905	Evans, Annie E.....	1902		
Cunningham, I. Elizabeth.....	1905	Dowling, Kathryn.....	1912	Evans, Blodwin A.....	1911		
Cunningham, J. Wilbur.....	1902	Dowling, Loretta.....	1911	Evans, Emily S.....	1889		
Cunningham, Laura.....	1910	Drew, Helen R.....	1907	Evans, Jessie.....	1888		
Cunningham, Paul.....	1911	Dubbs, H. W.....	1899	Evans, Nancy Olive.....	1908		
Cunningham, Mary B.....	1911	Duff, Amelia M.....	1896	Ewing, Anna M.....	1889		
Cunningham, Pearl.....	1905	Duff, Jaue D.....	1898	Ewing, Maude L.....	1900		
Cunningham, Samuel K.....	1902	Duff, Millie S.....	1893	Ewing, Roberta M.....	1896		
Curry, Ethel W.....	1905	Duff, Ruth.....	1912	Eyster, Charles W.....	1912		
Draft, Miriam.....	1907	Duffey, William E.....	1880	Farnsworth, Edna.....	1912		
Dain, Hannah K.....	1887	Duncan, Alice M.....	1909	Farrar, Dorothy.....	1912		
Dalby, Helen A.....	1912	Duncan, Anna M.....	1905	Farrar, Helen I.....	1911		
Dalby, Lucy.....	1887	Duncan, Daisy B.....	1897	Fair, George H.....	1881		
Daly, Regina.....	1911	Duncan, Effa M.....	1901	Fir, May C.....	1885		
Daugherty, A. May.....	1906	Duncan, Ivys.....	1909	Fair, R. Willis.....	1877		
Daugherty, Helen.....	1908	Duncan, Mary O.....	1890	Fairley, Elizabeth D.....	1888		
Daugherty, Mary A.....	1911	Dunham, Anna M.....	1902	Falkenstein, Helen.....	1910		
Davidson, Elizabeth.....	1911	Dubam, Carrie L.....	1894	Faloon, Mary H.....	1910		

PENNSYLVANIA STATE NORMAL SCHOOL

Alumni Registry—Continued

Frye, Myra	1911	Cephart, Bessie	1910	Given, Margaret	1909	Gorman, Jeannette M.	1896
Fryer, Edna	1911	Gessler, Caroline	1892	Glasgow, John T.	1893	Gorman, Ora B.	1909
Fullerton, M. Ella	1890	Getty, A. May	1909	Glass, Bella A.	1896	Gough, Della	1912
Fulton, Belle T.	1902	Getty, Mary	1885	Glass, Margaret	1909	Gould, Hazel	1912
Fulton, Stella R.	1910	Getty, Sadie	1911	Glass, May A.	1904	Grable, Frances	1912
Gayley, Olive M.	1911	Gayley, Chester	1912	Glass, Ora B.	1910	Grable, Osmyn A.	1898
Galbraith, Marietta	1887	Getty, Ross	1912	Glasser, A. Elizabeth	1909	Grace, Anna	1894
Galbraith, M. Marion	1884	Getty, Ruth	1912	Glasser, Mary E.	1907	Graff, Anna R.	1896
Galer, Nora	1911	Gettner, Florence L.	1900	Gleason, Mercedes De	1901	Graff, Martha O.	1906
Galer, Adaline	1912	Gettner, Mrs. Lina C.	1897	Glemser, Ella B.	1908	Graham, Anna E.	1905
Galer, Ruth	1912	Gibson, Ada C.	1895	Glemser, Marie	1901	Graham, Anna M.	1885
Gallagher, Ruth	1912	Gibson, Edna	1910	Gocher, Florence	1904	Graham, Beatrice	1905



Annual Kiski-Inn
On the Inn

Gallagher, John Ellis	1896	Gibson, Frank C.	1888	Goff, Frances E.	1896	Graham, Mary M.	1895
Gallagher, M. Rose	1894	Gibson, Rosanna H.	1892	Goggin, Margaret D.	1899	Graham, Maud B.	1897
Gallagher, Sara C.	1899	Gibson, Sara M.	1905	Goldie, Helen	1912	Graham, Mazie E.	1899
Gallagher, Ada R.	1896	Gibson, T. L.	1890	Goldstrom, Lena	1911	Graham, Nan G.	1908
Gallagher, Sarah M.	1884	Gilchrist, Lena	1911	Gollmar, Sarah E.	1895	Grant, M. Margaret	1898
Gallagher, Sue B.	1891	Gilchrist, Martha	1912	Good, John E.	1899	Grassel, Anna M.	1888
Gardner, Edna	1912	Gilfillan, Agnes	1912	Good, Laura J.	1903	Graves, Alice M.	1910
Gardner, Louisa M.	1910	Gilfillan, Alice	1912	Goodell, Jane F.	1891	Gray, Marian W.	1905
Garinger, Beatrice	1912	Gilfillan, Anna C.	1897	Goodell, Nellie A.	1887	Gray, Myrtle O.	1899
Garman, Malvina	1882	Gilfillan, Sarah A.	1886	Goodfellow, Margaret	1910	Gray, Margaret	1912
Garman, Mildred E.	1899	Gilmore, L. Etta	1890	Goodwin, Bertha F.	1897	Graham, Ethel	1912
Garman, Tweet	1895	Gilmore, M. Gertrude	1896	Gordon, A. C.	1889	Gray, Ethel	1912
Garrett, Henrietta	1910	Gilmore, Margery M.	1888	Gordon, M. C.	1885	Greer, Maria	1912
George, Carrie H.	1911	Given, Annie F.	1885	Gorman, Ida M.	1891	Greenwalt, Metta E.	1903

PENNSYLVANIA STATE NORMAL SCHOOL

Alumni Registry—Continued

Greene, S. Ella D.....	1881	Hagan, Hazel C.....	1910	Hammer, Charles M.....	1909	Harris, Minnie R.....	1889
Gregg, Mary J.....	1883	Hagenlocher, Anna C.....	1901	Hammer, George H.....	1898	Harrison, Anna M.....	1904
Greer, Maria S.....	1911	Hahn, Edith M.....	1887	Hammer, Samuel F.....	1900	Harrison, Elizabeth R.....	1905
Greeves, Mary C.....	1898	Hahn, Katherine.....	1910	Hammer, William F.....	1897	Harrison, Elizabeth M.....	1888
Grieb, Anna K.....	1894	Haines, Elizabeth C.....	1900	Hammers, George M.....	1899	Harrison, Jennie B.....	1881
Griffith, A. Earl.....	1900	Hall, Loyal F.....	1891	Hammers, John F.....	1896	Harrison, Mary R.....	1894
Griffith, Alice F.....	1887	Hamerly, Gretta M.....	1906	Hammond, James B.....	1887	Harrocks, Sarah.....	1885
Griffith, Earnest.....	1910	Hamill, Franklin.....	1881	Hammond, Jane.....	1892	Harrold, Gertrude A.....	1896
Griffith, Mary H.....	1911	Hamill, Frank T.....	1906	Humphill, Gertrude.....	1889	Hartley, Margaret M.....	1891
Grimm, Grace M.....	1899	Hamill, James S.....	1908	Hancock, Martha F.....	1895	Hartz, Mary A.....	1910
Grimm, P. H.....	1889	Hamill, Jennie.....	1886	Hancox, Edith.....	1912	Hartzell, Percy.....	1912
Grimes, Lola M.....	1912	Hamill, Josephine.....	1889	Haney Alberta.....	1892	Harvey, Aurelia.....	1912



ana Ball Game
na Field

Grumbling, Sarah.....	1877	Hamill, Jack.....	1911	Hankey, Bess Alma.....	1909	Hasinger, Margaret.....	1909
Grumbling, Vida R.....	1907	Hamill, Mabel Floy.....	1909	Hanna, Bella A.....	1899	Hasinger, Stella L.....	1904
Grundty, May A.....	1907	Hamill, Q. A.....	1887	Hanna, John C.....	1879	Hasson, Genevieve D.....	1898
Guffey, Margaret.....	1894	Hamilton, Ada F.....	1881	Hanson, Carolyn A. M.....	1899	Hastie, Zella.....	1912
Guss, Roland W.....	1881	Hamilton, Bess L.....	1905	Hardie, Jessie H.....	1889	Hastings, Jean W.....	1905
Guthrie, Carolyn.....	1911	Hamilton, Besse P.....	1904	Hare, Sadie C.....	1905	Hastings, Ralph.....	1910
Guthrie, Clyde G.....	1899	Hamilton, Della.....	1891	Harkness, Maude A.....	1900	Hatch, Irene Chesbrough.....	1909
Gwinn, Caroline S.....	1877	Hamilton, Elizabeth.....	1888	Harmon, J. Len.....	1899	Hauck, Laura N.....	1906
Gwyer, Mary Margaret.....	1909	Hamilton, Ethel.....	1909	Harnish, Lewis C.....	1883	Hauser, Laura N.....	1906
Gwyer, Pearl.....	1912	Hamilton, Margaret C.....	1883	Harnish, William R.....	1882	Hauser, Lyda M.....	1902
Haberlen, Katharine.....	1912	Hamilton, M. Lenore.....	1898	Harper, Carrie.....	1893	Hawthorne, Camille.....	1893
Hackman, Harry C.....	1910	Hamilton, Martha.....	1909	Harr, Charlotte P.....	1889	Hawthorne, Martha.....	1890
Hackman, Martha.....	1912	Hamilton, R. Clark.....	1901	Harrington, Beatrice.....	1888	Hay, Alberta.....	1888
Hadley, Edith O.....	1888	Hamkens, Marie H.....	1907	Harris, Lillie M.....	1904	Hay, Mary L.....	1892

PENNSYLVANIA STATE NORMAL SCHOOL

Alumni Registry—Continued

Hay, Nora.....	1906	Hodge, Grace M.....	1886	Jenks, Olive L.....	1901	Kline, Carrie W.....	1898
Hayden, Margaret B.....	1886	Hodgson, Jennie.....	1912	Jenkins, Mary F.....	1891	Klineman, Rhea.....	1908
Hayes, Elizabeth.....	1910	Hoch, D. B.....	1893	Johns, Jennie V.....	1905	King, Mary St. Clair.....	1910
Hays, Caroline D.....	1885	Hodgson, Margaret Ruth.....	1909	Johnson, Edward P.....	1879	King, Olive B.....	1910
Hays, Fannie L.....	1885	Hoedle, Edna Anna.....	1909	Johnson, Eliza.....	1897	King, Zita.....	1911
Hays, Flora B.....	1884	Hoerle, Cecelia T.....	1901	Johnson, Eva C.....	1900	Klingensmith, Annie.....	1883
Hazlett, Anna M.....	1892	Hoerle, Janet E.....	1897	Johnson, Faith Romaine.....	1908	Klingensmith, Grace.....	1899
Hazlett, Annie S.....	1886	Hoffman, Leon H.....	1900	Johnson, H. P.....	1887	Klingensmith, Mary A.....	1895
Hazlett, Cordelia B.....	1902	Hoffman, Martha R. A.....	1901	Johnson, Katherine W.....	1890	Klingensmith, Nannie B.....	1897
Hazlett, Frances.....	1891	Hogue, Grace M.....	1898	Johnston, Alice.....	1912	Klingensmith, Sara B.....	1897
Hazlett, Frances S.....	1897	Hohman, Sophia A.....	1907	Johnston, Almira R.....	1898	Knapp, Elsie C.....	1909
Hazlett, Mabel A.....	1910	Holford, Alice.....	1908	Johnston, Anna Bird.....	1891	Knappenberger, E. Blanche.....	1901
Hazlett, Mabel Annetta.....	1909	Holloway, Edna A.....	1894	Johnston, Ida E.....	1896	Knappenberger, Binnie.....	1895
Hazlett, Margaret M.....	1899	Holman, M. Persis.....	1898	Johnston, Ira D.....	1899	Knauf, Hildegrade A.....	1911
Heck, Edna M.....	1902	Holsapple, Francis O.....	1899	Johnston, J. C. Reed.....	1893	Knepshield, Nelle.....	1912
Heckert, Zella.....	1912	Holsapple, Guy.....	1898	Johnston, Jennie K.....	1893	Knight, Bertha M.....	1911
Heitzenroter, Lillian M.....	1900	Holt, Anna E.....	1911	Johnston, Joseph E.....	1889	Knight, Lulu N.....	1883
Henderson, Eva B.....	1901	Holt, Elise E.....	1911	Johnston, Laura E.....	1895	Knox, Anna M.....	1887
Henderson, Margaret.....	1886	Hood, Elizabeth Mav.....	1902	Johnston, Mary M.....	1890	Knox, Edith M.....	1907
Henderson, Ethel.....	1912	Hood, Ida M.....	1891	Johnston, Mary S.....	1906	Knox, Harriet G.....	1910
Hennerty, Margaret.....	1911	Hood, M. Laura.....	1896	Johnston, T. K.....	1896	Knox, Maria P.....	1891
Henry, Anna T.....	1909	Hood, Pearl I.....	1894	Jones, Anna Mary.....	1896	Knox, Mary R.....	1895
Henry, James T.....	1897	Hoon, J. Margaret.....	1894	Jones, Esther A.....	1888	Koesel, Jeannette M.....	1905
Herdman, Margaret A.....	1897	Hoover, Alda.....	1911	Jones, Fannie.....	1898	Kohen, Anna G.....	1899
Herriott, Emma J.....	1888	Hopkins, Mary R.....	1895	Jones, Fannie M.....	1895	Konoid, Selma M.....	1908
Hershberger, J. Elmer.....	1904	Hopkins, Wallace E.....	1907	Jones, Harriet E.....	1881	Koonce, Nina P.....	1899
Hershey, H. D.....	1891	Horocks, Sarah.....	1885	Jones, Martha.....	1911	Koontz, J. S.....	1887
Hervey, Martha T.....	1897	Hornbake, Ruth.....	1912	Jones, Mary E.....	1905	Kraus, Florence E.....	1902
Herrick, Marie P.....	1910	Horton, Frank H.....	1902	Jones, Mary E.....	1910	Krebs, Jennie.....	1887
Hickman, Edward D.....	1882	Hosack, Ross M.....	1905	Jones, Mary Margaret.....	1886	Krebs, Matilda.....	1892
Hickman, Ethel L.....	1911	Hoskinson, Della.....	1890	Jones, Minnie.....	1896	Kugel, Carolyn R.....	1901
Hickman, Mrs. J. N. K.....	1911	Houser, Nannie.....	1911	Jones, Myrtle F.....	1910	Kuhns, Ida J.....	1907
Hickman, R. L.....	1885	Houston, Nelle.....	1912	Jones, Roberta L.....	1888	Kuhns, Sarah L.....	1910
Higberger, Lyde M.....	1896	Howell, Clara V.....	1901	Jones, Sarah M.....	1896	Kunselman, Neil.....	1912
Hildebrand, Gertrude.....	1882	Howell, Mary M.....	1910	Jones, S. Mayes.....	1888	Kurtz, Leone.....	1912
Hile, Cornelia E.....	1892	Howland, Margaret.....	1912	Jones, Thomas P.....	1896	Lacock, Georgia M.....	1897
Hideman, F. Estella.....	1901	Hubacher, Caroline.....	1905	Jones, Minnie.....	1912	Lacock, Grace N.....	1897
Hill, Dorothy.....	1897	Hubacher, Nellie.....	1911	Jones, Sarah.....	1912	Lacock, Jean K.....	1911
Hill, Eulah B.....	1898	Hubley, Alice K.....	1910	Jordan, Morris L.....	1902	Lacock, Rebekah M.....	1905
Hill, Eva A.....	1896	Hudson, Nellie.....	1904	Jose, Anna Frances.....	1900	Laing, Clara.....	1911
Hill, Grace E.....	1905	Huff, Joseph A.....	1898	Joseph, Gertrude.....	1898	Lamb, Stella.....	1910
Hill, Jennie A.....	1892	Hughes, Emma.....	1910	Junker, Dorothy.....	1912	Lambert, S. Earle.....	1909
Hill, Margaret B.....	1889	Hughes, Margaret V.....	1904	Kaiser, Anna Christine.....	1909	Langham, Jonathan N.....	1882
Hill, Mary V.....	1907	Hughes, Mary E.....	1898	Kallenbaugh, Marie.....	1894	Langhans, Florence L.....	1908
Hill, Thomas T.....	1905	Hunt, Julia.....	1896	Kalp, Viola R.....	1910	Lapsley, Marie.....	1911
Hill, Margaret.....	1912	Hunt, Lola T.....	1900	Karstrop, Ava S.....	1901	Lardin, Maude.....	1912
Hillard, Barbara E.....	1904	Hunt, Jean.....	1911	Kaufman, Hettie.....	1899	Lash, Charles F.....	1902
Hillard, Blanche F.....	1907	Hunter, Annie A.....	1880	Kearney, Hazel C.....	1905	Latimer, Nannie M.....	1897
Hills, Verna E.....	1910	Hurd, Sara E.....	1893	Kearns, Esther V.....	1897	Latschaw, Edith J.....	1894
Hilty, James R.....	1910	Hurst, Emma E.....	1892	Keats, Ethel.....	1910	Laughlin, Anna E.....	1907
Himler, Mary M.....	1911	Huston, Edna E.....	1911	Keck, Norma C.....	1911	Laughrey, Anna S.....	1886
Himler, Mary.....	1912	Huston, L. Agnes.....	1894	Keck, Ruby.....	1912	Lauman, Caroline H.....	1901
Hine, Nancy J.....	1888	Hutchison, Elizabeth.....	1911	Keelan, Henrietta.....	1909	Lauman, Christine E.....	1899
Hinkson, Helen.....	1911	Hutton, Argie B.....	1899	Keefer, John S.....	1880	Lauver, Emily.....	1912
Hinkson, Nettie.....	1911	Hutchinson Kate McD.....	1889	Keefer, Etta A.....	1897	Lawrence S. Katherine.....	1887
Hirsch, Margaret B.....	1908	Hutchinson, Margaret J.....	1887	Keener, I. W.....	1895	Leard, Emma L.....	1886
Hirth, Alice.....	1903	Hutton, Frank.....	1885	Keener, J. A.....	1889	Leasure, Grace M.....	1908
Hirth, Lillian M.....	1896	Hyskell, Ira D.....	1898	Keener, William E.....	1901	Leasure, Zella B.....	1902
Hirth, Violet C.....	1899	Hyskell, W. E.....	1896	Keepers, Helen.....	1912	Leavitt, Ruby E.....	1899
Hitchcock, Kathryn.....	1910	Igo, Madge V.....	1908	Kelichner, Sarah E.....	1899	Lebovitz, Jennie.....	1911
Hiteschew, Della.....	1910	Imhof, Margaret.....	1900	Keller, Ada H.....	1906	Lee, Alfred M.....	1893
Hobough, Bertha V.....	1898	Irvin, Laura E.....	1905	Keller, Bess H.....	1910	Lee, Anna.....	1892
		Irvin, Mildred V.....	1901	Kelley, Mabel C.....	1905	Lee, Bess.....	1904
		Isaeman, Josephine M.....	1905	Kelly, Grace M.....	1909	Lee, Margaret S.....	1905
		Itell, Marie C.....	1911	Kelly, Myra Z.....	1902	Leezer, Tillie G.....	1890
		Itell, Thomas J.....	1885	Kemp, Mrs. Harriet.....	1881	Leemon, Gertrude M.....	1901
		Jack, Anna M.....	1890	Kendig, Jennie H.....	1893	Lemon, Emma R.....	1885
		Jack, Ida M.....	1904	Kendig, Mary.....	1891	Lenhart, Florence A.....	1900
		Jack, James R.....	1889	Kennair, Harriet L.....	1899	Leonard, Cora A.....	1898
		Jack, William M.....	1887	Kennedy, Isabel P.....	1910	Leonard, John M.....	1896
		Jackson, Walter H.....	1886	Kennedy, Mary R.....	1887	Leslie, Grace.....	1905
		Jacobs, Ella C.....	1899	Kerr, Steele H.....	1901	Leslie, Mary E.....	1883
		James, Elizabeth.....	1912	Kerr, Thomas S.....	1903	Leslie, Ruth E.....	1911
		James, Genevieve W.....	1904	Kershner, Grace W.....	1912	Lewis, Caroline C.....	1904
		Jamison, Anna E.....	1900	Ketterer, Lena A.....	1905	Lewis, Cornelia P.....	1882
		Jamison, Anna M.....	1911	Kimmel, Grace.....	1899	Lewis, Etta R.....	1896
		Jamison, N. Josephine.....	1906	Kimmel, Harry O.....	1910	Lewis, Hope.....	1894
		Jamison, Mary.....	1912	Kimmel, Mildred.....	1910	Lewis, Lucille K.....	1911
		Jarrett, Florence E.....	1902	Kimple, Lottie C.....	1887	Lewis, Lucille.....	1912
		Jeffrey, Carrie L.....	1900	Kintz, Florence.....	1912	Lewis, Mabel.....	1894
		Jeffords, Alice.....	1911	Kirkpatrick, V. Blanche.....	1902	Lewis, Ruelba M.....	1908
		Jeffreys, Jennie.....	1884	Kirschner, Clara M.....	1907	Lewis, Samuel T.....	1880
		Jenks, E. Belle.....	1901	Klages, Anna F.....	1909	Leydic, C. Edna.....	1893

PENNSYLVANIA STATE NORMAL SCHOOL

Alumni Registry—Continued

Lifshitz, Rose.....	1893	Marshall, Schuyler C.....	1905	Moorhead, Margaret T.....	1891	McCurdy, Joseph A.....	1878
Lindeman, Mary M.....	1898	Martin, Clara J.....	1877	Moorhead, Mary E.....	1906	McCutcheon, Grace L.....	1902
Linger, Thomas F.....	1898	Martin, Eleanor V.....	1886	Moorhead, Phyllis L.....	1901	McDermott, Joseph.....	1892
Lintner, Mary I.....	1902	Martin, Georgia L.....	1887	Moot, Dora.....	1906	McDermott, Lila A.....	1902
Linton, Ella.....	1893	Martin, Arthur S.....	1903	Moran, Nora.....	1910	McDinvitt, Martha M.....	1879
List, Lillie.....	1912	Martin, Margaretta M.....	1909	Morgan, Alice E.....	1900	McDonald, Anna E.....	1896
Little, Janet.....	1912	Martin, Mary Adda.....	1881	Morgan, Clara J.....	1911	McDonald, Susanna W. R.....	1895
Livinston, Annabelle.....	1912	Martin, Don.....	1912	Morgan, Edith M.....	1899	McElhany, Jean R.....	1895
Llewellyn C. Gregg.....	1897	Martin, Verne.....	1912	Morgan, Nan F.....	1901	McElroy, Lillie Elizabeth.....	1909
Lockard, Blanche.....	1911	Martz, John D.....	1899	Morris, Elizabeth.....	1900	McElroy, Jennie.....	1884
Lockard, Boyd.....	1910	Mason, Goldie.....	1910	Morris, Vernie A.....	1904	McElwam, Elizabeth.....	1882
Lockard, Frank.....	1911	Mason, Jessie A.....	1909	Morrison, Alice.....	1880	McElwam, Lois.....	1903
Lockard, Margaret.....	1909	Mason, Lulu R.....	1900	Morrison, Genevieve.....	1901	McFadden, Annie M.....	1892
Lockard, Mary.....	1909	Mateer, Martha E.....	1898	Morrison, Jennie A.....	1901	McFadden, Elizabeth E.....	1896
Lockard, Nora M.....	1894	Matthews, Annie P.....	1891	Morrison, Florence.....	1912	McFadden, Jane R.....	1885
Lohr, Frank C.....	1899	Matthews, Henrietta A.....	1906	Morrow, Ames.....	1886	McFadden, M. Cecelia.....	1898
Long, Grace.....	1908	Matthews, Mary L.....	1909	Morrow, Alice.....	1889	McFarland, E. Wills.....	1908
Long, M. Agnes.....	1912	Matthews, W. E.....	1884	Morrow, Eleanor A.....	1893	McFarland, Marjorie.....	1901
Longwill, A. L.....	1911	Maurer, M. Viola.....	1895	Morrow, Nancy C.....	1894	McFarland, Mary.....	1868
Longwill, Leatha B.....	1887	Maxwell, Alyda B.....	1900	Morton, Jean.....	1910	McFarland, Minnie.....	1895
Loraditelli, H. Andrew.....	1902	Maxwell, Mary A.....	1886	Mulligan, Mary J.....	1910	McFeaters, t alista B.....	1889
Loucks, Amanda.....	1899	Maxwell, Nellie P.....	1903	Mumaw, Grace M.....	1903	McGara, Olive.....	1911
Loucks, Dorothy M.....	1880	Maxwell, Ruby.....	1912	Mumlock, Estella M.....	1900	McGarvey, Mollie D.....	1888
Loucks, Winifred.....	1887	Means, Scott.....	1901	Murphy, Ella J.....	1899	McGarvey, Elizabeth S.....	1900
Loudon, E. Gertrude.....	1904	Means, Homer B.....	1901	Murray, Arthur T.....	1902	McGaw, Josephine.....	1907
Loughran, Ella J.....	1911	McGraw, Maude L.....	1899	Murray, Genevieve.....	1911	McGaw, Mary R.....	1905
Lowe, Margaret E.....	1895	Meadow, Rachel M.....	1897	Murray, James McC.....	1902	McGeary, Grace M.....	1900
Lowman, Bertha.....	1902	Medvina, Matilda R.....	1907	Murray, Mary E.....	1907	McGee, Jessie D.....	1897
Lowman, Elizabeth M.....	1900	Melvin, Mary A.....	1910	Murray, Belle.....	1886	McGee, E. Ruth.....	1912
Lowman, Margaret J.....	1905	Menneke, Emma C.....	1888	Murray, Minty.....	1893	McGee, Ruth J.....	1912
Lowman, Mary R.....	1905	Menges, Clara S.....	1896	Muse, Blanche.....	1886	McGoun, Mary A.....	1899
Lowry, Sara E.....	1909	Mensch, Bertha A.....	1906	Muse, Frank D.....	1885	McGraw, Josephine.....	1885
Lucy, Vesta R.....	1910	Mercer, Helen P.....	1910	Muse, Minnie E.....	1885	McGraw, Butler C.....	1879
Lucas, Anabel C.....	1902	Mercer, Mary I.....	1904	Musgrave, Elizabeth H.....	1904	McGrew, Nathan N.....	1882
Ludwick, Emma J.....	1895	Merkley, Frieda.....	1908	Musselman, Harvey C.....	1881	McHattie, Lida.....	1890
Ludwick, Florence M.....	1893	Metzgar, Leon D.....	1911	Mutzig, Ida.....	1895	McHenry, Grace.....	1912
Ludwick, Grace E.....	1907	Metzgar, Mary L.....	1895	Myers, Clo A.....	1904	McHenry, Elizabeth.....	1908
Ludwick, M. Rebecca.....	1901	Miller, Alice J.....	1882	Myers, Lillian M.....	1888	McHenry, Ruby M.....	1905
Lukehart, W. D.....	1889	Miller, Charles M.....	1899	McAloo, Evangelina H.....	1902	McIlroy, Jean Young.....	1909
Lupton Clara B.....	1892	Miller, Cora E.....	1900	McAloo, Virginia D.....	1884	McIntosh, Janet.....	1909
Lutton, Louis F.....	1896	Miller, Don W.....	1899	McAllister, Ralph C.....	1884	McIntyre, Helen Maria.....	1909
Lutz, Estelle B.....	1898	Miller, Emanuel M.....	1902	MacAninch, Ruth E.....	1904	McIsaac, John.....	1911
Lydic, Hazel.....	1912	Miller, Jennie B.....	1898	McBurney, Jean C.....	1894	McKain, Lilly E.....	1901
Lykens, Carrie A.....	1909	Miller, J. J.....	1879	McCahon, Jean.....	1911	McKee, Ruth.....	1912
Lynn, Emma.....	1892	Miller, Jennie M.....	1887	McCain, Margaret.....	1885	McKee, Annie L.....	1886
Lyons, Anna M.....	1889	Miller, Lloyd O.....	1911	McCall, Agnes.....	1885	McKee, Clarence A.....	1900
Lytel, Oram C.....	1898	Miller, Lorenzo D.....	1882	McCallister, Edna M.....	1895	McKee, Ella.....	1888
Lytel, Carrie A.....	1898	Miller, Lydia M.....	1888	McCartney, John W.....	1882	McKee, E. Mae.....	1910
Lytel, Julia.....	1910	Miller, Lydia D.....	1893	McCarthy, Frances.....	1912	McKee, Joseph L.....	1898
Lytel, Katherine M.....	1885	Miller, Margaret E.....	1905	McCauley, Helen.....	1912	McKee, Lynn C.....	1909
Lytel, Verdi.....	1892	Miller, Mary C.....	1911	McClaran, Mary B.....	1912	McKee, Mabel G.....	1899
Mabon, Alexander.....	1891	Miller, May B.....	1894	McClaren, Birdie.....	1883	McKee, Margie C.....	1894
Maclay, William B.....	1880	Miller, R. Grace.....	1906	McClary, Henry Etta.....	1900	McKee, William C.....	1907
Maclay, William P.....	1882	Miller, S. Elizabeth.....	1898	McClatchey, Rose Z.....	1885	McKendrick, Myrtle Jane.....	1909
Macqueen, Emma E. E.....	1909	Miller, Vera G.....	1904	McCleary, Olive M.....	1903	McKibben, Janet M.....	1893
Mackintosh, Josephine.....	1912	Miller, Winifred W.....	1887	McClinton, Mary E.....	1899	McKibben, Mary C.....	1886
Mackall, Edith.....	1912	Milken, Edith.....	1910	McClinton, Maud J.....	1898	McKim, Elizabeth Earle.....	1908
Madora, Verna.....	1912	Miltenberger, Harry.....	1898	McConaughy, M. Binnie.....	1901	McKinley, Rachel M.....	1905
Mahaffey, L. R.....	1900	Minahan, Margaret.....	1902	McCluskey, Albert F.....	1898	McKinney, Irene.....	1911
Mahan, Catherine.....	1911	Minter, W. A.....	1889	McComish, Charles D.....	1893	McKnight, Mary E.....	1910
Mahan, W. M.....	1890	Mitchell, Curtin C.....	1898	McComish, Ralph C.....	1897	McLain, Helen.....	1912
Maher, Mary M.....	1899	Mitchell, Lemuel B.....	1898	McConnell, Elizabeth.....	1909	McLaughlin, Ernest.....	1912
Mains, Matilda H.....	1894	Mitchell, Mabel C.....	1894	McConnell, Jennie M.....	1887		
Malcom, Maude.....	1901	Mitchell, May B.....	1894	McConnell, W. Ross.....	1900		
Mann, Mae Elizabeth.....	1908	Mitchell, Margaret F.....	1878	McConnell, Sue.....	1912		
Manning Florence.....	1909	Mitchell, M. Jennie.....	1892	McCormick, Jennie.....	1892		
Marion, Katherine H.....	1886	Mitchell, Paul.....	1901	McCormick, Mary.....	1886		
Marriott, Charles.....	1912	Mohney, J. M.....	1885	McCormick, Martha F.....	1891		
Markie, Augusta.....	1912	Monteith, Grace.....	1911	McCormick, W. D.....	1896		
Marker, Nellie.....	1909	Montgomery, Anna B.....	1887	McCowan, Ermine C.....	1886		
Marquis, Elvira.....	1889	Montgomery, Ruth L.....	1895	McCracken, E. Gertrude.....	1896		
Marshall, Ada L.....	1885	Moon, Lottie.....	1885	McCreary, Lettie T.....	1910		
Marshall, Alice Hilda.....	1908	Mooney, Anna M.....	1905	McCreery, James W.....	1877		
Marshall, Angie T.....	1901	Moore, Amy E.....	1883	McCreight, Martha E.....	1899		
Marshall, Anna P.....	1885	Moore, Burt M.....	1898	McCrum, Jessie G.....	1886		
Marshall, Elizabeth R.....	1909	Moore, Ella L.....	1897	McCullough, Ethel.....	1912		
Marshall, G. Meade.....	1901	Moore, Grace E.....	1898	McCullough, B. Edna.....	1902		
Marshall, Jean.....	1885	Moore, Mamie J.....	1905	McCullough, Emily Marie.....	1908		
Marshall, Katherine.....	1882	Moore, William J.....	1901	McCullough, Harriet.....	1900		
Marshall, Margaret.....	1907	Moore, Prueella.....	1912	McCullough, M. May.....	1908		
Marshall, Martha H.....	1911	Moorhead, Bess G.....	1900	McCune, Frances G.....	1899		
Marshall, Nellie M.....	1901	Moorhead, Blair.....	1909	McCune, Martha F.....	1894		
		Moorhead, Clara.....	1893	McCurdy, Irwin P.....	1876		

PENNSYLVANIA STATE NORMAL SCHOOL

Alumni Registry—Continued

McLaughlin, Grace.....	1899	Nichol, Matilda.....	1912
McLaughlin, Kathryn V.....	1898	Nicholas, Jennie.....	1910
McLaughlin, Stella.....	1906	Nicholls, Lucy M.....	1910
McLeod, Helen J.....	1912	Nicklas, Anna S.....	1908
McMahon, Mac.....	1911	Nickles, Florence E.....	1912
McMaster, Margaret.....	1894	Niel, Mary I.....	1912
McMillen, Nannie J.....	1907	Niebaum, Irene.....	1910
McMorran, Helen M.....	1911	Nissley, Isaac O.....	1879
McMullen, Eliza.....	1892	Nix, Dorothy.....	1911
McMullen, Jennie E.....	1885	Nix, Ruth.....	1912
McMunn, Anna M.....	1886	Nixon, Helen.....	1912
McNall, Blanche.....	1891	Noble, Elizabeth.....	1894
McNamara, Laura A.....	1908	Noble, Margaret J.....	1904
McNary, Ethel R.....	1901	Noble, Sarah.....	1894
McNary, Georgiana.....	1902	Noble, Sophia H.....	1910
McNeelis, Alice.....	1901	Noel, Carrie L.....	1896
McPherson, Anna C.....	1889	Noel, Eva A.....	1911
McPherson, Helen A.....	1911	Noel, Grace.....	1911
McWreath, Mary W.....	1910	Noel, Robert D.....	1902
Meador, Elizabeth.....	1912	Nolan, Emogene J.....	1895
Means, Mabel.....	1912	Nolan, M. Ellen.....	1894
Meek, Helen.....	1912	Nolin, Mary E.....	1895
Miller, Mary C.....	1912	Nolin, Nancy H.....	1895
Miller, Zula.....	1912	North, Emily.....	1889
Millin, Mary.....	1912	North, Maude.....	1890
Mooney, Carrie.....	1912	Nugent, Sarah C.....	1892
Mott, Grace.....	1912	O'Connell, J. Bernadette.....	1897
Mountain, J. W.....	1912	O'Connor, Bertha M.....	1895
Munshower, Mabel.....	1912	Oldham, D. Orlando.....	1905
Mutzig, Margaret.....	1912	Oliver, Martha A.....	1885
Nacey, Sarah L.....	1879	Ommert, Estella B.....	1898
Naylor, Eva L.....	1910	O'Neil, Ruth.....	1912
Neal, Harry B.....	1901	O'Neil, Alice M.....	1902
Neal, Hazel V.....	1908	O'Neill, Della E.....	1902
Neal, Sadie Rose.....	1908	Opdyke, Twyla.....	1912
Neary, Anna May.....	1910	Opperman, Ida T.....	1904
Neff, Jean.....	1911	O'Rourke, Maze.....	1897
Neely, Anetta.....	1885	Orr, Anna B.....	1897
Neel, Nancy W.....	1908	Orr, Ethel M.....	1909
Nehring, Harry.....	1912	Orr, Marie H.....	1894
Nelson, Elizabeth.....	1901	Orr, Winifred.....	1900
Nelson, Evelyn.....	1892	Osborn, Nora B.....	1897
Nesbit, Harry N.....	1884	Ott, Franklin B.....	1894
Nesbit, Janet.....	1912	Otterson, Ollie G.....	1901
Neville, Grace.....	1912	Owens, Mayme.....	1912
Newburn, Hannah K.....	1900	Owens, Bess.....	1896
Newcomer, Ina E.....	1896	Owens, Ethel M.....	1910
Newcomer, Modest.....	1911	Owens, Sarah.....	1890
Newman, G. H.....	1880	Owens, Winifred Gertrude.....	1908
Newman, Margaret L.....	1899	Painter, Eva M.....	1884
Newingham, Gertrude G.....	1902	Palmer, Ethel E.....	1911



In the Steward's Sitting Room.

Pangratz, Edith.....	1909	Pollock, Margaret J.....	1904
Pardoe, Nellie.....	1912	Pollock, Sara M.....	1908
Park, Ethel.....	1912	Pollock, Matilda.....	1912
Park, Katherine.....	1911	Porter, Carrie M.....	1902
Park, Letitia L.....	1901	Porter, Florence B.....	1893
Park, Margaretta.....	1901	Porter, Ida M.....	1882
Parke, Wilma.....	1901	Porter, Madge D.....	1891
Parker, E. May.....	1900	Poter, Nancy May.....	1910
Parker, Mary A.....	1912	Portser, Nancy.....	1896
Parks, E. B.....	1887	Potter, Leta A.....	1911
Parsons, Anna Helen.....	1897	Potts, Emma R.....	1886
Parsons, Lydia.....	1911	Powell, Josephine.....	1911
Parsons, Lydia G.....	1912	Powell, Mary Isabel.....	1908
Parsons, Martha R.....	1892	Pownall, Katherine.....	1899
Patterson, Elvira.....	1892	Prescott, Helen M.....	1902
Patterson, Jeannette G.....	1910	Prescott, Effie.....	1912
Patterson, Jennie B.....	1879	Presley, Margaret.....	1880
Patterson, M. Winona.....	1908	Price, Frances C.....	1888
Patterson, Nan.....	1911	Price, H. Blanche.....	1897
Patterson, Nan.....	1910	Price, Pearl E.....	1904
Patterson, Rose May.....	1895	Printer, Anna.....	1894
Pattison, Margaret I.....	1882	Prothers, H. Ney.....	1899
Payne, Almira S.....	1892	Purdy, Margaret E.....	1885
Pearce, Emma C.....	1895	Purdy, Mary A.....	1894
Pearce, Nelle T.....	1905	Purington, Lila W.....	1896
Pearsall, Elizabeth.....	1895	Purinton, Margaretta D.....	1892
Pearson, Kathryn.....	1912	Quinn, Mary G.....	1907
Pensyl, Georgie.....	1910	Radcliffe, John N.....	1890
Perkins, Anna M.....	1887	Radcliffe, Ralph.....	1902
Peterson, Ethel M.....	1908	Ralph, John L.....	1882
Petrie, Esther K.....	1910	Ramaley, M. C.....	1888
Petty, Loveda.....	1912	Ramsay, Elizabeth Minerva.....	1908
Petsch, Augusta.....	1910	Ramsay, Grace Cameron.....	1908
Phardt, Ella L.....	1900	Ramsay, Helen E.....	1910
Phelan, Ella.....	1909	Ramsay, Mary A.....	1905
Phillips, Verna.....	1912	Ramsey, Adelaide.....	1912
Phillis, Janet.....	1909	Ramsey, Nellie.....	1912
Pidgeon, Bernice C.....	1895	Randall, Cecil.....	1904
Pierce, David.....	1880	Randle, Addie M.....	1897
Pierce, John H.....	1881	Rankin, Helen E.....	1910
Pierce, John M.....	1907	Rankin, Maude E.....	1895
Pierce, Mary J.....	1883	Rapp, Anna L.....	1911
Pierce, Mary L.....	1910	Rapp, Elizabeth.....	1911
Pierce, William E.....	1909	Ray, Charles.....	1902
Pinkerton, Augusta C.....	1879	Ray, Edna V.....	1905
Pinnock, Mary J.....	1907	Ray, Jennie.....	1889
Piper, Norma.....	1912	Rayburn, Celia.....	1905
Piper, Mary.....	1890	Reams, Ella A.....	1902
Plender, Margaret J.....	1898	Rebok, Ruth.....	1911
Pollock, Helen Elizabeth.....	1909	Redman, Margaret.....	1911
Pollock, M. Elsie.....	1907	Redding, Edward.....	1912
Pollock, Mary Emma.....	1887	Reed, Agnes S.....	1900
Pollock, M. Isabel.....	1902	Reed, Gertrude.....	1912



Dining Room in Home-Making Department

PENNSYLVANIA STATE NORMAL SCHOOL

Alumni Registry—Continued



In the Red Room

Reed, Hulda.....	1912	Rodkey, Mary Belle.....	1908
Reed, Ruth.....	1912	Rodkey, Robert Gordon.....	1909
Reed, Bulotta B.....	1911	Rodkey, Zola K.....	1907
Reed, Ivan J.....	1907	Roth, Alice E.....	1898
Reel, Belle D.....	1884	Rogers, Laura R.....	1909
Rees, Edith W.....	1900	Rogers, Mercy.....	1908
Reese, Margaret A.....	1900	Roller, Fannie F.....	1897
Reese, Marie B.....	1911	Roney, Emma.....	1894
Reese, William P.....	1882	Roof, Mabelle.....	1911
Reeseman, Mary C.....	1891	Roose, Margaret M.....	1907
Reich, Pearl E.....	1910	Rose, Mary L.....	1899
Reid, Lillian E.....	1906	Rose, Sophie K.....	1888
Reinecke, Orca Alma.....	1909	Rote, Carrie J.....	1911
Reinecke, Sophie C.....	1887	Rose, Nellie.....	1912
Reinhard, Emma E.....	1907	Row, Sadie M.....	1882
Reitz, Florence C.....	1912	Rowand, Katharine F.....	1883
Reven, Gertrude.....	1903	Rowe, Irwin D.....	1889
Rexford, Luva B.....	1910	Rowe, Jean D.....	1893
Reynolds, Virginia.....	1884	Rowe, M. Etta.....	1888
Rhule, Nellie L.....	1901	Ruff, Elma.....	1883
Rhodes, Stella.....	1912	Ruffner, Anna.....	1912
Rice, Edna.....	1912	Ruffner, Emma J.....	1886
Rice, Kathleen.....	1887	Rugh, Agnes T.....	1883
Richards, Carrie E.....	1885	Rugh, Charles C.....	1897
Richardson, Lyda.....	1911	Rummel, Lida E.....	1887
Rickabaugh, Charlotte G.....	1897	Runzo, Thomas.....	1909
Riddle, Charles A.....	1881	Rupley, Susie R.....	1901
Riddle, Meredith E.....	1905	Rush, J. K.....	1887
Riddle, Rebecca.....	1888	Rush, S. Arnold.....	1891
Rieck, Hilda L.....	1898	Russell, Augusta.....	1899
Reiger, Clara E.....	1900	Russell, Helen E.....	1900
Riethmiller, Clara Frances.....	1908	Russell, Jessie G.....	1895
Riethmiller, J. Philip.....	1902	Russell, J. Herbert.....	1895
Riethmiller, Oliver C.....	1905	Russell, Margaret S.....	1899
Rigby, Annie E.....	1884	Russell, Minnie B.....	1891
Rink, Charles E.....	1896	Rutledge, Laura E.....	1910
Rinn, Clod.....	1908	Ryan, Anna M.....	1910
Ritchie, Elizabeth.....	1884	Ryan, Isa L.....	1903
Robb, J. Irwin.....	1885	Rye, Anna.....	1905
Robbins, Agnes May.....	1895	Sabin, Isabella L.....	1894
Roberts, Lydia H.....	1896	Sageron, Florence H.....	1910
Roberts, Mary C.....	1905	Sageron, Mary.....	1901
Robertson, Eva.....	1912	Saint, Mabel M.....	1902
Robertson, Eva Mae.....	1910	Salsgiver, Mary.....	1912
Robertson, Elizabeth J.....	1910	Salisbury, Edythe.....	1912
Robertson, Maude E.....	1904	Sankey, Debra.....	1912
Robeson, Julia R.....	1905	Sampson, Emma F.....	1880
Robinson, Arabel.....	1888	Sampson, M. Gertrude.....	1902
Robinson, Mary J.....	1899	Sampson, Margaret L.....	1896
Rodkey, Edith.....	1894	Sandels, Annie E.....	1882
Rodkey, Hazel M.....	1911	Sansom, Bessie G.....	1883

Sansom, James R.....	1894	Shaw, Jean S.....	1908
Sansom, M. Edna.....	1896	Shaw, Margaret E.....	1894
Santrock, Mary K.....	1901	Shaw, N. Annette.....	1897
Sawtelle, Ethel M.....	1909	Shearer, Margaret B.....	1897
Saylor, Tilman K.....	1896	Shenefelt, Myra A.....	1908
Saxman, Ethel.....	1911	Shenefelt, Sarah L.....	1908
Saxman, S. A.....	1883	Sherbine, Alvin.....	1898
Scanlon, Benjamin F.....	1887	Sheriff, Joseph.....	1912
Scanlon, Mary E.....	1887	Shields, Effie L.....	1906
Scanlon, Eleanor.....	1912	Shields, E. Juniata.....	1895
Seurman, Mary M.....	1898	Shields, W. F.....	1885
Schade, Anna.....	1911	Shoemaker, Grace E.....	1900
Schaefer, Bertha Blanche.....	1908	Sholes, E. Katherine.....	1886
Schall, Dora E.....	1907	Shonn, Jessie.....	1907
Schall, Orpha Mabel.....	1908	Shontz, Emma.....	1889
Schaub, Mary Florence.....	1908	Shrader, J. Calvin.....	1899
Schmerber, Mariou K.....	1905	Shryock, C. Homer.....	1910
Schreiner, Carolyn M.....	1901	Shugert, Helen.....	1912
Schreiner, Hallie.....	1897	Shultz, E. Grace.....	1899
Schnnman, Flora.....	1911	Slupe, Abbie F.....	1895
Schwab, Esther.....	1912	Shupe, George B.....	1888
Scott, Harold P.....	1908	Shuster, Alice.....	1911
Scott, Ida B.....	1893	Sibley Juniata R.....	1897
Scott, James T.....	1895	Sickman, E. Belle.....	1905
Scott, Jennie M.....	1897	Sickman, Rachel J. R.....	1893
Scott, Lida O.....	1896	Sickman, Zella M.....	1902
Scott, M. Josephine.....	1884	Siebert, Corabelle.....	1901
Seachrist, Camille.....	1912	Sieker, Bertha L.....	1902
Seano, Estella B.....	1912	Siemon, Martin.....	1912
Seaton, Charles F.....	1902	Silverman, Birdie C.....	1903
Seavey, Ethel Gercke.....	1908	Simpson, Helen.....	1912
Sehring, Lawrence M.....	1896	Simpson, Lulu.....	1912
See, Isabel.....	1911	Simon, Elmer B.....	1899
See, Sara.....	1911	Simpson, Belle.....	1888
Sellers, M. Louise.....	1906	Simpson, Ebert T.....	1901
Semple, Adella G.....	1899	Simpson, Elsie Craig.....	1909
Settemeyer, C. T.....	1895	Simpson, Ethel Fay.....	1909
Sexton, James.....	1910	Simpson, Geo. S. Jr.....	1909
Shaffer, Frances.....	1899	Simpson, James A.....	1887
Shaffer, L. Gains.....	1899	Simpson, Nora M.....	1882
Shaffer, Loren.....	1911	Simpson, Robert S.....	1885
Shane, Georgia C.....	1897	Simpson, Viola H.....	1903
Shane, John P.....	1882	Skelly, Margaret.....	1912
Shane, M. Jennie.....	1891	Slater, Emma C.....	1886
Shane, Samuel.....	1879	Slater, M. Ella.....	1889
Shaney, Olive M.....	1910	Sligh, Agnes M.....	1910
Shaulis, Edward F.....	1898	Sligh, Janet G.....	1905
Shaulis, E. Frank.....	1899	Sloan, Ada B.....	1889
Shaw, Bethella.....	1882	Sloan, Anna C.....	1893
Shaw, Emily.....	1886	Small, George G.....	1887
Shaw, Henrietta S.....	1886	Smeltzer, Jessie I.....	1893



Sitting Room in a Teachers' Suite—The Tower

PENNSYLVANIA STATE NORMAL SCHOOL

Alumni Registry--Continued

Smith, Anna Belle	1912	Stackhouse, Anna C.	1906	Stoner, Mame	1890	Tomb, Herman	1912
Smith, Mabel C.	1912	Stackhouse, Sarah	1912	Stoner, Ola	1912	Tomlinson, Leora A.	1894
Smith, Earl	1912	Stadtmitter, Elise C.	1905	Storey, Georgia	1887	Trauger, George W.	1901
Smith, Olive Blanche	1912	Stahl, Florence N.	1907	Storey, Ida B.	1886	Travis, Fanny B.	1905
Smith, Thelma	1912	Staples, Clara M.	1907	Stout, Olive A.	1888	Tress, Joe C.	1892
Smith, Alfred L.	1881	Starr, Kathryn M.	1910	Straser, Frank A.	1900	Trent, S. U.	1876
Smith, Alice E.	1900	Starz, Louisa E.	1886	Strayer, Ethel L.	1910	Treichler, Elma M.	1912
Smith, Anna B.	1897	Statler, George T.	1879	Strickler, Itham B.	1881	Trimble, Flora M.	1892
Smith, Clara B.	1902	St. Clair, Blanche	1890	Stroble, Elizabeth	1911	Trimble, M. Edna	1898
Smith, Clara Louise	1898	St. Clair, C. Mabel	1901	Sturckell, Alma	1911	Trimble, Martha	1888
Smith, Clara Lytle	1899	St. Clair, Frank D.	1897	Stuchell, Clair A.	1909	Trout, M. Elizabeth	1895
Smith, Clark M.	1898	St. Clair, Hazel M.	1907	Stuchell, Ethel M.	1900	Truman, Della K.	1912
Smith, Cleo	1911	St. Clair, Jennie	1879	Stuchell, Martha E.	1902	Trusul, Jessie Eva	1910
Smith, Cordelia W.	1898	St. Clair, J. Den	1900	Stuchul, Charlotte Willard	1909	Tucker, Asenath A.	1894
Smith, Corinne B.	1902	St. Clair, Oscar A.	1900	Stuchul, Martha T.	1907	Tucker, Margaret	1898
Smith, Edith M.	1893	St. Clair, M. Agnes	1883	Stull, Arthur	1912	Turner, Jennie P.	1885
Smith, Edna C.	1911	St. Clair, R. J.	1878	Stumpf, Eva G.	1905	Turner, Minnie E.	1889
Smith, Elizabeth F.	1908	St. Clair, Thomas	1895	Sturgeon, Carrie J.	1899	Tussey, Mary J.	1899
Smith, Elizabeth R.	1901	Steck, Nellie E.	1899	Sullivan, M. Ella	1894	Tyler, Alice E.	1912
Smith, Emma	1899	Steele, Elta	1899	Sullivan, F. Helen	1907	Uhlinger, Katherine	1901
Smith, Emma C.	1910	Steele, Laura M.	1906	Summerville, William D.	1907	Ulicher, William W.	1884
Smith, Erla M.	1905	Steele, Susan Mary	1910	Sutor, Silas A.	1882	Uncapher, Elizabeth	1879
Smith, E. Walker	1886	Stein, Elizabeth M.	1899	Sutter, C. P.	1911	Uncapher, Luella M.	1897
Smith, Hiram R.	1876	Steinmetz, Dillie M.	1891	Sutton, Edward H.	1896	Urey, John M.	1905
Smith, Jessie B.	1882	Steinmetz, Jessie	1906	Sutton, Helen White	1909	Urey, Mary H.	1901
Smith, J. Leonard	1900	Steinrod, Maude	1899	Sutton, Mary A.	1912	Urey, Preston G.	1908
Smith, Mac E.	1911	Stephens, Myrtle E.	1897	Swain, Mabel E.	1905	Vanard, Eva U.	1885
Smith, Mabel Beacom	1909	Stephenson, Clara M.	1897	Swan, Delia B.	1904	Vanard, Flora M.	1888
Smith, Margaret H.	1893	Stephenson, Florence	1882	Swan, Edward Q.	1909	Van Eman, Hattie	1900
Smith, Marie E.	1892	Stephenson, Julia M.	1900	Swan, Mary Agnes	1888	Van Horn, Vida	1905
Smith, Martha J.	1894	Sterling, Lelah	1910	Swan, Nora M.	1902	Van Kirk, Miriam	1910
Smith, M. Leta	1899	Sterling, Mary A.	1910	Swartz, Mary R.	1902	Vauphen, Carrie B.	1896
Smith, Minnie E.	1885	Stern, Florence	1904	Swartwood, Margaret	1888	Vetto, Ethel	1900
Smith, Nellie Grace	1906	Steuler, Hilda	1910	Swartz, Elizabeth M.	1904	Vestress, Adelia C.	1895
Smith, Paul Victor	1908	Stevenson, Bessie W.	1888	Sweeney, Jennie A.	1898	Vitale, Della	1909
Smith, Sue	1905	Stevenson, Helen	1911	Sweeney, Myrtle M.	1897	Vogel, Ella K.	1900
Smith, Velma B.	1892	Stevenson, Luella M.	1893	Sweeney, Nannie E.	1899	Vorlage, William	1891
Smith, Virginia K.	1897	Stevenson, Mae E.	1890	Sweeney, Rosemary	1911	Wachob, John	1888
Smeyers, Genetta I.	1906	Stevenson, Sarah L.	1886	Swickard, M. Edhel	1907	Waddell, Elsie C.	1911
Snodgrass, Elizabeth May	1896	Stewart, Anabel	1894	Syling, Philena G.	1910	Waddle, Ella M.	1902
Snodgrass, John	1881	Stewart, Bessie E.	1907	Tapscott, Mae Ellen	1909	Waddle, Ethel L.	1905
Snyder, S. Frank	1905	Stewart, Christy	1909	Tarr, Harry M.	1892	Wagley, Frances M.	1903
Soles, Ella M.	1894	Stewart, Clara F.	1902	Tarr, Stewart F.	1899	Wagle, Anna	1912
Spackman, Ruth	1911	Stewart, E. Grace	1897	Taylor, Alice	1881	Wagle, Mell S.	1905
Sparks, Frances	1912	Stewart, Hope	1893	Taylor, Anna Laura	1887	Wagner, Clara M.	1905
Spencer, Evelyn	1912	Stewart, J. T.	1888	Taylor, Grace E.	1892	Wagner, Della M.	1904
Spears, Naomi B.	1890	Stewart, Mary E.	1899	Taylor, Grace L.	1895	Wagner, Luella B.	1904
Speedy, Hal L.	1907	Stewart, Helen	1912	Taylor, Martha B.	1900	Wagner, Olive	1908
Speer, Priscilla M.	1905	Stewart, Margaret	1912	Taylor, Rowden J.	1896	Wagner, Pearl	1910
Spence, Agnes	1909	Stewart, Joseph	1912	Terpe, Ruth H.	1909	Wagner, Olive Ethel	1908
Spencer, Alberta	1895	Stevens, Margaret	1912	Thomas, Dubie A.	1892	Waite, Nellie H.	1902
Spencer, Edith A.	1906	Stiles, Floy E.	1901	Thomas, Fannie A.	1900	Waldfoze, Margaret	1912
Spraggon, Ethel	1910	Stitt, Leha A.	1890	Thomas, Guy	1905	Waldschmidt, Dorothea	1912
Spring, Isabel	1912	Stiver, Walter F.	1910	Thomas, Henry	1911	Waldschmidt, Lillian E.	1902
Sprout, W. H.	1885	Stone, Margaret L.	1900	Thomas, Hilda M.	1911	Walsh, Nora	1911
Srader, Ella M.	1893	Stonebraker, Ralph L.	1902	Thompson, Carrie	1912	Walker, E. Virginia	1888
				Thompson, June	1912	Walker, Florence C.	1884
				Thompson, Myrtle	1912	Walker, Idella	1892
				Thompson, Anna Mae	1910	Walker, Laura B.	1900
				Thompson, Edna L.	1911	Wallace, Florence	1912
				Thompson, Guy	1890	Wallace, Minnie J.	1910
				Thompson, Irene A.	1909	Wallace, Mary H.	1894
				Thompson, Kathryn H.	1894	Waller, Harriet	1906
				Thompson, Lulu B.	1903	Waller, Mabel	1896
				Thompson, Mabel	1901	Waller, Margaret L.	1901
				Thompson, Margaret M.	1895	Waller, Robert P.	1902
				Thompson, Myrtle E.	1909	Wallis, Jean H.	1910
				Thompson, Rue Cetta	1895	Walsh, Ora E.	1894
				Thompson, Sarah B.	1911	Walter, Anna M.	1909
				Thomson, Agnes M.	1901	Walton, Mary H.	1897
				Thomson, Catherine W.	1901	Waroblyak, Ella	1912
				Thomson, Clara C.	1905	Warner, J. Paul	1910
				Thomson, Margaret	1907	Warner, Lydia H.	1904
				Tiffany, Emma J.	1895	Warnock, Clara E.	1897
				Tiffany, Mary L.	1886	Warnock, O. H.	1885
				Tiffany, Paul B.	1904	Warren, Annie M.	1891
				Tiffany, Ruth M.	1892	Warren, Jennie S.	1885
				Titterington, John A.	1910	Wassam, Ford W.	1905
				Tittle, A. Josephine	1902	Watkins Gaynel	1911
				Todd, Marguerite	1911	Watkins, Lucy R.	1892
				Tomb, D. Harbison	1878	Watson, A. Belle	1901
				Tomb, David Rankin	1909	Watson, L. Frederica	1895

Y. M. C. A. Strawberry Festival

PENNSYLVANIA STATE NORMAL SCHOOL

Alumni Registry—Continued

Watson, Mary O.	1900	Whitlen, Charles E.	1887	Wilson, Eleanor	1895	Woods, Margaret E.	1879
Wassel, Martha	1912	Wiant, L. Cora	1902	Wilson, A. Maude	1893	Woods, Maude	1894
Weamer, J. Frank	1890	Wicks, Carrie L.	1911	Wilson, Alice May	1898	Woodward, Frank J.	1908
Weaver, Flora L.	1895	Wier, Ethel S.	1911	Wilson, Arthur W.	1901	Woodsey, Euclid E.	1898
Weaver, Pauline	1911	Widdowson, Roxie L.	1910	Wilson, Caroline	1901	Work, Bertha B.	1901
Weaver, Rosina B.	1890	Widdowson, Ruth	1912	Wilson, Flora L.	1908	Work, Cree T.	1890
Weber, Carrie A.	1911	Wienecke, Helen E.	1909	Wilson, Florence	1902	Work, F. Ernest	1900
Weber, Reuben J.	1901	Wiggins, D. Lytle	1909	Wilson, Florence	1911	Work, Mary A.	1892
Wedd, Hazel Annette	1909	Wiggins, Hubert P.	1890	Wilson, Helen C.	1892	Work, Mary E.	1887
Weddle, F. N.	1888	Wiggins, Robert Clark	1909	Wilson, Elsie	1912	Work, Ruth A.	1897
Wedemeyer, Anna B.	1910	Wiggins, Robert H.	1899	Wilson, Helen I.	1910	Wright, Clare L.	1900
Weimer, Harry	1898	Wigton, Anna W.	1905	Wilson, Irene B.	1906	Wright, Margaret E.	1899
Weis, Katherine M.	1893	Wigton, Mary E.	1902	Wilson, James M.	1885	Wright, Sarah	1904
Welch, Edgar J.	1901	Wiley, Emily Isabel	1908	Wilson, James T.	1891	Wyman, Jane G.	1907
Welch, Gertrude L. J.	1900	Wiley, J. P.	1888	Wilson, John D.	1898	Wyman, Mary F.	1904
Welfer, Kate B.	1887	Wiley, Oka G.	1911	Wilson, M. Agnes	1896	Wynn, Mary G.	1905
Welsh, Edward H.	1898	Wilkins, Anna	1899	Wilson, Robert M.	1886	Wynn, Wesley A.	1898
Welsh, Elizabeth H.	1897	Wilkins, Mary B.	1882	Wilson, Ruth Sadie	1891	Wyse, Lettie L.	1891
Welsh, Howard M.	1895	Wilkins, Maude	1911	Wineman, Katherine	1912	Yarnall, Margaret	1912
Wenner, Theo. L.	1878	Willett, Besse R.	1910	Wingar, D. Lester	1907	Yealy, Lenore	1912
Wertz, Lulu Irene	1908	Williams, Beatrice	1901	Wingert, Charlotte M.	1901	Yeckley, Albert F.	1901
Wesner, Eleanor A.	1910	Williams, Carrie M.	1901	Wingert, Clara M.	1905	Yoder, Elizabeth A.	1902
Wesner, Pauline	1912	Williams, David	1882	Wingert, Ella B.	1907	Yoder, Viola J.	1902
Wetherell, Caroline	1889	Williams, Edith	1912	Wingert, Laura A.	1905	Young, Agnes	1912
Weyman, Alice	1912	Williams, Fannie	1892	Wise, Stella	1908	Young, Orca	1912
Wheeler, Edna J.	1910	Williams, Grace D.	1905	Withington, Alice W.	1896	Young, Anna M.	1911
White, Josephine W.	1894	Williams, Hanna	1908	Withington, Cora B.	1899	Young, Blanche O.	1895
White, Rose	1904	Williams, J. C.	1897	Withington, Edyth	1911	Young, Eva L.	1897
White, Nan	1912	Williams, Jennie E.	1900	Wolfe, Anna M.	1900	Young, Miles C.	1904
Whitehead, Irene	1912	Williams, Margaret A.	1900	Woodhope, Mary	1912	Zanchi, Mary E.	1907
Whitehill, Stewart H.	1876	Williams, Martha B.	1905	Wolf, Clara E.	1904	Zeller, Ima Heralaine	1909
Whiteman, Ellic B.	1902	Williams, Mary L.	1887	Wood, Wilmer H.	1901	Zehoer, Nora	1911
Whiteman, Lydia Bess	1909	Williams, Orrin O.	1904	Woodhurn, Marguerite A.	1909	Zener, Virgil C.	1900
Whiteman, Mary Gertrude	1908	Williams, William	1884	Woodhead, Ada	1909	Zimmerman, Elizabeth	1901
Whitefield, William H.	1889	Williamson, A. May	1907	Woodrow, Elva	1912	Zimmers, Mabel	1910
Whiting, Rita A.	1910	Williamson, Emma	1898	Woodward, Marie	1912	Zimmerman Zelma	1911
Whitmyre, Sadie E.	1901	Williamson, Emma	1907	Woodruff, J. B.	1885		
Whitmyre, Tamal	1901	Wills, James F.	1894	Woods, Jeannette B.	1893		

Class Directory

Officers of the Society of the Alumni

JOE C. TREES, 1892	President.
SAMUEL K. CUNNINGHAM, 1902	Vice President.
MRS. JULIA ALEXANDER LENKERD, 1902	Secretary.
GRACE A. CUNNINGHAM, 1902	Treasurer.

Note—So far as the addresses of our Alumni were known, or could be obtained, they are given. Our friends will confer a favor by furnishing any information by means of which our directory may be made more complete in the future catalogues. In almost all cases the home address has been given.

We often have calls for teachers that we are unable to supply. We request our Alumni who are desirous of obtaining better positions to keep us informed of their addresses and desires.

CLASS OF 1876 Elementary Course

McCurdy, Irwin P., D. D., Litt. D., LL. D., D. C. L., Clergyman.	538 S. 49th St., Philadelphia, Pa.
Smith, Hiram R., Farmer	Loveland, Col.
Trent, S. U.—Deceased.	
Whitehill, Stewart H., Lawyer	Brookville, Pa.

CLASS OF 1877 Scientific Course

Fair, R. Willis, Prin Kiskiminetas School	Saltsburg, Pa.
---	----------------

Elementary Course

Christy, Maude A.—Deceased.	
Grumbling, Sarah, A. M. (Mrs. E. C. Van Horne)	Lexington, Neb.
Gwinn, Caroline S. (Mrs. H. D. Blatchley)	Caldwell, Idaho
Martin, Clara J. (Mrs. W. S. Kelly)	Webster, Pa
Pollock, Mary E. (Mrs. Emma Shupe)	Wooster, Ohio
McCreery, James W., Lawyer	Greeley, Col.

CLASS OF 1878 Elementary Course

Mitchell, Margaret F. (Mrs. S. M. Jack)	Indiana, Pa.
Andrews, James E., Lawyer	La Crosse, Kan.



On Boys' North Veranda

PENNSYLVANIA STATE NORMAL SCHOOL

Class Directory—Continued



Girls' Athletic Stunt

Berkey, Jacob M., A. M., Director of Special Schools

Elrich, Charles, Business 210 E. 11th Ave., Homestead, Pa.
McCurdy, Joseph A., A.M., LL.D., Lawyer Greensburg, Pa.
St. Clair R. J., Business St. Joseph, Mo.
Tomb, D. Harbison—Deceased.
Wenner, Theo. L.,—Deceased.

CLASS OF 1879 Elementary Course

Brooks, Elisa—Deceased.
Christy, Louisa H. (Mrs. H. M. McCreery) Carson City, Nev.
McDivitt, Martha M.—Deceased
Naly, Sarah L., Pharmacist 500 18th Ave., Denver, Col.
Patterson, Jennie B. (Mrs. J. A. Monteith) Stronghurst, Ill.
Pinkerton, Augusta C., Solicitor 16 S. Spring St., Blairsville, Pa.
Scott, Jennie M. (Mrs. W. L. Lapsley) Swissvale, Pa.
St. Clair, Jennie—Deceased.
Uncapher, Elizabeth—Deceased.
Woods, Margaret E. (Mrs. M. D. Heath) Teacher Vineland, Cal.
Davis, Samuel M., A.B., A.M., Lawyer Santa Ana, Cal.
Dill, Anson J.,—Deceased.
Hanna, John C., Writer 126 Ellis Ave., Wheaton, Ill.
Johnson, Edward P., Principal Washington, Pa.
McGrew, Butler C., M.E., Business Court House, Pittsburg, Pa.
Miller, J. J., Judge Middletown, Pa.
Nissley, Isaac O., Editor McDonald, Pa.
Shane, Samuel, Business Greeley, Col.
Statler, Geo. T., Business

CLASS OF 1880 Elementary Course

Hunter, Anna A., Teacher Chester, S. C.
Loucks, Amanda, Teacher Scottsdale, Pa.
Morrison, Alice, Teacher 1845 Ogden St., Denver, Col.
Sampson, Emma F., (Mrs. Emma Smith)
Brinker, Gasper C., Deceased.
Brown, Charles J., Deceased.
Calder, John R., B.A., Lawyer 1861 Parkwood Ave., Toledo, Ohio.
Cochran, William A., Merchant 604 Central Ave., Johnstown, Pa.
Doty, Danile W., Lawyer 1708 Marshall Ave., St. Paul, Minn.
Duffey, William E.
Elkin, John P., Justice of Supreme Court Indiana, Pa.
Keefer, John S., Deceased.

Lewis, Samuel T., A.B., Clergyman Osceola Mills, Pa.
Machay, William B., Business Bellville, Pa.
Newlon, G. H., Lawyer
Pierce, David, M.D., Physician McKeesport, Pa.

CLASS OF 1881 Elementary Course

Cameron, Martha A., B.S. (Mrs. Roland W. Guss)
Greene, S. Ella D., (Mrs. Wallace Riley) Castle Shannon, Pa.
Hamilton, Ada F., Deceased.
Harrison, Jennie B. 410 9th Ave., McKeesport, Pa.
Jones, Harriet E. (Mrs. J. M. Boggs) Byron, N. Y.
Kemp, Mrs. Harriet, Principal 2020 Perrysville Ave., Allegheny, Pa.
Martin, Mary Adda, Teacher 750 Forest St., Avalon, Penna.
Taylor, Alice (Mrs. Geo. Hart), Deceased.
Allison, J. Lewis, Supt. of Schools, 1320 Wood St., Wilkensburg, Pa.
Fair, Geo. H. 1351 Garfield Ave., Topeka, Kan.
Guss, Rowland W., Science Teacher North Adams, Mass.
Musselman, Harvey C., Deceased.
Pierce, John H., Lawyer Indiana, Pa.
Riddle, Charles A., Lawyer Seattle, Wash.
Smith, Alfred L., Deceased.
Snodgrass, John, Business Lincoln Avenue, Bellevue, Pa.
Strickler, Hiram B., Business Bloomdale, Ohio.

CLASS OF 1882 Elementary Course

Aneney, May E., Teacher 44 Eggers St., Allegheny, Pa.
Esterline, Anna C. (Mrs. Anna E. Rose) 3557 California Ave., Allegheny, Pa.
Ford, Eva B., Deceased
Garman, Malvina (Mrs. M. G. Riddle), Critic Teacher I. S. N. S., Indiana, Penna.
Given, Margaret P., Teacher 1305 Poplar St., Allegheny, Penna.
Hildebrand, Gertrude (Mrs. H. S. Keepers) Indiana, Penna.
Lewis, Cornelia P., Stenographer, Phoenix, Ariz.
McElwain, Elizabeth, Teacher Chestnut St., Avalon, Penna.
McFadden, Annie M. (Mrs. D. B. Taylor) Indiana, Penna.
Marshall, Katherine, Teacher 845 Collins St., Pittsburg, Penna.
Miller, Alice J., Business 1339 Sheridan Place, Pittsburg, Penna.
Patterson, Margaret J., Stenographer 919 W. 14th St., Topeka, Kan.
Porter, Ida M., M.D., Physician 347 Monroe Ave., Rochester, N. Y.
Row, Sadie M. (Mrs. Harry C. Christy) Indiana, Penna.
Sandels, Annie E. (Mrs. John B. Reynolds) Greensburg, Penna.
Shaw, Bethella, Teacher 5121 Center Ave., Pittsburg, Penna.
Schontz, Emma, Teacher 504 W. 10th St., Kansas City, Mo.
Simpson, Nora M. (Mrs. J. C. Patton) Indiana, Penna.
Smith, Jessie B., Teacher Jeannette, Penna.
Stephenson, Florence, B.A., M.A., Principal Home Industrial School, Asheville, S. C.
Wilkins, Mary B. (Mrs. Charles H. Ogden) 4947 Wallingford St., Pittsburg, Penna.
Allison, R. Wilson, M.D., Physician 808 Wood St., Wilkensburg, Penna.
Barton Humphrey, Lawyer St. Paul, Minn.
Harnish, William R., Lawyer 42 N. Duke St., Lancaster, Penna.
Lickman, Edward D., Business 442 4th Ave., Pittsburg, Penna.
Langham, Jonathan N., Lawyer Indiana, Penna.
McCartney, John W.—Deceased.
Machay, William P., Lawyer Potosi, Mo.
McGrew, Nathan N., M.E., Lecturer 1006 Arch St., Philadelphia, Penna.
Miller, Lorenzo D., M.E. Shelocta, Penna.
Ralph, John L., Lawyer 601-3 Berger Bldg., Pittsburg, Penna.
Reese, William P., Lawyer Alma Hall, Johnstown, Penna.
Shane, John P., Merchant McDonald, Penna.
Sutor, Silas A.—Deceased.
Williams, David, Supt. of Schools Keosauqua, Iowa

CLASS OF 1883 Elementary Course

Allen, Annie E. (Mrs. Judge Evans)—Deceased.
Bragdon, Carrie L., Teacher, Plymouth Apartments
Chartiers and Pennsylvania Ave., Allegheny, Penna.
Brown, Lizzie M., Teacher New Alexandria, Penna.
Brown, Marion L. (Mrs. Joseph Kyle) 108 W. 3d St., Xenia, Ohio
Cochran, M. Eta (Mrs. Samuel Ritchie)
Thorn and Little Sts., Sewickley, Penna.
Davis, Emma E. 509 Dearborn Ave., Chicago, Ill.
Davis, Margaret C., Preceptress C. S. N. S. Lock Haven, Penna.
Ford, Mary E., Physician 502 California Bldg., Denver, Col.
Gregg, Mary J.—Deceased.

PENNSYLVANIA STATE NORMAL SCHOOL

Class Directory—Continued

Barbour, W. W., Lawyer	Ridgway Penna	McMullen, Jennie B. (Mrs. George W. Orange)	Spruwell, N. D.
Hamilton, Margaret C.—Deceased.		Mcblatchey, Rose Z., Teacher	Pittsburgh, Penna
Harnish, Lewis C., Clergyman	Village St., Hartford, Conn	Moloney, J. M., L.L.B., Lawyer	Oxford, Neb.
Klingsmith, Annie	407 Auburn St., St. Paul, Minn.	Moon, Lottie, Teacher	Bellevue, Penna.
Knight, Lulu N. (Mrs. John T. Reeves)	Beaver Falls, Penna.	Muse, Minnie E. (Mrs. T. C. Jones)	811 Hue St., McKeesport, Penna.
Leslie, Mary E.		Muse, Frank D., A.B., Clergyman.	
McClaren, Birdie, M.E. (Mrs. Frank Keemer)	Indiana, Penna.	Neely, Anetta—Deceased.	
Moore, Amy E.	Asheville, N. C.	Oliver, Martha A.	713 Arch St., Allegheny Penna.
Pierce, Mary J.—Deceased.		Richards, Carrie E. (Mrs. W. C. Shouse)	Bellevue, Penna.
Rowland, Katharine F. (Mrs. E. G. Millet)	300 Porter Ave., Warren, Ohio	Robb, J. Irwin, Teacher	Bryn Mawr, Penna.
Ruff, Blma (Mrs. Charles D. Todd)	Greeley, Colo.	Shields, W. F., Clergyman	Bedford, Ore.
Rugh, Agnes Truby (Mrs. G. R. Eppley)	621 Wood St., Johnstown, Penna.	Simpson, Robert S., Business	Bellingham, Wash.
Sanson, Bessie G., M.E. (Mrs. A. W. Wilson)	Saltsburg, Penna.	Smith, Minnie Ethel	4626 Chatsworth Ave., Hazewood, Pittsburgh, Penna.
Saxman, S. A.—Deceased.		Spruill, W. H.—Class of 1888.	
St. Clair, M. Agnes, Teacher	6347 Normal Ave., Chicago, Ill.	Turner, Jennie P. (Mrs. Guy McCracken)	

CLASS OF 1884

Elementary Course

Allison, Annie N. (Mrs. Henry Turk)	Parker's Landing, Penna.
Aque, John B., M.D., Physician	2300 8th Ave., Beaver Falls, Penna.
Bothell, Clara E.	Shelock, Penna.
Brown, M. Jennie	114 Centennial Ave., Sewickley, Penna.
Eccles, Lida M. (Mrs. J. W. Grove)	Asbury Place, Pittsburgh, Penna.
Edie, M. Leanna, Teacher	Beaver, Penna.
Empfield, Ella E. (Mrs. David C. Pattee)	Cedar Rapids, Neb.
Gallaith, Margaret M.	824 Lexington Ave., New York, N. Y.
Gallaher, Sarah M.—Class of 1888.	
Hays, Flora B. (Mrs. B. H. Smyers)	5541 Stanton Ave., Pittsburgh, Penna.
Jefferys, Jennie—Deceased.	
McAllister, Ralph C., Business	619 Belmont Ave., N. Seattle, Wash.
McElveen, Jennie (Mrs. Frank B. Patton)	251 Dithridge St., Pittsburgh, Penna.
Mathews, W. E., M.D., Physician	423 Lincoln St., Johnstown, Penna.
Nesbit, Harry N.—Class of 1888.	
Painter, Eva M. (Mrs. Elmer Helman)	Irwin, Penna.
Reel, Belle D. (Mrs. R. A. McKee)	Ben Avon, Penna.
Reynolds, Virginia, B. S., Teacher E. N. S.	East Stroudsburg, Penna.
Rigby, Annie E.	1301 3d Ave., New Brighton, Penna.
Ritchie, Elizabeth (Mrs. Elizabeth Ritchie), Supv. of Adv. Dept.	Pittsburgh
Steel Co.	219 Lathrop St., Oakland Station, Pittsburgh, Penna.
Scott, Mary Josephine (Mrs. D. W. McNaughton)	
	202 Lafayette Ave., Allegheny, Penna.
Ulrich, W. W., Business	Latrobe, Penna.
Walker, Florence C.	
Williams, William, Lawyer	Wolf Block, Johnstown, Penna.

CLASS OF 1885

Elementary Course

Adair, Jennie M. (Mrs. George W. Belsey)	Fruita, Col.
Angus, Mary A. (Mrs. Lyman Walker)—Deceased.	
Angey, Allan B., Lawyer	Frick Bldg. Annex, Pittsburgh, Penna.
Carney, Alice B. (Mrs. John H. Wilson)—Deceased.	
Cawley, Nan L. (Mrs. W. A. Walker, Jr.)	954 Washington Ave., Allegheny, Penna.
Cochran, Laura C., Teacher	322 N. Maple Ave., Greensburg, Penna.
Cooper, Mary Blanche, Principal	1806 Harvard St., Seattle, Wash.
Davis, Laura Maude	Indiana, Penna.
Elliott, Adalene M., Teacher	822 7th Ave., Beaver Falls, Penna.
Fair, May C., Postmistress	Blacklick, Penna.
Getty, Mary, M.D., Physician	1831 Chestnut St., Philadelphia, Penna.
Given, Annie F.	Indiana, Penna.
Gordon, M. C.—Class of 1888.	
Graham, Annie M., Teacher	Baldwin, Penna.
Hays, Caroline D., Principal, Hays Seminary	Maysville, Ky.
Hays, Fanny L., Hays Seminary	Maysville, Ky.
Harrocks, Sarah—Deceased.	
Hickman, R. L., Business	Pittsburgh, Penna.
Hutton, Frank, Lawyer	DuBois, Penna.
Itell, Thomas J., Lawyer	150 Adams St., Johnstown, Penna.
Lemon, Emma R.—Deceased.	
Lytle, Katherine M. (Mrs. Charles H. Clifford)	Braddock, Penna.
Marshall, Adah L., Teacher	Houston, Penna.
Marshall, Anna P. (Mrs. William McCracken)	
	709 Maryland Ave., Pittsburgh, Penna.
Marshall, Jean	752 Forest Ave., Avalon, Penna.
Marshall, Jean	845 Collins Ave., Pittsburgh, Penna.
McCain, Margaret	
McCall, Agnes (Mrs. Agnes Taylor)	59 Madison Ave., Bellevue, Penna.
McElhane, Jean R., Member of Faculty, I. S. N. S.	Indiana, Penna.
McFadden, Jane R. (Mrs. M. L. Zweig)	148 S. 5th St., Reading, Penna.
McGraw, Josephine	

CLASS OF 1886

Elementary Course

Banfield, Margaret S. (Mrs. M. S. Parshall)	2020 Perryville Ave., Allegheny, Penna.
Barnes, Blanche A. (Mrs. Walter W. Ross)	Camp Terrell, via Fallon, Nev.
Birkman, Sara (Mrs. Hiram De Puy)	3302 26th St., Tacoma, Wash.
Brenner, Cynthia (Mrs. John L. Thomas)	2727 Eldridge Ave., Bellingham, Wash.
Bruce, Laura B., Teacher	1320 Wood St., Wilkesburg, Penna.
Calhoun, Jennie M.	57 Bayne Ave., Bellevue, Penna.
Cannon, Mary W.	1627 Beaver Ave., Allegheny, Penna.



Broad Jump by Wilson

PENNSYLVANIA STATE NORMAL SCHOOL

Class Directory—Continued

Case, Gertrude S., Teacher of Manual Training
5610 Wellesley Ave., Pittsburgh, Penna.

Cramer W. Justin—Deceased.

Crawford Ella E. (Mrs. Robert S. Clarke)
McClure Ave., Ex., Allegheny, Penna.

Criker, Annie M. (Mrs. Albert H. Kirker)
Homestead, Penna.

Fleming, Louise S.
305 W. 97th St., New York City

Fisher, Harry H., Lawyer
Greensburg, Penna.

Fisher, John S., State Senator
Indiana, Penna.

Freeman, Sarah J.—Deceased.

Gillfillan, Sarah A. (Mrs. J. L. Ralph)
51 Hawthorn Ave., Crafton, Penna.

Hamill, Jennie (Mrs. S. R. McClure)
111 North Ave., Braddock, Penna.

Haylen, Margaret B., M.E., Teacher
46 Preston Ave., Bellevue, Penna.

Hawlett, Annie S.—Deceased.

Henderson, Mary
802 Huey St., McKeesport, Penna.

Hodge, Grace M. (Mrs. George V. Craighead)
518 Franklin Ave., Wilkensburg, Penna.

Jackson, Walter H., Editor
Indiana, Penna.

Jones, Mary Margaret—Deceased.

Laughry, Anna S. (Mrs. M. L. Imier)
745 Cypress Ave., Moxham, Johnstown, Penna.

Leard, Emma L. (Mrs. W. F. Shields)
Niedford, Ore.

McCormick, Mary, Teacher
Indiana, Penna.

McCowan, Ermine C. (Mrs. G. G. Small)
205 Western Ave., Aspinwall, Penna.

McCrum, Jessie G. (Mrs. Jessie G. Matthews)
Woods Hall, Mass.

McFadden, Elizabeth E. (Mrs. J. S. Gant)
Buena Vista, Penna.

McKee, Annie L.—Deceased.

McKibben, Mary Crouse (Mrs. Samuel A. Harper)
Maywood, Ill.

McMunn, Anna M., Teacher
110 Sprague Ave., Bellevue, Penna.

Marion, Katherine H., Teacher
1329 Fayette St., Allegheny, Penna.

Marguis, Elvira (Mrs. Harry S. Elwood)
Ellensburg, Wash.

Martin, Eleanor V., Teacher
440 W. 3d St., Pomona, Cal.

Maxwell, Mary A. (Mrs. Irving A. Palmer)
Pueblo, Colo.

Morrow, Agnes—Class of 1888

Murry, Belle
Pittsburgh, Penna.

Muse, Blanche (Mrs. E. J. Knox)
Butler, Penna.

Potts, Emma R., Teacher
Natrona, Penna.

Purdy, Margaret E. (Mrs. Samuel W. Pringle)
Savannah, Mo.

Ruffner, Emma J. (Mrs. Charles F. McMann)—Deceased.

Shaw, Emily (Mrs. R. T. Stewart)
1524 Shady Ave., Pittsburgh, Penna.

Shaw, Henrietta S.
Pueblo, Colo.

Sholes, E. Katherine (Mrs. A. C. Latimer)
R. D. 3, Bellevue, Penna.

Slater, Emma C.
426 Kelley Ave., Wilkensburg, Penna.

Smith, E. Walker M.A., Lawyer
Indiana, Penna.

Starz, Louisa E., Business
1618 Sedgewick St., Allegheny, Penna.

Stevenson, Sarah I. (Mrs. Ralph W. Carroll)—Deceased.

Storey, Ida B. (Mrs. O. H. Warnock)
Larimer, Penna.

Tiffany, Mary L. (Mrs. Elmer Allison)
116 S. 10th St., Indiana, Penna.

Wilson, Robert M.—Class of 1888.

CLASS OF 1887 Elementary Course

Bryan, Minnie J. (Mrs. Robert Smith)
Indiana, Penna.

Blue, John.....
721 J. M. S. Building, South Bend, Ind.



High Jump by Wilson, 5 ft. 10 in.

Cameron, Clara (Mrs. J. N. Langham)
Indiana, Penna.

Campbell, S. Flora, Teacher
Braddock, Penna.

Carroll, J. G., Lawyer
Uniontown, Penna.

Clark, Annie M. (Mrs. J. J. Miller)
1924 Wallingford St., E. E., Pittsburgh, Penna.

Chisholm, Mary L., Teacher
353 Maple Ave., Edgewood Park, Penna.

Clingerman, Mara B.
1017 Lexington Ave., Altoona, Penna.

Cramer, John W., Business
320 Haynes St., Johnstown, Penna.

Dain, Hannah K.—Deceased.

Dalby, Lucy, Teacher
214 S. Craig St., Pittsburgh, Penna.

Day, Ella R.
514 Congress St., McKeesport, Penna.

Edman, Rena S., Teacher
Ebert School, Denver, Colo.

Edwards, Ella C.—Deceased.

Ellis, Sara E. (Mrs. Arthur E. Proper)
1438 Fayette St., Pittsburgh, Penna.

Empfield, Kate E. (Mrs. Charles A. Jenks)
219 Union St., Punxsutawney, Penna.

Fiscus, J. J., Business
Indiana, Penna.

Fraser, Elizabeth C. (Mrs. H. F. Humphries)
McDonald, Penna.

Galbraith, Marietta—Deceased.

Gouldell, Nellie A., Nurse
Berkeley, Calif.

Griffith, Alice F. (Mrs. A. B. Hulbert)
Fort Collins, Col.

Hahn, Edith M. (Mrs. John H. Kennedy)
Punxsutawney, Penna.

Hamill, O. A.—Deceased.

Hammond, James B., Business
Bolivar, Penna.

Hutchison, Margaret J., Teacher
Palo Alto St., Pittsburgh, Penna.

Hutch, William M., Clergyman
Chazy, N. Y.

Johnson, H. P., Clergyman
Avalon, Penna.

Kennedy, Mary R. (Mrs. Samuel Hamilton)
Holland Ave., Braddock, Penna.

Kimple, Lottie C.
Chambersville, Penna.

Knox, Anna M. (Mrs. E. E. Carey)
St. Catherine, Ontario, Can.

Koontz, J. S., Physician
611 Coleman Ave., Johnstown, Penna.

Krebs, Jennie—Deceased.

Lawrence, Sarah Katherine (Mrs. J. K. Rush), Postmistress
Chester, W. Va.

Longwell, A. L., Business
1914 Wayne St., Swissvale, Penna.

Loucks, Dorothea M. (Mrs. W. L. Kelley)—Deceased.

Martin, Georgia L., Principal.

McConnell, Jennie M. (Mrs. Lacy S. McKeever)—Deceased.

Miller, Jennie M., Teacher.

Miller, Winifred W.—Deceased.

Montgomery, Anna B.—Deceased.

Parks, E. B.—Deceased.

Perkins, Anna M. (Mrs. A. P. Hays)
454 West Ave., Los Angeles, Cal.

Reinecke, Sophie C., Teacher
Dickson and Church Aves., Ben Avon, Penna.

Rice, Kathleen, (Mrs. E. M. Segner)
1198 Oakland Ave., Indiana, Penna.

Rummel, Lida F. (Mrs. George Helman)
Sheffield, Penna.

Rush, J. K.—Deceased.

Scanlon, Mary E. (Mrs. C. S. Lemon).

Scanlon, Benjamin F., B.L., Lawyer.

Simpson, James A., Farmer
Indiana, Penna.

Small, George G., Business.

Storey, Georgia, Vice Principal Hiland School, 5480 Broad St., Pittsburgh, Penna.

Taylor, Anna Laura (Mrs. W. E. Fohl)
Harmarville, Penna.

Welfer, Kate B., Teacher
Greenfield Ave., Pittsburgh, Penna.

Whitten, Charles E., Lawyer
Greensburg, Penna.

Williams, Mary J. (Mrs. James D. Simons)
91 N. Linwood St., Crafton, Penna.

Work, Mary E. (Mrs. Hope W. Hogg)
30 Brook Rd., Fallowfield, Manchester, Eng.

CLASS OF 1888 Scientific Course

Gallagher, Sarah McCune, Principal Private School
Ebensburg, Penna.

Gordon, M. C., Member of Faculty, I. S. N. S.
Indiana, Penna.

Morrow, Agnes (Mrs. Richard B. Scandrett)
Bellefield Dwelling, Pittsburgh, Penna.

Nesbit, Harry Clergyman
808 Ave. C., Bayonne, N. Y.

Spruill, W. H.—Deceased.

Wilson, Robert M., Treasurer
Indiana, Penna.

Elementary Course

Allison, D. B., Business
Castle Shannon, Penna.

Biter, R. H., Principal
Galitzen, Penna.

Boyle, Mary C. (Mrs. J. J. Mulholland)
4525 Chalmersworth St., Pittsburgh, Penna.

Bradshaw, Mattie—Deceased.

Campbell, Alice L.
Col.

Cauffield, Mary G., Teacher
514 Neville St., Pittsburgh, Penna.

Cheesman, Anna M. (Mrs. Daniel Craig)
515 W. Grant Ave., Duquesne, Penna.

Chisholm, Lillian L. (Mrs. Charles Garland)
Maple Ave., Edgewood Park, Penna.

Christy, Kate S.
1309 Bath St., Santa Barbara, Cal.

Cutley, Ivy, Teacher.

Cooper, Mary J., Supervisor, Westmont
Johnstown, Penna.

Cordier, Anita (Mrs. R. A. McDonald)
304 S. Fairmont Ave., Pittsburgh, Penna.

Durling, Willis T.—Deceased.

PENNSYLVANIA STATE NORMAL SCHOOL

Class Directory—Continued

Elas, Agnes E. (Mrs. A. M. Webb)Penna.	McEathron, Cortha B. TeacherHarrisville, Penna.
Fly, Selden M. A. M., L. L. M., Supervisor	50 S. St. N. W., Washington, D. C.	McPherson, Anna C. (Mrs. Edward Madson)	17 19 S. 6th St., Central, Phila., Penna.
Evans, Jessie (Mrs. E. D. Wyckoff)	R. F. D., S. n. Cadriel, Cal.	Minter, W. A., Contractor	460 Biddle Ave., Wilkesburg, Penna.
Fetzer, Ella I. (Mrs. B. L. Elliott)	Aspenwall Penna.	Morrow, Alice, Teacher	Bellevue, Wash., Pittsburgh, Penna.
Fielding, Fannie S. (Mrs. Edwin H. Campbell)		North, Emily	610 Wood St., Wilkesburg, Penna.
Fiscus, Blanche (Mrs. Gray)		Ray, Jennie (Mrs. J. R. Aylo)Saratoga, Wyo.
Fix, Rebecca N. (Mrs. C. P. Anderson)	465 Biddle Ave., Wilkesburg, Penna.	Rowe, Irwin D.	
Fairly, Elizabeth D., Teacher		Slater, M. Ella (Mrs. William Liler)	325 Franklin Ave., Wilkesburg, Penna.
Gibson, Frank Z., Physician	Fifth Ave., McKeesport, Penna.	Sloan, Ada B. (Mrs. F. W. Greene)	511 Machinery Bldg., Pittsburgh, Penna.
Gilmore, Margery Mary, Teacher	4015 Westminster St., Allegheny, Penna.	Turner, Minnie E. (Mrs. A. D. Munro)Glen Wile, Penna.
Grassel, Anna M. (Mrs. James P. McDonald)	443 Walnut St., Sewickley, Penna.	Wetherell, Caroline	
Hadley, Edith O. (Mrs. George Lysol)	Neville St., Pittsburgh, Penna.	Whitfield, William H., Builder	4717 Friendship Ave., Pittsburgh, Penna.
Hamilton, Elizabeth, Teacher	721 Arch St., Allegheny, Penna.		
Harris, Minnie R., Literature	410 S. Ave., Wilkesburg, Penna.		
Harrington, Beatrice (Mrs. J. W. Gray)	3705 Perryville Ave., Allegheny, Penna.		
Harrison, Elizabeth M. (Mrs. W. E. Newlin)	618 5th Ave., McKeesport, Penna.		
Hay, Alberta	1536 Fremont St., Allegheny, Penna.		
Herriott, Emma J., Teacher	406 Neville St., Pittsburgh, Penna.		
Hine, Nancy J.Saltsburg, Penna.		
Jones, Esther A., Teacher	810 West Park Way, McKeesport, Penna.		
Jones, Roberta L., Teacher	906 Sandusky St., Allegheny, Penna.		
Jones, S. Mayes Mrs. Fred B. JonesWashington, Penna.		
McFarland, Mary			
McGarey, Mollie D. (Mrs. A. G. Breitweiser)Brownsville Rd., Pittsburgh, Penna.		
McKee, Ella (Mrs. Samuel Kracer)			
Menke, Emma C. (Mrs. J. P. Blackburn)	313 Penney Ave., McKeesport, Penna.		
Miller, Luella M.	4733 Bazaar St., Pittsburgh, Penna.		
Myers, Lillian M., Teacher, "Keystone"Flaming Ave., Allegheny, Penna.		
Price, Frances C. (Mrs. H. C. Beares)	Coleman Place, Homewood, Pittsburgh, Penna.		
Ramaley, M. C., D. D. S., Dentist	3221 W. Yakima Ave., N. Yakima, Wash.		
Riddle, Rebecca			
Robinson, Arabel A. B., Teacher			
Rose, Sophie K. (Mrs. Henry F. Carr)	878 Thorn St., Sewickley, Penna.		
Rowe, M. Etta (Mrs. Davis)Clairton, Penna.		
Shupe, George B., EditorScottsdale, Penna.		
Simmons, Belle, Nurse	412 S. 15th St., Philadelphia, Penna.		
Stewart, J. T.Indiana, Penna.		
Stevenson, Bessie W. (Mrs. H. D. Montgomery)	5429 Stanton Ave., Pittsburgh, Penna.		
Stout, Olive A., Class of 1891			
Swan, Mary Agnes, Teacher	1105 Allegheny Ave., Allegheny, Penna.		
Swartwood, Margaret (Mrs. Ross T. Campbell)Sterling, Kan.		
Trimble, Martha (Mrs. Solomon Butterbaugh)Cookport, Penna.		
Vanard, Flora M. (Mrs. D. W. Keister)	2263 E. 101st St., Cleveland, Ohio		
Vachob, John, Business	127 Barron Ave., Johnstown, Penna.		
Walker, E. Virginia (Mrs. C. A. E. Colman)	320 S. 42d St., Philadelphia, Penna.		
Weddell, F. N., Lawyer	510 4th Ave., Pittsburgh, Penna.		
Willey, J. P., Teacher, I. S. N. S.Indiana, Penna.		

CLASS OF 1899 Elementary Course

Allen, Janney (Mrs. T. A. Keer)Blairsville, Penna.
Anderson, Vina—Deceased.	
Andrews, Mary A., Teacher	168 Jackson St., East Liverpool, Ohio
Booth, Tillie (Mrs. S. C. Johnson)	850 Church Ave., Allegheny, Penna.
Bradt, Jennie, Teacher	1323 Q. St., N. W., Washington, D. C.
Brownlee, Mabel—Deceased.	
Caldwell, Olive Bell, Teacher	523 Osceola St., Pittsburgh, Penna.
Cameron, Christine Marr	2928 Midvale Ave., Germantown, Penna.
Carnahan, Thetta (Mrs. E. G. Orr)—Deceased.	
Chester, Della M. (Mrs. C. L. Smith)Rochester, Penna.
Clark, Mary B. (Mrs. Elsie P. Swift)Norway, Mich.
Cullers, Lettie B., Teacher	150 Erie St., Westmont, Johnstown, Penna.
DeVinney, W. M., M. E., Business	5618 Broad St., Pittsburgh, Penna.
Dickson, W. J., U. S. InternalUniontown, Penna.
Ewing, Anna M.Oakdale, Penna.
Fiscus, ClaraIndiana, Penna.
Fleck, F. Earl—Deceased.	
Gordon, A. C., Principal	3521 Shady Ave., Allegheny, Penna.
Grimm, P. H., Postal Service	Box 415, Turtle Creek, Penna.
Hamill, Josephine (Mrs. W. F. Simpson)	R. F. D. No. 2, Indiana, Penna.
Hardie, Jessie H., Teacher	5528 Avondale St., Pittsburgh, Penna.
Harr, Charlotte P. (Mrs. C. C. Thomas)Moran, Kan.
Hemphill, Gertrude (Mrs. Norton H. Bryam)	925 Main St., Evanston, Ill.
Hill, Margaret B. (Mrs. J. F. Boyd)Aspenwall, Penna.
Hutchinson, Kate McD., Teacher	105 6th Ave., McKeesport, Penna.
Jack, James R., M. D., PhysicianNew Alexandria, Penna.
Johnston, Joseph E., Physician	7035 Hamilton Ave., Pittsburgh, Penna.
Keener, J. A., Clergyman	Station P., Tacoma, Wash.
Keener, J. B. A. B., L. L. B., Lawyer	570 California Bldg., Tacoma, Wash.
Lukehart, W. D.—Deceased.	
Lyons, Anna M., Kindergarten	5640 Rippey St., Pittsburgh, Penna.

Anley, Mabel M. (Mr. John D. Murphy)	121 Walnut St., Johnstown, Penna.
Barry, Mary I. (Mrs. P. F. McAneny)	230 Kellogg St., Palo Alto, Cal.
Blair, Emma B., Teacher	250 S. Water St., Kittanning, Penna.
Bowman, Agnes S., Teacher	
Carter, M. Blanche—Deceased	
Caven, Agnes—Deceased.	
Chaffant, Martha (Mrs. W. O. McNary)	R. F. D. No. 1, Wilkesburg, Penna.
Chaffant, Mary I. (Mrs. A. H. Scudder)	331 Park Place, Brooklyn, N. Y.
Crocy, Maude E., TeacherHomestead, Penna.
Coffin, Edith V. (Mrs. William W. Ford)	5910 Wellesley Ave., Pittsburgh, Penna.
Davis, Annie S. (Mrs. R. M. Ewing)—Deceased.	
Delamater, Lillian, Teacher	406 Somerset St., Johnstown, Penna.
Duncan, Mary O., Teacher	1228 Resara St., Allegheny, Penna.
Elkin, W. F., LawyerIndiana, Penna.
Elder, Maude W., TeacherSaltsburg, Penna.
Ferguson, Lydia (Mrs. W. L. Woodcock)Hollidaysburg, Penna.
Felt, George J.—Class of 1891.	
Freed, B. F., BookkeeperJohnstown, Penna.
Fullerton, M. Ella (Mrs. J. A. Kelso)Dravosburg, Penna.
Gibson, T. L., Teacher, Normal School	1013 W. Lanvale St., Baltimore, Md.
Gilmore, L. Etta, Teacher	4015 Westminster St., Allegheny, Penna.
Hawthorne, Martha (Mrs. R. H. Rockwell)Mars, Penna.
Hoskinson, Della, Teacher	R. F. D. No. 3, New Florence, Penna.
Jack, Anna M., M. D., Physician	41 N. Mercer St., Newcastle, Penna.
Johnson, Katherine W. (Mrs. Charles H. Kline)	297 Fisk St., Pittsburgh, Penna.
Johnson, Mary M., Teacher	83 Clinton Ave., Jamaica, New York City, N. Y.
Leazer, Tillie G. (Mrs. George R. McAbey)Wayne, Penna.
Mahan, W. M., LawyerIndiana, Penna.
McGarvey, Elizabeth S. (Mrs. F. V. Blair)	Blair Station, Penna.
McHattie, Lida, Teacher	6205 Alder St., Pittsburgh, Penna.
Murdock, Estella M. (Mrs. A. E. Holderman)	619 Braddock Ave., Pittsburgh, Penna.
North, Maude (Mrs. George E. P. Smith, University)Tuscon, Ariz.
Owens, Sarah (Mrs. William T. Hewetson)—Deceased.	
Piper, Mary, TeacherBeaver Falls, Penna.
Radeliffe, John N.—Deceased.	
Stevenson, Mae E. (Mrs. Arthur B. Bellows)	5816 Howe St., Pittsburgh, Penna.
Stitt, Lelia A. (Mrs. H. D. Whitfield)Greensburg, Penna.
Stoner, Mame	1101 Allegheny Ave., Allegheny, Penna.



Pole Vault by Bofill, Clearing the Bar at 10 ft. 6 in.

PENNSYLVANIA STATE NORMAL SCHOOL

Class Directory—Continued



Girls in Athletic Stunt

Thompson, Guy.—Deceased.
 Van Eman, Hattie, Teacher.....104 S. Central Ave., Canonsburg, Penna.
 Vogel, Ella King, Teacher.....Atlanta, Ill.
 Weamer, J. Frank.—Deceased
 Weaver, Rosine B.—Class of 1892.
 Wiggins, Hubert P., Publisher.....234 8th Ave., Homestead, Penna.
 Work, Cree T., College President.....Denton, Texas.

CLASS OF 1891

Scientific Course

Feit, George J., Lawyer.....Indiana, Penna.
 Stout, Olive A

Elementary Course

Amberg, Nora (Mrs. Nora Kock).....123 W. 117th St., New York City, N. Y.
 Ayers, Clara (Mrs. Harry H. Willock).....College Ave., Oakmont, Penna.
 Ayres, J. D., Cashier.....St. Regis Apts., Maryland Ave., Pittsburgh, Penna.
 Baird, Mary M. (Mrs. Mary Ohm).....Willock, Penna.
 Benner, Margaret C.....Neville St. and Center Ave., Pittsburgh, Penna.
 Black, Sarah, Teacher.....660 Maryland Ave., Pittsburgh, Penna.
 Boardman, Lidie (Mrs. W. W. Griffen).....749 Midvale Ave., Pittsburgh, Penna.
 B-orlaze, William, Business.....Blairsville, Penna.
 Books, Mabel R. (Mrs. R. Kessler, Jr.).....100 Park St., W. Pittston, Penna.
 Brown Hattie G. (Mrs. J. W. Shaner).....908 Eastwood Ave., N. S., Chicago, Ill.
 Cameron Annie R.....DeWar and Victoria Sts., Wilkinsburg, Penna.
 Cameron Katherine (Mrs. George H. Gearhart).....Moorhead, Ky.
 Chester, Edna F., Teacher.....Walnut St., Swissvale, Penna.
 Coleman, Ada (Mrs. H. I. McClelland).....Mowrytown, Penna.
 Crosier, Mary Irwin, Teacher.....Sheridanville, Penna.
 Ferguson Ada I. (Mrs. S. W. Bierer).....218 Arch Ave., Greensburg, Penna.
 Fiscus, N. S.....Antonito, Colo.
 Fiscus, N. S.....Rice's Landing, Penna.
 Gallaher, Sue B. (Mrs. W. J. Dowler).....Patton, Penna.
 Goodell, Jane Frances, Teacher, Sunnyside.....Johnstown, Penna.
 Gorman, Ida M. (Mrs. James J. Palmer).....Ford City, Penna.
 Hall, Loyal Freeman, Principal.....412 Lookout Ave., Butler, Penna.
 Hamilton, Della (Mrs. B. F. Williams)
 Hartley, Margaret M.
 Hazlett, Frances, Teacher.....1789 Perryville Ave. N. S., Pittsburgh, Penna.
 Hershey, H. D., Business.....Larrobe, Penna.
 Hood, Ida M., Teacher.....Winnie, Va.
 Jenkins, Mary F., M.E., Teacher.....Apollo, Penna.
 Johnston Anna Bird, Teacher.....Wolferding, Penna.
 Kendig, Mary, Teacher.....Allegheny, Penna.
 Knox, Maria Patton Teacher, Nunnery Hill

Matthews, Annie P.—Deceased.
 Mabon, Alexander, M. E., Lawyer.....1222 Park Bldg., Pittsburgh, Penna.
 McCormack, Martha E., Teacher.
 McNaill, Blanche, Teacher.....Ingram, Penna.
 Moorhead, Margaret T. (Mrs. S. J. McMains).....Leechburg, Penna.
 Porter, Madge D. (Mrs. T. L. Pillow).....3100 Omaha St., Allegheny, Penna.
 Reesman, Mary C., Assistant Principal.....Curwensville, Penna.
 Russell, Minnie B. Teacher.....940 Water St., Indiana, Penna.
 Rush, S. Arnold, Business.
 Shane, M. Jennie.—Deceased.
 Steinmetz, Dillie M., Teacher.....1107 Braddock Ave., Braddock, Penna.
 Urey, John M., Lawyer.....Clearfield, Penna.
 Warren, Annie M.—Deceased.
 Wyse, Lettie L. (Mrs. A. T. Hay).....2317 Ward St., Berkeley, Cal.

CLASS OF 1892

Scientific Course

Weaver, Rosina B., Member of Faculty, I. S. N. S.....Indiana, Penna.

Elementary Course

Bash, Pearl (Mrs. A. K. Heckel).....3731 Locust St., Philadelphia, Pa.
 Carter, Lucile I. (Mrs. Oliver P. Cooke).....217 3d St., Washington, Penna.
 Carter, Albert F.—Class of 1896.
 Clark, Charlotte (Mrs. Walker R. Adams).....308 Walt Bldg., Decatur, Ill.
 Corder, Ada C. (Mrs. John P. Fox).....1504 Library St., McKeesport, Penna.
 Condron, H. D., Principal.....Blairsville, Penna.
 Cooper, Ellen, Teacher, Westmont.....Johnstown, Penna.
 Dickie Loretta M. (Mrs. George A. Gunn).....Grandview Apartments, Pittsburgh, Penna.
 Dunwiddie, Mame B. (Mrs. L. G. Runk).....Phillipsburg, Penna.
 Dyer, Eleanor R., Teacher.....404 Pacific Ave., Pittsburgh, Penna.
 Dyess, Mertyn, Teacher.....Leechburg, Penna.
 Elder, Marguerite (Mrs. T. J. Henry).....Apollo, Penna.
 Fiscus, I. L., Teacher.....Portage, Penna.
 Foster, Mary I.....Hillside, Penna.
 Gessler, Caroline M., Teacher.....834 Philadelphia St., Indiana, Penna.
 Gibson, Rosanna H. (Mrs. J. H. Taylor).....99 Euclid Ave., Bellevue, Penna.
 Hammond, Jane, Teacher.....82 Jackson St., Bellevue, Penna.
 Haney, Alberta.—Deceased.
 Hay, Mary L., Teacher.....1536 Fremont St., Allegheny, Penna.
 Hazlett, Anna M., Principal.
 Hill, Jennie A. (Mrs. C. W. Boucher).....700 Third Ave., New Kensington, Penna.
 Hile, Cornelia E. (Mrs. H. S. Bender).....425 Russell Ave., Johnstown, Penna.
 Hurst, Emma E., Teacher.....501 Florence Ave., Avalon, Penna.
 Krebs, Matilda, Science Teacher.....509 Napoleon St., Johnstown, Penna.
 Lee, Anna (Mrs. Bruggs D. Holter).....Elizabeth, W. Va.
 Lupton, Clara (Mrs. J. G. Shugert).....806 E. 13th St., Marion, Ind.
 Lynn, Emma (Mrs. William Lyons).....Gans, Penna.
 Lytle, Verde (Mrs. C. G. Strayer).....Paterson 11's, Beaver Falls, Penna.
 McCormick, Jennie, Stenographer.....1428 8th Ave., Beaver Falls, Penna.
 McMullen, Eliza, Teacher.....Apollo, Penna.
 McDermott, Joseph, Principal.....467 W. Carson St., Pittsburgh, Penna.
 Mitchell, M. Jennie (Mrs. George M. Dougherty).....1600 Lancaster Ave., Wilmington, Del.
 Nelson, Evelyn (Mrs. Clyde S. Corrigan).....Arkansas Pass, Texas
 Nugent, Sarah C., Teacher.....Grant, Penna.
 Parsons, Martha R.....186 Prospect Ave., Ingram, Penna.
 Patterson, Elvira, Teacher.....Beaver Falls, Penna.
 Payne, Almyra S.....Wilson, Penna.
 Purrington, Margarette (Mrs. Otto Koenig).....172 W. 79th St., New York City, N. Y.
 Smith, Marie E., Teacher.....271 40th St., Pittsburgh, Penna.
 Smith, Velma B., Teacher.....Kilbuck Station, Penna.
 Tarr, Harry M., Business.....744 Napoleon St., Johnstown, Penna.
 Taylor, Grace E. (Mrs. W. A. Simpson)—Deceased.
 Thomas, Dubre A.—Deceased.
 Tiffany, Ruth Moulton—Class of 1895.
 Trimple, Flora M. (Mrs. Edward B. Muhl).....Leetsdale, Penna.
 Trees, Joe C., Business.....1452 N. Highland Ave., Pittsburgh, Penna.
 Walker, Idella (Mrs. C. H. O'Neill).....961 Kirkpatrick Ave., Allegheny, Penna.
 Watkins, Lucy R., Ph.B., Teacher.....Huntington Beach, Cal.
 Williams, Fannie (Mrs. C. H. Irvin).....Big Run, Penna.
 Wilson, Helen C.....Greensburg, Penna.
 Work, Mary A., Missionary.....American Mission, Assuit, Egypt

CLASS OF 1893

Scientific Course

Cowley, Elizabeth B., Instructor.....Vassar

Elementary Course

Adair, Margaret (Mrs. J. O. C. McCracken).....Johnstown, Penna.
 Andrews, Dora B. (Mrs. J. W. Curry).....101 7th St., East Liverpool, Ohio
 Arbaugh, F. N., Business.....Lansing, Mich.

PENNSYLVANIA STATE NORMAL SCHOOL

Class Directory—Continued

Archibald, J. P., Business.			
Barnes, Blanche, Teacher.			
Beistel, H. Clay, Lawyer		Greensburg, Penna.	
Bender, H. S., Principal.	425 Russell Ave.,	Johnstown, Penna.	
Brass, Anna B., Teacher		Oakmont, Penna.	
Bryan, Lottie B. (Mrs. W. G. Purdy)	556 Centennial Ave.,	Sewickley, Penna.	
Calloun, Clara A., Teacher			
Clement, Bertha Bishop, Music Teacher		Wilkinsburg, Penna.	
Cowley, Elizabeth B., Instructor, Vassar College		Poughkeepsie, N. Y.	
Cunningham, E. Gertrude—Class of 1895.			
Douds, D. W., Cashier, First National Bank		Plumville, Penna.	
Duff, Millie S., Teacher		R. D. 1, Wilkinsburg, Penna.	
Dyer, William J., Salesman	87 Kunz Ave.,	Ol. Oliver Station, Pittsburgh, Penna.	
Fisher, Elsie J., Teacher		Irwin Penna.	
Foulke, Katharine, Teacher	118 Croton Ave.,	Newcastle, Penna.	
Glasgow, J. T., Business		Glasgow, Penna.	
Harper, Carrie (Mrs. J. W. Hartley)	2 5th St.,	Aspinwall, Penna.	
Howthorne, Camille (Mrs. Harry M. Stewart)		Duquesne, Penna.	
Hoch, D. B., Physician		Punxsutawney, Penna.	
Johnston, Jennie K. (Mrs. John P. Lafferty)	327 Amber St.,	E. E., Pittsburgh, Penna.	
Johnston, J. C. Reed, Principal.	842 Stanton Ave.,	Millvale Station, Allegheny, Penna.	
Kendig, Jennie H. (Mrs. H. T. Welty)	307 W. College St.,	Canonsburg, Penna.	
Leydic, C. Edna, Mrs. Walter L. George)		Apollo Penna.	
Lee, Alfred M., Lawyer	22 St. Nicholas Bldg.,	Pittsburgh, Penna.	
Lisitz, Rose, Teacher	541 Quincy St.,	Brooklyn, N. Y.	
Linton, Ella, Teacher		McConnellsburg, Penna.	
Ludwig, Florence M. (Mrs. Joseph A. McCurdy)			
	316 N. Maple Ave.,	Greensburg, Penna.	
McComish, Charles D., Editor		Colusa, Penna.	
McKibben, Janet M. (Mrs. J. R. Patterson)			
	7934 Westmoreland Ave.,	Swissvale, Penna.	
Miller, Lydia D. (Mrs. Owen Hotle)	63 Bacon Bldg.,	Oakland, Cal.	
Moorehead, Clara (Mrs. Clara Smith)	213 Franklin St.,	Johnstown, Penna.	
Morrow, Eleanor A., Teacher	3287 California Ave.,	Allegheny, Penna.	
Murry Minty (Mrs. A. L. Wilby), Missionary			
	Care A. P. Mission, Ratnagiri Presidency,	Bombay, India	
Porter, Florence B., Teacher	304 Biddle Ave.,	Wilkinsburg, Penna.	
Rowe, Jean D. (Mrs. R. Craig Bleau)			
Scott, Ida B. (Mrs. Ida Lawson)		Munhall, Penna.	
Sickman, Rachel J. E. (Mrs. E. E. Evans)		Gill Hall, Penna.	
Sloan, Anna C. (Mrs. Albert Sleigh)		Sanford, Fla.	
Smeltzer, Jessie L., Teacher			
Smith, Edith M., Teacher		Indiana, Penna.	
Smith, Margaret H., Teacher		Indiana, Penna.	
Strader, Ella M., Teacher		Freeport, Penna.	
Stevenson, Luella M., Assistant Librarian	641 Margaretta Ave.,	Braddock, Penna.	
Stewart Hope, Member of Faculty, I. S. N. S.		Indiana, Penna.	
Weis, Katherine M., Business		Main St., Latrobe, Penna.	
Wilson, A. Maude, Teacher		R. F. D. 1, Wilkinsburg, Penna.	
Woods, Jennette B., Assistant Librarian			

CLASS OF 1894

Elementary Course

Barnes, Agnes C. (Mrs. W. B. Ashley)		Glen Ridge, N. J.	
Barry, Mary E., Stenographer, Frick C. and C. Co.	64 Hodgson Ave.,	Ingram, Penna.	
Bach, Edwin E., Editor		Rockwood, Penna.	
Barnes, Joseph F., Business	108 W. 137th St.,	New York City, N. Y.	
Bown, Nellie C. (Mrs. D. G. McKee)	1310 Wood St.,	Wilkinsburg, Penna.	
Boyer B. Frank, Business	232 Water St.,	Johnstown, Penna.	
Brimmer, Jessie G. (Mrs. J. A. Coventry), Teacher			
	1228 Arch St.,	Allegheny, Penna.	
Chase, C. Belle (Mrs. H. L. Mills)	978 Aurora Ave.,	St. Paul, Minn.	
Cheesmen, Mary Bertha			
Chisholm, Mary Gail, Teacher		Chnton, Penna.	
Clawson, Cora A., Teacher	541 Clawson St.,	Pittsburgh, Penna.	
Dunham, Carrie L., Teacher	54 A. St.,	Sharon, Penna.	
Edmonds, Jennie, Teacher			
Ellis, Mary B.		New Brighton, Penna.	
Englert, Alice E., Teacher	6210 Wellesley Ave.,	Pittsburgh, Penna.	
Gallagher, Margaret Rose (Mrs. M. E. Uncapher)			
	184 Washington Ave.,	Vandergrift, Penna.	
Grace, Anna (Mrs. Charles A. Brennan)	516 E. State St.,	Sharon, Penna.	
Grieb, Anna K. (Mrs. D. A. Goldman)		Ford City, Penna.	
Guffey, Margaret (Mrs. Margaret Cummings)		Irwin, Penna.	
Harrison, Mary R. (Mrs. George L. Edmundson)	600 Market St.,	McKeesport Penna.	
Holloway, Edna Agnes (Mrs. M. E. Geer)	1714 Irwin Ave.,	Allegheny, Penna.	
Hood, Pearl I., Teacher	4151 Franklin St.,	Johnstown, Penna.	
Hoon, J. Margaret (Mrs. Fred R. Dent)			
Huston, L. Agnes (Mrs. M. N. McGeary)	615 N. Main St.,	Greensburg, Penna.	
Kallenbaugh, Marie (Mrs. A. R. Greenwood)	R. F. D. 4,	Thornburg, Penna.	

Kenmair, Harriet L. (Mrs. Jesse E. Long)	909 S. Evans Ave.,	McKeesport, Penna.	
Latshaw, Edith J., Teacher	6411 Howe St.,	E. E. Pittsburgh, Penna.	
Lewis, Hope (Mrs. W. C. Harrison)		Painville, Ohio	
Lewis, Mabel (Mrs. R. H. Stevens)		Munhall, Penna.	
Lockard, Nora A. (Mrs. H. D. Confran)		Blairville, Penna.	
McBurney, Jean G., M.D., Medical Missionary			
	Tak Hing Chan, West River,	South China	
McCune, Martha E. (Mrs. John D. Wilson)—Deceased.			
McKee, Margie C., Principal		Castle Shannon, Penna.	
McMaster, Margarette (Mrs. James C. Wilson)			
Mains, Matilda H. (Mrs. G. W. Richards)	512 Olive St.,	McKeesport, Penna.	
Miller, May B. (Mrs. M. J. Hosack)		Stewart, Penna.	
Mitchell, Mabel H. (Mrs. B. F. McCartney)	19th Ave and 13th St.,	Altosna, Penna.	
Morrow, Nancy C., Teacher		Telloute, Penna.	
Noble, Elizabeth		Muskogee, Indian Territory	
Noble, Sarah	313 E. Broadway,	Muskogee, Okla.	
Nolan, M. Ellen, Teacher	266 E. Bean St.,	Washington Penna.	
Orr, Marie H., Teacher		Glenshaw, Penna.	
Ott, Franklin B., Business	419 Wood St.,	Johnstown, Penna.	
Prenter, Anna, Teacher			
Purdy, Mary A., Teacher	334 Chestnut St.,	Sewickley, Penna.	
Rodkey, Edith, Principal High School		Oregon, Ill.	
Roney, Emma, Teacher	4719 Sylvan Ave.,	Pittsburgh, Penna.	
Sabin, Isabelle L., Teacher		Wattsburg, Penna.	
Sansom, James B., Civil Service Commission	322 Penn Ave.,	Pittsburgh, Penna.	
Shaw, Margaret E. (Mrs. William A. Forrester)		McKeesport, Penna.	
Smith, Martha J. (Mrs. G. E. Barron)	314 Eichler Ave.,	Greensburg, Penna.	
Soles, Ella Margaret, Teacher	22 High St.,	Braddock, Penna.	
Stewart, Anabel, Teacher		Kittanning, Penna.	
Sturgeon, M. Ella—Deceased.			
Thompson, Kathryn H. (Mrs. D. J. Marshall)		Imlay City, Mich.	
Tomlinson, Leora A.		Beaver, Penna.	
Tucker, Asenath A. (Mrs. C. E. Carter)	1114 11th St.,	Greeley Col.	
Wallace, Minnie J. (Mrs. W. H. Rutherford)		Petroleum, W. Va.	
Walsh, Ora E., Teacher	407 Shaw Ave.,	McKeesport, Penna.	
White, Josephine W., Teacher	1704 Fremont St.,	Allegheny, Penna.	
Wilson, R. Sadie (Mrs. E. A. Hoffman, M.E.)		Turtle Creek, Penna.	
Woods, Maude, Teacher	134 8th Ave.,	McKeesport, Penna.	
Wills, James F., County Superintendent		Belleville Penna.	
Wilson, James T., Business		Allensville, Penna.	

CLASS OF 1895

Scientific Course

Cunningham, E. Gertrude (Mrs. F. D. Glover)	601 N. St. Clair St.,	Pittsburgh, Penna.	
Tiffany, Ruth Moulton		Indiana, Penna.	

Elementary Course

Adair, Ruth, Teacher	730 Cburch St.,	Indiana, Penna.	
Anderson, Alice G. (Mrs. Robert T. McMaster)		Coraopolis, Penna.	
Andriessen, Edith (Mrs. G. R. Boardman)		Beaver, Penna.	
Anthony, Lou Edith, Teacher	901 North Ave.,	Wilkinsburg, Penna.	
Barnett, Nan E.		Hillside, Penna.	
Barry, Rose, Stenographer	64 Hodgson Ave.,	Ingram, Penna.	
Bash, Laura, Teacher	1020 Washington St.,	Indiana, Penna.	



Brown and Myers Practicing the Low Hurdles.

PENNSYLVANIA STATE NORMAL SCHOOL

Class Directory—Continued

Barnhart, Frank P., Lawyer, Johnstown, Penna.
 Bing, Pauline (Mrs. Edmund Rosenthal) Hotel Lamont, Pittsburgh, Penna.
 Block, Pauline 330 Stratford Ave., Pittsburgh, Penna.
 Bloose, Helen J. (Mrs. W. H. Albert) 39th St. and Chestnut St., Philadelphia, Penna.
 Campbell, Keturah (Mrs. Keturah Wely) Greensburg, Penna.
 Canney, Sarah L. (Mrs. C. H. Little) 514 Try St., Sewickley, Penna.
 Carothers, Elizabeth M. West Newton, Penna.
 Carson, John S., Physician 119 Hawkins St., Rankin, Penna.
 Crawford, Alice J. (Mrs. H. S. Lehnkering) 1507 Main St., Menominee, Mich.
 Cubbage, Margaret J., Teacher 410 Taylor Ave., Allegheny, Penna.
 Euwer, Nannie F., Teacher 703 Lamar Ave., Wilkensburg, Penna.
 Fleisher, Lottie G., Teacher Newport, Penna.
 Foulke, Sunshine G., (Mrs. W. G. Chambers) 1941 Tenth Ave., Greeley, Col.
 Friesell, Clara E. (Mrs. J. S. Dodds) 5808 Margaretta St., Pittsburgh, Penna.
 Garman, Tweet (Mrs. C. G. Burheim) Jeannette, Penna.
 Goelman, Sarah E., Teacher 65 Lafayette Ave., Allegheny, Penna.
 Gibson, Ada C. (Mrs. Robert R. McGeorge) New Galilee, Penna.
 Graham, Mary M., Nurse Indiana, Penna.
 Hancock, Martha F., Teacher West Lebanon, Penna.
 Hopkins, Mary R. (Mrs. A. L. Lee) Park Road, Ambridge, Penna.
 Johnston, Laura E. (Mrs. M. R. Ramsey) 1703 11th Ave., S., Birmingham, Penna.
 Jones, Fannie M. (Mrs. John Jordan, Jr.) 221 W. 11th St., Erie, Penna.
 Keener, I. W., Business 423 2d St., Bradlock, Penna.
 Klingensmith, Mary A. (Mrs. W. M. Ayres) Blackfalds, Alberta, Can.
 Knappenberger, Vinnie, Teacher 93 W. Otterman St., Greensburg, Penna.
 Knox, Mary R., Teacher 1504 Federal St., Allegheny, Penna.
 Lowe, Margaret E. (Mrs. R. C. Whitsett) 1119 Wilson Ave., Chicago, Ill.
 Ludwick, Emma J. (Mrs. W. H. Langham) 841 West St., Homestead, Penna.
 McCallister, Edna May, Teacher 527 McClintock Ave., N. S., Pittsburgh, Penna.
 McDonald, Susanna W. B., Teacher R. D. 2, Glenshaw, Penna.
 McFarland, Minnie F., Teacher 7251 Mt. Vernon St., Pittsburgh, Penna.
 Maurer, M. Viola, Teacher 911 22d Ave., Altoona, Penna.
 Metzgar, Mary L. (Mrs. Edw. Gallagher) New Alexandria, Penna.
 Montgomery, Ruth L. (Mrs. W. A. Titus) Waynesburg, Penna.
 Mutzig, Ida (Mrs. W. E. Kiner) 717 Whitney Ave., Wilkensburg, Penna.
 Nolan, Emogene J. (Mrs. R. M. Johnston, Missionary) Flat, Kamerun, West Africa
 Nolin, Mary E., Teacher Finleyville, Penna.
 Nolin, Nancy H.
 O'Conner, Bertha M. (Mrs. Peter J. Little) Ebensburg, Penna.
 Patterson, Rose May, Teacher 218 9th Ave., W. Homestead, Penna.
 Pearce, Emma Clara (Mrs. Geo. H. Jackson) 11 Millin Ave., Wilkensburg, Penna.
 Pearsall, Elizabeth, Teacher Jeannette, Penna.
 Pidgeon, Bernice C. (Mrs. D. P. Conrad) Ralphston, Penna.
 Rankin, Maude E. (Mrs. B. B. Thompson) 224 Euclid Ave., Ridgeway, Penna.
 Robbins, Agnes May Robbins Station, Penna.
 Russell, Jessie G., Teacher 636 Shaw Ave., McKeesport, Penna.
 Russell, J. Herbert—Class of 1901.
 Scott, James F., Business Ursina, Penna.
 Settlemyer, C. T., Farmer Wilmore, Penna.
 Shields, Emily Juanita (Mrs. Harry Armstrong) Bellevue, Ohio
 Shupe, Abbie F.—Class of 1897.
 Spencer, Alberta (Mrs. John S. Myers) 307 Mulberry St., Kittanning, Penna.
 St. Clair, Thomas, M.D., Physician Latrobe, Penna.

Taylor, Grace Louise, Teacher, Oakmont, Penna.
 Thompson, Margaret M. (Mrs. W. J. Reid) 920 Aiken Ave., Pittsburgh, Penna.
 Thompson, Rue Cetta (Mrs. J. C. Blair) Stewart Station, Penna.
 Tiffany, Emma J. (Mrs. Joseph F. Barnes) Deceased.
 Trout, M. Elizabeth, Principal Fallbrook, San Diego Co., Cal.
 Ventress, Adelia (Mrs. F. S. C. Johnston) Deceased
 Watson, I. Frederica, Teacher 220 Amanda Ave., Mt. Oliver, Pittsburgh, Penna.
 Weaver, Flora I. (Mrs. H. B. Irwin) 315 Marshall Ave., McKeesport, Penna.
 Wilson, Eleanor (Mrs. C. B. McCabe) 84 Lobinger Ave., Bradlock, Penna.
 Welsh, Howard M., M.D., Physician Leechburg, Penna.
 Young, Blanche O. (Mrs. W. E. Dickson) California, Penna.

CLASS OF 1896

Scientific Course

Carter, Albert F., Librarian Greeley, Col.

State Certificate

Weaver, Dora E., Teacher Johnstown, Penna.

Elementary Course

Armstrong, Lillian T. (Mrs. D. McKillop) Niagara, N. D.
 Barry, Catherine M. (Mrs. John J. Gilitanan) 119 Lathrop St., Johnstown, Penna.
 Beigel, Elizabeth A., Teacher 3725 Brighton Road, Allegheny, Penna.
 Bell, Mary H. (Mrs. W. E. Hyskell) 909 Park Ave., Meadville, Penna.
 Bishop, Leah V., Teacher
 Bocher, Maud, Teacher 534 Park Ave., Johnstown, Penna.
 Burt, Mary B. (Mrs. William Harris) 444 Amherston Ave., Pittsburgh, Penna.
 Butler, Elzora C. (Mrs. John Allen), Physician
 1371 Pennsylvania Ave., S. E., Washington, D. C.
 Calhoun, Marguerite E., Teacher 827 Cassily St., Canton, Ohio
 Chapman, James F., Principal Indiana, Penna.
 Christy, Marion F., Teacher 1309 Bath St., Santa Barbara, Cal.
 Cohen, Julia W. (Mrs. Philip H. Klaffer) 217 Custer Ave., Youngstown, Ohio
 Craig, Elizabeth E. (Mrs. G. F. Mohr) Freedom, Penna.
 Craig, J. Brad, A.B., Principal Beaver, Penna.
 Davis, Besie Stone, Missionary 64 S. Beeson Ave., Uniontown, Penna.
 Delamator, Olive G. 1005 N. St. Clair St., Pittsburgh, Penna.
 Dickie, Charlotte, Designer
 Grandview Apartments, Grandview Ave., Pittsburgh, Penna.
 Douthitt, Zennibel, Teacher Teralta, San Diego, Cal.
 Duff, Amelia May, Teacher 18 Dawson St., Bellevue, Penna.
 Duvall, Anna Mary, Teacher 1330 Sheffield St., Allegheny, Penna.
 Eisenman, Elma C., Teacher 305 Maple Ave., Greensburg, Penna.
 Ellenberger, Jessie O. (Mrs. Jessie Patton) Dayton, Penna.
 Ewing, Roberta M., Teacher R. D. 8, Indiana, Penna.
 Fleming, Mary E. (Mrs. M. F. Phillips) Bellevue, Penna.
 Gallagher, Ada R., Teacher Porto Rico Normal School, Rio Piedras, Porto Rico
 Gallagher, John Ellis, Clerk Apollo, Penna.
 Gilmore, M. Gertrude, Teacher Uniontown, Penna.
 Class, Bella A., Teacher.
 Goff, Frances E. (Mrs. John L. Sagerson) 431 Lincoln St., Johnstown, Penna.
 Gorman, Jeannette M. (Mrs. H. W. Smitten) Avalon, Penna.
 Graff, Anna R., Teacher Blairsville, Penna.
 Hammers, John F., Business 227 Homestead St., Swissvale, Penna.
 Hightberger, Lyde M., Teacher 311 N. Maple Ave., Greensburg, Penna.
 Hill, Eva A., Teacher 174 Eldora Place, Pittsburgh, Penna.
 Hirth, Lillian M., Assistant Librarian 317 E. 10th St., Homestead, Penna.
 Hood, M. Laura (Mrs. E. C. Eachel)
 "Normandie" 36th and Chestnut Sts., Philadelphia, Penna.

Hunt, Julia, Teacher
 Hyskell, W. F., Physician 909 Park Ave., Meadville, Penna.
 Johnson, T. K., Principal.
 Johnston, Ida E., Teacher Park House, Morristown, N. J.
 Jones, Anna Mary, Piano Teacher 1006 Church St., Indiana, Penna.
 Jones, Sarah M., Teacher Westmont, Johnstown, Penna.
 Jones, Thomas P., Lawyer 42 E. Main St., Uniontown, Penna.
 Lewis, Etta R., Teacher 224 Main St., Pittsburgh, Penna.
 Leonard, John M., M.D., Physician Blairsville, Penna.
 Loucks, Winifred Scottsdale, Penna.
 Lutton, Louis F., Principal Claysville, Penna.
 McCormick, W. D., Business Uniontown, Penna.
 McCracken, E. Gertrude (Mrs. Herbert H. Culp) Vandergrift, Penna.
 McDonald, Anna E. Stenographer 58 Ridge Ave., Crafton, Penna.
 Menges, Clara S., Teacher 429 Somerset St., Johnstown, Penna.
 Newcomer, Ina E. (Mrs. J. S. Moss) Perryopolis, Penna.
 Noel, Carrie, I. M. E., Teacher 642 Maryland Ave., Pittsburgh, Penna.
 Owens, Bess Stevens Creek Road, Sao Jose, Cal.
 Porter, Nancy (Mrs. J. P. Archibald) Blairsville, Penna.
 Purington, Lila Whitmore (Mrs. Edgar Mack) Windber, Penna.
 Rink, Charles E., M.D., Physician Shelocta, Penna.
 Roberts, Lydia H. (Mrs. Samuel Rodgers) 1512 S. E. St. Elwood, Ind.
 Sampson, Margaret L. (Mrs. John S. Hart) West Newton, Penna.
 Sanson, Mary Edna, Teacher 719 Church St., Indiana, Penna.



PENNSYLVANIA STATE NORMAL SCHOOL

Class Directory - Continued

Saylor, Tillman K., 327 Lincoln Ave., Johnstown, Penna.
 Scott, Lydia O. (Mrs. S. A. Hughes), Indiana, Penna.
 Sebring, Lawrence M., Lawyer, Beaver, Penna.
 Sindgrass, Elizabeth May, Bellevue, Penna.
 Speers, Naomi B.—Deceased.
 Sutton, Edward H., Business, 432 4th Ave., Pittsburgh, Penna.
 Taylor, Ruyden J.
 Vaughn, Carrie B., 682 Fourteenth Ave., Lorain, Ohio.
 Waller, Mabel (Mrs. James Wilson Mack), A. B., Indiana, Penna.
 Wilson, M. Agnes (Mrs. S. H. Smith), 247 N. 6th St., Indiana, Penna.
 Withington, Alice W., Teacher, Ellsworth Ave., Pittsburgh, Penna.

Stewart, E. Grace
 St. Clair, Frank D., Bus. Man, Kiski School
 Sweeney, Myrtle M., Mr. A. M. King
 Unepher, Luella M., Teacher, Mrs. T. A. Kukulski
 Walton, Mary H., Teacher, 101 Perryville Ave., Allegheny, Penna.
 Warnock, Clara L. (Mrs. C. P. Goshing), Irwin, Penna.
 Welsh, Elizabeth H., Teacher, 702 E. Main St., Latrobe, Penna.
 Williams, J. C., Principal, Hastings, Penna.
 Work, Ruth A., Missionary, American Mission, Asunt, Egan
 Young, Eva L., 67 Sheridan Ave., Bellevue, Penna.

CLASS OF 1898

Elementary Course

Shupe, Abbie F., Shatsburg, Penna.

Elementary Course

Allan, Susie A., Teacher, 603 6th Ave., New Kensington, Penna.
 Alten, A. Virginia (Mrs. M. Meredith), New Eagle, Penna.
 Armstrong, Irene B., Teacher,

Care of The Athalia Daily, Liberty Ave., Pittsburgh, Penna.

Baker, W. S., Teacher, Alexandria, Penna.
 Barker, Maud M., Teacher, 1704 7th Ave., Altoona, Penna.
 Barr, Mary M. (Mrs. F. Leon Suter), 535 N. Lime St., Lancaster, Penna.
 Caldwell, A. Mary, 921 Chestnut St., Indiana, Penna.
 Caldwell, Mary L. (Mrs. W. T. Cribbs), Verona, Penna.
 Carnalt, Horace G., M.D., Physician, 333 Grandview Ave., Pittsburgh, Penna.
 Christy, C. M., Civil Engineer, Greensburg, Penna.
 Crawford, Clara B. (Mrs. W. K. Ross), Parnassus, Penna.
 Cunningham, F. B., Business, Suffern, N. Y.
 Davies, Zillah, Z., Teacher, 922 Talbot Ave., Braddock, Penna.
 Dean, Daisy R., Teacher,

Donahay, Naomi B. (Mrs. James R. Glenn), Taylor Ave., Avalon, Penna.
 Duncan, Daisy B., R. F. D. 4, Blairsville, Penna.
 Ebberts, Edith M. (Mrs. J. P. Nowry), 7475 McClure Ave., Pittsburgh, Penna.
 Feicht, Emelia T., Teacher, Letsdale, Penna.
 Gettner, Mary Lina C., Teacher, Cor. Hampton and Jancey Sts., Pittsburgh, Penna.
 Giffilan, Anna C. (Mrs. James M. Fife), R. F. D. 1, Bridgeville, Penna.
 Goodwin, Bertha F.

Graham, Maud B., Teacher, 316 39th St., Pittsburgh, Penna.
 Hammer, William F., College Student, Connor, Penna.
 Hazlett, Frances S., Teacher, 612 Weldon St., Latrobe, Penna.
 Henry, James T., Business, Blairsville, Penna.
 Herdman, Margaret A., Teacher, R. F. D. 3, Box 26, Butler, Penna.
 Hervey, Martha Tibbey, Teacher, 1826 Main St., Sharpsburg, Penna.
 Hill, Dorothy (Mrs. Homer Miller), Jeannette, Penna.
 Hoerle, Janet E. (Mrs. M. B. Roller), 404 Cowper St., Palo Alto, Cal.
 Johnson, Eliza, Teacher, 257 Fisk St., Pittsburgh, Penna.
 Kearns, Esther V., Teacher, 225 West Ave., 52 Highland Park, Los Angeles, Cal.
 Keeler, Etta A., Teacher, 1219 Locust St., Allegheny, Penna.
 Klingensmith, Nannie B. (Mrs. Charles F. Boarts), R. 2, Kelly Station, Penna.
 Klingensmith, Sarah B., R. 2, Kelly Station, Penna.
 Lacock, Grace N., Teacher, 1309 Race St., Allegheny, Penna.
 Lacock, Georgia M. (Mrs. William G. Griffiths, Jr.), 2143 Perryville Ave., Allegheny, Penna.

Latimer, Dr. Nannie M., Deceased.
 Llewellyn, C. Gregg, County Superintendent, Brownsville, Penna.
 McCormish, Ralph Clinton, Lawyer, San Francisco, Cal.
 McGee, Jessie D. (Mrs. J. R. Geary), Blacklick, Penna.
 McGraw, Rachel M. (Mrs. J. L. Derrick), 214 North St., Tarentum, Penna.
 Moore, Ella L. (Mrs. J. Tarry Asmann, Jr.), 351 Rockdale Ave., Avondale, Cincinnati, Ohio.

O'Connell, J. Bernadette, Teacher, 204 Main St., Johnstown, Penna.
 O'Rourke, Maze, Teacher, 905 North Ave., Wilkinsburg, Penna.
 Orr, Anna Bertha (Mrs. E. E. Lietman), 925 North Ave., Wilkinsburg, Penna.
 Osborn, Nora B., Teacher, Burgettstown, Penna.
 Parsons, Anna Helen (Mrs. P. S. Chambers), 14 Walnut St., Crafton, Penna.
 Price, H. Blanche (Mrs. Charles J. Wright), Pittsfield, Mass.
 Randle, Addie Mae, Teacher, Scottsdale, Penna.
 Ricabough, Charlotte G. (Mrs. John S. Frens), 1318 18th Ave., Altoona, Penna.
 Roller, Fannie F., Teacher, Williamsburg, Penna.
 Rugh, Charles C.—Deceased.
 Schreiner, Hollie, Teacher, R. D. 2, Carnegie, Penna.
 Shane, Georgia C., Teacher, 2512 Pasadena Ave., Los Angeles, Cal.
 Shaw, N. Annette (Mrs. W. L. McClay), 1159 Murray Hill Ave., Pittsburgh, Penna.
 Shearer, Margaret B., Sewickley, Penna.
 Sibley, Juanita R., Teacher, 316 Rudd St., Canon City, Col.
 Smith, Anna B., 139 Steuben St., Pittsburgh, Penna.
 Smith, Virginia K., Teacher (Mrs. J. B. Bowers),
 1253 Amsterdam Ave., Morningside Park, New York City, N. Y.
 Stephens, Myrtle E., Teacher, 2108 Versailles Ave., McKeesport, Penna.
 Stephenson, Clara M. (Mrs. Clara Cost), New Brighton, Penna.

Ashton, Laura E. (Mrs. Charles F. Alden), Teacher, Madison, Tenn.
 Bantley, Albert G., Business, Windler, Penna.
 Beatty, M. Rena (Mrs. R. O. Suter), 106 Fifth St., Warren, Penna.
 Bixler, Fannie V., Mt. Holyoke College Student, 365 Jefferson St., Kittanning, Penna.
 Black, E. Dora, Teacher, Eldorado, Penna.
 Black, Mary J., Teacher, Anthony, Kan.
 Blakelev, Joseph A.—Deceased.
 Blough, Sarah D., Business, 161 Village St., Johnstown, Penna.
 Burkett, May E., Teacher, R. D. 4, Carnegie, Penna.
 Buzzell, Nellie S. (Mrs. H. M. Merritt), Aradria, Penna.
 Chambers, Kathryn R., Teacher,
 Cochran, E. Jessie, Stenographer, Irwin, Penna.
 Crombie, Mary H., Teacher, Oakmont, Penna.
 Cummings, Lillian Pearl (Mrs. George C. Kelly), 7515 Hamilton Ave., Pittsburgh, Penna.
 Cummings, Eleanor G., Teacher, Harrisville, Penna.

Cunningham, Erma L.—Class of 1900,
 Davis, Elda M. (Mrs. Charles Longnecker), 811 S. James St., Pittsburgh, Penna.
 Davis, Edgar C., Business, 434 E. State St., Sharon, Penna.
 Day, Blanche M. (Mrs. W. J. Parks), Spokane, Wash.
 Duff, Jane Dallas, Teacher, 1832 Franklin St., Allegheny, Penna.
 Elkin, William F., Business, Moosic, Penna.
 Evans, Anna P., Bank Clerk, 2311 Jenny Lind St., McKeesport, Penna.
 Evans, Emily S., Teacher, 8101 Frankstown Ave., Pittsburgh, Penna.
 Foster, Blanche F., Ph.B., Teacher, Roland Hall, Salt Lake City, Utah
 Fosselman, John J.,
 Grable, Osunay A., Business, Trafford City, Penna.
 Grant, M. Margaret (Mrs. A. A. Clarke), N. Pittsburgh St., Connellsville, Penna.
 Greves, Mary C.,
 Hamilton, M. Lenore, Teacher, 168 Grant Ave., Vandergrift, Penna.
 Hammer, George H., Teacher, Fort Palmer, Penna.
 Hasson, Genevieve D., Teacher, 17 Miffin Ave., Wilkinsburg, Penna.
 Hill, Eulah B., Teacher, 400 3d Ave., New Kensington, Penna.
 Hohnagh, Bertha V., Teacher, Saltsburg, Penna.
 Hogue, Grace M. (Mrs. C. H. Ohlvidier), 2603 Oak Ave., Altoona, Penna.
 Holman, M. Persis (Mrs. J. W. Fulford), Jessama, N. C.
 Holsopple, Guy, Lawyer, Washington, D. C.
 Hughes, Mary E. (Mrs. Ernest Crist), Mellon National Bank, Pittsburgh, Penna.
 Hurd, Sarah E., Teacher, 806 Wallace Ave., Wilkinsburg, Penna.



Class Directory—Continued

PENNSYLVANIA STATE NORMAL SCHOOL

Class Directory—Continued

Smith, Martha Letta, Teacher..... 26 Beeson Ave., Uniontown, Penna.
 Smith, Emma (Mrs. S. S. Lobough)..... 505 S. Brady St., DuBois, Penna.
 Stein, Elizabeth M. (Mrs. P. M. Speicher)..... 3209 Summer St., Philadelphia, Penna.
 Steinfeld, Maude (Mrs. E. F. Shaulis)..... 909 Oakland Ave., Indiana, Penna.
 Stewart, Mary E. (Mrs. James E. Work)..... Box 263, Fort Morgan, Col.
 Steel, Elta..... 128 S. McKinley Ave., Canton, Ohio
 Steck, Nellie E. (Mrs. Marshall Williams)..... 6105 Howe St., Pittsburgh, Penna.
 St. Clair, Blanche, Teacher..... Indiana, Penna.
 Sweeney, Nannie E. (Mrs. M. N. Woodward).....
 Tarr, Stewart F.—Deceased.
 Tussey, Mary J.—Deceased.
 Wiggins, Robert H., Business..... Blairsville, Penna.
 Wilkins, Anna P., Teacher..... 505 Elliott St., Wilkesburg, Penna.
 Wilmington, Cora B., Teacher.....
 Wright, Margaret E., Teacher..... 133 Brighton Ave., Bellevue, Penna.

CLASS OF 1900 Scientific Course

Cunningham, Erma I., Teacher..... 648 Philadelphia St., Indiana, Penna.

Elementary Course

Allan, Cora L., Teacher..... 603 6th Ave., New Kensington, Penna.
 Allen, Mary E. K. (Mrs. E. L. McKnight)..... R. D. No. 2, Morning Sun, Iowa
 Andrews, Harriet A., Teacher..... 101 7th St., East Liverpool, Ohio
 Balsinger, W. Ernst, Medical Student..... 212 S. 37th St., Philadelphia, Penna.
 Bennett, Nellie E. (Mrs. Nellie B. Elwood)..... Pittsburgh, Penna.
 Bee, Howard C., Physician..... Marion Center, Penna.
 Bracken, Thomas S., Teacher..... Perryopolis, Penna.
 Bruce, James L., A. B., Lawyer..... Boston, Mass.
 Brunner, Minnette C. (Mrs. J. S. Cox)..... Crafton, Penna.
 Cameron, Mariam R. (Mrs. Oscar A. St. Clair)..... 6347 Normal Ave., Chicago, Ill.
 Eba, Helen M., Teacher..... 818 N. Evans Ave., McKeesport, Penna.
 Edwards, George M., Business..... 605 Schuyler St., Portland, Ore.
 Ewing, Maude L., Teacher.....
 Fisher, Maude L. (Mrs. McK Murray)..... East Liverpool, Ohio.
 Gettner, Florence L., Teacher.....
 Griffith, A. Earle, B. S. in C. E..... West Van Lear, Ky.
 Haumer, Charles M., Physician..... 143 Roxbury Ave., Johnstown, Penna.
 Haumers, Samuel F., Teacher.....
 Haines, Elizabeth C., Teacher..... Tuckahoe, N. J.
 Harkness, Maude A. (Mrs. George A. Thompson)..... 7934 Westmoreland Ave., Swissvale, Penna.
 Heitzenrater, Lillian M. (Mrs. Lillian M. Brown)..... Oxford, Mass.
 Hoffman, Leon H., Business..... Punxsutawney, Penna.
 Hunt, Lola T., Teacher..... 26 Lincoln St., Uniontown, Penna.
 Imhoff, Margaret, Teacher..... 1433 Pennsylvania Ave., Tyrone, Penna.
 Jamison, Anna E., Teacher..... 1234 18th Ave., Altoona, Penna.
 Jeffery, Carrie L., Principal..... 33 Barbour Place, Newcasttle, Penna.
 Johnson, Eva C. (Mrs. John C. Walters)..... Uniontown, Penna.
 Jose, Anna Frances, Teacher..... 338 Walnut St., Johnstown, Penna.
 Lenhart, Florence A., Teacher..... 429 Mill St., Greensburg, Penna.
 Mahaffey, L. R. D.D.S., Dentist..... Highland Ave., Pittsburgh, Penna.
 Mason, Lula R. (Mrs. Albert M. Nash)..... Sand Point, Idaho.
 Maxwell, Aiyda B. (Mrs. David W. Burke) Deceased.
 McConnell, W. Ross, Instructor..... State College, Penna.
 McCullough, B. Edna, Teacher..... 117 Crucible St., Pittsburgh, Penna.
 McClary, Henrietta, Teacher..... Scottdale, Penna.
 McCullough, Harriet, Teacher..... Brockwayville, Penna.
 McKee, Grace M., Teacher..... Leechburg, Penna.
 McKee, Clarence A., Teacher..... Legaspi, Albay Province, Philippine Is.
 Miller, Cora E., Teacher..... Glen Mills, Penna.
 Moorhead, Bess G. (Mrs. L. K. Brallier)..... Latrobe, Penna.
 Morgan, Alice E. (Mrs. Edw. G. Roddy)..... 43 Howard St., Bellevue, Penna.
 Morris, Elizabeth (Mrs. Marion Thomas)..... Box 344, East Bakersfield, Cal.
 Newburn, Hannah K., Teacher..... Fremont Ave., Bellevue, Penna.
 Orr, Winifred, Teacher..... Mars, Penna.
 Parker, E. May, Teacher..... Scottdale, Penna.
 Piordt, Ella L., Teacher..... 2817 Vetter St., N. S., Pittsburgh, Penna.
 Reed, Agnes S. (Mrs. H. Hadley)..... 9 Elm St., Sharon, Penna.
 Rees, Edith W., Teacher..... 234 Fairfield Ave., Johnstown, Penna.
 Reese, Margaret A., Teacher..... 431 Holland Ave., Braddock, Penna.
 Rieger, Clara E., Teacher..... 201 Stratford Ave., Pittsburgh, Penna.
 Russell, Helen E. (Mrs. H. W. Sickler)..... 310 Holland Ave., Braddock, Penna.
 Shoemaker, Grace E., A. B., Teacher..... Pleasant View, Beaver Falls, Penna.
 Smith, Alice E. (Mrs. Earle Griffith)..... West Van Lear, Ky.
 Stephenson, Julia M., Teacher..... 824 Beech Ave., Allegheny, Penna.
 Stone, Margaret L. (Mrs. Herbert A. Jones)..... Lonepine, Cal.
 St. Clair, J. Den —Deceased.
 St. Clair, Oscar A., B. S., Business..... 6347 Normal Ave., Chicago, Ill.
 Strasser, Frank A., Accountant..... 24 Mildred St., Crafton, Penna.
 Sutcliffe, Ethel M., Teacher..... 972 Wayne Ave., Indiana, Penna.
 Taylor, Martha B. (Mrs. William J. Jack)..... Indiana, Penna.
 Thomas, Fannie A. (Mrs. Charles E. Shomo)..... Derry Station, Penna.

Velte, Ethel..... Mars, Penna.
 Walker, Laura B., Missionary to Africa..... Amer. Mission Canto, Egypt
 Watson, Mary O., Teacher..... Apollo, Penna.
 Welch, Gertrude L. J., M. E., Teacher..... R. F. D. 1, Clayville Penna.
 Williams, Jennie K.—Deceased.
 Williams, Margaret (Mrs. J. M. Blackwood)..... Mercer, Penna.
 Wolfe, Anna M., Teacher..... R. F. D. 1, Brownsville, Penna.
 Work, F. Ernest, Supt. of Schools..... Indiana, Penna.
 Wright, Clara L., Business..... 3194 Wood St., Johnstown, Penna.
 Zener, Virgil C., Minister..... Somerset, Penna.

CLASS OF 1901

Scientific Course

Russell, James Herbert, Historical Research, Carnegie Institution..... Indiana, Penna.

Elementary Course

Anderson, Irene, Teacher..... 1112 Ligonier St., Latrobe, Penna.
 Ashman, Ida May, Teacher..... 222 Union St., Johnstown, Penna.
 Badnermer, Margaret C., Teacher..... 518 California Ave., Avalon, Penna.
 Barrett, M. Agnes, Teacher..... Mahoning Rd., Newcasttle, Penna.
 Bennett, Margaret D., Teacher..... N. 5th St., Jeannette, Penna.
 Boyle, K. Gertrude (Mrs. Francis J. Bailey)..... 670 Park Ave., Moxham, Johnstown, Penna.
 Brallier, Lou V. (Mrs. J. H. Shores)..... Box 186, Sampo, Idaho
 Buck, Edith M., Teacher..... Warrior's Mark, Penna.
 Butler, C. Edwin, A. B., Clergyman..... 1019 E. 12th St., Des Moines, Ia.
 Clougher, Mary H., Teacher..... 212 Ebensburg Rd., Johnstown, Penna.
 Cook, Mary E., Teacher..... Beaver Penna.
 Cowan, Margaret J., Teacher..... Brackenridge, Penna.
 Crawford, Mary E..... 176 Victoria Ave., Hampton, Va.
 Creese, Olive T., Teacher..... Leetsdale Penna.
 Davis, Amy..... 535 Grove Ave., Johnstown, Penna.
 Davy, Cordelia H., Teacher..... 213 7th Ave., McKeesport, Penna.
 Dick, Howard J., College Student..... Ambridge, Penna.
 Douglass, Lill M. (Mrs. Chas. O. Simpson)..... 4511 8th Ave., N. E., Seattle, Wash.
 Duncan, Effa M., Stenographer..... 214 E. Stockton Ave., Allegheny, Penna.
 Dunlap, Della A. (Mrs. J. H. McElveen)..... Greensburg, Penna.
 Eba, Edna J., Teacher..... 818 N. Evans Ave., McKeesport, Penna.
 Edwards, Caroline, Teacher..... 532 Napoleon St., Johnstown, Penna.
 Egli, Amelia Rebecca..... Sta. 50, Etna, Pittsburgh, Penna.
 Field, Mary M., Teacher..... Smithfield, Penna.
 Fleming, Jessie E., Teacher..... 201 N. 5th St., Indiana, Penna.
 Gleason, Mercedes De, Teacher..... 906 Grandview Ave., McKeesport, Penna.
 Glenner, Marie F. (Mrs. C. Bitner)..... Rural Ave., Allegheny, Penna.
 Hagenlocher, Anna C., Teacher..... 108 Ridgewood Ave., Westview, Penna.
 Hamilton, R. Clarke, Business..... North Point, Penna.
 Henderson, Eva B..... Nez Perce, Idaho.
 Hilleman, F. Estella, Teacher..... 1625 Belt Ave., St. Louis, Mo.
 Hoerle, Cecilia T. (Mrs. S. S. Klingensmith)..... Hite, Penna.
 Hoffman, Martha R. A., Teacher..... 704 Main St., Johnstown, Penna.
 Howell, Clara V. (Mrs. W. S. Bryan)..... Ramey, Penna.
 Irvin, Mildred V. (Mrs. Sydney B. Morton)..... Watertown, Conn.
 Jenks, E. Belle (Mrs. Edwin McKay)..... 533 Washington Ave., Charleroi, Penna.
 Jenks, Olive L. (Mrs. Olive Jenks Brown)..... Madeline, W. Va.
 Knappenberger, E. Blanche (Mrs. C. M. Christy).....
 Karstorp, Alva S. (Mrs. O. L. Crawford)..... 220 S. Highland Ave., Pittsburgh, Penna.
 Kerr, Steele H.—Deceased.
 Keener, William E., Clerk..... 6838 Frankstown Ave., Pittsburgh, Penna.
 Kugel, Carolyn R., Teacher..... 129 Chapin St., Johnstown, Penna.
 Lauman, Caroline H., Librarian..... Federal St., Ex., Allegheny, Penna.

PENNSYLVANIA STATE NORMAL SCHOOL

Class Directory—Continued

Leimon, Gertrude M., Teacher	Indiana, Penna.	Baer, Flora, Teacher	6410 Bartlet St., Pittsburgh, Penna.
Ludwick, M. Rebecca, Teacher	811 West St. Homestead, Penna.	Baker, Sarah L. (Mrs. Wm. J. Forsyth)	214 Reed St., Monessen, Penna.
MacFarland, Marjorie, Teacher	1024 Water St., Indiana, Penna.	Barnett, Charles W., Clergyman	Chicora, Penna.
Malcolm, Maude (Mrs. Frank A. Strasser)	Leechburg, Penna.	Bath, Claude E.	450 Water St., Indiana, Penna.
Marshall, Angie T., Teacher	423 Coleman Ave., Johnstown, Penna.	Berkey, William A., Clergyman	1312 Louise St., Munhall, Penna.
Marshall, Nellie M., Teacher	Indiana, Penna.	Bee, Lola B. (Mrs. Wm. R. Murphy)	1227 Federal St., N. S., Pittsburgh, Penna.
McConaughy, M. Binnie, Teacher	Ligonier, Penna.	Blair Mary E. (Mrs. Frank M. Lord)	287 Robert St., Riverside, Penna.
McAdoo, Virginia D. (Mrs. T. M. Daniels)	209 S. Gilpin St., Punxsutawney, Penna.	Blise, Wilda B., Teacher	119 St. James Place, Atlantic City, N. J.
McConaughy, M. Binnie, Teacher	3912 Duquesne Ave., Allegheny, Penna.	Briney, E. Bertha (Mrs. L. C. Saxman)	1130 South Ave., Wilkinsburg, Penna.
McKain, Lily E., Teacher	Burgettstown, Penna.	Brockway, Mabel C.	5819 Rural Ave., Pittsburgh, Penna.
McNary, Ethel R., Teacher	Mt. Gallitzin Academy, Baden, Penna.	Buchanan, Ernest, Business	1020 Arch St., Philadelphia, Penna.
McNellis, Alice (Sister Hortense)	Brookville, Penna.	Callaghan, Loretta M. (Mrs. Mary G. Laganan)	Evans Ave., Ingram, Penna.
Means, Homer, Business	California, Penna.	Callen, Florence, Teacher	19 Knox St., N. S., Pittsburgh, Penna.
Mitchell, Paul B.A., Law Student, Washington, D. C.	2309 Sidney St., Pittsburgh, Penna.	Campbell, Elva J., Teacher (Mrs. J. J. Armstrong)	Girard, Ohio.
Morgan, Nan F., Teacher	Marion Center, Penna.	Canan, Elsie D., Teacher	836 Napoleon St., Johnstown, Penna.
Morrison, Genevieve, Teacher	342 California Ave., Allegheny, Penna.	Chambers, Ella J., Teacher	Home City, N. S., Pittsburgh, Penna.
Morrison, Jennie A. (Mrs. Howard Donaldson)	Sagamore, Penna.	Cooney, John H., Cashier	Conemaugh, Penna.
Moore, William J., Business	2300 Osgood St., Allegheny, Penna.	Craig, Ford B., Physician	Union Station, Pittsburgh, Penna.
Nelson, Elizabeth, Teacher	Indiana, Penna.	Crombie, Florence (Mrs. John L. Taylor)	Oakmont, Penna.
Neal, Harry B., Physician	Indiana, Penna.	Cunningham, Grace A.	648 Philadelphia St., Indiana, Penna.
Nicholls, Lucy M.—Deceased.	4032 Perryville Ave., Allegheny, Penna.	Cunningham, J. Wilbur, Business	Box 363, Leechburg, Penna.
Otterson, Olive G. (Mrs. R. B. Whiting)	811 Terman Ave., N. S., Pittsburgh, Penna.	Cunningham, Samuel K., Prof. of Science, High School	McKeesport, Penna.
Park, Letitia L., Teacher	4th Ave., Tarentum, Penna.	Davison, Mary (Mrs. Harry T. Ross)	Brush Valley, Penna.
Park, Margueretta (Mrs. John Walker)—Deceased.	Ciudad del Maiz, Mexico.	Dillon, Edith S., Teacher	1411 Lorie St., N. S., Pittsburgh, Penna.
Parke, Wilma (Mrs. H. L. Warner)	6206 Alder St., Pittsburgh, Penna.	Douls, Agnes M. (Mrs. D. M. Bulford)	100 E. North Ave., N. S., Pittsburgh, Penna.
Rhule, Nellie L. (Mrs. Wm. J. Bonner)	643 Locust St., Johnstown, Penna.	Dunham, Anna M. (Mrs. H. W. Watson)	523 Grave Ave., Johnstown, Penna.
Rupley, Susan R., Teacher	Cedar Vale, Kan.	Elkin, Alice M. (Mrs. Geo. T. Bolton)	293 Fifth Ave., Troy, N. Y.
Sagerson, Mary	21 N. 5th St., Duquesne, Penna.	Evans, Anna, Teacher	1322 Washington Ave., N. S., Pittsburgh, Penna.
Santrock, Mary K., Teacher	East Butler, Penna.	Faulkner, Mayes E. (Mrs. Mayes Chambers)	Dravosburg, Penna.
Schreiner, Carolyn M. (Mrs. S. J. Cort)	Greeley, Col.	Fleek, G. Dare, Business	811 Holland Ave., Wilkinsburg, Penna.
Siebert, Corabelle—Deceased.	Pittsburgh, Penna.	Frye, Anna E. (Mrs. W. E. Hartel)	Meadville, Penna.
Simpson, Phert T., Physician	Pittsburgh, Penna.	Fulton, Belle E. (Mrs. Clark Kiasock)	Gilsum, Penna.
Smith, Elizabeth R. (Mrs. Albert F. Carter)	307 Kenwood St., Pittsburgh, Penna.	Hauser, Lidia M., Teacher	12 Lafayette St., N. S., Pittsburgh, Penna.
St. Clair, C. Mabel (Mrs. R. E. Anderson)	Ebensburg, Penna.	Hazlett, Cora B., Teacher	413 Elm St., Long Beach, Cal.
Stiles, Floy E., Teacher	1122 Sheridan Ave., Pittsburgh, Penna.	Hack, Edna M., Teacher	1744 Crowley St., N. S., Pittsburgh, Penna.
Thompson, Mahel—Deceased.	1228 Lancaster Ave., Pittsburgh, Penna.	Horton, Frank H., Business	Greensburg, Penna.
Thompson, Agnes M. (Mrs. John Reid, Jr.)	1612 Louisiana St., Lawrence, Kans.	Ilford, Elizabeth A., Teacher	4151 Franklin St., Johnstown, Penna.
Thompson, Catherine W., Teacher	518 Wallace Ave., Wilkinsburg, Penna.	Jarrett, Florence E. (Mrs. David C. Farrar)	Allen Place, N. S., Pittsburgh, Penna.
Trauger, Geo. W., Civil Engineer	223 Luray Ave., N. S., Pittsburgh, Penna.	Jordan, Morris L., Business	Windber, Penna.
Uhlinger, Katharine	Marchand, Penna.	Kelley, Myra Z., Teacher	50 E. Main St., Brookville, Penna.
Waller, Margaret L., Librarian	Marion Center, Penna.	Kirkpatrick, V. Blanche (Mrs. Wm. Meaking)	Dayton, Penna.
Watson, A. Bell, (Mrs. Albert T. Church)	531 Somerset St., Johnstown, Penna.	Kraus, Florence B., Teacher	2142 Perryville Ave., Pittsburgh, Penna.
Weber, Reuben J., Teacher	Plumville, Penna.	Lash, Charles F., Business	422 Sherman St., N. S., Pittsburgh, Penna.
Welch, Edgar J., Business	Knoxville, Tenn.	Leasure, Zella B. (Mrs. C. R. McAdoo)	R. F. D. No. 2, Cherry Tree, Penna.
Whitmyre, Sadie E. (Mrs. Paul Manker)	1612 Louisiana St., Lawrence, Kans.	Lintner, Mary L.	Blainville, Penna.
Whitmyre, Tamar (Mrs. F. E. Kester)	Atlanta, Ga.	Longwell, Leatha B. (Mrs. Paul Zine)	464 Homer Ave., Youngstown, Ohio.
Williams, Beatrice	518 Wallace Ave., Wilkinsburg, Penna.	Lowman, Bertha, Teacher	110 South St., Johnstown, Penna.
Wilson, Aurlia W., Reporter	223 Luray Ave., N. S., Pittsburgh, Penna.	Lucas, Annabelle (Mrs. A. L. Porterfield)	Maybrooke, Penna.
Wingert, Charlotte M., Teacher	Marchand, Penna.	McAdoo, Avengaline H., Deceased.	
Work, Bertha B.	Marion Center, Penna.	McCullough, B. Edna (Mrs. Reubin Doebelin)	5540 Clayborne Ave., Pittsburgh, Penna.
Wood, William H.	Gillitson, Penna.	McCutcheon, Grace L., Teacher	
Yeckley, Albert F., College Student	Berlin, Penna.	McDermott, Lila A., Teacher	157 W. Carson St., Pittsburgh, Penna.
Zimmerman, Elizabeth, Teacher		McNary, Georgiana (Mrs. Taylor)	Burgettstown, Penna.

CLASS OF 1902 Elementary Course

Alexander, Julia (Mrs. Geo. W. Lenkard)	Indiana, Penna.
Agey, Wallace B., Business	884 Wayne Ave., Indiana, Penna.



McNeill, Alice M., Teacher	Darlington, Penna.
O'Neill, Della E., Deceased.	
Pollack, M. Isable (Mrs. John Good)	210 E. Weber Ave., Du Bois, Penna.
Porter, Carrie M. (Mrs. Frederick W. Church)	726 Highland Ave., Johnstown, Penna.
Prescott, Helen M., Teacher	Riverside, California
Radcliffe, Ralph, Principal	228 Ainsworth St., Pittsburgh, Penna.
Ray, Charles S., Business	Saltsburg, Penna.
Reams, Ella A. (Mrs. Will Watkins)	Pedro Miguel, Canal Zone, Isthmus of Panama
Reithmiller, J. Philip, Cashier	Marianna, Penna.
Saint, Mabel M.	5544 Avondale Place, Pittsburgh, Penna.
Sampson, M. Gertrude (Mrs. James B. White)	Monessen, Penna.
Seaton, Charles F., Physician	Sagamore, Penna.
Sickman, Zella M. (Mrs. B. Y. Wilkinson)	Dravosburg, Penna.
Sieker, Bertha L. (Mrs. Herman O. Leppig)	
Bristol Apts., Clarissa St., Pittsburgh, Penna.	
Smith, Clara B. (Mrs. Louis Fichtorn)	Avonmore, Penna.
Smith, Corinne B. (Mrs. A. A. Strong)	1539 Ligonier St., Latrobe, Penna.
Stewart, Clara F. (Mrs. Frank Roberts)	Crafton, Penna.
Stonebraker, Ralph L., Business	525 12th St., Los Angeles, California.
Stutchell, Martha E., Teacher	972 Wayne Ave., Indiana, Penna.
Sturgeon, Carrie J.—Deceased.	
Swarts, May R. (Mrs. Charles Bennett)	Chicora, Penna.
Title, A. Josephine, Teacher	513 Somerset St., Johnstown, Penna.

PENNSYLVANIA STATE NORMAL SCHOOL

Class Directory Continued

Waddle, Ella M., Teacher Derry, Penna.
 Wiant, L. Cora, Teacher Whiteburg, Penna.
 Waldschmidt, Lillian (Mrs. David Brown) N. S., Pittsburgh, Penna.
 Waller, Robert P., Civil Engineer Bloomsburg, Penna.
 Wait, Nellie H. (Mrs. Thomas Clark) New Castle, Penna.
 Whiteman, Effie B., Teacher 1301 Ligonier St., Latrobe, Penna.
 Wigton, Mary E., Teacher
 Wilson, Florence (Mrs. R. A. Long) 431 Court St., New Castle, Penna.
 Voder, Elizabeth (Mrs. F. P. Reiter) Johnstown, Penna.
 Voder, Vida J. (Mrs. C. R. Trent) 800 Homer St., Johnstown, Penna.

Miller, Vera G. (Mrs. J. H. Coleman) 66 Napoleon St., Johnstown, Penna.
 Moorhead, Phyllis, Teacher Indiana, Penna.
 Morris, Verne A. 121 Main St., Johnstown, Penna.
 Musgrave, Elizabeth D., Teacher 3516 Brady Ave., N. S., Pittsburgh, Penna.
 Myers, Clo A., Student
 McAninch, Ruth E. (Mrs. Z. E. Talbert) 1216 Arnold St., Los Angeles, Cal.
 Noble, Margaret J., Deceased
 Opperman, Ida T., Teacher Bellevue, Penna.
 Pollock, Margaret J., Teacher Greengburg, Penna.
 Price, Pearl E., Teacher 5701 Rural Ave., Pittsburgh, Penna.
 Randall, E. Cecil (Mr. Thos. Ferguson) Latrobe, Penna.
 Robertson, Maud E., Teacher 1500 N. 6th St., Harrisburg, Penna.
 Stern, Florence, Teacher 5219 S. Atlantic Ave., E. E., Pittsburgh, Penna.
 Swan, Della B., Teacher 305 E. Oak St., Indiana, Penna.
 Swartz, Elizabeth M. (Mrs. Richard M. House) Wilmerding, Penna.
 Tiffany, Paul B., Deceased
 Waale, Mel S. (Mrs. E. M. Miller) 608 Coleman Ave., Johnstown, Penna.
 Wagner, Luella B., Teacher 1102 7th Ave., Altoona, Penna.
 Warner, Lydia H., Teacher 225 North Ave., Millvale, Allegheny, Penna.
 White, Rose, Teacher 227 Market St., Johnstown, Penna.
 Williams, Orrin O., Teacher Punxsutawney, Penna.
 Wood, Clara E., Teacher 1023 Melton St., Pittsburgh, Penna.
 Wright, Sarah, Teacher 133 Brighton Ave., Bellevue, Penna.
 Wyman, Mary E., Teacher 545 McClintock Ave., Allegheny, Penna.
 Young, Miles C., Business Indiana, Penna.

CLASS OF 1903

Regular Course

Barr, Anna M. (Mrs. Ralph O. Pinkerton) American Ave., Bellevue, Penna.
 Berthel, Opal L., Teacher 10 Diamond St., Mt. Pleasant, Penna.
 Best, Elizabeth (Mrs. Walter S. Knight) 911 N. Evans St., McKeesport, Penna.
 Bowman, E. L., Principal Clarion, Penna.
 Cameron, Madge V. (Mrs. Hamilton Stewart) 340 N. 9th St., Indiana, Penna.
 Cameron, Maude V. (Mrs. W. L. McNutt) Marion Center, Penna.
 Campbell, Mary (Mrs. W. L. McNutt) Clarion, Penna.
 Conlin, Mamie L., Teacher 12 N. 2d St., Duquesne, Penna.
 Culp, Daisy E., Teacher Arnold, Penna.
 Cunningham, Bessie M. (Mrs. J. F. Chapman) Indiana, Penna.
 Davis, Cora B., Teacher Clarion, Penna.
 Dickie, Laura M. (Mrs. Wm. Nix) Honer City, Penna.
 Fisher, Carrie A., Teacher 219 Swissvale Ave., Edgewood Park, Penna.
 Good, Laura J. (Mrs. C. W. Holmes) Pitcairn, Penna.
 Greenwald, Metta E., Teacher 22 Gaskill, Jeannette, Penna.
 Hirth, Alice, Teacher 217 E. 10th Ave., Homestead, Penna.
 Kerr, Thomas S., Supt. of Schools Kingman, Ariz.
 Martin, Martha S. (Mrs. E. F. Reed) Hobson Ave., Ingram, Penna.
 Maxwell, Nellie P., Teacher 701 Swissvale Ave., Wilkinsburg, Penna.
 Mumaw, Grace M., Teacher 401 Walnut Ave., Scottsdale, Penna.
 McCleary, Olive M. (Mrs. Geo. G. Best) 230 Versailles Ave., McKeesport, Penna.
 McElwain, Lois, Teacher Logans Ferry, Penna.
 Reven, Gertrude, Teacher 407 Wallen St., Latrobe, Penna.
 Ryan, Isa L., Teacher Smithfield, Penna.
 Silverman, Birdie C., Teacher
 Simpson, Viola H., Teacher 239 N. 9th St., Indiana, Penna.
 Thompson, Lulu B., Teacher
 Wagley, Francis M., Teacher 715 North Ave., Wilkinsburg, Penna.
 Wagner, Della M., Teacher 2137 Perryville Ave., Allegheny, Penna.

CLASS OF 1904

Regular Course

Ankeny, Elda A., Teacher 408 Haynes St., Johnstown, Penna.
 Beattie, Mary, Teacher New Alexandria, Penna.
 Bee, Bessie M., Teacher 730 Franklin St., Johnstown, Penna.
 Brady, Carrie L., Teacher Brookville, Penna.
 Brandt, Emma C., Teacher Perryville, Penna.
 Brown, Edith O., Teacher 369 Bouquet St., Pittsburgh, Penna.
 Bruce, Sara E., Teacher 563 Oak St., Indiana, Penna.
 Caddy, Zenaide (Mrs. Lloyd L. Sell) 413 N. 24th St., Portland, Ore.
 Canan, Jessie E., Teacher 836 Napoleon St., Johnstown, Penna.
 Clark, Effie M., Teacher 803 East Park Way, McKeesport, Penna.
 Creps, Elbie E., College Student Gettysburg, Penna.
 Dickie, Bell J. (Mrs. Glen Lee) Vandergrift, Penna.
 Dunham, M. Blanche, Teacher 602 Central Ave., Johnstown, Penna.
 Dunham, Maude C., Teacher 602 Central Ave., Johnstown, Penna.
 Ellenberger, Martha V., Teacher
 Ferguson, James T., Business Blairsville, Penna.
 Fleming, M. Elizabeth (Mrs. L. E. Miller) W. Philadelphia St., Indiana, Penna.
 Glass, May A. (Mrs. Orrin O. Williams) Punxsutawney, Penna.
 Gocher, Florence, Teacher 425 Bedford St., Johnstown, Penna.
 Hamilton, Bessie P., Teacher Scenery Hill, Penna.
 Harris, Lillie M., Teacher 226 Conemaugh St., Johnstown, Penna.
 Harrison, Anna M. (Mrs. G. A. Hopkins) 404 Swissvale Ave., Wilkinsburg, Penna.
 Hasinger, Stella L., Teacher 726 Wayne Ave., Indiana, Penna.
 Hersherberger, J. Elmer, Principal 157 Main St., Conemaugh, Penna.
 Hillard, Barbara E., Teacher Box 62, Penbrook, Penna.
 Hudson, Nellie E., Teacher 204 Jefferson St., Kittanning, Penna.
 Hughes, Margaret V., Teacher 224 McConaughy St., Johnstown, Penna.
 Jack, Ida M., Teacher 852 Rebecca Ave., Wilkinsburg, Penna.
 James, Genevieve W., Teacher
 Lee, Bess, Teacher Oakmont, Penna.
 Lewis, Carolina C., Teacher 2908 W. Chestnut Ave., Altoona, Penna.
 Loudon, E. Gertrude (Mrs. R. S. Ovelman) 991 E. Hoyt St., Portland, Ore.
 Mercer, Mary I., Teacher Saltsburg, Penna.

CLASS OF 1905

Regular Course

Allison, S. Isabel (Mrs. Wm. M. Keel) R. F. D. No. 1, Homestead, Penna.
 Andrews, Mary A., Teacher 701 E. 4th St., Santa Ana, Cal.
 Arnold, Edna V., Teacher Hotzdale, Penna.
 Barns, Lida R., Teacher Uniontown, Penna.
 Brown, Jacob S., Teacher Creekside, Penna.
 Brown, Josephine R. (Mrs. E. L. Martin) 73 Orchard Ave., South Sharon, Penna.
 Brownlee, May, Student Indiana, Penna.
 Butterbaugh, S. Grace (Mrs. Forde W. Wassam)
 Carnahan, Minnie, Teacher Parkwood, Penna.
 Clarke, Anna J., Teacher Mansfield, Penna.
 Craig, Elizabeth Jane (Mrs. Rial) Irwin, Penna.
 Crawford, W. Clark, Principal 231 Luray Ave., N. S., Pittsburgh, Penna.
 Crosmon, Charlotte M. (Mrs. C. W. Scanon) 734 Wayne Ave., Indiana, Penna.
 Cunningham, I. Elizabeth
 Cunningham, Pearl, Teacher Hanlan Station, Penna.
 Curry, Ethel W., Teacher 209 Grant Ave., Duquesne, Penna.
 Davies, Mae, Teacher Youngwood, Penna.
 Depp, Frank H., Business 39 S. 6th St., Indiana, Penna.
 Detweiler, Melinda M., Teacher 315 Main St., Johnstown, Penna.
 Dowling, Bernadine, Teacher Enon Valley, Penna.
 Duncan, Anna M., Teacher 107 Fifth St., Aspinwall, Penna.
 Fingal, Lotta E. (Mrs. C. F. Schmidt, Jr.) R. D. 2, Apollo, Penna.
 Fitzgerald, Jean M., Teacher Ann Arbor, Mich.
 Foreman, William O., Teacher 13 Euclid Ave., Bellevue, Penna.
 Forney, Ruth H., Teacher Blairsville, Penna.
 Fowler, Rebecca M., Teacher Trafford, Penna.
 Gibson, Sara M. (Mrs. F. L. Terry) Halcomb Ave., Clairton, Penna.
 Graham, Anna E. (Mrs. John C. Greenfield) New Florence, Penna.
 Graham, Beatrice (Mrs. R. S. Wagner) 1741 Philadelphia St., Indiana, Penna.
 Gray, Marian W., Teacher Brookville, Penna.
 Hamilton, Bess L., Teacher
 Hare, Sadie C.,—Deceased

PENNSYLVANIA STATE NORMAL SCHOOL

Class Directory—Continued

Harrison, Elizabeth R., Teacher	357 N. 3d Ave. Phoenix, Ariz.
Hastings, Jean W., Teacher	3 Terrace Ave., Allegheny, Penna.
Hill, Grace E.	Carro, W. Va.
Hill, Thomas T., Lawyer	Indiana, Penna.
Hosack, Ross M., Teacher	Indiana, Penna.
Hubacher, Caroline A., Teacher	907 Center Ave., Aspinwall, Penna.
Irvine, Laura E. (Mrs. David McIlhatten)	Saltsburg, Penna.
Ismen, Josephine M., Teacher	
Johns, Jennie V., Teacher	525 Penn Ave., Wilkensburg, Penna.
Jones, Mary E., Teacher	4722 Blair St., Pittsburgh, Penna.
Kearney, Hazel C., Teacher	Brockwayville, Penna.
Kelly, Mabel C., Teacher	Los Angeles Seminary, Iremont, Cal.
Ketterer, Lena A., Teacher	2519 Waverly Ave., Hawkins, Penna.
Koesel, Jeannette M., Teacher	420 Rebecca Ave., Wilkensburg, Penna.
Lacock, Rebecca M., Teacher	1309 Race St. Allegheny, Penna.
Lee, Margaret S., Teacher	Oakmont, Penna.
Leslie, Grace (Mrs. Grace L. Morgan)	New Kensington, Penna.
Lowman, Margaret R., Teacher	468 S. 11th St., Indiana, Penna.
Lowman, Mary R., Teacher	110 South St., Johnstown, Penna.
Marshall, Schuyler C., Teacher	Barnes, Penna.
Miller, Margaret E., Teacher	972 3d Ave., New Kensington, Penna.
Mooney, Anna M.	10 Vincent St., Pittsburgh, Penna.
Moore, Mamie J., Teacher	
McGaw, Mary R., Teacher	1225 Resaca Place, Allegheny, Penna.
McHenry, Ruby M., Teacher	Big Run, Penna.
McKinley, Rachel M., Teacher	Uniontown, Penna.
Oldham, D. Orlando, Teacher	
Pearce, Nellie T. (Mrs. J. C. Smith)	
Ramsay, Mary A., Teacher	Mt. Pleasant, Penna.
Ray, Edna V.—Deceased.	
Rayburn, Celia, Teacher	134 Alexander St., Greensburg, Penna.
Reichmiller, Oliver C., Teacher	Youngstown, Penna.
Riddle, Meredith E., Teacher	Jeannette, Penna.
Roberts, Mary C., Teacher	840 Lincoln Ave., Allegheny, Penna.
Robeson, Julia R., Teacher	Hollidaysburg, Penna.
Rye, Anna, Teacher	Economy, Penna.
Schmerber, Marion K., Teacher	511 W. Chestnut St., Washington, Penna.
Sickman, E. Belle (Mrs. Howard I. Smith)	5506 Penn Ave., Pittsburgh, Penna.
Sligh, Janet G., Teacher	New Alexandria, Penna.
Smith, Erla M., Teacher	636 Park Ave., Avalon, Penna.
Smith, Sue, Teacher	R. F. D. 1, Falls Creek, Penna.
Snyder, S. Frank, Student	
Speer, Priscilla M., Teacher	708 Swissvale Ave., Wilkensburg, Penna.
Stadtmeier, Elsie C., Teacher	Indiana, Penna.
Stumpf, Eva G., Teacher	311 Thompson St., Ann Arbor, Mich.
Swain, Mabel E., Teacher	14 Bayne Ave., Bellevue, Penna.
Thomas, Guy	Bannock, Mont.
Thomson, Clara Craig—Deceased.	
Travis, Fannie B. (Mrs. Williams)	R. D. 1 E. Liverpool, Ohio
Urey, Mary H., Teacher	220 Clearfield St., Clearfield, Penna.
Van Horn, Vida, Teacher	348 12th Ave., Homestead, Penna.
Waddell, Ethel L.	25 Sprague Ave., Bellevue, Penna.
Wagner, Clara M. (Mrs. J. Dick Wilson)	212 Ross St., Santa Anna, Cal.
Wassan, Forde W., Business	
Wigton, Anna W. (Mrs. Dr. Harry C. Wilson)	Warriors Mark, Penna.
Williams, Grace D., Teacher	Ruffsdale, Penna.
Williams, Martha B., Teacher	120 S. Fifth St., Indiana, Penna.
Wingert, Clara M., Teacher	210 S. Main St., Du Bois, Penna.
Wingert, Laura A., Teacher	Punxsutawney, Penna.
Wynn, Mary G., Teacher	527 Gilmore Ave., Trafford City, Penna.

CLASS OF 1906

Regular Course

Agey, Olive M., Teacher	884 Wayne Ave., Indiana, Penna.
Alter, Minnie	Indiana, Penna.

Baker, Mary M. (Mrs. H. H. Meador)	State and Broadway, Coraopolis, Penna.
Black, Olive	5421 Coral St., E. E. Pittsburgh, Penna.
Brown, Mabel L., Teacher	203 Fairfield Ave., Johnstown, Penna.
Bruce, Anna W., Teacher	563 Oak St., Indiana, Penna.
Burgess, Myrtle L., Teacher	713 Taylor Ave., Avalon, Penna.
Butterbaugh, A. Laura, Teacher	Pine Flats, Penna.
Crawford, Helen R.	747 Trenton Ave., Wilkensburg, Penna.
Crawford, S. Hazlette, Teacher	747 Trenton Ave., Wilkensburg, Penna.
Crusan, Catherine, Teacher	White Ash, Penna.
Daugherty, A. May	1003 Church St., Indiana, Penna.
Davis, M. Emma	Reynoldsville, Penna.
Davis, Vida M.	Clarion, Penna.
Eupfield, Berlin	201 N. Spring St., Blairsville, Penna.
Gaff, Martha O., Teacher	547 Water St., Indiana, Penna.
Hamerly, Greta M., Teacher	223 Homestead St., Pittsburgh, Penna.
Hamill, Frank T.	R. F. D. 1, New Florence, Penna.
Harrold, Gertrude A., Teacher	Youngwood, Penna.
Hauck, Laura N.	205 Horatio St., Punxsutawney, Penna.
Hay, Nora (Mrs. Nora Hay McKirdy)	223 S. College Ave., Carlisle, Penna.
Jamison, N. Josephine, Teacher	1234 18th Ave., Altoona, Penna.
Johnston, Mary S.	Blacklick, Penna.
Keller, Ada H., Teacher	Indiana, Penna.
Matthews, Henrietta A.	226 Main St., Pittsburgh, Penna.
Mensch, Bertha A., Teacher	1235 Washington Ave., Allegheny, Penna.
Miller, R. Grace	Coal Valley, Penna.
Moorhead, Mary E.	713 School St., Indiana, Penna.
Moot, Dora, Teacher	104 Ridge Ave., Punxsutawney, Penna.
McLaughlin, Stella	218 Broad St., Johnstown, Penna.
Reid, Lillian E.	122 Hamilton Ave., Vandergrift, Penna.
Sellers, M. Louise, Teacher	200 S. Euclid Ave., Pittsburgh, Penna.
Shields, Effie L.	Home, Penna.
Smith, Nellie Grace	Lanes Mills, Penna.
Smeyers, Genetta I.	Kedron St., Homewood, Pittsburgh, Penna.
Spencer, Edith A., Teacher	924 Perryville Ave., Ben Avon, Penna.
Stackhouse, Anna C.	273 Fairfield Ave., Johnstown, Penna.
Steele, Laura M.	3628 Park Heights, Baltimore, Md.
Steinmetz, Jessie, Teacher	1107 Braddock Ave., Braddock, Penna.
Waller, Harriet, Student Vassar College	Bloomsburg, Penna.
Wilson, Irene B., Teacher	Saltsburg, Penna.

CLASS OF 1907

Regular Course

Adams, Laura A., Teacher	R. F. D. 2, Worthington, Penna.
Allen, Florence A., Teacher	Brush Valley, Penna.
Alter, Leola, Nurse	564 Philadelphia St., Indiana, Penna.
Barns, Harriet B., Teacher	Uniontown, Penna.
Bowers, Hannah F., Teacher	Leechburg, Penna.
Brown, Irma R.	Big Run, Penna.
Brownlee, Bertha, Teacher Schools of Safford, Ariz.	
Buente, Grace I.	856 Washington Ave., N. S., Pittsburgh, Penna.
Dill, Helen H.	Valzell Ave., Ben Avon, Pa.
Draft, Miriam, Teacher	1620 Jenny Lind St., McKeesport, Pa.
Drew, Helen R. (Mrs. Dr. Thomas A. Steele)	
	Walnut St. and Kelly Ave., McKeesport, Penna.
Foale, Myrtle M., Teacher	Leechburg, Penna.
Glasser, Mary E.	Brush Valley, Penna.
Grumbling, Vida K., Teacher	108 5th Ave., Carnegie, Pa.
Grundy, Mary A., Teacher	405 Sample St., Millvale, Penna.
Hamkens, Marie H., Teacher	83 4th Ave., Newark, N. J.
Hill, Mary V., Teacher	71 Sprague Ave., Bellevue, Penna.
Hillard, Blanche F., Teacher	Penbrook, Penna.
Hohman, Sophia A., Teacher	McConnellsburg, Penna.
Hopkins, Wallace E., Teacher	Marion Center, Penna.
Kirschner, Clara M., Teacher	510 Pitt St., Wilkensburg, Penna.
Knox, Edith M., Teacher	25 N. Main St., Du Bois, Penna.
Kuhns, Ida J.	Emlenton, Penna.
Laughlin, Anna E., Teacher	49 N. 6th St., Indiana, Penna.
Ludwick, Grace E., Teacher	Irwin, Penna.
Marshall, Margaret (Mrs. John O'Leary)	Johnstown, Penna.
Melville, Matilda R.	2132 Perryville Ave., N. S., Pittsburgh, Penna.
Murray, Mary E.	1152 Church Ave., Johnstown, Penna.
McGaw, Josephine	
McKee, William C., Student Michigan University	348 Water St., Indiana, Penna.
McMillen, Nanie J., Teacher	R. F. D. No. 1, Home, Penna.
Pierce, John M., Student Pratt Institute	Indiana, Penna.
Pinnock, Mary G.	
Pollock, M. Elsie	Rositer, Penna.
Quinn, Mary G., Teacher	1116 Huber St., Johnstown, Penna.
Reed, Ivan J.	105 Morrison Ave., Punxsutawney, Penna.
Reinhart, Emma E. (Mrs. M. C. Gordon)	Indiana, Penna.
Rodkey, Zola K., Teacher	Spangler, Penna.
Roose, Margaret, Teacher	



PENNSYLVANIA STATE NORMAL SCHOOL

Class Directory-- Continued

Schall, Dora E., Teacher Jeannette, Penna.
Shomo, Jessie, Teacher 668 Bedford St., Johnstown, Penna.
Speedy, Hal L., Student Pitt University, 344 N. 9th St., Indiana, Penna.
Stahl, Florence N., Teacher 718 School St., Indiana, Penna.
Staples, Clara M., Teacher 115 Harrison St., Bellevue, Penna.
St. Clair, Hazel M., 337 N. 9th St., Indiana, Penna.
Stewart, Bessie E., 117 Jefferson Ave., Vandergrift, Penna.
Stuchul, Martha T., Teacher in High School Nogales, Ariz.
Sullivan F. Helen (Mrs. James G. Decker) 78 Pitcher St., Detroit, Mich.
Summerville, William D., Principal Brookville, Penna.
Swickard, M. Ethel, Teacher 243 S. 8th St., Steubenville, Ohio
Thompson, Margaret, Teacher 1228 Lancaster Ave., Pittsburgh, Penna.
Williamson, A. Mary, Teacher Snicksburg, Penna.
Williamson, Emma, Teacher Snicksburg, Penna.
Wingard, Ella B., Teacher Marchant, Penna.
Wingard, D. Lester, Student Michigan University Indiana, Penna.
Wyman, Jane G., Teacher 545 McClintock Ave., N. S., Pittsburgh, Penna.
Zanchi, Mary E., Teacher S. Pittsburg St., Conneville, Penna.

CLASS OF 1908

Regular Course

Bash, Gladys, Teacher 1020 Washington St., Indiana, Penna.
Bedell, Merl E., Teacher 528 Pacific Ave., McKeesport, Penna.
Bingey, Alida Dorrance, Teacher 1334 Page St., N. S., Pittsburgh, Penna.
Bruce, Hilda M., Teacher 563 Oak St., Indiana, Penna.
Butler, Sara Madge, Teacher 166 Jefferson Ave., Vandergrift, Penna.
Campbell, Agnes Jane (Mrs. E. B. Race) Indiana, Penna.
Campbell, Lois Malinda, Teacher 137 E. Chestnut St., Blairsville, Penna.
Cass, Nellen E. (Mrs. Ernest Kelly) Saltzburg, Penna.
Cook, Carriell, Teacher Indiana, Penna.
Cooper, Mary Helen (Mrs. Allan D. Dauff) Bocas del Toro, Changuinola Jnct., Rep. of Panama
Carubius, Anna (Mrs. Frank J. Horn) 203 Duncan Ave., Jersey City, N. J.
Cribbs, Neil L., Teacher Blacklick Penna.
Dangcherty, Helen, Teacher 1003 Church St., Indiana, Penna.
Davies, Marian E., Teacher 209 Grant Ave., Duquesne, Penna.
Davis, Clarence E., College Student Box 373, Ebensburg, Penna.
Dean, Helen, Teacher 7207 Kendron Ave., Homewood, Pittsburgh, Penna.
Doerzacher, Caroline L., Teacher 916 Scott Ave., Jeannette, Penna.
Donb, Zeldia V. (Mrs. Ray Schaufner) Falls Creek, Penna.
Durst, Myrtle M., Teacher 130 W. Fairview Ave., Conneville, Penna.
Evans, Nancy Olive, Teacher 1066 Grant St., Indiana, Penna.
Fleck, Alice Lesta, Teacher 1140 Grant St., Indiana, Penna.
Frost, Helen J., Teacher 725 Iluey St., McKeesport, Penna.
Glemser, Ella B., Rural Valley, Penna.
Graham, Nan G., Teacher 231 Cunningham St., Butler, Penna.
Hamill, James S., Teacher R. F. D. No. 1, New Florence, Penna.
Hirsch, Margaret T. (Mrs. Wm. J. Cain) 1809 Carson St., Pittsburgh, Penna.
Holford, Alice B., Teacher Frank, Penna.
Igo, Madge V., Teacher New Florence, Penna.
Johnson, Faith Romyne (Mrs. Ray D. Johnston) Struthers, Ohio.
Klineman, Rhea, Teacher 6352 Jackson St., E. E., Pittsburgh, Penna.
Konold, Selma Jeannette, Penna.
Langhans, Florence L., Teacher 2202 East St., N. S., Pittsburgh, Penna.
Leasure, Grace M. (Mrs. Geo. W. Stephens) Barnesboro, Penna.
Lewis, Ruelba M., Teacher 402 S. 11th St., Indiana, Penna.
Long, Grace Teacher R. F. D. No. 5, Punxsutawney, Penna.
Mann, Mae E. (Mrs. E. C. Trindle) Van Meter, Iowa.
Marshall, Alice H., Teacher Cherokee and Iowa Sts., Pittsburgh, Penna.
Merkel, Frieda, Teacher 532 McClintock Ave., N. S., Pittsburgh, Penna.
McCullough, Emily M., Teacher Clinton, Penna.
McCullough, May, Teacher Clinton, Penna.
McFarland, E. Wills, Teacher 1208 Washington St., Indiana, Penna.
McHenry, Elizabeth (Mrs. D. Lester Wingard) Indiana, Penna.
McKin, Elizabeth E. (Mrs. F. Holmes) Braddock, Penna.
McNamara, Laura Agnes, Teacher 220 18th St., Sharpsburg, Penna.
Neal, Hazel (Mrs. H. E. Wright) Conemaugh, Penna.
Neal, Saddle Rose, Teacher Marion Center, Penna.
Neel, Nancy, (Mrs. Wilmer Kipe) State College, Penna.
Nicklas, Anna S. (Mrs. Albert Kettering) Bartlesville, Oklahoma
Owens, Winifred G., Teacher Pitcairn, Penna.
Patterson, M. Winona, Teacher 726 South St., Indiana, Penna.
Patterson, Ethel Minerva, Teacher 128 Carrick Ave., Carrick, Penna.
Pollock, Sara M., Teacher 206 E. Pittsburg St., Greensburg, Penna.
Ramsay, Elizabeth Minerva, Teacher 51 Bluff St., Crafton Penna.
Ramsay, Grace Cameron, Teacher 150 N. Mitchell St., St. Mary's, Penna.
Reithmiller, Clara Frances, Teacher 107 N. 9th St., Indiana, Penna.
Rinn, Cloyd, Student Pennsylvania College Indiana, Penna.
Rodkey, Mary B., Teacher Spangler, Penna.
Rogers, Mercy, Librarian 87 Jackson Ave., Bellevue, Penna.
Schaeffer, Bertha B. (Mrs. G. H. Schwartz) Verona, Penna.
Schall, Orpha Mabel, Teacher 214 N. 2nd St., Jeannette, Penna.

Schaub, Mary F. (Mrs. Wm. Allen Ray) Wilkensburg, Penna.
Scott, Harold P., College Student Ana Arbor, Mich.
Seavey, Ethel G. (Mrs. T. E. Harvey) Bellevue, Penna.
Shenfeldt, Sara L., Teacher Wall Ave., Pitcairn, Penna.
Shenfeldt, Myra A., Teacher Wall Ave., Pitcairn, Penna.
Smith, Elizabeth F., Teacher 130 West Main St., Latrobe, Penna.
Smith, Paul Victor, Teacher 208 South 11th St., Indiana, Penna.
Swan, Nora M., Teacher 905 E. Oak St., Indiana, Penna.
Urey, Preston, Teacher R. F. D. No. 1, Livermore, Penna.
Wagner, Olive Ethel, Teacher 2137 Perryville Ave., N. S., Pittsburgh, Penna.
Wertz, Lulu L., Teacher 1330 Middle St., Sharpshurg, Penna.
Whitman, Mary G., Teacher 615 E. Main St., Latrobe, Penna.
Wiley, Emily I., Teacher 16 Oakland Square, Pittsburg, Penna.
Williams, Hannah E. (Mrs. H. M. Brubaker) 715 Grace St., Williamport, Penna.
Wise, Stella, Teacher 1914 Monongahela Ave., Swissvale, Penna.
Woodward, Rev. Frank J., Missionary 828 Ridge Ave., N. S., Pittsburgh, Penna.

CLASS OF 1909

Regular Course

Alexander, Margaret, Teacher 32 S. Front St., New Castle, Penna.
Anderson, Ida, Teacher R. F. D. No. 1, Latrobe, Penna.
Beck, Ethel Florence, 713 Jefferson Ave., Washington, Penna.
Bell, Edna Todd, Teacher 122 South 6th St., Indiana, Penna.
Bennett, Mabel Rose, Teacher New Florence, Penna.
Bossart, Virginia Ross, Teacher R. F. D. 3, Latrobe, Penna.
Bowman, Harry E., Principal Friedens, Penna.
Butterbaugh, Kathryn, Teacher 57 S. 6th St., Indiana, Penna.
Camp, John N., Teacher Cherrytree, Penna.
Clawson, Carolyn, Teacher W. Philadelphia St., Indiana, Penna.
Coon, Bess L. (Mrs. Campbell) Homewood, Penna.
Coulter, Frank W., Teacher West Lebanon, Penna.
Crusan, Stella Cecil, Teacher R. F. D. 1, Verona, Penna.
Cunningham, Helen Elliott (Mrs. R. K. McGee) Pittsburgh, Penna.
Davis, Mabel P., Teacher R. F. D. 8, Indiana, Penna.
Dowling, Alice J., Corapolis, Penna.
Duncan, Alice M. (Mrs. Montgomery) Pitcairn, Penna.
Duncan, Ivys, Teacher Windber, Penna.
Elder, Emma J., Teacher 1048 Church St., Indiana, Penna.
Felgar, Grover C., Michigan University Scottdale, Penna.
Foresman, Anna R. (Mrs. Shock) Oakmont, Penna.
George, Jennie Isabel, Teacher 3309 Fleming Ave., N. S., Pittsburgh, Penna.
Getty, A. May, Teacher Saltzburg, Penna.
Glass, Margaret, Teacher W. Railroad Ave., Oakmont, Penna.
Glasser, A. Elizabeth, Teacher Brush Valley, Penna.
Gorman, Ora B., Teacher Glipsy, Penna.
Gwyer, Mary Margaret, Teacher 1220 Breed St., Pittsburgh, Penna.
Hamill, Mabel Floy, Teacher R. F. D. 2, Indiana, Penna.
Hamilton, Ethel, Teacher West Newton, Penna.
Hamilton, Martha, Teacher 233 N. 9th St., Indiana, Penna.
Hankey, Bess Alma, Teacher Leechburg, Penna.
Hasinger, Margaret, Teacher 726 Wayne Ave., Indiana, Penna.
Hatch, Irene Chestbrough, Teacher 2308 Ashland Ave., Toledo, Ohio
Hazlett, Mabel Annetta, Teacher Springdale, Penna.
Henry, Anna M., Teacher West Lebanon, Penna.
Hodgeson, Margaret Ruth, Teacher McMaster Ave., Turtle Creek, Penna.
Hoedle, Edna A. (Mrs. Kennedy) 3102 Omaha St., N. S., Pittsburgh, Penna.
Kaiser, Anna Christine, Teacher 519 Griffin St., Pittsburgh, Penna.
Keelan, Henrietta C., Teacher 610 Greenfield Ave., Wilkensburg, Penna.
Kelly, Grace M., Teacher 901 South Ave., N. S., Pittsburgh, Penna.
Klages, Anna F., Teacher 2308 California Ave., N. S., Pittsburgh, Penna.
Knapp, Elsie Claire, Teacher 1128 Franklin Ave., Wilkensburg, Penna.
Lambert, S. Earle, Temple University, Shanksville, Penna.
Lockard, Margaret, Teacher 917 Church St., Indiana, Penna.

PENNSYLVANIA STATE NORMAL SCHOOL

Class Directory—Continued

Lockard, Mary, Teacher	917 Church St., Indiana, Penna.	Baxter, Helen, Teacher Glassport, Penna.
Lowry, Sara E., Teacher Indiana, Penna.	Reibstein, Edna Sophia	136 Farragut Ave., Vandergrift, Penna.
Lykens, Carrie A., Teacher Martinsburg, Penna.	Bahllander, Lera S. Elizabeth, Penna.
MacKendrick, Myrtle Jane, Teacher	405 Water St., Indiana, Penna.	Rotsford, Edith S. Marion Center, Penna.
MacQueen, Emma E. F., Teacher	601 Try St., Sewickley, Penna.	Royer, Elizabeth M.	203 Midlin Ave., Wilkensburg, Penna.
Manning, Florence, Teacher	625 George St., Coraopolis, Penna.	Braun, Kathryn, Teacher Elizabeth, Penna.
Marker, Nellie, Teacher	333 Walnut St., Johnstown, Penna.	Breitenstein, Frances, Teacher Economy, Penna.
Marshall, Elizabeth R., Teacher Evans City, Penna.	Brewer, Marion G.	30 Denhaar St., Allegheny, Penna.
Martin, Margaretta M., Teacher	512 1/2 St., Pitscain, Penna.	Brown, Jane Wallace, Stenographer	1027 Washington St., Indiana, Penna.
Mason, Jessie A., Teacher McConnellsburg, Penna.	Brown, Mabel R., Teacher Box 253, Pitscain, Penna.
Matthews, Mary L., Teacher Ligonier, Penna.	Brown, Mildred, Teacher Patton, Penna.
McConnell, Elizabeth, Teacher Roseton, Penna.	Buck, Mary A., Teacher Natrona, Penna.
McElroy, Lillie Elizabeth, Teacher	R. F. D. 2, Leechburg, Penna.	Campbell, Elsie M., Teacher Parkwood, Penna.
McElroy, Jean Young, Teacher	714 S. Union Ave., McKeesport, Penna.	Campbell, Mary M., Teacher	412 E. Water St., Indiana, Penna.
McIntosh, Janet (Mrs. C. R. Springer) McDonald, Penna.	Carnahan, Sadie M., Teacher Parkwood, Penna.
McIntyre, Helen Maria, Teacher	321 N. St. Clair St., Freeport, Penna.	Clawson, Harry B., Teacher R. F. D. 8, Indiana, Penna.
McKee, Lynn C., Michigan University	775 Wayne St., Indiana, Penna.	Coughlin, Ethel G., Teacher	925 Kirkpatrick Ave., Allegheny, Penna.
Moorehead, Blair, University of Michigan	421 Philadelphia St., Indiana, Penna.	Courtney, Grace A., Teacher	925 Perrysville Ave., Ben Avon, Penna.
Murphy, Ella J., Teacher	308 Oakland Ave., Greensburg, Penna.	Crea, Eliza B., Teacher Mars, Penna.
Orr, Ethel, Member of Faculty, I. S. N. S. Mars, Penna.	Crocker, Elizabeth P.	317 Potts Place, Johnstown, Penna.
Pangratz, Edith, Teacher	54 Croton St., Newcastle, Penna.	Davies, Margaret, Teacher	202 Talbot Ave., Braddock, Penna.
Phelan, Ella (Mrs. C. A. Gilchrist) Hurst Apt., Scottsdale, Penna.	Denner, Minerva, Teacher Brush Valley, Penna.
Phillips, Janet B., Teacher Santa Ana, Cal.	Doherty, Anna Grace, Teacher	1339 Walnut St., Swisvale, Penna.
Pierce, Wm. E., Student W. & J.	44 N. 5th St., Indiana, Penna.	Dunn, Mary Hertz, Teacher	406 Poplar St., Warren, Penna.
Pollock, Helen Elizabeth, Teacher	2949 Glenmaur Ave., 20th Ward, Pittsburgh, Penna.	Elliott, Elizabeth, Teacher Oakmont, Penna.
Reinecke, Orca Alma, Teacher, I. S. N. S. Indiana, Penna.	Elkin, Linus J., Business	941 Water St., Indiana, Penna.
Rodkey, Robert G., University of Michigan Mahaffey, Penna.	Elrick, Charissa Maude	Box 124, Homestead, Penna.
Rogers, Laura H. (Mrs. Joseph M. Scott) Carnegie, Penna.	Emerick, Viola Maude, Teacher	2612 6th Ave., Altoona, Penna.
Runzo, Thomas St. Louis, Mo.	Falkenstein, Helen	1242 Locust St., N. S., Pittsburgh, Penna.
Sawtelle, Ethel M.	2810 W. Chestnut St., Altoona, Penna.	Falcon, Mary H., Teacher	2320 Shady Ave., Squirrel Hill, Pittsburgh, Penna.
Simpson, Elsie Craig, Teacher Bank St., Sewickley, Penna.	Forwalt, Mary Stewart, Teacher	845 Holland Ave., Wilkensburg, Penna.
Simpson, Ethel Fay, Teacher Indiana, Penna.	Gibson, Edna, Teacher	325 Stonycreek St., Johnstown, Penna.
Simpson, George S., Jr., Teacher Indiana, Penna.	Goodfellow, Margaret, Teacher 50 N. 9th St., Indiana, Penna.
Smith, J. Leonard, Temple University Gypsy, Penna.	Graves, Alice M., Teacher Sandy Lake, Penna.
Smith, Mabel Beacom, Teacher Akron, Ohio	Griffith, Earnest, Teacher Johnstown, Penna.
Spence, Agnes (Mrs. Miller) Myersdale, Penna.	Hackman, Harry C., Student, University of Michigan Gallitzin, Penna.
Stewart, Christy, Teacher Saltsburg, Penna.	Hagan, Hazel C., Teacher Dravosburg, Penna.
Stutchell, Clair A., Draftman Pittsburgh, Penna.	Hahn, Katherine E.	5877 Bartlett St., Pittsburgh, Penna.
Stuchul, Charlotte Willard, Student Wilson College	24 S. 5th St., Indiana, Penna.	Hastings, Ralph, Actor	513 Philadelphia St., Indiana, Penna.
Sutton, Helen White, Teacher	138 N. 9th St., Indiana, Penna.	Haves, Elizabeth C., Teacher	3 Roberts St., Titusville, Penna.
Swan, Edward C., University of Michigan	305 E. Oak St., Indiana, Penna.	Hills, Verna, Teacher Clearfield, Penna.
Tapscott, Mae Allen, Teacher Stayton, Oregon	Hilty, James Russell, Teacher	1274 Oakland Ave., Indiana, Penna.
Thompson, Irene A., Teacher R. F. D. 1, Home, Penna.	Hitchcock, Kathryn	1516 K St., N. W., Washington, D. C.
Thompson, Myrtle E., Teacher R. F. D. 1, Bellevue, Penna.	Hiteshe, Della, Teacher Reitz, Penna.
Tomb, David Rankin, Teacher	635 Church St., Indiana, Penna.	Howell, Mary M., Teacher	1328 5th Ave., Altoona, Penna.
Vitale, Della A., Teacher Derry, Penna.	Hubley, Alice, Teacher	7120 Bennet St., Pittsburgh, Penna.
Walter, Anna M., Teacher Saltsburg, Penna.	Hughes, Emma, Teacher	8954 Commercial Ave., Chicago, Ill.
Wedd, Hazel Annette, Teacher Mt. Lebanon, Penna.	Hugus, Lucy K. R. F. D. No. 1, Latrobe, Penna.
Whitman, L. Bess (Mrs. Steele St. Clair) Latrobe, Penna.	Jones, Mary E., Teacher Bridgeville, Penna.
Wieneke, Helen E. Saltsburg, Penna.	Jones, Myrtle Fila, Teacher	275 Rodgers Ave., Bellevue, Penna.
Wiggins, D. Lytle, Teacher Indiana, Penna.	Kalp, Viola Ruth, Teacher	412 E. Main St., Mt. Pleasant, Penna.
Wiggins, Robert Clark, Student State College, Penna.	Keller, Bess Helen, Teacher	947 Chestnut St., Indiana, Penna.
Woodburn, Marguerite A., Teacher	46 N. 6th St., Indiana, Penna.	Kennedy, Isabel, Teacher Verona, Penna.
Woodhead, Ada, Teacher Barnesboro, Penna.	Kimmel, Harry Oscar, Teacher Shelocta, Penna.
Zeller, Ima Heraldine, Teacher	13 Greaves St., Kane, Penna.	Kimmel, Mildred, Teacher Shelocta, Penna.
		King, Olive Burdella, Teacher Brick Church, Penna.
		Knox, Harriet Gertrude, Teacher	10 4th St., Dubois, Penna.
		Kuhns, Sarah Irene, Teacher	107 Liberty St., Greensburg, Penna.
		Lowry, Vesta R., Teacher	733 School St., Indiana, Penna.
		Lytte, Julia, Teacher	232 Fairview Ave., Connellsville, Penna.
		Mason, Goldie Cecilia, Teacher McConnellsburg, Penna.
		McCreary, Lettie Todd	83 Croton Ave., Newcastle, Penna.
		McKee, E. Mae, Teacher	775 Wayne Ave., Indiana, Penna.
		McKnight, Mary Ella Mt. Lebanon, Penna.
		McVreath, Mary W., Teacher McDonald, Penna.
		Melvin, Mary E., Teacher Estelville, N. J.
		Mercer, Helen P., Teacher Saltsburg, Penna.
		Milliken, Edith	1104 La Clair St., Swisvale, Penna.
		Moran, Nora A., Teacher	820 Coleman Ave., Johnstown, Penna.
		Morton, Joan, Teacher McConnellsburg, Penna.
		Mulligan, Mary J., Teacher	1503 Rebecca St., Allegheny, Penna.
		Naylor, Eva Leona, Teacher Southwest, Penna.
		Near, Anna May, Teacher	155 Lawman St., Johnstown, Penna.
		Nicholas, Jennie E., Teacher R. F. D., Indiana, Penna.
		Niebaum, Irene C., Teacher	214 Amber St., Pittsburgh, Penna.
		Noble, Sophia, Teacher Millersville, Penna.
		Owens, Ethel Marjoria Apollo, Penna.
		Patterson, Jeannette, Teacher Imperial, Penna.
		Pensyl, George, Teacher	1211 14th St., Altoona, Penna.
		Petrie, Esther K., Teacher	134 Prospect Ave., Ingram, Penna.
		Petsch, Augusta, Teacher	2443 Woodstock Ave., Bradnock, Penna.
		Pierce, Mary L., Teacher Indiana, Penna.
		Porter, Nancy May, Teacher R. F. D. 5, Burgettstown, Penna.

CLASS OF 1910 Regular Course

Adams, Florence Irene, Teacher	1002 Wallace Ave., Wilkensburg, Penna.
Alcorn, Edna M., Deceased	
Allshouse, Blanche L., Teacher R. F. D. 8, Indiana, Penna.
Barr, Stella, Teacher Lovejoy, Penna.



PENNSYLVANIA STATE NORMAL SCHOOL

Class Directory—Continued

Ramsay, Helen Eiskine, Teacher
Robertson, Elizabeth J.,
Rutledge, Laura, Teacher
Ryan, Anna Marie, Teacher
Sagerson, Florence H., Teacher
Seamon, Estella Blanche, Teacher
Sexton, James Hall, Reporter
Shaney, Olive M., Teacher
Shryock, C. Homer, Student, University of Michigan
Slight, Agnes McConnell, Student, University of Chicago
Smith, Emma C. (Mrs. Walter Neal)
Spraggon, Ethyl, Teacher
Starr, Kathryn, Teacher
Steele, Susan Mary, Teacher
Sterling, Mary Alice, Teacher
Steuler, Hilda, Teacher
Stiver, Walter B., Teacher
Strayer, Ethyl, Teacher
Thompson, Anna Mae, Teacher
Tinsal, Jessie Eva, Teacher
Van Kirk, Miriam, Teacher
Wagner, Pearl Edna
Wallace, Mabel, Teacher
Wallis, Jean Hudson, Teacher
Warner, J. Paul
Wedemeyer, Anna B., Teacher
Wesner, Eleanor A., Teacher
Wheeler, Edna J., Teacher
Whiting, Rita A., Teacher
Willett, Bosse R., Teacher
Wilson, Caroline, Teacher
Wilson, Helen Isabelle—Deceased
Zimmers, Mabel, Teacher

Mt. Pleasant, Penna.
Johnstown, Penna.
Livermore, Penna.
Johnstown, Penna.
Johnstown, Penna.
Indiana, Penna.
Indiana, Penna.
Cleveland, Ohio
Wilmore, Penna.
New Alexandria, Penna.
Trade City, Penna.
Bradford, Penna.
Kittanning, Penna.
Greensburg, Penna.
Latrobe, Penna.
Millvale, Penna.
Jeanne, Penna.
Springdale, Penna.
Johnstown, Penna.
Creskide, Penna.
Elizabeth, Penna.
Pittsburgh, Penna.
Apollo, Penna.
Crafton, Penna.
Indiana, Penna.
Finleyville, Penna.
Johnstown, Penna.
Bellevue, Penna.
Ridgway, Penna.
Enid, Penna.
Beaver, Penna.
Altonta, Penna.

Commercial Teachers' Training Course

Best, Ada Mae, Stenographer
Bock, George H., Business
Brady, Minnie, Student, I. S. N. S.
Brown, Ida H., Teacher
Brown, Jane Wallace
Carmalt, Helen, Teacher
Ferguson, Clara, Student, I. S. N. S.
Garrett, Henrietta, Stenographer
Hazlett, Mabel A., Stenographer
Lockard, Boyd, Business
Syling, Phienia G., Teacher
Thompson, Myrtle Edna, Teacher

Orchard Place, Dravosburg, Penna.
227 N. Negley Ave., Pittsburgh, Penna.
Marion Center, Penna.
Brookwayville, Penna.
1027 Washington St., Indiana, Penna.
Brookville, Penna.
5 Orleans St., Allegheny, Penna.
937 Church St., Indiana, Penna.
1050 Washington St., Indiana, Penna.
Bellwood, Penna.
R. F. D. 1, Bellevue, Penna.

Music Seniors—Piano Course

Glass, Ora B.
King, Mary St. C., Student, I. S. N. S.

Brainerd, Minn.
505 Philadelphia St., Indiana, Penna.

Public School Music Course

Fleck, Gertrude Grace, Teacher
Gardner, Louisa May
Hartz, Mary A.
Herrick, Marie, Student, I. S. N. S.
Keats, Ethel
Lamb, Stella
Neff, Jean, Student, I. S. N. S.
Rankin, Helen E.
Reich, Pearl Edna
Reinecke, Orca A., Student, I. S. N. S.
Rexford, Luva Bailey
Robertson, Eva Mae
Sterling, Lelah, Teacher
Titterton John A., Teacher
Widdowson, Roxie L.

1140 Grant St., Indiana, Penna.
429 Lincoln St., Johnstown, Penna.
1625 Toledo St., Logansport, Penna.
729 Church St., Indiana, Penna.
1806 S. St., Washington, D. C.
Port Allegheny, Penna.
Hastings, Penna.
Brighton Road, Ben Avon, Penna.
426 Caldwell Ave., Wilmerding, Penna.
1815 S. Atlantic Ave., Pittsburgh, Penna.
9 Main St., Wellsboro, Penna.
192 Fairfield St., Johnstown, Penna.
Brooklyn, Penna.
1163 Grant St., Indiana, Penna.
828 Grant St., Indiana, Penna.

Supervisors' Drawing Course

Elkin, Olive Florence
Lamb, Stella

7 12th St., Jeannette, Penna.
Port Allegheny, Penna.

CLASS OF 1911

Regular Course

Addleman, Marie, Teacher
Akins, Juanita B., Teacher
Alderfer, Grace, Teacher
Allison, Edwin
Anderson, J. Alexander, Teacher
Austen, Irene H., Teacher

High St., Curwensville, Penna.
140 Lemoyne Ave., Washington, Penna.
524 S. 11th St., Indiana, Penna.
Indiana, Penna.
West Lebanon, Penna.
212 4th St., Aspinwall, Penna.

Barr, Florence, Teacher
Bannon, Jennie A., Teacher
Barnett, Jennie K., Teacher
Beattie, Tirzah L., Teacher
Beck, Elsie R.
Bell, Hugh M., Teacher
Bemis, Ruth M., Teacher
Bennett, May V.
Bieler, Zella P., Teacher
Bird, Helen L., Teacher
Blinn, Edna E., Teacher
Bossart, Ruth M., Teacher
Brachler, S. Marie, Teacher
Brumbach, Jennie M., Teacher
Brown, Robert, Teacher
Buck, Maude A., Teacher
Bulfin, Lucile
Byers, Mabel L., Teacher
Caldwell, Ellen B., Teacher
Campbell, Lula M., Teacher
Castaneda, Erasmo, Student
Cowan, Nelle, Teacher
Cresce, E. Jane
Cunningham, Mary B., Teacher
Cunningham, Paul H., Student
Daly, Regina
Daugherty, Mary A.
Davidson, Elizabeth, Teacher
Davidson, Lettie, Teacher
Davis, Mildred E., Teacher
Davis, Myrtle, Teacher
Doudlass, Newell M., Teacher
Dowling, Loretta, Teacher
Dunlap, Twila A., Teacher
Eiseman, Laura E., Teacher
Ely, Mabelle (Mrs. M. A. Smith)
Evans, Alice
Evans, Blodwen A., Teacher
Farrar, Helen I., Teacher
Ferguson, Clara, care Mary Allen Seminary
Forsberg, Ida I., Teacher
Geyer, Edna
George, Carrie H.
Getty, Sarah, Teacher
Gilchrist, Lena, Teacher
Goldstrolm, Lena, Teacher
Greer, Maria S.
Guthrie, Carolyn, Teacher
Hamill, Jack
Henretty, Margaret, Teacher
Hickman, Ethel I.
Hinkson, Helen, Teacher
Hinkson, Nellie, Teacher
Holt, Anna E., Teacher
Holt, Elise E., Teacher
Hoover, Alda, Teacher
Houser, Nannie, Teacher
Hubacher, Nellie
Hunt, Jean
Houston, E. Edna, Teacher

1708 Terman Ave., N. S., Pittsburgh, Penna.
120 County Line St., New Britain, Penna.
Johnstown, Penna.
New Alexandria, Penna.
713 Jefferson Ave., Washington, Penna.
1181 Water St., Indiana, Penna.
West Middlebrook, Penna.
412 Riverview Ave., Newcastl, Penna.
Beallsville, Penna.
Polaski, Penna.
400 5th St., New Brighton, Penna.
R. D. No. 3, Latrobe, Penna.
109 Hawthorne Ave., Greensburg, Penna.
Freeport, Penna.
Pittsburgh, Penna.
13 Chestnut St., Natrona, Penna.
38 Calle Alasolo, Monterey, Mexico.
73 Larimer Ave., Turtle Creek, Penna.
Bradenville, Penna.
Parkwood, Penna.
614 Stewart Ave., Ithaca, N. Y.
621 Atlantic Ave., McKeesport, Penna.
Broad St., Leetsdale, Penna.
Livermore, Penna.
777 Wayne St., Indiana, Penna.
216 S. Main St., DuBois, Penna.
373 Locust St., Indiana, Penna.
1226 9th Ave., Beaver Falls, Penna.
1226 9th Ave., Beaver Falls, Penna.
Glassport, Penna.
Ansonville, Penna.
34 S. 9th St., Indiana, Penna.
315 Main St., Johnstown, Penna.
Blairsville, Penna.
New Alexandria, Penna.
109 N. 2nd St., Jeannette, Penna.
246 Mahoning St., Punxsutawney, Penna.
561 Grove St., Johnstown, Penna.
4626 Chatsworth Ave., Hazelwood, Penna.
Crockett, Texas
Patton, Penna.
Grand, Penna.
Canonsburg, Penna.
Saltsburg, Penna.
1190 W. Water St., Indiana, Penna.
2nd St., Elizabeth, Penna.
146 W. College St., Canonsburg, Penna.
625 Church St., Indiana, Penna.
R. D. No. 1, New Florence, Penna.
19 Thompson Ave., Bradford, Penna.
Academy Ave., Mt. Lebanon, Penna.
Haus Ave., Newcastl, Penna.
Struthers, Ohio
Brookwayville, Penna.
Brookwayville, Penna.
1200 School St., Indiana, Penna.
Penna Furnace, Penna.
7th St., Aspinwall, Penna.
Elizabeth, Penna.
Bolivar, Penna.



PENNSYLVANIA STATE NORMAL SCHOOL

Class Directory—Continued

Hutchison, M. Elizabeth
 Itell, Marie, Teacher
 Jamison, Anna M.
 Jeffords, Alice M., Teacher
 Keck, Norma C., Teacher
 King, Zita, Teacher
 Knight, Bertha M., Teacher
 Lacoek, Jean K., Student 1 S. N. S.
 Laine, Clara
 Lapsley, Marie, Teacher
 Lebovitz, Jennie, Teacher
 Leslie, Ruth E., Teacher
 Lockard, Blanche, Teacher
 Lockard, Frank, Teacher
 Long, J. Irwin, Teacher
 Mahan, Katherine, Teacher
 Marshall, Martha H., Teacher
 McCahon, Jean, Teacher
 McGara, Oliver, Teacher
 McIsaac, John S.
 McKinney, Irene, Teacher
 McMahon, Mae, Teacher
 McMorran, Helen M., Teacher
 McPherson, Helen A.
 Metzger, Leon D., Teacher
 Midler, Lloyd O., Teacher
 Miller, Mary C., Teacher
 Monteith, Grace, Teacher
 Morgan, Janet Clara
 Newcomer, Modest, Teacher
 Newcomer, Odessa, Teacher
 Nix, Dorothy
 Noel, Eva A., Teacher
 Noel, Grace
 Palmer, Ethel E., Teacher
 Patterson, Nan, Teacher
 Potter, Leta A., Teacher
 Powell, Josephine W., Teacher
 Rebok, Ruth, Teacher
 Redman, Margaret F.
 Reese, Marie B., Teacher
 Reed, Bulotta B., Student 1 S. N. S.
 Richardson, Lydia
 Rodkey, Hazel M., Teacher
 Roof, Mabelle
 Rote, Carrie Jane, Teacher
 Saxman, Ethel, Teacher
 Shade, Anna, Teacher
 Schuchman, Flora A., Teacher
 See, Laura Isabel, Teacher
 See, Sara, Teacher
 Shuster, Alice, Teacher
 Smith, Cleo
 Smith, Edna C., Teacher
 Smith, Mac E., Teacher
 Stevenson, Helen M.
 Stuchell, Alma, Teacher
 Sutter, C. R., Teacher
 Thomas, Henry
 Thomas, Hilda M., Teacher
 Thompson, Edna L., Teacher
 Todd, Marguerite
 Waddell, Elsie C., Teacher
 Walsh, Nora Teacher
 280 Main St., Pittsburgh, Penna.
 150 Adams St., Johnstown, Penna.
 1320 Sycamore St., Pittsburgh, Penna.
 751 Franklin Ave., Wilkensburg, Penna.
 551 Fourth St., Pitcairn, Penna.
 178 D St., Johnstown, Penna.
 125 Maryland Ave., Millvale, Penna.
 913 Beech Ave., Pittsburgh, Penna.
 43 N Chestnut St., Duquesne, Penna.
 Glassport Penna.
 525 4th Ave., Homestead, Penna.
 408 North St., Oil City, Penna.
 1050 Washington St., Indiana, Penna.
 1050 Washington St., Indiana, Penna.
 R. D. 5, Indiana, Penna.
 Ebensburg, Penna.
 2243 Wilson Ave., Allegheny, Penna.
 Hooper, Wash.
 Trafford, Penna.
 R. D. 2, Rochester Mills, Penna.
 161 Hinecson Ave., Johnstown, Penna.
 R. D. No. 1, Altoona, Penna.
 262 Jefferson Ave., Canonsburg, Penna.
 Frank, Penna.
 Ebensburg, Penna.
 Indiana, Penna.
 526 Franklin St., Johnstown, Penna.
 Patton, Penna.
 333 W. Pike St., Canonsburg, Penna.
 McClellandtown, Penna.
 McClellandtown, Penna.
 Homer City, Penna.
 Ligonier, Penna.
 Ligonier, Penna.
 308 Fairmont St., Latrobe, Penna.
 Connellsville, Penna.
 Cresson, Penna.
 219 Bissell Ave., Oil City, Penna.
 151 W. Pomfret St., Carlisle, Penna.
 734 Vermont Ave., Glassport, Penna.
 153 Frothingham Ave., Jeannette, Penna.
 512 11th St., Indiana, Penna.
 95 Victoria Ave., Hamilton, Penna.
 394 American Ave., Bellevue, Penna.
 711 Church St., Indiana, Penna.
 350 Kaercher St., Pittsburgh, Penna.
 348 Main St., Latrobe, Penna.
 617 Walnut St., Irwin, Penna.
 555 9th Ave., Muncie, Penna.
 Economy, Penna.
 Delmont, Penna.
 322 W. Long Ave., DuBois, Penna.
 Eighty-four, Penna.
 Derry, Penna.
 Glenshaw, Penna.
 357 Water St., Indiana, Penna.
 Covode, Penna.
 Rossiter, Penna.
 127 S. Center St., Phillipsburg, Penna.
 185 Spring St., Blairsville, Penna.
 7924 Edgewood Ave., Swissvale, Penna.
 820 13th St., New Brighton, Penna.

Watkins, Gaynell
 Weaver, Pauline, Teacher
 Weber, Carrie A., Teacher
 Wicks, Carrie L., Teacher
 Wier, S. Ethel, Teacher
 Wiley, Oka G., Teacher
 Wilkins, Maude, Bookkeeper
 Wilson, Florence E., Teacher
 Withington, Edythe
 Young, Anna M., Teacher
 Young, Orca M.
 Zehner, Nora, Teacher
 Zimmerman, Zelma R., Teacher

2310 Patterson St., S. S., Pittsburgh, Penna.
 Canonsburg, Penna.
 69 Pearl Ave., Oil City, Penna.
 Southfork, Penna.
 905 Somerset Ave., Windber, Penna.
 213 Chestnut St., Latrobe, Penna.
 414 Oak St., Newcast, Penna.
 4 West Chestnut St., Blairsville, Penna.
 Avonmore, Penna.
 3451 California Ave., Pittsburgh, Penna.
 Leechburg, Penna.
 Indiana, Penna.
 14 South St., Greensburg, Penna.

Commercial Teachers' Training Course

Burgoon, Marie P.
 Donnelly, Charles
 Diaz, Jose Emilio
 Gailey, Olive M., Stenographer
 Galer, Nora, Stenographer
 Griffith, Mary H., Stenographer
 Knauf, Hildegrade A., Stenographer
 Loughran, Ella J., Stenographer
 Rapp, Anna L., Stenographer
 Spackman, Ruth
 Canal Zone, Cristohal, Panama
 327 Main St., Latrobe, Penna.
 66 Acosta St., Havana, Cuba
 265 S. Main St., Indiana, Penna.
 76 S. 7th St., Indiana, Penna.
 S. 6th St., Indiana, Penna.
 1135 Edison Ave., Johnstown, Penna.
 4512 Sylvan Ave., Pittsburgh, Penna.
 Tunnelton, Penna.
 Bigler, Penna.

Shorthand Course

Kraiss, Edna M.
 Paine, Donna
 515 8th St., New Brighton, Penna.
 Punxsutawney, Penna.

Commercial Course

Cook, George W.
 Shaffer, William
 Sutton, F. Jay
 Indiana, Penna.
 Ligonier, Penna.
 Robinson, Penna.

Music—Piano Course

Reinecke, Orca, Member Faculty, I. S. N. S.
 4815 S. Atlantic Ave., Pittsburgh, Penna.
 King, Mary St. C.
 Neff, Jean
 505 Philadelphia St., Indiana, Penna.
 Jersey City, N. J.

Public School Music Course

Beggs, Roma, Supervisor of Music
 Bridges, Marguerite, Supervisor of Music
 Campbell, Agnes J. (Mrs. E. H. Race)
 Clush, Ethel
 Dickie, Esther
 Frye, Myra, Teacher
 Hickman, Mrs. J. N. K.
 Jones, Martha
 Massey, Ruth S., Supervisor of Music
 McKee, Grace
 Murray, Genevieve, Student, I. S. N. S.
 Park, Katherine
 Parsons, Lydia, Student, I. S. N. S.
 Sweeney, Rosemary
 40 Florence Ave., Bellevue, Penna.
 39 Arlington Ave., Jersey City, N. J.
 Indiana, Penna.
 420 Walnut St., Sunbury, Penna.
 Indiana, Penna.
 1170 Water St., Indiana, Penna.
 Indiana, Penna.
 Sample St., Ebensburg, Penna.
 14 Main St., Unionville, N. Y.
 180 Maple Ave., Blairsville, Penna.
 Rossiter, Penna.
 Indiana, Penna.
 802 W. Mahoning St., Punxsutawney, Penna.
 1020 Church St., Indiana, Penna.

Supervisors' Drawing Course

Brown, Mabel R., Member Faculty, I. S. N. S.
 Clark, Janet L., Student, I. S. N. S.
 Clark, Mary E.
 Fleck, Gertrude Grace
 Hetrick, Marie P.
 Himler, Mary M., Student, I. S. N. S.
 Laine, Clara M.
 Lewis, Lucille K., Student, I. S. N. S.
 Stroble, Elizabeth R., Student, I. S. N. S.
 Thompson, Sarah B.
 Pitcairn, Penna.
 2035 5th Ave., Pittsburgh, Penna.
 Indiana, Penna.
 1140 Grant St., Indiana, Penna.
 729 Church St., Indiana, Penna.
 Latrobe, Penna.
 43 N 2nd St., Duquesne, Penna.
 5726 Center Ave., Pittsburgh, Penna.
 R. D. No 1, Latrobe Penna.
 610 Elm St., New Haven, Conn.

CLASS OF 1912

Regular Course

NAME	POSTOFFICE	STREET OR COUNTY	STATE
Allen, Margaret	Allegheny	R. D. No. 2	Penna.
Allison, Jeannette	Hickory	Washington Co.	Penna.
Anderson, Clara	Allegheny	129 Mitchell St.	Penna.
Bailey, Eleanor	Titusville	38 S. Perry St.	Penna.
Bailey, Margaret	Greensburg	Westmoreland Ave.	Penna.
Balmer, Myrtle	Crosscreek	Washington Co.	Penna.
Beilstein, Marie	Vandersgrift	153 Columbia Ave.	Penna.
Bemis, Janet	West Middleton	Washington Co.	Penna.
Bert, Margaret	Hoboken	Allegheny Co.	Penna.

PENNSYLVANIA STATE NORMAL SCHOOL

Class Directory— Continued

NAME	POSTOFFICE	STREET OR COUNTY	STATE	NAME	POSTOFFICE	STREET OR COUNTY	STATE
Bert, Mary	Hoboken	Allegheny Co.	Penna.	McGee, Ruth J.	Punxsutawney	Jefferson	Penna.
Blanchard, Olive	Beaver	479 East End Ave.	Penna.	McHenry, Grace	Indiana	Indiana	Penna.
Brennan, Helen	Rankin	112 Fourth St.	Penna.	McKee, Ruth	Indiana	Indiana	Penna.
Brown, Marion	Allegheny	1726 Irving Ave.	Penna.	McLaughlin, Ernest	Shelotsa	Indiana	Penna.
Brown, Jennie M.	Pitcairn	Allegheny Co.	Penna.	McLain, Helen	Indiana	226 S. 6th St.	Penna.
Brownlee, Helen	Martins Ferry	212 N. 7th St.	Ohio	Meador, Elizabeth	Indiana	1028 School Ave.	Penna.
Brunbaugh, Bertha	Altoona	2620 Oak Ave.	Penna.	Means, Mabel	Kittanning	501 Jefferson St.	Penna.
Buchanan, Edith	Indiana	430 S. 11th St.	Penna.	Meek, Helen	Reynoldsville	513 Main St.	Penna.
Buchanan, Ruth	Pittsburgh	423 Graham St.	Penna.	Miller, Zula	Livermore	1054 School St.	Penna.
Butler, Martha	Altoona	3012 Sixth Ave.	Penna.	Millin, Mary	Stanton	Jefferson	Penna.
Campbell, Helen	Indiana	402 E. Water St.	Penna.	Mooney, Carrie	Allegheny	3550 College Ave.	Penna.
Conkle, Zilma	Cosmopolis	1122 Fifth Ave.	Penna.	Mott, Grace	Pittsburgh	5451 Broad St.	Penna.
Connelly, Viola	North Warren	Jackson St.	Penna.	Mountain, J. W.	Indiana	936 Wayne Ave.	Penna.
Cook, Alice	New Alexandria	Westmoreland Co.	Penna.	Munshower, Mabel	Indiana	340 Church St.	Penna.
Cox, May	Milvale	228 Grant Ave.	Penna.	Mutzig, Margaret	East Palestine	Columbiana	Ohio
Craig, Grace	Johnstown	225 Union St.	Penna.	Neville, Grace	Saltburg	Indiana	Penna.
Craig, Mary	Avella	Washington Co.	Penna.	Nichol, Matilda	Leard	Indiana	Penna.
Crossman, Gertrude	Indiana	964 Oakland Ave.	Penna.	Nix, Ruth	Homer City	Indiana	Penna.
Davis, Jean	Ebensburg	Cambria Co.	Penna.	Nixon, Helen	Creswell	Jefferson	Ohio
Davis, Magdalene	Ebensburg	114 Horner St.	Penna.	O'Neill, Ruth	McKeesport	220 Sixth St.	Penna.
Dowling, Kathryn	Johnstown	315 Main St.	Penna.	Opdyke, Twyla	Ernest	Indiana	Penna.
Duff, Ruth	Wilkinsburg	Allegheny Co.	Penna.	Owens, Mayme	Curwensville	Clearfield	Penna.
Dunmire, Bertha	Creekside	Indiana Co.	Penna.	Pardoe, Nellie	South Ford	Main St.	Penna.
Elliott, Dorothy	Reynoldsville	Grant St.	Penna.	Park, Ethel	Johnstown	198 Glenn St.	Penna.
England, Florence	Wilkinsburg	428 Biddle Ave.	Penna.	Pettv, Loveda	Crafton	42 Creighton Ave.	Penna.
Everest, Myrtle	Wilkinsburg	536 Trenton Ave.	Penna.	Phillips, Verna	Windber	Indiana	Penna.
Evans, Mayme	Pittsburgh	2322 Sidney St.	Penna.	Piper, Norma	Pittsburgh	941 Kirkpatrick Ave.	Penna.
Evans, Sara	Punxsutawney	716 Main St.	Penna.	Pollock, Matilda	Rochester Mills	Indiana	Penna.
Farnsworth, Edna	Clairton	Mitchell Ave.	Penna.	Prescott, Effie	Punxsutawney	Jefferson	Penna.
Farrar, Dorothy	Burgettstown	Washington Co.	Penna.	Ramsey, Adelaide	Mt. Pleasant	729 Walnut St.	Penna.
Fitzgerald, Teresa	Coral	Indiana Co.	Penna.	Ramsey, Nellie	Mt. Pleasant	224 S. Church St.	Penna.
Galer, Adaline	Indiana	467 Philadelphia St.	Penna.	Reed, Gertrude	Oil City	111 Imperial St.	Penna.
Galer, Ruth	Indiana	467 Philadelphia St.	Penna.	Reed, Hulda	Brookville	4 S. Picking St.	Penna.
Gallagher, Ruth	Pittsburgh	208 Glen Caladh St.	Penna.	Reed, Ruth	Windber	1008 Graham Ave.	Penna.
Gardner, Edna	Latrobe	628 Spring St.	Penna.	Rhodes, Stella	Blairsville	259 S. Walnut St.	Penna.
Gayley, Chester	Indiana	328 N. Seventh St.	Penna.	Rice, Edna	Pittsburgh	3419 Terrace Ave.	Penna.
Getty, Ross	Indiana	802 Maple Ave.	Penna.	Rose, Nellie	Saltburg	Indiana	Penna.
Getty, Ruth	Groveton	Allegheny Co.	Penna.	Ruffner, Anna	Pitcairn	534 Fourth St.	Penna.
Gilchrist, Martha	Indiana	1190 W. Water St.	Penna.	Salisbury, Edythe	Pittsburgh	7044 Hermitage Ave.	Penna.
Giffilan, Agnes	Carnegie	Allegheny	Penna.	Sankey, Debra	Newcastle	123 N. Mercer St.	Penna.
Giffilan, Alice	East Brook	Lawrence Co.	Penna.	Scanlon, Eleanor	Johnstown	112 Walnut St.	Penna.
Golden, Helen	Allegheny	7130 Hermitage St.	Penna.	Schwab, Esther	Allegheny	260 Watson Bldg.	Penna.
Gough, Della	Kittanning	301 Jefferson St.	Penna.	Sechrist, Camille	Castle Shannon	Allegheny	Penna.
Gould, Hazel	Clinton	Allegheny Co.	Penna.	Shugert, Helen	Morrisdale	Clearfield	Penna.
Grable, Frances	Manor	Allegheny Co.	Penna.	Simpson, Helen	Indiana	Indiana	Penna.
Graham, Ethel	Butler	231 W. Cunningham St.	Penna.	Simpson, Lulu	Penn Run	Indiana	Penna.
Haberlen, Katharine	Latrobe	Westmoreland Co.	Penna.	Skelly, Margaret	Greensburg	Westmoreland	Penna.
Hackman, Martha	Brinsville	Butler Co.	Penna.	Smith, Anna Belle	Rea	Washington	Penna.
Hancox, Edith	Titusville	107 N. 1st St.	Penna.	Smith, Mabel C.	North East	R. D. No. 5	Penna.
Harvey, Aurelia	Rochester	206 Jefferson St.	Penna.	Sparks, Frances	Connellsville	Fayette	Penna.
Hastic, Zella	Freeport	Armstrong Co.	Penna.	Spencer, Evelyn	Ben Avon	924 Perrysville Ave.	Penna.
Hickert, Zella	Pittsburgh	1884 Lincoln Ave.	Penna.	Stackhouse, Sarah	Johnstown	273 Fairfield Ave.	Penna.
Henderson, Ethel	Avonmore	Indiana Co.	Penna.	Stewart, Helen	Penn Run	Indiana	Penna.
Himler, Mary	Latrobe	10 N. Ligonier St.	Penna.	Stewart, Margaret	Homer City	Indiana	Penna.
Hodson, Jennie	Turtle Creek	McMaster Ave.	Penna.	Stoner, Ola	Mt. Pleasant	19 College Ave.	Penn.
Houston, Nelle	Blacklick	Indiana	Penna.	Stull, Arthur	Johnstown	728 Bedford St.	Penna.
Howland, Margaret	Altoona	Blair	Penna.	Terpe, Ruth H.	Marion Center	Indiana	Penna.
James, Elizabeth	Braddock	722 Parker Ave.	Penna.	Thompson, Carrie	Leechburg	Armstrong	Penna.
Johnston, Alice	Edgewood Park	112 Swissvale Ave.	Penna.	Thompson, June	Pittsburgh	1740 Washaw Ave.	Penna.
Jones, Minnie	Munhall	1130 Margaret St.	Penna.	Thompson, Myrtle	Elwood City	416 Wayne Ave.	Penna.
Jones, Sarah	Homestead	330 Tenth Ave.	Penna.				
Keck, Ruby	Pitcairn	556 Fourth St.	Penna.				
Keepers, Helen	Indiana	966 Church St.	Penna.				
Kintz, Florence	Latrobe	505 Depot St.	Penna.				
Knepshield, Nelle	Leechburg	Grant St.	Penna.				
Kunselman, Neil	Endeavor	Forest	Penna.				
Kurtz, Leone	Punxsutawney	312 W. Mahoning St.	Penna.				
Lardin, Maude	Tarentum	912 Dickey St.	Penna.				
Lauver, Emily	Altoona	709 Seventh Ave.	Penna.				
Lewis, Lucille	Pittsburgh	5726 Center Ave.	Penna.				
List, Lillie	McKeesport	440 Federal Ave.	Penna.				
Little, Janet	Wilkinsburg	418 Biddle Ave.	Penna.				
Livingston, Annabelle	Wall	Allegheny	Penna.				
Mackall, Edith	Beaver	Beaver	Penna.				
Madora, Verna	Allegheny	4016 Oak Grove	Penna.				
Margiotti, Charles	Punxsutawney	Jefferson	Penna.				
Martin, Don	Pine Flats	Indiana	Penna.				
Martin, Verne	Pittsburgh	125 Carroll St.	Penna.				
Maxwell, Ruby	Arnold	Westmoreland	Penna.				
McConnell, Sue	Kittanning	Armstrong	Penna.				
McIloughh, Ethel	Clinton	Allegheny	Penna.				
McGee, E. Ruth	McKees Rocks	Clearfield	Penna.				

PENNSYLVANIA STATE NORMAL SCHOOL

Class Directory - Concluded

NAME	POSTOFFICE	STREET OR COUNTY	STATE	NAME	POSTOFFICE	STREET OR COUNTY	STATE
Tyler, Alice E.	Windber	Somerset	Penna.	Smith, Olive Blanche	West Newton	Westmoreland	Penna.
Wagle, Anna	Indiana	213 Railroad Ave.	Penna.	Smith, Thaina	Pittsburgh	Hazelwood Ave.	Penna.
Waldfole, Margaret	Sharpsburg	60 Bridge St.	Penna.	Spring, Isabel	Salisbury	Wicamico	Md
Waldschmidt, Dorothea	Allegheny	1200 Federal St.	Penna.	Stevens, Margaret	Elmira	357 College Ave.	N. Y.
Wallace, Florence	Indiana	931 Oakland Ave.	Penna.	Teichler, Elma M.	Sanborn	Niagara	N. Y.
Wassel, Martha	Belmar	412 Lloyd Ave.	Penna.	Truman, Della K.	Two Harbors	214 E. 2nd Ave.	Minn.
Wesner, Pauline	Johnstown	407 Franklin St.	Penna.	Art Course			
Weyman, Alice	Wilmerding	522 Middle Ave.	Penna.	NAME	POSTOFFICE	STREET OR COUNTY	STATE
White, Nan	Kittanning	R. D. No. 2	Penna.	Atkins, Mary	Elizabeth	Allegheny	Penna.
Widdowson, Ruth	Indiana	316 S. 7th St.	Penna.	Clark, Garnet	Homestead	407 12th Ave.	Penna.
Williams Edith	Derry	Westmoreland	Penna.	Lacock, Jean	N. S. Pittsburgh	153 Beech Ave.	Penna.
Wilson, Elsie	Carnegie	443 Lincoln Ave.	Penna.	McLeod, Helen J.	Wilkinsburg	748 Glenn Ave.	Penna.
Wineman, Katherine	Blairsville	20 E. Campbell St.	Penna.	Nesbit, Janet	Niagara Falls	224 Niagara Ave.	N. Y.
Wolfe, Mary	Johnstown	534 Oak St.	Penna.	Parker, Mary A.	Houston	2204 Baldwin St.	Texas
Woodrow, Elva	Greensburg	113 Henry St.	Penna.	Robertson, Eva	Johnstown	192 Fairfield Ave.	Penna.
Woodward, Marie	Indiana	1119 W. School St.	Penna.	Sutton, Mary A.	Indiana	Indiana	Penna.
Yarnall, Margaret	Altoona	800 Howard Ave.	Penna.	Advanced Drawing Course			
Ycaly, Lenore	Derry	Westmoreland	Penna.	NAME	POSTOFFICE	STREET OR COUNTY	STATE
Young, Agnes	Allegheny	3451 California Ave.	Penna.	Bell, Lillian	Punxsutawney	W. Mahoning St.	Penna.
Young, Orca	Leechburg	Westmoreland	Penna.	Brown, J. W. A.	Pittsburgh	407 New Rochelle St.	Penna.
				Douglash, Hazel	Indiana	Indiana	Penna.
				Reitz, Florence	Brookville	178 N. Pickering St.	Penna.

Music Course

NAME	POSTOFFICE	STREET OR COUNTY	STATE
Boucher, Mary	Beaverdale	Cambria	Penna.
Bell, Lillian	Punxsutawney	Jefferson	Penna.
Bortz, Flora	Greensburg	Westmoreland	Penna.
Craft, Marie J.	Coalport	Clearfield	Penna.
Cattron, Myltreda	Sharpsville	Mercer	Penna.
Dalby, Helen A.	Naugatuck	62 Hillside Ave.	Conn.
Eyester, Charles W.	Reading	14 S. 10th St.	Penna.
Fleitzer, Marcus W.	Vintondale	Indiana	Penna.
Garinger, Beatrice	Ligonier	Westmoreland	Penna.
Grimes, Lola M.	Sheffield	Warren	Penna.
Hill, Margaret	Lechburg	Armstrong	Penna.
Jamison, Mary	Martins Ferry	Belmont	Penna.
Junker, Dorothy	Indiana	Indiana	Penna.
Kershner, Grace W.	Olean	56 Fifth Ave.	N. Y.
Lydie, Hazel	Indiana	210 N. 6th St.	Penna.
McClaran, Mary B.	Saltsburg	Indiana Ave.	Penna.
Murray, Genevieve X.	Rossett	Indiana	Penna.
Mackintosh, Josephine	Logansport	1107 Broadway	Ind.
McCarthy, Francis	Blossburg	Tioga	Penna.
McCauley, Helen	Brookwayville	Jefferson	Penna.
Nickles, Florence E.	Shippensburg	Cumberland	Penna.
Niel, Mary I.	Homer City	Indiana	Penna.
Parsons, Lydia G.	Punxsutawney	Jefferson	Penna.
Pierce, Mary L.	Indiana	Indiana	Penna.
Reitz, Florence C.	Brookville	Jefferson	Penna.
Salsgiver, Mary	Indiana	Indiana	Penna.

Commercial Course

NAME	POSTOFFICE	STREET OR COUNTY	STATE
Alter, Nelle	Indiana	564 Philadelphia St.	Penna.
Chestnut, Anna	Brookville	Franklin Ave.	Penna.
Condon, Hazel	Home	Indiana	Penna.
Cook, Ida	Pittsburgh	19 Edith St.	Penna.
Cook, Caribel	Indiana	Indiana	Penna.
Donahue, Margaret	Punxsutawney	118 Water St.	Penna.
Fielding, Winnifred	New Castle	418 Crofton Ave.	Penna.
Fennell Floyd	Greensburg	Westmoreland	Penna.
Gray, Margaret	Pittsburgh	1415 Fairplay Ave.	Penna.
Greer, Maria	Canonsburg	146 W. College St.	Penna.
Long, M. Agnes	Carnegie	Allegheny	Penna.
Markle, Augusta	Clearfield	406 W. Front St.	Penna.
Means, Scott	Kittanning	503 Jefferson St.	Penna.
Moore, Pruella	Oscola Mills	Clearfield	Penna.
Morrison, Florence	Ernest	Indiana	Penna.
Nehring, Harry	Indiana	R. D. No. 3	Penna.
Pearson, Kathryn	Ernest	Indiana	Penna.
Redding, Edward	Clearfield	218 Reed St.	Penna.
Smith, Earl	Du Bois	Weber Ave.	Penna.
Stewart, Joseph	Cherrytree	Indiana	Penna.
Sherrif, Joseph	Blairsville	179 S. Spring St.	Penna.
Siemon, Martin	Trauger	Westmoreland	Penna.
Tomb Herman	Indiana	758 Locust St.	Penna.
Waroblyak, Ella	Allegheny	900 Chartiers Ave.	Penna.
Whitehead, Irene	Du Bois	15 W. Washington St.	Penna.



The Night Watchmen

INDEX

	Page		Page
A		H	
Administrative Organization.....	13	History of the School.....	15
Admission.....	34	Hospital.....	17
Agriculture and Manual Training, Department of.....	50	Household Arts and Science, Department of.....	52
Aid, State.....	28		
Alumni Association.....	24	I	
Alumni, Meeting of.....	7	Infirmary.....	17
Alumni Registry.....	85	Instruction, Courses of.....	33
Analyses of Courses.....	36		
Annex.....	16	L	
Art, School of.....	54	Laboratories.....	16
Associations, Christian.....	24	Languages, Modern.....	19
Athletics.....	24	Latin and Greek.....	48
		Laundry.....	19
B		Leaving School.....	26
Baking.....	19	Lecture Course.....	22
Bills, how to pay.....	30	Library.....	16
Boarding.....	19	Literary Societies.....	22
Board of Examiners (State).....	9	Location.....	19
Board of Trustees.....	8		
Books, Text.....	31-32	M	
Buildings.....	16	Manual Training and Agriculture, Department of.....	50
Business, School of.....	56	Material Equipment.....	16
Business School, Principal of.....	59	Mathematics, Department of.....	43
		Modern Languages, Department of.....	49
C		Music, Conservatory of.....	56
Calendar.....	7		
Cap and Gown.....	25	N	
Certificate and Diploma.....	25	Newspapers.....	16
Choice of Room.....	19	Normal Registry.....	76
Christian Associations.....	24	Nurse.....	18
Churches.....	20		
Church Attendance.....	22	O	
Civics.....	92	Office of the Faculty.....	58
Class Directory.....	45	Orchestra.....	58
Club—Lincoln.....	7	Organization, Administrative.....	17
Commencement Date.....	22	Organizations, Student.....	22
Committees of the Board.....	9	Outfit and Rooms.....	19
Committees of the Faculty.....	13		
Conservatory of Music.....	56	P	
Contagious Diseases.....	17	Payments, Amount and Time of.....	28-29
Courses, Analyses of.....	36	Physical Training, Department of.....	53
Courses of Instruction.....	33	Preparatory Course.....	35
Course of Study.....	66	Prospective Students, Suggestions to.....	25
Training School.....	34	Purpose of the School.....	20
Credits for High School Work.....	34		
		R	
D		Railroad.....	20
Debating Club.....	22	Reading Room.....	16
Deductions and Refunds.....	31	Refunds and Deductions.....	31
Degrees.....	27	Registry, Alumni.....	85
Degrees, Supplementary.....	33	Registry, Model School.....	84
Diploma, Additions to.....	25	Registry, Normal School, etc.....	76
Diploma and Certificate.....	27	Religious Influences.....	21
Director of Conservatory.....	56	Rooming out of School.....	19
Directory, Class.....	95	Rooms, Choice of.....	19
Discipline.....	51	Rooms, Extra Rent for.....	19
Domestic Science.....	21	Rooms and Outfit.....	19
Drawing.....	55	Rooming Alone.....	19
		Rooms, Reservation of.....	19
E			
Education, Department of.....	36	S	
Elevators.....	16	School of Art.....	54
English, Department of.....	38	Science, Department of.....	45
Enrollment.....	15	Science and Household Arts.....	52
Equipment, Material.....	16	Sick, care of.....	17
Examinations.....	28	Social Life.....	22
Expenses.....	31	Sororities.....	23
Expenses, A Comparison.....	30	Standing Committees of the Board.....	9
Expenses, Conservatory.....	30	State Aid.....	28
		State Board.....	9
F		Steward.....	19
Faculty.....	10	Suggestions to Prospective Students.....	25
Faculty, Committees of the.....	13		
Faculty, Officers of the.....	13	T	
Fire Escapes.....	16	Telephone.....	20
Fraternities.....	23	Text Books.....	31-32
Functions of the Faculty Committees.....	14	Training School.....	63
Furniture in Rooms.....	16	Training School, Course of Study.....	66
		Training School, Function of.....	63
G		Train, Special.....	20
Geography.....	42	Trustees, Board of.....	8
Geology.....	43	Tuition.....	28
Gown and Cap.....	25		
Graduation.....	48	V	
Greek and Latin.....	48	Visitors.....	30
H		W	
High School Credits.....	34	Watchman, Night.....	16
History.....	42	Water, for Tables, etc.....	19
		Y	
		Y. M. C. A.....	22
		Y. W. C. A.....	22







**PENNSYLVANIA
STATE NORMAL
SCHOOL**

INDIANA

PENNA