

1914

1915



THE NORMAL HERALD

CATALOGUE NUMBER OF
THE
PENNSYLVANIA STATE NORMAL

INDIANA,

PENNA.







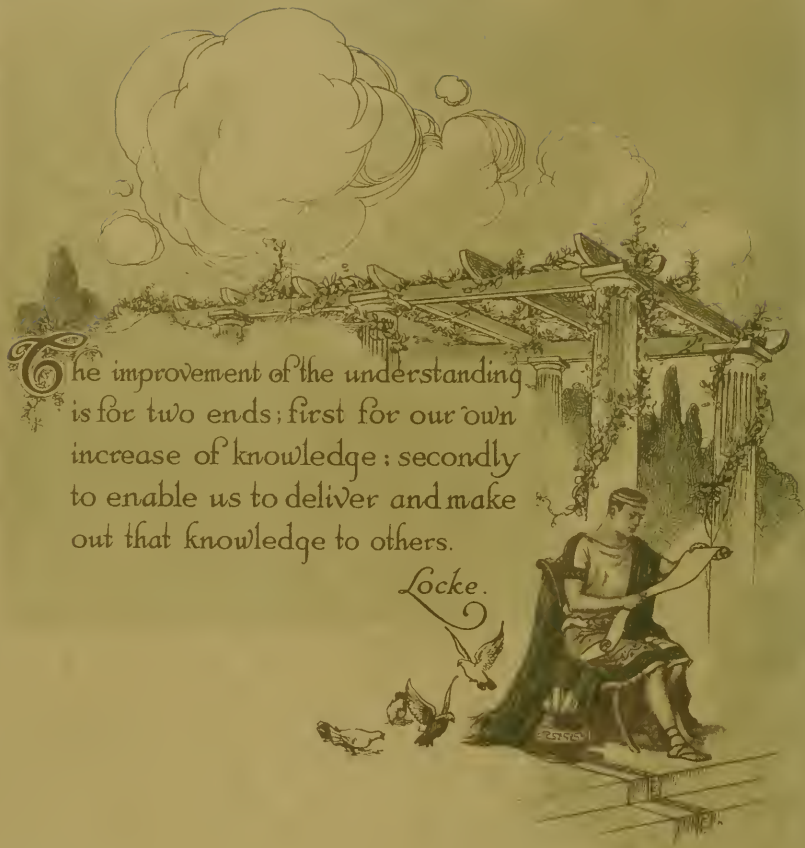

The improvement of the understanding
is for two ends; first for our own
increase of knowledge; secondly
to enable us to deliver and make
out that knowledge to others.

Locke.

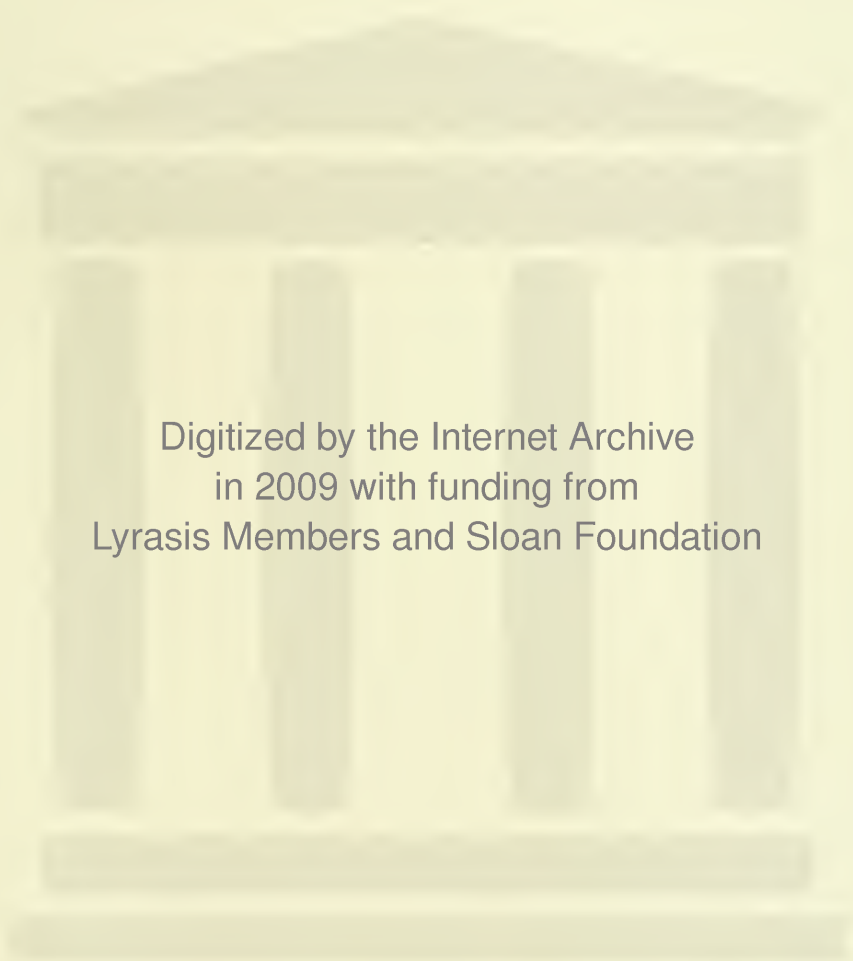

Digitized by the Internet Archive
in 2009 with funding from
Lyrisis Members and Sloan Foundation

ENTERED AT THE POSTOFFICE AT INDIANA, PA., AS
SECOND CLASS MAIL MATTER



DR. NATHAN C. SCHAEFFER
State SuperIntendent of Public Instruction
of Pennsylvania

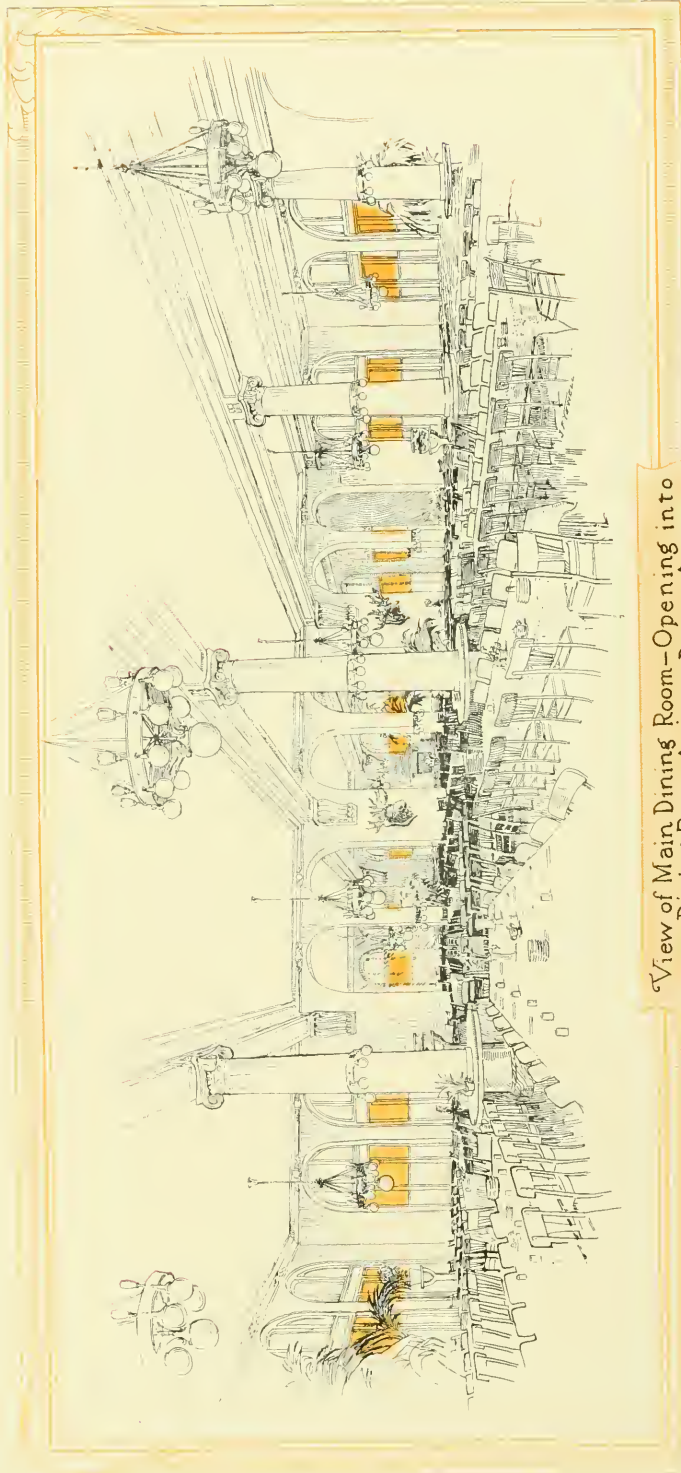

View of Main Dining Room—Opening into Dining Room Annex Beyond

THE NORMAL HERALD

VOL. XX- No. 2

KNOWLEDGE IS POWER



Being the Fortieth Annual Catalogue Number
of the

Indiana Normal School

OF PENNSYLVANIA

Ninth Normal School District, Indiana, Indiana County, Pa.

1914 1915

PUBLISHED QUARTERLY
BY THE

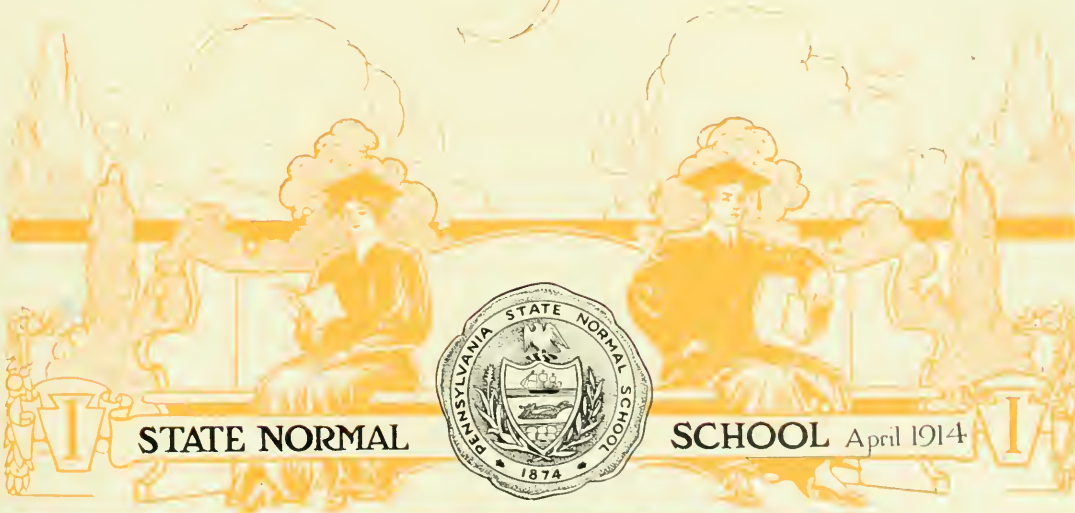

STATE NORMAL



SCHOOL April 1914



CONTENTS

	PAGE		PAGE
Portrait of Dr. Nathan C. Schaeffer - - - - -	3	Certificate and Diploma - - - - -	26
Calendar - - - - -	7	Suggestions to Prospective Students - - - - -	26
Normal Calendar for 1914-15 - - - - -	7	How to Enter the School - - - - -	26
Board of Trustees - - - - -	8	Statement of Expenses - - - - -	29
Standing Committees of the Board - - - - -	9	Courses of Instruction - - - - -	34
Faculty - - - - -	10	College Preparatory Course - - - - -	37
Administrative Organization - - - - -	13	Analytic Statement of Courses - - - - -	39
Standing Committees of the Faculty - - - - -	13	School of Art - - - - -	58
Functions of the Faculty Committees - - - - -	14	Conservatory of Music - - - - -	61
Pennsylvania State Normal—History - - - - -	15	School of Business - - - - -	63
Material Equipment - - - - -	16	The Training School - - - - -	67
Location - - - - -	19	Alumni Registry - - - - -	81
Purpose and Function of this School - - - - -	21	Class Directory - - - - -	90
Discipline - - - - -	22	Normal School Registry - - - - -	113
Student Organizations - - - - -	23	Model School Registry - - - - -	122
Graduation - - - - -	25	Index - - - - -	123

PENNSYLVANIA STATE NORMAL SCHOOL

Normal Calendar 1914-15

1914																																																																																										
JULY					AUGUST					SEPTEMBER					OCTOBER					NOVEMBER					DECEMBER																																																																	
S	M	T	W	T	F	S	S	M	T	W	T	F	S	S	M	T	W	T	F	S	S	M	T	W	T	F	S	S	M	T	W	T	F	S	S	M	T	W	T	F	S																																																	
5	6	7	8	9	10	11	12	13	14	15	16	17	18	19	20	21	22	23	24	25	26	27	28	29	30	31	1	2	3	4	5	6	7	8	9	10	11	12	13	14	15	16	17	18	19	20	21	22	23	24	25	26	27	28	29	30	31	1	2	3	4	5	6	7	8	9	10	11	12	13	14	15	16	17	18	19	20	21	22	23	24	25	26	27	28	29	30	31		
30 31						30 31						25 26						29 30						29 30																																																																		
1915																																																																																										
JANUARY					FEBRUARY					MARCH					APRIL					MAY					JUNE																																																																	
S	M	T	W	T	F	S	S	M	T	W	T	F	S	S	M	T	W	T	F	S	S	M	T	W	T	F	S	S	M	T	W	T	F	S	S	M	T	W	T	F	S																																																	
3	4	5	6	7	8	9	10	11	12	13	14	15	16	17	18	19	20	21	22	23	24	25	26	27	28	29	30	31	1	2	3	4	5	6	7	8	9	10	11	12	13	14	15	16	17	18	19	20	21	22	23	24	25	26	27	28	29	30	31	1	2	3	4	5	6	7	8	9	10	11	12	13	14	15	16	17	18	19	20	21	22	23	24	25	26	27	28	29	30	31
31						28						28						30 31						30 31																																																																		
JULY					AUGUST					SEPTEMBER					OCTOBER					NOVEMBER					DECEMBER																																																																	
S	M	T	W	T	F	S	S	M	T	W	T	F	S	S	M	T	W	T	F	S	S	M	T	W	T	F	S	S	M	T	W	T	F	S	S	M	T	W	T	F	S																																																	
4	5	6	7	8	9	10	11	12	13	14	15	16	17	18	19	20	21	22	23	24	25	26	27	28	29	30	31	1	2	3	4	5	6	7	8	9	10	11	12	13	14	15	16	17	18	19	20	21	22	23	24	25	26	27	28	29	30	31	1	2	3	4	5	6	7	8	9	10	11	12	13	14	15	16	17	18	19	20	21	22	23	24	25	26	27	28	29	30	31	
25 26						29 30						26 27						24 25						28 29																																																																		

FALL TERM—FIFTEEN WEEKS:

Opens Tuesday, September 8, 1914
 Classification of New Students, 9 A. M. and 1:30 P. M., September 8.
 Closes Friday, December 18, 1914

VACATION OF SEVENTEEN DAYS.

WINTER TERM—THIRTEEN WEEKS:

Opens Tuesday, January 5, 1915
 Classification of New Students, 9 A. M. and 1:30 P. M., January 5.
 Closes Friday, April 2, 1915

VACATION OF TEN DAYS.

SPRING TERM—TWELVE WEEKS:

Opens Tuesday, April 13, 1915
 Classification of New Students, 9 A. M. and 1:30 P. M., April 13
 Annual Sermon before Christian Association,
 Sunday evening, June 20, 1915
 Baccalaureate Sermon Sunday morning, June 27, 1915
 Commencement Concert Monday evening, June 28, 1915
 Business Meeting of Alumni Association . Tuesday, June 29, 1915
 Class-Day Exercises Tuesday, June 29, 1915
 Alumni Banquet Tuesday evening, June 29, 1915
 Commencement Wednesday, June 30, 1915



Board of Trustees

Representing the Stockholders:

- GEN. HARRY WHITE, A.B., Esq. Term expires, 1915
- MR. JOHN W. SUTTON Term expires, 1915
- MR. WILLIAM S. DAUGHERTY Term expires, 1915
- MR. THOMAS SUTTON, A.B., A.M., Esq. Term expires, 1916
- MR. EDWARD ROWE Term expires, 1916
- MR. GRIFFITH ELLIS Term expires, 1916
- MR. J. WOOD CLARK, A.B., A.M., Esq. Term expires, 1917
- JUSTICE JOHN P. ELKIN, LL.B., A.M. Term expires, 1917
- MR. HARRY W. WILSON, A.B. Term expires, 1917

Representing the State:

- MR. JOHN A. SCOTT, A.B., Esq. Term expires, 1915
- SENATOR JOHN S. FISHER, Pd.B., Esq. Term expires, 1915
- MR. TOM E. HILDEBRAND Term expires, 1915
- HON. SUMMERS M. JACK, Esq. Term expires, 1916
- JUDGE S. J. TELFORD Term expires, 1916
- MR. W. R. LOUHRY Term expires, 1916
- MR. J. C. WALLACE Term expires, 1917
- MR. J. DICK WILSON Term expires, 1917
- MR. A. RALPH MOORHEAD Term expires, 1917

Officers of the Board:

- President: THOMAS SUTTON
- Vice-President: JOHN P. ELKIN
- Secretary: J. WOOD CLARK
- Treasurer: HARRY WHITE, JR.





Standing Committees of the Board



INSTRUCTION AND DISCIPLINE

HARRY WHITE JOHN P. ELKIN J. WOOD CLARK S. M. JACK JOHN A. SCOTT

EMPLOYMENT OF TEACHERS—ADVERTISING AND PRINTING

JAMES E. AMENT W. S. DAUGHERTY JOHN P. ELKIN THOMAS SUTTON S. M. JACK

FINANCE

JOHN A. SCOTT JOHN S. FISHER JOHN W. SUTTON J. C. WALLACE HARRY WHITE

ACCOUNTS AND CLAIMS

GRIFFITH ELLIS H. W. WILSON S. J. TELFORD

EXPENDITURES AND SUPPLIES

J. P. ELKIN W. R. LOUGHRY EDWARD ROWE

APPARATUS, HOUSE AND SCHOOL FURNITURE

JOHN W. SUTTON W. R. LOUGHRY EDWARD ROWE J. DICK WILSON JOHN S. FISHER

BUILDINGS

EDWARD ROWE T. E. HILDEBRAND J. C. WALLACE H. W. WILSON

GROUNDS

W. S. DAUGHERTY J. W. CLARK GRIFFITH ELLIS

LECTURES AND ATHLETICS

J. W. CLARK T. E. HILDEBRAND GRIFFITH ELLIS

LIBRARY

S. M. JACK S. J. TELFORD H. W. WILSON JOHN S. FISHER
J. C. WALLACE

CARE OF HOSPITAL AND SICK

T. E. HILDEBRAND J. DICK WILSON A. RALPH MOORHEAD

AUDITORS

JOHN A. SCOTT W. R. LOUGHRY W. S. DAUGHERTY



Faculty

JAMES E. AMENT, A. M., LL. D., *Principal.*

JAMES E. AMENT, *Professor of Psychology and Ethics*

Student at Valparaiso University; graduate, Illinois State Normal University, 1892; sometime superintendent of city schools, Carroll, Iowa; sometime superintendent of city schools, Rock Island, Illinois; first president of State Normal School, Alva, Okla.; president-elect, State Normal School, Weston, Oregon; sometime president of State Normal School, Warrensburg, Missouri; in present position since 1906.

FRANK DREW, A.M., Ph.D. *Professor Pedagogy*

Indiana University, A.B., 1890; A.M., 1891; Clark University, Ph.D., 1895; instructor in Psychology, Indiana University, 1895-96; teacher of Psychology and School Hygiene, State Normal School, Worcester, Mass., 1896-1908; Superintendent of Schools, Granville (Mass.) District, 1908-10; lecturer in Secondary Education, Wellesley College, 1910; in present position since 1911.

MATTIE M. COLLINS, *Assistant in Psychology and Pedagogy*

Graduate, Central State Normal School, Lock Haven, Pa.; teacher in public schools, Cameron and Elk counties; County Superintendent Cameron County, five terms; student in Chautauqua, N. Y., New York University, Cornell University, Pennsylvania University and Columbia University, summer terms; in present position since 1911.

BLANCHE C. FULLER, *Assistant in Psychology and Pedagogy*

Graduate, State Normal School, Brockport, N. Y., 1905; teacher in public schools, North Tonawanda, N. Y., 1905-08; teacher, State Normal School, Oneonta, N. Y., 1908-12; Model Teacher, Oneonta, N. Y., summer 1912; in present position since 1912.

ELIZABETH STEPHENSON, A.B., M.A.,
Assistant in Psychology and Pedagogy

A. B., University of Denver, 1911; M. A., Bucknell University, 1912; in present position since 1912.

JANE E. LEONARD, M.S. *Professor of English*

Student, Pennsylvania State Normal School, Millersville; teacher of Mathematics and History in Pennsylvania State Normal School, Millersville, 1868-75; degree of M. S., Pennsylvania State Normal, Millersville; in present position since 1875.

EDNA B. SMITH, A.B. *Associate Professor of English*

Teacher in Kansas Public Schools, two years; graduate, State Normal School, Alva, Okla., 1902; teacher in Kiowa (Kan.) High School, two years; A. B., University of Michigan, 1907; in present position since 1907.

LINDA LOUISE UTTER, A.B., A.M. . . . *Assistant in English*

Graduate and post-graduate, High School, Ithaca, N. Y.; student Ithaca Conservatory of Music; A. B. Cornell University; Assistant in charge of Circulating Library, Cornell University Library; A. M. Cornell University; one term graduate work in Cornell. In present position since 1912.

ANNA SEELY HUNT, A.B. *Assistant in English*

Graduate, State Normal School, Geneseo, N. Y.; student, Ithaca Conservatory of Music; student, Cornell University, three years; Assistant in German, Pennsylvania State Normal School, Indiana, 1911-12; A. B. University of Rochester, 1913. In present position since 1913.

FLORENCE GERTRUDE PLANTE,
Assistant in Commercial Department and Secretary to Miss Leonard.

Graduate, High School, Oil City, Pa.; graduate Commercial Teachers' Training Course, Indiana State Normal School, 1913; in present position since 1912.

WILLIAM J. JACK, A.B., A.M.,
Professor of Geography and History

Student, Pennsylvania State Normal School, Indiana, four years; graduate, Phillips-Exeter Academy, 1901; A. B., Yale University, 1905; A. M., ibid; instructor in History and Mathematics, Military Academy, Los Angeles, Cal. 1905-1906; in present position since 1906.

ELIZABETH E. CRAWFORD, A.B. *Assistant in History*

A. B., Wilson College; taught two years in New Windsor College, Md.; in present position since 1912.

BEULAH A. MULLINER, M.E., B.S., A.B., A.M.,
Professor of Natural Sciences and Geography

Graduate of Bloomsburg State Normal School, Bloomsburg, Pa.; Normal and College Preparatory Courses, degree M. E.; graduate of Dickinson Seminary, Williamsport, Pa., Scientific and Classical Courses, degrees B. S. and A. B.; graduate of Cornell University, Arts Course degree A. B.; graduate of Cornell University Graduate School, degree, A. M.; teacher of Science, City High School, Williamsport, Pa.; and Mansfield State Normal, Mansfield, Pa.; in present position since 1912.

JAMES C. SMITH, Ph.B. *Professor of Mathematics*

Graduate, Howard College, Alabama; sometime teacher in public schools of Alabama; Ph. B., University of Chicago, 1903; Head of Department of Mathematics, Evansville High School, Evansville, Ind., 1903-07; graduate work in University of Chicago; in present position since 1907.

M. C. GORDON, M.S. . . . *Associate Professor of Mathematics*

Graduate, Pennsylvania State Normal School, Indiana, 1885; principal public schools, West Newton, Pa., 1885-86; graduate with degree of M. S., Pennsylvania State Normal School, Indiana, 1888; principal public schools, Irwin, Pa., 1888-92; special student University of Pennsylvania, 1894; in present position since 1892.

EDNA S. WINTERS, A.B. *Assistant in Mathematics*

Graduate, 1905, post-graduate 1906, Masten Park High School, Buffalo, N. Y.; graduate, Vassar College, 1910; in present position since 1910.

J. P. WILEY *Assistant in Mathematics*

Graduate, Pennsylvania State Normal School, Indiana, 1888; principal Delmont Public Schools, 1888-91; principal Connessville High School, 1891-92; Principal Irwin Public Schools, 1892-97; principal and Supt., Connessville Public Schools, 1897-07; principal Irwin Public Schools, 1907-11; in present position since 1911.



PENNSYLVANIA STATE NORMAL SCHOOL

JOHN E. SMITH

Assistant in Mathematics

Graduate, Pennsylvania State Normal School, Mansfield; graduate, School of Commerce, Elmira, N. Y.; teacher and principal four years in Pennsylvania public schools; principal Tyler's Business College, Worcester, Mass.; in present position since 1911.

JACOB K. BOWMAN, A.B. *Professor of German and French*

Graduate, Pennsylvania State Normal School, Millersville, 1907; sometime teacher in public schools, Lebanon County, Pa.; principal of High School, Shaffersstown, Pa.; A. B., Bucknell University, 1911; in present position since 1911.

MARIANNE F. BAUMBACH *Assistant in German*

Student several years in Hamburg and Kiel, Germany; special student, Waynesburg College, 1908-10; sometime private teacher of German, Pittsburgh, Pa.; in present position since 1912.

MATTIE DURELL BODINE, A.B. *Professor of Latin*

Graduate, State Normal School, Mansfield, Pa., in Regular Normal (Three-year) and College Preparatory Courses, also Course in Expression; teacher in High School, Wilcox, Pa., and at Mansfield, Pa.; student, one summer session in Chautauqua, two summer sessions in Cornell University; A. B., Cornell; one term graduate work in Cornell; in present position since 1911.

FLORENCE K. CRAFTS, A.B. *Assistant in Latin*

Student three years at Bradford Academy; graduate, High School, Ann Arbor, Michigan, 1899; graduate, Smith College, 1904; head of Department of Latin, Normal School, Lexington, Kentucky; head of Department of English, Avon High School, Avon, N. Y.; instructor Latin and Greek, Western Pennsylvania Classical and Scientific Institute, Mt. Pleasant, Pa.; in present position since 1912.

MAUELLE RAE McVEIGH, A.B. *Assistant in Latin*

Graduate, Nebraska State University, Lincoln, Nebraska, 1910; teacher in High School, Norfolk, Nebraska, 1911-12; in present position since 1912.

JOHN JAMES, A.B. *Professor of Physics*

Student several years in Illinois State Normal University; student three years in Northwestern University, Evanston, Ill.; A. B., University of Michigan; teacher in secondary schools; graduate student, University of Michigan; sometime electrician, Naval Observatory, Washington, D. C.; student two years in University of Halle, Prussia; one year in Sorbonne, Paris; sometime instructor in Mathematics, University of Michigan; sometime professor of Mathematics, Epworth University, Oklahoma City; sometime acting-director of Morrison Observatory, Glasgow, Mo.; in present position since 1907.

RALPH L. TALBOT, B.S. *Professor of Chemistry*

Graduate of High School, Martins Ferry, Ohio; student Ohio State University, Columbus, Ohio; B. S., Bucknell University, Lewisburg, Penna.; in present position since 1913.

DORA LOUISE EARL, B.S. *Assistant in Science*

Graduate and post-graduate, High School, Ithaca, N. Y.; graduate, Teachers' Training School, Ithaca; two years teacher in public schools of New York State; B. S., Cornell University; one term graduate work in Cornell; in present position since 1913.

SUSAN APPELGATE *Instructor in Public Speaking*

Graduate of South Jersey Institute; graduate and post-graduate of Emerson College of Oratory, Boston; student, summer school, University of Virginia; teacher in South Jersey Institute; teacher in Central College, Lexington, Mo.; in present position since 1908.

ELIZABETH KNIGHT EYRE,

Director of Physical Training for Women

Graduate of New Haven Normal School of Gymnastics; sometime teacher of private classes in gymnastics in New Haven Normal School of Gymnastics; sometime Director of Athletics in New Haven Normal School of Gymnastics; sometime teacher of Gymnastics in State Normal Training School, New Haven, Conn.; sometime teacher of Gymnastics in New Haven, Conn., public schools; sometime Basket Ball coach in New Haven, Conn., public schools; in present position since 1909.

JEAN R. McELHANEY, Ph.D.

Instructor in Drawing

Graduate, High School, Indiana, Pa., 1883; graduate, Pennsylvania State Normal School, Indiana, 1885; primary teacher, Uniontown, Pa., 1885-90; teacher in public schools, Indiana, Pa., 1890-96; teacher in public schools, Johnstown, Pa., 1896-1903; student, Prang Normal Art Classes, Johnstown, 1900-01; graduate student Pratt Institute, Brooklyn, 1903-04; teacher of Art, Johnstown High School, 1904-06; in present position since 1906.

MARION A. WHITE *Assistant in Drawing*

Graduate of High School, Montclair, N. J., 1908; Graduate of Course in Decorative and Applied Design, Pratt Institute, Brooklyn, N. Y., 1910; graduate of Course in Normal Art and Manual Training, Pratt Institute, Brooklyn, N. Y., 1912; in present position since 1912.

MABEL REBECCA BROWN *Assistant in Drawing*

Graduate of Pitcairn High School, 1907; graduate of Indiana Normal School, 1910; teacher in Pitcairn Public Schools, 1910-11; Post-graduate, Art course of Indiana Normal School, 1911; in present position since 1911.

ELBERT M. JACKSON,

Instructor in Agriculture and Manual Training

Graduate of High School, Pulaski, N. Y., 1896; graduate of State Normal and Training School, Oswego, N. Y., 1902; sometime teacher in public schools of New York; teacher of Manual Training, Orange Park Normal School, Florida, 1902-04; teacher of Manual Training, Utica, N. Y., 1905-08; teacher of Manual Training, Concord, N. H., 1908-09; in present position since 1909.

HELEN C. GOODSPEED *Instructor in Domestic Science*

Graduate, High School, Penn Yan, N. Y., 1904; graduate Normal Domestic Science, Mechanics Institute, Rochester, N. Y., 1910; teacher in Government Schools, Ponce, Porto Rico, 1910-12; student, Columbia University, summer 1912; in present position since 1912.

ALVA E. KINSLEY *Head of Commercial Department*

Student, University of West Virginia; student, Mt. Union College, Alliance, Ohio; graduate, Eastman National Business College, Poughkeepsie, N. Y.; professor of banking and commercial law, State Normal Business School; in present position since 1910.

HAMLIN E. COGSWELL, Mus.M.,

Director Musical Conservatory

Student of Voice under George James Webb and Chester G. Allen, New York; Charles R. Adams, Boston; Frederic W. Root, Chicago; student of Piano under William Mason, New York; Violin under Leandro Camperani, Boston; Theory under Chester G. Allen, New York; and Dr. Hugh A. Clarke, Philadelphia; Public School Music under Mason, Zuchtman and Holt; director of School of Music, State Normal School, Mansfield, Pa., 1887-97; Supervisor of Music, Binghamton, N. Y., 1897-99; Syracuse, N. Y., 1899-1903; recalled to Mansfield Normal, 1903-05; Director of Music Pennsylvania Northwestern Normal, 1905-6; degree of Mus. M., Syracuse University, 1903; president of music section, National Education Association, 1906-7; Director of Public School Music, Chautauqua Assembly, Chautauqua, N. Y., 1908-12; in present position since 1906.

PENNSYLVANIA STATE NORMAL SCHOOL

- FRANK J. MYERS** *Teacher of Stenography*
 Graduate of Cambria County, Pennsylvania, public schools, 1906; sometime teacher in Cambria county public schools; graduate of Commercial Department of Pennsylvania State Normal School, Indiana, 1909; in present position since 1911.
- DOROTHY COGSWELL** *Voice Culture and History of Music*
 Voice Culture and Teachers' Course under Mme. Edna Hall, representative of Francesca, Lamperti and Marchesi; private instructor at Scranton, Pa., and Binghamton and Syracuse, N. Y., instructor in State Normal, Mansfield, Pa., 1889-97; State Instructor Normal, Edinboro, Pa., 1905-6; in present position since 1906.
- EDNA ALLAN COGSWELL** *Piano and Organ*
 Graduate, Conservatory of Music, State Normal, Mansfield, Pa.; Piano under Berwald, Syracuse University, Wm. H. Sherwood, Chautauqua, N. Y., and Henry W. Davis, Syracuse; Organ under Harry Vibbard, Syracuse University, and R. Huntington Woodman, New York; Voice under Richard Grant, Calthrop and Marie Lindimer Davis, Syracuse, and Mr. and Mrs. Theo. J. Toedt, New York; instructor in piano and organ, Mansfield Normal, 1904-5 and Edinboro Normal, 1905-6; in present position since 1906.
- MRS. R. J. SAWYER** *Piano*
 Student, New York College of Music, 1886-7; pupil of Albert Ross Parsons, New York, 1892-5; teacher, piano-forte, Norwalk, Conn., 1886-95; Carlisle, Pa., 1895-1900; in present position since 1900.
- ORLEY SEE** *Violin and History of Music*
 Graduate of Doane Academy, Granville, Ohio; three years student in Denison University, Granville, Ohio; student of violin three years, with Arthur Judson, now of New York; one year with Franc Zeigler, Columbus, Ohio; one year with Sol. Marcosson, Cleveland, Ohio; one year with Emil Heerman, Concert Master Cincinnati Orchestra; one season with Prof. Hugo Heermann, late of Berlin, now of Geneva, Switzerland; taught in Newark, Ohio; two years head of violin department and theory, State Normal School, Warrensburg, Mo.; member of Cincinnati Symphony Orchestra, 1910 and 1911; member of Assembly Orchestra, Chautauqua, N.Y. since 1909. In present position since 1913.
- MRS. ORLEY SEE** *Piano*
 Graduate of Doane Academy, Granville, Ohio; student in piano and theory, three years, Denison Conservatory, Granville, Ohio; student in piano and theory, one year, in Baptist College, Lexington, Mo.; taught in Browning, Mo.; and Newark, Ohio; in present position since 1913.
- ORCA A. REINECKE** *Piano*
 Student in Pittsburgh High School; graduate of Pennsylvania State Normal School, Indiana, regular course, 1909; Supervisor's course of music, 1910; Piano course, 1911; student at the University School of Music, Ann Arbor, Michigan, during the summer of 1910; in present position since 1911.
- MATILDA BARTAK-MCMANUS** *Voice and Italian*
 Graduate, University School of Music, Ann Arbor, Mich., William A. Howland, vocal teacher; two years under Wm. L. Whitney, Boston; special study under Maurice Devries, head of vocal department, Chicago Musical College; one year in Florence, Italy, with Sig. Luigi Vannucini, teacher of the "Italian Bel Canto"; Special coaching in opera with Renato Brogi; one year in vocal study in Berlin, Germany, under Alexander Heinemann and George Fergusson; special coaching in "German Lieder" under Edward Behm; Graduate in Public School Music, New England Conservatory, Boston; course in Dramatic Art under Sig. Frangioli, stage director of the Pergola Opera House, Florence, Italy; Piano under Mrs. Minnie Davis Sherrill, University School of Music, Ann Arbor, Mich.; Albert Devoto, New England Conservatory, Boston, Alberto Caiani, Florence, Italy; Teacher in private studio, Traverse City, Mich.; in present position since 1912.
- MALVINA GARMAN RIDDLE, Pd.B.** *Critic Teacher*
 Graduate, State Normal, Indiana, Pa., 1882; teacher in public schools, Greensburg, Pa., 1883-5; teacher in public schools, Indiana, Pa., 1893-6; student, summer school, Chautauqua, N. Y. 1894 and 1898; in present position since 1896.
- LELIA FARLIN** *Singing and Voice Culture*
 Graduate in Voice of the University School of Music, Ann Arbor, Michigan; post-graduate vocal work under Wm. A. Howland, Head of Vocal Department, University School of Music; Frederic Bristol, New York; Ellison Van Hoose, New York; Frederick Pease, Michigan State Normal; Theory and Ear Training under Prof. Heacox, Oberlin Conservatory, Oberlin, Ohio; Musical History, post-graduate work in Harmony under Prof. A. A. Stanley, University of Michigan, also Director of University School of Music; Piano under Prof. Henry C. Post, Grand Rapids, Mich.; Chas. Morrison, Director, Oberlin Conservatory, Oberlin, Ohio; Alberto Jonas, formerly of University School of Music, now of Berlin, Germany; for seven years Assistant Teacher in Vocal Department, University School of Music, Ann Arbor, Mich.; in present position since 1909.
- SAMUEL G. HART** *Singing and Voice Culture*
 Graduate, Conservatory of Music, University of Wooster, Wooster, Ohio, in Voice and Theoretical Subjects; Voice Culture and Teaching Methods, three years under H. G. Hutchins, Boston; student of voice under Miss Shanafelt, an exponent of the Marchesi Method; under Miss Wiedent, from Northwestern College of Music; under H. W. Greene, of New York City; special work in sound with Dr. Whitmore; sometime in concert; instructor three years in private school; sometime Assistant Teacher in Vocal Department, Conservatory of Music, University of Wooster; Principal two years of Vocal Department, College of Music, Oklahoma Christian University, Enid; in present position since 1911.
- W. R. DOUGLAS** *Wind and Stringed Instruments, Piano and Harmony*
 Student of violin and harmony, Central Normal School, Danville, Indiana; Clarinet and School Music, Chicago College of Music; graduate, Dana's Musical Institute, Warren, Ohio; sometime teacher of band and orchestra instruments, Potter Music School, Southern Pines, N. C.; supervisor of music in public school three years; in present position since 1908.
- ARAMINTA M. McLANE** *Librarian*
 Graduate, High School, East Liverpool, Ohio; teacher in public schools, East Liverpool, Ohio; librarian, public library, East Liverpool, Ohio; student, Pennsylvania State Normal, Indiana; student, Michigan University Library School, Ann Arbor, Mich., summer 1910; in present position since 1907.
- MARGARET M. YARNALL** *Assistant Librarian*
 Graduate, Altoona High School, 1909; graduate, Indiana Normal School, Regular Course, 1912; Special Art Course, 1913; in present position since 1912.
- JENNIE M. ACKERMAN** *Supervisor of the Model School*
 Graduate, State Normal School, New Paltz, N. Y.; teacher in public schools, Red Bank, N. Y.; in High School; principal of model school, State Normal School, East Stroudsburg, Pa.; student, Columbia University, summer; critic teacher, State Normal School, Indiana, Pa., 1902-4; in present position since 1904.
- HOPE STEWART, Pd.B.** *Critic Teacher*
 Graduate, Pennsylvania State Normal School, Indiana; teacher in public schools, Indiana, Pa.; student, Clark University, summer; student, School of Pedagogy, Chautauqua, N. Y., summer, 1903; teacher in State Normal School, Indiana, Pa., 1899-1906; in present position since 1906.
- MARGARET D. MOORE** *Critic Teacher*
 Graduate, High School, Hornell, N. Y.; graduate, State Normal school, Geneseo, N. Y.; teacher, public schools in Canisteo, Addison, Little Falls, and Rochester, N. Y.; student, Cornell University, summer, 1910; in present position since 1906.
- AMY GRAY** *Critic Teacher*
 Graduate, State Normal School, Jamaica, N. Y., 1902; student, summer school, Chautauqua, N. Y., 1903; student, summer school, New York University, 1909; student, New York University, School of Pedagogy, 1909-10; teacher in public schools, Babylon and Hicksville, N. Y.; assistant principal, public schools, Hicksville, N. Y., 1906-11; principal, 1911-12; in present position since 1912.
- ETHEL M. ORR**
 Student two years in Westminster College, New Wilmington, Pa.; sometime teacher in Lincoln Normal, Marion, Alabama; sometime teacher in Pennsylvania public schools; graduate, Pennsylvania State Normal, Indiana, 1909; teacher in Monongahela Public Schools, 1909; in present position since 1910.



Looking through the Grove on a Winter Day

Administrative Organization

Officers of the Faculty

Principal: JAMES E. AMENT.
Preceptress: JANE E. LEONARD.
Preceptor: WILLIAM J. JACK.
Director of Musical Conservatory: HAMLIN E. COGSWELL.
Director of Art Instruction: JEAN R. McELHANEY.
Principal of the Business School: ALYA E. KINSLEY.
Supervisor of the Training School: JENNIE M. ACKERMAN.
Librarian: ARAMINTA M. McLANE.
Secretary to the Principal: MAYES ROBINSON.
Registrar: ERNEST B. RACE.
Manager of the Book Department: WM. F. SMITH.

LECTURE COURSE: Miss Jane E. Leonard, Mr. Cogswell, Mr. Gordon, Miss Smith, Miss Hunt, Mr. Bowman and Mr. Myers.

LITERARY SOCIETIES: Mr. John James, Miss Smith, Mr. Talbot, Mr. Wiley, Mrs. Riddle, Mr. Gordon and Miss Appelgate

PROGRAM: Mr. Wm. J. Jack, Mr. James, Mr. J. C. Smith.

RECOMMENDATIONS AND POSITIONS: Miss Jennie M. Ackerman, Miss Leonard, Mr. Kinsley, Mr. Cogswell and Mr. Gordon.

RELIGIOUS WORK: Dr. Frank Drew, Miss Leonard, Miss McLane, Miss Elizabeth Crawford, Miss Orr, Miss Stevenson, Miss Earl, Miss Mulliner and Miss Baumbach.

SCHOOL MAGAZINE: Mr. John James, Miss Leonard, Mr. Kinsley and Miss McElhaney.

SOCIAL LIFE: Miss Jane E. Leonard, Miss Stewart, Miss Cogswell, Miss Bodine, Miss Eyre, Mr. Bowman, Miss McLane, Miss Plante, Miss Fuller, Miss Utter, Miss Earl and Miss Gray.

STATE BOARD: Mr. M. C. Gordon, Mr. Jack and Miss Collins.

Standing Committees of the Faculty

(The first person named is chairman of that committee)

ATHLETICS: Mr. Wm. J. Jack, Mr. Wm. F. Smith and Mr. Frank Mount Pleasant.

CLASSIFICATION: Mr. James C. Smith.

For Music: Mr. Cogswell.

For Art: Miss McElhaney.

For Commercial Subjects: Mr. Kinsley.

For Freshmen and Below: Miss Smith, Mr. Jackson, Miss Stevenson, Miss Eyre, Miss Bodine, Miss Collins, Miss Hunt, Miss Earl and Miss Utter.

For Sophomores: Mr. Wiley, Miss Winters, Miss Elizabeth Crawford and Miss Fuller.

For Juniors: Mr. John Smith, Mr. Talbot, Mr. Bowman, Miss McVeigh.

For Seniors: Miss Ackerman, Miss Gray.

COMMENCEMENT: Mr. M. G. Gordon, Miss Leonard, Mr. J. C. Smith, Mrs. Riddle, Miss Stewart, Miss Ackerman, Mr. Jack, Miss Cogswell, Miss Eyre, Miss Appelgate, Mr. John E. Smith and Mr. Talbot.

DINING-ROOM: Mr. J. C. Smith, Mrs. Sawyer, Miss Hunt and Mr. Kinsley.



In the Red Room

Functions of the Faculty Committees

(All acts of the faculty committees are subject to the approval of the Principal)

ADVANCED STANDING: This Committee shall determine the value of all work done in other schools, which is offered by entering or prospective students for advanced standing here, and shall report its findings to the Principal.

ATHLETICS: This Committee shall have general supervision over all public athletic games, exhibitions and contests, and shall have control over the arrangements for such games, exhibitions and contests with other schools or associations.

It shall have control over the finances and property of the Athletic Association, and over the purchase of needed athletic supplies.

It shall decide what candidates for membership on teams or for admission to athletic games, exhibitions and contests shall be eligible, and it shall exclude from participation those whom it finds below the standard in their studies, or ineligible for any other cause.

CLASSIFICATION: This Committee shall enroll and classify all students.

It shall see that a full and correct registry of students be kept in the office, with copies of individual programs.

Subject to such regulations as may be adopted by the Principal, it shall pass upon all requests for changes of program.

It shall see that the grades made by students each term are duly reported to the recording official.

It shall follow up students' work and discipline delinquents, when in its judgment it thinks best, and also offer such advice and encouragement as seem wise.

It shall have the power to call upon teachers for weekly reports of the standing of students whose work is under its consideration.

COMMENCEMENT: This Committee shall have general directive charge of the affairs of Commencement.

It shall see that the diplomas are ready, and shall have proper programs printed.

LECTURES AND ENTERTAINMENTS: This Committee shall select and contract for all lectures and entertainments for the regular Normal Lecture Course.

All entertainments, excepting those which come under the control of other regular committees or the Principal, must receive the approval of this committee and be subject to its regulations before they shall be permitted to appear in the Chapel.

DINING-ROOM: This Committee shall have general charge of all dining-room matters not coming under the official control of the Steward; it shall do the seating; it shall see that good order is maintained, not only in the dining-room, but upon entering and leaving the same; in this work it shall have the cooperation of all members of the faculty.

LITERARY SOCIETIES: In working with committees appointed by the Societies, or in working with the Society officials, this Committee shall represent the Faculty. It shall labor to make more effective and valuable the work of the literary societies, and to this end shall advise with the members of the societies from time to time.

It shall have general charge of all contests, inter-society, or inter-collegiate and open meetings.

Any and all society meetings shall be open to the members of this Committee, and they shall attend the meetings from time to time.

PROGRAM: This Committee shall make out the term program, at least one week prior to the opening of the term.

The Committee may, when it deems best, consult with other members of the faculty relative to the schedule, but it shall have power to make out the program as it seems best in its judgment, and when so made and approved by the Principal, the same shall be final.

***RECOMMENDATIONS AND POSITIONS:** This Committee shall assist graduates and qualified students to secure positions to teach, and shall aid school officials in procuring teachers.

It shall collect complete and accurate information respecting all applicants for positions to teach who ask the assistance of the Committee.

RELIGIOUS WORK: It shall be the function of this Committee to assist and encourage the students in all religious work. It shall advise with the officers of the Y. W. C. A. and the Y. M. C. A.

SCHOOL MAGAZINE: This Committee shall have general charge of the publication known as the Normal Herald.

SOCIAL LIFE: This Committee shall have general and executive charge of the social life of the students. It shall have charge of the Saturday evening social, of the Hallowe'en and Washington's Birthday events and such other affairs as the Hauxhurst spreads, hay-rides and sleigh-rides.

STATE BOARD: It shall be the duty of this Committee to make all needful preparation for facilitating the work of the State Board of Examiners.

*NOTE.—The Normal, through its Committee on Recommendations and Positions, is prepared to give systematic aid to its graduates and students in securing suitable positions to teach.

The Committee seeks to assist school authorities in procuring competent teachers. The plan is to recommend candidates best suited to fill vacancies and not to send out general letters of recommendation.

School authorities who write the Committee will have full and confidential information in regard to applicants.

School officers are cordially invited to visit the Normal to inspect the work of those whom they may wish to secure to fill positions. Correspondence is invited from Boards, Principals and Superintendents in regard to vacancies and teachers. This information will be treated in full confidence and all possible assistance will be gladly given.

While the chief work of the Committee will be to help the students who are in attendance, yet it is the purpose to lend assistance to graduates and former students in securing for themselves more satisfactory positions. To this end the full cooperation of Alumni and former students is earnestly desired. Write to the Committee when in need of a teacher. Supply information concerning vacancies

All correspondence in regard to location of teachers should be addressed to the Secretary or the Principal.

The Pennsylvania State Normal School History



HE plan of this Institution was conceived in the sixties, the first money, some twenty thousand dollars, being subscribed for its founding in 1869. The first recognition by the State was through an act of the General Assembly in 1871, but the school was not opened until May 17, 1875. Its first principal was Dr. E. B. Fairfield, who afterwards, as the first Chancellor of the University of Nebraska, so largely influenced the future of that institution.

Among the notable men present upon the opening day of the school was one of Pennsylvania's most famous educators, then State Superintendent of Public Instruction, James P. Wickersham, who stated in his public address that it was his opinion that Indiana's first building was the largest, finest and best-planned structure devoted to normal school education in the United States. A monument to its founders, that building still stands, and in honor of the first president of the board of trustees, it is known as John Sutton Hall.

In 1893 there was erected upon our campus a brick residence for men students. The building was forty by one hundred feet, and consisted of a basement and three stories. In February, 1906, this building burned to the ground. There were excellent fire escapes, so not only were no lives lost, but there were no serious injuries.

The ruins were not cold before the trustees were planning for a larger and better dormitory for our young men, and in January, 1907, the Indiana boys took possession of one of the best school residences for men in the State. The building stands upon the site of the old one, but is somewhat larger, and is known as Clark Hall, in honor of the board's second president, the late Justice Silas M. Clark, of the Supreme Bench.

In 1893, also, the board erected, to the northward of the main building, the Model School, and named it in honor of their third president, the A. W. Wilson Hall. This building contains eight large, airy classrooms, with ample playrooms in the basement for use on stormy days.

The year 1903 marked a strong advance in Indiana's material equipment. The Normal's Recitation Hall was then erected. It stands just to the southward of Wilson Hall, completing the east wing of the quadrangle. A stately structure it is and one of the most beautiful on the campus. The dimensions are a frontage of one hundred and thirty feet and a depth of one hundred and twenty-three. The building is the school proper of the Normal and contains twenty-four large beautiful rooms. The Trustees honored themselves by naming this building after one of their most widely known and most faithful teachers, Jane E. Leonard.

During that same year there was erected to the westward of the south wing of John Sutton Hall another most beautiful and imposing structure, one hundred and twenty-three by ninety-two feet in size and three stories high. In

the basement of this building is the laundry and storage, while on the first floor are the kitchens, dining-rooms, and the Steward's office; the Musical Conservatory occupies the second and third stories. This building is known as Thomas Sutton Hall, in honor of the President of the Board of Trustees.

During the past few years something more than \$60,000 have been spent in improving the Institution's plant, the most noteworthy improvement being the erection of a cold storage plant in connection with the refectory. This cold storage plant is pronounced by experts to be one of the very best in all the country. It enables the school to manufacture its own ice, and to furnish its students at all times with the choicest fresh meats.

During the year 1910 two notable additions to our buildings have been made—an annex to the dining hall, seating from eighty to one hundred; and an annex to the girls' dormitory, accommodating sixty-two girls. The dining-room annex contains a very large fireplace, which promotes good cheer and helps the ventilation materially. The annex to the girls' dormitory affords to each two girls occupying it a suite consisting of a sitting-room and bedroom. There are two large wardrobe closets, one for each girl. In the bedroom each girl has her own bed, and there is a porcelain lavatory supplied with hot and cold water. No dormitory, however high the charges of the school, affords its occupants better rooms than these. This building is practically fire-proof, and its bathrooms—one on every floor—are tiled and finished in Italian marble. Occupants of these rooms pay from seventy-five cents to one dollar a week extra.

During the past year, the Trustees bought land off the Campus and across the P. R. R., and erected a Power Plant at a cost of \$120,000. This is one of the most complete plants owned by a school. It provides all heat and light and furnishes power for the elevators, ventilating fans and culinary machinery.

Indiana's student growth has never been phenomenal, but it has been steady, and has increased from 328, the total enrollment of that first term back in 1875, to more than 1,500, the number for the year just closed.





Material Equipment



The Buildings

These have already been quite fully described. They all are built of stone and brick in the most substantial manner, and are heated by steam, direct or indirect, with the fan system. The main building, used as the girls' residence is equipped with two large passenger elevators—one hydraulic, and one electric—running from the basement to the top floor, which makes the upper floors more desirable in some respects than the lower ones.

This entire building is heated by steam and lighted by electricity. Every floor is supplied with an abundance of hot and cold water, and the bathrooms, lavatories and water closets are of the most approved patterns.

On account of our method of lighting and heating, the possibility of a fire is small, while danger from it is reduced to a minimum by ample arrangements for extinguishment, and by fire-escapes abundantly provided for each floor and for each room.

In brief, this immense building is planned and furnished throughout for the convenience, safety and success of its occupants.

Each student's room is furnished with a bedstead, a bureau, a washstand, with necessary china, two chairs, a study table and a neat case of bookshelves. All rooms are carpeted and have plain shades to the windows. Many of the rooms are also furnished with single beds.

The night watchmen have their headquarters in this building, and make the rounds of all the buildings on the campus four times each night.

Each student's room in the boys' dormitory is furnished with two single iron bedsteads, a bureau, a washstand with necessary china, two chairs, and a study table. The windows are provided with plain shades.

The Laboratories

For physics, chemistry and biology are located on the first floor of Leonard Hall. Few, if any, normal schools in this country are better equipped for science work than is Indiana.

These laboratories are supplied with every necessary instrument and equipment for individual study.

The Library

A good reference library is accessible every day to all students. Here are found the leading encyclopedias, dictionaries and other standard reference books, historical charts, maps and other conveniences so essential to successful student life.

There is also a large library of choice works of history, biography and literature free to all students.

It is not the aim to mass books merely for the sake of making a large library; but we do aim to have every usable book and periodical.

The additions to the library during the year will aggregate about five hundred volumes.

We aim to give a brief course to each student on the use of a library.

In connection with the library is a reading-room, supplied with newspapers and periodicals as follows:

American Boy,	Leslie's Weekly,
American Economic Review,	Life,
American Education,	Literary Digest,
American Homes and Gardens,	Living Age,
American Journal of Nursing,	Manual Training Magazine,
American Journal of Psychology,	McClure's,
American Magazine,	Munsey's,
American Primary Teacher,	Musical Courier,
Atlantic Monthly,	Musican,
Bird Lore,	Nation,
Blackwood's Magazine,	National Stockman and Farmer,
Bookman,	Nature,
Boston Cooking-School Magazine	National Geographic Magazine,
Botanical Gazette,	New England Magazine,
Business Educator,	Nineteenth Century,
Catholic World,	Normal Instructor,
Century,	North American Review,
Chautauqua,	Outdoor World and Recreation,
Collier's,	Outlook,
Columbia University Quarterly,	Ouing,
Cosmopolitan,	Pedagogical Seminary,
Country Life in America,	Pennsylvania School Journal,
Craftsman,	Popular Educator,
Current Events,	Popular Science Monthly,
Current Opinion,	Primary Education,
Delineator,	Primary Plans,
Dietetic and Hygiene Gazette,	Psychological Bulletin,
Education,	Psychological Review,
Educational Review,	Public Libraries,
Elementary School Journal,	Reader's Guide to Periodical Literature,
English Journal,	Review of Reviews,
Etude,	St. Nicholas,
Everybody's,	Saturday Evening Post,
Forum,	School Arts Book,
Good Housekeeping,	School Board Journal,
Harper's Bazar,	School and Home Education,
Harper's Monthly,	School Journal,
Harper's Weekly,	School Review,
House Beautiful,	Scientific American,
Independent,	Scientific American Supplement,
International Studio,	Scribner's,
Journal of Geography,	Survey,
Journal of Geology,	Teachers' College Record,
Journal of Home Economics,	Woman's Home Companion,
Judge,	World Today,
Ladies Home Journal,	World's Work,
Ladies' World,	Youth's Companion.



Main Building

DAILY NEWSPAPERS

New York Herald,
Philadelphia Press,
Pittsburgh Chronicle Telegraph,

Pittsburgh Dispatch,
Pittsburgh Gazette Times,
Pittsburgh Post,

We thank the publishers for the following publications:

Allegheny Valley Gleaner,
Altoona Mirror,
Altoona Morning Tribune,
American Citizen,
Apollo News-Record,
Barnesboro Star,
Beaver Daily Times,
Beaver Falls Tribune,
Bellefonte Republican,
Berlin Record,
Big Run Tribune,
Blairsville Enterprise,
Bradford Era,
Brookville Jeffersonian Democrat
Brookville Republican,
Butler Citizen,
Christian Advocate,
Church News,
Clearfield Public Spirit,
Clearfield Republican,
Congressional Record,
Connellsville Courier,
Connellsville News,
Cresson Record,

DuBois Daily Express,
Eastern and Western Review,
Ebensburg Mountaineer Herald,
Franklin Evening News,
Granville Sentinel,
Green County Democrat,
Greensburg Daily Tribune,
Greensburg Press,
Index,
Indiana Democrat,
Indiana Messenger,
Indiana Progress,
Indiana Times,
In the Open,
Irwin Republican Standard,
Jeannette Dispatch,
Jefferson, Ohio, Gazette,
Johnstown Democrat,
Johnstown Journal,
Johnstown Leader,
Kittanning Daily News,
Kittanning Press,
Latrobe Bulletin,
Liberty,

Leechburg Advance,
Ligonier Echo,
Lisbon, Ohio, Buckeye State,
Lutheran.
Lutheran Woman's Work,
Marion Center Independent,
McKeesport Daily News,
McKeesport Evening News,
Middletown Daily Journal,
Monessen Friday Evening Call,
Mountaineer Herald,
New Castle Democrat.
New Castle News,
Oil City Derrick,
Oil City Semi-Weekly Derrick,
Orbisonia Dispatch,
Patent Office Record,
Philadelphia Evening Telegraph,
Pitt Weekly,
Pittsburg Bulletin,
Pittsburg Catholic,
Pittsburg Christian Advocate,
Presbyterian Banner,
Punxsutawney Spirit,
Reynoldsville Star,
Reynoldsville Advance,
Ridgway Advance,
Rural Valley Advocate,
Scottdale Independent,
Stubenville, Ohio, Herald Star,
Sunday School Missionary,

System,
Today's,
Tarentum Valley Daily News,
Trained Nurse,
Uniontown Morning Herald,
United Presbyterian,
Vandergrift Citizen,
Venango Citizen Press,
Washington Democrat,
Winber Era.





Partial View of Annex

The Infirmary

Is pleasantly located in a retired portion of the south wing of John Sutton Hall. This Infirmary, by every physician who has ever seen it, has been pronounced to be one of the finest and best in the state. It contains three tiled bathrooms, a dispensary, a kitchen and dining-room, nurses' private quarters, ample closets, ward for girls, private room for girls, ward for boys, and private room for boys. The west end is fitted for boys, the east for girls. These two apartments are separate and distinct, being divided by a hall.

Every sanitary precaution is here taken, and every necessary arrangement is provided for the intelligent care of the sick. A graduate nurse is always in charge. Many a serious illness has been averted by early caring for the student in this Infirmary. The excellent health of our girls is proverbial, and the Infirmary is responsible in no small degree for it. No extra charge is made for care in the Infirmary, not even for the consumption of common remedies, a stock of which is always on hand. But in case the illness is such as to require the care of a physician or special nursing, the student pays that cost, and the cost of filling the physician's prescriptions. At some distance from the main

buildings, and off the campus, the Institution maintains a small hospital to which cases are confined if there is cause to suspect contagion.

In short, every precaution is taken to protect the health of the Indiana student; and during more than a third of a century but three deaths have occurred in the Institution, and it has never suffered from an epidemic, notwithstanding the thousands who have been under its care. Students, who because of severe or prolonged illness have to be transferred to a private hospital, have to pay the expense incurred at such institution and the cost of the transfer.

Students, who because of suffering from a contagious disease have to be removed to the school hospital, have to pay five dollars a week while in the hospital for nursing, and no deduction is made from the regular term payments.

Boarding

The boarding department of this school is under the charge of a Steward of wide experience.

All who visit the Institution are delighted with its beautiful, spacious dining-room, and its immaculately clean kitchens, fitted up with every modern appliance of worth. The kitchen is presided over by an expert chef. There are



Dining Room in Home-Making Department

four assistant cooks. The great bake-ovens are in the basement. We bake all our bread (white, Vienna, Graham, whole wheat, corn-bread and biscuit), pies and puddings. A professional baker has charge of the ovens.

All water served on our tables is from our own wells, drilled to a depth of more than two hundred feet.

Each table seats from eight to twelve and so far as possible is presided over by a teacher.

It is the Steward's aim to provide good, substantial, wholesome food. While it is plain, it is always the best quality to be found on our markets.

It is doubtful if there is another school in the country, whatever its character or charges, that provides a greater variety of, or more wholesome food for its students than does Indiana. Our bills-of-fare vary with the seasons. Ice-cream is regularly served twice a week. Special meals are prepared for the sick.

Students are permitted to room and board with private families, or to room in private homes and take meals in the school, at the discretion of the Principal only.

Laundry

The Institution owns a first-class Laundry, and has it under the management of competent people. The price of board here includes free laundry to the extent of ten plain pieces a week, in addition to towels and napkins. In the basement of the girls' residence is a place to do washing and ironing for the use of girls only, and many of them attend to the laundering of their own handkerchiefs and other small pieces.

All articles sent to the laundry must be plainly marked with the name of the owner in some indelible form, and should be in a laundry-bag.

All water used in our laundry is sterilized, in order to eliminate any possibility of spreading infectious diseases.

Outfit and Rooms

OUTFIT.—Students are expected to provide themselves with towels, table napkins, soap and other needful toilet articles.

ROOMS.—Students in actual attendance at the close of one term are entitled to preference in the choice of rooms for the next term. But room will not be reserved for a girl when in attendance at the school, unless she makes a deposit of five dollars with the school. If the student making deposit returns at the opening of the next term and claims her room, the deposit of five dollars will be deducted from the regular payment then to be made; otherwise, the deposit is forfeited to the school. All other students are entitled to choice of rooms in the order of the receipt of their applications.

No rooms, selected by or for students, will be held for them beyond the second day of the term, except upon special agreement to that effect, and charge will in all cases be made for rooms thus held.

Each room is intended to accommodate two boarders, and the scale of prices given in this catalogue is arranged accordingly. Where the student, by his own choice, occupies a room alone, an extra charge will be made. Students may not room alone, except with the permission of the school's authorities.

Location

The Institution is fortunate in its location, the site being one of great natural beauty, while the surrounding town is characteristically beautiful, and has developed those moral influences so desirable in the seat of an institution of learning. The town has a population of more than 6,000, and maintains churches of the following denominations: Methodist Episcopal, Free Methodist, Episcopal, Presbyterian, United Presbyterian, Catholic, Lutheran, Baptist, Wesleyan Methodist, German Lutheran and Christian.

Growth and improvement have especially marked Indiana in the past few years, and bid fair to continue. Many blocks of excellent brick paving have been laid, and contracts for many more have been let.



A Lesson in Cooking



The Old East Balcony

The place is reached by rail without difficulty, being the northern terminus of the "Indiana Branch" of the Pennsylvania, the change from the mainline being made at Blairsville Intersection, where the Indiana train awaits the mainline train. The Indiana Branch connects at Blairsville with the West Penn. Division. Indiana is also on the Buffalo, Rochester and Pittsburgh, which gives connections

with all northern points. The Institution is within ten minutes' walk of either depot. The Pennsylvania stops all its trains at the "Campus Landing" on the first day of each term. Both the railways put on extra coaches at the opening of each term in order to accommodate all, if possible, with seats.

The Pennsylvania now runs a special train for Indiana students only, from our campus direct to the Union Station at Pittsburgh, at the close of each term. The train is chaperoned by teachers.

Telephone connection can be made from the main building with all leading points.

Reference has been made to Indiana's naturally beautiful location. Here in the foot-hills of the Alleghenies, thirteen hundred feet above sea-level, with a clear, pure atmosphere, its inhabitants have always been free from miasmatic or malarial complaints. For more than a third of a century the health record of the school has been phenomenal.

Our campus, comprising twenty-three acres, has its natural beauty greatly enhanced by the constant care of a



Studio in the Conservatory



Campus Scene

landscape gardener; but its beauty is much more graphically told than mere words can do, by the photographic reproductions running through this volume. It is the belief of the Institution's authorities that such surroundings are a potent factor in the upbuilding of the student's character.

Purpose and Function of this School

Pennsylvania, in common with most of the American States, realized practically from its founding the necessity of an educated citizenship. It is axiomatic that a just and efficient government must and will be controlled and administered by the educated; hence, the genius of our government implies an educated citizenship. This attitude of the State toward the instruction of its people makes it the one competent agency in supplying qualified teachers for its schools. This, the State of Pennsylvania, does through its Public Normal Schools, whose function is the preparation of teachers for the common schools of the State. The learning and training imparted by the State through its Normal Schools has not for its purpose the bettering of the condition of one class of persons at the public expense; the school does not exist for the benefit of its students simply, but for the benefit of the whole people, and its work is done with the general welfare always in view.

It is sometimes declared by some well-meaning critic that the normal should be "a purely professional school", meaning that the school should not do academic work, but devote itself to the teaching of pedagogics, psychology, the philosophy of education, etc. All experienced trainers of teachers realize the inefficiency of such work. Those so trained rarely make successful teachers. As well might medical students devote their time to the study of diagnosis and the theory of disease, apart from materia medica and the common diseases encountered in actual practice. The average high school graduate has been away from the common school subjects for from four to five years. His knowledge of those subjects was obtained at an immature

age. In his normal school course they must be reviewed *from the standpoint of a teacher*. His view will be very different from the view he had as a child. The normal school must not only teach how to teach, but what to teach and the educational value of study subjects. True, it cannot and does not confine its courses to common school subjects, realizing the necessity of having the content of its courses broad and cultural. These facts make the normal school a desirable institution in which to obtain a general education for any purpose in life. More and more, far-seeing parents have recognized this, and have insisted upon the privilege of paying full tuition for having their children educated in the normal school, thus benefiting by its peculiar excellence.

For thousands of years, thoughtful men have realized the educational and cultural value of music, and its psychological effect in giving tone and sanity to mental life. American educational leaders believe in music as a school study, and insist upon the common school teacher's possessing a fair degree of musical knowledge and ability. To meet this demand in training, the leading normal schools have founded strong departments of music. The department at Indiana has grown into a well equipped Conservatory, second to none in this section of the country.



Campus Scene

The life of a community determines the practical side of its school education. America is a business country; hence, in its cities everywhere high schools are offering business courses. To prepare teachers for this class of High School work, this Normal maintains a Business School. So thorough and excellent is the course that many are graduated from it, not to teach, but to take up business careers. In short, it is the purpose of this Institution to prepare teachers for every grade and kind of teaching of wide demand.

Discipline

All questions of internal organization in a school must be determined by the fundamental conception of the function of the school. In determining the nature and character of discipline in a normal school, the function of the institution makes it necessary that it be but slightly, if at all, reformatory in its nature. The general welfare of the State would not be promoted by licensing one of evil tendencies or certain shortcomings to teach in the schools of the commonwealth.

It is, therefore, the policy of the administrative authorities to ask any student who does not conduct herself or himself in all things as becomes the lady or gentleman, or who is found not to be adapted to the life and work of the school for other reasons, to withdraw from the Institution.

In the government of the school, the largest liberty consistent with good work and order is allowed. The disciplinary power of the Institution is brought to bear upon the student, only to bring him to a rational understanding of freedom, and to lead him to such self-government as will make him capable in the future of wisely governing others who shall become his pupils.

It is the desire and aim of the Faculty to make the government in the school ethical in its basis.

Religious Influences

This school is not denominational in any sense. Its authorities, however, aim to make it a place of gentle but positive Christian influence. To this end family worship is held daily, and students are required to attend the church of their own choice on Sunday mornings.

The Y. M. C. A. and the Y. W. C. A. aid in the religious culture of all whose homes are in the Institution. They include a large portion of the students. These associations have charge of the Thursday evening prayer-meetings, and hold a joint meeting Sunday evenings. Endeavor is made to promote Sabbath observance.

Students are thus encouraged to become Christian workers, and school life is made to minister to the elevation of Christian life.

Besides these associations, there are various others of a practical type and in a highly prosperous condition.

The denominations that maintain churches in Indiana were mentioned in describing the School's location.

The Lecture Course

The Institution maintains an excellent free lecture course for its student body. On this course is always to be found the best obtainable talent. During the past season our students had the privilege of hearing in the Chapel, among others—

Daniel Jones (pianist)
Edward A. Ott (lecturer)
Welsh Singers
Senator Burkett (lecturer)
Montaville Flowers (reader)
C. J. Blanchard (U. S. Reclamation Service Lecturer)
Dr. Wedderspoon (Evangelist)
Shungapavi (magician)
Falk (violinist)
Alva Green (impersonator)
Walter Sargent (art lecturer)

Frequent artist recitals by members of the Faculty of the Conservatory of Music.

The Social Life

The residence of the young ladies and that of the young gentlemen who attend this Institution are entirely separate. All use the same dining-room, however, which adds greatly to the social and cultural life of the school. All social events in which the sexes mingle are under the direct charge of a faculty committee.



R. A. CARROLL

Holder of World's Record, 60-yard Dash, 6.1-5 seconds. Made when representing this school, January 31, 1914, at Middle Atlantic Championships held at Duquesne Gardens, Pittsburgh



Girls' Suite (Showing Sitting Room and Bed Room.)

Student Organizations

Literary Societies

The Erodelphian Literary Society was founded during the first years of the School. Its purpose is to give students an opportunity for practice in public speaking, and parliamentary tactics. The Huyghenian is a similar society. Both these organizations have well-furnished halls, where they hold fortnightly meetings.

The Lincoln Debating Club

The Lincoln Debating Club is an organization for men students. Its purpose is to develop ready and useful public speakers.

The membership is limited to fifty, and these are divided into three sections, each section debating every third week. The regular program consists of a prepared debate on some

serious question of the day and impromptu speeches on current topics.

The club has the benefit of a Faculty coach.

Fraternities

Omega Chi

The Beta Chapter of the Omega Chi Fraternity was installed here in May, 1909. The organization has grown steadily in strength and influence, and is proud to number among its members some of the ablest boys in the school. It is heartily in favor of clean athletics, and as most of the boys are in some of the teams, it exerts its influence in that direction. At present it has some twelve active members in school.

Phi Alpha

The Iota Chapter of the Phi Alpha Fraternity was organized, February 29, 1908. The purpose of the fraternity is to promote the general welfare of its members. Good moral and intellectual standing in the school is required for membership.

Sororities

Phi Kappa Pi

The Gamma Chapter of the Phi Kappa Pi was organized at Indiana in 1902 with a charter membership of 5. The Chapter at present numbers 16.

Pi Kappa Sigma

The Zeta Chapter of Pi Kappa Sigma, a normal school sorority, was organized here in March, 1909. It supplements the social and literary training of its members, and maintains a scholarship and conduct test for membership eligibility.



In the Steward's Sitting Room



Recreation Period on the Campus

Agonian Sorority, Alpha Kappa Phi

The Grand Chapter of the Normal School Sorority, Alpha Kappa Phi, at their convocation in 1910, granted a charter to a club of girls in our school, and recently installed them as a regular chapter in the fraternity. The organization is of many years standing and is particularly strong in the State of New York, the Alpha Chapter being located at Geneseo.

Alpha Kappa Phi is a link between College fraternities and normal school literary societies, the purpose being to get from school life the highest possible good, mental, moral and social. Teachers are admitted as active members.

Gamma Pi Beta

In 1910 the Gamma Pi Beta Sorority was organized with five charter members. Its object, is to cultivate everything at Indiana which is beautiful, womanly and worthy, and to maintain an honorable interest in all school activities.

Phi Delta Phi

The Phi Delta Phi Sorority organization was formed with twelve charter members in 1910. The Sorority fosters a high standard of scholarship and supplements the opportunities for social culture.

Christian Associations

The students maintain two religious organizations—the Y. M. C. A. and the Y. W. C. A. These associations hold regular weekly meetings for devotional purposes, and occasional social gatherings. The meetings are a source of





In Full Bloom

strength and help to the young people. The associations are factors for good in the School, and new students are cordially invited to identify themselves with them. Committees of the two associations meet all trains at the beginning of the terms to assist and direct new students.

Each of the associations has a furnished hall for its meetings.

The Whatsoever Circle

The Whatsoever Circle is a branch of the Young Women's Christian Association, which has been in operation for many years and has become noted for religious and helpful work of all kinds. Its object is, as its name indicates, to serve whomsoever and wheresoever needed. Its last gift to the school is a small silver service for each of the trays to be used by the sick people.

Alumni Association

Indiana has graduated nearly two thousand teachers, and they constitute a loyal and enthusiastic band of supporters for their Alma Mater. The Alumni Association has been a useful factor, indeed, in the upbuilding of the School. Its services have been numerous and varied. But it is hoped that its influence may be made even more potent. No school can accomplish great things without the aid of a loyal and enthusiastic alumni. Let us not forget the fact that in our union rests the strength that will make us a success in our professional life—that it is the excellence of our work that gives reputation to our Alma Mater, and that her reputation is ours.

The Association holds an annual reunion at Commencement time. There is both a business meeting and a banquet.

Athletics

The Institution's reputation in athletics is so well known that comment is scarcely necessary here; the Football and Baseball teams have for years won a big majority of the season's games, and the Track Team has been the champion team among schools of our rank for years in Pennsylvania and surrounding states. The Football team was the acknowledged champion Normal foot ball team of the State of Pennsylvania, for 1912, and the Scholastic Champions for Western Pennsylvania. Four members of the 1912 team, and 2 members of earlier teams of this school were chosen for the "All Western Pennsylvania Scholastic Football team for 1912".

The past year Indiana has been able again to boast of sterling athletic teams.

The base ball team of 1913, coached by Frank Mt. Pleasant, ranked with the best in the country. The schedule played, with the results of the games, follows:

April 27	Indiana	5	Atona Independents	3
May 3	"	11	Bradlock Independents	5
May 6	"	4	Grove City College	3
May 9	"	6	Barnesboro Independents	3
May 15	"	4	Duquesne University	0
May 16	"	2	Slippery Rock	8
May 17	"	2	St. Vincent	4
May 22	"	2	Bellefonte	4
May 26	"	2	Kiski	7
May 30	"	1	Pittsburg Scholastics	0
June 2	"	11	Kiski	5
June 6	"	2	Chinese Univ., Hawaii	11 (inj.)
June 14	"	5	Duquesne University	2
June 17	"	9	St. Vincent	8
June 21	"	4	Pittsburg Collegians	3

The football team, also coached by Frank Mt. Pleasant, was perhaps the finest working and strongest football team ever seen in a secondary school. Out of ten games played, Indiana won nine—the final game of the season being the only one in which the team suffered defeat. Indiana's defeat in this instance was another case of the upsetting of the 1913 football predictions.

The schedule and results of the games follow:

Sept. 20	Indiana	76	Patton Independents	0
Sept. 27	"	21	Apollo Independents	0
Oct. 4	"	34	Duquesne University	7
Oct. 11	"	27	St. Bonaventure College	3
Oct. 18	"	12	Bellefonte Academy	0
Oct. 25	"	12	Pennsylvania State Freshmen	0
Nov. 1	"	42	Waynesburg College	0
Nov. 8	"	34	W. & J. Reserves	7
Nov. 14	"	20	University Pitt Freshmen	0
Nov. 22	"	7	Kiski	31

Points scored by Indiana—285. By opponents—48.

This Institution pays nothing to the men on its teams, directly or indirectly, and all such men must be *bona fide* students. Our men play for the love of the sport and the glory of Indiana.

The girls' basket ball team was the champion team of Western Pennsylvania for 1913.

Graduation

In order to be graduated from any Pennsylvania State Normal, the candidate must have passed satisfactory examinations under the Faculty in all the branches required in each year of the four-year course, and under the State Board in the branches required in the third and fourth years of the



John Sutton Hall from Ivy Oak



Christmas Festivities in One of the Training School Rooms

course. The candidate must also have spent the third and fourth years as a student in the school, unless a graduate of an accredited college, in which case residence during the fourth year only may be required.

Graduates of second grade high schools may be required to spend but three years in residence at the school; while those from first grade high schools can complete the course in two years, by acceptable work.

Certificate and Diploma

The State Normal Certificate is issued to those who are graduated. It entitles the holder to teach in the public schools of the State for two years without further examination. The State Normal Diploma is a license for life to teach in this State, and is issued to graduates who have

taught in the common schools of the State for two full annual school terms of not less than seven months each after graduation, and who present certificates of successful teaching from each of the school boards, countersigned by the county, city or borough superintendent. A charge of fifty cents is made to cover the expense of issuing this diploma, and an additional charge of one dollar is made if the name of the graduate is engrossed upon the diploma.

Cap and Gown

The regulation cap and gown, sanctioned by the Intercollegiate Bureau and Registry of Academic Costume, are worn by the Seniors of this Institution, upon the proper occasions.

The cost of the cap and gown ranges from \$4.00 up.

🏆 Suggestions to Prospective Students 🏆

How to Enter the School

Upon arrival at Indiana, come at once to the Normal, but a short distance southwest of the Pennsylvania depot, and southeast of the B. R. and P. depot.

The Registrar's office is just to the left of the north entrance of the main building. All preliminary arrangements will be made here, when the students will go to Leonard Hall just north of the main building, to be classified. No student is classified who does not show the Princi-

pal's receipt for payments required at entrance. After classification, consult with the Preceptor or the Preceptress relative to the engagement of a room.

Come Early

Success demands that you be here early. Tardiness in the commencement of a term, or irregularity of attendance after the commencement, is a very serious hindrance to success. Be here and ready for work on the very first day and the very first hour of the term.



Girls' Basket Ball Squad

Time for Thorough Work

It often happens that an ambitious young man or woman limited in means, and desirous of commencing life's active labors as soon as possible, determines to try to do two years' work in one, or that of two in three.

Such a course is scarcely ever advisable. One essential element in the teacher's preparation is time. Solid attainment is never a mushroom growth. Two years' work demands two years in which to do it well; and unless work is well done, the result will prove a source of regret through many years of mistakes, which might have been avoided had more thorough preparation been made. If you need more than a year for your work, and have only the means at command for one year's expenses at school, come for the year, and then, by remaining out of school for a time, make it possible to return and complete your course. It is not an absolute necessity that you graduate at a certain time; it is absolutely essential to your true success that you make thorough preparation.

Visits

Success demands concentration of thought. This is prevented by frequent visits at home or elsewhere, and

usually time thus spent greatly hinders the progress of the student. Make few, if any, visits away from school.

Your Own Books

While you will find many books of reference here, still it is advisable for you to bring all the books you have, that you may make personal and daily use of them. The habit of such use is of incalculable importance, and the school life should ever minister to the formation of such habits as will lead to success in the after walks of life. Bring your books with you; place them where you can conveniently use them, and by their use form a habit, the value of which you can never overestimate.





Clarence Hall for Girls.

Conform

It is the school's interest and purpose to serve you, but this it can do but poorly unless you conform to the life of the Institution. Make up your mind to get all the good out of the school you can. Come with the purpose of being happy in your work, of getting acquainted and entering heartily and cheerfully into the complete life of the school, making it all yours.

The School's Reputation Yours

The Indiana Normal proposes to maintain a high standard of excellence, both as to scholarship and as to attainment of skill in teaching.

Our inquiry is, and will remain, not how many we can graduate, but how many, and who, are thoroughly prepared for graduation.

For the sake of those who shall employ our teachers, and for the sake of the teachers themselves, we desire to make our diplomas valuable and preserve to them their value; and we trust that you will appreciate the fact that you must yourself contribute to so desirable an end.

Additional Subjects on Diplomas

Persons who have been graduated may be examined by any State Board in any higher branches, and the Secretary

of the Board of Examiners shall certify on the back of their diplomas to the passing of the branches completed at said examination.

Degrees

Graduates of State Normal Schools, in the Regular course, and graduates of accredited colleges may become candidates for the degrees of Bachelor of Pedagogics (Pd. B.) and Master of Pedagogics (Pd. M.) To obtain these degrees, candidates must be examined by the Faculty and the State Board upon the studies of the Supplementary Course. Three years' successful teaching in the public schools of the State since graduation (or two years in the case of candidates who taught in the Model School) will be required of all candidates for the degree of Master of Pedagogics, in addition to the branches of Study indicated in the Supplementary Course. Attendance at a State Normal School during the entire Senior year will be required of all candidates for graduation; but candidates for a pedagogical degree may prepare the required work in absentia.

NOTE.—The State Board Examinations in all years will be given at the State Normal School, Indiana, Pa., by the State Board on a date near the Commencement. Those who are to take these examinations, and these examinations only, should be here on the day before that date. Those, however, who are to take the preliminary examinations before the Faculty should be here a week earlier.

Statement of Expenses

	Full year, 40 weeks.	Fall term, 15 weeks.	Winter term 13 weeks.	Spring term 12 weeks.
*Total charge (including enrollment fee, board, room, heat, light and laundry) for boarders preparing to teach	\$200 00	\$75 00	\$65 00	\$60 00
Total charge (including enrollment fee, tuition, board, room, heat, light and laundry) for boarders not preparing to teach	260 00	97 50	81 50	78 00
*Tuition for day students preparing to teach	Free	Free	Free	Free
*Total charge for day students preparing to teach	15 00	5 00	5 00	5 00
Total charge for day students not preparing to teach	75 00	27 50	21 50	23 00
EXTRAS—Drawing	40 00	15 00	13 00	12 00
Typewriting		6 00	5 00	4 00
Shorthand		12 00	10 00	9 00
Elocution—Two lessons per week (private)		15 00	11 00	13 00
One lesson per week (private)		10 00	8 00	7 00
†Domestic Science		3 00	2 00	2 00
†Manual Training		3 00	2 00	2 00

*FREE TUITION.—The State pays the tuition of students who comply with the conditions set forth in the following statute passed by the Legislature of Pennsylvania in 1905:

"For each student 17 years of age, who shall sign an agreement binding said student to teach in the common schools of this State two full annual terms, there shall be paid the sum of one dollar and fifty cents a week in full payment of the expenses of tuition of said students."

Provided, That each student in a State Normal School, drawing an allowance from the State, must receive regular instruction in the science and art of teaching in

a special class devoted to that subject for the whole time for which such an allowance is drawn."

"In case of a deficit in the State appropriation, students at the different State Normal Schools will receive their pro rata share of the appropriation, and will be required to pay balance to the school."

†Persons desiring to take Domestic Science or Manual Training only would have to pay, in addition to this "extra" fee, \$260.00 for the year, proportionately for a term, if boarders; if day students, they would have to pay \$75.00 a year, and proportionately for a term in addition to the "extra".



A Campus Dale



Girl Athletes' Cheer Leaders

The cost of books is an item of expense that cannot be determined, because a student can take a longer or shorter program as he may elect, and because he may own part of the books that he will need; but it has been found, by long experience, that the average rental for books amounts to about \$1.50 per term.

Vacation and transient board, \$1.00 per day; lunch only, \$1.50 per week.

A few rooms have been recently fitted up on the second floor of John Sutton Hall for which a special price is charged. There are also in various parts of the building, a few suites for which an extra charge is made. In the Annex an extra charge of from seventy-five cents to one dollar a week for each occupant is made. These rooms come *en suite*, each occupant has her own bed and wardrobe, and the bedrooms are supplied with lavatories furnishing both hot and cold water. Girls occupying rooms for which no extra charge is made will pay fifteen cents extra per week if single beds are provided, to meet the extra expense of laundry for bed linen.

At the opening of the year, all necessary electric lamps will be furnished free, after which the student will pay for extra lamps.

We have a very limited number of small rooms that are let for single occupancy, at an extra charge of seventy-five cents a week. In case a student is permitted to occupy a double room alone, she must pay one dollar a week for the privilege. If the room is one for which extra rent is charged, the occupant, in addition to the above mentioned charge of one dollar, must pay the full extra that two girls would pay. For instance, if a student were occupying alone one of the best suites in the Annex, she would pay three dollars per week extra. With a roommate, in the same room, she would pay but one dollar extra per week.

AMOUNT AND TIME OF PAYMENTS

Fall Term

At beginning of Term—

All day students taking State Aid will pay . . . \$ 5.00

All day students not taking State Aid will pay . . . 27.50

All boarding students will pay 75.00

The above payments include the enrollment fee.

At middle of term, all bills for extra room rent, music extra charges for any courses outside the regular normal courses, etc., are due from all students. The regular normal tuition amounting to \$22.50 is also due at this time from boarding students not taking State Aid.

Boarding students who are seventeen years of age, or over, and are preparing to teach in this State, do not have the regular normal tuition to pay. Such students, unless they have incurred extras as mentioned above, have only the first payment of \$75.00 to make during this term.

Winter Term

At beginning of Term—

All day students taking State Aid will pay . . \$ 5.00

All day students not taking State Aid will pay . . 24.50

All boarding students will pay 65.00

At middle of Term, bills covering the same items as for the middle of the Fall Term fall due. The regular normal tuition for the Winter Term is \$19.50.

Spring Term

At beginning of Term—

All day students taking State Aid will pay . . \$ 5.00

All day students not taking State Aid will pay . . 23.00

All boarding students will pay 60.00

At middle of Term, bills covering the same items as for the middle of the Fall Term fall due. The regular normal tuition for the Spring Term is \$18.00.



The 1913 Football Squad

How to Pay Bills

An "enrollment fee" of five dollars for each term is charged all students, and is included in all first payments. This fee entitles the student to a ticket of admission to all athletic events, the course of the University Extension Lectures and all other lectures under the auspices of the school.

State Aid is not credited before the end of the term.

Bank Drafts, Checks, Express and P. O. Orders are accepted. Payments must be made, or satisfactorily provided for, before students are assigned to classes.

Students desiring to leave school before the close of the term must report to the Principal and settle any unpaid accounts.

Visitors expecting to remain more than three days are requested to make arrangements in advance with the Principal.

Meal tickets for visitors can be obtained in the Book Room.

All bills are payable to the Principal, and all checks should be made payable to James E. Ament, Principal.

Statement of Expenses in Conservatory

	Full year, 40 weeks	Fall term, 15 weeks	Winter term, 13 weeks	Spring term, 12 weeks
Incidental fee, all students	\$ 15 00	\$ 5 00	\$ 5 00	\$ 5 00
Board, room, heat, light and laundry.	185 00	70 00	60 00	55 00
TUITION FOR FULL COURSE				
Full course in either Voice, Piano, Organ or Violin	120 00	45 00	39 00	36 00
Supervisor's Course for students preparing to teach	95 00	35 00	31 00	29 00
Supervisor's Course for students not preparing to teach	155 00	58 00	52 00	45 00
PRIVATE LESSONS				
Two lessons per week in either Voice, Piano, Organ or Violin	75 00	27 50	24 50	23 00
One lesson per week	45 00	18 00	15 00	12 00
CLASS LESSONS—Two pupils in a class				
Two lessons per week in either Voice, Piano, Organ or Violin	52 00	19 50	17 00	15 50
One lesson per week	30 00	12 00	10 00	8 00
Two lessons per week in either Harmony, Counterpoint, Analysis or History of Music	15 00	5 00	5 00	5 00
JUVENILE COURSE				
One lesson per week, two pupils in a class	20 00	7 50	6 50	6 00
RENT OF INSTRUMENTS				
Rent of Piano (45 minutes per day)	7 50	2 50	2 50	2 50
Rent of Pipe Organ (45 minutes per day)	30 00	10 00	10 00	10 00

N. B.—All pupils taking the Juvenile Course will be required to pay the full term tuition in advance. All others pay one-half term in advance. No tuition is made for lessons lost except in extreme cases of protracted illness.
 N. B.—Students who desire more than two periods a day for piano practice will be given a discount of 50 cents a term for each additional period.



Wilson Hall from Rear

Deductions and Refunds

(Read carefully)

No deduction is made for absence the first two or the last three weeks of a term, for any cause whatever.

For absence four consecutive weeks or more on account of the student's *personal* illness, one-half the paid-in charges for the time lost is refunded; provided the student's physician in attendance certifies that the illness was of such a character as to render the student unable to attend school. A proper blank for this certificate will be furnished by the school.

When a student drops out of a strong and popular school, he vacates a place that might have been occupied by another, who would have remained through the term. The school's expenses for light, heat, etc., are not lessened by the student's dropping out. The teachers who could teach him still remain and draw their salaries. Food for a large school cannot be bought daily on the markets of a small town; consequently, the authorities, calculating on a full school, must buy food in advance for a term, and sometimes for a year. For these reasons some of the best conducted schools will make no refunds for any cause, but insist upon a full year's payment in advance, against which no claims will be recognized. Indiana, however, as indicated above, will share the loss with the parent or guardian where the absence is caused by the student's sickness.

In cases of light illness, a student will be cared for in our infirmary. No charge will be made for nursing. If the attendance of a physician is needed, the student must meet his charge. In case of serious illness, it will be necessary for the student to be removed either to her home or a private hospital, in which case the student must meet the charges.

The school maintains a small hospital to which persons suffering from contagious diseases are removed. Students occupying this hospital are charged five dollars a week for general care, not including that of a physician or trained nurse. No deduction from the regular charges of the Institution is made for such students because of time lost from their classes.

The Infirmary of this Institution, with wards for both sexes, private rooms, dispensary, baths, buffet, etc., is one

of the best and most complete to be found. It is at all times in charge of a professional nurse, of wide experience.

A Comparison of School Expenses

We are often asked by prospective students and parents contemplating the education of a son or daughter, if the charges at Indiana are reasonable. For the information of such we offer the following comparisons:

Indiana's charge for a full year of 40 weeks, for all fees, tuition, board, room, heat, light and laundry, in the Normal Department, is from \$200 to \$260.

The best of the smaller colleges of our State, such as Haverford, Lafayette and Swathmore, charge for board, room and tuition, exclusive of laundry and sometimes class fees, from \$300 to \$575.

Phillips Academy in Massachusetts gives \$465 as "moderate" for tuition, board and room for one year, and \$595 as "liberal".

As an example of the cost of attending one of the great universities of high grade, we mention Princeton, where the *average* cost is \$568 a year.

Many of the country's best private schools charge from \$600 to \$1,500 a year, and the year in such schools seldom exceeds 36 weeks in length.

The State Normal is not designed to be a money-making institution; hence, its charges are kept down to the actual cost of maintenance.

Text Books

Stationery and text books used in the Institution can be purchased at the book room in the main building at regular prices; or the text books can be rented at reasonable rates by those who do not wish to purchase.

Any student entering the Institution, who has been a student during some previous term, will not be given credit in the book room until he has canceled any indebtedness that he may have left standing against him in that department.



The Swing Out



Garmon Cottage for Girls

The following is the list of text books in use:

ASTRONOMY—Steele.

BOFANY—Bergen.

BUSINESS—

Bookkeeping—Rowe.
Burrough's Business Practice—
Handbook.
Commercial Law—Gano.
Correspondence—Williams and
Rogers.
Shorthand—Graham.
Typewriting—Van Sant Touch.

CHEMISTRY—Brownlee and others.
Laboratory Manual—Brownlee
and others.

CIVIL GOVERNMENT—Willoughby,
Boynton.

ENGLISH—

Composition and Rhetoric—
Maxwell and Smith.
Composition and Rhetoric—
Scott and Denner.
Evolution of Expression—Elson.

Grammar—School Reader.
History of American Literature—
Halleck.
History of English Literature—
Halleck.
Logic—Perry's Argumentation.
Spelling—Champion.
Structure of the English Sen-
tence—Kimball, Baskerville
and Sewell.

ETHICS—No Text.

FRENCH—

French Reader—Super.
Grammar—Fraser and Squair.
L'Alme Constantin—Haley.
Livre de Lecture et de Conver-
sation—Fontaine.

GEOGRAPHY—

Descriptive—Maurey.
Physical—Maurey-Simons.

GEOLOGY—Brigham.

GERMAN—

Grammar—Becker and Rhoades.
Immensee—Storms.

Märchen und Erzählungen—
Guerber.
Im Vaterland.
Minna von Barnhelm—Lessing.
Wilhelm Tell—Schiller.
Die Jungfrau v. Orleans—
Schiller.
German Composition—Wessel-
hoch.
Lehrrecht Hühchen—Siedel.
Brigitta—Gore.
Die Journalisten—Thomas.
Der Fluch der Schönheit—
Thomas.
Der Schwiegersohn—Heller.

GREEK—

Analysis—Goodwin and White.
First Greek Book—White.
Grammar—Goodwin.
Iliad—Seymour.
Prose—Pearson.

HISTORY—

English—Walker.
General—West, Harding,
Robinson.
United States—Hart and Muzzey.

LATIN—

Caesar—Bennett.

Cicero—Bennett.
First Year in Latin—Pearson.
Grammar—Bennett.
Prose—Daniel.
Virgil—Bennett.

MATHEMATICS—

Algebra—Milne.
Arithmetic—Hamilton, Hall.
College Algebra—Wells.
Geometry—Smith.
Solid Geometry—Wentworth.
Surveying—Wentworth.
Trigonometry—Granville.

MUSIC—Vocal—Cogswell.

PEDAGOGUES—

History of Education—Parker.
Methods—McMurry or Roark.
School Management—White.

PHYSICS—Hoadley.

Laboratory Manual—Chute.

PSYCHOLOGY—Davidson.

PSYCHOLOGY—Dewey or Burt.

ZOOLOGY—Jordan and Kellogg.
Laboratory Manual—Harvey.



Getting Thanksgiving Turkeys Ready

Courses of Instruction

Adopted by the Board of Principals

Regular Course

Students admitted to the First Year shall have a fair knowledge of Arithmetic, Reading, Orthography, Penmanship, United States History, Geography, Grammar, Physiology, Civics and the Elements of Algebra to Quadratics. Test by Faculty.

First Year	Sixty minute periods	Forty-five minute periods
Algebra.....	120	160
Latin.....	120	160
School Management.....	120	160
School Law.....	120	160
Orthography.....	30	40
Reading and Public Speaking.....	40	50
Ancient and Mediaeval History.....	80	100
Physical Geography.....	40	50
Arithmetic.....	80	100
Grammar.....	120	160
Vocal Music.....	40	50
Physical Training.....	60	80
Manual Training or Domestic Science.....	40	50
		1160
Second Year	Sixty minute periods	Forty-five minute periods
Plane Geometry.....	120	160
Rhetoric, Composition and Classic.....	120	160
Botany.....	80	100
Book-keeping.....	40	50
Modern History and English History.....	80	100
Caesar.....	120	160
General Methods.....	120	160
Drawing.....	80	100
Physical Training.....	60	80
Manual Training or Domestic Science.....	40	50
Civics.....	40	50
		1170

Third Year

	Sixty minute periods	Forty-five minute periods
Psychology and Observation.....	120	160
Cicero, German or French.....	120	160
Literature, English and American.....	80	100
History, U. S.....	40	50
Geography.....	60	80
Physiology and School Sanitation.....	60	80
Solid Geometry and Trigonometry.....	120	160
Methods in History and Geography.....	80	100
Chemistry.....	120	160
Physical Training.....	60	80
Zoology.....	40	50

1180

Fourth Year

	Sixty minute periods	Forty-five minute periods
Practice Teaching.....	120	160
History of Education.....	80	100
Agriculture and Nature Study.....	80	100
Arithmetic.....	40	50
Grammar.....	40	50
Methods in Arithmetic and Grammar.....	80	100
Virgil, German or French.....	120	160
Public Speaking.....	40	50
Physics.....	120	160
Drawing.....	40	50
Manual Training or Domestic Science.....	40	50
Physical Training.....	60	80

1110

In the Third Year the History of Arts and Sciences may be substituted for Cicero, French or German. Geology and Astronomy may be substituted for Solid Geometry and Trigonometry.

In the Fourth Year Ethics, Logic and Sociology may be substituted for Virgil, French and German. Philosophy of Education or Surveying may be substituted for Ethics, Logic or Sociology.



The Training School
Wilson Hall

The above course is based on the "unit" plan as proposed by the Carnegie Foundation.

"A unit" represents a year's study in any subject in a secondary school constituting approximately a quarter of a full year's work.

(This statement is designed to afford a standard of measurement for the work done in a secondary school. It takes the four-year High School course as a basis and assumes that the length of the school year is from thirty-six to forty weeks, that a period is from forty to sixty minutes in length and that the study is pursued for four or five periods a week; but, under ordinary circumstances, a satisfactory year's work in any subject can not be accomplished in less than one hundred and twenty sixty-minute hours or their equivalent. Schools organized on a different basis can nevertheless estimate their work in terms of this unit.)

With reference to CONDITIONS OF ADMISSION it was

Resolved: That properly certified graduates of approved Pennsylvania High Schools of the first grade and City High Schools as listed by the Department of Public Instruction be recommended to the State Board of Examiners for entrance to the third year of the Four Years' Course of the State Normal Schools without examination by the faculty,

and be conditioned in the branches that have not been satisfactorily completed by such students.

Resolved: That properly certified graduates of approved Pennsylvania High Schools of the second grade be recommended to the State Board of Examiners for entrance to the second year of the Four Years' Course of the State Normal Schools without examination by the faculty, and be conditioned in the branches that have not been satisfactorily completed by such students.

Resolved: That properly certified graduates of approved Pennsylvania High Schools of the third grade be admitted to the first year of the Four Years' Course of the State Normal Schools without examination, and be conditioned in the branches that have not been satisfactorily completed by such students.

Resolved: That at the discretion of the faculty, high school graduates may be excused from doing over any academic work in the four years already satisfactorily done in the high school, provided that this be not applied to the review subjects of the third and fourth years.

Resolved: That residence for the last two years be required of all students, except in the case of graduates of four-year courses in colleges approved by the University Council, who may be graduated after one year's residence.

Resolved: That German or French may be substituted for Latin in the first and second years of the Regular Normal Course.

Resolved: That graduates of the three year course be credited toward the four year course with the branches which they have completed in the three year course as required in the four year course.

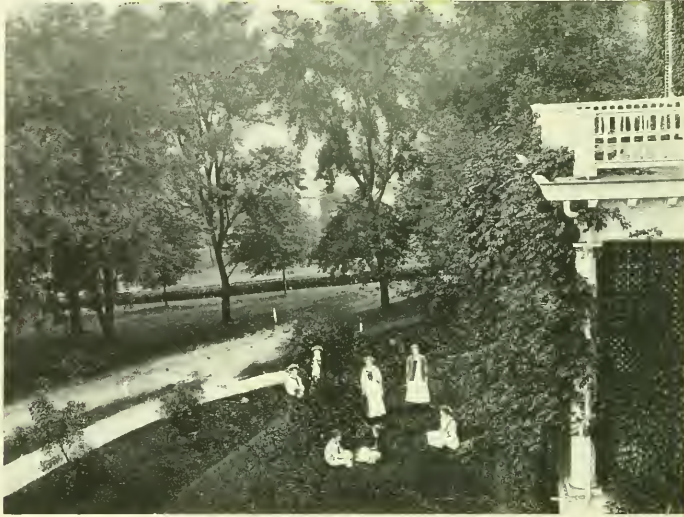

On the Principal's Terrace.

Four-Year Course as Arranged for the Indiana Normal School

Term	Freshman, or First Year	Sophomore, or Second Year	Junior, or Third Year	Senior, or Fourth Year
Fall Term	Algebra I Latin I School Management I Grammar I Manual Training Physical Geography Arithmetic I	Geometry I Drawing I Rhetoric and Comp. I History (Ancient and Mediaeval) Caesar I Methods I	Psychology and Observation I Cicero I Literature, English Solid Geometry Chemistry I Zoology	Virgil I Grammar Arithmetic Physics I History of Education I Drawing III Manual Training
Winter Term	Algebra II Latin II School Management II Grammar II Arithmetic II Spelling Physical Training	Geometry II Botany I Rhetoric and Comp. II History (Modern) Caesar II Methods II Physical Training	Psychology and Observation II Cicero II Literature, American Geography Trigonometry Chemistry II Physical Training	Virgil II Teaching I Methods of Arithmetic Physics II History of Education II Public Speaking Physical Training Manual Training
Spring Term	Bookkeeping Latin III School Law Reading Vocal Music Physical Geography	Civics Botany II Classics English History Caesar III Methods III Drawing II	Psychology and Observation III Cicero III Physiology Methods in History History, U. S. Chemistry III Methods in Geography	Virgil III Teaching II Methods of Grammar Physics III Agriculture and Nature Studies Manual Training

In the Third Year the History of Arts and Science or German or French may be substituted for Cicero. Geology and Astronomy may be substituted for Solid Geometry and Trigonometry.

In the Fourth Year Ethics, Logic and Sociology or German or French may be substituted for Virgil. Philosophy of Education, or Surveying, may be substituted for Ethics, Logic or Sociology.

Women may substitute in this course Domestic Science for Manual Training. Manual Training or Domestic Science is given once a week through the year.

Normal Preparatory

The following sub-freshmen, or preparatory, year is offered at Indiana State Normal School:

Fall Term		Winter Term		Spring Term	
A Algebra	A Grammar	B Algebra	B Grammar	C Algebra	A Composition
A Arithmetic	A Reading	B Arithmetic	A Spelling	B U. S. History	A Physiology
A Geography		A U. S. History	A Civics		Penmanship



The Principals' Private Veranda

Supplementary Courses for Degrees in Education

[In addition to the Regular Course]

Leading to the Degree of Bachelor of Pedagogics

Philosophy of Education (Horne); Advanced Psychology (James' Briefer Course).

Discussion of Educational Questions (Educational Aims and Educational Values, Hanus); or, School Supervision, including School Law (Our Schools, Chancellor); Pennsylvania School Laws; Devices for Teaching (Teaching of Elementary Mathematics, Smith); Educational Theories, etc. (Education as Development, O'Shea).

School Apparatus and Appliances, Description, Use and Preparation (Physical Nature of the Child, Rowe).

Leading to the Degree of Master of Pedagogics

Two years' teaching after graduation in the Regular Course.

Professional Reading with Abstracts: History of Education in the United States (Boone), European Schools (Klemm), Systems of Education (Parsons).

Sanitary Science, School Architecture, etc. School Hygiene (Shaw).

Thesis.

A full equivalent will be accepted for any of the text books named above. The course in reading and classics for all the courses shall be determined by the Board of Principals at their annual meeting, and shall be the same for all Normal Schools.

N. B. Candidates for degrees pay a fee of five dollars, to cover expense of examination.



Celebrating an Athletic Victory

College Preparatory Course

The College Preparatory Diploma will be granted to those completing this course. Special courses may be planned for colleges requiring less entrance work, but no diploma will be granted unless the course as outlined below is completed

Sub-Freshman

FALL

A Arithmetic
A Grammar
Geography
Manual Training or Domestic Science
A History

WINTER

B Arithmetic
B Grammar
A Spelling
Manual Training or Domestic Science
B History

SPRING

Penmanship
Physiology
Reading
Manual Training or Domestic Science
A Civics

Freshman

A Algebra
Latin I
Grammar I
Physical Geography
Civics

B Algebra
Latin II
Grammar II
Arithmetic I
Spelling

C Algebra
Latin III
A Composition
Arithmetic II
U.S. History

Cicero I
Literature I
Chemistry I
Geometry I
German I

Junior

Cicero II
Literature II
Chemistry II
Geometry II
German II

Cicero III
Zoology
Chemistry III
Solid Geometry
German III

Sophomore

Algebra I
Drawing I
English I
History I
Caesar I

Algebra II
Botany I
English II
History II
Caesar II

Drawing II
Botany II
English Classics
History III
Caesar III

Virgil I
Physics I
College English
German IV
Public Speaking

Senior

Virgil II
Physics II
College English
German V
Trigonometry

Virgil III
Physics III
College English
German VI
Surveying

NOTE: Substitutions may be made to suit the requirements of the classical, scientific, or engineering courses of the various colleges. French may be substituted for the third and fourth years of Latin; Greek may be substituted for German. Mechanical Drawing, Geology and Astronomy may be substituted for Solid Geometry, Trigonometry and Surveying. Grades will be accepted from accredited high schools.

A college preparatory diploma will be granted to those completing this course. Special courses may be planned for colleges requiring less entrance work, but no diploma will be granted.

Analytic Statement of Courses

Department of Education

DR. AMENT

MISS COLLINS

DR. DREW

MISS ACKERMAN

MISS FULLER

SCHOOL MANAGEMENT:—The purpose of this subject is to lay a foundation for further work and growth along educational lines. Whether the student continues study at the Normal School, or prolongs his undergraduate period by teaching a school one or more terms, he is provided with the point of view and forearmed with the wisdom of the profession. So far as the time allows the student is acquainted with the fundamental principles of school hygiene, of good order, of successful recitation work, and with the relation of the school to the community. Magazine articles, lectures, text-book lessons, and whatever else the instructors may deem helpful in developing the subject, will be used.

The course is given in the Fall and Winter terms of the Freshman year.

SCHOOL LAW:—During the Spring term of the Freshman year the school law of Pennsylvania is studied.

PSYCHOLOGY:—In the presentation of the subject of psychology the instructors aim to follow three lines of interest. These are the dependence of the mind upon the nervous system; the distinctions between mental states, and the applications of the principles established by the science to one's own thinking and to the direction of the



Among Snow Covered Flowers

thoughts of pupils. The first and second of these lines of study have cultural value. They also have professional value, inasmuch as the facts considered form the scientific basis of educational doctrine. Psychology is a three-term subject and is presented during the Jun'or year.

Text: Betts' The Mind and its Education.

METHODS:—The aim in Methods is to get the student to consider the How? of teaching, to realize that aim and plan are essential to efficient teaching. The courses offered extend through the second, third and fourth years, and are designed to provide the student not only with theoretical knowledge, but also with illustrations and experiences ready for application,—all calculated to bring about a better practice of the art of teaching.



Faculty Corn Roast—Night Scene in the Mountains

PENNSYLVANIA STATE NORMAL SCHOOL

The work of the Sophomore year includes the aims of education, the conditions that influence the carrying out of these aims, the preparation of the teacher, and such use of psychological data as gives an objective basis to the conclusions reached. In the spring term of the Junior year methods in history and geography are taught. The State Course of study for the elementary schools follows the course in history presented in the Report of the Committee of Eight to the American Historical Association: hence that Report is made the foundation of the presentation of plans for better work. Valuable aids are found in Johnson's syllabus on the Teaching of History (published in Strayer's Brief Course in the teaching process), and in Winterburn's Methods in Teaching. In Geography, following the State Course of study, use is made of Dodge's Syllabus on the Teaching of Geography (published in Strayer's Brief Course) of Redway's New Basis of Geography, and, for Nature-study, of the Report of the Committee on industrial education in schools for rural communities to the National Council of Education, 1905. Methods in the Senior year deal with reading, language, grammar, spelling, arithmetic and penmanship. The general aim in all subjects is to center instruction about the State Course of study. Because it exemplifies an excellent ideal, the Aldine system of teaching reading is presented with approval. Suzallo's little monograph on Spelling is followed. For the theory and history of Arithmetic, use is made of Suzallo's Teaching of Primary Arithmetic and Bailey's Teaching Arithmetic. In all the work in methods, Winterburn's Methods in teaching is a storehouse of valuable material.





The 1913 Baseball Squad

Readings: The Vision of Sir Launfal.

ENGLISH I. In this course a thorough study is made of the structure of the sentence, the paragraph and the theme. Many short themes are required for the purpose of drill in freedom of expression. Special attention is given to punctuation and grammatical construction. The three principles of rhetoric, — unity, coherence and emphasis, — are studied with reference to their value in good literature and application to the original work of the student. A brief course in the writing of business letters, letters of friendship and formal notes is given.

ENGLISH II. Longer monthly themes are required to give practice in the four forms of discourse. A thorough drill is given in the use of words and idioms. Figures of speech and prosody are carefully studied.

CLASSICS. — In this course such masterpieces are selected as will illustrate the various forms of composition.

LITERATURE. — An attempt is made through lecture, outline and recitation to point out the leading characteristics of each period in English and American literature, with the most important details of the lives of representative writers. The intimate connection of literature with the social, political and intellectual life of the nation of which it is the product and expression is kept in mind. The aim of our brief course is not only to supply the student with

knowledge, but also to refine his thought and feeling, to create a taste and enthusiasm for reading, and to leave him with some knowledge of principles by which he can determine what is best.

In connection with the lives of the authors there is a careful reading of essays, novels, orations, and poems, including at least one of Shakespeare's dramas.

Students preparing for college cover the work prescribed for college entrance, comprising the careful study of four Classics and the reading of ten others.





Smith Cottage for Girls

Required for Study and Practice: (1913)

Shakespeare's Macbeth.
 Milton's L'Allegro, Il Penseroso, Comus.
 Burke's Speech on Conciliation, or Washington's Farewell Address and Webster's First Bunker Hill Oration.
 Macaulay's Life of Johnson, or Carlyle's Essay on Burns.

Required for Reading and Practice:

Shakespeare's As You Like It.
 Shakespeare's Henry V.
 The Old Testament.
 Homer's Iliad and Odyssey.
 Coleridge's Rime of the Ancient Mariner.
 Dicken's David Copperfield.
 Virgil's Aeneid.
 Selections from Browning.
 Selections from Lincoln.
 Stevenson's Treasure Island.



Logic.—The English course is completed by a study of Argumentation, covering Brief-drawing and Argumentative Composition. The student gains practice by exercising his reasoning power on familiar material. The aim is to form in him the habit of looking at a subject in a purposeful way with a sense of the structure of the whole composition, to aid him in his development from the acquisition stage into reflective, modifying, original ng power.



Campus Viewed from Top of
'Power Plant' Chimney

EXPRESSION.—The greatest thing in life is life itself—the study of man, his character and works. The first object of this department, is therefore, to awaken the student; to free him from all constrained, limited, and erroneous habits of thought, action and voice; to open his avenues of expression and to give him a knowledge and control of his agents of expression. We seek to make a well-disciplined physical organism the servant of a well-stored and cultivated mind. It is the object of this department, in the second place, to enable the student to comprehend and appreciate the best literature.

Aside from the regular class work done in this department, a large amount of public work is carried on through the Literary Societies of the school. The Society Contest affords excellent opportunities for public training. The plays given by the Societies each year are a very strong feature of this work, and through them much progress is made along the lines of Dramatic Art.

Two formal appearances before a public audience are required of each student in the senior year.

Department of History

MR. JACK

MISS CRAWFORD

UNITED STATES HISTORY.

Courses:

History A.	History B.	Preparatory Year.
History IV.		Junior Year.

Text Book: Essentials in American History—Hart.
American History—Muzzey.

History A. History of the United States to the War of 1812.

History B. History of the United States from the War of 1812 to the present time.

History IV. General review of United States History.

The aim of the two courses in the Preparatory Year is to furnish an opportunity for preparation to take up the work of the Freshman Year.

The aim of the review course in the Junior Year is to prepare the student to teach American History in the grade schools.

The inter-relation of Geography and History is carefully noted and the industrial, educational and social growth is studied along with the political and constitutional growth. The work is supplemented by as much research in the library as is possible in the time allotted to the subject. Some attention is given to current history, this part of the work being done by means of special topics.

GENERAL HISTORY.

Courses:

Ancient History I. Freshman Year.

Text Book. Ancient World—West.

Mediaeval and Modern History II. Sophomore Year.

Text Books: History of Western Europe—Robinson.



One of the Porch Swings

The aim in this department is not only to familiarize the student with historical facts, but also to develop the historical imagination. To accomplish this, constant reference is made to primary sources. A text book is used as the basis of study, but there is a considerable amount of collateral reading for every lesson. The student is required to draw maps frequently so that he may get a clear picture of those physical features that form the permanent framework of changing political boundaries and movement.

ENGLISH HISTORY.

History III. Sophomore Year.

Text Book: Essentials in English History—Walker.

The chief interest in the study of the History of England is found in its constitutional aspect. The English constitution is a product of the slow growth of the English people through several centuries. It has furnished a model for the constitutions of many other nations. In order to be in complete harmony with the environment, it is necessary for the American of today to understand the origin and growth of our social and political institutions and tendencies. In teaching English History, special emphasis is put on the fact that our American civilization comes largely from English beginnings.

CIVICS.

Preparatory Year. One half term.

Sophomore Year. One term.

Text Books: Rights and Duties of American Citizenship—Willoughby. School Civics—Boyn-ton-Pierson.

The student is given some knowledge of the nature of political authority. He is led to an understanding of citizenship and government in general, before taking up the study of our complex government. The rise of the nation is considered. A study of the history of the constitutional convention is made. A review of the text of the constitution, the meaning of the terms employed, together with the historical incidents to which they refer, are made prominent. The framework of the government—both National and State—is examined.

Department of Mathematics

MR. SMITH MR. GORDON MISS WINTERS
MR. WILEY MR. JOHN E. SMITH

ARITHMETIC.—The work in arithmetic is designed to prepare the student for subsequent work in mathematics or for teaching in the public schools. It also gives him a practical knowledge of the subject and prepares him for business life. The subject is made clear through the use of concrete and practical problems.

The subject of Arithmetic is covered in three terms and the work is approximately as follows:

First Year.

1. Drill in the fundamental operations with integers, decimals and fractions.
2. Denominate numbers, omitting tables that are not in common use.
3. Mensuration and surfaces.
4. Percentage and its application.
5. Interest, including discount.
6. Ratio and simple proportion.
7. Involution and evolution.
8. Drawing plans, plots and maps to scale.
9. Metric system.
10. Practical problems of all kinds.
11. Frequent reviews and drills.



In Miss Cogswell's Studio



On The Grounds of "Fern Cottage", Home of Miss McElhanev

Fourth year.

1. Intensive study of arithmetical principles involved in the fundamental operations in integers, fractions and decimals.
2. Practical mensuration.
3. Miscellaneous problems.
4. Drills demanding alertness and accuracy.
5. Oral work.
6. Emphasize the importance of good English in all solutions.
7. Metric system.
8. Study of banking, stock market, money and other sources of arithmetical problems.

ALGEBRA.—The object of this course in Algebra is to give the student a thorough knowledge of the principles of elementary Algebra, and much work in practical applications thereof. This thoroughness of the course is desirable both for the students who expect to teach in the public schools and for those desiring to do advanced work. The work is planned to assist the student in this further study of mathematics and the study of the physical sciences. The culture value of Algebra is recognized and the student is led to realize the beauties of the subject.

The work is approximately as follows:

First year.

1. Review of fundamental operations, including factoring.
2. Fractions, including ratio and simple proportion.
3. Simple equations with a study of graphs.
4. Involution and evolution.
5. Quadratic equations.
6. Radical equations.
7. Theory of exponents.
8. Binomial theorems.
9. Practical problems.

In order to complete this work in a year, the student should have had a full year's work in Algebra before entering. Quickness and accuracy of thought are predominant aims in the work.

GEOMETRY.—The required work in Geometry covers the ground outlined in Wentworth's Plane Geometry. Solid Geometry, which is elective in the junior year, is based on Wentworth's Solid Geometry.

The body of Geometrical truth is an organized structure, the careful study of which has ever been a stimulus and a discipline to those who have pursued it. The prospective teacher receives a training which is essential in his work as a teacher and in the pursuit of scientific studies. Among the mental and moral qualities which it is the aim of this course to develop are the following: Initiative, self-reliance, and the ability to cope with a new situation. The study of Geometry develops the habit of accurate reasoning, the habit of looking confidently for the solution of every problem, including those of everyday life, of discriminating between the essential features of a problem and those which are not essential.

After a thorough study of the demonstrations of the author, the student takes up the demonstrations of the original exercises. With these he is able to deal, after a few suggestions; this gives him self-reliance and power and he proceeds confidently and accurately. Such a course as this gives the student a mind trained to meet the problems which confront the teacher.



Coming from the Boys' Dormitory

GEOMETRY

Plane.

1. Study of the five books.
2. Correlate algebra, arithmetic and geometry.
3. Practical problems.

Solid.

Continue the work of the preceding year. Make and use models and devote considerable time to practical problems based upon the demonstrations.

TRIGONOMETRY AND SURVEYING.—One term is devoted to Trigonometry and one to Surveying. The Trigonometry is Plane Trigonometry. The work includes the study and use of logarithms, sufficient study of the triangle to prepare for Surveying, the development of the formulas, and practical applications.

The term devoted to Surveying involves the study of the theory of Surveying, but the greater part of the work is actual practice in the field with surveyor's instruments. The students, after some elementary work, run boundary lines, keep notes of all work, and then reduce their observations.

An outline of the work follows:

TRIGONOMETRY

1. Trigonometric functions.
2. The right triangle.
3. Goniometry.
4. Logarithms.
5. The oblique triangle.
6. Practical problems with field work.

SURVEYING

1. Study of instruments for office and field work.
2. Land surveying.
3. Triangulation.
4. Leveling.
5. Railroad work.
6. City surveying.
7. Plotting, blue prints, copying, etc.

HIGHER MATHEMATICS.—Anyone desiring may elect courses in College Algebra, Analytic Geometry, and Calculus.



Department of Science

MR. JAMES

MISS MULLINER

MR. TALBOT

MISS EARL

MISS EYRE

It is the object of this department to secure to the pupil the distinctive advantages which result from correct science study. These we believe to be the power to observe quickly, clearly, and comprehensively, and the ability to deduce legitimate conclusions from the observations thus made. With these ends in view, it is the aim rarely to tell the pupil what he can find out for himself by observation or experiment.

The whole department is now in quarters designed especially for this kind of work. The laboratories are completely equipped with up-to-date laboratory furniture. Much new apparatus has been added to all the laboratories, greatly increasing the value of the work done in this department.

GEOGRAPHY.

Courses:

Geography A. Preparatory Year.

Physical Geography. Freshman Year.

Political Geography. Junior Year.

Text Books: Geography A—Maurey. Physical Geography.

The aim in Geography A is to give the student a general review of the facts of Mathematical, Physical and Political

Geography sufficient to prepare him for the work of the Freshman Year.

PHYSICAL GEOGRAPHY.—The student takes up the study of Physical Geography in the Freshman Year. In pursuing the study, the fact is kept in mind that the majority of the students have as yet little if any knowledge of Physics, Chemistry, etc., and, therefore no attempt is made to burden their minds with those features of the study which they cannot grasp and understand. Yet, though the cause of certain important facts may be complicated as in the case with the atmospheric circulation; or, unknown, as in the configuration of the continents and in the uplift and depression of the lands; and the consequences of other facts may be indirect or remote; nevertheless, these facts are so inherently physiographic, that they are treated as fully as the circumstances will permit, leaving the more complex features for the student's later comprehension. In all this work, attention is frequently directed to the association of human conditions with the environment by which they have been determined, in order to form in the student the habit of looking upon the physical features of the earth in their relation to the progress and development of mankind.

During this term, sufficient time is put on Mathematical Geography to give the pupil a clear grasp of the elementary phenomena connected therewith.

The study of the text is illumined by such field work as is possible, by the use of pictures, diagrams, maps, globes, and the apparatus at hand.



Among Campus Flowers



Coming from Classes

POLITICAL GEOGRAPHY.—The aim of this course is to ground the pupil thoroughly in the facts of Economic and Political Geography; to emphasize the importance of geographical environment and the power man has over his environment. Map-drawing is a constant feature of the work. The work is enriched, as much as possible, by pictures, specimens of various products of different countries, etc. Careful attention is paid to what might be called up-to-date geography, it being deemed worth while that the pupil should form the habit of keeping abreast of present geographical progress. The fact is kept constantly in mind that Geography and History should closely correlate, and therefore, in the study of the former, the pupil's attention is called to many facts and features which will serve to throw light upon the study of the latter.

GEOLOGY.

Junior Year.

Text: A Text-Book of Geology—Brigham.

In Political Geography we have studied the earth with regard to man's activities upon it—cities, farms, factories; in Physical Geography we have considered the earth as the home of man, and learned of its surface preparation for man's use; in Geology we go deeper, and study the origin of the world, its varying forms, and its gradual evolution from primeval fire-mist to a stable foundation for man's multitudinous labors and investigations.

Science and Revelation unite in declaring the world to have been at first "without form, and void"; then that there gradually appeared the waters; then above these, lands arose to view; later came elementary life forms of plant and of animal life; finally, when all was ready, man, the master, entered upon his inheritance.

We first consider Geology physiographically, and review our Physical Geography study; then comes Lithological Geology, the examination of rocks and minerals and soils,

their condition, structure and arrangement; next Dynamical Geology, treating of the causes of Geological events, of the forces which produce earth changes—atmosphere, heat, water, life, etc.; finally, Historical Geology, when earth's pages have been scanned to learn of the successive time-stages when rock layers were laid, and plants, animals and man appeared.

BOTANY.—In the study of Botany an amount of textbook work sufficient to give the necessary technical terms and fundamental principles is required. But the greater part of the work consists in a close study of the types of the most important orders. Special attention is paid to structure and function as affected by environment, and to the inter-relations of the animal and plant worlds.

Large tables have been placed in the classroom where the pupils may perform their dissection and analysis under the guidance of the instructor.

The student is required to collect, analyze,

classify and mount a number of specimens of local flora.

Note-books are used in which the student keeps a faithful record of his observations and deductions.

ZOOLOGY.—This biological subject is studied in much the same manner as Botany—recitation from text book; individual laboratory work, taking up the larger type forms; and field work.

Each student makes his own dissections, keeps a faithful record of actual observations in notebooks, and mounts specimens collected from excursions in the vicinity. He is taught to infer habit from structure, and see life relationships, and the economic value of our fauna.

A well-lighted laboratory, special tables, large tank for living material, aquariums for observing the early development of certain familiar animals, a cabinet of mounted specimens—all contribute to an interest and efficiency in the subject.





Davis Cottage for Girls

HUMAN PHYSIOLOGY.—The study of Physiology is one term's work in the Preparatory Year and one in the Junior Year. This being the first science work which our students take up, it serves as an introduction to scientific methods of thinking and feeling. Our students have seen few scientific experiments performed and have performed still fewer themselves. The method of teaching to which they have been accustomed is the didactic. These facts largely govern the mode of presentation. So far as the size of the class and the time available permits, the students perform the experiments themselves and draw their own conclusions. Here they are led to depend on their own eyes and fingers.

Rather more attention is devoted to the Chemistry of Physiology and to the subject of Hygiene than to Anatomy. In the lectures and talks by the instructor to the students, the attention of the latter is drawn to the experiences of the race in the matter of food, drink, and raiment; and they are led to attach importance to the lessons which the race has learned in these matters. In all the work the cheerful sides of Physiology and Hygiene are emphasized and the morbid sides kept in the background.

CHEMISTRY.—The required work in Chemistry covers a period of two and one-half terms. The student begins the study in the Junior Year after completing such study of Physiology and Elementary Mathematics as may have served to introduce him to the principles of scientific

thinking, preparing his mind for the reception of the more complex ideas involved. Recitation work is supplemented by lectures by the instructor on the more abstract parts of the subject discussed in the text. These lectures, or talks, enable the instructor to keep in touch with the student's progress and to lead him into the subject as the best text is not able to do. Regular hours are assigned for laboratory work and the student's notebook is written up and examined. The laboratory is newly furnished and supplied with modern conveniences. Each student is supplied with a desk and the necessary apparatus to pursue his studies. We require about twice as much laboratory work as is called for by the course of study adopted by the Principals of the Normal Schools.

The aim of this course is to give the student some concept of the large part which Chemistry is playing in our industrial and social life, to impress on the student the value of the subject in bringing us in touch with the world's work in many fields, and to enable him to see the esthetic side of scientific truths. The fundamental character of





Entrance to Blue Room
from Main Corridor

Chemistry in Nature Study is made clear, and experiments are selected to aid him in teaching that subject. That Chemistry is a rapidly developing subject is kept in view, and references are made to its progress.

Supplementing the work in General Chemistry, is offered an elective course in Qualitative Analysis of unknown solutions of metallic salts, this work being continued until the student has mastered the methods employed for the detection of the Metallic Groups. The course is completed by analysis of dry salts, the methods of detecting non-metallic elements being best made clear by this means.

The work in Chemistry is concluded by a course in Quantitative Analysis, during which analyses of less complex rocks, alloys and ores follow quantitative determinations of simple salts by Gravimetric methods. This course should be preceded by instruction in the Elements of Physics.

A student who has completed the work offered should be able to step into the field of Practical Chemistry, and some of our graduates now hold valuable positions in this line.

The courses in this department comply with the entrance requirements of Wellesley, Smith, Princeton and other colleges. Many of our graduates are teaching Science subjects in High Schools, while others hold good positions with industrial corporations.

PHYSICS.—The course in Physics extends through the Senior Year. The aim is to cultivate a keen understanding and appreciation of common natural phenomena, and a deep sympathy for what is scientific in a scientific age.

The method used is to combine recitations with as much individual laboratory work as possible. Class demonstrations and practical problems in the different topics supplement and fix the theory. At least twenty-five experiments



At the May Festival

illustrative of fundamental principles are required. The experiments are performed individually by the student and carefully recorded in special note-books.

The large and well-lighted laboratory has been planned and built along modern lines, and is equipped with new laboratory furniture and apparatus. The tables are provided with uprights and adjustable bars; and the apparatus comprises many costly pieces, while other pieces, though verifying fundamental laws, are yet so simple as to be easily duplicated by our graduates in schools lacking facilities, and in their teaching of Elementary Science and Nature Study.

Department of Latin and Greek

MISS BODINE MISS CRAFTS MR. JACK

The number of students preparing for college has steadily increased during the last few years. Vassar, Wellesley, Mt. Holyoke, Lafayette, Washington and Jefferson, Westminster, State, Michigan, Cornell and other colleges, receive students upon our certificate.

LATIN.—The Roman pronunciation is used.

In the Freshman Year, three terms are spent on Pearson's Essentials of Latin. There is constant drill in the Latin forms and inflections, and in the general principles of Latin syntax. It is desired that the student have a good knowledge of English before taking up this branch, since the idioms of the two languages are constantly compared.

In the Sophomore Year, three terms are devoted to Books I-IV. of Caesar. Here, in addition to the literal and free translation of the text, there is constant drill in the derivation of words, and in the use and force of the cases, the modes, the tenses, the principles of indirect discourse, the periphrastic conjugation, etc. Some time is spent in a careful study of Caesar's life and of the Roman life of his time.

In the Junior Year, the same method of study is continued, making six orations of Cicero the basis; four against Catiline, Archias and Manilian Law. The life of Cicero is also studied, together with the occasion of the delivery of each oration, and the historical facts connected with

each. One lesson a week is devoted to Latin composition.

In the Senior Year, Books I-VI. of Virgil's *Aeneid* are read. Besides the drill on the usual grammatical constructions, special attention is paid to the constructions peculiar to Latin poetry, to figures of speech, and prosody (metres and versification). The attention of the student is called to the fundamental difference in the character of English and Latin poetry. The mythological characters, the life of Virgil, and Latin composition are also studied.

Summary

First Year.

1. Elements of grammar and vocabulary of at least 500 words—thorough preparation to read Caesar.

Second Year.

2. Four books of Caesar, with close attention to grammar and Roman history of the period.

Third Year.

3. Cicero; six orations, with special attention to composition and English derivatives.

Fourth Year.

4. Virgil, six books; Composition: special attention to Mythology and poetic forms.

GREEK.—It is the aim not only to implant a thorough knowledge of the forms and principles of syntax, but also by means of reading at sight and other exercises, to enable the student to use the language in a practical way. In this way the student comes to look upon Greek, not as a "dead" language, made up of a mass of forms and rules, but as a legacy of a cultured people.

The reading of the Greek authors includes Xenophon's *Anabasis* and Homer's *Iliad*. If desired, other authors may be studied. In connection with these, the history and customs of the Greek people are studied. Pearson's Greek Prose Composition is also used.

Preparatory students are given the amount of Latin and Greek required by the institution to which entrance is sought.



Among the Campus Flowers



Miss Leonard with some of the Class of '88 and Their Children back for 1913 Commencement

Department of Modern Languages

MR. BOWMAN
MISS BAUMBACH

English is the most widely spoken language of the world, German follows a close second, and French stands fourth in this comparison. German literature contains some of the most scholarly works of the present and past. It is noted for its philosophic thought and scientific works. The merits of the French language lie in the beauty, elegance and precision of expression. He who masters this tongue has access to some of the choicest literature.

What is gained by the study of a foreign language? Would a student not profit more by devoting additional time to the study of his vernacular instead of spending it on a language which he will perhaps never have occasion to use? The translation of any language requires a student to use his native tongue and thereby he becomes skilful in the use of it. The characteristics of a people's thought and nature are expressed by their language. A man becomes a German in so far as he masters the German language. The study of foreign languages enriches the spiritual nature of man.

The object of this department is to give the student an

introduction to German and French. Special attention is given to the salient points in Grammar and the practical use of the spoken and written language. To make these courses as interesting as possible, a German club has been organized; special provision has been made in the dining-room for those who desire to speak German or French at the table. Such diversions of the study train the student to think in the language he is studying.

In the first year particular emphasis is laid on pronunciation, conjugation of verbs and on the essential principles of syntax. The second year's work consists of composition, advanced grammar and extensive reading. Poems of the best writers are committed and some time is devoted to exercises in dictation. The drill in conversation is based on the text used in class. These remarks apply to both languages.

Courses in German are offered for those who desire to continue the work beyond the second year. The first year of German or French may be used as a substitute in the Junior Year; the second year's work may be substituted in the Senior Year.

German Texts: Bacon's German Grammar; Joynes-Meissner's Grammar; Storm's Immensee; Wesselhoef's Composition; Moser's Der Bibliothekar; Schiller's Jungfrau von Orleans; Goethe's Hermann und Dorothea; Wildenbruch's Das Edle Blut; Riehl's Der Fluch der Schoenheit; Schiller's Wilhelm Tell; Goethe's Egmont, and Schiller's Maria Stuart are read.

French Texts: Frazer and Squair's French Grammar; Super's French Reader; Labieche's La Grammaire; About's La Mère de la Marquise; Mérimée's Colomba, Dumas' Le Comte de Monte-Cristo; French Short Stories representing the best modern French authors; Koren's Exercises in French Composition are used.



Miss McElhany and a Sketching Party on Twolick Creek

Department of Agriculture and Manual Training

MR. JACKSON

"At the head of all sciences and arts, at the head of all civilization and progress, stands not militarism, the science that kills, not commerce, the art that accumulates wealth, but agriculture, the mother of all industry and the main-tainer of human life."

The course in agriculture is designed to prepare the students to teach in the public schools. Methods of presenting the subject are explained and many exercises are given which may be used in their work.

Practical work in the vegetable and flower garden is required. Field trips to farms are taken in order that the student may become acquainted with the regular work of the farm.

I. Course.

The nature of plants.

Roots, stem, leaves, flower, fruit, seeds.

Propagation.

Seed, bulb, bud, graft, cuttings.

Soils.

Origin, kinds, humus, moisture, drainage, tillage, improvement, fertilizers, manures.

Farm Crops.

Cereals.

Corn, wheat, oats, rye, barley, buck-wheat.

Forage.

Grasses, alfalfa, clovers, vetch, peas.

Tubers.

Potato.

II. Course.

Domestic animals.

Horse.

Types of horses, breeds, care, age, feed, diseases, and remedies.

Cattle.

Types, breeds, care, feed, diseases, remedies, milk, testing of milk, cream, and butter.

Sheep.

Types, breeds, care, feed, diseases.

Swine.

Types, breeds, care, feed, diseases.

Poultry.

Types, breeds, housing, feed, incubators, brooders.

III. Course.

Fruits.

Apple, pear, peach, plum, cherry, and small fruits.

Forests.

Garden.

Cabbage, celery, onions, lettuce, radish, beets, carrots, cucumbers, melons.

Farm management.

The choice of a farm.

Location of buildings.

Buildings.

Arrangement of fields.

Rotation of crops.

Farm records and accounts.



Ugan Cottage for Girls



Among the Oaks

Manual Training is not, as some suppose, a study of the elements of certain trades; but a good course in Manual Training is invaluable as a preparation for any trade or vocation. Would a student not profit more by devoting additional time to the study of his vernacular instead of spending it on a language which he will perhaps never have occasion to use? The translation of any language requires a student to use his native tongue and thereby he becomes skilful in the use of it. The characteristics of a people's thought and nature are expressed by their language. A man becomes a German in so far as he masters the German language. The study of foreign languages enriches the spiritual nature of man.

The object of this department is to give the student an

The course in Manual Training requires the construction of such objects as will give the student a broad knowledge of the principles involved in wood construction and finishing.

Each student is furnished with a blue print of the course to be constructed, thus correlating by application the principles of Mechanical Drawing and Manual Training. After satisfactorily completed the prescribed course the student is allowed to construct one large piece of furniture, such as a table, a taboret, a magazine cabinet, etc., particular attention being given to the latter of original design and workmanship in construction and finishing. The educational value of Manual Training is kept constantly in mind as the chief end and object of the subject.

The course in Basketry is designed to prepare the student for teaching in the public schools. It consists of French raphia and reed work. The students are required to weave La Mère baskets in the Navajo, Lazy Squaw, Maraposa and Le Comtois weave. In the reed work, a napkin ring, a placemat and two baskets are required. Special attention is given to the French design.



Department of Household Arts and Science

MISS. GOODSPEED.

"The secret of thrift is knowledge. Knowledge of domestic economy saves income. Knowledge of sanitary laws saves health and life."

THE HOUSE. This course includes the following:

A brief study of early human habitations and a comparison of the homes of those people with the homes of today.

The development of the American home; reasons for the changes which have taken place and are taking place; the effect of changes on home life.

Some problems involved in the building of a modest house: (a) the selection of the site, soil, drainage, surroundings, accessibility, improvements; (b) the drawing of house plans adapted to the site; (c) the cost and relative value of building materials; (d) the construction of the house, cellar, foundation, walls, and roof; (e) heating, lighting, and ventilating; (f) the plumbing system of the house.

The decorating and furnishing of the house considered as to sanitary value, artistic value, quality and cost.

Care of the house from the sanitary point of view.

COOKING.—The aim of this course is to give the student the principles of the selection and preparation of food, a study of protein, carbohydrates, and fats, with the effect of heat on them and ways of cooking them; a study of meats and vegetables, with a comparison of animal and vegetable foods and ways of preparing and combining them; the cost of food in relation to its composition; different functions of food in the body; laboratory work involving all the common processes of cookery, with the preparation and serving of simple meals.

SEWING.—The aim of this course in sewing is to give practical understanding of the uses of the various stitches and seams through the making of simple articles by hand. Machine work is begun on simple articles which will give practice in straight stitching. The elements of pattern cutting and fitting are considered in the making of such articles as night-gowns, corset-covers, drawers, tailored waists, and one-piece dresses.



The Dugan Cottage for Girls

Department of Physical Training

MISS EYRE

Four terms of this work are required. During the winter term, all of the young women living in the dormitory are required to take Physical Training.

The aim of this department is three-fold: educational, hygienic, recreative. The course is outlined to prepare students to teach this subject in public schools.

The work consists of indoor and outdoor exercises. Indoor work includes running, military tactics, drills with hand apparatus, esthetic and folk dancing, gymnastic games and basket-ball. Hockey, basket-ball, tennis and field athletics are enjoyed on the campus.

The basket-ball team is a feature of this department. They play a number of games with other schools during the season. The girls composing this team, for the past year, were the undisputed champions in Western Pennsylvania in schools of our class.



Morrow Making an End Run - Slippery Rock State Normal vs. Indiana



School of Art



FACULTY

JAMES E. AMENT, A. M., LL.D., Principal
Ethics

JANE E. LEONARD, M. S., Preceptress
English

FRANK DREW, A. M., Ph. D.
Pedagogy

JEAN R. McELHANEY, Director of Art
Critic Teacher
Public School Drawing

MARION A. WHITE
History of Painting, Methods,
Advanced Drawing

MABEL R. BROWN
Supervisor of Drawing
Model School

ELBERT M. JACKSON
Manual Training, Basketry,
Mechanical Drawing

Foreword

"Art is not a thing having a separate existence; it is not merely a costly exotic, cultivated only by the wealthy few, and intended to please a narrow circle of highly refined people, not this, but a blossoming of the universal nature of man, a natural outcome of every age, every stage of civilization, every condition of life."

Courses

FOUR-YEAR NORMAL SCHOOL COURSE.

The main purpose of this course, as provided by the State, is to train teachers to teach drawing in the grades and to prepare them to work understandingly and sympathetically with a supervisor of drawing; to cultivate the facilities; and to cultivate an appreciation of the beautiful.



Thomas Circling the St. Bonaventure Team for a Touchdown



The New Power Plant

Course of Study

SECOND YEAR. 100 PERIODS (TWO TERMS)

I. Pictorial Representation.

1. Nature Study.
 - (a) Plant life.
 - (b) Landscape.
2. Still Life.
 - (a) Study of type farms.
 - (b) Application of type farms.
 - (c) Perspective.
3. Figure and animal sketching.
4. Artist study.

II. Composition and Design.

1. Principles.
2. Application.
 - (a) Book cover
 - (b) Bowl or plate.
 - (c) Bag or scarf.
3. Simple printing.
4. Historic ornament.

SENIOR YEAR. 50 PERIODS (ONE TERM)

I. Large studies for school room use.

II. Methods.

1. Grade outlines.
2. Observation and criticism.
3. Consultation.
4. Picture study.
5. Materials.

III. History of Art.

1. Architecture.
2. Sculpture.
3. Painting.

Normal Art Course

TWO YEARS (SIX TERMS)

"Teachers having a superficial grasp of the principles governing art education, ready to float hither and thither as the current leads them, should not be given power to try experiments on children, thus exerting not only a harmful influence upon the individual but indirectly upon his environment as well." — *Walter Scott Perry.*





On the Baseball Diamond

The aim of this course is to train teachers to teach and to supervise the teaching of drawing and the applied arts in the grades and in High School; to cultivate the faculties; and to cultivate an appreciation and a desire for the beautiful.

Conditions of Admission.—Graduates of a state normal school are admitted without condition and may be able to complete the course in one year. Graduates of a four-year High School course are admitted to the Junior Year and graduates of a three-year High School course are admitted to the second year of the regular Normal School Course. Students having completed this second year may be admitted to this course. Teachers of experience may be admitted and be conditioned in the branches that have not been satisfactorily completed by such students. Credit may be had for any subjects in which the student passes a satisfactory examination. Students in the Normal Art Course are strongly advised to complete the regular Normal School Course.

Course of Study.

The work requires from five to eight periods a day and includes the Pedagogy and English of the Junior and Senior Years of the regular Normal School Course— Botany, Plane Geometry, Mechanical Drawing, Basketry, Manual Training, History of Painting in addition to the following:

Methods, observation and practice in teaching under strict supervision and criticism.

The planning of a course of study in Drawing and the Applied Arts for the grades and High School.

THE APPLIED ARTS:—Elementary book-making and cardboard construction, weaving, netting and knotting, and leather work.

Advanced drawing (two periods daily throughout the course). This includes nature work in the different mediums, freehand perspective, pencil sketching, light and shade, still life, modeling, lettering, historic ornament, figure drawing, design and composition, wood block printing and stenciling.

Advanced Drawing Course

TWO YEARS (SIX TERMS).

The work of this course constitutes a part of the Normal Art Course but is open to special and regular students of the school who have completed the elementary drawing or an equivalent, and who desire a term or more of advance work; as well as to those students who wish to complete a course without the professional requirements. Students may be admitted at the beginning of any term.

Course of Study

History of Painting.
Basketry.

Mechanical Drawing.
Advanced Drawing.



Critic Conference



Conservatory of Music



FACULTY

JAMES E. AMENT, A. M., LL.D., Principal

HAMLIN E. COGSWELL, Mus. M., Director
Voice, Theory, Methods, Public School
Music and Orchestral Instruments

MRS. R. J. SAWYER
Piano

MISS LELIA FARLIN
Voice

MATILDA BARTAK-McMANUS
Voice and Italian

MRS. ORLEY SEE
Piano

ELIZABETH KNIGHT EYRE
Physical Training

SAMUEL G. HART
Voice

ORLEY SEE
Violin, Viola and Cello, History of Music

EDNA ALLAN COGSWELL
Piano, Organ and Voice

WALTER R. DOUGLASS
Piano, Harmony, Wind and String Instruments

ORCA REINECKE
Piano

JACOB K. BOWMAN, A. B.
German

KATHARINE RUMMEL
French

JEAN R. McELHANEY, Pd. B.
Drawing and Painting

The Normal Conservatory

Foreword

Our aim is to make this school in every respect all for which its name stands. The work of the Conservatory is most carefully to develop both the technical and the artistic, while the Normal Training work is calculated to prepare the teacher.

It matters not whether it be Voice, Piano, Violin or the Supervisor's Course that is being pursued, our aim is carefully to train both the artist and the teacher in such a way as to fit them for life-work with so sure a foundation and so thorough a knowledge that they may reflect credit not only upon themselves, but also upon the school. The Conservatory is conducted after the manner of the best, found either in this country or in Europe. The Normal training will be quite distinct in itself. Certain features of it can be found in no other school in the country.

The Teachers

The teachers are experienced and have won for themselves pronounced distinction both as teachers and artists, representing the best training in leading conservatories



A Tea Party on the Campus

and music schools, and with the best of private teachers. All are influential in stimulating their pupils to put forth their best efforts, taking a personal interest in each individual. Those who come for simply "a good time", will not enjoy the school, as the spirit of progress and work is fostered and insisted upon. Pupils are brought into such close relations with the teachers in their everyday work that they are constantly receiving an impetus for good along all lines. Frequent recitals, both private and public, concerts, ensemble, all combine to create an atmosphere of industry. Parents may rest assured that their children will find friends as well as instructors in the teachers.

Courses of Study

The courses of study embrace all that is necessary in order to acquire a thorough technic, artistic interpretation and a musical education in its fullest sense. Students may elect the major subject either in Voice, Piano, Organ, or Violin, or other orchestral instruments. In this they receive two lessons per week. Students who elect as the major subject either Voice or Violin will be required to take one lesson a week in Piano until they complete the Sophomore course in the same. The Piano is made the basis of all courses of study. While we outline a four years' course corresponding to those of the State Normal School, it must be understood that it may take longer to complete a course in music, and on the other hand a good student might be able to do the work required in less than four years. Where students have never studied theory—that is, Harmony,



Y. M. C. A. Strawberry Festival

Counterpoint, History of Music, etc.—it will require at least two full years to master these subjects, all of which are necessary before one earns the right to be called a musician.

Supervisor's Course

We desire especially to call attention to the superior advantages found at Indiana for the training of Supervisors of Music for public schools. It was largely owing to the fact that the Director of the Conservatory, after years of experience and observation, while visiting schools in different parts of the country, became convinced of the need of a more thorough training on the part of the supervisor as well as of the grade teacher, that he was led to give his assistance in the establishment of a training school where both knowledge and experience could be obtained by those who wished to enter this important and wide field of labor. The course embraces all leading systems and methods, and our graduates are prepared to use any one of them.

After a careful study of methods, devices, etc., students are required to give experimental lessons before the class, following which free criticism is made both by members of the class and the teacher in charge, and when found proficient they are required to teach throughout the several grades of the Model School, which enrolls upwards of two hundred children. In addition to all this, graduates must have completed the required course of study in Voice, Piano, Theory, History of Music, English, History of Education, Pedagogy and Psychology. Theory of Music includes Harmony, Counterpoint to Fugue writing and Instrumentation to the extent of being able to arrange music for instruments of the modern orchestra, as we contend that every supervisor should be able to do this in order to afford pupils who play such instruments as violin, cornet, flute, etc., an opportunity to accompany the voices as well as to improve themselves.

We are continually receiving letters of inquiry for good supervisors, and we advise Normal graduates and experienced teachers to take up this work, provided they are musically inclined. There is a great demand for Supervisors of Music and Drawing, the two working well together.

Additional information can be had regarding this course by corresponding with the director.

Preparatory Course

For all students who may elect a regular Course and are not prepared to enter the Freshman Year, a Preparatory Course is provided which includes such studies as are necessary to prepare them for the regular Course. This course can be taken only in class of two at a reduced rate, or at regular rates as the student may elect.

Juvenile Course

This course is for beginners under fourteen years of age who may desire to study either piano or violin. There will be two pupils in a class and the period is divided between them. The tuition is about one-third the regular rate. This course includes one lesson a week in violin or piano.

Private Lessons

While it is required of all graduates that they take a full course, any may take such lessons as they desire upon the payment of the regular rates specified in the catalogue.

Class Lessons

Harmony, Counterpoint, History of Music, Solfeggio, Sight Reading, etc., will be taught in classes. Students not taking a regular course have the privilege of entering these classes and will be charged the regular tuition.

The Madrigal Club

The Madrigal Club is a vocal musical organization for women students only. The best part-songs are presented from time to time.



Men's Glee Club

A glee club composed of men's voices is maintained.

The Choral Society

The Choral Society, including the students and leading singers of the town, is a pronounced feature of the musical life of the school.

Works such as "The Messiah", "Elijah", "Creation", "Joan of Arc", "Fair Allen", "Phaudrig Crohoore", "Gallia", "Hiawatha Cycle", and many miscellaneous numbers have been given.

Orchestra

A large orchestra is maintained, which affords all who study orchestral instruments an opportunity to play under an experienced conductor.

String Quartets and ensemble of various instruments are frequently called together for the benefit of those who play such instruments.

A Military Band of fifty pieces, completely equipped, known as the Indiana Military Band, conducted by Mr. Cogswell, offers a splendid opportunity for any who study wind instruments.

Examinations

Regular term examinations will be held, and those taking a full course must give satisfactory evidence of having met the full requirements before being promoted to a higher grade.

Literary Requirements

Candidates for graduation will be required to show a thorough knowledge of the "common branches". Graduates of four-year high schools or those having passed the Sophomore Year of any State Normal School are accepted without examination.

Diplomas

Diplomas will be granted to those who complete a full course.

Expenses in the Conservatory

See index in back of catalogue.

Information

For further information, regarding courses of study, etc., apply to the Director, Hamlin E. Cogswell, for special catalogue.

School of Business FACULTY

JAMES E. AMENT, A. M., LL.D., Principal

ALVA E. KINSLEY, Head of Commercial Department
Bookkeeping, Banking, Commercial Law

M. C. GORDON, M. S.
Arithmetic

JOHN E. SMITH
Algebra

FRANK J. MYERS
Shorthand, Typewriting, Letter-Writing, Office Methods

ELIZABETH CRAWFORD
Geography, Civics, U. S. History

ETHEL ORR
Grammar

LINDA LOUISE UTTER
Composition

GERTRUDE PLANTE
Bookkeeping, Shorthand

SUSAN A. APPELGATE
Reading, Spelling

Foreword

Successful men and women of every calling in life recognize the advantages of a thorough business education. To those who intend to pursue an active business career, such training is an indispensable aid. For this reason, and in order to furnish teachers for business departments in high schools, the commercial department was added to our school several years ago. Its object is to instruct young men and women in the laws, customs and forms of business; to cultivate in them habits of neatness, accuracy and thoroughness of work; to familiarize them with practical business problems, and in every way possible prepare them for successful business careers. The teachers are of the regular school faculty and are specialists in their several lines.

"Bookkeeping and Accountancy" and the accompanying budget systems, by H. M. Rowe, Ph. D., are taught. This system is a radical departure from the ordinary methods of teaching Bookkeeping. The student learns nothing which he will be asked to forget when he secures a position.

He takes up the work of a bookkeeper at the first, keeps the most practical books of original entry, is advanced step by step until he has acquired a thorough knowledge





On one of the Tennis Courts

of the duties of a bookkeeper, thoroughly understands the principal accounts in all their applications, is proficient in all the calculations pertaining to his position, and has secured what may be termed a thorough knowledge of Bookkeeping.

After mastering the elementary budgets, a student who wishes to specialize in such work as Farm Accounting, Lumber Accounting, Cost Accounting, and so forth, may do so.

After completing the work in Bookkeeping, the student is given a course in American National Banking, budget C of the H. M. Rowe series. A complete exposition of American National Banking as it is practiced is offered and the student performs all the duties of the various officers of the bank, the Cashier, the Assistant Cashier, the Teller, the Discount Clerk, the General Bookkeeper, the Individual Bookkeeper and others.

After the student reaches advanced Bookkeeping, he is permitted to use the Burroughs Adding Machine in certain operations and is taught the various uses of this most necessary of modern office appliances.

In the Shorthand and Typewriting Department it is our aim to prepare students for such duties as every stenographer must perform, whether employed as an amanuensis, private secretary or reporter. In every line of employment—commercial or professional—there is an active demand at all times for good stenographers. No other profession offers so many opportunities for the ambitious young man or young woman to advance to positions of influence. All that is necessary to enter upon this line of work is the requisite preparatory training which we aim to provide here.

We teach Graham Standard Phonography. Nearly half the professional shorthand writers in the United States write this system. Its superiority over all the "easy to learn" systems lies in the fact that the student may push to any desired rate of speed. Many inferior systems, so widely advertised today, are adequate only for certain limited requirements of amanuensis work, where speed is not essential. After mastering thoroughly the scientific principles on which Standard Phonography is built, even indifferent penmen are able to follow the utterances of the most rapid speakers.

Up-to-date filing systems are taught in this department, and our students will go out well prepared to meet any requirement in this important branch of business training.

Time Required

Our Commercial Courses are longer than those of many business schools but we believe that fundamental to a successful business training, is a thorough common school education. Those who are deficient in this respect enter the classes in Grammar, Composition, Civil Government, United States History, Geography, Spelling, Arithmetic and so forth, along with the students who are taking the regular normal course, and are required to do the same work in these branches as those who have to pass the State Board Examinations. Special examinations are given in these branches, and students need not take such studies in class as they are able to pass in this way.

Some Advantages of Taking a Commercial Course at Normal

In addition to the splendid equipment of the Department itself, Commercial students of Indiana have many advantages absolutely unknown at the great majority of business schools. They have access to the large Normal Library and Reading Room. The latter is equipped not only with all the leading magazines and daily city newspapers, but also with the weekly publications from the home towns of many of the students. Commercial students are always welcome additions to the literary societies, debating clubs and Christian associations of the school. Socials, lectures, concerts, plays, etc., provided by the Normal School are at the disposal of the Commercial students. Many young men who come to Indiana for business courses, in addition to securing the business training for which they come, develop into great athletes. Our expert coaches always find the earnest, hard-working Commercial students a splendid body from which to build up their great football, baseball and track teams.

Music.—Students taking the Commercial Course have an excellent opportunity to take voice culture or instrumental music along with the Commercial work. Many students do this.

Lectures.—It has become a part of the settled policy of this Institution to give to its pupils the opportunity to hear in their own halls lecturers of eminent ability on subjects supplementary to the regular work, or of universal interest.

Influence.—It pays to attend a school that is widely and favorably known, for much of the future success of the



student depends upon the character and influence of the school from which he is graduated. An Indiana Diploma is a passport into the best positions of the State.

Positions

We do not guarantee positions to graduates of our Business School, but we are watchful and zealous in our efforts to place them as soon as they step out of the school.

At the present time we are unable to supply the demand for our graduates, and we do not doubt that this condition will continue.

Detailed Information

If you desire to know more of the work done in our Shorthand, Bookkeeping and Banking Department, address A. E. Kinsley, Head of Business School.

Bookkeeping Course

	First Term	Second Term	Third Term
	Bookkeeping I Typewriting I Arithmetic I	Bookkeeping II Typewriting II Arithmetic II Grammar II	Bookkeeping III, Banking Composition Correspondence Commercial Law II Commercial Geography

Scope and Function of the Training School

The training department consists of a school of about two hundred and fifty students. These are carefully divided into eight grades corresponding to the grades of the most approved elementary schools of the country, and an advanced class composed of those who have completed the regular Model School Course and are prepared to take up the work of the Preparatory Year.

The regular work of the school is systematically supervised by trained and experienced critic teachers. They are responsible for the progress of the children and the training of the pupil teachers. The special work in music, drawing and manual training is under the direction and control of specialists in these branches.

Wilson Hall, a modern building and one of the most attractive on the campus, is given over entirely to the use of this department. It is commodious, conveniently located, and is well equipped for the purpose which it fills.

All the work of the pedagogical department centers in the training school. Its purpose is to afford the members of the Senior Class an opportunity to put into practice the principles of education which have been emphasized throughout the entire course, to send them out with a very practical knowledge of the theory and art of teaching, and with the confidence and judgment which arise from actual experience in the school-room.

To this end each candidate for graduation is required to teach at least two terms satisfactorily in the Model School. The work is so arranged that experience is gained in both the primary and grammar departments.

Students begin their observation and practice work in the Senior Year. A class numbering from fifteen to twenty children is assigned to each for a period of twelve or fifteen weeks. The Seniors then report to the critic teacher to whose department their work belongs. Instructions are given with regard to the general management of the class, the work to be covered, use and care of materials, methods

to be covered, and incidents incidental to the a

The pupil-teacher prepares the daily lesson. These plans are submitted to the teachers and are carefully examined and corrected the day before the lesson is presented. They are written in accordance with the following outline:

- *I. Aims. II. Illustrative Material.
- a General. III. Basis.
- b Special. IV. Subject Matter—Method.

The plans should show most clearly that the teacher understands the child, his interests, capacity and limitations. They should show that she understands the subject to be taught and the end and aim in presenting it. They should indicate that she is acquainted with the child's past experience and properly appreciates his fund of ideas. Fertility in illustration and device, skill in questioning and thoroughness in drill should mark both plan and presentation.

Seniors who are teaching are required to meet their critic teacher for general criticism one period a week. In this criticism class, general topics relative to the work are

*See McMurry's "Method of Recitation".



Captain White Circling the Pittsburgh University Freshmen for Touchdown



Miss Leonard's Apartments

discussed, general mistakes are noted, reading along professional lines is assigned, and the various problems of the school-room are talked over.

In addition to the criticism class, appointments are made for individual criticism, the critic teachers reserving Saturday afternoons and the hours between 3:30 and 4:30 each day for this purpose. At these times, criticism may be more pointed and personal. The endeavor will be to establish such a relation between the pupil-teacher and the critic that errors and faults may be discussed most freely and without any misunderstanding as to motive. It is, however, as much the duty and desire of the critic teacher to discover and develop latent power and ability as to note and correct faults in personality and pedagogy.

Illustrative lessons are given frequently by the critic teacher. These are observed closely by the Seniors, who should be prepared to take part in a discussion concerning them in the criticism period.

In directing the special work of the school, such as the observance of Thanksgiving, Christmas, Washington's Birthday and Arbor Day, the Seniors are expected to take active part when called upon. Training along this line is invaluable.

Reading and Literature

The general aim in the subject is to give the child the power to interpret the written or printed symbols by which thought is conveyed, to arouse an appreciation of what is best in literature, to awaken the desire to read, and to train him to give out the ideas thus obtained with correctness, clearness, and the right kind and degree of feeling. A proper conception of the aim of instruction in this branch determines the method to be employed and the material to be used.

In the lower grades the teacher must of necessity concern herself to a very great extent with the mechanics of reading, the problem of teaching the children to recognize words in groups. To this end a combination of the word, sentence and phonic method is used, the sentence being regarded as the unit of thought. Phonics are introduced gradually, chiefly as a means of making the child independent in mastering new words, and in affording exercises in correct enunciation.

The first reading lessons are based largely upon Nature Study and upon the poems and stories used in the language lessons. They are chiefly the expression of the child's thought along these lines.

Nursery rhymes, fairy tales, stories of adventure, Greek, Roman and Norse myths, English and American History stories, and the best poetry that the field of literature affords, are the sources from which materials are drawn throughout the course.

It is not enough that the children pronounce the words correctly and with ease; they must comprehend the thought, they must feel its force and significance, they must enter into the life and ideals of the great minds of the world. With them they must dream—with them they must create.

The selection of material to be used in the various grades is made with care, in order that it may be suited to the interests and capacity of the children, and to the other studies which they pursue. No attempt is made to force upon them literature which is entirely beyond their ability to understand and enjoy. Their development in taste and power to interpret is natural in all senses of the word. Every selection used is elevating in its influence and has in it something which appeals especially to the nature of the particular children to whom it is presented.



Uncapher Cottage for Girls



A Corner

Arithmetic

Girls in Arithmetic Class

The children are encouraged to read outside of school. Books, papers and magazines are provided for their use. Quite a broad course of supplementary reading is planned for each grade, and special periods are set aside in which the teachers read to the children, stories and poems which are profitable and interesting.

In oral reading care is taken to see that the children speak clearly, in a pure tone and pleasing manner.

Language

Only through an exercise of the power of expression which the child already possesses will he gain additional power in the correct and pleasing use of his mother tongue and in the world, social and commercial, perhaps no faculty contributes more than this to success.

The first step in developing expression is to arouse thought and awaken ideas. To this end all the subjects of the school curriculum may be employed and all of the occupations and activities of the school-room and playground should be made to contribute. The entire world of childish experience and knowledge may be drawn upon for the materials for language training.

It is, however, through long sustained effort and practice under "never ceasing watch and correction" that the art of correct speaking and writing is obtained. It is the duty of the school to afford this practice and to exercise this surveillance in order that there may be a development of the power to speak without effort and with freedom from grammatical errors, popular slang, and the crude provincialisms to which the average American is prone.

For the reason that oral speech is used to the greatest extent, oral language training should predominate. Each teacher in every recitation will prove herself an efficient ally of the language teacher if she will insist upon good English in response to every question asked. The result will be manifest in the formation of right habits of speech. In fact, this is an imperative condition to the accomplishment of the aim of the school in this direction.

The course of study indicates the general character of the work. The lessons may be divided into three classes - conversational, formal and written. In the Sixth Year the study of English grammar is begun.

In the conversation lessons the pupils are required to reproduce stories which they have heard or read, to describe places which they have visited, to narrate adventures in which they have taken part, or to enter into discussion or debate on some question of interest to them as individuals or as a school. The impromptu dramatization of stories leads to a vigorous style and is a splendid means of arousing the imagination and increasing the child's vocabulary.

The written exercises are frequent but short. A child loses interest and zest if he is required to write too much. He becomes fatigued and as a result does careless work, thus defeating the purpose of the lesson. Nearly all written exercises are done in school under the watchful eye of the teacher. In the lower grades sentence work only is required; gradually the pupils gain the power to reproduce the stories of the reading and literature lessons, and to write up the accounts of the imaginary journeys in Geography. They keep a journal, a weather record, a notebook for their observations in Nature Study and their themes in History. Finally they arrive at the stage of original composition. No slovenly work is accepted. Little re-writing is permitted. The first draft must represent the best effort of which the pupil is capable.



Girls' Athletic Stunt



On Boys' South Veranda

Formal Language lessons are few in number. Under this head the dictates of custom in punctuation, capitalization and sentence structure may be considered.

Although the study of grammar is deferred until the Seventh Year, the more common Grammatical terms may be used freely as occasion requires much earlier in the course.

Nature Study

The work in Nature Study is based on the child's observation and experience. All reading that is done in connection with this subject follows, not precedes, original investigation.

The materials are the every day natural surroundings of the child, seen so far as possible in their natural environment. In determining the order of subjects and the methods followed, the teacher should be guided very largely by the season of the year and the stage of the development of the pupil.

The purpose of Nature Study may be stated briefly as follows:

It develops the perceptive faculties, strengthens the imagination and develops the reflective powers.

It aims to cultivate the esthetic sense.

It gives "an insight into the laws of Nature and teaches the child to make use of these laws in answering his reasonable needs".

It inculcates moral and spiritual lessons, leading to greater sympathy, kindness and consideration for others.

Geography

"Geography is the study of the earth as the home of man." In presenting the subject the teacher should choose topics which will lead the pupil to see how races and people have been affected by natural environment, and how natural conditions have been and may be changed and modified to best serve the interests of mankind.



In the lower grades the teacher must of necessity concern herself to a very great extent with the mechanics of reading, the problem of teaching the children to recognize words in groups. To this end a combination of the word, sentence and phonic method is used, the sentence being regarded as the unit of thought. Phonics are introduced gradually, chiefly as a means of making the child independent in mastering new words, and in affording exercises in correct enunciation.

The first reading lessons are based largely upon Nature Study and upon the poems and stories used in the language lessons. They are chiefly the expression of the child's thought along these lines.

Nursery rhymes, fairy tales, stories of adventure, Greek, Roman and Norse myths, English and American History stories, and the best poetry that the field of literature affords, are the sources from which materials are drawn throughout the course.

It is not enough that the children pronounce the words correctly and with ease; they must comprehend the thought, they must feel its force and significance, they must enter into the life and ideals of the great minds of the world. With them they must dream—
 Formal study must create...

In all grades the children are required to study maps in connection with this subject. They are required to sketch freely, to indicate movements of armies, and to locate places of Historical interest.

Supplementary reading is provided, the teacher drawing upon the best literature for incidents and descriptions which will make the lessons vivid and impressive. Pictures are used to show the mode of dress and the manners and customs of the people of different periods.

Much attention is given to the details of the development of civilization, and strong emphasis is placed upon the industrial, social and moral relations of mankind.





A Corner in the Kitchen

Arithmetic

"Unless there is to be arrested development, when the child enters school, some function must be found with reference to which he may utilize his ability to count—the number sense becomes vitalized and truly educative, at this point by being largely directed towards the definition of values in the form of measurements."

In the First Grade the exercises are chiefly counting and making comparisons, and number teaching is incidental to practically all subjects taught. In the Second Grade more stress is placed upon Number as a differentiated study, and from this time on it occupies its separate and distinctive place on the daily program. The work in the lower classes is very largely objective and many illustrative devices are used. Stress is placed upon fundamental combinations and processes. These must be thoroughly mastered, as they constitute the foundation upon which the entire superstructure of mathematics rests.

Oral work is prominent in all grades. It includes the development of definitions, processes, and forms and exer-

cises in reasoning and determining results with accuracy and rapidity. All work of this kind is reasonably simple and of such nature as will be suggested by the interests and demands of daily life. The teacher must see that all statements made by the children are in clear, smooth and correct English.

In all the written work sufficient attention must be given to forms of expression to insure accuracy in thought, and to teach the importance of system and neatness. There must be a constant stimulus to accurate, rapid and independent work.

It is not deemed necessary to spend any great amount of time upon "over-difficult and complicated problems and obsolete topics not needed in modern life", but every possible application should be made to existing conditions—industrial, governmental, commercial and social.

Spelling

Every class is a Spelling class in the sense that the teacher of each subject should see to it that the pupils spell correctly the important words used in each lesson. Oral Spelling should precede written exercises of any nature in order that the children may be prevented from writing words incorrectly and thus become impressed with wrong forms.

"Every effort is made to safeguard the child against a wrong first impression and incorrect learning of the word. If a home lesson is assigned it is not a mere mapping out of the number of words to be learned; the assignment is an exercise in which the teacher uses all his foresight in anticipating the various kinds of troubles the child will meet, focusing the attention on special difficulties and suggesting modes of self-instruction. The modern spelling exercise may test the child's knowledge, but its primary function is to instruct rather than to examine." *Suzallo.*

WILCOX, LOUISON.

PICTURE STUDY

Puritan pictures, Boughton; Madonna pictures, Muth; Child Life pictures, Jessie Wilcox Smith; First Steps, Mithell; Animal pictures—Cats, Madam Ronner and Adam; Dandelion, Sheer; Sheep, Rosa Bonheur and Anton Mauve; Strawberry Girl, Reynolds; The Lesson, Bougereau.

NUMBER

Review work of first year.

Notation and numeration continued by teaching "10" as a new unit.

Writing numbers as far as 1,000.

Course of Study in the Training School First Year

READING

1. The sentence is the Unit of Expression. Think the sentence as a whole.
2. Emphasize the unit.
3. Analysis of Sentences into Words.
4. Analysis of Words into letters and sounds.
5. Reading as a thought process.
6. Dramatization.

Texts: The Aldine Primer; The Arnold Primer; The Holton Primer; Cyr's Primer; The Progressive Road to Reading; Stepping Stones to Literature; Sunbonnet Babies; Cyr's Dramatic Readers; Mother Goose Melodies (Dramatized by children).

PLACE WORK

In the first two grades no special period is set apart for Geography, but all necessary ideas, as direction, points of the compass, location, seasons, prevailing winds, etc., are taught incidentally with Nature and Literature. Field lessons afford opportunities for observing Land and Water forms, which may be reproduced on the Sand Table.

NATURE STUDY

- September—Plant life; Insect life.
 October—Leaves; Seeds; Special Animal.
 November—Harvest; Thanksgiving.
 December—Evergreens; Frost, Ice, Snow (beauties of Nature).
 March—Trees, buds, birds.
 April—Trees, buds, birds (continued). The hen-eggs.
 May—Life in Nature; growth.
 June—Plants; Observe motion; the Flower Mission.

LITERATURE

The stories, poems and songs are introduced at appropriate seasons and on fitting occasions. Great wealth of material found in—

- Classics—adapted from Hans Anderson.
 Myths—found in Cooke's Nature Myths.
 Poems—by Field—Stevenson—Longfellow.
 Memory Gems—(selected).

PICTURE STUDY

Through the picture the artist is introduced. Tell interesting incidents in life of artist.

St. Anthony of Padua; Madonna of the Lilies; Madonna of the Chair—Raphael; Feeding her birds—Millet; the Churning—Millet; Two Mothers and their Family; The Helping Hand; Pictures of Dutch Life by Israels, Bloomers, Maria Okes Woodbury.



Brown and Myers Practicing the Low Hurdles

NUMBER

1. Counting.
2. Notation of numbers to 100.
 Reading and writing numbers to 100.
 First twenty-five combinations of two numbers.
 Correct oral expressions of simple addition, subtraction, multiplication and division facts.
 Perception of $\frac{1}{4}$, $\frac{1}{2}$, $\frac{1}{8}$ with symbols.
 Inch, 2 inches, 3 inches to 12 inches.
 Much applied work.

INDUSTRIAL WORK

Motor expression in Reading, Nature Study, Literature and History.

Second Year

READING

Pupils should complete at least three Second Readers and much supplementary reading matter.

Texts: Aldine Readers; Education Readers, Book II; Progressive Road to Reading, Book II; Stepping Stones to Literature; The Baldwin Readers; the Heath Readers, Book II; Fairy Stories and Fables, The Tree Dwellers, Hiawatha Primer, Aesop's Fables, Pets and Companions, Classic Stories, Grimm's Fairy Tales, Animal Life, Little Plays for Little People.

NATURE

Sept

Oct

Nov

Nov



December.

Evergreens—Leading up to the Christmas thought.
 Animal Life—Camel.

March.

Indications of Spring.
 Special observation.
 Twigs—Pussy willow, lilac, maple, horse-chestnut.

April.

Germes of life—animal and vegetable.
 Observation—
 Animal life—Crayfish, tadpoles, frogs, toads.
 Plant life—Bean, pea, corn.
 Trees—continue observation; historical trees.

May.

Special study of horse-chestnut.
 Twigs—buds in last stage of development.
 Comparison of Bean plant and Pea plant grown in school-room.
 Relation of animals to soil—example, the Earthworm.
 Flowers—brought into school-room and grown in school-room.

June.

Review "June Questions" of first grade.
 Flowers—Weather prophets.
 Things for pupils to find out:
 What animals crawl?
 What animals have no legs?
 What animals feed after dark?
 What animals have no eyes?
 What animals have webbed feet?
 What insects buzz, hum, chirp, croak, hiss, hoot, coo?

LITERATURE

If the trees and the flowers, the clouds and the wind, all tell wonderful stories to the child, he has sources of happiness of which no power can deprive him.

Stories founded upon good literature, which are within the comprehension of the little child, may be drawn from Field, Stevens, Whittier, Longfellow, Bryant, Cooke's Nature Myths, Celia Thaxter, Hans Brinker, K. D. Wiggin, Wiltse, Poulson.

PICTURE STUDY

Puritan pictures, Boughton; Madonna pictures, Murillo; Child Life pictures, Jessie Wilcox Smith; First Steps, Millet; Animal pictures—Cats, Madam Ronner and Adam; Dogs, Landseer; Sheep, Rosa Bonheur and Anton Mauv; The Strawberry Girl, Reynolds; The Lesson, Bougereau.

NUMBER

Review work of first year.
 Notation and numeration continued by teaching "100" as a new unit.
 Writing numbers as far as 1,000.

Perception of any simple work with 1-2, 1-4, 1-8, 1-10, 1-3, 1-9; 1-2, 1-5, 1-10; 1-2, 1-7, 1-14, with symbols, fractions, disks, picture circles on board, etc.
 Idea of square inch developed, and simple measurements of surfaces by square-inch tablets.
 Simple idea of volume.
 Liquid measure complete.
 Roman numerals I-XII, inclusive.
 Related facts (12 in a doz.; 24 hours in a day).

INDUSTRIAL WORK

Motor expression in Reading, Nature Study, Literature and History.



In Full Bloom

Third Year

READING

During this year pupils should read at least five Third Readers, together with such supplementary reading as may be correlated with their work in Nature Study, History, Geography and Literature.

At the end of this year pupils should be able to read readily and in pleasing style, matter within their comprehension in thought and language.

Texts: Robinson Crusoe—Baldwin; Fifty Famous Stories—Baldwin; Old Greek Stories—Baldwin; Third Reader—Carroll and Brooks; Dramatic Reader, Book II.—Stevenson; The Aldine Third Reader.

LITERATURE

In the Third Grade we wish to bring a number of mythical stories vividly before the children; therefore, we base the work on Hawthorne's "Wonder Book", using three periods a week during the winter term. The best stories for use in this grade are, The Golden Touch, The Miraculous Pitcher, The Gorgon's Head.

Books to be read to the children: The Children's Hour, Vol. 1; The Story Hour—Wiggin; Black Beauty—Sewall; The Little Colonel—Johnston.

In all of this work the children should be encouraged to dramatize, and illustrate on blackboard, or with ink, watercolors or charcoal, the stories they study.

NATURE STUDY

Fall.

September Flowers; Special study of Clover.
Migration of Birds; Nuts, Frost.
Special study of the Rabbit.

Spring.

Birds; Wild Flowers—Special study of the Dandelion.

HISTORY

Discovery of America; stories connected with Indiana; stories suitable for national holidays, particularly stories of bravery; community life of early settlers.

LANGUAGE

Guide Book to English—Harris and Gilbert. Selected Lessons.

In the fall and spring terms the work in Nature Study and History will furnish a basis for the Language work. During the latter part of November and in December the work will be based upon the Thanksgiving and Christmas holidays.

The work planned for Literature will be the basis for the Language work during the winter term, together with stories from History.

No attempt is to be made to force technique upon the pupils before it is needed, but as difficulties arise and definite instruction is required, such instruction should be given in definite lessons and repeated till the points are made perfectly clear, and right habits started.

GEOGRAPHY

First term—One day a week—"The Tree Dwellers"; "The Cave People".

Second term—One day a week—"Seven Little Sisters".

Third term—"Home Geography"—Dodge.

Village of Indiana—name (why so called), location, physical features of the locality, history and growth, organization, productive occupations, commercial occupations, educational and social institutions, government.

INDUSTRIAL AND ART WORK

Prang's Course of Study in Art; modeling in plasticine, weaving of rugs, washcloths and dolls' hammocks.

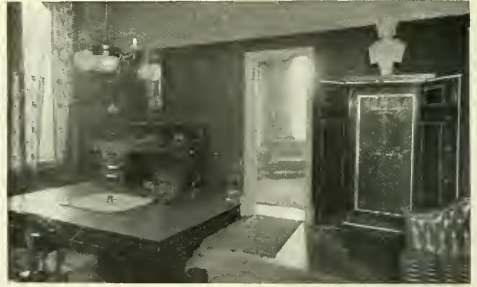

In the Principal's Secretary's Office

Material—Roving, macreme cord, cheese-cloth.

Picture Study—Two each term. Landing of the Pilgrims—Boughton; Arrival of the Shepherds—Lerolle; The First Step—Millet; Children of Charles I—Van Dyke; The Pet Bird—Meyer von Bremen; Piper and Nutcracker—Landseer.

ARITHMETIC

Milne's Progressive Arithmetic.—First Book, to page 170. The Pupils' Arithmetic—Byrnes, Richman and Roberts.

Books are not in the hands of the pupils till the subject is thoroughly taught, thus using them only for drill.

SPELLING AND WRITING

Graded School Speller, Spaulding and Miller. Every written lesson should be a writing lesson.

In every lesson only the best written work is to be accepted from the pupil. Special attention is to be paid to the form, slant and uniform size of the letters, and much practice in board work is to be given. Pen and ink work is begun in this grade. Palmer system begun.

Fourth Year

READING

The pupils should now be able to read fluently and for the sake of what they read. While continued attention should be paid to the art of reading, the pupils should always realize that they are reading as adults read—to get the thought of the author—and not for the sake of going through the exercise. They should also think about reading to entertain their classmates.

Texts: Old Stories of the East—Baldwin; The Louisa Alcott Reader; Silver Burdett Reader—Fourth Book; Child's Garden of Verses, Selections; Fourth Reader—Carroll and Brooks.

LITERATURE

The work during this year is based on "Robin Hood", as arranged by Howard Pyle.

We study Stevenson, Longfellow and Whittier, and memorize the following poems:

PENNSYLVANIA STATE NORMAL SCHOOL

The Land of Story Books, My Shadow, Bed in Summer, The Wind—Robert Louis Stevenson.

The Children's Hour, The Village Blacksmith, Paul Revere's Ride—Henry W. Longfellow.

The Corn Song, The Barefoot Boy, In School Days—John G. Whittier.

Stories which should be read to the children:

The Children's Hour—Vol. II.

Little Lord Fauntleroy—Burnett.

Two Little Knights of Kentucky—Johnston.

The Giant Scissors—Johnston.

NATURE STUDY

Fall Term.

Seed Dispersal; Leaves; Fruits—special study of "The Grape"; Trees and Forests.

Spring Term.

Seed Germination; Elementary Forestry (Hodge); Insects of the Household; Buds; Lessons on Soil.

HISTORY

Story of Cleo the Greek Boy; Institutional Life of the Barbarous Indians; Stories related to national holidays; Stories of Pennsylvania. Pictures should be used at every step, and models of the people, houses, and ships should be made.

LANGUAGE

Guide Book to English; pages 70-141.

As in the Third Grade, the Language work is based on the work in Nature Study during the fall and spring terms, and on Literature in the winter term, with History lessons throughout the year.

GEOGRAPHY

First Term.

The Earth and its People—Winslow. Lessons I-XLVII. Making of relief maps of the United States.

Second Term.

"The Earth and its People"—completed.

Third Term.

Pennsylvania studied according to General Outline for study of a Continent.

Name—spelling; significance or history.

Position—Indicate on map or globe; relative position; actual position.

General shape—Draw simple freehand outline map.

Size—Comparative; actual; time to cross, etc.

Coast—Extent and general character; indentations and projections.

Surface and soil—Mountains; location; direction; height; effect on country; importance. Plains and valleys (same points). Material needed—sand map, relief map.

Drainage—Lead children to see what characteristics of drainage must be; names and location of principal rivers and their importance to man; special study of a few typical rivers. (Ohio in Pennsylvania.)

Climate—Lead pupils to discover.

Products—Vegetable, animal and mineral. Type study.

Industries—What—Deduced by children from previous knowledge gained; how carried on.

Commerce and means of transportation.

Political divisions.

Cities—Lead children to determine where great centers of population must be, and why; teach names and location of important cities by taking a trip around the state.

Government—Form; leading officials; capital city.

Additional points concerning people—Material condition; education; religion; history.

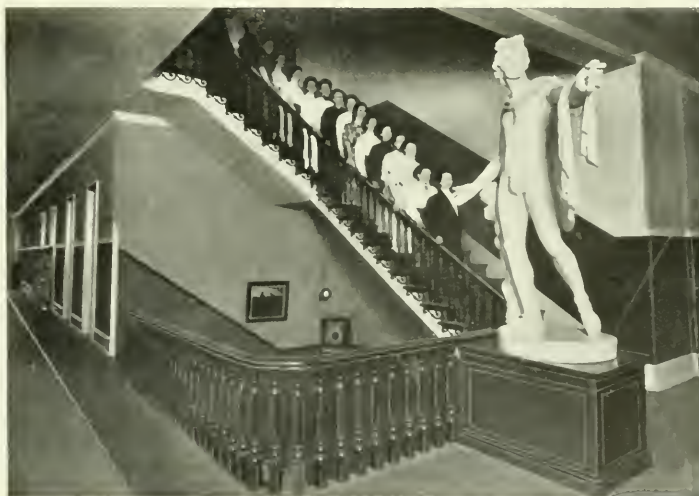

At the Main Landing, Third Floor—John Sutton Hall

INDUSTRIAL AND ART WORK

Samplers showing chain, blanket, outline, over-handing and cross stitches.

Stenciled mat.

Stenciled and embroidered book-bag.

Articles from tilo-matting.

Prang's Course in Art.

Picture Study: Pilgrim Exiles—Boughton; Adoration of Shepherds—Bougereau; Song of the Lark—Breton; Aurora—Guido Reni; Shoeing the Horse—Landseer; Morning in the Highlands—Bonheur.

ARITHMETIC

Milne's Progressive Arithmetic—First Book, pages 170 to 288.

Book used for drill only.

SPELLING AND WRITING

Graded School Speller—Book III.

Every written lesson a writing lesson.

Palmer Method.

HYGIENE

"Good Health"—Gulick Hygiene Series.

Fifth Year

READING AND LITERATURE

Stepping Stones to Literature—Book Four.

The Heath Reader—Book Four.

The Carroll and Brooks Reader—Book Five.

Dramatic Reader for Grammar Grades—Knight; and matter selected from good literature appropriate to the work of the grade.

Supplementary reading based upon History, Geography, Nature Study.

Children are encouraged to take books from the school library for home reading.

Stories to be read to the children:

The Story of Siegfried—Baldwin; Norse Stories—Mabie; Little Men—Alcott; Selections from Heart of Oak, Vols. 3, 4, 5.



On Boys' North Veranda

NATURE STUDY

Fall Term.

1. Fall Flowers.
2. Garden Work.

Fall exhibit of flowers and vegetables raised in gardens at home; gathering of flower seeds.

3. Insects: Grasshopper and Cricket.

Spring Term.

1. Bird Study. "Our Common Birds—Their Life, Work and Natural Enemies."

2. Wild Flowers.

Continue work on flower calendar begun in Primary grades.

Add many flowers to list; continue field excursions.

3. Garden Work; Competitive Flower and Vegetable Culture.

4. Familiar Aquatic Animals; the common toad, its life story and work.

HISTORY

The work in History is used as a basis for Language work during the winter term.

Stories of American History.

Tales of Troy—De Garmo.

Stories of Norse Gods and Heroes—Klingsmith.

English History Stories.

LANGUAGE

The material for Language lessons is drawn from the child's environment, and from other subjects of the curriculum—History, Literature, Geography and Nature Study.

Selected Lessons from Cooley; Language Lessons from Literature—Book 1.





Sitting Room in a Teacher's Suite—The Tower

GEOGRAPHY

1. Short review of North America as a whole. (See outline for Study of Continent.)
2. United States, first as a whole, then by sections.
3. Canada and Newfoundland.
4. Mexico.
5. Central America.
6. South America.

INDUSTRIAL WORK

Knife Work—Kite, paper knife, top, matchesafe.
Indian Baskets—Lazy squaw stitch.

DRAWING

Prang's Course of Study in Art—Supplementary Work—Applied Arts Drawing Books.

Picture Study—Sistine Madonna—Raphael; Return to the Farm—Troyon; The Horse Fair—Rosa Bonheur; At the Watering Trough—Dagnan-Bouveret; Christ in the Temple—Hoffman.

ARITHMETIC

Hamilton's Intermediate Arithmetic—Fifth Year.

WRITING

All written exercises are considered as writing lessons. Copy book is used when needed for drill. Palmer method.

SPELLING

Words for written exercises are selected from the various lessons, and should include words misspelled or likely to be misspelled by the children in any written exercise.

Children should learn to divide words into syllables.

The use of the dictionary is encouraged.

Lessons taken from Graded School Speller, Spaulding & Miller.

HYGIENE

"Emergencies"—Gulick.

Sixth Year

READING AND LITERATURE

Reading matter selected from standard authors, and, in so far as possible, correlated with the work of the other departments, particularly Nature Study, History and Geography.

Harper's Fourth Reader; The Heath Reader—Book Five; The Story of the Greeks—Guerber; Story of Aeneas—Clark; Selections from Open Sesame, Vols. 1, 2, 3.

Stories to be read to the children:

Ten Boys—Andrews; Heroes of Chivalry—Maitland; Wee Willie Winkie—Kipling; Legends of the Rhine—Guerber; Hans Brinker—Dodge.

NATURE STUDY

Fall Term.

1. Fall Flowers.

Study the life history of a few of the familiar flowers growing near the school. The nasturtium, toad flax and scarlet geranium.

2. Garden Work.

Fall exhibit of flowers and vegetables; gathering of seeds.

3. Insects: The Honey Bee.

Spring Term.

1. Bird Study. Continue work of Fifth Year. Special study of the Oriole, Catbird and English Sparrow. Bird Day exercises.

2. Wild Flowers. Continue work of Fifth Year.

3. Competitive Flower Culture.

4. Insect Study.

Insects of the garden; Beneficial Insects. Continue insect study into Fall Term. Aim to complete life histories.

HISTORY

The Story of the Romans; United States History Stories; Historical Stories of Europe and Asia.



In the Blue Room

LANGUAGE

Much of the work in this year does not differ materially from that done in the Fifth Year. The subject matter is drawn from the other subjects of the curriculum—History, Literature, Geography and Nature Study.

Work of the Fifth Year continued.

Give considerable attention to the exact use of the sentence.

Direct and indirect quotations.

See that written work is divided into paragraphs in this as in all grades.

Selected Lessons from Cooley's Language Lessons from Literature—Book I.

GEOGRAPHY

1. *Europe.*

The study of Europe is conducted, as was the study of North America, by "trips" to the places of interest and importance.

The study of the grand division, as a whole, is taken up first and compared with North America as to relief, climate, drainage. (See outline for study of continent.)

After the voyage of steamer from New York to London, each country is visited and special points noted.

2. *Asia.*

The study of Asia is conducted as was that of North America and Europe.

A few important topics are studied as centers and types. A general view of the country is gained by imaginary travels through the continent.

China, Japan and India are studied with greater attention to detail.

DRAWING

Prang's Course of Study in Art.

Picture Study—St. John and the Lamb—Murillo; The Angelus—Millet; The Lion of Lucerne; Spring—Anton Mauve; The Windmill—Gabriel.



Down the Quadrangle

INDUSTRIAL WORK

Knife and Tool Work—Pen holder, hat rack, blotter.
Indian Baskets—Figure eight stitch.

ARITHMETIC

Hamilton's Intermediate—Sixth Year.

WRITING

All written exercises are considered as writing lessons. Copy book is used when needed for drill. Palmer Method.

SPELLING

Words for written exercises should include words misspelled in any written exercise. Lessons taken from Graded School Speller—Spaulding & Miller.

HYGIENE

"Town and City"—Gulick.

Seventh Year

LANGUAGE

Literature.

The Courtship of Miles Standish; Longfellow's shorter poems; The Christmas Carol; Rip Van Winkle; The Wonder Book; Whittier's shorter poems; The White Seal; Kipling; Lives of the Hunted, Thompson; Biography of a Grizzly, Thompson.

Theme Work.

Closely correlated with other studies, especially with History, Geography and Literature. Imaginary journeys, dialogues, and personifications; reproduction, character sketches and letter writing.

Formal Language Work.

Review and application of rules taught in preceding grades. Punctuation, paragraphing and capitalization.

English Grammar.

The simple sentence and its parts—subject, predicate, complements, word and phrase modifiers. Analysis and diagraming. The parts of speech.



The Night Watchmen

HISTORY

History of the United States; The Period of Discovery and Exploration; The Period of Colonization; Colonial Wars; The Revolution; Biography and Literature; Map Drawing; Current History.

GEOGRAPHY

Africa, Australia—The Islands of the Pacific; The United States; Our Dependencies.

NATURE STUDY

Elementary Science Lessons.

HYGIENE

"The Body at Work".—Gulick.

ARITHMETIC

Hamilton's School Arithmetic, through Percentage.

ART

The Work of the Seventh Year as indicated in the Prang Manual. Much Supplementary Work.

Picture Study Japanese Prints; Da Vinci; Dupré; Hofmann.

INDUSTRIAL WORK

Woodwork and Raffia—Waste basket, sleeve board, book rack, baskets.

SPELLING

Graded School Speller—Spaulding & Miller.
Careful attention to spelling in *every subject*.

Eighth Year

LANGUAGE

Literature.

Evangeline; Sharp Eyes and Other Papers; The Great Stone Face; Biographical Stories; The Vision of Sir Launfal; Wild Animals I Have Known; Shorter Poems from best authors; Snow Bound.

Biography of leading English and American writers.

Theme Work.

Based on Literature, History and Geography. Original composition. Letter-writing.

English Grammar.

Complete Maxwell's English Grammar. Analysis, parsing, diagraming.

HISTORY

History of the United States.

The Constitution.

Territorial Growth—increase in population and wealth.

Inventions.

The Cotton Gin; The Steamboat; Locomotive; Construction of railroads; Ocean Steamships; Electrical inventions.

The War of 1812.

The Mexican War.

The Slavery Question. Its rise and growth; effect upon the country.

The Civil War; cause, duration, incidents, results.

Reconstruction period.

Discovery of gold, silver, petroleum and natural gas.

The Spanish-American War.

Immigration.

Biography—Henry Clay, Daniel Webster, Lincoln, Grant, Sherman, Sheridan, Lee.

Map Drawing.

Civics and Current History. Daily papers, leading periodicals.

GEOGRAPHY

Europe—Asia.

Much supplementary reading.

Mapwork—composition.

Geography generalized.

Mathematical.

The earth as a sphere.

Form, size, movements, effects; relation to the sun; representation; latitude, longitude, zones.

Physical.

Land and water forms; Atmosphere and climate;

Plant and animal life; Races of Mankind.

Industrial and Commercial.

Leading industries of the World; Physical conditions upon which trade depends; Commodities of exchange. Leading seaports, lake ports and river ports of the world; Great railroad centers; Railroad and steamship routes.

ARITHMETIC

Hamilton's School Arithmetic.

ART

A course of study in Art—Prang Educational Company.

Much supplementary work.

Picture Study—Reynolds; Corot.

HYGIENE

"Control of Body and Mind"—Gulick.

INDUSTRIAL WORK

A continuation of the work of the Seventh Year.

SPELLING

Graded School Speller—Spaulding & Miller.



A Stroll in the Campus

Ninth Year

ENGLISH

Grammar; Literature; Composition.

ARITHMETIC

Hamilton's and Milne's Arithmetics.

Complete the subject and review thoroughly the work of the preceding grades.

ALGEBRA

Bailey's High School Algebra.

HISTORY

Morey's Ancient History.

LATIN

"Essentials of Latin"—Pearson.

CIVICS

MUSIC

DRAWING AND MANUAL TRAINING

SPELLING

Credit is given in the Normal Department for much of the work completed in the Ninth Year.

Music in the Training School

The Music of the Training School is under the direct supervision of the Director of the Conservatory of Music, and is taught by members of the Supervisor's class. Members of the Senior class observe the work, and in turn are required to teach.

The course of study is carefully prepared and the work of the grades conducted after the best known methods.

Teachers are carefully trained in all that is required of an expert supervisor, and the music of the Training School is a pronounced feature.



PENNSYLVANIA STATE NORMAL SCHOOL

Alumni Registry

Following are the names of the graduates of this school arranged in alphabetical order. This facilitates the finding of any name belonging in the list. Opposite the name, the year of graduation is given, and as the Class Directory follows this list, one can turn at once to the person's class, obtain his address, and the list of his classmates.

Adair, Jennie M	1885	Bailey, Eleanor	1912	Berkoy, Hilda	1913	Bronier, Cynthia	1886
Adair, Margaret	1893	Bailey, Margaret	1912	Berkoy, Jacob M	1878	Brewer, Marion	1910
Adair, Ruth	1895	Bar, Rexella	1913	Berkoy, William A	1902	Brickell, Howard	1913
Adams, Florence I	1910	Barcl, Mary M	1891	Bert, Margaret	1912	Brieker, Marion	1913
Adams, George	1913	Baker, Bertha	1899	Bert, Mary	1912	Brimmer, Jennie G.	1894
Adams, Laura A	1907	Baker, Elta	1913	Berthel, Opal L	1903	Brimley, E. Bertha	1902
Adams, Pearl	1913	Baker, Henrietta	1899	Best, Ada Mae	1910	Brimley, Olive M	1899
Adelmann, Marie	1911	Baker, Mary M	1906	Best, Elizabeth E	1903	Brimker, Casper C	1880
Adey, Olive M	1906	Baker, Sarah L	1902	Best, Ninahelle	1913	Bridges, Marguerite	1911
Adey, Wallace B	1902	Baker, W. S.	1897	Bidger, Zella P	1911	Brombach, Jennie M	1911
Agué, John B	1881	Balmer, Myrtle	1912	Bing, Pauline	1895	Brown, Velma	1911
Akies, Juanita B	1911	Balinger, W. Ernest	1900	Bingey, Aida Dorrance	1908	Brockway, Mabel C	1902
Alaco, Ethel	1913	Banfield, Margaret S	1886	Bird, Helen I	1911	Brooks, Eliza	1902
Alcorn, Edna M	1910	Bannon, Jennie A	1911	Birkman, Sara	1886	Brown, Charles J	1880
Alford, Grace	1911	Bantley, Albert G	1898	Birnie, Mary	1913	Brown, Edith O	1904
Alexander, Julia F	1902	Barbour, W. W.	1883	Bishop, Leah V	1896	Brown, Hattie G	1891
Ahlan, Dora	1913	Bartholmer, Margaret C	1901	Biter, R. H.	1888	Brown, Ida M	1910
Allen, Cora L	1900	Barker, Maude M.	1897	Bixler, Fannie V.	1898	Brown, Irma R	1907
Allen, Annie E	1883	Barnes, Agnes C	1894	Black, E. Dora	1898	Brown, Jacob S	1905
Allen, Florence A	1907	Barnes, Blanche A	1886	Black, Mary J	1898	Brown, Jane W	1910
Allen, Henrietta	1913	Barnes, Blanche	1893	Black, Olive	1906	Brown, Jean	1913
Allen, Ruth	1813	Barnes, Joseph F	1894	Black, Sarah	1891	Brown, Josephine R	1905
Allen, Janney	1889	Barnett, Charles W	1902	Blair, Emma B.	1890	Brown, Lizzie M	1883
Allen, Mary E. K.	1900	Barnett, George W	1889	Blair, Mary E.	1902	Brown, Mabel R	1906
Allen, Margaret	1912	Barnett, Nan E	1895	Blanchard, Olive	1912	Brown, Mabel L	1910
Allen, Susie A.	1897	Barnhart, Frank P	1895	Blattenberger, Jane	1913	Brown, M. Jennie	1884
Alexander, Margaret	1900	Barns, Harriet B.	1907	Blakely, Joseph A	1898	Brown, Jennie M	1912
Allison, Annie N	1884	Barns, Lida R.	1905	Blinn, Edna F	1911	Brown, J. W. A	1912
Allison, D. B.	1888	Barr, Anna M.	1903	Block, Pauline	1895	Brown, Marion	1912
Allison, Edwin	1911	Barr, Mary M.	1897	Blose, Helen J.	1895	Brown, Marion L	1883
Allison, George E.	1913	Barr, Stella	1910	Blose, Wilda B.	1902	Brown, Mildred.	1910
Allison, Walter	1913	Barrett, Agnes M.	1901	Blough, Sara D.	1898	Brown, Nellie C	1894
Allison, J. Lewis	1881	Barrett, Jennie K.	1911	Blue, John	1887	Brown, Robert	1911
Allison, R. Wilson	1882	Barry, Catharine M	1896	Blyholder, Blanche M.	1899	Brown, William C	1899
Allison, S. Isabel	1905	Barry, Mary E	1894	Blyholder, Katherine	1913	Brownlee, Bertha	1907
Allison, Jeannette	1912	Barry, Mary L	1890	Boardman, Helen	1913	Brownlee, Helen	1912
Allshouse, Blanche I.	1910	Barry, Rose	1895	Boardman, Lizzie	1891	Brownlee, Mabel	1889
Alston, Carrie	1859	Barton, Humphrey	1882	Bock, George H.	1910	Brownlee, May	1905
Allen, A. Virginia	1897	Bash, Gladys	1908	Boggs, Mary C.	1910	Bruce, Anna W	1906
Alter, Nellie	1912	Bash, Laura	1895	Bohlender, Lera S.	1910	Bruce, Hilda M	1908
Alter, Leola	1907	Bash, Pearl	1892	Bolotin, Selma	1913	Bruce, James L	1900
Alter, Nelle	1913	Bath, Claude E	1902	Books, Mabel R	1891	Bruce, Laura B	1886
Alter, Minnie	1906	Bauman, Josie G.	1899	Bcon, Jean	1913	Bruce, Sarah E	1904
Amberg, Nora	1891	Baumer, A. Katherine	1899	Booth, Tillie	1889	Brunbaugh, Bertha	1912
Anderson, Alice G.	1895	Baumer, Emma L.	1899	Bortz, Flora	1912	Brunner, Minnette C.	1900
Anderson, Alexander	1911	Baxter, Helen Elizabeth	1910	Bessart, Ruth M	1911	Bryan, Lottie B.	1893
Anderson, Clara	1912	Beale, Bessie	1913	Bessart, Virginia	1909	Bryan, Minnie J.	1887
Anderson, Ida	1900	Beattie, Mary	1904	Bethell, Clara E.	1884	Buchanan, Ruth	1912
Anderson, Irene	1901	Beattie, Tirzah L.	1911	Bethford, Edith D	1910	Buchanan, Edith	1912
Anderson, Vina	1889	Beatty, Elsie	1913	Boucher, Agnes	1913	Buchanan, Ernest	1902
Andrews, Dora B.	1893	Beatty, R. C.	1913	Boucher, Mary	1913	Buck, Edith M	1901
Andrews, Harriet A	1900	Beatty, M. Rena	1898	Boucher, Maud.	1896	Buck, Mary A.	1910
Andrews, James E.	1878	Beck, Ethel Florence	1909	Bowes, Ethel	1913	Buck, Maude A	1910
Andrews, Mary A.	1889	Beck, Elsie R.	1911	Bowers, Hannah F.	1907	Buente, Grace I	1907
Andrews, Mary A.	1905	Bedell, Merl Edith	1908	Bowman, Agnes S.	1890	Bulkin, Lucile	1911
Andriessen, Edith	1895	Bee, Howard C	1900	Bowman, E. L.	1903	Burgoon, Marie P	1911
Angeline Mildred	1913	Bee, Jessie M	1904	Bowman, Harry E	1909	Burgess, Myrtle L	1906
Angely, Allan B.	1885	Bee, Lola B.	1902	Brown, Nellie C	1894	Burkett, May E.	1898
Angney, May E.	1882	Beggs, Roma	1911	Boyer, B. Frank	1894	Burlingame, Florence	1913
Angus, Mary A.	1885	Beilstein, Edna S	1910	Boyer, Elizabeth	1910		
Ankeny, Arthur	1913	Beilstein, Marie	1912	Boyl, M. Genevieve	1913		
Ankeny, Elba A	1904	Bella, Ada	1913	Boyle, K. Gertrude	1901		
Ansley, Louisa L	1899	Bell, Edna	1913	Boyle, Mary C	1888		
Ansley, Mabel M	1890	Bell, Edna Todd	1909	Bracken, Thomas S	1900		
Anthony, Lou E.	1895	Bell, Hugh M.	1911	Bradshaw, Mattie	1888		
Arbaugh, F. N.	1893	Bell, Lillian	1912	Bradt, Jennie	1889		
Archibald, J. P.	1893	Bell, Mary H	1896	Brady, Carrie L	1904		
Armstrong, Irene B.	1897	Beighel, Elizabeth	1896	Brady, Minnie	1913		
Armstrong, Lillian T.	1896	Beistel, H. Clay	1893	Brady, Roland	1913		
Armstrong, Verlee	1813	Bemis, Janet	1911	Brady, Minnie	1910		
Arnold, Edna V.	1905	Bemis, Ruth M	1912	Bragdon, Carrie L	1883		
Ashman, Ida May	1901	Bender, H. S.	1893	Brallier, Lou V.	1901		
Ashton, Laura E	1898	Benner, Margaret	1891	Brandt, Emma C.	1904		
Atkins, Mary	1912	Bennett, Mabel Rose	1909	Brant, Luella	1913		
Austin, Irene	1911	Bennett, Margaretta D.	1901	Brauehler, Anna	1913		
Ayres, Clara	1891	Bennett, May V	1911	Brauehler, Marie S	1911		
Ayres, J. D	1891	Bennett, Nellie E	1900	Braun, Kathryn	1910		
Baer, Flora	1902	Bensch, Hildur	1913	Breitenstein, Frances	1910		
Baer, Florence	1911	Berkey, Ethel	1913	Breitinger, Hazel	1913		
Bach, Edwin E.	1894	Berkey, Florence	1913	Brennan, Helen	1912		

PENNSYLVANIA STATE NORMAL SCHOOL

Alumni Registry—Continued

Burt, May B.	1896	Carter, Albert F.	1892	Covey, Maud E.	1890	Davis, Bessie S.	1896
Buterbaugh, Mary Olive.	1913	Carter, Lucile I.	1892	Cowan, Harriet J.	1899	Davis, Clarence E.	1908
Buterbaugh, A. Laura.	1906	Carter, M. Blanche.	1890	Cowan, Lois.	1913	Davis, Cora B.	1903
Buterbaugh, Kathryn.	1909	Carter, Susan.	1913	Cowan, Margaret J.	1901	Davis, Edgar C.	1898
Buterbaugh, S. Grace.	1905	Case, Gertrude S.	1886	Cowan, Nelle.	1911	Davis, Emma E.	1883
Butler, C. Edwin.	1901	Cass, Nellie Elizabeth.	1908	Cowley, Elizabeth B.	1893	Davis, Elda M.	1898
Butler, Elzora G.	1896	Castaneda, Erasmus.	1911	Cox, May.	1912	Davis, Jane.	1913
Butler, Martha.	1912	Cattron, Myltreda E.	1912	Craig, Grace.	1912	Davis, Thomas.	1913
Butler, Sara Madge.	1908	Caulfield, Mary G.	1888	Craig, Mary.	1912	Davis, Jean.	1912
Buzzell, Nellie S.	1898	Caven, Agnes.	1890	Craft, Laura.	1913	Davis, Magdalene.	1912
Byers, Mabel L.	1911	Cawley, Nan L.	1885	Craft, Marie J.	1912	Davis, Seba.	1912
Caddy, Zenaida.	1904	Chalfant, Martha.	1890	Craig, Birdie B.	1899	Davis, Laura M.	1885
Calder, John R.	1880	Chalfant, Mary I.	1890	Craig, Elizabeth E.	1896	Davis, Mabel P.	1909
Caldwell, A. Mary.	1897	Chambers, Ella J.	1902	Craig, Elizabeth Jane.	1905	Davis, Margaret C.	1883
Caldwell, Ellen B.	1911	Chambers, Kathryn R.	1898	Craig, Ford B.	1902	Davis, M. Emma.	1906
Caldwell, Olive B.	1889	Chapman, James F.	1896	Craig, J. Brad.	1896	Davis, Mildred E.	1911
Calhoun, Clara A.	1893	Chapman, Wallace C.	1899	Cramer, John W.	1887	Davis, Myrtle.	1911
Calhoun, Jennie N.	1886	Chase, C. Belle.	1894	Cramer, W. Justin.	1886	Davis, Mabel.	1911
Calhoun, Marguerite E.	1896	Cheeseman, Anna M.	1888	Crawford, Alice J.	1895	Davis, Samuel M.	1879
Calhoun, Mary L.	1897	Cheeseman, M. Bertha.	1899	Crawford, Clara B.	1897	Davis, Vida M.	1906
Callaghan, Loretta M.	1902	Chester, Delia M.	1881	Crawford, Ella E.	1886	Davison, Mary.	1902
Callen, Florence.	1902	Chester, Edna F.	1892	Crawford, Helen R.	1906	Davy, Cordelia H.	1901
Cameron, Annie R.	1891	Chestnut, Anna.	1918	Crawford, Mary.	1901	Day, Blanche M.	1898
Cameron, Christine M.	1889	Chisholm, Lillian A.	1888	Crawford, N. Jean.	1899	Day, Ella R.	1887
Cameron, Clara.	1887	Chisholm, Mary G.	1894	Crawford, S. Hazlette.	1906	Dean, Daisy R.	1897
Cameron, Katherine.	1891	Chisholm, Mary L.	1887	Crawford, W. Clark.	1905	Dean, Helen.	1908
Cameron, Madge B.	1903	Christy, C. M.	1897	Crea, Eliza B.	1910	Deemer, Minerva P.	1910
Cameron, Martha A.	1881	Christy, Kate S.	1888	Creese, Blanche.	1899	Delamater, Lillian.	1890
Cameron, Maude V.	1903	Christy, Louise H.	1879	Creese, Jane E.	1911	Delamater, Olive G.	1896
Cameron, Miriam R.	1900	Christy, Marion F.	1896	Creese, Olive T.	1901	Depp, Frank H.	1905
Camp, John N.	1909	Christy, Maude A.	1877	Crebs, Elbie E.	1904	Detweller, Melinda M.	1905
Campbell, Agnes Jane.	1908	Chubbuck, Leah.	1913	Crisp, Nellie J.	1908	Dewdney, William M.	1889
Campbell, Alice L.	1888	Clarke, Florence.	1913	Crider, Annie M.	1886	Diaz, Jose Emilio.	1911
Campbell, Bessie.	1913	Clark, Anna J.	1905	Crocker, Elizabeth.	1910	Dick, Howard J.	1901
Campbell, Margaret.	1913	Clark, Annie M.	1887	Crombie, Florence.	1902	Dickie, Belle J.	1904
Campbell, Mabel.	1913	Clark, Charlotte.	1892	Crombie, Mary H.	1898	Dickie, Charlotte.	1896
Campbell, Elsie M.	1910	Clark, Effie M.	1904	Cronemeyer, Caroline.	1899	Dickie, Esther.	1911
Campbell, Elva.	1902	Clark, Janet L.	1911	Crosmer, Mary I.	1891	Dickie, Laura M.	1903
Campbell, Keturah.	1895	Clarke, Janet.	1913	Crossman, Gertrude.	1912	Dickie, Loretta M.	1892
Campbell, Lois Malinda.	1908	Clark, Mary B.	1889	Crossman, Charlotte M.	1905	Dickie, N. Mabel.	1899
Campbell, Lulu M.	1911	Clark, Mary E.	1911	Crusan, Catherine.	1906	Dickson, W. J.	1889
Campbell, Mary.	1903	Clark, Garnet.	1912	Crusan, Ruth.	1913	Dill, Anson J.	1879
Campbell, Mary M.	1910	Clawson, Carolyn.	1909	Crusan, Stella.	1909	Dill, Helen H.	1907
Campbell, S. Flora.	1887	Clawson, Cora A.	1894	Cabbage, Margaret J.	1895	Dillon, Edythe S.	1902
Campbell, Helen.	1912	Clawson, Harry B.	1910	Cullers, Lettie B.	1889	Dingeldin, Freida.	1913
Campney, Sarah L.	1895	Clement, Bertha B.	1893	Culp, Daisy E.	1903	Dodds, Edith.	1889
Canan, Elsie D.	1902	Cleveland, Helen.	1913	Cummings, Lillian P.	1898	Doerzbacher, Caroline L.	1908
Canan, Jessie E.	1904	Clingerman, Mary B.	1887	Cummins, Eleanor G.	1898	Doherty, Anna G.	1910
Cannon, Mary W.	1886	Clogher, Mary H.	1901	Cunningham, Bessie M.	1903	Domb, Zelta V.	1908
Carlson, Jennie.	1913	Cloves, Owens.	1913	Cunningham, Hazel.	1913	Donahay, Naomi B.	1897
Carmalt, Gladstone.	1913	Clutey, Ivy.	1888	Cunningham, Edna.	1913	Donahue, Margaret.	1912
Carmalt, Helen A.	1910	Clush, Ethel.	1911	Cunningham, E. Gertrude.	1893	Donnelly, Charles.	1911
Carmalt, Horace G.	1897	Cochran, E. Jessie.	1898	Cunningham, Erma L.	1898	Donnelly, Elizabeth.	1913
Carnahan, Minnie.	1905	Cochran, Laura C.	1885	Cunningham, Frank C.	1897	Donnelly, Joseph.	1903
Carnahan, Sadie M.	1910	Cochran, M. Etta.	1883	Cunningham, Grace A.	1902	Doty, Daniel W.	1880
Carnahan, Thietta.	1889	Cochran, Mary.	1913	Cunningham, Helen Elliott.	1909	Douds, Agnes M.	1902
Carney, Alice B.	1885	Cochran, William A.	1880	Cunningham, I. Elizabeth.	1905	Douds, D. W.	1893
Carothers, Elizabeth M.	1895	Coder, Ada C.	1892	Cunningham, J. Wilbur.	1902	Douglass, Hazel.	1912
Carr, Ruth.	1913	Coe, Lucy.	1913	Cunningham, Laura.	1910	Douglass, Lill M.	1901
Carroll, Zata.	1913	Coffin, Edith V.	1890	Cunningham, Paul.	1911	Douglass, Newell.	1911
Carroll, J. G.	1887	Coffin, S. Gertrude.	1899	Cunningham, Mary B.	1911	Douthitt, Zannibel.	1896
Carson, John S.	1895	Cole, Frances.	1913	Cunningham, Pearl.	1905	Dowling, Alice J.	1909
		Condron, H. D.	1892	Cunningham, Samuel K.	1902	Dowling, Bernadine.	1905
		Condron, Hazel.	1912	Curry, Ethel W.	1905	Dowling, Kathryn.	1912
		Conkie, Zilma.	1912	Cushing, Bess.	1913	Dowling, Loretta.	1911
		Connelly, Viola.	1912	Dain, Hannah K.	1887	Draft, Miriam.	1907
		Cohen, Jule W.	1896	Dalby, Helen A.	1912	Drew, Helen R.	1907
		Coleman, Ada.	1891	Dalby, Lucy.	1887	Dubbs, H. W.	1899
		Conlin, Mamie L.	1903	Daly, Regina.	1911	Duff, Amelia M.	1896
		Cook, Alice.	1912	Daly, Mary.	1913	Duff, Jane D.	1898
		Cook, Ida.	1912	Dana, Marjori.	1913	Duff, Millie S.	1893
		Cook, Caribell.	1908	Daugherty, Gail.	1908	Duff, Ruth.	1912
		Cook, Mary E.	1901	Daugherty, A. May.	1906	Duffey, William E.	1880
		Coon, Bess L.	1909	Daugherty, Helen.	1908	Dullard, Marie.	1913
		Coon, Murray.	1913	Daugherty, Mary A.	1911	Dunbar, Georgiana.	1913
		Cooney, John H.	1902	Davidson, Elizabeth.	1911	Duncan, Laura.	1913
		Cooper, Ellen.	1892	Davidson, Lettie.	1911	Duncan, Alice M.	1909
		Cooper, Mary B.	1885	Davidson, Margaret.	1899	Duncan, Anna M.	1905
		Cooper, Mary H.	1908	Davis, Bertha.	1913	Duncan, Daisy B.	1897
		Cooper, Mary J.	1888	Davis, Margaret.	1910	Duncan, Effa M.	1901
		Cordier, Anita.	1888	Davis, Marian E.	1908	Duncan, Ivys.	1909
		Cornelius, Anna.	1908	Davis, Mae.	1905	Duncan, Mary.	1913
		Coughlin, Ethel G.	1910	Davis, Zillah Z.	1897	Dunham, Mary O.	1890
		Coulter, Frank W.	1909	Davis, Amy.	1901	Dunham, Anna M.	1902
		Courtney, Grace A.	1910	Davis, Annie S.	1890	Dunham, Carrie L.	1894

PENNSYLVANIA STATE NORMAL SCHOOL

Alumni Registry—Continued

Dunham, M. Blanche	1904	Fair, George H.	1881	Fulmer, Edith	1913	Glas, May A.	1904
Dunham, Maude C.	1904	Fir, May C.	1885	Fulton, Belle T.	1902	Glass, Ora B.	1910
Dunlap, Della A.	1901	Fair, R. Willis	1877	Fulton, Stella R.	1910	Glasser, A. Elizabeth	1907
Dunmore, Bertha	1912	Fairley, Elizabeth D.	1888	Gailley, Olive M.	1911	Glasser, Mary E.	1909
Dunlap, Martha	1913	Falkenstein, Helen	1910	Galbraith, Marietta	1887	Gleason, McCrede De	1901
Dunlap, Twila A.	1911	Falcon, Mary H.	1910	Galbraith, M. Marton	1884	Gleason, Ella B.	1908
Dunn, Mary H.	1910	Faulkner, Mayes E.	1902	Galer, Nora	1911	Glemser, Marie	1901
Dunwiddie, Mame B.	1892	Faust, Eleanor A.	1913	Galer, Adaline	1912	Gochler, Florence	1904
Durling, Willis T.	1888	Fawcett, Margaret	1913	Galer, Ruth	1912	Goff, Helen	1906
Durning, Jean	1913	Feicht, Emelia T.	1897	Gallagher, Ruth	1912	Goff, Frances E.	1896
Durst, Myrtle M.	1908	Feit, George J.	1890	Gallagher, John Elli	1896	Goggin, Margaret D.	1919
Duval, Anna M.	1896	Felgar, Grover C.	1909	Gallagher, M. Rose	1891	Golden, Helen	1912
Dwyesters, Edna	1913	Fennell, Floyd	1912	Gallagher, Sara C.	1899	Goldstrom, Lena	1911
Dyer, Eleanor R.	1892	Fennell, Irving	1913	Gallagher, Ada R.	1896	Gottmar, Sarah E.	1895
Dyer, William J.	1893	Fennell, Minnie	1913	Gallagher, Helen	1913	Good, John E.	1899
Dyess, Mertyn	1892	Ferguson, Ada L.	1891	Gallagher, Orville	1913	Good, Laura J.	1903
Earnest, Bess	1913	Ferguson, Clara	1911	Gallagher, Sarah M.	1884	Goodell, Jane F.	1891
Earhart, Harry W.	1899	Ferguson, James T.	1904	Gallagher, Sue B.	1891	Gouglow, Nellie A.	1887
Eakin, Mary Ellen	1913	Ferguson, Lydia	1890	Gardner, Edna	1912	Goodfellow, Margaret	1910
Eha, Edna J.	1901	Fetterhoof, Floyd	1899	Gardner, Jean	1913	Goodwin, Bertha F.	1897
Eha, Helen M.	1900	Fetzer, Ella L.	1888	Gardner, Louise M.	1910	Gordon, A. C.	1899
Ebbers, Edith M.	1897	Field, Mary M.	1901	Garinger, Beatrice	1912	Gordon, Julia	1913
Eckenrode, Vera	1913	Fielding, Eva L.	1899	Garman, Malvina	1882	Gordon, M. Cecelia	1885
Eccles, Lida M.	1884	Fielding, Fronte S.	1888	Garman, Mildred E.	1899	Gorman, Ida M.	1891
Eckman, Rena S.	1887	Fielding, Winnifred	1912	Garman, Tweet	1895	Gorman, Jeannette M.	1896
Eddie, M. Leanna	1884	Fingal, Lotta E.	1905	Garrett, Henrietta	1910	Gorman, Ora B.	1909
Edmonds, Jennie	1894	Finkel, Sara	1912	Garley, Eva	1913	Gough, Della	1913
Edwards, Caroline	1901	Fischer, Carrie A.	1903	Gayley, Chester	1912	Goughnour, Ethel	1912
Edwards, Ella C.	1887	Fiscus, Blanche	1888	George, Carrie H.	1911	Gould, Hazel	1912
Edwards, George M.	1900	Fiscus, Clara	1889	Gephart, Bessie	1910	Grable, Frances	1912
Edwards, Samuel	1913	Fiscus, I. L.	1892	Gerber, Evelyn	1913	Grable, Osmyn A.	1898
Egli, Amelia R.	1901	Fiscus, J. J.	1887	Gessler, Caroline	1892	Grabb, Pearl	1913
Eiseman, Elma C.	1896	Fiscus, N. S.	1891	Getty, A. May	1909	Graber, Helen	1913
Eiseman, Laura E.	1911	Fisher, Effie J.	1893	Getty, Sadie	1911	Grace, Anna	1894
Ekas, Agnes E.	1888	Fisher, Harry H.	1886	Getty, Ross	1912	Graff, Anna R.	1896
Ekin, Alice M.	1902	Fisher, James G.	1899	Getty, Ruth	1912	Graff, John	1913
Elder, Emma J.	1909	Fisher, John S.	1886	Gettner, Florence I.	1900	Graham, Martha O.	1906
Elder, Marguerite	1892	Fisher, Maude L.	1900	Gettner, Mrs. Lina C.	1897	Graham, Anna E.	1905
Elder, Maude W.	1890	Fitzgerald, Jean M.	1905	Giannmartini, Augusta	1913	Graham, Anna M.	1885
Elkin, John P.	1880	Fitzgerald, Teresa	1912	Gibson, Ada C.	1895	Graham, Beatrice	1905
Elkin, Linius J.	1910	Fix, Rebecca N.	1888	Gibson, Edna	1910	Graham, Mary M.	1895
Elkin, Olive F.	1910	Fleck, Alice Lesta	1908	Gibson, Frank C.	1898	Graham, Maud B.	1897
Elkin, W. F.	1890	Fleck, F. Earl	1889	Gibson, Rosanna H.	1892	Graham, Maxie E.	1899
Elkin, William F.	1898	Fleck, G. Dare	1902	Gibson, Sara M.	1905	Graham, Nan G.	1908
Ellenberger, Jessie O.	1896	Fleck, Gertrude G.	1910	Gibson, T. L.	1890	Graham, Ethel	1912
Ellenberger, Martha V.	1904	Flegal, Mary E.	1899	Giffin Alberta	1913	Grant, M. Margaret	1898
Elliott, Adaline M.	1885	Flegal, Virginia	1913	Glunt, Mildred	1913	Grant, May	1913
Elliott, Jess D.	1899	Fleitzer, Marcus W.	1912	Gilchrist, Lena	1912	Grassell, Anna M.	1888
Elliott, Elizabeth	1910	Fleisher, Lottie G.	1895	Gilchrist, Martha	1912	Grazt, Margaretta	1913
Elliott, Dorothy	1912	Fleming, Elsie	1913	Gifflin, Agnes	1912	Graves, Alice M.	1910
Ellis, Mary B.	1894	Fleming, Hope	1913	Gifflin, Alice	1912	Gray, Marian W.	1905
Ellis, Sarah E.	1887	Fleming, Jessie E.	1901	Gifflin, Anna C.	1897	Gray, Myrtle O.	1899
Elrich, Charles	1877	Fleming, Louise S.	1886	Gifflin, Sarah A.	1886	Gray, Margaret	1912
Elrick, Clarissa M.	1910	Fleming, M. Elizabeth	1904	Gilmore, L. Etta	1890	Gray, Ethel	1912
Ely, Mabelle	1911	Fleming, Mary E.	1896	Gilmore, M. Gertrude	1896	Greer, Maria S.	1912
Ely, Seldon M.	1888	Foale, Myrtle M.	1907	Gilmore, Margery M.	1888	Greene, S. Ella D.	1881
Emerick, Viola M.	1910	Forcey, Helen	1913	Given, Annie F.	1885	Greene, Metta E.	1903
Emerson, C. Evangie	1899	Ford, Eva B.	1882	Given, Margaret	1909	Greene, Mary C.	1898
Emerson, John C.	1899	Ford, Mary E.	1883	Glasgow, John T.	1893	Grieb, Anna K.	1894
Empfield, Berlin	1906	Foreman, Alfred H.	1905	Glass, Bella A.	1896	Griffith, A. Earl	1900
Empfield, Ella E.	1884	Foreman, William O.	1905	Glass, Margaret	1909		
Empfield, Kate E.	1887	Foreman, Anna Ruth	1900				
Engle, Mabelle R.	1899	Forney, Ruth H.	1905				
England, Florence	1912	Forwalt, Mary S.	1910				
Englehardt, Margaret	1913	Forsberg, Ida E.	1911				
Englert, Alice E.	1894	Fosselman, John B.	1898				
Esterline, Anna C.	1882	Foster, Blanche F.	1898				
Euwer, Nannie F.	1895	Foster, Guy	1913				
Everest, Myrtle	1912	Foster, Mary I.	1892				
Evans, Mayme	1912	Foulke, Katharyne	1893				
Evans, Sara	1912	Foulke, Sunshine G.	1895				
Evans, Alice	1911	Fowler, Rebecca M.	1905				
Evans, Anna P.	1898	Fraser, Elizabeth C.	1887				
Evans, Annie E.	1902	Freed, B. F.	1890				
Evans, Blodwin A.	1911	Freeman, Sarah J.	1886				
Evans, Emily S.	1889	Freeman, Edna	1913				
Evans, Jessie	1888	Freund, Elizabeth	1913				
Evans, Nancy Olive	1908	Friesell, Clara E.	1895				
Ewing, Anna M.	1889	Frost, Helen J.	1908				
Ewing, Maude L.	1900	Frye, Anna P.	1902				
Ewing, Roberta M.	1896	Frye, Bertha	1913				
Eyster, Charles W.	1912	Fulkner, Mayes E.	1902				
Farnsworth, Edna	1912	Feicht, Emelia T.	1897				
Farrar, Dorothy	1912	Feit, George J.	1890				
Farrar, Helen I.	1911	Fuller, Neva	1913				

PENNSYLVANIA STATE NORMAL SCHOOL

Alumni Registry—Continued

Griffith, Alice F.	1887	Hanna, Agnes.	1913	Hickman, Edward D.	1882	Hull, Bertha.	1913
Griffith, Earnest.	1910	Hankey, Bess Alma.	1909	Hickman, Ethel L.	1911	Hultberg, Edith.	1913
Griffith, Mary H.	1911	Hanna, Bella A.	1899	Hickman, Mrs. J. N. K.	1911	Hunt, Julia.	1896
Grimm, Grace M.	1899	Hanna, John C.	1879	Hickman, R. L.	1885	Hunt, Lola T.	1900
Grimm, P. H.	1889	Hanson, Carolyn A. M.	1899	Hicks, Gertrude.	1913	Hunt, Jean.	1911
Grimes, Lola M.	1912	Hardie, Jessie H.	1889	Highberger, Lyde M.	1896	Hunter, Annie A.	1880
Crumbling, Sarah.	1877	Hare, Sadie C.	1905	Hildebrand, Gertrude.	1882	Hurd, Sara E.	1893
Crumbling, Vida R.	1907	Harkless, John.	1913	Hile, Cornelia E.	1892	Hurst, Emma E.	1892
Crumbling, Zola.	1913	Harkness, Maude A.	1900	Hileman, F. Estella.	1901	Huston, Edna E.	1911
Grundy, May A.	1907	Harmon, J. Len.	1899	Hileman, Gertrude.	1913	Huston, L. Agnes.	1894
Guffey, Margaret.	1894	Haruish, Lewis C.	1883	Hill, Dorothy.	1897	Hutchison, Elizabeth.	1899
Guss, Roland W.	1881	Haruish, William R.	1882	Hill, Eulah B.	1898	Hutton, Argie B.	1911
Guthrie, Carolyn.	1911	Harper, Carrie.	1893	Hill, Eva A.	1896	Hutchinson, Kate McD.	1889
Guthrie, Clyde G.	1899	Herr, Charlotte P.	1889	Hill, Grace E.	1905	Hutchinson, Margaret J.	1887
Gwinn, Caroline S.	1877	Harrington, Beatrice.	1888	Hill, Jennie A.	1892	Hutton, Frank.	1885
Gwyer, Mary Margaret.	1909	Harris, Lillie M.	1904	Hill, Margaret B.	1889	Hyskell, Ira D.	1898
Gwyer, Pearl.	1913	Harris, Minnie R.	1888	Hill, Mary V.	1907	Hyskell, W. E.	1896
Gwyer, Pearl.	1912	Harrison, Anna M.	1904	Hill, Thomas T.	1905	Igo, Madge V.	1908
Haberlen, Katharine.	1912	Harrison, Elizabeth R.	1905	Hill, Margaret.	1912	Imhof, Margaret.	1900
Hackman, Harry C.	1910	Harrison, Elizabeth M.	1888	Hillard, Barbara E.	1904	Irwin, Laura E.	1905
Hackman, Martha.	1912	Harrison, Jennie B.	1881	Hillard, Blanche F.	1907	Irvin, Mildred V.	1901
Hadley, Edith O.	1888	Harrison, Mary R.	1894	Hills, Verna E.	1910	Irwin, Samuel J.	1913
Hagan, Hazel C.	1910	Harrocks, Sarah.	1885	Hilty, James R.	1910	Iseman, Josephine M.	1905
Hagenlocher, Anna C.	1901	Harrold, Gertrude A.	1906	Himler, Mary M.	1911	Itell, Marie C.	1911
Hahn, Edith M.	1887	Harter, Mae.	1913	Himler, Mary.	1912	Itell, Thomas J.	1885
Hahn, Katherine.	1910	Hartley, Margaret M.	1891	Hine, Nancy J.	1888	Jack, Anna M.	1890
Haines, Elizabeth C.	1900	Hartz, Mary A.	1910	Hinkson, Helen.	1911	Jack, Ida M.	1904
Hall, Loyal F.	1891	Hartzell, Percy.	1913	Hinkson, Nettie.	1911	Jack, James R.	1889
Hamerly, Gretta M.	1906	Hazlett, Frances S.	1897	Hirsch, Margaret B.	1908	Jack, William M.	1887
Hamill, Franklin.	1881	Hazlett, Mabel A.	1910	Hirth, Alice.	1903	Jackson, Walter H.	1886
Hamill, James T.	1906	Hasinger, Margaret.	1909	Hirth, Lillian M.	1896	Jacobs, Ella C.	1899
Hamill, Frank S.	1908	Hasinger, Stella L.	1904	Hirth, Violet C.	1899	James, Elizabeth.	1912
Hamill, Jennie.	1886	Hasson, Genevieve D.	1888	Hitchcock, Kathryn.	1910	James, Genevieve W.	1904
Hamill, John.	1913	Hast, Myrtle.	1913	Hiteshew, Della.	1910	Jamison, Anna E.	1900
Hamill, Josephine.	1889	Hastings, Gula.	1913	Hixson, Norman.	1913	Jamison, Anna M.	1911
Hamill, Mabel.	1913	Hastie, Zella.	1912	Hobough, Bertha V.	1898	Jamison, N. Josephine.	1906
Hamill, Jack.	1911	Hastings, Jean W.	1905	Hodde, Grace M.	1886	Jamison, Mary.	1912
Hamill, Mabel Floy.	1909	Hastings, Ralph.	1910	Hodgson, Jennie.	1912	Jaquish, Hannah.	1913
Hamill, Q. A.	1887	Hatch, Irene Chesbrough.	1909	Hodgson, Margaret Ruth.	1909	Jarrett, Florence E.	1902
Hamilton, Ada F.	1881	Hauck, Laura N.	1906	Hoch, D. B.	1893	Jeffrey, Carrie L.	1900
Hamilton, Bess L.	1905	Hauser, Laura N.	1906	Hoedle, Edna Anna.	1909	Jeffords, Alice.	1911
Hamilton, Bess P.	1904	Häuser, Lyda M.	1902	Hoerle, Cecelia T.	1901	Jeffreys, Jennie.	1884
Hamilton, Della.	1891	Hawthorne, Camille.	1893	Hoerle, Janet E.	1897	Jenks, E. Belle.	1901
Hamilton, Elizabeth.	1888	Hawthorne, Martha.	1890	Hoffman, Leon H.	1900	Jones, Olive L.	1901
Hamilton, Ethel.	1909	Hawkins, Viola.	1913	Hoffman, Martha R. A.	1901	Jenkins, Mary F.	1891
Hamilton, Margaret C.	1883	Hay, Alberta.	1888	Hoffman, Regina.	1913	Johns, Jennie V.	1905
Hamilton, M. Lenore.	1898	Hay, Mary L.	1892	Hogue, Grace M.	1898	Johnson, Edward P.	1879
Hamilton, Martha.	1909	Hay, Nora.	1906	Hohman, Sophia A.	1907	Johnson, Eliza.	1897
Hamilton, Ruth.	1913	Hayden, Margaret B.	1886	Holford, Alice B.	1908	Johnson, Eva C.	1900
Hamilton, R. Clark.	1901	Hayes, Elizabeth.	1910	Holloway, Edna A.	1894	Johnson, Faith Romayne.	1908
Hankens, Marie H.	1907	Hays, Caroline D.	1885	Holman, M. Persis.	1898	Johnson, H. P.	1887
Hammer, Charles M.	1900	Hays, Fannie L.	1885	Holsapple, Francis O.	1899	Johnson, Katherine W.	1890
Hammer, George H.	1898	Hays, Flora B.	1884	Holsoppe, Guy.	1898	Johnstin, Grace.	1913
Hammer, Samuel F.	1900	Hazlett, Anna M.	1892	Holt, Anna E.	1911	Johnston, Alice.	1912
Hammer, William F.	1897	Hazlett, Annie S.	1886	Holt, Elsie E.	1911	Johnston, Almira R.	1898
Hammers, George M.	1899	Hazlett, Cordelia B.	1902	Hood, Elizabeth May.	1902	Johnston, Anna Bird.	1891
Hammers, John F.	1896	Hazlett, Frances.	1891	Hood, Ida M.	1891	Johnston, Ida E.	1896
Hammond, James B.	1887	Hazlett, Frances S.	1897	Hood, M. Laura.	1896	Johnston, Ira D.	1899
Hammond, Jane.	1892	Hazlett, Lillian.	1913	Hood, Pearl I.	1894	Johnston, J. C. Reed.	1893
Hamphill, Gertrude.	1889	Hazlett, Mabel A.	1910	Hoon, J. Margaret.	1894	Johnston, Jennie K.	1893
Hancock, Martha F.	1895	Hazlett, Mabel Annetta.	1909	Hoover, Alda.	1911	Johnston, Joseph E.	1889
Hancox, Edith.	1912	Hazlett, Margaret A.	1899	Hopkins, Mary Louise.	1913	Johnston, Laura E.	1895
Haney, Alberta.	1892	Heck, Edna M.	1902	Hopkins, Mary E.	1895	Johnston, Mary M.	1890
		Heckert, Zella.	1912	Hopkins, Wallace E.	1907	Johnston, Mary S.	1906
		Heinze, Elizabeth.	1913	Hornbake, Ruth.	1913	Johnston, T. K.	1896
		Heinze, Gertrude.	1913	Horrocks, Sarah.	1885	Jones, Anna Mary.	1896
		Heitzenroter, Lillian M.	1900	Horton, Frank H.	1902	Jones, Esther A.	1888
		Helman, Mary.	1913	Hosack, Ross M.	1905	Jones, Fannie.	1898
		Hemphill, Helen.	1913	Hoskinson, Della.	1890	Jones, Fannie M.	1895
		Henderson, Eva B.	1901	Houk, Ruth.	1913	Jones, Harriet E.	1881
		Henderson, Mary.	1886	Houser, Nannie.	1911	Jones, Hilda.	1913
		Henderson, Nelle.	1913	Houston, Florence.	1913	Jones, Margaret.	1913
		Henderson, Ethel.	1912	Houston, Nellie.	1912	Jones, Martha.	1911
		Henretty, Margaret.	1911	Howell, Clara V.	1901	Jones, Mary E.	1905
		Henry, Anna M.	1909	Howell, Mary M.	1910	Jones, Mary E.	1910
		Henry, James T.	1897	Howland, Margaret.	1912	Jones, Mary Margaret.	1886
		Henry, Robert.	1913	Howland, Rose.	1913	Jones, Minnie.	1896
		Hensell, Alma.	1913	Huhacher, Caroline.	1905	Jones, Myrtle F.	1910
		Herdman, Margaret A.	1897	Huhacher, Nellie.	1911	Jones, Roberta L.	1888
		Herrriott, Emma J.	1888	Huhay, Alice K.	1910	Jones, Sarah M.	1896
		Herring, Margery.	1913	Hudson, Nellie.	1904	Jones, S. Mayes.	1888
		Hersberger, J. Filmer.	1904	Huff, Joseph A.	1898	Jones, Thomas P.	1896
		Hershey, H. D.	1891	Hughes, Emma.	1910	Jones, Minnie.	1912
		Hervey, Martha T.	1897	Hughes, Margaret V.	1904	Jones, Sarah.	1912
		Hetrick, Marie P.	1910	Hughes, Mary E.	1898	Jordan, Morris I.	1902



PENNSYLVANIA STATE NORMAL SCHOOL

Alumni Registry—Continued

Jose, Anna Frances	1900	Kugel, Carolyn R	1901	Long, M. Agne	1912	Marqui, Elysa	1899
Joseph, Gertrude	1898	Kuhus, Ida J. . . .	1907	Long, J. Irwin	1911	Marshall, Ada L.	1885
Junker, Dorothy	1912	Kuhus, Sarah I.	1910	Longwill, A. L.	1887	Marshall, Alice Hilda	1908
Kaiser, Anna Christine	1909	Kunsimmon, Neil	1912	Longwill, Leatha B.	1902	Marshall, Angie T.	1901
Kahl, Ernest	1913	Kurtz, Leone . . .	1912	Loraditch, H. Andrew	1899	Marshall, Anna P.	1885
Kallenbaugh, Marie	1894	Lacock, Georgia M.	1897	Loucks, Amanda	1880	Marshall, Elizabeth R.	1909
Kalp, Viola R.	1910	Lacock, Grace N.	1897	Loucks, Dortha M.	1887	Marshall, G. Meade	1901
Kany, Julius	1913	Lacock, Jean K.	1911	Loucks, Winifred	1896	Marshall, Jean	1885
Karstrop, Ava S.	1901	Lacock, Rebekah M.	1905	Loudon, E. Gertrude	1904	Marshall, Katherine	1882
Kaufman, Hettie	1899	Laing, Clara . . .	1911	Loughran, Ella J.	1911	Marshall, Kathleen	1913
Kearney, Hazel C.	1905	Laub, Stella . . .	1910	Lovelady, Pearl	1913	Marshall, Margaret	1907
Kearns, Esther V.	1897	Lambert, S. Earle	1909	Lowe, Margaret E.	1895	Marshall, Martha H.	1911
Keats, Ethel	1910	Lammel, Virginia	1913	Lowman, Bertha . . .	1902	Marshall, Nellie M.	1901
Keck, Norma C.	1911	Langham, Louise	1913	Lowman, Elizabeth M.	1900	Marshall, Schuyler C.	1905
Keck, Ruby . . .	1912	Langham, Jonathan N.	1882	Lowman, Helen . . .	1913	Mart n, Alice	1913
Keck, Verle . . .	1913	Langhans, Florence I.	1908	Lowman, Margaret J.	1905	Martin, Clara J.	1877
Keelan, Henrietta	1909	Lapp, Verna	1913	Lowman, Mary R.	1905	Martin, Eleanor V.	1886
Keeler, John S.	1880	Lapsley, Marie . . .	1911	Lowry, Eleanore	1913	Martin, Georgia L.	1887
Keeler, Etta A. . .	1897	Lardin, Maude . . .	1912	Lowry, Sara E. . . .	1909	Martin, Arthur S.	1903
Keener, I. W. . . .	1895	Lash, Charles F. . .	1902	Lowry, Vesta R. . . .	1910	Martin, Margaretta M.	1909
Keener, Josephine	1913	Latimer, Nannie M.	1897	Lucas, Anabel C. . .	1902	Martin, Mary Adla	1881
Keener, J. A.	1889	Latshaw, Edith J. . .	1894	Luchsinger, Alberta	1913	Martin, Nelle	1913
Keener, William E.	1901	Laughlin, Anna E. . .	1907	Ludwick, Emma J.	1895	Martin, Don	1912
Keepers, Helen.	1912	Laughrey, Anna S.	1886	Ludwick, Florence M.	1893	Martin, Verne . . .	1912
Kelichner, Sarah E.	1899	Lauman, Caroline H.	1901	Ludwick, Grace E. . .	1907	Martz, John D. . . .	1899
Keller, Ada H. . .	1906	Lauman, Christine E.	1899	Lucas, M. Rebecca	1901	Mason, Goldie . . .	1910
Keller, Bess H. . .	1910	Lauver, Emily . . .	1912	Ludhart, W. D. . . .	1889	Mason, Jessie A.	1909
Kelly, Mabel . . .	1913	Lawrence, S. Katherine	1887	Lupton, Clara B. . . .	1892	Mason, Lulu R.	1900
Kelly, Mabel C. . .	1905	Leard, Emma L. . . .	1886	Lutton, Louis F. . . .	1896	Matcer, Martha E.	1898
Kelly, Grace M. . .	1909	Learn, Blair	1913	Luty, Estelle B.	1898	Mathews, Annie P.	1891
Kelly, Myra Z. . . .	1902	Leasure, Grace M. . .	1908	Lydie, Hazel	1912	Mathews, Henrietta A.	1906
Kemp, Mrs. Harriet	1881	Leasure, Zella B. . .	1902	Lykens, Carrie A. . .	1909	Mathews, Mary L.	1909
Kendig, Jennie H.	1893	Leavitt, Ruby E. . . .	1899	Lynn, Emma	1892	Mathews, W. E. . .	1884
Kendig, Mary . . .	1891	Lebovitz, Jennie . . .	1911	Lyons, Anna M. . . .	1889	Maurer, M. Viola . .	1895
Kenmuir, Harriet L.	1899	Leckey, Hilda	1913	Lytel, Oram C. . . .	1898	Maxwell, Alyda B.	1908
Kennedy, Isabel P.	1910	Lee, Alfred M. . . .	1893	Lytel, Carrie A. . . .	1898	Maxwell, Mary A. . .	1886
Kennedy, Mary . . .	1913	Lee, Anna	1892	Lytel, Julia	1910	Maxwell, Nellie P. . .	1903
Kennedy, Mary R. .	1887	Lee, Bess	1904	Lytel, Katherine M. .	1885	Maxwell, Ruby	1912
Kerr, Steele H. . . .	1901	Lee, Margaret S. . . .	1905	Lytel, Verdi	1892	Means, Scott	1901
Kerr, Thomas S. . .	1903	Lech, Blanche	1913	Mabon, Alexander . .	1891	Means, Homer B.	1901
Kershner, Grace W.	1912	Leezer, Filled G. . . .	1890	MacIntyre, Janet . . .	1913	Meason, Nellie	1913
Ketterer, Lena A.	1905	Lehr, John	1901	Maclay, William B.	1880	Meek, Maude I.	1899
Kidder, Camilla . .	1913	Lemmon, Gertrude M.	1913	Maclay, William P. . .	1882	Megaw, Rachel M.	1897
Killen, Leonia . . .	1913	Lennon, Emma R. . .	1885	Macqueen, Emma E. R.	1890	Melville, Martha R.	1907
Kimmel, Grace . . .	1899	Lenhart, Florence A.	1900	Macintosh, Josephine	1912	McIvin, Mary E. . . .	1910
Kimmel, Harry O.	1910	Leonard, Cora A. . . .	1898	McKall, Edith	1912	Mengo, Emma C. . . .	1888
Kimmel, Mildred	1910	Leonard, John M. . . .	1896	Madora, Verna	1912	Meng's, Clara S. . . .	1896
Kimple, Lottie C. .	1887	Leonard, Leah	1913	Mahaffey, I. R.	1900	Mensch, Bertha A.	1906
Kinter, Elizabeth . .	1913	Leonard, Ruth	1913	Mahan, Catherine . . .	1911	Mensch, Helen P. . .	1910
Kintz, Florence . . .	1912	Leslie, Grace	1905	Mahan, Esterbelle . . .	1913	Mercer, Myrtle I.	1904
Kirkpatrick, V. Blanche	1902	Leslie, Mary E.	1883	Mahan, W. M.	1890	Merker, Frieda	1908
Kirsch, Ivo	1913	Leslie, Ruth E.	1911	Maher, Mary M.	1899	Metzgar, Leon D.	1911
Kirschner, Clara M.	1907	LeVine, Charles	1913	Mains, Matilda H. . . .	1894	Metzgar, Mary I.	1895
Klages, Anna F. . . .	1909	Lewis, Caroline C. . . .	1901	Malcom, Maude	1901	Miller, Aug. J.	1882
Kline, Carrie W. . . .	1898	Lewis, Cornelia P. . . .	1882	Mann, Mae Elizabeth	1908	Miller, Charles M.	1899
Klineman, Rhea . . .	1908	Lewis, Etta R.	1896	Manning, Florence E.	1909	Miller, Cora E. . . .	1900
King, Mary St. Clair	1910	Lewis, Hope	1894	Marion, Katherine H.	1886	Miller, Dan W.	1899
King, Olive B.	1910	Lewis, Lucile K.	1911	Marigiotti, Charles . .	1912	Miller, Emanuel M.	1902
King, Zita	1911	Lewis, Lillian E.	1912	Markle, Augusta	1912	Miller, Jennie B. . .	1898
Klingensmith, Annie	1883	Lewis, Mabel	1894	Marker, Nellie	1909	Miller, J. J.	1879
Klingensmith, Grace	1899	Lewis, Ruelba M. . . .	1908				
Klingensmith, Mary A.	1895	Lewis, Samuel T. . . .	1880				
Klingensmith, Nannie B.	1897	Leydie, C. Edna	1893				
Klingensmith, Sara B.	1897	Lifshitz, Rose	1893				
Knapp, Elsie C. . . .	1909	Lindberg, Ethel	1913				
Knappenberger, E. Blanche	1901	Lindley, Mary	1913				
Knappenberger, Binnie	1895	Lindeman, Mary M.	1898				
Knaut, Hildegade A. .	1911	Linger, Thomas F.	1898				
Knepshield, Nelle . . .	1912	Linnenbrnk, Ruth . . .	1913				
Knight, Bertha M. . . .	1911	Lintner, Mary L.	1902				
Knight, Lulu N.	1883	Linton, Ella	1893				
Knox, Anna M.	1887	List, Lillie	1912				
Knox, Edith M.	1907	Little, Edward	1913				
Knox, Harriet G. . . .	1910	Little, Janet	1912				
Kue x, Maria P.	1891	Livingston, Annabelle	1912				
Knox, Mary R.	1895	Hewellyn, C. Gregg	1897				
Koesel Jeannette M.	1905	Lockard, Blanche . . .	1911				
Kohen, Anna G.	1899	Lockard, Boyd	1910				
Konold, Susma M. . . .	1908	Lockard, Frank	1911				
Koonce, Nina P.	1899	Lockard, Margaret . . .	1909				
Koontz, J. S.	1887	Lockard, Mary	1909				
Korb, Mae	1913	Lockard, Nora M. . . .	1894				
Kraus, Florence E.	1902	Lohr, Frank C.	1899				
Krebs, Jennie	1887	Long, Grace	1908				
Krebs, Matilda	1892	Long, Lillian	1913				



PENNSYLVANIA STATE NORMAL SCHOOL

Alumni Registry—Continued

Miller, Jennie M.	1887	Morrison, Florence.	1913	McConnell, Elizabeth.	1909	MacKendrick, Myrtle Jane.	1909
Miller, Lloyd O.	1911	Morrison, Genevieve	1901	McConnell, Jennie M.	1887	McKibben, Janet M.	1893
Miller, Lorenzo D.	1882	Morrison, Jennie A.	1901	McConnell, W. Ross.	1900	McKibben, Mary C.	1886
Miller, Luella M.	1888	Morrison, Florence.	1912	McConnell, Sue.	1912	McKim, Elizabeth Earle.	1908
Miller, Lydia D.	1893	Morrow, Agnes.	1886	McCormick, Irene	1913	McKinley, Rachel M.	1905
Miller, Margaret E.	1905	Morrow, Alice.	1889	McCormick, Jennie.	1892	McKinney, Irene.	1911
Miller, Mary.	1913	Morrow, Eleanor A.	1893	McCormick, Mary.	1886	McKnight, Mary E.	1910
Miller, Mary C.	1911	Morrow, Mamie.	1913	McCormick, Martha F.	1891	McLain, Helen.	1912
Miller, May B.	1894	Morrow, Nancy C.	1894	McCormick, W. D.	1896	McLaughlin, Ernest.	1912
Miller, R. Grace.	1906	Morton, Joan.	1910	McCowan, Ermine C.	1886	McLaughlin, Dorothea.	1913
Miller, S. Elizabeth.	1898	Mulligan, Mary J.	1910	McCoy, Zeta.	1913	McLaughlin, Grace.	1899
Miller, Vera G.	1904	Mumaw, Grace M.	1903	McCracken, E. Gertrude.	1896	McLaughlin, Kathryn Y.	1898
Miller, Winifred W.	1887	Munro, Jennie.	1913	McCreary, Lettie T.	1910	McLaughlin, Stella.	1906
Miligan, Marie.	1913	Murdoch, Estella M.	1890	McCreery, James W.	1877	McLeod, Helen J.	1912
Mills, Bertha.	1913	Murphy, Anna.	1913	McCreery, Zilpha.	1913	McMahon, Mae.	1911
Miliken, Edith.	1910	Murphy, Ella J.	1909	McCreight, Hazel.	1913	McMaster, Margaret.	1894
Miltenberger, Harry.	1898	Murray, Arthur T.	1902	McCreight, Martha E.	1899	McMillen, Nannie J.	1907
Milnehan, Margaret.	1902	Murray, Genevieve.	1911	McCrum, Alice.	1913	McMoran, Helen M.	1911
Minter, W. A.	1889	Murray, James McC.	1902	McCrum, Jessie G.	1886	McMullen, Eliza.	1892
Mitchell, Curt C.	1898	Murray, Mary E.	1907	McCullough, Ethel.	1912	McMullen, Jennie E.	1885
Mitchell, Lemuel B.	1898	Murry, Belle.	1886	McCullough, B. Edna.	1902	McMunn, Anna M.	1886
Mitchell, Mabel C.	1894	Murry, Minty.	1893	McCullough, Emily Marie.	1908	McNall, Blanche.	1891
Mitchell, May B.	1894	Muse, Blanche.	1886	McCullough, Harriet.	1900	McNamara, Laura A.	1908
Mitchell, Margaret F.	1878	Muse, Frank D.	1885	McCullough, M. May.	1908	McNary, Ethel R.	1901
Mitchell, M. Jennie.	1892	Muse, Minnie E.	1885	McCue, Blanche.	1913	McNary, Georgiana.	1902
Mitchell, Paul.	1901	Musgrave, Elizabeth H.	1904	McCue, Frances G.	1890	McNeelis, Alice.	1901
Mohney, J. M.	1885	Musselman, Harvey C.	1881	McCune, Martha F.	1894	McPherson, Anna C.	1889
Mollenauer, Adella.	1913	Mutzig, Ida.	1895	McCurry, Irwin P.	1876	McPherson, Helen A.	1911
Monteith, Grace.	1911	Myers, Clo A.	1904	McCurry, Joseph A.	1878	McVreath, Mary W.	1910
Montgomery, Anna B.	1887	Myers, Lillian M.	1888	McCutcheon, Grace L.	1902	Meador, Elizabeth.	1912
Montgomery, Ruth L.	1895	McAdoo, Evangeline H.	1902	McDermott, Joseph.	1892	Meats, Mabel.	1912
Moon, Lottie.	1885	McAdoo, Virginia D.	1901	McDermott, Lila A.	1902	Meek, Helen.	1912
Mooney, Anna M.	1905	McAllister, Ralph C.	1884	McDermott, Sue.	1913	Miller, Mary C.	1912
Moore, Amy E.	1883	MacAninch, Ruth E.	1904	McDivitt, Martha M.	1879	Miller, Zula.	1912
Moore, Burt M.	1898	McBride, Myra.	1913	McDonald, Anna E.	1896	Millin, Mary.	1912
Moore, Effa.	1913	McBurney, Jean G.	1894	McDonald, Susanna W. B.	1895	Mooney, Carrie.	1912
Moore, Ella L.	1897	McCabin, Jean.	1911	McElhany, Jean R.	1885	Mott, Grace.	1912
Moore, Grace E.	1898	McCall, Agnes.	1885	McElroy, Lillie Elizabeth.	1909	Mountain, J. W.	1912
Moore, Mamie J.	1905	McCallister, Edna M.	1895	McElveen, Jennie.	1884	Munshower, Mabel.	1912
Moore, William J.	1901	McCartney, John W.	1882	McElwain, Elizabeth.	1882	Mutzig, Margaret.	1912
Moore, Pruella.	1912	McCarthy, Frances.	1912	McElwain, Lois.	1903	Naley, Sarah L.	1879
Moorhead, Bess G.	1900	McCauley, Helen.	1912	McEwen, Mary.	1913	Naylor, Eva L.	1890
Moorhead, Blair.	1909	McClaren, Mary B.	1912	McFadden, Annie M.	1882	Neale, Florence.	1913
Moorhead, Clara.	1893	McClaren, Birdie.	1883	McFadden, Elizabeth E.	1886	Neale, Nelle.	1913
Moorhead, Margaret T.	1891	McClary, Henry Etta.	1900	McFadden, Jane R.	1885	Neal, Harry B.	1901
Moorhead, Mary E.	1906	McClatchey, Rose Z.	1885	McFadden, M. Cecelia.	1898	Neal, Hazel V.	1908
Moorhead, Phyllis L.	1904	McCleary, Olive M.	1903	McFarland, E. Wills.	1908	Neal, Sadie Rose.	1908
Moot, Dora.	1906	McClelland, Elizabeth.	1913	McFarland, Marjorie.	1901	Near, Anna May.	1910
Moran, Nora.	1910	McClinton, Mary E.	1899	McFarland, Minnie.	1888	Neff, Jean.	1911
Morgan, Alice E.	1900	McClinton, Maud J.	1898	McFarland, Young.	1895	Neely, Anetta.	1885
Morgan, Clara J.	1911	McConaughy, M. Binnie.	1901	McFeatters, Calista B.	1889	Neel, Nancy W.	1908
Morgan, Edith M.	1899	McClusky, Albert F.	1898	McGara, Olive.	1911	Nehring, Harry.	1912
Morgan, Nan F.	1901	McComb, Margaret.	1913	McGarvey, Mollie D.	1888	Nelson, Elizabeth.	1901
Morris, Elizabeth.	1900	McComish, Charles D.	1893	McGarvey, Elizabeth S.	1890	Nelson, Evelyn.	1892
Morris, Vernie A.	1904	McComish, Ralph C.	1897	McGaw, Josephine.	1907	Nemon, Lillian.	1913
Morrison, Alice.	1880			McGaw, Mary R.	1905	Nesbit, Harry N.	1884
				McGear, Grace M.	1900	Nesbit, Janet.	1912
				McGee, Jessie D.	1897	Neville, Grace.	1912
				McGee, E. Ruth.	1912	Nevin, Alma.	1913
				McGee, Ruth J.	1912	Newburn, Hannah K.	1900
				McGlumphly, Laura.	1913	Newcomer, Ina E.	1896
				McGoun, Mary A.	1899	Newcomer, Modest.	1911
				McGraw, Josephine.	1885	Newcomer, Odessa.	1913
				McGrew, Butler C.	1879	Newlands, Elizabeth.	1913
				McGrew, Nathan N.	1882	Newlon, G. H.	1880
				McHattie, Lida.	1890	Newman, Margaret L.	1899
				McHenry, Fernie.	1913	Newingham, Gertrude G.	1902
				McHenry, Grace.	1912	Nichol, Matilda.	1912
				McHenry, Elizabeth.	1908	Nicholas, Jennie.	1910
				McHenry, Ruby M.	1905	Nicholls, Lucy M.	1910
				McIlroy, Jean Young.	1909	Nicklas, Anna S.	1908
				McIntosh, Janet.	1909	Nickles, Florence E.	1912
				McIntyre, Helen Maria.	1909	Nickles, Florence.	1913
				Melisaac, John.	1911	Niel, Mary I.	1912
				McKain, Lilly E.	1901	Niebaum, Irene.	1910
				McKee, Ruth.	1912	Nissley, Isaac O.	1879
				McKee, Annie L.	1886	Nix, Dorothy.	1911
				McKee, Clarence A.	1900	Nix, Ruth.	1912
				McKee, Ella.	1888	Nixon, Helen.	1912
				McKee, E. Mae.	1910	Noble, Elizabeth.	1894
				McKee, Joseph L.	1898	Noble, Margaret J.	1904
				McKee, Lynn C.	1909	Noble, Sarah.	1894
				McKee, Mabel G.	1899	Noble, Sophia H.	1910
				McKee, Margie C.	1894	Noel, Carrie L.	1896
				McKee, William C.	1907	Noel, Eva A.	1911



Athletic Trophy Case

PENNSYLVANIA STATE NORMAL SCHOOL

Alumni Registry—Continued

Noel, Grace	1911	Piper, Norma	1912	Reitz, Florence C	1912	Russell, Minnie B	1921
Noel, Robert D	1902	Piper, Mary	1890	Reitz, Ruth	1890	Rutledge, Laura E	1910
Nolan, Emogene J	1895	Plender, Margaret J	1898	Remmy, Louellen	1898	Ryan, Anna M	1910
Nolan, M Ellen	1894	Pollock, Helen Elizabeth	1909	Reven, Gertrude	1909	Ryan, Isa L	1903
Nolin, Mary E	1895	Pollock, Lillie	1913	Rexford, Luva B	1913	Rye, Anna	1905
Nolin, Nancy H	1895	Pollok, M. Elsie	1907	Reynolds, Virginia	1907	Sabin, Isabella L	1894
North, Emily	1889	Pollock, Mary Emma	1887	Rhule, Nellie L	1887	Sampson, Florence H	1910
North, Maude	1890	Pollock, M. Isabel	1902	Rhoan, Edna	1902	Sanger, Mary	1901
Nugent, Sarah C	1892	Pollock, Margaret J	1904	Rhodes, Stella	1904	Saint, Mabel M	1902
O'Connell, J. Bernadette	1897	Pollock, Sara M	1908	Ribblert, Minnie	1908	Salsgiver, Mary	1912
O'Connor, Bertha M	1895	Pollock, Matilda	1912	Rice, Edna	1912	Salisbury Edythe	1912
Oldham, D. Orlando	1905	Porter, Carrie M	1902	Rice, Kathleen	1902	Sankey, Debra	1912
Oliver, Martha A	1885	Porter, Eva	1913	Richards, Carrie E	1913	Sampson, Emma F	1880
Ommert, Estella B	1898	Porter, Florence B	1893	Richardson, Lydia A	1893	Sampson, M Gertrude	1902
O'Neil, Ruth	1912	Porter, Ida M	1882	Richey, Lucile	1882	Sampson, Margaret L	1896
O'Neill, Alice M	1902	Porter, Madge D	1891	Rickabaugh, Charlotte G	1891	Sandels, Annie E	1882
O'Neill, Della E	1902	Porter, Nancy May	1910	Riddle, Charles A	1910	Sanson, Bessie B	1883
Opdyke, Twyla	1912	Portser, Nancy	1896	Riddle, Meredith E	1896	Sanson, James B	1894
Opperman, Ida T	1904	Potter, Leta A	1911	Riddle, Rebecca	1888	Sanson, M. Edna	1896
O'Rourke, Maze	1897	Potts, Emma R	1886	Rieck, Hilda L	1886	Santrock, Mary K	1901
Orr, Anna B	1897	Powell, Gwendolin	1913	Reiger, Clara E	1913	Sawtelle, Ethel M	1909
Orr, Ethel M	1909	Powell, Laura	1913	Riehmiller, Clara Frances	1913	Saylor, Tilman K	1896
Orr, Marie H	1894	Powell, Josephine	1911	Reithmiller, J. Philip	1911	Saxman, Ethel	1911
Orr, Winifred	1900	Powell, Mary Isabel	1908	Riehmiller, Oliver C	1908	Saxman, S. A	1883
Osborn, Nora B	1897	Pownall, Katherine	1899	Rigby, Annie E	1884	Sbarsky, Elizabeth	1913
Ott, Franklin B	1894	Prescott, Helen M	1902	Kink, Charles F	1896	Scanlon, Benjamin F	1887
Otterson, Ollie G	1901	Prescott, Effie	1912	Rinn, Cloid	1908	Scanlon, Mary E	1887
Ousby, Elizabeth	1913	Prestley, Margaret	1880	Ritchee, Elizabeth	1884	Scanlon, Eleanor	1912
Owens, Mayme	1912	Price, Frances C	1888	Ritter, Edith	1913	Scurman, Mary M	1898
Owens, Bess	1896	Price, H. Blanche	1897	Robb, J. Irwin	1885	Schade, Anna	1911
Owens, Ethel M	1910	Price, Pearl E	1904	Robbins, Agnes May	1895	Schaefer, Ethel	1913
Owens, Sarah	1890	Printer, Anna	1894	Roberts, Lydia H	1886	Schaefer, Bertha Blanche	1908
Owens, Winifred Gertrude	1908	Prosser, Sarah	1913	Roberts, Mary C	1905	Schade, Mary E	1913
Painter, Eva M	1884	Prothers, H. Ney	1899	Robertson, Eva	1912	Echall, Dora E	1907
Palmer, Ethel E	1911	Purdy, Margaret E	1885	Robertson, Eva Mae	1910	Schall, Orpha Mabel	1908
Pangratz, Edith	1909	Purdy, Mary A	1894	Robertson, Elizabeth J	1910	Schaub, Mary Florence	1908
Pardoe, Nellie	1912	Purington, Lila W	1896	Robertson, Frances	1913	Schmerber, Marion K	1905
Park, Ethel	1912	Purington, Margaretta D	1892	Robertson, Maude E	1904	Schoff, Iris	1913
Park, Katherine	1911	Quinn, Mary G	1907	Robeson, Julia R	1905	Scholl, Allicean	1913
Park, Letitia L	1901	Quinnette, Alfred H	1913	Robinson, Arabel	1888	Schreiner, Carolyn M	1901
Park, Margaretta	1901	Radcliffe, John N	1890	Robinson, Mary J	1899	Schreiner, Hallie	1897
Parke, Wilma	1901	Radcliffe, Ralph	1902	Rockefeller, Helen	1913	Schuchman, Flora	1911
Parker, E. May	1900	Ralph, John L	1882	Rodkey, Edith	1894	Schwab, Esther	1912
Parker, Mary A	1912	Ramaley, M. C.	1888	Rodkey, Hazel M	1911	Scott, Harold P	1908
Parks, E. B.	1887	Ramsay, Elizabeth Minerva	1908	Rodkey, Mary Belle	1908	Scott, Ida B	1893
Parsons, Anna Helen	1897	Ramsay, Grace Cameron	1908	Rodkey, Robert Gordon	1909	Scott, James T	1895
Parsons, Lydia	1911	Ramsay, Helen E	1910	Rodkey, Zola K	1907	Scott, Jennie M	1897
Parsons, Lydia G	1912	Ramsay, Mary A	1905	Roeth, Alice E	1898	Scott, Lida O	1896
Parsons, Martha R	1892	Ramsey, Adelaide	1912	Rogers, Laura R	1909	Scott, M. Josephine	1884
Patterson, Elvira	1892	Ramsey, Nellie	1912	Rogers, Mercy	1908	Schreist, Camille	1912
Patterson, Jeannette G	1910	Randall, Cecil	1904	Rogers, Oscar	1913	Seanon, Estella B	1910
Patterson, Jennie B	1879	Randle, Addie M	1897	Roller, June	1913	Seanon, Virginia	1913
Patterson, M. Winona	1908	Rankin, Clara	1913	Roller, Fannie F	1897	Seaton, Charles F	1902
Patterson, Nan	1911	Rankin, Helen E	1910	Roney, Emma	1894	Seavey, Ethel Gercke	1908
Patterson, Nan	1910	Rankin, Maude E	1895	Roof, Mabelle	1911	Schring, Lawrence M	1896
Patterson, Ossie	1913	Rapp, Anna L	1911	Roose, Margaret M	1907	See, Isabel	1911
Patterson, Rose May	1895	Rapp, Elizabeth	1911	Rose, Marie	1913	See, Sara	1911
Pattison, Margaret L	1882	Ray, Charles	1902	Rose, Mary L	1899	Scion, Grace	1913
Payne, Almira S	1892	Ray, Dewitt	1913	Rose, Sophie K	1888	Schert, Louise	1913
Pearce, Emma C	1895	Ray, Jane	1913	Rote, Carrie J	1911	Sellers, Ruth	1913
Pearce, Nelle T	1905	Ray, Edna V	1905	Rose, Nellie	1912	Sellers, M. Louise	1906
Pearsall, Elizabeth	1895	Ray, Jennie	1889	Roth, Henry	1913	Seiple, Adella G	1899
Pearson, Kathryn	1912	Rayburn, Celia A	1905	Row, Sadie M	1882	Sextlemeyer, C. T	1895
Pensyl, Georgie	1910	Reams, Ella A	1902	Rowand, Katharine F	1883	Settle, James	1910
Perkins, Anna M	1887	Rebok, Ruth	1911	Rowe, Irwin D	1889	Shaffer, Frances	1899
Peterson, Ethel M	1908	Redman, Margaret	1911	Rowe, Jean D	1893		
Petrie, Esther K	1910	Redding, Edward	1912	Rowe, M. Etta	1888		
Petty, Loveda	1912	Reed, Agnes S	1900	Ruff, Elma	1883		
Petsch, Augusta	1910	Reed, Edna	1913	Ruffner, Anna	1912		
Pfardt, Eleanor	1913	Reed, Gertrude	1912	Ruffner, Emma J	1886		
Phlorid, Ella L	1900	Reed, Hulda	1912	Rugh, Anes T	1883		
Phelan, Ella	1909	Reed, Ruth	1912	Rugh, Charles C	1897		
Phillips, Verma	1912	Reed, Bulotta B	1911	Rugh, Verma	1913		
Phillis, Janet	1909	Reed, Ivan J	1907	Rummel, Lida E	1887		
Pickels, Edna	1913	Reed, Belle D	1884	Runz, Thomas	1909		
Pidgeon, Bernice C	1895	Rees, Edith W	1900	Ruff Hazel	1913		
Pierce, David	1880	Reese, Margaret A	1900	Rurbos, Sime R	1901		
Pierce, John H	1881	Reese, Marie B	1911	Rush J. K.	1887		
Pierce, John M	1907	Reese, William P	1882	Rush, S. Arnold	1891		
Pierce, Mary	1913	Reese, Mary C	1891	Russell, Augusta A	1899		
Pierce, Mary J	1883	Reid, Pearl E	1910	Russell, Henry F	1900		
Pierce, Mary L	1910	Reid, Lillian E	1906	Russell, Jessie G	1895		
Pierce, William E	1909	Reinecke, Ora Alma	1909	Russell, J. Herbert	1845		
Pinkerton, Augusta C	1879	Reineke, Sophie C	1887	Russell, Lida	1913		
Pimook, Mary J	1907	Reinhard, Emma E	1907	Russell, Margaret S	1899		



PENNSYLVANIA STATE NORMAL SCHOOL

Alumni Registry—Continued

Shaffer, L. Gains.....	1869	Sloan, Anna C.....	1803	Spryer, Helen.....	1913	Stuebul, Martha T.....	1907
Shaffer, Loren.....	1911	Sloan, Cynthia.....	1913	Srader, Ella M.....	1893	Stull, Arthur.....	1912
Shaffer, Mamie L.....	1913	Smale, Romaine.....	1913	Stackhouse, Anna C.....	1906	Stumpf, Eva G.....	1905
Shane, Georgia C.....	1897	Small, George G.....	1887	Stackhouse, Sarah.....	1912	Sturgeon, Carrie J.....	1902
Shane, John P.....	1882	Smeltzer, Jessie L.....	1893	Stadtmiiller, Elise C.....	1905	Sturgeon, M. Ella.....	1894
Shane, M. Jennie.....	1891	Smith, Anna Belle.....	1912	Stadthaus, Althea.....	1913	Stutzman, Mary.....	1913
Shane, Samuel.....	1879	Smith, Mabel C.....	1912	Stahl, Florence N.....	1907	Sullivan, F. Helen.....	1907
Shaney, Olive M.....	1910	Smith, Earl.....	1912	Staples, Clara M.....	1907	Summerville, William D.....	1907
Shaulis, Edward F.....	1898	Smith, Olive Blanche.....	1912	Starr, Kathryn M.....	1910	Sutor, Silas A.....	1882
Shaulis, E. Frank.....	1899	Smith, Thalma.....	1881	Starz, Louisa E.....	1886	Sutter, C. P.....	1911
Shaw, Bethella.....	1882	Smith, Alired L.....	1900	Statler, George T.....	1879	Sutton, Edward H.....	1896
Shaw, Emily.....	1886	Smith, Alice E.....	1897	St. Clair, Alice.....	1913	Sutton, Helen White.....	1909
Shaw, Henrietta S.....	1886	Smith, Anna B.....	1902	St. Clair, Blanche.....	1899	Sutton, Mary A.....	1912
Shaw, Jean S.....	1898	Smith, Clara B.....	1898	St. Clair, Mabel.....	1901	Swain, Mabel E.....	1905
Shaw, Margaret E.....	1894	Smith, Clara Louise.....	1899	St. Clair, Frank D.....	1897	Swan, Della B.....	1904
Shaw, N. Annette.....	1897	Smith, Clara Lytle.....	1898	St. Clair, Hazel M.....	1907	Swan, Edward Q.....	1909
Shearer, Margaret B.....	1897	Smith, Clark M.....	1911	St. Clair, Jennie.....	1879	Swan, Mary Agnes.....	1888
Shenefelt, Myra A.....	1908	Smith, Cleo.....	1898	St. Clair, J. Den.....	1900	Swan, Nora M.....	1908
Shenefelt, Sarah L.....	1908	Smith, Cordelia W.....	1902	St. Clair, Oscar A.....	1900	Swan, Steele.....	1913
Sherbine, Alvin.....	1898	Smith, Corinne B.....	1893	St. Clair, M. Agnes.....	1883	Swartz, Mary R.....	1902
Sheriff, Joseph.....	1912	Smith, Edith M.....	1911	St. Clair, R. J.....	1878	Swartz, Elizabeth M.....	1888
Shick, Raymond.....	1913	Smith, Edna C.....	1908	St. Clair, Thomas.....	1895	Sweeney, Jennie A.....	1898
Shields, Effie L.....	1906	Smith, Elizabeth F.....	1901	Steele, Nellie E.....	1899	Sweeney, Myrtle M.....	1897
Shields, E. Juniata.....	1895	Smith, Elizabeth R.....	1899	Steele, Elia.....	1899	Sweeney, Nannie E.....	1899
Shields, W. F.....	1885	Smith, Emma C.....	1910	Steele, Helen.....	1913	Sweeney, Rosemary.....	1911
Shoemaker, Grace E.....	1900	Smith, Etla M.....	1905	Steele, Laura M.....	1906	Syckard, M. Ethel.....	1907
Shoes, E. Katherine.....	1886	Smith, E. Walker.....	1886	Steele, Susan Mary.....	1910	Syking, Philena G.....	1910
Shomo, Jessie.....	1907	Smith, Hiram R.....	1876	Steele, Helen M.....	1913	Talbot, Mae Ellen.....	1909
Shontz, Emma.....	1882	Smith, Jessie B.....	1882	Stein, Elizabeth M.....	1899	Tarr, Harry M.....	1892
Shrader, J. Calvin.....	1899	Smith, J. Leonard.....	1909	Steinmetz, Dillie M.....	1891	Tarr, Stewart F.....	1899
Shryock, Clara.....	1913	Smith, Mac E.....	1911	Steinmetz, Jessie.....	1906	Taylor, Alice.....	1881
Shryock, C. Homer.....	1910	Smith, Mabel Beacom.....	1909	Steinrod, Maude.....	1899	Taylor, Anna Laura.....	1887
Shugert, Helen.....	1912	Smith, Margaret H.....	1893	Stephens, Myrtle E.....	1897	Taylor, Grace E.....	1882
Shultz, E. Grace.....	1899	Smith, Marie E.....	1892	Stephenson, Clara M.....	1897	Taylor, Grace L.....	1895
Shupe, Abbie F.....	1895	Smith, Martha J.....	1894	Stephenson, Florence.....	1882	Taylor, Martha B.....	1900
Shupe, George B.....	1888	Smith, M. Leta.....	1899	Stephenson, Julia M.....	1900	Taylor, Royden J.....	1896
Shuster, Alice.....	1911	Smith, Minnie E.....	1885	Sterling, Eleanor.....	1913	Terpe, Ruth H.....	1912
Sibley, Juniata R.....	1897	Smith, Nellie Grace.....	1906	Sterling, Lelah.....	1910	Thisdethwaite, Ina.....	1913
Sickman, E. Belle.....	1905	Smith, Paul Victor.....	1908	Sterling, Mary A.....	1910	Thisdethwaite, Lucie.....	1913
Sickman, Rachel J. E.....	1893	Smith, Sue.....	1905	Stern, Florence.....	1904	Thomas, Dubie A.....	1892
Sickman, Zella M.....	1902	Smith, Velma B.....	1892	Steuier, Hilda.....	1910	Thomas, Fannie A.....	1900
Siefker, Bertha L.....	1901	Smith, Virginia K.....	1897	Stevenson, Bessie W.....	1888	Thomas, Guy.....	1905
Siemon, Martin.....	1912	Smitten, Leila.....	1913	Stevenson, Helen.....	1911	Thomas, Henry.....	1911
Silverman, Birdie C.....	1903	Smyers, Genetta I.....	1906	Stevenson, Luella M.....	1893	Thomas, Hilda M.....	1911
Simpson, Helen.....	1912	Snodgrass, Elizabeth May.....	1896	Stevenson, Mae E.....	1890	Thompson, Carrie.....	1912
Simpson, Lulu.....	1912	Snodgrass, John.....	1881	Stevenson, Sarah L.....	1886	Thompson, June.....	1912
Simon, Elmer B.....	1899	Snyder, S. Frank.....	1905	Stewart, Anabel.....	1894	Thompson, Myrtle.....	1912
Simpson, Belle.....	1888	Soles, Ella M.....	1894	Stewart, Bessie E.....	1907	Thompson, Anna Mae.....	1910
Simpson, Ebert T.....	1901	Spackman, Ruth.....	1911	Stewart, Christy.....	1909	Thompson, Edna L.....	1911
Simpson, Elsie Craig.....	1909	Sparks, Frances.....	1912	Stewart, Clara F.....	1902	Thompson, Guy.....	1890
Simpson, Ethel Fay.....	1909	Spencer, Evelyn.....	1912	Stewart, Edna.....	1913	Thompson, Irene A.....	1909
Simpson, Geo. S., Jr.....	1909	Spears, Naomi B.....	1890	Stewart, Elizabeth.....	1913	Thompson, Kathryn H.....	1894
Simpson, James A.....	1887	Speedy, Hal L.....	1907	Stewart, Paul.....	1913	Thompson, John.....	1913
Simpson, Nora M.....	1882	Speer, Priscilla M.....	1905	Stewart, E. Grace.....	1897	Thompson, Lulu B.....	1903
Simpson, Robert S.....	1885	Spence, Agnes.....	1909	Stewart, Hope.....	1893	Thompson, Mabel.....	1901
Simpson, Vera Amy.....	1913	Spencer, Alberta.....	1895	Stewart, J. T.....	1888	Thompson, Margaret M.....	1895
Simpson, Viola H.....	1903	Spencer, Edith A.....	1906	Stewart, Mary E.....	1899	Thompson, Myrtle E.....	1909
Skelly, Margaret.....	1912	Spraggon, Ethel.....	1910	Stewart, Helen.....	1912	Thompson, Rue Cetta.....	1895
Slater, Emma C.....	1886	Sprankle, Belle.....	1913	Stewart, Margaret.....	1912	Thompson, Sarah B.....	1911
Slater, M. Ella.....	1889	Spring, Isabel.....	1913	Stewart, Joseph.....	1912	Thomson, Agnes M.....	1901
Sligh, Agnes M.....	1910	Spring, Isabel.....	1912	Stevens, Margaret.....	1912	Thomson, Catherine W.....	1901
Sligh, Janet G.....	1905	Sproull, W. H.....	1885	Stiles, Floy E.....	1901	Thomson, Clara C.....	1905
Sloan, Ada B.....	1889	Sprrows, Hannah.....	1913	Stitt, Lelia A.....	1890	Thomson, Margaret.....	1907
				Stiver, Walter F.....	1910	Tiffany, Emma J.....	1895
				Stoke, Grace.....	1913	Tiffany, Mary L.....	1886
				Stone, Margaret L.....	1900	Tiffany, Paul B.....	1904
				Stonbraker, Gaynelle.....	1913	Tiffany, Ruth M.....	1892
				Stonbraker, Ralph L.....	1902	Titterington, Clyde.....	1913
				Stoner, Mame.....	1890	Titterington, John A.....	1910
				Stoner, Ola.....	1912	Tittle, A. Josephine.....	1902
				Storey, Georgia.....	1887	Todd, Marguerite.....	1911
				Storey, Ida B.....	1886	Tomb, D. Harbison.....	1878
				Stout, Olive A.....	1888	Tomb, David Rankin.....	1909
				Strasler, Frank A.....	1900	Tomb, Herman.....	1912
				Strayer, Ethel L.....	1910	Tomlinson, Leora A.....	1894
				Strickler, Hiram B.....	1881	Trader, Eugenia.....	1913
				Strohle, Elizabeth.....	1911	Trauger, George W.....	1901
				Strobe, Elizabeth.....	1913	Travis, Fanny B.....	1905
				Stryker, Mary J.....	1913	Tress, Joe C.....	1892
				Stuchell, Alma.....	1911	Trent S.....	1876
				Stuchell, Clair A.....	1909	Treichler, Elma M.....	1912
				Stuchell, Ethel M.....	1900	Trumble, Flora M.....	1892
				Stuchell, Martha E.....	1902	Trumble, M. Edna.....	1898
				Stuchul, Cha lotte Willard.....	1909	Trumble, Mac.....	1913

PENNSYLVANIA STATE NORMAL SCHOOL

Alumni Registry - Continued

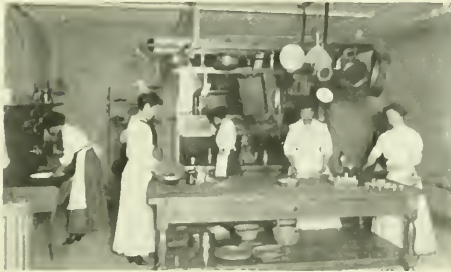

Girls at Work in the Candy Kitchen

Trimble, Martha	1888	Waller, Margaret I	1901	Wick, Carrie L.	1911	Wigbert, Clara M	1905
Trout, M. Elizabeth	1895	Waller, Robert P.	1902	Wier, Ethel S.	1911	Wingert, Ella B.	1907
Truman, Delta K.	1912	Wallis, Jean H.	1910	Widlowson, Gaye	1913	Wingert, Laura A.	1905
Trusal, Jessie Eva	1910	Walsh, Ora E.	1894	Widlowson, Roxie I	1910	Wise, Stella	1908
Tucker, Asenath A.	1894	Walter, Anna M.	1909	Widlowson, Ruth	1912	Withington, Alice W.	1896
Tucker, Margaret	1898	Walton, Mary II	1897	Wieneke, Helen P.	1909	Withington, Clara B.	1899
Turner, Jennie P.	1885	Waroblyak, Ella	1912	Wiggins, D. Lydie	1909	Withington, Edyth	1911
Turner, Minnie E.	1889	Warner, J. Paul	1910	Wiggins, Hubert P.	1890	Wolfe, Anna M.	1900
Tussey, Mary J.	1899	Warner, Lydia H.	1904	Wiggins, Robert Clark	1909	Wolfe, Sara	1913
Tyler, Alice E.	1912	Warnock, Clara E.	1897	Wiggins, Robert H.	1899	Wolff, M. Martha	1913
Uhlinger, Katherine	1901	Warnock, O. H.	1885	Wiggins, Ruth	1913	Wolfford, Mary	1912
Ulerich, William W.	1884	Warren, Annie M.	1891	Wigton, Anna W.	1905	Wood, Clara E.	1904
Uncapher, Elizabeth	1879	Warren, Jennie S.	1885	Wigton, Mary E.	1902	Wood, Carl	1913
Uncapher, Luella M.	1897	Wassam, Forde W.	1905	Wiley, Emily Label	1908	Wood, Lela T.	1913
Urey, John M.	1891	Watkins, Gaynel	1911	Wiley, J. P.	1888	Wood, Walter H.	1901
Urey, Mary H.	1905	Watkins, Lucy R.	1892	Wiley, Ora G.	1911	Woodburn, Marguerite A.	1909
Urey, Preston G.	1908	Watson, A. Belle	1901	Wilkins, Anna	1899	Woodhead, Ada	1909
Vanard, Eva U.	1885	Watson, L. Frederica	1895	Wilkins, Mary B.	1882	Woodrow, Elva	1912
Vanard, Flora M.	1888	Watson, Mary O.	1900	Wilkins, Maude	1911	Woodward, Claude	1913
Van Eman, Hattie	1890	Wassel, Martha	1912	Willett, Bessie R.	1910	Woodward, Marie	1912
Van Horn, Vida	1905	Weaklan, Bertha	1913	Williams, Beatrice	1901	Woodruff, J. B.	1885
Van Kirk, Miriam	1910	Weamer, J. Frank	1890	Williams, Beatrice	1901	Woods, Jeannette B.	1893
Varley, Ruby	1913	Weaver, Flora I.	1895	Williams, Clyde	1910	Woods, Margaret E.	1879
Vaughen, Carrie B.	1896	Weaver, Pauline	1911	Williams, David	1882	Woods, Maude	1894
Veil, Margaret	1913	Weaver, Rosina B.	1890	Williams, Edith	1912	Woodward, Frank J.	1908
Velte, Ethel	1900	Weaver, Margaret	1913	Williams, Fannie	1892	Woolsey, Emil E.	1898
Ventress, Avelia C.	1895	Webb, Ruth	1913	Williams, Grace D.	1905	Work, Bertha B.	1901
Vero, Marian	1913	Weber, Carrie A.	1911	Williams, Hanna	1908	Work, Cree T.	1890
Vitale, Della	1909	Weber, Reuben J.	1901	Williams, J. C.	1897	Work, F. Ernest	1900
Vogel, Ella K.	1890	Wedd, Hazel Annette	1909	Williams, Jennie E.	1900	Work, Mary A.	1882
Vogley, Caroline	1913	Weddle, F. N.	1888	Williams, Margaret A.	1900	Work, Mary E.	1897
Vorlage, William	1891	Weidmyer, Anna B.	1910	Williams, Martha B.	1905	Work, Ruth A.	1897
Wachob, John	1888	Weimer, Harry	1898	Williams, Mary I.	1887	Wright, Clare L.	1900
Waddell, Elsie C.	1911	Weinle, Etta	1913	Williams, Mary I.	1913	Wright, Margaret E.	1899
Waddle, Ella M.	1902	Weir, Nelle	1913	Williams, Ora	1904	Wright, Sarah	1904
Waddle, Ethel L.	1905	Weis, Katherine M.	1893	Williams, Orrin O.	1884	Wyman, Jane G.	1907
Waddle, Ruth	1913	Welch, Edsard J.	1901	Williams, William	1907	Wyman, Mary E.	1904
Waglev, Frances M.	1903	Welch, Gertrude L. J.	1900	Williamson, A. May	1898	Wynn, Mary G.	1905
Wagle, Anna	1912	Welfer, Kate B.	1887	Williamson, Emma	1907	Wynn, Wesley A.	1898
Wagle, Nell S.	1904	Welsh, Edward H.	1898	Wills, James F.	1894	Wyse, Lettie L.	1911
Wagner, Clara M.	1905	Welsh, Elizabeth H.	1897	Wilson, Eleanor	1895	Yarnall, Margaret	1903
Wagner, Della M.	1903	Welsh, Howard M.	1895	Wilson, A. Maude	1893	Yarnall, Margaret	1912
Wagner, Luella B.	1904	Wenner, Theo. L.	1878	Wilson, Alice May	1895	Yealy, Lenore	1912
Wagner, Margaret	1913	Wertz, Lulu Irene	1908	Wilson, Arthur W.	1901	Yeckley, Albert F.	1901
Wagner, Romayne		Wertz, Minnie	1913	Wilson, Caroline	1890	Yoder, Elizabeth A.	1902
Wagner, Olive	1908	Wesner, Eleanor A.	1910	Wilson, Florida I.	1908	Yoder, Vida J.	1902
Wagner, Pearl	1910	Wesner, Pauline	1912	Wilson, Floren e	1902	Young, Agnes	1912
Wagner, Olive Ethel	1908	Wetherell, Caroline	1889	Wilson, Florence	1911	Young, Ora	1911
Waite, Nelie H.	1902	Wetzler, Ala	1913	Wilson, Helen C.	1892	Young, Anna M.	1912
Waldfogle, Margaret	1912	Weyman, Alice	1912	Wilson, Elsie	1912	Young, Blanche O.	1895
Waldschmidt, Dorothea	1912	Wheeler, Edna J.	1910	Wilson, Helen I.	1910	Young, Eva I.	1897
Waldschmidt, Lillian E.	1902	White, Josephine W.	1894	Wilson, Irene B.	1906	Young, Miles C.	1904
Walsh, Nora	1911	White, Rose	1904	Wilson, James M.	1885	Young, Sara	1913
Walker, E. Virginia	1888	White, Nan	1912	Wilson, James T.	1894	Yuill, Jessie	1913
Walker, Bertha	1913	Whitehead, Irene	1912	Wilson, John D.	1898	Zanchi, Mary E.	1907
Walker, Lenore	1913	Whitehead, Stewart H.	1876	Wilson, M. Agnes	1896	Zeller, Ima Heratdine	1909
Walker, Florence C.	1884	Whiteman, Ella B.	1902	Wilson, Joseph	1913	Zehner, Nora	1911
Walker, Della	1892	Whiteman, Fannie B.	1909	Wilson, Florence	1913	Zehner, Maude	1913
Walker, Lora B.	1900	Whiteman, Mary Gertrude	1908	Wilson, Olive	1886	Zener, Ada	1913
Wallace, Florence	1912	Whitehead, William H.	1889	Wilson, Robert M.	1894	Zener, Virgil C.	1900
Wallace, Mabel	1910	Whiting, Rita A.	1910	Wilson, Ruth Sadie	1894	Zimmerman, Elizabeth	1901
Wallace, Minnie	1913	Whitney, Sadie E.	1901	Wineman, Katherine	1912	Zimmerman, Mabel	1910
Wallace, Minnie J.	1894	Whitmyre, Tamar	1901	Wingar, D. Lester	1907	Zimmerman Zelma	1911
Walker, Harriet	1906	Whitton, Charles F.	1887	Wingert, Charlotte M.	1901		
Walker, Mabel	1896	Wiant, L. Clara	1902				

PENNSYLVANIA STATE NORMAL SCHOOL

Class Directory

Officers of the Society of the Alumni

ELBIE CREPS, Class of '04	President
JAMES B. SANSON, Class of '04	Vice-President
SARA E. BRUCE, Class of '04	Secretary
STELLA L. HASSINGER, Class of '04	Treasurer

Note—So far as the addresses of our Alumni were known, or could be obtained, they are given. Our friends will confer a favor by furnishing any information by means of which our directory may be made more complete in the future catalogues. In almost all cases the home address has been given.
We often have calls for teachers that we are unable to supply. We request our Alumni who are desirous of obtaining better positions to keep us informed of their addresses and desires.

CLASS OF 1876

Elementary Course

McCurdy, Irwin P., D. D., Litt. D., LL.D., D. C. L., Clergyman, 538 S. 49th St., Philadelphia, Penna.
Smith, Hiram R., Farmer Trent, S. U.—Deceased.
Whitehill, Stewart H., Lawyer, Brookville, Penna.

CLASS OF 1877

Scientific Course

Fair, R. Willis, Prin. Kiskiminetas School Saltsburg, Penna.

Elementary Course

Christy, Maude A.—Deceased.
Grumbling, Sarah, A. M. (Mrs. E. C. Van Horne) Lexington, Neb.
Gwinn, Caroline S. (Mrs. H. D. Blatchley) Caldwell, Idaho
Martin, Clara J. (Mrs. W. S. Kelly) Webster, Penna.
Pollock, Mary E. (Mrs. Emma Shupe) Wooster, Ohio
McCreery, James W., Lawyer, Greeley, Colo.

CLASS OF 1878

Elementary Course

Mitchell, Margaret F. (Mrs. S. M. Jack) Indiana, Penna.
Andrews, James E., Lawyer La Crosse, Kan.
Berkey, Jacob M., A. M., Director of Special Schools and Extension Work, 3442 Boquet St., Pittsburgh, Penna.
Eirich, Charles, Business 210 E. 11th Ave., Homestead, Penna.
McCurdy, Joseph A., A. M., LL.D., Lawyer Greensburg, Penna.
St. Clair, R. J., Business St. Joseph, Mo.
Tomb, D. Harbison—Deceased.
Wenner, Theo. L.—Deceased.

CLASS OF 1879

Elementary Course

Brooks, Elisa—Deceased.
Christy, Louisa H. (Mrs. H. M. McCreery) Carson City, Nev.
McDivitt, Martha M.—Deceased.
Naly, Sarah L., Pharmacist 500 18th Ave., Denver, Colo.
Patterson, Jennie B. (Mrs. J. A. Monteith) Stronghurst, Ill.
Pinkerton, Augusta C., Solicitor 16 S. Spring St., Blairsville, Penna.

Scott, Jennie M. (Mrs. W. L. Lapsley) St. Clair, Jennie—Deceased.	Swissvale, Penna.
Uncapher, Elizabeth—Deceased.	
Woods, Margaret E. (Mrs. M. D. Heath) Teacher	Vineland, Cal.
Davis, Samuel M., A. B., A. M., Lawyer	Santa Ana, Cal.
Dill, Anson J.—Deceased.	
Hanna, John C., Writer	126 Ellis Ave., Wheaton, Ill.
Johnson, Edward P., Principal	
McGrew, Butler C., M. E., Business	Washington, Penna.
Miller, J. J., Judge	Court House, Pittsburgh, Penna.
Nissley, Isaac O., Editor	Middletown, Penna.
Shane, Samuel, Business	McDonald, Penna.
Stattler, Geo. T., Business	Greeley, Colo.

CLASS OF 1880

Elementary Course

Hunter, Anna A., Teacher	Chester, S. C.
Loucks, Amanda, Teacher	Scottsdale, Penna.
Morrison, Alice, Teacher	1845 Ogden St., Denver, Colo.
Sampson, Emma F. (Mrs. Emma Smith)	Mercer, Penna.
Brinker, Gasper C.—Deceased.	
Brown, Charles J.—Deceased.	
Calder, John R., B. A., Lawyer	1861 Parkwood Ave., Toledo, Ohio.
Cochran, William A., Merchant	604 Central Ave., Johnstown, Penna.
Doty, Danile W., Lawyer	1708 Marshall Ave., St. Paul, Minn.
Duffey, William E.	
Elkin, John P., Justice of Supreme Court	Indiana, Penna.
Keefe, John S.—Deceased.	
Lewis, Samuel T., A. B., Clergyman	Osceola Mills, Penna.
Maclay, William B., Business	Bellville, Penna.
Newton, G. H., Lawyer	
Pierce, David, M. D., Physician	McKeesport, Penna.

CLASS OF 1881

Elementary Course

Cameron, Martha A., B.S. (Mrs. Roland W. Guss)	Castle Shannon, Penna.
Greene, S. Ella D., (Mrs. Wallace Riley)	Castle Shannon, Penna.
Hamilton, Ada F.—Deceased.	
Harrison, Jennie B.	410 9th Ave., McKeesport, Penna.
Jones, Harriet E. (Mrs. J. M. Boggs)	Byron, N. Y.
Kemp, Mrs. Harriet, Principal	2020 Perryville Ave., Allegheny, Penna.
Martin, Mary Adda, Teacher	750 Forest St., Avalon, Penna.
Taylor, Alice (Mrs. Geo. Hart) Deceased.	
Allison, J. Lewis, Supt. of Schools	1320 Wood St., Wilkensburg, Penna.
Fair, Geo. H.	1351 Garfield Ave., Topeka, Kan.
Guss, Rowland W., Science Teacher	North Adams, Mass.
Musselman, Harvey C.—Deceased.	
Pierce, John H., Lawyer	Indiana, Penna.
Riddle, Charles A., Lawyer	Seattle, Wash.
Smith, Alfred L.—Deceased.	
Snodgrass, John—Deceased.	
Strickler, Hiram B., Business	Bloomdale, Ohio

CLASS OF 1882

Elementary Course

Angney, May E., Teacher	44 Eggers St., Allegheny, Penna.
Esterline, Anna C. (Mrs. Anna E. Rose)	3557 California Ave., Allegheny, Penna.
Ford, Eva B.—Deceased.	
Garman, Malvina (Mrs. M. G. Riddle) Critic Teacher	I. S. N. S., Indiana, Penna.
Given, Margaret P., Teacher	1305 Poplar St., Allegheny, Penna.
Hildebrand, Gertrude (Mrs. H. S. Keepers)	Indiana, Penna.
Lewis, Cornelia P., Stenographer	Phoenix, Ariz.
McElwain, Elizabeth, Teacher	Chestnut St., Avalon, Penna.
McFadden, Annie M. (Mrs. D. B. Taylor)	Indiana, Penna.
Marshall, Katherine, Teacher	845 Collins St., Pittsburgh, Penna.
Miller, Alice J., Business	1339 Sheridan Place, Pittsburgh, Penna.
Pattison, Margaret J., Stenographer	919 W. 14th St., Topeka, Kan.



The Boys' Summer House

PENNSYLVANIA STATE NORMAL SCHOOL

Class Directory Continued.

Porter, Ida M., M.D., Physician 347 Monroe Ave., Rochester, N. Y.
 Row, Sadie M. (Mrs. Harry C. Christy) Indiana, Penna.
 Sandels, Annie E., Mrs. John B. Reynolds Greensburg, Penna.
 Shaw, Bethella, Teacher 5121 Center Ave., Pittsburgh, Penna.
 Schwartz, Emma, Teacher 501 W. 10th St., Kansas City, Mo.
 Simpson, Nora M. (Mrs. J. C. Patton) Indiana, Penna.
 Smith, Jessie B., Teacher Jeannette, Penna.
 Stephenson, Florence, B.A., M.A., Principal Home Industrial School Asheville, S. C.
 Wilkins, Mary B. (Mrs. Charles H. Ogden) 1947 Wallingford St., Pittsburgh, Penna.
 Wilson, R. Wilson, M. D., Physician 808 Wood St., Wilkingsburg, Penna.
 Barton, Humphrey, Lawyer St. Paul, Minn.
 Harnish, William R., Lawyer 42 N. Duke St., Lancaster, Penna.
 Hickman, Edward B., Business 412 4th Ave., Pittsburgh, Penna.
 Langham, Jonathan N., Lawyer Indiana, Penna.
 McCarty, John W.—Deceased.
 MacLay, William P., M.E. Potosi, Mo.
 McGrew, Nathan N., M.E., Lecturer 1006 Arch St., Philadelphia, Penna.
 Miller, Lorenzo D., M.E. Shelocta, Penna.
 Ralph, John L., Lawyer 601-3 Berger Bldg., Pittsburgh, Penna.
 Reese, William P., Lawyer Alma Hall, Johnstown, Penna.
 Shane, John P., Merchant McDonald, Penna.
 Sutor, Silas A.—Deceased.
 Williams, David, Supt. of Schools Keosauqua, Iowa

CLASS OF 1883 Elementary Course

Allen, Annie E. (Mrs. Judge Evans)—Deceased.
 Bragdon, Carrie L., Teacher, Plymouth Apartments
 Chartiers and Pennsylvania Ave., Allegheny, Penna.
 Brown, Lizzie M., Teacher New Alexandria, Penna.
 Brown, Marion L. (Mrs. Joseph Kyle) 108 W. 3d St., Xenia, Ohio
 Cochran, M. Eta (Mrs. Samuel Ritchie) Thorn and Little Sts., Sewickley, Penna.
 Davis, Emma E. 509 Dearborn Ave., Chicago, Ill.
 Davis, Margaret C., Preceptress, C. S. N. S. Lock Haven, Penna.
 Ford, Mary E., Physician 502 California Bldg., Denver, Colo.
 Gregg, Mary J.—Deceased.
 Barbour, W. W., Lawyer Ridgway, Penna.
 Hamilton, Margaret C.—Deceased.
 Harnish, Lewis C., Clergyman Village St., Hartford, Conn.
 Klingensmith, Annie 407 Auburn St., St. Paul, Minn.
 Knight, Lulu N. (Mrs. John T. Reeves) Beaver Falls, Penna.
 Leslie, Mary E.
 McClaren Birdie, M.E. (Mrs. Frank Keener) Indiana, Penna.
 Moore, Amy E. Asheville, N. C.
 Pierce, Mary J.—Deceased.
 Rowland, Katharine F. (Mrs. E. G. Miller) 300 Porter Ave., Warren, Ohio
 Ruff, Elma (Mrs. Charles D. Todd) Greeley, Colo.
 Rugh, Agnes Truby (Mrs. G. R. Eppley) 621 Wood St., Johnstown, Penna.
 Sansom, Bessie G., M.E. (Mrs. A. W. Wilson) Saltsburg, Penna.
 Saxman, S. A.—Deceased.
 St. Clair, M. Agnes, Teacher 6347 Normal Ave., Chicago, Ill.

CLASS OF 1884 Elementary Course

Allison, Annie N. (Mrs. Henry Turk) Parker's Landing, Penna.
 Ague, John B., M.D., Physician 2300 8th Ave., Beaver Falls, Penna.
 Bothell, Clara E. Shelocta, Penna.
 Brown, M. Jennie 114 Centennial Ave., Sewickley, Penna.
 Eccles, Lida M. (Mrs. J. W. Grove) Asbury Place, Pittsburgh, Penna.
 Edie, M., Leanna, Teacher Beaver, Penna.
 Empfield, Ella E. (Mrs. David C. Patton) 1810 Peper Ave., Lincoln, Neb.
 Galbraith, Margaret M. 824 Lexington Ave., New York, N. Y.
 Gallaher, Sarah M.—Class of 1888.
 Hays, Flora B. (Mrs. B. H. Smeyers) 5541 Stanton Ave., Pittsburgh, Penna.
 Jefferys, Jennie—Deceased.
 McAllister, Ralph C., Business 619 Belmont Ave., N. Seattle, Wash.
 McElveen, Jennie (Mrs. Frank B. Patton) 251 Dithridge St., Pittsburgh, Penna.
 Matthews, W. E., M.D., Physician 423 Lincoln St., Johnstown, Penna.
 Nesbit, Harry N.—Class of 1888
 Painter, Eva M. (Mrs. Elmer Helman) Irwin, Penna.
 Reel, Belle D. (Mrs. R. A. McKee) Ben Avon, Penna.
 Reynolds, Virginia, B.S., Teacher, E. N. S. East Stroubsburg, Penna.
 Rigby, Annie E. 1301 3d Ave., New Brighton, Penna.
 Ritchie, Elizabeth (Mrs. Elizabeth Ritchie Supv. of Adv. Dept., Pittsburgh Steel Co.) 219 Lathrop St., Oakland Station, Pittsburgh, Penna.
 Scott, Mary Josephine (Mrs. D. W. McNaugher) 202 Lafayette Ave., Allegheny, Penna.
 Uferich, W. W., Business Lattrohe, Penna.
 Walker, Florence C.
 Williams, William, Lawyer Woolf Block, Johnstown, Penna.

CLASS OF 1885 Elementary Course

Adair, Jennie M. (Mrs. George W. Belsey)
 Angus, Mary A. (Mrs. Lyman Walker) —Deceased.
 Arney, Allan B., Lawyer Eric k Bldg Annex, Pittsburgh, Penna.
 Carney, Alice B. (Mrs. John H. Wilson) —Deceased.
 Cawley, Nan L. (Mrs. W. A. Walker, Jr.) 954 Washington Ave., Allegheny, Penna.
 Cochran, Laura C., Teacher 322 N. Maple Ave., Greensburg, Penna.
 Cooper, Mary Blanche,
 Davis, Laura Maude Indiana, Penna.
 Elliott, Adalene M., Teacher 822 7th Ave., Beaver Falls, Penna.
 Fair, May C., Postmistress Blackk, Penna.
 Getty, Mary M. D., Physician 1831 Chestnut St., Philadelphia, Penna.
 Given, Annie F. Indiana, Penna.
 Gordon, M. C.—Class of 1888.
 Graham, Annie M., Teacher Baldwin, Penna.
 Hays, Caroline D., Principal, Hays Seminary
 Hays, Fanny L., Hays Seminary Maysville, Ky.
 Harrocks, Sarah—Deceased.
 Hickman, R. L., Business Pittsburgh, Penna.
 Hutton, Frank, Lawyer DuBois, Penna.
 Itell, Thomas J., Lawyer 150 Adams St., Johnstown, Penna.
 Lemon, Emma R.—Deceased.
 Lytle, Katharine M. (Mrs. Charles H. Clifford) Bradlo-k, Penna.
 Marshall, Adah L., Teacher Houston, Penna.
 Marshall, Anna P. (Mrs. William McCracken) 709 Maryland Ave., Pittsburgh, Penna.
 Marshall, Jean 752 Forest Ave., Avalon, Penna.
 Marshall, Jean 845 Collins Ave., Pittsburgh, Penna.
 McCain, Margaret.
 McCall, Agnes (Mrs. Agnes Taylor) 59 Madison Ave., Bellevue, Penna.
 McElhany, Jean R., Member of Faculty, I. S. N. S.
 McFadden, Jane R. (Mrs. M. L. Zweig) 148 S. 5th St., Reading, Penna.
 McGraw, Josephine.
 McMullen, Jennie E. (Mrs. George W. Orange) Spiritwood, N. D.
 McStachey, Rose Z., Teacher 513 N. St. Clair St., E. E., Pittsburgh, Penna.
 Mohney, J. M., LL.B., Lawyer Oxford, Neb.
 Moon, Lottie, Teacher Bellevue, Penna.
 Muse, Minnie E. (Mrs. T. C. Jones) 811 Huey St., McKeesport, Penna.
 Muse, Frank D., A.B., Clergyman.
 Needy, Anetta—Deceased.
 Oliver, Martha A. 713 Arch St., Allegheny, Penna.
 Richards, Carrie E. (Mrs. W. C. Shouse) Bellevue, Penna.
 Robb, J. Irwin, Teacher Bryn Mawr, Penna.
 Shields, W. F., Clergyman Medford, Ore.
 Simpson, Robert S., Business Bellingham, Wash.
 Smith, Minnie Ethel 4626 Chatsworth Ave., Hazelwood, Pittsburgh, Penna.
 Sprout, W. H.—Class of 1888.
 Turner, Jennie P. (Mrs. Guy McCracken) 424 Stiles St., Philadelphia, Penna.
 Varard, Eva U. (Mrs. G. W. Woodburn) Parnassus, Penna.
 Warren, Jennie S. (Mrs. J. R. Copeland) Larimer, Penna.
 Wilson, O. H., Mechanical Engineer Ashland, Ore.
 Wilson, James M., Clergyman
 Woodruff, J. B., Physician Vine and Bedford Sts., Johnstown, Penna.



In the Green Room

PENNSYLVANIA STATE NORMAL SCHOOL

Class Directory—Continued

CLASS OF 1886 Elementary Course

Banfield, Margaret S. (Mrs. M. S. Parshall) 2020 Perrysville Ave., Allegheny, Penna.
 Barnes, Blanche A. (Mrs. Walter W. Ross) Camp Terrell, via Fallon, Nev.
 Birkman, Sara (Mrs. Hiram De Puy) 3302 26th St., Tacoma, Wash.
 Breniser, Cynthia (Mrs. John L. Thomas) 2727 Eldridge Ave., Bellingham, Wash.
 Bruce, Laura B., Teacher 1320 Wood St., Wilkingsburg, Penna.
 Calhoun, Jennie M. 57 Bayne Ave., Bellevue, Penna.
 Cannon, Mary W. 1627 Beaver Ave., Allegheny, Penna.
 Case, Gertrude S., Teacher of Manual Training 5010 Wellesley Ave., Pittsburgh, Penna.
 Cramer, W. Justin—Deceased
 Crawford, Ella E. (Mrs. Robert S. Clarke) McClure Ave., Ex., Allegheny, Penna.
 Crider, Annie M. (Mrs. Albert H. Kirker) Homestead, Penna.
 Fleming, Louise S. 305 W. 97th St., New York City
 Fisher, Harry H., Lawyer Greensburg, Penna.
 Fisher, John S., State Senator Indiana, Penna.
 Freeman, Sarah J.—Deceased
 Gillilan, Sarah A. (Mrs. J. L. Ralph) 54 Hawthorn Ave., Crafton, Penna.
 Hamill, Jennie (Mrs. S. R. McClure) 111 North Ave., Braddock, Penna.
 Hayden, Margaret B., M.E., Teacher 46 Preston Ave., Bellevue, Penna.
 Haslett, Annie S.—Deceased
 Henderson, Mary 802 Huey St., McKeesport, Penna.
 Hodge, Grace M. (Mrs. George V. Craighead) 518 Franklin Ave., Wilkingsburg, Penna.
 Jackson, Walter H., Editor Indiana, Penna.
 Jones, Mary Margaret—Deceased
 Laughry, Anna S. (Mrs. M. L. Imier) 745 Cypress Ave., Moxham, Johnstown, Penna.
 Leard, Emma L. (Mrs. W. F. Shields) Niedford, Ore.
 McCormick, Mary, Teacher Indiana, Penna.
 McCowan, Ermine C. (Mrs. G. G. Small) 205 Western Ave., Aspinwall, Penna.
 McCrum, Jessie G. (Mrs. Jessie G. Mathews) Woods Hall, Mass.
 McFadden, Elizabeth E. (Mrs. J. S. Gant) Buena Vista, Penna.
 McKee, Annie L.—Deceased
 McKibben, Mary Crouse (Mrs. Samuel A. Harper) Maywood, Ill.
 McMunn, Anna M., Teacher 110 Sprague Ave., Bellevue, Penna.
 Marion, Katherine H., Teacher 1329 Fayette St., Allegheny, Penna.
 Marquis, Elvira (Mrs. Harry S. Elwood) Ellensburg, Wash.
 Martin, Eleanor V., Teacher 440 W. 3d St., Pomona, Cal.
 Maxwell, Mary A. (Mrs. Irving A. Palmer) Pueblo, Colo.
 Morrow, Agnes—Class of 1888.
 Murry, Belle Pittsburgh, Penna.
 Muse, Blanche (Mrs. E. J. Knox) Butler, Penna.
 Potts, Emma R., Teacher Natrona, Penna.
 Purdy, Margaret E. (Mrs. Samuel W. Pringle) Savannah, Mo.
 Ruffner, Emma J. (Mrs. Charles F. McMann) Deceased.
 Shaw, Emily (Mrs. R. T. Stewart) 1524 Shady Ave., Pittsburgh, Penna.
 Shaw, Henrietta S. Pueblo, Colo.
 Sholes, E. Katharine (Mrs. A. C. Latimer) R. D. 3, Bellevue, Penna.
 Slater, Emma C. 426 Kelley Ave., Wilkingsburg, Penna.
 Smith, E. Walker, M. A., Lawyer Indiana, Penna.
 Starz, Louisa E., Business 1618 Sedgwick St., Allegheny, Penna.
 Stevenson, Sarah L. (Mrs. Ralph W. Carroll)—Deceased.
 Storey, Ida B. (Mrs. O. H. Warnock) Latimer, Penna.
 Tiffany, Mary L. (Mrs. Elmer Allison) 116 S. 10th St., Indiana, Penna.
 Wypen, Robert M.—Class of 1888—Deceased.

CLASS OF 1887 Elementary Course

Bryan, Minnie J. (Mrs. Robert Smith) Indiana, Penna.
 Blue, John 724 J. M. S. Building, South Bend, Ind.
 Cameron, Clara (Mrs. J. N. Langham) Indiana, Penna.
 Campbell, S. Flora
 Carroll, J. G., Lawyer Uniontown, Penna.
 Clark, Annie M. (Mrs. J. J. Miller) 4924 Wallingford St., E. E., Pittsburgh, Penna.
 Chisholm, Mary L., Teacher 353 Maple Ave., Edgewood Park, Penna.
 Clingerman, Mary B. 1017 Lexington Ave., Altoona, Penna.
 Cramer, John W., Business 320 Haynes St., Johnstown, Penna.
 Dain, Hannah K.—Deceased
 Dabry, Lucy, Teacher 214 S. Craig St., Pittsburgh, Penna.
 Day, Ella R. 514 Congress St., McKeesport, Penna.
 Eckman, Rena S., Teacher Ebert School, Denver, Colo.
 Edwards, Ella C.—Deceased
 Ellis, Sara E. (Mrs. Arthur E. Proper) 1438 Fayette St., Pittsburgh, Penna.
 Empfield, Kate E. (Mrs. Charles A. Jenks) 219 Union St., Punxsutawney, Penna.
 Fiscus, J. J., Business Indiana, Penna.
 Fraser, Elizabeth C. (Mrs. H. F. Humphries) McDonald, Penna.
 Galbraith, Marietta—Deceased
 Goodell, Nellie A., Nurse Berkeley, Cal.
 Griffith, Alice F. (Mrs. A. B. Hulbert) Fort Collins, Colo.
 Hahn, Edith M. (Mrs. John H. Kennedy) Punxsutawney, Penna.
 Hamill, O. A.—Deceased
 Hammond, James B., Business Bolivar, Penna.
 Hutchison, Margaret J., Teacher Palo Alto St., Pittsburgh, Penna.
 Jack, William M., Clergyman Chazy, N. Y.
 Johnson, H. P., Clergyman Avalon, Penna.
 Kennedy, Mary R. (Mrs. Samuel Hamilton) Holland Ave., Braddock, Penna.
 Kimple, Lottie C. Chambersville, Penna.
 Knox, Anna M. (Mrs. E. E. Carey) St. Catherine, Ontario, Can.
 Koontz, J. S., Physician 611 Coleman Ave., Johnstown, Penna.
 Krebs, Jennie—Deceased
 Lawrence, Sarah Katherine (Mrs. J. K. Rush) Postmistress Chester, W. Va.
 Longwill, A. L., Business 1914 Wayne St., Swissvale, Penna.
 Loucks, Dorothy M. (Mrs. W. L. Kelley)—Deceased.
 Martin, Georgia L., Principal
 McConnell, Jennie M. (Mrs. Lucy S. McKeever)—Deceased.
 Miller, Jennie M., Teacher
 Miller, Winifred W.—Deceased.
 Montgomery, Anna B.—Deceased.
 Parks, E. B.—Deceased.
 Perkins, Anna M. (Mrs. A. P. Hay) 454 West Ave., Los Angeles, Cal.
 Reinecke, Sophie C., Teacher Dickson and Church Aves., Ben Avon, Penna.
 Rice, Kathleen (Mrs. E. M. Segner) 1198 Oakland Ave., Indiana, Penna.
 Rummel, Lida P. (Mrs. George Helman) Sheffield, Penna.
 Rush, J. K.—Deceased.
 Scanlon, Mary E. (Mrs. C. S. Lemon)
 Scanlon, Benjamin F., B.L., Lawyer
 Simpson, James A., Farmer Indiana, Penna.
 Small, George G., Business
 Storey, Georgia, Vice Principal Hilland School 5480 Broad St., Pittsburgh, Penna.
 Taylor, Anna Laura (Mrs. W. E. Fohl) Harmarville, Penna.
 Welfer, Kate B. (Mrs. H. F. Robinson) 5867 Burchfield Ave., Pittsburgh, Penna.
 Whitten, Charles E., Lawyer Greensburg, Penna.
 Williams, Mary J. (Mrs. James D. Simons) 91 N. Linwood St., Crafton, Penna.
 Work, Mary E. (Mrs. Hope W. Hogg) 30 Brook Rd., Fallowfield, Manchester, Eng.

CLASS OF 1888 Scientific Course

Callahan, Sarah McCune, Principal Private School Ebensburg, Penna.
 Gordon, M. C., Member of Faculty, I. S. N. S. Indiana, Penna.
 Morrow, Agnes (Mrs. Richard B. Scandrett), Bellefield Dwelling, Pittsburgh, Penna.
 Nesbit, Harry, Clergman 898 Ave. C., Bayonne, N. Y.
 Sproull, W. H.—Deceased.
 Wilson, Robert M.—Deceased.

Elementary Course

Allison, D. B., Business Castle Shannon, Penna.
 Biter, R. H., Principal Galitzen, Penna.
 Boyle, Mary C. (Mrs. J. J. Mulholland) 4525 Chalmers St., Pittsburgh, Penna.
 Bradshaw, Mattie—Deceased.
 Campbell, Alice L. Colo.
 Canfield, Mary G., Teacher 25 Brunston Ave., Pittsburgh, Penna.
 Cheesman, Anna M. (Mrs. Daniel Craig) 264 S. Ligonier St., Latrobe, Penna.
 Chisholm, Lillian L. (Mrs. Charles Garland) Maple Ave., Edgewood Park, Penna.
 Chrysler, Kate S. 1309 Bath St., Santa Barbara, Cal.
 Chley, Ivy, Teacher
 Cooper, Mary J., Supervisor, Westmont Johnstown, Penna.



The Hosack Cottage

PENNSYLVANIA STATE NORMAL SCHOOL

Class Directory—Continued

Cordier, Anita (Mrs. R. A. McDonald) 304 S. Fairmont Ave., Pittsburg, Penna.
 Darling, Willis T.—Deceased.
 Ekas, Agnes E. (Mrs. A. M. Weir) Sarver, Penna.
 Ely, Selden M. A. M., I. L. M., Supervisor 50 S. St., N. W., Washington, D. C.
 Evans, Jessie (Mrs. E. D. Wykoff) R. F. D., San Gabriel, Cal.
 Fetzer, Ella L. (Mrs. B. I. Elliott)—Deceased.
 Fielding, Frouse S. (Mrs. Edwin H. Campbell).
 Fix, Rebecca N. (Mrs. C. P. Anderson) 465 Biddle Ave., Wilkensburg, Penna.
 Fairly, Elizabeth D., Teacher.
 Gibson, Frank Z Durant, Okla.
 Gilmore, Margery M., Teacher 4015 Westminster St., Allegheny, Penna.
 Grassel, Anna M. (Mrs. James P. McDonald) 443 Walnut St., Sewickley, Penna.
 Hadley, Edith O. (Mrs. Geo. Lysle) 5 Ellsworth Terrace, Pittsburgh, Penna.
 Hamilton, Elizabeth, Teacher 721 Arch St., Allegheny, Penna.
 Harris, Minnie R., Literature 410 South Ave., Wilkensburg, Penna.
 Harrington, Beatrice (Mrs. J. W. Gray) 3705 Perrysville Ave., Allegheny, Penna.
 Harrison, Elizabeth M. (Mrs. W. E. Newlin) 618 Fifth Ave., McKeesport, Penna.
 Hay, Alberta 937 Beech Ave., Pittsburgh, Penna.
 Herriott, Emma J., Teacher 257 N. Dithridge St., Pittsburgh, Penna.
 Hine, Nancy J Saltsburg, Penna.
 Jones, Esther A., Teacher 810 West Park Way, McKeesport, Penna.
 Jones, Roberta L., Teacher 906 Sandusky St., Allegheny, Penna.
 Jones, S. Mayes (Mrs. Fred B. Jones) Washington, Penna.
 McFarland, Mary, Teacher Franklin School, Washington, D. C.
 McGarey, Mollie D. (Mrs. A. G. Breitweiser) Brownsville Rd., Pittsburgh, Penna.
 McKee, Ella (Mrs. Samuel Kraer) 801 West End Ave., New York.
 Menke, Emma C. Mrs. J. P. Blackburn) 313 Penney Ave., McKeesport, Penna.
 Miller, Luella 4733 Bayard St., Pittsburgh, Penna.
 Myers, Lillian M., Teacher "Keystone" Fleming Ave., Allegheny, Penna.
 Price, Frances C. (Mrs. H. C. Beares) Coleman Place, Homewood, Pittsburgh, Penna.
 Ramealy, M. D., D. D. S., Dentist 322½ W. Yakima Ave., N. Yakima, Wash.
 Riddle, Rebecca
 Robinson, Arabel, A. B., Registrar Slippery Rock Normal School, Slippery Rock, Penna.
 Rose, Sophie K. (Mrs. Henry C. Carr) 878 Thorn St., Sewickley, Penna.
 Rowe, M. Etta (Mrs. Harry J. Davis) Clairton, Penna.
 Shupe, Geo. B., Editor—Deceased.
 Simpson, Belle, Nurse 412 South 15th St., Philadelphia, Penna.
 Stewart, J. T Indiana, Penna.
 Stevenson, Bessie W. (Mrs. H. D. Montgomery) 5429 Stanton Ave., Pittsburgh, Penna.
 Stout, Olive A.—Class of 1891.
 Swan, Mary Agnes, Teacher 1105 Allegheny Ave., Allegheny, Penna.
 Swartz, Margaret (Mrs. Ross T. Campbell) Sterling, Kan.
 Trimble, Martha (Mrs. Solomon Butterbaugh) Lovejoy, Penna.
 Vanard, Flora M. (Mrs. D. W. Keister) 10919 Fairchild Ave., Cleveland, Ohio.
 Wachob, John, Business 137 Barron Ave., Johnstown, Penna.
 Walker, E., Virginia (Mrs. C. A. E. Codman) 4116 Spruce St., Philadelphia, Penna.
 Weddell, F. N., Lawyer 510 Fourth Ave., Pittsburgh, Penna.
 Wiley, J. P., Member of Faculty, I. S. N. S Indiana, Penna.

CLASS OF 1889

Elementary Course

Allen, Janney (Mrs. T. A. Keer) Blairsdale, Penna.
 Anderson, Vina—Deceased.
 Andrews, Maty A., Teacher 168 Jackson St., East Liverpool, Ohio.
 Booth, Tillie (Mrs. S. C. Johnson) 856 Church Ave., Allegheny, Penna.
 Bradt, Jennie, Teacher 1323 Q. St., N. W., Washington, D. C.
 Brownlee, Mabel—Deceased.
 Caldwell, Olive Bell, Teacher 523 Osceola St., Pittsburgh, Penna.
 Cameron, Christine Marr 2928 Midvale Ave., Germantown, Penna.
 Carnahan, Thetta (Mrs. E. G. Orr)—Deceased.
 Chester, Della M. (Mrs. C. L. Smith) Rochester, Penna.
 Clark, Mary B. (Mrs. Elisha P. Swift) Norway, Mich.
 Cutlers, Lettie B., Teacher 150 Erie St., Westmont, Johnstown, Penna.
 DeVinney, W. M., M. E., Business 5618 Broad St., Pittsburgh, Penna.
 Dickson, W. J., U. S. Internal Uniontown, Penna.
 Ewing, Anna M Oakdale, Penna.
 Fiscus, Clara Indiana, Penna.
 Fleck, F. Earl—Deceased.
 Gordon, A. C., Principal 3521 Shady Ave., Allegheny, Penna.
 Grimm, P. H., Postal Service Box 415, Turtle Creek, Penna.
 Hamill, Josephine (Mrs. W. F. Simpson) R. F. D. No. 2, Indiana, Penna.
 Hardie, Jessie H., Teacher 5528 Avondale St., Pittsburgh, Penna.
 Harr, Charlotte P. (Mrs. C. C. Thomas) Moran, Kan.
 Hemphill, Gertrude (Mrs. Norton H. Bryam) 925 Main St., Evanston, Ill.
 Hill, Margaret B. (Mrs. J. E. Boyd) Aspinwall, Penna.
 Hutchinson, Kate M. D., Teacher 105 6th Ave., McKeesport, Penna.
 Jack, James R., M. D., Physician New Alexandria, Penna.
 Johnston, Joseph E., Physician 7035 Hamilton Ave., Pittsburgh, Penna.
 Keener, J. A., Clergyman Station P, Tacoma, Wash.
 Keener, J. B., A. B., LL. B., Lawyer 520 California Bldg., Tacoma, Wash.
 Lukehart, W. D.—Deceased.
 Lyons, Anna M., Kindergarten 5646 Rippey St., Pittsburgh, Penna.
 Marquis, Elvira (Mrs. C. H. Ellwood) Ellensburg, Wash.

McFeatters, Calista B., Teacher H.
 McPherson, Anna C. (Mrs. Edward Mullan) 17-19 S. 6th St., Central Station, Philadelphia, Penna.
 Minter, W. A., Contractor 460 Biddle Ave., Wilkensburg, Penna.
 Morrow, Alice, Teacher Bellefield Dawling, Pittsburgh, Penna.
 North, Emily 610 Wood St., Wilkensburg, Penna.
 Ray, Jennie (Mrs. J. R. Ayles) Sheridan, Wyo.
 Rowe, Irwin D.
 Slater, M. Ella (Mrs. William Esler) 325 Franklin Ave., Wilkensburg, Penna.
 Sloan, Ada B. (Mrs. F. W. Greene) 511 MacInnesy Bldg., Pittsburgh, Penna.
 Turner, Minnie E. (Mrs. A. D. Munn) Glen Willard, Penna.
 Wetherell, Caroline.
 Whitfield, William H., Builder 5863 Holart St., Pittsburgh, Penna.

CLASS OF 1890

Elementary Course

Ansley, Mabel M. (Mrs. John D. Murphy)
 Barry, Mary I. (Mrs. P. F. McAneny) 121 Walnut St., Johnstown, Penna.
 Blair, Emma B., Teacher 230 Kollogg St., Palo Alto, Cal.
 Bowman, Agnes S., Teacher 250 S. Water St., Kittanning, Penna.
 Carter, M. Blanche—Deceased.
 Caven, Agnes—Deceased.
 Chalfant, Martha (Mrs. W. O. McNary) R. F. D. No. 1, Wilkensburg, Penna.
 Chalfant, Mary I. (Mrs. A. H. Scudder) 331 Park Place Brooklyn, N. Y.
 Croey, Maude E., Teacher Homestead, Penna.
 Coffin, Edith V. (Mrs. William W. Ford) 5910 Wellesley Ave., Pittsburgh, Penna.
 Davis, Annie S. (Mrs. R. M. Ewing)—Deceased.
 Delamater, Lillian, Teacher 406 Somerset St., Johnstown, Penna.
 Duncan, Mary O., Teacher 1228 Resara St., Allegheny, Penna.
 Elkin, W. F., Lawyer Indiana, Penna.
 Elder, Maude W., Teacher Saltsburg, Penna.
 Ferguson, Lydia (Mrs. W. L. Woodcock) Hellsdaysburg, Penna.
 Feit, George J.—Class of 1891.
 Freed, B. F., Bookkeeper Johnstown, Penna.
 Fullerton, M. Ella (Mrs. J. A. Kelso) Dravosburg, Penna.
 Gibson, T. L., Teacher, Publisher Baltimore, Md.
 Gilmore, L. Etta, Teacher 4015 Westminster St., Allegheny, Penna.
 Hawthorne, Martha (Mrs. R. H. Rockwell) Mars, Penna.
 Hoskinson, Della, Teacher R. F. D. No. 3, New Florence, Penna.
 Jack, Anna M., M. D., Physician 41 N. Menger St., Newastle, Penna.
 Johnson, Katherine W. (Mrs. Charles H. Kline) 297 Fisk St., Pittsburgh, Penna.
 Johnston, Mary M., Teacher 83 Clinton Ave., Jamaica, New York City, N. Y.
 Leezer, Tillie G. (Mrs. George R. McAbee) Wayne, Penna.
 Mahan, W. M., Lawyer Indiana, Penna.
 McGarvey, Elizabeth S. (Mrs. F. V. Blair) Blair Station, Penna.
 McHattie, Lida, Teacher 6205 Alder St., Pittsburgh, Penna.
 Murdock, Estella M. (Mrs. A. E. Holderman) 619 Braddock Ave., Pittsburgh, Penna.
 North, Maude (Mrs. George E. P. Smith) University Tucson, Ariz.
 Owens, Sarah (Mrs. William T. Hewetson)—Deceased.
 Piper, Mary, Teacher Beaver Falls, Penna.
 Radcliffe, John N.—Deceased.
 Stevenson, Mae E. (Mrs. Arthur B. Bellows) 5816 Howe St., Pittsburgh, Penna.
 Stitt, Lelia A. (Mrs. H. D. Whitfield) Greensburg, Penna.



PENNSYLVANIA STATE NORMAL SCHOOL

Class Directory—Continued

Stoner, Mame..... 1101 Allegheny Ave., Allegheny, Penna.
 Thompson, Guy.—Deceased.
 Van Eman, Hattie, Teacher..... 104 S. Central Ave., Canonsburg, Penna.
 Vogel, Ella King, Teacher..... Atlanta, Ill.
 Weamer, J. Frank.—Deceased.
 Weaver, Rosine B.—Class of 1892.—Deceased.
 Wiggins, Hubert P., Publisher..... 234 8th Ave., Homestead, Penna.
 Work, Cree T., College President..... Denton, Texas.

CLASS OF 1891 Scientific Course

Feit, George J., Lawyer..... Indiana, Penna.
 Stout, Olive A.

Elementary Course

Amberg, Nora (Mrs. Nora Kock)..... 123 W. 117th St., New York City, N. Y.
 Ayers, Clara (Mrs. Harry H. Willock)..... College Ave., Oakmont, Penna.
 Ayres, J. D., Cashier..... St. Regis Apts., Maryland Ave., Pittsburgh, Penna.
 Baird, Mary M. (Mrs. Mary Ohm)..... Willock, Penna.
 Benner, Margaret C..... Neville St. and Center Ave., Pittsburgh, Penna.
 Black, Sarah, Teacher..... 660 Maryland Ave., Pittsburgh, Penna.
 Boardman, Lidie (Mrs. W. W. Griffen)..... 749 Midvale Ave., Pittsburgh, Penna.
 Borlage, William, Business..... Blairsville, Penna.
 Books, Mabel R. (Mrs. R. Kessler, Jr.)..... 100 Park St., W. Pittston, Penna.
 Brown, Hattie G. (Mrs. J. W. Shaner)..... 908 Eastwood Ave., N. S., Chicago, Ill.
 Cameron, Annie R..... DeWar and Victoria Sts., Wilkingsburg, Penna.
 Cameron, Katherine (Mrs. George H. Gearhart)..... Moorhead, Ky.
 Chester, Edna F., Teacher..... Walnut St., Swissvale, Penna.
 Coleman, Ada (Mrs. H. J. McClelland)..... Mowrytown, Penna.
 Crosier, Mary Irwin, Teacher..... Sheridanville, Penna.
 Ferguson, Ada I. (Mrs. S. W. Bierer)..... 218 Arch Ave., Greensburg, Penna.
 Fiscus, N. S..... Antonito, Colo.
 Fiscus, N. S..... Rice's Landing, Penna.
 Gallaher, Sue B. (Mrs. W. J. Dowler)..... Patton, Penna.
 Goodell, Jane Frances, Teacher, Sunnyside..... Johnstown, Penna.
 Gorman, Ida M. (Mrs. James J. Palmer)
 Hall, Loyal Freeman, Principal..... 412 Lookout Ave., Butler, Penna.
 Hamilton, Della (Mrs. B. F. Williams).
 Hartley, Margaret M.
 Hazlett, Frances, Teacher..... 1789 Perrysville Ave., N. S., Pittsburgh, Penna.
 Hershey, H. D., Business..... Latrobe, Penna.
 Hood, Ida M., Teacher..... Winnie, Va.
 Jenkins, Mary F., M. E., Teacher
 Johnston, Anna Bird, Teacher..... Apollo, Penna.
 Kendig, Mary, Teacher..... Wilmerding, Penna.
 Knox, Maria Patton, Teacher, Nunnery Hill..... Allegheny, Penna.
 Matthews, Annie P.—Deceased.
 Mabon, Alexander, M. E., Lawyer..... 1222 Park Bldg., Pittsburgh, Penna.
 McCormack, Martha E., Teacher..... Ingram, Penna.
 McNail, Blanche, Teacher..... Leechburg, Penna.
 Moorhead, Margaret T. (Mrs. S. J. McMains)
 Porter, Madge D. (Mrs. T. L. Pillow)—Deceased.
 Reesman, Mary C., Assistant Principal..... Curwensville, Penna.
 Russell, Minnie B., Teacher..... 940 Water St., Indiana, Penna.
 Rush, S. Arnold, Business.
 Shane, M. Jennie—Deceased.

Steinmetz, Dillie M., Teacher..... 1107 Braddock Ave., Braddock, Penna.
 Urey, John M., Lawyer..... Clearfield, Penna.
 Warren, Annie M.—Deceased.
 Wyse, Lettie L. (Mrs. A. T. Hay)..... 2317 Ward St., Berkeley, Cal.

CLASS OF 1892 Scientific Course

Weaver, Rosina B.—Deceased.

Elementary Course

Bash, Pearl (Mrs. A. K. Heckel)..... 3731 Locust St., Philadelphia, Penna.
 Carter, Lucile I. (Mrs. Oliver P. Cooke)..... 217 3d St., Washington, Penna.
 Carter, Albert F.—Class of 1896.
 Clark, Charlotte (Mrs. Walker R. Adams)..... 308 Wait Bldg., Decatur, Ill.
 Coeder, Ada C. (Mrs. John P. Fox)..... 1504 Library St., McKeesport, Penna.
 Coudron, H. D., Principal..... Blairsville, Penna.
 Cooper, Ellen, Teacher, Westmont..... Johnstown, Penna.
 Dickie, Loretta M. (Mrs. George A. Gunn)
 Grandview Apartments, Pittsburgh, Penna.
 Dunwiddie, Mame B. (Mrs. L. G. Runk)..... Phillipsburg, Penna.
 Dyer, Eleanor R., Teacher..... 5704 Baum St., Pittsburgh, Penna.
 Dyess, Meryn, Teacher..... Portage, Penna.
 Elder, Marguerite (Mrs. T. J. Henry)..... Apollo, Penna.
 Fiscus, I. L., Teacher..... Hillside, Penna.
 Foster, Mary I., Teacher..... 834 Philadelphia St., Indiana, Penna.
 Gessler, Caroline M., Teacher..... 99 Euclid Ave., Bellevue, Penna.
 Gibson, Rosama H. (Mrs. J. H. Taylor)
 Hammond, Jane, Teacher..... 82 Jackson St., Bellevue, Penna.
 Haney, Alberta—Deceased.
 Hay, Mary L., Teacher..... 1536 Fremont St., Allegheny, Penna.
 Hazlett, Anna M., Principal.
 Hill, Jennie A. (Mrs. C. W. Boucher)..... 700 Third Ave., New Kensington, Penna.
 Hille, Cornelia E. (Mrs. H. S. Bender)..... 425 Russell Ave., Johnstown, Penna.
 Hurst, Emma E., Teacher..... 501 Florence Ave., Avalon, Penna.
 Krebs, Matilda, Science Teacher..... 509 Napoleon St., Johnstown, Penna.
 Lee, Anna (Mrs. Brugges D. Holter)..... Elizabeth, W. Va.
 Lupton, Clara (Mrs. J. G. Shugert)..... 806 E. 13th St., Marion, Ind.
 Lynn, Emma (Mrs. William Lyons)..... Gans, Penna.
 Lytle, Verde (Mrs. C. G. Strayer)..... Patterson H'rs., Beaver Falls, Penna.
 McCormick, Jennie, Stenographer..... 1428 5th Ave., Beaver Falls, Penna.
 McMullen, Eliza, Teacher..... Apollo, Penna.
 McDermott, Joseph, Principal..... 467 W. Carson St., Pittsburgh, Penna.
 Mitchell, M. Jennie (Mrs. George M. Dougherty)
 1600 Lancaster Ave., Wilmington, Del.
 Nelson, Evelyn (Mrs. Clyde S. Corrigan)..... Arkansas Pass, Texas
 Nugent, Sarah C., Teacher..... Grant, Penna.
 Parsons, Martha R..... 186 Prospect Ave., Ingram, Penna.
 Patterson, Elvira, Teacher..... Beaver Falls, Penna.
 Payne, Almyra S..... Wilson, Penna.
 Purrinton, Margarette (Mrs. Otto Koenig)..... 172 W. 79th St., New York City, N. Y.
 Smith, Marie E., Teacher..... 271 40th St., Pittsburgh, Penna.
 Smith, Velma B., Teacher..... Kilbuck Station, Penna.
 Tarr, Harry M., Business..... 744 Napoleon St., Johnstown, Penna.
 Taylor, Grace E. (Mrs. W. A. Simpson)—Deceased.
 Thomas, Dubre A.—Deceased.
 Tiffany, Ruth Moulton—Class of 1895.
 Trimple, Flora M. (Mrs. Edward B. Muhl)..... Leetsdale, Penna.
 Trees, Joe C., Business..... 1452 N. Highland Ave., Pittsburgh, Penna.
 Walker, Idella (Mrs. C. H. O'Neill)..... 961 Kirkpatrick Ave., Allegheny, Penna.
 Watkins, Lucy R., Ph. B., Teacher..... Huntington Beach, Cal.
 Williams, Fannie E. (Mrs. H. Irvin)..... Big Run, Penna.
 Wilson, Helen C..... Greensburg, Penna.
 Work, Mary A., Missionary..... American Mission, Assuit, Egypt

CLASS OF 1893 Scientific Course

Cowley, Elizabeth B., Professor..... Vassar

Elementary Course

Adair, Margaret (Mrs. J. O. C. McCracken)..... Johnstown, Penna.
 Andrews, Dora B. (Mrs. J. W. Curry)..... 101 7th St., East Liverpool, Ohio
 Arbaugh, F. N., Business..... Lansing, Mich.
 Archibald, J. P., Business..... Blairsville, Penna.
 Barues, Blanche, Teacher.....
 Beistel, H. Clay, Lawyer..... Greensburg, Penna.
 Bender, H. S., Principal..... 425 Russell Ave., Johnstown, Penna.
 Brass, Anna B., Teacher..... Oakmont, Penna.
 Bryan, Lottie B. (Mrs. W. G. Purdy)..... 556 Centennial Ave., Sewickley, Penna.
 Caihoun, Clara A., Teacher (Mrs. W. D. Phillips)
 Windsor Terrace, Pittsburgh, Penna.
 Clement, Bertha Bishop..... 39 Narlington Ave., East Orange, N. J.



PENNSYLVANIA STATE NORMAL SCHOOL

Class Directory—Continued

Cowley, Elizabeth B., Instructor, Vassar College
 Cunningham, E. Gertrude, (Mrs. Ed. Clover) 5806 Howe St., Poughkeepsie, N. Y.
 Douds, D. W., Cashier, First National Bank
 Duff, Mollie S., Teacher R. D. J., Wilkinsburg, Penna.
 Dyer, William J., Salesman 722 Woodburne Ave., Pittsburgh, Penna.
 Fisher, Fbie J., Teacher Irwin, Penna.
 Foulke, Katharyne, Teacher 118 Croton Ave., New Castle, Penna.
 Glasgow, J. T., Business Glasgow, Penna.
 Harper, Carrie (Mrs. J. W. Hartley) 2 5th St., Aspinwall, Penna.
 Hawthorne, Camille (Mrs. Harry M. Stewart) Duquesne, Penna.
 Hoeh, D. B., Physician Punxsutawney, Penna.
 Johnston, Jennie K. (Mrs. John P. Lafferty) 327 Amber St., E. E., Pittsburgh, Penna.
 Johnston, J. C. Reed, Principal, Lawyer 327 Amber St., E. E., Pittsburgh, Penna.
 Kendig, Jennie H. (Mrs. H. T. Wely) 307 W. College St., Cannonburg, Penna.
 Leydic, C. Fdna (Mrs. Walter L. George) 843 Dormitor Ave., Piedmont, Cal.
 Lee, Alfred M., Lawyer 22 St. Nicholas Bldg., Pittsburgh, Penna.
 Lefshitz, Rose, Teacher 117 Hart Brooklyn, N. Y.
 Linton, Ella, Teacher (Mrs. A. W. Johnston) Newville, Penna.
 Ludwig, Florence M. (Mrs. Joseph A. McCurdy) 316 N. Maple Ave., Greensburg, Penna.
 McComish, Charles D., Editor Colusa, Penna.
 McKibben, Janet M. (Mrs. J. R. Patterson) 1816 Munroe Ave., Swissvale, Penna.
 Miller, Lydia D. (Mrs. Owen Hotle) 843 Dormitor Ave., Piedmont, Cal.
 Moorehead, Clara (Mrs. Clara Smith) 614 Somerset St., Johnstown, Penna.
 Morrow, Eleanor A., Teacher (Mrs. Wm. Brietweiser) Summit Ave., Bellevue, Penna.
 Murry, Minty (Mrs. A. L. Wiley)—Deceased.
 Porter, Florence B., Teacher 304 Biddle Ave., Wilkensburg, Penna.
 Rowe, Jean D. (Mrs. R. Craig Blean)
 Scott, Ida B. (Mrs. Ida Lawson)
 Sickman, Rachel J. E. (Mrs. E. E. Evars)
 Sloan, Anna C. (Mrs. Albert Sleigh)
 Smeltzer, Jessie L., Teacher
 Smith, Edith M., Teacher
 Smith, Margaret H., Teacher
 Sradler, Ella M., Teacher
 Stenerson, Luella M., Assistant Librarian 631 Margaretta Ave., Braddock, Penna.
 Stewart Hope, Member of Faculty, I. S. N. S.
 Veis, Katherine M., Business
 Wilson, A. Maude, Teacher
 Woods, Jeannette B., Assistant Librarian 821 Union Ave., N. S. Pittsburgh, Penna.

CLASS OF 1894 Elementary Course

Barnes, Agnes C. (Mrs. W. B. Ashley)
 Barry, Mary E., Stenographer, Frick C. and C. Co., 64 Hodgson Ave., Ingram, Penna.
 Bach, Edwin E., Supt., Sociological Dept. Ellsworth Collieries
 Bawn, Joseph F., Business
 Borne, Nellie C. (Mrs. D. G. McKee)
 Beyer, B. Frank, Business
 Brimmer, Jessie G. (Mrs. J. A. Coventry), Teacher
 Chase, C. Belle (Mrs. H. L. Mills)
 Chesniem, Mary Bertha
 Chisholm, Mary Gail, Teacher
 Clawson, Cora A., Teacher 541 Clawson St., Pittsburgh, Penna.
 Dunham, Carrie L., Teacher
 Edmonds, Jennie, Teacher
 Ellis, Mary B.
 Englert, Alice E., Teacher 6210 Wellesley Ave., Pittsburgh, Penna.
 Gallagher, Margaret Rose (Mrs. M. E. Uncapher)
 Grace, Anna (Mrs. Charles A. Brennan)
 Grieb, Anna K. (Mrs. D. A. Goldman)
 Guffey, Margaret (Mrs. Margaret Cummings)
 Harrison, Mary R. (Mrs. George L. Edmundson)
 Holloway, Edna Agnes (Mrs. M. E. Geer)
 Hood, Pearl I., Teacher
 Hoon, J. Margaret (Mrs. Fred R. Dent)
 Huston, L. Agnes (Mrs. M. N. McGeary)
 Kallenbaugh, Marie (Mrs. A. R. Greenwood)
 Kenmuir, Harriet L. (Mrs. Jesse E. Long)
 Latshaw, Edith J., (Mrs. Peters)
 Lewis, Hepe (Mrs. W. C. Harrison)
 Lewis, Mabel (Mrs. R. H. Stevens)
 Lockard, Nora A. (Mrs. H. D. Condran)
 McBurney, Jean G., M. D., Medical Missionary
 Tak Hing Chan, West River, South China
 McCune, Martha E. (Mrs. John D. Wilson)—Deceased.
 McKee, Margie C., Principal
 McMaster, Margarette (Mrs. James C. Wilson)

Mains, Atilda H. (Mrs. G. W. Richard) 512 Olive St., McKeesport, Penna.
 May B. (Mrs. M. J. Hosack)
 Mchell, Mabel H. (Mrs. B. F. McCarrin) 19th Ave and 13th St., Altoona, Penna.
 Morrow, Nancy C., Teacher
 Noble, Elizabeth
 Noble, Sarah
 Nolan, M. Ellen, Teacher
 Orr, Marie H., Teacher
 Ott, Franklin B., Business
 Prenter, Anna, Teacher
 Purdy, Mary A., Teacher
 Redkey, Edith, Principal High School 334 Chestnut St., Sewickley, Penna.
 Reney, Emma, Teacher
 Sabin, Isabelle L., Teacher 4719 Sylvan Ave., Pittsburgh, Penna.
 Sansom, James B., Civil Service Commission 322 Penn Ave., Pittsburgh, Penna.
 Shaw, Margaret E. (Mrs. William A. Forrester)
 Smith, Martha J., Mrs. G. E. Barron)
 Soley, Ella Margaret, Teacher 22 High St., Braddock, Penna.
 Stewart, Anabel, Teacher (Mrs. Mowry)
 Sturgeon, M. Ella—Deceased.
 Thompson, Kathryn H. (Mrs. D. J. Marshall)
 Tomlinson, Leora A.
 Tucker, Asenath A. (Mrs. C. F. Carter)
 Wallace, Minnie J. (Mrs. W. H. Rutherford)
 Walsh, Ora E., Teacher
 White, Josephine W., Teacher
 Wilson, R. Sadie (Mrs. E. A. Hoffman), M. E.
 Woods, Maud, Teacher
 Wills, James F., County Superintendent
 Wilson, James T., Business

CLASS OF 1895 Scientific Course

Cunningham, E. Gertrude (Mrs. F. D. Glover) 5806 Howe St., Pittsburch, Penna
 Tiffany, Ruth Moulton

Elementary Course

Adair, Ruth, Teacher
 Anderson, Alice G. (Mrs. Robert T. McMaster)
 Andriessen, Edith (Mrs. G. R. Boardman)
 Anthony, Lou Edith, Teacher
 Barnett, Nan E.
 Barry, Rose, Stenographer
 Bash, Laura, Teacher
 Barnhart, Frank P., Lawyer
 Bing, Pauline (Mrs. Edmund Rosenthal)
 Block, Pauline (Mrs. Chas. Merid)
 Blose, Helen J. (Mrs. W. H. Alther)
 Campbell, Keturah (Mrs. C. H. Little)
 Campney, Sarah L. (Mrs. C. H. Little)
 Carothers, Elizabeth M.
 Carson, John S., Physician
 Crawford, Alice J. (Mrs. H. S. Lehnkering)
 Cuhbage, Margaret J., Teacher
 Euwer, Nannie F., Teacher



PENNSYLVANIA STATE NORMAL SCHOOL

Class Directory Continued

Fleisher, Lottie G., Teacher	Newport, Penna.
Foulke, Sunshine G. (Mrs. W. G. Chambers)	Center Ave., Pittsburgh, Penna.
Friesell, Clara E. (Mrs. J. S. Dodds)	5808 Margaretta St., Pittsburgh, Penna.
Garman, Tweet (Mrs. C. G. Burheun) Teacher	Jeannette, Penna.
Goelmar, Sarah E., Teacher	65 Lafayette Ave., Allegheny, Penna.
Gibson, Ada C. (Mrs. Robert R. McGeorge)	New Galilee, Penna.
Graham, Mary M., Nurse	Indiana, Penna.
Hancock, Martha F., Teacher	West Lebanon, Penna.
Hopkins, Mary R. (Mrs. A. L. Lee)	Park Road, Ambridge, Penna.
Johnston, Laura E. (Mrs. M. R. Ramsey)	1703 14th Ave. S., Birmingham, Penna.
Jones, Fannie M. (Mrs. John Jordan, Jr.)	224 W. 11th St., Erie, Penna.
Keener, I. W., Business	423 2d St., Braddock, Penna.
Klingensmith, Mary A. (Mrs. W. M. Ayres)	Blackfalds, Alberta, Can.
Knappenberg, Vinnie, Teacher	93 W. Otterman St., Greensburg, Penna.
Knox, Mary R., Teacher	1504 Federal St., Allegheny, Penna.
Lowe, Margaret E. (Mrs. R. C. Whitsett)	1119 Wilson Ave., Chicago, Ill.
Ludwick, Emma J. (Mrs. W. H. Langham)	811 West St., Homestead, Penna.
McCallister, Edna May, Teacher	537 McClintock Ave., N. S., Pittsburgh, Penna.
McDonald, Susan W. B., Teacher	R. D. 2, Glenshaw, Penna.
McFarland, Minnie F., Teacher Penna. College for Women	Pittsburgh, Penna.
Maurer, M. Viola, Teacher	914 22nd Ave., Altoona, Penna.
Metzgar, Mary L. (Mrs. Edw. Gallagher)	New Alexandria, Penna.
Montgomery, Ruth L. (Mrs. W. A. Titus)	Waynesburg, Penna.
Mutzig, Ida (Mrs. W. E. Kiner)	717 Whitney Ave., Wilkensburg, Penna.
Nolan, Emogene J. (Mrs. R. M. Johnston, Missionary)	Elat, Kamerun, West Africa
Nolin, Mary E., Teacher	Finleyville, Penna.
Nolin, Nancy H.	
O'Conner, Bertha M. (Mrs. Peter J. Little)	Ebensburg, Penna.
Patterson, Rose May, Teacher	218 9th Ave., W. Homestead, Penna.
Pearce, Emma Clara (Mrs. Geo. H. Jackson)	11 Miffin Ave., Wilkensburg, Penna.
Pearshall, Elizabeth, Teacher	Jeannette, Penna.
Pidgeon, Bernice C. (Mrs. D. P. Conrad)	Ralplton, Penna.
Rankin, Maude E. (Mrs. R. B. Thompson)	224 Euclid Ave., Ridgeway, Penna.
Robbins, Agnes May	Robbins Station, Penna.
Russell, Jessie G., Teacher	636 Shaw Ave., McKeesport, Penna.
Russell, J. Herbert—Class of 1901.	
Scott, James F., Business	Ursina, Penna.
Settlemyer, C. T., Farmer	Wilmore, Penna.
Shields, Emily Juanita (Mrs. Harry Armstrong)	Bellevue, Ohio
Shupe, Abbie F.—Class of 1897	Saltsburg, Penna.
Spencer, Alberta (Mrs. John S. Myers)	307 Mulberry St., Kittanning, Penna.
St. Clair, Thomas M. D., Physician	Latrobe, Penna.
Taylor, Grace Louise, Teacher	Oakmont, Penna.
Thompson, Margaret M. (Mrs. W. J. Reid)	920 Aiken Ave., Pittsburgh, Penna.
Thompson, Rue Cetta (Mrs. J. C. Blair)	Stewart Station, Penna.
Tiffany, Emma J. (Mrs. Joseph F. Barnes)—Deceased.	
Treut, M. Elizabeth, Principal	Fallbrook, San Diego Co., Cal.
Ventress, Adelia (Mrs. F. S. C. Johnston)—Deceased.	
Watson, L. Frederica, Teacher	220 Amanda Ave., Mt. Oliver, Pittsburgh, Penna.
Weaver, Flora I. (Mrs. H. B. Irwin)	315 Marshall Ave., McKeesport, Penna.
Wilson, Eleanor (Mrs. C. B. McCreb)	84 Lobinger Ave., Braddock, Penna.
Welsh, Howard M., M. D., Physician	Leechburg, Penna.
Young, Blanche O. (Mrs. W. E. Dickson)	California, Penna.

CLASS OF 1896 Scientific Course

Carter, Albert F., Librarian. Greeley, Col.



A SNOWBOUND CAMPUS

State Certificate

Weaver, Dora E., Teacher Johnstown, Penna.

Elementary Course

Armstrong, Lillian T. (Mrs. D. McKillop)	Niagara, N. D.
Barry, Catherine M. (Mrs. John J. Giltinan)	119 Lathrop St., Johnstown, Penna.
Beighel, Elizabeth A., Teacher	3725 Brighton Road, Allegheny, Penna.
Bell, Mary H. (Mrs. W. E. Hyskell)	909 Park Ave., Meadville, Penna.
Bishop, Leah V., Teacher	
Boucher, Maud, Teacher	534 Park Ave., Johnstown, Penna.
Burt, Mary B. (Mrs. William Harris)	444 Amberson Ave., Pittsburgh, Penna.
Butler, Elzora G. (Mrs. John Allen), Physician	
	1371 Pennsylvania Ave., S. E., Washington, D. C.
Calhoun, Marguerite E., Teacher	827 Casilly St., Canton, Ohio
Chapman, James F., Principal	Indiana, Penna.
Christy, Marion F., Teacher	1309 Bath St., Santa Barbara, Cal.
Cohen, Julia W. (Mrs. Philip H. Klaffer)	217 Custer Ave., Youngstown, Ohio
Craig, Elizabeth E. (Mrs. G. F. Mohr)	Freedom, Penna.
Craig, J. Brad, A. B., Principal	Beaver, Penna.
Davis, Bessie Stone, Missionary	64 S. Beeson Ave., Uniontown, Penna.
Delamator, Olive G.	1005 N. St. Clair St., Pittsburgh, Penna.
Delort, Charlotte (Mrs. C. H. Day)	Ottawa, Kansas
Douthitt, Zennibel, Teacher	Teralta, San Diego, Cal.
Duff, Amelia May, Teacher	Ben Avon, Penna.
Duvall, Anna Mary, Teacher	1330 Sheffield St., Allegheny, Penna.
Eisenman, Elma S., Teacher	305 Maple Ave., Greensburg, Penna.
Ellenberger, Jessie O. (Mrs. Jessie Patton)	Dayton, Penna.
Ewing, Roberta M., Teacher	R. D. 8, Indiana, Penna.
Fleming, Mary E. (Mrs. M. F. Phillips)	Bellevue, Penna.
Gallagher, Ada R., Teacher	Porto Rico Normal School, Rio Piedras, Porto Rico
Gallagher, John Ellis, Clerk	Apollo, Penna.
Gilmore, M. Gertrude, Teacher	Uniontown, Penna.
Glass, Bella A., Teacher	Salina, Penna.
Goff, Frances E. (Mrs. John L. Sagerson)	431 Lincoln St., Johnstown, Penna.
Gorman, Jeannette M. (Mrs. H. W. Snitten)	Avalon, Penna.
Graft, Anna R., Teacher	Blairsville, Penna.
Hammers, John F., Business	227 Homestead St., Swissvale, Penna.
Highberger, Lyde M., Teacher	311 N. Maple Ave., Greensburg, Penna.
Hill, Eva A., Teacher	174 Eldora Place, Pittsburgh, Penna.
Hirth, Lillian M., Assistant Librarian	317 E. 10th St., Homestead, Penna.
Hood, M. Laura (Mrs. E. C. Eachel)	
	"Normandie" 36th and Chestnut Sts., Philadelphia, Penna.
Hunt, Julia, Teacher	Elizabeth, Penna.
Hyskell, W. F., Physician	909 Park Ave., Meadville, Penna.
Johnson, T. K., Principal	
Johnston, Ida E., Teacher	Park House, Morristown, N. J.
Jones, Anna Mary, Piano Teacher	1006 Church St., Indiana, Penna.
Jones, Sarah M., Teacher	Westmont, Johnstown, Penna.
Jones, Thomas P., Lawyer	42 E. Main St., Uniontown, Penna.
Lewis, Etta R., Teacher	224 Main St., Pittsburgh, Penna.
Leonard, John M., M.D., Physician	Blairsville, Penna.
Locks, Winifred	Scottsdale, Penna.
Lutton, Louis F., Principal	Claysville, Penna.
McCormick, W. D., Business	Uniontown, Penna.
McCracken, E. Gertrude (Mrs. Herbert H. Culp)	Vandergritt, Penna.
McDonald, Anna E., Stenographer	58 Ridge Ave., Crafton, Penna.
Menges, Clara S., Teacher	429 Somerset St., Johnstown, Penna.
Newcomer, Ina E. (Mrs. J. S. Moss)	Perryopolis, Penna.
Noel, Carrie, I. M. E., Teacher	642 Maryland Ave., Pittsburgh, Penna.
Owens, Bess	Stevens Creek Road, San Jose, Cal.
Portser, Nancy (Mrs. J. P. Archibald)	Blairsville, Penna.
Purington, Lila Whitmore (Mrs. Edgar Mack)	Windber, Penna.
Rink, Charles E., M.D., Physician	Shelosta, Penna.
Roberts, Lydia H. (Mrs. Samuel Rodgers)	1512 S. E. St., Elwood, Ind.
Sampson, Margaret L. (Mrs. John S. Hart)	West Newton, Penna.
Sansom, Mary Edna (Mrs. J. Harry Bartley)	Water St., Indiana, Penna.
Saylor, Tillman K.	327 Lincoln Ave., Johnstown, Penna.
Scott, Lydia O. (Mrs. S. A. Hughes)	Indiana, Penna.
Sebring, Lawrence M., Lawyer	Beaver, Penna.
Snodgrass, Elizabeth May	Bellevue, Penna.
Spears, Naomi B.—Deceased.	
Sutton, Edward H., Business	422 1st Ave., Pittsburgh, Penna.
Taylor, Royden J.	
Vaughen, Carrie B.	682 Fourteenth Ave., Lorain, Ohio
Waller, Mabel (Mrs. James Wilson Mack) A. B.	Indiana, Penna.
Wilson, M. Agnes (Mrs. S. H. Smith)	247 N. 6th St., Indiana, Penna.
Withington, Alice W., Teacher	Ellsworth Ave., Pittsburgh, Penna.

CLASS OF 1897 Scientific Course

Shupe, Abbie F. Saltsburg, Penna.

PENNSYLVANIA STATE NORMAL SCHOOL

Class Directory Continued

Elementary Course

Allan, Susie A., Teacher 603 6th Ave., New Kensington, Penna.
 Allen, A. Virginia, Mrs. M. Meredith New Eagle, Penna.
 Armstrong, Irene B., Teacher Shady Ave., Pittsburgh, Penna.
 Baker, W. S., Teacher Alexandria, Penna.
 Barker, Maud M., Teacher—Deceased
 Barr, Mary M. (Mrs. F. Leon Suter) 535 N. Lime St., Lancaster, Penna.
 Caldwell, A. Mary 921 Chestnut St., Indiana, Penna.
 Callwood, Mary L. (Mrs. W. T. Cribbs) Verona, Penna.
 Carnatt, Horace G., M.D., Physician 333 Grandview Ave., Pittsburgh, Penna.
 Christy, C. M., Civil Engineer Greensburg, Penna.
 Crawford, Clara B. (Mrs. W. K. Ross) Parnassus, Penna.
 Cunningham, F. B., Business Suffern, N. Y.
 Davies, Zillah Z., Teacher 922 Talbot Ave., Braddock, Penna.
 Dean, Daisy R., Teacher
 Donahy, Naomi B. (Mrs. James R. Glenn) Taylor Ave., Avalon, Penna.
 Duncan, Daisy B. R. F. D., 4 Blairsville, Penna.
 Ebberts, Edith M. (Mrs. J. P. Nowry) 7475 McClure Ave., Pittsburgh, Penna.
 Feicht, Amelia T., Teacher Leetsdale, Penna.
 Gottner, Mrs. Lina C., Teacher Cor. Hampton and Janney Sts., Pittsburgh, Penna.
 Gillilan, Anna C., Mrs. James F. Fife R. F. D. 1, Bridgeville, Penna.
 Goodwin, Bertha F.
 Graham, Maud B., Teacher 316 39th St., Pittsburgh, Penna.
 Hammer, William F., College Student Connor, Penna.
 Hazlett, Frances S., Teacher 612 Weldon St., Latrobe, Penna.
 Henry, James T., Business Blairsville, Penna.
 Hordman, Margaret A., Teacher R. F. D. 3, Box 26, Butler, Penna.
 Hervey, Martha Tibbey, Teacher 1826 Main St., Sharpsburg, Penna.
 Hill, Dorothy (Mrs. Blomser Miller) Jeannette, Penna.
 Hoerle, Janet E. (Mrs. M. B. Roller) 401 Cowper St., Palo Alto, Cal.
 Johnson, Eliza, Teacher 257 Fisk St., Pittsburgh, Penna.
 Kearns, Esther V., Teacher 225 West Ave., 52 Highland Park, Los Angeles, Cal.
 Kessler, Fita A., Teacher 1219 Locust St., Allegheny, Penna.
 Klingensmith, Nannie B. (Mrs. Charles F. Boarts) Brawley, Cal.
 Klingensmith, Sarah B. R. R. 2, Kelly Station, Penna.
 Lacock, Grace N., Teacher 1309 Race St., Allegheny, Penna.
 Lacock, Georgia M. (Mrs. William G. Griffiths, Jr.) 2143 Perryville Ave., Allegheny, Penna.
 Latimer, Dr. Nannie M.—Deceased
 Llewellyn, C. Gregg, County Superintendent Brownsville, Penna.
 McCormish, Ralph Clinton, Lawyer San Francisco, Cal.
 McGee, Jessie D. (Mrs. J. R. Geary) Blacklick, Penna.
 Mowbr, Rachel M. (Mrs. J. L. Derriek) 214 North St., Tarentum, Penna.
 Moore, Ella L. (Mrs. J. Tarry Asmann, Jr.) 351 Rockdale Ave., Avondale, Cincinnati, Ohio
 O'Connell, J. Bernadette, Teacher 204 Main St., Johnstown, Penna.
 O'Rourke, Maze, Teacher 905 North Ave., Wilkensburg, Penna.
 Orr, Anna Bertha Mrs. E. E. Lietman) 925 North Ave., Wilkensburg, Penna.
 Osborn, Nora B., Teacher Burgetsstown, Penna.
 Parsons, Anna Helen (Mrs. P. S. Chambers) 14 Walnut St., Crafton, Penna.
 Price, H. Blanche (Mrs. Charles J. Wright) Pittsfield, Mass.
 Randle, Addie Mae, Teacher Scottsdale, Penna.
 Ricabough, Charlotte G. (Mrs. John S. Freas) 1318 18th Ave., Altoona, Penna.
 Roller, Fannie P., Teacher Williamsburg, Penna.
 Rugh, Charles C.—Deceased
 Schreiner, Hollie, Teacher R. D. 2, Carnegie, Penna.
 Shane, Georgia C., Teacher 2512 Pasadena Ave., Los Angeles, Cal.
 Shaw, N. Annette (Mrs. W. L. McClay) 1159 Murray Hill Ave., Pittsburgh, Penna.
 Shearer, Margaret B. Sewickley, Penna.
 Shley, Juanita R., Teacher 316 Radd St., Canon City, Colo.
 Smith, Anna B. 139 Steuben St., Pittsburgh, Penna.
 Smith, Virginia K., Teacher (Mrs. J. B. Bowers) 1253 Amsterdam Ave., Morningside Park, New York City, N. Y.
 Stephens, Myrtle E., Teacher 2108 Versailles Ave., McKeesport, Penna.
 Stephenson, Clara M. (Mrs. Clara Cost) New Brighton, Penna.
 Stewart, E. Grace 425 St. Clair St., Pittsburgh, Penna.
 St. Clair, Frank D., Bus. Man, Kiski School Saltsburg, Penna.
 Sweeney, Myrtle M. (Mrs. A. M. King) Crafton, Penna.
 Uncapher, Luella M., Teacher (Mrs. L. A. Kirkland) Bellaire, Mich.
 Walton, Mary H., Teacher 4034 Perryville Ave., Allegheny, Penna.
 Warnock, Clara E. (Mrs. C. P. Goehring) Irwin, Penna.
 Welsh, Elizabeth H., Teacher 702 E. Main St., Latrobe, Penna.
 Williams, J. C., Principal Hastings, Penna.
 Work, Ruth A., Missionary American Mission, Assint, Egypt
 Young, Eva L. 67 Sheridan Ave., Bellevue, Penna.

Blakely, Joseph A.—Deceased
 Blumh, Sarah D., Business 161 V. Ave., St. Clairsville, Penna.
 Burkett, May E., Teacher R. D. 4, Carnegie, Penna.
 Buzzell, Nellie S. (Mrs. H. M. Merritt) Arcadia, Penna.
 Chambers, Kathryn R. (Mrs. John McCormick) Pittsburgh, Penna.
 Cochran, E. Joseph, Steamfitter Irwin, Penna.
 Crombie, Mary H., Teacher (Mrs. Jane Garrett) Mt. Washington, Md.
 Cummings, Lillian Pearl (Mrs. George C. Kuhn) 7515 Hamilton Ave., Pittsburgh, Penna.
 Cummings, Eleanor G., Teacher Harrisburg, Penna.
 Cunningham, Emma L., Class of 1900
 Davis, Elda M. (Mrs. Charles Leungner) 814 S. Janes St., Philadelphia, Penna.
 Davis, Edgar C., Business 431 E. State St., Swakoma, Wash.
 Day, Blanche M. (Mrs. W. J. Parks) Ben Avon, Penna.
 Duff, Jane Dallas, Teacher M. Penna.
 Elkin, William F., Business
 Evans, Anna P., Bank Clerk 2311 Jennet Lind St., McKeesport, Penna.
 Evans, Emily S., Teacher 8104 Frankstown Ave., Pittsburgh, Penna.
 Foster, Blanche F., Ph. B., Teacher Roman Hall, Salt Lake City, Utah
 Fosselman, John J.
 Gable, Osmyan A., Business Trafford, Penna.
 Grant, M. Margaret (Mrs. A. A. Clarke) N. Pittsburgh St., Connellsville, Penna.
 Greves, Mary C.
 Hamilton, M. Louisa (Mrs. W. J. Carnahan) 202 Wash. Ave., Vanhook, Pa.
 Hammer, George H., Teacher Fort Palmer, Penna.
 Hasson, Genevieve D., Teacher 17 Millin Ave., Wilkensburg, Penna.
 Hill, Eulah B., Teacher 700 3d Ave., New Kensington, Penna.
 Hohansh, Bertha V., Teacher Schaffers, Penna.
 Hoque, Grace M. (Mrs. C. H. Oldwiler) 2041 Oak Ave., Allentown, Penna.
 Holman, M. Persis (Mrs. J. W. Fulford) 606 St. John's Church Bldg., Birmingham, Ala.
 Holmopple, Guy, Lawyer Washington, D. C.
 Hughes, Mary E. (Mrs. Ernest Crist) Mellon National Bank, Pittsburgh, Penna.
 Hurd, Sarah E., Teacher (Mrs. Vance) New York City
 Huff, Joseph A.—Deceased
 Hyskelt, Ira D., B., Graduate Student Harvard University, Smithsburg, Penna.
 Johnston, Amira R. (Mrs. Lee Young) Park House, Morningside, N. J.
 Jones, Fannie (Mrs. Fannie Zahn) 1327 Edinboro Ave., Baltimore, Md.
 Jones, Minnie, Teacher Westmont, Johnstown, Penna.
 Joseph, Gertrude (Mrs. Leo H. Ilirsh) 77 E. 89th St., New York City, N. Y.
 Kline, Carrie W. (Mrs. C. W. Duncan) 957 Philadelphia St., Indiana, Penna.
 Leonard, Cora A., Teacher 279 Locust Ave., Washington, Penna.
 Lindeman, Mary M., Teacher Kittanning, Penna.
 Liningier, Thomas F., Civil Engineer Box 432, Connoquionburg, Penna.
 Luty, Estella B., Kindergarten 1615 Fremont St., Allegheny, Penna.
 Lytle, Carrie A., Teacher Monhah, Penna.
 Lytle, Oram C., Business 20 S. Main St., Lewistown, Penna.
 Matter, Martha E., Teacher 161 Hamilton Ave., Vandergrift, Penna.
 Miller, S. Elizabeth, Teacher Frankstown, Penna.
 Miller, Jennie B. (Mrs. Edward H. Welsh)
 Moore, Grace E., Teacher 1213 Walnut St., McKeesport, Penna.
 Moore, Burt M., Clerk Sheffield, Penna.
 McClinton, Maud J. (Mrs. W. C. Dickson) R. F. D. 1, Ceresville, Penna.
 McCluskey, Albert F., M.D., Physician Santa, Idaho
 McFadden, M. Cecilia—Deceased
 McKee, Joseph L.—Deceased
 McLaughlin, Kathryn V. (Mrs. N. E. Weierbach) 1900 Monongahela Ave., Swissvale, Penna.
 Miltenberg, Harry, Business 1027 Franklin St., Johnstown, Penna.

CLASS OF 1898 Elementary Course

Ashton, Laura E. (Mrs. Charles F. Allen), Teacher Madison, Tenn.
 Bantley, Albert G., Business Windford, Penna.
 Beatty, M. Rena (Mrs. R. O. Suter) 106 Fifth St., Warren, Penna.
 Bixler, Fannie V., Teacher Kittanning, Penna.
 Black, E. Dora, Teacher Eldorado, Penna.



PENNSYLVANIA STATE NORMAL SCHOOL

Class Directory—Continued

Mitchell, Curtin C., Business.....	East Pittsburgh, Penna.	Engle, Mabelle R., Teacher.....	510 Federal St., Seattle, Wash.
Mitchell, Lemuel B., Business.....	East Pittsburgh, Penna.	Peterhoof, Floy, Teacher.....	410 W. 15th St., Tyrone, Penna.
Ommert, Estella B. (Mrs. W. J. Crescen)	Swartsmore, Penna.	Fielding, Eva L., Teacher.....	602 Arch St., Allegheny, Penna.
Plender, Margaret J., Teacher.....	Wilmerding, Penna.	Flegal Mary Edna, Teacher.....	Philipsburg, Penna.
Rieck, Hilda L. (Mrs. Harry J. Bovard).....	728 Avery St., Allegheny, Penna.	Fisher, James G., Physician.....	Dixonville, Penna.
Roeth, Alice E. (Mrs. Anton Horner).....	5011 Chestnut St., Philadelphia, Penna.	Gallagher, Sara C., Teacher.....	236 Conemaugh St., Johnstown, Penna.
Scenrman, Mary May (Mrs. E. D. Vandling).....	422 Pine St., Philipsburg, Penna.	Garman, Mildred E., Teacher.....	Berlin, Penna.
Shaw, Jean S. (Mrs. Jean S. Seeley).....	1100 N. Enclid Ave., Pittsburgh, Penna.	Gocin, Margaret D., Teacher.....	Clarion St., Westmont, Johnstown, Penna.
Shaulis, Edward F., M.D., Physician.....	909 Oakland Ave., Indiana, Penna.	Good, John E., Business.....	47 W. Long Ave., DuBois, Penna.
Sherbine, Alvin, L.L.B., Lawyer.....	Johnstown, Penna.	Graham, Mazie E., Teacher.....	Locust St., Ben Avon, Penna.
Smith, Clark M., Physician.....	Plumville, Penna.	Gray, Myrtle O., Nurse.....	Indiana, Penna.
Smith, Clara Louise (Mrs. Clara I. Staib).....	4915 W. Pine Blvd., St. Louis, Mo.	Grimm, Grace M., Teacher.....	7615 Hamilton Ave., E. E., Pittsburgh, Penna.
Smith, Cordelia W. (Mrs. Irving V. Mansell).....	1609 Hiney St., McKeesport, Penna.	Hanna, Belle A., Teacher.....	3105 Perrysville Ave., Pittsburgh, Penna.
Sweeney, Jennie A., Teacher.....	Apollo, Penna.	Guthrie, Clyde G., Physician, Johns Hopkins University.....	Indiana, Penna.
Trimble, M. Edna, Teacher.....	Summit Ave., Bellevue, Penna.	Hanson, Carolyn A. M. (Mrs. John D. Marts).....	Chestnut St., Greensburg, Penna.
Tucker, Margaret (Mrs. J. M. Knowlton).....	334 4th Ave., Tarentum, Penna.	Hammers, George M., High School Principal.....	206 E. 8th St., Leadville, Colo.
Williamson, Emma (Mrs. W. H. Cooks).....	6 Drum St., Allegheny, Penna.	Harmen, J. Leo, Business.....	DuBois, Penna.
Wilson, Alice May, Teacher.....		Hazlett, Margaret M. (Mrs. J. Foster Meck).....	2012 W. Chestnut Ave., Altoona, Penna.
Wolsey, Enid C., Teacher.....	811 Truth St., Riverside, Cal.	Hirth, Violet C. (Mrs. A. W. Powell).....	Otto, Penna.
Weimer, Harry, Business.....	East Pittsburgh, Penna.	Holsapple, Frances O., Business.....	Portage, Penna.
Welsh, Edward H., Editor.....	Vandergrift, Penna.	Hinton, Argie B. (Mrs. M. B. McLaughlin).....	110 Pennsylvania Ave., Cumberland, Md.
Wilson, John D., Physician.....	Philadelphia Hospital, Philadelphia, Penna.	Jacobs, Ella C. (Mrs. C. S. Gilmore)—Deceased.....	
Wynn, Wesley A., Civil Engineer.....	408 5th St., Warren, Penna.	Johnston, D. Ira, L.L.B., Lawyer.....	Box 1089, Oklahoma City, Okla.

CLASS OF 1899

Elementary Course

Alston, Carrie, Teacher.....	7042 Frankstown Ave., Pittsburgh, Penna.	Koehn, Anna G. (Mrs. C. N. Carten).....	
Ansley, Louisa L. (Mrs. Robert C. Aiken).....	3805 Whitman Ave., Seattle, Wash	Koonce, Nina P. (Mrs. F. L. Rossumme).....	615 Fallowfield Ave., Charleroi, Penna.
Baker, Bertha, Teacher.....	5538 Homer St., E. E., Pittsburgh, Penna.	Launan, Christine E. (Mrs. R. S. Martin).....	Marple Ave., N. S., Pittsburgh, Penna.
Baker, Henrietta H. (Mrs. J. W. Russell).....	Oakmont, Penna.	Leavitt, Ruby E. (Mrs. J. Chapman Shaffer).....	1021 McClure Ave., Homestead, Penna.
Bauman, Jossie G., Teacher, (Gone West for Health).....		Loraditch, H. Andrew, Manual Training Teacher.....	Oakland, Md.
Banner, Anna Katherine, Teacher.....	431 Franklin St., Johnstown, Penna.	Lohr, Frank C., Civil Engineer.....	Sinbury, Penna.
Barrett, George W., Medical Student.....	1154 Franklin St., Johnstown, Penna.	Maher, Mary M., Teacher.....	801 Franklin St., Johnstown, Penna.
Banner, Emma L., Teacher.....	431 Franklin St., Johnstown, Penna.	Martz, John D., Teacher.....	Chestnut St., Greensburg, Penna.
Brown, William, C., L.L.B., Lawyer.....	206 Hollister Block, Lansing, Mich.	Meek, Maude L., Teacher.....	Reynoldsville, Penna.
Blyholder, Blanche M. (Mrs. S. E. Long).....	215 Duncan Ave., Washington, Penna.	McClintion, Mary E.....	R. F. D. 2, Coraopolis, Penna.
Briney, Olive M. (Mrs. Coates).....	care Baldwin Boys' High School, Bangalore, India	McCraith, Martha E. (Mrs. C. W. Clelland).....	Grove City, Penna.
Chapman, Wallace C., Lawyer.....	Indiana, Penna.	McCune, Frances G. (Mrs. John A. McCaughey).....	
Coffin, S. Gertrude (Mrs. W. F. Crandall).....	517 E. Scott St., Des Moines, Iowa.		1521 Jenny Lind St., McKeesport, Penna.
Cowan, Harriet J. (Mrs. H. B. Hartman).....	636 Shaw Ave., McKeesport, Penna.	McGoun, Mary A. (Mrs. Robert W. Patterson).....	1008 5th Ave., Beaver Falls, Penna.
Craig, Birdie B., Teacher.....	99 Meade Ave., Bellevue, Penna.	McKee, Mabel G. (Mrs. E. S. Cronmeyer).....	New Kensington, Penna.
Crawford, N. Jean (Mrs. W. H. Mater).....	217 Oak St., Butler, Penna.	McLaughlin, Grace, Teacher.....	Apollo, Penna.
Cree, Blanche (Mrs. J. M. Watson).....	Fair Oaks, Penna.	Morgan, Edith M. (Mrs. Charles C. Dornbush).....	
Cronmeyer, Caroline L. (Mrs. G. A. Spaulding).....		Miller, Charles M., Business.....	518 Wallace St., Wilkingsburg, Penna.
	1065 Lincoln Ave., E. E., Pittsburgh, Penna.	Miller, Dan W., Clergyman.....	Solon, Ohio.
Davidson, Margaret A. (Mrs. James H. Arbutnot).....	82 Woodland Ave., Buffalo, N. Y.	Newman, Margaret L., Teacher.....	102 Crafton Ave., Crafton, Penna.
Dickie, N. Mabel (Mrs. C. R. Smith).....	413 Railroad Ave., Indiana, Penna.	Pownall, Katherine, Teacher.....	Santa Monica, California.
Dodds, Edith (Mrs Ernest Work).....	Indiana, Penna.	Prothero, H. Ney, M.D.....	303 N. 2d St., Jeannette, Penna.
Dubbs, H. W., Bus ness.....	305 Sheridan Ave., Pittsburgh, Penna.	Robinson, Mary J., Teacher.....	505 W. Mahoning St., Punxsutawney, Penna.
Earheart, Harry W., Lawyer.....	Indiana, Penna.	Rose, Mary L. (Mrs. Charles A. Kolb).....	3948 McClure Ave., Allegheny, Penna.
Elliott, Jess D., Teacher.....	822 7th Ave., Beaver Falls, Penna.	Russell, Augusta (Mrs. W. F. Dutton).....	Kennerdale, Penna.
Emerson, C. Evengie (Mrs. Bertram E. Cox).....	Manor, Penna.	Russell, Margaret S., Teacher.....	414 Whigham St., McKeesport, Penna.
Emerson, John C., Machinist.....	Manor, Penna.	Semple, Adelle G. (Mrs. J. F. Graves).....	Royal Oaks, Mich
		Shaffer, Frances (Mrs. W. H. Crock).....	Box 5, Youngwood, Penna.
		Shaffer, L. Gains, Principal.....	714 Hornes St., Johnstown, Penna.
		Shaulis, E. Frank, D D.S., Dentist.....	Somerset, Penna.
		Shultz, E. Grace (Mrs. S. H. Kuhn).....	115 S. 2d St., Olean, N. Y.
		Shrader, J. Calvin, Teacher.....	Sheridanville, Pittsburgh, Penna.
		Simon, Elmer B., Business.....	Johnstown, Penna.
		Smith, Clara Lytle (Mrs. Clifford G. Branigan).....	
			204 Franklin Ave., New Brighton, Staten Island, N. Y.
		Smith, Martha Leta, Teacher.....	26 Beeson Ave., Uniontown, Penna.
		Smith, Emma (Mrs. S. L. Lobough).....	505 S. Brady St., DuBois, Penna.
		Stein, Elizabeth M. (Mrs. P. M. Speicher).....	3209 Summer St., Philadelphia, Penna.
		Steinrod, Maude (Mrs. E. F. Shaulis).....	909 Oakland Ave., Indiana, Penna.
		Stewart, Mary E. (Mrs. James E. Work).....	Box 263, Fort Morgan, Colo.
		Steel, Elta.....	128 S. McKinley Ave., Canton, Ohio
		Steck, Nellie E. (Mrs. Marshall Williams).....	6105 Howe St., Pittsburgh, Penna.
		St. Clair, Blanche, Teacher.....	Indiana, Penna.
		Sweeney, Nannie E. (Mrs. M. N. Woodward).....	
		Tarr, Stewart F.—Deceased.....	
		Tussey, Mary J.—Deceased.....	
		Wiggins, Robert H., Business.....	Blairsville, Penna.
		Wilkins, Anna P., Teacher.....	505 Elliott St., Wilkingsburg, Penna.
		Withington, Cora B., Teacher.....	
		Wright, Margaret E., Teacher.....	133 Brighton Ave., Bellevue, Penna.



Kinsley Cottage for Girls

CLASS OF 1900 Scientific Course

Cunningham, Emma L., Teacher..... 648 Philadelphia St., Indiana, Penna.

Elementary Course

Allan, Cora L., Teacher..... 603 6th Ave., New Kensington, Penna.

PENNSYLVANIA STATE NORMAL SCHOOL

Class Directory—Continued

Allen, Mary E. K. (Mrs. F. I. McKnight)	R. D. No. 2, Morning Sun, Iowa	Bradler, Lou V. (Mrs. T. H. Spoo)	Box 486, Nampo, Wash.
Andrews, Harriet A.	101 7th St., East Liverpool, Ohio	Buek, Edith M., Teacher	Warrior's Mark, Penna.
Balsinger, W. Ernst, Medical Student	212 S. 37th St., Philadelphia, Penna.	Butler, C. Edwin, A. B., Georgetown	109 1/2 12th St., Des Moines, Ia.
Bennett, Nellie E. (Mrs. Nellie B. Elwood)	Pittsburgh, Penna.	Claughton, Mary H., Teacher	212 Evenburg Rd., Johnstown, Penna.
Bee, Howard C., Physician	Marion Center, Penna.	Cook, Mary E., Teacher	Beaver, Penna.
Bracken, Thomas S.	Perryopolis, Penna.	Cowan, Margaret J., Teacher	Brackenridge, Penna.
Bruce, James I., A. B., Lawyer	Boston, Mass.	Crawford, Mary E.	176 Victoria Ave., Hampton, Va.
Brunner, Minnette C. (Mrs. J. S. Cox)	Crafton, Penna.	Creese, Olive T., Teacher	Leetdale, Penna.
Cameron, Mariani R. (Mrs. Oscar A. St. Clair)	6347 Normal Ave., Chicago, Ill.	Davis, Amy	535 Grove Ave., Johnstown, Penna.
Eha, Helen M., Teacher	818 N. Evans Ave., McKeesport, Penna.	Davy, Cordelia H., Teacher	214 7th Ave., McKeesport, Penna.
Edwards, George M., Business	605 Schuyler St., Portland, Ore.	Dick, Howard J., College Student	Ambridge, Penna.
Ewing, Maude L., Teacher	East Liverpool, Ohio.	Douglass, Lill M. (Mrs. Chas. O. Simpson)	4511 8th Ave. N. E., Seattle, Wash.
Fisher, Maude L. (Mrs. McMurray)	West Van Lear, Ky.	Duncan, Effa M., Stenographer	214 E. Stockton Ave., Allegheny, Penna.
Gettner, Florence L., Teacher	143 Roxbury Ave., Johnstown, Penna.	Dunlap, Della A. (Mrs. J. H. McEwen)	Greenburg, Penna.
Griffith, A. Earle, B.S. in C. E.	Tuckahoe, N. J.	Eba, Edna J., Teacher	818 N. Evans Ave., McKeesport, Penna.
Hammer, Charles M., Physician	7934 Westmoreland Ave., Swissvale, Penna.	Edwards, Caroline, Teacher	532 Napoleon St., Johnstown, Penna.
Hammers, Samuel F., Teacher	Oxford, Mass.	Egli, Amelia Rebecca	Sta. 50, Etna, Pittsburgh, Penna.
Haines, Elizabeth C., Teacher	Punxsutawney, Penna.	Field, Mary M., Teacher	Smithfield, Penna.
Harkness, Maude A. (Mrs. George A. Thompson)	26 Lincoln St., Uniontown, Penna.	Fleming, Jessie E., Teacher	201 N. 5th St., Indiana, Penna.
Heitzenrater, Lillian M. (Mrs. Lillian M. Brown)	1433 Pennsylvania Ave., Tyrone, Penna.	Gleason, Mercedes De. Teacher	Rural Ave., Allegheny, Penna.
Hoffman, Leon H., Business	1234 18th Ave., Altoona, Penna.	Gleniser, Marie F. (Mrs. C. Bitner)	108 Ridgewood Ave., Westview, Penna.
Hoffman, Leo T., Teacher	33 Barbour Place, Newcastle, Penna.	Hagenlocher, Anna C., Teacher	North Point, Penna.
Hunt, Loa T., Teacher	Uniontown, Penna.	Hamilton, R. Clarke, Business	Nepere, Idaho
Imhoff, Margaret, Teacher	338 Walnut St., Johnstown, Penna.	Henderson, Eva B.	1625 Belt Ave. St. Louis, Mo.
Jamison, Anna E., Teacher	429 Mill St., Greensburg, Penna.	Hileman, F. Estella, Teacher	Hite Penna.
Jeffery, Carrie L., Principal	Highland Ave., Pittsburgh, Penna.	Hoerle, Cecilia T. (Mrs. S. S. Klingensmith)	701 Main St., Johnstown, Penna.
Johnson, Eva C. (Mrs. John C. Walters)	Sand Point, Idaho.	Howell, Clara V. (Mrs. W. S. Bryan)	Ramey, Penna.
Jose, Anna Frances, Teacher	State College, Penna.	Irwin, Mildred V. (Mrs. Sydney B. Morton)	Watertown, Conn.
Leinhart, Florence A., Teacher	117 Crucible St., Pittsburgh, Penna.	Jenks, E. Belle (Mrs. Edwin McKay)	533 Washington Ave., Charleoi, Penna.
Malaffey, I. R. D.D.S., Dentist	Scottsdale, Penna.	Jenks, Olive L. (Mrs. Olive Jenks Brown)	Madeline, W. Va.
Mason, Lulu R. (Mrs. Albert M. Nash)	Brookwayville, Penna.	Knappenberg, E. Blanche (Mrs. C. M. Chryler)	220 S. Highland Ave., Pittsburgh, Penna.
Maxwell, Ayda B. (Mrs. David W. Burke)—Deceased.	Leechburg, Penna.	Karpstrop, Alva S. (Mrs. O. L. Crawford)	6838 Franktown Ave., Pittsburgh, Penna.
McConnell, W. Ross, Instructor	Mars, Penna.	Kerr, Steele H.—Deceased.	129 Chapin St., Johnstown, Penna.
McCullough, B. Edna, Teacher	Scottsdale, Penna.	Keener, William E., Clerk	Federal St. Ex., Allegheny, Penna.
McClary, Henrietta, Teacher	Brookwayville, Penna.	Kugel, Carolyn R., Teacher	Indiana, Penna.
McCullough, Harriet, Teacher	Leechburg, Penna.	Lauman, Caroline H., Librarian	Indiana, Penna.
McGeary, Grace M., Teacher	Latrobe, Penna.	Lemmon, Gertrude M., Teacher	811 West St., Homestead, Penna.
McKee, Clarence A., Teacher	Bellevue, Penna.	Ludwick, M. Rebecca, Teacher	1021 Water St., Indiana, Penna.
Miller, Cora E., Teacher	Bellevue, Penna.	MacFarland, Marjorie, Teacher	Leechburg, Penna.
Moorhead, Bess G. (Mrs. L. K. Brallier)	Box 314, East Bakersfield, Cal.	Malcolm, Maude (Mrs. Frank A. Strasler)	423 Coleman Ave., Johnstown, Penna.
Morgan, Alice E. (Mrs. Edw. G. Roddy)	Fremont Ave., Bellevue, Penna.	Marshall, Angie T., Teacher	Indiana, Penna.
Morris, Elizabeth (Mrs. Marion Thomas)	Mars, Penna.	Marshall, Nellie M., Teacher	Ligonier, Penna.
Newburn, Hannah K., Teacher	Scottsdale, Penna.	Marshall, G. Mead, Business	209 S. Gilpin St., Punxsutawney, Penna.
Orr, Winifred, Teacher	2817 Veler St., N. S., Pittsburgh, Penna.	McAdoo, Virginia D. (Mrs. T. M. Daniels)	37 Chestnut Terrace, Phila. Delphia, Penna.
Parker, E. May, Teacher	9 Elm St., Sharon, Penna.	McConaughy, M. Binnie, Teacher	Burgettstown, Penna.
Pfardt, Ella L., Teacher	234 Fairfield Ave., Johnstown, Penna.	McKain, Lilly E. (Mrs. C. A. Tee Bush)	Mt. Gallitzin Academy, Baden, Penna.
Reed, Agnes S. (Mrs. H. Hadley)	431 Holland Ave., Braddock, Penna.	McNary, Ethel R., Teacher	Brookville, Penna.
Reese, Edith W., Teacher	201 Stratford Ave., Pittsburgh, Penna.	McNells, Alice (Sister Hortense)	Washington, D. C. California, Penna.
Reese, Margaret A., Teacher	310 Holland Ave., Braddock, Penna.	Means, Homer, Business	2309 Sudney St., Pittsburgh, Penna.
Rieger, Clara E., Teacher	Pleasant View, Beaver Falls, Penna.	Mitchell, Paul, B.A., Law Student	Marion Center, Penna.
Russell, Helen E. (Mrs. H. W. Sickler)	West Van Lear, Ky.	Morgan, Nan F., Teacher	312 California Ave., Allegheny, Penna.
Shoemaker, Grace E., A. B., Teacher	824 Beech Ave., Allegheny, Penna.	Morrison, Genevieve, Teacher	Sagamore, Penna.
Smith, Alice E. (Mrs. Earle Griffith)	Lonepine, Cal.	Morrison, Jennie A. (Mrs. Howard D. Malison)	
Stephenson, Julia M., Teacher	6347 Normal Ave., Chicago, Ill.	Moore, Williams J., Business	
Stone, Margaret L. (Mrs. Herbert A. Jones)	24 Mildred St., Crafton, Penna.		
St. Clair, J. Den.—Deceased.	972 Wayne Ave., Indiana, Penna.		
St. Clair, Oscar A., B.S., Business	Indiana, Penna.		
Strasler, Frank A., Accountant	Derry Station, Penna.		
Stutchell, Ethel M., Teacher	Mars, Penna.		
Taylor, Martha B. (Mrs. William J. Jack)	Amer. Mission, Cairo, Egypt		
Thomas, Fannie A. (Mrs. Charles E. Shom)	Apollo, Penna.		
Velte, Ethel	R. F. D. 1, Claysville, Penna.		
Walker, Laura B., Missionary to Africa	Mercer, Penna.		
Watson, Mary O., Teacher	R. F. D. 1, Brownsville, Penna.		
Welch, Gertrude L. J., M.E., Teacher	Indiana, Penna.		
Williams, Jennie E.—Deceased.	319 1/2 Wood St., Johnstown, Penna.		
Williams, Margaret (Mrs. J. M. Blackwood)	Somerset, Penna.		
Wolfe, Anna M.			
Work, F. Ernest, Supt. of Schools			
Wright, Clare L., Business			
Zener, Virgil C., Minister			

CLASS OF 1901 Scientific Course

Russell, James Herbert, Historical Research, Carnegie Institution, Indiana, Penna.

Elementary Course

Anderson, Irene, Teacher 1112 Ligonier St., Latrobe, Penna.
 Ashman, Ida May, Teacher 222 Union St., Johnstown, Penna.
 Barddoner, Margaret C., Teacher 518 California Ave., Avalon, Penna.
 Barrett, M. Agnes, Teacher Mahoning Rd., Newcaste, Penna.
 Bennett, Margareta D., Teacher N. 5th St., Jeannette, Penna.
 Boyle, K. Gertrude (Mrs. Francis J. Bailey) 670 Park Ave., Moxham, Johnstown, Penna.



In the School Bakery

PENNSYLVANIA STATE NORMAL SCHOOL

Class Directory—Continued

Nelson, Elizabeth, Teacher	2303 Osagood St., Allegheny, Penna.	Callen, Florence, Teacher	19 Knox St., N. S., Pittsburgh, Penna.
Neal, Harry B., Physician	Indiana, Penna.	Campbell, Elva J., Teacher (Mrs. J. J. Armstrong)	292 E. Tallridge Ave., Akron, Ohio
Nicholls, Lucy M.—Deceased.		Canan, Elsie D., Teacher	836 Napoleon St., Johnstown, Penna.
Oterson, Olive G. (Mrs. R. B. Whiting)	2032 Perrysville Ave., Allegheny, Penna.	Chambers, Ella J., Teacher	Home City, N. S., Pittsburgh, Penna.
Park, Letitia L., Teacher	811 Termon Ave., N. S., Pittsburgh, Penna.	Cooney, John H., Cashier	Coneaugh, Penna.
Park, Margueretta (Mrs. John Walker)—Deceased.		Craig, Ford B., Physician	Union Station, Pittsburgh, Penna.
Parke, Wilma (Mrs. H. L. Warner)	4th Ave., Tarentum, Penna.	Crombie, Florence (Mrs. John L. Taylor)	Oakmont, Penna.
Rhule, Nellie L. (Mrs. Wm. J. Bonner)	Ciudad del Maiz Mexico.	Cunningham, Grace A.	648 Philadelphia St., Indiana, Penna.
Rurley, Susan R., Teacher	6206 Alder St., Pittsburgh, Penna.	Cunningham, J. Wilbur, Business	Box 363, Leechburg, Penna.
Sagerson, Mary	543 Locust St., Johnstown, Penna.	Cunningham, Samuel K., Prof. of Science High School	McKeesport, Penna.
Santrock, Mary K., Teacher	Cedar Vale, Kan.	Daivson, Mary (Mrs. Harry T. Ross)	Brush Valley, Penna.
Schreiner, Carolyn M. (Mrs. S. J. Cort)	21 N. 5th St., Duquesne, Penna.	Dillon, Edith S., Teacher	1411 Lorie St., N. S., Pittsburgh, Penna.
Siebert, Corabelle—Deceased.		Douds, Agnes M. (Mrs. D. M. Buford)	100 E. North Ave., N. S., Pittsburgh, Penna.
Simpson, Elbert T., Physician	East Butler, Penna.	Dunham, Anna M. (Mrs. H. W. Watson)	523 Grave Ave., Johnstown, Penna.
Smith, Elizabeth R. (Mrs. Albert F. Carter)	Greely, Colo.	Elkin, Alice M. (Mrs. Geo. T. Bolton)	293 Fifth Ave., Troy, N. Y.
St. Clair, C. Mabel (Mrs. R. E. Anderson)	307 Kenwood St., Pittsburgh, Penna.	Evans, Anna, Teacher	1322 Washington Ave., N. S., Pittsburgh, Penna.
Stiles, Floy E., Teacher	Ebensburg, Penna.	Faulkner, Mayes E. (Mrs. Mayes Chambers)	Dravosburg, Penna.
Thompson, Mabel—Deceased.		Fleck, G. Dare, Business	811 Holland Ave., Wilkinsburg, Penna.
Thompson, Agnes M. (Mrs. John Reid, Jr.)	1122 Sheridan Ave., Pittsburgh, Penna.	Frye, Anna E. (Mrs. W. E. Harte)	Meadville, Penna.
Thompson, Catherine W., Teacher	1238 Lancaster Ave., Pittsburgh, Penna.	Fulton, Belle E. (Mrs. Clark Kissock)	Gibsonia, Penna.
Trauger, Geo. W., Civil Engineer	Alexandria, Minn.	Hauser, Lidia M., Teacher	12 Lafayette St., N. S., Pittsburgh, Penna.
Uhlinger, Katharine	Springdale, Penna.	Hazelett, Cora B., Teacher	413 Elm St., Long Beach, Cal.
Waller, Margaret L., Librarian	Bloomsburg, Penna.	Heck, Edna M., Teacher	1744 Crowley St., N. S., Pittsburgh, Penna.
Watson, A. Bell (Mrs. Albert T. Church)	531 Somerset St., Johnstown, Penna.	Horton, Frank H., Business	Greensburg, Penna.
Weber, Reuben J., Teacher		Hood, Elizabeth A., Teacher	415 1/2 Franklin St., Johnstown, Penna.
Welch, Edgar J., Business	Plumville, Penna.	Jarrett, Florence E. (Mrs. Davis C. Farrar)	Allen Place, N. S., Pittsburgh, Penna.
Whitmyre, Sadie E. (Mrs. Paul Manker)	1218 Laurel Ave., Knoxville, Tenn.	Jordan, Morris L., Business	Windber, Penna.
Whitmyre, Tamar (Mrs. F. E. Kester)	1612 Louisiana St., Lawrence, Kans.	Kelley, Myra Z., Teacher	50 E. Main St., Brookville, Penna.
Williams, Beatrice	Atlanta, Ga.	Kirkpatrick, V. Blanche (Mrs. Wm. Meaking)	Dayton, Penna.
Williams, Mary M. (Mrs. C. M. Miller)	518 Wallace Ave., Wilkinsburg, Penna.	Kraus, Florence B., Teacher	2142 Perrysville Ave., Pittsburgh, Penna.
Wilson, Aurtha W., Reporter	223 Luray Ave., N. S., Pittsburgh, Penna.	Lash, Charles F., Business	422 Sherman St., N. S., Pittsburgh, Penna.
Wingert, Charlotte M., Teacher	Marion Center, Penna.	Leasure, Zella B. (Mrs. C. R. McAdoo)	R. F. D. No. 2, Cherry Tree, Penna.
Work, Bertha E.	Indiana, Penna.	Lintner, Mary L.	Blairsville, Penna.
Wood, Wilmer H., Lawyer	Indiana, Penna.	Longwell, Leatha B. (Mrs. Paul Zinc)	464 Homer Ave., Youngstown, Ohio
Yeckley, Albert F., College Student	Gillitson, Penna.	Lowman, Bertha, Teacher	110 South St., Johnstown, Penna.
Zimmerman, Elizabeth, Teacher	Berlin, Penna.	Lucas, Annabelle (Mrs. A. L. Porterfield)	Maybrooke, Penna.

CLASS OF 1902 Elementary Course

Alexander, Julia (Mrs. Geo. W. Lenkard)	Indiana, Penna.	McCutcheon, Grace L., Teacher	
Azey, Wallace B., Business	884 Wayne Ave., Indiana, Penna.	McDermott, Lila A.—Deceased.	
Baer, Flora, Teacher	6410 Bartlet St., Pittsburgh, Penna.	McNary, Georgiana (Mrs. Taylor)	Burggettstown, Penna.
Baker, Sarah L. (Mrs. Wm. J. Forsyth)	214 Reed St., Monessen, Penna.	Miller, Emanuel, M., Principal	Linden Ave., Johnstown, Penna.
Barnett, Charles W., Clergyman	Chicora, Penna.	Mihahan, Margaret, Teacher	724 Ross St., Johnstown, Penna.
Bath, Claude E.	450 Water St., Indiana, Penna.	Murray, Arthur T., Physician	Nineveh, Penna.
Berkey, William A., Clergyman	1312 Louise St., Muncie, Penna.	Murray, James M., Naval Officer	Care of Postmaster, New York City, N. Y.
Bee, Lola B. (Mrs. Wm. R. Murphy)	1227 Federal St., N. S., Pittsburgh, Penna.	Newingham, Gertrude C., Teacher	Craig and Center Ave., Pittsburgh, Penna.
Blair, Mary E. (Mrs. Frank M. Lord)	287 Robert St., Riverside, Cal.	Noel, Robert D., Attorney	Vandergrift, Penna.
Blose, Wilda B., Teacher	119 St. James Place, Atlantic City, N. J.	O'Neill, Alice M., Teacher	Darlington, Penna.
Briney, E. Bertha (Mrs. L. C. Saxman)	1130 South Ave., Wilkinsburg, Penna.	O'Neill, Della E.—Deceased.	
Brockway, Mabel C.	5819 Rural Ave., Pittsburgh, Penna.	Pollack, M. Isabel (Mrs. John Good)	210 E. Weber Ave., DuBois, Penna.
Buchanan, Ernest, Business	1020 Arch St., Philadelphia, Penna.	Porter, Carrie M. (Mrs. Frederick W. Church)	726 Highland Ave., Johnstown, Penna.
Callaghan, Loretta M. (Mrs. Mary G. Lageman)	Evans Ave., Ingram, Penna.	Prescott, Helen M., Teacher	Riverside, California
		Radcliffe, Ralph, Principal	228 Ainsworth St., Pittsburgh, Penna.
		Ray, Charles S., Business	Saltsburg, Penna.
		Reams, Ella A. (Mrs. Will Watkins) Pedro Miguel, Canal Zone, Isthmus of Panama	
		Rentmiller, J. Philip, Cashier	Marianna, Penna.
		Saint, Mabel M.	5544 Avondale Place, Pittsburgh, Penna.
		Sampson, M. Gertrude (Mrs. James B. White)	Monessen, Penna.
		Seaton, Charles F., Physician	Sagamore, Penna.
		Sickman, Zella M. (Mrs. B. Y. Wilkinson)	Dravosburg, Penna.
		Sieffer, Bertha L. (Mrs. Herman O. Leppig)	
			Bristol Apts., Clarissa St., Pittsburgh, Penna.
			Avonmore, Penna.
			1539 Ligonier St., Latrobe, Penna.
			Crafton, Penna.
			525 12th St., Los Angeles, California
			972 Wayne Ave., Indiana, Penna.
			Chicora, Penna.
			513 Somerset St., Johnstown, Penna.
			Derry, Penna.
			Whitesburg, Penna.
			N. S., Pittsburgh, Penna.
			Bloomsburg, Penna.
			New Castle, Penna.
			1301 Ligonier St., Latrobe, Penna.
			431 Court St., New Castle, Penna.
			Johnstown, Penna.
			800 Horner St., Johnstown, Penna.



On the Big East Veranda

PENNSYLVANIA STATE NORMAL SCHOOL

Class Directory—Continued

CLASS OF 1903 Regular Course

Barr, Anna M. (Mrs. Ralph O. Pinkerton) American Ave., Bellevue, Penna.
 Berthel, Opal L., Teacher 10 Diamond St., Mt. Pleasant, Penna.
 Best, Elizabeth (Mrs. Walter S. Knight) R. D. Foster Road, McKeesport, Penna.
 Bowman, E. L., Principal Clarion, Penna.
 Cameron, Madge V. 340 N. 9th St., Indiana, Penna.
 Cameron, Maude V. (Mrs. Hamilton Stewart) Marion Center, Penna.
 Campbell, Mary (Mrs W. L. McNutt) Clarion, Penna.
 Conlin, Mamie L., Teacher 12 N. 2d St., Duquesne, Penna.
 Culp, Daisy E., Teacher Arnold, Penna.
 Cunningham, Bessie M. (Mrs. J. F. Chapman) Indiana, Penna.
 Davis, Cora B. 608 Walnut Ave., Fairmont, W. Va.
 Dickie, Laura M. (Mrs. Wm. Nix) Homer City, Penna.
 Fisher, Carrie A., Teacher 219 Swissvale Ave., Edgewood Park Penna.
 Good, Laura J. (Mrs. C. W. Holmes) Pitscairn, Penna.
 Greenawalt, Metta E., Teacher 22 Gaskill, Jeannette, Penna.
 Hirth, Alice, Teacher 317 E. 10th Ave., Homestead, Penna.
 Kerr, Thomas S., Supt. of Schools Kingman, Ariz.
 Martin, Martha S. (Mrs. E. F. Reed) 87 Ingram Ave., Ingram, Penna.
 Maxwell, Nellie P., Teacher 701 Swissvale Ave., Wilksburg, Penna.
 Mumaw, Grace M., Teacher 401 Walnut Ave., Scottsdale, Penna.
 McCleary, Olive M. (Mrs. Geo. G. Best) 2302 Versailles Ave., McKeesport, Penna.
 McElwain, Lois, Teacher Logans Ferry, Penna.
 Reven, Gertrude, Teacher 407 Wallen St., Latrobe, Penna.
 Ryan, Isa L., Teacher Smithfield, Penna.
 Silverman, Birdie C., Teacher
 Simpson, Viola H., Teacher 239 N. 9th St., Indiana, Penna.
 Thompson, Lulu B., Teacher
 Wagsley, Frances M., Teacher 715 North Ave., Wilksburg, Penna.
 Wagner, Della M., Teacher 2137 Perrysville Ave., Allegheny, Penna.

CLASS OF 1904 Regular Course

Ankeny, Elda A., Teacher 408 Haynes St., Johnstown, Penna.
 Beattie, Mary, Teacher New Alexandria, Penna.
 Bee, Bessie M., Teacher 730 Franklin St., Johnstown, Penna.
 Brady, Carrie L., Teacher Brookville, Penna.
 Brandt, Emma C., Teacher Perrysville, Penna.
 Brown, Edith O., Teacher 369 Bouquet St., Pittsburgh Penna.
 Bruce, Sara E., Teacher 563 Oak St., Indiana, Penna.
 Caddy, Zenaida (Mrs. Lloyd L. Sell) 737 Clatsop Ave., Portland, Ore.
 Canan, Jessie E., Teacher 836 Napoleon St., Johnstown, Penna.
 Clark, Effie M., Teacher 803 East Park Way, McKeesport, Penna.
 Creps, Elbie E., Lawyer Indiana, Penna.
 Dickie, Bell J. (Mrs. Glen Lee) Vandergrift, Penna.
 Dunham, M. Blanche, Teacher 602 Central Ave., Johnstown, Penna.
 Dunham, Maude C., Teacher 602 Central Ave., Johnstown, Penna.
 Ellenberger, Martha V., Teacher
 Ferguson, James T., Business Blairsville, Penna.
 Fleming, M. Elizabeth (Mrs. L. E. Miller) W. Philadelphia St., Indiana, Penna.
 Glass, May A. (Mrs. Orrin O. Williams) Punxsutawney, Penna.
 Gocher, Florence, Teacher, 425 Bedford St., Johnstown, Penna
 Hamilton, Bessie P., Teacher Scenery Hill, Penna.
 Harris, Lillie M., Teacher 226 Conemaugh St., Johnstown, Penna.
 Harrison, Anna M. (Mrs. G. A. Hopkins) 464 Swissvale Ave., Wilksburg, Penna.
 Hasinger, Stella L., Teacher 726 Wayne Ave., Indiana, Penna.
 Hershberger, J. Elmer, Superintendent of Schools New Kensington, Penna.
 Hillard, Barbara E., Teacher Box 62, Penbrook, Penna.
 Hudson, Nettie E., Teacher 204 Jefferson St., Kittanning, Penna.
 Hughes, Margaret V., Teacher 224 McConaughey St., Johnstown, Penna.
 Jack, Ida M. (Mrs. Carl B. Smith)
 James, Genevieve W., Teacher Oakmont, Penna.
 Lee, Bess, Teacher
 Lewis, Carolina C., Teacher 2908 W. Chestnut Ave., Altoona, Penna.
 Loudon, E. Gertrude (Mrs. R. S. Ovelman) 991 E. Hoyt St., Portland, Ore.
 Mercer, Mary I., Teacher Saltsburg, Penna.
 Miller, Vera G. (Mrs. E. H. Coleman) 826 Napoleon St., Johnstown, Penna.
 Moorhead, Phyllis Teacher Indiana, Penna.
 Morris, Verne A. 124 Main St. Johnstown, Penna.
 Musgrave, Elizabeth H., Teacher 3516 Shady Ave., N. S. Pittsburgh, Penna.
 Myers, Clo A., Student
 McAninch, Ruth E. (Mrs. Z. E. Talbert) 1236 Arnold St., Los Angeles, Cal.
 Noble, Margaret J.—Deceased.

Opperman, Ida T., Teacher Bellevue, Penna.
 Pollock, Margaret J., Teacher Greensburg, Penna.
 Price, Pearl E., Teacher 5701 Rural Ave., Pittsburgh, Penna.
 Randall, E. Cecil (Mrs. Thos. Feigou) Latrobe Penna.
 Robertson, Mand E., Teacher 1509 N. 6th St. Hartt burg, Penna.
 Stern, Florence, Teacher 5219 S. Atlantic Ave., E. E., Pittsburgh, Penna.
 Swan, Della B., Teacher 305 E. Oak St., Indiana, Penna.
 Swartz, Elizabeth M. (Mrs. Richard M. House) W. Merding, Penna.
 Tiffany, Paul B. —Deceased
 Wagle, Mell S. (Mrs. E. M. Miller) 608 Coleman Ave., Johnstown, Penna.
 Wagner, Luella B., Teacher 1102 7th Ave., Altoona, Penna.
 Warner, Lydia H., Teacher 235 North Ave., Millvale, Allegheny, Penna.
 White, Rose, Teacher 227 Market St., Johnstown, Penna.
 Williams, Orrin O., Teacher Punxsutawney, Penna.
 Wood, Clara E., Teacher 1023 Mellon St., Pittsburgh, Penna.
 Wright, Sarah, Teacher 133 Brighton Ave., Bellevue, Penna.
 Wyman, Mary E., Teacher 545 McClintock Ave., Allegheny, Penna.
 Young, Miles C., Business Indiana, Penna.

CLASS OF 1905 Regular Course

Alison, S. Isabel (Mrs. Wm. M. Keel) R. F. D. No. 1, Homestead, Penna.
 Andrews, Mary A., Teacher 701 E. 4th St., Santa Ana, Cal
 Arnold, Edna V., Teacher Houtzdale, Penna.
 Barns, Lida R., Teacher Uniontown, Penna.
 Brown, Jacob S., Teacher Creekside, Penna.
 Brown, Josephine K. (Mrs. E. L. Martin) 459 W. Willis Ave., Detroit, Mich.
 Brownlee, May, Student Indiana, Penna.
 Buterbaugh, S. Grace (Mrs. Forde W. Wassam)
 Carnahan, Minnie, Teacher Parkwood, Penna.
 Clarke, Anna J., Teacher Springdale, Penna.
 Craig, Elizabeth Jane (Mrs. Rial) Mansfield, Penna.
 Crawford, W. Clark
 Crossman, Charlotte M. (Mrs. C. W. Seanon) 231 Luray Ave., N. S., Pittsburgh, Penna.
 Cunningham, I. Elizabeth 734 Wayne Ave., Indiana, Penna.
 Cunningham, Pearl, Teacher
 Curry, Ethel W., Teacher Hanlan Station, Penna.
 Daries, Mae, Teacher 209 Grant Ave., Duquesne, Penna.
 Depp, Frank H., Business Youngwood, Penna.
 Dewitler, Melinda M., Teacher 39 S. 6th St., Indiana, Penna.
 Dowling, Bernadine, Teacher 315 Main St., Johnstown Penna
 Duncan, Anna M., Teacher Enon Valley, Penna.
 Fingal, Lotta E. (Mrs. C. F. Schmidt, Jr) 107 Fifth St., Aspinwall, Penna.
 Fitzgerald, Jean M., Teacher R. D. 2, Apollo, Penna.
 Foreman, A. H., Principal, High School Bruin, Penna.
 Foreman, William O. Ann Arbor, Mich.
 Forney, Ruth H., Teacher 13 Euclid Ave., Bellevue, Penna.
 Fowler, Rebecca M., Physician Arkadelphia, Ark.
 Gibson, Sara M. (Mrs. F. L. Terry) Trafford, Penna.
 Graham, Anna E. (Mrs. John C. Greenfield) Halcomb Ave., Clariton, Penna.



A Class in Manual Training

PENNSYLVANIA STATE NORMAL SCHOOL

Class Directory—Continued

Graham, Beatrice (Mrs. R. S. Wagner) New Florence, Penna.
 Gray, Marian W., Teacher 1741 Philadelphia St., Indiana, Penna.
 Hamilton, Bess L., Teacher Brookville, Penna.
 Hare, Sadie C.—Deceased.
 Harrison, Elizabeth R., Teacher 357 N. 3d Ave., Phoenix, Ariz.
 Hastings, Jean W. (Mrs. Geo. A. Long) 2416 Osgood St., N. S., Pittsburg, Penna.
 Hill, Grace E. Cairo, W. Va.
 Hill, Thomas T., Lawyer Indiana, Penna.
 Hosack, Ross M., Teacher Indiana, Penna.
 Hubacher, Caroline A., Teacher 907 Center Ave., Aspinwall, Penna.
 Irvin, Laura E. (Mrs. Davis McIlhatten) Saltsburg, Penna.
 Iseman, Josephine M., Teacher.
 Johns, Jennie V. (Mrs. A. F. Rowe) 1311 Center Ave., Wilkensburg, Penna.
 Jones, Mary E., Teacher 4722 Blair St., Pittsburg, Penna.
 Kearney, Hazel C., Teacher Brookwayville, Penna.
 Kelly, Mabel C., Teacher Los Angeles Seminary, Hermon, Cal.
 Ketterer, Lena A., Teacher 2519 Waverly Ave., Hawkins, Penna.
 Koels, Jeannette M., Teacher 420 Rebecca Ave., Wilkensburg, Penna.
 Jacob, Rebecca M., Teacher 1309 Race St., Allegheny, Penna.
 Lee, Margaret S., Teacher Oakmont, Penna.
 Leslie, Grace (Mrs. Grace L. Morgan) New Kensington, Penna.
 Lowman, Margaret J., Teacher 468 S. 11th St., Indiana, Penna.
 Lowman, Mary R., Teacher 110 South St., Johnstown, Penna.
 Marshall, Schuyler C., Teacher Barnes, Penna.
 Miller, Margaret E., Teacher 972 3d Ave., New Kensington, Penna.
 Mooney, Anna M. 10 Vincent St., Pittsburg, Penna.
 Moore, Mamie J., Teacher.
 McGaw, Mary R., Teacher 1225 Resaca Place, Allegheny, Penna.
 McHenry, Ruby M., Teacher Big Run, Penna.
 McKinley, Rachel M., Teacher Uniontown, Penna.
 Oldham, D. Orlando, Teacher.
 Pearce Nellie T. (Mrs. J. C. Smith).
 Ramsay Mary A., Teacher Mt. Pleasant, Penna.
 Ray, Edna V.—Deceased.
 Rayburn Celia, (Mrs. Chas. M. Jamison) Greensburg, Penna.
 Reithmiller, Oliver C., Teacher Youngstown, Penna.
 Riddle, Meredith E., Teacher Jeannette, Penna.
 Roberts, Mary C., Teacher 840 Lincoln Ave., Allegheny, Penna.
 Robeson, Julia R., Teacher Hollidaysburg, Penna.
 Rye, Anna (Mrs. E. J. Stoffel) Sewickley, Penna.
 Schmerber, Marion K., Teacher 511 W. Chestnut St., Washington, Penna.
 Sickman, E. Belle (Mrs. Howard I. Smith) 5806 Penn Ave., Pittsburg, Penna.
 Sligh, Janet G., Teacher New Alexandria, Penna.
 Smith, Elia M., Teacher 636 Park Ave., Avalon, Penna.
 Smith, Sue, Teacher R. F. D. 1, Falls Creek, Penna.
 Snyder, S. Frank, Minister Gettysburg, Penna.
 Speer, Priscilla M., Teacher 708 Swissvale Ave., Wilkensburg, Penna.
 Stadtmiller, Elsie C., Teacher Indiana, Penna.
 Stumpf, Eva G., Teacher 311 Thompson St., Ann Arbor, Mich.
 Swain, Mabel E. (Mrs. Wm. Miller) 1727 Cherokee Ave., Hollwood, Cal.
 Thomas, Guy Bannock, Mont.
 Thomson, Clara Craig—Deceased.
 Travis, Fannie B. (Mrs. Williams) R. D. J. E. Liverpool, Ohio.
 Urey, Mary H., Teacher 220 Clearfield St., Clearfield, Penna.
 Van Horn, Vida (Mrs. F. W. Hyle) Detroit, Mich.

Waddle, Ethel L. 25 Sprague Ave., Bellevue, Penna.
 Wagner, Clara M. (Mrs. J. Dick Wilson) 212 Ross St., Santa Anna, Cal.
 Wassam, Forde W., Business.
 Wigton, Anna W. (Mrs. Dr. Harry C. Wilson) Warriors Mark, Penna.
 Williams, Grace D., Teacher 425 E. Front St., Berwick, Penna.
 Williams, Martha B., Teacher 120 S. Fifth St., Indiana, Penna.
 Wingert, Clara M., Teacher 210 S. Main St., Du Bois, Penna.
 Wingert, Laura A., Teacher Punxsutawney, Penna.
 Wynn, Mary G., Teacher 327 Gilmore Ave., Trafford City, Penna.

CLASS OF 1906

Regular Course

Agey, Olive M., Teacher 884 Wayne Ave., Indiana, Penna.
 Alter, Minnie (Mrs. Wm. T. Martin) Blairsville, Penna.
 Baker, Mary M. (Mrs. H. H. Meenor) State and Broadway, Coraopolis, Penna.
 Black, Olive 5421 Coral St., E. E., Pittsburgh, Penna.
 Brown, Mabel L., Teacher 203 Fairfield Ave., Johnstown, Penna.
 Bruce, Anna W., Teacher 563 Oak St., Indiana, Penna.
 Burgess, Myrtle L. 1615 Crown Ave., Los Angeles, Cal.
 Butterbaugh, A. Laura, Teacher Pine Flats, Penna.
 Crawford, Helen R. 747 Trenton Ave., Wilkensburg, Penna.
 Crawford, S. Hazlette (Mrs. H. C. Crawford) 747 Trenton Ave., Wilkensburg, Penna.
 Crusan, Catherine, Teacher White Ash, Penna.
 Daugherty, A. May (Mrs. G. K. Sutton) Indiana, Penna.
 Davis, M. Emma (Mrs. J. S. R. Wilson) Reynoldsville, Penna.
 Davis, Vida M. Clarion, Penna.
 Empfield, Berl 201 N. Spring St., Blairsville, Penna.
 Graff, Martha O., Teacher 547 Water St., Indiana, Penna.
 Hamery, Gretta M., Teacher 223 Homestead St., Pittsburgh, Penna.
 Hamill, Frank T. R. F. D. 1, New Florence, Penna.
 Harold, Gertrude A., Teacher Youngwood, Penna.
 Hauck, Laura N. 205 Horatio St., Punxsutawney, Penna.
 Hay, Nora (Mrs. Nora Hay McKirdy) 223 S. College Ave., Carlisle, Penna.
 Jamison, N. Josephine, Teacher 1234 18th Ave., Altoona, Penna.
 Johnston, Mary S. Blacklick, Penna.
 Keller, Ada H., Teacher Indiana, Penna.
 Matthews, Henrietta A. 226 Main St., Pittsburgh, Penna.
 Mensch, Bertha A., Teacher 1235 Washington Ave., Allegheny, Penna.
 Miller, R. Grace Coal Valley, Penna.
 Moorhead, Mary E. 713 School St., Indiana, Penna.
 Moot, Dora, Teacher 104 Ridge Ave., Punxsutawney, Penna.
 McLaughlin, Stella 218 Broad St., Johnstown, Penna.
 Reid, Lillian E.
 Sellers, M. Louise, Teacher 200 S. Euclid Ave., Pittsburgh, Penna.
 Shields, Effie L. Home, Penna.
 Smith, Nellie Grace Lanes Mills, Penna.
 Smyers, Genetta J. Kedron St., Homewood, Pittsburgh, Penna.
 Spencer, Edith A., Teacher 924 Perryville Ave., Ben Avon, Penna.
 Stackluse, Anna C. 273 Fairfield Ave., Johnstown, Penna.
 Steele, Laura M. 3628 Park Heights, Baltimore, Md.
 Steinmetz, Jessie, Teacher 1107 Braddock Ave., Braddock, Penna.
 Waller, Harriet, Student Vassar College Bloomsburg, Penna.
 Wilson, Irene B., Teacher 124 Richelieu Ave., Newcastle, Penna.

CLASS OF 1907

Regular Course

Adams, Laura A. (Mrs. F. R. Harrison) Tarentum, Penna.
 Allen, Florence A., Teacher Brush Valley, Penna.
 Alter, Leola, Nurse 564 Philadelphia St., Indiana, Penna.
 Barns, Harriet B., Teacher Uniontown, Penna.
 Bowers, Hannah F., Teacher Leechburg, Penna.
 Brown, Irma R. Big Run, Penna.
 Brownlee, Bertha, Teacher Indiana, Penna.
 Buente, Grace I. 856 Washington Ave., N. S., Pittsburgh, Penna.
 Dill, Helen H. (Mrs. Claude Klingensmith) New Kensington, Penna.
 Drew, Miriam, Teacher 1620 Jenny Lind St., McKeesport, Penna.
 Drew, Helen R. (Mrs. Dr. Thomas A. Steele) Walnut St. and Kelly Ave., McKeesport, Penna.
 Foale, Myrtle M., Teacher Leechburg, Penna.
 Glasser, Mary E. Brush Valley, Penna.
 Grumbling, Vida R., Teacher 108 5th Ave., Carnegie, Penna.
 Grundy, Mary A., Teacher 405 Sample St., Millvale, Penna.
 Hamkens, Marie H., Teacher 88 4th Ave., Newark, N. J.
 Hill, Mary V., Teacher 71 Sprague Ave., Bellevue, Penna.
 Hillard, Blanche F., Teacher Penbrook, Penna.
 Holman, Sophia A., Teacher McConnitsburg, Penna.
 Hopkins, Wallace E., Physician Summit Station, Ohio
 Kirschner, Clara M., Teacher 510 Pitt St., Wilkensburg, Penna.
 Knox, Edith M., Teacher 25 N. Main St., Du Bois, Penna.
 Kuhns, Ida J. Emlenton, Penna.
 Laughlin, Anna E., Teacher 49 N. 6th St., Indiana, Penna.
 Ludwick, Grace E. (Mrs. D. L. McCormick) Irwin, Penna.
 Marshall, Margaret (Mrs. John O'Leary) Johnstown, Penna.



The Recreation Hall

PENNSYLVANIA STATE NORMAL SCHOOL

Class Directory - Continued

Melville, Matilda R	2132 Perryssville Ave., N. S., Pittsburgh, Penna.	Patterson, M. Winona, Teacher	726 South St., Indiana, Penna.
Murray, Mary E. (Mrs. E. P. Harity) Johnstown, Penna.	Patterson, Ethel Minerva, Teacher	128 Carrock Ave., Carrock, Penna.
McGaw, Josephine	Pollack, Sara M., Teacher	209 E. Pittsburg St., Greenburg, Penna.
McKee, William C., Lawyer Charlestown, W. Va.	Ramsay, Elizabeth Muirva, Teacher	51 Bluff St., Crafton, Penna.
McMillen, Nannie J., Teacher R. F. D. No. 1, Home, Penna.	Ramsay, Grace Cameron, Teacher	150 N. Mitchell St., St. Marys, Penna.
Pierce, John M., Teacher Reno, Nevada.	Reithmiller, Clara Frances, Teacher 107 N. 9th St., Indiana, Penna.
Pincock, Mary G. Bergholz, Ohio.	Riini, Clod, Student Pennsylvania College Indiana, Penna.
Pollock, M. Elsie Rooster, Penna.	Rodkey, Mary B., Teacher Spangler, Penna.
Quinn, Mary G., Teacher 1116 Huber St., Johnstown, Penna.	Rogers, Mercy, Librarian 87 Jackson Ave., Bellevue, Penna.
Reed, Ivan J.	105 Morrison Ave., Punxsutawney, Penna.	Schaeffer, Bertha B. (Mrs. G. H. Schwartz) Verona, Penna.
Reinhardt, Emma E. (Mrs. M. C. Gordon) Indiana, Penna.	Schall, Orpha Mabell, Teacher	214 N. 2d St., Jeannette, Penna.
Rodkey, Zola K., Teacher Spangler, Penna.	Schaub, Mary F. (Mrs. Wm. Allen Ray) Wilkensburg, Penna.
Roose, Margaret, Teacher	Scott, Harold P., College Student Ann Arbor, Mich.
Schall, Dora E., Teacher Jeannette, Penna.	Seavey, Ethel G. (Mrs. T. E. Harvey) Bellevue, Penna.
Shomo, Jessie, Teacher	668 Bedford St., Johnstown, Penna.	Shenefelt, Sara L., Teacher Wall Ave., Pottsville, Penna.
Speedy, Hal I., Physician Hoboken, Penna.	Shenefelt, Myra A. (Mrs. W. C. McKeel) Charlestown W. Va.
Stahl, Florence N., Teacher	718 School St., Indiana, Penna.	Smith Elizabeth F., Teacher	130 West Main St., Latrobe, Penna.
Staples, Clara M., Teacher	115 Harrison St., Bellevue, Penna.	Smith, Paul Victor, Teacher	208 South 11th St., Indiana, Penna.
St. Clair, Hazel M.	337 N. 9th St., Indiana, Penna.	Swan, Nora M., Teacher	305 E. Oak St., Indiana, Penna.
Stewart, Bessie E.	117 Jefferson Ave., Vandergrift, Penna.	Urey, Preston, Teacher	R. F. D. No. 1, Livermore, Penna.
Stuchul, Martha T., Teacher in High School Nogoles, Ariz.	Wagner, Olive Ethel, Teacher	2137 Perryssville Ave., N. S. Pittsburgh, Penna.
Sullivan, F. Helen (Mrs. James G. Decker)	78 Pitcher St., Detroit, Mich.	Wertz, Lulu I., Teacher	1340 Middle St., Sharpburg, Penna.
Summerville, William D., Principal Brookville, Ohio.	Whitman, Mary G., Teacher	615 E. Main St., Latrobe, Penna.
Swickard, M. Ethel, Teacher	243 S. 8th St., Steubenville, Ohio.	Wiley, Emily I. (Mrs. W. K. Bunt)	122 Rebecca St., Pittsburg, Penna.
Thompson, Margaret, Teacher	1228 Lancaster Ave., Pittsburgh, Penna.	Williams, Hannah E. (Mrs. H. M. Brubaker)	715 Grace St., Williamsport, Penna.
Williamson, A. Mary, Teacher Smicksburg, Penna.	Wise, Stella, Teacher	1914 Mononpahela Ave., Swissvale, Penna.
Williamson, Emma, Teacher Smicksburg, Penna.	Woodward, Rev. Frank J., Missionary	Abain, Gilbert Islands, via Sydney, N. S. W.
Wingert, Ella B., Teacher Marchant, Penna.		
Wingar, D. Lester, Student Michigan University Indiana, Penna.		
Wyman, Jane G., Teacher	545 McClintock Ave., N. S., Pittsburgh, Penna.		
Zanchi, Mary E. (Mrs. E. M. Cole) Leisenring, Penna.		

CLASS OF 1909

Regular Course

Bash, Gladys, Teacher	1020 Washington St., Indiana, Penna.	Alexander, Margaret, Teacher	32 S. Front St., New Castle, Penna.
Bedell, Merl E., Teacher	528 Pacific Ave., McKeessport, Penna.	Anderson, Ida, Teacher	R. F. D. No. 1, Latrobe, Penna.
Bingey, Alda Dorrance, Teacher	1334 Page St., N. S., Pittsburgh, Penna.	Beck, Ethel Florence	713 Jefferson Ave., Washington, Penna.
Bruce, Hilda M., Teacher	563 Oak St., Indiana, Penna.	Bell Edna Todd, Teacher	122 South 6th St., Indiana, Penna.
Butler, Sara Madge, Teacher	166 Jefferson Ave., Vandergrift, Penna.	Bennett, Mabel Rose, Teacher New Florence, Penna.
Campbell, Agnes Jane (Mrs. E. B. Race) Indiana, Penna.	Bossart, Virginia Ross, Teacher	R. F. D. 3, Latrobe, Penna.
Campbell, Lois Malinda, Teacher	137 E. Chestnut St., Blairsville, Penna.	Bowman, Harry E., Principal Friedens, Penna.
Cass, Nellen E. (Mrs. Ernest Kelly) Saltsburg, Penna.	Buterbaugh, Kathryn, Teacher	57 S. 6th St., Indiana, Penna.
Cook, Carribell, Teacher Indiana, Penna.	Camp, John N., Teacher Cherry Tree, Penna.
Cooper, Mary Helen (Mrs. Allan D. Duff)	Clauson, Carolyn, Teacher	W. Philadelphia St., Indiana, Penna.
	Bocas del Toro, Changuinola Jct., Rep. of Panama	Cown, Bess L. (Mrs. Campbell) Homewood, Penna.
Cornelius, Anna (Mrs. Frank J. Horn)	203 Duncan Ave., Jersey City, N. J.	Coulter, Frank W., Teacher West Lebanon, Penna.
Cribbs, Neil J., Teacher Blacklick, Penna.	Crusan, Stella Cecil, Teacher	R. F. D. 1, Verona, Penna.
Daugherty, Helen (Mrs. W. W. Taylor) Indiana, Penna.	Cunningham, Helen Elliott (Mrs. R. K. McGee)	Pittsburgh, Penna.
Davies, Mariam E., Teacher	209 Grant Ave., Duquesne, Penna.	Davis, Mabel P., Teacher	R. F. D. 8, Indiana, Penna.
Davis, Clarence E., College Student	Box 373, Ebensburg, Penna.	Dowling, Alice J. Coraopolis, Penna.
Dean, Helen, Teacher	7207 Kendron Ave., Homewood, Pittsburg, Penna.	Duncan, Alice M. (Mrs. Montgomery) Pitcairn, Penna.
Doerzbacher, Caroline L., Teacher	916 Scott Ave., Jeannette, Penna.	Duncan, Ivys, Teacher Windber, Penna.
Domb, Zeld V. (Mrs. Ray C. Schaffner) Falls Creek, Penna.	Elder, Emma J., Teacher	1048 Church St., Indiana, Penna.
Durst, Myrtle M., Teacher	130 W. Fairview Ave., Conneville, Penna.	Felgar, Grover C., Michigan University Scottsdales, Penna.
Evans, Nancy Olive, Teacher	1066 Grant St., Indiana, Penna.	Foreman, Anna R. Mrs. M. G. Schock, Jr. Oakmont, Penna.
Fleck, Alice Lesta, Teacher	1140 Grant St., Indiana, Penna.	George, Jennie Isabel, Teacher	3309 Fleming Ave., N. S. Pittsburgh, Penna.
Frost, Helen J., Teacher	725 Huey St., McKeessport, Penna.	Getty, A. May, Teacher Saltsburg, Penna.
Glesner, Ella B. Rural Valley, Penna.	Glass, Margaret, Teacher	W. Railroad Ave., Oakmont, Penna.
Graham, Nan G., Teacher	231 Cunningham St., Butler, Penna.	Glasser, A. Elizabeth, Teacher Brush Valley, Penna.
Hamill, James S., Teacher	R. F. D. No. 1, New Florence, Penna.	Gorman, Ora B., Teacher Gipps, Penna.
Hirsch, Margaret T. (Mrs. Wm. J. Cain)	1809 Carson St., Pittsburgh, Penna.	Gwyer, Mary Margaret, Teacher	1220 Breed St., Pittsburg, Penna.
Holford, Alice B., Teacher Frank Penna.	Hamill, Mabel Floy, Teacher	R. F. D. 2, Indiana, Penna.
Igo, Madge V., Teacher New Florence, Penna.	Hamilton, Ethel, Teacher West Newton, Penna.
Johnson, Faith Romaine (Mrs. Ray D. Johnston) Struthers, Ohio.	Hamilton, Martha, Teacher	233 N. 9th St., Indiana, Penna.
Kineman, Rhea, Teacher	6352 Jackson St., E. E., Pittsburgh, Penna.	Hankey, Bess Alma, Teacher Leechburg, Penna.
Konold, Selma Jeannette, Penna.	Hasinger, Margaret, Teacher	726 Wayne Ave., Indiana, Penna.
Langhans, Florence L., Teacher	2202 East St., N. S., Pittsburgh, Penna.	Hatch, Irene Chesbrough, Teacher	2308 Ashland Ave., T. L., Ohio
Leasure, Grace M. (Mrs. Geo. W. Stephens) Barnesboro, Penna.		
Lewis, Ruelba M., Teacher	402 S. 11th St., Indiana, Penna.		
Long, Grace, Teacher	R. F. D. No. 5, Punxsutawney, Penna.		
Mann, Mac F. (Mrs. E. C. Trindle) Van Meter, Iowa.		
Marshall, Alice H., Teacher	Cherokee and Iowa Sts., Pittsburgh, Penna.		
Merker, Frieda, Teacher	532 McClintock Ave., N. S., Pittsburgh, Penna.		
McCullough, Emily M., Teacher Clinton, Penna.		
McCullough, May, Teacher Clinton, Penna.		
McFarland, E. Wills, Teacher	1208 Washington St., Indiana, Penna.		
McHenry, Elizabeth (Mrs. D. Lester Wingar) Indiana, Penna.		
McKim, Elizabeth E. (Mrs. F. Holmes) Braddock, Penna.		
McNamara, Laura Agnes, Teacher	220 18th St., Sharpburg, Penna.		
Neal, Hazel (Mrs. H. E. Wright) Conemaugh, Penna.		
Neal, Saddle Rose, Teacher Marion Center, Penna.		
Neal, Nancy (Mrs. Wilmer Kipe) State College, Penna.		
Nicklas, Anna S. Mrs. Albert Kettering Bartlesville, Oklahoma		
Owens, Winifred G., Teacher Pitcairn, Penna.		



Gardener at Work

PENNSYLVANIA STATE NORMAL SCHOOL

Class Directory—Continued

Hazlett, Mabel Annetta, Teacher Springdale, Penna.
 Henry, Anna M. (Mrs. J. E. Lewis) Indiana, Penna.
 Hodgson, Margaret Ruth, Teacher McMaster Ave., Turtle Creek, Penna.
 Hoedle, Edna A. (Mrs. Kennedy) 3102 Omaha St., N. S., Pittsburgh, Penna.
 Kaiser, Anna Christine, Teacher 519 Griffin St., Pittsburgh, Penna.
 Keolan, Henrietta C., Teacher 610 Greenfield Ave., Pittsburgh, Penna.
 Kelly, Grace M., Teacher
 Klages, Anna F., Teacher 2308 California Ave., N. S., Pittsburgh, Penna.
 Knapp, Elsie Claire, Teacher 1128 Franklin Ave., Wilkensburg, Penna.
 Lambert, S. Earle Temple University, Shanksville, Penna.
 Lockard, Margaret, Teacher 917 Church St., Indiana, Penna.
 Lockard, Mary, Teacher 917 Church St., Indiana, Penna.
 Lowry, Sara E., Teacher Indiana, Penna.
 Lykens, Carrie A., Teacher Martinsburg, Penna.
 MacKendrick, Myrtle Jane, Teacher 405 Water St., Indiana, Penna.
 Macqueen, Emma E. E., Teacher 601 Try St., Sewickley, Penna.
 Manning, Florence, Teacher 625 George St., Coraopolis, Penna.
 Marker, Nellie, Teacher 333 Walnut St., Johnstown, Penna.
 Marshall, Elizabeth R., Teacher Evans City, Penna.
 Martin, Margaretta M., Teacher 512 4th St., Pitcairn, Penna.
 Mason, Jessie A., Teacher McConnellsburg, Penna.
 Matthews, Mary L., Teacher Ligonier, Penna.
 McConnell, Elizabeth, Teacher Rosston, Penna.
 McElroy, Lillie Elizabeth, Teacher R. F. D. 2, Leechburg, Penna.
 McLroy, Jean Young (Mrs. W. M. Whitmyer) Dubuque, Iowa.
 McIntosh, Janet (Mrs. C. R. Springer) McDonald, Penna.
 McIntyre, Helen Maria, Teacher 321 N. St. Clair St., Freeport, Penna.
 McIntyre, Helen Maria, Teacher 321 N. St. Clair St., Freeport, Penna.
 McKee, Lynn C., Michigan University 775 Wayne St., Indiana, Penna.
 Moorehead, Blair, University of Michigan 421 Philadelphia St., Indiana, Penna.
 Murphy, Ella J., Teacher 308 Oakland Ave., Greensburg, Penna.
 Orr, Ethel, Member of Faculty, I. S. N. S. Mars, Penna.
 Pangratz, Edith, Teacher 54 Croton St., Newcastle, Penna.
 Phelan, Ella (Mrs. C. A. Gilchrist) Hurst Apt., Scottsdale, Penna.
 Phillips, Janet B., Teacher Santa Ana, Cal.
 Pierce, Wm. E., Student W. & J. 44 N. 5th St., Indiana, Penna.
 Pollock, Helen Elizabeth, Teacher
 2949 Glenmaur Ave., 20th Ward, Pittsburgh, Penna.
 Reinecke, Roberta Alma, Teacher, I. S. N. S. Indiana, Penna.
 Rodkey, Orca G., University of Michigan Mahafey, Penna.
 Rogers, Laura H. (Mrs. Joseph M. Scott) Carnegie, Penna.
 Runzo, Thomas St. Louis, Mo.
 Sawtelle, Ethel M. 2810 W. Chestnut St., Altoona, Penna.
 Simpson, Elsie Craig, Teacher Bank St., Sewickley, Penna.
 Simpson, Ethel Fay, Teacher Indiana, Penna.
 Simpson, George S., Jr., Teacher Indiana, Penna.
 Smith, J. Loonard, Temple University Gypsy, Penna.
 Smith, Mabel Beacom, Teacher Akron, Ohio.
 Spence, Agnes (Mrs. Miller) Myersdale, Penna.
 Stewart, Christy, Teacher Saltsburg, Penna.
 Stutchell, Clair A., Draftsman Pittsburgh, Penna.
 Stuchul, Charlotte Willard Pasadena, Cal.
 Sutton, Helen White, Teacher 138 N. 9th St., Indiana, Penna.
 Swan, Edward C., University of Michigan 305 E. Oak St., Indiana, Penna.
 Tapscott, Mae Allen, Teacher Stayton, Oregon

Thompson, Irene A., Teacher R. F. D. 1, Home, Penna.
 Thompson, Myrtle E., Teacher R. F. D. 1, Bellevue, Penna.
 Tomb, David Rankin, Teacher 635 Church St., Indiana, Penna.
 Vitale, Della A., Teacher Derry, Penna.
 Walter, Anna M., Teacher Saltsburg, Penna.
 Wedd, Hazel Annette, Teacher Mt. Lebanon, Penna.
 Whiteman, L. Bess (Mrs. Steele St. Clair) Latrobe, Penna.
 Wieneke, Helen E. Saltsburg, Penna.
 Wiggins, D. Lytle, Teacher Indiana, Penna.
 Wiggins, Robert Clark, Student State College, Penna.
 Woodburn, Marguerite A., Teacher 46 N. 6th St., Indiana, Penna.
 Woodhead, Ada, Teacher Barnesboro, Penna.
 Zeller, Ina Heraldine, Teacher 13 Greaves St., Kane, Penna.

CLASS OF 1910

Regular Course

Adams, Florence Irene (Mrs. R. E. Whitfield) Wilkensburg, Penna.
 Alcorn, Edna M., Deceased
 Allshouse, Blanche I., R. F. D. 8, Indiana, Penna.
 Barr, Stella, Teacher Lovejoy, Penna.
 Baxter, Helen, Teacher Glosport, Penna.
 Belstein, Edna Sophia 136 Farragut Ave., Vandergrift, Penna.
 Bohlander, Lera S. Elizabeth, Penna.
 Betsford, Edith S. Marion Center, Penna.
 Boyer, Elizabeth M. 203 Mifflin Ave., Wilkensburg, Penna.
 Braun, Kathryn, Teacher Elizabeth, Penna.
 Breitenstein, Frances, Teacher Economy, Penna.
 Brewer, Marion G. (Mrs. Frank E. Sherman)
 Beplar Stop, Harmony Route, Kittanning, Penna.
 Brown, Jane Wallace, Stenographer 1027 Washington St., Indiana, Penna.
 Brown, Mabel R., Teacher Box 253, Pitcairn, Penna.
 Brown, Mildred, Teacher Patton, Penna.
 Buck, Mary A., Teacher Natrona, Penna.
 Campbell, Elsie M., Teacher Parkwood, Penna.
 Campbell, Mary M., Teacher 412 E. Water St., Indiana, Penna.
 Carahan, Sadie M., Teacher Parkwood, Penna.
 Clawson, Harry B., Teacher R. F. D. 8, Indiana, Penna.
 Coughlin, Ethel G., Teacher 925 Kirkpatrick Ave., Allegheny, Penna.
 Courtney, Grace A., Teacher 925 Pterysville Ave., Ben Avon, Penna.
 Crea, Eliza B., Teacher Mars, Penna.
 Crocker, Elizabeth P. 317 Potts Place, Johnstown, Penna.
 Davies, Margaret, Teacher 922 Talbot Ave., Bradock, Penna.
 Deemer, Mierva, Teacher Brush Valley, Penna.
 Doherty, Anna Grace, Teacher 1339 Walnut St., Swissvale, Penna.
 Dunn, Mary Hertzell, Teacher 406 Poplar St., Warren, Penna.
 Elliott, Elizabeth, Teacher Oakmont, Penna.
 Elkin, Linus J., Business 941 Water St., Indiana, Penna.
 Erick, Clarissa Maude Box 124, Homestead, Penna.
 Emerick, Viola Maude, Teacher 2612 6th Ave., Altoona, Penna.
 Falkenstein, Helen 1242 Locust St., N. S. Pittsburgh, Penna.
 Faloon, Mary H., Teacher 2320 Shady Ave., Squirrel Hill, Pittsburgh, Penna.
 Forncwall, Mary Stewart, Teacher 845 Holland Ave., Wilkensburg, Penna.
 Gibson, Edna, Teacher 325 Stonycreek St., Johnstown, Penna.
 Goodfellow, Margaret, Teacher 50 N. 9th St., Indiana, Penna.
 Graves, Alice M., Teacher Sandy Lake, Penna.
 Griffith, Earnest, Teacher Johnstown, Penna.
 Hackman, Harry C., Student, University of Michigan Gallitzin, Penna.
 Hagan, Hazel C., Teacher Dravosburg, Penna.
 Hahn, Katherine E. 5877 Bartlett St., Pittsburgh, Penna.
 Hastings, Ralph Actor 513 Philadelphia St., Indiana, Penna.
 Hayes, Elizabeth C., Teacher 3 Roberts St., Titusville, Penna.
 Hills, Verma, Teacher Clearfield, Penna.
 Hilty, James Russell, Teacher 1274 Oakland Ave., Indiana, Penna.
 Hitchcock, Kathryn 1516 K St., N. W., Washington, D. C.
 Hiteshow, Della, Teacher Reitz, Penna.
 Howell, Mary M., Teacher 1328 5th Ave., Altoona, Penna.
 Hubley, Alice, Teacher 7120 Bennett St., Pittsburgh, Penna.
 Hughes, Emma, Teacher 8954 Commercial Ave., Chicago, Ill.
 Huges, Lucy K. R. F. D. No. 1, Latrobe, Penna.
 Jones, Mary E., Teacher Bridgeville, Penna.
 Jones, Myrtle Fila, Teacher 275 Rodgers Ave., Bellevue, Penna.
 Kalp, Viola Ruth, Teacher 412 E. Main St., Mt. Pleasant, Penna.
 Keller, Bess Helen, Teacher 947 Chestnut St., Indiana, Penna.
 Kennedy, Isabel, Teacher Verona, Penna.
 Kimmel, Harry Oscar, Teacher Shelocata, Penna.
 Kimmel, Mildred, Teacher Shelocata, Penna.
 King, Olive Burdella, Teacher Brick Church, Penna.
 Knox, Harriet Gertrude, Teacher 10 4th St., Duhois, Penna.
 Kuhns, Sarah Irene, Teacher 107 Liberty St., Greensburg, Penna.
 Lowry, Vesta R., Teacher 733 School St., Indiana, Penna.
 Lytle, Julia, Teacher 232 Fairview Ave., Connellsville, Penna.
 Mason, Goldie Cecilia, Teacher McConnellsburg, Penna.
 McCreary, Lettie Todd 83 Croton Ave., Newcastle, Penna.
 McKee, E. Mae, Teacher 775 Wayne Ave., Indiana, Penna.



In the Registrar's Office.

PENNSYLVANIA STATE NORMAL SCHOOL

Class Directory—Continued

McKnight, Mary Ella,	McLohan, Penna.	Reinecke, Ora A., Student	I. S. N. S.	1815 S. Atlant.	Pittsburgh, Penna.
McWreath, Mary W., Teacher	McDonald, Penna.	Rexford, Luva Bailey		9 Main St., Wellsville, Penna.	
Melvin, Mary E., Teacher	Estelville, N. J.	Robertson, Eva Mae		192 Fairfield St., Johnstown, Penna.	
Mercer, Helen P., Teacher	Saltsburg, Penna.	Sterling, Lelah, Teacher		Brooklyn, Penna.	
Milliken, Edith,	1104 La Clair St., Swissvale, Penna.	Titterington, John A., Teacher		1163 Grant St., Indiana, Penna.	
Moran, Nora A., Teacher	820 Coleman Ave., Johnstown, Penna.	Widdowson, Roxie L.		828 Grant St., Indiana, Penna.	
Morton, Joan, Teacher	McConeillsburg, Penna.				
Mulligan, Mary J., Teacher	1503 Rebecca St., Allegheny, Penna.				
Naylor, Eva Leona, Teacher	Southwest, Penna.				
Neary, Anna Mary, Teacher	155 Lawman St., Johnstown, Penna.				
Nicholas, Jennie E., Teacher	R. F. D., Indiana, Penna.				
Niebaum, Irene C., Teacher	214 Amber St., Pittsburgh, Penna.				
Noble, Sophia, Teacher	Millersville, Penna.				
Owens, Eitel Marjotta	Apollo, Penna.				
Patterson, Jeannette, Teacher	Imperial, Penna.				
Pensyl., Georgie, Teacher	1211 14th St., Altoona, Penna.				
Petrie, Esther K., Teacher	134 Prospect Ave., Ingram, Penna.				
Petsch, Augusta, Teacher	2413 Woodstock Ave., Braddock, Penna.				
Pierce, Mary L., Teacher	Indiana, Penna.				
Porter, Nancy May, Teacher	R. F. D. 5, Burgettstown, Penna.				
Ramsay, Helen Erskine, Teacher	Mt. Pleasant, Penna.				
Robertson, Elizabeth J.	192 Fairfield Ave., Johnstown, Penna.				
Rutledge, Laura, Teacher	Livermore, Penna.				
Ryan, Anna Marie, Teacher	212 Wood St., Johnstown, Penna.				
Sagersen, Florence H., Teacher	332 Locust St., Johnstown, Penna.				
Seanor, Estella Blanche, Teacher	Indiana, Penna.				
Sexton, James Hall, Reporter	Indiana, Penna.				
Shaney, Olive M., Teacher	1872 E. 55th St., Cleveland, Ohio				
Shyrock, C. Homer, Student, University of Michigan	Wilmore, Penna.				
Sligh, Agnes McConnell, Student, University of Chicago	New Alexandria, Penna.				
Smith, Emma C. (Mrs. Walter Neal)	Trade City, Penna.				
Spraggon Ethyl, Teacher	504 Mill Ave., Braddock, Penna.				
Starr, Kathryn, Teacher	Kittanning, Penna.				
Steel, Susan Mary, Teacher	616 Stanton St., Greensburg, Penna.				
Sterling, Mary Alice, Teacher	505 Main St., Latrobe, Penna.				
Steuler, Hilda, Teacher	303 Grant Ave., Millvale, Penna.				
Stiver, Walter E., Teacher	Jeaneau, Penna.				
Strayer, Ethyl, Teacher	Springdale, Penna.				
Thompson, Anna Mae, Teacher	248 Baron Ave., Johnstown, Penna.				
Trusal, Jessie Eva, Teacher	Creekside, Penna.				
Van Kirk, Miriam, Teacher	Elizabeth, Penna.				
Wagner, Pearl Edna	28 Chalfant St., Pittsburgh, Penna.				
Wallace, Mabel, Teacher	Apollo, Penna.				
Wallis, Jean Hudson, Teacher	17 S. Emily St., Crafton, Penna.				
Warner, J. Paul	Indiana, Penna.				
Wedemeyer, Anna B., Teacher	Finleyville, Penna.				
Wesner, Eleanor A., Teacher	407 Franklin St., Johnstown, Penna.				
Wheeler, Edna J., Teacher	80 Seville St., Bellevue, Penna.				
Whiting, Rita A., Teacher	211 Euclid ave., Ridgway, Penna.				
Willett, Besse R., Teacher	Enid, Penna.				
Wilson, Caroline, Teacher	2015 Grand Ave., Des Moines, Iowa				
Wilson, Helen Isabelle—Deceased.					
Zimmers, Mabel, Teacher	2822 Broad Ave., Altoona, Penna.				

Supervisors' Drawing Course

Elkin, Olive Florence	7 12th St., Jeannette, Penna.
Lamb, Stella	Port Allegheny, Penna.

CLASS OF 1911

Regular Course

Addleman, Marie, Teacher	High St., Curwensville, Penna.
Akins, Juanita B., Teacher	140 Lemoyne Ave., Washington, Penna.
Alderfer, Grace, Teacher	524 S 11th St., Indiana, Penna.
Allison, Edwin	Indiana, Penna.
Anderson, J. Alexander, Teacher	West Lebanon, Penna.
Austen, Irene H., Teacher	212 4th St., Aspinwall, Penna.
Barr, Florence, Teacher	1708 Termon Ave., N. S., Pittsburgh, Penna.
Bannon, Jennie A., Teacher	129 County Line St., Newcastle, Penna.
Barnett, Jennie K., Teacher	Johnstown, Penna.
Bearitz, Tirzah L., Teacher	New Alexandria, Penna.
Beck, Elsie R.	713 Jefferson Ave., Washington, Penna.
Bell, Hugh M., Teacher	1181 Water St., Indiana, Penna.
Bemis, Ruth M., Teacher	West Middletown, Penna.
Bennett, May V.	412 Riverview Ave., Newcastle, Penna.
Bigler, Zella P., Teacher	Beallville, Penna.
Bird, Helen L., Teacher	Palaski, Penna.
Binn, Edna F., Teacher	400 5th St., New Brighton, Penna.
Bosart, Ruth M., Teacher	R. D. No. 3, Latrobe, Penna.
Braucher, S. Marie, Teacher	109 Hawthorne Ave., Greensburg, Penna.
Brombach, Jennie M., Teacher	Freesport, Penna.
Brown, Robert, Teacher	Pittsburgh, Penna.
Buck, Maude A., Teacher	43 Chestnut St., Natrona, Penna.
Bulgin, Lucile	38 Calle Alasco, Monterey, Mexico
Byers, Mabel L., Teacher	73 Larimer Ave., Turtle Creek, Penna.
Caldwell, Ellen B., Teacher	Bradenville, Penna.
Campbell, Lilla M., Teacher	Parkwood, Penna.
Castaneda, Erasmo, Student	614 Stewart Ave., Ithaca, N. Y.
Cowan, Nello, Teacher	624 Atlantic Ave., McKeesport, Penna.
Creese E. Jane	Broad St., Lentsdale, Penna.
Cunningham, Mary B., Teacher	Livermore, Penna.
Cunningham, Paul H., Student	777 Wayne St., Indiana, Penna.
Duly, Regina	216 S. Main St., DuBois, Penna.
Daugherty, Mary A.	373 Locust St., Indiana, Penna.
Davidson, Elizabeth, Teacher	1226 9th Ave., Beaver Falls, Penna.
Davidson, Lettie, Teacher	1226 9th Ave., Beaver Falls, Penna.
Davis, Mildred E., Teacher	Glassport, Penna.
Davis, Myrtle, Teacher	419 S. Center St., Phillipsburg, Penna.
Dowglass, Nellie M., Teacher	34 S. 9th St., Indiana, Penna.
Dowling, Loretta, Teacher	315 Main St., Johnstown, Penna.
Dunlap, Twila A., Teacher	Blairsville, Penna.
Eisenman, Laura E., Teacher	New Alexandria, Penna.
Ely, Mabelle (Mrs. M.A. Smith)	109 N. 2nd St., Jeannette, Penna.
Evans, Alice	246 Mahoning St., Punxsutawney, Penna.
Evans, Blodwen A., Teacher	561 Grove St., Johnstown, Penna.

Commercial Teachers' Training Course

Best, Ada Mae, Stenographer	Orchard Place, Dravosburg, Penna.
Bock, George H., Business	227 N. Negley Ave., Pittsburgh, Penna.
Brady, Minnie, Student, I. S. N. S.	Marion Center, Penna.
Brown, Ida H., Teacher	Brockwayville, Penna.
Brown, Jane Wallace	1027 Washington St., Indiana, Penna.
Carmalt, Helen, Teacher, I. S. N. S.	Brookville, Penna.
Ferguson, Clara, Student, I. S. N. S.	
Garrett, Henrietta, Stenographer	5 Orleans Ave., Pittsburgh, Penna.
Hazlett, Mabel A., Stenographer	937 Church St., Indiana, Penna.
Lockard, Boyd, Business	1050 Washington St., Indiana, Penna.
Syling, Phylla G., Teacher	Bellwood, Penna.
Thompson, Myrtle Edna, Teacher	R. F. D. 1, Bellevue, Penna.

Music Seniors—Piano Course

Glass, Ora B.	Bernerl, Minn.
King, Mary St. C., Student, I. S. N. S.	505 Philadelphia St., Indiana, Penna.

Public School Music Course

Fleck, Gertrude Grace, Teacher	1140 Grant St., Indiana, Penna.
Gardner, Louisa May	439 Lincoln St., Johnstown, Penna.
Hartz, Mary A.	1625 Toledo St., Logansport, Penna.
Herrick, Marie, Student, I. S. N. S.	729 Church St., Indiana, Penna.
Keats, Ethel	1806 S. St., Washington, D. C.
Lamb, Stella	Port Allegheny, Penna.
Neff, Jean, Student, I. S. N. S.	Hastings, Penna.
Rankin, Helen E.	Brighton Road, Ben Avon, Penna.
Reich, Pearl Edna	426 Caldwell Ave., Wilmerding, Penna.



HEAD NURSE'S PRIVATE APARTMENTS

PENNSYLVANIA STATE NORMAL SCHOOL

Class Directory—Continued

Farrar, Helen J., Teacher	4626 Chatsworth Ave., Hazelwood, Penna.	McCahon, Jean, Teacher	Hooper, Wash
Ferguson, Clara, care Mary Allen Seminary Crockett, Texas	McGara, Oliver, Teacher	Trafford, Penna.
Forseberg, Ida L., Teacher Patton, Penna.	McIsaac, John S.	R. D. 2, Rochester Mills, Penna.
Gryer, Edna Girard, Penna.	McKinney, Irene, Teacher	161 Hinckston Ave., Johnstown, Penna.
George, Carrie H. Canonsburg, Penna.	McMahon, Mae, Teacher R. D. No. 1, Altoona, Penna.
Getty, Sarah, Teacher Saltsburg, Penna.	McMorrant, Helen M., Teacher	262 Jefferson Ave., Canonsburg, Penna.
Gilchrist, Lena, Teacher	1190 W. Water St., Indiana, Penna.	McPherson, Helen A. Frank, Penna.
Goldstroph, Lena, Teacher 2nd St., Elizabeth, Penna.	Metzger, Leon D., Teacher Ebensburg, Penna.
Greer, Maria S.	146 W. College St., Canonsburg, Penna.	Miller, Lloyd O., Teacher Indiana, Penna.
Guthrie, Carolyn, Teacher	625 Church St., Indiana, Penna.	Miller Mary C., Teacher	526 Franklin St., Johnstown, Penna.
Hamill, Jack R. D. No. 1, New Florence, Penna.	Monteith, Grace Teacher Patton, Penna.
Henretty, Margaret, Teacher	19 Thompson Ave., Braddock, Penna.	Morgan, Janet Clara (Mrs. T. J. Shanard)	Bridgewater, S. Dak.
Hickman, Ethel I. Academy Ave., Mt. Lebanon, Penna.	Newcomer, Modest, Teacher McClellandtown, Penna.
Hinkson, Helen, Teacher Haus Ave., Newcastle, Penna.	Newcomer, Odessa, Teacher McClellandtown, Penna.
Hinkson, Nellie, Teacher Struthers, Ohio	Nix, Dorothy Homer City, Penna.
Holt, Anna E., Teacher Brockwayville, Penna.	Noel, Eva A., Teacher Ligonier, Penna.
Holt, Elise E., Teacher Brockwayville, Penna.	Noel, Grace Ligonier, Penna.
Hoover, Alda, Teacher	1200 School St., Indiana, Penna.	Palmer, Ethel E., Teacher	308 Fairmount St., Latrobe, Penna.
Houser, Nannie, Teacher Penna. Furnace, Penna.	Patterson, Nan, Teacher Connellsville, Penna.
Hubacher, Nellie	7th St., Aspinwall, Penna.	Potter, Leta A., Teacher Cresson, Penna.
Hunt, Jean Elizabeth, Penna.	Powell, Josephine W., Teacher	219 Bissell Ave., Oil City, Penna.
Houston, E. Edna, Teacher Bolivar, Penna.	Rebok, Ruth, Teacher	151 W. Pomfret St., Carlisle, Penna.
Hutchison, M. Elizabeth	280 Main St., Pittsburgh, Penna.	Redman, Margaret F.	734 Vermont Ave., Glassport, Penna.
Itell, Marie, Teacher	150 Adams St., Johnstown, Penna.	Reese, Marie B., Teacher	153 Frothingham Ave., Jeannette, Penna.
Jamison, Anna M	1320 Sycamore St., Pittsburgh, Penna.	Reed, Bulotta B., Student I. S. N. S	512 111th St., Indiana, Penna.
Jeffords, Alice M., care of Thomas Darr Co., Fresno, Cal.	Richardson, Lyda	95 Victoria Ave., Hamilton, Penna.
Keck, Norma C., Teacher	551 Fourth St., Pitcairn, Penna.	Rodkey, Hazel M., Teacher	394 American Ave., Bellevue, Penna.
King, Zita, Teacher	178 D St., Johnstown, Penna.	Roof, Mabelle	711 Church St., Indiana, Penna.
Knight, Bertha M., Teacher	125 Maryland Ave., Millvale, Penna.	Rote, Carrie Jane, Teacher	350 Kaercher St., Pittsburgh, Penna.
Lacock, Jean K., Student I. S. N. S	913 Beech Ave., Pittsburgh, Penna.	Saxman, Ethel, Teacher	348 Main St., Latrobe, Penna.
Laing, Clara	43 N. Chestnut St., Duquesne, Penna.	Schade, Anna, Teacher	617 Walnut St., Irwin, Penna.
Lapsley, Marie, Teacher Glassport, Penna.	Schuchman, Flora A., Teacher	555 9th Ave., Munhall, Penna.
Lebovitz, Jennie, Teacher	525 4th Ave., Homestead, Penna.	See, Laura Isabel, Teacher Economy, Penna.
Leslie, Ruth E., Teacher	408 North St., Oil City, Penna.	See, Sara, Teacher Economy, Penna.
Lockard, Blanche, Teacher	1050 Washington St., Indiana, Penna.	Shuster, Alice, Teacher Delmont, Penna.
Lockard, Frank, Teacher	1050 Washington St., Indiana, Penna.	Smith, Cleo	322 W. Long Ave., DuBois, Penna.
Long, J. Irwin, Teacher R. D. 5, Indiana, Penna.	Smith, Edna C., Teacher Eighty-four, Penna.
Mahan, Katherine, Teacher Ebensburg, Penna.	Smith, Mac E., Teacher Derry, Penna.
Marshall, Martha H., Teacher	2243 Wilson Ave., Allegheny, Penna.	Stevenson, Helen M. Glenshaw, Penna.
		Stuchell, Alma, Teacher	357 Water St., Indiana, Penna.



Stewart Cottage for Girls

PENNSYLVANIA STATE NORMAL SCHOOL

Class Directory—Continued

Sutter C. R., Teacher	Coyode, Penna.
Thomas, Henry	Rossiter, Penna.
Thomas, Hilda M., Teacher	127 S. Center St., Phillipsburg, Penna.
Thompson, Edna L., Teacher	185 Spring St., Blairsville, Penna.
Todd, Marguerite	7924 Edgewood Ave., Swissvale, Penna.
Waddell, Elsie C., Teacher	Ingram, Penna.
Walsh, Nora, Teacher	820 13th St., New Brighton, Penna.
Watkins, Gaynell	2310 Patterson St., S. S., Pittsburgh, Penna.
Weaver, Pauline, Teacher	Canonsburg, Penna.
Weber, Carrie A., Teacher	69 Pearl Ave., Oil City, Penna.
Wicks, Carrie L., Teacher	Southfork, Penna.
Wier, S. Ethel, Teacher	905 Somerset Ave., Windber, Penna.
Wiley, Oka G., Teacher	213 Chestnut St., Latrobe, Penna.
Wilkins, Maude, Bookkeeper	414 Oak St., Newcasttle, Penna.
Wilson, Florence E., Teacher	4 West Chestnut St., Blairsville, Penna.
Withington, Edythe	Avonmore, Penna.
Young, Anna M., Teacher	3451 California Ave., Pittsburgh, Penna.
Young, Orca M.	Leechburg, Penna.
Zehner, Nora, Teacher	Indiana, Penna.
Zimmerman, Zelma B., Teacher	14 South St., Greensburg, Penna.

Commercial Teachers' Training Course

Burgoon, Marie P	Canal Zone, Cristobal, Panama.
Donnelly, Charles	327 Main St., Latrobe, Penna.
Diaz, Jose Emilio	66 Acosta St., Havana, Cuba
Gailey, Olive M., Stenographer	765 S. Main St., Indiana, Penna.
Galer, Nora, Stenographer	265 S. 7th St., Indiana, Penna.
Griffith, Mary H., Stenographer	S. 6th St., Indiana, Penna.
Knauf, Hildegarde A., Stenographer	1135 Edson Ave., Johnstown, Penna.
Loughran, Ella J., Stenographer	4512 Sylvan Ave., Pittsburgh, Penna.
Rapp, Anna F., Stenographer	Tunnelton, Penna.
Spackman, Ruth	Bieler, Penna.

Shorthand Course

Kraiss, Edna M	515 8th St., New Brighton, Penna.
Paine, Donna	Punxsutawney, Penna.

Commercial Course

Cook, George W	Indiana, Penna.
Shaffer, William	Ligonier, Penna.
Sutton, F. Jay	Robinson, Penna.

Music—Piano Course

Reinecke, Orca, Member Faculty, I. S. N. S.	4815 S. Atlantic Ave., Pittsburgh, Penna.
King, Mary St. C.	505 Philadelphia St., Indiana, Penna.
Neff, Jean	Jersey City, N. J.

Public School Music Course

Beggs, Roma, Supervisor of Music	40 Florence Ave., Bellevue, Penna.
Bridges, Marguerite, Supervisor of Music	39 Arlington Ave., Jersey City, N. J.
Campbell, Agnes J. (Mrs. E. B. Rael)	Indiana, Penna.
Clush, Ethel	420 Walnut St., Sunbury, Penna.
Dickie, Erther	Indiana, Penna.
Frye, Myra, Teacher	1170 Water St., Indiana, Penna.
Hickman, Mrs. J. N. K.	Indiana, Penna.
Jones, Martha	Sample St., Ebensburg, Penna.
Massey, Ruth S., Supervisor of Music	14 Main St., Unionville, N. Y.
McKee, Grace	180 Maple Ave., Blairsville, Penna.
Murray, Genevieve, Student, I. S. N. S.	Rosstter, Penna.
Park, Katherine	Indiana, Penna.
Parsons, Lydia, Student, I. S. N. S.	802 W. Mahoning St., Punxsutawney, Penna.
Sweeney, Rosemary	1020 Church St., Indiana Penna.

Supervisor's Drawing Course

Brown, Mabel R., Member Faculty, I. S. N. S.	Pitcairn, Penna.
Clark, Janet L., Student, I. S. N. S.	2035 5th Ave., Pittsburg, Penna.
Clark, Mary E.	
Fleck, Gertrude Grace	1140 Grant St., Indiana, Penna.
Hetrick, Marie P.	729 Church St., Indiana, Penna.
Himler, Mary M., Student, I. S. N. S.	Latrobe, Penna.
Laing, Clara M.	43 N. 2nd St., Duquesne, Penna.
Lewis, Lucille K., Student, I. S. N. S.	5726 Center Ave., Pittsburgh, Penna.
Stroble, Elizabeth R., Student, I. S. N. S.	R. D. No. 1, Latrobe, Penna.
Thompson, Sarah B.	610 Elm St., New Haven Conn.

CLASS OF 1912

Regular Course

NAME	POST-OFFICE	SUBJECT OR COURSE	STATE
Allen, Margaret	Allegheny	R. D. No. 2	Penna.
Allison, Jeannette	Hickory	Washington Co	Penna.
Anderson, Clara	Allegheny	129 Mitchell St	Penna.
Bailey, Eleanor	Titusville	38 S. Perry St	Penna.
Bailey, Margaret	Greensburg	We tinoreland Ave	Penna.
Balmer, Myrtle	Cross Creek	Washington Co	Penna.
Bellstein, Marie	Vandergrift	153 Columbia Ave	Penna.
Bemis, Janet	West Middleton	Washington Co	Penna.
Bert, Margaret	Hoboken	Allegheny Co	Penna.
Bert, Mary	Hoboken	Allegheny Co	Penna.
Blanchard, Olive	Beaver	479 East End Ave	Penna.
Brennan, Helen	Rankin	112 Fourth St	Penna.
Brown, Marion	Allegheny	1726 Irving Ave	Penna.
Brown, Jennie M.	Falmura	210 Maple St	Penna.
Brownlee, Helen	Martins Ferry	212 N. 7th St	Ohio
Brumbaugh, Bertha	Altoona	2620 Oak Ave	Penna.
Buchanan, Edith	Indiana	430 S. 11th St	Penna.
Buchanan, Ruth	Pittsburgh	423 Graham St	Penna.
Butler, Martha	Altoona	3012 Sixth Ave	Penna.
Campbell, Helen	Indiana	402 E. Water St	Penna.
Conkle, Zilma	Corapolis	1122 Fifth Ave	Penna.
Connelly, Viola	North Warren	Jackson St	Penna.
Cook, Alice	New Alexandria	Westmoreland Co	Penna.
Cox, May	Millvale	228 Grant Ave	Penna.
Craig, Grace	Johnstown	225 Union St	Penna.
Craig, Mary	Avella	Washington Co	Penna.
Crossman, Gertrude	Indiana	964 Oakland Ave	Penna.
Davis, Jean	Ebensburg	Cambria Co	Penna.
Davis, Magdalene	Ebensburg	114 Horner St	Penna.
Dowling, Kathryn	Johnstown	315 Main St	Penna.
Duff, Ruth	Wilkinsburg	Allegheny Co	Penna.
Dummir, Bertha	Creekside	Indiana Co	Penna.
Elliott, Dorothy	Reynoldsville	Grant St	Penna.
England, Florence	Wilkinsburg	428 Biddle Ave	Penna.
Everest, Myrtle	Wilkinsburg	536 Trenton Ave	Penna.
Evans, Mayme	Pittsburgh	2322 Sidney St	Penna.
Evans, Sara	Punxsutawney	716 Main St	Penna.
Farnsworth, Edna	Chairton	Mitchell Ave	Penna.
Farrar, Dorothy	Burgettstown	Washington Co	Penna.
Fitzgerald, Teresa	Coral	Indiana Co	Penna.
Galer, Adaline	Indiana	467 Philadelphia St	Penna.
Galer, Ruth	Indiana	467 Philadelphia St	Penna.
Gallagher, Ruth	Pittsburgh	208 Glen Caladh St	Penna.
Gardner, Edna	Latrobe	628 Spring St	Penna.
Gayley, Chester	Indiana	328 N. Seventh St	Penna.



A Campus Scene

PENNSYLVANIA STATE NORMAL SCHOOL

Class Directory—Continued.

NAME	POSTOFFICE	STREET OR COUNTY	STATE	NAME	POSTOFFICE	STREET OR COUNTY	STATE
Getty, Ross	Indiana	802 Maple Ave.	Penna.	Millin, Mary	Stanton	Jefferson	Penna.
Getty, Ruth	Groveton	Allegheny Co.	Penna.	Mooney, Carrie	Allegheny	3550 College Ave.	Penna.
Gilchrist, Martha	Indiana	1190 W. Water St.	Penna.	Mott, Grace	Pittsburgh	5451 Broad St.	Penna.
Gillilan, Agnes	Carnegie	Allegheny	Penna.	Mountain, J. W.	Indiana	936 Wayne Ave.	Penna.
Gillilan, Alice	East Brook	Lawrence Co.	Penna.	Munshower, Mabel	Indiana	340 Church St.	Penna.
Golden, Helen	Allegheny	7130 Hermitage St.	Penna.	Mutzig, Margaret	East Palestine	Columbiana	Ohio
Gough, Della	Kittanning	301 Jefferson St.	Penna.	Neville, Grace	Saltsburg	Indiana	Penna.
Gould, Hazel	Clinton	Allegheny Co.	Penna.	Nich, Matilda	Leard	Indiana	Penna.
Grable, Frances	Manor	Allegheny Co.	Penna.	Nix, Ruth	Homer City	Indiana	Penna.
Graham, Ethel	Butler	231 W. Cunningham St.	Penna.	Nixon, Helen	Creswell	Jefferson	Ohio
Haberlen, Katharine	Latrobe	Westmoreland Co.	Penna.	O'Neil, Ruth	McKeesport	220 Sixth St.	Penna.
Hackman, Martha	Brushville	Butler Co.	Penna.	Opdyke, Twyla	Ernest	Indiana	Penna.
Hancox, Edith	Titusville	107 N. 1st St.	Penna.	Owens, Mayme	Curwensville	Clearfield	Penna.
Harvey Aurelia	Rochester	206 Jefferson St.	Penna.	Pardoe, Nellie	South Ford	Main St.	Penna.
Hastie, Zella	Freeport	Armstrong Co.	Penna.	Park, Ethel	Johnstown	198 Glenn St.	Penna.
Heckert, Zella	Pittsburgh	1884 Lincoln Ave.	Penna.	Petty, Loveda	Crafton	42 Creighton Ave.	Penna.
Henderson, Ethel	Avonmore	Indiana Co.	Penna.	Phillips, Verna	Windber	Somerset	Penna.
Himler, Mary	Latrobe	10 N. Ligonier St.	Penna.	Piper, Norma	Pittsburgh	941 Kirkpatrick Ave.	Penna.
Hodgson, Jennie	Turtle Creek	McMaster Ave.	Penna.	Pollock, Matilda	Rochester Mills	Indiana	Penna.
Houston, Nelle	Blacklick	Indiana	Penna.	Prescott, Effie	Punxsutawney	Jefferson	Penna.
Howland, Margaret	Altoona	Blair	Penna.	Ramsey, Adelaide	Mt. Pleasant	729 Walnut St.	Penna.
James, Elizabeth	Bradock	722 Parker Ave.	Penna.	Ramsey, Nellie	Mt. Pleasant	224 S. Church St.	Penna.
Johnston, Alice	Edgewood Park	112 Swissvale Ave.	Penna.	Reed, Gertrude	Oil City	111 Imperial St.	Penna.
Jones, Minnie	Munhall	1130 Margent St.	Penna.	Reed, Hulda	Brookville	4 S. Picking St.	Penna.
Jones, Sarah	Homestead	330 Tenth Ave.	Penna.	Reed, Ruth	Windber	1008 Graham Ave.	Penna.
Keck, Ruhy	Pitcairn	556 Fourth St.	Penna.	Rhodes, Stella	Blairsville	259 S. Walnut St.	Penna.
Keepers, Helen	Indiana	966 Church St.	Penna.	Rice, Edna	Pittsburgh	349 Terrace Ave.	Penna.
Kintz, Florence	Latrobe	505 Depot St.	Penna.	Rose, Nellie	Saltsburg	Indiana	Penna.
Knepshield, Nelle	Leechburg	Grant St.	Penna.	Ruffner, Anna	Pitcairn	534 Fourth St.	Penna.
Kunselman, Neil	Endeavor	Forest	Penna.	Salisbury, Edythe	Pittsburgh	7044 Hermitage Ave.	Penna.
Kurtz, Leone	Punxsutawney	312 W. Mahoning St.	Penna.	Sankey, Debra	Newcastle	123 N. Mercer St.	Penna.
Lardin, Maude	Tarentum	912 Dickey St.	Penna.	Scanlon, Eleanor	Johnstown	112 Walnut St.	Penna.
Lauver, Emily	Altoona	709 Seventh Ave.	Penna.	Schwab, Esther	Allegheny	260 Watson Bldg.	Penna.
Lewis, Lucille	Pittsburgh	5726 Center Ave.	Penna.	Schrist, Camille	Castle Shannon	Allegheny	Penna.
List, Lillie	McKeesport	440 Federal Ave.	Penna.	Shugert, Helen	Morrisdale	Clearfield	Penna.
Little, Janet	Wilksburg	418 Biddle Ave.	Penna.	Simpson, Helen	Indiana	Indiana	Penna.
Livingston, Annabelle	Wall	Allegheny	Penna.	Simpson, Lula	Penn Run	Indiana	Penna.
Mackall, Edith	Beaver	Beaver	Penna.	Skelly, Margaret	Greensburg	Westmoreland	Penna.
Madora, Verna	Allegheny	4016 Oak Grove	Penna.	Smith, Anna Belle	Rea	Washington	Penna.
Margiotti, Charles	Punxsutawney	Jefferson	Penna.	Smith, Mabel C.	North East	R. D. No. 5	Penna.
Martin, Don	Pine Flats	Indiana	Penna.	Sparks, Frances	Connellsville	Fayette	Penna.
Martin, Verne	N. S., Pittsburgh	115 McAlvey Place	Penna.	Spencer, Evelyn	Ben Avon	620 Perrysville Ave.	Penna.
Maxwell, Ruby	Arnold	Westmoreland	Penna.	Stackhouse, Sarah	Johnstown	273 Fairfield Ave.	Penna.
McCullough, Sue	Kittanning	Armstrong	Penna.	Stewart, Helen	Penn Run	Indiana	Penna.
McCombeth, Ethel	Clinton	Allegheny	Penna.	Stewart, Margaret	Homer City	Indiana	Penna.
McGee, E. Ruth	McKees Rocks	Clearfield	Penna.	Stoner, Ola	Mt. Pleasant	19 College Ave.	Penna.
McGee, Ruth J.	Punxsutawney	Jefferson	Penna.	Stull, Arthur	Johnstown	728 Bedford St.	Penna.
McHenry, Grace	Indiana	Indiana	Penna.	Terpe, Ruth H.	Marion Center	Indiana	Penna.
Mc Kee, Ruth	Indiana	Indiana	Penna.	Thompson, Carrie	Leechburg	Armstrong	Penna.
McLaughlin, Ernest	Sheloceta	Indiana	Penna.	Thompson, June	Pittsburgh	1740 Wabash Ave.	Penna.
McLain, Helen	Claysville	Washington Co.	Penna.	Thompson, Myrtle	Elwood City	416 Wayne Ave.	Penna.
Meador, Elizabeth	Indiana	1028 School Ave.	Penna.	Tyler, Alice E.	Windber	Somerset	Penna.
Means, Mabel	Kittanning	501 Jefferson St.	Penna.	Wagle, Anna	Indiana	213 Railroad Ave.	Penna.
Meek, Helen	Reynoldsville	513 Main St.	Penna.	Waldfole, Margaret	Sharpsburg	60 Bridge St.	Penna.
Miller, Zula	Livertmore	1054 School St	Penna.	Waldschmidt, Dorothea	Allegheny	1200 Federal St.	Penna.
				Wallace, Florence	Indiana	931 Oakland Ave.	Penna.
				Wassel, Martha	Belmar	412 Lloyd Ave.	Penna.
				Wesser, Pauline	Johnstown	407 Franklin St.	Penna.
				Weyman, Alice	Wilmerding	522 Middle Ave.	Penna.
				White, Nan	Kittanning	R. D. No. 2	Penna.
				Widowson, Ruth	Indiana	316 S. 7th St.	Penna.
				Williams, Edith	Derry	Westmoreland	Penna.
				Wilson, Elsie	Cartegie	443 Lincoln Ave.	Penna.
				Wineman, Katherine	Blairsville	20 E. Campbell St.	Penna.
				Wolhope, Mary	Johnstown	534 Oak St.	Penna.
				Woodrow, Elva	Greensburg	1119 Henry St.	Penna.
				Woodward, Marie	Indiana	1119 W. School St.	Penna.
				Yarnall, Margaret	Altoona	800 Howard Ave.	Penna.
				Yealy, Lenore	Derry	Westmoreland	Penna.
				Young, Agnes	Allegheny	3451 California Ave.	Penna.
				Young, Orca	Leechburg	Westmoreland	Penna.



A Class in Sewing

Music Course

NAME	POSTOFFICE	STREET OR COUNTY	STATE
Boucher, Mary	Beaverdale	Cambria	Penna.
Bell, Lillian	Punxsutawney	Jefferson	Penna.
Bortz, Flora	Greensburg	Westmoreland	Penna.
Craft, Marie J.	Coalport	Clearfield	Penna.
Catron, Mylreda	Sharpsville	Mercer	Penna.
Dally, Helen A.	Naugatuck	62 Hillside Ave.	Conn.
Eyster, Charles W.	Reading	14 S. 10th St.	Penna.
Fletzer, Marcus W.	Vintondale	Indiana	Penna.
Garinger, Beatrice	Ligonier	Westmoreland	Penna.

PENNSYLVANIA STATE NORMAL SCHOOL

Class Directory—Continued

NAME	POSTOFFICE	STREET OR COUNTY	STATE	NAME	POSTOFFICE	STREET OR COUNTY	STATE
Grimes, Lola M.	Shelfield	Warren	Penna.	McClolland, Elizabeth	Clarkburg	411 Lee St.	Pa. Wa.
Hill, Margaret	Leesburg	Armstrong	Penna.	McCrum, Alice (Mrs. Chas.)	E. Spanglin	Bradford	Penna.
Jamison, Mary	Martins Ferry	Belmont	Ohio	Murphy, Anna	Homestead	1709 Mc Cleary St.	Penna.
Junker, Dorothy	Indiana	Indiana	Penna.	Neale, Nellie	Punkutawney	301 Rockland Ave.	Penna.
Kershner, Grace W.	Olcan	210 N. 6th St.	N. V.	Reed, Laura	Oil City	219 Broad Ave.	Penna.
Lytic, Hazel	Indiana	56 Fifth Ave.	Penna.	Reed, Edna	Attoona	2509 Maple Ave.	Penna.
McClaran, Mary B.	Saltsburg	Indiana	Penna.	Sellers, Ruth	Johnstown	711 Thomas Ave.	Penna.
Murray, Genevieve X	Rossiter	Indiana	Penna.	Standish, Althea	Jeannette	R. F. D. No. 1, Box 14	Pa.
Mackintosh, Josephine	Logansport	1107 Broadway	Ind.	Steele Helen	Latrobe	704 Jefferson St.	Penna.
McCarthy, Francis	Blossburg	Tioga	Penna.	Sterling, Eleanor	Salineville	505 Main St.	Penna.
McCauley, Helen	Brookwayville	Jefferson	Penna.	Waver, Margaret	Columbiana County		Ohio
Nickles, Florence E.	Slippsburg	Cumberland	Penna.	Webb, Ruth	Jamestown	Meigs County	Penna.
Niel, Mary I.	Homer City	Indiana	Penna.	Went, Nellie	Windsor	905 Somerset Ave.	Penn.
Parsons, Lydia G.	Punxsutawney	Jefferson	Penna.	Wetzler, Ada	Brick Church	Armstrong County	Penna.
Pierce, Mary L.	Indiana	Indiana	Penna.	Williams, Ora	John town	329 Carr St.	Penna.
Reitz, Florence C.	Brookville	Jefferson	Penna.	Vull, Jessie	Warron	130 Crescent Park	Penna.
Salsilver, Mary	Indiana	Indiana	Penna.				
Smith, Olive Blanche	West Newton	Westmoreland	Penna.				
Smith, Thalma	Pittsburgh	Hazelwood Ave.	Penna.				
Spring, Isabel	Salsbury	Wicomico	Md.				
Stevens, Margaret	Elmira	357 College Ave.	N. Y.				
Treichler, Elma M.	Sanborn	Niagara	N. Y.				
Truman, Delia K.	Two Harbors	214 E. 2d Ave.	Minn.				

Graduates in Three-Year Course

NAME	POSTOFFICE	STREET OR COUNTY	STATE	NAME	POSTOFFICE	STREET OR COUNTY	STATE
Alter, Nellie	Indiana	564 Philadelphia St.	Penna.	Adams, George	Westmoreland	Westmoreland County	Penna.
Chestnut, Anna	Brookville	Franklin Ave.	Penna.	Allen, Henrietta	Meigs County		Penna.
Condon, Hazel	Home	Indiana	Penna.	Allen, Ruth	Indiana County		Penna.
Cook, Ida	Pittsburgh	19 Edith St.	Penna.	Allison, Walter	Homer City		Penna.
Cook, Carribel	Indiana	Indiana	Penna.	Angelme, Mildred	McKeesport	927 Rose St.	Penna.
Donahue, Margaret	Punxsutawney	118 Water St.	Penna.	Ankney, Arthur	Indiana	Indiana County	Penna.
Fielding, Winifred	New Castle	418 Crofton Ave.	Penna.	Armstrong, Verlee	New Castle	821 Butler Ave.	Penna.
Fennell, Floyd	Greensburg	Westmoreland	Penna.	Bair, Roxella	Markle	Westmoreland County	Penna.
Gray, Margaret	Pittsburgh	1415 Fairplay Ave.	Penna.	Baker, Elta	Dunbar	Fayette County	Penna.
Greer, Maria	Canonsburg	146 W. College St.	Penna.	Beale, Bessie	Freeport	R. F. D. No. 1	Penna.
Long, M. Agnes	Carnegie	Allegheny	Penna.	Beatty, Elsie	Racine	Beaver County	Penna.
Markle, Augusta	Clearfield	406 W. Front St.	Penna.	Bella, Ada	Vandergrift	130 Hamilton Ave.	Penna.
Means, Scott	Kittanning	503 Jefferson St.	Penna.	Bell, Edna	Indiana	Indiana	Penna.
Moore, Prudence	Osceola Mills	Clearfield	Penna.	Benson, Hildur	Greensburg	227 Painter St.	Penna.
Morrison, Florence	Ernest	Indiana	Penna.	Berkey, Ethel	Johnstown	5 Clover St.	Penna.
Nehring, Harry	Indiana	R. D. No. 3	Penna.	Birnie, Mary	Foxburg	Clarion County	Penna.
Pearson, Kathryn	Ernest	Indiana	Penna.	Blyholder, Katherine	Irvin	307 Walnut St.	Penna.
Redding, Edward	Clearfield	218 Reed St.	Penna.	Boardman, Helen	Pitcairn	387 Third St.	Penna.
Smith, Earl	Du Bois	Weber Ave.	Penna.	Boon, Jean	Canonsburg	Washington County	Penna.
Stewart, Joseph	Cherrytree	Indiana	Penna.	Bowes, Agnes	Beaverdale	Cambria County	Penna.
Sheriff, Joseph	Blairsville	179 S. Spring St.	Penna.	Bowes, Ethel	East Liberty	600 Lincoln Avenue	Penna.
Siemon, Martin	Trauger	Westmoreland	Penna.	Brady, Minnie	Marion Center	Indiana County	Penna.
Tomb, Herman	Indiana	758 Locust St.	Penna.	Brant, Josie	Shanksville	Somerset County	Penna.
Waroblyak, Ella	Allegheny	900 Chartiers Ave.	Penna.	Breitinger, Hazel	McKeesport	905 Sixth St.	Penna.
Whitehead, Irene	Du Bois	15 W. Washington St.	Penna.	Brieker, Marion	Dormont	2966 Matterer Ave.	Penna.

CLASS OF 1913

Regular Course

Graduates in Four-Year Course

NAME	POSTOFFICE	STREET OR COUNTY	STATE	NAME	POSTOFFICE	STREET OR COUNTY	STATE
Adams, Pearl	Wilkinsburg	501 Holmes St.	Penna.	Craft, Laura	Coalport	Clearfield County	Penna.
Hest, Ninabelle	Irwin	527 Eighth St.	Penna.	Crusan, Ruth	Oakmont	Fourth St.	Penna.
Blattenberger, Jane	Greensburg	E. Pittsburgh St.	Penna.	Cunningham, Hazel	Duquesne	15 N. Second St.	Penna.
Boiotin, Selma	Sharon	44 Madison Ave.	Penna.	Cunningham, Edna	Livermore	R. F. D.	Penna.
Campbell, Bessie	Jeannette	527 Fifth St.	Penna.	Faugherly, Gail	Pitcairn	516-18 Broadway	Penna.
Campbell, Margaret	Indiana	412 E. Water St.	Penna.				
Carlson, Jennie	Titusville	2 West Spruce St.	Penna.				
Carnalt, Gladstone	Brookville	197 Barnett St.	Penna.				
Carter, Susan	Punxsutawney	202 S. Jefferson St.	Penna.				
Cole, Frances	Wilkinsburg	1019 North Ave.	Penna.				
Cowan, Lois	Wilkinsburg	221 Union St.	Penna.				
Dingeldein, Freida	Attoona	22 Bell Ave.	Penna.				
Fawcett, Margaret	McKeesport	Summit St.	Penna.				
Fulmer, Edith	Greensburg	638 N. Main St.	Penna.				
Gerber, Evelyn	Greensburg	445 Walnut St.	Penna.				
Glunt, Mildred	Pittsburgh	1223 Point View Ave.	Penna.				
Grumbling, Zola	Johnstown	733 Thomas Ave.	Penna.				
Hamilton, Ruth	Attoona	1208 Seventh Ave.	Penna.				
Harter, Mae	Attoona	1013 Seventeenth Ave.	Penna.				
Hemphill, Helen	Attoona	1110 Fourteenth Ave.	Penna.				
Kidder, Camilla	North Warren	Warren County	Penna.				
Korb, Mae	Du Bois	213 Morrison St.	Penna.				
Lapp, Verna	Homestead	121 Sixteenth St.	Penna.				
Leonard, Leah	Beaver	338 East End Ave.	Penna.				
Loveday, Pearl	Penn Station	Coal St.	Penna.				
McCarthy, Julia	Oil City	59 Pearl Ave.	Penna.				



PENNSYLVANIA STATE NORMAL SCHOOL

Class Directory—Continued

NAME	POSTOFFICE	STREET OR COUNTY	STATE	NAME	POSTOFFICE	STREET OR COUNTY	STATE
Daly, Mary	DuBois	216 S. Main St.	Penna.	Lindley, Mary	Washington	64 Victoria St.	Penna.
Davies, Bertha	Johnsburg	Bridge St.	Penna.	Lindenbrink, Ruth	Freedom	901 Fourth Ave.	Penna.
Davis, Jane	Johnstown	152 Dee St.	Penna.	Long, Lillian	Jeannette	345 First St.	Penna.
Davis, Thomas	Patton	R. F. D.	Penna.	Lowman, Helen	Johnstown	110 South St.	Penna.
Donnelly, Elizabeth	McKeesport	601 Coursin St.	Penna.	Lowsy, Eleanor	Sharsburg	1335 Middle St.	Penna.
Dunllard, Marie	Pittsburgh	3940 Luchin Ave.	Penna.	Luchsinger, Alberta	Pittsburgh	R. F. D. No. 5	Penna.
Dunbar, Georgiana	Pittsburgh	1551 Rutherford Ave.	Penna.	MacIntyre, Janet	Oil City	241 Imperial Ave.	Penna.
Duncan, Laura	Indiana	930 Wayne Ave.	Penna.	Mahan, Esterbelle	Indiana	Indiana County	Penna.
Dunlap, Martha	Olanta	Clearfield County	Penna.	Marshall, Kathleen	Washington	Washington County	Penna.
Durning, Jean	Swissvale	7342 Dennison Ave.	Penna.	Martin, Alice	Oil City	121 Clarion St.	Penna.
Duysters, Edna (Mrs. John Kappel)	1432 Rhine St.	Pittsburgh	Penna.	Martin, Nelle	Punxsutawney	Jefferson County	Penna.
Eakin, Mary Ellen	N. S. Pittsburgh	R. F. D. No. 5	Penna.	Meason, Nelle	Pennsville	Fayette County	Penna.
Edwards, Samuel	Indiana	Philadelphia St.	Penna.	Miller, Mary	South Sharon	619 Wallis Ave.	Penna.
Englehardt, Margaret	Glenshaw	Allegheny County	Penna.	Mlligan, Marie	Mt. Lebanon	Box 14	Penna.
Faust, Eleanor	Indiana	836 Grant St.	Penna.	Mills, Bertha	Greensburg	32 Hancock St.	Penna.
Fennell, Irving	Greensburg	R. F. D. No. 4	Penna.	Mollenauer, Adella	Mollenauer	Allegheny County	Penna.
Fennell, Minnie	Jeannette	Westmoreland County	Penna.	Moore, Effa	Cowansville	Armstrong County	Penna.
Fiegal, Virginia	Indiana	204 Seventh St.	Penna.	Moore, Mamie	Oil City	104 Liberty Ave.	Penna.
Fleming, Elsie	Marwood	Box 56	Penna.	Munro, Jennie	Wilmerding	217 Welsh Ave.	Penna.
Fleming, Hope	Love Joy	201 N. Fifth St.	Penna.	McBride, Myra	N. S. Pittsburgh	100 Locust St.	Penna.
Freeman, Edna (Mrs. Ed St. Clair)	Indiana	Indiana	Penna.	McCann, Cecilia	Johnstown	227 Ebensburg Rd	Penna.
Friend Elizabeth	Pittsburgh	2413 Jane St.	Penna.	McComb, Margaret	Vandergrift	127 Summer Ave.	Penna.
Frye, Bertha	Indiana	1170 Water St.	Penna.	McCormick, Irene	Vandergrift Heights	225 Lowell St.	Penna.
Fuller, Neva	McKeesport	1009 McCleary St.	Penna.	McCoy, Zeta	Sharon	9 Spruce St.	Penna.
Gallagher, Helen	Oakmont	413 "B" St.	Penna.	McCreery, Zipha	Tunnelton	Indiana County	Penna.
Gardner, Jean	N. S. Pittsburgh	1237 Locust St.	Penna.	McCreight, Hazel	Reynoldsville	Jefferson County	Penna.
Garley, Eva	Leechburg	Armstrong County	Penna.	McDermott, Sue	Indiana	Indiana County	Penna.
Giammartini, Augusta	N. S. Pittsburgh	1410 Page St.	Penna.	McEwen, Mary	Castle Shannon	Allegheny County	Penna.
Giffin, Alberta	McKeesport	641 Versailles Ave.	Penna.	McGlumphly, Laura	Pittsburgh	5237 Stanton Ave.	Penna.
Gordon, Julia	Rankin, Braddock	21 Fleet St.	Penna.	McHenry, Fern	Indiana	628 Water St.	Penna.
Goughnour, Ethel	Johnstown	500 Wood St.	Penna.	McLaughlin, Dorothea	Leechburg	R. D. No. 3	Penna.
Grabill, Pearl	Lilly	Cambria County	Penna.	Neale, Florence	Livermore	Indiana County	Penna.
Graff, John	Black Lick	Indiana County	Penna.	Nemon, Lillian	Dunbar	Fayette County	Penna.
Grant, May	East Liberty	315 S. Pacific Ave.	Penna.	Nevin, Alma	McDonald	Washington County	Penna.
Grazt, Margaret	Penn Station	Westmoreland County	Penna.	Newlands, Elizabeth	Lorain	2149 E. 31st St.	Ohio.
Greasley, Ruth	Blairsville	103 E. Brown St.	Penna.	Ousby, Elizabeth	Sewickley	127 Grand Ave.	Penna.
Gwyer, Pearl	Pittsburgh	1220 Breed St.	Penna.	Patterson, Ossie	Dayton	208 Andobon Park	Ohio.
Hanna, Agnes	Leechburg	R. F. D. No. 1	Penna.	Pford, Eleanor	Indiana	Indiana County	Penna.
Hamill, John	Indiana	Indiana County	Penna.	Pickels, Edna	Hazelwood	4634 Chatsworth Ave.	Penna.
Harkless, John	Calensburg	Clarion County	Penna.	Pollock, Lillie	Rochester Mills	Indiana County	Penna.
Hartzell, Percy	Latrobe	R. D. F. No. 3	Penna.	Porter, Eva	Burgetstown	Washington County	Penna.
Hast, Myrtle	Mt. Lebanon	Allegheny County	Penna.	Powell, Gwendolin	Pittsburgh	12 Climax St.	Penna.
Hastings, Gula	Indiana	513 Philadelphia St.	Penna.	Prosser, Sarah	Barnsboro	Cambria County	Penna.
Hawkins, Viola	Sharsburg	120 21st St.	Penna.	Rankin, Clara	Bellevue	141 Jefferson Ave.	Penna.
Hazlett, Lillian	Indiana	Indiana County	Penna.	Ray, Dewitt	Indiana	Indiana County	Penna.
Heinze, Elizabeth	Farrell	Mercer County	Penna.	Ray, Jane	Pittsburgh	5215 Atlantic Ave.	Penna.
Heinze, Gertrude	Farrell	Mercer County	Penna.	Remy, Louellen	Latrobe	220 Irving Ave.	Penna.
Helman, Mary	Coalport	Clearfield County	Penna.	Rhoan, Edna	Juniata	220 Blair County	Penna.
Henderson, Nelle	Carrollton	Carroll County	Ohio.	Ribblett, Minnie	Conemaugh	Cambria County	Penna.
Henry, Robert	Saltsburg	R. F. D. No. 1	Penna.				
Hensell, Alma	Greensburg	110 State St.	Penna.				
Herring, Margery	Titusville	Venango County	Penna.				
Hicks, Gertrude	Fairchance	Morgantown St.	Penna.				
Hileman, Gertrude	Lansdale	Montgomery County	Penna.				
Hixson, Norman	Parker's Landing	Armstrong County	Penna.				
Hoffman, Regina	Bridgeville	R. F. D. No. 1	Penna.				
Hopkins, Mary Louise	Marion Center	Indiana County	Penna.				
Hornbake, Ruth—Deceased							
Houston, Florence	Indiana	678 Main St.	Penna.				
Howland, Rose	East Altoona	Blair County	Penna.				
Hull, Bertha	New Florence	Westmoreland County	Penna.				
Irwin, Samuel	Cherry Tree	Indiana County	Penna.				
Jaquish, Hannah	Clymer	Indiana County	Penna.				
Johnson, Jessica	Wellsboro	Tioga County	Penna.				
Johnstin, Grace	McKeesport	527 Coursin St.	Penna.				
Jones, Margaret	Braddock	437 Fourth St.	Penna.				
Kahl, Ernest	Finleyville	Washington County	Penna.				
Keck, Verle	Pitcairn	420 Agatha St.	Penna.				
Keener, Josephine	East Brady	Clarion County	Penna.				
Kelly, Mabel	Pittsburgh	1235 Ridge Ave.	Penna.				
Kennedy, Mary	Freeport	R. F. D. No. 1	Penna.				
Killen, Leonia	Homer City	Indiana County	Penna.				
Kinter, Elizabeth	Home	Indiana County	Penna.				
Kirsch, Ivo	Spangler	Cambria County	Penna.				
Lammel, Virginia	Dravosburg	Washington Ave.	Penna.				
Langham, Louise	Indiana	Ninth St.	Penna.				
Learn, Blair	Indiana	413 Church St.	Penna.				
Leckey, Hilda	Johnstown	328 Walnut St.	Penna.				
Leech, Blanche	Braddock	310 Eleventh St.	Penna.				
Lehr, John	Farrell	413 Fruit St.	Penna.				
LeVine, Charles	Indiana	Philadelphia St	Penna.				
Lewis, Paul	Punxsutawney	Jefferson County	Penna.				
Lindberg, Ethel	McKeesport	611 Federal Ave.	Penna.				

PENNSYLVANIA STATE NORMAL SCHOOL

Class Directory—Continued

NAME	POSTOFFICE	STREET OR COUNTY	STATE	NAME	POSTOFFICE	STREET OR COUNTY	STATE
Richey, Lucile	McKeesport	208 Jenny Lind St	Penna.	Veto, Marian	Milvale	113 Evergreen Ave	Penna.
Ritter, Edith	Verona	Allegheny County	Penna.	Vogley, Carolann	Wilkesburg	114 Hay St	Penna.
Robertson, Frances	Johnstown	80 Barron Ave	Penna.	Waddle, Ruth	Tonawanda	Indiana County	Penna.
Roller, June	Williamsburg	Blair County	Penna.	Wagner, Margaret	McKeesport	R. F. D. No. 1	Penna.
Rose, Marie	N. S., Pittsburgh	3557 California Ave	Penna.	Wagner, Romayne	Indiana	Fourth St	Penna.
Rugh, Verna	Indiana	Indiana County	Penna.	Walker, Bertha	Oscola Mills	R. F. D.	Penna.
Ruoff, Hazel	New Castle	R. F. D. No. 2	Penna.	Walker, Lenore	Latrobe	202 Chestnut St	Penna.
Russell, Luella	Washington	155 Henderson Ave	Penna.	Wallace, Minnie	Oakdale	Allegheny County	Penna.
Sharsky, Elizabeth	McKeesport	221 Market St	Penna.	Weaklan, Bertha	Bradford	540 1/2 Carey Ave	Penna.
Schaefer, Ethel	Johnstown	817 Broad St	Penna.	Weinel, Etta	Ingleside	Westmoreland County	Penna.
Setton, Aliceann	West Newton	Fifth St	Penna.	Wertz, Minnie	Sharpburg	1340 Middle St	Penna.
Seibert, Grace	N. S., Pittsburgh	3524 College Ave	Penna.	Wiggins, Ruth	Indiana	264 S. 13th St	Penna.
Seibert, Louise	Berlin	Somerset County	Penna.	Wilson, Joseph	Indiana	8. Seventh St	Penna.
Shick, Raymond	Indiana	525 Chestnut St	Penna.	Wilson, Florence	New Castle	16 Sankey St	Penna.
Schoff, Iris	Tarentum	630 Third Ave	Penna.	Wilson, Olive	Ferrall	Allegheny County	Penna.
Shroyck, Clara	Wilmore	Cambria County	Penna.	Wolf, Martha	Fair Haven	Allegheny County	Penna.
Simpson, Vera Amy	Indiana	Indiana County	Penna.	Wood, Gail	Bluff	Greene County	Penna.
Sloan, Cynthia, Teacher	Coraopolis	122 Mill St.	Penna.	Young, Sara	N. S., Pittsburgh	3451 California Ave	Penna.
Smitten, Leila	Indiana	Indiana County	Penna.	Zehner, Maude	Indiana	Indiana County	Penna.
Sprankle, Belle	Indiana	Indiana County	Penna.	Zener, Ada	Rochester Mills	Indiana County	Penna.



Nature Study—Pupil-Teacher and Children from Training School

NAME	POSTOFFICE	STREET OR COUNTY	STATE
Spraws, Hannah	Claysville	Washington County	Penna.
Spryer, Helen	Pittsburgh	5118 Liberty Ave	Penna.
Stace, Bertha	Clearfield	4 West Fourth Ave	Penna.
St. Clair, Alice	Indiana	Indiana County	Penna.
Steetle, Helen	Indiana	Indiana County	Penna.
Stewart, Edna	Indiana	Indiana County	Penna.
Stewart, Elizabeth	Indiana	Indiana County	Penna.
Stewart, Paul	Livemore	Westmoreland County	Penna.
Stoke, Grace	Reynoldsville	Jefferson County	Penna.
Stonbraker, Gwynelle	Indiana	Indiana County	Penna.
Strobel, Elizabeth	Latrobe	R. D. No. 1	Penna.
Stutzman, Harry Mary	Johnstown	46 Clover St.	Penna.
Swan, Steele	Indiana	Indiana County	Penna.
Thisletwaite, Ina	West Brownsville	R. D. No. 1	Penna.
Thisletwaite, Lucie	West Brownsville	R. D. No. 1	Penna.
Titterington, Clyde	Indiana	Indiana County	Penna.
Trader, Eucenia	McKeesport	312 Atlantic	Penna.
Trimble, Mac	Indiana	Indiana County	Penna.
Varley, Ruby	Washington	68 Grove Ave	Penna.
Veil, Margaret	Scalp Level	Cambria County	Penna.

Music Course

Piano Course

NAME	POSTOFFICE	STREET OR COUNTY	STATE
Alges, Ethel	N. S., Pittsburgh	1800 Davis Ave	Penna.
Berkey, Hilda	Pittsburgh	440 Atlantic Ave	Penna.
Brown, Jean	Haydensville	Huntingdon County	Pa.
Nickles, Florence	Shippensburg	Cum gratia, Conn.	Penna.
Shaffer, Mamie L.	Big Run	Jefferson County	Penna.
Spring, Isabel	Salisbury	Washington County	MD
Strecker, Mary J.	Alexandria	Huntingdon County	Penna.
Wheeler, Marion	Pittsburgh	4 Commercial Apts	Penna.
Wood, Lucy T	N. S., Pittsburgh	214 Stockton Ave	Penna.

Organ Course

NAME	POSTOFFICE	STREET OR COUNTY	STATE
Brown, Jean	Haydensville	Huntingdon County	Penna.
Spring, Isabel	Salisbury	Washington County	MD

PENNSYLVANIA STATE NORMAL SCHOOL

Class Directory—Concluded.

Vocal Course

NAME	POSTOFFICE	STREET OR COUNTY	STATE
Pierce, Mary	Indiana	Indiana County	Penna.

NAME	POSTOFFICE	STREET OR COUNTY	STATE
Quinette, Alfred H.	McKees Rocks	West Park	Penna.
Rockefeller, Helen	Sunbury	529 Chestnut St.	Penna.
Wolfe, Sara	Indiana	Indiana County	Penna.
Woodward, Clyde	Indiana	1119 School St.	Penna.

Supervisors' Public School Music

NAME	POSTOFFICE	STREET OR COUNTY	STATE
Berkey, Florence	Pittsburgh	440 Atlantic Ave.	Penna.
Chubbuck, Leah	Sunbury	Northumberland County	Penna.
Dana, Marjori	Williamsburg	James City	Penna.
Duncan, Mary	Windber	Somerset County	Penna.
Earnest, Bess	Indiana	S. Sixth St.	Penna.
Forcey, Helen	Beech Creek	Clinton County	Penna.
Foster, Guy	East Brady	Clarion County	Penna.
Goff, Helen	Johnstown	204 Singer St.	Penna.
Graber, Helen	Joannette	214 Second St.	Penna.
Jones, Hilda	Braddock	437 Fourth St.	Penna.
Reitz, Ruth	Brockville	Jefferson County	Penna.
Schade, Mary	Irwin	617 Walnut St.	Penna.
Seanor, Virginia	Indiana	Indiana County	Penna.
Smale, Romaine	Patton	Cambria County	Penna.
Wheeler, Marion	Pittsburgh	4 Colonial Apts.	Penna.
Wood, Lucy T.	N. S., Pittsburgh	214 Stockton Ave.	Penna.

Bookkeeping Course

NAME	POSTOFFICE	STREET OR COUNTY	STATE
Allison, George E.	Homer City	R. F. D. 2	Penna.
Gallagher, Orville	Jennings	Garrett County	Md.
Houk, Ruth	Indiana	936 Philadelphia St.	Penna.
Little, Edward	Reynoldsville	Jefferson County	Penna.
Rogers, Oscar	Windber	Somerset County	Penna.
Roth, Henry	Gallitzin	Cambria County	Penna.
Thompson, John	Indiana	828 Grant St.	Penna.
Widowson, Gaye	Indiana	Indiana County	Penna.
Williams, Clyde	Holidaysburg	204 Allegheny St.	Penna.

Shorthand Course

NAME	POSTOFFICE	STREET OR COUNTY	STATE
Brant, Luella	Berlin	Somerset County	Penna.
Gallagher, Orville	Jennings	Garrett County	Md.
Morrison, Florence	Ernest	Indiana County	Penna.

Commercial Course

Commercial Teachers' Training Course

NAME	POSTOFFICE	STREET OR COUNTY	STATE
Alabran, Dora	Du Bois	112 W. Weber Ave.	Penna.
Alter, Nelle	Indiana	Philadelphia St.	Penna.
Beatty, R. C.	Panxotawney	Jefferson County	Penna.
Brady, Roland	Pittsburgh	5934 Broad St.	Penna.
Braucher, Anna	Greensburg	109 Hawthorne Ave.	Penna.
Brickell, Howard	Hortons	Indiana County	Penna.
Donnelly, Joseph	Latrobe	327 Main St.	Penna.
Eckenrode, Vera	Ebensburg	Cambria County	Penna.
Hamill, Mabel	Indiana	Indiana County	Penna.
Hulberg, Edith	Darren	115 Penn Ave.	Penna.
Kany, Julius	Doleville	18 Brockett St.	N. Y.
Leonard, Ruth	Wilson	Allegheny County	Penna.
McCue, Blanche	Oil City	232 Bissel Ave.	Penna.

Special Course

NAME	POSTOFFICE	STREET OR COUNTY	STATE
Compton, Frank	Indiana	Indiana County	Penna.
Costa, Virgilio	Sagua la Grande	Sagua la Grande	Cuba
Ituralde, Frank	Sagua la Grande	Sagua la Grande	Cuba
Karnes, James	Cresson	Cambria County	Penna.
Rasco, Emilio	Sagua la Grande	Sagua la Grande	Cuba

Art Course

NAME	POSTOFFICE	STREET OR COUNTY	STATE
Boyl, M. Genevieve	Butler	304 Locust St.	Penna.
Cushing, Bess	Clayville	Washington County	Penna.
Buterbaugh, Mary Olive	Indiana	57 S. Sixth St.	Penna.
Yarnall, Margaret	Altoona	800 Howard Ave.	Penna.



PENNSYLVANIA STATE NORMAL SCHOOL

Normal School Registry

1914-15

POST GRADUATES

NAME	POSTOFFICE	STREET OR COUNTY	STATE	NAME	POSTOFFICE	STREET OR COUNTY	STATE
Mary L. Hopkins	Marion Center	Indiana County	Penna.	Landenslager, Homer	Girardville	41 Ogden St.	Penna.
Florence Wallace	Indiana	Indiana County	Penna.	Laughlin, Gertrude	Eighty Four	Washington County	Penna.
J. W. A. Brown	Pittsburgh	107 New Rochelle St.	Penna.	Leach, Mildred	Greensburg	524 Solmes St.	Penna.
Virginia Bossart	Latrobe	R. F. D. No. 3	Penna.	Lohr, Frances	Mt. Pleasant	Church St.	Penna.
Ora Remecke	Pittsburgh	4815 Baum Blvd.	Penna.	Lutman, Lily	Lovesoy	Indiana County	Penna.
Louella Remy	Latrobe	220 Irvine Ave.	Penna.	Mann, Pearl	Punxsutawney	214 N. Jefferson St.	Penna.
Erin Schoff	Tarentum	630 Third Ave.	Penna.	Matthews, Earl	Yonngstown	1033 Ford Ave.	Penna.
Margaret Varnell	Altoona	800 Howard Ave.	Penna.	McCann, Cecelia	Johnstown	227 Elmsburg Road	Penna.
Donald Martin	Hollwood	Indiana County	Penna.	McCarthy, Julia	Oil City	Venango County	Penna.
Joe Wilson	Indiana	Seventh Street	Penna.	McCruin, Roberta	Aspenwall	Emerson Ave.	Penna.
Frank Coulter	Homer City	Principal High School	Penna.	McFeaters, Marguerite	Greensburg	615 Harrison Ave.	Penna.
Eleanor Pfordt	Indiana	Oakland Ave.	Penna.	McGee, Angela	Mt. Pleasant	335 Main St.	Penna.
Ethel Bowes	Pittsburgh	600 Lincoln Ave.	Penna.	McGinity, Mary	Blairsville	95 Liberty St.	Penna.
Mary St. Clair King	Indiana	Philadelphia St.	Penna.	McGuiston, Marguerite	Butler	224 Franklin	Penna.
Marcus Fleitzer	Indiana	South Tenth St.	Penna.	Montgomery, Edith	Oil City	222 Howe Ave.	Penna.
Grace Ramsay	St. Mary's	Elk County	Penna.	Nicolls, Alice	Sharon	38 Andrew St.	Penna.
				O'Hare, Marie	Sharon	38 Andrew St.	Penna.
				O'Neill, Mary	Mannington	214 Monroe St.	W. Va.
				Parkins, Henrietta	McKeesport	809 E. Park Way	Penna.
				Pitchford, Flora	South Park	Maple St.	Penna.
				Pitzer, Clara	New Castle	203 First St.	Penna.
				Pope, Eva	Corry	Franklin Ave.	Penna.
				Ralston, Blanche	Freeport	Armstrong County	Penna.
				Rendard, Amanda	Alderson	R. F. D. No. 1	Penna.
				Rodgers, Leona	Junata	314 Sixth Ave.	Penna.
				Roh, Ellen	Clearfield	510 Second St.	Penna.
				Rush, Mildred	Washington	204 Wilson Ave.	Penna.
				Saltzman, Marion	Reedsville	Miffin County	Penna.
				Schaffner, Fayette	Du Bois	11 Lone Ave.	Penna.
				Scott, Mabel	Pittsburgh	273 Main St.	Penna.
				Seimbower, Elizabeth	Uniontown	121 Grant St.	Penna.
				Shanahan, Adelaide	N. S. Pittsburgh	1105 Kentucky Ave.	Penna.
				Sheehan, Rosemary	Bradford	6 Cole Ave.	Penna.
				Sheridan, Mary	Monesson	219 Reed Ave.	Penna.
				Sigworth, Alice	Indiana	Indiana County	Penna.
				Sisley, Helen	Scottsdale	802 Loucks	Penna.
				Simpson, Vera	Indiana	Indiana County	Penna.
				Sjoden, Lillie	Titusville	53 Church Run St.	Penna.
				Skewis, Amelia	McKeesport	812 West Park Way	Penna.
				Slonaker, Grace	Blairsville	221 Spring St.	Penna.
				Small, Phyllis	Holidaysburg	112 Broad St.	Penna.
				Smyth, Elsie	Eighty Four	Washington County	Penna.
				Snyder, Jennie	Homestead	115 East 11th Ave.	Penna.
				Stattler, Ruth	Latrobe	437 Depot St.	Penna.
				Steinke, Mabel	Oil City	206 West 7th St.	Penna.
				Stoner, Rachel	Mt. Pleasant	19 College Ave.	Penna.
				Stonesipher, Florence	Latrobe	411 Spring St.	Penna.
				Stoppie, Mary	Johnstown	1093 Canfer Ave	Penna.
				Strickler, Helen	Scottsdale	202 Chestnut St.	Penna.
				Stuehell, Paul	Homer City	R. F. D. No. 2	Penna.

SENIORS

NAME	POSTOFFICE	STREET OR COUNTY	STATE	NAME	POSTOFFICE	STREET OR COUNTY	STATE
Adams, Wilda	Wilkinsburg	1002 Wallace Ave.	Penna.	Adams, Wilda	Wilkinsburg	1002 Wallace Ave.	Penna.
Applegate, Florence	McKeesport	436 Flagler St.	Penna.	Applegate, Florence	McKeesport	436 Flagler St.	Penna.
Bailey, Kathleen	Greensburg	Westmoreland Ave.	Penna.	Bailey, Kathleen	Greensburg	Westmoreland Ave.	Penna.
Bell, Jane	Turtle Creek	118 Shaw St.	Penna.	Bell, Jane	Turtle Creek	118 Shaw St.	Penna.
Benson, Jennie	St. Mary's	Washington St.	Penna.	Benson, Jennie	St. Mary's	Washington St.	Penna.
Blackman, Alma	Du Bois	28 Park Ave.	Penna.	Blackman, Alma	Du Bois	28 Park Ave.	Penna.
Blose, Rachel	Greensburg	214 Park St.	Penna.	Blose, Rachel	Greensburg	214 Park St.	Penna.
Bossick, Mary	Scranton	Lackawanna	Penna.	Bossick, Mary	Scranton	Lackawanna	Penna.
Bostock, Alice	Wilmerding	624 Airbrake Ave.	Penna.	Bostock, Alice	Wilmerding	624 Airbrake Ave.	Penna.
Braham, Audene	Oil City	Oakwood	Penna.	Braham, Audene	Oil City	Oakwood	Penna.
Broderick, Marion	Johnstown	415 Locust St.	Penna.	Broderick, Marion	Johnstown	415 Locust St.	Penna.
Brosious, Sarah	Sunbury	142 Market St.	Penna.	Brosious, Sarah	Sunbury	142 Market St.	Penna.
Brown, Willard	Pittsburgh	407 New Rochelle St.	Penna.	Brown, Willard	Pittsburgh	407 New Rochelle St.	Penna.
Burke, Alice	Crafton	129 Linden Ave.	Penna.	Burke, Alice	Crafton	129 Linden Ave.	Penna.
Caldwell, Attie	Curwensville	Clearfield	Penna.	Caldwell, Attie	Curwensville	Clearfield	Penna.
Campbell, Ethel	Vandergrift	151 Custer Ave.	Penna.	Campbell, Ethel	Vandergrift	151 Custer Ave.	Penna.
Cherry, Maria	Conemaugh	442 Chestnut St.	Penna.	Cherry, Maria	Conemaugh	442 Chestnut St.	Penna.
Clark, Eleanor	Munhall	607 13th Ave.	Penna.	Clark, Eleanor	Munhall	607 13th Ave.	Penna.
Crusan, Mary	Verona	R. F. D. No. 1	Penna.	Crusan, Mary	Verona	R. F. D. No. 1	Penna.
Dickie, Besse	Indiana	Indiana County	Penna.	Dickie, Besse	Indiana	Indiana County	Penna.
Dichl, Flora	Gracetown	Indiana County	Penna.	Dichl, Flora	Gracetown	Indiana County	Penna.
Dinsmore, Gertrude	Punxsutawney	808 E. Mahoning St.	Penna.	Dinsmore, Gertrude	Punxsutawney	808 E. Mahoning St.	Penna.
Doncaster, Artie	Mt. Pleasant	602 Main St.	Penna.	Doncaster, Artie	Mt. Pleasant	602 Main St.	Penna.
Dunlap, Margaret	Pittsburgh	Allegheny County	Penna.	Dunlap, Margaret	Pittsburgh	Allegheny County	Penna.
Eberle, Alma	Altoona	314 Second Ave.	Penna.	Eberle, Alma	Altoona	314 Second Ave.	Penna.
Eiseman, Florence	New Alexandria	Westmoreland County	Penna.	Eiseman, Florence	New Alexandria	Westmoreland County	Penna.
Elkin, Hazel	Jeanette	9 Twelfth St.	Penna.	Elkin, Hazel	Jeanette	9 Twelfth St.	Penna.
Erhard, Mary	Junata	112 Tenth Ave.	Penna.	Erhard, Mary	Junata	112 Tenth Ave.	Penna.
Eshbaugh, Gettie	Knoxdale	Jefferson County	Penna.	Eshbaugh, Gettie	Knoxdale	Jefferson County	Penna.
Esson, Lulu	Pittsburgh	3627 Mexico St.	Penna.	Esson, Lulu	Pittsburgh	3627 Mexico St.	Penna.
Evans, Fanny	Pittsburgh	3445 Fleming Ave.	Penna.	Evans, Fanny	Pittsburgh	3445 Fleming Ave.	Penna.
Francies, Sara	Pittsburgh	Allegheny County	Penna.	Francies, Sara	Pittsburgh	Allegheny County	Penna.
Fry, Dana	Ingram	13 Dewey Ave.	Penna.	Fry, Dana	Ingram	13 Dewey Ave.	Penna.
Gallagher, Lynn	Clearfield	313 Locust St.	Penna.	Gallagher, Lynn	Clearfield	313 Locust St.	Penna.
Garman, Lorene	Berlin	Somerset County	Penna.	Garman, Lorene	Berlin	Somerset County	Penna.
Gibb, Martha	Homestead	130 West 9th St.	Penna.	Gibb, Martha	Homestead	130 West 9th St.	Penna.
Gieg, Emma	Altoona	1314 Second Ave.	Penna.	Gieg, Emma	Altoona	1314 Second Ave.	Penna.
Ginevan, Hazel	Donora	117 Kernie Ave.	Penna.	Ginevan, Hazel	Donora	117 Kernie Ave.	Penna.
Goodwin, Margaret	Greensburg	520 Harrison Ave.	Penna.	Goodwin, Margaret	Greensburg	520 Harrison Ave.	Penna.
Hallam, Florence	Washington	107 Maple Ave.	Penna.	Hallam, Florence	Washington	107 Maple Ave.	Penna.
Hanson, Emily	N. S. Pittsburgh	36 Western Ave.	Penna.	Hanson, Emily	N. S. Pittsburgh	36 Western Ave.	Penna.
Hardy, Frances	Sharpsburg	1339 Main St.	Penna.	Hardy, Frances	Sharpsburg	1339 Main St.	Penna.
Harsha, Curtis	Canonsburg	Washington County	Penna.	Harsha, Curtis	Canonsburg	Washington County	Penna.
Hetterly, Ruth	Altoona	510 Second Ave.	Penna.	Hetterly, Ruth	Altoona	510 Second Ave.	Penna.
Hill, Martha	Johnstown	730 Horner St.	Penna.	Hill, Martha	Johnstown	730 Horner St.	Penna.
Hoyt, Juanita	Philipsburg	108 Second St.	Penna.	Hoyt, Juanita	Philipsburg	108 Second St.	Penna.
Hucus, Jennima	Latrobe	600 Alexander St.	Penna.	Hucus, Jennima	Latrobe	600 Alexander St.	Penna.
Hull, Juneta	Elmira	New York	N. Y.	Hull, Juneta	Elmira	New York	N. Y.
Jackson, Marion	Girard	Eric County	Penna.	Jackson, Marion	Girard	Eric County	Penna.
Johnson, Clara	Titusville	75 E. Spruce St.	Penna.	Johnson, Clara	Titusville	75 E. Spruce St.	Penna.
Jones, Katherine	Wilkinsburg	812 South Ave.	Penna.	Jones, Katherine	Wilkinsburg	812 South Ave.	Penna.
Jones, Ruth	Homestead	439 Fifth Ave.	Penna.	Jones, Ruth	Homestead	439 Fifth Ave.	Penna.
Kappel, Margaret	Avalon	523 Forest Ave.	Penna.	Kappel, Margaret	Avalon	523 Forest Ave.	Penna.
Kennedy, Penelope	Brookville	102 Church St.	Penna.	Kennedy, Penelope	Brookville	102 Church St.	Penna.
Kier, Genevieve	Washington	419 Jefferson Ave.	Penna.	Kier, Genevieve	Washington	419 Jefferson Ave.	Penna.
Kirk, Mary Katherine	Philipsburg	122 North Fourth St	Penna.	Kirk, Mary Katherine	Philipsburg	122 North Fourth St	Penna.
Kring, Howard	Johnstown	Trust Building	Penna.	Kring, Howard	Johnstown	Trust Building	Penna.
Lange, Helen	Fair Oaks	Allegheny County	Penna.	Lange, Helen	Fair Oaks	Allegheny County	Penna.
Lantz, Vera	Altoona	2106 Fourth Ave	Penna.	Lantz, Vera	Altoona	2106 Fourth Ave	Penna.
Lapsley, Helen	Glassport	Allegheny County	Penna.	Lapsley, Helen	Glassport	Allegheny County	Penna.



PENNSYLVANIA STATE NORMAL SCHOOL

Normal School Registry—Continued

SENIORS

NAME	POSTOFFICE	STREET OR COUNTY	STATE
Swan, June	Indiana	Indiana County	Penna.
Thomas, Olive	Uniontown	129 West Berkley St.	Penna.
Thompson, Leona	Oil City	110 East 6th St.	Penna.
Wagner, Grace	Dravosburg	Enclid Ave.	Penna.
Waigand, G. Emma	Pittsburgh	2521 Jane St.	Penna.
Walters, Grace	Altoona	314 Lexington Ave.	Penna.
Warnick, Lucretia	Johnsburg	Bridge St.	Penna.
Weinman, Marguerite	Wilksburg	Blairstown	Penna.
Welty, Margaret	Greensburg	210 North Main St.	Penna.
Wentz, Elizabeth	Pittsburgh	Allegheny County	Penna.
Wesley, Helen	Bellwood	Blairstown	Penna.
Weston, Inogene	Tyrone	1039 Fifteenth St.	Penna.
White, Anna	Altoona	6th Ave. & 15th St.	Penna.
Whyte, Kathryn	Johnstown	557 Highland Ave.	Penna.
Wilson, Esther	Altoona	2010 Seventh Ave.	Penna.
Wilson, Florence	Canonsburg	163 College St.	Penna.
Wilson, Mabel	Terrace	Allegheny County	Penna.
Winter, Esther	Pittsburgh	R. F. D. No. 5	Penna.
Young, Florence	Warren	19 Cedar Ave.	Penna.
Zelt, Daisy	Wilksburg	306 Maiden St.	Penna.

COMMERCIAL SENIORS

NAME	POSTOFFICE	STREET OR COUNTY	STATE
Allgood, Samuel	Windber	1600 Veil Ave.	Penna.
Allison, Edwin H.	Indiana	South 11th St.	Penna.
Burgi, Mabelle	Oil City	Central Ave.	Penna.
Campbell, J. Ellsworth	Indiana	South Seventh St.	Penna.
Carmalt, Gladys	Punxsutawney	325 North Finley St.	Penna.
Faust, Eleanor	Indiana	836 Grant St.	Penna.
Forry, Ruth	Newark	451 West Main St.	Ohio
Hilliard, Margaret	Indiana	1067 Church St.	Penna.
Houston, Stella	Indiana	Indiana County	Penna.
Johnston, Perry	Indiana	1052 Grant St.	Penna.
Kessler, Ida Sara	Millheim	Center County	Penna.
Lattimer, Nannie	Punxsutawney	526 Grafions	Penna.
MacDonadd, Eleanore	Gallitzin	Cambria County	Penna.
McDevitt, Hazel	Punxsutawney	608 Fine St.	Penna.
Mcneely, J. Roy	Valier	Jefferson County	Penna.
Miller, Ida S.	Hastings	Cambria County	Penna.
Myers, Howard O.	Parkwood	Indiana County	Penna.
Ramsay, Edith M.	Crafton	Bluff St.	Penna.
Rhule, Amy	Philipsburg	307 South Front St.	Penna.
Ryan, Agnes	Kane	McKean County	Penna.
Sackett, Marion B.	Corry	119 Franklin St.	Penna.
Stick, Raymond	Indiana	Chestnut St.	Penna.
Toohy, Wm. J.	Murrysville	Westmoreland County	Penna.

MUSIC SENIORS Course in Public School Music

NAME	POSTOFFICE	STREET OR COUNTY	STATE
Black, Laura Jean	Huntingdon	215 Washington St.	Penna.
Bost, Clarissa Marion	Homestead	Clifton Ave.	Penna.
Bossart, Virginia Ross	Latrobe	R. F. D. No. 3	Penna.
Buchanan, Edith D.	Indiana	430 South Eleventh St.	Penna.
Christman, Zilpha F.	Pittsburgh	3136 Allendale St.	Penna.
Chubbuck, Leah	Sunbury	Northumberland County	Penna.
Foster, Mary E.	Tyrone	2248 Adams Ave.	Penna.
Gray, Walter	South Brownsville	Washington County	Penna.
Holtz, Ruth	Titusville	90 First St.	Penna.
Jenkins, Dorothy R.	Bellefonte	Center County	Penna.
Keefe, Lydia E.	Washington	2028 First St., N. W.	D. C.
Long, LaVera	Leechburg	Main St.	Penna.
Lutz, Mildred M.	249 Mitchell Ave.	Clairton	Penna.

McIntire, Florence	Stoneboro.	Mercer County	Penna.
Miller, M. Lois	Freeport	Armstrong County	Penna.
Phillips, Eunice Christina	Ilion	153 Otsego St.	Penna.
Pope, Anna May	Corry	14 Franklin St.	Penna.
Renny, Louellen	Latrobe	220 Irving Ave.	Penna.
Robinson, Ethel	Sistersville	Tyler County	W. Va.
Roller, Venona Grace	Williamsburg	Blairstown	Penna.
Shoff, Iris	Tarentum	630 Third Ave.	Penna.
Shrimp, Elizabeth	Blairstown	177 Burrell St.	Penna.
Smith, Sara Katrine	St. Mary's	242 Michall St.	Penna.
Starr, Mary E.	East Liverpool	312 Vine St.	Penna.
Treible, Helen Marjorie	Dallas	Luzerne County	Penna.

ORGAN COURSE

NAME	POSTOFFICE	STREET OR COUNTY	STATE
Gray, Walter	South Brownsville	Washington County	Penna.
Jenkins, Dorothy R.	Bellefonte	Center County	Penna.

PIANO COURSE

NAME	POSTOFFICE	STREET OR COUNTY	STATE
Black, Laura Jean	Huntingdon	215 Washington St.	Penna.
Buchanan, Edith Dolores	Indiana	430 South 11th St.	Penna.
Keefe, Lydia E.	Washington	2028 First St., S. W.	D. C.
Lindeman, Marie	Kittanning	N. McKean St.	Penna.
Zeitler, Lucille E.	Punxsutawney	213 S. Penn St.	Penna.

VOICE COURSE

NAME	POSTOFFICE	STREET OR COUNTY	STATE
Jamison, Mary A.	Martins Ferry	Belmont County	Ohio
Jenkins, Dorothy R.	Bellefonte	Center County	Penna.
Keefe, Lydia E.	Washington	2028 First St., S. W.	D. C.
Renny, Louellen	Latrobe	220 Irving Ave.	Penna.
Robinson, Ethel	Sistersville	Tyler County	W. Va.
Shoff, Iris	Tarentum	630 Third Ave.	Penna.

SENIORS IN ART COURSE

NAME	POSTOFFICE	STREET OR COUNTY	STATE
Beatty, Anna	McAlvey's Fort	Huntingdon County	Penna.
Carr, Helen	Newburgh	R. F. D. No. 3	N. Y.
McCreary, Alice	Pittsburgh	7135 Race St.	Penna.
Pfordt, Eleanor	Indiana	Oakland Ave.	Penna.
Simpson, Vera A.	Indiana	South 10th St.	Penna.
Sins, Leana	Pittsburgh	192 Brighton Road.	Penna.
Yarnall, Margaret	Altoona	800 Howard Ave.	Penna.

JUNIORS

NAME	POSTOFFICE	STREET OR COUNTY	STATE
Allshouse, Grace	Shelldocta	Indiana County	Penna.
Alter, Isabella	Springdale	Canal St.	Penna.
Amment, Bessie	Applle	Box 570	Penna.
Anderson, Adaline G.	Scottsdale	138 Market St.	Penna.
Andrews, C. Lucille	Wilksburg	705 Swissvale St.	Penna.
Arkeny Roy H.	Indiana	Indiana County	Penna.
Armstrong, Ruth G.	Pittsburgh	5800 Ripway St.	Penna.
Aukerman, Dorothy C.	Altoona	911 Howard Ave.	Penna.
Barthol, Gertrude P.	Whitticker	Frank St.	Penna.
Bellman, Anna E.	New Kensington	1195 Fifth Ave.	Penna.
Bellman, Jennie C.	New Kensington	1195 Fifth Ave.	Penna.
Bennett, Ada	Du Bois	315 Weber Ave.	Penna.
Bennett, Nellie E.	North Warren	Warren County	Penna.
Besselman, Gertrude	Coraopolis	1361 Fifth Ave.	Penna.
Beswick, Lois V.	Wilmerding	200 Caldwell Ave.	Penna.
Bisel, Grace R.	Connellsville	1206 Sycamore St.	Penna.
Black, Emily M.	Lewistown	115 West Fourth St.	Penna.
Blankenbuehler, Elizabeth	Monongahela	Main St.	Penna.
Bleasby, Irene E.	Garfield	90 Passaic St.	N. J.
Blucher, Laura	New Castle	1512 South Jefferson St.	Penna.
Boncher, Paul J.	Spangler	Cambria County	Penna.
Braden, Verda	N. S. Pittsburgh	Vinceton St.	Penna.
Brady, Clara Madge	Indiana	Indiana County	Penna.
Brisbane, Ruth	McKeesport	120 Wylie Ave.	Penna.
Brombach, Theresa	Freeport	Market St.	Penna.
Brown, Olive	Duquesne	32 Fourth St.	Penna.
Brown, Ruth	Pittsburgh	1415 Dormont Ave.	Penna.
Bryson, Sara	Derry	Westmoreland County	Penna.
Buchanan, Ruth	Scalp Level	Cambria County	Penna.
Burtsfield, Zelah	Scottsdale	601 Mulberry St.	Penna.
Campbell, Elizabeth	Oakdale	Hastings Ave.	Penna.
Campbell, Mabel	Oakdale	Hastings Ave.	Penna.

PENNSYLVANIA STATE NORMAL SCHOOL

Normal School Registry—Continued

JUNIORS

JUNIORS				POSTOFFICE		STREET OR COUNTY		STATE
NAME	POSTOFFICE	STREET OR COUNTY	STATE	NAME	POSTOFFICE	STREET OR COUNTY	STATE	
Church, Helen	Parkers Landing	Armstrong County	Penna.	Kaplan, Esther	McKeesport	127 Eighth Ave.	Penna.	
Clark, Alta June	Wilmerding	Greensburg Pike	Penna.	Keller, Beryl	Alquippa	Beaver Ave.	Penna.	
Clemenson, G. H.	Spangler	Crawford Ave.	Penna.	Kelly, Lena	Sharpsburg	R. F. D. No. 2	Penna.	
Cloves, Marie	Indiana	Indiana County	Penna.	Kelly, Louise	Braddock	835 Washington Ave	Penna.	
Cover, Edith	Johnstown	Cover Hill	Penna.	Kiefer, Irma	Altoona	Washington St.	Penna.	
Cowan, Corinne	Tarr	Westmoreland County	Penna.	Kilkenny, Rose	Johnstown	609 11th St.	Penna.	
Cowan, Gladys	Tarr	Westmoreland County	Penna.	Kirby, Suzanne	Schenectady	609 Park Ave.	N. Y.	
Graff, Glea	Johnstown	Cambria County	Penna.	Klme, Leona	Indiana	Indiana County	Penna.	
Crsan, Lillie	Verona	R. F. D. No. 1	Penna.	Kramer, Mianne	Tarentum	120 15th Ave.	Penna.	
Cruthers, Julia	Glassport	224 Monongahela Ave.	Penna.	Kronk, Jessie Mae	Monaca	Virginia Ave.	Penna.	
Crytzer, Lillian	Birdselle	Allegheny County	Penna.	Land Mere, Ruth	Phillipburg	19 Fourth St.	Penna.	
Cunningham, Ruth	Conneville	214 Apple St.	Penna.	Landymore, Jessie	West Newton	West Moreland County	Penna.	
Dale, Mary	Morrisdale	Clearfield County	Penna.	Lerch, Lulu	Vandergrift Heights	106 Emerson St.	Penna.	
Daly, Margaret	Titusville	216 Walnut St.	Penna.	Lindberg, Lily R.	Homestead	307 Walnut St.	Penna.	
Damcherty, Della	Indiana	Indiana County	Penna.	Lloyd, Mary A.	Pittsburgh	1404 Chappel Ave	Penna.	
Danghers, Howard	Indiana	Indiana County	Penna.	Lockard, Roberta	Indiana	Indiana County	Penna.	
Davies, Margaret	McDonald	Arabella St.	Penna.	Logan, Zella M.	Butler	R. D. No. 7, Box 57	Penna.	
Davis, Elvira	Woodland	Allegheny County	Penna.	Long, Grace V.	Mt. Jewett	Main St.	Penna.	
Davis, Grace A.	Burnham	Mifflin County	Penna.	Long, Myrtle M.	Tarentum	Allegheny County	Penna.	
Davis, Grace M.	McKeesport	1706 Hiney St.	Penna.	Longwill, Mary B.	Indiana	Indiana County	Penna.	
Davis, Lucille	Phillipsburg	112 Maple St.	Penna.	Lucas, Florida	Vandergrift	425 Emerson St.	Penna.	
Del Torchio, Ida	Jeannette	311 North 3rd St.	Penna.	Maclay, Margaret	Belleville	Mifflin county	Penna.	
Dennen, Elizabeth	McKeesport	435 West Fifth Ave.	Penna.	Maerck, Frieda	Johnstown	210 Strayer St.	Penna.	
Diven, Marie	New Alexandria	Westmoreland County	Penna.	Markel, Wm. D.	Evans City	Butler County	Penna.	
Donahy, Hazel E.	Mt. Jewett	Boyd St.	Penna.	McCloskey, Mary	Johnstown	414 Broad St.	Penna.	
Donlass, Joy	Indiana	Indiana County	Penna.	McConaughy, Ruth	Rochester Mills	Indiana County	Penna.	
Douthitt, Ella	Rochester	345 Ohio Ave.	Penna.	McCoy, M. Zeta	Sharon	9 Spruce St.	Penna.	
Drevas, Irene	Braddock	565 Braddock Ave.	Penna.	McCray, L. Hazel	Corry	131 Fourth Ave.	Penna.	
Dugan, Helen	Bradford	45 William St.	Penna.	McCue, Mercedes	Freeport	Washington St.	Penna.	
Edwards, Martha	Indiana	449 Philadelphia St.	Penna.	McCurdy, Irene	Ligonier	Market St.	Penna.	
Evans, Ruth	Punxsutawney	716 Mahoning St.	Penna.	McLaughlin, S. Welty	Leechburg	R. F. D. No. 2	Penna.	
Faust, Ethel	New Castle	26 Beaver St.	Penna.	McMeekin, Marguerite	Perryssville	Allegheny County	Penna.	
Falls, Wilhelmina	Braddock	751 Fourth St.	Penna.	McNamara, Margaret	Johnstown	207 McConaughy St	Penna.	
Faust, Winifred	Indiana	Indiana County	Penna.	McNary, Emily Jane	Crafton	58 Hawthorne Ave.	Penna.	
Fee, Harry	Glen Campbell	Indiana County	Penna.	McNeelis, Bernadette	Altoona	2322 Beale Ave.	Penna.	
Ferguson, Marie	Avalon	919 Middle St.	Penna.	Metz, Hazel	Roulette	Potter County	Penna.	
Ferguson, Alma	Blairsville	Indiana County	Penna.	Meyers, Elsie K.	Sheridanville	2910 Zephyr Ave.	Penna.	
Fireman, Gene	Du Bois	102 Main St.	Penna.	Miller, Mary E.	Indiana	227 Second St.	Penna.	
Fisher, Kathryn	Turtle Creek	Allegheny County	Penna.	Moore, Florence	Brookville	11th St.	Penna.	
Fleck, Frieda	Johnstown	18 Hersherberg St.	Penna.	Moore, Helen G.	Johnstown	192 East Main St.	Penna.	
Fleck, W. C.	Indiana	Grant St.	Penna.	Morgart, Jessie M.	Rodi	665 Park Ave.	Penna.	
Flogal, Margaret	Indiana	Church St.	Penna.	Morrow, Margaret	Allegheny County	Allegheny County	Penna.	
France, Ethel M.	Derry	First Ave.	Penna.	Mottarr, Zella	Punxsutawney	306 Oakland Ave.	Penna.	
France, Zuretta	Vandergrift	102 Franklin Ave.	Penna.	Myers, J. Paul	Parkwood	Indiana County	Penna.	
Gamble, Mildred	Eighty Four	Washington County	Penna.	Naser, Elizabeth	McKeesport	Millvale	Penna.	
Gardner, Ruth	York	430 Beaver St.	Penna.	Neuf, Marie A.	Butler	616 Evergreen Ave.	Penna.	
Garretty, Rosemarie	Altoona	2407 Seventh Ave.	Penna.	Nevis, E. May	Titusville	Spring St.	Penna.	
Getty, Mary E.	Saltsburg	Indiana County	Penna.	O'Donnell, Mildred M.	Butler	428 West Penn St	Penna.	
Giammartini, Adele	N. S. Pittsburgh	1410 Page St.	Penna.	O'Neill, Margaret	South Fork	Railroad St.	Penna.	
Gilchrist, Mary	Indiana	1190 Water St.	Penna.	Orwig, Ruth	Phillipsburg	Eighth & Locust Sts.	Penna.	
Gillen, Vera	Wilmerding	337 Welch Ave.	Penna.	Ottosen, Edith	Smethport	McKean County	Penna.	
Gleason, Marjorie	Smethport	204 Greene St.	Penna.	Park, Vera	Johnstown	Chadelier & Wilson	Penna.	
Gordon, Helen	West Newton	Second St.	Penna.	Patrick, Elizabeth A.	Hastings	Cambria County	Penna.	
Graff, Frances	Indiana	Indiana County	Penna.	Patterson, Margaret	Alexandria	Huntingdon County	Penna.	
Grant, L. Louise	Washington	49 South Wade Ave.	Penna.	Petted, Claude H.	Indiana	Church St.	Penna.	
Greenwood, Leah	Pittsburgh	641 Summerlea St.	Penna.	Petigrew, Mildred	Springdale	Kecene St.	Penna.	
Griffith, Alice	Johnstown	R. F. D. No. 1	Penna.	Pforsich, Hazel	Glassport	329 Ohio Ave	Penna.	
Grove, Ellen	Altoona	418 Crawford Ave.	Penna.	Piper, Elizabeth	Derry	127 First Ave.	Penna.	
Haire, Stella	New Florence	Westmoreland County	Penna.	Powers, Loretta	Titusville	38 East Spruce St	Penna.	
Hamilton, Mary	Parnassus	R. F. D. No. 2	Penna.					
Harsh, Lucille	Brookville	57 Walnut St.	Penna.					
Hartsack, Helen	Hollidaysburg	509 Spruce St.	Penna.					
Hawley, Genevieve	New Kensington	151 Freeport St.	Penna.					
Hemphill, Iva E.	Indiana	831 Oak St.	Penna.					
Henry, Maisie	Dravosburg	Allegheny County	Penna.					
Herrman, Elsie	Glassport	341 Ohio Ave.	Penna.					
Higgin, Anna	Scalp Level	Cambria County	Penna.					
Hileman, Alma	Wilksburg	1143 Jane St.	Penna.					
Hill, M. Elizabeth	Freeport	Second St.	Penna.					
Hill, Margaret A.	Altoona	1708 Fourth St.	Penna.					
Hogan, Margaretta	Oakdale	Allegheny County	Penna.					
Holmes, Margaret	Claysville	Main St.	Penna.					
Holmes, Georgene	Claysville	Main St.	Penna.					
Holquist, Helen	Ridgeway	254 Euclid Ave.	Penna.					
Honmel, Margaret	Pittsburgh	812 Greenfield Ave.	Penna.					
Howland, Ruth	Altoona	Blair County	Penna.					
Hunter, Helen	Hollidaysburg	825 Walnut St.	Penna.					
Huston, H. R.	Humbert	Somerset County	Penna.					
Irvine, Anna E.	Evans City	Butler County	Penna.					
Jefferies, Beatrice	Avalon	827 Chester Ave.	Penna.					
Jenkins, Ruth	Punxsutawney	711 Pine St.	Penna.					
Kamp, Julia	Lawrence	Washington County	Penna.					



PENNSYLVANIA STATE NORMAL SCHOOL

Normal School Registry—Continued

JUNIORS

NAME	POSTOFFICE	STREET OR COUNTY	STATE
Priddy, Virginia	McKees Rocks.	1139 Church Ave.	Penna.
Quinn, Grace	Johnstown	1116 Huber St.	Penna.
Rahn, Emily M.	Avalon	112 Marie Ave.	Penna.
Randall, Vera	Indiana	Indiana County	Penna.
Ray, Elbie	Indiana	Indiana County	Penna.
Reed, E. Clare	Oakmont	Allegheny County	Penna.
Reese, Ernest A.	Ehensburg	Cambria County	Penna.
Regester, Ruth	New Castle	909 Elmira Ave.	Penna.
Repine, Helen N.	Blairsville	171 Beryl St.	Penna.
Rigby, Lelia	New Brighton	704 10th Ave.	Penna.
Rossy, Ethel N.	Derry	313 N. Ligonier St.	Penna.
Ritchey, Ruth	Bedford	502 Julian St.	Penna.
Roberts, Vida A.	Kane	McKean County	Penna.
Robertson, Ida	Phillipsburg	206 Second St.	Penna.
Robison, Emma	Leechburg	Armstrong County	Penna.
Robinson, Inez M.	McKeesport	120 Sixth Ave.	Penna.
Robinson, Margery	Mt. Lebanon	Allegheny County	Penna.
Rogers, Anna P.	Homestead	121 E. Fifth Ave.	Penna.
Rossiter, Ruth	Stoneboro	Mercer County	Penna.
Rutledge, H. E.	Livermore	Westmoreland County	Penna.
Sauer, Lillian	Allegheny	623 Spring Garden Ave.	Penna.
Saul, Marie	Allegheny	1114 Spring Garden Ave.	Penna.
Saxman, Isabel	Latrobe	400 Ligonier St.	Penna.
Schaller, Lena	New Kensington	948 Fourth Ave.	Penna.
Schell, Jane F.	Tyrone	1440 B. E. Ave.	Penna.
Schwab, Ruth	Pittsburgh	260 Watson Blvd.	Penna.
Seibert, Margaret	Wilksburg	505 Craft St.	Penna.
Sexton, Wm. A.	Indiana	Indiana County	Penna.
Seyler, Nellie L.	Du Bois	110 W. Scriber Ave.	Penna.
Shick, Irwin	Indiana	Indiana County	Penna.
Shoff, Dorothy	Tarentum	630 Third Ave.	Penna.
Shuster, Florence	Harrison City	Westmoreland County	Penna.
Shuster, Olive	Freeport	Nigh Street	Penna.
Simmons, Alice P.	Wilmore	Cambria County	Penna.
Smith, Gladys M.	Lewistown	Mifflin County	Penna.
Smith, Gladys R.	Johnstown	224 Morgan Place	Penna.
Smith, Pauline A.	McKeesport	206 Marie St.	Penna.
Stage, Lida G.	Clearfield	4 West Market St.	Penna.
Stephens, Hazel	Indiana	1235 Oakland Ave.	Penna.
Stonebraker, Gaynell	Indiana	Indiana County	Penna.
Stone, Rachel	McKeesport	212 Sixth St.	Penna.
Stucki, Wilmina	McKeesport	800 West Park Way	Penna.
Stumpf, Claudia	Uniontown	103 Connellsville St.	Penna.
Swartz, Carrie	Wilmerding	728 Middle Ave.	Penna.
Swift, Gladys E.	Pittsburgh	McPherson Blvd.	Penna.
Terpe, Frank	Marion Center	Indiana County	Penna.
Theakston, Margaret	West Brownsville	R. F. D. No. 1	Penna.
Thomas, Ruth	Dravosburg	Allegheny County	Penna.
Tomb, J. Wayne	Indiana	Church St.	Penna.
Varner, Edith	Alexandria	Huntingdon County	Penna.
Varner, Mabel E.	Banksville	704 Barley Ave.	Penna.
Vero, Manola M.	Millvale	413 Evergreen Ave.	Penna.
Voseley, Anna L.	Tarentum	Allegheny County	Penna.
Walker, Anna G.	Pittsburgh	2963 Stratford St.	Penna.
Wallace, Margareta	Johnstown	394 Moore St.	Penna.
Walsh, Agnes E.	Johnstown	645 Wood St.	Penna.
Walsh, Cecelia	Butler	123 College St.	Penna.
Walter, Helen E.	Scottsdale	806 Market St.	Penna.
Walters, Jane	Sevickley	720 Beaver St.	Penna.
Watson, Mary Alice	Butler	112 West Diamond St.	Penna.
Weamer, Alpha	Indiana	Philadelphia St.	Penna.
Weaver, Ralph	Scalp Level	Cambria County	Penna.
Weitz, Durston	Johnstown	714 Horner St.	Penna.

NAME	POSTOFFICE	STREET OR COUNTY	STATE
West, Alice M.	Johnstown	413 Pine St.	Penna.
Whelstone, Emily B.	Johnstown	841 Ash Street	Penna.
Whiston, Walter C.	Pittsburgh	543 Norman St.	Penna.
White, Mary	Livermore	Westmoreland County	Penna.
White, Sara	Brookville	Jefferson St.	Penna.
Whitledge, Bentley	Donora	1636 McKean Ave.	Penna.
Williams, Irwin G.	West Brownsville	Washington County	Penna.
Williams, Myfanwy	New Castle	409 Reynolds St.	Penna.
Wilson, M. Virginia	Bradnock	737 Bradnock Ave.	Penna.
Wineman, Myrtle	Youngwood	Westmoreland County	Penna.
Wineman, Sara C.	Youngwood	Westmoreland County	Penna.
Winters, Hazel	Greensburg	710 Alexander St.	Penna.
Woy, Magdalene	Somerset	Somerset County	Penna.
Wright, Marie	Latrobe	239 Gertrude St.	Penna.
Wright, Regina	McDonald	409 Fanny St.	Penna.
Young, Grace	Derry	215 Ligonier St.	Penna.
Young, Ruth	Johnstown	629 Somerset St.	Penna.

SOPHIOMORES

NAME	POSTOFFICE	STREET OR COUNTY	STATE
Absolon, Anna	Johnstown	Ferndale St.	Penna.
Anderson, Austin	Indiana	334 Washington St.	Penna.
Anderson, Lillian	Ernest	Indiana County	Penna.
Beck, Margaret	Echo	Armstrong County	Penna.
Bell, Margaretta	Indiana	West Water St.	Penna.
Boucher, Ruth	Beaverdale	Cambria County	Penna.
Brickley, W. H.	Ebensburg	R. D. No. 2	Penna.
Brown, Katharyn	Punkstutaway	409 Mahoning St.	Penna.
Bushyager, Hazel	Jeanette	Westmoreland County	Penna.
Campbell, Eugene	Indiana	Seventh St.	Penna.
Coleman, Buff	South Bend	Armstrong County	Penna.
Conway, Mary	Johnstown	124 Conley Ave.	Penna.
Coon, Darrell	Indiana	Oakland Ave.	Penna.
Coon, Florence	Indiana	Indiana County	Penna.
Cooper, Mabel	New Castle	119 North Mercer St.	Penna.
Corey, Joseph	Indiana	Indiana County	Penna.
Couch, Geneva	Etna	73 Grant Ave.	Penna.
Coy, Ruth	Indiana	Fifth St.	Penna.
Daugherty, James	Indiana	Indiana County	Penna.
Daugherty, M. Margaret	Elizabeth	McKeesport Road	Penna.
Donahue, Margaret	Punkstutaway	118 Water St.	Penna.
Double, Alma	E. E. Pittsburgh	1365 Mission St.	Penna.
Du Barry, Juliette	E. E. Pittsburgh	5321 Penn Ave.	Penna.
Duff, Eleanor	Wilksburg	R. F. D. No. 1	Penna.
Duncan, Harry	Indiana	Indiana County	Penna.
Earl, Ione	Indiana	Water St.	Penna.
Elessor, Gladys	Pittsburgh	6707 Reynolds St.	Penna.
Elliott, Edna	East Brady	Clarion County	Penna.
Eppley, Gertrude	Indiana	Church St.	Penna.
Evens, Mary	Pittsburgh	856 Western Ave.	Penna.
Ewing, Caroline	Pittsburgh	209 Penn Ave.	Penna.
Fails, Allen	Livermore	Westmoreland County	Penna.
Fennell, Cora M.	Saltsburg	Indiana County	Penna.
Fleming, Vernon	Covode	Indiana County	Penna.
France, Marie	Vandergrift	102 Franklin Ave.	Penna.
Frances, Elizabeth	New Castle	313 Reynold St.	Penna.
Fulton, Floride	West Lebanon	Box 38	Penna.
Gates, Ruth	Indiana	Wayne Ave.	Penna.
George, Bellé	West Lebanon	Indiana County	Penna.
Hamill, Alice	New Florence	Westmoreland County	Penna.
Hamilton, Edna	Home	115 Clymer Ave.	Penna.
Harrison, George	Ernest	Indiana County	Penna.
Hawes, Zelda	Cherry Tree	Main St.	Penna.
Hayden, Margaret	Belle Vernon	R. F. D. No. 7	Penna.
Hesson, Erla	Indiana	845 Grant St.	Penna.
Hutchinson, Mabel	Armagh	Indiana County	Penna.
Jaquish, Ella	Clymer	Indiana County	Penna.
Keirn, Frieda	Indiana	Oak & 11th Sts.	Penna.
Keller, Melba	New Stanton	Westmoreland County	Penna.
Kelley, Maude	McKeesport	Jenny Lind St.	Penna.
Kelso, Jeanette	Avalon	740 California Ave.	Penna.
Kerr, Agnes	Seward	Indiana County	Penna.
Knotts, Osler	Davistown	Greene County	Penna.
Longwill, Horace	Indiana	Indiana County	Penna.
Lovelace, Violet	Indiana	Indiana County	Penna.
Lowman, Rebecca	Belle Vernon	Main St.	Penna.
Lydic, Irwin	Indiana	Philadelphia St.	Penna.
Macell, Agnes	Homer City	Indiana County	Penna.
Mahan, Florence	Indiana	924 Wayne Ave.	Penna.
Martin, Mary	Martinsburg	Clarion County	Penna.
Maxwell, Jean	Black Lick	Indiana County	Penna.
McAnulty, Beulah	Barnesboro	Cambria County	Penna.
McAuly, Mirinda	Salina	Westmoreland County	Penna.



PENNSYLVANIA STATE NORMAL SCHOOL

Normal School Registry--Continued

SOPHOMORES

NAME	POSTOFFICE	STREET OR COUNTY	STATE	NAME	POSTOFFICE	STREET OR COUNTY	STATE
McGinn, Annetta	Erie	725 West Fourth St.	Penna.	Hill, Faye	Indiana	Indiana County	Penna.
McGinn, Maara	Johnsonburg	16 Clarion Ave.	Penna.	Hine, Clara Belle	Salisbury	Indiana County	Penna.
McClary, Vera	United	Westmoreland County	Penna.	Hoover, Ruth A	Indiana	Indiana County	Penna.
McDonald, Charles	Driftwood	Cameron County	Penna.	Johnson, Bess	Parisburg	Allegheny County	Penna.
McFeaters, Grace	Brushvalley	Indiana County	Penna.	Jordan, Mary	Oliverburg	Jefferson County	Penna.
McLaughlin, Mabel	Brackenkridge	Morgan & Walnut Sts.	Penna.	Kasberger, Josephine	Pittsburgh	Brighton Road	Penna.
Means, Margaret	Tarentum	R. F. D. No. 2	Penna.	Kennedy, Rose	Jonestown	508 McConahy St	Penna.
Miller, Helen	Homer City	Indiana County	Penna.	Knepshield, Thelma	Bruck Church	R. F. D. No. 1	Penna.
Murray, Frances	Punxsutawney	230 Finley St.	Penna.	LaPoe, James L.	Dilliner	Greene County	Penna.
Myers, Jacob	Shellock	R. F. D. No. 3	Penna.	Laudenslager, Willbur	Girardville	34 Ogden St	Penna.
Oberlyn, Evelyn	Rochester Mills	Indiana County	Penna.	Leader, Elizabeth	Duquesne	104 South Fourth St	Penna.
Oliver, Genette	Sewickley	513 Hill St	Penna.	Long, Mary	Wilksburg	Allegheny County	Penna.
Orr, Ruth	Homer City	Indiana County	Penna.	Lowman, Paul	Clarksburg	Indiana County	Penna.
Osburn, Martha	Driftwood	Cameron County	Penna.	Lowry, Elizabeth	Indiana	Indiana County	Penna.
Patterson, Marjorie	Elizabeth	Allegheny County	Penna.	Lumsden, Mae Jean	Indiana	South Sixth St	Penna.
Peterman, Clarence	Indiana	Indiana County	Penna.	Martin, Levina	Pittsburgh	5445 Howe St	Penna.
Peterson, Mary M	McKeesport	Boyle St.	Penna.	McAuley, Miranda	Salina	Westmoreland County	Penna.
Poster, Mabel	Pittsburgh	314 Oregon St.	Penna.	Mershon, Edna	Saxonsburg	Butler County	Penna.
Ramsey, Kathryn	Coral	Indiana County	Penna.	Miller, Virginia	Shanksville	Somerset County	Penna.
Robinson, Winifred	Oakmont	Allegheny County	Penna.	Mitchell, Daisy	Mahaffey	Clearfield County	Penna.
Rugh, Charles	Indiana	351 South Sixth St	Penna.	Moore, Ella	Brookville	192 East Main St	Penna.
Schlagiver, Kathryn	Indiana	1239 Philadelphia St.	Penna.	Morrow, Elizabeth	Wilksburg	R. F. D. No. 1	Penna.
Schmidt, Mary	Bradlock	728 Bradlock Ave	Penna.	Morrow, Grace	Rodi	Allegheny County	Penna.
Seanor, Velma	Willett	Indiana County	Penna.	Myers, Edgar	Shellock	R. F. D. Box 23	Penna.
Sharbaugh, Helen	Carrolltown	Cambria County	Penna.	Neal, Ruby E	Livermore	Westmoreland County	Penna.
Sharbaugh, Thelma	Carrolltown	Cambria County	Penna.	Orndoff, Nora L.	Harveys	Greene County	Penna.
Shea, Helen	Indiana	1257 Philadelphia St.	Penna.	Park, Dorothy B	Marion Center	Manor St	Penna.
Small, Una	Holidaysburg	112 Broad St.	Penna.	Parnell, Gilbert	Indiana	9th St	Penna.
Smith, Kathryn	N. S. Pittsburgh	1210 Locust St.	Penna.	Permar, Kathryn	Jeanette	214 Clay Ave	Penna.
Smith, Mary R.	Indiana	Church St.	Penna.	Reed, John	Ernest	Indiana County	Penna.
Snyder, Lanna	Vandergrift	101 Hamilton Ave.	Penna.	Reed, Mildred	Ernest	Indiana County	Penna.
Sober, Mabel	Tarentum	309 Bridge St.	Penna.	Reid, David D.	Knockade	Jefferson County	Penna.
Stough, Ralph	Stahlstown	Westmoreland County	Penna.	Remaley, Jean	Springdale	Allegheny County	Penna.
Tiernan, Grace	Frank	Allegheny County	Penna.	Riggle, Sarah	Lochburg	R. F. D. No. 1	Penna.
Turk, Mary A	Parkers Landing	Armstrong County	Penna.	Ritter, Jennie	McCosyville	Main & High Sts	Penna.
Verner, Lulu	Banksville, Pittsburgh	704 Barley Ave.	Penna.	Roof, Nelle	Indiana	Indiana County	Penna.
Weible, Lillian	East Brady	Grant St.	Penna.	Scherick, Floyd	West Finley	Washington County	Penna.
Wilkinson, Lucille	Pittsburgh	257 Main St.	Penna.	Secrist, Stanley	Elderton	Armstrong County	Penna.
Willard, Martha	Penn Run	Indiana County	Penna.	Sharbaugh, Mildred	Carrolltown	Cambria County	Penna.
Wilson, Margaret	Indiana	1239 Water St.	Penna.	Shirk, Margaret	Dunns Station	Washington County	Penna.
Wilson, Mary M	Derry	Westmoreland County	Penna.	Shrum, Carolyn	Irwin	Pennsylvania Ave	Penna.
Wilson, Virginia	Bradlock	737 Bradlock Ave.	Penna.	Sides, Florence	Black Lick	Indiana County	Penna.
Wright, Malinda	Elizabeth	5th St	Penna.	Sinclair, May	Pittsburgh	314 Atwood Station	Penna.
Ziegler, Martha	Tarentum	424 Fourth Ave.	Penna.	Smith, Alice G.	Dickerson Run	Fayette County	Penna.
Zent, Eugene	Indiana	Indiana County	Penna.	Streams, Ophla	Home	Indiana County	Penna.

FRESHMEN

NAME	POSTOFFICE	STREET OR COUNTY	STATE	NAME	POSTOFFICE	STREET OR COUNTY	STATE
Allison, Joseph	Homer City	Indiana County	Penna.	Weaver, Twila G.	Indiana	Locust St	Penna.
Anderson, Mary Ethel	Indiana	726 Church St.	Penna.	Weigle, Lemore G	Shanksville	Somerset County	Penna.
Anderson, Russell	Ernest	Indiana County	Penna.	Whitesell, Marie	Salina	Westmoreland County	Penna.
Ankeny, Jesse	Indiana	Indiana County	Penna.	Whiting, Marion	Sterling Run	Indiana County	Penna.
Bambarger, Ethel	Rodi	Allegheny County	Penna.	Williams, Luther	Clairton	317 Wilson Ave	Penna.
Barkley, Frank	Livermore	Westmoreland County	Penna.	Williams, Margaret Grace	Lovejoy	Indiana County	Penna.
Barr, Helen K	Lovejoy	Indiana County	Penna.	Wilson, Margaret G	Creekside	Indiana County	Penna.
Berkey, Mary	Ligonier	Westmoreland County	Penna.	Ziegler, Helen	Indiana	North Sixth St	Penna.
Betts, Helen	Homer City	Indiana County	Penna.	Zoller, Ella May	Pittsburgh	1206 Madison Ave	Penna.
Bickell, Ernest N	Shanksville	Somerset County	Penna.				
Blue, Paul E	Indiana	North Sixth St	Penna.				
Bothell, Esther C	Indiana	R. F. D. No. 5	Penna.				
Brillhart, Elizabeth	Indiana	1164 Grant St.	Penna.				
Buntin, Christina	Ernest	Indiana County	Penna.				
Chapman, Clair A	Penn Run	Indiana County	Penna.				
Chapman, Meda	Millvale	132 Grant Ave	Penna.				
Chrow, H. May	Bradenville	Westmoreland County	Penna.				
Couser, Eleanor	Homer City	Indiana County	Penna.				
Cunningham, Charles B.	Uniontown	26 Mt. Vernon Road	Penna.				
Dull, Bernice	Hooversville	Church St.	Penna.				
Dunlap, Elizabeth	Olanda	Clearfield County	Penna.				
Elk, Helen May	Millvale	20 Butler St.	Penna.				
Ellenberger, Dee	Indiana	Indiana County	Penna.				
Evans, Pearl	Echo	R. F. D. No. 1	Penna.				
Falahaber, Edna	N. S. Pittsburgh	1100 East St	Penna.				
Faust, Helen	Indiana	Grant St.	Penna.				
Frolich, Kathryn	Murchison	North Carolina	Penna.				
Gibson, Arnold	Winslow	Jefferson County	Penna.				
Griffith, Joyce	Marion Center	Indiana County	Penna.				
Graff, Hazelle L	Black Lick	Indiana County	Penna.				
Grumbling, Tera H	Homer City	Indiana County	Penna.				
Hays, Myrtle	Greensburg	R. F. D. No. 7	Penna.				
Hamilton, Nancy	Parisburg	Allegheny County	Penna.				



PENNSYLVANIA STATE NORMAL SCHOOL

Normal School Registry—Continued

SUB-FRESHMEN

NAME	POSTOFFICE	STREET OR COUNTY	STATE	NAME	POSTOFFICE	STREET OR COUNTY	STATE
Abbey, Ida D	Creekside	Indiana County	Penna	Bowser, Nora	Kittanning	Armstrong County	Penna.
Adamson, Cecil	Clarksville	R. F. D. No. 2	Penna.	Briggs, Warren H.	Brockwayville	Jefferson County	Penna.
Arnold, Donald	Durbin		W. Va.	Brillhart, J. L.	Marion Center	Indiana County	Penna.
Ashbaugh, W. Edwin	Durbin		W. Va.	Brown, Margaret	Boswell	R. F. D. No. 1	Penna.
Ashborn, Erna	Plumbville	Indiana County	Penna.	Calwell, Max M.	Punxsutawney	204 Ridge Ave.	Penna.
Barnes, Marguerite	Springdale	Walter Lane	Penna.	Coll, Hazel I.	Butler	122 Valleyview Ave.	Penna.
Bender, Anna B.	Allegheny	712 East St.	Penna.	Colmer, Edna	Gypsy	Indiana County	Penna.
Blair, Frances I.	Duquesne	36 North Second St.	Penna.	Colmer, Emma I.	Gypsy	Indiana County	Penna.
Brickley, Samuel C.	Indiana	1145 Grant St.	Penna.	Conrath, Ruth	Mahaffey	Clearfield County	Penna.
Burns, Joseph	Rossiter	Indiana County	Penna.	Cook, Minnie F.	Deer Lick	Greene County	Penna.
Buterbaugh, Paul G.	Indiana	Indiana County	Penna.	Crawford, Harry	Marion Center	Indiana County	Penna.
Campbell, Sara B.	Iselin	Indiana County	Penna.	Davis, Mahel	Apollo	Summit Ave.	Penna.
Carnahan, Marie	Indiana	Indiana County	Penna.	Donahoo, Elizabeth	Pughtown	Hancock County	W. Va.
Cloves, Hazel	Dayton	R. F. D. No. 2	Penna.	Donahue, Margaret B.	Punxsutawney	118 Water St.	Penna.
Cramer, Paul S.	Cramer	Indiana County	Penna.	Douglass, Hazel	Indiana	34 South 9th St.	Penna.
Elliott, Alex S.	Armagh	Indiana County	Penna.	Dumun, Viola	Nicktown	Cambria County	Penna.
Enlow, Edith	Canonsburg	Washington County	Penna.	Ewing, Eleanor	Claysville	Washington County	Penna.
Eppley, Fred	Indiana	Indiana County	Penna.	Findley, Ruth E.	Indiana	Indiana County	Penna.
Ferguson, Clara	Pittsburgh	305 South Ave.	Penna.	Friker, Helen	Fort Littleton	Fulton County	Penna.
Garman, Mary E.	Indiana	Indiana County	Penna.	George, Myrna	West Lebanon	Indiana County	Penna.
Gordon, Lloyd	Reitz	Somerset County	Penna.	Hamilton, Edna	Home	Indiana County	Penna.
Groff, Raymond	Indiana	11th St.	Penna.	Hankey, Gail	Murraysville	Westmoreland County	Penna.
Henry, Mildred L.	Wilkinsburg	617 Hampdon Ave.	Penna.	Hillgass, Ilgra	Point	Mifflin County	Penna.
Hill, Mabel	Washington	Washington County	Penna.	Hiteshew, Grace	Reitz	Somerset County	Penna.
Hill, Margaret V.	Seward	Westmoreland County	Penna.	Hornbake, Jessie	Indiana	450 Philadelphia St.	Penna.
Hill, Quay	Indiana	Indiana County	Penna.	Huston, C. R.	Humbert	Somerset County	Penna.
Horn, Zenus	Dunns Station	Greene County	Penna.	Johnston, Ernie	Indiana	R. F. D. No. 6	Penna.
Kimmel, Frances	Vandergrift	Westmoreland County	Penna.	Keener, Clark W.	Indiana	South Seventh St.	Penna.
Kness, Clyde	Yatesboro	Armstrong County	Penna.	Knisley, Ralph	Alum Bank	Bedford County	Penna.
Lepper, Catherine	Indiana	Indiana County	Penna.	Kooser, Anna	Scottsdale	108 Second Ave.	Penna.
Lewis, Edna Clare	Josephine	Indiana County	Penna.	Laird, Wray	Claysville	Washington County	Penna.
Lewis, McKinley	Homer City	Indiana County	Penna.	Lambert, Margaret	Shanksville	Somerset County	Penna.
Mateer, Mertie	Mosegrove	Armstrong County	Penna.	Lerch, Rollie M.	Vandergrift	106 Emerson St.	Penna.
McKown, Paul	Apollo	Westmoreland County	Penna.	London, Earl	Big Run	R. F. D. No. 1	Penna.
Miller, John H.	Blairsville	R. F. D. No. 1	Penna.	Lowry, Mary Agnes	Indiana	733 School St.	Penna.
Milsom, Jean	Allport	Clearfield County	Penna.	Marlin, Edna	Indiana	South 11th St.	Penna.
Neal, Clair	Indiana	277 South 7th St.	Penna.	Martin, Marjorie	New Cumberland	Hancock County	W. Va.
Olson, Sophia	Luzerne	Indiana County	Penna.	McCollum, Mildred	Kittanning	Armstrong County	Penna.
Peterman, Arthur S.	Indiana	116 Clymer Ave.	Penna.	McClure, Willie W.	Davistown	Greene County	Penna.
Peterson, Ruth	East Liverpool	931 Denver St.	Penna.	McFarland, Anna	Indiana	Indiana County	Penna.
Pricer, Flo	Ebensburg	Indiana County	Penna.	McGregor, Nellie V.	Indiana	North Sixth St.	Penna.
Ralston, Lemmon	Clymer	Indiana County	Penna.	McGregor, Pearl	Kittanning	Armstrong County	Penna.
Reischer, Linda L.	Pittsburgh	400 Beltzhoover Ave.	Penna.	McGregor, Verna	Kittanning	Armstrong County	Penna.
Risheberger, Myrtle	Indiana	Walnut St.	Penna.	Mershon, Edward	Saxonburg	Butler County	Penna.
Risher, Mary Helen	Canonsburg	Washington County	Penna.	Miller, Marie V.	Homer City	Indiana County	Penna.
Rosser, Twyla B.	Homer City	Indiana County	Penna.	Montgomery, Lillian	Dunns Station	R. F. D. No. 3	Penna.
Row, Ruth	Vandergrift	R. F. D. No. 1	Penna.	Morrow, Ethel L.	Valencia	Butler County	Penna.
Smith, Arthur H.	Salazanca	49 Clinton St.	Penna.	Narrigan, Edna F.	Burgeststown	Washington County	Penna.
Soldary, Joseph	Indiana	Philadelphia St.	Penna.	Oligher, Florence	Indiana	Indiana County	Penna.
Stephens, Nell B.	Pittsburgh	3000 Center Ave.	Penna.	Parks, Mary	Apollo	Westmoreland County	Penna.
Wohler, Nola Marie	Indiana	R. F. D. No. 1	Penna.	Ramer, Myrtle May	Shellock	Indiana County	Penna.

SPECIAL STUDENTS

NAME	POSTOFFICE	STREET OR COUNTY	STATE
Allen, Alice	Pittsburgh	1514 Garfield Ave.	Penna.
Bain, Alda	Vandergrift Heights	110 Home St.	Penna.
Beason, Ada G.	New Stanton	Westmoreland County	Penna.
Bender, Clare	Carrolltown	R. F. D. No. 1	Penna.
Berkhimer, Park	Osterburg	Bedford County	Penna.
Biamonte, Francisco	Indiana	Indiana County	Penna.
Black, Kathryn	Chicora	Butler County	Penna.
Bortz, Edith E.	Apollo	Westmoreland County	Penna.

FOUR-YEAR COLLEGE PREPARATORY STUDENTS

NAME	POSTOFFICE	STREET OR COUNTY	STATE
Calloway, Charles H.	Indiana	122 South Sixth St.	Penna.
Calloway, Marion M.	Indiana	122 South Sixth St.	Penna.
Calloway, Robert W.	Indiana	122 South Sixth St.	Penna.
St. Clair, Fred C.	Indiana	Philadelphia St.	Penna.
Warren, Clarence	Knoxdale	Jefferson County	Penna.

SPECIAL COLLEGE PREPARATORY STUDENTS

NAME	POSTOFFICE	STREET OR COUNTY	STATE
Allen, John H.	Pittsburgh	6223 Frankstown Ave.	Penna.
Attenhus, Leard R.	Strangtown	Indiana County	Penna.
Barnett, Jerry	Johnstown	1152 Franklie St.	Penna.
Beadling, Wilford A.	Mt. Lebanon	Allegheny County	Penna.
Bennett, Richard R.	Pittsburgh	1118 Farmers Bank Bldg.	Penna.



PENNSYLVANIA STATE NORMAL SCHOOL

Normal School Registry—Continued

NAME	POSTOFFICE	STREET OR COUNTY	STATE	NAME	POSTOFFICE	STREET OR COUNTY	STATE
Brown, Alex.	Sonman	Cambria County	Penna.	Bush, F. Albertus	New Mayville	Jefferson County	Penna.
Buchanan, Paul	Indiana	South 11th St.	Penna.	Costa, Virgilio	Sagua la Grande	Sagua	Cuba
Burholtz, Theo. B.	Indiana	Bookie's Cafe	Penna.	Costa, John M.	Ligonier	Miami St.	Penna.
C. Carothers, J. Wm.	West Newton	Vine St.	Penna.	Dellana, Frank W.	Iselin	Indiana County	Penna.
Carroll, Raymond A.	Pittsburgh	Coraopolis	Penna.	Donahue, Aileen	Carrolltown	Cambria County	Penna.
Clark, Geo. K.	Indiana	Indiana County	Penna.	Doran, Edward	Punkatawney	Jefferson County	Penna.
Cooper, Russel	Bridgeville	Allegheny County	Penna.	Edmiston, Elizabeth	Elmora	Cambria County	Penna.
Cramer, Clifford H.	Cramer	Indiana County	Penna.	Eckenrode, Clair	Crosson	Cambria County	Penna.
Daugherty, Howard	Indiana	729 Philadelphia St.	Penna.	Eskovitz, Matthew	Hellwood	Indiana County	Penna.
Dobart, Detswiler	Connellsville	R. F. D. No. 6	Penna.	Fenton, Jeannette	Indiana	56 South Third St.	Penna.
Donnelly, Paul	Latrobe	327 Main St.	Penna.	Fleming, Clyde	Indiana	Grant St.	Penna.
Egpley, Gertrude	Indiana	Church St.	Penna.	Fournier, Edward	Beaver Falls	11th St. & 8th Ave.	Penna.
Egley, Richard R.	Indiana	Church St.	Penna.	Franchi, Eldipio	Guanahacoa	No. 59 Meaximo Gomez	Cuba
Egpley, Robert J.	Indiana	Church St.	Penna.	Harrick, Joseph	Valier	Jefferson County	Penna.
Evans, David R.	Nantyglo	Cambria County	Penna.	Hauxhurst, Adeline	Indiana	Indiana County	Penna.
Evans, Mary E.	Pittsburgh	856 Western Ave.	Penna.	Hazlett, Beulah G.	Blairsville	230 Stewart St.	Penna.
Fleitzer, Marcus	Indiana	10th St.	Penna.	Hileman, Hazel	Indiana	R. F. D. No. 5	Penna.
Fleming, John W.	Indiana	R. F. D. No. 7	Penna.	Hines, Edgar	Johnstown	802 Grove Ave.	Penna.
Flickener, Lisle	Homer City	Indiana County	Penna.	Houk, Ruth	Indiana	Indiana County	Penna.
Fowler, Clyde A.	Indiana	217 Fifth St.	Penna.	Hoyt, Josephine	Philipsburg	108 Second St.	Penna.
Frick, Walter	Indiana	1043 Washington St.	Penna.	Huyde, Leonard	Ernest	Indiana County	Penna.
Gano, Gilda	Woodlawn	Allegheny County	Penna.	Irturralde, Francisco	Sagua la Grande	Sagua	Cuba
George, Frank M.	New Kensington	525 Fourth Ave.	Penna.	Jack, Paul S.	Garret	De Kalh County	Indiana
Graff, Henry I.	Black Lick	Indiana County	Penna.	Jamison, John W.	Indiana	Indiana County	Penna.
Grier, Marie	Indiana	Water St.	Penna.	Jenkins, Wm. E.	Pittsburgh	4707 Montecello St.	Penna.
Harrison, George	Ernest	Indiana County	Penna.	Kappel, Hilda	Avalon	523 Forest Ave.	Penna.
Hazlett, Ira	Jeannette	Westmoreland County	Penna.	Keirn, Richard	Arrow	Somerset County	Penna.
Hicks, Frank Edward	Beaver Falls	Beaver County	Penna.	Kunkle, John	Homer City	Indiana County	Penna.
Hills, Lee	Clearfield	524 South Second St.	Penna.	Krimer, Lhved	Sikesville	Jefferson County	Penna.
Hohn, Rnslyn	Colver	Cambria County	Penna.	Laughlin, James N.	Springdale	Colfax St.	Penna.
Lohr, Robert W.	Bradenville	Westmoreland County	Penna.	Laughlin, Margaret E.	Springdale	Colfax St.	Penna.
Mabon, Alex. W.	Indiana	Church St.	Penna.	Lucas, Constance	Indiana	Oakland Ave.	Penna.
Maloney, J. Roy	Beaver Falls	815 Lincoln Place	Penna.	Lucas, Edith	Indiana	R. F. D. No. 1	Penna.
Martin, Harry P.	McGees Mills	Clearfield County	Penna.	Lydle, Carrie O.	Indiana	925 Wayne Ave.	Penna.
Martin, James	McGees Mills	Clearfield County	Penna.	Lydle, Elder	Indiana	925 Wayne Ave.	Penna.
Menosky, Mike	Arcadia	Indiana County	Penna.	McCoy, Jay	Homer City	Indiana County	Penna.
Miller, Howard C.	West Middletown	Washington County	Penna.	McCracken, Blake	Shelbosta	Indiana County	Penna.
Moore, Dan	Bridgeport	426 Main St.	Ohio	McDermott, Ruth E.	Crab Tree	Westmoreland County	Penna.
Morrow, Clifford	Clymer	Indiana County	Penna.	McNutt, Mary C.	Indiana	905 Water St.	Penna.
Murray, Francis	Rossett	Indiana County	Penna.	Mesvherter, Roxie	Blairsville	R. F. D. No. 3	Penna.
Peolr, Murray	Indiana	Philadelphia St.	Penna.	Munshower, Paul	Indiana	Church St.	Penna.
Prude, Wesley	Yatesboro	Armstrong County	Penna.	Neal, Pearl E.	Echo	Armstrong County	Penna.
Ray, Elbie	Indiana	Indiana County	Penna.	Orton, Lona	Farkers Landing	Armstrong County	Penna.
Richards, Paul V.	Beaver Falls	Beaver County	Penna.	Pankoke, Dietrich	Johnstown	619 Chestnut St.	Penna.
Robertson, M. D.	Homer City	Indiana County	Penna.	Peterman, Walter	Indiana	Indiana County	Penna.
Siemon, Fred H.	Latrobe	R. F. D. No. 3	Penna.	Plotzer, Margaret	Indiana	North Fifth St.	Penna.
Smith, Everett	Indiana	Indiana County	Penna.	Quinlonez, Francisco	Fumaco	Columbia	South America
Spencer, Earl	Scalp Level	Cambria County	Penna.	Ralston, Ella M.	Clymer	R. F. D. No. 2	Penna.
St. Clair, Rebert	Indiana	935 Philadelphia St.	Penna.	Ramsay, John	Greensburg	Westmoreland County	Penna.
Steele, Raymond	New Alexandria	Westmoreland County	Penna.	Rasco, Emelio	Sagua la Grand	Sagua	Cuba
Stewart, Archie	Penn Run	Indiana County	Penna.	Reese, Stanley	Ebensburg	Cambria County	Penna.
Stewart, Edwin L.	Indiana	R. F. D. No. 4	Penna.	Rhem, Robert S.	Indiana	South 11th St.	Penna.
Thayer, P. L.	Humbert	Somerset County	Penna.	Sexton, John B.	Indiana	Louist St.	Penna.
Thomas, Graydon	Beaver Falls	355 11th St.	Penna.	Sheriff, Thomas D.	Blairsville	179 Spring St.	Penna.
Timberlake, Dale	Indiana	247 Philadelphia St.	Penna.	Shively, Elizabeth	Pittsburgh	2317 Sidney St.	Penna.
Trainer, John C.	Indiana	Oakland Ave.	Penna.	Simmons, John K.	Indiana	North 9th St.	Penna.
Van Every, E. E.	Warren	916 Fourth St.	Penna.	Smith, La Varra	Indiana	North Sixth St.	Penna.
Watt, Sarah	East McKeesport	Allegheny County	Penna.	Stahl, Raymond	Sikesville	Jefferson County	Penna.
Webb, N. Russell	Jamestown	Mercer County	Penna.				
Weir, Paul	Windber	905 Somerset Ave.	Penna.				
Welsh, Ralph W.	McKeesport	R. F. D. No. 1	Penna.				
Wiggins, Walter	Indiana	Indiana County	Penna.				
Wissinger, Jesse	Shelbosta	Indiana County	Penna.				
Woodburn, Charles	Latrobe	834 Water St.	Penna.				

COMMERCIAL STUDENTS

NAME	POSTOFFICE	STREET OR COUNTY	STATE	NAME	POSTOFFICE	STREET OR COUNTY	STATE
Aceveolo, Tomas	Apartado	F. J. Marguet, Columbia	South America	Edgar	Sanderson	1005	Penna.
Albert, Richard L.	Punkatawney	224 Grafionia Ave.	Penna.	Marie	Sanford	Alice	Penna.
Alderfer, Sara	Indiana	524 South 11th St.	Penna.	shorst, Alanson	Sanford	Ruth	Penna.
Allison, Geo. E.	Homer City	R. F. D. No. 8	Penna.	s, Willis	Sheaver	Howard	Penna.
Arnold, Edwin J.	Durbin	Pocahontas County	Penna.	ett, Beulah	Shields, Josephine		Penna.
Bachtell, Frank	Sonman	Cambria County	Penna.	ett, Dorothy	Shields, Ruby Belle		Penna.
Banks, Clinton	Chambersville	Indiana County	Penna.	han, Arthur	Shurber, Fred		Penna.
Barnes, Margaret	Springdale	Chestnut St.	Penna.	icofni, Harry	Spigey, Griffin		Penna.
Barr, Florence	Indiana	433 Philadelphia St.	Penna.	icofni, Kathryn	Simons, Edward		Penna.
Bezer, Madeline	Punkatawney	133 Elkin St.	Penna.	arrison, Mildred	Smith, Ruth		Penna.
Bitolfi, Lettie E.	Vintondale	Cambria County	Penna.	arrison, William	Spankle, Clark		Penna.
Bofill, Ramon	Mexico City	Mexico	Mexico	arras, Donald	Stover, Elizabeth		Penna.
Bothel, Carlisle	Creekside	Indiana County	Penna.	rgan, William	Sweeney, James		Penna.
Brickley, Samuel	Indiana	Grant St.	Penna.	rgan, Kathryn	Tate, Olive		Penna.
Buntin, Alex.	Ernest	Indiana County	Penna.	richards, John	Traut, Donald		Penna.
				shea, Lester	Truitt, Dorothy		Penna.
				spankle, Carl	Wilhelm, Rosalia		Penna.
				Tate, Paul	Williams, Joseph		Penna.
				Wood, Harvey	Wyatt, Ertle		Penna.

PENNSYLVANIA STATE NORMAL SCHOOL

Normal School Registry-- Continued

NAME	POSTOFFICE	STREET OR COUNTY	STATE	NAME	POSTOFFICE	STREET OR COUNTY	STATE
Steele, Twila B.	Plumbville	Indiana County	Penna.	Davis, Hazel L.	Indiana	Indiana County	Penna.
Staples, Leonard	Punksstown	103 Scotland Ave.	Penna.	Dell, Mrs. J. G.	Bolivar	Westmoreland County	Penna.
Stewart, Floyd	Indiana	1146 Philadelphia St.	Penna.	Dickie, Margaret	Indiana	311 South Sixth St.	Penna.
Stewart, Earl H.	Indiana	1148 Washington St.	Penna.	Dinsmore, Sarah	Clymer	Indiana County	Penna.
Stewart, William	Indiana	Grant St.	Penna.	Duser, Averel	Clymer	Indiana County	Penna.
Stoltz, Christ of her	Carrolltown	Cambria County	Penna.	Earhart, Lois	Indiana	Oakland Ave.	Penna.
Strobert, Samuel	Jersey Shore	R. D.	Penna.	Fee, Eunice	Indiana	703 School St.	Penna.
Stuchell, Hulda	Blairsville	288 Morrow St.	Penna.	Fenton, Nellie	Indiana	Philadelphia St.	Penna.
Suarez, Jose	Havana	201 Neptono	Cuba	Findley, Ruth	Indiana	Indiana County	Penna.
Sutton, J. Charles	Robinson	Indiana County	Penna.	Fiscus, Madaline	Indiana	1231 Church St.	Penna.
Swope, Joseph J.	Carrolltown	Cambria County	Penna.	Fisher, Mary	Indiana	Tenth St.	Penna.
Thomas, Mabel M.	Ebensburg	Cambria County	Penna.	Fleck, John	Indiana	Grant St.	Penna.
Topley, Chalmers	East McKeesport	Greensburg Ave	Penna.	Fleitzer, Marcus	Indiana	South Tenth St.	Penna.
Walker, Anna B.	Coral	Indiana County	Penna.	Frye, Myra	Indiana	1170 Water St.	Penna.
Walker, Clayton	Indiana	1155 Water St.	Penna.	Gallagher, Ida R.	Somerset	18 North West St.	Penna.
Walker, Clair F.	Indiana	Indiana County	Penna.	Gang, Myra C.	West Lebanon	2812 Versailles Ave.	Penna.
Wardrop, Herbert	Iselin	Indiana County	Penna.	George, Nannie E.	Clymer	Indiana County	Penna.
White, Frank	Indiana	Water St.	Penna.	Gibson, Susan C.	Nantyglo	Indiana County	Penna.
Williams, David	St. Mary's	430 Washington Ave.	Penna.	Gittings, Edna	Indiana	802 Crawford St.	Penna.
Williams, Luther	Indiana	Indiana County	Penna.	Graff, R. Medora	Duquesne	625 Church St.	Penna.
Wilson, Norman	Sheridanville	3111 Landis St.	Penna.	Guthrie, Abigail A.	Indiana	122 North Sixth St.	Penna.
Wilson, Joseph	Indiana	South Seventh St.	Penna.	Hamilton, David L.	Indiana	122 North Sixth St.	Penna.
Work, Gaynelle	Indiana	16 South 10th St.	Penna.	Hamilton, Denning	Indiana	Indiana County	Penna.
Wright, Geo. A.	Jeannette	Westmoreland County	Penna.	Hawkins, Mrs. R. B.	Indiana	831 Oak St.	Penna.
				Hemple, Iva Z.	Indiana	1249 Church St.	Penna.
				Henderson, Knox	Indiana	Church St.	Penna.
				Hetrick, Geo.	Indiana	Indiana County	Penna.
				Hetrick, Luella	Indiana	R. F. D. No. 5	Penna.
				Hileman, Hazel	Indiana	Indiana County	Penna.
				Hopkins, Mary L.	Marion Center	950 Philadelphia St.	Penna.
				Hornbake, Jessie	Indiana	31 Third St.	Penna.
				Hornor, Dale	Shelby	Indiana County	Penna.
				Houck, Ruth E.	Indiana	Cambria County	Penna.
				Joseph, Winifred	Nettleton	Main St.	Penna.
				Kennedy, Helen M.	Canton	Indiana County	Penna.
				Kimmel, Mildred M.	Shellecta	Cambria County	Penna.
				Lambour, Corrinne	Nicktown	Indiana County	Penna.
				Leight, Sarah C.	Glenshaw	Allegheny County	Penna.
				Le Vine, Charles	Indiana	Philadelphia St.	Penna.
				Leydic, Charlotte	Indiana	Indiana County	Penna.
				Lieb, Earl	Nicktown	Cambria County	Penna.
				Lowe, Sarah B.	Derry	Westmoreland County	Penna.
				Lowry, Martha E.	Indiana	12 Railroad Place	Penna.
				Lowther, Margaret	Indiana	678 School St.	Penna.
				Lutz, Mildred	Chirton	249 Mitchell Ave.	Penna.
				Lytie, Parker	Indiana	13th St.	Penna.
				Mack, Julia R.	Seward	Westmoreland County	Penna.
				Marrer, Bert	Warren	413 Hickory	Penna.
				Mathias, Virginia	Homertown	Fulton County	Penna.
				McCrae, C. Ethel	Indiana	R. F. D. No. 1	Penna.
				McCreary, Clay	Indiana	Corner Church & Ninth Sts	Penna.
				McCreary, Ralph	Indiana	Corner Church & Ninth Sts	Penna.
				McGara, Lottie	Chambersville	Indiana County	Penna.
				McLane, Araminta	Indiana	Indiana State Normal	Penna.
				Mettler, Bessie	Evans City	Jefferson St.	Penna.
				Miller, Frank	Indiana	984 Oakland Ave.	Penna.
				Miller, Josephine	Clymer	Indiana County	Penna.
				Miller, Louise	Indiana	Indiana County	Penna.
				Miller, Nellie M.	Indiana	1030 Washington St.	Penna.
				Myers, Esther	Indiana	Water St.	Penna.
				Neal, Ruby E.	Livermore	Westmoreland County	Penna.
				Neely, Ralph E.	Clymer	Indiana County	Penna.
				Nof, Paul	Indiana	428 Third St.	Penna.
				Oatman, Elva	Indiana	Indiana County	Penna.
				Orr, Carlyle	Indiana	1020 Philadelphia St.	Penna.
				Pattison, Nola	Indiana	936 Church St.	Penna.
				Penman, Marguerite	Corozal	Canal Zone	Panama
				Phillips, Eunice	Lions	76 Phelps St.	N. Y.
				Raosen, Rose	Hellwood	Indiana County	Penna.
				Ramsay, Grace	St. Mary's	150 Mitchell St.	Penna.
				Rinn, Minnie	Indiana	Philadelphia St.	Penna.
				Roberts, Emma	Rathmel	Jefferson County	Penna.
				Roberts, Owen	Marion Center	Indiana County	Penna.
				Rood, Nellie	Beccaria	Clearfield County	Penna.
				Salsgiver, Mary	Indiana	W. Philadelphia St.	Penna.
				Shaulis, Frederick	Indiana	Oakland Ave.	Penna.
				Simpson, Harold E.	Indiana	Church St.	Penna.
				Simms, Diantbia	Little Falls	313 N. Fourth St.	Minn.
				Sober, Louise	Indiana	Church St.	Penna.
				Stoepe, Grayce	Worthington	Armstrong County	Penna.
				Stewart, Margaret	Homer City	Indiana County	Penna.
				Stewart, Virginia	Pen Run	Indiana County	Penna.
				Swank, Cecelia, Edna	Indiana	Indiana County	Penna.

STUDENTS IN MUSIC COURSE

NAME	POSTOFFICE	STREET OR COUNTY	STATE
Allison, Nellie M.	Punksstown	717 W. Mahoning St.	Penna.
Altman, Edna	Vintondale	Cambria County	Penna.
Barnes, Marguerite E.	Springdale	Walter Lane	Penna.
Barry, Charles	Indiana	906 Wayne Ave	Penna.
Bash, Laura	Indiana	1020 Washington St.	Penna.
Bayl, Olive	Windber	1305 Somerset Ave	Penna.
Bitner, Olive	Mammoth	Westmoreland County	Penna.
Borland, Clifton	Vandergift	224 Wallace Ave	Penna.
Bossart, Virginia	Latrobe	R. F. D. No. 3	Penna.
Bost, Clarissa	Homestead	R. F. D. No. 1	Penna.
Bovard, Mary M.	Kane	519 Elks Ave.	Penna.
Bowes, Ethel	East Liberty	600 Lincoln Ave.	Penna.
Bricker, Henrietta	Pittsburgh	2968 Mattern Ave.	Penna.
Brindle, Janet	Belleville	Mifflin County	Penna.
Buchanan, Anna Z.	Indiana	13th St.	Penna.
Burke, Margaret	Newburgh	26 Farrington St.	N. Y.
Campbell, Delos	Indiana	South Seventh St.	Penna.
Carroll, Hazel	Youngwood	Fourth St.	Penna.
Clark, Margaret R.	Sheridanville	2919 Chartiers Ave.	Penna.
Clawson, Helen	Indiana	Indiana County	Penna.
Coe, Helen	Clymer	Indiana County	Penna.
Coe, Marguerite	Clymer	Indiana County	Penna.
Copping, Naomi	Reynoldsville	Main St.	Penna.
Cribbs, Elizabeth	Jeannette	207 North First St.	Penna.
Davis, Esther E.	Eau Claire	Butler County	Penna.
Biamonte, Francisco	Indiana	Indiana County	Penna.
Black, Kathryn	Chicora	Butler County	Penna.
Bortz, Edith E.	Apollo	Westmoreland County	Penna.



PENNSYLVANIA STATE NORMAL SCHOOL

Normal School Registry—Continued

NAME	POSTOFFICE	STREET OR COUNTY	STATE
Tate, Martha N	Indiana	920 School St	Penna.
Thompson, Blanche	Volant	Lawrence County	Penna.
Tuck, Eleanor	Homer City	Indiana County	Penna.
Tonks, Hazel	Freeport	Armstrong County	Penna.
Treichler, Alma	Sanborn	Niagara County	N. Y.
Wade, Lucille	Warren	Warren County	Penna.
Ward, Alta	Josephine	Indiana County	Penna.
White, Dorothy	Indiana	Water St	Penna.
Whitfield, Irene	Pittsburgh	586 4 Hobert St	Penna.
Widlowson, Ruth	Indiana	316 South Seventh St	Penna.
Wilson, Mary A	Saltsburg	Indiana County	Penna.
Ziegler, Maynard	Indiana	North Sixth St	Penna.

ART STUDENTS

NAME	POSTOFFICE	STREET OR COUNTY	STATE
Bell, Margaretta	Indiana	Water St	Penna.
Christie, Mercedes	Newport News	312 51st St	Va.
Colosimo, Charles	Ernest	Indiana County	Penna.
Hawthorne, Paul	Isle of Pines		Cuba
Lansden, Mae Jean	Indiana	South Sixth St	Penna.

Model School Registry

Ninth Grade

Campbell, Delos
Campbell, Kirby
Cary, Thelma
Clowes, Robert
Darr, Wilhelm
Findley, Arthur
Fisher, Mary
Gahr, Margery
Garee, Bertha
Haleman, David
Leckard, Clinton
McAfee, Esther
Oatman, Lucy
Peterson, Everett
Pfordt, Margaret
Shields, Florence
Sides, Jamison
Witzel, Marion
Wilson, Andrew
Work, Valjean

Eighth Grade

Barnett, Floyd
Beatty, Walter
Carnahan, William
Fleming, Florence
Fleming, Kenneth
Frick, Floyd
Fulmer, Frances
Harmon, Julia
Hileman, Stanley
Johnston, Ernest
Longwill, Oray
McGaughy, Eleanor
Miller, Marguerite
Moore, Robert
Randall, Bryano
St. Clair, Lyle
Wallace, Leslie
Walker, Edna
Widlowson, Bernice

Seventh Grade

Elderfer, Caroline
Beatty, Elizabeth
Beatty, Harold
Beatty, Reed
Caldwell, Amy
Cossell, Daisy
Davis, Delta
Drew, Austin
Ellenberger, William
Fleming, Helen
Fleming, Ward
Fling, Harland
Gibson, S. C.

Gonzalez, Manuel
Hammers, Ralph
Hawxhurst, Dorothy
Hill, Raymond
Houston, John
Jobe, Margaret
Johnston, Stanley
Little, Blanche
Love, Marion
Moore, Russell
Nolan, Dorothy
Nolan, Edwin
Pfordt, Nancy
Schreengost, Dean
Shaffer, Grace
Shields, Mary Elizabeth
Smith, Frances
Smith, William
Sober, David
Truitt, Harry

Sixth Grade

Alderfer, Dean
Beatty, Aetha
Blair, David
Carson, Thomas
Cochrane, Erlanod
Colosimo, Charles
Darling, Frederick
Dickey, Margaret
Erbart, Lois
Edmiston, Wayne
Ellenberger, Margaret
Fleming, Mary Kathryn
Garee, Martha
Glasstetter, Joseph
Guthrie, Abigail
Hawxhurst, Howard
Hoover, Chauncey
Jamison, Hazel
Mank, Jay
McGaughy, Ira
McGregor, Paul
Morris, Helen
Oatman, Martha
Orr, Mary
Reitmeyer, Henrietta
Scener, Mary
Stuchell, Russell
White, Stella

Fifth Grade

Anderson, Grace
Bowman, Richard
Clark, Carlyle
Cochrane, Emerson
Davis, Katha

Gibson, John
Glasstetter, Zeta
Grove, Raymond
Hawxhurst, Joseph
Lance, Olive
McGaughy, Emily
McGaughy, Joel
McHenry, Sarah
Miller, Edward
Morris, Lisle
Palmer, Goldie
Pfordt, Laura
Ramsay, Jessie
Ramsay, John
Ray, Viola
Resinger, Joseph
Risinger, William
Rhee, Elizabeth
Truitt, Julia
Whinnie, Gladys
Zener, Merle

Fourth Grade

Adams, John
Bartlebaugh, Martha
Beatty, Alice
Beck, Edna
Clawson, Lucille
Clowes, Josephine
Coleman, Dorothy
Darling, Albert
Dickey, Edwin
Ellenberger, Catherine
Engle, Mary
Fleming, Beatrice
Getty, Ralph
Glasstetter, Bernadean
Hoover, Wilda
Jobe, Paul
Lance, Russell
Lingle, Loretta
Mahon, William
McGregor, William
McHenry, Lois
Oatman, Arvilla
Ramsay, Grace
Richards, Esther
Scener, Edward
Smith, Thelma
Smith, Walker
Stuchell, Boyd
Wiggins, Mary
Winters, George
Wood, Frank

Third Grade

Anderson, Jenella
Barber, Ethel
Bartlebaugh, James
Buterbaugh, Murray
Davis, Marion
Douglass, Neal
Eicher, June
Goodfellow, Edgar
Harris, Marie
Hawxhurst, Alanson
Lewis, Willis
Liggett, Beulah
Lowther, Dorothy
Mahon, Arthur
Malcolm, Harry
Malcolm, Kathryn
Morrison, Mildred
Morrison, William
Morris, Donald
Organ, William
Pilgrim, Kathryn
Richards, John
Shea, Lester
Spankle, Carl
Tate, Paul
Wood, Harvey

Second Grade

Bark, William
Barber, Edna
Bates, Herman
Brasseur, Edgar
Caldwell, Mabel
Carlomone, Antonio
Carson, Elizabeth
Clark, James
Cook, Robert
Doney, William
Douglass, Marjorie
Ellenberger, Horace
Fisher, George
Lingle, Gertrude
Lohr, Martha
Lyon, Mabel
Lytle, John
Malcolm, Gordon
McQueeny, Margaret
Ramsay, Henry
Sanford, Howard
Sanford, May
Shaffer, Samuel
Shields, Richard
St. Clair, Clair
Wilhelm, Esther

First Grade

Adams, Eleanor
Barber, Howard
Beck, Howard
Brasseur, Eva
Conrath, Harry
Correll, Anna
Correll, Olive
Davis, Joseph
Dunmire, Violet
Eicher, Margaret
Engle, Fred
Glasstetter, Catherine
Gibson, Gordon
Hawxhurst, Marie
Jones, Evelyn
Kier, Mildred
Lassa, Frieda
Malcolm, Donald
Malcolm, Douglass
Malcolm, Martha
McGaughy, Wilda
McHenry, Jason
Mikesell, Beatrice
Miller, Clara
Morrison, Everett
Overbeck, Harold
Palmer, Edna
Raymond, Frances
Richards, Robert
Sanderson, Lois
Sanford, Alice
Sanford, Ruth
Sheaver, Howard
Shields, Josephine
Shields, Ruby Belle
Shutcher, Fred
Suppey, Griffin
Simons, Edward
Smith, Ruth
Spankle, Clark
Stover, Elizabeth
Stumpf, James
Sweeney, Grace
Tate, Olive
Truitt, Donald
Truitt, Dorothy
Wilhelm, Reetha
Williams, Joseph
Wyatt, Lucile

INDEX

	Page		Page
A		I	
Administrative Organization	13	Intrinary	18
Admission	35	Instruction, Course of	31
Agriculture and Manual Training, Department of	55		
Aid, State	29	I	
Alumni Association	25	Laboratories, The	16
Alumni, Meeting of	7	Languages, Modern	51
Alumni Registry	81	Latin and Greek	53
Analytic Statement of Courses	39	Laundry	19
Annex	15	Leaving School	27
Art, School of	58	Lecture Course, The	22
Associations, Christian	21	Library, The	16
Athletics	25	Lincoln Debating Club, The	23
		Literary Societies	23
B		Location	19
Baking	19		
Bills, how to pay	31	M	
Boarding	18	Manual Training and Agriculture, Department of	55
Board of Trustees	8	Material Equipment	16
Books, Text	32, 33	Mathematics, Department of	46
Buildings, The	16	Modern Languages, Department of	51
Business, School of	63	Music, Conservatory of	61
Business School, Principal of	63	Music in the Training School	81
		N	
C		Newspapers	16, 17
Calendar	7	Normal Art Course	59
Cap and Gown	26	Normal Registry	113
Certificate and Diploma	26	Nurse	18
Choice of Room	19		
Christian Associations	21	O	
Churches	19	Officers of the Faculty	13
Church Attendance	22	Orchestra	63
Civics	46	Organization, Administrative	13
Class Directory	90	Organizations, Student	23
Club—Lincoln	23	Outfit and Rooms	19
College Preparatory Course	38		
Commencement Date	7	P	
Committees of the Board	9	Payments, Amount and Time of	30
Committees of the Faculty	13	Physical Training, Department of	58
Conservatory of Music	61	Preparatory Course, Normal	36
Conservatory, Statement of Expenses	31	Prospective Students, Suggestions to	26
Contagious Diseases	18	Purpose and Function of this School	21
Courses, Analyses of	39	R	
Courses of Instruction	31	Railroad	20
Course of Study: Training School	72	Reading Room	16
Credits for High School Work	35	Refunds and Deductions	32
		Registry, Alumni	81
D		Religious Influences	22
Debating Club	23	Rooming Alone	19
Deductions and Refunds	32	Rooming out of School	19
Degrees	28	Rooms, Choice of	19
Degrees, Supplementary Courses for	37	Rooms, Extra Rent for	19
Diplomas, Additional Subjects on	28	Rooms and Outfit	19
Diploma and Certificate	26	Rooms, Reservation of	19
Director of Conservatory	61		
Directory, Class	90	S	
Discipline	22	School of Art	58
Domestic Science	57	Science, Department of	49
Drawing	60	Science and Household Arts	57
		Sick, care of	18
E		Social Life, The	22
Education, Department of	39	Sororities	23
Elevators	16	Standing Committees of the Board	9
English, Department of	42	Standing Committees of the Faculty	13
Enrollment	15	State Aid	29
Equipment, Material	16	Statement of Expenses	3
Examinations	28	Steward	18, 19
Expenses, Statement of	29	Suggestions to Prospective Students	26
Expenses, A Comparison	32	T	
Expenses, Conservatory	31	Telephone	20
		Text Books	32
F		Train, Special	20
Faculty	10	Training School	67
Faculty, Committees of the	13	Training School, The Course of Study	72
Faculty, Officers of the	13	Training School, Scope and Function of	67
Fire Escapes	16	Trustees, Board of	8
Fire Escapes	16	Tuition	16
Fraternities	23		
Functions of the Faculty Committees	14	V	
Furniture in Rooms	16	Visitors	57
		W	
G		Watchman, Night	16
Geography	49	Water, for Tables, etc	16
Geology	50	Whatsoever Circle, The	16
Graduation	25		
Greek and Latin	53	Y	
		Y. M. C. A.	22, 24
H		Y. W. C. A.	22, 24
High School Credits	35		
History of the School	15		
Hospital	18		
Household Arts and Science, Department of	57		

THE NORMAL HERALD
CATALOGUE NUMBER OF
THE
PENNSYLVANIA STATE NORMAL
INDIANA PENNA