











Digitized by the Internet Archive  
in 2009 with funding from  
Lyrasis Members and Sloan Foundation

<http://www.archive.org/details/annualcatalogueo1916indi>

ENTERED AT THE POST OFFICE AT INDIANA, PA  
AS SECOND CLASS MAIL MATTER



The Campus seen from the Elkin Garden



*The* *Normal Herald* vol. *XXII* No. 2

*Being the Forty Second Annual Catalogue*

INDIANA  
NORMAL  
SCHOOL  
*of*  
PENNSYLVANIA

*Ninth Normal School District, INDIANA, Indiana County,  
Pa.*

1916  
1917



*Published*  
*Quarterly*  
*by the* STATE NORMAL SCHOOL

*April 1916*



*In Memoriam*

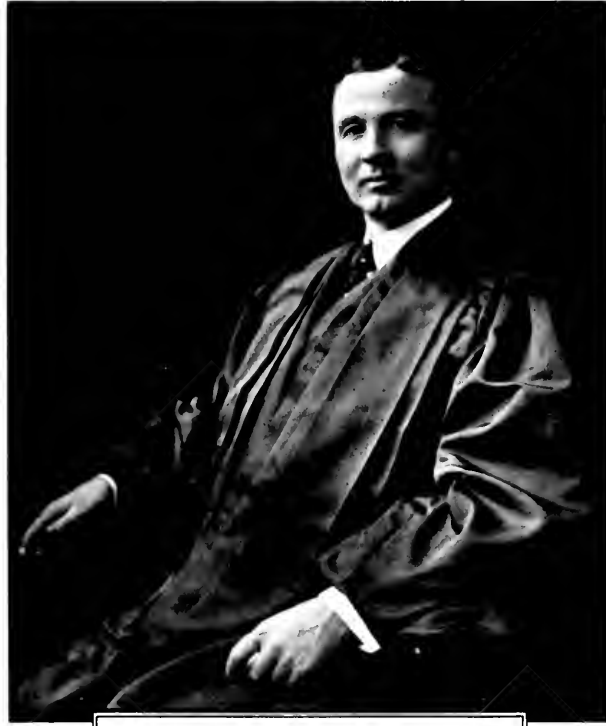

*Supreme Justice* JOHN PRATT ELKIN

*Who Died, October 3d, Nineteen Fifteen*

*Justice Elkin was a beloved member of the Board of Trustees of this School from 1886 to the time of his death, and was always a respected leader in its gravest deliberations.*



## CONTENTS

	PAGE		PAGE
Portrait of Supreme Justice John Pratt Elkin . . . . .	6	Certificate and Diploma . . . . .	28
Calendar . . . . .	8	Suggestions to Prospective Students . . . . .	29
Normal Calendar for 1916-17 . . . . .	8	How to Enter the School . . . . .	29
Board of Trustees . . . . .	9	Statement of Expenses . . . . .	31
Standing Committees of the Board . . . . .	10	Courses of Instruction . . . . .	35
Faculty . . . . .	11	College Preparatory Course . . . . .	37
Administrative Organization . . . . .	15	Analytic Statement of Courses . . . . .	38-56
Standing Committees of the Faculty . . . . .	15	School of Art . . . . .	57
Functions of the Faculty Committees . . . . .	16	Conservatory of Music . . . . .	59
Pennsylvania State Normal—History . . . . .	17	School of Business . . . . .	61
Material Equipment . . . . .	19	The Training School . . . . .	65
Location . . . . .	22	Alumni Registry . . . . .	85
Purpose and Function of this School . . . . .	23	Class Directory . . . . .	96
Discipline . . . . .	24	Normal School Registry . . . . .	119
Student Organizations . . . . .	25	Model School Registry . . . . .	127
Graduation . . . . .	27	Index . . . . .	129

# NORMAL CALENDAR 1916-17

JULY					AUGUST					SEPTEMBER					OCTOBER					NOVEMBER					DECEMBER																													
S	M	T	W	T	F	S	S	M	T	W	T	F	S	S	M	T	W	T	F	S	S	M	T	W	T	F	S	S	M	T	W	T	F	S	S	M	T	W	T	F	S													
2	3	4	5	6	7	8	1	2	3	4	5	6	1	2	3	4	5	6	7	8	9	10	11	12	1	2	3	4	5	6	7	1	2	3	4	5	6	7	1	2	3	4	5	6	7									
9	10	11	12	13	14	15	13	14	15	16	17	18	19	10	11	12	13	14	15	16	17	18	19	20	21	8	9	10	11	12	13	14	8	9	10	11	12	13	14	8	9	10	11	12	13	14	8	9	10	11	12	13	14	
16	17	18	19	20	21	22	20	21	22	23	24	25	26	17	18	19	20	21	22	23	24	25	26	27	28	15	16	17	18	19	20	21	15	16	17	18	19	20	21	15	16	17	18	19	20	21	15	16	17	18	19	20	21	
23	24	25	26	27	28	29	27	28	29	30	31	..	24	25	26	27	28	29	30	22	23	24	25	26	27	28	19	20	21	22	23	24	25	19	20	21	22	23	24	25	19	20	21	22	23	24	25	17	18	19	20	21	22	23
30	31	..	..	..	..	..	..	..	..	..	..	..	29	30	31	..	..	..	29	30	31	..	..	..	26	27	28	29	30	..	26	27	28	29	30	..	24	25	26	27	28	29	30	31	..	..	..	..	..	..				

JANUARY					FEBRUARY					MARCH					APRIL					MAY					JUNE																					
S	M	T	W	T	F	S	S	M	T	W	T	F	S	S	M	T	W	T	F	S	S	M	T	W	T	F	S	S	M	T	W	T	F	S	S	M	T	W	T	F	S					
1	2	3	4	5	6	7	1	2	3	4	5	6	1	2	3	4	5	6	7	8	9	10	11	12	1	2	3	4	5	6	7	1	2	3	4	5	6	7	1	2	3	4	5	6	7	
7	8	9	10	11	12	13	4	5	6	7	8	9	10	4	5	6	7	8	9	10	11	12	13	14	8	9	10	11	12	13	14	6	7	8	9	10	11	12	3	4	5	6	7	8	9	
14	15	16	17	18	19	20	11	12	13	14	15	16	17	11	12	13	14	15	16	17	18	19	20	21	15	16	17	18	19	20	21	13	14	15	16	17	18	19	10	11	12	13	14	15	16	
21	22	23	24	25	26	27	18	19	20	21	22	23	24	18	19	20	21	22	23	24	25	26	27	28	22	23	24	25	26	27	28	20	21	22	23	24	25	26	17	18	19	20	21	22	23	
28	29	30	31	..	..	..	25	26	27	28	..	..	25	26	27	28	29	30	31	29	30	..	..	..	..	27	28	29	30	31	..	..	27	28	29	30	31	..	..	24	25	26	27	28	29	30

JULY					AUGUST					SEPTEMBER					OCTOBER					NOVEMBER					DECEMBER																												
S	M	T	W	T	F	S	S	M	T	W	T	F	S	S	M	T	W	T	F	S	S	M	T	W	T	F	S	S	M	T	W	T	F	S	S	M	T	W	T	F	S												
1	2	3	4	5	6	7	1	2	3	4	5	6	1	2	3	4	5	6	7	8	9	10	11	12	1	2	3	4	5	6	7	1	2	3	4	5	6	7	1	2	3	4	5	6	7								
8	9	10	11	12	13	14	8	9	10	11	12	13	8	9	10	11	12	13	14	15	16	17	18	19	7	8	9	10	11	12	13	7	8	9	10	11	12	13	7	8	9	10	11	12	13	7	8	9	10	11	12	13	
15	16	17	18	19	20	21	15	16	17	18	19	20	15	16	17	18	19	20	21	22	23	24	25	26	14	15	16	17	18	19	20	14	15	16	17	18	19	20	14	15	16	17	18	19	20	14	15	16	17	18	19	20	
22	23	24	25	26	27	28	22	23	24	25	26	27	22	23	24	25	26	27	28	29	30	31	..	..	21	22	23	24	25	26	27	21	22	23	24	25	26	27	21	22	23	24	25	26	27	21	22	23	24	25	26	27	
29	30	31	..	..	..	..	29	30	31	..	..	..	29	30	31	..	..	..	26	27	28	29	30	31	..	26	27	28	29	30	..	..	26	27	28	29	30	..	..	26	27	28	29	30	..	..	26	27	28	29	30	31	..

## FALL TERM -- FIFTEEN WEEKS:

Opens . . . . . Tuesday, September 12, 1916  
 Classification of New Students, 9 A. M. and 1:30 P. M.,  
 September 12th.  
 Thanksgiving Recess, November 29th to December 4th.  
 Closes . . . . . Friday, December 22, 1916

## VACATION OF TEN DAYS

## WINTER TERM -- THIRTEEN WEEKS:

Opens . . . . . Wednesday, January 3, 1917  
 Classification of New Students, 9 A. M. and 1:30 P. M.,  
 January 3d.  
 Closes . . . . . Friday, March 30, 1917

## VACATION OF TEN DAYS

## SPRING TERM -- TWELVE WEEKS:

Opens . . . . . Tuesday, April 10, 1917  
 Classification of New Students, 9 A. M. and 1:30 P. M.,  
 April 10th.  
 Annual Sermon before Christian Association,  
 Sunday evening, June 17, 1917  
 Baccalaureate Sermon . . . . . Sunday morning, June 24, 1917  
 Commencement Concert, Monday evening, June 25, 1917  
 Business Meeting of Alumni Association,  
 Tuesday, June 26, 1917  
 Class-Day Exercises . . . . . Tuesday, June 26, 1917  
 Alumni Banquet . . . . . Tuesday evening, June 26, 1917  
 Commencement . . . . . Wednesday, June 27, 1917





## BOARD OF TRUSTEES

*Representing the Stockholders:*

HON. J. WOOD CLARK, A.B., A.M., Esq. Term expires, 1917  
 MR. HARRY W. WILSON, A.B. Term expires, 1917  
 GEN. HARRY WHITE, A.B., Esq. Term expires, 1918  
 MR. JOHN W. SUTTON Term expires, 1918  
 MR. WILLIAM S. DAUGHERTY Term expires, 1918  
 MR. THOMAS SUTTON, A.B., A.M., Esq. Term expires, 1919  
 MR. EDWARD ROWE Term expires, 1919  
 MR. GRIFFITH ELLIS Term expires, 1919

*Representing the State:*

MR. J. C. WALLACE Term expires, 1917  
 MR. J. DICK WILSON Term expires, 1917  
 MR. A. RALPH MOORHEAD Term expires, 1917  
 MR. JOHN A. SCOTT, A.B., Esq. Term expires, 1918  
 SENATOR JOHN S. FISHER, Pd.B., Esq. Term expires, 1918  
 MR. TOM E. HILDEBRAND Term expires, 1918  
 HON. SUMMERS M. JACK, Esq. Term expires, 1919  
 JUDGE S. J. TELFORD Term expires, 1919

MR. W. R. LOUGHERY Term expires, 1919

*Officers of the Board:*

President: THOMAS SUTTON

Secretary: J. WOOD CLARK

Vice-President: JOHN S. FISHER

Treasurer: HARRY WHITE, JR.



# STANDING COMMITTEES OF THE BOARD

## INSTRUCTION AND DISCIPLINE

HARRY WHITE  
S. M. JACK

J. WOOD CLARK  
JOHN A. SCOTT

## BUILDINGS

EDWARD ROWE  
J. C. WALLACE

T. E. HILDEBRAND  
H. W. WILSON

## EMPLOYMENT OF TEACHERS—ADVERTISING AND PRINTING

JAMES E. AMENT  
THOMAS SUTTON

W. S. DAUGHERTY  
S. M. JACK

## GROUNDS

W. S. DAUGHERTY  
GRIFFITH ELLIS

J. W. CLARK

## FINANCE

JOHN A. SCOTT  
J. C. WALLACE

JOHN S. FISHER  
HARRY WHITE

JOHN W. SUTTON

## LECTURES AND ATHLETICS

J. W. CLARK  
GRIFFITH ELLIS

T. E. HILDEBRAND

## ACCOUNTS AND CLAIMS

GRIFFITH ELLIS  
H. W. WILSON

S. J. TELFORD

## LIBRARY

S. M. JACK  
JOHN S. FISHER

S. J. TELFORD  
J. C. WALLACE

H. W. WILSON

## EXPENDITURES AND SUPPLIES

EDWARD ROWE  
W. R. LOUGHRY

## CARE OF HOSPITAL AND SICK

T. E. HILDEBRAND  
A. RALPH MOORHEAD

J. DICK WILSON

## APPARATUS, HOUSE AND SCHOOL FURNITURE

JOHN W. SUTTON  
J. DICK WILSON

W. R. LOUGHRY  
JOHN S. FISHER

EDWARD ROWE

## AUDITORS

JOHN A. SCOTT  
W. S. DAUGHERTY

W. R. LOUGHRY



## FACULTY

JAMES E. AMENT, A.M., Ph.D., LL.D., *Principal*

✓ JANE E. LEONARD, M.S.

Student, Pennsylvania State Normal School, Millersville; teacher of Mathematics and History in Pennsylvania State Normal School, Millersville, 1868-75; degree of M. S., Pennsylvania State Normal, Millersville; in present position since 1875.

*Professor of English*

✓ WILLIAM J. JACK, Ph. D.

Student, Pennsylvania State Normal School, Indiana, four years; graduate, Phillips-Exeter Academy, 1901; A.B., Yale University, 1905; A.M., *ibid*; instructor in History and Mathematics, Military Academy, Los Angeles, Cal., 1905-1906; in present position since 1906.

*Professor of History*

✓ EDNA B. SMITH, A.B.

Teacher in Kansas Public Schools, two years; graduate, State Normal School, Alva, Okla., 1902; teacher in Kiowa (Kan.) High School, two years; A. B., University of Michigan, 1907; in present position since 1907.

*Associate Professor of English*

EDITH K. GREENLEE, A.B., A.M.

Graduate Greensboro High School; A. B., Western Maryland College; A. M., Columbia University, summer sessions; Professional diploma, Teachers' College; teacher of English and History, Absecon City High School, Absecon City, N. J.; in present position since 1914.

*Assistant in History*

ANNA SEELY HUNT, A.B.

Graduate, State Normal School, Geneseo, N. Y.; student, Ithaca Conservatory of Music; student, Cornell University, three years; Assistant in German, Pennsylvania State Normal School, Indiana, 1911-12; A. B. University of Rochester, 1913. In present position since 1913.

*Assistant in English*

DAVID HAROLD COLCORD, A.B.

Graduate Central State Normal, Lock Haven, Pa., 1908; graduate University of Michigan, 1913. A. B.; teacher and principal two years in Pennsylvania Public Schools; teacher of English in McKeesport High School two years; in present position since 1915.

*Head Department of Education*

ELSIE M. WALLACE, A.M.

Graduate of Syracuse University, Syracuse, N. Y.; Liberal Arts Course, degree, A.B.; graduate of Syracuse University Graduate School, degree, A. M.; teacher in the public schools of Pennsylvania, four years; in present position since 1914.

*Assistant in English*

JOHN W. SPEICHER, A.B.

Graduate, Princeton University, 1912. A. B.; graduate, Schuylkill Seminary, Reading, Pa.; student at Franklin & Marshall College, Lancaster, Pa.; teacher and principal two years in Pennsylvania public schools; in present position since 1914.

*Professor of Pedagogy*

EDNA LEE SPROWLS

Graduate California State Normal, California, Pa.; graduate Emerson College of Oratory, Boston, Mass.; experience in teaching in Washington High School, Buffalo State Normal, Buffalo, N. Y.; post-graduate Emerson College of Oratory; in present position since 1915.

*Instructor Public Speaking*

CLARISSA B. ROBINSON

Student, Pennsylvania State Normal School, Indiana, Pa.; student Cornell University, summer school; teacher, Uniontown, Pa.; teacher Pennsylvania State Normal School, Slippery Rock, 1893-98; teacher and Preceptress, *ibid* 1898-1915; in present position since 1915.

*Assistant in Pedagogy*

ALMA G. NOBLE, *Assistant in Public Speaking and English*

Graduate, State Normal School, Bloomsburg, Pa.; student, Cornell University, summer school; two years teacher in grammar schools, Damascus, Pa.; three years, High School, Damascus, Pa.; two years, Department work, English, Rahway, N. J.; in present position since 1914.

✓ JAMES C. SMITH, Ph. B.

Graduate, Howard College, Alabama; sometime teacher in public schools of Alabama; Ph. B., University of Chicago, 1903; Head of Department of Mathematics, Evansville High School, Evansville, Ind., 1903-07; graduate work in University of Chicago; in present position since 1907.

*Professor of Mathematics*

- ✓ **M. C. GORDON, M.S.** . . . . . *Associate Professor of Mathematics*  
 Graduate, Pennsylvania State Normal School, Indiana, 1885; principal public schools, West Newton, Pa., 1885-86; graduate with degree of M. S., Pennsylvania State Normal School, Indiana, 1888; principal public schools, Irwin, Pa., 1888-92; special student University of Pennsylvania, 1894; in present position since 1892.
- EDNA S. WINTERS, A.B.** . . . . . *Assistant in Mathematics* ✓  
 Graduate, 1905, post-graduate 1906, Masten Park High School, Buffalo, N. Y.; graduate, Vassar College, 1910; in present position since 1910.
- ✓ **J. P. WILEY** . . . . . *Assistant in Mathematics*  
 Graduate, Pennsylvania State Normal School, Indiana, 1888; principal Delmont Public Schools, 1888-91; principal Connellsville High School, 1891-92; Principal Irwin Public Schools, 1892-97; principal and Supt., Connellsville Public Schools, 1897-07; principal Irwin Public Schools, 1907-11; in present position since 1911.
- BEN R. BEISEL, B.S.** . . . . . *Assistant in Mathematics*  
 Graduate Pitts-burgh Central High School, 1909; B. S., Allegheny College, 1911; special student, Bethany College Summer School, 1915; laboratory instructor in Physics, Allegheny College, 1913-14; teacher of Mathematics High School, Clearfield, Pa., 1914-15; instructor in Mathematics Bethany College, summer school, 1915; in present position since 1915.
- STEPHEN K. PERRY, B.S.** . . . . . *Assistant in Mathematics*  
 Graduate, Maynard (Mass.) High School, 1909; graduate of Dartmouth College, Hanover, N. H., 1913; student, Harvard Summer School, 1912; undergraduate assistant in History, Dartmouth, 1913; instructor at Vermont Academy, Saxtons River, T., 1913-15; in present position since 1915.
- ALICE LILI LOEWENSTEIN, Ph.D.,**  
*Professor of Modern Languages*  
 Graduate, Lyceum, Berlin, 1896; University of Lausanne, 1898; tutor St. Petersburg and Bucarest, 1900-1905; Ph.D., University Berlin, 1906; principal of Delta College Preparatory School, Greenville, Miss., 1909-1912; post-graduate University of Chicago, summer, 1910; supervisor and instructor of Modern Languages, High School, Gloversville, N. Y., 1912-1914; manager of (Vassar) German summer school, summer 1913; in present position since 1914.
- ✓ **MARIANNE F. BAUMBACH** . . . . . *Assistant in German*  
 Student several years in Hamburg and Kiel, Germany; special student Waynesburg College, 1908-10; sometime private teacher of German, Pitts-burgh, Pa.; student one summer session in Cornell University, in present position since 1912.
- MATTIE DURELL BODINE, A.B.** . . . . . *Professor of Latin* ✓  
 Graduate, State Normal School, Mansfield, Pa., in Regular Normal (Three-year) and College Preparatory Courses, also Course in Expression; teacher in High School, Wilcox, Pa., and at Mansfield, Pa.; student, one summer session in Chautauqua, two summer sessions in Cornell University; A.B., Cornell; one term graduate work in Cornell; in present position since 1911.
- FLORENCE K. CRAFTS, A.B.** . . . . . *Assistant in Latin*  
 Student three years at Bradford Academy; graduate, High School, Ann Arbor, Michigan, 1899; graduate, Smith College, 1904; head of Department of Latin, Normal School, Lexington, Kentucky; head of Department of English, Avon High School, Avon, N. Y.; instructor Latin and Greek, Western Pennsylvania Classical and Scientific Institute, Mt. Pleasant, Pa.; in present position since 1912.
- JOHN JAMES, A.B.** . . . . . *Professor of Physics*  
 Student several years in Illinois State Normal University; student three years in Northwestern University, Evanston, Ill.; A. B., University of Michigan; teacher in secondary schools; graduate student, University of Michigan; sometime electrician, Naval Observatory, Washington, D. C.; student two years in University of Halle, Prussia; one year in Sorbonne, Paris; sometime instructor in Mathematics, University of Michigan; sometime professor of Mathematics, Epworth University, Oklahoma City; sometime acting-director of Morrison Observatory, Glasgow, Mo.; in present position since 1907.
- MABELLE C. DAME, A.B.** . . . . . *Teacher of Chemistry*  
 Graduate, Robinson Seminary, Exeter, N. H.; A.B., special distinction in Chemistry, Radcliffe College; instructor in science, High School, Conway, Mass.; principal, Grammar School, South Chelmsford, Mass.; student, Lowell State Normal School, Lowell, Mass. (course in methods); instructor in Mathematics, Classical and High School, Salem, Mass.
- RALPH L. TALBOT, B.S.** . . . . . *Professor of Natural Science*  
 Graduate of High School, Martins Ferry, Ohio; student Ohio State University, Columbus, Ohio; B.S., Bucknell University, Lewisburg, Pa.; in present position since 1913.
- C. M. MACCONNELL, A.B.** . . . . . *Assistant Natural Science*  
 Graduate Franklin High School, Franklin, Pa., 1910; post-graduate, 1910-11; student Grove City College, 1911-12; graduate Allegheny College, A. B., 1915; in present position since 1915.
- ✓ **ELIZABETH KNIGHT EYRE,**  
*Director of Physical Training for Women*  
 Graduate of New Haven Normal School of Gymnastics; sometime teacher of private classes in gymnastics in New Haven Normal School of Gymnastics; sometime Director of Athletics in New Haven Normal School of Gymnastics; sometime teacher of Gymnastics in State Normal Training School, New Haven, Conn.; sometime teacher of Gymnastics in New Haven, Conn., public schools; sometime Basketball coach in New Haven, Conn., public schools; in present position since 1909.
- MRS. LORA W. VANDEGRIFF** . . . . . *Teacher of Dancing*  
 Student under Maurice, Chalif and Wilson, and at Castle House. Instructor of private classes in New York City, Asbury Park, Corinthian Yacht Club of Cape May, and Cricket, Elks, and Beacon Light Clubs, of Altoona; teacher of dancing, The Birmingham School for Girls, and Cresson Academy for Girls; in present position since 1914.
- ✓ **JEAN R. McELHANEY, Ph.D.** . . . . . *Instructor in Drawing*  
 Graduate, High School, Indiana, Pa., 1883; graduate, Pennsylvania State Normal School, Indiana, 1885; primary teacher, Uniontown, Pa., 1885-90; teacher in public schools, Indiana, Pa., 1890-96; teacher in public schools, Johnstown, Pa., 1896-1903; student, Prang Normal Art Classes, Boston, 1900-01; graduate student Pratt Institute, Brooklyn, 1903-04; teacher of Art, Johnstown High School, 1904-06; in present position since 1906.

VEDA RUTH BLOOMER

*Assistant in Drawing* ✓ LELLA FARLIN

*Singing and Voice Culture*

Graduate High School, West Rutland, Vt.; graduate General Art Course, Pratt Institute, Brooklyn, N. Y.; graduate Course in Normal Art and Manual Training, Pratt Institute, Brooklyn, N. Y.; in present position since 1915

Graduate in Voice of the University School of Music, Ann Arbor, Michigan; post-graduate vocal work under Wm. A. Howland, Head of Vocal Department, University School of Music; Frederic Bristol, New York; Ellison Van Hoose, New York; Frederick Pease, Michigan State Normal; Theory and Ear Training under Prof. Heaco, Oberlin Conservatory, Oberlin, Ohio; Musical History, post-graduate work in Harmony under Prof. A. A. Stanley, University of Michigan, also Director of University School of Music; Piano under Prof. Henry C. Post, Grand Rapids, Mich.; Chas. Morrison, Director, Oberlin Conservatory, Oberlin, Ohio; Alberto Jonas, formerly of University School of Music, now of Berlin, Germany; for seven years Assistant Teacher in Vocal Department, University School of Music, Ann Arbor, Mich.; in present position since 1909.

✓ ELBERT M. JACKSON,

*Instructor in Agriculture and Manual Training*

Graduate of High School, Pulaski, N. Y., 1896; graduate of State Normal and Training School, Oswego, N. Y., 1902; sometime teacher in public schools of New York; teacher of Manual Training, Orange Park Normal School, Florida, 1902-04; teacher of Manual Training, Utica, N. Y., 1905-08; teacher of Manual Training, Concord, N. H., 1908-09; special work in Cornell and Columbia Universities; in present position since 1909.

SAMUEL G. HART . . . . . *Singing and Voice Culture*

Graduate, Conservatory of Music, University of Wooster, Wooster, Ohio, in Voice and Theoretical Subjects; Voice Culture and Teaching Methods, three years under H. G. Hutchins, Boston; student of voice under Miss Shanafelt, an exponent of the Marchesi Method; under Miss Wiedent, from Northwestern College of Music; under H. W. Greene, of New York City; special work in sound with Dr. Whitmore; sometime in concert; instructor three years in private school; sometime Assistant Teacher in Vocal Department, Conservatory of Music, University of Wooster; Principal two years of Vocal Department, College of Music, Oklahoma Christian University, Enid; in present position since 1911.

BEULAH B. HUNT

*Instructor in Domestic Science*

Graduate, High School, Itaska, N. Y., 1911; graduate, Normal Domestic Art, Mechanics Institute, Rochester, N. Y., 1914; post-graduate Mechanics Institute, 1914; teacher of sewing, Indiana State Normal School, Indiana, Pa., 1915; student Mechanics Institute, summer 1915; in present position since 1915.

IDA MAY HOFFMAN

*Assistant in Domestic Science*

Graduate Bergen High School; post-graduate Bergen High School; teacher in public schools, Sweden, N. Y.; graduate Mechanics Institute; teacher of Domestic Science, Private School, New York City; in present position since 1915.

✓ JOHN E. SMITH, Ph.D. . . . . *Head of Commercial Department*

Graduate, Pennsylvania State Normal School, Mansfield; graduate, School of Commerce, Elmira, N. Y.; teacher and principal four years in Pennsylvania public schools; principal Tyler's Business College, Worcester, Mass.; assistant in Mathematics, Pennsylvania State Normal School, 1911-15; in present position since 1915.

MRS. R. J. SAWYER . . . . . *Piano*

Student, New York College of Music, 1886-7; pupil of Albert Ross Parsons, New York, 1892-5; teacher, piano-forte, Norwalk, Conn., 1886-95; Carlisle, Pa., 1895-1900; in present position since 1900

✓ FRANK J. MYERS

*Teacher of Stenography*

Graduate of Cambria County, Pennsylvania, public schools, 1906; sometime teacher in Cambria County public schools; graduate of Commercial Department of Pennsylvania State Normal School, Indiana, 1909; in present position since 1911.

MARY ST. CLAIR KING . . . . . *Piano and Organ*

Graduate, Piano Course, 1910; graduate, Organ Course, 1911, of Indiana Normal Conservatory of Music. Accompanist, Indiana State Normal School, 1911-14; student University School of Music, Ann Arbor, Mich.; in present position since 1914

✓ FLORENCE GERTRUDE PLANTE,

*Assistant in Commercial Department and Secretary to Miss Leonard.*

Graduate, High School, Oil City, Pa.; graduate Commercial Teachers' Training Course, Indiana State Normal School, 1913; in present position since 1912.

ORLEY SEE . . . . . *Instructor in Violin and History of Music*

Graduate of Doane Academy, Granville, Ohio; three years student in Denison University, Granville, Ohio; student of violin three years, with Arthur Judson, now of New York; one year with Franc Zeigler, Columbus, Ohio; one year with Sol Marcossou, Cleveland, Ohio; one year with Emil Heerman, Concert Master, Cincinnati Orchestra; one season with Prof. Hugon Heerman, late of Berlin, now of Geneva, Switzerland; pupil of Theodore Spiering, Berlin and New York; taught in Newark, Ohio; two years head of violin department and theory, State Normal School, Warrensburg, Mo.; two years head Violin Department, Conservatory Denison University, Granville, Ohio; member of Cincinnati Symphony Orchestra, 1910-11; member Assembly Orchestra, Chautauqua, N. Y., since 1909; in present position since 1913.

REXFORD D. COLBURN, Mus. B.,

*Director Music Conservatory*

Graduate, College of Fine Arts, Syracuse University, 1913; post-graduate, 1913-14; head Music Department, Jamestown College, Jamestown, N. D., 1914-15; in present position since 1915.

- MATULDA BARTAK-MCMANUS** . . . . . *Voice and Italian*  
 Graduate, University School of Music, Ann Arbor, Mich.; William A. Howland, vocal teacher; two years under Wm. L. Whitney, Boston; special study under Maurice Devries, head of vocal department, Chicago Musical College; one year in Florence, Italy, with Sig. Luigi Vannucini, teacher of the "Italian Bel Canto"; special coaching in opera with Renato Brogi; one year in vocal study in Berlin, Germany, under Alexander Heinemann and George Fergusson; special coaching in "German Lieder" under Edward Behm; graduate in Public School Music, New England Conservatory, Boston; course in Dramatic Art under Sig. Frangoli, stage director of the Pergola Opera House, Florence, Italy; piano under Mrs. Minnie Davis Sherrill, University School of Music, Ann Arbor, Mich.; Albert Devoto, New England Conservatory, Boston, Alberto Caiati, Florence, Italy; Edoardo Sacerdote, Chicago Musical College; teacher in private studio, Traverse City, Mich.; in present position since 1912.
- MRS. ORLEY SEE** . . . . . *Piano*  
 Graduate of Dorne Academy, Granville, Ohio; student in piano and theory, three years, Denison Conservatory, Granville, Ohio; student in piano and theory, one year, in Baptist College, Lexington, Mo.; taught in Browning, Mo.; and Newark, Ohio; in present position since 1913.
- ORCA A. REINECKE** . . . . . *Piano*  
 Student in Pittsburgh High School; graduate of Pennsylvania State Normal School, Indiana, regular course, 1909; Supervisor's course of music, 1910; Piano course, 1911; student at the University School of Music, Ann Arbor, Michigan, during the summer of 1910; in present position since 1911.
- MARY O. WRIGHT** . . . . . *Instructor Public School Music*  
 Graduate, Kindergarten Training School, Columbus, Ohio, 1913; certificate in public school music, New School of Methods, Chicago, 1907; University of Wooster, 1912; supervisor's diploma, Cornell University, 1915; pupil in voice of Cecil Fanning and Maud Wentz McDonald; teacher of kindergarten, Franklin County Children's Home, Columbus, Ohio, 1904-06; head of voice department, Muskingum College, New Concord, Ohio, 1906; director of music and entertainments, State Institution for Feeble Minded, Columbus, Ohio, 1908-12; supervisor of public school music, Marion, Ohio, 1912-15; in present position since 1915.
- WM. F. SMITH** . . . . . *Head Athletic Coach*  
 Student, Mansfield, Pa., State Normal School, 1904-06; graduate, Pennsylvania State Normal School, Indiana, Pa., 1908; Member football and basketball squad, Mansfield Normal, 1904; Varsity football, Indiana, 1906-07; Assistant football coach and graduate manager athletics, Indiana, 1908-13; Basketball coach, Indiana, 1913-14; in present position since 1914.
- EDWIN K. WOOD, D.D.S.** . . . . . *Assistant Football Coach*  
 Member of Pennsylvania State College baseball and football teams, 1898-99; Picked for end on All-American team; Member Philadelphia professional and Latrobe professional football teams, 1903-07; Head Coach, Pennsylvania State Normal School, Indiana, Pa., football and baseball teams, 1908-09; Graduate Medico-Chirurgical College, 1903; in present position since 1914.
- ARAMINTA M. McLANE** . . . . . *Librarian*  
 Graduate, High School, East Liverpool, Ohio; teacher in public schools, East Liverpool, Ohio; librarian, public library, East Liverpool, Ohio; student, Pennsylvania State Normal, Indiana; student, Michigan University Library School, Ann Arbor, Mich., summer 1910; in present position since 1907.
- ALICE M. WEST** . . . . . *Assistant Librarian*  
 Graduate, Johnstown High School, 1913; two summers' work as Assistant Librarian, at Cambria Library, Johnstown; in present position since 1914.
- JENNIE M. ACKERMAN** . . . . . *Supervisor of the Model School*  
 Graduate, State Normal School, New Paltz, N. Y.; teacher in public schools, Red Bank, N. Y.; in High School; principal of model school, State Normal School, East Stroudsburg, Pa.; student, Columbia University, summer; critic-teacher, State Normal School, Indiana, Pa., 1902-4; in present position since 1904.
- HOPE STEWART, Pd.B.** . . . . . *Critic Teacher*  
 Graduate, Pennsylvania State Normal School, Indiana; teacher in public schools, Indiana, Pa.; student, Clark University, summer; student, School of Pedagogy, Chautauqua, N. Y., summer 1903; student, Teachers' College, Columbia University, 1914; teaching in State Normal School, Indiana, Pa., 1899-1906; in present position since 1906.
- MALVINA GARMAN RIDDLE, Pd.B.** . . . . . *Critic Teacher*  
 Graduate, State Normal, Indiana, Pa., 1882; teacher in public schools, Greensburg, Pa., 1883-5; teacher in public schools, Indiana, Pa., 1893-6; student, summer school, Chautauqua, N. Y., 1891 and 1898; in present position since 1896.
- AMY GRAY** . . . . . *Critic Teacher*  
 Graduate, State Normal School, Jamaica, N. Y., 1902; student, summer school, Chautauqua, N. Y., 1903; student, summer school, New York University, 1909; student, New York University, School of Pedagogy, 1909-10; teacher in public schools, Babylon and Hicksville, N. Y.; assistant principal, public schools, Hicksville, N. Y., 1906-11; principal, 1911-12; in present position since 1912.
- AGGIE LAYTON SULIS** . . . . . *Critic Teacher*  
 Graduate, High School, Milton, Mass.; Digby Academy, Digby, Nova Scotia; Provincial Normal School, Truro, Nova Scotia; special course, Winnipeg Normal, Winnipeg, Manitoba; student, Cornell University summer school; teacher in public schools of Nova Scotia, Manitoba and Massachusetts; in present position since 1913.
- CHARLOTTE W. STUCHUL, A.B.** . . . . . *Critic Teacher*  
 Graduate, Pennsylvania State Normal School, Indiana; student, Cornell University Summer School; graduate, Wilson College; in present position since 1914.
- MARIA A. DAVIS** . . . . . *Steward*  
**J. A. H. LONGWILL**, *Superintendent of Buildings and Grounds*  
**JACOB F. REHM** . . . . . *Head Chef*  
**FRANK KAUTH** . . . . . *Head Baker*  
**ELIZABETH WILLIAMS** . . . . . *Head Waitress*  
**MAURICE HILE** . . . . . *Director of Laundry*  
**DAVID FLEMING** . . . . . *Chief Engineer*  
**J. S. GRIFFITH** . . . . . *Engineer and Electrician*  
**A. L. PERCE** . . . . . *Head Carpenter*  
**H. E. ZIMMERMAN** . . . . . *Head Gardener*  
**J. W. LANGHAM** . . . . . *Night Watchman*  
**A. B. HOWE** . . . . . *Night Watchman*  
**J. H. RAHINKAMP** . . . . . *Janitor Sutton Hall*  
**GEO. HILL** . . . . . *Janitor Clark Hall*  
**CRAWFORD FISCUS** . . . . . *Janitor Clark Hall*  
**G. G. COMPTON** . . . . . *Janitor Leonard Hall*  
**LUTHER ROOF** . . . . . *Janitor Wilson Hall*  
**MILTON LANEY** . . . . . *Porter*



## ADMINISTRATIVE ORGANIZATION

### Officers of the Faculty

*Principal:* JAMES E. AMENT.  
*Preceptress:* JANE E. LEONARD.  
*Preceptor:* WILLIAM J. JACK.  
*Director of Musical Conservatory:* REXFORD D. COLBURN.  
*Director of Art Instruction:* JEAN R. McELHANEY.  
*Principal of the Business School:* JOHN E. SMITH.  
*Supervisor of the Training School:* JENNIE M. ACKERMAN.  
*Librarian:* ARAMINTA M. McLANE.  
*Secretary to the Principal:* MAYES ROBINSON.  
*Registrar:* ALVA E. KINSLEY.  
*Manager of the Book Department:* WM. F. SMITH.

### Standing Committees of the Faculty

(The first person named is chairman of that committee)

*ATHLETICS:* Dr. Wm. J. Jack, Mr. Wm. F. Smith, Miss Eyre, Mr. John Smith and Mr. Talbot.  
*CLASSIFICATION:* Mr. James C. Smith.  
*For Music:* Mr. Colburn.  
*For Art:* Miss McElhaney.  
*For Commercial Subjects:* Mr. Myers.

*For Freshmen and Below:* Miss Smith, Mr. Jackson, Miss Sprows, Miss Bodine, Miss Wallace, Miss Hunt, Miss Noble and Miss B. Hunt.  
*For Sophomores:* Mr. Wiley, Miss Winters, Miss Greedee, Mr. Speicher and Mr. Perry.  
*For Juniors:* Mr. John Smith, Mr. Talbot, Mr. Colcord, Mr. McConnell and Mr. Beisel.  
*For Seniors:* Miss Ackerman, Miss Gray and Miss Sulis.  
**COMMENCEMENT:** Mr. M. C. Gordon, Mr. J. C. Smith, Mrs. Riddle, Miss Ackerman, Dr. Jack, Miss Eyre, Miss Sprows, Mr. John E. Smith, Miss Leonard, Miss Stewart and Mr. Talbot.  
**DINING-ROOM:** Mr. J. C. Smith, Mrs. Riddle, Mr. Jackson and Mr. See.  
**LECTURE COURSE:** Miss Jane E. Leonard, Mr. Colburn, Mr. Gordon, Miss Smith, Miss Hunt, Mr. Jackson and Mr. Myers.  
**LITERARY SOCIETIES:** Mr. John James, Miss Smith, Mr. Talbot, Mr. Wiley, Mrs. Riddle, Mr. Gordon and Miss Sprows.  
**PROGRAM:** Dr. Wm. J. Jack, Mr. James, Mr. J. C. Smith.  
**RECOMMENDATIONS AND POSITIONS:** Miss Jennie M. Ackerman, Miss Leonard, Mr. Kinsley, Mr. Colburn and Mr. Gordon.  
**RELIGIOUS WORK:** Miss Leonard, Miss McLane, Miss Baumbach, Miss Sulis, Mrs. See, Miss Bodine and Miss Dame.  
**SCHOOL MAGAZINE:** Mr. John James, Miss Leonard, Mr. Myers and Miss McElhaney.  
**SOCIAL LIFE:** Miss Jane E. Leonard, Miss Stewart, Miss Bodine, Miss Eyre, Miss McLane, Miss Plante, Miss Gray, Miss Wallace, Miss Loewenstein, Mr. Speicher, Mr. Jackson, Mr. Colburn and Miss King.  
**STATE BOARD:** Mr. M. C. Gordon, Dr. Jack and Miss Ackerman.



View of Campus from Top of Power House Chimney

## Functions of the Faculty Committees

(All acts of the faculty committees are subject to the approval of the Principal.)

**ADVANCED STANDING:** This Committee shall determine the value of all work done in other schools, which is offered by entering or prospective students for advanced standing here, and shall report its findings to the Principal.

**ATHLETICS:** This Committee shall have general supervision over all public athletic games, exhibitions and contests, and shall have control over the arrangements for such games, exhibitions and contests with other schools or associations.

It shall have control over the finances and property of the Athletic Association, and over the purchase of needed athletic supplies.

It shall decide what candidates for membership on teams or for admission to athletic games, exhibitions and contests shall be eligible, and it shall exclude from participation those whom it finds below the standard in their studies, or ineligible for any other cause.

It shall have power to appoint or remove Captains for the various teams.

**CLASSIFICATION:** This Committee shall enroll and classify all students.

It shall see that a full and correct registry of students be kept in the office, with copies of individual programs.

Subject to such regulations as may be adopted by the Principal, it shall pass upon all requests for changes of program.

It shall see that the grades made by students each term are duly reported to the recording official.

It shall follow up students' work and discipline delinquents, when in its judgment it thinks best, and also offer such advice and encouragement as seem wise.

It shall have the power to call upon teachers for weekly reports of the standing of students whose work is under its consideration.

**COMMENCEMENT:** This Committee shall have general executive charge of the affairs of Commencement.

It shall see that the diplomas are ready, and shall have proper programs printed.

**LECTURES AND ENTERTAINMENTS:** This Committee shall select and contract for all lectures and entertainments for the regular Normal Lecture Course.

All entertainments, excepting those which come under the control of other regular committees or the Principal, must receive the approval of this committee and be subject to its regulations before they shall be permitted to appear in the Chapel.

**DINING-ROOM:** This Committee shall have general charge of all dining-room matters not coming under the official control of the Steward; it shall do the seating; it shall see that good order is maintained, not only in the dining-room, but upon entering and leaving the same; in this work it shall have the co-operation of all members of the faculty.

**LITERARY SOCIETIES:** In working with committees appointed by the Societies, or in working with the Society officials, this Committee shall represent the Faculty. It shall labor to make more effective and valuable the work of the literary societies, and to this end shall advise with the members of the societies from time to time.

It shall have general charge of all contests, inter-society, or inter-collegiate and open meetings.

Any and all society meetings shall be open to the members of this Committee, and they shall attend the meetings from time to time.

**PROGRAM:** This Committee shall make out the term program, at least one week prior to the opening of the term.

The Committee may, when it deems best, consult with other members of the faculty relative to the schedule, but it shall have power to make out the program as it seems best in its judgment, and when so made and approved by the Principal, the same shall be final.

**\*RECOMMENDATIONS AND POSITIONS:** This Committee shall assist graduates and qualified students to secure positions to teach, and shall aid school officials in procuring teachers.

It shall collect complete and accurate information respecting all applicants for positions to teach who ask the assistance of the Committee.

**RELIGIOUS WORK:** It shall be the function of this Committee to assist and encourage the students in all religious work. It shall advise with the officers of the Y. W. C. A. and the Y. M. C. A.

**SCHOOL MAGAZINE:** This Committee shall have general charge of the publication known as the Normal Herald.

**SOCIAL LIFE:** This Committee shall have general and executive charge of the social life of the students. It shall have charge of the Saturday evening social, of the Halloween and Washington's Birthday events and such other affairs as the Haunxhurst spreads, hay-rides and sleigh-rides.

**STATE BOARD:** It shall be the duty of this Committee to make all needful preparation for facilitating the work of the State Board of Examiners.

\*NOTE: The Normal, through its Committee on Recommendations and Positions, is prepared to give systematic aid to its graduates and students in securing suitable positions to teach.

The Committee seeks to assist school authorities in procuring competent teachers. The plan is to recommend candidates best suited to fill vacancies and not to send out general letters of recommendation.

School authorities who write the Committee will have full and confidential information in regard to applicants.

School officers are cordially invited to visit the Normal to inspect the work of those whom they may wish to secure to fill positions. Correspondence is invited from Boards, Principals and Superintendents in regard to vacancies and teachers. This information will be treated in full confidence and all possible assistance will be gladly given.

While the chief work of the Committee will be to help the students who are in attendance, yet it is the purpose to lend assistance to graduates and former students in securing for themselves more satisfactory positions. To this end the full co-operation of Alumni and former students is earnestly desired. Write to the Committee when in need of a teacher. Supply information concerning vacancies.

All correspondence in regard to location of teachers should be addressed to the Secretary or the Principal.





# THE PENNSYLVANIA STATE NORMAL SCHOOL

## HISTORY

**T**HE plan of this Institution was conceived in the sixties, the first money, some twenty thousand dollars, being subscribed for its founding in 1869. The first recognition by the State was through an act of the General Assembly in 1871, but the school was not opened until May 17, 1875. Its first principal was Dr. E. B. Fairfield, who afterwards, as the first Chancellor of the University of Nebraska, so largely influenced the future of that institution.

Among the notable men present upon the opening day of the school was one of Pennsylvania's most famous educators, then State Superintendent of Public Instruction, James P. Wickersham, who stated in his public address that it was his opinion that Indiana's first building was the largest, finest and best-planned structure devoted to normal school education in the United States. A monument to its founders, that building still stands, and in honor of the first president of the board of trustees, it is known as John Sutton Hall.

In 1893 there was erected upon our campus a brick residence for men students. The building was forty by one hundred feet, and consisted of a basement and three stories. In February, 1906, this building burned to the ground. There were excellent fire escapes, so not only were no lives lost, but there were no serious injuries.

The ruins were not cold before the trustees were planning for a larger and better dormitory for our young men, and in January, 1907, the Indiana boys took possession of one of the best school residences for men in the State. The building stands upon the site of the old one, but is somewhat larger, and is known as Clark Hall, in honor of the board's second president, the late Justice Silas M. Clark, of the Supreme Bench.

In 1893, also, the board erected, to the northward of the main building, the Model School, and named it in honor of their third president, the A. W. Wilson Hall. This building contains eight large, airy classrooms, with ample playrooms in the basement for use on stormy days.

The year 1903 marked a strong advance in Indiana's material equipment. The Normal's Recitation Hall was then erected. It stands just to the southward of Wilson Hall, completing the east wing of the quadrangle. A stately structure it is and one of the most beautiful on the campus. The dimensions are a frontage of one hundred and thirty feet and a depth of one hundred and twenty-three. The building is the school proper of the Normal and contains twenty-four large beautiful rooms. The Trustees honored themselves by naming this building after one of their widely known and most faithful teachers, Jane E. Leonard.

During that same year there was erected to the westward of the south wing of John Sutton Hall another most beautiful and imposing structure, one hundred and twenty-three by ninety-two feet in size and three stories high. In the basement of this building is the laundry and storage, while on the first floor are the kitchens, dining-rooms, and the Steward's office; the Music Conservatory occupies the second and third stories. This building is known as Thomas Sutton Hall, in honor of the President of the Board of Trustees.

During the past few years something more than \$60,000 have been spent in improving the Institution's plant, the most noteworthy improvement being the erection of a cold storage plant in connection with the refectory. This cold storage plant is pronounced by experts to be one of the very best in all the country. It enables the school to manufacture its own ice, and to furnish its students at all times with the choicest fresh meats.

During the year 1910 two notable additions to our buildings were made — an annex to the dining hall, seating from eighty to one hundred; and an annex to the girls' dormitory, accommodating sixty-two girls. The dining-room annex contains a very large fireplace, which promotes good cheer and helps the ventilation materially. The annex to the girls' dormitory affords to each two girls occupying it a suite consisting of a sitting-room and bedroom. There



When Hydraengas Bloom

are two large wardrobe closets, one for each girl. In the bedroom each girl has her own bed, and there is a porcelain lavatory supplied with hot and cold water. No dormitory, however high the charges of the school, affords its occupants better rooms than these. This building is practically fire-proof, and its bathrooms — one on every floor — are tiled and finished in Italian marble. Occupants of these rooms pay from seventy-five cents to one dollar a week extra.

During the year 1913 the Trustees bought land off the Campus and across the P. R. R., and erected a Power Plant at a cost of \$140,000. This is one of the most complete plants owned by a school. It provides all heat and light and furnishes power for the elevators, ventilating fans and culinary machinery.

During the year 1914 the Ambulatory about Recreation Hall was built and the Hall itself entirely reconstructed. The "North Annex" to the girls' dormitory was built, providing rooms for seventy girls. The rooms in this annex are larger than those in the old dormitory, and they are better furnished than any other of our rooms; each girl has her own bed, her own desk, and her own study-light. An addition nearly doubling the capacity of the kitchen was built, and more than \$3,000 worth of

new kitchen appliances were added. A large fruit cave, ten feet, by sixteen feet by twenty-four feet, entirely underground, was constructed. This cave is water-proof, and enables the school to have fresh fruit practically the year around.

During the year 1915 an addition was built that doubled the capacity of the "North Annex." The rooms in the new part are better, however, than those in the part first constructed. In addition to the advantages thus afforded, each room opens into a private dressing room with lavatory supplied with hot and cold water. The entire first floor of the addition to the "North Annex," 101 feet in length is now occupied by the Library.

During the summer of 1915, an addition was built to our dining room, and \$10,000 was spent in repairing and decorating the room. Those who have seen many schools, announce their opinion that ours is the finest school dining room in America.

Indiana's student growth has never been phenomenal, but it has been steady, and has increased from 328, the total enrollment of that first term back in 1875, to more than 1,500, the number for the year just closed.



Boys' Walk Through Grove



## MATERIAL EQUIPMENT

### The Buildings

These have already been quite fully described. They all are built of stone and brick in the most substantial manner, and are heated by steam, direct or indirect, with the fan system. The main building, used as the girls' residence is equipped with three large electric passenger elevators running from the basement to the top floor, which makes the upper floors more desirable in some respects than the lower ones.

This entire building is heated by steam and lighted by electricity. Every floor is supplied with an abundance of hot and cold water, and the bathrooms, lavatories and water closets are of the most approved patterns.

On account of our method of lighting and heating, the possibility of a fire is small, while danger from it is reduced to a minimum by ample arrangements for extinguishment, and by fire-escapes abundantly provided for each floor and for each room.

In brief, this immense building is planned and furnished throughout for the convenience, safety and success of its occupants.

Each student's room is furnished with a bedstead, a bureau, a washstand, with necessary china, two chairs, a study table and a neat case of bookshelves. All rooms are carpeted and have plain shades to the windows. Many of the rooms are also furnished with single beds.

The night watchmen have their headquarters in this building, and make the rounds of all the buildings on the campus four times each night.

Each student's room in the boys' dormitory is furnished with two single iron bedsteads, a bureau, a washstand with necessary china, two chairs, and a study table. The windows are provided with plain shades.

### The Laboratories

For physics, chemistry and biology are located on the first floor of Leonard Hall. Few, if any, normal schools in this country are better equipped for science work than is Indiana.

These laboratories are supplied with every necessary instrument and equipment for individual study.

### The Library

A good reference library is accessible every day to all students. Here are found the leading encyclopedias, dictionaries and other standard reference books, historical charts, maps and other conveniences so essential to successful student life.

There is also a large library of choice works of history, biography and literature free to all students.

The Red Star system of book selection has been added. A number of books have been singled out for their humour, attractive stories, or for beauty in thought and expression.

The purpose is primarily to raise the standard of reading, and to increase love for and knowledge of the valuable works of the ages.

It is not the aim to mass books merely for the sake of making a large library; but we do aim to have every usable book and periodical.

The additions to the library during the year will aggregate about five hundred volumes.

We aim to give a brief course to each student on the use of a library.

In connection with the library is a reading-room, supplied with newspapers and periodicals as follows:

American Boy,	Delineator,
American Cookery,	Dietetic and Hygiene Gazette,
American Education,	Education,
American Homes and Gardens,	Educational Review,
American Journal of Nursing,	Elementary School Journal,
American Journal of Psychology,	English Journal,
American Magazine,	Etude,
American Primary Teacher,	Everybody's,
Atlantic Monthly,	Forum,
Base Ball Magazine,	Good Housekeeping,
Bird Lore,	Harper's Bazar,
Blackwood's Magazine,	Harper's Monthly,
Bookman,	Harper's Weekly,
Business Educator,	Hearth's Magazine,
Canadian Magazine,	House Beautiful,
Catholic World,	House and Garden,
Century,	Independent,
Christian Science Journal,	International Studio,
Collier's,	Journal of Geography,
Columbia University Quarterly,	Journal of Geology,
Cosmopolitan,	Journal of Home Economics,
Country Life in America,	Judge,
Craftsman,	Ladies Home Journal,
Current Events,	Leslie's Weekly,
Current Opinion,	Library Journal,



The West Campus in Winter

Life,  
Literary Digest,  
Living Age,  
Manual Training Magazine,  
McClure's,  
Medical Journal,  
Mentor,  
Missionary Review,  
Munsey's,  
Musical America,  
Musical Courier,  
Nation,  
National Stockman and Farmer,  
Nature,  
National Geographic Magazine,  
New England Magazine,  
Nineteenth Century,  
Normal Instructor and Primary  
Plans,  
North American Review  
Outlook,  
Outing,  
Pedagogical Seminary,  
Pennsylvania School Journal,  
Physical Culture,  
Popular Astronomy,  
Popular Science Monthly,  
Primary Education,

Psychological Bulletin,  
Psychological Review,  
Public Libraries,  
Reader's Guide to Periodical  
Literature,  
Recreation and Outdoor World,  
Review of Reviews,  
St. Nicholas,  
Saturday Evening Post,  
School Arts Book,  
School Board Journal,  
School and Home Education,  
School Journal,  
School Review,  
Scientific American,  
Scientific American Supplement,  
Scribner,  
Seawave Review,  
Something-To-Do,  
Sunset,  
Survey,  
Teachers' College Record,  
Trained Nurse,  
Travel,  
Woman's Home Companion,  
World's Work,  
Yale Review,  
Youth's Companion,

Indiana Democrat,  
Indiana Evening Gazette,  
Indiana Messenger,  
Indiana Progress,  
Indiana Times,  
Irwin Republican Standard,  
Jennette Dispatch,  
Johnstown Democrat,  
Johnstown Leader,  
Johnstown Tribune,  
Kittanning Daily News,  
Kittanning Press,  
Latrohe Bulletin,  
Leedsburg Advance,  
Ligonier Echo,  
Marion Center Independent,  
McKeesport Daily News,  
Mauness Friday Evening Call,  
Mountaineer Herald,  
New Castle Democrat,  
Oil City Derrick,  
Oil City Semi-Weekly Derrick,  
Orbisoma Dispatch,  
Pittsburgh Leader,  
Pittsburgh Sun,  
Pitt Weekly,  
Punysutawney Spirit,  
Reynoldsville Star,  
Reynoldsville Advance,  
Ridgway Advance,

Rural Valley Advocate,  
Scottdale Independent,  
Seattle Municipal News,  
Tarentum Valley Daily News,  
Uniontown Morning Herald,  
Vandergrift Citizen,  
Venango Citizen Press,  
Washington Democrat,  
Association Men,  
Christian Science Journal,  
Church News,  
Congressional Record,  
Eastern and Western Review,  
Gospel Trumpet,  
Index,  
In the Open,  
Lutheran,  
Lutheran Woman's Work,  
New York Christian Advocate,  
Patent Office Record,  
Pittsburgh Bulletin,  
Pittsburgh Catholic,  
Pittsburgh Christian Advocate,  
Presbyterian Banner,  
Sunday School Missionary,  
System,  
Today's,  
United Presbyterian,  
U. S. Bureau of Education.

#### DAILY NEWSPAPERS

New York Herald,  
Philadelphia Press,  
Pittsburgh Chronicle-Telegraph.

Pittsburgh Dispatch,  
Pittsburgh Gazette Times,  
Pittsburgh Post.

We thank the publishers for the following publications:

Allegheny Valley Gleaner,  
Altoona Mirror,  
American Issue,  
Apollo News-Record,  
Barnesboro Star,  
Beaver Daily Times,  
Beaver Falls Tribune,  
Bellefonte Republican,  
Berlin Record,  
Blairsville Enterprise,  
Brookville Jeffersonian Democrat  
Butler Citizen.

Christian Science Monitor,  
Clearfield Public Spirit,  
Clearfield Republican,  
Connellsville Courier,  
Connellsville News,  
Cresson Record,  
Curwensville Mountaineer,  
Dubois Daily Express,  
Ebensburg Mountaineer Herald,  
Greene County Democrat,  
Greensburg Daily Tribune  
Greensburg Press.

#### The Infirmary

Is pleasantly located in a retired portion of the south wing of John Sutton Hall. This infirmary, by every physician who has ever seen it, has been pronounced to be one of the finest and best in the state. It contains three tiled bathrooms, a dispensary, a kitchen and dining-room, nurses' private quarters, ample closets, ward for girls, private room for girls, ward for boys, and private room for boys. The west end is fitted for boys, the east for girls. These two apartments are separate and distinct, being divided by a hall.

Every sanitary precaution is here taken, and every necessary arrangement is provided for the intelligent care



On the East Campus in the Fall

of the sick. A graduate nurse is always in charge. Many a serious illness has been averted by early caring for the student in this Infirmary. The excellent health of our girls is proverbial, and the Infirmary is responsible in no small degree for it. No extra charge is made for care in the Infirmary, not even for the consumption of common remedies, a stock of which is always on hand. But in case the illness is such as to require the care of a physician or special nursing, the student pays that cost, and the cost of filling the physician's prescriptions. At some distance from the main buildings, and off the campus, the institution maintains a small hospital to which cases are confined if there is cause to suspect contagion.

In short, every precaution is taken to protect the health of the Indiana student; and during more than a third of a century but three deaths have occurred in the Institution, and it has never suffered from an epidemic, notwithstanding the thousands who have been under its care. Students, who because of severe or prolonged illness have to be transferred to a private hospital, have to pay the expense incurred at such institution and the cost of the transfer.

Students, who because of suffering from a contagious disease have to be removed to the school hospital, have to pay five dollars a week while in the hospital for nursing, and no deduction is made from the regular term payments.

### Boarding

The boarding department of this school is under the charge of a Steward of wide experience.

All who visit the Institution are delighted with its beautiful, spacious dining-room, and its immaculately clean kitchens, fitted up with every modern appliance of worth. The kitchen is presided over by an expert chef. There are four assistant cooks. The great bake-ovens are in the basement. We bake all our bread (white, Vienna, Graham, whole wheat, corn-bread and biscuit), pies and puddings. A professional baker has charge of the ovens.

All water served on our tables is from our own wells, drilled to a depth of more than two hundred feet.

Each table seats from eight to twelve and so far as possible is presided over by a teacher.

It is the Steward's aim to provide good, substantial, wholesome food. While it is plain, it is always the best quality to be found on our markets.

It is doubtful if there is another school in the country, whatever its character or charges, that provides a greater variety of, or more wholesome, food for its students than does Indiana. Our bills-of-fare vary with the seasons. Ice-cream is regularly served twice a week. Special meals are prepared for the sick.

Students are permitted to room and board with private families, or to room in private homes and take meals in the school, at the discretion of the Principal only.

### Laundry

The institution owns a first-class Laundry, and has it under the management of competent people. The price of board in this School includes free laundry to the extent of ten plain pieces a week, in addition to towels and napkins. In the basement of the girls' residence is a place to do washing and ironing for the use of girls only, and many of them attend to the laundering of their own handkerchiefs and other small pieces.

All articles sent to the laundry must be plainly marked with the name of the owner in some indelible form, and should be in a laundry-bag.

All water used in our laundry is sterilized, in order to eliminate any possibility of spreading infectious diseases.

### Outfit and Rooms

OUTFIT—Students are expected to provide themselves with towels, table napkins, soap and other needful toilet articles.



A Recreation Period on East Campus

**Rooms** — Students in actual attendance at the close of one term are entitled to preference in the choice of rooms for the next term. But room will not be reserved for a girl when in attendance at the school, unless she makes a deposit of five dollars with the school. If the student making deposit returns at the opening of the next term and claims her room, the deposit of five dollars will be deducted from the regular payment then to be made; otherwise, the deposit is forfeited to the school. All other students are entitled to choice of rooms in the order of the receipt of their applications.

The School authorities at Indiana do not choose rooms for individual students; because, of two rooms available, the Principal or Preceptress might choose the room that the new student would not choose. For forty years, the School has followed a method of allotting rooms which is in vogue in many of the best boarding schools of the country. At the close of the school year in June all old students who are to return the following year choose their rooms. On account of the large graduating classes, many rooms are left vacant for new students, and from these vacant rooms the new students choose their rooms when they come to Indiana in the fall, making choice in the order of their reservations. The "reservation of a room" at Indiana does not, therefore, set aside any particular room for the new student; but is simply a guarantee that a comfortable, well furnished, heated and lighted room, with privilege of bath, will be provided for the student upon her entering the State Normal School.

No rooms, selected by or for students, will be held for them beyond the second day of the term, except upon special agreement to that effect, and charge will in all cases be made for rooms thus held.

Each room is intended to accommodate two boarders, and the scale of prices given in this catalogue is arranged accordingly. Where the student, by his own choice, occupies a room alone, an extra charge will be made. Students may not room alone, except with the permission of the school's authorities.

#### Location

The Institution is fortunate in its location, the site being one of great natural beauty, while the surrounding town is

characteristically beautiful, and has developed those moral influences so desirable in the seat of an institution of learning. The town has a population of more than 6,000 and maintains churches of the following denominations: Methodist Episcopal, Free Methodist, Episcopal, Presbyterian, United Presbyterian, Catholic, Lutheran, Baptist, Wesleyan Methodist, German Lutheran and Christian.

Growth and improvement have especially marked Indiana in the past few years, and bid fair to continue. Many blocks of excellent brick paving have been laid, and contracts for many more have been let.



On the Annex Balconies



Attending a Baseball Game

The place is reached by rail without difficulty, being the northern terminus of the "Indiana Branch" of the Pennsylvania, the change from the main line being made at Blairsville Intersection, where the Indiana train awaits the main line train. The Indiana Branch connects at Blairsville with the West Penn. Division. Indiana is also on the Buffalo, Rochester and Pittsburgh, which gives connections with all northern points. The Institution is within ten minutes' walk of either depot. The Pennsylvania stops all its trains at the "Campus Landing" on the first day of each term. Both the railways put on extra

coaches at the opening of each term in order to accommodate all, if possible, with seats.

The Pennsylvania now runs a special train for Indiana students only, from our campus direct to the Union Station at Pittsburgh, at the close of each term. The train is chaperoned by teachers.

Telephone connection can be made from the main building with all leading points.

Reference has been made to Indiana's naturally beautiful location. Here in the foot-hills of the Alleghenies, fifteen hundred feet above sea-level, with a clear, pure atmosphere, its inhabitants have always been free from miasmatic or malarial complaints. For more than a third of a century the health record of the school has been phenomenal.

Our campus, comprising twenty-three acres, has its natural beauty greatly enhanced by the constant care of a landscape gardener; but its beauty is much more graphically told than mere words can do, by the photographic reproductions running through this volume. It is the belief of the Institution's authorities that such surroundings are a potent factor in the upbuilding of the student's character.

#### Purpose and Function of this School

Pennsylvania, in common with most of the American States, realized practically from its founding the necessity of an educated citizen-ship. It is axiomatic that a just and efficient government must and will be controlled and administered by the educated; hence, the genius of our government implies an educated citizen-ship. This attitude of the State toward the instruction of its people makes it the one competent agency in supplying qualified teachers for its schools. This the State of Pennsylvania does through its Public Normal Schools, whose function is the preparation of teachers for the common schools of the State. The learning and training imparted by the State through its Normal Schools has not for its purpose the bettering of the condition of one class of persons at the public expense; the school does not exist for the benefit of its students simply, but for the benefit of the whole people, and its work is done with the general welfare always in view.



Playing in the Oak Leaves

It is sometimes declared by some well-meaning critic that the normal should be "a purely professional school," meaning that the school should not do academic work, but devote itself to the teaching of pedagogics, psychology, the philosophy of education, etc. All experienced trainers of teachers realize the inefficiency of such work. Those so trained rarely make successful teachers. As well might medical students devote their time to the study of diagnosis and the theory of disease, apart from *materia medica* and the common diseases encountered in actual practice. The average high school graduate has been away from the common school subjects for from four to five years. His knowledge of those subjects was obtained at an immature age. In his normal school course they must be reviewed *from the standpoint of a teacher*. His view will be very different from the view he had as a child. The normal school must not only teach how to teach, but what to teach and the educational value of study subjects. True, it cannot and does not confine its courses to common school subjects, realizing the necessity of having the content of its courses broad and cultural. These facts make the normal school a desirable institution in which to obtain a general education for any purpose in life. More and more, far-seeing parents have recognized this, and have insisted upon the privilege of paying full tuition for having their children educated in the normal school, thus benefiting by its peculiar excellence.

For thousands of years, thoughtful men have realized the educational and cultural value of music, and its psychological effect in giving tone and sanity to mental life. American educational leaders believe in music as a school study, and insist that the common school teacher shall possess a fair degree of musical knowledge and ability. To meet this demand in training, the leading normal schools have founded strong departments of music. The department at Indiana has grown into a well-equipped Conservatory, second to none in this section of the country.

The life of a community determines the practical side of its school education. America is a business country; hence, in its cities everywhere high schools are offering business courses. To prepare teachers for this class of High School work, this Normal maintains a Business School. So thorough and excellent is the course that many are graduated from it, not to teach, but to take up business careers. In short, it is the purpose of this Institution to prepare teachers for every grade and kind of teaching of wide demand.

### Discipline

All questions of internal organization in a school must be determined by the fundamental conception of the function of the school. In determining the nature and character of discipline in a normal school, the function of the institution makes it necessary that it be but slightly, if at all, reformatory in its nature. The general welfare of the State would not be promoted by licensing one of evil tendencies or certain shortcomings to teach in the schools of the commonwealth.

It is, therefore, the policy of the administrative authorities to ask any student who does not conduct herself or

himself in all things as becomes the lady or gentleman, or who is found not to be adapted to the life and work of the school for other reasons, to withdraw from the Institution.

In the government of the school, the largest liberty consistent with good work and order is allowed. The disciplinary power of the Institution is brought to bear upon the student, only to bring him to a rational understanding of freedom, and to lead him to such self-government as will make him capable in the future of wisely governing others who shall become his pupils.

It is the desire and aim of the Faculty to make the government in the school ethical in its basis.

### Religious Influences

This school is not denominational in any sense. Its authorities, however, aim to make it a place of gentle but positive Christian influence. To this end family worship is held daily, and students are required to attend the church of their own choice on Sunday mornings.

The Y. M. C. A. and the Y. W. C. A. aid in the religious culture of all whose homes are in the Institution. They include a large portion of the students. These associations have charge of the Thursday evening prayer-meetings, and hold a joint meeting Sunday evenings. Endeavor is made to promote Sabbath observance.

Students are thus encouraged to become Christian workers, and school life is made to minister to the elevation of Christian life.

Besides these associations, there are various others of a practical type and in a highly prosperous condition.

The denominations that maintain churches in Indiana were mentioned in describing the School's location.

### The Lecture Course

The Institution maintains an excellent free lecture course for its student body. On this course is always to be found the best obtainable talent. During the past season our students had the privilege of hearing in the Chapel, among others—

Weber Quartette  
J. B. McCally (Aeronautics)  
Bishop Hughes (The American Boy)  
Gillilan (Humorist)  
Lawrence D. Kitchell (Glacier National Park)  
Spiering (Violinist)  
H. A. Adrian (Works of Burbank)  
Rev. H. Lester Smith (Evangelist)  
Dr. Miller (Health Lecture)

Frequent artist recitals by members of the Faculty of the Conservatory of Music.

### The Social Life

The residence of the young ladies and that of the young gentlemen who attend this Institution are entirely separate. All use the same dining-room, however, which adds greatly to the social and cultural life of the school. All social events in which the sexes mingle are under the direct charge of a faculty committee.





## STUDENT ORGANIZATIONS

### Literary Societies

The Erodelphian Literary Society was founded during the first years of the School. Its purpose is to give students an opportunity for practice in public speaking, and parliamentary tactics. The Huyghenian is a similar society. Both these organizations have well-furnished halls, where they hold fortnightly meetings.

### The Lincoln Debating Club

The Lincoln Debating Club is an organization for men students. Its purpose is to develop ready and useful public speakers.

The membership is limited to fifty, and these are divided into three sections, each section debating every third week. The regular program consists of a prepared debate on some serious question of the day and impromptu speeches on current topics.

The club has the benefit of a Faculty coach.

### Fraternities

#### Phi Alpha

The Iota Chapter of the Phi Alpha Fraternity was organized, February 29, 1908. The purpose of the fraternity is to promote the general welfare of its members. It is also the purpose of the Fraternity to develop and maintain high athletic standing. The Fraternity is well represented in all athletics. Good moral and scholastic standing in the School is required for membership.

#### Omega Chi

The Beta Chapter of the Omega Chi Fraternity was installed here in May, 1909. The organization has grown steadily in strength and influence, and is proud to number among its members some of the ablest boys in the school. It is heartily in favor of clean athletics, and as most of the boys are in some of the teams, it exerts its influence in that direction. At present it has some twelve active members in school.

### Sororities

#### Phi Kappa Pi

The Gamma Chapter of the Phi Kappa Pi was organized at Indiana in 1902 with a charter membership of 5. The Chapter at present numbers 15.

#### Pi Kappa Sigma

The Zeta Chapter of Pi Kappa Sigma, a normal school sorority, was organized here in March, 1909. It supple-

ments the social and literary training of its members, and maintains a scholarship and conduct test for membership eligibility.

Agonian "Fraternity," Iota Chapter

#### AKΦ

The Grand Chapter of the National Agonian "Fraternity," at their convocation in 1910, granted a charter to a club of girls in our school, installing them as the Iota Chapter of the Agonian "Fraternity." This organization is of many years standing and is particularly strong in the State of New York, the Alpha Chapter being located at Geneseo. The "Fraternity" is a link between College fraternities and Normal School literary societies, the purpose being to get from school life the highest possible good; mental, moral and social. Teachers are admitted as active members.

#### Alpha Sigma Alpha

The Alpha Gamma Chapter of the Alpha Sigma Alpha, a professional school sorority, was organized in November, 1914, from the former local sorority, Gamma Pi Beta. Alpha Sigma Alpha is a sorority of fifteen years' standing with its Alpha Chapter at Farmville, Virginia.

#### Sigma Sigma Sigma

The Grand Chapter of the Sigma Sigma Sigma Sorority, whose Alpha Chapter is located at the Normal School, Farmville, Va., granted a chapter to a club of girls in the Indiana Normal School, installing them as the Lambda Chapter, February, 1915, with fourteen charter members. This sorority is particularly strong in the South and in Western Universities. A high standard of scholarship is required. Its aim is to promote democracy and good fellowship among the students.

#### Phi Delta Phi

The Phi Delta Phi Sorority organization was formed with twelve charter members in 1910. The Sorority fosters a high standard of scholarship and supplements the opportunities for social culture.

#### Delta Sigma Epsilon

The Beta Chapter of Delta Sigma Epsilon, a professional school sorority, was organized in January, 1916, from the local club Delta Sigma. This sorority has chapters in some of the stronger western professional schools, the Alpha Chapter being located at Miami University, Oxford, Ohio.



Faculty Members at a "Bacon Fry"

**Christian Associations**

The students maintain two religious organizations—the Y. M. C. A. and the Y. W. C. A. These associations hold regular weekly meetings for devotional purposes, and occasional social gatherings. The meetings are a source of strength and help to the young people. The associations are factors for good in the School, and new students are cordially invited to identify themselves with them. Committees of the two associations meet all trains at the beginning of the terms to assist and direct new students.

Each of the associations has a furnished hall for its meetings.

**The Whatsoever Circle**

The Whatsoever Circle is a branch of the Young Women's Christian Association, which has been in operation for many years and has become noted for religious and helpful work of all kinds. Its object is, as its name indicates, to serve whosoever and wheresoever needed. Its last gift to the school is a small silver service for each of the trays to be used by the sick people.

**Alumni Association**

Indiana has graduated nearly two thousand teachers, and they constitute a loyal and enthusiastic band of supporters for their Alma Mater. The Alumni Association has been a useful factor, indeed, in the upbuilding of the School. Its services have been numerous and varied. But it is hoped that its influence may be made even more potent. No School can accomplish great things without the aid of a loyal and enthusiastic alumni. Let us not forget the fact that in our union rests the strength that will make us a success in our professional life—that it is the excellence of our work that gives reputation to our Alma Mater, and that her reputation is ours.

The Association holds an annual reunion at Commencement time. There is both a business meeting and a banquet.

**The Madrigal Club**

The Madrigal Club is a vocal-musical organization for women students only. The best part-songs are presented from time to time.

**The Glee Club**

The Glee Club of young men studies works for male voices under the direction of a member of the Conservatory faculty. An annual concert is given in the Chapel, and an extended concert tour is made during the spring vacation. Members of the Club are selected by competition and any male student of the School is eligible.

**The Vesper Chorus**

This organization numbers about seventy voices picked from the students of the School. It renders standard choral works at the Sunday evening Vesper services, and from time to time will give oratorios and other large choral works.

**Athletics**

The Institution's reputation in athletics is so well known that comment is scarcely necessary here; the Football and Baseball teams have for years won a big majority of the season's games, and the Track Team has been the champion team among schools of our rank for years in Pennsylvania and surrounding states. The Football team was the acknowledged champion Normal football team of the State of Pennsylvania for 1915, and the Scholastic Champions for Western Pennsylvania. Three members of the 1915 team were chosen on the Middle Atlantic Championship team, picked by Walter Dunn, and five Indiana men were first choice on the All-Normal School Championship team for the State of Pennsylvania.

The past year Indiana has been able again to boast of sterling athletic teams.

The girls' basketball team was the champion team of Western Pennsylvania for 1913, and held the championship in Western Pennsylvania and Eastern Ohio for 1914. Following is a schedule, with the results of the games:

January 17	Indiana 18—Edgewood 8
January 24	Indiana 27—Windber 6
January 31	Indiana 31—Wilksburg 12
February 6	Indiana 26—Langwood 6
February 8	Indiana 10—Blairsville 4
February 14	Indiana 20—Geneva College 4
February 16	Indiana 12—Wilksburg 11
February 23	Indiana 24—Alliance 12
February 28	Indiana 27—Allegheny 7
March 7	Indiana 47—Geneva College 12
March 14	Indiana 32—Kane 4
March 21	Indiana 25—Blairsville 9
March 29	Indiana 10—Windber 5
March 31	Indiana 36—Crafton 10

Following is a complete schedule of the girls' basketball team for the season of 1916, and the record portends that the Indiana girls will annex another championship this season:

January 28	Indiana 20—Crafton 10
January 30	Indiana 30—Windber 13
February 5	Indiana 38—Jennette 7
February 21	Indiana 24—Windber 12
March 8	Blairsville at Blairsville
March 10	Tyrone at Indiana
March 11	Blairsville at Indiana
March 13	Crafton at Crafton
March 17	Williamsport at Indiana
March 23	Tyrone at Tyrone
March 24	Williamsport at Williamsport
March 25	Hasset School of Gymnastics at Harrisburg

The second year for a boys' basket ball team has proved to be an added attraction to the athletic program



A Campus Scene

of the school, and in this branch of athletics Indiana has been highly successful. The game has been enthusiastically taken up by the boys, and Coach William F. Smith, with a wealth of material, has high hopes of annexing the Scholastic Championship of Western Pennsylvania to Normal's Athletic Trophies. Following is a complete schedule for the 1916 season:

January 15	Indiana 62	Youngwood 9
January 22	Indiana 20	Puuxsntawney 16
January 29	Indiana 45	Pitt Freshmen 23
February 3	Indiana 28	Slippery Rock 30
February 4	Indiana 36	Avalon A. C. 16
February 5	Indiana 19	Pitt Freshmen 27
February 11	Indiana 41	Clearfield 29
February 12	Indiana 39	East Liberty Academy 16
February 18	Indiana 47	Kittanning 21
February 21	Indiana 34	Greensburg 31
March 4	Indiana 45	Kiski 29
March 6	Indiana 14	Slippery Rock 21
March 11	Kiski at Kiski	
March 18	Kittanning at Indiana	
March 25	Greensburg at Indiana	

The base ball team for the season of 1915, coached by William F. Smith, was one of the best in the country, and one of the few teams that succeeded in defeating the Chinese University team of Honolulu. The schedule played, with the results of the games, follows:

April 26	Indiana 8	Waynesburg College 7
May 1	Indiana 0	Pitt Freshmen 0 - 11 innings
May 5	Indiana 4	Pittsburgh Scholastics 3
May 6	Indiana 17	Greensburg 1
May 11	Indiana 12	Altoona Apprentice 2
May 13	Indiana 10	East Liberty Academy 4
May 14	Indiana 13	Westminster College 3
May 17	Indiana 5	Duquesne 17
May 18	Indiana 2	Slippery Rock 6
May 26	Indiana 7	Chinese University 6
May 28	Indiana 8	Slippery Rock 3
May 31	Indiana 6	Kiski 5

June 5	Indiana 2	Kiski 15
June 9	Indiana 7	Duquesne 4
June 12	Indiana 1	St. Vincent College 8
June 18	Indiana 9	Pittsburgh Collegians 10
June 19	Indiana 1	Pittsburgh Collegians 2
June 22	Indiana 9	St. Vincent College 9 - 12 innings

The foot ball team in the fall of 1915, coached by William F. Smith, was perhaps the finest working and strongest team ever seen in a secondary school. Not once during the entire season were Normal's colors lowered. The schedule was one of the hardest ever played by an Indiana team, and the season was entirely successful. Indiana won the Preparatory School Championship of the State. The schedule of the games played, with their results, follows:

September 18	Tarentum Collegians 0, Indiana 26
September 25	Clearfield High School 0, Indiana 52
October 2	East Liberty Academy 0, Indiana 76
October 9	Waynesburg College 0, Indiana 191
October 16	Penn State Freshmen 0, Indiana 0
October 23	Slippery Rock 0, Indiana 33
October 30	Franklin College 0, Indiana 73
November 6	Mansfield Normal 6, Indiana 14
November 13	Pitt Freshmen 0, Indiana 14
November 20	Kiski 6, Indiana 13

This Institution pays nothing to the men on its teams, directly or indirectly, and all such men must be *bona fide* students. Our men play for the love of the sport and the glory of Indiana.

### Graduation

In order to be graduated from any Pennsylvania State Normal, the candidate must have passed satisfactory examinations under the Faculty in all the branches required in each year of the four-year course, and under the State Board in the branches required in the third and fourth years of the course. The candidate must also have spent



Wilson Hall — The Training School

the third and fourth years as a student in the school, unless a graduate of an accredited college, in which case residence during the fourth year only may be required.

Graduates of second grade high schools may be required to spend three years in residence at the school; but it may be possible to shorten this period in exceptional cases.

### Certificate and Diploma

The State Normal Certificate is issued to those who are graduated. It entitles the holder to teach in the public schools of the State for two years without further examination. The State Normal Diploma is a license for life to teach in this State, and is issued to graduates who have taught in the common schools of the State for two full annual school terms of not less than seven months each after graduation, and who present certificates of successful teaching from each of the school boards, countersigned by the county, city or borough superintendent. The school will furnish graduates blanks for these certificates when they ask for them. A charge of fifty cents is made to cover the expense of issuing the diploma, and an additional charge of one dollar is made if the name of the graduate is engrossed thereon. Those who want their diplomas sent to them by mail must send twenty cents to pay for registration.

### Cap and Gown

The regulation cap and gown, sanctioned by the Intercollegiate Bureau and Registry of Academic Costume, are worn by Seniors of this Institution, upon the proper occasions.

The cost of the cap and gown ranges from \$4.00 up.



The East Entrance



The Greek Seats at Entrance to Grove

## Suggestions to Prospective Students

### How to Enter the School

Upon arrival at Indiana, come at once to the Normal, but a short distance southwest of the Pennsylvania depot, and southeast of the B. R. and P. depot.

The Registrar's office is just to the left of the north entrance of the main building. All preliminary arrangements will be made here, when the students will go to Leonard Hall just north of the main building, to be classified. No student is classified who does not show the Principal's receipt for payments required at entrance. After classification, consult with the Preceptor or the Preceptress relative to the engagement of a room.

### Come Early

Success demands that you be here early. Tardiness in the commencement of a term, or irregularity of attendance after the commencement, is a very serious hindrance to success. Be here and ready for work on the very first day and the very first hour of the term.

### Time for Thorough Work

It often happens that an ambitious young man or woman limited in means, and desirous of commencing life's

active labors as soon as possible, determines to try to do two years' work in one, or that of three in two.

Such a course is scarcely ever advisable. One essential element in the teacher's preparation is time. Solid attainment is never a mushroom growth. Two years' work demands two years in which to do it well; and unless work



On one of the Girls' Tennis Courts



Lovers' Lane

is well done, the result will prove a source of regret through many years of mistakes, which might have been avoided had more thorough preparation been made. If you need more than a year for your work, and have only the means at command for one year's expenses at school, come for the year, and then, by remaining out of school for a time, make it possible to return and complete your course. It is not an absolute necessity that you graduate at a certain time; it is absolutely essential to your true success that you make thorough preparation.

#### Visits

Success demands concentration of thought. This is prevented by frequent visits at home or elsewhere, and usually time thus spent greatly hinders the progress of the student. Make few, if any, visits away from school.

#### Your Own Books

While you will find many books of reference here, still it is advisable for you to bring all the books you have, that you may make personal and daily use of them. The habit of such use is of incalculable importance, and the school life should ever minister to the formation of such habits as will lead to success in the after walks of life. Bring your books with you; place them where you can conveniently use them, and by their use form a habit, the value of which you can never overestimate.

#### Conform

It is the school's interest and purpose to serve you, but this it can do but poorly unless you conform to the life of the Institution. Make up your mind to get all the good out of the school you can. Come with the purpose of being happy in your work, of getting acquainted and entering heartily and cheerfully into the complete life of the school, making it all yours.

#### The School's Reputation Yours

The Indiana Normal proposes to maintain a high standard of excellence, both as to scholarship and as to attainment of skill in teaching.

Our inquiry is, and will remain, not how many we can graduate, but how many, and who, are thoroughly prepared for graduation.

For the sake of those who shall employ our teachers, and for the sake of the teachers themselves, we desire to make our diplomas valuable and preserve to them their value; and we trust that you will appreciate the fact that you must yourself contribute to so desirable an end.

#### Additional Subjects on Diplomas

Persons who have been graduated may be examined by any State Board in any higher branches, and the Secretary of the Board of Examiners shall certify on the back of their diplomas to the passing of the branches completed at said examination.



Hunting Four-leaf Clovers

## STATEMENT OF EXPENSES

	Fall year, 40 weeks	Fall term, 15 weeks	Winter term, 15 weeks	Spring term, 12 weeks
*Total charge (including enrollment fee, board, room, heat, light and laundry, for boarders preparing to teach	\$200 00	\$75 00	\$65 00	\$60 00
Total charge (including enrollment fee, tuition, board, room, heat, light and laundry) for boarders not preparing to teach	260 00	97 50	84 50	74 00
*Tuition for day students preparing to teach	Free	Free	Free	Free
*Total charge for day students preparing to teach	15 00	5 00	5 00	5 00
Total charge for day students not preparing to teach	75 00	27 50	24 50	23 00
EXTRAS				
Drawing	10 00	15 00	13 00	12 00
Typewriting		6 00	5 00	4 00
Shorthand		12 00	10 00	9 00
Elocution	Two lessons per week (private)	15 00	14 00	13 00
	One lesson per week (private)	10 00	8 00	7 00
‡Domestic Science		3 00	2 00	2 00
‡Manual Training		3 00	2 00	2 00
‡Special Normal Domestic Science	60 00	22 50	19 50	18 00

\*FREE TUITION — The State pays the tuition of students who comply with the conditions set forth in the following statute passed by the Legislature of Pennsylvania in 1905:

"For each student 17 years of age, who shall sign an agreement binding said student to teach in the common schools of this State two full annual terms, there shall be paid the sum of one dollar and fifty cents a week in full payment of the expenses of tuition of said student."

\*Provided, That each student in a State Normal School, drawing an allowance from the State, must receive regular instruction in the science and art of teaching in a special class devoted to that subject for the whole time for which such an allowance is drawn."

"In case of a defect in the State appropriation, students at the different State Normal Schools will receive their pro rata share of the appropriation, and will be required to pay balance to the school."

†Persons, not preparing to teach, who desire to take Domestic Science or Manual Training only would have to pay, in addition to this "extra" fee, \$200.00 for the year, proportionately for a term, if boarders, if day students, they would have to pay \$75.00 a year, and proportionately for a term in addition to the "extra."

‡Boarding students, preparing to teach Domestic Science, who desire to take the Special Normal Domestic Science Course would have to pay in addition to this extra fee \$200.

A charge of \$1.00 a term is made for a Lock Post-Office Box, and must be paid by all students.

The cost of books is an item of expense that cannot be determined because a student can take a longer or shorter program as he may elect, and because he may own part of the books that he will need; but it has been found, by long experience, that the average rental for books amounts to about \$1.50 per term.

Students remaining at the School during the Thanksgiving recess, or the Christmas or Easter Vacation, will be charged the transient rate for board, \$1.00 per day. For lunch only taken at the school the charge is \$1.50 a week.

There are rooms on the first and second floors of John Sutton Hall for which a special price is charged. There are also in various parts of the building, a few suites for which an extra charge is made. In the Annex an extra charge of one dollar a week for each occupant is made. These rooms come *en suite*, each occupant has her own bed and wardrobe, and the bedrooms are supplied with lavatories furnishing both hot and cold water. In the North Annex an extra charge of seventy-five cents a week for each occupant is made. Girls occupying rooms for which no extra charge is made will pay fifteen cents

extra per week if single beds are provided, to meet the extra expense of laundry for bed linen.

At the opening of the year, all necessary electric lamps will be furnished free, after which the student will pay for extra lamps.

We have a very limited number of small rooms that are let for single occupancy, at an extra charge of seventy-five cents a week. In case a student is permitted to occupy a double room alone, she must pay one dollar a week for the privilege. If the room is one for which extra rent is charged, the occupant, in addition to the above mentioned charge of one dollar, must pay the full extra that two girls would pay. For instance, if a student were occupying alone one of the best suites in the Annex, she would pay three dollars per week extra. With a roommate, in the same room, she would pay but one dollar extra per week.

### Estimated Cost of Attending the Normal One Year For Student Preparing to Teach

Enrollment Fee	8 15 00
Room, Board and Laundry	185 00
Rental of Lock Post-Office Box	3 00
Rental of Books	4 50
Paper, Pencils, Drawing Materials, etc.	10 00
Fees in Domestic Science or Manual Training	7 00
	\$224 50

If student is not preparing to teach, add \$60.00 to above.

If student desires room with single beds, add \$6.00 to above.

If student desires room with running hot and cold water, add \$40.00 to above.

### Amount and Time of Payments

#### Fall Term

At beginning of Term—

All day students taking State Aid will pay 8 5 00

All day students not taking State Aid will pay 27 50

All boarding students will pay 75 00

The above payments include the enrollment fee.



The East Campus in Winter

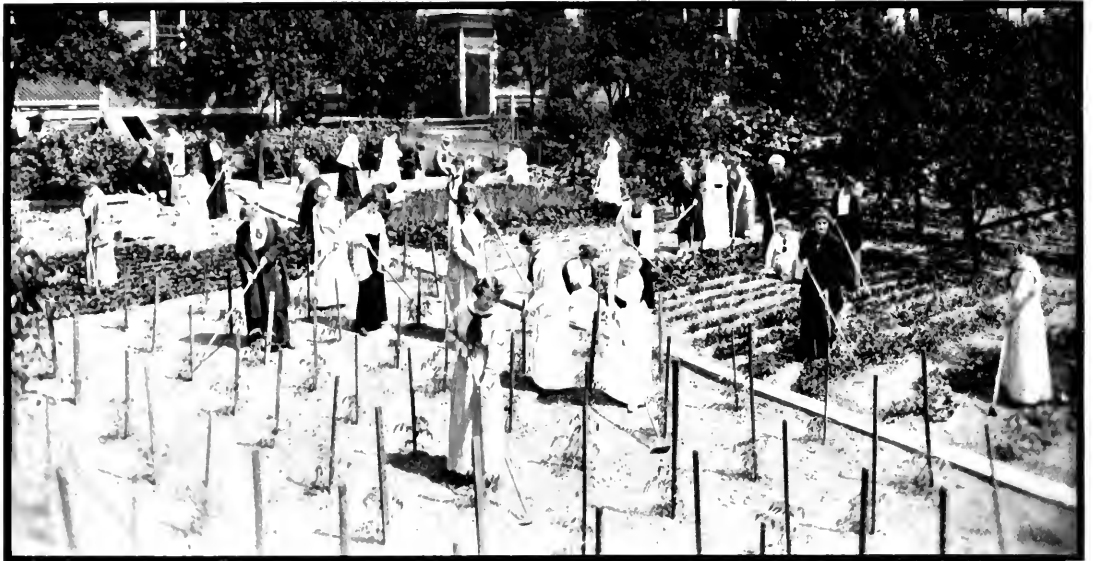

A Lesson in Kitchen Gardening

At middle of term, all bills for extra room rent, music, extra charges for any courses outside the regular normal courses, etc., are due from all students. The regular normal tuition amounting to \$22.50 is also due at this time from boarding students not taking State Aid.

Boarding students who are seventeen years of age, or over, and are preparing to teach in this State, do not have the regular normal tuition to pay. Such students, unless they have incurred extras as mentioned above, have only the first payment of \$75.00 to make during this term. This statement modified to suit the condition applies to the other two terms.



A Wreath for her Hair

#### Winter Term

At beginning of Term—

All day students taking State Aid will pay . . . \$ 5.00

All day students not taking State Aid will pay . . . 24.50

All boarding students will pay . . . . . 65.00

At middle of Term, bills covering the same items as for the middle of the Fall Term fall due. The regular normal tuition for the Winter Term is \$19.50.

#### Spring Term

At beginning of Term—

All day students taking State Aid will pay . . . \$ 5.00

All day students not taking State Aid will pay . . . 23.00

All boarding students will pay . . . . . 60.00

At middle of Term, bills covering the same items as for the middle of the Fall Term fall due. The regular normal tuition for the Spring Term is \$18.00.

#### How to Pay Bills

An "enrollment fee" of five dollars for each term is charged all students, and is included in all first payments. This fee entitles the student to a ticket of admission to all athletic events, the course of the University Extension Lectures and all other lectures under the auspices of the school.

*State Aid is not credited before the end of the term.*

Bank Drafts, Checks, Express and P. O. Orders are accepted. Payments must be made, or satisfactorily provided for, before students are assigned to classes.

Students desiring to leave school before the close of the term must report to the Principal and settle any unpaid accounts.



Visitors expecting to remain more than three days are requested to make arrangements in advance with the Principal.

Meal tickets for visitors can be obtained in the Book Room.

All bills are payable to the Principal, and all checks should be made payable to James E. Ament, Principal.

### Statement of Expenses in the Conservatory

	Full year, 10 weeks	Full term, 15 weeks	Winter term, 13 weeks	Spring term, 12 weeks
Incidental fee, all students	\$ 15 00	8 50	8 50	8 50
Board, room, heat, light and laundry	185 00	70 00	60 00	55 00
Tuition, regular course	120 00	45 00	39 00	36 00
Public School Music Course, for students preparing to teach	100 00	37 50	32 50	30 00
Public School Music Course, for students not preparing to teach	160 00	60 00	52 00	48 00
Special students in Piano, Organ, Voice, Violin or Wind Instruments:				
One lesson per week	10 00	15 00	13 00	12 00
Two lessons per week	80 00	30 00	26 00	24 00
Class lessons in any Theoretical Subject	15 00	5 00	5 00	5 00
Class lessons in Piano, Voice or Violin, under student teachers	20 00	7 50	6 50	6 00
Organ rental, 45 minutes per day	7 50	2 50	2 50	2 50
Piano rental, 45 minutes per day	30 00	10 00	10 00	10 00

NOTE: No reductions are made for lessons lost except in cases of protracted illness.

NOTE: Students are expected to practice from one to five periods per day, according to the degree of advancement and the nature of the work.

### Deductions and Refunds

(Read carefully)

No deduction is made for absence the first two or the last three weeks of a term, for any cause whatever.

For absence four consecutive weeks or more on account of the student's *personal* illness, one-half the paid-in charges for the time lost is refunded; provided the student's physician in attendance certifies that the illness was of such a character as to render the student unable to attend school. A proper blank for this certificate will be furnished by the school.

When a student drops out of a strong and popular school, he vacates a place that might have been occupied by another, who would have remained through the term.



West End of Conservatory Hall

The school's expenses for light, heat, etc., are not lessened by the student's dropping out. The teachers who could teach him still remain and draw their salaries. Food for a large school cannot be bought daily on the markets of a small town; consequently, the authorities, calculating on a full school, must contract for food in advance for a term, and sometimes for a year. For these reasons some of the best conducted schools will make no refunds for any cause, but insist upon a full year's payment in advance, against which no claims will be recognized. Indiana, however, as indicated above, will share the loss with the parent or guardian where the absence is caused by the student's sickness. August 31st is the close of the School's fiscal year, when the State Audit is made, and after that date no refunds for any reason or purpose whatsoever are made.

In cases of light illness, a student will be cared for in our Infirmary. No charge will be made for nursing. If the attendance of a physician is needed, the student must meet his charge. In case of serious illness, it will be necessary for the student to be removed either to her home or to a private hospital, in which case the student must meet the charges.

The school maintains a small hospital to which persons suffering from contagious diseases are removed. Students occupying this hospital are charged five dollars a week for



On the Boys' Tennis Courts

general care, not including that of a physician or trained nurse. No deduction from the regular charges of the Institution is made for such students because of time lost from their classes.

The Infirmary of this Institution, with wards for both sexes, private rooms, dispensary, baths, buffet, etc., is one of the best and most complete to be found. It is at all times in charge of a professional nurse, of wide experience.

### A Comparison of School Expenses

We are often asked by prospective students and parents contemplating the education of a son or daughter, if the charges at Indiana are reasonable. For the information of such we offer the following comparisons:

Indiana's charge for a full year of 40 weeks, for all fees, tuition, board, room, heat, light and laundry, in the Normal Department, is from \$200 to \$260.

The best of the smaller colleges of our State, such as Haverford, Lafayette and Swathmore, charge for board, room and tuition, exclusive of laundry and sometimes class fees, from \$300 to \$375.

Phillips Academy in Massachusetts gives \$465 as "moderate" for tuition, board and room for one year, and \$595 as "liberal."

As an example of the cost of attending one of the great universities of high grade, we mention Princeton, where the average cost is \$568 a year.

Many of the country's best private schools charge from \$600 to \$1,500 a year, and the year in such schools seldom exceeds 36 weeks in length.

The State Normal is not designed to be a money-making institution; hence, its charges are kept down to the actual cost of maintenance.

### Text Books

Stationery and text books used in the Institution can be purchased at the Book Room in the main building at regular prices; or the text books can be rented at reasonable rates by those who do not wish to purchase.

Any student entering the Institution, who has been a student during some previous term, will not be given credit in the Book Room until he has canceled any indebtedness that he may have left standing against him in that department.

The following is a list of text books in use:

AGRICULTURE—  
Productive Farming—Davis.  
ASTRONOMY—Steele.  
BOTANY—Bergen.  
BUSINESS—  
Bookkeeping—Rowe.  
Burrough's Business Practice—Handbook.  
Commercial Law—Gano.  
Correspondence—Belding.  
Shorthand—Graham.  
Typewriting—Fritz-Eldridge.  
CHEMISTRY—Brownlee and others.  
Laboratory Manual—Brownlee and others.  
CIVIL GOVERNMENT—Willoughby, Boynton.  
ENGLISH—  
Composition and Rhetoric—Maxwell and Smith.  
Composition and Rhetoric—Scott and Denny.  
Evolution and Expression—Elson.  
GRAMMAR—Maxwell, Baskerville and Sewell.  
Structure of English Sentence—Kimball.  
AMERICAN LITERATURE—Halleck and Painter.  
ENGLISH LITERATURE—Halleck and Painter.  
LOGIC—Perry's Argumentation.  
SPELLING—Champion.  
ETHICS—Hyde.  
FRENCH—  
French Reader—Super, Adrich and Foster.  
Grammar—Fraser and Squair.  
L'Albe Constantin—Haley.  
Livre de Lecture et de Conversation—Fontaine.  
Auteur: Marie Claire A Villeville.  
GEOGRAPHY—  
Descriptive—Maurey.  
Physical—Maurey-Simons.  
GEOLOGY—Brigham.  
GERMAN—  
Grammar—Manfred.  
Immensee—Storms.  
Deutsche Lieder—Seherer and Dirks.  
Deutsche Heimat—Schra-kamp.  
Das Edle Blut—Wildenbruch.  
Daheim—Allen.  
Maerchen und Erzaelungen—Guerber.  
Im Vaterland.  
Minna von Barnehelm—Les-sing.  
Wilhelm Tell—Schiller.  
Die Jungfrau v. Orlenas—Schiller.  
German Composition—Wes-selhoft.  
Leberrecht Huenchen—Seidel.  
Brigitta—Gore.  
Die Journalisten—Thomas.  
Der Fluch der Schoenheit—Thomas.  
Der Schwiegersohn—Heller.  
GREEK—  
Anabasis—Goodwin and White.  
First Greek Book—White.  
Grammar—Goodwin.  
Iliad—Seymour.  
Prose—Pearson.  
HISTORY—  
English—Lancaster.  
General—Harding, Robinson, Ashley.  
United States—Hart and Muzzy.  
LATIN—  
Caesar—Bennett.  
Cicero—Bennett.  
First Year in Latin—Smith.  
Grammar—Bennett.  
Prose—Daniel.  
Virgil—Bennett.  
MATHEMATICS—  
Algebra—Milne.  
Arithmetic—Hamilton, Hull.  
College Algebra—Wells, Slaughter and Lennes.  
Geometry—Smith.  
Solid Geometry—Wentworth.  
Surveying—Wentworth.  
Trigonometry—Granville.  
MUSIC—Vocal—Cogswell.  
PEDAGOGICS—  
History of Education—Graves.  
Methods—McMurry, Bagley.  
School Management—Hewett.  
PHYSICS—Hoadley.  
Laboratory Manual—Chute.  
PHYSIOLOGY—Walker.  
PSYCHOLOGY—Betts.  
ZOOLOGY—Davison.  
Laboratory Manual—Harvey.





# COURSES OF INSTRUCTION

Adopted by the Board of Principals

## Regular Course

Students admitted to the First Year shall have a fair knowledge of Arithmetic, Reading, Orthography, Penmanship, United States History, Geography, Grammar, Physiology, Civics and the Elements of Algebra to Quadratics. Test by Faculty.

	Sixty minute periods	Forty-five minute periods
<b>First Year</b>		
Algebra	120	160
Latin	120	160
School Management	120	160
School Law	120	160
Orthography	30	40
Reading and Public Speaking	40	50
Ancient and Mediaeval History	80	100
Physical Geography	40	50
Arithmetic	80	100
Grammar	120	160
Vocal Music	40	50
Physical Training	60	80
Manual Training or Domestic Science	40	50
		1160

## Second Year

	Sixty minute periods	Forty-five minute periods
<b>Second Year</b>		
Plane Geometry	120	160
Rhetoric, Composition and Classic	120	160
Botany	80	100
Bookkeeping	40	50
Modern History and English History	80	100
Caesar	120	160
General Methods	120	160
Drawing	80	100
Physical Training	60	80
Manual Training or Domestic Science	40	50
Civics	40	50
		1170

## Third Year

	Sixty minute periods	Forty-five minute periods
<b>Third Year</b>		
Psychology and Observation	120	160
Cicero, German or French	120	160
Literature, English and American	80	100
History, U. S.	40	50
Geography	60	80
Physiology and School Sanitation	60	80
Solid Geometry and Trigonometry	120	160
Methods in History and Geography	80	100
Chemistry	120	160
Physical Training	60	80
Zoology	40	50
		1180

## Fourth Year

	Sixty minute periods	Forty-five minute periods
<b>Fourth Year</b>		
Practice Teaching	120	160
History of Education	80	100
Agriculture and Nature Study	80	100
Arithmetic	40	50
Grammar	40	50
Methods in Arithmetic and Grammar	80	100
Virgil, German or French	120	160
Public Speaking	40	50
Physics	120	160
Drawing	40	50
Manual Training or Domestic Science	40	50
Physical Training	60	80
		1110

In the Third Year the History of Arts and Sciences may be substituted for Cicero, French or German. Geology and Astronomy may be substituted for Solid Geometry and Trigonometry. French or German may be substituted for Solid Geometry or Trigonometry.

In the Fourth Year Ethics, Logic and Sociology may be substituted for Virgil, French and German. Philosophy of Education or Surveying may be substituted for Ethics, Logic or Sociology.

Spanish may be substituted for French or German.

Methods of Music may be substituted for Logic, Sociology, Ethics, Surveying or Principles of Education.

After 1916 no degrees shall be granted by the Normal Schools.

The above course is based on the "unit" plan as proposed by the Carnegie Foundation.

A "unit" represents a year's study in any subject in a secondary school constituting approximately a quarter of a full year's work.

This statement is designed to afford a standard of measurement for the work done in a secondary school. It takes the four-year High School course as a basis and assumes that the length of the school year is from thirty-six to forty weeks, that a period is from forty to sixty minutes in length and that the study is pursued for four or five periods a week; but, under ordinary circumstances, a satisfactory year's work in any subject can not be accomplished in less than one hundred and twenty sixty-minute periods or their equivalent. Schools organized on a different basis can nevertheless estimate their work in terms of this unit.

## Conditions of Admission

1. Properly certified graduates of approved Pennsylvania high schools of the first grade and city high schools as listed by the Department of Public Instruction, shall be admitted to the third year of the Four Years' Course of the State Normal Schools without examination, and be



Returning from Christmas Vacation by P. R. R. Special

### Four-Year Course as Arranged for the Indiana Normal School

Term	Freshmen, or First Year	Sophomore, or Second Year	Junior, or Third Year	Senior, or Fourth Year
<b>Fall Term</b>	Algebra I Latin I School Management I Grammar I Manual Training Physical Geography Arithmetic I	Geometry I Drawing I Rhetoric and Comp. I History (Ancient and Mediaeval) Caesar I Methods I	Psychology and Observation I Cicero I Literature, English Solid Geometry Chemistry I Zoology	Virgil I Grammar Arithmetic Physics I History of Education I Drawing III Manual Training
<b>Winter Term</b>	Algebra II Latin II School Management II Grammar II Arithmetic II Spelling Physical Training	Geometry II Botany I Rhetoric and Comp. II History (Modern) Caesar II Methods II Physical Training	Psychology and Observation II Cicero II Literature, American Geography Trigonometry Chemistry II Physical Training	Virgil II Teaching I Methods of Arithmetic Physics II History of Education II Public Speaking Physical Training Manual Training
<b>Spring Term</b>	Bookkeeping Latin III School Law Reading Vocal Music Physical Geography	Civics Botany II Classics English History Caesar III Methods III Drawing II	Psychology and Observation III Cicero III Physiology Methods in History History, U. S. Chemistry III Methods in Geography	Virgil III Teaching II Methods of Grammar Physics III Agriculture and Nature Studies Manual Training

In the Third Year the History of Arts and Science or German or French may be substituted for Cicero. Geology and Astronomy may be substituted for Solid Geometry and Trigonometry.

In the Fourth Year Ethics, Logic and Sociology or German or French may be substituted for Virgil. Philosophy of Education, or Surveying, may be substituted for Ethics or Sociology.

Women may substitute in this course Domestic Science for Manual Training. Manual Training or Domestic Science is given once a week through the year.

### Normal Preparatory

The following sub-freshmen, or preparatory, year is offered at Indiana State Normal School:

Fall Term		Winter Term		Spring Term	
A Algebra	A Grammar	B Algebra	B Grammar	C Algebra	A Composition
A Arithmetic	A Reading	B Arithmetic	A Spelling	B U. S. History	A Physiology
A Geography		A U. S. History	A Civics		Penmanship

conditioned in the branches that have not been satisfactorily completed by such students.

2. Properly certified graduates of approved Pennsylvania high schools of the second grade shall be admitted to the second year of the Four Years' Course of the State Normal Schools without examination, and be conditioned in the branches that have not been satisfactorily completed by such students.

3. Properly certified graduates of approved Pennsylvania high schools of the third grade shall be admitted to the first year of the Four Years' Course of the State Normal Schools without examination, and be conditioned in the branches that have not been satisfactorily completed by such students.

4. A person who desires to be admitted to the second or the third year without having previously attended an accredited high school, must have a certificate of a commissioned Superintendent of Schools, showing that he has pursued the branches of the first year or the first and second years, with his standing in those branches, or must pass a satisfactory examination by the Faculty in said branches, or be conditioned in them. But the studies in which any one is conditioned under this rule or any one of the rules above, shall not foot up more than 320 weeks.

5. If the Faculty of any State Normal School or the State Board of Examiners decide that a person is not prepared to pass an examination by the State Board, he shall not be admitted to the same examinations at any other State Normal School during the same school year.



Campus Stroll after a Snow Storm

6. If a person who has completed the State Board examinations required for admission to the classes of any year at any State Normal School desires to enter another Normal School, the Principal of the School at which the examination was held shall send the proper certificate to the Principal of the school which the person desires to attend. Except for the reason here stated, no certificate setting forth the passing of any studies at a State Normal School shall be issued.

7. Candidates for graduation shall have the opportunity of being examined in any higher branches, including vocal and instrumental music and double entry bookkeeping; and all studies completed by them shall be named in

## College Preparatory Course

The College Preparatory Diploma will be granted to those completing this course. Special courses may be planned for colleges requiring less entrance work, but no diploma will be granted unless the course as outlined below is completed.

### Sub-Freshman

FALL	WINTER	SPRING
A Arithmetic A Grammar Geography Manual Training or Domestic Science A History	B Arithmetic B Grammar A Spelling Manual Training or Domestic Science B History	Penmanship Physiology Reading Manual Training or Domestic Science A Civics

### Freshman

A Algebra Latin I Grammar I Physical Geography Civics	B Algebra Latin II Grammar II Arithmetic I Spelling	C Algebra Latin III A Composition Arithmetic II U. S. History	Cicero I Literature I Chemistry I Geometry I German I	Cicero II Literature II Chemistry II Geometry II German II	Cicero III Zoology Chemistry III Solid Geometry German III
---	---	---	---	--	--

### Sophomore

Algebra I Drawing I English I History I Caesar I	Algebra II Botany I English II History II Caesar II	Drawing II Botany II English Classics History III Caesar III	Virgil I Physics I College English German IV Public Speaking	Virgil II Physics II College English German V Trigonometry	Virgil III Physics III College English German VI Surveying
--	---	--	--	--	--

Note.—Substitutions may be made to suit the requirements of the classical, scientific, or engineering courses of the various colleges. French may be substituted for the third and fourth years of Latin; Greek may be substituted for German. Mechanical Drawing, Geology and Astronomy may be substituted for Solid Geometry, Trigonometry and Surveying. Grades will be accepted from accredited high schools.

A college preparatory diploma will be granted to those completing this course. Special courses may be planned for colleges requiring less entrance work, but no diploma will be granted.



New Ambulatory Around Recreation Hall

their certificate. Persons who have been graduated may be examined at any State examination in any higher branches, and the Secretary of the Board of Examiners shall certify on the back of their diplomas as to the passing of the branches completed at said examination.

8. A certificate setting forth the proficiency of all applicants in all the studies in which they desire to be examined by the State Board of Examiners shall be prepared and signed by the Faculty and presented to the Board. Studies that have been completed at a high school shall be distinguished by the words "high school" or the initials "H. S." A separate list of each class shall be prepared for the use of each examiner together with a separate list of students conditioned in any branch, with the branches in which they were conditioned and the grades shall be indicated in every list where substitution is made or extra branches are taken. These lists shall be ready for the State Board before the examination begins.

9. No State examination shall be given to any student on part of a year's work unless the study is completed, but (except in the last year's examination) a student may be conditioned by the State Board of Examiners in not more than two subjects, covering not more than one period of work for a year. Accurate records of these conditions shall be promptly sent to the Superintendent of Public Instruction and the fact that the students thus conditioned have taken up such subjects and passed them by the Faculty shall be certified to in writing to the State Board of Examiners before such students are admitted to another State Examination.

10. Within fifteen days after the examination by the State Board at any Normal School, the Principal of the school shall send to the Department of Public Instruction a complete list of all who have taken advanced branches together with a list of these branches, also a list of those to whom diplomas and certificates are granted, and a list of those who passed the State examination in any year, naming the year.

11. Graduates of State Normal Schools in the regular course, and graduates of colleges approved by the College and University Council, who shall satisfactorily pass the Faculty and State examinations in the course required therefor, shall receive the degree of Bachelor of Pedagogics. And Bachelors of Pedagogics who have, after receiving such degrees, taught successfully for two years, and passed the Faculty and State examinations in the course required therefor, shall receive the degree of Master of Pedagogics.

12. Residence for the last two years shall be required of all students, except in the case of graduates of Four Years' Courses in colleges approved by the College and University Council, who may be graduated after one year's residence.

NOTICE: The above regulations have been adopted by the Board of Principals and approved by the State Superintendents of Public Instruction. They, therefore, constitute the law governing these matters in all the State Normal Schools of Pennsylvania.

### Department of Education

DR. AMENT	MR. COLCORD
MISS ROBINSON	MR. SPEICHER
MISS ACKERMAN	MISS WALLACE

The general purpose of the department of Education is to familiarize the students with the underlying principles of the education process, and to teach them the direct application of these principles in modern methods of instruction. Specifically, the foundation and elementary principles are presented in the Freshmen year; special problems in school organization are studied in the Sophomore year; and these are applied in History, Geography, English and Arithmetic in the Junior and Senior years.



A Cozy Corner in End of Hall



Grand Lobby in John Sutton Hall

Correlated with the direct pedagogy, Psychology and History of Education are presented in the Junior and Senior years.

**PEDAGOGY** — The solution of the school problems that arise in daily experience demands a thorough acquaintance with what has been found most effective and desirable. While it is true that without subject matter methods are valueless, the supposition is that a man or woman who is admitted to-day into the schoolroom is fairly well provided with the knowledge requisite for the task. Many teachers fail, however, in handling their equipments; many and many a pupil wastes a large part of his time in school because of the imperfect way in which the subject matter of even a common school education is presented.

The purpose of this subject is to acquaint the student with the fundamental principles of school hygiene, of good order, of successful recitation work, of the relation of the

school to the community, and to lay a foundation for further work and growth along educational lines.

The course is given in the Fall and Winter terms of the Freshman year.

**SCHOOL LAW** — During the Spring term of the Freshman year the school law of Pennsylvania is studied.

**SCHOOL MANAGEMENT** — The work in the Sophomore year is a continuation of the pedagogy of the Freshman year. It deals with methods of school management rather than with specific methods of teaching a subject which are taken up later. The aims of the course are, first to furnish the prospective teacher with a compendium of precepts that will aid him in the mastery of technique; secondly, to interpret these precepts in the light of accepted psychological principles; and, thirdly, to unite both precepts and principles into a coherent and fairly comprehensive system. The course continues throughout the year. Bagley's "Classroom Management" is the text used. Reference is made continually to other standard texts and to educational magazines.

**JUNIOR METHODS IN HISTORY AND GEOGRAPHY** — Junior methods is given in the fall, winter and spring terms. It is a one-term subject. McMurray's "Special Methods in History and Geography" are used as text books. The State Course of study for the elementary schools follows the course in history presented in the Report of the Committee of Eight to the American Historical Association; hence that Report is made the foundation of the presentation of plans for better work. Valuable aids are found in Johnson's Syllabus on the Teaching of History published in Strayer's Brief Course in the teaching process, and in Winterburn's Methods in Teaching. In Geography, fol-



A Teacher's Suite in the Tower

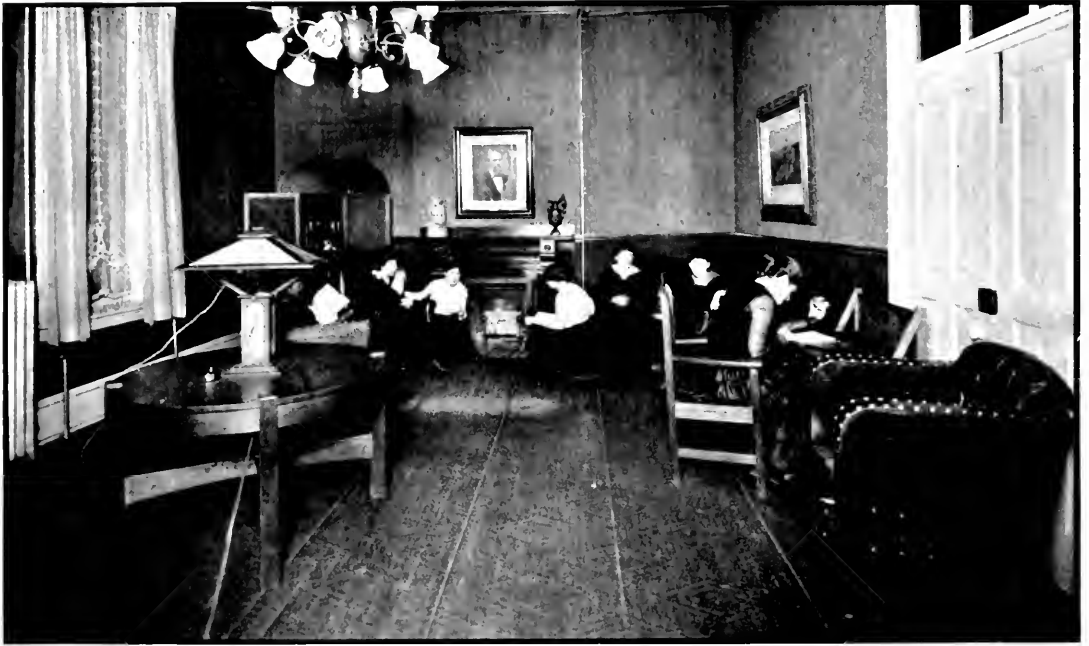

In the Green Room

Following the State Course of study, use is made of Dodge's Syllabus on the Teaching of Geography (published in Strayer's Brief Course) of Redway's New Basis of Geography, and, for Nature-study, of the Report of the Committee on industrial education in schools for rural communities to the National Council of Education, 1905.

**SENIOR METHODS IN ARITHMETIC** — Senior Methods in Arithmetic is taught in the fall and winter terms. It

is a one-term subject. The general aims of the course are to teach the historical methods of presenting the subject for the purpose of discovering their values and limitations, to sift out of the great mass of material, the fundamental principles and problems that are of pedagogical importance, and to discuss modern plans for securing accuracy, speed, and alertness in the class room. The instruction is based on Smith's "Teaching Elementary Mathematics," and Brown and Coffman's "How to Teach Arithmetic."



Coming From Classes

**SENIOR METHODS IN LANGUAGE** — Senior Methods in language is taught one term. It includes instruction in the Aldine system of reading, Suyallo's spelling, the art of story-telling, methods in teaching literature, and methods in oral and written composition. No text is used.

**HISTORY OF EDUCATION** — While we use as a basis for class-work "A Student's History of Education," by Frank Pierpont Graves (Dean of the School of Education and Professor of Education in the University of Pennsylvania, McMillan Co., 1915); we encourage outside reading along educational lines and animated discussions on ideals and theories, practices and problems of education. The general purpose of the History of Education in our school is to create an atmosphere in the classroom that awakens a





Looking through Recreation Hall toward the Blue Room

desire to study the development and evolution of our present school system; that broadens our students' horizon by making them familiar with the leading educational theories and systems of all times, which have influenced our present ideals and practice. Thus we hope to give the future teachers an intelligent understanding of the purpose of life and education to-day, so that they realize the social demands made upon the school and finally we try to awaken such interests and ideals in them as will prompt the life-long study of their relationship towards the social and educational needs of the community and the readjustments necessary to meet them.

**PSYCHOLOGY** — In the presentation of the subject of psychology the instructors aim to follow three lines of interest. These are the dependence of the mind upon the nervous system; the distinctions between mental states, and the applications of the principles established by the science to one's own thinking and to the direction of the thoughts of pupils. The first and second of these lines of study have cultural value. They also have professional value, inasmuch as the facts considered form the scientific basis of educational doctrine. Psychology is a three-term subject and is presented during the Junior year.

Text: Betts' "The Mind and Its Education."

**RELATION TO THE TRAINING SCHOOL** — The Department of Education and the Training School are not two separate lines of interest. The methods presented in the classroom are those used in the training school, thus giving the student an opportunity to keep theory and practice in intimate relation.

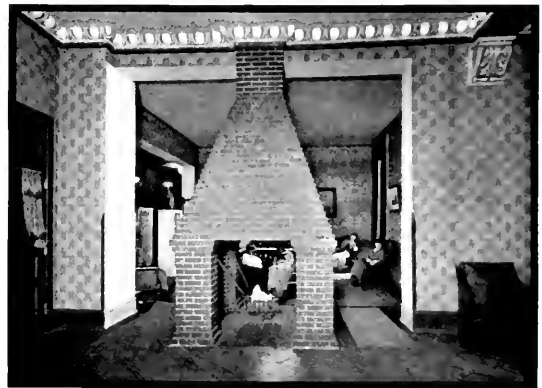

Nearer View of Blue Room showing the Great Four-way Fireplace



A Cozy Corner in End of Hall

### Department of English

MISS LEONARD

MISS SMITH

MISS HUNT

MISS NOBLE

MISS SPROWLS

#### ENGLISH GRAMMAR.

##### *Courses:*

<i>Preparatory</i>	<i>Freshman</i>	<i>Senior</i>
A Grammar	Grammar I	English Grammar
B Grammar	Grammar II	

*Text Books:* School Grammar—Maxwell. Structure of the English Sentence—Kimball. English Grammar—Baskerville and Sewell.

The courses in grammar presuppose a foundation in language work. For those who are deficient in the simpler grammatical requirements A and B Grammar are given. These deal with the parts of speech and their common uses and with the simpler sentence forms.

In Grammar I a careful study is made of the uses and inflections of the parts of speech, including such forms as the infinitive and the participle. Frequent analysis of sentences is also given.

Grammar II deals with syntax. Much attention is given to the analysis and structure of sentences and to the agreement and government of words.

A thorough review of grammar is given in the Senior

year. The study is considered in the light of all previous work, in both English and the other languages.

**COMPOSITION** — The chief aim in the beginning of the course is to overcome the restraint that the student feels in translating his own thoughts and feelings into words. Later we work for accuracy and effectiveness in expression. These are secured by imitation of the best models, and by cultivating the student's taste and his appreciation for the best literature. Short themes in description, narration and exposition are required. A special study of the paragraph and of the sentence is made.

*Readings:* The Vision of Sir Lannfal.

**ENGLISH I** — In this course a thorough study is made of the structure of the sentence, the paragraph and the theme. Many short themes are required for the purpose of drill in freedom of expression. Special attention is given to punctuation and grammatical construction. The three principles of rhetoric — unity, coherence and emphasis — are studied with reference to their value in good literature and application to the original work of the student. A brief course in the writing of business letters, letters of friendship and formal notes is given.

*Readings:* Ancient Mariner—Ivanhoe.

**ENGLISH II** — Longer monthly themes are required to give practice in the four forms of discourse. A thorough drill is given in the use of words and idioms. Figures of speech and prosody are carefully studied.



Looking Across Recreation Hall from the Ambulatory

*Readings:* Tale of Two Cities.

**CLASSICS** — In this course masterpieces are studied from the standpoint of style.

*Readings for 1916:* As You Like It; Lady of the Lake; Selected Essays.

**LITERATURE** — An attempt is made through lecture, outline and recitation to point out the leading characteristics of each period in English and American literature, with the most important details of the lives of representative writers. The intimate connection of literature with the social, political and intellectual life of the nation of which it is the product and expression is kept in mind. The aim of our brief course is not only to supply the student with knowledge, but also to refine his thought and feeling, to create a taste and enthusiasm for reading, and to leave him with some knowledge of principles by which he can determine what is best.

In connection with the lives of the authors there is a careful reading of various English and American masterpieces.

Students preparing for college cover the work prescribed for college entrance, comprising the thorough study of four classics and the reading of ten others.

*For Study in 1916-1917:*

Washington's Farewell Address  
Lincoln's Addresses  
Idylls of the King

Hamlet  
Julius Caesar  
Romeo and Juliet  
The Odyssey  
Lorna Doone  
Gulliver's Travels  
Lamb's Elia  
Carlyle on Burns  
Childe Harold's Pilgrimage  
Selections from the Life of Macaulay  
Selections from the Old Testament

**EXPRESSION** — In the Freshman year the work deals primarily with drill in reading; special attention is given to correction of defects in speech and voice. In the latter part of the term work is begun in Public Speaking.

In Senior Public Speaking, selections are memorized and delivered before the class; a study is made of the first four steps of "The Evolution of Expression;" notes are given as aids to the teaching of Reading and weekly recitals are held in which members of the class appear. Two formal appearances before a public audience are required of each student in the Senior year.

Aside from the class work done in this department, a large amount of public work is carried on through the two literary societies of the school and the Lincoln Debating Club. The plays given by the societies each year are a very strong feature of this work, and through them much progress is made along the lines of Dramatic Art.



West End of Ambulatory

### Department of History

DR. JACK

MISS GREENLEE

#### UNITED STATES HISTORY.

##### *Courses:*

History A. History B. Preparatory Year.  
History IV. Junior Year.  
American History—Muzzey.

History A. History of the United States to the War of 1812.

History B. History of the United States from the War of 1812 to the present time.

History IV. General review of United States History.

The aim of the two courses in the Preparatory Year is to furnish an opportunity for preparation to take up the work of the Freshman Year.

The aim of the review course in the Junior Year is to prepare the student to teach American History in the grade schools.

The inter-relation of Geography and History is carefully noted and the industrial, educational and social growth is studied along with the political and constitutional growth. The work is supplemented by as much research in the library as is possible in the time allotted to the subject. Some attention is given to current history, this part of the work being done by means of special topics.

#### GENERAL HISTORY.

##### *Courses:*

Ancient History I. Freshman Year.

*Text Book:* Ancient Civilization — Ashley.

Mediaeval and Modern History II. Sophomore Year.

*Text Book:* History of Western Europe—Robinson.

The aim in this department is not only to familiarize the student with historical facts, but also to develop the historical imagination. To accomplish this, constant refer-

ence is made to primary sources. A text book is used as the basis of study, but there is a considerable amount of collateral reading for every lesson. The student is required to draw maps frequently so that he may get a clear picture of those physical features that form the permanent framework of changing political boundaries and movement.

#### ENGLISH HISTORY.

History III. Sophomore Year.

*Text Book:* Manual of English History — Lancaster.

The chief interest in the study of the History of England is found in its constitutional aspect. The English constitution is a product of the slow growth of the English people through several centuries. It has furnished a model for the constitutions of many other nations. In order to be in complete harmony with the environment, it is necessary for the American of today to understand the origin and growth of our social and political institutions and tendencies. In teaching English History, special emphasis is put on the fact that our American civilization comes largely from English beginnings.

#### CIVICS.

Preparatory Year. One-half term.

Sophomore Year. One term.

*Text Books:* Rights and Duties of American Citizenship — Willoughby. School Civics — Boynton-Pierson.

The student is given some knowledge of the nature of political authority. He is led to an understanding of citizenship and government in general, before taking up the study of our complex government. The rise of the nation is considered. A study of the history of the constitutional convention is made. A review of the text of the constitution, the meaning of the terms employed, together with the historical incidents to which they refer, are made prominent. The framework of the government — both National and State — is examined.



A Social Hour in the Ambulatory



A Minor Stairway — Trophy Case to Left

### Department of Mathematics

MR. SMITH                      MR. GORDON                      MISS WINTERS  
MR. WILEY                      MR. PERRY                      MR. BEISEL

**ARITHMETIC**—The work in Arithmetic is designed to prepare the student for subsequent work in mathematics or for teaching in the public schools. It also gives him a practical knowledge of the subject and prepares him for business life. The subject is made clear through the use of concrete and practical problems.

The subject of Arithmetic is covered in three terms and the work is approximately as follows:

#### First Year.

1. Drill in the fundamental operations with integers, decimals and fractions.
2. Denominate numbers, omitting tables that are not in common use.
3. Mensuration and surfaces.
4. Percentage and its application.
5. Interest, including discount.
6. Ratio and simple proportion.
7. Involution and evolution.
8. Drawing plans, plots and maps to scale.
9. Metric system.
10. Practical problems of all kinds.
11. Frequent reviews and drills.

#### Fourth Year.

1. Intensive study of arithmetical principles involved in the fundamental operations in integers, fractions and decimals.
2. Practical mensuration.
3. Miscellaneous problems.
4. Drills demanding alertness and accuracy.
5. Oral work.
6. Emphasize the importance of good English in all solutions.
7. Metric system.
8. Study of banking, stock market, money and other sources of arithmetical problems.

**ALGEBRA** — The object of this course in Algebra is to give the student a thorough knowledge of the principles of elementary Algebra, and much work in practical applications thereof. This thoroughness of the course is desirable both for the students who expect to teach in the public schools and for those desiring to do advanced work. The work is planned to assist the student in this further

study of mathematics and the study of the physical sciences. The culture value of Algebra is recognized and the student is led to realize the beauties of the subject.

The work is approximately as follows:

#### First year.

1. Review of fundamental operations, including factoring.
2. Fractions, including ratio and simple proportion.
3. Simple equations with a study of graphs.
4. Involution and evolution.
5. Quadratic equations.
6. Radical equations.
7. Theory of exponents.
8. Binomial theorems.
9. Practical problems.

In order to complete this work in a year, the student should have had a full year's work in Algebra before entering. Quickness and accuracy of thought are predominant aims in the work.

**GEOMETRY** — The required work in Geometry covers the ground outlined in Wentworth's Plane Geometry, Solid Geometry, which is elective in the junior year, is based on Wentworth's Solid Geometry.

The body of Geometrical truth is an organized structure, the careful study of which has ever been a stimulus and a discipline to those who have pursued it. The prospective teacher receives a training which is essential in his work as a teacher and in the pursuit of scientific studies. Among the mental and moral qualities which it is the aim of this course to develop are the following: Initiative, self-reliance, and the ability to cope with a new situation. The study of Geometry develops the habit of accurate reasoning, the habit of looking confidently for the solution of every problem, including those of everyday life, of discriminating between the essential features of a problem and those which are not essential.

After a thorough study of the demonstrations of the author, the student takes up the demonstrations of the original exercises. With these he is able to deal, after a few suggestions; this gives him self-reliance and power and he proceeds confidently and accurately. Such a course as



On Grand Stairway in John Sutton Hall



Lobby at Entrance of Dining Room

this gives the student a mind trained to meet the problems which confront the teacher.

### GEOMETRY

#### Plane.

1. Study of the five books.
2. Correlate algebra, arithmetic and geometry.
3. Practical problems.

#### Solid.

Continue the work of the preceding year. Make and use models and devote considerable time to practical problems based upon the demonstrations.

**TRIGONOMETRY AND SURVEYING** — One term is devoted to Trigonometry and one to Surveying. The Trigonometry is Plane Trigonometry. The work includes the study and use of logarithms, sufficient study of the triangle to prepare for Surveying, the development of the formulas, and practical applications.

The term devoted to Surveying involves the study of the theory of Surveying, but the greater part of the work is actual practice in the field with surveyor's instruments. The students, after some elementary work run boundary lines, keep notes of all work, and then reduce their observations.

An outline of the work follows:

### TRIGONOMETRY

1. Trigonometric functions.
2. The right triangle.
3. Goniometry.
4. Logarithms.
5. The oblique triangle.
6. Practical problems with field work.

### SURVEYING

1. Study of instruments for office and field work.
2. Land surveying.
3. Triangulation.
4. Leveling.
5. Railroad work.
6. City surveying.
7. Plotting, blue prints, copying, etc.

**HIGHER MATHEMATICS** — Any one desiring may elect courses in College Algebra, Analytic Geometry, and Calculus.

## Department of Physics and Chemistry

MR. JAMES

MISS DAME

The general purpose of the courses in Physics and Chemistry is to familiarize the pupils with the most important machines, pieces of apparatus, and processes needed in the modern state. The first step in securing this result is bringing the pupils into touch with machines, many of them familiar to the farm boy of the last generation but unknown quantities to our pupils. The pupils are required to describe these machines and pieces of apparatus in their own language, their vocabulary being enlarged as the occasion requires. The final step consists in bringing the pupils to see how the laws of physical science are illustrated by these machines and processes.

A reasonable degree of dexterity in the elementary processes of Physics and Chemistry is required.

**CHEMISTRY** — The required work in Chemistry covers a period of two and one-half terms. The student begins the study in the Junior Year after completing such study of Physiology and Elementary Mathematics as may have served to introduce him to the principles of scientific thinking, preparing his mind for the reception of the more complex ideas involved. Recitation work is supplemented by lectures by the instructor on the more abstract parts of the subject discussed in the text. These lectures, or talks, enable the instructor to keep in touch with the student's progress and to lead him into the subject as the best text is not able to do. Regular hours are assigned for laboratory work and the student's note-book is written up and examined. The laboratory is newly furnished and supplied with modern conveniences. Each student is supplied with a desk and the necessary apparatus to pursue his studies. We require about twice as much laboratory work as is called for by the course of study adopted by the Principals of the Normal Schools.

The aim of this course is to give the student some concept of the large part which Chemistry is playing in



A Campus Party



In the Red Room

our industrial and social life, to impress on the student the value of the subject in bringing us in touch with the world's work in many fields, and to enable him to see the esthetic side of scientific truths. The fundamental character of Chemistry in Nature Study is made clear, and experiments are selected to aid him in teaching that subject. That Chemistry is a rapidly developing subject is kept in view, and references are made to its progress.

Supplementing the work in General Chemistry, is offered an elective course in Qualitative Analysis of unknown solutions of metallic salts, this work being continued until the student has mastered the methods employed for the detection of the Metallic Groups. The course is completed by analysis of dry salts, the methods of detecting non-metallic elements being best made clear by this means.

The work in Chemistry is concluded by a course in Quantitative Analysis, during which analyses of less complex rocks, alloys and ores follow quantitative determinations of simple salts by Gravimetric methods. This course

should be preceded by instruction in the Elements of Physics.

A student who has completed the work offered should be able to step into the field of Practical Chemistry, and some of our graduates now hold valuable positions in this line.

The courses in this department comply with the entrance requirements of Wellesley, Smith, Princeton and other colleges. Many of our graduates are teaching Science subjects in High Schools, while others hold good positions with industrial corporations.

PHYSICS — The course in Physics extends through the Senior Year. The aim is to cultivate a keen understanding and appreciation of common natural phenomena, and a deep sympathy for what is scientific in a scientific age.

The method used is to combine recitations with as much individual laboratory work as possible. Class demonstrations and practical problems in the different topics supplement and fix the theory. At least twenty-five experiments illustrative of fundamental principles are



Gymnastic Drill Under the Maples



In the Registrar's Office

required. The experiments are performed individually by the student and carefully recorded in special note-books.

The large and well-lighted laboratory has been planned and built along modern lines, and is equipped with new laboratory furniture and apparatus. The tables are provided with uprights and adjustable bars; and the apparatus comprises many costly pieces, while other pieces, though verifying fundamental laws, are yet so simple as to be easily duplicated by our graduates in schools lacking facilities, and in their teaching of Elementary Science and Nature Study.



Principal's Private Office

### Department of Natural Science

MR. TALBOT MR. MACCONNELL MISS EYRE

It is the object of this department to secure to the pupil the distinctive advantages which result from correct science study. These we believe to be the power to observe quickly, clearly, and comprehensively, and the ability to deduce legitimate conclusions from the observations thus made. With these ends in view, it is the aim rarely to tell the pupil what he can find out for himself by observation or experiment.

The whole department is now in quarters designed especially for this kind of work. The laboratories are completely equipped with up-to-date laboratory furniture. Much new apparatus has been added to all the laboratories, greatly increasing the value of the work done in this department.

#### GEOGRAPHY

##### *Courses:*

Geography A. Preparatory Year.

Physical Geography. Freshman Year.

Political Geography. Junior Year.

*Text Books:* Geography A - Maurey. Physical Geography.

The aim in Geography A is to give the student a general review of the facts of Mathematical, Physical and Political Geography sufficient to prepare him for the work of the Freshman Year.





In the "Book Room"

**PHYSICAL GEOGRAPHY** - The student takes up the study of Physical Geography in the Freshman Year. In pursuing the study, the fact is kept in mind that the majority of the students have as yet little if any knowledge of Physics, Chemistry, etc., and, therefore no attempt is made to burden their minds with those features of the study which they cannot grasp and understand. Yet, though the cause of certain important facts may be complicated as in the case with the atmospheric circulation; or, unknown, as in the configuration of the continents and in the uplift and depression of the lands; and the consequences of other facts may be indirect or remote; nevertheless, these facts are so inherently physiographic, that they are treated as fully as the circumstances will permit, leaving the more complex features for the student's later comprehension. In all this work, attention is frequently directed to the association of human conditions with the environment by which they have been determined, in order to form in the student the habit of looking upon the physical features of the earth in their relation to the progress and development of mankind.

During this term, sufficient time is put on Mathematical Geography to give the pupil a clear grasp of the elementary phenomena connected therewith.

The study of the text is illumined by such field work as is possible, by the use of pictures, diagrams, maps, globes, and the apparatus at hand.

**POLITICAL GEOGRAPHY** - The aim of this course is to ground the pupil thoroughly in the facts of Economic and Political Geography; to emphasize the importance of geographical environment and the power man has over his environment. Map-drawing is a constant feature of the work. The work is enriched, as much as possible, by pictures, specimens of various products of different countries, etc. Careful attention is paid to what might be called up-to-date geography, it being deemed worth while that the pupil should form the habit of keeping abreast of present geographical progress. The fact is kept



Principal's Secretary's Office

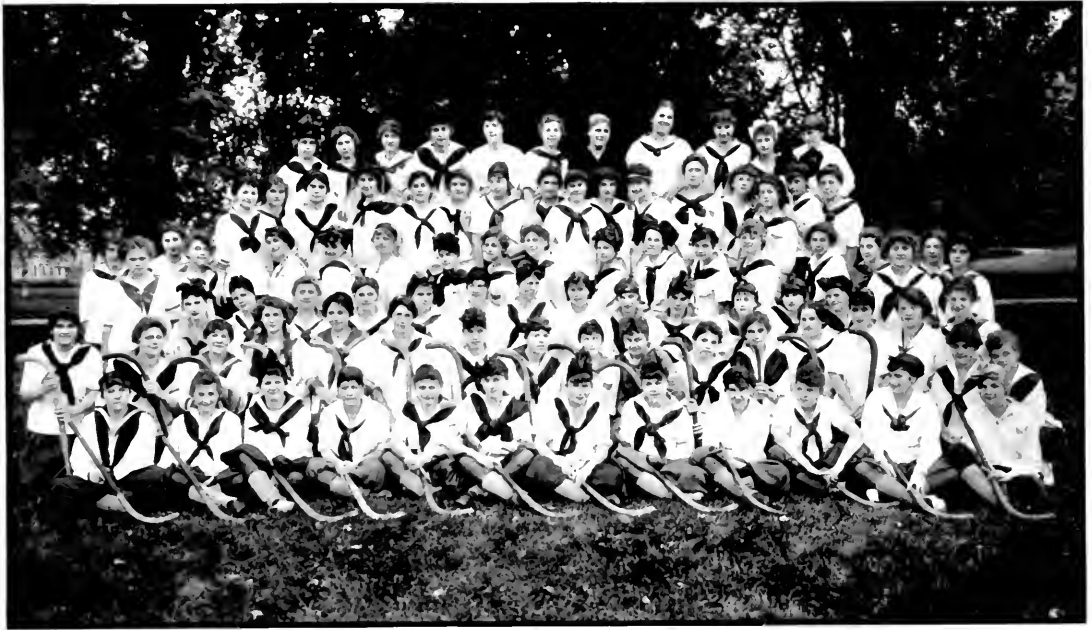

Girls' Hockey Squad

constantly in mind that Geography and History should closely correlate, and therefore, in the study of the former, the pupil's attention is called to many facts and features which will serve to throw light upon the study of the latter.

#### GEOLOGY

##### Junior Year.

*Text:* A Text-Book of Geology - Brigham.

In Political Geography we have studied the earth with regard to man's activities upon it — cities, farms, factories; in Physical Geography we have considered the earth as the home of man, and learned of its surface preparation for man's use; in Geology we go deeper, and study the origin of the world, its varying forms and its gradual evolution from primeval fire-mist to a stable foundation for man's multitudinous labors and investigations.

Science and Revelation unite in declaring the world to have been at first "without form, and void"; then that there gradually appeared the waters; then above these, lands arose to view; later came elementary life forms of plant and of animal life; finally, when all was ready, man, the master, entered upon his inheritance.

We first consider Geology physiographically, and review our Physical Geography study; then comes Lithological Geology, the examination of rocks and minerals and soils, their condition, structure and arrangement; next Dynamical Geology, treating of the causes of Geological events, of the forces which produce earth changes —

atmosphere, heat, water, life, etc.; finally, Historical Geology, when earth's pages have been scanned to learn of the successive time-stages when rock layers were laid, and plants, animals and man appeared.

**BOTANY** — In the study of Botany an amount of text-book work sufficient to give the necessary technical terms and fundamental principles is required. But the greater part of the work consists in a close study of the types of the most important orders. Special attention is paid to structure and function as affected by environment, and to the inter-relations of the animal and plant worlds.

Large tables have been placed in the classroom where the pupils may perform their dissection and analysis under the guidance of the instructor.

The student is required to collect, analyze, classify and mount a number of specimens of local flora.

Note-books are used in which the student keeps a faithful record of his observations and deductions.

**ZOOLOGY** — This biological subject is studied in much the same manner as Botany — recitation from text book; individual laboratory work, taking up the larger type forms; and field work.

Each student makes his own dissections, keeps a faithful record of actual observations in note-books, and mounts specimens collected from excursions in the vicinity. He is taught to infer habit from structure, and to see life relationships, and the economic value of our fauna.



1915 Baseball Team

A well-lighted laboratory, special tables, large tank for living material, aquariums for observing the early development of certain familiar animals, a cabinet of mounted specimens — all contribute to an interest and efficiency in the subject.

**HUMAN PHYSIOLOGY** — The study of Physiology is one term's work in the Preparatory Year and one in the Junior Year. This being the first science work which our students take up, it serves as an introduction to scientific methods of thinking and feeling. Our students have seen few scientific experiments performed and have performed still fewer themselves. The method of teaching to which they have accustomed is the didactic. These facts largely govern the mode of presentation. So far as the size of the class and the time available permits, the students perform the experiments themselves and draw their own conclusions. Here they are led to depend on their own eyes and fingers.

Rather more attention is devoted to the Chemistry of Physiology and to the subject of Hygiene than to Anatomy. In the lectures and talks by the instructor to the students, the attention of the latter is drawn to the experiences of the race in the matter of food, drink, and raiment; and they are led to attach importance to the lessons which the race has learned in these matters. In all the work the cheerful sides of Physiology and Hygiene are emphasized and the morbid sides kept in the background.

## Department of Latin and Greek

MISS BODINE MISS CRAFTS MR. JACK

The number of students preparing for college has steadily increased during the last few years. Vassar, Wellesley, Mt. Holyoke, Lafayette, Washington and Jefferson, Westminster, State, Michigan, Cornell and other colleges, receive students upon our certificate.

**LATIN** — The Roman pronunciation is used.

In the Freshman Year, three terms are spent on Smith's Latin Lessons. There is constant drill in the Latin forms and inflections, and in the general principles of Latin syntax. It is desired that the student have a good knowledge of English before taking up this branch, since the idioms of the two languages are constantly compared.

In the Sophomore Year, three terms are devoted to Books I-IV, of Caesar. Here, in addition to the literal and free translation of the text, there is constant drill in the derivation of words, and in the use and force of the cases, the modes, the tenses, the principles of indirect discourse, the periphrastic conjugation, etc. Some time is spent in a careful study of Caesar's life and of the Roman life of his time.

In the Junior Year, the same method of study is continued, making six orations of Cicero the basis; four against Catiline, Archias, and Manilian Law. The life of Cicero is also studied, together with the occasion of the delivery of each oration, and the historical facts connected



Girls' Snake Dance before the State College Game

with each. One lesson a week is devoted to Latin composition.

In the Senior Year, Books I-VI. of Virgil's *Aeneid* are read. Besides the drill on the usual grammatical constructions, special attention is paid to the constructions peculiar to Latin poetry, to figures of speech, and prosody (metres and versification). The attention of the student is called to the fundamental difference in the character of English and Latin poetry. The mythological characters, the life of Virgil, and Latin composition are also studied.

SUMMARY

*First Year.*

1. Elements of grammar and vocabulary of at least 500 words — thorough preparation to read Caesar.

*Second Year.*

2. Four books of Caesar, with close attention to grammar and Roman history of the period.

*Third Year.*

3. Cicero; six orations, with special attention to composition and English derivatives.

*Fourth Year.*

4. Virgil, six books; Composition; special attention to Mythology and poetic forms.

**GREEK** — It is the aim not only to implant a thorough knowledge of the forms and principles of syntax, but also by means of reading at sight and other exercises, to enable the student to use the language in a practical way. In this way the student comes to look upon Greek, not as a "dead" language, made up of a mass of forms and rules, but as a legacy of a cultured people.

The reading of the Greek authors includes Xenophon's *Anabasis* and Homer's *Iliad*. If desired, other authors may be studied. In connection with these, the history and customs of the Greek people are studied. Pearson's *Greek Prose Composition* is also used.

Preparatory students are given the amount of Latin and Greek required by the institution to which entrance is sought.

**Department of Modern Languages**

MISS LOEWENSTEIN

MISS BAUMBACH

English is the most widely spoken language of the world. German follows a close second, and French stands fourth in this comparison. German literature contains some of the most scholarly works of the present and past. It is noted for its philosophic thought and scientific works. The merits of the French language lie in the beauty, elegance and precision of expression. He who masters this tongue has access to some of the choicest literature.

What is gained by the study of a foreign language? Would a student not profit more by devoting additional time to the study of his vernacular instead of spending it on a language which he will perhaps never have occasion to use? The translation of any language requires a student to use his native tongue and thereby he becomes skilful in the use of it. The characteristics of a people's thought and nature are expressed by their language. A man becomes a German in so far as he masters the German language. The study of foreign languages enriches the spiritual nature of man.

The object of this department is to give the student an introduction to German and French. Special attention is given to the salient points in grammar and the practical use of the spoken and written language. From the start the students are encouraged to converse in the foreign language they are studying and to write original prose compositions, in order to make their course in modern languages as practical as possible. On the average one lesson a week is conducted as a club-lesson. During this time the students play games, discuss current events or are shown reproductions of famous pictures in European galleries. For this purpose the students subscribe for the German magazine "Aus Nah und Fern" and for the French magazine "Choses et autres." The students are also encouraged to read some article in such foreign weekly publications as "die Woche" or "l'Illustration"



A Leaf Fight

at least once a month and to be familiar with such essays in the National Geographic Magazine as deal with France or Germany.

In the first year particular emphasis is laid on pronunciation, conjugation of verbs and on the essential principles of syntax. The second year's work consists of composition, advanced grammar and extensive reading. Poems of the best writers are committed and some time is devoted to exercises in dictation. The drill in conversation is based on the text used in class. These remarks apply to both languages.

The first year of German or French may be used as a substitute in the Junior Year; the second year's work may be substituted in the Senior Year.

*French Texts:* First Year: Guerbers loutes et Legendes; Talbot's conversational French Reader. Second year: Fraiser and Squair's Grammar (for reference); Malot's Sans Famille; Halevy's Un Mariage d' Amour; Audoux' Marie Claire; Daudet's La belle Nivernaise or their equivalents.

*German Texts:* Becker Rhoades' Grammar; first year reading: Allen's Daheim; Bacon's Im Vaterland; Price's Reformlesebuch; Till Eulenspiegel. Second year reading: Schrakamp's Deutsche Heimath; Wildenbruch's Edles Blut und der Letzte; Spielhagens Skelett im Hause; Freytag's Journalisten or Minna von Barnhelm (Lessing) or Schiller's Wilhelm Tell, or their equivalents.

### Department of Agriculture and Manual Training

MR. JACKSON

"At the head of all sciences and arts, at the head of all civilization and progress, stands not militarism, the science that kills, not commerce, the art that accumulates wealth, but agriculture, the mother of all industry and the maintainer of human life."

The course in agriculture is designed to prepare the students for teaching in the public schools. Methods of



A Campus Stroll in Spring Time



On the East Veranda

presenting the subject are explained and many exercises are given which may be used in their work.

Practical work in the vegetable and flower garden is required. Field trips to farms are taken in order that the student may become acquainted with the regular work of the farm.

#### I. Course.

The nature of plants.

Roots, stem, leaves, flower, fruit, seeds.

Propagation.

Seed, bulb, bud, graft, cuttings.

Soils.

Origin, kinds, humus, moisture, drainage, tillage, improvement, fertilizers, manures.

Farm Crops.

Cereals.

Corn, wheat, oats, rye, barley, buckwheat.

Forage.

Grasses, alfalfa, clovers, vetch, peas.

Tubers.

Potato.

#### II. Course.

Domestic animals.

Horse.

Types of horses, breeds, care, age, feed, diseases, and remedies.

Cattle.

Types, breeds, care, feed, diseases, remedies, milk, testing of milk, cream, and butter.

Sheep.

Types, breeds, care, feed, diseases.

Swine.

Types, breeds, care, feed, diseases.

Poultry.

Types, breeds, housing, feed, incubators, brooders.



Girls' Suite in First Annex

### III. Course.

#### Fruits.

Apple, pear, peach, plum, cherry, and small fruits.

#### Forests.

#### Garden.

Cabbage, celery, onions, lettuce, radish, beets, carrots, cucumbers, melons.

#### Farm management.

The choice of a farm.

Location of buildings.

Buildings.

Arrangement of fields.

Rotation of crops.

Farm records and accounts.

Manual Training is not, as some suppose, a study of the elements of certain trades; but a good course in Manual Training is invaluable as a preparation for any trade or profession. The object of the student in Manual Training is not so much to learn how to perform certain operations as it is to think and modify knowledge from any source and adapt and apply it to the work in hand in a practical and efficient manner. It is only those who can apply this knowledge thus that have received a satisfactory educational training, and the demand for this class of people as teachers and in all other lines of activity is greater than the supply.

The course in Manual Training requires the construction of such objects as will give the student a broad knowledge of the principles involved in wood construction and finishing. Each student is furnished with a blue-print of the object to be constructed, thus correlating by application his Mechanical Drawing and Manual Training. After having satisfactorily completed the prescribed course of study, students are allowed to construct one large article of furniture, such as a table, a taboret, a magazine rack,

a music cabinet, etc., particular attention being given to the matter of original design and workmanship in construction and finishing. The educational value of Manual Training is kept constantly in mind as the chief end and aim of the subject.

The course in Basketry is designed to prepare the student for teaching in the public schools. It consists of both raphia and reed work. The students are required to finish baskets in the Navajo, Lazy Squaw, Maraposa and Samoan weave. In the reed work, a napkin ring, mat and two baskets are required. Special attention is given to design.

### Department of Household Arts and Science

MISS HUNT

MISS HOFFMAN

"The secret of thrift is knowledge. Knowledge of domestic economy saves income. Knowledge of sanitary laws saves health and life."

The home training of the daughter is one of the present day problems. During the public school period her mind is so occupied with school and school interests that there is little time or energy left for the practice of home duties. Without doubt our girls should learn to keep house; but how? When? All the education that is given them is inevitably for one purpose, home-making, and yet many of them never get an opportunity to study this all-important subject. In consequence they do not realize its importance and grow to dislike it. This very lack of ability to grasp the home-making problem is a cause for a large proportion of the unhappiness and discontent of their future lives.

The course offered in Household Science and Arts at the Indiana Normal School tends to cultivate an enthusiasm for home-making and to elevate it to its rightful place as the highest and noblest of the Arts.



Girls' Room in the New Annex



A Tea Party in a Girls' Room

The regular course is divided into three parts — Cookery, Sewing and the House Course.

**COOKING** — The aim of this course is to give the student the principles of the selection and preparation of food, a study of protein, carbohydrates, and fats, with the effect of heat on them and ways of cooking them; a study of meats and vegetables, with a comparison of animal and vegetable foods and ways of preparing and combining them; the cost of food in relation to its composition; different functions of food in the body; laboratory work involving all the common processes of cookery, with the preparation and serving of simple meals.

“Sewing is a subject which embodies many phases of a science and art especially relating to a woman’s sphere.”

**SEWING** — The aim of this course in sewing is to give practical understanding of the uses of the various stitches and seams through the making of simple articles by hand. Machine work is begun on simple articles which will give practice in straight stitching. The course is given with teaching methods preparing the student to teach a simple course in sewing in public school work.

**THE HOUSE** — A brief study of early human habitations and a comparison of the homes of those people with the homes of to-day.

The development of the American home; reasons for the changes which have taken place and are taking place; the effect of changes on home life.

Some problems involved in the building of a modest house: (a) the selection of the site, soil, drainage, surroundings, accessibility, improvements; (b) the drawing of house plans adapted to the site; (c) the cost and relative value of building materials; (d) the construction of the house, cellar, foundation, walls, and roof; (e) heating, lighting, and ventilating; (f) the plumbing system of the house.

The decorating and furnishing of the house considered as to sanitary value, artistic value, quality and cost.

**SPECIAL TWO-YEAR COURSE IN HOUSEHOLD ARTS AND SCIENCE**

In the past few years there has been a constant demand for a special course in this department. We are now offering a two years’ course in Home-making. This course prepares the student to plan and care for a home with economy and intelligence, and to meet the problems arising in the administration of the home with a knowledge based upon actual experiences. Teaching methods are incorporated throughout the course as far as seems practical. The entrance requirements consist of a diploma from a three or four-year High School, or credits equivalent to this diploma.

A diploma will be granted to those who complete the following subjects.

**DEPARTMENT OF HOUSEHOLD SCIENCE AND ARTS**

- |                                  |                    |
|----------------------------------|--------------------|
| Cookery—Elementary and advanced. | Personal Hygiene.  |
| Foods—Elementary and advanced.   | House Decoration.  |
| Sewing—First and second grade.   | Practice Teaching. |
| Household Science.               |                    |

**DEPARTMENT OF SCIENCE**

- |            |            |
|------------|------------|
| Chemistry. | Physiology |
| Physics.   | Botany.    |
| Zoology.   |            |

**ACADEMIC DEPARTMENT**

- |                        |                   |
|------------------------|-------------------|
| Drawing.               | Physical Training |
| Bookkeeping.           | Basketry.         |
| United States History. | Arithmetic.       |
| Literature.            | College English.  |
| French or German.      |                   |

**DEPARTMENT OF EDUCATION**

- |                       |             |
|-----------------------|-------------|
| History of Education. | Pedagogy.   |
| Psychology.           | School Law. |

Indiana is unique in offering to her girls a place to make candy and to cook to their hearts’ content. This room is divided into two parts, a kitchen and a dining-room.



Just Fun



On the East Veranda

The kitchen is admirably equipped with an up-to-date combined gas and coal range and all the utensils needed for good cookery. The dining-room is separated from the kitchen by screens. This room is tastefully furnished in mission. The china closet contains a complete set of dishes and all the articles needed for a well-set table. This so-called Candy Kitchen has been an important factor in training the social and hospitable side of the girls' nature.



Sewing Circle in a Teacher's Room

## Department of Physical Training

MISS EYRE

Four terms of this work are required. During the winter term, all of the young women living in the dormitory are required to take Physical Training.

The aim of this department is three-fold: educational, hygienic, recreative. The course is outlined to prepare students to teach this subject in public schools.

The work consists of indoor and outdoor exercises. Indoor work includes running, military tactics, drills with hand apparatus, esthetic and folk dancing, gymnastic games and basketball. Hockey, basketball, tennis and field athletics are enjoyed on the campus.

The basketball team is a feature of this department. They play a number of games with other schools during the season. The girls composing this team, for the past year, were the undisputed champions in Western Pennsylvania.

The young ladies and gentlemen meet in classes weekly for dancing lessons, where all the standardized, modern dances are taught.





# SCHOOL OF ART

## Faculty

JAMES E. AMENT, A. M., Ph. D., LL. D., Principal  
Ethics

JANE E. LEONARD, M. S., Preceptress  
English

JOHN W. SPEICHER  
Pedagogy

JEAN R. McELIHANEY, Director of Art Instruction  
Critic-Teacher  
Public School Drawing

VEDA BLOOMER  
History of Painting, Methods,  
Advanced Drawing

HOPE STEWART  
Assistant Supervisor in  
Model School

ELBERT M. JACKSON  
Manual Training, Basketry,  
Mechanical Drawing

### Foreword

"Art is not a thing having a separate existence; it is not merely a costly exotic, cultivated only by the wealthy few, and intended to please a narrow circle of highly refined people, not this, but a blossoming of the universal nature of man, a natural outcome of every age, every stage of civilization, every condition of life."

## Courses

### Four-Year Normal School Course

The main purpose of this course, as provided by the State, is to train teachers to teach drawing in the grades and to prepare them to work understandingly and sympathetically with a supervisor of drawing; to cultivate the faculties; and to cultivate an appreciation of the beautiful.

#### Course of Study

SECOND YEAR. 100 PERIODS (TWO TERMS)

#### I. Pictorial Representation.

1. Nature Study.
  - (a) Plant life.
  - (b) Landscape.

2. Still Life.
  - (a) Study of type forms.
  - (b) Application of type forms.
  - (c) Perspective.
3. Figure and animal sketching.
4. Artist study.

#### II. Composition and Design.

1. Principles.
2. Application.
  - (a) Book cover.
  - (b) Bowl or plate.
  - (c) Bag or scarf.
3. Simple printing.
4. Historic ornament.

SENIOR YEAR. 50 PERIODS (ONE TERM)

#### I. Large studies for school room use.

#### II. Methods.

1. Grade outlines.
2. Observation and criticism.
3. Consultation.
4. Picture study.
5. Materials.

#### III. History of Art.

1. Architecture.
2. Sculpture.
3. Painting.

### Normal Art Course

TWO YEARS (SIX TERMS)

"Teachers having a superficial grasp of the principles governing art education, ready to float hither and thither as the current leads them, should not be given power to try experiments on children, thus exerting not only a harmful influence upon the individual but indirectly upon his environment as well."—*Walter Scott Perry.*

The aim of this course is to train teachers to teach and to supervise the teaching of drawing and the applied arts in the grades and in High School; to cultivate the faculties; and to cultivate an appreciation and a desire for the beautiful.



South Entrance of Boys' Dormitory

*Conditions of Admission* — Graduates of a state normal school are admitted without condition and may be able to complete the course in one year. Graduates of a four-year High School course are admitted to the Junior Year and graduates of a three-year High School course are admitted to the second year of the regular Normal School Course. Students having completed this second year may be admitted to this course. Teachers of experience may be admitted and be conditioned in the branches that have not been satisfactorily completed by such students. Credit may be had for any subjects in which the student passes a satisfactory examination. Students in the Normal Art Course are strongly advised to complete the regular Normal School Course.

### Course of Study

The work requires from five to eight periods a day and includes the Pedagogy and English of the Junior and Senior Years of the regular Normal School Course — Botany, Plane Geometry, Mechanical Drawing, Basketry, Manual Training, History of Painting, in addition to the following:

Methods, observation and practice in teaching under strict supervision and criticism.

The planning of a course of study in Drawing and the Applied Arts for the grades and High School.

**THE APPLIED ARTS:** — Elementary book-making and cardboard construction, weaving, netting and knotting, and leather work.

Advanced drawing (two periods daily throughout the course). This includes nature work in the different mediums, freehand perspective, pencil sketching, light and shade, still life, modeling, lettering, historic ornament, figure drawing, interior decoration, costume designing, design and composition, wood block printing and stenciling.

### Advanced Drawing Course

TWO YEARS (SIX TERMS)

The work of this course constitutes a part of the Normal Art Course but is open to special and regular students of the school who have completed the elementary drawing or an equivalent, and who desire a term or more of advanced work; as well as to those students who wish to complete a course without the professional requirements. Students may be admitted at the beginning of any term.

### Course of Study

History of Painting  
Basketry

Mechanical Drawing  
Advanced Drawing



# CONSERVATORY OF MUSIC

## Faculty

JAMES E. AMENT, A. M., Ph. D., LL. D., Principal

REXFORD D. COLBURN, Mus. B., Director

Piano, Organ, Theory

MRS. R. J. SAWYER

Piano

MISS LEILA FARLIN

Voice

MATILDA BARTAK-McMANUS

Voice, Italian

MRS. ORLEY SEE

Piano

SAMUEL G. HART

Voice

ORLEY SEE

Violin, History of Music

MARY WRIGHT

Public School Music

MARY ST. CLAIR KING

Piano, Organ

ORCA REINECKE

Piano

MRS. SAMUEL G. HART

Voice

LEON W. JORDAN

Wind Instruments

DR. LILI LOEWENSTEIN

French

MARIANNE F. BAUMBACH

German

ELIZABETH KNIGHT EYRE

Physical Training

## The Normal Conservatory

### Introductory

The Normal Conservatory is designed to offer to its students the best possible instruction in music and allied subjects, and for this purpose has assembled a faculty and equipment of the highest order. The members of the faculty have had thorough training under the leading pedagogues of Europe and America, and are especially qualified as teachers.

The Conservatory employs in its work thirty upright pianos, three grand pianos, and a large organ. These instruments are in constant use for teaching and practice. A large concert grand made by Steinway and Sons is provided for recitals.

### Plan of Instruction

Instruction in voice or any instrument will be given in classes of two, each class covering a forty-five minute period, and the time being divided equally between the two students. This affords the student not only ample individual instruction but an opportunity to observe the work of another student. This is a source of inspiration the value of which it is impossible to overestimate.

### Courses of Study

REGULAR COURSE — This is a four-year course leading to graduation and a diploma. The student may choose as a major subject, Piano, Organ, Voice, Violin, or an orchestral instrument, receiving in this subject two lessons



Girls in Gymnastic Drill

per week. The other work of the course consists of theoretical musical subjects, languages, history and teaching methods, designed to fit the student for a successful life work as a professional musician.

**PUBLIC SCHOOL MUSIC COURSE** — This course trains the student to fill a position as Supervisor of Music in the Public Schools. It extends over a period of two years, covering Voice, Piano, Theoretical Subjects, and especially the Pedagogy of School Music. The Normal Conservatory has an exceptional advantage to offer in this course because of the large Model School which is a department of the Indiana Normal School. There are nearly three hundred children in attendance at this school, divided among nine grades. The Seniors in the Public School Music Course

teach music in these grades under the direction of the head of the Department. At least one period per week is devoted to criticism and suggestions for improvement. The student is thus given practical experience in the profession which he has adopted.

The course in Public School Music is difficult and only graduates of four-year high schools are admitted. The most desirable students are those who have had some experience as teachers in the Public Schools.

**SPECIAL STUDENTS** — Students desiring to take lessons in any musical subject may enter the Conservatory at any time, paying the rates stated in the catalogue for such work as they wish to pursue.

### Expenses

For a Statement of Expenses in the Conservatory, see index.

### Special Catalogue

A Special Catalogue, describing in detail the Conservatory and its work, will be mailed upon application to the Director. Any additional information will be gladly furnished. Inquiries should be addressed to

Rexford D. Colburn, Director,  
Normal Conservatory of Music,  
Indiana, Pennsylvania.



Girls on the Hockey Field



# SCHOOL OF BUSINESS

## Faculty

JAMES E. AMENT, A. M., Ph. D., LL. D., Principal

**JOHN E. SMITH, Pd. B., Head of Commercial Department**  
Bookkeeping, Banking, Commercial Law, Cost Accounting

**M. C. GORDON, M. S.**  
Arithmetic

**EDITH KATHARINE GREENLEE**  
Geography, Civics, U. S. History

**B. R. BEISEL, B. S.**  
Algebra

**FRANK J. MYERS**  
Shorthand, Typewriting, Letter-Writing, Office Methods

**ANNA SEELY HUNT, A. B.**  
Grammar

**ELSIE H. WALLACE, A. M.**  
Composition

**GERTRUDE PLANTE**  
Bookkeeping, Shorthand

**ALMA G. NOBLE**  
Reading, Spelling

**EDNA L. SPROWLS**  
Public Speaking

### Foreword

Successful men and women of every calling in life recognize the advantages of a thorough business education. To those who intend to pursue an active business career, such training is an indispensable aid. For this reason, and in order to furnish teachers for business departments in high schools, the commercial department was added to our school several years ago. Its object is to instruct young men and women in the laws, customs and forms of business; to cultivate in them habits of neatness, accuracy and thoroughness of work; to familiarize them with practical business problems, and in every way possible prepare them for successful business careers. The teachers are of the regular school faculty and are specialists in their several lines.

"Bookkeeping and Accountancy" and the accompanying budget systems, by H. M. Rowe, Ph. D., are taught. This system is a radical departure from the ordinary

methods of teaching Bookkeeping. The student learns nothing which he will be asked to forget when he secures a position. He takes up the work of a bookkeeper at the first, keeps the most practical books of original entry, is advanced step by step until he has acquired a thorough knowledge of the duties of a bookkeeper, thoroughly understands the principal accounts in all their applications, is proficient in all the calculations pertaining to his position, and has secured what may be termed a thorough knowledge of Bookkeeping.

After mastering the elementary budgets, a student who wishes to specialize in such work as Farm Accounting, Lumber Accounting, Cost Accounting, and so forth, may do so.

After completing the work in Bookkeeping, the student is given a course in American National Banking, budget C of the H. M. Rowe series. A complete exposition of American National Banking as it is practiced is offered and the student performs all the duties of the various officers of the bank, the Cashier, the Assistant Cashier, the Teller, the Discount Clerk, the General Bookkeeper, the Individual Bookkeeper and others.

After the student reaches advanced Bookkeeping, he is permitted to use the Burroughs Adding Machine in certain operations and is taught the various uses of this most necessary of modern office appliances.

In the Shorthand and Typewriting Department it is our aim to prepare students for such duties as every stenographer must perform, whether employed as an amanuensis, private secretary or reporter. In every line of employment — commercial or professional — there is an active demand at all times for good stenographers. No other profession offers so many opportunities for the ambitious young man or young woman to advance to positions of influence. All that is necessary to enter upon

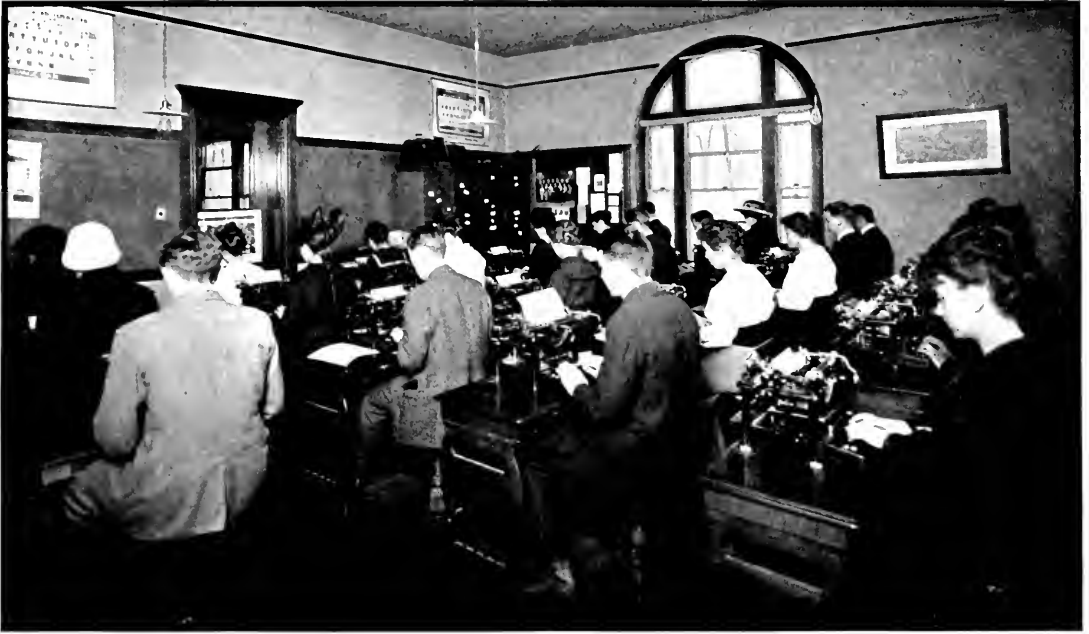

A Class in Typewriting

this line of work is the requisite preparatory training which we aim to provide here.

We teach Graham Standard Phonography. Nearly half the professional shorthand writers in the United States write this system. Its superiority over all the "easy to learn" systems lies in the fact that the student may push to any desired rate of speed. Many inferior systems, so widely advertised today, are adequate only for certain limited requirements of amanuensis work, where speed is not essential. After mastering thoroughly the scientific principles on which Standard Phonography is built, even indifferent penmen are able to follow the utterances of the most rapid speakers.

Up-to-date filing systems are taught in this department, and our students will go out well prepared to meet

any requirement in this important branch of business training.

#### Time Required

Our commercial Courses are longer than those of many business schools but we believe that fundamental to a successful business training, is a thorough common school education. Those who are deficient in this respect enter the classes in Grammar, Composition, Civil Government, United States History, Geography, Spelling, Arithmetic and so forth, along with the students who are taking the regular normal course, and are required to do the same work in these branches as those who have to pass the State Board Examinations. Special examinations are given in these branches, and students need not take such studies in class as they are able to pass in this way.



The "PS" Have It



Johsties Tackling Wickerham of East Liberty Academy

## Some Advantages of Taking a Commerical Course at Normal

In addition to the splendid equipment of the Department itself, Commercial students of Indiana have many advantages absolutely unknown at the great majority of business schools. They have access to the large Normal Library and Reading Room. The latter is equipped not only with all the leading magazines and daily city newspapers, but also with the weekly publications from the home towns of many of the students. Commercial students are always welcome additions to the literary societies, debating clubs and Christian associations of the school. Socials, lectures, concerts, plays, etc., provided by the Normal School are at the disposal of the Commercial students. Many young men who come to Indiana for business

courses, in addition to securing the business training for which they come, develop into great athletes. Our expert coaches always find the earnest, hard-working Commercial students a splendid body from which to build up their great football, baseball and track teams.

*Music*—Students taking the Commercial Course have an excellent opportunity to take voice culture or instrumental music along with the Commercial work. Many students do this.

*Lectures*—It has become a part of the settled policy of this Institution to give to its pupils the opportunity to hear in their own halls lecturers of eminent ability on subjects supplementary to the regular work, or of universal interest.

### Bookkeeping Course

	First Term	Second Term	Third Term
<b>One Year</b>	Bookkeeping I Typewriting I Arithmetic I Grammar I Penmanship I Spelling	Bookkeeping II Typewriting II Arithmetic II Grammar II Penmanship II Commercial Law I	Bookkeeping III, Banking Composition Correspondence Commercial Law II Commercial Geography

### Shorthand Course

	First Term	Second Term	Third Term
<b>One Year</b>	Shorthand I Typewriting I Arithmetic I Grammar I Composition Spelling	Shorthand II Dictation II Arithmetic II Typewriting II Grammar II English I Commercial Law I	Shorthand III Dictation III Typewriting III English II Correspondence Commercial Law II Commercial Geography

### Commercial Teacher's Training Course

	First Term	Second Term	Third Term
<b>First Year</b>	Bookkeeping I Arithmetic I Grammar I Penmanship I Spelling Algebra "A"	Bookkeeping II Arithmetic II Grammar II Penmanship II Algebra "B" Commercial Law I	Bookkeeping III, Banking Algebra "C" Correspondence Commercial Geography Commercial Law II
<b>Second Year</b>	Shorthand I Composition Typewriting I English Literature Expression	Shorthand II English I Typewriting II Dictation II American Literature	Shorthand III English II Typewriting III Dictation III Civics
	Fourth Term	Fifth Term	Sixth Term

#### ELECTIVES:

First Lessons in Finance, History of Commerce, Elements of Transportation, Cost Accounting, Auditing, Farm Accounting, Lumber Accounting and other special systems, or any subject on the regular Normal Course.

#### ADVANCED STANDING:

Graduates of four-year high schools will be granted advanced standing upon presentation of their credits, properly certified by the principal or president of the board, of the school from which they are graduated. Others will be given advanced standing upon passing a satisfactory examination in any of the subjects in the course.



Prof. Gordon Teaching

*Influence* — It pays to attend a school that is widely and favorably known, for much of the future success of the student depends upon the character and influence of the school from which he is graduated. An Indiana Diploma is a passport into the best positions of the State.

#### Positions

We do not guarantee positions to graduates of our Business School, but we are watchful and zealous in our efforts to place them as soon as they step out of the school. At the present time we are unable to supply the demand for our graduates, and we do not doubt that this condition will continue.

#### Detailed Information

If you desire to know more of the work done in our Shorthand, Bookkeeping and Banking Department, address J. E. Smith, Head of Business School.

#### Special to Teachers

At the present time there is a great demand for trained teachers of Bookkeeping, Commercial Law, Shorthand, Typewriting and other commercial subjects. This demand is constantly growing and we wish to place special emphasis upon the opportunity offered in this field to young people with the requisite elementary training. The salary of a commercial teacher is usually much better than that of teachers in other branches of the profession.

We particularly call attention to our Commercial

Teachers' Training Course, organized several years ago, especially to prepare teachers to teach the commercial subjects. We are continually asked for graduates of the regular Normal Course, or of good High School Courses, who have prepared themselves as Commercial Teachers. The work is fascinating and the salaries range from \$75 to \$125 per month. In a great many cases, even much higher salaries than the last mentioned are paid.

*Tuition* — The tuition for either one of the Commercial Courses is the same as for the regular Normal Course and may be found under the heading "Statement of Expenses," elsewhere in this catalogue.

*Free Tuition* — Is granted to all students over seventeen years of age who promise to teach for two years, either commercial or other subjects, in accordance with the provisions of the law. Commercial students who avail themselves of this opportunity are charged fifty cents a week for the "State subject" which the law requires them to take, inasmuch as this "State subject" is not included in the Commercial Courses.

The extra charges for shorthand and typewriting, as given in the "Statement of Expenses," are not intended for students who are taking either of the Commercial Courses, but are extra charges for students who are taking one or both of these studies in addition to the regular Normal Course.





# THE TRAINING SCHOOL

## Faculty

JAMES E. AMENT, A. M., Ph. D., LL. D., Principal

JENNIE M. ACKERMAN  
Head of Training Department  
HOPE STEWART, Pd. B.

MALVINA GARMAN RIDDLE, Pd. B.  
Critic-Teacher

AMY GRAY  
Critic-Teacher

AGGIE L. SULIS  
Critic-Teacher

CHARLOTTE STUCHUL, A. B.  
Critic-Teacher

ELBERT M. JACKSON  
Supervisor of Manual Training

ELIZABETH KNIGHT EYRE  
Physical Culture

MARY WRIGHT  
Supervisor of Music

BEULAH HUNT  
Domestic Science

DAVID HAROLD COLCORD, A. B.  
Methods and Psychology

### Scope and Function of the Training School

The training department consists of a school of about two hundred and fifty students. These are carefully divided into eight grades corresponding to the grades of the most approved elementary schools of the country, and an advanced class composed of those who have completed the regular Model School Course and are prepared to take up the work of the Preparatory Year.

The regular work of the school is systematically supervised by trained and experienced critic-teachers. They are responsible for the progress of the children and the training of the pupil-teachers. The special work in music, drawing and manual training is under the direction and control of specialists in these branches.

Wilson Hall, a modern building and one of the most attractive on the campus, is given over entirely to the use of this department.

All the work of the pedagogical department centers in the training school. Its purpose is to afford the members of the Senior Class an opportunity to put into practice the principles of education which have been emphasized throughout the entire course, to send them out with a very practical knowledge of the theory and art of teaching, and with the confidence and judgment which arise from actual experience in the school-room.

To this end each candidate for graduation is required to teach at least two terms satisfactorily in the Model School. The work is so arranged that experience is gained in both the primary and grammar departments.

Students begin their observation and practice work in the Senior Year. A class numbering from fifteen to twenty children is assigned to each for a period of twelve or fifteen weeks. The Seniors then report to the critic-teacher to whose department their work belongs. Instructions are given with regard to the general management of the class, the work to be covered, use and care of materials, methods to be employed, hours for criticism, and the various duties incidental to the actual teaching.

The pupil-teachers are required to write out plans for the daily lesson. These plans are submitted to the critic-teachers and are carefully examined and corrected the day before the lesson is presented. They are written in accordance with the following outline:

- |                   |                              |
|-------------------|------------------------------|
| *I. Aims.         | II. Illustrative Material.   |
| <i>a</i> General. | III. Basis.                  |
| <i>b</i> Special. | IV. Subject Matter — Method. |

The plans should show most clearly that the teacher understands the child, his interests, capacity and limitations. They should show that she understands the subject to be taught and the end and aim in presenting it. They should

\*See McMurry's "Method of Recitation."



A Lesson in Penmanship

indicate that she is acquainted with the child's past experience and properly appreciates his fund of ideas. Fertility in illustration and device, skill in questioning and thoroughness in drill should mark both plan and presentation.

Seniors who are teaching are required to meet their critic-teacher for general criticism one period a week. In this criticism class, general topics relative to the work are discussed, general mistakes are noted, reading along professional lines is assigned, and the various problems of the school-room are talked over.

In addition to the criticism class, appointments are made for individual criticism, the critic-teachers reserving Saturday afternoons and the hours between 3:30 and 4:30 each day for this purpose. At these times, criticism may be more pointed and personal. The endeavor will be to establish such a relation between the pupil-teacher and the critic that errors and faults may be discussed most freely and without any misunderstanding as to motive. It is, however, as much the duty and desire of the critic-teacher to discover and develop latent power and ability as to note and correct faults in personality and pedagogy.

### Reading and Literature

The general aim in the subject is to give the child the power to interpret the written or printed symbols by which thought is conveyed, to arouse an appreciation of what is best in literature, to awaken the desire to read, and to train him to give out the ideas thus obtained with correctness, clearness, and the right kind and degree of feeling. A proper conception of the aim of instruction

in this branch determines the method to be employed and the material to be used.

In the lower grades the teacher must of necessity concern herself to a very great extent with the mechanics of reading, the problem of teaching the children to recognize words in groups. To this end a combination of the word, sentence and phonic method is used, the sentence being regarded as the unit of thought. Phonics are introduced gradually, chiefly as a means of making the child independent in mastering new words, and in affording exercises in correct enunciation.

The first reading lessons are based largely upon Nature Study and upon the poems and stories used in the language lessons. They are chiefly the expression of the child's thought along these lines.

Nursery rhymes, fairy tales, stories of adventure, Greek, Roman and Norse myths, English and American History stories, and the best poetry that the field of literature affords, are the sources from which materials are drawn throughout the course.

It is not enough that the children pronounce the words correctly and with ease; they must comprehend the thought, they must feel its force and significance, they must enter into the life and ideals of the great minds of the world. With them they must dream — with them they must create.

The selection of material to be used in the various grades is made with care, in order that it may be suited to the interests and capacity of the children, and to the other studies which they pursue. No attempt is made to



A Teachers' Room in New Annex showing a "Built-in-Bed"

force upon them literature which is entirely beyond their ability to understand and enjoy. Their development in taste and power to interpret is natural in all senses of the word. Every selection used is elevating in its influence and has in it something which appeals especially to the nature of the particular children to whom it is presented.

The children are encouraged to read outside of school. Books, papers and magazines are provided for their use. Quite a broad course of supplementary reading is planned for each grade, and special periods are set aside in which the teachers read to the children, stories and poems which are profitable and interesting.

In oral reading care is taken to see that the children speak clearly, in a pure tone and pleasing manner.

### Language

Only through an exercise of the power of expression which the child already possesses will he gain additional power in the correct and pleasing use of his mother tongue and in the world, social and commercial, perhaps no faculty contributes more than this to success.

Illustrative lessons are given frequently by the critic-teachers. These are observed closely by the Seniors, who should be prepared to take part in a discussion concerning them in the criticism period.

In directing the special work of the school, such as the observance of Thanksgiving, Christmas, Washington's Birthday and Arbor Day, the Seniors are expected to take active part when called upon. Training along this line is invaluable.

The first step in developing expression is to arouse thought and awaken ideas. To this end all the subjects of the school curriculum may be employed and all of the occupations and activities of the school-room and playground should be made to contribute. The entire world of childish experience and knowledge may be drawn upon for the materials for language training.

It is, however, through long sustained effort and practice under "never ceasing watch and correction" that the art of correct speaking and writing is obtained. It is the duty of the school to afford this practice and to exercise this surveillance in order that there may be a development of the power to speak without effort and with freedom from grammatical errors, popular slang, and the crude provincialisms to which the average American is prone.

For the reason that oral speech is used to the greatest extent, oral language training should predominate. Each teacher in every recitation will prove herself an efficient ally of the language teacher if she will insist upon good English in response to every question asked. The result will be manifest in the formation of right habits of speech. In fact, this is an imperative condition to the accomplishment of the aim of the school in this direction.

The course of study indicates the general character of the work. The lessons may be divided into three classes — conversational, formal and written. In the Seventh Year the study of English Grammar is begun.

In the conversation lessons the pupils are required to reproduce stories which they have heard or read, to



Sketching from Life

describe places which they have visited, to narrate adventures in which they have taken part, or to enter into discussion or debate on some question of interest to them as individuals or as a school. The impromptu dramatization of stories leads to a vigorous style and is a splendid means of arousing the imagination and increasing the child's vocabulary.

The written exercises are frequent but short. A child loses interest and zest if he is required to write too much. He becomes fatigued and as a result does careless work, thus defeating the purpose of the lesson. Nearly all written exercises are done in school under the watchful eye of the teacher. In the lower grades sentence work only is required; gradually the pupils gain the power to reproduce the stories of the reading and literature lessons, and to write up the accounts of the imaginary journeys in Geography. They keep a journal, a weather record, a notebook for their observations in Nature Study and their themes in History. Finally they arrive at the stage of original composition. No slovenly work is accepted. Little re-writing is permitted. The first draft must represent the best effort of which the pupil is capable.

Formal Language lessons are few in number. Under this head the dictates of custom in punctuation, capitalization and sentence structure may be considered.

Although the study of grammar is deferred until the Seventh Year, the more common Grammatical terms may be used freely as occasion requires much earlier in the course.

### Nature Study

The work in Nature Study is based on the child's observation and experience. All reading that is done in connection with this subject follows, not precedes, original investigation.

The materials are the every day natural surroundings of the child, seen so far as possible in their natural environment. In determining the order of subjects and the methods followed, the teacher should be guided very

largely by the season of the year and the stage of the development of the pupil.

The purpose of Nature Study may be stated briefly as follows:

It develops the perceptive faculties, strengthens the imagination and develops the reflective powers.

It aims to cultivate the esthetic sense.

It gives "an insight into the laws of Nature and teaches the child to make use of these laws in answering his reasonable needs."

It inculcates moral and spiritual lessons, leading to greater sympathy, kindness and consideration for others.

### Geography

"Geography is the study of the earth as the home of man." In presenting the subject the teacher should choose topics which will lead the pupil to see how races and people have been affected by natural environment, and how natural conditions have been and may be changed and modified to best serve the interests of mankind.

The method chosen should be one calculated to develop the power of reasoning from cause to effect, the ability to see relations, and the faculty of correct judgment. In this subject, as perhaps in no other, is there an opportunity to add to knowledge, to give breadth of thought, a wider experience, greater tolerance and liberality, and therefore a more profound culture.

### History

The outline which follows later indicates the scope of the work on this subject. The presentation should be original, broad and vigorous. The great lessons drawn from a consideration of the records of past events should find expression in the life and conduct of the citizens of the future. "It is the aim of History instruction to socialize a child; that is, to make him more regardful of the interests of others, less stubborn and isolated in his individuality; that is, less selfish."



Basket Weaving

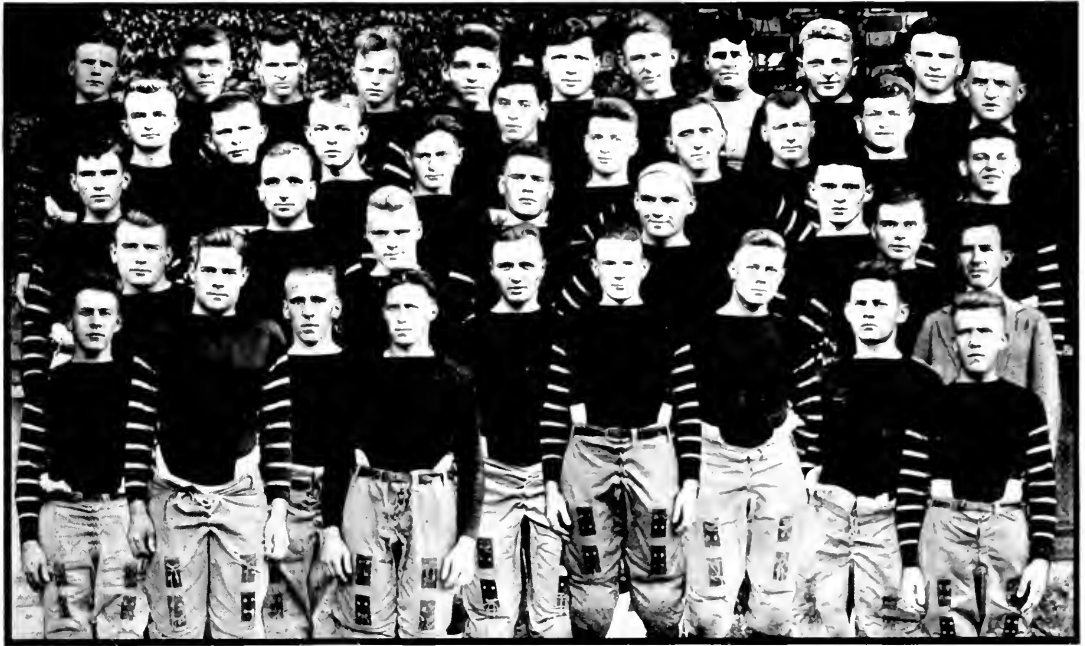

Foot Ball Squad. They won every game of the season except one when the score was "nothing-nothing." They were scored against but two times

In the lower grades the lessons in History are presented in story form. The children are required to reproduce what has been told and to exercise their thought power at every possible opportunity. In the Seventh Grade the more formal study of History is begun.

In all grades the children are required to study maps in connection with this subject. They are required to sketch freely, to indicate movements of armies, and to locate places of historical interest.

Supplementary reading is provided, the teacher drawing upon the best literature for incidents and descriptions which will make the lessons vivid and impressive. Pictures are used to show the mode of dress and the manners and customs of the people of different periods.

Much attention is given to the details of the development of civilization, and strong emphasis is placed upon the industrial, social and moral relations of mankind.

#### Arithmetic

"Unless there is to be arrested development, when the child enters school, some function must be found with reference to which he may utilize his ability to count — the number sense becomes vitalized and truly educative, at this point by being largely directed towards the definition of values in the form of measurements."

The work in the lower classes is very largely objective and many illustrative devices are used. Stress is placed upon fundamental combinations and processes. These

must be thoroughly mastered, as they constitute the foundation upon which the entire superstructure of mathematics rests.

Oral work is prominent in all grades. It includes the development of definitions, processes, and forms and exercises in reasoning and determining results with accuracy and rapidity. All work of this kind is reasonably simple and of such nature as will be suggested by the interests and demands of daily life. The teacher must see that all statements made by the children are in clear, smooth and correct English.

In all the written work sufficient attention must be given to forms of expression to insure accuracy in thought, and to teach the importance of system and neatness. There must be a constant stimulus to accurate, rapid and independent work.

It is not deemed necessary to spend any great amount of time upon "over-difficult and complicated problems and obsolete topics not needed in modern life," but every possible application should be made to existing conditions — industrial, governmental, commercial and social.

#### Spelling

Every class is a Spelling class in the sense that the teacher of each subject should see to it that the pupils spell correctly the important words used in each lesson. Oral Spelling should precede written exercises of any nature in order that the children may be prevented from



Girls' Basket Ball Squad

writing words incorrectly and thus becoming impressed with wrong forms.

“Every effort is made to safeguard the child against a wrong first impression and incorrect learning of the word. If a home lesson is assigned it is not a mere mapping out of the number of words to be learned; the assignment is an exercise in which the teacher uses all his foresight in anticipating the various kinds of troubles the child will meet, focusing the attention on special difficulties and suggesting modes of self-instruction. The modern spelling exercise may test the child's knowledge, but its primary function is to instruct rather than to examine.” — *Suzzallo*.



Training School Children at Play

## Course of Study in the Training School First Year

### READING

1. The sentence is the Unit of Expression. Think the sentence as a whole.
2. Emphasize the unit.
3. Analysis of Sentences into Words.
4. Analysis of Words into letters and sounds.
5. Reading as a thought process.
6. Dramatization.

*Tests:* The Aldine Primer; The Arnold Primer; The Holton Primer; Cyr's Primer; The Progressive Road to Reading; Stepping Stones to Literature; Sunbonnet Babies; Cyr's Dramatic Readers; Mother Goose Melodies (Dramatized by children).

### PLACE WORK

In the first two grades no special period is set apart for Geography, but all necessary ideas, as direction, points of the compass, location, seasons, prevailing winds, etc., are taught incidentally with Nature and Literature. Field lessons afford opportunities for observing Land and Water forms, which may be reproduced on the Sand Table.

### NATURE STUDY

- September — Plant life; Insect life.
- October — Leaves; Seeds; Special Animal.
- November — Harvest; Thanksgiving.
- December — Evergreens; Frost, Ice, Snow (beauties of Nature).



Girls' Room in New Annex

March — Trees, buds, birds.

April — Trees, buds, birds (continued). The hen-eggs.

May — Life in Nature; growth.

June — Plants; Observe motion; the Flower Mission.

#### INDUSTRIAL WORK

Motor expression in Reading, Nature Study, Literature and History.

#### Second Year

#### LITERATURE

The stories, poems and songs are introduced at appropriate seasons and on fitting occasions. Great wealth of material found in —

Classics — adapted from Hans Anderson.  
 Myths — found in Cooke's Nature Myths.  
 Poems — by Field — Stevenson — Longfellow.  
 Memory Gems — (selected).

#### PICTURE STUDY

Through the picture the artist is introduced. Tell interesting incidents in life of artist.

St. Anthony of Padua; Madonna of the Lilies; Madonna of the Chair — Raphael; Feeding her Birds — Millet; the Churning — Millet; Two Mothers and their Family; The Helping Hand; Pictures of Dutch Life by Israels, Bloomers, Maria Okes Woodbury.

#### NUMBER

1. Counting.

2. Notation of numbers to 100.

Reading and writing numbers to 100.

Memorize the twenty of the forty-five combinations in addition, the sum of which does not exceed 9.

Subtraction, taught by the Austrian Method, is learned at the same time as addition.

Perception of  $\frac{1}{4}$ ,  $\frac{1}{2}$ ,  $\frac{1}{8}$  with symbols.

Inch, 2 inches, 3 inches to 12 inches.

Much applied work.

#### READING

Pupils should complete at least three Second Readers and much supplementary reading matter.

*Texts:* Aldine Readers; Education Readers, Book II; Progressive Road to Reading, Book II; Stepping Stones to Literature; The Baldwin Readers; the Heath Readers, Book II; Fairy Stories and Fables, The Tree Dwellers,



The Greek Seats



The Director's Studio

Elson Readers, Book II; Hiawatha Primer; Aesop's Fables, Pets and Companions, Classic Stories, Grimm's Fairy Tales, Animal Life, Little Plays for Little People.

**NATURE STUDY**

*September.*

Fall wild flowers, leading up to "Fall Seed Study."  
Legends of National Flowers.  
Trees to be observed.

*October.*

Tree Study, continued.  
Fall Seed Study.  
Study of grass-hopper in home environment.

*November.*

Study of corn in shock.  
Vegetables — How stored for winter.  
Interdependence.

*December.*

Evergreens — Leading up to the Christmas thought.  
Animal Life — Camel.

*March.*

Indications of Spring.  
Special observation.  
Twigs — Pussy willow, lilac, maple, horse-chestnut.

*April.*

Germens of life — animal and vegetable.

Observation —

Animal life — Crayfish, tadpoles, frogs, toads.  
Plant life — Bean, pea, corn.  
Trees — continue observation; historical trees.

*May.*

Special study of horse-chestnut.  
Twigs — buds in last stage of development.



Girls' Room in oldest part of John Sutton Hall





In Music Hall

Comparison of Bean plant and Pea plant grown in school-room.

Relation of animals to soil — example, the Earthworm.

Flowers — brought into school-room and grown in school-room.

### June.

Review "June Questions" of first grade.

Flowers — Weather prophets.

Things for pupils to find out:

What animals crawl?

What animals have no legs?

What animals feed after dark?

What animals have no eyes?

What animals have webbed feet?

What insects buzz, hum, chirp, croak, hiss, hoot, coo?

### LITERATURE

If the trees and the flowers, the clouds and the wind, all tell wonderful stories to the child, he has sources of happiness of which no power can deprive him.

Stories founded upon good literature, which are within the comprehension of the little child, may be drawn from Field, Stevens, Whittier, Longfellow, Bryant, Cooke's Nature Myths, Celia Thaxter, Hans Brinker, K. D. Wiggin, Wiltse, Poulson.

### PICTURE STUDY

Puritan pictures, Boughton; Madonna pictures, Murillo; Child Life pictures, Jessie Wilcox Smith; First Steps, Millet; Animal pictures — Cats, Madam Ronner and Adam; Dogs, Landseer; Sheep, Rosa Bonheur and Anton Mauve; The Strawberry Girl, Reynolds; The Lesson, Bougereau.

### NUMBER

Review work of first year.

Notation and numeration continued by teaching "100" as a new unit.

Writing numbers as far as 1,000.

Continue drill in the use of the forty-five combinations in addition and subtraction.

Children are here taught to carry in addition. Make no attempt to explain the process.

Continue drill by counting by 2's, 3's, 4's, 5's.

Drill in subtraction, Austrian Method.

Notation and numeration of numbers through first three periods.

Perception of any simple work with 1-2, 1-4, 1-8, 1-16, 1-3, 1-9; 1-2, 1-5, 1-10; 1-2, 1-7, 1-14, with symbols, fractions, disks, picture circles on board, etc.

Idea of square inch developed, and simple measurements of surfaces by square-inch tablets.



Men's Basket Ball Squad

Simple idea of volume.  
Liquid measure complete.  
Roman numerals I-XII, inclusive.  
Related facts (12 in a doz.; 24 hours in a day).

#### INDUSTRIAL WORK

Motor expression in Reading, Nature Study, Literature and History.

#### MUSIC

#### PHYSICAL CULTURE

Rhythm work and games.  
Free play.

### Third Year

#### READING

During this year pupils should read at least five Third Readers, together with such supplementary reading as may be correlated with their work in Nature Study, History, Geography and Literature.

At the end of this year pupils should be able to read readily and in pleasing style, matter within their comprehension in thought and language.

*Texts:* Fifty Famous Stories — Baldwin; Old Greek Stories — Baldwin; Third Reader — Carroll and Brooks; Dramatic Reader, Book II. — Stevenson; The Aldine Third Reader; Fairy Stories and Fables — Baldwin.

#### LITERATURE

In the Third Grade we wish to bring a number of mythical stories vividly before the children; therefore, we base the work on Hawthorne's "Wonder Book," using three periods a week during the winter term. The best stories for use in this grade are, The Golden Touch, The Miraculous Pitcher, The Gorgon's Head.

Books to be read to the children: The Children's Hour, Vol. I; The Story Hour — Wiggins; Black Beauty — Sewall; The Little Colonel — Johnston.

In all of this work the children should be encouraged to dramatize, and illustrate on blackboard, or with ink, watercolors or charcoal, the stories they study.

#### NATURE STUDY

##### Fall.

September Flowers; Special study of Clover.  
Migration of Birds; Nuts, Frost.  
Nature's preparation for Winter.

##### Spring.

Birds; Wild Flowers — Special study of the Dandelion.

#### HISTORY

Discovery of America; stories connected with Indiana; stories suitable for national holidays, particularly stories of bravery; community life of early settlers.

#### LANGUAGE

Guide Book to English — Harris and Gilbert, used by teacher only.

Aldine First Language Book, children's text book.

In the fall and spring terms the work in Nature Study and History will furnish a basis for the Language work. During the latter part of November and in December the work will be based upon the Thanksgiving and Christmas holidays.

The work planned for Literature will be the basis for the Language work during the winter term, together with stories from History.

No attempt is to be made to force technique upon the pupils before it is needed, but as difficulties arise and definite instruction is required, such instruction should be given in definite lessons and repeated till the points are made perfectly clear, and right habits started.

#### GEOGRAPHY

First term — One day a week — "The Tree Dwellers"; "The Cave People."

Second term — One day a week — "Seven Little Sisters."

Third term — "Home Geography" — Dodge.

Village of Indiana — name (why so called), location, physical features of the locality, history and growth, organization, productive occupations, commercial occupations, educational and social institutions, government.



A Piano Lesson



A Piano Studio

The sand table is used extensively in connection with the geography of this grade. The homes of the Tree Dwellers, later the Cave People and finally the Normal School with its surroundings are worked out by the children under the teacher's supervision.

#### INDUSTRIAL AND ART WORK

Prang's Course of Study in Art; modeling in plasticine, weaving of rugs, washcloths and dolls' hammocks.

*Material:* — Roving, macrame cord, burlap, stencil cloth.

*Picture Study* — Two each term. Landing of the Pilgrims — Boughton; Arrival of the Shepherds — Lerolle; The First Step — Millet; Children of Charles I — Van Dyke; The Pet Bird — Meyer von Bremen; Piper and Nutcracker — Landseer.

#### ARITHMETIC

Milne's Progressive Arithmetic — First Book, to page 170. The Pupils' Arithmetic — Byrnes, Richman and Roberts.

Books are not in the hands of the pupils till the subject is thoroughly taught, thus using them only for drill.

#### SPELLING AND WRITING

Graded School Speller, Spaulding and Miller. Every written lesson should be a writing lesson.

In every lesson only the best written work is to be accepted from the pupil. Special attention is to be paid to the form, slant and uniform size of the letters, and much practice in board work is to be given. Pen and ink work is begun in this grade. Palmer system begun.

#### Fourth Year

##### READING

The pupils should now be able to read fluently and for the sake of what they read. While continued attention should be paid to the art of reading, the pupils should always realize that they are reading as adults read — to get the thought of the author — and not for the sake of going through the exercise. They should also think about reading to entertain their classmates.

*Texts:* Old Stories of the East — Baldwin; The Louisa Alcott Reader; Silver Burdett Reader — Fourth Book;



Campus Stroll after a Snow Storm



Corner in General Dining Room

Child's Garden of Verses, Selections; Fourth Reader — Carroll and Brooks.

#### LITERATURE

The work during this year is based on "Robin Hood," as arranged by Howard Pyle.

We study Stevenson, Longfellow and Whittier, and memorize the following poems:

The Land of Story Books, My Shadow, Bed in Summer, The Wind — Robert Louis Stevenson.

The Children's Hour, The Village Blacksmith, Paul Revere's Ride — Henry W. Longfellow.

The Corn Song, The Barefoot Boy, In School Days — John G. Whittier.

Stories which should be read to the children:

The Children's Hour — Vol. II

Little Lord Fauntleroy — Burnett.

Two Little Knights of Kentucky — Johnston.

The Giant Scissors — Johnston.

#### NATURE STUDY

##### Fall Term.

Seed Dispersal; Leaves; Fruits — special study of "The Grape"; Trees and Forests.

##### Spring Term.

Seed Germination; Elementary Forestry (Hodge); Insects of the Household; Buds; Lessons on Soil.

#### HISTORY

Story of Cleo the Greek Boy; Institutional Life of the Barbarous Indians; Stories related to national holidays; Stories of Pennsylvania. Pictures should be used

at every step, and models of the people, houses, and ships should be made.

Once a week American History stories are taken up, the children using "Short Stories from American History" as a text book.

#### LANGUAGE

Guide Book to English; pages 70-141.

As in the Third Grade, the Language work is based on the work in Nature Study during the fall and spring terms, and on Literature in the winter term, with History lessons throughout the year.



In the Jap House



General View of Main Dining Room

In this grade the children learn to reproduce stories, both orally and in writing. Much attention is given to correct paragraphing, indentation, punctuation, etc. Letter writing, begun in third grade, is continued.

*Text:* Aldine First Language Book.

#### GEOGRAPHY

##### *First Term.*

The Earth and its People — Winslow. Lessons I-XLVII.

Making of relief maps of the United States.

##### *Second Term.*

"The Earth and its People"— completed.



Corner in Kitchen Showing Cabinet Ovens

##### *Third Term.*

Pennsylvania studied according to General Outline for study of a Continent.

Name — spelling; significance or history.

Position — Indicate on map or globe; relative position; actual position.

General shape — Draw simple freehand outline map.

Size — Comparative; actual; time to cross, etc.

Coast — Extent and general character; indentations and projections.

Surface and soil — Mountains; location; direction; height; effect on country; importance. Plains and valleys (same points). Material needed — sand map, relief map.

Drainage — Lead children to see what characteristics of drainage must be; names and location of principal rivers and their importance to man; special study of a few typical rivers. (Ohio in Pennsylvania.)

Climate — Lead pupils to discover.

Products — Vegetable, animal and mineral. Type study.

Industries — What — Deduced by children from previous knowledge gained; how carried on.

Commerce and means of transportation.

Political divisions.

Cities — Lead children to determine where great centers of population must be, and why; teach names and location of important cities by taking an imaginary trip around the state.



Dish Room—The Niagara Dish Washer at Right Handles 1000 Dishes an Hour—Tea and Coffee Urns at Left

Government — Form; leading officials; capital city. Additional points concerning people — Material condition; education; religion; history.

#### INDUSTRIAL AND ART WORK

Samplers showing chain, blanket, outline, overhanding and cross stitches.

Stenciled mat.

Stenciled and embroidered book-bag.

Piang's Course in Art.

*Picture Study:* Pilgrim Exiles — Boughton; Adoration of Shepherds — Bougereau; Song of the Lark — Breton; Aurora — Guido Reni; Shoeing the Horse — Landseer; Morning in the Highlands — Bonheur.

#### ARITHMETIC

Milne's Progressive Arithmetic — First Book, pages 170 to 288.

Book used for drill only.

#### SPELLING AND WRITING

Graded School Speller — Book III.

Every written lesson a writing lesson.

Palmer Method.

#### HYGIENE

"Good Health" — Gulick Hygiene Series.

#### PHYSICAL CULTURE

Rythmic work, Folk Dances, singing games, corrective gymnastics.

#### MUSIC

### Fifth Year

#### READING AND LITERATURE

Stepping Stones to Literature — Book Four.

The Heath Reader — Book Four.

The Carroll and Brooks Reader — Book Five.

The Blue Bird for Children.

Dramatic Reader for Grammar Grades — Knight; and matter selected from good literature appropriate to the work of the grade.

Supplementary reading based upon History, Geography, Nature Study.



A "Spread" in the "Candy" Kitchen



The School Bakery

Children are encouraged to take books from the school library for home reading.

Stories to be read to the children:

The Story of Siegfried — Baldwin; Norse Stories — Mabie; Little Men — Alcott; Selections from Heart of Oak, Vols. 3, 4, 5.

#### NATURE STUDY

##### Fall Term.

1. Fall Flowers.
2. Garden Work.

Fall exhibit of flowers and vegetables raised in gardens at home; gathering of flower seeds.

3. Insects: Grasshopper and Cricket.

##### Spring Term.

1. Bird Study. "Our Common Birds — Their Life, Work and Natural Enemies."

2. Wild Flowers.

Continue work on flower calendar begun in Primary grades.

Add many flowers to list; continue field excursions.

3. Garden Work; Competitive Flower and Vegetable Culture.

4. Familiar Aquatic Animals; the common toad, its life story and work.

#### HISTORY

The work in History is used as a basis for Language work during the winter term.

Stories of American History.

Tales of Troy — De Garmo.

Stories of Norse Gods and Heroes — Klingensmith.  
English History Stories.

#### LANGUAGE

The material for Language lessons is drawn from the child's environment, and from other subjects of the curriculum — History, Literature, Geography and Nature Study.

Selected Lessons from Cooley; Language Lessons from Literature — Book 1.

#### GEOGRAPHY

1. Short review of North America as a whole. (See outline for Study of Continent.)



The Chefs at Work in Main Kitchen, Where Meals for More Than 1000 Persons are Daily Prepared

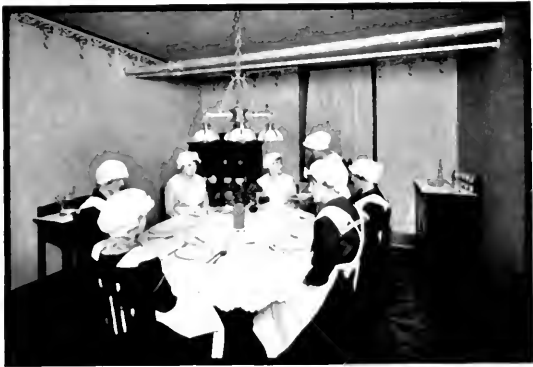

A Lesson in Serving

2. United States, first as a whole, then by sections.
3. Canada and Newfoundland.
4. Mexico.
5. Central America.
6. South America.

**INDUSTRIAL WORK**

Knife Work — Kite, paper knife, top, matchesafe, mechanical toys.  
 Indian Baskets — Lazy squaw stitch.

**ART**

Prang's Course of Study in Art — Supplementary Work — Applied Arts Drawing Books.  
 Prang's Industrial Art Series.  
*Picture Study* — Sistine Madonna — Raphael; Return to the Farm — Troyon; The Horse Fair — Rosa Bonheur; At the Watering Trough — Dagnan-Bouveret; Christ in the Temple — Hoffman.

**ARITHMETIC**

Hamilton's Intermediate Arithmetic — Fifth Year.



In the Girls' "Candy" Kitchen

**WRITING**

All written exercises are considered as writing lessons. Copy book is used when needed for drill. Palmer method.

**SPELLING**

Words for written exercises are selected from the various lessons, and should include words misspelled or likely to be misspelled by the children in any written exercise.

Children should learn to divide words into syllables.  
 The use of the dictionary is encouraged.

Lessons taken from Graded School Speller, Spaulding & Miller.

**HYGIENE**

"Emergencies"— Gulick.

**PHYSICAL CULTURE**

Rhythm Work, Folk Dances and games, gymnastics.

**DOMESTIC SCIENCE**

**MUSIC**

**Sixth Year**

**READING AND LITERATURE**

Reading matter selected from standard authors, and, in so far as possible, correlated with the work of the other departments, particularly Nature Study, History and Geography.

Harper's Fourth Reader; The Heath Reader — Book Five; The Story of the Greeks — Guerber; Story of Aeneas — Clark; Selections from Open Sesame, Vols. 1, 2, 3.

Stories to be read to the children:

Ten Boys — Andrews; Heroes of Chivalry — Maitland; Wee Willie Winkie — Kipling; Legends of the Rhine — Guerber; Hans Brinker — Dodge.

**NATURE STUDY**

*Fall Term.*

1. Fall Flowers.  
Study the life history of a few of the familiar flowers growing near the school. The nasturtium, toad flax and scarlet geranium.
2. Garden Work.  
Fall exhibit of flowers and vegetables; gathering of seeds.
3. Insects: The Honey Bee.

*Spring Term.*

1. Bird Study. Continue work of Fifth Year. Special study of the Oriole, Catbird and English Sparrow.  
Bird Day exercises.
2. Wild Flowers. Continue work of Fifth Year.
3. Competitive Flower Culture.
4. Insect Study.  
Insects of the garden; Beneficial Insects. Continue insect study into Fall Term. Aim to complete life histories.



## HISTORY

The Story of the Romans; United States History Stories; Historical Stories of Europe and Asia.

## LANGUAGE

Much of the work in this year does not differ materially from that done in the Fifth Year. The subject matter is drawn from the other subjects of the curriculum — History, Literature, Geography and Nature Study.

Work of the Fifth Year continued.

Give considerable attention to the exact use of the sentence.

Direct and indirect quotations.

See that written work is divided into paragraphs in this as in all grades.

Selected Lessons from Cooley's Language Lessons from Literature — Book I.

## GEOGRAPHY

### 1. *Europe.*

The study of Europe is conducted, as was the study of North America, by "trips" to the places of interest and importance.

The study of the grand division, as a whole, is taken up first and compared with North America as to relief, climate, drainage. (See outline for study of continent.)

After the voyage of steamer from New York to London, each country is visited and special points noted.

### 2. *Asia.*

The study of Asia is conducted as was that of North America and Europe.

A few important topics are studied as centers and types.

A general view of the country is gained by imaginary travels through the continent.

China, Japan and India are studied with greater attention to detail.

## ART

Prang's Course of Study in Art.

Prang's Course in Industrial Arts.

*Picture Study* — St. John and the Lamb — Murillo;

The Angelus — Millet; The Lion of Lucerne; Spring — Anton Mauve; The Windmill — Gabriel.

## INDUSTRIAL WORK

Knife and Tool Work — Pen holder, hat rack, blotter, mechanical toys.

Indian Baskets — Figure eight stitch.

## ARITHMETIC

Hamilton's Intermediate — Sixth Year.

## WRITING

All written exercises are considered as writing lessons.

Copy book is used when needed for drill. Palmer Method.



Making Apple Dumplings

## SPELLING

Words for written exercises should include words misspelled in any written exercise. Lessons taken from Graded School Speller — Spaulding & Miller.

## HYGIENE

"Town and City" — Gulick.

## PHYSICAL CULTURE

Rhythm Work, Folk Dances, games, gymnastics.

## DOMESTIC SCIENCE

## MUSIC

## Seventh Year

### LANGUAGE

#### *Literature.*

The Courtship of Miles Standish; Longfellow's shorter poems; Rip Van Winkle; The Wonder Book; Whittier's shorter poems; The White Seal; Kipling; Lives of the Hunted, Thompson; Biography of a Grizzly, Thompson.

#### *Theme Work.*

Closely correlated with other studies, especially with History, Geography and Literature. Imaginary journeys, dialogues, and personifications; reproduction, character sketches and letter writing.



Eating the Dumplings



Girls' Ward in the Infirmary

*Formal Language Work.*

Review and application of rules taught in preceding grades. Punctuation, paragraphing and capitalization.

*English Grammar.*

The simple sentence and its parts-subject, predicate, complements, word and phrase modifiers. Analysis and diagraming. The parts of speech.

**HISTORY**

History of the United States; The Period of Discovery and Exploration; The Period of Colonization; Colonial Wars; The Revolution; Biography and Literature; Map Drawing; Current History.

**GEOGRAPHY**

*Africa, Australia* — The Islands of the Pacific; The United States; Our Dependencies.

**NATURE STUDY**

Elementary Science Lessons.

**HYGIENE**

"The Body at Work"— Gulick.

**ARITHMETIC**

Hamilton's School Arithmetic, through Percentage.

**ART**

The Work of the Seventh Year as indicated in the Prang Manual. Much Supplementary Work.

*Picture Study* — Japanese Prints; Da Vinci; Dupré; Hofmann.

**INDUSTRIAL WORK**

Woodwork and Raffia — Waste basket, sleeve board, book rack, baskets.

**SPELLING**

Careful attention to spelling in *every subject*.

**MUSIC**

**DOMESTIC SCIENCE**



Girls' Suite in the First Annex



Head Nurse's Room

## Eighth Year

### LANGUAGE

#### Literature.

Evangeline; Sharp Eyes and Other Papers; Biographical Stories; The Vision of Sir Launfal; Wild Animals I Have Known; Shorter Poems from best authors; Snow Bound; The Christmas Carol.

#### Theme Work.

Based on Literature, History and Geography. Original composition. Letter-writing.



Boys' Room in Dormitory

### English Grammar.

Complete Maxwell's English Grammar. Analysis, parsing, diagraming.

### HISTORY

History of the United States.

The Constitution.

Territorial Growth — increase in population and wealth.

#### Inventions.

The Cotton Gin; The Steamboat; Locomotive; Construction of railroads; Ocean Steamships; Electrical inventions.

The War of 1812.

The Mexican War.

The Slavery Question. Its rise and growth; effect upon the country.

The Civil War; cause, duration, incidents, results.

Reconstruction period.

Discovery of gold, silver, petroleum and natural gas.

The Spanish-American War.

Immigration.

*Biography* — Henry Clay, Daniel Webster, Lincoln, Grant, Sherman, Sheridan, Lee.

Map Drawing.

Civics and Current History. Daily papers, leading periodicals.

### GEOGRAPHY

Europe — Asia.

Much supplementary reading.

Map Work — composition.

Geography generalized.

*Mathematical.*

The earth as a sphere.  
Form, size, movements, effects; relation to the sun;  
representation; latitude, longitude, zones.

*Physical.*

Land and water forms; Atmosphere and climate;  
Plant and animal life; Races of Mankind.

*Industrial and Commercial.*

Leading industries of the World; Physical conditions  
upon which trade depends; Commodities of ex-  
change; Leading seaports, lake ports and river  
ports of the world; Great railroad centers; Rail-  
road and steamship routes.

**ARITHMETIC**

Hamilton's School Arithmetic.

**ART**

A course of study in Art — Prang Educational Com-  
pany.  
Much supplementary work.

*Picture Study* — Reynolds; Corot.

**HYGIENE**

"Control of Body and Mind" — Gulick.

**INDUSTRIAL WORK**

A continuation of the work of the Seventh Year.  
Model of an aeroplane.

**SPELLING**

Graded School Speller — Spaulding & Miller.

**Ninth Year**

**ENGLISH**

Grammar; Literature; Composition.

**ARITHMETIC**

Hamilton's and Milne's Arithmetics.

Complete the subject and review thoroughly the work  
of the preceding grades.

**ALGEBRA**

Bailey's High School Algebra.  
Wentworth's Algebra.

**HISTORY**

Tappan's English History.

**LATIN**

"Latin Lessons" — Smith.

**CIVICS**

"The Community and the Citizen" — Dunn.

**MUSIC — ART**

**MANUAL TRAINING — DOMESTIC SCIENCE**

Credit is given in the Normal Department for much of  
the work completed in the Ninth Year.

**Music in the Training School**

The music of the Training School is under the direct  
supervision of the Director of the Conservatory of Music,  
and is taught by members of the Supervisor's class. Mem-  
bers of the Senior class observe the work, and in turn are  
required to teach.

The course of study is carefully prepared and the work  
of the grades conducted after the best known methods.

Teachers are carefully trained in all that is required  
of an expert supervisor, and the music of the Training  
School is a pronounced feature.



A Christmas Scene



# ALUMNI REGISTRY

Following are the names of the graduates of this school arranged in alphabetical order. This facilitates the finding of any name belonging in the list. Opposite the name, the year of graduation is given, and as the Class Directory follows this list, one can turn at once to the person's class, obtain his address, and the list of his classmates.

Adair, Jennie M. . . . .	1885	Anderson, Alexander	1911	Balsinger, W. Ernest	1900	Bella, Ada . . . . .	1913
Adair, Margaret . . . . .	1893	Anderson, Clara . . . . .	1912	Banfield, Margaret S.	1886	Bell, Edna . . . . .	1913
Adair, Ruth . . . . .	1895	Anderson, Ida . . . . .	1909	Bannon, Jennie A. . . . .	1911	Bell, Edna Todd . . . . .	1909
Adams, Florence I . . . . .	1910	Anderson, Irene . . . . .	1901	Bantley, Albert G. . . . .	1898	Bell, Hugh M. . . . .	1911
Adams, George . . . . .	1913	Anderson, Vina . . . . .	1889	Barbour, W. W. . . . .	1883	Bell, Jane . . . . .	1914
Adams, Laura A. . . . .	1907	Andrews, Dora B . . . . .	1893	Bardonner, Margaret C. . . . .	1901	Bell, Lillian . . . . .	1912
Adams, Pearl . . . . .	1913	Andrews, Harriet A . . . . .	1900	Barker, Maude M. . . . .	1897	Bell, Mary H. . . . .	1896
Adams, Wilda . . . . .	1914	Andrews, James E. . . . .	1878	Barnes, Agnes C. . . . .	1894	Bellman, Anna E. . . . .	1915
Addleman, Marie . . . . .	1911	Andrews, Lucile . . . . .	1915	Barnes, Blanche A. . . . .	1886	Bellman, Jenny C . . . . .	1915
Agey, Olive M. . . . .	1906	Andrews, Mary A. . . . .	1889	Barnes, Blanche . . . . .	1893	Beigel, Elizabeth . . . . .	1896
Agey, Wallace B. . . . .	1902	Andrews, Mary A. . . . .	1905	Barnes, Joseph F. . . . .	1894	Beistel, H. Clay . . . . .	1893
Ague, John B. . . . .	1884	Andriessen, Edith . . . . .	1895	Barnett, Charles W. . . . .	1902	Bemis, Janet . . . . .	1912
Akins, Juanita B. . . . .	1911	Angeline, Mildred . . . . .	1913	Barnett, George W. . . . .	1899	Bemis, Ruth M. . . . .	1911
Algeo, Ethel . . . . .	1913	Angney, Allan B. . . . .	1885	Barnett, Nan E. . . . .	1895	Bender, H. S. . . . .	1891
Alcorn, Edna M. . . . .	1910	Angus, May E. . . . .	1882	Barnhart, Frank P. . . . .	1895	Benner, Margaret . . . . .	1893
Alderfer, Grace . . . . .	1911	Angus, Mary A. . . . .	1885	Barns, Harriet B. . . . .	1907	Bennett, Ada . . . . .	1915
Alexander, Julia F. . . . .	1902	Ankeny, Arthur . . . . .	1913	Barns, Lida R. . . . .	1905	Bennett, Mabel Rose . . . . .	1909
Alabran, Dora . . . . .	1913	Ankeny, Elda A. . . . .	1904	Barr, Anna M. . . . .	1903	Bennett, Margaretta D . . . . .	1901
Allen, Cora L. . . . .	1900	Ankeny, Roy H . . . . .	1915	Barr, Mary M. . . . .	1917	Bennett, Mary V. . . . .	1911
Allen, Annie E. . . . .	1883	Ansley, Louisa L. . . . .	1899	Barr, Stella . . . . .	1890	Bennett, Nellie E. . . . .	1900
Allen, Florence A. . . . .	1907	Ansley, Mabel M. . . . .	1890	Barrett, Agnes M. . . . .	1901	Benson, Hildur . . . . .	1913
Allen, Henrietta . . . . .	1903	Anthony, Lou E. . . . .	1895	Barratt, Jennie K . . . . .	1911	Benson, Jennie . . . . .	1914
Allen, Ruth . . . . .	1913	Applegate, Florence . . . . .	1914	Barry, Catharine M. . . . .	1896	Berkey, Ethel. . . . .	1913
Allen, Jenney . . . . .	1889	Arbaugh, F. N. . . . .	1893	Barry, Mary E. . . . .	1894	Berkey, Florence . . . . .	1913
Allen, Mary E. K. . . . .	1900	Archibald, J. P. . . . .	1893	Barry, Mary L. . . . .	1890	Berkey, Hilda . . . . .	1913
Allen, Margaret . . . . .	1912	Armstrong, Irene B . . . . .	1897	Barry, Rose . . . . .	1895	Berkey, Jacob M . . . . .	1878
Allen, Susie A. . . . .	1897	Armstrong, Lillian T. . . . .	1896	Barthol, Gertrude I . . . . .	1915	Berkey, William A. . . . .	1902
Alexander, Margaret . . . . .	1909	Armstrong, Ruth . . . . .	1915	Barton, Humphrey . . . . .	1882	Bert, Margaret . . . . .	1912
Allgood, D. J. . . . .	1915	Armstrong, Verlee . . . . .	1913	Bash, Gladys . . . . .	1905	Bert, Mary . . . . .	1912
Allgood, Samuel . . . . .	1914	Arnold, Edna V. . . . .	1905	Bash, Laura . . . . .	1898	Berthel, Opal L. . . . .	1903
Allison, Edwin H. . . . .	1914	Ashman, Ida May . . . . .	1901	Bash, Pearl . . . . .	1892	Besselman, Gertrude . . . . .	1915
Allison, Annie N. . . . .	1884	Ashton, Laura E. . . . .	1898	Bath, Claude E. . . . .	1902	Best, Ada Mae . . . . .	1910
Allison, D. B. . . . .	1888	Atkins, Mary . . . . .	1912	Bauman, Josie G. . . . .	1899	Best, Elizabeth E. . . . .	1903
Allison, Edwin . . . . .	1911	Aukerman, Dorothy . . . . .	1915	Baumer, A. Katherine . . . . .	1899	Best, Ninabelle . . . . .	1903
Allison, George E. . . . .	1913	Austin, Irene . . . . .	1911	Baumer, Emma L. . . . .	1910	Beswick Lois . . . . .	1915
Allison, Walter . . . . .	1913	Ayres, Clara . . . . .	1891	Baxter, Helen Elizabeth . . . . .	1899	Bigler, Zella P. . . . .	1911
Allison, J. Lewis . . . . .	1881	Ayres, J. D. . . . .	1891	Beale, Bessie . . . . .	1913	Bing, Pauline . . . . .	1895
Allison, R. Wilson . . . . .	1882	Baer, Flora . . . . .	1902	Beattie, Mary . . . . .	1904	Bingey, Alda Dorrance . . . . .	1908
Allison, S. Isabel . . . . .	1905	Baer, Florence . . . . .	1911	Beattie, Tirzah L. . . . .	1911	Bird, Helen L. . . . .	1911
Allison, Jeannette . . . . .	1912	Bach, Edwin E. . . . .	1894	Beatty, Anna . . . . .	1914	Brkman, Sara . . . . .	1886
Allshouse, Blanche I. . . . .	1910	Bailey, Kathleen . . . . .	1914	Beatty, Elsie . . . . .	1913	Birnie, Mary . . . . .	1913
Allshouse, Grace . . . . .	1915	Bailey, Eleanor . . . . .	1912	Beatty, R. C. . . . .	1913	Bisel, Grace . . . . .	1915
Alston, Carrie . . . . .	1899	Bailey, Margaret . . . . .	1912	Beatty, M. Rena . . . . .	1898	Bishop, Leah V. . . . .	1896
Aten, A. Virginia . . . . .	1897	Bair, Roxella . . . . .	1913	Beck, Ethel Florence . . . . .	1909	Biter, R. H. . . . .	1888
Ater, Isabelle . . . . .	1915	Baird, Mary M. . . . .	1891	Beck, Elsie R. . . . .	1911	Bitner, Olive . . . . .	1915
Ater, Nellie . . . . .	1912	Baker, Bertha . . . . .	1899	Bedell, Merl Edith . . . . .	1908	Bixler, Fannie V. . . . .	1898
Ater, Leola . . . . .	1907	Baker, Elta . . . . .	1913	Bee, Howard C. . . . .	1900	Black, E. Dora . . . . .	1898
Ater, Nelle. . . . .	1913	Baker, Henrietta . . . . .	1899	Bee, Jessie M. . . . .	1904	Black, Laura Jean . . . . .	1914
Alter, Minnie . . . . .	1906	Baker, Mary M. . . . .	1906	Bee, Lola B. . . . .	1902	Black, Mary J . . . . .	1898
Amberg, Nora . . . . .	1891	Baker, Sarah L. . . . .	1902	Beggs, Roma . . . . .	1900	Black, Olive . . . . .	1906
Amment, Bessie M. . . . .	1915	Baker, W. S. . . . .	1897	Belstein, Edna S . . . . .	1911	Black, Sarah . . . . .	1891
Anderson, Alice G. . . . .	1895	Balmer, Myrtle . . . . .	1912	Belstein, Marie . . . . .	1912	Blackman, Alma . . . . .	1914
						Blair, Emma B. . . . .	1890



The Senior Hay Ride

Alumni Registry — Continued

Blair, Mary E.	1902	Brauchler, Anna	1913	Bryan, Minnie J.	1887	Campbell, Elsie M.	1910
Blanchard, Olive	1912	Brauchler, Marie S.	1911	Bryson, Sara	1915	Campbell, Elva	1902
Blattenberger, Jane	1913	Braun, Kathryn	1910	Buchanan, Ruth	1915	Campbell, Keturah	1895
Blakely, Joseph A.	1898	Breitenstein, Frances	1910	Buchanan, Ruth	1912	Campbell, Lois Malinda	1908
Bleasby, E. Irene	1915	Breitinger, Hazel	1913	Buchanan, Edith	1912	Campbell, Lulu M.	1911
Blinn, Edna F.	1911	Brennan, Helen	1912	Buchanan, Ernest	1902	Campbell, Mary	1903
Block, Pauline	1895	Breniser, Cynthia	1886	Buck, Edith M.	1901	Campbell, Mary M.	1910
Blose, Helen J.	1895	Brewer, Marion G.	1910	Buck, Mary A.	1910	Campbell, S. Flora	1887
Blose, Rachel	1914	Brickell, Howard	1913	Buck, Maude A.	1911	Campbell, Helen	1912
Blose, Wilda B.	1902	Bricker, Marion	1913	Buente, Grace I.	1907	Campney, Sarah L.	1895
Blough, Sara D.	1898	Bricker, Henrietta	1915	Bulgin, Lucile	1911	Canan, Elsie D.	1902
Blue, John	1887	Bridges, Marguerite	1911	Burgoon, Marie P.	1911	Canan, Jessie E.	1904
Blyholder, Blanche M.	1899	Brimmer, Jessie G.	1894	Burgess, Myrtle L.	1906	Cannon, Mary W.	1886
Blyholder, Katherine	1913	Brindle, Janet	1915	Burgi, Mabelle	1914	Carlson, Jennie	1913
Boardman, Helen	1913	Brney, E. Bertha	1902	Burke, Alice	1914	Carmalt, Gladstone	1913
Boardman, Lidie	1891	Brney, Olive M.	1899	Burke, Margaret	1915	Carmalt, Gladys	1914
Bock, George H.	1910	Brnker, Gasper C.	1880	Burkett, May E.	1898	Carmalt, Helen A.	1910
Boggs, May C.	1910	Brishine, Ruth	1915	Burlingame, Florence	1913	Carmalt, Horace G.	1897
Bohlander, Lera S.	1910	Broderick, Marion	1914	Burtsfield, Zelah	1915	Carnahan, Minnie	1905
Bolotin, Selma	1913	Bromb, h. Jennie M.	1911	Burt, May B.	1896	Carnahan, Sadie M.	1910
Books, Mabel R.	1891	Brombach, Therese H.	1915	Buterbaugh, Mary Olive	1913	Carnahan, Thetta	1889
Boon, Jean	1913	Brombay, Mabel C.	1902	Buterbaugh, A. Laura	1906	Carney, Alice B.	1885
Booth, Tillie	1889	Brooks, Eliza	1902	Buterbaugh, Kathryn	1909	Carothers, Elizabeth M.	1895
Bortz, Flora	1912	Brosious, Sarah	1914	Buterbaugh, S. Grace	1905	Carr, Helen	1915
Bossart, Ruth M.	1911	Brown, Charles J.	1880	Butler, C. Edwin	1901	Carr, Ruth	1913
Bossart, Virginia	1909	Brown, Edith O.	1904	Butler, Elzora G.	1896	Carroll, Hazel	1915
Bossart, Virginia Ross	1914	Brown, Hattie G.	1891	Butler, Martha	1912	Carroll, Zata	1913
Bossick, Mary	1914	Brown, Ida M.	1910	Butler, Sara Madge	1908	Carroll, J. G.	1887
Bostock, Alice	1914	Brown, Irma R.	1907	Buzzell, Nellie S.	1898	Carson, John S.	1895
Bost, Clarissa Marion	1914	Brown, Jacob S.	1905	Byers, Mabel L.	1911	Carter, Albert F.	1892
Bothell, Clara E.	1884	Brown, Jane W.	1910	Caddy, Zenaida	1904	Carter, Lucile J.	1892
Botsford, Edith D.	1910	Brown, Jean	1913	Calder, John R.	1880	Carter, M. Blanche	1890
Boucher, Agnes	1913	Brown, Josephine R.	1905	Caldwell, Attie	1914	Carter, Susan	1913
Boucher, Mary	1912	Brown, Lizzie M.	1883	Caldwell, A. Mary	1897	Case, Gertrude S.	1886
Boucher, Maud	1896	Brown, Mabel L.	1906	Caldwell, Ellen B.	1910	Cass, Nellie Elizabeth	1908
Bowes, Ethel	1913	Brown, Mabel R.	1910	Caldwell, Olive B.	1889	Castaneda, Erasmus	1911
Bowers, Hannah F.	1907	Brown, M. Jennie	1884	Calhoun, Clara A.	1893	Cattion, Myltreda E.	1912
Bowman, Agnes S.	1890	Brown, Jennie M.	1912	Calhoun, Jennie N.	1886	Caulfield, Mary G.	1888
Bowman, E. L.	1903	Brown, J. W. A.	1912	Calhoun, Marguerite E.	1896	Caven, Agnes	1890
Bowman, Harry E.	1909	Brown, Marion	1912	Calhoun, Mary L.	1897	Cawley, Nan L.	1885
Brown, Nellie C.	1894	Brown, Marion L.	1883	Callaghan, Loretta M.	1902	Chalfant, Martha	1890
Boyer, B. Frank	1894	Brown, Mildred	1910	Callen, Florence	1902	Chalfant, Mary I.	1890
Boyer, Elizabeth	1910	Brown, Nellie C.	1894	Cameron, Annie R.	1891	Chamberlin, Wilma E.	1915
Boyl, M. Genevieve	1913	Brown, Olive E.	1915	Cameron, Christine M.	1889	Chambers, Ella J.	1902
Boyle, K. Gertrude	1901	Brown, Ruth M.	1915	Cameron, Clara	1887	Chambers, Kathryn R.	1898
Boyle, Mary C.	1888	Brown, Velma	1911	Cameron, Katherine	1891	Chapman, James F.	1896
Bracken, Thomas S.	1900	Brown, Robert	1911	Cameron, Madge B.	1903	Chapman, Wallace C.	1899
Braden, Verda	1915	Brown, William C.	1899	Cameron, Martha A.	1881	Chase, C. Belle	1894
Bradley, Charles M.	1915	Brown, Willard	1914	Cameron, Maude V.	1903	Cheeseman, Anna M	1888
Bradshaw, Mattie	1888	Brownlee, Bertha	1907	Cameron Miriam R.	1900	Cheeseman, M. Bertha	1899
Bradt, Jennie	1889	Brownlee, Helen	1912	Camp, John N.	1909	Cherry, Maria	1914
Brady, Carrie L.	1901	Brownlee, Mabel	1889	Campbell, Agnes Jane	1908	Chester, Della M.	1881
Brady, Clara M.	1915	Brownlee, May	1905	Campbell, Alice L.	1888	Chester, Edna F.	1892
Brady, Minnie	1913	Bruce, Anna W.	1906	Campbell, Bessie	1913	Chestnut, Anna	1912
Brady, Roland	1913	Bruce, Hilda M.	1908	Campbell, J. Ellsworth	1914	Chisholm, Lillian A.	1888
Brady, Minnie	1910	Bruce, James L.	1900	Campbell, Ethel	1914	Chisholm, Mary G.	1894
Bragdon, Carrie L.	1883	Bruce, Laura B.	1886	Campbell, Frank B.	1915	Chisholm, Mary L.	1887
Braham, Audene	1914	Bruce, Sarah E.	1904	Campbell, Besie	1913	Christman, Zilpha F.	1914
Brallier, Lou V.	1901	Brumbaugh, Bertha	1912	Campbell, Margaret	1913	Christie, Mercedes	1915
Brandt, Emma C.	1904	Brunner, Minnette C.	1900	Campbell, Mabel	1913	Christy, C. M.	1897
Brant, Luella	1913	Bryan, Lottie B.	1893	Campbell, Mabel	1915	Christy, Kate S.	1888



The Senior Hay Ride

Alumni Registry — Continued

Christy, Louise H.	1879	Courtney, Grace A.	1910	Cunningham, Grace A.	1902	Davy, Cordelia H.	1901
Christy, Marion F.	1896	Cover, Edith E.	1915	Cunningham, Helen Elliott	1909	Day, Blanche M.	1898
Christy, Maude A.	1877	Covey, Maud E.	1890	Cunningham, I Elizabeth	1905	Day, Ella R.	1887
Chubbuck, Leah	1913	Cowan, Gladys	1915	Cunningham, J. Wilbur	1902	Dean, Daisy R.	1897
Church, Helen Olive	1915	Cowan, M. Corrinne	1915	Cunningham, Laura	1910	Dean, Helen	1908
Clark, Alba June	1915	Cowan, Harriet J.	1899	Cunningham, Paul	1911	Deemer, Minerva P.	1910
Clark, Irene Audrie	1915	Cowan, Lois	1913	Cunningham, Mary B.	1911	Delamater, Lillian	1890
Clarke, Florence	1913	Cowan, Margaret J.	1901	Cunningham, Pearl	1905	Delamater, Olive G.	1896
Clark, Anna J.	1905	Cowan, Nelle	1911	Cunningham, F. Ruth	1915	Del Torchio, Ida	1915
Clark, Annie M.	1887	Cowley, Elizabeth B.	1893	Cunningham, Samuel K.	1902	Dennen, M. Elizabeth	1915
Clark, Charlotte	1892	Cox, May	1912	Curry, Ethel W.	1905	Depp, Frank H.	1905
Clark, Effie M.	1904	Craft, Laura	1913	Cushing, Bess.	1913	Detweiler, Melinda M.	1905
Clark, Eleanor	1914	Craft, Marie J.	1912	Dain, Hannah K.	1887	DeVinney, William M.	1889
Clark, Janet L.	1911	Craig, Grace	1912	Dale, Mary	1915	Diaz, Jose Emilio	1911
Clarke, Janet	1913	Craig, Mary	1912	Dalby, Helen A.	1912	Dick, Howard J.	1901
Clark, Mary B.	1889	Craig, Birdie B.	1899	Dalby, Lucy	1887	Dickie, Belle J.	1904
Clark, Mary E.	1911	Craig, Elizabeth E.	1896	Daly, Regina	1911	Dickie, Esther	1914
Clark, Garnet	1912	Craig, Elizabeth Jane	1905	Daly, Mary	1913	Dickie, Charlotte	1896
Clawson, Carolyn	1909	Craig, Ford B.	1902	Daly, Margaret G.	1915	Dickie, Esther	1911
Clawson, Cora A.	1894	Craig, J. Brad	1896	Dana, Marjori	1913	Dickie, Laura M.	1903
Clawson, Harry B.	1910	Cramer, John W.	1887	Daugherty, Della	1915	Dickie, Loretta M.	1892
Clement, Bertha B.	1893	Cramer, W. Justin	1886	Daugherty, Gail	1913	Dickie, N. Mabel	1899
Cleveland, Helen	1913	Crawford, Alice J.	1895	Daugherty, A. May	1906	Dickson, W. J.	1889
Clingermau, Mary B.	1887	Crawford, Clara B.	1897	Daugherty, Helen	1908	Diehl, Flora	1914
Clogher, Mary H.	1901	Crawford, Ella E.	1886	Daugherty, Mary A.	1911	Dill, Anson J.	1879
Clowes, Marie	1915	Crawford, Helen R.	1906	Davidson, Elizabeth	1911	Dill, Helen H.	1907
Clowes, Owens	1913	Crawford, Mary	1901	Davidson, Lettie	1911	Dillon, Edythe S.	1902
Chuley, Ivy	1888	Crawford, N. Jean	1899	Davidson, Margaret	1899	Dingeldein, Freida	1913
Clush, Ethel	1911	Crawford, S. Hazlette	1906	Davis, Bertha	1913	Dinsmore, Gertrude	1914
Cochran, E. Jessie	1898	Crawford, W. Clark	1905	Davis, Margaret E.	1915	Diven, Marie	1915
Cochran, Laura C.	1885	Crea, Eliza B.	1910	Davis, Margaret	1910	Dodds, Edith	1899
Cochran, M. Etta	1883	Creese, Blanche	1899	Davis, Marian E.	1908	Doerzbacher, Caroline L.	1908
Cochran, Mary	1913	Creese, Jane E.	1911	Davis, Mae	1905	Doherty, Anna G.	1910
Cochran, William A.	1880	Creese, Olive T.	1901	Davis, Zillah Z.	1897	Domb, Zelda V.	1905
Coder, Ada C.	1892	Creps, Elbie E.	1904	Davis, Amy	1901	Donahay, Grace	1908
Coe, Lucy	1913	Cribbs, Nelly J.	1908	Davis, Annie S.	1890	Donahay, Naomi B.	1897
Coffin, Edith V.	1890	Cridder, Annie M.	1886	Davis, Bessie S.	1896	Donahue, Margaret	1912
Coffin, S. Gertrude	1899	Crocker, Elizabeth	1910	Davis, Clarence E.	1908	Doncaster, Arctic	1914
Cole, Frances	1913	Crombie, Florence	1902	Davis, Cora B.	1903	Donnelly, Charles	1911
Condron, H. D.	1892	Crombie, Mary H.	1898	Davis, Edgar C.	1898	Donnelly, Elizabeth	1913
Condron, Hazel	1912	Cronmeyer, Caroline	1899	Davis, Emma E.	1883	Donnelly, Joseph	1913
Conkle, Zilma	1912	Crosier, Mary L.	1891	Davis, Elda M.	1898	Doty, Daniel W.	1880
Connelly, Viola	1912	Crossman, Gertrude	1912	Davis, Elvira M.	1915	Douds, Agnes M.	1902
Cohen, Jule W.	1896	Crosman, Charlotte M.	1905	Davis, Grace A.	1915	Douds, D. W.	1893
Coleman, Ada	1891	Crusan, Catherine	1906	Davis, Grace M	1915	Douglass, Hazel	1912
Conlin, Mamie L.	1903	Crusan, Tillie	1915	Davis, Jane	1913	Douglass, Lill M.	1901
Cook, Alice	1912	Crusan, Mary	1914	Davis, Thomas	1903	Douglass, Newell	1911
Cook, Ida	1912	Crusan, Ruth	1913	Davis, Jean	1912	Douthitt, M. Ella	1915
Cook, Caribell	1908	Crusan, Stella	1909	Davis, Lucille A.	1915	Douthitt, Zannibel	1896
Cook, Mary E.	1901	Crytzer, Lillian	1915	Davis, Magdalene	1912	Dowling, Alice J.	1909
Coon, Bess L.	1909	Crytzer, Margaret J.	1895	Davis, Seba	1912	Dowling, Bernadine	1905
Coon, Murray	1913	Cullers, Lettie B.	1889	Davis, Laura M	1885	Dowling, Kathryn	1912
Cooney, John H.	1902	Culp, Daisy E.	1903	Davis, Mabel P.	1909	Dowling, Loretta	1911
Cooper, Ellen	1892	Cummings, Lillian P.	1898	Davis, Margaret C.	1883	Draft, Miriam	1907
Cooper, Mary B.	1885	Cummins, Eleanor G.	1898	Davis, M. Emma	1906	Drew, Helen R.	1907
Cooper, Mary H.	1908	Cunningham, Bessie M.	1903	Davis, Mildred E.	1911	Drewes, Irene	1915
Cooper, Mary J.	1888	Cunningham, Hazel	1913	Davis, Myrtle	1911	Dubbs, H. W.	1919
Cordier, Anita	1888	Cunningham, Edna	1913	Davis, Mabel	1911	Duff, Amelia M.	1896
Cornelius, Anna	1908	Cunningham, E. Gertrude	1893	Davis, Samuel M.	1879	Duff, Jane D.	1898
Coughlin, Ethel G.	1910	Cunningham, Erma L.	1898	Davis, Vida M.	1906	Duff, Millie S.	1893
Coulter, Frank W.	1909	Cunningham, Frank B.	1897	Davidson, Mary	1902	Duff, Ruth	1912

Alumni Registry — Continued

Duffey, William F	1880	Engle, Mabelle R	1899	Fleck, G. Dare	1902	Garrety, Rosemarie	1915
Dullard, Marie	1913	England, Florence	1912	Fleck, Frieda R	1915	Gartley, Eva	1913
Dunbar, Georgetana	1913	Englehardt, Margaret	1913	Fleck, Gertrude G	1910	Gayley, Chester	1912
Duncan, Laura	1913	Englert, Alice E.	1891	Flegal, Mary E.	1899	George, Carrie H.	1911
Duncan, Alice M	1909	Erbard, Mary	1914	Flegal, Margaret	1915	Gephart, Bessie	1910
Duncan, Anna M	1905	Esch, Mary L.	1915	Flegal, Virginia	1913	Gerber, Evelyn	1913
Duncan, Daisy B	1897	Eshbaugh, Gettie	1914	Fleitzer, Marcus W.	1912	Gessler, Caroline	1892
Duncan, Effa M.	1901	Fason, Lulu	1914	Fleisher, Lottie G.	1895	Getty, A. May	1909
Duncan, Ivys	1909	Fasterline, Anna C.	1882	Fleming, Elsie	1913	Getty, Mary	1885
Duncan, Mary	1913	Ewerer, Nanne F.	1895	Fleming, Hope	1913	Getty, Mary E.	1915
Duncan, Mary O	1890	Everest, Myrtle	1912	Fleming, Jessie E.	1901	Getty, Sadie	1911
Dunham, Anna M	1902	Evans, Mayne	1912	Fleming, Louise S.	1886	Getty, Ross	1912
Dunham, Carrie L.	1894	Evans, Sara	1912	Fleming, M. Elizabeth	1904	Getty, Puth	1912
Dunham, M. Blanche	1904	Evans, Alice	1911	Fleming, Mary E.	1896	Gettner, Florence I.	1900
Dunham, Maude C.	1904	Evans, Anna P.	1898	Foale, Myrtle M.	1907	Gettner, Mrs. Lina C.	1897
Dunlap, Della A.	1901	Evans, Annie E.	1902	Forcey, Helen	1913	Giammartini, Adele	1915
Dunlap, Margaret	1914	Evans, Blodwin A	1911	Ford, Eva B.	1882	Giammartini, Augusta	1913
Dunlap, Martha	1913	Evans, Emily S.	1889	Ford, Mary E.	1883	Gibb, Martha	1914
Dunlap, TwdA. A.	1911	Evans, Fanny	1914	Foreman, Alfred H.	1905	Gibson, Ada C.	1895
Dunmitre, Bertha	1912	Evans, Jessie	1888	Foreman, William O.	1905	Gibson, Edna	1910
Dunn, Mary H.	1910	Evans, Nancy Olive	1908	Foreman, Anna Ruth	1909	Gibson, Frank C.	1888
Dunwidde, Maime B	1892	Evans, Fannie	1915	Forney, Ruth H.	1905	Gibson, Rosanna H.	1892
Durling, Willis T	1888	Evans, Ruth	1915	Fornwalt, Mary S	1910	Gibson, Sara M.	1905
Durnine, Jean	1913	Evans, Ethel M.	1915	Fory, Ruth	1914	Gibson, T. L.	1890
Durst, Myrtle M	1908	Ewing, Anna M.	1889	Foster, Mary E.	1914	Gieg, Emma	1914
Duvall, Anna M.	1896	Ewing, Maude L.	1900	Forsberg, Ida E.	1911	Giffin, Alberta	1913
Dwystera, Edna	1913	Ewing, Roberta M	1896	Fosselman, John B.	1898	Glunt, Mildred	1913
Dyer, Eleanor R.	1892	Eyster, Charles W	1912	Foster, Blanche F.	1898	Gilchrist, Lena	1911
Dyer, William J.	1893	Farnsworth, Edna	1912	Foster, Guy	1913	Gilchrist, Martha	1912
Dyess, Mertyn	1892	Farrar, Dorothy	1912	Foster, Mary L.	1892	Gilchrist, Mary	1915
Earnest, Bess	1913	Farrar, Helen I.	1911	Foulke, Katharyne	1893	Gillilan, Agnes	1912
Earhart, Harry W	1899	Fair, George H.	1881	Foulke, Sunshine G.	1895	Giffillan, Alice	1912
Eakin, Mary Ellen	1913	Fair, May C.	1885	Fowler, Rebecca M.	1905	Giffillan, Anna C.	1897
Eba, Edna J.	1901	Fair, R. Willis	1877	France, Zureta B.	1915	Giffillan, Sarah A.	1886
Eba, Helen M.	1900	Fairley, Elizabeth D	1888	Francies, Sara	1914	Gillen, Vera	1915
Eberle, Alma	1914	Falkenstein, Helen	1910	Fraser, Elizabeth C.	1887	Gilmore, L. Etta	1890
Ebbers, Edith M	1897	Falls, Wilhelmina	1915	Freed, B. F.	1890	Gilmore, M. Gertrude	1896
Eckenrode, Vera	1913	Faloon, Mary H.	1910	Freeman, Sarah J.	1886	Gilmore, Margery M.	1888
Eccles, Lida M.	1884	Faulkner, Mayes E	1902	Freeman, Edna	1913	Ginevan, Hazel	1914
Eckman, Rena S.	1887	Faust, Eleanor	1913	Freund, Elizabeth	1913	Given, Annie F.	1885
Edhe, M. Leanna	1884	Faust, Winnifred	1915	Friesel, Clara E.	1895	Given, Margaret	1909
Edmonds, Jennie	1894	Fawcett, Margaret	1913	Frost, Helen J.	1908	Glasgow, John T.	1893
Edwards, Caroline	1901	Feichf, Emelia T.	1897	Fry, Dana	1914	Glass, Bella A.	1896
Edwards, Ella C.	1887	Feck, Marie D.	1915	Frye, Anna P.	1902	Glass, Margaret	1909
Edwards, Martha	1915	Feit, George J.	1890	Fry, Bertha	1913	Glass, May A.	1904
Edwards, George M.	1900	Felgar, Grover C.	1909	Fryer, Edna	1911	Glass, Ora B.	1910
Edwards, Samuel	1913	Fennell, Floyd	1912	Faukner, Mayes E.	1902	Glasser, A. Elizabeth	1909
Egli, Amelia R.	1901	Fennell, Irving	1913	Feicht, Emelia T.	1897	Glasser, Mary E.	1907
Eisenman, Florence	1911	Fennell, Minnie	1913	Felt, George J.	1900	Gleason, Marjorie	1915
Eisenman, Elma C.	1896	Ferguson, Ada I.	1891	Fuller, Neva	1913	Gleason, Mercedes De	1901
Eisenman, Laura E.	1911	Ferguson, Clara	1911	Fulmer, Edith	1913	Glemser, Ella B.	1908
Ekas, Agnes E.	1888	Ferguson, Gladys	1915	Fulton, Belle T.	1902	Glemser, Marie	1901
Ekin, Alice M.	1902	Ferguson, James T.	1904	Fulton, Stella R.	1902	Gocher, Florence	1904
Elder, Emma J.	1909	Ferguson, Lydia	1890	Galley, Olive M.	1911	Goff, Helen	1913
Elder, Marguerite	1892	Ferrier, Mary L.	1915	Galbraith, Marietta	1887	Goff, Frances E.	1896
Elder, Maude W	1890	Fetterhoff, Floy	1899	Galbraith, M. Marion	1884	Goggin, Margaret D.	1899
Elkin, Hazel	1914	Fezzer, Ella L.	1888	Galer, Nora	1911	Golden, Helen	1912
Elkin, John P.	1880	Field, Mary M.	1901	Galer, Adaline	1912	Goldstrom, Lena	1911
Elkin, Linus J.	1910	Fielding, Eva L.	1899	Galer, Ruth	1912	Gollmar, Sarah E.	1895
Elkin, Olive F.	1910	Fielding, Fronie S.	1888	Gallagher, Ruth	1912	Good, Della	1915
Elkin, W. F.	1890	Fielding, Winnifred	1912	Gallagher, John Ellis	1896	Good, John E.	1899
Elkin, William F.	1898	Fingal, Lotta E.	1905	Gallagher, M. Rose	1894	Good, Laura J.	1903
Ellenberger, Jesse O	1896	Finkel, Sara	1912	Gallagher, Ida Rebecca	1915	Goodell, Jane F.	1891
Ellenberger, Martha V	1904	Fireman, Jean I.	1915	Gallagher, Sara C.	1899	Goodell, Nellie A.	1887
Elliott, Adaline M.	1885	Fischer, Carrie A.	1903	Gallagher, Ada R.	1896	Goodfellow, Margaret	1910
Elliott, Jess D.	1899	Fiscus, Blanche	1888	Gallagher, Helen	1913	Goodwin, Bertha F.	1897
Elliott, Elizabeth	1910	Fiscus, Clara	1889	Gallagher, Orville	1913	Goodwin, Margaret	1914
Elliott, Dorothy	1912	Fiscus, I. L.	1892	Gallagher, Sarah M.	1884	Gordon, A. C.	1889
Ellis, Mary B.	1894	Fiscus, J. J.	1887	Gallagher, Sue B.	1891	Gordon, Helen	1915
Ellis, Sarah E.	1887	Fiscus, N. S.	1891	Gallaher, Lyn	1914	Gordon, Julia	1913
Elrich, Charles	1877	Fisher, Ethel E.	1893	Gamble, Ethelred E.	1915	Gordon, M. C.	1885
Elick, Clarissa M	1910	Fisher, Harry H.	1886	Gang, Myra C.	1915	Gorman, Ida M.	1891
Ely, Mabelle	1911	Fisher, Kathryn L.	1915	Gardner, Edna	1912	Gorman, Jeannette M.	1896
Ely, Seldon M.	1888	Fisher, James G.	1899	Gardner, Jean	1913	Gorman, Ora B.	1909
Emerick, Viola M	1910	Fisher, John S.	1886	Gardner, Louisa M	1910	Gough, Della	1912
Emerson, C. Fvangeir	1899	Fisher, Maude L.	1900	Garinger, Beatrice	1912	Goughnour, Ethel	1913
Emerson, John C.	1900	Fitzgerald, Jean M	1905	Garman, Lorene	1914	Gould, Hazel	1912
Empfield, Berlin	1906	Fitzgerald, Teresa	1912	Garman, Malvina	1882	Grable, Frances	1912
Empfield, Ella E.	1884	Fix, Rebecca N.	1888	Garman, Mildred E.	1899	Grable, Osmyn A.	1898
Empfield, Kate E.	1887	Fleck, Alice Lesta	1908	Garman, Tweet	1895	Grabdl, Pearl	1913
Engle, Grace	1915	Fleck, F. Earl	1889	Garrett, Henrietta	1910	Grabner, Helen	1913



Alumni Registry Continued

Grace, Anna	1891	Hamilton, Gertrude	1915	Hazlett, Frances	1891	Hoerle, Janet E.	1897
Graff, Anna R.	1896	Hamilton, Matty	1915	Hazlett, Frances S.	1897	Hoffman, Leon H.	1909
Graff, Frances	1915	Hamilton, M. Lenore	1898	Hazlett, Lillian	1913	Hoffman, Martha P. A.	1911
Graff, John	1913	Hamilton, Martha	1909	Hazlett, Mabel A.	1910	Hoffman, Regina	1903
Graff, Martha O.	1906	Hamilton, Ruth	1913	Hazlett, Mabel Annetta	1909	Hogan, Margaret	1915
Graham, Anna E.	1905	Hamilton, R. Clark	1901	Hazlett, Margaret A.	1899	Hogue, Grace M.	1895
Graham, Anna M.	1885	Hankens, Marie H.	1907	Heck, Edna M.	1907	Hobman, Sophia A.	1907
Graham, Beatrice	1905	Hammer, Charles M.	1900	Heckert, Zella	1912	Holford, Alice B.	1908
Graham, Mary M.	1895	Hammer, George H.	1908	Heinze, Elizabeth	1913	Holloway, Edna A.	1894
Graham, Maud B.	1897	Hammer, Samuel F.	1900	Heinze, Gertrude	1913	Holman, M. Persis	1898
Graham, Mabel E.	1899	Hanner, William F.	1907	Heitzenroter, Lillian M.	1900	Holmes, Georgene	1915
Graham, Nan G.	1908	Hammers, George M.	1899	Helman, Mary	1913	Holmes, Margaret	1915
Graham, Ethel	1912	Hammers, John F.	1896	Hemphill, Helen	1913	Holquist, Helen C.	1915
Grant, L. Louise	1915	Hammond, James B.	1887	Hempfle, I. Zetta	1915	Holsapple, Francis O.	1899
Grant, M. Margaret	1898	Hammond, Jane	1892	Henderson, Eva B.	1901	Holsapple, Guy	1895
Grant, May	1913	Hampbill, Gertrude	1889	Henderson, Mary	1886	Holt, Anna E.	1911
Grassel, Anna M.	1888	Hancock, Martha F.	1895	Henderson, Nelle	1913	Holt, Elsie E.	1911
Graz, Margaretha	1913	Hancock, Edith L.	1912	Henderson, Ethel	1912	Holtz, Ruth	1914
Graves, Alice M.	1910	Haney, Alberta	1892	Hemretty, Margaret	1911	Hommel, Margaret J.	1915
Gray, Marian W.	1905	Hanna, Agnes	1913	Henry, Anna M.	1909	Hood, Elizabeth May	1902
Gray, Myrtle O.	1899	Hanky, Bess Alma	1909	Henry, Mazie	1915	Hood, Ida M.	1891
Gray, Margaret	1912	Hanna, Bella A.	1899	Henry, James T.	1897	Hood, M. Laura	1896
Gray, Ethel	1912	Hanna, John C.	1879	Henry, Robert	1913	Hood, Pearl I.	1894
Gray, Walter	1914	Hanson, Carolyn A. M.	1899	Hensell, Alma	1913	Hoon, J. Margaret	1894
Greer, Maria S.	1912	Hanson, Emuly	1914	Herdman, Margaret A.	1897	Hoover, Alida	1911
Greer, Maria S.	1911	Hardy, Frances	1914	Herrriott, Emma J.	1888	Hopkins, Mary Louise	1913
Greenwald, Metta E.	1903	Hardie, Jessie H.	1889	Herring, Margery	1913	Hopkins, Mary R.	1895
Greenwood, Leah	1915	Hare, Sadie C.	1905	Hershberger, J. Elmer	1904	Hopkins, Wallace E.	1907
Greene, S. Ella D.	1881	Harkless, John	1913	Hershey, H. D.	1891	Hornbake, Ruth	1913
Gregg, Mary J.	1883	Harkness, Maude A.	1900	Hervey, Martha T.	1897	Horrocks, Sarah	1885
Greeser, Mary C.	1898	Harrison, J. Len	1899	Herrick, Marie P.	1910	Horton, Frank H.	1902
Grief, Anna K.	1894	Harnish, Lewis C.	1883	Hertler, Ruth	1914	Hosack, Ross M.	1905
Griffith, A. Earl	1900	Harnish, William R.	1882	Hickman, Edward D.	1882	Hoskinson, Della	1890
Griffith, Alice	1915	Harper, Carrie	1893	Hickman, Ethel I.	1911	Houk, Ruth	1913
Griffith, Alice F.	1887	Harr, Charlotte P.	1889	Hickman, Mrs. J. N. K.	1911	Houser, Nannie	1911
Griffith, Earnest	1910	Harrington, Beatrice	1888	Hickman, R. L.	1885	Houston, Florence	1913
Griffith, Mary H.	1911	Harris, Lillie M.	1904	Hicks, Gertrude	1913	Houston, Stella	1912
Grimm, Grace M.	1899	Harris, Minnie R.	1888	Higon, Anna	1915	Houston, Clara V.	1901
Grimm, P. H.	1889	Harrison, Anna M.	1904	Higberger, Lyde M.	1896	Howell, Mary M.	1910
Grimbs, Lola M.	1912	Harrison, Elizabeth R.	1905	Hildebrand, Gertrude	1882	Howland, Margaret	1912
Grumling, Sarah	1877	Harrison, Elizabeth M.	1888	Hite, Cornelia E.	1892	Howland, Rose	1913
Grumling, Vida R.	1907	Harrison, Jennie R.	1881	Hileman, Alma M.	1901	Howland, Ruth	1915
Grumling, Zola	1913	Harrison, Marty R.	1894	Hileman, F. Estella	1913	Hoyt, Juanita	1914
Grundy, May A.	1907	Harrocks, Sarah	1885	Hileman, Gertrude	1897	Hubacker, Caroline	1905
Guffey, Margaret	1894	Harrold, Gertrude A.	1906	Hill, Dorothy	1915	Hubacher, Nellie	1911
Guss, Roland W.	1881	Harsha, Curtis	1914	Hill, Eulah B.	1898	Hubley, Alice K.	1910
Guthrie, Carolyn	1911	Harter, Mae	1914	Hill, Eva A.	1896	Hudson, Nellie	1904
Guthrie, Clyde G.	1899	Hartley, Margaret M.	1891	Hill, Grace E.	1905	Huff, Joseph A.	1898
Gwinn, Caroline S.	1877	Hartscock, Helen G.	1915	Hill, Jennie A.	1892	Hughes, Emma	1910
Gwyer, Mary Margaret	1909	Hartz, Mary A.	1910	Hill, Margaret A.	1915	Hughes, Margaret V.	1904
Gwyer, Pearl	1913	Hartzell, Percy	1913	Hill, Margaret A.	1889	Hughes, Mary E.	1898
Gyberlen, Katharine	1912	Hazlett, Frances S.	1897	Hill, Martha	1914	Hugus, Jemima	1914
Hackman, Harry C.	1910	Hazlett, Mabel A.	1910	Hill, Mary V.	1907	Hull, Juneta	1914
Hackman, Martha	1912	Hasinger, Margaret	1909	Hill, Thomas T.	1905	Hull, Bertha	1913
Hadley, Edith O.	1888	Hasinger, Stella L.	1904	Hill, Margaret	1912	Hultberg, Edith	1913
Hagan, Hazel C.	1910	Hasson, Genevieve D.	1898	Hillard, Barbara E.	1904	Hunt, Julia	1896
Hagenlocker, Anna C.	1901	Hast, Myrtle	1913	Hillard, Blanche F.	1907	Hunt, Lola T.	1909
Hahn, Edith M.	1887	Hastings, Gula	1913	Hillard, Margaret	1914	Hunt, Jean	1911
Hahn, Katherine	1910	Hastie, Zella	1912	Hills, Verna E.	1910	Hunter, Annie A.	1880
Haines, Elizabeth C.	1910	Hastings, Jean W.	1905	Hilty, James R.	1910	Hunter, Helen M.	1915
Hall, Loyal F.	1900	Hastings, Ralph	1910	Himler, Mary M.	1911	Hurd, Sara E.	1893
Hallam, Florence	1891	Hatch, Irene Chesbrough	1909	Himler, Mary	1912	Hurst, Emma E.	1892
Hamerly, Gretta M.	1906	Hauck, Laura N.	1906	Hine, Nancy J.	1888	Huston, Edna E.	1911
Hamil, Franklin	1881	Hauser, Laura N.	1906	Hines, Edgar E.	1915	Huston, L. Agnes	1894
Hamil, Frank T.	1906	Hauser, Lyda M.	1902	Hinson, Helen	1911	Huston, Harry R.	1915
Hamil, James S.	1908	Hawley, Genevieve	1915	Hinson, Nettie	1911	Hutchison, Elizabeth	1911
Hamil, Jennie	1886	Hawthorne, Camille	1893	Hirsch, Margaret B.	1908	Hutton, Argie B.	1899
Hamil, John	1913	Hawthorne, Martha	1890	Hirsh, Alice	1903	Hutchinson, Kate McD	1889
Hamil, Josephine	1889	Hawthorne, Paul	1915	Hirsh, Lillian M.	1896	Hutchinson, Margaret J.	1887
Hamil, Mabel	1913	Hawkins, Viola	1913	Hirth, Violet C.	1899	Hutton, Frank	1885
Hamil, Jack	1911	Hay, Alberta	1888	Hitchcock, Kathryn	1910	Hyskell, Ira D.	1898
Hamil, Mabel Floy	1909	Hay, Mary L.	1892	Hitshew, Della	1910	Hyskell, W. E.	1896
Hamil, O. A.	1887	Hay, Nora	1906	Hixson, Norman	1913	Igo, Madge V.	1908
Hamilton, Ada F.	1881	Hayden, Margaret B.	1886	Hobough, Bertha V.	1898	Imhof, Margaret	1900
Hamilton, Bess L.	1905	Hayes, Elizabeth	1910	Hodge, Grace M.	1886	Irwin, Laura E.	1905
Hamilton, Bess P.	1904	Hays, Caroline D.	1885	Hodgson, Jennie	1912	Irvin, Mildred V.	1901
Hamilton, Della	1891	Hays, Fannie L.	1885	Hodgson, Margaret Ruth	1909	Irwin, Samuel	1913
Hamilton, Elizabeth	1888	Hays, Flora B.	1884	Hoeck, D. B.	1893	Iseman, Josephine M.	1905
Hamilton, Ethel	1909	Hazlett, Anna M.	1892	Hoedle, Edna Anna	1909	Itell, Marie C.	1911
Hamilton, Margaret C.	1883	Hazlett, Annie S.	1886	Hoerle, Cecelia T.	1901	Itell, Thomas J.	1885
		Hazlett, Cordelia B.	1902				

Alumni Registry — Continued

Jack, Anna M.	1890	Kearney, Hazel C.	1905	Koontz, J. S.	1887	Leydie, C. Edna	1893
Jack, Ida M.	1904	Kearns, Esther V.	1897	Korb, Mae	1913	Lifshitz, Rose	1893
Jack, James R.	1889	Keats, Ethel	1910	Kramer, Minnie	1915	Lindberg, Ethel	1913
Jack, William M.	1887	Keck, Norma C.	1911	Kraus, Florence E.	1902	Lindberg, Lily	1915
Jackson, Marlon	1914	Keck, Ruby	1912	Krebs, Jennie	1887	Lindeman, Marie	1914
Jackson, Walter H.	1886	Keck, Verle	1913	Krebs, Matilda	1892	Lindeman, Mary M.	1898
Jacobs, Ella C.	1899	Keelan, Henrietta	1909	Kring, Howard	1911	Lindley, Mary	1913
James, Elizabeth	1912	Keefer, Lydia E.	1914	Kronk, J. Mae	1915	Linger, Thomas F.	1898
James, Genevieve W.	1901	Keefer, John S.	1880	Kruel, Carolyn R.	1901	Linmenbrink, Ruth	1903
Jamison, Anna E.	1900	Keefer, Etta A.	1897	Kuhns, Ida J.	1907	Lintner, Mary I.	1902
Jamison, Anna M.	1911	Keener, I. W.	1895	Kuhns, Sarah I.	1910	Linton, Ella	1893
Jamison, N. Josephine	1906	Keener, Josephine	1913	Kunselman, Neil	1912	List, Lillie	1912
Jamison, Mary	1912	Keener, J. A.	1889	Kurtz, Leone	1912	Little, Edward	1913
Jaquish, Hannah	1913	Keener, William E.	1901	Lacock, Georgia M.	1897	Little, Janet	1912
Jarrett, Florence E.	1902	Keepers, Helen	1912	Lacock, Grace N.	1897	Livingston, Annabelle	1912
Jeffrey, Carrie L.	1900	Keifer, Beryl	1915	Lacock, Jean K.	1911	Llewellyn, C. Gregg	1897
Jeffreys, Alice	1911	Kelichner, Sarah E.	1899	Lacock, Rebekah M.	1905	Lloyd, Mary A.	1915
Jeffreys, Jennie	1884	Keller, Ada H.	1906	Laing, Clara	1911	Lockard, Blanche	1911
Jeffreys, Beatrice	1915	Keller, Bess H.	1910	Lamb, Stella	1910	Lockard, Boyd	1910
Jenks, E. Belle	1901	Kelley, Mabel C.	1905	Lambert, S. Earle	1909	Lockard, Frank	1911
Jenks, Olive L.	1901	Kelly, Louise	1915	LaMere, M. Ruth	1915	Lockard, Margaret	1909
Jenkins, Dorothy R.	1914	Kelly, Mabel	1913	Lammell, Virginia	1913	Lockard, Mary	1909
Jenkins, Mary F.	1891	Kelly, Grace M.	1909	Landymore, Jessie	1915	Lockard, Nora M.	1894
Jenkins, Ruth	1915	Kelly, Myra Z.	1902	Lang, Helen	1914	Lockard, Roberta	1915
Johns, Jennie V.	1905	Kemp, Mrs. Harriet	1881	Langham, Louise	1913	Logan, Zella M.	1915
Johnson, Clara	1914	Kendig, Jennie H.	1893	Langham, Jonathan N.	1882	Lohr, Frances	1894
Johnson, Edward P.	1879	Kendig, Mary	1891	Langhans, Florence L.	1908	Lohr, Frank C.	1911
Johnson, Eliza	1897	Kennair, Harriet L.	1899	Lantz, Vera	1914	London, Ray A.	1915
Johnson, Eva C.	1900	Kennedy, Isabel P.	1910	Lapp, Verma	1913	Long, Grace M.	1915
Johnson, Faith Romaine	1908	Kennedy, Mary	1913	Lapsley, Helen	1915	Long, Myrtle M.	1915
Johnson, H. P.	1887	Kennedy, Mary R.	1887	Lapsley, Marie	1911	Long, Grace	1908
Johnson, Katherine W.	1890	Kennedy, Penelope	1914	Lardint, Maude	1912	Long, Lillian	1913
Johnstin, Grace	1913	Kennedy, Helen	1915	Lash, Charles F.	1902	Long, LaVara	1914
Johnston, Alice	1912	Kerr, Hannah	1915	Latimer, Nannie M.	1897	Long, M. Agnes	1912
Johnston, Almira R.	1898	Kerr, Steele H.	1901	Latshaw, Edith J.	1894	Long, J. Irwin	1911
Johnston, Anna Bird	1891	Kerr, Thomas S.	1903	Lattimer, Nannie	1914	Longwill, A. L.	1887
Johnston, Ida E.	1896	Kerschner, Grace W.	1912	Laudenslager, Homer	1914	Longwill, Leatha B.	1902
Johnston, Ira D.	1869	Kessler, Ida Sara	1914	Laughlin, Anna E.	1907	Longwill, Mary B.	1915
Johnston, J. C. Reed	1803	Kettner, Lena A.	1905	Laughlin, Gertrude	1914	Loraditch, H. Andrew	1899
Johnston, Jennie K.	1893	Kidder, Camilla	1913	Laughlin, Margaret E.	1915	Loucks, Amanda	1880
Johnston, Joseph E.	1889	Kiefer, Erma	1915	Laughrey, Anna S.	1886	Loucks, Dortha M.	1887
Johnston, Laura E.	1895	Kier, Genevieve	1914	Lauman, Caroline H.	1901	Loucks, Winifred	1896
Johnston, Mary M.	1890	Killen, Leonia	1913	Lauman, Christine E.	1899	Loudon, E. Gertrude	1904
Johnston, Mary S.	1906	Kimmel, Grace	1899	Lauver, Emilye	1912	Loughran, Ella J.	1911
Johnston, T. K.	1886	Kimmel, Harry O.	1910	Lawrence, S. Katherine	1887	Lovday, Pearl	1913
Johnston, Perry	1914	Kimmel, Mildred	1910	Leard, Emma L.	1886	Lowe, Margaret E.	1895
Jones, Anna Mary	1896	Kimple, Lottie C.	1887	Learn, Blaire	1943	Lowman, Bertha	1902
Jones, Esther A.	1888	Kinter, Elizabeth A.	1913	Leasure, Grace M.	1908	Lowman, Elizabeth M.	1900
Jones, Fannie	1898	Kintz, Florence	1912	Leasure, Zella B.	1902	Lowman, Helen	1913
Jones, Fannie M.	1895	Kirk, Mary Katherine	1914	Leavitt, Ruby E.	1899	Lowman, Margaret J.	1905
Jones, Harriet E.	1881	Kirkpatrick, V. Blanche	1902	Lebovitz, Jennie	1911	Lowman, Mary R.	1905
Jones, Hilda	1913	Kirsch, Ivo	1913	Leckey, Hilda	1913	Lowry, Eleanor	1913
Jones, Katherine	1914	Kirschner, Clara M.	1907	Lee, Alfred M.	1893	Lowry, Sara E.	1909
Jones, Margaret	1913	Klases, Anna F.	1909	Lee, Anna	1892	Lowry, Vesta R.	1910
Jones, Martha	1911	Kline, Carrie W.	1898	Lee, Bess	1904	Lucas, Anabel C.	1902
Jones, Mary E.	1905	Kline, Leoma	1915	Lee, Margaret S.	1905	Luchsinger, Alberta	1913
Jones, Mary Margaret	1910	Klimeman, Rhea	1908	Leech, Blanche	1913	Ludwick, Emma J.	1895
Jones, Minnie	1886	King, Mary St. Clair	1910	Leech, Mildred	1914	Ludwick, Florence M.	1893
Jones, Myrtle F.	1896	King, Olive B.	1910	Leezer, Tillie G.	1890	Ludwick, Grace E.	1907
Jones, Roberta L.	1910	King, Zita	1911	Lehr, John	1913	Ludwick, M. Rebecca	1901
Jones, Ruth	1888	Klingensmith, Annie	1883	Lemmon, Gertrude M.	1901	Lukehart, W. D.	1889
Jones, Sarah M.	1914	Klingensmith, Grace	1899	Lemmon, Emma R.	1885	Lumsden, Mae Jean	1915
Jones, Sarah M.	1896	Klingensmith, Mary A.	1895	Lenhart, Florence A.	1900	Lurton, Clara B.	1892
Jones, S. Mayes	1888	Klingensmith, Nannie B.	1897	Leonard, Cora A.	1898	Lutton, Louis F.	1896
Jones, Thomas P.	1896	Klingensmith, Sara B.	1897	Leonard, John M.	1896	Lutz, Estelle B.	1898
Jones, Minnie	1912	Knapp, Elsie C.	1909	Leonard, Leah	1913	Lutman, Lily	1914
Jones, Sarah	1912	Knappenberg, E. Blanche	1901	Leonard, Ruth	1913	Lutz, Mildred M.	1914
Jordan, Morris L.	1902	Knappenberg, Binnie	1895	Leslie, Grace	1905	Lydie, Hazel	1912
Jose, Anna Frances	1900	Knauf, Hildagarde A.	1911	Leslie, Mary E.	1883	Lykens, Carrie A.	1909
Joseph, Gertrude	1898	Kneppshild, Nellie	1912	Leslie, Ruth E.	1911	Lynn, Emma	1892
Junker, Dorothy	1912	Knight, Bertha M.	1911	LeVine, Charles	1913	Lyons, Anna M.	1889
Kaiser, Anna Christine	1909	Knight, Lulu N.	1883	LeVine, Rosalind	1915	Lytel, Oram C.	1898
Kahl, Ernest	1913	Knox, Anna M.	1887	Lewis, Caroline C.	1901	Lytel, Carrie A.	1898
Kallenbaugh, Marie	1894	Knox, Edith M.	1907	Lewis, Cornelia P.	1882	Lytel, Julia	1910
Kalp, Viola R.	1910	Knox, Harriet G.	1910	Lewis, Etta R.	1896	Lytel, Katherine M.	1885
Kamp, Julia F.	1915	Knox, Maria P.	1891	Lewis, Hope	1894	Lytel, Verdi	1892
Kany, Julius	1913	Knox, Mary R.	1895	Lewis, Lucille K.	1911	Mabson, Alexander	1891
Kaplan, Esther	1915	Koessel, Jeannette M.	1905	Lewis, Lucille	1912	MacDonald, Eleanore	1914
Kappel, Margaret	1911	Koehn, Anna G.	1899	Lewis, Mabel	1894	MacIntyre, Janet	1913
Karstrop, Ava S.	1901	Konold, Selma M.	1908	Lewis, Ruelba M.	1908	Maclay, Margaret	1915
Kaufman, Hettie	1899	Koonce, Nina P.	1899	Lewis, Samuel T.	1880	Maclay, William B.	1880

Alumni Registry - Continued

Macay, William P.	1882	Miller, Calvin B.	1915	Morrow, Eleanor A.	1893	McCrum, Alice	1913
Macqneen, Emma E. E.	1909	Miller, Alice J.	1882	Morrow, Mamie	1913	McCrum, Jesse G.	1886
Macintosh, Josephine	1912	Miller, Charles M.	1899	Morrow, Margaret	1915	McCrum, Roberta	1911
Mackall, Edith	1912	Miller, Cota F.	1900	Morrow, Nancy C.	1894	McCullough, Ethel	1912
Madora, Verna	1912	Miller, Dan W.	1899	Morton, Joan	1910	McCullough, B. Polna	1902
Mahaffey, L. R.	1900	Miller, Emanuel M.	1902	Mott, Grace	1912	McCullough, Emily Marie	1908
Mahan, Catherine	1911	Miller, Mary Emily	1915	Mottam, Zella M.	1915	McCullough, Harriet	1909
Mahan, Esterbelle	1913	Miller, Jennie B.	1898	Mountam, J. W.	1912	McCullough, M. May	1908
Mahan, W. M.	1890	Miller, J. J.	1879	Mulligan, Mary J.	1910	McCune, Blanche	1913
Maher, Mary M.	1899	Miller, Ida S.	1911	Munaw, Grace M.	1903	McCune, Mercedes	1915
Mains, Matilda H.	1891	Miller, Jennie M.	1887	Munro, Jennie	1913	McCune, Frances G.	1899
Malcom, Maude	1901	Miller, Lovd O.	1911	Munshower, Mabel	1912	McCune, Martha F.	1894
Mann, Mae Elizabeth	1908	Miller, Lorenzo D.	1882	Murdok, Estella M.	1890	McCurdy, Irene	1915
Mann, Pearle	1911	Miller, Luella M.	1888	Murphy, Anna	1913	McCurdy, Irwin P.	1876
Manning, Florence	1909	Miller, Lydia D.	1893	Murphy, Ella J.	1909	McCurdy, Joseph A.	1878
Marcus, Frieda	1915	Miller, Margaret E.	1905	Murray, Arthur T.	1902	McCutcheon, Grace L.	1902
Marion, Katherine H.	1886	Miller, Mary	1913	Murray, Genevieve	1911	McDermott, Joseph	1892
Marigiotti, Charles	1912	Miller, Mary C.	1911	Murray, James McC.	1902	McDermott, Lila A.	1902
Markle, Augusta	1912	Miller, Mary C.	1912	Murray, Mary E.	1907	McDermott, Sue	1913
Markel, William	1915	Miller, May B.	1894	Murray, Belle	1886	McDevitt, Hazel	1914
Marker, Nellie	1909	Miller, M. Lois	1914	Murry, Minty	1893	McDivitt, Martha M.	1879
Marquis, Elvira	1889	Miller, R. Grace	1906	Muse, Blanche	1886	McDonald, Anna E.	1896
Marshall, Ada L.	1885	Miller, S. Elizabeth	1898	Muse, Frank D.	1885	McDonald, Susanna W. B.	1887
Marshall, Alice Hilda	1908	Miller, Vera G.	1904	Muse, Minnie E.	1885	McElhany, Jean R.	1887
Marshall, Angie T.	1901	Miller, Winifred W.	1887	Mussgrave, Elizabeth H.	1904	McElroy, Lillie Elizabeth	1909
Marshall, Anna P.	1885	Miller, Zula	1912	Muselman, Harvey C.	1881	McElveen, Jennie	1882
Marshall, Elizabeth R.	1909	Milligan, Marie	1913	Mutzig, Ida	1895	McElwain, Elizabeth	1882
Marshall, G. Meade	1901	Milliken, Edith	1910	Mutzig, Margaret	1912	McElwain, Lois	1903
Marshall, Jean	1885	Millin, Mary	1912	Myers, Clo A.	1904	McEwen, Mary	1913
Marshall, Katherine	1882	Millis, Bertha	1913	Myers, Howard O.	1914	McFadden, Annie M.	1882
Marshall, Kathleen	1913	Millenberger, Harry	1898	Myers, Lillian M.	1888	McFadden, Elizabeth E.	1886
Marshall, Margaret	1907	Minahan, Margaret	1902	Myers, J. Paul	1915	McFadden, Jane R.	1885
Marshall, Martha H.	1911	Mintzer, W. A.	1889	McAdoo, Evangeline H.	1902	McFadden, M. Cecelia	1908
Marshall, Nellie M.	1901	Mitchell, Curtin C.	1898	McAdoo, Virginia D.	1901	McFarland, E. Willis	1901
Marshall, Schuyler C.	1905	Mitchell, Lemuel B.	1898	McAllister, Ralph C.	1884	McFarland, Marjorie	1888
Martin, Alice	1913	Mitchell, Mabel C.	1894	MacAninch, Ruth E.	1904	McFarland, Mary	1895
Martin, Clara J.	1877	Mitchell, May B.	1891	McBride, Myra	1913	McFarland, Minnie	1885
Martin, Eleanor V.	1886	Mitchell, Margaret F.	1878	McBurney, Jean G.	1894	McFatters, Calista B.	1889
Martin, Georgia L.	1887	Mitchell, M. Jennie	1892	McCahon, Jean	1911	McFeters, Marguerite	1914
Martin, Arthur S.	1903	Mitchell, Paul	1901	McCaIn, Margaret	1885	McGara, Olive	1911
Martin, Margaretta M.	1909	Moloney, J. M.	1885	McCall, Agnes	1885	McGarvey, Molie D.	1888
Martin, Mary Ada	1881	Mollenaue, Adella	1913	McCallister, Edna M.	1895	McGarvey, Elizabeth S.	1890
Martin, Nelle	1913	Monteth, Grace	1911	McCann, Cecelia	1914	McGaw, Josephine	1907
Martin, Don	1912	Montgomery, Anna B.	1887	McCartney, John W.	1882	McGaw, Mary R.	1905
Martin, Verne	1912	Montgomery, Edith	1914	McCarthy, Julia	1914	McGeary, Grace M.	1909
Martz, John D.	1899	Montgomery, Ruth L.	1896	McCarthy, Frances	1912	McGea, Angela	1914
Mason, Goldie	1910	Moon, Lottie	1885	McCauley, Helen	1912	McGee, Jessie D.	1897
Mason, Jessie A.	1909	Mooney, Anna M.	1905	McCaran, Mary B.	1912	McGee, E. Ruth	1912
Mason, Lulu R.	1900	Mooney, Carrie	1912	McClaren, Birdie	1883	McGee, Ruth J.	1912
Maater, Martha E.	1898	Moore, Amy E.	1883	McClary, Henrietta	1900	McGinity, Mary	1914
Matthews, Annie P.	1891	Moore, Bert M.	1898	McClatchey, Rose Z.	1885	McGumphly, Laura	1913
Matthews, Earl	1914	Moore, Efa	1913	McClary, Olive M.	1903	McGoun, Mary A.	1899
Matthews, Henrietta A.	1906	Moore, Ella L.	1897	McClelland, Elizabeth	1913	McGraw, Josephine	1885
Matthews, Mary L.	1909	Moore, Grace E.	1898	McClinton, Mary E.	1899	McGrew, Alberta	1915
Matthews, W. E.	1884	Moore, Florence	1915	McClinton, Maud J.	1898	McGrew, Butler C.	1879
Maurer, M. Viola	1895	Moore, Helen G.	1915	McLoskey, Mary	1915	McGrew, Nathan S.	1882
Maxwell, Alyda B.	1900	Moore, Mamie J.	1905	McClusky, Albert F.	1898	McHattie, Lida	1890
Maxwell, Mary A.	1886	Moore, William J.	1901	McComb, Margaret	1913	McHenry, Ferne	1913
Maxwell, Nellie P.	1903	Moore, Prueella	1912	McComish, Charles D.	1893	McHenry, Grace	1912
Maxwell, Ruby	1912	Moorhead, Bess G.	1900	McComish, Ralph C.	1897	McHenry, Elizabeth	1908
Means, Homer B.	1901	Moorhead, Blair	1909	McConaughy, Ruth	1915	McHenry, Ruby M.	1905
Means, Mabel	1912	Moorhead, Clara	1893	McConaughy, M. Binnie	1901	McIlroy, Jean Young	1909
Means, Scott	1912	Moorhead, Margaret T.	1891	McConnell, Elizabeth	1909	McIntosh, Janet	1909
Meanor, Elizabeth	1912	Moorhead, Mary E.	1906	McConnell, Jennie M.	1887	McIntire, Florence	1904
Meason, Nelle	1913	Moorhead, Phyllis L.	1904	McConnell, W. Ross	1900	McIntyre, Helen Maria	1909
Meek, Helen	1912	Moot, Dora	1906	McConnell, Sue	1912	McIsaac, John	1901
Meek, Maude L.	1899	Moran, Nora	1910	McCormick, Irene	1913	McKain, Lilly E.	1901
Megraw, Rachel M.	1897	Morgan, Alice E.	1900	McCormick, Jennie	1892	McKee, Ruth	1912
Melville, Matilda R.	1907	Morgan, Clara J.	1911	McCormick, Mary	1880	McKee, Annie L.	1886
Melvin, Mary E.	1910	Morgan, Edith M.	1899	McCormick, Martha F.	1891	McKee, Clarence A.	1900
Menneke, Emma C.	1888	Morgan, Nan F.	1901	McCormick, W. D.	1896	McKee, Ella	1888
Menely, J. Roy	1914	Morgart, Jessie M.	1915	McCowan, Ermine C.	1886	McKee, E. Mae	1910
Menges, Clara S.	1896	Morris, Elizabeth	1900	McCoy, Zeta	1913	McKee, Joseph L.	1898
Mensch, Bertha A.	1906	Morris, Vernie A.	1904	McCracken, E. Gertrude	1896	McKee, Lynn C.	1899
Mercer, Helen P.	1910	Morrison, Alice	1880	McCray, L. Hazel	1915	McKee, Mabel G.	1899
Mercer, Mary I.	1904	Morrison, Florence	1913	McCreary, Alice	1914	McKee, Margie C.	1894
Merker, Frieda	1908	Morrison, Genevieve	1901	McCreary, Lettie T.	1910	McKee, William C.	1907
Metz, Hazel G.	1915	Morrison, Jennie A.	1901	McCreary, James W.	1877	MacKendrick, Myrtle Jane	1909
Metzgar, Leon D.	1911	Morrison, Florence	1912	McCreary, Zilpha	1913	McKibben, Janet M.	1893
Metzgar, Mary L.	1886	Morrow, Agnes	1886	McCraith, Hazel	1893	McKibben, Mary C.	1886
Meyers, Elsie K.	1915	Morrow, Alice	1889	McCraith, Martha E.	1899	McKim, Elizabeth Earle	1908

Alumni Registry — Continued

McKinley, Rachel M	1905	Noel, Robert D	1902	Pfordt, Ella L	1990	Randall, Vera	1915
McKinney, Irene	1911	Nolan, Emogene J	1895	Pforsche, Hazel M	1915	Randle, Addie M	1897
McKnight, Mary E.	1910	Nolan, M. Ellen	1894	Phelan, Ella	1909	Rankin, Clara	1913
McLain, Helen	1912	Notin, Mary E.	1895	Phillips, Verna	1912	Rankin, Helen E.	1910
McLaughlin, Ernest	1912	Notin, Nancy H.	1895	Phillips, Eunice Christina	1914	Rankin, Maude E.	1895
McLaughlin, Dorothea	1913	North, Emily	1889	Phillips, Janet	1919	Rapp, Anna L.	1911
McLaughlin, Grace	1899	North, Maude	1890	Pickels, Edna	1903	Rapp, Elizabeth	1911
McLaughlin, Kathryn V	1898	Nugent, Sarah C.	1892	Pidgeon, Bernice C.	1895	Ray, Charles	1902
McLaughlin, Stella	1906	O'Connell, J. Bernadette	1897	Pierce, David	1880	Ray, Dewitt	1913
McLean, Dorothea	1915	O'Connor, Bertha M.	1895	Pierce, John H.	1881	Ray, Elbue	1915
McLeod, Helen J.	1912	O'Donnell, Mildred	1915	Pierce, John M.	1907	Ray, Jane	1913
McMahon, Mae	1911	Oldham, D. Orlando	1905	Pierce, Mary	1913	Ray, Edna V.	1905
McMaster, Margaret	1894	Oliver, Martha A.	1885	Pierce, Mary J.	1883	Ray, Jenais	1889
McMewin, Marguerite	1915	Ommert, Estella B.	1898	Pierce, Mary L.	1910	Rayburn, Ceba	1905
McMillen, Nannie J.	1907	O'Lare, Marie	1914	Pierce, William E.	1909	Reams, Ella A.	1902
McMorrin, Helen M.	1911	O'Neill, Alice M.	1902	Pinkerton, Augusta C.	1879	Rebok, Ruth	1911
McMullen, Eliza	1892	O'Neill, Della E.	1902	Pinnock, Mary J.	1907	Redman, Margaret	1911
McMullen, Jennie E.	1885	O'Neill, Margaret	1915	Piper, F. Elizabeth	1915	Redding, Edward	1912
McMunn, Anna M.	1886	O'Neill, Ruth	1912	Piper, Norma	1912	Reed, Agnes S.	1900
McNall, Blanche	1891	Oppley, Twyla	1912	Piper, Mary	1890	Reed, Clara Elizabeth	1915
McNamara, Laura A.	1908	Opperman, Ida T.	1904	Pitchford, Flora	1911	Reed, Edna	1913
McNamara, Margaret	1915	O'Rourke, Maze	1897	Pitzer, Clara	1914	Reed, Gertrude	1912
McNary, Emily Jane	1915	Orr, Anna B.	1897	Plane, Mary	1915	Reed, Hulda	1912
McNary, Ethel R.	1901	Orr, Ethel M.	1909	Plender, Margaret J.	1898	Reed, Ruth	1912
McNary, Georgina	1902	Orr, Marie H.	1894	Plotzer, Margaret	1915	Reed, Bulotta B.	1911
McNeelis, Alice	1901	Orr, Winifred	1900	Pollock, Helen Elizabeth	1909	Reed, Ivan J.	1907
McNelis, Bernadette	1915	Orwig, Ruth	1916	Pollock, Lillie	1913	Reed, Belle D.	1884
McPherson, Anna C.	1889	Oshorn, Nora B.	1897	Pollock, M. Elsie	1907	Rees, Edith W.	1900
McPherson, Helen A.	1911	Ott, Franklin B.	1894	Pollock, Mary Emma	1887	Reese, Ernest	1915
McQuiston, Marguerite	1911	Otterson, Ollie G.	1901	Pollock, M. Isabel	1902	Reese, Margaret A.	1900
McWreath, Mary W.	1910	Ottoson, Edith	1915	Pollock, Margaret J.	1904	Reese, Marie B.	1911
Naley, Sarah L.	1879	Owby, Elizabeth	1913	Pollock, Sara M.	1908	Reese, William P.	1882
Naser, Elizabeth	1915	Owens, Mayme	1912	Pollock, Matilda	1912	Reeseman, Mary C.	1891
Naylor, Eva L.	1910	Owens, Bess	1896	Pope, Anna May	1914	Revester, Ruth	1915
Neale, Florence	1913	Owens, Ethel M.	1910	Pope, Eva	1914	Reich, Pearl E.	1910
Neale, Nelle	1913	Owens, Sarah	1890	Porter, Carrie M.	1902	Reid, Lillian E.	1906
Neal, Harry B.	1901	Owens, Winifred Gertrude	1908	Porter, Eva	1913	Reiger, Clara E.	1900
Neal, Hazel V.	1908	Painter, Eva M.	1884	Porter, Florence B.	1893	Reinecke, Ora Alma	1909
Neal, Sadie Rose	1908	Palmer, Ethel E.	1911	Porter, Ida M.	1882	Reineck, Sophie C.	1887
Neary, Anna May	1910	Pangratz, Edith	1909	Porter, Midge D.	1891	Reinhard, Emma E.	1907
Neff, Jean	1911	Pardoe, Nellie	1912	Poter, Nancy May	1910	Reithmiller, J. Philip	1902
Needy, Anetta	1885	Park, Ethel	1912	Portser, Nancy	1896	Reitz, Florence C.	1912
Neel, Nancy W.	1908	Park, Katherine	1911	Potter, Leta A.	1911	Reitz, Ruth	1913
Nehring, Harry	1912	Park, Letitia L.	1901	Potts, Emma R.	1886	Renny, Louellen	1913
Nelson, Elizabeth	1901	Park, Margaretta	1901	Powell, Gwendolin	1913	Reardand, Amanda	1914
Nelson, Evelyn	1892	Park, Vera A.	1915	Powell, Laura	1913	Repine, Helen	1915
Nemson, Lillian	1913	Parker, Wilma	1901	Powell, Josephine	1911	Reven, Gertrude	1903
Nesbit, Harry N.	1884	Parker, E. May	1900	Powell, Mary Isabell	1908	Rexford, Luva B.	1910
Nesbit, Janet	1912	Parker, Mary A.	1912	Powers, Loretta	1915	Reynolds, Virginia	1884
Neuf, Marie A.	1915	Parkins, Henrietta	1914	Pownall, Katherine	1899	Rhule, Amy	1914
Neville, Grace	1912	Parks, E. B.	1887	Prescott, Helen M.	1902	Rhule, Nellie L.	1901
Nevin, Alma	1913	Parsons, Anna Helen	1897	Prestley, Margaret	1912	Rhoan, Edna	1913
Nevins, May	1915	Parsons, Lydia	1911	Price, Frances C.	1880	Rhodes, Stella	1912
Newburn, Hannah K.	1909	Parsons, Lydia G.	1912	Price, H. Blanche	1888	Ribblett, Minnie	1913
Newcomer, Ina E.	1896	Parsons, Martha R.	1892	Price, Pearl E.	1897	Rice, Edna	1912
Newcomer, Modest	1911	Paterick, Elizabeth	1915	Price, Pearl E.	1904	Rice, Kathleen	1887
Newcomer, Odessa	1911	Patterson, Elizabeth	1892	Priddy, Virginia	1915	Richards, Carrie E.	1885
Newlands, Elizabeth	1913	Patterson, Elvira	1892	Printer, Anna	1894	Richardson, Lydia	1911
Newland, G. H.	1880	Patterson, Jeannette G.	1910	Prosser, Sarah	1913	Richey, Lucile	1913
Newman, Margaret L.	1899	Patterson, Jennie B.	1879	Prathers, H. Ney	1899	Ricklebaugh, Charlotte G.	1897
Newingham, Gertrude G.	1902	Patterson, M. Winona	1908	Purdy, Margaret E.	1885	Riddle, Charles A.	1881
Nicolls, Alice	1914	Patterson, Margaret S.	1915	Purdy, Mary A.	1894	Riddle, Meredith E.	1905
Nichol, Matilda	1912	Patterson, Nan	1911	Purinton, Lila W.	1896	Riddle, Rebecca	1888
Nicholas, Jennie	1910	Patterson, Nan	1910	Purinton, Margaretta D.	1892	Rieck, Hilda L.	1898
Nicholls, Lucy M.	1910	Patterson, Ossie	1915	Quinn, Grace	1915	Riethmiller, Clara Frances	1908
Nicklas, Anna S.	1908	Patterson, Rose May	1895	Quinn, Mary G.	1907	Riethmiller, Oliver C.	1905
Nickles, Florence E.	1912	Pattison, Margaret I.	1882	Quinnette, Alfred H.	1913	Rigby, Annie E.	1884
Nickles, Florence	1913	Payne, Almira S.	1892	Radelife, John N.	1890	Rigby, Lelia B.	1896
Niel, Mary I.	1912	Pearce, Emma C.	1895	Radelife, Ralph	1902	Rink, Charles E.	1915
Niebaum, Irene	1910	Pearce, Nelle T.	1905	Rahn, Emily M.	1915	Rinn, Elizabeth	1908
Nissley, Isaac O.	1879	Pearson, Elizabeth	1895	Ralph, John L.	1882	Ritchie, Elizabeth	1884
Nix, Dorothy	1911	Pearson, Kathryn	1912	Ralston, Blanche	1914	Ritchey Ruth K.	1915
Nix, Ruth	1912	Pensyl, Georgia	1910	Ramsley, M. C.	1888	Ritter, Edith	1913
Nixon, Helen	1912	Perkins, Anna M.	1887	Ramsay, Edith M.	1914	Robb, J. Irwin	1885
Noble, Elizabeth	1894	Peterman, Walter D.	1915	Ramsay, Elizabeth Minerva	1908	Robbins, Angas May	1895
Noble, Margaret J.	1904	Peterson, Ethel M.	1908	Ramsay, Grace Cameron	1908	Roberts, Lydia H.	1896
Noble, Sarah	1894	Petrie, Esther K.	1910	Ramsay, Helen E.	1910	Roberts, Mary C.	1905
Noble, Sophia H.	1910	Petted, Claude H.	1915	Ramsay, Mary A.	1905	Robertson, Eva	1912
Noel, Carrie L.	1896	Pettigrew, Mildred	1915	Ramsay, Mary A.	1912	Robertson, Eva Mae	1910
Noel, Eva A.	1911	Petty, Loveda	1912	Ramsay, Adelaide	1912	Robertson, Elizabeth J.	1910
Noel, Grace	1911	Petsch, Augusta	1910	Randall, Cecil	1904	Robertson, Frances	1913
		Pfordt, Eleanor	1913				

Alumni Registry — Continued

Robertson, Ida	1915	Sansom, M. Edna	1896	Sheriff, Joseph	1912	Smith, Elsie	1914
Robertson, Maude E.	1901	Sansonek, Mary K.	1901	Sheriff, Thomas D.	1915	Smith, Elizabeth F.	1908
Robeson, Julia R.	1905	Saner, Lillian	1915	Shirk, Raymond	1913	Smith, Elizabeth R.	1901
Robinson, Atabel	1888	Santl, Marie	1915	Shields, Effie L.	1909	Smith, Emma C.	1859
Robinson, Ethel	1914	Sawtelle, Ethel M.	1909	Shields, F. Juniata	1895	Smith, Emma C.	1910
Robinson, Lucz	1915	Saylor, Tilman K.	1896	Shields, W. F.	1885	Smith, Ella M.	1905
Robinson, Margery	1915	Saxman, Ethel	1911	Shoemaker, Grace E.	1900	Smith, F. Walker	1886
Robinson, Mary I.	1899	Saxman, Isabel C.	1915	Shoff, Dorothy	1915	Smith, Gladys M.	1915
Robison, Emma	1915	Saxman, S. A.	1883	Shof, Iris	1914	Smith, Gladys R.	1915
Rockefeller, Helen	1913	Sbasky, Elizabeth	1913	Sholes, E. Katherine	1886	Smith, Hiram R.	1876
Rodgers, Leona	1914	Scanlon, Benjamin F.	1887	Shomo, Jessie	1907	Smith, Jessie B.	1882
Rodkey, Edith	1891	Scanlon, Mary E.	1887	Shontz, Emma	1882	Smith, J. Leonard	1909
Rodkey, Hazel M.	1911	Scanlon, Eleanor	1912	Shradet, J. Calvin	1899	Smith, Pauline A.	1911
Rodkey, Mary Belle	1908	Secorinan, Mary M.	1898	Shrimp, Elizabeth	1914	Smith, Mae E.	1915
Rodkey, Robert Gordon	1909	Schade, Anna	1911	Shryock, Clara	1913	Smith, Mabel Beaom	1909
Rodkey, Zola K.	1907	Schade, Mary	1913	Shryock, C. Homer	1910	Smith, Margaret H.	1863
Roeth, Alice E.	1898	Schaffner, Fayetta	1914	Shugert, Helen	1912	Smith, Marie E.	1892
Rogers, Anna	1915	Schaefer, Ethel	1913	Shultz, E. Grace	1899	Smith, Martha J.	1894
Rogers, Laura R.	1909	Schaefer, Bertha Blanche	1908	Shultz, Margaret	1915	Smith, M. Leta	1899
Rogers, Mercy	1908	Schaffer, Lena	1915	Shupe, Abbie F.	1895	Smith, Minnie E.	1885
Rogers, Oscar	1913	Schall, Dora E.	1907	Shupe, George B.	1888	Smith, Nellie Grace	1906
Roller, June	1913	Schall, Orpha Mabel	1908	Shuster, Alice	1911	Smith, Paul Victor	1908
Roller, Fannie F.	1897	Schamb, Mary Florence	1908	Shuster, Florence	1915	Smith, Sara Katrina	1914
Roller, Venona Grace	1914	Schamberger, Marion K.	1905	Shuster, Olive	1915	Smith, Sue	1905
Roney, Emma	1894	Schoff, Iris	1913	Sibley, Juniata R.	1897	Smith, Velma B.	1892
Roof, Mabelle	1911	Scholl, Alleaner	1913	Sickman, E. Belle	1905	Smith, Virginia K.	1897
Roose, Margaret M.	1907	Schreiner, Carolyn M.	1901	Sickman, Rachel J. E.	1893	Smith, Lu Vara	1915
Rose, Marie	1913	Schreiner, Hallie	1897	Sickman, Zella M.	1902	Smutten, Leda	1913
Rose, Mary L.	1899	Shrimp, Elizabeth	1915	Siebert, Corabelle	1901	Smith, Genetta I.	1906
Rose, Sophie K.	1888	Schuchman, Flora	1911	Sieker, Bertha L.	1902	Snodgrass, Elizabeth May	1896
Rose, Nellie	1912	Schwab, Esther	1912	Siemon, Martin	1912	Snodgrass, John	1881
Rossiter, Ruth	1915	Schwab, Ruth	1915	Sigworth, Alice	1914	Snyder, Jennie	1934
Rote, Carrie J.	1911	Scott, Harold P.	1908	Silverman, Birdie C.	1903	Snyder, S. Frank	1905
Roth, Henry	1913	Scott, Ida B.	1893	Simmons, A. Pearl	1915	Soles, Ella M.	1894
Row, Ellen	1914	Scott, James T.	1895	Simon, Elmer B.	1899	Spackman, Ruth	1911
Row, Sadie M.	1882	Scott, Jennie M.	1897	Simpson, Helen	1912	Sparks, Frances	1912
Rowand, Katharine F.	1883	Scott, Lida O.	1896	Simpson, Lulu	1912	Spencer, Evelyn	1912
Rowe, Irwin D.	1889	Scott, M. Josephine	1884	Simpson, Belle	1888	Spears, Naomi B.	1890
Rowe, Jean D.	1893	Scott, Mabel	1914	Simpson, Ebert T.	1901	Speedy, Hal L.	1907
Rowe, M. Etta	1888	Seachrist, Camille	1912	Simpson, Elsie Craig	1909	Spencer, Priscilla M.	1905
Ruff, Elma	1883	Seauor, Estella B.	1910	Simpson, Ethel Fay	1909	Spencer, Agnes	1909
Ruffner, Anna	1912	Seauor, Virginia	1913	Simpson, Geo. S., Jr.	1909	Spencer, Alberta	1895
Ruffner, Emma J.	1886	Seaton, Charles F.	1902	Simpson, James A.	1887	Spencer, Edith A.	1906
Rugh, Agnes T.	1883	Seavey, Ethel Gerke	1908	Simpson, Nora M.	1882	Spraggon, Ethel	1900
Rugh, Charles C.	1897	Sebring, Lawrence M.	1896	Simpson, Robert S.	1885	Sprinkle, Belle	1914
Rugh, Verna	1913	Sec, Isabel	1911	Simpson, Vera Amy	1913	Sproule, Isabel	1913
Rummel, Lida E.	1887	Sec, Sara	1911	Simpson, Viola H.	1903	Sproule, W. H.	1912
Runzo, Thomas	1909	Sefton, Grace	1913	Sims, Duantha	1915	Sproll, W. H.	1885
Ruoff, Hazel	1913	Seibert, Margaret	1915	Sisley, Helen	1914	Sprowis, Hannah	1913
Rupley, Susie R.	1901	Seibert, Louise	1913	Sloden, Lillie	1914	Spryer, Helen	1913
Rush, J. K.	1887	Sellers, Ruth	1913	Skelly, Margaret	1912	Strader, Ella M.	1893
Rush, S. Arnold	1891	Sellers, M. Louise	1906	Skewis, Amelia	1911	Stackhouse, Anna C.	1906
Rush, Mildred	1914	Sembower, Elizabeth	1914	Slater, Emma C.	1886	Stackhouse, Sarah	1912
Russell, Augusta	1899	Sempie, Adella G.	1899	Slater, M. Ella	1889	Stadtmiller, Elise C.	1905
Russell, Helen E.	1900	Settemeyer, C. T.	1895	Sligh, Agnes M.	1910	Stager, Bertha	1913
Russell, Jessie G.	1895	Sexton, James	1910	Sligh, Janet G.	1905	Stage, Lida	1915
Russell, J. Herbert	1895	Seyler, Nellie L.	1915	Sloan, Ada B.	1889	Standish, Alletha	1903
Russell, Luella	1913	Shaffer, Frances	1899	Sloan, Anna C.	1893	Stahl, Florence N.	1917
Russell, Margaret S.	1899	Shafter, L. Gaus	1899	Sloan, Cynthia	1913	Staples, Clara M.	1910
Russell, Minnie B.	1891	Shafter, Loren	1911	Sloaner, Grace	1914	Starr, Kathryn M.	1907
Rutledge, Laura E.	1910	Shaffer, Mamie I.	1913	Smale, Romaine	1913	Starr, Mary E.	1914
Ryan, Agnes	1914	Shane, Georgia C.	1897	Small, George G.	1887	Starz, Louisa E.	1886
Ryan, Agnes	1915	Shane, John P.	1882	Small, Phyllis	1914	Statler, George T.	1879
Ryan, Anna M.	1910	Shane, M. Jennie	1891	Smettzer, Jessie I.	1893	Statler, Ruth	1914
Ryan, Isa L.	1903	Shane, Samuel	1879	Smith, Anna Belle	1912	St. Clair, Alice	1913
Rye, Anna	1905	Shaner, Olive M.	1910	Smith, Mabel C.	1912	St. Clair, Blanche	1899
Sabin, Isabella L.	1894	Shanahan, Adolalde	1914	Smith, Earl	1912	St. Clair, C. Mabel	1901
Sackett, Marion B.	1914	Shauls, Edward F.	1898	Smith, Olive Blanche	1912	St. Clair, Frank D.	1897
Sagerson, Florence H.	1910	Shauls, E. Frank	1899	Smith, Thelma	1912	St. Clair, Hazel M.	1907
Sagerson, Mary	1901	Shaw, Bethella	1882	Smith, Alfred L.	1881	St. Clair, Jennie	1879
Saint, Mabel M.	1902	Shaw, Emily	1886	Smith, Alice E.	1900	St. Clair, J. Den	1900
Salsgiver, Mary	1912	Shaw, Henrietta S.	1886	Smith, Anna B.	1897	St. Clair, Oscar A.	1900
Salisbury, Edythe	1912	Shaw, Jean S.	1898	Smith, Clara B.	1902	St. Clair, M. Agnes	1883
Saltzman, Marion	1914	Shaw, Margaret F.	1894	Smith, Clara Louise	1898	St. Clair, R. J.	1878
Sankey, Debra	1912	Shaw, N. Annette	1897	Smith, Clara Lytle	1899	St. Clair, Thomas	1895
Sampson, Emma F.	1880	Shearer, Margaret B.	1897	Smith, Clark M.	1898	Steele, Nellie E.	1899
Sampson, M. Gertrude	1902	Sheehan, Rosemary	1914	Smith, Cleo	1911	Steele, Elta	1899
Sampson, Margaret L.	1896	Shenefelt, Myra A.	1908	Smith, Cordelia W.	1898	Steele, Helen	1913
Sandels, Annie E.	1882	Shenefelt, Sarah L.	1908	Smith, Corinne B.	1902	Steele, Laura M.	1906
Sansom, Bessie G.	1883	Sherbine, Alvin	1898	Smith, Edith M.	1893	Steele, Susan Mary	1910
Sansom, James B.	1894	Sheridan, Mary	1914	Smith, Edna C.	1911	Steele, Helen	1913

Alumni Registry — Continued

Stein, Elizabeth M	1899	Swan, Della B.	1904	Truman, Delia K.	1912	Walton, Mary H.	1897
Steinke, Mabel	1914	Swan, Edward Q.	1909	Trusd, Jessie Eva	1910	Waroblyak, Ella	1912
Steinmetz, Dillie M	1891	Swan, June	1914	Tucker, Asenath A.	1894	Warner, J. Paul	1910
Steinmetz, Jessie	1906	Swan, Mary Agnes	1888	Tucker, Margaret	1898	Warner, Lydia H.	1901
Steinrod, Maude	1899	Swan, Nora M.	1908	Turner, Jennie P.	1885	Warnick, Lucretia	1914
Stephens, Hazel	1915	Swan, Steele	1913	Turner, Minnie E.	1889	Warnock, Clara E.	1897
Stephens, Mabel	1915	Swartwood, Margaret	1888	Tussey, Mary J.	1899	Warnock, O. H.	1885
Stephens, Myrtle E.	1897	Swartz, Elizabeth M.	1904	Tyler, Alice E.	1912	Warren, Annie M.	1891
Stephenson, Clara M.	1897	Swartz, Mary R.	1902	Uhlinger, Katherine	1901	Warren, Jennie S.	1885
Stephenson, Florence C.	1882	Sweeney, Jennie A.	1888	Ulrich, William W.	1884	Wassan, Forde W.	1905
Stephenson, Julia M.	1900	Sweeney, Myrtle M.	1897	Uncapher, Elizabeth	1879	Watkins, Gaynel	1911
Sterling, Eleanor	1913	Sweeney, Nannie E.	1899	Uncapher, Luella M.	1897	Watkins, Lucy R.	1892
Sterling, Lelah	1910	Sweeney, Rosemary	1911	Unger, Frank	1915	Watson, A. Belle	1901
Sterling, Mary A.	1910	Swickard, M. Ethel	1907	Urey, John M.	1891	Watson, L. Frederica	1895
Stern, Florence	1904	Swift, Gladys M.	1915	Urey, Mary H.	1905	Watson, Mary Alice	1915
Steuier, Hilda	1910	Syng, Philena G.	1910	Urey, Preston G.	1908	Watson, Mary O.	1900
Stevenson, Bessie W.	1888	Tapscott, Mac Ellen	1909	Vauard, Eva U.	1885	Wassel, Martha	1912
Stevenson, Helen	1911	Tarr, Harry M.	1892	Vanard, Flora M.	1888	Weaklan, Bertha	1913
Stevenson, Luella M.	1893	Tarr, Stewart F.	1899	Van Eman, Hattie	1890	Weamer, Alpha	1915
Stevenson, Mae E.	1890	Taylor, Alice	1881	Van Horn, Victoria	1905	Weamer, J. Frank	1890
Stevenson, Sarah L.	1886	Taylor, Anna Laura	1887	Van Kirk, Miriam	1910	Weaver, Flora J.	1895
Stewart, Anabel	1894	Taylor, Grace E.	1892	Varley, Ruby	1913	Weaver, Pauline	1911
Stewart, Bessie E.	1907	Taylor, Grace L.	1895	Varner, Edith M.	1915	Weaver, Ralph	1915
Stewart, Christy	1909	Taylor, Martha B.	1900	Vaughen, Carrie B.	1896	Weaver, Rosina B.	1890
Stewart, Clara F.	1902	Taylor, Royden J.	1896	Veit, Margaret	1913	Weaver, Margaret	1913
Stewart, Edna	1913	Terpe, Frank	1915	Velte, Ethel	1900	Webb, Ruth	1913
Stewart, Elizabeth	1913	Terpe, Ruth H.	1912	Ventress, Adelia C.	1895	Weber, Carrie A.	1911
Stewart, Paul	1913	Thistlethwaite, Ina	1913	Vero, Manola M.	1915	Weber, Keuben J.	1901
Stewart, E. Grace	1897	Thistlethwaite, Lucie	1913	Vero, Marian	1913	Wedd, Hazel Annette	1909
Stewart, Hope	1893	Thomas, Dubre A.	1892	Vitale, Della	1909	Weddle, F. N.	1888
Stewart, J. T.	1888	Thomas, Fannie A.	1900	Vogel, Ella K.	1890	Wedemeyer, Anna B.	1910
Stewart, Mary E.	1899	Thomas, Guy	1905	Vogele, Caroline	1913	Weimer, Harry	1898
Stewart, Helen	1912	Thomas, Henry	1911	Vogeley, A. Louise	1915	Weinel, Etta	1913
Stewart, Margaret	1912	Thomas, Hilda M.	1911	Vorlage, William	1891	Weinman, Marguerite	1914
Stewart, Joseph	1912	Thomas, Olive	1914	Wachob, John	1888	Weir, Nelle	1913
Stevens, Margaret	1912	Thomas, Ruth	1915	Waddell, Elsie C.	1911	Weis, Katherine M.	1893
Stiles, Floy E.	1901	Thompson, Leona	1914	Waddle, Ella M.	1902	Welch, Edgar J.	1901
Stitt, Lelia A.	1890	Thompson, Carrie	1912	Waddle, Ethel L.	1905	Welch, Gertrude L. J.	1900
Stiver, Walter F.	1910	Thompson, June	1912	Waddle, Ruth	1913	Weller, Kate B.	1887
Stoke, Grace	1913	Thompson, Myrtle	1912	Wade, Lucile	1915	Welsh, Edward H.	1898
Stone, Margaret L.	1900	Thompson, Anna Mae	1910	Wagley, Frances M.	1903	Welsh, Elizabeth H.	1897
Stonbraker, Gaynelle	1913	Thompson, Edna L.	1911	Wagle, Anna	1912	Welsh, Howard M.	1895
Stonbraker, Ralph L.	1902	Thompson, Guy	1890	Wagle, Nell S.	1904	Welly, Margaret	1914
Stoner, Name	1890	Thompson, Irene A.	1909	Wagner, Clara M.	1905	Wenner, Theo. L.	1878
Stoner, Ola	1912	Thompson, Kathryn H.	1894	Wagner, Della M.	1903	Wentz, Elizabeth	1914
Stoner, Rachel	1914	Thompson, John	1913	Wagner, Grace	1914	Wertz, Lulu Irene	1908
Stonesipher, Florence	1914	Thompson, Lulu B.	1903	Wagner, Luella B.	1901	Wertz, Minnie	1913
Storey, Georgia	1887	Thompson, Mabel	1901	Wagner, Margaret	1913	Wesley, Helen	1914
Storey, Ida B.	1886	Thompson, Margaret M.	1895	Wagner, Romayne	1914	Wesner, Eleanor A.	1910
Stouppe, Mary	1914	Thompson, Myrtle E.	1909	Wagner, Olive	1908	Wesner, Pauline	1912
Stout, Olive A.	1888	Thompson, Rue Cetta	1895	Wagner, Pearl	1910	Weston, Imogene	1914
Strasler, Frank A.	1900	Thompson, Sarah B.	1911	Wagner, Olive Ethel	1908	Wetherell, Caroline	1889
Strayer, Ethel L.	1910	Thomson, Agnes M.	1901	Waigand, G. Emma	1914	Wetzler, Ada	1913
Strickler, Helen	1914	Thomson, Catherine W.	1901	Waite, Nellie H.	1902	Weyman, Alice	1912
Strickler, Hiram B.	1881	Thomson, Clara C.	1905	Waldfogle, Margaret	1912	Wheeler, Edna J.	1910
Stroble, Elizabeth	1911	Thomson, Margaret	1907	Waldschmidt, Dorothea	1912	Whetstone, Emily	1915
Strobel, Elizabeth	1913	Tiffany, Emma J.	1895	Waldschmidt, Lillian E.	1902	Whiston, Walter C.	1915
Stryker, Mary J.	1913	Tiffany, Mary L.	1886	Walker, Anna G.	1915	White, Anna	1914
Stuchell, Alma	1911	Tiffany, Paul B.	1904	Walker, E. Virginia	1888	White, Josephine W.	1894
Stuchell, Clair A.	1909	Tiffany, Ruth M.	1892	Walker, Bertha	1913	White, Mary	1915
Stuchell, Ethel M.	1900	Titterington, Clyde	1913	Walker, Lenore	1913	White, Sara M.	1915
Stuchell, Martha E.	1902	Titterington, John A.	1910	Walker, Florence C.	1884	White, Rose	1904
Stuchell, Paul	1914	Tittle, A. Josephine	1902	Walker, Idella	1892	White, Nan	1912
Stuchel, Charlotte Willard	1909	Todd, Marguerite	1911	Walker, Laura B.	1900	Whitehead, Irene	1912
Stuchel, Martha T.	1907	Tomb, D. Harbison	1878	Wallace, Florence	1912	Whitehill, Stewart H.	1876
Stucki, Wilmina M.	1915	Tomb, David Rankin	1909	Wallace, Mabel	1910	Whiteman, Effie B.	1902
Stull, Arthur	1912	Tomb, Herman	1912	Wallace, Margaretta	1915	Whiteman, Lydia Bess	1909
Stump, Claudia	1915	Tomlinson, Leora A.	1894	Wallace, Minnie J.	1913	Whitman, Mary Gertrude	1908
Stumpf, Eva G.	1905	Toohey, Wm. J.	1914	Wallace, Harriet	1894	Whitefield, William H.	1889
Sturgeon, Carrie J.	1902	Trader, Eugenia	1913	Waller, Mabel	1906	Whiting, Rita A.	1910
Sturgeon, M. Ella	1894	Trauger, George W.	1901	Waller, Margaret L.	1896	Whitledge, Bentley	1915
Sutton, Mary	1913	Travis, Fanny B.	1905	Waller, Robert P.	1901	Whitmyre, Sadie E.	1901
Sullivan, F. Helen	1907	Treas, Joe C.	1892	Wallis, Jean H.	1902	Whitmyre, Tamar	1901
Summerville, William D.	1907	Trent, S. U.	1876	Walsh, Ceelia	1910	Whitten, Charles E.	1887
Sunderland, Earl	1915	Treible, Helen Marjorie	1914	Walsh, Nora	1915	Whyte, Kathryn	1914
Sutor, Silas A.	1882	Treichler, Elma M.	1912	Walsh, Ora E.	1911	Wiant, L. Cora	1902
Sutter, C. P.	1911	Trimble, Flora M.	1892	Walsh, Anna M.	1894	Wicks, Carrie L.	1911
Sutton, Edward H.	1896	Trimble, M. Edna	1898	Walsh, Helen E.	1909	Wier, Ethel S.	1911
Sutton, Helen White	1909	Trimble, Mac	1913	Walters, Jane	1915	Widdowson, Gaye	1913
Sutton, Mary A.	1912	Trimble, Martha	1888	Walters, Grace	1915	Widdowson, Mary	1915
Swain, Mabel E.	1905	Trout, M. Elizabeth	1895		1914	Widdowson, Roxie L.	1910

### Alumni Registry    Continued

Widdowson, Ruth . . . . .	1912	Williamson, Emma . . . . .	1907	Winter, Esther . . . . .	1914	Wright, Margaret E. . . . .	1899
Wiencke, Helen E. . . . .	1909	Wills, James F. . . . .	1894	Winters, Hazel C. . . . .	1915	Wright, Sarah . . . . .	1904
Wiggins, D. Lytle . . . . .	1909	Wilson, Eleanor . . . . .	1895	Wise, Stella . . . . .	1908	Wyman, Jane G. . . . .	1907
Wiggins, Hubert P. . . . .	1890	Wilson, A. Maude . . . . .	1893	Withington, Alice W. . . . .	1896	Wyman, Mary E. . . . .	1904
Wiggins, Robert Clark . . . . .	1909	Wilson, Alice May . . . . .	1898	Withington, Cora B. . . . .	1899	Wynn, Mary G. . . . .	1905
Wiggins, Robert H. . . . .	1899	Wilson, Arthur W. . . . .	1901	Withington, Edyth . . . . .	1911	Wynn, Wesley A. . . . .	1898
Wiggins, Ruth . . . . .	1913	Wilson, Caroline . . . . .	1910	Wolfe, Anna M. . . . .	1909	Wyse, Lettie L. . . . .	1891
Wigton, Anna W. . . . .	1905	Wilson, Esthet . . . . .	1914	Wolfe, Sara . . . . .	1913	Yarnall, Margaret . . . . .	1914
Wigton, Mary E. . . . .	1902	Wilson, Florence . . . . .	1911	Woll, Martha . . . . .	1913	Yarnall, Margaret . . . . .	1912
Wiley, Emily Isabel . . . . .	1908	Wilson, Florence . . . . .	1913	Wollhope, Mary . . . . .	1912	Yealy, Lenore . . . . .	1912
Wiley, J. P. . . . .	1888	Wilson, Flora L. . . . .	1908	Wood, Clara E. . . . .	1904	Yeckley, Albert F. . . . .	1901
Wiley, Oka G. . . . .	1911	Wilson, Florence . . . . .	1902	Wood, Gail . . . . .	1913	Yoder, Elizabeth A. . . . .	1902
Wilkins, Anna . . . . .	1899	Wilson, Florence . . . . .	1911	Wood, Lucy T. . . . .	1913	Yoder, Vida J. . . . .	1902
Wilkins, Mary B. . . . .	1882	Wilson, Helen C. . . . .	1892	Wood, Wilmer H. . . . .	1901	Young, Agnes . . . . .	1912
Wilkins, Maude . . . . .	1911	Wilson, Elsie . . . . .	1912	Woodburn, Marguerite A. . . . .	1909	Young, Anna M. . . . .	1911
Willett, Besse R. . . . .	1910	Wilson, Helen L. . . . .	1910	Woodhead, Ada . . . . .	1909	Young, Blanche O. . . . .	1895
Williams, Beatrice . . . . .	1901	Wilson, Irene B. . . . .	1906	Woodrow, Elva . . . . .	1912	Young, Eva L. . . . .	1897
Williams, Carrie M. . . . .	1901	Wilson, James M. . . . .	1885	Woodward, Clyde . . . . .	1913	Young, Grace . . . . .	1915
Williams, Clyde . . . . .	1913	Wilson, James T. . . . .	1894	Woodward, Marie . . . . .	1912	Young, Ruth . . . . .	1915
Williams, David . . . . .	1882	Wilson, John D. . . . .	1898	Woodruff, J. B. . . . .	1885	Young, Florence . . . . .	1914
Williams, Edith . . . . .	1912	Wilson, M. Agnes . . . . .	1896	Woods, Jeannette B. . . . .	1893	Young, Miles C. . . . .	1904
Williams, Fannie . . . . .	1892	Wilson, Joseph . . . . .	1913	Woods, Margaret E. . . . .	1879	Young, Sara . . . . .	1913
Williams, Grace D. . . . .	1905	Wilson, Mabel . . . . .	1914	Woods, Maude . . . . .	1894	Young, Orca . . . . .	1912
Williams, Hanna . . . . .	1908	Wilson, Mary A. . . . .	1915	Woodward, Frank J. . . . .	1908	Yuell, Jessie . . . . .	1913
Williams, J. C. . . . .	1897	Wilson, Olive . . . . .	1913	Woolsey, Enid E. . . . .	1898	Zanchi, Mary E. . . . .	1907
Williams, Jennie E. . . . .	1900	Wilson, Robert M. . . . .	1886	Work, Bertha B. . . . .	1901	Zeller, Ima Heraldine . . . . .	1909
Williams, Margaret A. . . . .	1900	Wilson, Ruth Sadie . . . . .	1894	Work, Cree T. . . . .	1890	Zehner, Nora . . . . .	1911
Williams, Martha B. . . . .	1905	Wineman, Katherine . . . . .	1912	Work, F. Ernest . . . . .	1900	Zehner, Maude . . . . .	1913
Williams, Mary L. . . . .	1887	Wineman, Myrtle Q. . . . .	1915	Work, Mary A. . . . .	1892	Zeitler, Lucille E. . . . .	1914
Williams, Myfanwy . . . . .	1915	Wineman, Sara E. . . . .	1915	Work, Mary E. . . . .	1887	Zelt, Daisy . . . . .	1914
Williams, Ora . . . . .	1913	Wingar, D. Lester . . . . .	1907	Work, Ruth A. . . . .	1897	Zener, Ada . . . . .	1913
Williams, Orrin O. . . . .	1904	Wingert, Charlotte M. . . . .	1901	Woy, Magdalene . . . . .	1915	Zener, Virgil C. . . . .	1909
Williams, William . . . . .	1884	Wingert, Clara M. . . . .	1905	Wright, Marie . . . . .	1915	Zimmerman, Elizabeth . . . . .	1901
Williamson, A. May . . . . .	1907	Wingert, Ella B. . . . .	1907	Wright, E. Regina . . . . .	1915	Zimmerman, Zelma . . . . .	1911
Williamson, Emma . . . . .	1898	Wingert, Laura A. . . . .	1905	Wright, Clare L. . . . .	1900	Zimmers, Mabel . . . . .	1910



# CLASS DIRECTORY

## Officers of the Society of the Alumni

ELBIE CREPS, CLASS of '04	President
JAMES B. SANSOM, CLASS of '94	Vice-President
SARA E. BRUCE, CLASS of '04	Secretary
STELLA L. HASSINGER, CLASS of '04	Treasurer

Note -- So far as the addresses of our Alumni were known, or could be obtained, they are given. Our friends will confer a favor by furnishing any information by means of which our directory may be made more complete in the future catalogues. In almost all cases the home address has been given.

We often have calls for teachers that we are unable to supply. We request our Alumni who are desirous of obtaining better positions to keep us informed of their addresses and desires.

### CLASS OF 1876 Elementary Course

McCurdy, Irwin P. ~~Ed. Dir. D. S. L. D. D. C. L. Clergyman~~ *Deceased*  
 Smith, Hiram R. Farmer *Deceased*  
 Trent, S. C. — Deceased.  
 Whitehill, Stewart H. Lawyer — Deceased.

Pinkerton, Augusta C. Solicitor  
 Scott, Jennie M. (Mrs. W. L. Lapsley)  
 St. Clair, Jennie — Deceased.  
 Uncapher, Elizabeth — Deceased.  
 Woods, Margaret E. (Mrs. M. D. Heath) Teacher  
 Davis, Samuel M. A. B., A. M., Lawyer  
 Dill, Anson J. — Deceased.  
 Hanna, John C. Writer  
 Johnson, Edward P., Principal  
 McGrew, Butler C., M. E., Business  
 Miller, J. J., Judge  
 Nissley, Isaac O., Editor  
 Shane, Samuel, Business  
 Statler, Geo. T., Business

*6716 McPherson Blvd.  
 Blairville, Penn., Pa.  
 Swissvale, Penn. Pa.*

Vineland, Cal.  
 Santa Ana, Cal.  
 126 Ellis Ave., Wheaton, Ill.  
 Washington, Penna.  
 Court House, Pittsburgh, Penna.  
 Middletown, Penna.  
 McDonald, Penna.  
 Greeley, Colo.

### CLASS OF 1877 Scientific Course

Fair, R. Willis. *Prin. Kankakee School* *Deceased* Penna.

### Elementary Course

Christy, Maude A. — Deceased.  
 Grumbling, Sarah, A. M. (Mrs. E. C. Van Horne)  
 Gwinn, Caroline S. (Mrs. H. D. Blatchley)  
 Martin, Clara J. (Mrs. W. S. Kelly)  
 Pollock, Mary E. (Mrs. Emma Shupe)  
 McCreery, James W., Lawyer

### CLASS OF 1880 Elementary Course

Hunter, Anna A., Teacher  
 Loucks, Amanda, Teacher  
 Morrison, Alice — Deceased.  
 Sampson, Emma F. (Mrs. Emma Smith)  
 Brinker, Gasper C. — Deceased.  
 Brown, Charles J. — Deceased.  
 Calder, John R., B. A., Lawyer  
 Cochran, William A., Merchant  
 Doty, Daniel W., Lawyer  
 Duffey, William F.  
 Elkin, John P., Justice of Supreme Court — Deceased.  
 Keefer, John S. — Deceased.  
 Lewis, Samuel T., A. B., Clergyman  
 MacLay, William B., Business  
 Newton, G. H., Lawyer  
 Pierce, David, M. D., Physician

Greensburg, Penna.  
 Scottsdale, Penna.  
 Mercer, Penna.  
 1861 Parkwood Ave., Toledo, Ohio  
 664 Central Ave., Johnstown, Penna.  
 1708 Marshall Ave., St. Paul, Minn.  
 4 So. Elhott Place, Brooklyn, N. Y.  
 Osceola Mills, Penna.  
 Bellville, Penna.  
 McKeesport, Penna.

### CLASS OF 1878 Elementary Course

Andrews, James E., Lawyer  
 Berkey, Jacob M., A. M., Director of Special Schools  
 and Extension Work, 3412 Boquet St., Pittsburgh, Penna.  
 Elrich, Charles, Business  
 McCurdy, Joseph A., A. M., LL. D., Lawyer  
 Mitchell, Margaret F. (Mrs. S. M. Jack)  
 St. Clair, R. J., Business  
 Tomb, D. Harbison — Deceased  
 Wenner, Theo. L. — Deceased.

### CLASS OF 1879 Elementary Course

Brooks, Eliza — Deceased.  
 Christy, Louisa H. (Mrs. H. M. McCreery)  
 McDivitt, Martha M. — Deceased.  
 Naly, Sarah L., Pharmacist  
 Patterson, Jennie B. (Mrs. J. A. Monteth)

Carson City, Nev.  
 500 18th Ave., Denver, Colo.  
 Stronghurst, Ill.

### CLASS OF 1881 Elementary Course

Cameron, Martha A., B.S. (Mrs. Roland W. Guss)  
 Greene, S. Ella D., (Mrs. Wallace Kiley)  
 Hamilton, Ada F. — Deceased.  
 Harrison, Jennie B.  
 Jones, Harriet E. (Mrs. J. M. Boggs)

Middletown, Mass.  
 Castle Shannon, Penna.  
 410 9th Ave., McKeesport, Penna.  
 Byron, N. Y.





A Favorite Spot in the Grove

Kemp, Mrs. Harriet, Principal . . . . . 2020 Perrysville Ave., Allegheny, Penna.  
 Martin, Mary Adda, Teacher . . . . . 812 River Road, Avalon, Penna.  
 Taylor, Alice (Mrs. Geo. Hart) — Deceased  
 Allison, J. Lewis, Supt. of Schools . . . . . 1320 Wood St., Wilkensburg, Penna.  
 Fair, Geo. H. . . . . 1351 Garfield Ave., Topeka, Kan.  
 Guss, Rowland W., Science Teacher . . . . . North Adams, Mass.  
 Musselman, Harvey C. — Deceased  
 Pierce, John H., Lawyer . . . . . Indiana, Penna.  
 Riddle, Charles A., Lawyer . . . . . Seattle, Wash.  
 Smith, Alfred L. — Deceased  
 Snodgrass, John — Deceased  
 Stricker, Hiram B., Business . . . . . Bloomdale, Ohio

**CLASS OF 1882  
 Elementary Course**

Angney, May E., Teacher . . . . . 41 Eggers St., Allegheny, Penna.  
 Esterline, Anna C. (Mrs. Anna E. Rose) . . . . . 3557 California Ave., Allegheny, Penna.  
 Ford, Eva B. — Deceased  
 Garman, Malvina (Mrs. M. G. Riddle) Critic-Teacher . . . . . 1 S. N. S., Indiana, Penna.  
 Given, Margaret P., Teacher . . . . . 1305 Poplar St., Allegheny, Penna.  
 Hildebrand, Gertrude (Mrs. H. S. Keepers) . . . . . Indiana, Penna.  
 Lewis, Cornelia P., Stenographer . . . . . Phoenix, Ariz.  
 McElwain, Elizabeth, Teacher . . . . . Chestnut St., Avalon, Penna.  
 McFadden, Annie M. (Mrs. D. B. Taylor) . . . . . Indiana, Penna.  
 Marshall, Katherine, Teacher . . . . . 845 Collins St., Pittsburgh, Penna.  
 Miller, Alice J., Business . . . . . 1339 Sheridan Place, Pittsburgh, Penna.  
 Pattison, Margaret J., Stenographer . . . . . 919 W. 14th St. Topeka, Kan.  
 Porter, Ida M., M.D., Physician . . . . . 347 Monroe Ave., Rochester, N.Y.  
 Row, Sadie M. (Mrs. Harry C. Christy) . . . . . Indiana, Penna.  
 Sandels, Annie E. (Mrs. John B. Reynolds) . . . . . Greensburg, Penna.  
 Shaw, Bethella, Teacher . . . . . 5121 Center Avenue, Pittsburgh, Penna.  
 Schontz, Emma, Teacher . . . . .  
 Simpson, Nora M. (Mrs. J. C. Patton) . . . . . Indiana, Penna.  
 Smith, Jessie B., Teacher . . . . . Jeannette, Penna.  
 Stephenson, Florence, B.A., M.A., Principal Home Industrial School . . . . . Asheville, N.C.  
 Wilkins, Mary B. (Mrs. Charles H. Ogden) . . . . . 4947 Wallingford St., Pittsburgh, Penna.  
 Allison, R. Wilson, M.D., Physician . . . . . 808 Wood St., Wilkensburg, Penna.  
 Barton, Humphrey, Lawyer . . . . . St. Paul, Minn.  
 Harnish, William R., Lawyer . . . . . 42 N. Duke St., Lancaster, Penna.  
 Hickman, Edward D., Business . . . . . 442 4th Ave., Pittsburgh, Penna.  
 Langham, Jonathan N., Lawyer . . . . . Indiana, Penna.  
 McCartney, John W. — Deceased  
 MacLay, William P., Lawyer . . . . . Potosi, Mo.  
 McGrew, Nathan N., M.E., Lecturer . . . . . 1006 Arch St., Philadelphia, Penna.  
 Miller, Lorenzo D., M.E. . . . . Shelocla, Penna.  
 Ralph, John L., Lawyer . . . . . 601-3 Berger Bldg., Pittsburgh, Penna.  
 Reese, William P., Lawyer . . . . . Alma Hall, Johnstown, Penna.  
 Shane, John P., Merchant . . . . . McDonald, Penna.  
 Sutor, Silas A. — Deceased  
 Williams, David, Supt. of Schools . . . . . Keosauqua, Iowa.

**CLASS OF 1883  
 Elementary Course**

Allen, Annie E. (Mrs. Judge Evans) — Deceased  
 Bragdon, Carrie L., Teacher, Plymouth Apartments . . . . .  
 . . . . . Charters and Pennsylvania Ave., Allegheny, Penna.  
 Brown, Lizzie M., Teacher . . . . . New Alexandria, Penna.  
 Brown, Marion L. (Mrs. Joseph Kyle) . . . . . 108 W. 34 St., Xenia, Ohio  
 Cochran, M. Eta (Mrs. Samuel Ritchie) . . . . . Thorn and Little Sts., Sewarkley, Penna.  
 Davis, Emma E. . . . . 599 Dearborn Ave., Chicago, Ill.  
 Davis, Margaret C., Preceptress, C.S.N.S. . . . . Lock Haven, Penna.  
 Ford, Mary E., Physician . . . . . 502 California Bldg., Denver, Colo.  
 Gregg, Mary J. — Deceased  
 Harbaur, W. W., Lawyer . . . . . Ridgway, Penna.  
 Hamilton, Margaret C. — Deceased  
 Harnish, Lewis C., Clergyman . . . . . Village St., Hartford, Conn.  
 Klingensmith, Annie, Asst. Supt. of Schools . . . . . Gary, Indiana  
 Knight, Lulu N. (Mrs. John T. Reeves) . . . . . Braver Falls, Penna.  
 Leslie, Mary E. . . . .  
 McClaren, Birdie, M.E. (Mrs. Frank Kerner) . . . . . Indiana, Penna.  
 Moore, Amy E. . . . . Asheville, N.C.  
 Pierce, Mary J. — Deceased  
 Rowland, Katharine F. (Mrs. E. G. Miller) . . . . . 300 Porter Ave., Warren, Ohio  
 Ruff, Elma (Mrs. Charles D. Todd) . . . . . Greeley, Colo.  
 Rugh, Agnes Truly (Mrs. G. R. Eppley) . . . . . 523 Church St., Indiana, Penna.  
 Sanson, Bessie G., M.E. (Mrs. A. W. Wilson) . . . . . Saltsburg, Penna.  
 Saxman, S. A. — Deceased  
 St. Clair, M. Agnes, Teacher

**CLASS OF 1884  
 Elementary Course**

Allison, Annie N. (Mrs. Henry Turk) . . . . . Parker's Landing, Penna.  
 Ague, John B., M.D., Physician . . . . . 2300 8th Ave., Beaver Falls, Penna.  
 Bothell, Clara E. . . . . Shelocla, Penna.  
 Brown, M. Jennie  
 Eccles, Lida M. (Mrs. J. W. Grove) . . . . . Asbury Place, Pittsburgh, Penna.  
 Edie, M., Leanna, Teacher . . . . . Beaver, Penna.  
 Empfield, Ella E. (Mrs. David C. Pattee) . . . . . 1810 Pender Ave., Lincoln, Neb.  
 Galbraith, Margaret M. . . . . 824 Lexington Ave., New York, N.Y.  
 Gallaher, Sarah M. — Class of 1888.  
 Hays, Flora B. (Mrs. B. H. Smyers) . . . . . 5541 Stanton Ave., Pittsburgh, Penna.  
 Jeffreys, Jennie — Deceased  
 McAlaster, Ralph C., Business . . . . . 619 Belmont Ave., N. Seattle, Wash.  
 McIlveen, Jennie (Mrs. Frank B. Patton) . . . . . 251 Dithridge St., Pittsburgh, Penna.  
 Matthews, W. E., M.D., Physician . . . . . 423 Lincoln St., Johnstown, Penna.  
 Nesbit, Harry N. — Class of 1888.  
 Painter, Eva M. (Mrs. Elmer Helman) . . . . . Irwin, Penna.  
 Reel, Belle D. (Mrs. R. A. McKee) . . . . . Ben Avon, Penna.  
 Reynolds, Virginia, B.S., Teacher, E.N.S. . . . . East Stroudsburg, Penna.  
 Rigby, Annie E. . . . . 1301 3d Ave., New Brighton, Penna.  
 Ritchie, Elizabeth (Mrs. Elizabeth Ritchie) Supv. of Adv. Dept., Pittsburgh  
 . . . . . Steel Co. . . . . 219 Lathrop St., Oakland Station, Pittsburgh, Penna.  
 Scott, Mary Josephine (Mrs. D. W. McNaugher) . . . . . 202 Lafayette Ave., Allegheny, Penna.  
 Ulerich, W. W. — Deceased  
 Walker, Florence C.  
 Williams, William, Lawyer . . . . . West Block Johnstown, Penna.



Among Campus Flowers

Class Directory — Continued

CLASS OF 1885  
Elementary Course

Adair, Jennie M. (Mrs. George W. Belsey) 338 Fairlawn Ave., Webster Groves, Mo.  
 Angus, Mary A. (Mrs. Lyman Walker) — Deceased.  
 Angrey, Allan B., Lawyer . . . . . Frick Bldg. Annex, Pittsburgh, Penna.  
 Carney, Alice B. (Mrs. John H. Walker) — Deceased.  
 Cawley, Nan L. (Mrs. W. A. Wilson, Jr.) . . . . .  
 Cochran, Laura C., Teacher . . . . . 4738 Bayard St., Pittsburg, Pa.  
 Cooper, Mary Blanche . . . . . Indiana, Penna.  
 Davis, Laura Maude . . . . .  
 Elliott, Adalene M., Teacher . . . . . 822 7th Ave., Beaver Falls, Penna.  
 Fair, May C. . . . .  
 Getty, Mary, M.D., Physician . . . . . 1831 Chestnut St., Philadelphia, Penna.  
 Given, Annie F. . . . . Indiana, Penna.  
 Gordon, M. C. — Class of 1888.  
 Graham, Annie M., Teacher . . . . . Baldwin, Penna.  
 Hays, Caroline D., Teacher . . . . . San Francisco, Cal.  
 Hays, Fanny L. — Deceased.  
 Harrocks, Sarah — Deceased.  
 Hickman, R. L., Business . . . . . Pittsburgh, Penna.  
 Hutton, Frank, Lawyer . . . . . DuBois, Penna.  
 Itell, Thomas J., Lawyer . . . . . 150 Adams St., Johnstown, Penna.  
 Lemon, Emma R. — Deceased.  
 Lytle, Katharine M. (Mrs. Charles H. Clifford) . . . . . Braddock, Penna.  
 Marshall, Adah L., Teacher . . . . .  
 Marshall, Anna P. (Mrs. William McCracken) 709 Maryland Ave., Pittsburgh, Penna.  
 Marshall, Jean (Mrs. C. W. McConaughy) 123 W. 14th Ave., Holdrege, Neb.  
 McCain, Margaret . . . . .  
 McCall, Agnes (Mrs. Agnes Taylor) . . . . . 59 Madison Ave., Bellevue, Penna.  
 McElhaney, Jean R., Member of Faculty, I.S.N.S. . . . . Indiana, Penna.  
 McFadden, Jane R. (Mrs. M. L. Zweig) . . . . . 148 S. 5th St., Reading, Penna.  
 McGraw, Josephine . . . . .  
 McMullen, Jennie E. (Mrs. George W. Orange) . . . . . Spiritwood, N.D.  
 McClatchey, Rose Z., Teacher . . . . .  
 Mohney, J. M., LL. B., Lawyer . . . . . Oxford, Neb.  
 Moon, Lottie, Teacher . . . . . Bellevue, Penna.  
 Muse, Minnie E. (Mrs. T. C. Jones) . . . . . 811 Huey St., McKeesport, Penna.  
 Muse, Frank D., A.B., Clergyman . . . . .  
 Needy, Anetta — Deceased.  
 Oliver, Martha A. . . . . R. D. No. 2, Salesburg, Penna.  
 Richards, Carrie E. (Mrs. W. C. Shouse) . . . . . Bellevue, Penna.  
 Robb, J. Irwin, Teacher . . . . . Byrn Mawr, Penna.  
 Shields, W. F., Clergyman . . . . . Medford, Ore.  
 Simpson, Robert S., Business . . . . . Bellingham, Wash.  
 Smith, Minnie Ethel . . . . . 4626 Chatsworth Ave., Hazelwood, Pittsburgh, Penna.  
 Sprull, W. H. — Class of 1888.  
 Turner, Jennie P. (Mrs. Guy McCracken). . . . .  
 Vanard, Eva O. (Mrs. G. W. Woodburn) . . . . . 1647 Edgecliffe Drive, Los Angeles, Cal.  
 Warren, Jennie S. (Mrs. J. R. Copeland) . . . . . Parnassus, Penna.  
 Warnock, O. H., Mechanical Engineer . . . . . Larimer, Penna.  
 Wilson, James M., Clergyman . . . . . Bellingham, Wash.  
 Woodruff, J. B., Physician . . . . . Vine and Bedford Sts., Johnstown, Penna.

CLASS OF 1886  
Elementary Course

Bandfield, Margaret S. (Mrs. M. S. Parshall). . . . .  
 Barnes, Blanche A. (Mrs. Walter W. Ross) . . . . . Camp Terrell, via Fallon, Nev.  
 Birkman, Sara (Mrs. Hiram De Puy) . . . . . 3302 26th St., Tacoma, Wash.  
 Breniser, Cynthia (Mrs. John L. Thomas) 2727 Eldridge Ave., Bellingham, Wash.  
 Bruce, Laura B., Teacher . . . . . 1320 Wood St., Wilkensburg, Penna.  
 Calhoun, Jennie M. . . . . 57 Bayne Ave., Bellevue, Penna.  
 Cannon, Mary W. . . . . 1627 Beaver Ave., Allegheny, Penna.  
 Case, Gertrude S., Teacher of Manual Training, 5837 Nicholson St., Pittsburgh, Penna.  
 Cramer, W. Justin — Deceased.  
 Crawford, Ella E. (Mrs. Robert S. Clarke) . . . . . McClure Ave., Ex., Allegheny, Penna.  
 Crider, Annie M. (Mrs. Albert H. Kirker) . . . . . Homestead, Penna.  
 Fleming, Louise S. . . . . 111 West 103th St., New York City  
 Fisher, Harry H., Lawyer . . . . . Greensburg, Penna.  
 Fisher, John S., State Senator . . . . . Indiana, Penna.  
 Freeman, Sarah J. — Deceased.  
 Gillilan, Sarah A. (Mrs. J. L. Ralph) . . . . . 54 Hawthorn Ave., Crafton, Penna.  
 Hamill, Jennie (Mrs. S. R. McClure) . . . . . 111 North Ave., Braddock, Penna.  
 Hayden, Margaret B., M.E., Teacher . . . . . 46 Preston Ave., Bellevue, Penna.  
 Haslett, Annie S. — Deceased.  
 Henderson, Mary . . . . . 802 Huey St., McKeesport, Penna.  
 Hodge, Grace M. (Mrs. Geo. V. Craighead) 518 Franklin Ave., Wilkensburg, Penna.  
 Jackson, Walter H. . . . . Indiana, Penna.  
 Jones, Mary Margaret — Deceased.

Laughry, Anna S. (Mrs. M. L. Imier) 745 Cypress Ave., Moxham, Johnstown, Penna.  
 Leard, Enima L. (Mrs. W. F. Shields). . . . . Nieford, Ore.  
 McCormick, Mary, Teacher . . . . . Indiana, Penna.  
 McCowan, Ermine C. (Mrs. G. G. Small) . . . . . 205 Western Ave., Aspinwall, Penna.  
 McCrum, Jessie G. (Mrs. Jessie G. Mathews) . . . . . Woods Hall, Mass.  
 McFadden, Elizabeth E. (Mrs. J. S. Gauth) . . . . . 459 S. 7th St., Indiana, Penna.  
 McKee, Annie L. — Deceased.  
 McKibben, Mary Crouse (Mrs. Samuel A. Harper) . . . . . Maywood, Ill.  
 McMunn, Anna M., Teacher . . . . . 110 Sprague Ave., Bellevue, Penna.  
 Marion, Katherine H., Teacher . . . . . 1329 Fayette St., Allegheny, Penna.  
 Marquis, Elvira (Mrs. Harry S. Elwood) . . . . . Ellensburg, Wash.  
 Martin, Eleanor V., Teacher . . . . . 440 W. 3d St., Pomona, Cal.  
 Maxwell, Mary A. (Mrs. Irving A. Palmer). . . . .  
 Morrow, Agnes — Class of 1888.  
 Murry, Belle . . . . . Pittsburgh, Penna.  
 Muse, Blanche (Mrs. E. J. Knox) . . . . . Butler, Penna.  
 Purdy, Emma R., Teacher . . . . . Natrona, Penna.  
 Ruffner, Margaret E. (Mrs. Samuel W. Pringle) . . . . . Grove City, Penna.  
 Ruffner, Emma J. (Mrs. Charles F. McMann) — Deceased.  
 Shaw, Emily (Mrs. R. T. Stewart) . . . . . 1524 Shady Ave., Pittsburgh, Penna.  
 Shaw, Henrietta S. . . . .  
 Sholes, E. Katharine (Mrs. A. C. Latimer) . . . . . R.D. 3, Bellevue, Penna.  
 Slater, Emma C. . . . . 426 Kelsey Ave., Wilkensburg, Penna.  
 Smith, E. Walker, M.A., Lawyer . . . . . Indiana, Penna.  
 Starz, Louisa E., Business . . . . . 1618 Sedgewick St., Allegheny, Penna.  
 Stevenson, Sarah L. (Mrs. Ralph W. Carroll) — Deceased.  
 Storey, Ida B. (Mrs. O. H. Warnock) . . . . . Larimer, Penna.  
 Tiffany, Mary L. (Mrs. Elmer Allison) . . . . . 116 S. 10th St., Indiana, Penna.  
 Wilson, Robert M. — Class of 1888 — Deceased.

CLASS OF 1887  
Elementary Course

Bryan, Minnie J. (Mrs. Robert Smith) . . . . . Indiana, Penna.  
 Blue, John . . . . . 724 J. M. S. Building, South Bend, Ind.  
 Cameron, Clara (Mrs. J. N. Langham) . . . . . Indiana, Penna.  
 Campbell, S. Flora . . . . .  
 Carroll, J. G., Lawyer . . . . . Unlontown, Penna.  
 Clark, Annie M. (Mrs. J. J. Miller) 4924 Wallingford St., E.E., Pittsburgh, Penna.  
 Chisholm, Mary L., Teacher . . . . . 353 Maple Ave., Edgewood Park, Penna.  
 Clingerman, Mary B. . . . . 1017 Lexington Ave., Altoona, Penna.  
 Cramer, John W., Business . . . . . 320 Haynes St., Johnstown, Penna.  
 Dain, Hannah K. — Deceased.  
 Dalby, Lucy — Deceased.  
 Day, Ella R. . . . . Buena Vista, Penna.  
 Eckman, Rena S., Teacher . . . . . Ebert School, Denver, Colo.  
 Edwards, Ella C. — Deceased.  
 Ellis, Sara E. (Mrs. Arthur E. Proper) . . . . . 1438 Fayette St., Pittsburgh, Penna.  
 Empfield, Kate E. (Mrs. Charles A. Jenks) . . . . . 219 Union St., Punxsutawney, Penna.  
 Fiscus, J. J., Business . . . . . Indiana, Penna.  
 Fraser, Elizabeth C. (Mrs. H. F. Humphries) . . . . . McDonald, Penna.  
 Galbraith, Marietta — Deceased.  
 Goodell, Nellie A., Nurse . . . . . Berkeley, Cal.  
 Griffith, Alice F. (Mrs. A. B. Hulbert) . . . . . Fort Collins, Colo.  
 Hahn, Edith M. (Mrs. John H. Kennedy) . . . . . 163 Highland Ave., Buffalo, N. Y.  
 Hamill, Q. A. — Deceased.  
 Hammond, James B., Business . . . . . Bolivar, Penna.  
 Hutchison, Margaret J., Teacher . . . . . Palo Alto St., Pittsburgh, Penna.  
 Jack, William M., Clergyman . . . . . Chazy, N.Y.  
 Johnson, H. P., Clergyman . . . . . Blairville, Penna.  
 Kennedy, Mary R. (Mrs. Samuel Hamilton) . . . . . Holland Ave., Braddock, Penna.  
 Kimple, Lottie C. . . . . Chamberaville, Penna.  
 Knox, Anna M. (Mrs. E. E. Carey) . . . . . St. Catherine, Ontario, Can.  
 Koontz, J. S., Physician . . . . . 611 Coleman Ave., Johnstown, Penna.  
 Krebs, Jennie — Deceased.  
 Lawrence, Sarah Katharine (Mrs. J. K. Rush) Postmistress . . . . . Chester, W. Va.  
 Longwill, A. L., Business . . . . . Heilwood, Penna.  
 Loucks, Dorothea M. (Mrs. W. L. Kelley) — Deceased.  
 Martin, Georgia L., Principal.  
 McConnell, Jennie M. (Mrs. Lucy S. McKeever) — Deceased.  
 Miller, Jennie M., Teacher . . . . .  
 Miller, Winnifred W. — Deceased.  
 Montgomery, Anna B. — Deceased.  
 Parks, E. B. — Deceased.  
 Perkins, Anna M. (Mrs. A. P. Hays) . . . . . 454 West Ave., Los Angeles, Cal.  
 Reinecke, Sophie C., Teacher . . . . . Dickson and Church Aves., Ben Avon, Penna.  
 Rice, Kathleen. (Mrs. E. M. Segner) . . . . . 1198 Oakland Ave., Indiana, Penna.  
 Rummel, Lida F. (Mrs. George Helman) . . . . . Sheffield, Penna.  
 Rush, J. K. — Deceased.  
 Scanlon, Mary E. (Mrs. C. S. Lemon).

Class Directory - Continued

Scanlon, Benjamin F., B.L., Lawyer.  
 Sharpson, James A., Farmer  
 Small, George G., Business  
 Storey, Georgia, Vice-Principal Hilland School, 5489 Broad St., Pittsburgh, Penna.  
 Taylor, Anna Laura (Mrs. W. E. Fohl) Harnarville, Penna.  
 Welfer, Kate B. (Mrs. H. F. Robinson) 5867 Birchfield Ave., Pittsburgh, Penna.  
 Whitten, Charles E., Lawyer  
 Williams, Mary J. (Mrs. James D. Simons) 91 N. Linwood St., Crafton, Penna.  
 Work, Mary E. (Mrs. Hope W. Hogg) 27 Amherst Rd., Wiltington, Manchester, Eng.

CLASS OF 1888  
 Scientific Course

Gallagher, Sarah McCune, Principal Private School Ebensburg, Penna.  
 Gordon, M. C., Member of Faculty, I. S. N. S. Indiana, Penna.  
 Morrow, Agnes (Mrs. Richard B. Scandrett) Bellefield Dwelling, Pittsburgh, Penna.  
 Nesbit, Harry, Clergyman Union, N. J.  
 Sproull, W. H.—Deceased.  
 Wilson, Robert M.—Deceased.

Elementary Course

Allison, D. B., Business Castle Shannon, Penna.  
 Biter, R. H., Principal Galitzin, Penna.  
 Boyle, Mary C. (Mrs. J. J. Muliolland) 4525 Chalmersworth St., Pittsburgh, Penna.  
 Bradshaw, Mattie—Deceased.  
 Campbell, Alice L. Colo.  
 Caulfield, Mary G., Teacher 25 Brushton Ave., Pittsburgh, Penna.  
 Chesman, Anna M. (Mrs. Daniel Craig) 264 S. Ligonier St., Latrobe, Penna.  
 Chisholm, Lillian L. (Mrs. Charles Garland) Maple Ave., Edgewood Park, Penna.  
 Christy, Kate S. 1309 Bath St., Santa Barbara, Cal.  
 Clutey, Ivy, Teacher The Oakland, Forbes St., Pittsburgh, Penna.  
 Cooper, Mary J., Supervisor Westmont, Johnstown, Penna.  
 Gordier, Anita (Mrs. R. A. McDonald) 304 S. Fairmont Ave., Pittsburgh, Penna.  
 Durling, Willis T.—Deceased.  
 Ekas, Agnes E. (Mrs. A. M. Weir) Sarver, Penna.  
 Ely, Selden M., A.M., L.L.M., Supervisor 50 S. St., N.W., Washington, D.C.  
 Evans, Jessie (Mrs. E. D. Wykoff) R.F.D., San Gabriel, Cal.  
 Fetzer, Ella L. (Mrs. B. L. Elliott)—Deceased.  
 Fielding, Fronie S. (Mrs. Edwin H. Campbell).  
 Fix, Rebecca N. (Mrs. C. P. Anderson) 465 Biddle Ave., Wilksburg, Penna.  
 Fairly, Elizabeth D., Teacher.  
 Gibson, Frank Z., Banker Durant, Okla.  
 Gilmore, Margery M., Teacher 4015 Westminster St., Allegheny, Penna.  
 Grassel, Anna M. (Mrs. James P. McDonald) 433 Walnut St., Sewickley, Penna.  
 Hadley, Edith O. (Mrs. Geo. Lysle) 5 Ellsworth Terrace, Pittsburgh, Penna.  
 Hamilton, Elizabeth 830 Beech Ave., N.S., Pittsburgh, Penna.  
 Harris, Minnie R., Literature 7715 Cannon St., Swissvale, Penna.  
 Harrington, Beatrice (Mrs. J. W. Gray) 3705 Perrysville Ave., Allegheny, Penna.  
 Harrison, Elizabeth M. (Mrs. W. E. Newlin) 618 Fifth Ave., McKeesport, Penna.  
 Hay, Alberta 937 Beech Ave., Pittsburgh, Penna.  
 Herriott, Emma J., Teacher 257 N. Dithridge St., Pittsburgh, Penna.  
 Hine, Nancy J. Saltsburg, Penna.  
 Jones, Esther A., Teacher 810 West Park Way, McKeesport, Penna.  
 Jones, Roberts L., Teacher 906 Sandusky St., Allegheny, Penna.  
 Jones, S. Mayes (Mrs. Fred B. Jones) Washington, Penna.  
 McFarland, Mary, Teacher Franklin School, Washington, D.C.  
 McGarey, Mollie D. (Mrs. A. G. Breitweiser) Brownsville Rd., Pittsburgh, Penna.  
 McKee, Ella (Mrs. Samuel Kraer) 258 Riverside Drive, New York City  
 Menke, Emma C. (Mrs. J. P. Blackburn) 313 Penney Ave., McKeesport, Penna.  
 Miller, Luella 4733 Bayard St., Pittsburgh, Penna.  
 Myers, Lillian M., Teacher "Keystone"  
 Price, Frances C. (Mrs. H. C. Beares) 446 South Ave., Wilksburg, Penna.  
 Ransdley, M. D., D.D.S., Dentist 322½ W. Yakima Ave., N. Yakima, Wash.  
 Riddle, Rebecca.  
 Robinson, Arabell A. B., Registrar Slippery Rock Normal School, Slippery Rock, Penna.  
 Rose, Sophie K. (Mrs. Henry C. Carr) 878 Thorn St., Sewickley, Penna.  
 Rowe, M. Etta (Mrs. Harry J. Davis) Clairton, Penna.  
 Shupe, Geo. B., Editor—Deceased.  
 Simpson, Belle, Nurse 412 South 15th St., Philadelphia, Penna.  
 Stewart, J. T. Indiana, Penna.  
 Stevenson, Bessie W. (Mrs. H. D. Montgomery) 5429 Stanton Ave., Pittsburgh, Penna.  
 Stout, Olive A.—Class of 1891.  
 Swan, Mary Agnes, Teacher 1105 Allegheny Ave., Allegheny, Penna.  
 Swatwood, Margaret (Mrs. Ross T. Campbell) Sterling, Kan.  
 Trimble, Martha (Mrs. Solomon Buterbaugh) Lovejoy, Penna.  
 Vanard, Flora M. (Mrs. D. W. Keister) 10919 Fairchild Ave., Cleveland, Ohio  
 Wachob, John, Business 137 Barron Ave., Johnstown, Penna.  
 Walker, E. Virginia (Mrs. C. A. E. Codman) 4116 Spruce St., Philadelphia, Penna.  
 Weddell, F. N., Lawyer 510 Fourth Ave., Pittsburgh, Penna.  
 Wiley, J. P., Member of Faculty, I.S.N.S. Indiana, Penna.

CLASS OF 1889

Elementary Course

Allen, Janney (Mrs. T. A. Keer) Blairsdale, Penna.  
 Anderson, Vina—Deceased.  
 Andrews, Mary A., Teacher 168 Jackson St., East Liverpool, Ohio  
 Booth, Tillie (Mrs. S. C. Jonsson) 856 Church Ave., Allegheny, Penna.  
 Braff, Jennie, Teacher 1323 Q. St., N.W., Washington, D.C.  
 Brooker, Mabel—Deceased.  
 Caldwell, Olive Bell, Teacher 523 Osceola St., Pittsburgh, Penna.  
 Cameron, Christine Marr 2928 Midvale Ave., Germantown, Penna.  
 Carmahan, Thetta (Mrs. E. G. Orr)—Deceased.  
 Chester, Della M. (Mrs. C. L. Smith) Rochester, Penna.  
 Clark, Mary B. (Mrs. Elisha P. Swift) Norway, Mich.  
 Cullers, Lettie B., Teacher 150 Erie St., Westmont, Johnstown, Penna.  
 DeViney, W. M., M.E., Business 5618 Broad St., Pittsburgh, Penna.  
 Dickson, W. J., U.S. Internal Uniontown, Penna.  
 Ewing, Anna M. Oakdale, Penna.  
 Fiscus, Clara Indiana, Penna.  
 Fleck, F. Earl—Deceased.  
 Gordon, A. C., Principal 3521 Shady Ave., Allegheny, Penna.  
 Grifant, P. H., Postal Service Box 415, Turtle Creek, Penna.  
 Hamill, Josephine (Mrs. W. F. Simpson) R.F.D. No. 2, Indiana, Penna.  
 Hardie, Jessie H., Teacher 5528 Avondale St., Pittsburgh, Penna.  
 Harr, Charlotte P. (Mrs. C. C. Thomas) Moran, Kan.  
 Hemphill, Gertrude (Mrs. Norton H. Bryan) 925 Main St., Evanston, Ill.  
 Hill, Margaret B. (Mrs. J. E. Boyd) Aspinwall, Penna.  
 Hutchinson, Kate M.D., Teacher 105 6th Ave., McKeesport, Penna.  
 Jack, James R., M.D., Physician New Alexandria, Penna.  
 Johnston, Joseph E., Physician 7035 Hamilton Ave., Pittsburgh, Penna.  
 Keener, J. A. Clergyman Station P, Tacoma, Wash.  
 Kueker, J. B., A.B., LL.B., Lawyer 520 California Bldg., Tacoma, Wash.  
 Lokenart, W. D.—Deceased.  
 Lyons, Anna M., Kindergarten.  
 Marquis, Elvira (Mrs. C. H. Ellwood) Ellensburg, Wash.  
 McFeatters, Calista B., Teacher Harmarville, Penna.  
 McPherson, Anna C. (Mrs. Edward Mullan) 17-19 S. 6th St., Central Station, Philadelphia, Penna.  
 Minter, W. A., Contractor 460 Biddle Ave., Wilksburg, Penna.  
 Morrow, Alice, Teacher 8 North Ave., Pittsburgh, Penna.  
 North, Emily 610 Wood St., Wilksburg, Penna.  
 Ray, Jennie (Mrs. J. R. Ayles) Sheridan, Wyo.  
 Rowe, D. I. Third and Wells Sts., Milwaukee, Wis.  
 Slater, M. Ella (Mrs. William Esler) 325 Franklin Ave., Wilksburg, Penna.  
 Sloan, Ada B. (Mrs. F. W. Greene) 511 Machesney Bldg., Pittsburgh, Penna.  
 Turner, Minnie E. (Mrs. A. D. Munn) Glen Willard, Penna.  
 Wetherill, Caroline.  
 Whitfield, William H., Builder 5863 Hobart St., Pittsburgh, Penna.

CLASS OF 1890

Elementary Course

Ansel, Mabel M. (Mrs. John D. Murphy)  
 Barry, Mary L. (Mrs. P. F. McAneny) 121 Walnut St., Johnstown, Penna.  
 Blair, Emma B., Teacher 230 Kellogg St., Palo Alto, Cal.  
 Bowman, Agnes S., Teacher 250 S. Water St., Kittanning, Penna.  
 Carter, M. Blanche—Deceased.  
 Caven, Agnes—Deceased.  
 Chalfant, Martha (Mrs. W. O. McNary) R. F. D. No. 1, Wilksburg, Penna.  
 Chalfant, Mary I. (Mrs. A. H. Scudder) 331 Park Place, Brooklyn, N. Y.  
 Croey, Maude E., Teacher Homestead, Penna.  
 Coffin, Edith V. (Mrs. William W. Ford) 5910 Wellesley Ave., Pittsburgh, Penna.  
 Davis, Annie S. (Mrs. R. M. Ewing)—Deceased.  
 Delamater, Lillian, Teacher 406 Somerset St., Johnstown, Penna.  
 Duncan, Mary O., Teacher 1228 Resaca St., Allegheny, Penna.  
 Elkin, W. F., Lawyer Indiana, Penna.  
 Elder, Maude W., Teacher Saltsburg, Penna.  
 Ferguson, Lydia (Mrs. W. L. Woodcock) Hollidaysburg, Penna.  
 Feit, George J.—Class of 1891.  
 Freed, B. F., Bookkeeper Johnstown, Penna.  
 Fullerton, M. Ella (Mrs. J. A. Kelso) Dravosburg, Penna.  
 Gibson, T. L., Teacher, Publisher Baltimore, Md.  
 Gilmore, L. Etta, Teacher 4015 Westminster St., Allegheny, Penna.  
 Hawthorne, Martha (Mrs. R. H. Rockwell) Mars, Penna.  
 Hoskinson, Della, Teacher R. F. D. No. 3, New Florence, Penna.  
 Jack, Anna M., M. D., Physician 41 N. Mercer St., New Castle, Penna.  
 Johnson, Katherine W. (Mrs. Charles H. Kline) 297 Fisk St., Pittsburgh, Penna.  
 Johnston, Mary M., Teacher 83 Clinton Ave., Jamaica, New York City, N. Y.  
 Leezer, Tillie G. (Mrs. George R. McAbee) Wayne, Penna.

**Class Directory — Continued**

Mahan, W. M., Lawyer . . . . . Indiana, Penna.  
 McGarvey, Elizabeth S. (Mrs. F. V. Blair) . . . . . Blair Station, Penna.  
 McHattie, Lella, Teacher . . . . . 6205 Alder St., Pittsburgh, Penna.  
 Murdock, Estella M. (Mrs. A. E. Holderman) 619 Braddock Ave., Pittsburgh, Penna.  
 North, Maude (Mrs. George E. P. Smith) University . . . . . Tucson, Ariz.  
 Owens, Sarah (Mrs. William T. Hewatson) — Deceased.  
 Piper, Mary, Teacher . . . . . Beaver Falls, Penna.  
 Radcliffe, John N. — Deceased.  
 Stevenson, Mae E. (Mrs. Arthur B. Bellows) . . . . . 5816 Howe St., Pittsburgh, Penna.  
 Stitt, Elcha A. (Mrs. H. D. Whitfield) . . . . . Greensburg, Penna.  
 Stoner, Maime . . . . . 1101 Allegheny Ave., Allegheny, Penna.  
 Thompson, Guy — Deceased.  
 Van Eman, Hattie, Teacher . . . . . 101 S. Central Ave., Canonsburg, Penna.  
 Vogel, Ella King, Teacher . . . . . Atlanta, Ill.  
 Weamer, J. Frank — Deceased.  
 Weaver, Rosine B. — Class of 1892. — Deceased  
 Wagins, Hubert P., Publisher . . . . . 231 8th Ave., Homestead, Penna.  
 Work, Cree T., College President . . . . . Denton, Texas

**CLASS OF 1891  
Scientific Course**

Feit, George J., Lawyer . . . . . Indiana, Penna.  
 Stout, Olive A.

**Elementary Course**

Amberg, Nora (Mrs. Nora Kock) . . . . . 123 W 117th St., New York City, N. Y.  
 Ayers, Clara (Mrs. Harry H. Willock) . . . . . College Ave., Oakmont, Penna.  
 Ayres, J. D., Cashier . . . . . St. Regis Apts., Maryland Ave., Pittsburgh, Penna.  
 Baird, Mary M. (Mrs. Mary Ohm) . . . . . Willock, Penna.  
 Benner, Margaret C. . . . . Neville St. and Center Ave., Pittsburgh, Penna.  
 Black, Sarah, Teacher.  
 Boardman, Lidie (Mrs. W. W. Griffen) . . . . . 749 Midvale Ave., Pittsburgh, Penna.  
 Brooks, William, Business . . . . . Blairsville, Penna.  
 Brooks, Mabel R. (Mrs. R. Kessler, Jr.) . . . . . Brant, Penna.  
 Brown, Hattie G. (Mrs. J. W. Shamer) . . . . . 372 West 120th St., New York City  
 Cameron, Annie R. . . . . DeWar and Victoria Sts., Wilkinsburg, Penna.  
 Cameron, Katherine (Mrs. George H. Gearhart) . . . . . Moorhead, Ky.  
 Chester, Edna F., Teacher . . . . . Walnut St., Swissvale, Penna.  
 Coleman, Ada (Mrs. H. J. McClelland) . . . . . Moowrytown, Penna.  
 Crosier, Mary Irwin, Teacher . . . . . Sheridanville, Penna.  
 Ferguson, Ada L. (Mrs. S. W. Bierer) . . . . . 218 Arch Ave., Greensburg, Penna.  
 Fiscus, N. S. . . . . Antomto, Colo.  
 Fiscus, N. S. . . . . Rice's Landing, Penna.  
 Gallaher, Sue B. (Mrs. W. J. Dowler) . . . . . Patton, Penna.  
 Goodell, Jane Frances, Teacher, Sunnyside . . . . . Johnstown, Penna.  
 Gorman, Ida M. (Mrs. James J. Palmer) . . . . . Oil City, Penna.  
 Hall, Loyal Freeman, Principal . . . . . 412 Lookout Ave., Butler, Penna.  
 Hamilton, Della (Mrs. B. F. Williams).  
 Hartley, Margaret M.  
 Hazlett, Frances, Teacher . . . . . 1789 Pottsville Ave., N. S., Pittsburgh, Penna.  
 Hershey, H. D., Business . . . . . Latrobe, Penna.  
 Hood, Ida M., Teacher . . . . . Winnie, Va.  
 Jenkins, Mary E., M. E., Teacher.  
 Johnston, Anna Bird, Teacher . . . . . Apollo, Penna.  
 Kendig, Mary, Teacher . . . . . Wilmerding, Penna.  
 Knox, Maria Patton, Teacher, Nunnery Hill . . . . . Allegheny, Penna.  
 Matthews, Annie P. — Deceased  
 Mahon, Alexander, M. E., Lawyer . . . . . 1222 Park Bldg., Pittsburgh, Penna.  
 McCormack, Martha E., Teacher . . . . . 9 Vincent St., Pittsburgh, Penna.  
 McNeil, Blanche, Teacher . . . . . Ingram, Penna.  
 Moorhead, Margaret T. (Mrs. S. J. McMains) . . . . . Leechburg, Penna.  
 Porter, Madge D. (Mrs. T. L. Pillow) — Deceased.  
 Reesman, Mary C., Assistant Principal . . . . . Curwensville, Penna.  
 Russell, Minnie B., Teacher . . . . . 940 Water St., Indiana, Penna.  
 Rush, S. Arnold, Business.  
 Shane, M. Jennie — Deceased.  
 Steinmetz, Dillie M., Teacher . . . . . 1107 Braddock Ave., Braddock, Penna.  
 Urey, John M., Lawyer . . . . . Clearfield, Penna.  
 Warren, Annie M. — Deceased.  
 Wyse, Lettie L. (Mrs. A. T. Hay) . . . . . 2317 Ward St., Berkeley, Cal

**CLASS OF 1892  
Scientific Course**

Weaver, Rosina B. — Deceased.

**Elementary Course**

Bash, Pearl (Mrs. A. K. Heckel) . . . . . Reader St., Easton, Penna.  
 Carter, Lucile I. (Mrs. Oliver P. Cooke) . . . . . 217 3rd St., Washington, Penna.  
 Carter, Albert F. — Class of 1896.

Clark, Charlotte (Mrs. Walter R. Adams) . . . . . 134 W. Prairie Ave., Decatur, Ill.  
 Coe, Ada C. (Mrs. John P. Fox).  
 Cordon, H. D., Business . . . . . 1624 Hampshire St., Quincy, Ill.  
 Cooper, Ellen, Teacher . . . . . Westmont, Johnstown, Penna.  
 Dickie, Loretta M. (Mrs. George A. Gunn) . . . . . Grandview Apartments, Pittsburgh, Penna.  
 Dunwidjie, Mame B. (Mrs. L. G. Runk) . . . . . Philipsburg, Penna.  
 Eder, Eleanor R., Teacher . . . . . 5704 Baum St., Pittsburgh, Penna.  
 Dyess, Mertyn, Teacher . . . . . Leechburg, Penna.  
 Ender, Marguerite (Mrs. T. J. Henry) . . . . . Apollo, Penna.  
 Fiscus, I. L., Teacher . . . . . Portage, Penna.  
 Foster, Mary I. . . . . Hillside, Penna.  
 Gessler, Caroline M., Teacher . . . . . 834 Philadelphia St., Indiana, Penna.  
 Gibson, Rosanna H. (Mrs. J. H. Taylor) . . . . . 99 Euclid Ave., Bellevue, Penna.  
 Hammond, Jane, Teacher . . . . . 82 Jackson St., Bellevue, Penna.  
 Haney, Alberta — Deceased.  
 Hay, Mary L., Teacher . . . . . 1536 Fremont St., Allegheny, Penna.  
 Hazlett, Anna M., Principal.  
 Hill, Jennie A. (Mrs. C. W. Boucher) . . . . . 700 Third Ave., New Kensington, Penna.  
 Hill, Cornelia E. (Mrs. H. S. Bender) . . . . . 425 Russell Ave., Johnstown, Penna.  
 Hurst, Emma E., Teacher . . . . . 501 Florence Ave., Avalon, Penna.  
 Krebs, Matilda, Science Teacher . . . . . 509 Napoleon St., Johnstown, Penna.  
 Lee, Anna (Mrs. Bruggs D. Holter).  
 Lupton, Clara (Mrs. J. G. Shugert) . . . . . 806 E. 13th St., Marion, Ind.  
 Lynn, Emma (Mrs. William Lyons) . . . . . Gans, Penna.  
 Lytle, Verde (Mrs. C. G. Strayer) . . . . . Patterson Hts., Beaver Falls, Penna.  
 McCormick, Jennie, Stenographer . . . . . 1428 5th Ave., Beaver Falls, Penna.  
 McMullen, Eliza, Teacher . . . . . Apollo, Penna.  
 McDermott, Joseph, Principal . . . . . 467 W. Carson St., Pittsburgh, Penna.  
 Mitchell, M. Jennie (Mrs. George M. Dougherty) . . . . . 1600 Lancaster Ave., Wilmington, Del.  
 Nelson, Evelyn (Mrs. Clyde S. Corrigan) . . . . . Arkansas Pass, Texas  
 Nugent, Sarah C., Teacher . . . . . Grant, Penna.  
 Parsons, Martha R. . . . . 186 Prospect Ave., Ingram, Penna.  
 Patterson, Elvira, Teacher . . . . . Beaver Falls, Penna.  
 Payne, Almyra S. . . . . Wilson, Penna.  
 Purrington, Margaret (Mrs. Otto Koenig) . . . . . 172 W. 79th St., New York City, N. Y.  
 Smith, Marie E., Teacher . . . . . 271 40th St., Pittsburgh, Penna.  
 Smith, Velma B., Teacher . . . . . Kilbuck Station, Penna.  
 Tarr, Harry M., Business . . . . . 744 Napoleon St., Johnstown, Penna.  
 Taylor, Grace E. (Mrs. W. A. Simpson) — Deceased.  
 Thomas, Duire A. — Deceased  
 Tiffany, Ruth Moulton — Class of 1895.  
 Triple, Flora M. (Mrs. Edward B. Muhl) . . . . . Leetsdale, Penna.  
 Treas, Joe C., Business . . . . . 1452 N. Highland Ave., Pittsburgh, Penna.  
 Walker, Idella (Mrs. C. H. O'Neill) . . . . . Conway, Penna.  
 Watkins, Lucy R., Ph. B., Teacher.  
 Williams, Fannie (Mrs. C. H. Irvin) . . . . . Big Run, Penna.  
 Wilson, Helen C., Teacher . . . . . Idaho City, Idaho  
 Work, Mary A., Missionary . . . . . American Mission, Assuit, Egypt

**CLASS OF 1893**

**Scientific Course**

Cowley, Elizabeth B., Professor . . . . . Vassar

**Elementary Course**

Adair, Margaret (Mrs. J. O. C. McCracken) . . . . . Johnstown, Penna.  
 Andrews, Dora B. (Mrs. J. W. Curry) . . . . . 101 7th St., East Liverpool, Ohio  
 Arbaugh, F. N., Business . . . . . Lansing, Mich.  
 Archibald, J. P., Business . . . . . Blairsville, Penna.  
 Barnes, Blanche, Teacher . . . . .  
 Beistel, H. Clay, Lawyer . . . . . Greensburg, Penna.  
 Bender, H. S., Principal . . . . . 425 Russell Ave., Johnstown, Penna.  
 Brass, Anna B., Teacher . . . . . Oakmont, Penna.  
 Bryan, Lottie B. (Mrs. W. G. Purdy) . . . . . 556 Centennial Ave., Sewickley, Penna.  
 Calhoun, Clara A., Teacher (Mrs. W. D. Phillips) . . . . . Windsor Terrace, Pittsburgh, Penna.  
 Clement, Bertha Bishop . . . . . 39 Narlington Ave., East Orange, N. J.  
 Cowley, Elizabeth B., Ph. D., Professor, Vassar College . . . . . Poughkeepsie, N. Y.  
 Cunningham, E. Gertrude (Mrs. Ed. Clover) . . . . . 5806 Howe St., Pittsburgh, Penna.  
 Douds, D. W., Cashier, First National Bank . . . . . Plumville, Penna.  
 Duff, Millie S., Teacher . . . . . R. D. 1, Wilkinsburg, Penna.  
 Dyer, William J., Salesman . . . . . 722 Woodburne Ave., Pittsburgh, Penna.  
 Fisher, Effie J., Teacher . . . . . Irwin, Penna.  
 Foulke, Katharine, Teacher, University . . . . . 4105 Alliquippi St., Pittsburgh, Penna.  
 Glasgow, J. T., Business . . . . . Glasgow, Penna.  
 Harper, Carrie (Mrs. J. W. Hartley) . . . . . 2 5th St., Aspinwall, Penna.  
 Hawthorne, Camille (Mrs. Harry M. Stewart) . . . . . Duquesne, Penna.  
 Hoeh, D. B., Physician.

**Class Directory - Continued**

Johnston, Jennie K (Mrs John P. Lafferty) . . . . . 327 Amber St., E. E., Pittsburgh, Penna.  
 Johnston, J. C. Reed, Principal, Lawyer . . . . . Pittsburgh, Penna.  
 Kendig, Jennie H. (Mrs. H. I. Wely) . . . . . 307 W. College St., Camonsburg, Penna.  
 Leydic, C. Edna (Mrs. Walter L. George) . . . . . Apollo, Penna.  
 Lee, Alfred M., Lawyer . . . . . 22 St. Nicholas Bldg., Pittsburgh, Penna.  
 Lifshitz, Rose, Teacher . . . . . 117 Hart, Brooklyn, N.Y.  
 Linton, Ella, Teacher (Mrs. A. W. Johnston) . . . . . Newville, Penna.  
 Ludwig, Florence M. (Mrs. Joseph A. McCurdy) . . . . . 316 N. Maple Ave., Greensburg, Penna.  
 McCormish, Charles D., Editor . . . . . Colusa, Cal.  
 McKibben, Janet M. (Mrs. J. R. Patterson) . . . . . 1816 Munroe Ave., Swissvale, Penna.  
 Miller, Lydia D. (Mrs. Owen Hotle) . . . . . 813 Dormard Ave., Piedmont, Cal.  
 Moorehead, Clara (Mrs. Clara Smith) . . . . . 614 Somerset St., Johnstown, Penna.  
 Morrow, Eleanor A., Teacher (Mrs. Wm. Brietweiser) . . . . . Summit Ave., Bellevue, Penna.  
 Murry, Minty (Mrs. A. L. Wiley) — Deceased.  
 Porter, Florence B., Teacher . . . . . 304 Biddle Ave., Wilksburg, Penna.  
 Rowe, Jean D. (Mrs. R. Craig Bleam) . . . . . 3913 Lincoln Ave., Chicago, Ill.  
 Scott, Ida B. (Mrs. Ida Lawson) . . . . . Munnhall, Penna.  
 Sickman, Rachel, J. E. (Mrs. E. E. Evans) . . . . . Opton, Penna.  
 Sloan, Anna C. (Mrs. Albert Sluigh).  
 Smeltzer, Jessie L., Teacher  
 Smith, Edith M., Teacher  
 Smith, Margaret H., Teacher  
 Strader, Ella M., Teacher . . . . . Freeport, Penna.  
 Stevenson, Luella M., Assistant Librarian . . . . . 631 Margaretta Ave., Braddock, Penna.  
 Stewart, Hope, Member of Faculty, I.S.N.S. . . . . Indiana, Penna.  
 Weis, Katherine M., Business . . . . . Main St., Latrobe, Penna.  
 Wilson, A. Maude, Teacher . . . . . R.F.D. 1, Wilksburg, Penna.  
 Woods, Jeannette B., Assistant Librarian . . . . . 821 Union Ave., N.S., Pittsburgh, Penna.

**CLASS OF 1894  
Elementary Course**

Barnes, Agnes C. (Mrs. W. B. Ashley) . . . . . Glen Ridge, N. J.  
 Barry, Mary E., Stenographer, Frick C. and C. Co. 64 Hodgson Ave., Ingram, Penna.  
 Bach, Edwin E., Supt. Sociological Dept. Ellsworth Collieries . . . . . Ellsworth, Penna.  
 Barnes, Joseph F., Business . . . . . R.D. No. 2, Hockensack, N. J.  
 Boyer, Nellie C. (Mrs. D. G. McKee) . . . . . 1310 Wood St., Wilksburg, Penna.  
 Boyer, B. Frank, Business . . . . . 232 Water St., Johnstown, Penna.  
 Brimmer, Jessie G. (Mrs. J. A. Coventry), Teacher . . . . . 1228 Arch St., Allegheny, Penna.  
 Chase, C. Belle (Mrs. H. L. Mills) . . . . . 978 Aurora Ave., St. Paul, Minn.  
 Cheesmen, Mary Beth . . . . . Clinton, Penna.  
 Chisholm, Mary Gail, Teacher . . . . . 541 Clawson St., Pittsburgh, Penna.  
 Clawson, Cora A., Teacher . . . . . 54 A St., Sharon, Penna.  
 Dunham, Carrie L., Teacher . . . . . Penna.  
 Edmonds, Jennie, Teacher . . . . . New Brighton, Penna.  
 Ellis, Mary B. . . . .  
 Englert, Alice E., Teacher . . . . . 6210 Wellesley Ave., Pittsburgh, Penna.  
 Gallagher, Margaret Rose (Mrs. M. E. Uncapher) . . . . . 184 Washington Ave., Vandergrift, Penna.  
 Grace, Anna (Mrs. Charles A. Brennan) . . . . . 516 E. State St., Sharon, Penna.  
 Grieb, Anna K. (Mrs. W. C. Goldman) . . . . . Ford City, Penna.  
 Guffey, Margaret (Mrs. Margaret Cummings) . . . . . Irwin, Penna.  
 Harrison, Mary R. (Mrs. George L. Edmondson) . . . . . 600 Market St., McKeesport, Penna.  
 Holloway, Edna Agnes (Mrs. M. E. Geer) . . . . . 62 Kendol Ave., Bellevue, Penna.  
 Hood, Pearl I., Teacher . . . . . 415 1/2 Franklin St., Johnstown, Penna.  
 Hoon, J., Margaret (Mrs. Fred R. Dent).  
 Huston, L. Agnes (Mrs. M. N. McGeary) . . . . . 615 N. Main St., Greensburg, Penna.  
 Kallenbaugh, Marie (Mrs. A. R. Greenwood) . . . . . R.F.D. 4, Thornburg, Penna.  
 Kenmuir, Harriet L. (Mrs. Jesse E. Long) . . . . . 909 S. Evans Ave., McKeesport, Penna.  
 Latshaw, Edith J. (Mrs. Peters) . . . . . 6414 Howe St., E. E., Pittsburgh, Penna.  
 Lewis, Hope (Mrs. W. C. Harrison). . . . . Painsville, Ohio  
 Lewis, Mabel (Mrs. R. H. Stevens) . . . . . Munnhall, Penna.  
 Lockard, Nora A. (Mrs. H. D. Condran) . . . . . Blairsville, Penna.  
 McBurney, Jean G., M. D. . . . . 2093 Franklin St., Oakland, Cal.  
 McCune, Martha E. (Mrs. John D. Wilson) — Deceased.  
 McKee, Margie C. (Mrs. D. S. Black) . . . . . Castle Shannon, Penna.  
 McMaster, Margarette (Mrs. James C. Wilson).  
 Mains, Matilda H. (Mrs. G. W. Richards). . . . . 324 Olive St., McKeesport, Penna.  
 Miller, May B. (Mrs. M. J. Hosack) Ingomar, P.O., R.D. No. 1, Perrysville, Penna.  
 Mitchell, Mabel H. (Mrs. B. F. McCarty), 19th Ave. and 13th St., Altoona, Penna.  
 Morrow, Nancy C., Assistant Preceptor . . . . . Seattle, Wash.  
 Noble, Elizabeth . . . . . Muskogee, Okla.  
 Noble, Sarah . . . . . 313 E. Broadway, Muskogee, Okla.  
 Nolan, M. Ellen, Teacher . . . . . 266 E. Bean St., Washington, Penna.

Orr, Marie H., Teacher . . . . . Glenshaw, Penna.  
 Ott, Franklin B., Business . . . . . 119 Wood St., Johnstown, Penna.  
 Prenter, Anna, Teacher . . . . . 5151 Penn Ave., Pittsburgh, Penna.  
 Purdy, Mary A., Teacher . . . . . 709 Maple Ave., Sewickley, Penna.  
 Rodkey, Edith, Principal High School . . . . . 4719 Sayle Ave., Pittsburgh, Penna.  
 Roney, Emma, Teacher . . . . .  
 Salon, Isabelle L., Teacher . . . . . 342 Penn Ave., Pittsburgh, Penna.  
 Sanson, James B., Civil Service Commission . . . . . Wilmsburg, Penna.  
 Shaw, Margaret E. (Mrs. William A. Forrester) . . . . . 314 Eicher Ave., Greensburg, Penna.  
 Smith, Martha J. (Mrs. G. E. Barron) . . . . . 22 High St., Braddock, Penna.  
 Soles, Ella Margaret, Teacher . . . . . 162 S. Linwood Ave., Crafton, Penna.  
 Stewart, Anabel, Teacher (Mrs. Mowry) . . . . .  
 Sturgeon, M. Ella — Deceased.  
 Thompson, Kathryn H. (Mrs. D. J. Marshall) . . . . . Inlay City, Mich.  
 Tomlinson, Leora A. — Deceased.  
 Tucker, Asenath A. (Mrs. C. E. Carter) . . . . . 1114 11th St., Greeley, Col.  
 Wallace, Minnie J. (Mrs. W. H. Rutherford) . . . . . Petroleum, W. Va.  
 Walsh, Ora E. (Mrs. Ed. T. McElwee) . . . . . 429 Penny Ave., McKeesport, Penna.  
 White, Josephine W., Teacher . . . . .  
 Wilson, R. Sadio (Mrs. E. A. Hoffman), M. E. . . . . Turtle Creek, Penna.  
 Woods, Maud, Teacher . . . . . 134 8th Ave., McKeesport, Penna.  
 Wills, James F., County Superintendent . . . . . Bellevue, Penna.  
 Wilson, James T., Business . . . . . Allensville, Penna.

**CLASS OF 1895  
Scientific Course**

Cunningham, E. Gertrude (Mrs. F. D. Glover) . . . . . St. Regis Apts., Pittsburgh, Penna.  
 Titany, Ruth M. (Mrs. W. F. Baimum) . . . . . Marysville, Mo.

**Elementary Course**

Adair, Ruth, Teacher . . . . . Johnstown, Penna.  
 Anderson, Alice G. (Mrs. Robert T. McMaster) . . . . . Coropolis, Penna.  
 Andriessen, Edith (Mrs. G. R. Boardman) . . . . . Beaver, Penna.  
 Anthony, Lou Edith, Teacher . . . . . 901 North Ave., Wilksburg, Penna.  
 Barnett, Nan E. . . . . Hillside, Penna.  
 Barry, Rose, Stenographer . . . . . 64 Hodgson Ave., Ingram, Penna.  
 Bash, Laura, Teacher . . . . . 1020 Washington St., Indiana, Penna.  
 Barnhart, Frank P., Lawyer . . . . . Johnstown, Penna.  
 Bing, Pauline (Mrs. Edmund Rosenthal) . . . . . Hotel Lamont, Pittsburgh, Penna.  
 Block, Pauline (Mrs. Chas. Merid) . . . . . Ayersboro Ave., Pittsburgh, Penna.  
 Blose Helen J. (Mrs. W. H. Albert) . . . . . Mountain Ave., N. Caldwell, N. J.  
 Campbell, Keturah (Mrs. Keturah Welty) . . . . . Greensburg, Penna.  
 Campney, Sarah L. (Mrs. C. H. Little) . . . . . 514 Try St., Sewickley, Penna.  
 Carothers, Elizabeth M. . . . .  
 Carson, John S., Physician . . . . . 119 Hawkins St., Rankin, Penna.  
 Crawford, Alice J. (Mrs. H. S. Lehnkering) . . . . . 1507 Main St., Menominee, Mich.  
 Cabbage, Margaret J., Teacher . . . . . 410 Taylor Ave., Allegheny, Penna.  
 Eawer, Nannie F., Teacher . . . . . Trafford, Penna.  
 Fleisher, Lottie G., Teacher . . . . . Newport, Penna.  
 Foulke, Sunshine G., (Mrs. W. G. Chambers) . . . . . Center Ave., Pittsburgh, Penna.  
 Friesell, Clara E. (Mrs. J. S. Dodds) . . . . . 5808 Margaretta St., Pittsburgh, Penna.  
 Garman, Tweet (Mrs. C. G. Burheun) Teacher . . . . . Jeannette, Penna.  
 Goelmar, Sarah E. (Mrs. J. P. McIntire) . . . . . 703 Keystone Ave., Bellevue, Penna.  
 Gibson, Ada C. (Mrs. Robert R. McGeorge) . . . . . New Galilee, Penna.  
 Graham, Mary M., Nurse . . . . . 3274 Ward St., Pittsburgh, Penna.  
 Hancock, Martha F., Teacher . . . . . West Lebanon, Penna.  
 Hopkins, Mary R. (Mrs. A. L. Leel) . . . . . Park Road, Ambridge, Penna.  
 Johnston, Laura E. (Mrs. M. R. Ramsey) . . . . . 1703 14th Ave., S. Birmingham, Ala.  
 Jones, Fannie M. (Mrs. John Jordan, Jr.) . . . . . 224 W. 11th St., Erie, Penna.  
 Keeler, I. W., Business . . . . . 423 2d St., Braddock, Penna.  
 Klingensmith, Mary A. (Mrs. W. M. Ayres) . . . . . Blackfalds, Alberta, Can.  
 Knappenbeiger, Vinnie, Teacher . . . . . 93 W. Otterman St., Greensburg, Penna.  
 Knox, Mary R., Teacher . . . . . 1504 Federal St., Allegheny, Penna.  
 Lowe, Margaret F. (Mrs. R. C. Whitsett) . . . . .  
 Ludwick, Emma J. (Mrs. W. H. Langham) . . . . . 811 West St., Homestead, Penna.  
 McCallister, Edna May, Teacher . . . . . 527 McClintock Ave., N.S., Pittsburgh, Penna.  
 McDonald, Susanna W. B., Teacher . . . . . R.D. 2, Glenshaw, Penna.  
 McFarland, Minnie F., Teacher, Penna. College for Women . . . . . Pittsburgh, Penna.  
 Maurer, M. Viola, Teacher . . . . . 914 22d Ave., Altoona, Penna.  
 Metzgar, Mary L. (Mrs. Edw. Gallagher) . . . . . New Alexandria, Penna.  
 Montgomery, Ruth L. (Mrs. W. A. Titus) . . . . . Waynesburg, Penna.  
 Nutzig, Ida (Mrs. W. E. Kiner) . . . . . 717 Whitney Ave., Wilksburg, Penna.  
 Nolan, Emogene J. (Mrs. R. M. Johnston, Missionary) . . . . . Elat, Kamerun, West Africa  
 Nolan, Mary E., Teacher . . . . . Castle Shannon, Penna.  
 Nolin, Nancy H. . . . .  
 O'Conner, Bertha M. (Mrs. Peter J. Little) . . . . . Elensburg, Penna.  
 Patterson, Rose May (Mrs. E. G. Peterson) . . . . . 229 W. Ninth St., Homestead, Penna.  
 Pearce, Emma Clara (Mrs. Geo. H. Jackson) . . . . . 11 Mifflin Ave., Wilksburg, Penna.

Class Directory — Continued

Pearson, Elizabeth, Teacher	Jeannette, Penna.	Lutton, Louis F., Principal	Claysville, Penna.
Pidgeon, Bernice C. (Mrs. D. P. Conrad)	Ralphton, Penna.	McCormick, W. D., Business	Wilmerding, Penna.
Rankin, Maude F. (Mrs. R. B. Thompson)	224 Euclid Ave., Ridgway, Penna.	McCracken, E. Gertrude (Mrs. Herbert H.)	Vandergrift, Penna.
Robbins, Agnes May	Robbins Station, Penna.	McDonald, Anna E., Stenographer	58 Ridge Ave., Crafton, Penna.
Russell, Jesse G., Teacher		Menges, Clara S., Teacher	429 Somerset St., Johnstown, Penna.
Russell, J. Herbert — Class of 1901.		Newcomer, Ina E. (Mrs. J. S. Moss)	Perryopolis, Penna.
Scott, James F., Business	Ursina, Penna.	Noel, Carrie, I. M. E., Teacher	5620 Wilkins Ave., Pittsburgh, Penna.
Settlemyer, C. T., Farmer	Wilmore, Penna.	Owens, Bess (Mrs. John Ganger)	Portersville, Cal.
Shields, Emily Juanita (Mrs. Harry Armstrong)	Bellevue, Ohio	Portser, Nancy (Mrs. J. P. Archibald)	Blairsville, Penna.
Shupe, Abbie F. — Class of 1897	Saltsburg, Penna.	Purinton, Lily Whitmore (Mrs. Edgar Mack)	Titusville, Fla.
Spencer, Alberta (Mrs. John S. Myers)	307 Mulberry St., Kittanning, Penna.	Rink, Charles E., M. D., Physician	Indiana, Penna.
St. Clair, Thomas, M. D., Physician	Latrobe, Penna.	Roberts, Lydia H. (Mrs. Samuel Rodgers)	1512 S. E. St., Elwood, Ind.
Taylor, Grace Louise, Teacher	Oakmont, Penna.	Sampson, Margaret L. (Mrs. John S. Hart)	Glassport, Penna.
Thompson, Margaret M. (Mrs. W. J. Reid)	920 Aiken Ave., Pittsburg, Penna.	Sansom, Mary Edna (Mrs. J. Harry Bartley)	Water St., Indiana, Penna.
Thompson, Rue Cetta (Mrs. J. C. Bair)	Trafford, Penna.	Saylor, Tillman K.	327 Lincoln Ave., Johnstown, Penna.
Tiffany, Emma J. (Mrs. Joseph F. Barnes) — Deceased.		Scott, Lydia O. (Mrs. S. A. Hughes)	
Trout, M. Elizabeth, Principal	Ramona, San Diego Co., Cal.	Sebring, Lawrence M., Lawyer	Beaver, Penna.
Ventress, Adelia (Mrs. F. S. C. Johnston) — Deceased.		Snodgrass, Elizabeth May	Bellevue, Penna.
Watson, L. Frederica, Teacher	220 Amanda Ave., Mt. Oliver, Pittsburgh, Penna.	Spears, Naomi B. — Deceased.	
Weaver, Flora I. (Mrs. H. B. Irwin)	315 Marshall Ave., McKeesport, Penna.	Sutton, Edward H., Business	Point Bldg., Pittsburgh, Penna.
Wilson, Eleanor (Mrs. C. B. McCabe)	R.F.D. No. 1, Box 15A, Puyallup, Wash.	Taylor, Royden J.	Armstrong, Cork Co., Chicago, Ill.
Welsh, Howard M., M. D., Physician	Leechburg, Penna.	Vaughan, Carrie B.	682 Fourteenth Ave., Lorain, Ohio
Young, Blanche O. (Mrs. W. E. Dickson)	California, Penna.	Waller, Mabel (Mrs. James Wilson Mack), A. B.	Indiana, Penna.
		Wilson, M. Agnes (Mrs. S. H. Smith)	247 N. 6th St., Indiana, Penna.
		Wilmington, Alice W. (Mrs. Mark A. Smith)	Valley City, N. Dak.

CLASS OF 1896  
Scientific Course

Carter, Albert F., Librarian . . . . . Greeley, Col.

State Certificate

Weaver, Dora E. (Mrs. E. E. Marsh) . . . . . Connellsville, Penna.

Elementary Course

Armstrong, Lillian T. (Mrs. D. McKillop)	Niagara, N. D.
Bary, Catherine M. (Mrs. John J. Giltanan)	119 Lathrop St., Johnstown, Penna.
Beigel, Elizabeth A., Teacher	3725 Brighton Road, Allegheny, Penna.
Bell, Mary H. (Mrs. W. E. Hyskell)	793 N. Main St., Meadville, Penna.
Bishop, Leah V., Teacher	
Boucher, Maud, Teacher	534 Park Ave., Johnstown, Penna.
Burt, Mary B. (Mrs. William Harris)	444 Amberson Ave., Pittsburgh, Penna.
Butler, Elzora G. (Mrs. John Allen), Physician	Montica, Cal.
Calhoun, Marguerite E., Teacher	827 Casily St., Canton, Ohio
Chapman, James F., Principal	Indiana, Penna.
Christy, Marion F., Teacher	1309 Bath St., Santa Barbara, Cal.
Cohen, Julia W. (Mrs. Philip H. Klaffer)	217 Custer Ave., Youngstown, Ohio
Craig, Elizabeth E. (Mrs. G. F. Mohr)	Freedom, Penna.
Craig, J. Brad, A. B., Principal	Beaver, Penna.
Davis, Bessie Stone, Missionary	64 S. Beeson Ave., Uniontown, Penna.
Delamator, Olive G.	1005 N. St. Clair St., Pittsburgh, Penna.
Dickie, Charlotte (Mrs. C. H. Day)	Ottawa, Kansas
Douthitt, Zennihel, Teacher	
Duff, Amelia Mary, Teacher	Ben Avon, Penna.
Duvall, Anna Mary, Teacher	1330 Sheffield St., Allegheny, Penna.
Eisenman, Elma S., Teacher	305 Maple Ave., Greensburg, Penna.
Ellenberger, Jessie O. (Mrs. Jessie Patton)	Dayton, Penna.
Ewing, Roberta M., Teacher	
Fleming, Mary E. (Mrs. E. G. Phillips)	Bellevue, Penna.
Gallagher, Ada R., Teacher, Preceptress	Valdosta, Ga.
Gallagher, John Ellis, Clerk	Apollo, Penna.
Gulmore, M. Gertrude, Teacher — Deceased.	
Glass, Bella A., Teacher	Salina, Penna.
Goff, Frances E. (Mrs. John L. Sageron)	431 Lincoln St., Johnstown, Penna.
Gorman, Jeannette M. (Mrs. H. W. Smitten)	
Graff, Anna R., Teacher	Blairsville, Penna.
Hammers, John F., Business	227 Homestead St., Swissvale, Penna.
Highberger, Lyde M., Teacher	311 N. Maple Ave., Greensburg, Penna.
Hill, Eva A., Teacher	174 Eldora Place, Pittsburgh, Penna.
Hirth, Lillian M., Assistant Librarian	317 E. 10th St., Homestead, Penna.
Hood, M. Laura (Mrs. E. C. Eichel)	"Normandie," 36th and Chestnut Sts., Philadelphia, Penna.
Hunt, Julia, Teacher	Elizabeth, Penna.
Hyskell, W. E., Physician	Masonic Building, Meadville, Penna.
Johnson, T. K., Principal	
Johnson, Ida E., Teacher	Park House, Morristown, N. J.
Jones, Anna Mary, Piano Teacher	
Jones, Sarah M., Teacher	Westmont, Johnstown, Penna.
Jones, Thomas P., Lawyer	42 E. Main St., Uniontown, Penna.
Lewis, Etta R., Teacher	224 Main St., Pittsburgh, Penna.
Leonard, John M., M. D., Physician	Blairsville, Penna.
Loucks, Winifred	Scottsdale, Penna.

CLASS OF 1897  
Scientific Course

Shupe, Abbie F., . . . . . Saltsburg, Penna.

Elementary Course

Allen, Susie A., Teacher	603 6th Ave., New Kensington, Penna.
Allen, A. Virginia (Mrs. M. Meredith)	
Armstrong, Irene B.	309 Wallace Bldg., Pittsburgh, Penna.
Baker, W. S., Teacher	Alexandria, Penna.
Barker, Maud M., Teacher — Deceased.	
Barr, Mary M. (Mrs. F. Leon Suter)	535 N. Line St., Lancaster, Penna.
Caldwell, A. Mary (Mrs. T. J. Pealor)	Indiana, Penna.
Calhoun, Mary L. (Mrs. W. T. Cribbs)	Verona, Penna.
Carmalt, Horace G., M. D., Physician	333 Grandview Ave., Pittsburgh, Penna.
Christy, C. M., Civil Engineer	Greensburg, Penna.
Crawford, Clara B. (Mrs. W. K. Ross)	Parnassus, Penna.
Cunningham, F. B.	Los Angeles, Cal.
Davies, Zillah Z., Teacher	922 Talbot Ave., Braddock, Penna.
Dean, Daisy R., Teacher	
Donahy, Naomi B. (Mrs. James R. Glenn)	Taylor Ave., Avalon, Penna.
Duncan, Daisy B.	R.F.D. 4, Blairsville, Penna.
Ebberts, Edith M. (Mrs. J. P. Nowry)	7475 McClure Ave., Pittsburgh, Penna.
Feicht, Emelia T., Teacher	Leetsdale, Penna.
Gettner, Mrs. Lina C., Teacher	Cor. Hampton and Jancey Sts., Pittsburgh, Penna.
Gilflinn, Anna C. (Mrs. James F. Flfe)	R. F. D. 1, Bridgeville, Penna.
Goodwin, Bertha F.	
Graham, Maud B., Teacher	316 39th St., Pittsburgh, Penna.
Hammer, William F., College Student	Connor, Penna.
Hazlett, Frances S., Teacher	612 Weldon St., Latrobe, Penna.
Henry, James T., Business	Blairsville, Penna.
Herdman, Margaret A., Teacher	R. F. D. 3, Box 26, Butler, Penna.
Hervey, Martha Tibbey, Teacher	1826 Main St., Sharpsburg, Penna.
Hill, Dorothy (Mrs. Homer Miller)	Jeannette, Penna.
Hoerle, Janet E. (Mrs. M. B. Roller)	404 Cowper St., Palo Alto, Cal.
Johnson, Eliza, Teacher	257 Fisk St., Pittsburgh, Penna.
Kearns, Esther V., Teacher	225 West Ave., 52 Highland Park, Los Angeles, Cal.
Keeler, Etta A., Teacher	1219 Locust St., Allegheny, Penna.
Klingensmith, Nannie B. (Mrs. Charles F. Boarts)	Brawley, Cal.
Klingensmith, Sarah B.	R.F.D. 2, Kelly Station, Penna.
Lacock, Grace N., Teacher	1000 Western Ave., N.S., Pittsburgh, Penna.
Lacock, Georgia M. (Mrs. William G. Griffiths, Jr.)	2143 Perrysville Ave., Allegheny, Penna.
Latimer, Dr. Nannie M. — Deceased.	
Llewellyn, C. Gregg, International Revenue Collector	Pittsburgh, Penna.
McCornish, Ralph Clinton, Lawyer	San Francisco, Cal.
McGee, Jessie D. (Mrs. J. R. Geary)	Black Lick, Penna.
Mcgraw, Rachel M. (Mrs. J. L. Derrick)	214 North St., Tarentum, Penna.
Moore, Ella L. (Mrs. J. Tarry Asmann, Jr.)	
O'Connell, J. Bernadette, Teacher	351 Rockdale Ave., Avondale, Cincinnati, Ohio
O'Rourke, Maze, Teacher	204 Main St., Johnstown, Penna.
Orr, Anna Bertha (Mrs. E. E. Lietman)	905 North Ave., Wilkinsburg, Penna.
	925 North Ave., Wilkinsburg, Penna.

Class Directory — Continued

Osborn, Nora B., Teacher . . . . .	Burgettstown, Penna.	Lyle, Carrie A., Teacher . . . . .	Munhall, Penna.
Parsons, Anna Helen (Mrs. P. S. Chambers) . . . . .	14 Walnut St., Cration, Penna.	Lytel, Oraun C., Business . . . . .	20 S. Main St., Lewistown, Penna.
Price, H. Blanche (Mrs. Charles J. Wright) . . . . .	Pittsfield, Mass.	Matter, Martha E., Teacher . . . . .	161 Hamilton Ave., Vandergrift, Penna.
Randle, Addie Mac, Teacher . . . . .	Scottsdale, Penna.	Miller, S. Elizabeth, Teacher . . . . .	Frankstown, Penna.
Klacough, Charlotte G. (Mrs. John S. Freas) . . . . .	1318 18th Ave., Altoona, Penna.	Miller, Jennie B. (Mrs. Edward H. Welsh) . . . . .	
Roller, Fannie F., Teacher . . . . .	Williamsburg, Penna.	Moore, Grace E., Teacher . . . . .	1213 Walnut St., McKeesport, Penna.
Rugh, Charles C. — Deceased . . . . .		Moore, Burt M., Clerk . . . . .	Shenold, Penna.
Schreiner, Hollie, Teacher . . . . .	R. D. 2, Carnegie, Penna.	McClinton, Maud J. (Mrs. W. C. Dickson) . . . . .	R. F. D. 1, Coraopolis, Penna.
Shane, Georgia C., Teacher . . . . .	2512 Pasadena Ave., Los Angeles, Cal.	McCluskey, Albert F., M.D., Physician . . . . .	Santa, Idaho
Shaw, N. Annette (Mrs. R. W. McClay) . . . . .	1159 Murray Hill Ave., Pittsburgh, Penna.	McPadden, M. Cecilia — Deceased . . . . .	
Shearer, Margaret B. . . . .	Sewickley, Penna.	McKee, Joseph L. — Deceased . . . . .	
Sibley, Juniata R., Teacher . . . . .	9 Rocheford Place, Yonkers, N. Y.	McLaughlin, Kathryn V. (Mrs. N. E. Weierba) . . . . .	1909 Monongahela Ave., Swissvale, Penna.
Smith, Anna B. . . . .	3523 Shadeland Ave., Kilbuck Station, Pittsburgh, Penna.		
Smith, Virginia K., Teacher (Mrs. J. B. Bowers) . . . . .	2108 Versailles Ave., McKeesport, Penna.	Miltenberg, Harry, Business . . . . .	1027 Franklin St., Johnstown, Penna.
Stephens, Myrtle E., Teacher . . . . .	1253 Amsterdam Ave., Morningside Park, New York City, N. Y.	Mitchell, Curtin C., Business . . . . .	East Pittsburgh, Penna.
Stephenson, Clara M. (Mrs. Clara Cost) . . . . .	New Brighton, Penna.	Mitchell, Lemuel B., Business . . . . .	East Pittsburgh, Penna.
Stewart, E. Grace . . . . .	425 St. Clair St., Pittsburgh, Penna.	Omernett, Estella B. (Mrs. W. J. Cressen) . . . . .	Swartwout, Penna.
St. Clair, Frank D., Bus. Man, Kiski School . . . . .	Saltsburg, Penna.	Plender, Margaret J., Teacher . . . . .	Wilmerding, Penna.
Swecuey, Myrtle M. (Mrs. A. M. King) . . . . .	Cration, Penna.	Reck, Hilda L. (Mrs. Harry J. Bovard) . . . . .	728 Avery St., Allegheny, Penna.
Uncapher, Nellie M., Teacher (Mrs. L. A. Kirkland) . . . . .	Bellaire, Mich.	Roeth, Alice F. (Mrs. Anton Horner) . . . . .	5011 Chestnut St., Philadelphia, Penna.
Walton, Mary H., Teacher . . . . .	4034 Perrysville Ave., Allegheny, Penna.	Securman, Mary May (Mrs. E. D. Vandling) . . . . .	422 Pine St., Philipsburg, Penna.
Warnock, Clara E. (Mrs. C. P. Goehring) . . . . .	Irwin, Penna.	Shaw, Jean S. (Mrs. Jean S. Seeley) . . . . .	1100 N. Enclad Ave., Pittsburgh, Penna.
Welsh, Elizabeth H., Teacher . . . . .	702 E. Main St., Latrobe, Penna.	Shaulis, Edward F., M.D., Physician . . . . .	909 Oakland Ave., Indiana, Penna.
Williams, J. C., Principal . . . . .	Hastings, Penna.	Sherbine, Alvin, LL.B., Lawyer . . . . .	Johnstown, Penna.
Work, Ruth A., Missionary . . . . .	American Mission, Assint, Egypt	Smith, Clark M., Physician . . . . .	Plumville, Penna.
Young, Eva L. . . . .	67 Sheridan Ave., Bellevue, Penna.	Smith, Clara Louise (Mrs. Clara L. Staib) . . . . .	4915 W. Pine Blvd., St. Louis, Mo.

CLASS OF 1898  
Elementary Course

Ashton, Laura E. (Mrs. Charles F. Alden), Teacher . . . . .	Madison, Tenn.
Bantley, Albert G., Business . . . . .	Windber, Penna.
Beatty, M. Rena (Mrs. R. O. Suter) . . . . .	106 Fifth St., Warren, Penna.
Bixler, Fannie V., Teacher . . . . .	400 N. Water St., Kittanning, Penna.
Black, E. Dora, Teacher . . . . .	Eldorado, Penna.
Black, Mary J., Teacher . . . . .	Anthony, Kan.
Blakeley, Joseph A. — Deceased . . . . .	
Blough, Sarah D., Business . . . . .	161 Village St., Johnstown, Penna.
Burkett, May E., Teacher . . . . .	R. D. 4, Carnegie, Penna.
Buzzell, Nellie S. (Mrs. H. M. Merritt) . . . . .	Arcadia, Penna.
Chambers, Kathryn R. (Mrs. John McCormick) . . . . .	Pittsburgh, Penna.
Cochran, E. Jessie, Stenographer . . . . .	Irwin, Penna.
Crombie, Mary H., Teacher (Mrs. James Garrett) . . . . .	Mt. Washington, Md.
Cummings, Lillian Pearl (Mrs. George C. Kely) . . . . .	
Cummings, Eleanor G., Teacher . . . . .	Harrisville, Penna.
Cunningham, Erma L. — Class of 1900 . . . . .	
Davis, Elda M. (Mrs. Charles Longnecker) . . . . .	811 S. James St., Pittsburgh, Penna.
Davis, Edgar C., Business . . . . .	434 E. State St., Sharon, Penna.
Day, Blanche M. (Mrs. W. J. Parks) . . . . .	Spokane, Wash.
Duff, Jane Dallas, Teacher . . . . .	Ben Avon, Penna.
Elkin, William F., Business . . . . .	Moosic, Penna.
Evans, Anna P., Bank Clerk . . . . .	2311 Jenny Lind St., McKeesport, Penna.
Evans, Emily S., Teacher . . . . .	8104 Frankstown Ave., Pittsburgh, Penna.
Foster, Blanche F., Ph. B., Teacher . . . . .	Roland Hall, Salt Lake City, Utah
Fosselman, John J. . . . .	
Grable, Osmyn A., Business . . . . .	Trafford City, Penna.
Grant, M. Margaret (Mrs. A. A. Clarke) . . . . .	N. Pittsburgh St., Connellsville, Penna.
Greves, Mary C. . . . .	
Hamilton, M. Lenore (Mrs. W. J. Carnahan) . . . . .	202 Wash. Ave., Vandergrift, Penna.
Hammer, George H., Business . . . . .	
Hasson, Genevieve D., Teacher . . . . .	17 Millfin Ave., Wilkingsburg, Penna.
Hill, Enlah B., Teacher . . . . .	700 3rd Ave., New Kensington, Penna.
Hobaugh, Bertha V., Teacher . . . . .	Saltsburg, Penna.
Hogue, Grace M. (Mrs. C. H. Ohliviler) . . . . .	
Holman, M. Peris (Mrs. J. W. Fulford) . . . . .	2101 Avenue G., Ensley, Ala.
Holsopple, Gny, Lawyer . . . . .	Haroe, Montana
Hughes, Mary E. (Mrs. Ernest Crist) . . . . .	Mellon National Bank, Pittsburgh, Penna.
Hurd, Sarah E., Teacher (Mrs. Vance) . . . . .	New York City
Huff, Joseph A. — Deceased . . . . .	
Hyskell, Ira D., A.M., Instructor . . . . .	
Johnston, Almira R. (Mrs. Lee Young) . . . . .	
Jones, Fannie (Mrs. Fannie Zahn) . . . . .	1327 Edmonson Ave., Baltimore, Md.
Jones, Minnie, Teacher . . . . .	Westmont, Johnstown, Penna.
Joseph, Gertrude (Mrs. Leo H. Hirsh) . . . . .	77 E. 89th St., New York City, N. Y.
Kline Carrie W. (Mrs. C. W. Duncan) . . . . .	957 Philadelphia St., Indiana, Penna.
Leonard, Cora A., Teacher . . . . .	909 Franklin Ave., Wilkingsburg, Penna.
Lindeman, Mary M., Teacher . . . . .	Kittanning, Penna.
Linsinger, Thomas F., Civil Engineer . . . . .	Box 432, Conneaut, Ohio
Luty, Estella B., Kindergartner . . . . .	1615 Fremont St., Allegheny, Penna.

Miltenberg, Harry, Business . . . . .	1909 Monongahela Ave., Swissvale, Penna.
Mitchell, Curtin C., Business . . . . .	1027 Franklin St., Johnstown, Penna.
Mitchell, Lemuel B., Business . . . . .	East Pittsburgh, Penna.
Omernett, Estella B. (Mrs. W. J. Cressen) . . . . .	Swartwout, Penna.
Plender, Margaret J., Teacher . . . . .	Wilmerding, Penna.
Reck, Hilda L. (Mrs. Harry J. Bovard) . . . . .	728 Avery St., Allegheny, Penna.
Roeth, Alice F. (Mrs. Anton Horner) . . . . .	5011 Chestnut St., Philadelphia, Penna.
Securman, Mary May (Mrs. E. D. Vandling) . . . . .	422 Pine St., Philipsburg, Penna.
Shaw, Jean S. (Mrs. Jean S. Seeley) . . . . .	1100 N. Enclad Ave., Pittsburgh, Penna.
Shaulis, Edward F., M.D., Physician . . . . .	909 Oakland Ave., Indiana, Penna.
Sherbine, Alvin, LL.B., Lawyer . . . . .	Johnstown, Penna.
Smith, Clark M., Physician . . . . .	Plumville, Penna.
Smith, Clara Louise (Mrs. Clara L. Staib) . . . . .	4915 W. Pine Blvd., St. Louis, Mo.
Smith, Cordeba W. (Mrs. Irving V. Mansell) . . . . .	McKeesport, Penna.
Sweeney, Jennie A. (Mrs. Wade Kline) . . . . .	436 W. Otterman St., Greensburg, Penna.
Trimble, M. Edna, Teacher . . . . .	Summit Ave., Bellevue, Penna.
Tucker, Margaret (Mrs. J. M. Knowlton) . . . . .	334 4th Ave., Tarentum, Penna.
Williamson, Emma (Mrs. W. H. Cooks) . . . . .	6 Drum St., Allegheny, Penna.
Wilson, Alice May, Teacher . . . . .	Chicago Ill.
Wolsey, Enid C., Teacher . . . . .	Pittsburgh, Penna.
Weimer, Harry, Business . . . . .	East Pittsburgh, Penna.
Welsh, Edward H., Editor . . . . .	Vandergrift, Penna.
Wilson, John D., Pathologist . . . . .	State Hospital, Scranton, Penna.
Wynn, Wesley A., Civil Engineer . . . . .	408 5th St., Warren, Penna.

CLASS OF 1899  
Elementary Course

Alston, Carrie, Teacher . . . . .	7042 Frankstown Ave., Pittsburgh, Penna.
Anker, Louisa L. (Mrs. Robert C. Aiken) . . . . .	3805 Whitman Ave., Seattle, Wash.
Baker, Bertha . . . . .	Phillips Ave., E. E., Pittsburgh, Penna.
Baker, Henrietta (Mrs. J. W. Russell) . . . . .	5505 Howe St., E. E., Pittsburgh, Penna.
Bauman, Jossie G., Teacher (Gone West for Health) . . . . .	
Baumer, Anna Katherine, Teacher . . . . .	431 Franklin St., Johnstown, Penna.
Barrett, Geo. W., Physician . . . . .	435 Lincoln St., Johnstown, Penna.
Brauer, Emma L., Teacher . . . . .	431 Franklin St., Johnstown, Penna.
Brown, William C., LL.B., Lawyer . . . . .	206 Hollister Block, Lansing, Mich.
Blyholder, Blanche M. (Mrs. S. E. Long) . . . . .	215 Duncan Ave., Washington, Penna.
Briney, Olive M. (Mrs. Coates) . . . . .	care Baldwin's High School, Bangalore, India
Chapman, Wallace C., Lawyer . . . . .	Indiana, Penna.
Cofin, Gertrude (Mrs. W. F. Crandall) . . . . .	3823 California Ave., Allegheny, Penna.
Cowan, Harriet J. (Mrs. H. B. Hartman) . . . . .	636 Shaw Ave., McKeesport, Penna.
Craig, Birdie B., Teacher . . . . .	7707 Baxter St., Pittsburgh, Penna.
Crawford, N. Jean (Mrs. W. H. Mateer) . . . . .	217 Oak St., Butler, Penna.
Creese, Blanche (Mrs. J. M. Watson) . . . . .	Fair Oaks, Penna.
Cronmeyer, Caroline L. (Mrs. G. A. Spaulding) . . . . .	
	7701 Frankstown Ave., E. E., Pittsburgh, Penna.
Davidson, Margaret A. (Mrs. James H. Arbutnot) . . . . .	82 Woodland Ave., Buffalo, N. Y.
Dickie, N. Mabel (Mrs. C. R. Smith) . . . . .	423 Railroad Ave., Indiana, Penna.
Dodds, Edith (Mrs. Ernest Work) . . . . .	Indiana, Penna.
Dubbs, H. W., Business . . . . .	1123 Highland Bldg., Pittsburgh, Penna.
Earheart, Harry W., Lawyer . . . . .	Indiana, Penna.
Elliott, Jess D., Teacher . . . . .	822 7th Ave., Beaver Falls, Penna.
Emerson, C. Evengie (Mrs. Bertram E. Cox) . . . . .	Manor, Penna.
Emerson, John C., Machinist . . . . .	Manor, Penna.
Engle, Mabelle R., Teacher . . . . .	510 Federal St., Seattle, Wash.
Feterhoof, Floy, Teacher . . . . .	410 W. 15th St., Tyrone, Penna.
Fielding, Eva L., Teacher . . . . .	602 Arch St., Allegheny, Penna.
Flegal, Mary Edna, Teacher . . . . .	Phillipsburg, Penna.
Fisher, James G., Physician . . . . .	Dixonville, Penna.
Gallagher, Sara C., Teacher . . . . .	236 Coeumbaugh St., Johnstown, Penna.
Garman, Mildred E., Teacher . . . . .	Berlio, Penna.
Gogin, Margaret D., Teacher . . . . .	Clarion St., Westmont, Johnstown, Penna.
Good, John E., Business . . . . .	47 W. Long Ave., DuBois, Penna.
Graham, Mazie E., Teacher . . . . .	Locust St., Ben Avon, Penna.
Gray, Myrtle O., Nurse . . . . .	Indiana, Penna.
Grimm, Grace M. . . . .	7615 Hamitoo Ave., E. E., Pittsburgh, Penna.
Hanna, Belle A., Teacher . . . . .	3105 Perrysville Ave., Pittsburgh, Penna.

**Class Directory — Continued**

Guthrie, Clyde G., Physician, Johns Hopkins University  
 Hannon, Carolyn A. M. (Mrs. John D. Martz) 2958 Belrose Ave., Dormont, Pittsburgh, Penna.

Hammers, George M., City Supt. Schools  
 Harmon, J. Len, Business DuBois, Penna.  
 Hazlett, Margaret M. (Mrs. J. Foster Meek) 2417 Second Ave., Altoona, Pa.  
 Hirth, Violet C. (Mrs. A. W. Powell) Otto, Penna.  
 Holsapple, Frances O., Business Portage, Penna.  
 Hutton, Archie B. (Mrs. M. B. McLaughlin) Paradise, Penna.  
 Jacobs, Ella C. (Mrs. C. S. Gilmore) Deceased.  
 Johnston, D. Ira, Ll. B., Lawyer Terminal Bldg., Oklahoma City, Okla.  
 Kautman, Hattie, Teacher 5663 Hobart St., Pittsburgh, Penna.  
 Kelchmer, Sara E., Teacher 518 N. Negley Ave., E. E., Pittsburgh, Penna.  
 Kimmel, Grace (Mrs. P. P. Baker) Berlin, Penna.  
 Klingensmith, Grace (Mrs. Willis Beck) Zumbrota, Minn.  
 Kohen, Anna G. (Mrs. C. N. Carten) 5840 Morrowfield Ave., E. E., Pittsburgh, Penna.  
 Koonce, Nina P. (Mrs. F. L. Rossonme) 615 Fallowfield Ave., Charleron, Penna.  
 Lammann, Christine E. (Mrs. R. S. Martini) Maple Ave., N. S., Pittsburgh, Penna.  
 Leavitt, Ruby E. (Mrs. J. Chapman Shaffer) 537 9th Ave., Muncihall, Penna.  
 Loraditch, H. Andrew, Manual Training Teacher Oakland, Md.  
 Lohr, Frank C., Civil Engineer 301 W. First St., Oil City, Penna.  
 Maher, Mary M. (Mrs. H. G. Andrews) 115 Main St., Johnstown, Penna.  
 Martz, John D., Principal 2958 Belrose Ave., Dormont, Pittsburgh, Penna.  
 Meek, Maude L., Teacher 527 Freeport Road, New Kensington, Penna.  
 McClinton, Mary E. R. F. D. 2, Coraopolis, Penna.  
 McCreight, Martha E. (Mrs. C. W. Clelland) Grove City, Penna.  
 McCune, Frances G. (Mrs. John A. McCaughey) 1521 Jenny Lind St., McKeesport, Penna.

McGoun, Mary A. (Mrs. Robert W. Patterson) 1008 5th Ave., Beaver Falls, Penna.  
 McKee, Mabel G. (Mrs. E. S. Cronmeyer) Weirton, W. Va.  
 McLaughlin, Grace, Teacher Apollo, Penna.  
 Morgan, Edith M. (Mrs. Charles C. Dornbush) Perryville, Penna.  
 Miller, Charles M., Business 518 Wallace St., Wilkingsburg, Penna.  
 Miller, Dan W., Clergyman Belle Center, Logan Co., Ohio  
 Newman, Margaret L., Teacher 102 Crafton Ave., Crafton, Penna.  
 Pownall, Katherine, Teacher Los Angeles, California  
 Prothero, H. Ney, M. D. 109-111 Mager Ave., Jeannette, Penna.  
 Robinson, Mary J., Teacher 505 W. Mahoning St., Punxsutawney, Penna.  
 Rose, Mary L. (Mrs. Charles A. Kolb) 3918 McClure Ave., Allegheny, Penna.  
 Russell, Augusta (Mrs. W. F. Dutton) Rennerdale, Penna.  
 Russell, Margaret S., Teacher 414 Whigham St., McKeesport, Penna.  
 Semple, Adelle G. (Mrs. J. F. Graves) 111 Whigham St., McKeesport, Penna.  
 Shaffer, Frances (Mrs. W. H. Crocker) Box 5, Youngswood, Penna.  
 Shaffer, L. Gains, Principal 795 Horner St., Johnstown, Penna.  
 Shauls, F. Frank, D.D.S., Dentist Somerset, Penna.  
 Shultz, E. Grace (Mrs. S. H. Kuhn) Norris-ton, Penna.  
 Shradler, J. Calvin, Teacher 571 East End Ave., Pittsburgh, Penna.  
 Simon, Elmer B., Business Johnstown, Penna.  
 Smith, Clara Lytle (Mrs. Clifford G. Brauman) 204 Franklin Ave., New Brighton, Staten Island, N. Y.  
 Smith, Martha Leta, Teacher 26 Beeson Ave., Uniontown, Penna.

Smith, Emma (Mrs. S. S. Lobough),  
 Stein, Elizabeth M. (Mrs. P. M. Spenler),  
 Steinfeld, Maude (Mrs. E. F. Shauls) 909 Oakland Ave., Indiana, Penna.  
 Stewart, Mary E. (Mrs. James E. Work) Box 263, Fort Morgan, Colo.  
 Steul, Elta 128 S. McKinley Ave., Canton, Ohio  
 Steck, Nellie E. (Mrs. Marshall Williams) 6105 Howe St., Pittsburgh, Penna.  
 St. Clair, Blanche, Teacher Indiana, Penna.  
 Sweeney, Nannie E. (Mrs. M. M. Woodward) 857 Washington Ave., Findlay, Ohio  
 Tarr, Stewart F., Deceased.  
 Tussey, Mary J., Deceased.  
 Wiggins, Robert H., Business R. F. D. 7, Butler, Penna.  
 Wilkins, Anna P., Teacher 505 Elbott St., Wilkingsburg, Penna.  
 Wihington, Cora B., Teacher 1812 N. Cherokee Ave., Hollywood, Cal.  
 Wright, Margaret E., Teacher 133 Brighton Ave., Bellevue, Penna.

Cameron, Mariani R. (Mrs. Oscar A. St. Clair) 619 W. Marquette Road, Chicago, Ill.  
 Ehat, Helen M., Teacher 818 N. Evans Ave., McKeesport, Penna.  
 Edwards, George M., Business 300 46th St., N. E., Portland, Ore.  
 Ewing, Maude L., Teacher  
 Fisher, Maude L. (Mrs. McMurray) East Liverpool, Ohio  
 Gettner, Florence L. (Mrs. Florence Joyce) Pittsburgh, Penna.  
 Gruth, A. Earle, B.S. in C. E. West Van Lear, Ky.  
 Hammer, Charles M., Physician 143 Roxbury Ave., Johnstown, Penna.  
 Haines, Samuel F., Teacher  
 Hammes, Elizabeth C., Teacher Tuckaloe, N. J.  
 Harkness, Maude A. (Mrs. George A. Thompson) 7934 Westmoreland Ave., Swissvale, Penna.

Heltz-enator, Lillian M. (Mrs. Lillian M. Brown) Railroad, Penna.  
 Hoffman, Leon H., Business Punxsutawney, Penna.  
 Hunt, Loa T., Teacher 26 Lincoln St., Uniontown, Penna.  
 Imhoff, Margaret, Teacher 1433 Pennsylvania Ave., Tyrone, Penna.  
 Jamison, Anna E., Teacher 1231 18th Ave., Altoona, Penna.  
 Jettew, Carrie L., Principal 33 Barbour Place, New Castle, Penna.  
 Johnson, Eva C. (Mrs. John C. Walters) Uniontown, Penna.  
 Jose, Anna Frances, Teacher 338 Walnut St., Johnstown, Penna.  
 Lenhart, Florence A., Teacher 429 Mill St., Greensburg, Penna.  
 Mahaffey, L. R., D.D.S., Dentist Highland Ave., Pittsburgh, Penna.  
 Mason, Lula R. (Mrs. Albert M. Nash) Sand Point, Idaho  
 Maxwell, Alyda B. (Mrs. David W. Burke) — Deceased.  
 McConnell, W. Ross, Instructor State College, Penna.  
 McCullough, B. Edna, Teacher 117 Crucible St., Pittsburgh, Penna.  
 McLary, Henrietta, Teacher Scottdale, Penna.  
 McCullough, Harriet, Teacher Brockwayville, Penna.  
 McGeary, Grace M., Teacher Leechburg, Penna.  
 McKee, Clarence A., Teacher  
 Miller, Cora E., Teacher  
 Moorhead, Bess G. (Mrs. L. K. Brallier) Latrobe, Penna.  
 Morris, Alice E. (Mrs. Edw. G. Roddy) 43 Howard St., Bellevue, Penna.  
 Morris, Elizabeth (Mrs. Marion Thomas) Box 344, East Bakersfield, Cal.  
 Newburn, Hannah K., Teacher Fremont Ave., Bellevue, Penna.  
 Orr, Winifred, Teacher Mars, Penna.  
 Parker, E. May, Teacher Scottdale, Penna.  
 Pior-It, Ella L., Teacher 1110 Palo Alto St., N. S., Pittsburgh, Penna.  
 Reed, Agnes S. (Mrs. H. Hadley) 9 Elm St., Sharon, Penna.  
 Rees, Edith W., Teacher 234 Fairfield Ave., Johnstown, Penna.  
 Reiser, Margaret A., Teacher 431 Holland Ave., Braddock, Penna.  
 Rice, Clara E., Teacher 201 Stratford Ave., Pittsburgh, Penna.  
 Russell, Helen E. (Mrs. H. W. Sickler) 310 Holland Ave., Braddock, Penna.  
 Shoemaker, Grace E., A.B., Teacher Pleasant View, Beaver Falls, Penna.  
 Smith, Alice E. (Mrs. Earle Griffith) West Van Lear, Ky.  
 Stephenson, Julia M., Teacher 713 Arch St., N. S., Pittsburgh, Penna.  
 Stone, Margaret L. (Mrs. Herbert A. Jones) Lonepine, Cal.  
 St. Clair, J. Den., — Deceased.  
 St. Clair, Oscar A., B.S., Business 6347 Normal Ave., Chicago, Ill.  
 Strasser, Frank A., Accountant 24 Mildred St., Crafton, Penna.  
 Stutchell, Ethel M., Teacher 972 Wayne Ave., Indiana, Penna.  
 Taylor, Martha B. (Mrs. William J. Jack) Indiana, Penna.  
 Thomas, Fannie A. (Mrs. Chas. E. Shomo) 1022 Tracy St., Kansas City, Mo.  
 Vette, Ethel Mars, Penna.  
 Walker, Laura B., Teacher American Mission, Alexandria, Egypt  
 Watson, Mary O., Teacher Apollo, Penna.  
 Welch, Gertrude L. J., M.E., Teacher R. F. D. 1, Claysville, Penna.  
 Williams, Jennie E., — Deceased.  
 Williams, Margaret (Mrs. J. M. Blackwood) Mercer, Penna.  
 Wolfe, Anna M. R. F. D. 1, Brownsville, Penna.  
 Work, F. Ernest, Supt. of Schools Indiana, Penna.  
 Wright, Clare L., Business 319 1/2 Wood St., Johnstown, Penna.  
 Zener, Virgil C., Minister Somerset, Penna.

**CLASS OF 1901**

**Scientific Course**

Russell, James Herbert, Business Indiana, Penna.

**Elementary Course**

Anderson, Irene, Teacher, — Deceased.  
 Ashman, Ida May, Teacher 222 Union St., Johnstown, Penna.  
 Bardolmer, Margaret C., Teacher 164 Division St., Bellevue, Penna.  
 Barrett, M. Agnes, Teacher Mahoning Rd., New Castle, Penna.  
 Bennett, Margaret D., Teacher N. 5th St., Jeannette, Penna.  
 Boyle, K. Gertrude (Mrs. Francis J. Bailey) 670 Park Ave., Moxham, Johnstown, Penna.  
 Bruller, Lou V. (Mrs. J. H. Shore) Kelseyville, Cal.  
 Brauk, Edith M. (Mrs. Rev. F. P. Fisher) 509 26th St., Altoona, Penna.  
 Butler, C. Edwin A. B., Clergyman 1019 E. 12th St., Des Moines, Ia.

**CLASS OF 1900**

**Scientific Course**

Cunningham, Emma L., Teacher 618 Philadelphia St., Indiana, Penna.

**Elementary Course**

Allan, Cora L., Teacher 603 6th Ave., New Kensington, Penna.  
 Allen, Mary E. K. (Mrs. E. L. McKnight) R. D. No. 2, Morning Sun, Iowa  
 Andrews, Harriet A., 101 7th St., East Liverpool, Ohio  
 Balsinger, W. Ernst, Medical Student 212 S. 37th St., Philadelphia, Penna.  
 Bennett, Nellie E. (Mrs. Nellie B. Elwood) Pittsburgh, Penna.  
 Bee, Howard C., Physician Marion Center, Penna.  
 Bracken, Thomas S. Perryopolis, Penna.  
 Bruce, James L. A. B., Advertising Manager Boston, Mass.  
 Brunner, Minnette C. (Mrs. J. S. Cox) Crafton, Penna.



Class Directory — Continued

Cloughier, Mary H., Teacher 212 Evensburg Rd., Johnstown, Penna  
 Cook, Mary E., Teacher Beaver, Penna  
 Cowan, Margaret J., Teacher Braekendge, Penna  
 Crawford, Mary E. 176 Victoria Ave., Hampton, Va.  
 Creese, Olive T., Teacher Leetsdale, Penna  
 Davis, Amy 535 Grove Ave., Johnstown, Penna  
 Davy, Cordelia H., Teacher 213 7th Ave., McKeesport, Penna  
 Dick, Howard J., Civil Engineer Ambridge, Penna  
 Douglass, Lill M. (Mrs. Chas. O. Simpson) 1511 8th Ave., N. E., Seattle, Wash.  
 Duncan, Effa M., Stenographer 214 E. Stockton Ave., Allegheny, Penna  
 Dunlap, Della A. (Mrs. J. H. McElveen) Greensburg, Penna  
 Eba, Edna J., Teacher 818 N. Evans Ave., McKeesport, Penna  
 Edwards, Caroline (Mrs. H. J. Cartin) 552 Napoleon St., Johnstown, Penna  
 Egli, Amelia Rebecca Sta. 50, Etna, Pittsburgh, Penna  
 Field, Mary M., Teacher Smithfield, Penna  
 Fleming, Jessie E., Teacher 201 N. 5th St., Indiana, Penna  
 Gleason, Mercedes De, Teacher  
 Glemser, Marie F. (Mrs. C. Bitner)  
 Hagenlocher, Anna C., Teacher 108 Ridgewood Ave., Westview, Penna  
 Hamilton, R. Clarke, Business North Point, Penna  
 Henderson, Eva B. Nez Perce, Idaho  
 Hileman, F. Estella, Teacher 1625 Belt Ave., St. Louis, Mo.  
 Hoerle, Cecelia T. (Mrs. S. S. Klingsmith) Hite, Penna  
 Hoffman, Martha R. A., Teacher 704 Main St., Johnstown, Penna  
 Howell, Clara V. (Mrs. W. S. Bryan) Ramry, Penna  
 Irvin, Mildred V. (Mrs. Sydney B. Morton) Watertown, Conn.  
 Jenks, E. Belle (Mrs. Edwin McKay) 533 Washington Ave., Charleroi, Penna  
 Jenks, Olive L. (Mrs. Olive Jenks Brown) Madeline, W. Va.  
 Knappenger, E. Blanche (Mrs. C. M. Christy)  
 Karpstorp, Alva S. (Mrs. O. L. Crawford) 5637 Rural Ave., Pittsburgh, Penna  
 Kerr, Steele H. — Deceased.  
 Keener, William E., Clerk 6838 Frankstown Ave., Pittsburgh, Penna  
 Kugel, Carolyn R., Teacher 129 Chapin St., Johnstown, Penna  
 Lauman, Caroline H., Librarian Federal St., Ex., Allegheny, Penna  
 Leunmon, Gertrude M., Teacher Indiana, Penna  
 Ludwick, M. Rebecca, Teacher 811 West St., Homestead, Penna  
 MacFarland, Marjorie, Teacher 1924 Water St., Indiana, Penna  
 Malcolm, Maude (Mrs. Frank A. Strasler) Cration, Penna  
 Marshall, Angie T., Teacher Leechburg, Penna  
 Marshall, Nellie M., Teacher 423 Coleman Ave., Johnstown, Penna  
 Marshall, G. Mead, Business Chicago, Ill.  
 McAdoo, Virginia D. (Mrs. T. M. Daniels) Ligonier, Penna  
 McConaughy, M. Binnie, Teacher 209 S. Gilpin St., Puyuxstawayne, Penna  
 McKain, Lilly E. (Mrs. C. A. Ter Bush) 37 Chestnut Terrace, Philadelphia, Penna  
 McNary, Ethel R., Teacher Burgettstown, Penna  
 McNellis, Alice (Sister Hortense) Mt. Gallitzin Academy, Baden, Penna  
 Means, Homer, Business Brookville, Penna  
 Mitchell, Paul, B. A., Lawyer Birmingham, Ala.  
 Morgan, Nan F. (Mrs. John Grant) Pittsburgh, Penna  
 Morrison, Genevieve (Mrs. J. T. Stewart) Indiana, Penna  
 Morrison, Jennie A. (Mrs. Howard Donaldson) 312 California Ave., Allegheny, Penna  
 Moore, Williams J., Business Sagamore, Penna  
 Nelson, Elizabeth, Teacher 2300 Osgood St., Allegheny, Penna  
 Neal, Harry B., Physician Indiana, Penna  
 Nicholls, Lucy M. — Deceased.  
 Otterson, Olive G. (Mrs. R. B. Whiting) 2032 Perryville Ave., Allegheny, Penna  
 Park, Letitia L. (Mrs. T. W. Holt) 1811 Termon Ave., N. S., Pittsburgh, Penna  
 Park, Margueretta (Mrs. John Walker) — Deceased.  
 Park, Wilma (Mrs. H. L. Warner) 4th Ave., Tarentum, Penna  
 Rhule, Nellie L. (Mrs. Wm. J. Bonner) Ciudad del Maz, Mexico  
 Rupley, Susan R., Teacher 6296 Alder St., Pittsburgh, Penna  
 Sageron, Mary (Mrs. John F. Dillon) Bridgeport, Penna  
 Santrock, Mary K., Teacher Cedar Vale, Kan  
 Schreiner, Carolyn M. (Mrs. S. J. Cort) 21 N. 5th St., Duquesne, Penna  
 Siebert, Corabelle — Deceased.  
 Simpson, Elbert T., Physician East Butler, Penna  
 Smith, Elizabeth R. (Mrs. Albert F. Carter) Greeley, Colo.  
 St. Clair, C. Mabel (Mrs. R. E. Anderson) 307 Kenwood St., Pittsburgh, Penna  
 Stiles, Floy E., Teacher Ebsensburg, Penna  
 Thompson, Mabel — Deceased.  
 Thompson, Agnes M. (Mrs. John Reid, Jr.) 107 Walnut St., Jenkintown, Penna  
 Thompson, Catherine W., Teacher 1228 Lancaster Ave., Pittsburgh, Penna  
 Trauger, Geo. W., Civil Engineer Alexandria, Minn.  
 Uhlinger, Katharine Springdale, Penna  
 Waller, Margaret L., Librarian Bloomsburg, Penna  
 Watson, A. Bell (Mrs. Albert T. Church) 531 Somerset St., Johnstown, Penna  
 Weber, Reuben J., Teacher  
 Welch, Edgar J., Business Plumville, Penna  
 Whitmyre, Sarah E. (Mrs. Paul Manket)  
 Whitmyre, Tamar (Mrs. F. E. Kester) 1612 Louisiana St., Lawrence, Kans.

Williams, Beatrice Atlanta, Ga.  
 Williams, Mary M. (Mrs. C. M. Miller) 518 Wallace Ave., Wilkensburg, Penna  
 Wilson, Aurtha W., Financial Editor, Press Pittsburgh, Penna  
 Wingert, Charlotte M., Teacher Maryland, Penna  
 Work, Bertha B. Matron Center, Penna  
 Wood, Wilmer H., Lawyer Indiana, Penna  
 Yeckley, Albert F. Penna  
 Zimmerman, Elizabeth, Teacher Beron, Penna

CLASS OF 1902  
 Elementary Course

Alexander, Julia (Mrs. Geo. W. Lenkard) Indiana, Penna  
 Agey, Wallace B., Business 884 Wayne Ave., Indiana, Penna  
 Baer, Flora, Teacher 117 W. Chelton Ave., Philadelphia, Penna  
 Baker, Sarah L. (Mrs. Wm. J. Forsyth) 214 Reed St., Monessen, Penna  
 Barnett, Charles W., Clergyman Chicago, Penna  
 Bath, Claude E. 150 Water St., Indiana, Penna  
 Berkeley, William A., Clergyman 1312 Louise St., Muncial, Penna  
 Bee, Lola B. (Mrs. Wm. R. Murphy) 1227 Federal St., N. S., Pittsburgh, Penna  
 Blair, Mary E. (Mrs. Frank M. Lord) 287 Robert St., Riverside, Cal  
 Blöse, Wilda B., Teacher 119 St. James Place, Atlanta City, N. J.  
 Brimley, E. Bertha (Mrs. L. C. Saxman) 1139 South Ave., Wilkensburg, Penna  
 Brockway, Mabel C. 5819 Rural Ave., Pittsburgh, Penna  
 Buchanan, Ernest, Business 1029 Arch St., Philadelphia, Penna  
 Callaghan, Loretta M. (Mrs. Mary G. Lageman) Evans Ave., Ingram, Penna  
 Callen, Florence, Teacher 19 Knox St., N. S., Pittsburgh, Penna  
 Campbell, Elva J., Teacher (Mrs. J. J. Armstrong) 292 E. Tallbridge Ave., Akron, Ohio  
 Canan, Elsie D., Teacher 836 Napoleon St., Johnstown, Penna  
 Chambers, Ella J., Teacher Home City, N. S., Pittsburgh, Penna  
 Cooney, John H., Cashier Onemurgh, Penna  
 Craig, Ford B., Physician Union Station, Pittsburgh, Penna  
 Crombie, Florence (Mrs. John L. Taylor) Oakmont, Penna  
 Cunningham, Grace A. 64 Philadelphia St., Indiana, Penna  
 Cunningham, J. Wilbur, Business Box 363, Leechburg, Penna  
 Cunningham, Samuel K., Teacher Central High School, Pittsburgh, Penna  
 Davison, Mary (Mrs. Harry T. Ross)  
 Dillon, Edythe (Mrs. Thos. L. Cooper) R. D. No. 1, Camden, Indiana  
 Douds, Agnes M. (Mrs. D. M. Bulford) 100 E. North Ave., N. S., Pittsburgh, Penna  
 Dunham, Anna M. (Mrs. H. W. Watson) 523 Grave Ave., Johnstown, Penna  
 Elkin, Alice M. (Mrs. Geo. T. Bolton) 293 Fifth Ave., Troy, N. Y.  
 Evans, Anna, Teacher 1322 Washington Ave., N. S., Pittsburgh, Penna  
 Faulkner, Mayes E. (Mrs. Mayes Chambers) Dravosburg, Penna  
 Fleck, G. Dare, Business 811 Holland Ave., Wilkensburg, Penna  
 Frye, Anna E. (Mrs. W. E. Harte)  
 Fulton, Belle E. (Mrs. Clark Kiskoek) Gibsonia, Penna  
 Hauser, Lidia M., Teacher 12 Lafayette St., N. S., Pittsburgh, Penna  
 Hazelett, Cora B., Teacher 413 Elm St., Long Beach, Cal  
 Heck, Edna M., Teacher 1744 Crowley St., N. S., Pittsburgh, Penna  
 Horton, Frank H., Business Greensburg, Penna  
 Hood, Elizabeth A., Teacher 415 1/2 Franklin St., Johnstown, Penna  
 Jarrett, Florence E. Mrs. David C. Farrar  
 King Edward, Bayard St., Pittsburgh, Penna  
 Jordan, Morris L., Business Windber, Penna  
 Kelley, Myra Z., Teacher 50 E. Main St., Brookville, Penna  
 Kirkpatrick, V. Blanche (Mrs. Wm. Meaking) Dayton, Penna  
 Kraus, Florence B., Teacher 2142 Ferryville Ave., Pittsburgh, Penna  
 Lash, Charles F., Business 422 Sherman St., N. S., Pittsburgh, Penna  
 Leasure, Zella B. (Mrs. C. R. McAdoo) R. F. D. No. 2, Cherry Tree, Penna  
 Lintner, Mary L. Biarsville, Penna  
 Longwell, Leathe B. (Mrs. Paul Zinic) 464 Homer Ave., Youngstown, Ohio  
 Lowman, Bertha, Teacher 110 South St., Johnstown, Penna  
 Lucas, Amabelle (Mrs. A. L. Porterfield) Maybrooke, Penna  
 McAdoo, Avenalene H. — Deceased.  
 McCullough, B. Edna (Mrs. Reuben Doebelin) 5540 Clayborne Ave., Pittsburgh, Penna  
 McCutcheon, Grace L., Teacher  
 McDermott, Lila A. — Deceased.  
 McNary, Georgiana (Mrs. Taylor) Burgettstown, Penna  
 Miller, Emanuel M., Principal Linden Ave., Johnstown, Penna  
 Minahan, Margaret, Teacher 724 Ross St., Johnstown, Penna  
 Murray, Arthur T., Physician Nineveh, Penna  
 Murray, James M.  
 Newingham, Gertrude C., Teacher Craig and Center Ave., Pittsburgh, Penna  
 Noel, Robert D., Attorney 135 Farragut Ave., Vandergrift, Penna  
 O'Neill, Alice M., Teacher Darlington, Penna  
 O'Neill, Della E. — Deceased.  
 Pollack, M. Isabel (Mrs. John Good) 210 E. Weber Ave., DuBois, Penna  
 Porter, Carrie M. (Mrs. Frederick W. Church) 726 Highland Ave., Johnstown, Penna

## Class Directory — Continued

Prescott, Helen M., Teacher.				Ellenberger, Martha V., Teacher.					
Rackliffe, Ralph, Principal Sheridan School.			Pittsburgh, Penna.	Ferguson, James T., Business					Blairsville, Penna.
Ray, Charles S., Business (Coal Operator)			Saltsburg, Penna.	Fleming, M. Elizabeth (Mrs. L. E. Miller)			W. Philadelphia St., Indiana,		Penna.
Reams, Ella A. (Mrs. Will Watkins)		Balboa, Canal Zone.	Isthmus of Panama	Glass, May A. (Mrs. Orrin O. Williams)			Punxsutawney,		Penna.
Reichmiller, J. Philip, Cashier			Bellevue, Penna.	Gocher, Florence, Teacher			425 Bedford St., Johnstown,		Penna.
Saint, Mabel M.		5544 Avondale Place,	Pittsburgh, Penna.	Hamilton, Bessie P., Teacher			Scenery Hill,		Penna.
Sampson, M. Gertrude (Mrs. James B. White)			Monessen, Penna.	Harris, Lillie M., Teacher			226 Conemaugh St., Johnstown,		Penna.
Seaton, Charles F., Physician			Sagamore, Penna.	Harrison, Anna M. (Mrs. G. A. Hopkins)			464 Swissvale Ave., Wilkinsburg,		Penna.
Sickman, Zella M. (Mrs. B. Y. Wilkinson)			Dravosburg, Penna.	Hasinger, Stella L., Teacher			726 Wayne Ave., Indiana,		Penna.
Siefker, Bertha L. (Mrs. Herman O. Leppig)				Hersherberger, J. Elmer, Superintendent of Schools.			New Kensington,		Penna.
		Bristol Apts., Clarissa St.,	Pittsburgh, Penna.	Hillard, Barbara E., Teacher			Box 62, Penbrook,		Penna.
Smith, Clara B. (Mrs. Louis Fichorn)			Avonmore, Penna.	Hudson, Nellie E., Teacher			204 Jefferson St., Kittanning,		Penna.
Smith, Corinne B. (Mrs. A. A. Strong)		1539 Ligonier St.,	Latrobe, Penna.	Hughes, Margaret V., Teacher			224 McConaughy St., Johnstown,		Penna.
Stewart, Clara F. (Mrs. Frank Roberts)			Crafton, Penna.	Jack, Ida M. (Mrs. Carl B. Smith)			2011 Bellevue Ave., Swissvale,		Penna.
Stonebraker, Ralph L., Business				James, Genevieve W., Teacher, 6319 Baynton St.,			Germantown, Philadelphia,		Penna.
Stutchell, Martha E., Teacher		972 Wayne Ave.,	Indiana, Penna.	Lee, Bess, Teacher			Oakmont,		Penna.
Sturgeon, Carrie J.—Deceased.				Lewis, Carolina C., Teacher			2908 W. Chestnut Ave., Altoona,		Penna.
Swarts, May R. (Mrs. Charles Bennett)			Chicora, Penna.	Loudon, E. Gertrude (Mrs. R. S. Ovelman)			991 E. Hoyt St., Portland, Ore.		
Tittle, A. Josephine, Teacher		513 Somerset St.,	Johnstown, Penna.	Mercer, Mary I., Teacher			239 North Central Ave., Canonsburg,		Penna.
Waddle, Ella M., Teacher			Derry, Penna.	Miller, Vera G. (Mrs. E. H. Coleman)			826 Napoleon St., Johnstown,		Penna.
Wiant, L. Cora, Teacher			Whitesburg, Penna.	Moorhead, Phyllis, Teacher			Indiana, Penna.		
Waldschmidt, Lillian (Mrs. David Brown)			N. S., Pittsburgh, Penna.	Morris, Vernie A.			124 Main St., Johnstown,		Penna.
Waller, Robert P., Civil Engineer			Bloomsburg, Penna.	Musgrave, Elizabeth H., Teacher			3516 Shady Ave., N.S., Pittsburgh,		Penna.
Watt, Nellie H. (Mrs. Thomas Clark)			New Castle, Penna.	Myers, Clo A., Student.					
Whiteman, Effie B., Teacher		1301 Ligonier St.,	Latrobe, Penna.	McAninch, Ruth E. (Mrs. Z. E. Talbert)					
Wigton, Mary E., Teacher				Noble, Margaret J.—Deceased.					
Wilson, Florence (Mrs. R. A. Long)		431 Court St.,	New Castle, Penna.	Opperman, Ida T. (Mrs. H. D. Wenzel)			Wneriddle Ave., Pittsburgh,		Penna.
Yoder, Elizabeth (Mrs. F. P. Reiter)		710 Highland Ave.,	Johnstown, Penna.	Pollock, Margaret J., Teacher			Greensburg, Penna.		
Yoder, Vida J. (Mrs. C. R. Trent)		800 Horner St.,	Johnstown, Penna.	Price, Pearl E., Teacher			1203 N. Euclid Ave., Pittsburgh,		Penna.

### CLASS OF 1903 Regular Course

Barr, Anna M. (Mrs. Ralph O. Pinkerton)		379 American Ave.,	Bellevue, Penna.						
Berthel, Opal L., Teacher		10 Diamond St.,	Mt. Pleasant, Penna.						
Best, Elizabeth (Mrs. Walter S. Knight)		R. D. Foster Road,	McKeesport, Penna.						
Bowman, E. L.			State College, Penna.						
Cameron, Made V.			Bartow, Fla.						
Cameron, Maude V. (Mrs. Hamilton Stewart)			Marion Center, Penna.						
Campbell, Mary (Mrs. W. L. McNutt)			Clarion, Penna.						
Conlin, Mamie L., Teacher		12 N. 2d St.,	Duquesne, Penna.						
Culp, Daisy E., Teacher			Arnold, Penna.						
Cunningham, Bessie M. (Mrs. J. F. Chapman)			Indiana, Penna.						
Davis, Cora B.		608 Walnut Ave.,	Fairmont, W. Va.						
Dickie, Laura M. (Mrs. Dr. Wm. H. Nix)			Hellwood, Penna.						
Fisher, Carrie A., Stenographer		Oakwood and Normand Aves.,	Avalon, Penna.						
Good, Laura J. (Mrs. C. W. Holmes)			Pitcairn, Penna.						
Grenwalt, Metta E., Teacher, Liberty School			Pittsburgh, Penna.						
Hirth, Alice, Teacher		317 E. 10th Ave.,	Homestead, Penna.						
Kerr, Thomas S., Teacher			Clarion, Ariz.						
Martin, Martha S. (Mrs. E. F. Reed)		87 Ingram Ave.,	Ingram, Penna.						
Maxwell, Nellie P., Teacher		701 Swissvale Ave.,	Wilkinsburg, Penna.						
Mumaw, Grace M., Teacher		401 Walnut Ave.,	Scottsdale, Penna.						
McCleary, Olive M. (Mrs. Geo. G. Best)		2302 Versailles Ave.,	McKeesport, Penna.						
McElwain, Lois, Teacher			Logans Ferry, Penna.						
Reven, Gertrude, Teacher		238 Weldon St.,	Latrobe, Penna.						
Ryan, Isa L., Teacher			Smithfield, Penna.						
Silverman, Birdie C., Teacher, Litch School			Pittsburgh, Penna.						
Simpson, Viola H., Teacher		239 N. 9th St.,	Indiana, Penna.						
Thompson, Lulu B., Teacher			R.D. No. 2, Export, Penna.						
Wageley, Frances M., Teacher			California						
Wagner, Della M., Teacher			Santa Anna, Cal.						

### CLASS OF 1904 Regular Course

Ankeny, Elda A., Teacher.									
Beattie, Mary, Teacher			New Alexandria, Penna.						
Bee, Bessie M., Teacher		730 Franklin St.,	Johnstown, Penna.						
Brady, Carrie L., Teacher			Brookville, Penna.						
Brandt, Emma C. (Mrs. L. V. Robertson)		123 Fallowfield Ave.,	Charleroi, Penna.						
Brown, Edith O. (Mrs. Herbert W. Browne)			Pittsburgh, Penna.						
Bruce, Sara E., Teacher		563 Oak St.,	Indiana, Penna.						
Caddy, Zenaida (Mrs. Lloyd L. Sell)		1124 S. Oakes St.,	Tacoma, Wash.						
Canan, Jessie E., Teacher		836 Napoleon St.,	Johnstown, Penna.						
Clark, Effie M., Teacher		803 East Park Way,	McKeesport, Penna.						
Creps, Elbie E., Lawyer			Indiana, Penna.						
Dickie, Bell J. (Mrs. Glen Lee)			Vandergrift, Penna.						
Dunham, M. Blanche, Teacher		602 Central Ave.,	Johnstown, Penna.						
Dunham, Maude C., Teacher		602 Central Ave.,	Johnstown, Penna.						

### CLASS OF 1905 Regular Course

Allison, S. Isabel (Mrs. Wm. M. Keel)			R.F.D. No. 1, Homestead, Penna.
Andrews, Mary A., Teacher			701 E. 4th St., Santa Ana, Cal.
Arnold, Edna V., Teacher			Houtzdale, Penna.
Barns, Lida R., Teacher			Uniontown, Penna.
Brown, Jacob S., Teacher			Creekside, Penna.
Brown, Josephine R. (Mrs. E. L. Martin)			459 W. Willis Ave., Detroit, Mich.
Butterlee, May (Mrs. H. M. Henry)			Australia
Butterbaugh, S. Grace (Mrs. Ford W. Wassam)			
Carnahan, Minnie, Teacher			Parkwood, Penna.
Clarke, Anna J. (Mrs. A. H. Mellott)			600 Maplewood Ave., Ambridge, Penna.
Craig, Elizabeth Jane (Mrs. Rial)			Mansfield, Penna.
Crawford, W. Clark			
Crosman, Charlotte M. (Mrs. C. W. Seanor)			915 School St., Indiana, Penna.
Cunningham, I. Elizabeth			734 Wayne Ave., Indiana, Penna.
Cunningham, Pearl, Teacher			
Curry, Ethel W., Teacher			Hanlan Station, Penna.
Davies, Mae, Teacher			209 Grant Ave., Duquesne, Penna.
Depp, Frank H., Business			Youngwood, Penna.
Detwiler, Melinda M., Teacher			39 S. 6th St., Indiana, Penna.
Dowling, Bernadine, Teacher			315 Main St., Johnstown, Penna.
Duncan, Anna M., Teacher			Enon Valley, Penna.
Fungal, Lotta E. (Mrs. C. F. Schmidt, Jr.)			107 Fifth St., Aspinwall, Penna.
Fitzgerald, Jean M., Teacher			R.D. 2, Apollo, Penna.
Foreman, A. H., Principal High School			Mars, Penna.
Foreman, William O.			Box 495, Bessemer, Mich.
Forney, Ruth H., Teacher			13 Euclid Ave., Bellevue, Penna.
Fowler, Rebecca M., Physician			Arkadelphia, Ark.
Gibson, Sara M. (Mrs. F. L. Terry)			Traford, Penna.
Graham, Anna E. (Mrs. John C. Greenfield)			Halcomb Ave., Clairton, Penna.
Graham, Beatrice (Mrs. R. S. Wagner)			New Florence, Penna.
Gray, Marian W. (Mrs. T. P. Wilson)			Hellwood, Penna.
Hamilton, Bess L., Teacher			Brookville, Penna.

**Class Directory Continued**

Hare, Sadie C.—Deceased.  
 Harrison, Elizabeth R., Teacher 357 N. 3d Ave., Phoenix, Ariz.  
 Hastings, Jean W. (Mrs. Geo. A. Long) 2116 Osgood St., N. S., Pittsburgh, Penna.  
 Hill, Grace E.  
 Hill, Thomas T., Lawyer . . . . . Huntingdon, W. Va.  
 Hosack, Ross M., Teacher . . . . . Indiana, Penna.  
 Hubacher, Caroline A., Teacher 907 Center Ave., Aspinwall, Penna.  
 Irvin, Laura E. (Mrs. Davis McHatten) . . . . . Saltburg, Penna.  
 Iseman, Josephine M. . . . . 2121 8th Ave., W., Seattle, Wash.  
 Johns, Jennie V. (Mrs. A. F. Rowe) 1311 Center Ave., Wilkensburg, Penna.  
 Jones, Mary E. (Mrs. Jack Harshaw) . . . . . 5703 Broad St., Pittsburgh, Penna.  
 Kearney, Hazel C. (Mrs. C. A. Markle) . . . . . Allanhurst, Ontario, Canada  
 Kelly, Mabel C., Teacher . . . . . Los Angeles Seminary, Hermon, Cal.  
 Ketterer, Lena A., Teacher 2519 Waverly Ave., Hawkins, Penna.  
 Koesel, Jeannette M., Teacher 420 Rebecca Ave., Wilkensburg, Penna.  
 Lacoek, Rebekah, (Mrs. M. S. MacDonald) . . . . . N. S., Pittsburgh, Penna.  
 Lee, Margaret S., Teacher . . . . . Okmont, Penna.  
 Leslie, Grace (Mrs. Grace L. Morgan) . . . . . New Kensington, Penna.  
 Lowman, Margaret J., Teacher 468 S. 11th St., Indiana, Penna.  
 Lowman, Mary R., Teacher . . . . . 110 South St., Johnstown, Penna.  
 Marshall, Schuyler C., Teacher . . . . . Barnes, Penna.  
 Miller, Margaret E., Teacher.  
 Mooney, Anna M., . . . . . 10 Vincent St., Pittsburgh, Penna.  
 Moore, Mamie J., Teacher.  
 McGaw, Mary R., Teacher . . . . . 1225 Resaca Place, Allegheny, Penna.  
 McHenry, Ruby M., Teacher . . . . . Big Run, Penna.  
 McKinley, Rachel M., Teacher . . . . . Uniontown, Penna.  
 Oldham, D. Orlando, Teacher.  
 Pearce, Nellie T. (Mrs. J. C. Smith) 1030 Main St., Wellsville, Ohio  
 Ramsay, Mary A., Teacher . . . . . Mt. Pleasant, Penna.  
 Ray, Edna V.—Deceased.  
 Rayburn, Celia (Mrs. Chas. M. Jamison) . . . . . Greensburg, Penna.  
 Reithmiller, Oliver C., Teacher . . . . . Youngstown, Ohio  
 Riddle, Meredith, Teacher . . . . . Sewickley, Penna.  
 Roberts, Mary C., Teacher . . . . . 810 Lincoln Ave., Allegheny, Penna.  
 Robeson, Julia R., Teacher . . . . . Hollidaysburg, Penna.  
 Rye, Anna (Mrs. E. J. Stoffel) . . . . . Sewickley, Penna.  
 Scherber, Marion K., Teacher 511 W. Chestnut St., Washington, Penna.  
 Sickman, E. Belle (Mrs. Howard I. Smith) 410 N. Rebecca St., Pittsburgh, Penna.  
 Sligh, Janet G., Teacher . . . . . New Alexandria, Penna.  
 Smith, Elia M., Teacher 636 Park Ave., Avalon, Penna.  
 Smith, Sue, Teacher . . . . . R.F.D. 1, Falls Creek, Penna.  
 Snyder, S. Frank, Minister . . . . . Gettysburg, Penna.  
 Speer, Priscilla M., Teacher 708 Swissvale Ave., Wilkensburg, Penna.  
 Stadtmiller, Elsie C., Teacher . . . . . Indiana, Penna.  
 Stumpf, Eva G., Teacher . . . . . 311 Thompson St., Ann Arbor, Mich.  
 Swain, Mabel E. (Mrs. Wm. Miller) 1727 Cherokee Ave., Hollywood, Cal.  
 Thomas, Guy . . . . . 1332 Swisher Ave., Dayton, Ohio  
 Thomson, Clara Craig — Deceased.  
 Travis, Fannie B. (Mrs. Williams) . . . . . R. D. 1, E. Liverpool, Ohio  
 Urey, Mary H., Teacher 220 Clearfield St., Clearfield, Penna.  
 Van Horn, Vida (Mrs. F. W. Hyle) 57 Lincoln St., Hartford, Conn.  
 Waddle, Ethel L. . . . . 25 Sprague Ave., Bellevue, Penna.  
 Wagner, Clara M. (Mrs. J. Dick Wilson) 212 Ross St., Santa Ana, Cal.  
 Wassam, Forde W., Business . . . . . Warriors Mark, Penna.  
 Wigton, Anna W. (Mrs. Dr. Harry C. Wilson) 425 E. Front St., Berwick, Penna.  
 Williams, Grace D., Teacher 120 S. Fifth St., Indiana, Penna.  
 Williams, Martha B., Teacher 210 S. Main St., DuBois, Penna.  
 Wingert, Clara M., Teacher . . . . .  
 Wingert, Laura A.—Deceased.  
 Wynn, Mary G., Teacher . . . . . 527 Gilmore Ave., Trafford City, Penna.

**CLASS OF 1906  
Regular Course**

Agey, Olive M. (Mrs. C. F. Playfoot) . . . . . 635 Aurelia St., Pittsburgh, Penna.  
 Alter, Minnie (Mrs. Wm. T. Martin) . . . . . Blairsville, Penna.  
 Baker, Mary M. (Mrs. H. H. Meanor) . . . . . State and Broadway, Coraopolis, Penna.  
 Black, Olive . . . . . 5421 Coral St., E. E., Pittsburgh, Penna.  
 Brown, Mabel L., Teacher 203 Fairfield Ave., Johnstown, Penna.  
 Bruce, Anna W., Teacher . . . . . 563 Oak St., Indiana, Penna.  
 Burgess, Myrtle L. . . . . 1216 W. 4th St., Los Angeles, Cal.  
 Buterbaugh, A. Laura, Teacher . . . . . Pine Flats, Penna.  
 Crawford, Helen R. . . . . 95 Trenton Ave., Wilkensburg, Penna.  
 Crawford, S. Hazlette (Mrs. H. C. Crawford) 95 Trenton Ave., Wilkensburg, Penna.  
 Crusan, Catherine, Teacher . . . . . White Ash, Penna.  
 Daugherty, A. May (Mrs. G. K. Sutton) . . . . . Indiana, Penna.  
 Davis, M. Emma (Mrs. J. S. R. Wilson) . . . . . Reynoldsville, Penna.  
 Davis, Vida M. . . . . Clarion, Penna.  
 Empfield, Berlin . . . . . 201 N. Spring St., Blairsville, Penna.

Graff, Martha O., Teacher . . . . . 747 Water St., Indiana, Penna.  
 Hamerly, Greta . . . . . 1411 Monroe St., Unionvale, Penna.  
 Hamill, Frank J. . . . . R. F. D. 1, New Florence, Penna.  
 Harrold, Gertrude A., Teacher . . . . . Youngwood, Penna.  
 Hank, Laura N. . . . . 205 Horatio St., Punxsutawney, Penna.  
 Hay, Nora (Mrs. Nora Hay McKitely) . . . . . 223 S. College Ave., Carlisle, Penna.  
 Jamison, N. Josephine, Teacher . . . . . 1231 18th Ave., Altoona, Penna.  
 Johnson, Mary S., Teacher . . . . . Hood River, Oregon  
 Keller, Ada H., Teacher . . . . . Indiana, Penna.  
 Matthews, Henrietta A. . . . . 220 Brighton Road, Bellevue, Penna.  
 Mensh, Bertha A., Teacher 1235 Washington Ave., Allegheny, Penna.  
 Miller, R. Grace . . . . . Coal Valley, Penna.  
 Moorhead, Mary E. . . . . 713 School St., Indiana, Penna.  
 Moot, Dora, Teacher 101 Ridge Ave., Punxsutawney, Penna.  
 McLaughlin, Stella . . . . . 218 Broad St., Johnstown, Penna.  
 Reid, Lillian E.  
 Sellers, M. Louise, Teacher . . . . . 200 S. Euclid Ave., Pittsburgh, Penna.  
 Shields, Effie L. . . . . Home, Penna.  
 Smith, Nellie Grace . . . . . Lanes Mills, Penna.  
 Smyers, Genetta I. . . . . Kedron St., Homewood, Pittsburgh, Penna.  
 Spencer, Edith A., Teacher . . . . . 924 Perryville Ave., Ben Avon, Penna.  
 Stackhouse, Anna C. . . . . 273 Fairfield Ave., Johnstown, Penna.  
 Steele, Laura M. . . . . 341 Rutter Ave., Kingston, Penna.  
 Steinmetz, Jessie, Teacher 1107 Braddock Ave., Braddock, Penna.  
 Waller, Harriet (Mrs. H. McGowan) . . . . . Coopers town, N. Y.  
 Wilson, Irene B., Teacher . . . . . 124 Richelen Ave., New Castle, Penna.

**CLASS OF 1907  
Regular Course**

Adams, Laura A. (Mrs. F. R. Harrison), . . . . . Brush Valley, Penna.  
 Allen, Florence A., Teacher . . . . .  
 Alter, Leola, Nurse 564 Philadelpia St., Indiana, Penna.  
 Barns, Harriet B., Teacher . . . . . Uniontown, Penna.  
 Bowers, Hannah F., Teacher . . . . . Leeburg, Penna.  
 Brown, Irma R. . . . . Big Run, Penna.  
 Brownlee, Bertha, Teacher . . . . . Indiana, Penna.  
 Buente, Grace I. . . . . 856 Washington Ave., N. S., Pittsburgh, Penna.  
 Dill, Helen H. (Mrs. Claude Klingensmith) . . . . . New Kensington, Penna.  
 Draft, Miriam, Teacher . . . . . 1620 Jenny Lind St., McKeesport, Penna.  
 Drew, Helen R. (Mrs. Dr. Thomas A. Steele) . . . . . Walnut St. and Kelly Ave., McKeesport, Penna.  
 Foale, Myrtle M., Teacher . . . . . Leechburg, Penna.  
 Glasser, Mary E. . . . . Brush Valley, Ohio  
 Grumbling, Vida R. (Mrs. L. S. Long) . . . . . Antwerp, Penna.  
 Grundy, Mary A., Teacher . . . . . 405 Sample St., Millvale, Penna.  
 Hankens, Marie H., Teacher . . . . . 35 Madison St., Newton, N. J.  
 Hill, Mary V., Teacher . . . . . 71 Sprague Ave., Bellevue, Penna.  
 Hillard, Blanche F., Teacher 1155 Penn Terrace, Harrisburg, Penna.  
 Hohman, Sophia A., Teacher . . . . . McConnellsbury, Penna.  
 Hopkins, Wallace E., Physician . . . . . Summit Station, Ohio  
 Kirschner, Clara M., Teacher . . . . . 510 Pitt St., Wilkensburg, Penna.  
 Knox, Edith M., Teacher . . . . . 212 N. Main St., DuBois, Penna.  
 Kuhns, Ida J. . . . . Emlenton, Penna.  
 Laughlin, Anna E., Teacher . . . . . 49 N. 6th St., Indiana, Penna.  
 Ludwick, Grace E. (Mrs. D. L. McCormick) 417 Gilmore Ave., Trafford, Penna.  
 Marshall, Margaret (Mrs. John O'Leary) . . . . . Johnstown, Penna.  
 Melville, Matilda R. . . . . 2132 Perryville Ave., N. S., Pittsburgh, Penna.  
 Murray, Mary E. (Mrs. E. P. Harry) . . . . . Johnstown, Penna.  
 McGaw, Josephine . . . . .  
 McKee, William C., Lawyer . . . . . Charlestown, W. Va.  
 McMillen, Nannie J., Teacher . . . . . R.F.D. No. 1, Home, Penna.  
 Pierce, John M., Teacher . . . . . Reno, Nevada  
 Pinnock, Mary G. . . . . Bercholz, Ohio  
 Pollock, M. Elsie . . . . . Rossiter, Penna.  
 Quinn, Mary G., Teacher . . . . . 1116 Huber St., Johnstown, Penna.  
 Reed, Ivan J. . . . . 105 Morrison Ave., Punxsutawney, Penna.  
 Reinhardt, Emma E. (Mrs. M. C. Gordon) . . . . . Indiana, Penna.  
 Rodkey, Zola K., Teacher . . . . . Spangler, Penna.  
 Roose, Margaret, Teacher . . . . .  
 Schall, Dora E., Teacher . . . . . Jeannette, Penna.  
 Shomo, Jessie, Teacher . . . . . 668 Bedford St., Johnstown, Penna.  
 Speedy, Hal L., Physician — Deceased.  
 Stahl, Florence N., Teacher . . . . . 718 School St., Indiana, Penna.  
 Staples, Clara M., Teacher . . . . . 115 Harrison St., Bellevue, Penna.  
 St. Clair, Hazel M. . . . . 337 N. 9th St., Indiana, Penna.  
 Stewart, Bessie E. . . . . 117 Jefferson Ave., Vandergriff, Penna.  
 Suchul, Martha T. Mrs. R. W. Bliss . . . . . Fort Apache, Arizona  
 Sullivan, F. Helen (Mrs. James G. Decker) . . . . . 78 Pitcher St., Detroit, Mich.  
 Summerville, William D., Principal . . . . . Brookville, Penna.

Class Directory -- Continued

Swickard, M. Ethel, Teacher	243 S. 8th St., Steubenville, Ohio	Swan, Nora M., Teacher	305 E. Oak St., Indiana, Penna.
Thompson, Margaret, Teacher	1228 Lancaster Ave., Pittsburgh, Penna.	Urey, Preston, Teacher	R. F. D. No. 1, Livermore, Penna.
Williamson, A. Mary, Teacher	Smicksburg, Penna.	Wagner, Olive Ethel, Teacher	2131 Perrysville Ave., N. S., Pittsburgh, Penna.
Williamson, Emma, Teacher	Smicksburg, Penna.	Wertz, Lulu L., Teacher	1330 Middle St., Sharpsburg, Penna.
Wingert, Ella B., Teacher	Marchant, Penna.	Whitman, Mary G., Teacher	615 E. Main St., Latrobe, Penna.
Wingar, D. Lester, Student Michigan University	Indiana, Penna.	Wiley, Emily I. (Mrs. W. K. Bunton)	122 Rebecca St., Pittsburgh, Penna.
Wyman, Jane G., Teacher	545 McClintock Ave., N. S., Pittsburgh, Penna.	Williams, Hannah E. (Mrs. H. M. Brubaker)	715 Grace St., Williamsport, Penna.
Zanich, Mary F. (Mrs. E. M. Cole)	Leisenring, Penna.	Wise, Stella, Teacher	7419 Park Ave., Swisssvale, Penna.
		Woodward, Rev. Frank J., Missionary	Abain, Gilbert Islands, via Sydney, N. S. W.

CLASS OF 1908  
Regular Course

Bash, Gladys, Teacher	
Bedell, Merl E., Teacher	528 Pacific Ave., McKeesport, Penna.
Binge, Abda Dorrance (Mrs. P. S. Boese)	Homewood, Pittsburgh, Penna.
Bruce, Hilda M., Teacher	563 Oak St., Indiana, Penna.
Butler, Sara Madge, Teacher	166 Jefferson Ave., Vandergrift, Penna.
Campbell, Agnes Jane (Mrs. E. B. Race)	Indiana, Penna.
Campbell, Lois Madama, Teacher	137 E. Chestnut St., Blairsville, Penna.
Cass, Nellie E. (Mrs. Ernest Kelly)	Saltsburg, Penna.
Cook, Corriell, Teacher	Indiana, Penna.
Cooper, Mary Helen (Mrs. Allan D. Duff)	Bocas del Toro, Changuntola Jct., Rep. of Panama
Cornelius, Anna (Mrs. Frank J. Horn)	
Critch, Neil J., Teacher	Black Lick, Penna.
Daugherty, Helen (Mrs. W. W. Taylor)	Indiana, Penna.
Davies, Marion E. (Mrs. Howard Knapp)	Duquesne, Penna.
Davis, Clarence E., College Student	Box 373, Ebensburg, Penna.
Dean, Helen, Teacher	7207 Kendron Ave., Homewood, Pittsburgh, Penna.
Doerzbacher, Caroline L. (Mrs. M. A. St. Peter)	
Domb, Zella V. (Mrs. Ray C. Schaffner)	Falls Creek, Penna.
Durst, Myrtle M., Teacher	130 W. Fairview Ave., Connellsville, Penna.
Evans, Nancy Olive, Teacher	1066 Grant St., Indiana, Penna.
Fleck, Alice Lesta, Teacher	1140 Grant St., Indiana, Penna.
Frost, Helen J., Teacher	725 Huey St., McKeesport, Penna.
Glemser, Ella B.	
Graham, Nan G., Teacher	231 Cunningham St., Butler, Penna.
Hamill, James S., Teacher	R. F. D. No. 1, New Florence, Penna.
Hirsch, Margaret T. (Mrs. Wm. J. Cain)	1809 Carson St., Pittsburgh, Penna.
Hofford, Alice B., Teacher	Frank, Penna.
Igo, Madge V., Teacher	New Florence, Penna.
Johnson, Faith Romayne (Mrs. Ray D. Johnston)	Struthers, Ohio
Klineman, Rhea, Teacher	6352 Jackson St., E. E., Pittsburgh, Penna.
Konold, Selma	Jeanette, Penna.
Langhans, Florence L., Teacher	2202 East St., N. S., Pittsburgh, Penna.
Leasure, Grace M. (Mrs. Geo. W. Stephens)	Barnesboro, Penna.
Lewis, Ruelba M., Teacher	402 S. 11th St., Indiana, Penna.
Long, Grace, Teacher	R. F. D. No. 5, Punksutawney, Penna.
Mann, Mae E. (Mrs. F. C. Trindler)	Van Meter, Iowa
Marshall, Alice H., Teacher	Cherokee and Iowa Sts., Pittsburgh, Penna.
Merker, Frieda, Teacher	532 McClintock Ave., N. S., Pittsburgh, Penna.
McCullough, Emily M., Teacher	Chuton, Penna.
McCullough, May, Teacher	Clinton, Penna.
McFarland, E. Willa, Teacher	1208 Washington St., Indiana, Penna.
McHenry, Elizabeth (Mrs. D. Lester Wingar)	Indiana, Penna.
McKim, Elizabeth F. (Mrs. F. Holmes)	
McNamara, Laura M. (Mrs. John Hawkins)	"The Maples," Hoboken, Penna.
Neal, Hazel (Mrs. H. E. Wright)	Conemaugh, Penna.
Neal, Sadie Rose, Teacher	Marion Center, Penna.
Neal, Nancy (Mrs. Wilmer Kipe)	State College, Penna.
Nicklas, Anna S. (Mrs. Albert Kettering)	Bartlesville, Oklahoma
Owens, Winifred G., Teacher	Pitcairn, Penna.
Patterson, M. Wynona, Teacher	
Patterson, Ethel Minerva, Teacher	128 Carriek Ave., Carriek, Penna.
Pollock, Sara M., Teacher	206 E. Pittsburgh St., Greensburg, Penna.
Ramsay, Elizabeth Minerva, Teacher	51 Bluff St., Crafton, Penna.
Ramsay, Grace Cameron, Teacher	150 N. Mitchell St., St. Mary's, Penna.
Reithmuller, Clara Frances, Teacher	
Rinn, Clold, Student Pennsylvania College	Indiana, Penna.
Rodkey, Mary B., Teacher	Spangler, Penna.
Rogers, Mery, Librarian	57 Jackson Ave., Bellevue, Penna.
Schaeffer, Bertha B. (Mrs. G. H. Schwartz)	Verona, Penna.
Schall, Orpha Mabel, Teacher	214 N. 2nd St., Jeannette, Penna.
Schaub, Mary F. (Mrs. Wm. Allen Ray)	Wilkinsburg, Penna.
Scott, Harold P., College Student	Ann Arbor, Mich.
Seavey, Ethel G. (Mrs. T. E. Harvey)	Bellevue, Penna.
Shenefelt, Sara (Mrs. J. W. Small)	Ambridge, Penna.
Shenefelt, Myra A. (Mrs. W. C. McKee)	Charleston, W. Va.
Smith, Elizabeth F., Teacher	130 West Main St., Latrobe, Penna.
Smith, Paul Victor, Teacher	208 South 11th St., Indiana, Penna.

CLASS OF 1909  
Regular Course

Alexander, Margaret, Teacher	32 S. Front St., New Castle, Penna.
Anderson, Ida, Teacher	R. F. D. No. 1, Latrobe, Penna.
Beck, Ethel Florence	713 Jefferson Ave., Washington, Penna.
Boll, Edna Todd, Teacher	122 South 6th St., Indiana, Penna.
Bennett, Mabel Rose, Teacher	New Florence, Penna.
Bossart, Virginia Ross, Teacher	R. F. D. 3, Latrobe, Penna.
Bowman, Harry E., Principal	Friedens, Penna.
Butterbaugh, Kathryn, Teacher	57 S. 6th St., Indiana, Penna.
Camp, John N., Teacher	Cherry Tree, Penna.
Clawson, Carolyn, Teacher	W. Philadelphia St., Indiana, Penna.
Coon, Bess L. (Mrs. Campbell)	Homewood, Penna.
Coulter, Frank W., Teacher	West Lebanon, Penna.
Cover, Bess (Mrs. R. A. Campbell)	810 Ann St., Homestead, Penna.
Crusan, Stella Cecil, Teacher	R. F. D. 1, Verona, Penna.
Cunningham, Helen Elliott (Mrs. R. K. McGee)	Pittsburgh, Penna.
Davis, Mabel P., Teacher	R. F. D. 8, Indiana, Penna.
Dowling, Alice J.	Corapolis, Penna.
Duncan, Alice M. (Mrs. Montgomery)	Pitcairn, Penna.
Duncan, Ivys, Teacher	Windher, Penna.
Elder, Emma J., Teacher	1048 Church St., Indiana, Penna.
Felgar, Grover C., Michigan University	Scottdale, Penna.
Foresman, Anna R. (Mrs. M. G. Schock, Jr.)	Oakmont, Penna.
George, Jennie Isabel, Teacher	3309 Fleming Ave., N. S., Pittsburgh, Penna.
Getty, A. May, Teacher	Saltsburg, Penna.
Glass, Margaret, Teacher	W. Railroad Ave., Oakmont, Penna.
Glasser, A. Elizabeth, Teacher	Brush Valley, Penna.
Gorman, Ora B., Teacher	Gipsy, Penna.
Gwyer, Mary Margaret, Teacher	600 Cedar St., Irwin, Penna.
Hamill, Mabel Floy, Teacher	R. F. D. 2, Indiana, Penna.
Hamilton, Etidel, Teacher	West Newton, Penna.
Hamilton, Martha, Teacher	233 N. 9th St., Indiana, Penna.
Hankey, Boss Alma, Teacher	
Hasinger, Margaret, Teacher	726 Wayne Ave., Indiana, Penna.
Hath, Irene Chesbrough, Teacher	2308 Ashland Ave., Toledo, Ohio
Hazlett, Mabel Annetta, Teacher	Springdale, Penna.
Henry, Anna M. (Mrs. J. E. Lewis)	Indiana, Penna.
Hodgson, Margaret Ruth, Teacher	McMaster Ave., Turtle Creek, Penna.
Hoelle, Edna A. (Mrs. Kennedy)	3102 Onaha St., N. S., Pittsburgh, Penna.
Kaiser, Anna Christine, Teacher	R. F. D. 2, Pittsburgh, Penna.
Keelan, Henrietta C., Teacher	610 Greenfield Ave., Pittsburgh, Penna.
Kelly, Grace M., Teacher	
Klages, Anna F., Teacher	2308 California Ave., N. S., Pittsburgh, Penna.
Knapp, Elsie Clair (Mrs. P. E. Lee)	Wilkinsburg, Penna.
Lambert, S. Earle	Temple University, Shanksville, Penna.
Lockard, Margaret, Teacher	917 Church St., Indiana, Penna.
Lockard, Mary, Teacher	917 Church St., Indiana, Penna.
Lowry, Sara F., Teacher	Indiana, Penna.
Lykens, Carrie A., Teacher	Martinsburg, Penna.
MacKendrick, Myrtle Jane, Teacher	105 Water St., Indiana, Penna.
Maquoen, Emma E. E., Teacher	601 Try St., Sewickley, Penna.
Manning, Florence, Teacher	625 George St., Corapolis, Penna.
Marker, Nellie, Teacher	333 Walnut St., Johnstown, Penna.
Marshall, Elizabeth R., Teacher	Evans City, Penna.
Martin, Margaret M., Teacher	512 4th St., Pitcairn, Penna.
Mason, Jessie A., Teacher	McConnellsburg, Penna.
Matthews, Mary L., Teacher	Ligonier, Penna.
McConnell, Elizabeth, Teacher	Rosston, Penna.
McElroy, Lillie Elizabeth, Teacher	R. F. D. 2, Leechburg, Penna.
McHroy, Jean Young (Mrs. W. M. Whitmyer)	Duquoin, Iowa
McIntosh, Janet (Mrs. C. R. Springer)	McDonald, Penna.
McIntyre, Helen Maria, Teacher	321 N. St. Clair St., Freeport, Penna.
McKee, Lynn C., Michigan University	775 Wayne St., Indiana, Penna.
Moorehead, Blair	
Murphy, Ella J., Teacher	308 Oakland Ave., Greensburg, Penna.
Orr, Ethel, Member of Faculty, I. S. N. S.	Mars, Penna.
Pangrath, Edith, Teacher	54 Croton St., New Castle, Penna.
Phelan, Ella (Mrs. C. A. Gilchrist)	Hurst Apts., Scottdale, Penna.
Phillis, Janet B., Teacher	

**Class Directory — Continued**

Pierce, Wm. E., Student W. & J. . . . . 44 N. 5th St., Indiana, Penna.  
 Pollock, Helen Elizabeth, Teacher . . . . . 2949 Glenmaur Ave., 20th Ward, Pittsburgh, Penna.  
 Reinecke, Ora Alma, Teacher, I. S. N. S. . . . . Indiana, Penna.  
 Rodkey, Robert G., University of Michigan . . . . . Mahaffey, Penna.  
 Rogers, Laura H. (Mrs. Joseph M. Scott) . . . . . Carnegie, Penna.  
 Runzo, Thomas . . . . . St. Louis, Mo.  
 Sawtelle, Ethel M. . . . . 2810 W. Chestnut St., Altoona, Penna.  
 Simpson, Elsie Craig, Teacher . . . . . Bank St., Sewickley, Penna.  
 Simpson, Ethel Fay, Teacher . . . . . Indiana, Penna.  
 Simpson, George S., Jr., Teacher . . . . . Indiana, Penna.  
 Smith, J. Leonard, Temple University . . . . . Gypsy, Penna.  
 Smith, Mabel Beacom, Teacher . . . . . Akron, Ohio  
 Spence, Agnes (Mrs. Miller) . . . . . South Langdon, Penna.  
 Stewart, Christy, Teacher . . . . . Saltsburg, Penna.  
 Stutchell, Clair A., Draftsman . . . . . Pittsburgh, Penna.  
 Stuebel, Charlotte Willard, Member of Faculty, I. S. N. S. . . . . Indiana, Penna.  
 Sutton, Helen White, Teacher . . . . . 138 N. 9th St., Indiana, Penna.  
 Swan, Edward C., University of Michigan . . . . . 305 E. Oak St., Indiana, Penna.  
 Tapscott, Mae Allen, Teacher . . . . . Stayton, Oregon  
 Thompson, Irene A., Teacher . . . . . R. F. D. 1, Home, Penna.  
 Thompson, Myrtle E., Teacher . . . . . R. F. D. 1, Bellevue, Penna.  
 Tomb, David Rankin, Lawyer . . . . . Savings & Trust Bldg., Indiana, Penna.  
 Vitale, Della A., Teacher . . . . . Derry, Penna.  
 Walter, Anna M., Teacher . . . . . Saltsburg, Penna.  
 Wedd, Hazel Annette, Teacher . . . . . Mt. Lebanon, Penna.  
 Whiteman, L. Bess (Mrs. Steele St. Clair) . . . . . Latrobe, Penna.  
 Wieneke, Helen E. . . . . Saltsburg, Penna.  
 Wiggins, D. Lytle, Teacher . . . . . Indiana, Penna.  
 Wiggins, Robert Clark, Student . . . . . State College, Penna.  
 Woodburn, Marguerite A., Teacher . . . . . 46 N. 6th St., Indiana, Penna.  
 Woodhead, Ada, Teacher . . . . . Barnesboro, Penna.  
 Zeller, Ina Heraldine, Teacher . . . . . 1380 W. 91st St., Cleveland, Ohio

**CLASS OF 1910**

**Regular Course**

Adams, Florence Irene (Mrs. R. E. Whitfield) . . . . . Laketon Rd., Wilksburg, Penna.  
 Alcorn, Edna M., Deceased . . . . .  
 Allhouse, Blanche I., Teacher . . . . .  
 Barr, Stella (Mrs. Paul Miller) . . . . . 107 Austin Ave., Vandergrift, Penna.  
 Baxter, Helen, Teacher . . . . . Glassport, Penna.  
 Beilstein, Edna Sophia (Mrs. S. M. Means) . . . . . Vandergrift, Penna.  
 Bohlander, Lera S. . . . . Elizabeth, Penna.  
 Botsford, Edith S. . . . . Marion Center, Penna.  
 Boyer, Elizabeth M. . . . . 203 Millin Ave., Wilksburg, Penna.  
 Braun, Kathryn, Teacher . . . . . Elizabeth, Penna.  
 Breitenstein, Frances, Teacher . . . . . Economy, Penna.  
 Brewer, Marian G. (Mrs. Frank E. Sherman) . . . . .  
     Beplar Stop, Harmony Route, Kittanning, Penna.  
 Brown, Jane Wallace (Mrs. Stephen Kiss) . . . . . Indiana, Penna.  
 Brown, Mabel R., Supervisor of Drawing . . . . . Wilmerding, Penna.  
 Brown, Mildred, Teacher . . . . . Patton, Penna.  
 Buck, Mary A., Teacher . . . . . Natrona, Penna.  
 Campbell, Elsie M., Teacher . . . . . Parkwood, Penna.  
 Campbell, Mary M., Teacher . . . . . 412 E. Water St., Indiana, Penna.  
 Carnahan, Sadie M., Teacher . . . . . Parkwood, Penna.  
 Clawson, Harry B., Teacher . . . . .  
 Coughlin, Ethel G., Teacher . . . . . 925 Kirkpatrick Ave., Allegheny, Penna.  
 Courtney, Grace A., Teacher . . . . . 925 Perrysville Ave., Ben Avon, Penna.  
 Crea, Eliza B., Teacher . . . . . Mars, Penna.  
 Crocker, Elizabeth P. . . . . 317 Potts Place, Johnstown, Penna.  
 Davies, Margaret, Teacher . . . . . 922 Talbot Ave., Braddock, Penna.  
 Deemer, Mmervet (Mrs. E. P. Yaney) . . . . . New York City  
 Doherty, Anna Grace, Teacher . . . . . 1339 Walnut St., Swissvale, Penna.  
 Dunn, Mary Hertzell, Teacher . . . . . 406 Poplar St., Warren, Penna.  
 Elliott, Elizabeth, Teacher . . . . . Oakmont, Penna.  
 Elkin, Lintus J., Business . . . . . 941 Water St., Indiana, Penna.  
 Elrick, Clarissa Maude . . . . . Box 124, Homestead, Penna.  
 Emerick, Viola Maude, Teacher . . . . . 2612 6th Ave., Altoona, Penna.  
 Falkenstein, Helen . . . . . 1242 Locust St., N. S., Pittsburgh, Penna.  
 Faloon, Mary H., Teacher . . . . . 3520 Shady Ave., Squirrel Hill, Pittsburgh, Penna.  
 Fornwalt, Mary S., Teacher . . . . . 711 Franklin Ave., Wilksburg, Penna.  
 Gibson, Edna, Teacher . . . . . 325 Stonycreek St., Johnstown, Penna.  
 Goodfellow, Margaret, Teacher . . . . . 50 N. 9th St., Indiana, Penna.  
 Graves, Alice M., Teacher . . . . . Sandy Lake, Penna.  
 Griffith, Earnest, Teacher . . . . . Johnstown, Penna.  
 Hackman, Harry C., Student, University of Michigan . . . . . Gallitzin, Penna.

Haagan, Hazel C., Teacher . . . . . Dravosburg, Penna.  
 Hahn, Katherine E. . . . . 5877 Bartlett St., Pittsburgh, Penna.  
 Haatings, Ralph Actor . . . . . 513 Philadelphia St., Indiana, Penna.  
 Hayes, Elizabeth C., Teacher . . . . . 3 Roberts St., Titusville, Penna.  
 Hilla, Verma, Teacher . . . . . Clearfield, Penna.  
 Hilty, J. Russell, Pd. B., Principal . . . . . Indiana, Penna.  
 Hitchcock, Kathryn . . . . . 1516 K St., N. W., Washington, D. C.  
 Hiteshew, Della, Teacher . . . . . Reitz, Penna.  
 Howell, Mary M. (Mrs. Frank P. Dwyer) . . . . . 155 6th St., Renova, Penna.  
 Hubley, Alice, Teacher . . . . . 7129 Bennett St., Pittsburgh, Penna.  
 Hughes, Emma, Teacher . . . . . 954 Commercial Ave., Chicago, Ill.  
 Hugas, Lucy K. . . . . R. F. D. No. 1, Latrobe, Penna.  
 Jones, Mary E., Teacher . . . . . Bridgeville, Penna.  
 Jones, Myrtle Fila, Teacher . . . . . 275 Rodgers Ave., Bellevue, Penna.  
 Kalp, Viola Ruth (Mrs. F. W. Howarth) . . . . . Brownsville, Penna.  
 Keller, Bess Helen, Teacher . . . . . 947 Chestnut St., Indiana, Penna.  
 Kennedy, Isabel, Teacher . . . . . Verona, Penna.  
 Kimmel, Harry Oscar, Teacher . . . . . Shelocta, Penna.  
 Kimmel, Mildred, Teacher . . . . . Shelocta, Penna.  
 King, Olive Burdella, Teacher . . . . . Brick Church, Penna.  
 Knox, Harriet Gertrude, Teacher . . . . . 10 1/2 St., Du Bois, Penna.  
 Kulus, Sarah Irene (Mrs. A. F. Evans) . . . . . Hermiton, Penna.  
 Lowry, Vesta R., Teacher . . . . . 733 School St., Indiana, Penna.  
 Lytle, Julia (Mrs. T. F. Brown) . . . . . Connellsville, Penna.  
 Mason, Goldie Cecilia, Teacher . . . . . McConnellsburg, Penna.  
 McCreary, Lettie Todd . . . . . 83 Croton Ave., New Castle, Penna.  
 McKee, E. Mae, Teacher . . . . . 775 Wayne Ave., Indiana, Penna.  
 McKnight, Mary Ella . . . . . Mt. Lebanon, Penna.  
 McWreath, Mary W., Teacher . . . . . McDonald, Penna.  
 Melvin, Mary E., Teacher . . . . . Estelville, Penna.  
 Mercer, Helen P., Teacher . . . . . Saltsburg, N. J.  
 Miliken, Edith (Mrs. J. R. Gray) . . . . . 6674 Woodrow St., Pittsburgh, Penna.  
 Moran, Nora A., Teacher . . . . . 820 Coleman Ave., Johnstown, Penna.  
 Morton, Joan, Teacher . . . . . McConnellsburg, Penna.  
 Mulligan, Mary J., Teacher . . . . . 1503 Rebecca St., Allegheny, Penna.  
 Naylor, Eva Leona, Teacher . . . . . Southwest, Penna.  
 Neary, Anna May, Teacher . . . . . 155 Lawman St., Johnstown, Penna.  
 Nicholas, Jennie E., Teacher . . . . . R. F. D., Indiana, Penna.  
 Niebaum, Irene C., Teacher . . . . . 214 Amber St., Pittsburgh, Penna.  
 Noble, Sophia, Teacher . . . . . Millersville, Penna.  
 Owens, Ethel Marjoria . . . . . Apollo, Penna.  
 Patterson, Jeanette, Teacher . . . . . Imperial, Penna.  
 Pensyl, Georgie, Teacher . . . . . 1211 14th St., Altoona, Penna.  
 Petrie, Esther K., Teacher . . . . . 134 Spruce Ave., Ingram, Penna.  
 Petsch, Augusta, Teacher . . . . . 2443 Woodstock Ave., Braddock, Penna.  
 Pierce, Mary L., Teacher . . . . . Indiana, Penna.  
 Porter, Nancy May, Teacher . . . . . R. F. D. 5, Bureztstown, Penna.  
 Ramsay, Helen Erskine, Teacher . . . . . Mt. Pleasant, Penna.  
 Robertson, Elizabeth J. . . . . 192 Fairfield Ave., Johnstown, Penna.  
 Rutledge, Laura, Teacher . . . . . Livermore, Penna.  
 Ryan, Anna Marie, Teacher . . . . . 212 Wood St., Johnstown, Penna.  
 Sagerson, Florence H., Teacher . . . . . 332 Locust St., Johnstown, Penna.  
 Scanlon, Estella Blanche, Teacher . . . . . Grecksford, Penna.  
 Sexton, James Hall, Reporter — Deceased . . . . .  
 Shaney, Olive M., Teacher . . . . . 1872 E. 55th St., Cleveland, Ohio  
 Shyrock, C. Homer, Student, University of Michigan . . . . . Wilmore, Penna.  
 Sligh, Aenes McConnell, Student, University of Chicago . . . . . New Alexandria, Penna.  
 Smith, Emma C. (Mrs. Walter Neal) . . . . . Trade City, Penna.  
 Spraggon, Ethyl, Teacher . . . . . 504 Mill Ave., Braddock, Penna.  
 Starr, Kathryn, Teacher . . . . . Kittanning, Penna.  
 Steel, Susan Mary, Teacher . . . . . 616 Stanton St., Greensburg, Penna.  
 Sterling, Mary Alice, Teacher . . . . . 505 Main St., Latrobe, Penna.  
 Steuler, Hilda, Teacher . . . . . 303 Grant Ave., Millvale, Penna.  
 Stiver, Walter E., Teacher . . . . . Jeaneanu, Penna.  
 Strayer, Ethyl, Teacher . . . . . 826 Second and Venango, Johnstown, Penna.  
 Thompson, Anna Mae, Teacher . . . . . 248 Baron Ave., Johnstown, Penna.  
 Trusal, Jessie Eva, Teacher . . . . . Creekside, Penna.  
 Van Kirk, Miriam, Teacher . . . . . Elizabeth, Penna.  
 Waxner, Pearl Edna . . . . . 28 Chalfant St., Pittsburgh, Penna.  
 Wallace, Mabel, Teacher . . . . . Apollo, Penna.  
 Wallis, Jean Hudson, Teacher . . . . . 17 S. Emily St., Crafton, Penna.  
 Warner, J. Paul . . . . . 818 Sheridan Ave., N. E., Pittsburgh, Penna.  
 Wedemeyer, Anna B., Teacher . . . . . Finleyville, Penna.  
 Wesner, Eleanor A., Teacher . . . . . 407 Franklin St., Johnstown, Penna.  
 Wheeler, Edna J., Teacher . . . . . 80 Seville St., Bellevue, Penna.  
 Whiting, Rita A., Teacher . . . . . 211 Euclid Ave., Ridgway, Penna.  
 Willett, Bessie R., Teacher . . . . . End, Penna.  
 Wilson, Caroline, Teacher . . . . . 2015 Grand Ave., Des Moines, Iowa  
 Wilson, Helen Isabelle — Deceased . . . . .  
 Zimmers, Mabel, Teacher . . . . . 2822 Broad Ave., Altoona, Penna.

Class Directory — Continued

Commercial Teacher's Training Course

Best, Ada Mae, Stenographer . . . Orchard Place, Dravosburg, Penna.  
 Bock, George H., Business . . . 227 N. Negley Ave., Pittsburgh, Penna.  
 Brady, Minnie, Student, I.S.N.S. . . .  
 Brown, Ida H., Teacher . . . Brockwayville, Penna.  
 Brown, Jane Wallace (Mrs. Stephen Kiss) . . . Indiana, Penna.  
 Carmalt, Helen, Teacher, I.S.N.S. . . . Brookville, Penna.  
 Ferguson, Clara, Student, I.S.N.S. . . . Virginia and Woodville Aves., Pittsburgh, Penna.  
 Garrett, Henrietta, Stenographer . . . 5 Orleans St., Allegheny, Penna.  
 Hazlett, Mabel A., Stenographer . . . 937 Church St., Indiana, Penna.  
 Lockard, Boyd, Business . . .  
 Syling, Philena G., Teacher . . . Bellwood, Penna.  
 Thompson, Myrtle Edna, Teacher . . . R.F.D. 1, Bellevue, Penna.

Music Seniors — Piano Course

Glass, Ora B. . . . . Brainerd, Minn.  
 King, Mary St. C., Student, I.S.N.S. . . . 505 Philadelphia St., Indiana, Penna.

Public School Music Course

Fleck, Gertrude Grace, Teacher . . . 1140 Grant St., Indiana, Penna.  
 Gardner, Louisa May . . . 429 Lincoln St., Johnstown, Penna.  
 Hartz, Mary A. . . . 1625 Toledo St., Logansport, Penna.  
 Hetrick, Marie, Student, I.S.N.S. . . .  
 Keats, Ethel . . . 1806 S. St., Washington, D.C.  
 Lamb, Stella . . . Port Allegheny, Penna.  
 Neff, Jean, Student, I.S.N.S. . . .  
 Rankin, Helen E. . . . Brighton Road, Ben Avon, Penna.  
 Reich, Pearl Edna . . . 426 Caldwell Ave., Wilmerding, Penna.  
 Reineske, Oona A., Student, I.S.N.S. . . . 4815 Baum Blvd., Pittsburgh, Penna.  
 Rexford, Luva Bailey . . . 9 Main St., Wellsboro, Penna.  
 Robertson, Eva Mae . . . 192 Fairfield St., Johnstown, Penna.  
 Sterling, Leah, Teacher . . . Brooklyn, Penna.  
 Tittertington, John A., Teacher . . . 1163 Grant St., Indiana, Penna.  
 Widdowson, Roxie L. . . . 828 Grant St., Indiana, Penna.

Supervisor's Drawing Course

Elkin, Olive Florence . . . 7 12th St., Jeannette, Penna.  
 Lamb, Stella . . . Port Allegany, Penna.

CLASS OF 1911

Regular Course

Addleman, Marie, Teacher . . . High St., Curwensville, Penna.  
 Atkins, Juanita B. (Mrs. Dr. W. M. Crumrine) . . . 7143 Race St., Pittsburgh, Penna.  
 Alderfer, Grace, Teacher . . .  
 Allison, Edwin . . . Indiana, Penna.  
 Anderson, J. Alexander, Teacher . . . West Lebanon, Penna.  
 Austen, Irene H., Teacher . . . 212 4th St., Aspinwall, Penna.  
 Baer, Florence, Teacher . . . 1708 Termon Ave., N.S., Pittsburgh, Penna.  
 Bannon, Jennie A., Teacher . . . 120 County Line St., New Castle, Penna.  
 Barnett, Jennie K., Teacher . . . 1152 Franklin St., Johnstown, Penna.  
 Beattie, Tirzah L., Teacher . . . New Alexandria, Penna.  
 Beck, Elsie R. . . . 713 Jefferson Ave., Washington, Penna.  
 Bell, Hugh M., Teacher . . . 1181 Water St., Indiana, Penna.  
 Bemis, Ruth M., Teacher . . . West Middletown, Penna.  
 Bennett, May V. . . . 412 Riverview Ave., New Castle, Penna.  
 Bigler, Zella P., Teacher . . . Beallsville, Penna.  
 Bird, Helen L., Teacher . . . Pulaski, Penna.  
 Blinn, Edna F., Teacher . . . 400 5th St., New Brighton, Penna.  
 Bossart, Ruth M., Teacher . . . R.D. No. 3, Latrobe, Penna.  
 Brauchler, S. Marie, Teacher . . . 109 Hawthorne Ave., Greensburg, Penna.  
 Brombach, Jennie M., Teacher . . . Freeport, Penna.  
 Brown, Robert, Teacher . . . Pittsburgh, Penna.  
 Buck, Maude A., Teacher . . . 43 Chestnut St., Natrona, Penna.  
 Bulgin, Lucile . . . 38 Calle Alasolo, Monterey, Mexico  
 Byers, Mabel L., Teacher . . . 73 Larimer Ave., Turtle Creek, Penna.  
 Caldwell, Ellen B., Teacher . . . Bradenville, Penna.  
 Campbell, Lula M., Teacher . . . Parkwood, Penna.  
 Castaneda, Erasmo, Student . . . 614 Stewart Ave., Ithaca, N.Y.  
 Cowan, Nelle (Mrs. Geo. W. Cock) . . . 210 Erie St., McKeesport, Penna.  
 Creese, E. Jane . . . Broad St., Leetsdale, Penna.  
 Cunningham, Mary B. (Mrs. L. B. Croot) . . . Leechburg, Penna.  
 Cunningham, Paul H., Student . . . 777 Wayne St., Indiana, Penna.  
 Daly, Regina . . . 216 S. Main St., DuBois, Penna.  
 Daugherty, Mary A. . . . 373 Locust St., Indiana, Penna.  
 Davidson, Elizabeth, Teacher . . . 1226 9th Ave., Beaver Falls, Penna.  
 Davidson, Lettie, Teacher . . . 1226 9th Ave., Beaver Falls, Penna.  
 Davis, Mildred E., Teacher . . . Glassport, Penna.

Davis, Myrtle, Teacher . . . 419 S. Center St., Philipaburg, Penna.  
 Douglass, Newell M., Business . . . 31 S. 9th St., Indiana, Penna.  
 Dowling, Loretta, Teacher . . . 315 Main St., Johnstown, Penna.  
 Dunlap, Twila A., Teacher . . . Blairsville, Penna.  
 Eiseaman, Laura E., Teacher . . . New Alexandria, Penna.  
 Ely, Mabelle (Mrs. M. A. Smith) . . . 109 N. 2d St., Jeannette, Penna.  
 Evans, Alice . . . 246 Mahoning St., Punxsutawney, Penna.  
 Evans, Blodwen A., Teacher . . . 561 Grove St., Johnstown, Penna.  
 Farrar, Helen I., Teacher . . . 4626 Chatsworth Ave., Hazelwood, Penna.  
 Ferguson, Clara . . . care Mary Allen Seminary, Crockett, Texas  
 Forsberg, Ida L., Teacher . . . Patton, Penna.  
 Fryer, Edna (Mrs. H. D. Landis) . . . North Girard, Penna.  
 George, Carrie H. . . . Canonsburg, Penna.  
 Getty, Sarah, Teacher . . . Saltsburg, Penna.  
 Gilchrist, Lena (Mrs. R. J. Snedden) . . . Farmington, W. Va.  
 Goldstrolm, Lena, Teacher . . . 2d St., Elizabeth, Penna.  
 Greer, Maria S. . . . 146 W. College St., Canonsburg, Penna.  
 Guthrie, Carolyn, Teacher . . . 625 Church St., Indiana, Penna.  
 Hamill, Jack . . . R.D. No. 1, New Florence, Penna.  
 Hettrity, Margaret, Teacher . . . 19 Thompson Ave., Bradford, Penna.  
 Hickman, Ethel I. . . . Academy Ave., Mt. Lebanon, Penna.  
 Hinkson, Helen, Teacher . . . Haus Ave., New Castle, Penna.  
 Hinkson, Nellie, Teacher . . . Struthers, Ohio  
 Holt, Anna E., Teacher . . . Brockwayville, Penna.  
 Holt, Elise E., Teacher . . . Brockwayville, Penna.  
 Hoover, Alda, Teacher . . . 1200 School St., Indiana, Penna.  
 Houser, Nannie, Teacher . . . Penna. Furnace, Penna.  
 Hubacher, Nellie . . . R.D., Glenshaw, Penna.  
 Hunt, Jean . . . Elizabeth, Penna.  
 Houston, E. Edna — Deceased . . .  
 Hutchinson, M. Elizabeth . . . 2811 Ogden St., Omaha, Neb.  
 Iteff, Marie, Teacher . . . 150 Adams St., Johnstown, Penna.  
 Jamison, Anna M. (Mrs. W. G. Hamilton) . . . Pittsburgh, Penna.  
 Jeffords, Alice M. . . . care of Thomas Darr Co., Fresno, Cal.  
 Keck, Norma, Missionary . . . Holt Hall, Kuala Lumpur, Malaysia  
 King, Zita, Teacher . . . 178 D St., Johnstown, Penna.  
 Knight, Bertha M., Teacher . . . 125 Maryland Ave., Millvale, Penna.  
 Lacock, Jean K., Student, I.S.N.S. . . . 913 Beech Ave., Pittsburg, Penna.  
 Laing, Clara . . . 43 N. Chestnut St., Duquesne, Penna.  
 Lapsley, Marie, Teacher . . . Glassport, Penna.  
 Lebovitz, Jennie, Teacher . . . 525 4th Ave., Homestead, Penna.  
 Leslie, Ruth E., Teacher . . . 408 North St., Oil City, Penna.  
 Lockard, Blanche, Teacher . . . 1050 Washington St., Indiana, Penna.  
 Lockard, Frank, Teacher . . . 1050 Washington St., Indiana, Penna.  
 Lockard, F. S. . . . 491 Clark Ave., Detroit, Mich.  
 Long, J. Irwin, Teacher . . . R.D. 5, Indiana, Penna.  
 Mahan, Katherine, Teacher . . . Ebensburg, Penna.  
 Marshall, Martha H., Teacher . . . 2243 Wilson Ave., Allegheny, Penna.  
 McCahon, Jean, Teacher . . . Hooper, Wash.  
 McGara, Oliver, Teacher . . . Trafford, Penna.  
 McIsaac, John S. . . . R.D.2, Rochester Mills, Penna.  
 McKinney, Irene, Teacher . . . 161 Hinckston Ave., Johnstown, Penna.  
 McMahon, Mae, Teacher . . . R.D. No. 1, Altoona, Penna.  
 McMorran, Helen M., Teacher . . . 262 Jefferson Ave., Canonsburg, Penna.  
 McPherson, Helen A. . . . Frank, Penna.  
 Metzger, Leon D., Teacher . . . Ebensburg, Penna.  
 Miller, Lloyd O., Teacher . . . Indiana, Penna.  
 Miller, Mary C., Teacher . . . 526 Franklin St., Johnstown, Penna.  
 Monteith, Grace, Teacher . . . Patton, Penna.  
 Morgan, Janet Clara (Mrs. T. J. Shanard) . . . Bridgewater, S. Dak.  
 Newcomer, Modest, Teacher . . . McClellandtown, Penna.  
 Newcomer, Odessa, Teacher . . . McClellandtown, Penna.  
 Nix, Dorothy . . . Homer City, Penna.  
 Noel, Eva A., Teacher . . . 5620 Wilkins Ave., Pittsburgh, Penna.  
 Noel, Grace, Teacher . . . 5620 Wilkins Ave., Pittsburgh, Penna.  
 Palmer, Ethel E. (Mrs. R. J. Davis) . . . 1419 Ligonier St., Latrobe, Penna.  
 Patterson, Nan, Teacher . . . Connellsville, Penna.  
 Potter, Leta A., Teacher . . . Cresson, Penna.  
 Powell, Josephine W., Teacher . . . 219 Bissell Ave., Oil City, Penna.  
 Rebnik, Ruth, Teacher . . . 151 W. Pomfret St., Carlisle, Penna.  
 Redman, Margaret F. . . . 734 Vermont Ave., Glassport, Penna.  
 Reese, Marie B., Teacher . . .  
 Reed, Bulotta B. . . .  
 Richardson, Lydia (Mrs. R. M. Evans) . . . 2954 Hutton Ave., Pittsburgh, Penna.  
 Rodkey, Hazel M., Teacher . . . 394 American Ave., Bellevue, Penna.  
 Roof, Mabelle . . .  
 Rotte, Carrie Jane, Teacher . . . 350 Kaercher St., Pittsburgh, Penna.  
 Saxman, Ethel, Teacher . . . 348 Main St., Latrobe, Penna.  
 Schade, Anna, Teacher . . . 617 Walnut St., Irwin, Penna.  
 Schuchman, Flora A., Teacher . . . 555 9th Ave., Munhall, Penna.

**Class Directory — Continued**

See, Laura Isabel, Teacher  
 See, Sara, Teacher  
 Schuster, Alice, Teacher  
 Smith, Cleo  
 Smith, Edna C., Teacher  
 Smith, Mac E., Business  
 Stevenson, Helen M.  
 Stuchell, Alma, Teacher  
 Sutter, C. R., Teacher  
 Thomas, Henry  
 Thomas, Hilda M., Teacher  
 Thompson, Edna L., Teacher  
 Todd, Marguerite  
 Waddell, Elsie C., Teacher  
 Walsh, Nora, Teacher  
 Watkins, Gaynell  
 Weaver, Pauline, Teacher  
 Weber, Carrie A., Teacher  
 Wicks, Carrie L., Teacher  
 Wier, S. Ethel, Teacher  
 Wiley, Oaka G., Teacher  
 Wilkins, Maude, Bookkeeper  
 Wilson, Florence E., Teacher  
 Withington, Edythe  
 Young, Anna M., Teacher  
 Young, Orea M.  
 Zehner, Nora, Teacher  
 Zimmerman, Zelma B., Teacher

Economy, Penna.  
 Economy, Penna.  
 Delmont, Penna.  
 Clearfield, Penna.  
 Eighty-four, Penna.  
 Wilpen, Penna.  
 Glenshaw, Penna.  
 357 Water St., Indiana, Penna.  
 Covode, Penna.  
 Rossiter, Penna.  
 127 S. Center St., Philipsburg, Penna.  
 185 Spring St., Blairsville, Penna.  
 7921 Edgewood Ave., Swissvale, Penna.  
 Ingram, Penna.  
 820 13th St., New Brighton, Penna.  
 2310 Patterson St., S.S., Pittsburgh, Penna.  
 Canonsburg, Penna.  
 69 Pearl Ave., Oil City, Penna.  
 Southfork, Penna.  
 905 Somerset Ave., Windler, Penna.  
 234 N. Graham St., Pittsburgh, Penna.  
 414 Oak St., New Castle, Penna.  
 4 West Chestnut St., Blairsville, Penna.  
 Ayonmore, Penna.  
 3151 California Ave., Pittsburgh, Penna.  
 Lechburg, Penna.  
 Indiana, Penna.  
 14 South St., Greensburg, Penna.

**Commercial Teacher's Training Course**

Burgoon, Marie P. . . . . Canal Zone, Cristobal, Panama  
 Donnelly, Charles . . . . . 327 Main St., Latrobe, Penna.  
 Diaz, Jose Emilia . . . . . 66 Acosta St., Havana, Cuba  
 Gailey, Olive M., Stenographer  
 Galer, Nora, Stenographer  
 Griffith, Mary H., Stenographer  
 Knauf, Hildegrade A., Stenographer  
 Louhran, Ella J., Stenographer  
 Rapp, Anna L., Stenographer  
 Spackman, Ruth . . . . . Bigler, Penna.

**Shorthand Course**

Kraiss, Edna M. . . . . 515 8th St., New Brighton, Penna.  
 Paine, Donna . . . . . Punxsutawney, Penna.

**Commercial Course**

Cook, George W. . . . . Indiana, Penna.  
 Shaffer, William . . . . . Ligonier, Penna.  
 Sutton, F. Jay . . . . . Robinson, Penna.

**Music — Piano Course**

Reinecke, Oona, Member Faculty, I.S.N.S.,  
 4815 S. Atlantic Ave., Pittsburgh, Penna.

**Organ Course**

King, Mary St. C., Member Faculty, I.S.N.S., 505 Philadelphia St., Indiana, Penna.

**Voice Course**

Neff, Jean . . . . . Jersey City, N.J.

**Public School Music Course**

Beggs, Roma, Supervisor of Music . . . . . 40 Florence Ave., Bellevue, Penna.  
 Bridges, Marguerite, Supervisor of Music . . . . . 112 Park Ave., Jersey City, N. J.  
 Campbell, Agnes J. (Mrs. E. B. Race) . . . . . Indiana, Penna.  
 Clush, Ethel . . . . . 420 Walnut St., Sunbury, Penna.  
 Dickie, Esther (Mrs. Arthur Hunger) . . . . . Vandergrift, Penna.  
 Frye, Myra, Teacher . . . . . 1170 Water St., Indiana, Penna.  
 Hickman, Mrs. J. N. K. . . . . Reading, Penna.  
 Jones, Martha . . . . . Sample St., Ebensburg, Penna.  
 Massey, Ruth S., Supervisor of Music . . . . . 14 Main St., Unionville, N.Y.  
 McKee, Grace . . . . . 180 Maple Ave., Blairsville, Penna.  
 Murray, Genevieve, Student, I.S.N.S. . . . . Rossiter, Penna.  
 Park, Katherine . . . . . Indiana, Penna.  
 Parsons, Lydia, Student, I.S.N.S., . . . . . 802 W. Mahoning St., Punxsutawney, Penna.  
 Sweeny, Rosemary . . . . . 1020 Church St., Indiana, Penna.

**Supervisor's Drawing Course**

Brown, Mabel R., Supervisor of Drawing . . . . . Wilmerding, Penna.  
 Clark, Janet L.  
 Clark, Mary E.

Fleck, Gertrude Grace  
 Hetrick, Marie P.  
 Himler, Mary M., Student, I.S.N.S.  
 Laing, Clara M.  
 Lewis, Lucille K., Student, I.S.N.S.  
 Stroble, Elizabeth K., Student, I.S.N.S.  
 Thompson, Sarah B.

1149 Grant St., Indiana, Penna.  
 729 Church St., Indiana, Penna.  
 Latrobe, Penna.  
 44 N. 2d St., Duquesne, Penna.  
 3726 Center Ave., Pittsburgh, Penna.  
 P. D. No. 1, Latrobe, Penna.  
 640 Elm St., New Haven, Conn.

**CLASS OF 1912**

**Regular Course**

R. D. No. 2, N.S., Pitt. burgh, Penna.  
 Hickory, Penna.  
 129 Mitchell St., N.S., Pitt. burgh, Penna.  
 38 S. Perry St., Titusville, Penna.  
 Greensburg, Penna.  
 Crossfork, Penna.  
 153 Columbia Ave., Vandergrift, Penna.  
 West Middleton, Penna.  
 Holoken, Penna.  
 Holoken, Penna.  
 179 East End Ave., Beaver, Penna.  
 112 Fourth St., Rankin, Penna.  
 1726 Irving Ave., N.S., Pitt. burgh, Penna.  
 212 N. Seventh St., Martins Ferry, Ohio  
 2920 Oak Ave., Altoona, Penna.  
 439 S. 11th St., Indiana, Penna.  
 423 Graham St., Pittsburgh, Penna.  
 3012 Sixth Ave., Altoona, Penna.  
 402 E. Water St., Indiana, Penna.  
 114 Mill St., Coraopolis, Penna.  
 Jackson St., N. Warren, Penna.  
 New Alexandria, Penna.  
 228 Grant Ave., Millvale, Penna.  
 225 Union St., Johnstown, Penna.  
 Avella, Penna.  
 904 Oakland Ave., Indiana, Penna.  
 111 Horner St., Ebensburg, Penna.  
 315 Main St., Johnstown, Penna.  
 Wilkinsburg, Penna.  
 Creekside, Penna.  
 Grant St., Reynoldsville, Penna.  
 128 Biddle Ave., Wilkinsburg, Penna.  
 536 Trenton Ave., Wilkinsburg, Penna.  
 2322 Sidney St., Pittsburgh, Penna.  
 716 Main St., Punxsutawney, Penna.  
 Mitchell Ave., Clariton, Penna.  
 Burgettstown, Penna.  
 Coral, Penna.  
 467 Philadelphia St., Indiana, Penna.  
 467 Philadelphia St., Indiana, Penna.  
 208 Glen Caladh St., Pittsburgh, Penna.  
 628 Spring St., Latrobe, Penna.  
 Indiana, Penna.  
 802 Maple Ave., Indiana, Penna.  
 1190 W. Water St., Indiana, Penna.  
 964 McNeely Ave., Pittsburgh, Penna.  
 East Brook, Penna.  
 7130 Hermitage St., Pittsburgh, Penna.  
 301 Jefferson St., Kittanning, Penna.  
 Clinton, Penna.  
 Manor, Penna.  
 231 W. Cunningham St., Butler, Penna.  
 Latrobe, Penna.  
 Ford City, Penna.  
 107 N. First St., Titusville, Penna.  
 206 Jefferson St., Rochester, Penna.  
 Freeport, Penna.  
 1881 Lincoln Ave., Pittsburgh, Penna.  
 Avonmore, Penna.  
 10 N. Ligonier St., Latrobe, Penna.  
 McMaster Ave., Turtle Creek, Penna.  
 Black Lick, Penna.  
 Altoona, Penna.  
 722 Parker Ave., Braddock, Penna.  
 112 Swissvale Ave., Edgewood Park, Penna.  
 1130 Margaret St., Monhall, Penna.  
 330 Tenth Ave., Homestead, Penna.  
 556 Fourth St., Pitcairn, Penna.

## Class Directory — Continued

Kewpers, Helen	966 Church St., Indiana, Penna.	Wagle, Anna	213 Railroad Ave., Indiana, Penna.
Kintz, Florence, Teacher	505 Depot St., Latrobe, Penna.	Waldfofle, Margaret, Teacher	60 Bridge St., Sharpsburg, Penna.
Knepshield, Nellie	Grant St., Leechburg, Penna.	Waldschmidt, Dorothea, Teacher	1200 Federal St., N.S., Pittsburgh, Penna.
Kunselman, Neil	Endeavor, Penna.	Wallace, Florence, Teacher	931 Oakland Ave., Indiana, Penna.
Kurtz, Lesma	312 W. Mahoning St., Punxsutawney, Penna.	Wassel, Martha, Teacher	112 Lloyd Ave., Belmar, Penna.
Lardin, Maude	912 Dickey St., Tarentum, Penna.	Wesner, Pauline, Teacher	407 Franklin St., Johnstown, Penna.
Lauver, Emilee	709 Seventh Ave., Altoona, Penna.	Weyman, Alice, Teacher	630 Airbrake Ave., Wilmerding, Penna.
Lewis, Lucille, Teacher	5726 Center Ave., Pittsburgh, Penna.	White, Nan, Teacher	R. D. No. 2, Kittanning, Penna.
List, Lillie	410 Federal Ave., McKeesport, Penna.	Widdowson, Ruth, Teacher	316 S. Seventh St., Indiana, Penna.
Little, Janet, Teacher	418 Biddle Ave., Wilkingsburg, Penna.	Williams, Edith, Teacher	Derry, Penna.
Livingston, Annabelle	Wall, Penna.	Wilson, Elsie, Teacher	143 Lincoln Ave., Carnegie, Penna.
MacKall, Edith, Teacher	Beaver, Penna.	Wineman, Katherine, Teacher	20 E. Campbell St., Blairsville, Penna.
Madora, Verna	4016 Oak Grove, N.S., Pittsburgh, Penna.	Wohlhope, Mary	534 Oak St., Johnstown, Penna.
Margotti, Charles, Lawyer	Punxsutawney, Penna.	Woodrow, Elva, Teacher	113 Henry St., Greensburg, Penna.
Martin, Don, Teacher, High School	Indiana, Penna.	Woodward, Marie, Teacher	1119 W. School St., Indiana, Penna.
Martin, Verne	115 McAlvey Place, N.S., Pittsburgh, Penna.	Yarnall, Margaret, Teacher	800 Howard St., Altoona, Penna.
Maxwell, Ruby, Teacher	Arnold, Penna.	Yealy, Lenore, Teacher	Derry, Penna.
McConnell, Sue, Teacher	Kittanning, Penna.	Young, Agnes, Teacher	3451 California Ave., N.S., Pittsburgh, Penna.
McClough, Ethel, Teacher	Clinton, Penna.	Young, Orla, Teacher	Leechburg, Penna.
McGee, E. Ruth, Teacher	McGees Mills, Penna.		
McGee, Ruth J., Teacher	Punxsutawney, Penna.		
McHenry, Grace, Teacher	Indiana, Penna.		
McKee, Ruth, Teacher	Indiana, Penna.	Boucher, Mary	Beaverdale, Penna.
McLaughlin, Ernest, Principal, Public School	Indiana, Penna.	Bell, Lillian	Punxsutawney, Penna.
McLain, Helen, Teacher	Claysville, Penna.	Bortz, Flora	Greensburg, Penna.
Memor, Elizabeth, Teacher	1028 School St., Indiana, Penna.	Craft, Marie J.	Coalport, Penna.
Means, Mabel, Teacher		Catron, Myltreda	Sharpsville, Mercer County, Penna.
Meek, Helen, Teacher	885 Kenneth Ave., New Kensington, Penna.	Dalby, Helen A.	62 Hillside Ave., Naugatuck, Conn.
Miller, Zula, Teacher	1051 School St., Labersmore, Penna.	Eyster, Charles W.	
Milhn, Mary, Teacher	Stanton, Penna.	Fleitzer, Marcus	Middletown, Conn.
Mooney, Carrie, Teacher	5550 College Ave., N.S., Pittsburgh, Penna.	Garnger, Beatrice	Ligonier, Penna.
Mott, Grace, Teacher	5451 Broad St., Pittsburgh, Penna.	Grimes, Lola M.	Sheffield, Penna.
Mountain, J. W., Principal	Apollo, Penna.	Hill, Margaret	Leechburg, Penna.
Munshower, Mabel, Teacher	310 Church St., Indiana, Penna.	Jamison, Mary, Supervisor	Indiana, Penna.
Mutzig, Margaret, Teacher		Junker, Dorothy	
Neville, Grace, Teacher	Saltsburg, Penna.	Kershner, Grace W.	210 N. 6th St., Olean, N. Y.
Nichol, Matilda, Teacher	Leard, Indiana County, Penna.	Lylic, Hazel	56 Fifth St., Indiana, Penna.
Nix, Ruth, Teacher	Homer City, Penna.	McClaran, Mary B.	Saltsburg, Penna.
Nixon, Helen, Teacher	Cresswell, Ohio	Murray, Genevieve N.	Rossiter, Penna.
O'Neill, Ruth, Teacher	220 Sixth St., McKeesport, Penna.	MacKintosh, Josephine	1107 Broadway, Logansport, Indiana
Ogdyke, Twyla, Teacher	Ernest, Penna.	McCarthy, Francis	Blossburg, Penna.
Owens, Maybue, Teacher	Curwensville, Penna.	McCauley, Helen (Mrs. W. K. Reed)	Brockwayville, Penna.
Pardoe, Nellie, Teacher	South Fork, Penna.	Nickles, Florence F.	Shippensburg, Penna.
Park, Ethel, Teacher	198 Glenn St., Johnstown, Penna.	Niel, Mary I.	Homer City, Penna.
Petty, Loyola, Teacher	42 Creighton Ave., Crafton, Penna.	Parsons, Lydia G.	Punxsutawney, Penna.
Phillips, Verna, Teacher	Windber, Penna.	Pierce, Mary L.	Indiana, Penna.
Piper, Norma, Teacher	941 Kirkpatrick Ave., Pittsburgh, Penna.	Reitz, Florence C.	Brookville, Penna.
Pollok, Matilda, Teacher	Rochester Mills, Penna.	Salsgiver, Mary	Indiana, Penna.
Prescott, Ethel, Teacher	Punxsutawney, Penna.	Smith, Olive Blanche	West Newton, Penna.
Rimsey, Adelaide, Teacher	729 Walnut St., Mt. Pleasant, Penna.	Smith, Thalma	Hazelwood Ave., Pittsburgh, Penna.
Ramsey, Nellie, Teacher	224 S. Church St., Mt. Pleasant, Penna.	Spring, Isabel	Salisbury, Md.
Reed, Gertrude, Mrs. J. Howard Hook	Indiana, Penna.	Stevens, Margaret	357 College Ave., Elmira, N. Y.
Reed, Hulda, Teacher	4 S. Pecking St., Brookville, Penna.	Tandler, Elma M.	Sauborn, N. Y.
Reed, Ruth	1008 Graham Ave., Windber, Penna.	Truman, Della K.	214 E. Second Ave., Two Harbors, Minn.
Rhodes, Stella, Teacher	259 S. Walnut St., Blairsville, Penna.		
Richter, Edna, Teacher	3419 Terrace Ave., Pittsburgh, Penna.		
Rose, Nellie, Teacher	Saltsburg, Penna.		
Ratner, Anna, Teacher	534 Fourth St., Pitsorn, Penna.	Atkins, Mary	Elizabeth, Penna.
Salsbury, Edith	700 Oakwood St., Wilkingsburg, Penna.	Clark, Garnet	407 Twelfth Ave., Homestead, Penna.
Sankey, Debra, Teacher	123 N. Mercer St., New Castle, Penna.	La-o-k, Jean	913 Beech Ave., Pittsburgh, Penna.
Sandlon, Eleanor, Teacher	112 Walnut St., Johnstown, Penna.	McLeod, Helen J.	748 Glenn Ave., Wilkingsburg, Penna.
Schubert, Esther, Teacher	260 Watsons Blvd., N.S., Pittsburgh, Penna.	Ne-lut, Janet	224 Niagara Ave., Niagara Falls, N. Y.
Schubert, Camille, Teacher	Castle Shammou, Penna.	Parker, Mary A.	Houston, Texas
Smigert, Helen, Teacher	Morrisdale, Penna.	Robertson, Eva	192 Fairfield Ave., Johnstown, Penna.
Simpson, Helen, Teacher	Indiana, Penna.	Sutton, Mary A.	Indiana, Penna.
Simpson, Lula, Teacher	Penn Run, Penna.	Bell, Lillian	W. Mahoning St., Punxsutawney, Penna.
Spelly, Margaret, Teacher	Greensburg, Penna.	Brown, J. W. A.	West Virginia Preparatory School, Keyser, W. Va.
Smith, Anna Belle	3523 Shadeland Ave., Killbuck Station, Pittsburgh, Penna.	Douglass, Hazel	Indiana, Penna.
Smith, Mabel C., Teacher	North East, Penna.	Reitz, Florence	178 N. Pickering St., Brookville, Penna.
Sparks, Frances, Teacher	Cornellsville, Penna.		
Spencer, Evelyn, Teacher	Tombell, Penna.		
Stakhouse, Sarah, Teacher	273 Fairfield Ave., Johnstown, Penna.		
Stewart, Helen, Teacher	Penn Run, Penna.		
Stewart, Margaret, Teacher	Homer City, Penna.	Alter, Nelle	564 Philadelphia St., Indiana, Penna.
Stoner, Ola	19 College Ave., Mt. Pleasant, Penna.	Chestnut, Anna	Franklin Ave., Brookville, Penna.
Stull, Arthur, Teacher	728 Bedford St., Johnstown, Penna.	Condron, Hazel	Home, Penna.
Terpe, Ruth H., Teacher	Marion Center, Penna.	Cook, Ida	19 Edith St., Pittsburgh, Penna.
Thompson, Carrie, Teacher	Leechburg, Penna.	Cook, Corriell	Indiana, Penna.
Thompson, June, Teacher	1740 Wabash Ave., Pittsburgh, Penna.	Donahue, Margaret	118 Water St., Punxsutawney, Penna.
Thompson, Myrtle, Teacher	416 Wayne Ave., Elwood City, Penna.	Fielding, Winifred	418 Crofton Ave., New Castle, Penna.
Tyler, Alice E., Teacher	Windber, Penna.	Fennell, Floyd	Greensburg, Penna.
		Gettemy, Kalston	150 N. 21st St., Philadelphia, Penna.

### Music Course

### Art Course

### Commercial Course



## Class Directory — Continued

Gray, Margaret	1115 Fairplay Ave., Pittsburgh, Penna.	Boale, Bessie	R. F. D. No. 1, Freeport, Penna.
Greer, Maria	116 W. College St., Canonburg, Penna.	Boatty, Elaine	Beaver County, Rea, Penna.
Long, M. Agnes	405 W. Front St., Carnegie, Penna.	Bell, Ada	51 E. Main St., Allentown, Ohio
Maikle, Augusta	405 W. Front St., Kittanning, Penna.	Bell, Johna	Indiana, Penna.
Means, Scott	503 Jefferson St., Kittanning, Penna.	Benson, Hiblar	2, 7 Painter St., Greensburg, Penna.
Moore, Prueella	Oscola Mills, Penna.	Berkey, Fthl	5 Clover St., Johnstown, Penna.
Morrison, Florence	Ernest, Penna.	Binnie, Mary	Clarion County, Foxburg, Penna.
Nehring, Harry	R. D. No. 3, Indiana, Penna.	Bissholzer, Katherine	397 Walnut St., Irwin, Penna.
Pearson, Kathryn	Ernest, Penna.	Boardman, Helen	357 Third St., Pitts., Penna.
Redding, Edward	218 Reed St., Clearfield, Penna.	Boon, Jean	Washington County, Canonsburg, Penna.
Smith, Earl	Clearfield, Penna.	Bonher, Agnes	Cambria County, Beaverdale, Penna.
Stewart, Joseph	Cherry Tree, Penna.	Bowes, Ethel	1000 Lincoln Ave., East Liberty, Penna.
Sheriff, Joseph	179 S. Spring St., Traer, Penna.	Bradley, Mamma	Indiana County, Marion Center, Penna.
Siemon, Martin, Student I. S. N. S.	758 Locust St., Indiana, Penna.	Bretzinger, Hazel	905 Sixth St., McKeesport, Penna.
Tomb, Herman	900 Charlotte Ave., N. S., Pittsburgh, Penna.	Briker, Marion	2906 Martown Ave., Dormont, Penna.
Warohlyak, Ella	13 Washington St., DuBois, Penna.	Borlincome, Florence	Indiana County, Saltburg, Penna.
Whitehead, Irene		Campbell, Mabel	112 Union Ave., Kittanning, Penna.

### CLASS OF 1913

#### Regular Course

#### Graduates in Four-Year Course

Adams, Pearl	501 Holmes St., Wilkensburg, Penna.	Carr, Ruth	R. D. No. 1, Taylorstown, Penna.
Best, Ninabelle	527 Eighth St., Irwin, Penna.	Carroll, Zata	1577 E. 75th St., Cleveland, Ohio
Blattenberger, Jane	E. Pittsburgh St., Greensburg, Penna.	Clark, Janet (Mrs. Janet C. Lincham)	Washington County, Washington, Penna.
Bolotin, Selma	41 Madison Ave., Sharon, Penna.	Clark, Florence	518 Glenn St., Wilmerding, Penna.
Campbell, Bessie	527 Fifth St., Jeannette, Penna.	Cleveland, Helen	Indiana County, Indiana, Penna.
Campbell, Margaret	412 E. Water St., Indiana, Penna.	Cloves, Owens	721 Butler Ave., New Castle, Penna.
Carlson, Jennie	2 West Spruce St., Titusville, Penna.	Cochran, Mary	509 Ellsott St., Wilkensburg, Penna.
Carmalt, Gladstone	197 Barnett St., Brookville, Penna.	Coon, Murray	902 W. Philadelphia St., Indiana, Penna.
Carter, Susan	202 S. Jefferson St., Punxsutawney, Penna.	Craft, Laura	Clearfield County, Coalport, Penna.
Cole, Frances	1019 North Ave., Wilkensburg, Penna.	Crusat, Ruth	Fourth St., Oakmont, Penna.
Cowan, Lois	221 Union St., Altoona, Penna.	Cunningham, Hazel	15 N. Second St., Duphresne, Penna.
Dingeldein, Freida	Summit St., McKeesport, Penna.	Cunningham, Edna	R. F. D., Livermore, Penna.
Fawcett, Margaret	638 N. Main St., Greensburg, Penna.	Daugherty, Gail	516-18 Broadway, Pitts., Penna.
Fulmer, Edith	415 Walnut St., Greensburg, Penna.	Daly, Mary	216 S. Main St., DuBois, Penna.
Gerber, Evelyn	1223 Point View Ave., Pittsburgh, Penna.	Davies, Bertha	Bridge St., Johnstown, Penna.
Glaunt, Mildred	733 Thomas Ave., Johnstown, Penna.	Davis, Jane	152 Dee St., Johnstown, Penna.
Grumbling, Zola	1208 Seventh Ave., Altoona, Penna.	Davis, Thomas	R. F. D., Patton, Penna.
Hamilton, Ruth	1913 Seventeenth Ave., Altoona, Penna.	Donnelly, Elizabeth	601 Liberty St., McKeesport, Penna.
Harter, Mae	1116 Fourteenth Ave., Altoona, Penna.	Dullard, Marie	3940 Courts Ave., Pittsburgh, Penna.
Hemphill, Helen	Warren County, North Warren, Penna.	Dunbar, Georgiana	1351 Rutherford Ave., Pittsburgh, Penna.
Kidder, Camilla	213 Morrison St., DuBois, Penna.	Duncan, Laura	160 Wayne Ave., Indiana, Penna.
Korb, Mae	121 Sixteenth St., Homestead, Penna.	Dunlap, Martha	Clearfield County, Glanta, Penna.
Lapp, Verna	228 Linden Ave., Ithaca, N. Y.	Durmie, Jean	7342 Dennison Ave., Sny-Leale, Penna.
Leonard, Leah (Mrs. Frank Nauget)	Coal St., Penn Station, Penna.	Duysters, Edna (Mrs. John Kappel)	1112 Rhine St., Pittsburgh, Penna.
Loveday, Pearl	59 Pearl Ave., Oil City, Penna.	Eakin, Mary Ellen	R. F. D. No. 5, N. S., Pittsburgh, Penna.
McCarthy, Julia	411 Lee St., Clarksburg, W. Va.	Edwards, Samuel	Philadelphia St., Indiana, Penna.
McClelland, Elizabeth	Pittsburgh, Penna.	Engelhardt, Margaret	Allegheny County, Glenshaw, Penna.
McCrum, Alice (Mrs. Chas. F. Spinning)	1709 McClure St., Homestead, Penna.	Faust, Eleonora	850 Grant St., Indiana, Penna.
Murphy, Anna	301 Rockland Ave., Punxsutawney, Penna.	Fennell, Irving — Deceased.	
Neale, Nelle	219 Bissell Ave., Oil City, Penna.	Fennell, Minnie	Westmoreland County, Jeannette, Penna.
Powell, Laura	2509 Maple Ave., Altoona, Penna.	Fegal, Virginia	204 Seventh St., Indiana, Penna.
Reed, Edna	711 Thomas Ave., Johnstown, Penna.	Fleming, Elsie	Box 56, Marwood, Penna.
Sellers, Ruth	R. F. D. No. 1, Box 74, Jeannette, Penna.	Fleuning, Hope	201 N. Fifth St., Lovejoy, Penna.
Standish, Althea	704 Jefferson St., Latrobe, Penna.	Freeman, Edna (Mrs. Ed. St. Clair)	Indiana, Penna.
Steede, Helen	505 Main St., Latrobe, Penna.	Friend, Elizabeth	2413 Jane St., Pittsburgh, Penna.
Sterling, Elviano	905 Somerset Ave., Windber, Penna.	Frye, Bertha	1170 Water St., Indiana, Penna.
Webb, Ruth	Armstrong County, Brick Church, Penna.	Fuller, Neva	1009 McCleary St., McKeesport, Penna.
Weir, Nelle	813 Napoleon St., Johnstown, Penna.	Gallagher, Helen	413 B St., Oakmont, Penna.
Wetzler, Ada	130 Crescent Park, Warren, Penna.	Gardner, Jean	1237 Locust St., N. S., Pittsburgh, Penna.
Williams, Ora		Gartley, Eva	Armstrong County, Leechburg, Penna.
Yuill, Jessie		Giammartini, Augusta	1410 Page St., N. S., Pittsburgh, Penna.

#### Graduates in Three-Year Course

Adams, George	Westmoreland County, Avonmore, Penna.	Grazz, Margaretta	Westmoreland County, Penn Station, Penna.
Allen, Henrietta	Mercer County, Farrell, Penna.	Greasley, Ruth	103 E. Brown St., Blairsville, Penna.
Allen, Ruth	Indiana County, Brush Valley, Penna.	Gwyer, Pearl	1220 Breed St., Pittsburgh, Penna.
Allison, Walter	Indiana County, Homer City, Penna.	Hanna, Agnes	R. F. D. No. 1, Leechburg, Penna.
Angeline, Mildred	927 Rose St., McKeesport, Penna.	Hamill, John	Indiana County, Indiana, Penna.
Ankeny, Arthur	Indiana County, Indiana, Penna.	Harkless, John	Clarion County, Callensburg, Penna.
Armstrong, Verlee	821 Butler Ave., New Castle, Penna.	Hartzell, Percy	R. F. D. No. 3, Latrobe, Penna.
Bair, Kovella	Westmoreland, Farmassus, Penna.	Hast, Myrtle	Allegheny County Mt. Lebanon, Penna.
Baker, Etta	Fayette County, Dunbar, Penna.	Hastings, Gula	Vandergrift, Penna.
		Hawkins, Viola	225 Third St., Aspinwall, Penna.
		Hazlett, Lillian	Indiana, Indiana County, Penna.
		Heinze, Elizabeth	Farrell, Mercer County, Penna.
		Heinze, Gertrude	Farrell, Mercer County, Penna.



**Class Directory — Continued**

**Organ Course**

Brown, Jean . . . . .Hocking County, Haverdenville, Ohio  
 Spring, Isabel . . . . .Wicomico County, Salisbury, Md.

**Vocal Course**

Pierce, Mary . . . . .Indiana, Indiana County, Penna.

**Supervisor's Public School Music**

Berkey, Florence . . . . .410 Atlantic Ave., Pittsburgh, Penna.  
 Chubbuck, Leah . . . . .Northumberland County, Sunbury, Penna.  
 Dana, Marjori . . . . .Williamsburg, Va.  
 Duncan, Mary . . . . .Somerset County, Windler, Penna.  
 Earnest, Bess (Mrs. Charles Carnahan) . . . . .Indiana, Penna.  
 Forcey, Helen . . . . .Clinton County, Beech Creek, Penna.  
 Fuster, Guy . . . . .Clarion County, East Brady, Penna.  
 Goff, Helen . . . . .204 Singer St., Johnstown, Penna.  
 Graber, Helen . . . . .214 Second St., Jeannette, Penna.  
 Jones, Hilda . . . . .437 Fourth St., Bradock, Penna.  
 Reitz, Ruth (Mrs. M. L. Hanagriff) . . . . .Vidalia, Ia.  
 Schade, Mary . . . . .617 Walnut St., Irwin, Penna.  
 Seanor, Virginia . . . . .Indiana County, Creekside, Penna.  
 Smaile, Romaine . . . . .Cambria County, Patton, Penna.  
 Wheeler, Marion . . . . .4 Colonial Apts., Pittsburgh, Penna.  
 Wood, Lucy T. . . . .214 Stockton Ave., N. S., Pittsburgh, Penna.

**Commercial Course**

**Commercial Teacher's Training Course**

Alabran, Dora . . . . .112 W. Weber Ave., DuBois, Penna.  
 Alter, Nelle . . . . .Philadelphia St., Indiana, Penna.  
 Beatty, R. C. . . . .Jefferson County, Punxsutawney, Penna.  
 Brady, Roland . . . . .5934 Broad St., Pittsburgh, Penna.  
 Brauchler, Anna . . . . .109 Hawthorne Ave., Greensburg, Penna.  
 Brickell, Howard . . . . .Indiana County, Hortons, Penna.  
 Donnelly, Joseph . . . . .327 Main St., Latrobe, Penna.  
 Eckenrode, Vera (Mrs. E. P. Kelly) . . . . .Corinth, W. Va.  
 Hamill, Mabel . . . . .Indiana County, Indiana, Penna.  
 Hultberg, Edith . . . . .115 Penn Ave., Darren, Penna.  
 Kany, Julius . . . . .18 Brockett St., Doleville, N. Y.  
 Leonard, Ruth . . . . .Allegheny County, Wilson, Penna.  
 McCue, Blanche . . . . .232 Bissel Ave., Oil City, Penna.  
 Quinette, Alfred H . . . . .137 S. 4th St., Duquesne, Penna.  
 Rockefeller, Helen . . . . .529 Chestnut St., Sunbury, Penna.  
 Wolfe, Sara . . . . .Indiana County, Indiana, Penna.  
 Woodward, Clyde . . . . .1119 School St., Indiana, Penna.

**Bookkeeping Course**

Allison, George E. . . . .R.F.D. No. 2, Homer City, Penna.  
 Gallagher, Orville . . . . .Garrett County, Jennings, Md.  
 Houk, Ruth . . . . .936 Philadelphia St., Indiana, Penna.  
 Little, Edward . . . . .Jefferson County, Reynoldsville, Penna.  
 Rogers, Oscar . . . . .Somerset County, Windler, Penna.  
 Roth, Henry . . . . .Cambria County, Gallitzin, Penna.  
 Thompson, John . . . . .828 Grant St., Indiana, Penna.  
 Widdowson, Gaye . . . . .Indiana County, Indiana, Penna.  
 Williams, Clyde . . . . .204 Allegheny St., Hollidaysburg, Penna.

**Shorthand Course**

Brant, Luella . . . . .Berlin, Penna.  
 Gallagher, Orville . . . . .Jennings, Md.  
 Morrison, Florence . . . . .Ernest, Penna.

**Speical Course**

Compton, Frank . . . . .Indiana, Indiana County, Penna.  
 Costa, Virghio . . . . .Sagua la Grande, Sagua la Grande, Cuba  
 Iturrale, Frank . . . . .Sagua la Grande, Sagua la Grande, Cuba  
 Karnes, James . . . . .Cresson, Cambria County, Penna.  
 Rasco, Emilio . . . . .Sagua la Grande, Sagua la Grande, Cuba

**Art Course**

Boyl, M. Genevieve . . . . .301 Locust St., Butler, Penna.  
 Cushing, Bess . . . . .Washington County, Claysville, Penna.  
 Bitterbaugh, Mary Olive . . . . .57 S. Sixth St., Indiana, Penna.  
 Yarnall, Margaret . . . . .800 Howard Ave., Altoona, Penna.

**CLASS OF 1914**

Adams, Wilba . . . . .1902 Wallace Ave., Wilkensburg, Penna.  
 Applegate, Florence . . . . .416 Hagler St., M. Keesport, Penna.  
 Bailey, Kathleen . . . . .Westmoreland Ave., Greer, Pa.  
 Bell, Jane . . . . .118 Shaw St., Turtle Creek, Penna.  
 Benson, Jennie . . . . .Washington St., St. Mary, Penna.  
 Blackman, Alma . . . . .28 Park Ave., DuBois, Penna.  
 Blose, Rachel . . . . .214 Park St., Greensburg, Penna.  
 Bossak, Mary . . . . .La Kawsanna, Scanton, Penna.  
 Bostock, Alice . . . . .624 Airbrake Ave., Wilmething, Penna.  
 . . . . .Oakwood, Oil City, Penna.  
 Braham, Aubine . . . . .415 Locust St., Johnstown, Penna.  
 Broderick, Marion . . . . .112 Market St., Sunbury, Penna.  
 Brosions, Sarah . . . . .West Virginia Preparatory School, Keyser, W. Va.  
 Brown, J. Willard . . . . .129 Linden Ave., Crafton, Penna.  
 Burke, Alice . . . . .Clearfield, Clearfield, Penna.  
 Caldwell, Attie . . . . .151 Custer Ave., Vandergrift, Penna.  
 Campbell, Ethel . . . . .412 Chestnut St., Conamanch, Penna.  
 Cherry, Maria . . . . .607 13th Ave., Munkhall, Penna.  
 Clark, Eleanor . . . . .R.F.D. No. 1, Verona, Penna.  
 Crusan, Mary . . . . .Indiana County, Indiana, Penna.  
 Duke, Bessie . . . . .Grafton, Indiana County, Penna.  
 Ditch, Flora . . . . .808 E. Mathison St., Punxsutawney, Penna.  
 Dinsmore, Gertrude . . . . .662 Main St., Mt. Pleasant, Penna.  
 Doncaster, Arctic . . . . .Allegheny County, Pittsburg, Penna.  
 Dunlap, Margaret . . . . .314 Second Ave., Altoona, Penna.  
 Eberle, Alma . . . . .New Alexandria, Westmoreland County, Penna.  
 Eisman, Florence . . . . .9 Twelfth St., Jeannette, Penna.  
 Elkin, Hazel . . . . .112 Tenth Ave., Juniata, Penna.  
 Ehard, Mary . . . . .Jefferson County, Knoxdale, Penna.  
 Eshbaugh, Gettie . . . . .3627 Mexico St., Pittsburg, Penna.  
 Eason, Lulu . . . . .3445 Fleming Ave., Pittsburgh, Penna.  
 Evans, Fanny . . . . .Allegheny County, Pittsburgh, Penna.  
 Frances, Sara . . . . .13 Dewey Ave., Ingram, Penna.  
 Fry, Dana . . . . .313 Locust St., Clearfield, Penna.  
 Gallaher, Lynn . . . . .Somerset County, Berlin, Penna.  
 Garman, Lotone . . . . .130 West 9th St., Homestead, Penna.  
 Gibb, Martha . . . . .1314 Second Ave., Altoona, Penna.  
 Gieg, Emma . . . . .117 Kernie Ave., Donora, Penna.  
 Grievean, Hazel . . . . .529 Harrison Ave., Greensburg, Penna.  
 Goodwin, Margaret . . . . .107 Maple Ave., Washington, Penna.  
 Hallan, Florence . . . . .36 Western Ave., N. S., Pittsburg, Penna.  
 Hanson, Emily . . . . .1339 Main St., Sharpsburg, Penna.  
 Hardy, Frances . . . . .Washington County, Canonsburg, Penna.  
 Harsha, Curtis . . . . .510 Second Ave., Altoona, Penna.  
 Hetterly, Ruth . . . . .730 Horner St., Johnstown, Penna.  
 Hill, Martha . . . . .108 Second St., Phillipsburg, Penna.  
 Hoyt, Juanita . . . . .600 Alexander St., Latrobe, Penna.  
 Hugs, Jemima . . . . .New York, Elmira, N. Y.  
 Hull, Juneta . . . . .Erie County, Girard, Penna.  
 Jackson, Marion . . . . .75 E. Spruce St., Titusville, Penna.  
 Johnson, Clara . . . . .812 South Ave., Wilkensburg, Penna.  
 Jones, Katherine . . . . .439 Fifth Ave., Homestead, Penna.  
 Jones, Ruth . . . . .626 12th Ave., Munkhall, Penna.  
 Kappel, Margaret . . . . .102 Church St., Brookville, Penna.  
 Kennedy, Penelope . . . . .419 Jefferson Ave., Washington, Penna.  
 Kier, Genevieve . . . . .122 Trust Building, Johnstown, Penna.  
 Kirk, Mary Katherine . . . . .Trust Building, Johnstown, Penna.  
 Krings, Howard . . . . .Allegheny County, Fair Oaks, Penna.  
 Lance, Helen . . . . .2106 Fourth Ave., Altoona, Penna.  
 Lantz, Vera . . . . .34 Ogden St., Girardville, Penna.  
 Laudenslager, Homer . . . . .505 E. Wheeling St., Washington, Penna.  
 Lauchlin, Gertrude . . . . .524 Sidney St., Greensburg, Penna.  
 Leech, Mildred . . . . .Church St., Mt. Pleasant, Penna.  
 Loch, Frances . . . . .Indiana County, Lovejoy, Penna.  
 Lutman, Lily . . . . .214 N. Jefferson St., Punxsutawney, Penna.  
 Mann, Pearl . . . . .Washington, Penna.  
 Mason, Mabel J., Teacher, Morris High School . . . . .1033 Ford Ave., Youngstown, Penna.  
 Matthews, Earl . . . . .227 Ebensburg Road, Johnstown, Penna.  
 McCann, Cecelia . . . . .Venango County, Oil City, Penna.  
 McCarthy, Julia . . . . .Emerison Ave., Aspinwall, Penna.  
 McCrum, Roberta . . . . .615 Harrison Ave., Greensburg, Penna.  
 McFeters, Marguerite . . . . .335 Main St., Mt. Pleasant, Penna.  
 McGee, Angela . . . . .95 Liberty St., Blairsville, Penna.  
 McGinity, Mary . . . . .224 Franklin, Butler, Penna.  
 McQuiston, Marcuerite . . . . .222 Howe Ave., Oil City, Penna.  
 Montgomery, Edith . . . . .8 Andrew St., Sharon, Penna.  
 Nicell, Alice . . . . .8 Andrew St., Sharon, Penna.  
 O'Hare, Marie . . . . .214 Monroe St., Mannington, W. Va.  
 O'Neill, Mary . . . . .800 E. Park Way, McKeesport, Penna.  
 Parkins, Henrietta . . . . .

**Class Directory — Continued**

Pittsford, Flora  
 Pitzer, Clara  
 Pope, Eva  
 Raibon, Blanche  
 Reindl, Amanda  
 Rodgers, Leona  
 Row, Ellen  
 Rush, Mildred  
 Sittelman, Marion  
 Shtadner, Fayetta  
 Sott, Mabel  
 Sembower, Elizabeth  
 Shandian, Adelaide  
 Sheehan, Rosemary  
 Sheridan, Mary  
 Sigworth, Alice  
 Sisley, Helen  
 Sjoeden, Lillie  
 Skewes, Amanda  
 Slonaker, Grace  
 Small, Phyllis  
 Smith, Elsie  
 Snyder, Jeanne  
 Stutler, Ruth  
 Steinke, Mabel  
 Stoner, Rachel  
 Stoespider, Florence  
 Stoppie, Mary  
 Strickler, Helen  
 Stuehler, Paul  
 Swan, June  
 Thomas, Olive  
 Thompson, Lesina  
 Wagner, Grace  
 Wang and, G. Emma  
 Walters, Grace  
 Warmk, Lucretia  
 Weimann, Marguerite  
 Welty, Margaret  
 Wentz, Elizabeth  
 Wesley, Helen  
 Weston, Imogene  
 White, Anna  
 Whyte, Kathryn  
 Wilson, Esther  
 Wilson, Florence  
 Wilson, Mabel  
 Winter, Esther  
 Young, Florence  
 Zelt, Daisy

Maple St., South Fork, Penna.  
 203 First St., New Castle, Penna.  
 Franklin Ave., Corry, Penna.  
 Armstrong County, Freeport, Penna.

314 Sixth Ave., Juniata, Penna.  
 510 Second St., Clearfield, Penna.  
 204 Wilson Ave., Washington, Penna.  
 Millfin County, Reedsville, Penna.  
 11 Long Ave., DuBois, Penna.  
 1920 Kincaid St., Pittsburgh, Penna.  
 121 Grant St., Umontown, Penna.  
 1305 Kentucky Ave., Pittsburgh, Penna.  
 6 Cole Ave., Bradford, Penna.  
 219 Reed Ave., Monesson, Penna.  
 Indiana County, Indiana, Penna.  
 802 Louks, Scottsdale, Penna.  
 53 Church Run St., Titusville, Penna.  
 812 West Park Way, McKeesport, Penna.  
 221 Spring St., Blairsville, Penna.  
 112 Broad St., Hollidaysburg, Penna.  
 Washington County, Eighty-Four, Penna.  
 115 East 11th Ave., Homestead, Penna.  
 137 Depot St., Latrobe, Penna.  
 206 West 7th St., Oil City, Penna.  
 19 College Ave., Mt. Pleasant, Penna.  
 111 Spring St., Latrobe, Penna.  
 1093 Conifer Ave., Johnstown, Penna.  
 202 Chestnut St., Scottsdale, Penna.  
 R.F.D. No. 2, Homer City, Penna.  
 Indiana County, Indiana, Penna.  
 129 West Berkley St., Umontown, Penna.  
 119 East 6th St., Oil City, Penna.  
 Euclid Ave., Dravosburg, Penna.  
 2521 June St., Pittsburgh, Penna.  
 314 Lexington Ave., Altoona, Penna.  
 Bridge St., Johnsbury, Penna.  
 916 South Ave., Wilkingsburg, Penna.  
 210 North Main St., Greensburg, Penna.  
 Allegheny County, Pittsburgh, Penna.  
 Blair County, Bellwood, Penna.  
 1039 Fifteenth St., Tyrone, Penna.  
 6th Ave. and 15th St., Altoona, Penna.  
 557 Highland Ave., Johnstown, Penna.  
 2010 Seventh Ave., Altoona, Penna.  
 163 College St., Canonsburg, Penna.  
 Allegheny County, Terrace, Penna.  
 R.F.D. No. 3, Pittsburgh, Penna.  
 19 Cedar Ave., Warren, Penna.  
 306 Maiden St., Washington, Penna.

**COMMERCIAL COURSE**

Allgood, Samuel  
 Allison, Edwin H.  
 Barge, Mabelle  
 Campbell, J. Ellsworth  
 Carmalt, Gladys  
 Faust, Eleonora  
 Forry, Ruth  
 Hilliard, Margaret  
 Houston, Stella  
 Johnston, Perry  
 Kessler, Ida Sara  
 Lattinier, Nannie  
 McDonold, Eleanor  
 McDevitt, Hazel  
 Meneely, J. Roy  
 Mewhertler, Roxie  
 Miller, Ida S.  
 Myers, Howard O.  
 Ramsay, Edith M.  
 Rhule, Amy  
 Ryan, Agnes  
 Sakett, Marion B.  
 Slack, Raymond  
 Tohey, Wm. J.

1600 Vest Ave., Windber, Penna.  
 South 11th St., Indiana, Penna.  
 Central Ave., Oil City, Penna.  
 South Seventh St., Indiana, Penna.  
 325 North Finley St., Punxsutawney, Penna.  
 836 Grant St., Indiana, Penna.  
 151 West Main St., Newark, Ohio  
 1067 Church St., Indiana, Penna.  
 Indiana County, Indiana, Penna.  
 1052 Grant St., Indiana, Penna.  
 Center County, Millheim, Penna.  
 326 Craftsone, Punxsutawney, Penna.  
 Cambria County, Gallitzin, Penna.  
 608 Pine St., Punxsutawney, Penna.  
 Jefferson County, Valer, Penna.  
 Blairsville, Penna.  
 Cambria County, Hastings, Penna.  
 Indiana County, Parkwood, Penna.  
 Bluff St., Crafton, Penna.  
 307 South Front St., Philipsburg, Penna.  
 Mc Kean County, Kane, Penna.  
 119 Franklin St., Corry, Penna.  
 Chestnut St., Indiana, Penna.  
 Westmoreland County, Murraysville, Penna.

**MUSIC COURSE**

**Course in Public School Music**

Black, Laura Jean  
 Host, Clarissa Marion  
 Bossart, Virginia Ross  
 Buchanan, Edith D.  
 Chubbuck, Leola  
 Foster, Mary E.  
 Gray, Walter  
 Holtz, Ruth  
 Jenkins, Dorothy R.  
 Keeler, Lydia E.  
 Long, LuVera  
 Lutz, Mildred M.  
 Miller, M. Lois  
 Phillips, Eunice Christina  
 Pope, Anna May  
 Remy, Louellen  
 Robinson, Ethel  
 Kuller, Venona Grace  
 Shoff, Iris  
 Shrimp, Elizabeth  
 Smith, Sara Katrinae  
 Starr, Mary E.  
 Trefle, Helen Marjorie

215 Washington St., Huntingdon, Penna.  
 Clifton Ave., Homestead, Penna.  
 R.F.D. No. 3, Latrobe, Penna.  
 430 South Eleventh St., Indiana, Penna.  
 3136 Allendale St., Pittsburgh, Penna.  
 Northumberland County, Sanbury, Penna.  
 2248 Adams Ave., Tyrone, Penna.  
 Washington County, South Brownsville, Penna.  
 90 First St., Titusville, Penna.  
 Center County, Bellefonte, Penna.  
 2028 First St., N.W., Washington, D. C.  
 Main St., Leesburg, Penna.  
 Clairton, 249 Mitchell Ave., Penna.  
 Armstrong County, Freeport, Penna.  
 153 Osego St., Ilion, Penna.  
 14 Franklin St., Corry, Penna.  
 220 Irving Ave., Latrobe, Penna.  
 Tyler County, Sistersville, W. Va.  
 Blair County, Williamsburg, Penna.  
 630 Third Ave., Tarentum, Penna.  
 177 Burrell St., Blairsville, Penna.  
 242 Michall St., St. Mary's, Penna.  
 312 Vine St., East Liverpool, Ohio  
 Luzerne County, Dallas, Penna.

**ORGAN COURSE**

Gray, Walter  
 Jenkins, Dorothy, Supervisor of Music

South Brownsville, Washington County, Penna.  
 Tyrone, Penna.

**PIANO COURSE**

Black, Laura Jean  
 Buchanan, Edith Dolores  
 Keeler, Lydia E.  
 Lundenian, Marie  
 Zotler, Lucille E.

215 Washington St., Huntingdon, Penna.  
 430 South 11th St., Indiana, Penna.  
 2028 First St., S.W., Washington, D. C.  
 N. McKean St., Kittanning, Penna.  
 213 S. Penn St., Punxsutawney, Penna.

**VOICE COURSE**

Jamison, Mary, Supervisor of Music  
 Jenkins, Dorothy, Supervisor of Music  
 Keeler, Lydia E.  
 Remy, Louellen  
 Robinson, Ethel  
 Shoff, Iris

Indiana, Penna.  
 Tyrone, Penna.  
 2028 First St., S.W., Washington, D. C.  
 220 Irving Ave., Latrobe, Penna.  
 Tyler County, Sistersville, W. Va.  
 630 Third Ave., Tarentum, Penna.

**ART COURSE**

Beatty, Anna  
 Carr, Helen  
 McCreary, Alice  
 Pfordt, Eleanor  
 Simpson, Vera A.  
 Sims, Leana  
 Varnall, Margaret

Huntingdon County, McAlvey's Fort, Penna.  
 R.F.D. No. 3, Newburgh, N. Y.  
 7135 Race St., Pittsburgh, Penna.  
 Oakland Ave., Indiana, Penna.  
 Point Marion, Penna.  
 192 Brighton Road, Pittsburgh, Penna.  
 800 Howard Ave., Altoona, Penna.

**CLASS OF 1915**

**Regular Course**

Allshouse, Grace  
 Alter, Isabella  
 Animent, Bessie M.  
 Anderson, Adaline  
 Andrews, Lucile  
 Ankeny, Roy H.  
 Armstrong, Ruth  
 Aukerman, Dorothy  
 Barthol, Gertrude I.  
 Bellman, Anna E.  
 Bellman, Jenny C.  
 Bennett, Ada  
 Besselman, Gertrude  
 Beswick, Lois  
 Basel, Grace  
 Blankenbuehler, Elizabeth  
 Blasbey, E. Irene  
 Braden, Verda  
 Brady, Clara M.  
 Brisbane, Ruth  
 Brombach, Therese H.  
 Brown, Olive E.

Shelcta, Penna.  
 Canal St., Springdale, Penna.  
 Box 570, Apollo, Penna.  
 138 Market St., Scottdale, Penna.  
 705 Swissvale St., Wilkingsburg, Penna.  
 Indiana, Penna.  
 5800 Rippey St., Pittsburgh, Penna.  
 911 Howard Ave., Altoona, Penna.  
 Frank St., Whitaker, Penna.  
 1195 Fifth Ave., New Kensington, Penna.  
 1195 Fifth Ave., New Kensington, Penna.  
 315 W. Weber Ave., DuBois, Penna.  
 1361 Fifth Ave., Coraopolis, Penna.  
 200 Caldwell Ave., Wilmerding, Penna.  
 1206 Sycamore St., Conneville, Penna.  
 914 Main St., Monongahela, Penna.  
 90 Posauc St., Garfield, N.J.  
 4049 Vinceton St., N.S., Pittsburgh, Penna.  
 Indiana, Penna.  
 20 Wylie Ave., McKeesport, Penna.  
 Market St., Freeport, Penna.  
 32 S. Fourth St., Duquesne, Penna.

Class Directory — Continued

Brown, Ruth M.	1415 Dormont Ave., Pittsburgh, Penna.	Kronk, J. Mae	Mona	Penna
Bryson, Sara	Derry, Penna.	LaMere, M. Ruth	19 Fourth St., Philipsburg	Penna
Buchanan, Ruth	Scalp Level, Penna.	Landyman, Jessie, Teacher	West Newton,	Penna
Burtsfield, Zelah	601 Millberry St., Scottsdale, Penna.	Lapsley, Helen (Mrs. I. D. Glasser)	Indiana,	Penna
Campbell, Mabel	Hastings Ave., Oakdale, Penna.	Landberg, Lily	307 Walnut St., Homestead	Penna
Church, Helen Olive	Parkers' Landing, Penna.	Lloyd, Mary A.	1301 Chappel Ave., Pittsburgh	Penna
Clark, Alha June	Greensburg Pike, Wilmerding, Penna.	Lockard, Roberta	1302 Philadelphia St., Indiana,	Penna
Clowes, Marie		Loogan, Zella M.	R.F.D. No. 7, Box 57, Butler,	Penna
Cover, Edith E.	Cover Hill, Johnstown, Penna.	London, Roy A.	Big Run,	Penna
Cowan, Gladys	Tarr, Westmoreland County, Penna.	Long, Grace M.	Man St., Mt. Jewett,	Penna
Cowan, M. Corrinne	Tarr, Westmoreland County, Penna.	Long, Myrtle M.	Wilkinsburg,	Penna
Crusan, Tillie	R.D. No. 1, Verona, Penna.	Longwill, Mary B.	Indiana,	Penna
Crytzer, Lillian	Birdville, Allegheny County, Penna.	Maclay, Margaret	Belle-ville, Mifflin County,	Penna
Cunningham, E. Ruth	214 E. Apple St., Connellsville, Penna.	Marcus, Frieda	210 Strayer St., Dale, Johnstown,	Penna
Dale, Mary	Morrisdale, Clearfield County, Penna.	Markel, William	Evans City, Butler County,	Penna
Daly, Margaret G.	216 W. Walnut St., Titusville, Penna.	Mc Closkey, Mary	114 Broad St., Johnstown,	Penna
Daugherty, Della	1003 Church St., Indiana, Penna.	McConaughey, Ruth	R.F.D. No. 2, Rochester Mills,	Penna
Davies, Margaret E.	McDonald, Penna.	McCray, L. Hazel	131 Fourth Ave., Corry,	Penna
Davis, Elvira M.	Woodlawn, Penna.	McCue, Mercedes	Freeport,	Penna
Davis, Grace A.	Burnham, Penna.	McCurdy, Irene	Ligonier,	Penna
Davis, Grace M.	1706 Hney St., McKeesport, Penna.	McGrew, Alberta	Volohogany, Westmoreland County,	Penna
Davis, Lucille A.	112 Maple St., Philipsburg, Penna.	McMeekin, Marguerite	Perrysville, Allegheny County,	Penna
Del Torchio, Ida	311 N. Third St., Jeannette, Penna.	McNamara, Margaret	207 McConaughey St., Johnstown,	Penna
Dennen, M. Elizabeth	435 W. Walnut St., McKeesport, Penna.	McNary, Emily Jane	58 Hawthorn Ave., Crafton	Penna
Diven, Marie	New Alexandria, Penna.	McNelis, Bernadette	2322 Beale Ave., Altoona,	Penna
Douthitt, M. Ella	375 Ohio Ave., Rochester, Penna.	Metz, Hazel G.	Roquette, Potter County,	Penna
Drewes, Irene	565 Braddock Ave., Braddock, Penna.	Meyers, Elsie K.	2910 Zephyr Ave., Sheridanville,	Penna
Edwards, Martha	419 Philadelphia St., Indiana, Penna.	Miller, Mary Emily	227 Second St., Philipsburg,	Penna
Engle, Grace	160 Adams St., Rochester, Penna.	Moore, Florence	Eleventh St., Indiana,	Penna
Ewens, Ethel M.	26 S. Beaver St., New Castle, Penna.	Moore, Helen G.	192 E. Main St., Brookville,	Penna
Evans, Fannie, Teacher	716 Mahoning St., Punxsutawney, Penna.	Morgart, Jessie M.	665 Park Ave., Johnstown,	Penna
Evans, Ruth	716 W. Mahoning St., Punxsutawney, Penna.	Morrow, Margaret	Road, Allegheny County,	Penna
Falls, Wilhelmena	751 Fourth Ave., Braddock, Penna.	Mottarr, Zella M.	306 Oakland Ave., Punxsutawney,	Penna
Faust, Winifred	Indiana, Penna.	Myers, J. Paul	Parkwood, Indiana County,	Penna
Feick, Marie D.	919 Middle St., Avalon, Penna.	Naser, Elizabeth	R.D. No. 1, McKeesport,	Penna
Ferguson, Gladys	Blairsville, Penna.	Neuf, Marie A.	616 Evergreen Ave., Millvale,	Penna
Fireman, Jean I.	102 S. Main St., DuBois, Penna.	Nevis, May	Spring St., Titusville,	Penna
Fisher, Kathryn L.	Turtle Creek, Penna.	O'Donnell, Mildred	425 West Penn St., Butler,	Penna
Fleck, Frieda R.	18 Hirschberger St., Johnstown, Penna.	O'Neill, Margaret	Railroad St., South Fork,	Penna
Flegal, Margaret	Church St., Indiana, Penna.	O'Neill, Mary	214 Monroe St., Mannington, W.Va.	Penna
Frauce, Zureta B.	103 Franklin Ave., Vandergrift, Penna.	Orwig, Ruth	312, Corner 5th and Locust Sts., Philipsburg,	Penna
Gamble, Mildred E.	Eighty-four, Washington County, Penna.	Ottoson, Edith	Smethport, McKeen County,	Penna
Garrey, Rosemarie	2107 Seventh Ave., Altoona, Penna.	Park, Vera A.	202 Wilson St., John-town,	Penna
Getty, Mary E.	Saltsburg, Penna.	Patrick, Elizabeth	Hastings,	Penna
Giammartini, Adele	1410 Page St., N. S., Pittsburgh, Penna.	Patterson, Margaret S.	Alexandria, Huntingdon County,	Penna
Gilchrist, Mary	1190 Water St., Indiana, Penna.	Pettef, Claude H.	Indiana,	Penna
Gillen, Vera	337 Welsh Ave., Wilmerding, Penna.	Pettigrew, Mildred	Keene St., Springdale,	Penna
Gleason, Marjorie	204 Green St., Smethport, Penna.	Pfirsich, Hazel M.	329 Ohio Ave., Glassport,	Penna
Good, Della	Barnesboro, Cambria County, Penna.	Piper, F. Elizabeth	127 First Ave., Derry,	Penna
Gordon, Helen	Second Street, West Newton, Penna.	Plane, Mary	130 Irvine St., Warren,	Penna
Grant, Frances	547 Water St., Indiana, Penna.	Powers, Loretta	38 E. Spruce St., Titusville,	Penna
Grant, L. Louise	49 South Wade Ave., Washington, Penna.	Priddy, Virginia	1139 Church Ave., McKees Rocks,	Penna
Greenwood, Leah	611 Summerlea St., Pittsburgh, Penna.	Quinn, Grace	1116 Huber St., Johnstown,	Penna
Griffith, Alice	R.F.D. No. 1, Johnstown, Penna.	Rahn, Emily M.	112 Marie Ave., Avalon,	Penna
Hamilton, Mary	R.F.D. No. 2, Parnassus, Penna.	Randall, Vera	1037 Philadelphia St., Indiana,	Penna
Hartsock, Helen G.	509 Spruce St., Hollidaysburg, Penna.	Ray, Elbie	Indiana,	Penna
Hawley, Genevieve	151 Freeport St., New Kensington, Penna.	Reed, Clare Elizabeth	Oakmont, Allegheny County,	Penna
Hemple, I. Zetta	S31 Oak St., Indiana, Penna.	Reese, Ernest	Ebensburg, Cambria County,	Penna
Henry, Mazie	Dravosburg, Penna.	Regester, Ruth	909 Almira Ave., New Castle,	Penna
Higon, Anna	Scalp Level, Cambria County, Penna.	Repine, Helen	171 Burrell St., Blairsville,	Penna
Hileman, Alma M.	1113 Jane St., Wilkinsburg, Penna.	Rigby, Lelia B.	714 10th Ave., New Brighton,	Penna
Hill, Elizabeth	Freeport, Penna.	Ritchey, Ruth K.	502 S. Julia St., Bedford,	Penna
Hill, Margaret A.	1708 Fourth St., Altoona, Penna.	Robertson, Ida	206 Second St., Philipsburg,	Penna
Hogan, Margaret	Oakdale, Penna.	Robinson, Inez	120 Sixth Ave., McKeesport,	Penna
Holmes, Ceorgene	Claysville, Washington County, Penna.	Robinson, Margery	Mt. Lebanon, Allegheny County,	Penna
Holmes, Margaret	Claysville, Washington County, Penna.	Robison, Emma	Leechburg,	Penna
Holquist, Helen C.	254 Euclid Ave., Ridgway, Penna.	Rogers, Anna	121 E. Fifth Ave., Homestead,	Penna
Hommel, Margaret J.	812 Greenfield Ave., Pittsburgh, Penna.	Rossiter, Ruth	Stoneboro, Mercer County,	Penna
Howland, Ruth	East Altoona, Penna.	Sauer, Lillian	623 Spring Garden Ave., N. S., Pittsburgh,	Penna
Hunter, Helen M.	825 Walnut St., Hollidaysburg, Penna.	Saul, Marie	1114 Spring Garden Ave., N. S., Pittsburgh,	Penna
Huston, Harry R.	Humbert, Somerset County, Penna.	Saxman, Isabel C.	400 Ligonier St., Latrobe,	Penna
Jeffries, Beatrice	827 Chester Ave., Avalon, Penna.	Schaller, Lena	94 Fourth Ave., New Kensington,	Penna
Jenkins, Ruth	711 Pine St., Punxsutawney, Penna.	Schwab, Ruth	260 Watson Blvd., N.S. Pittsburgh,	Penna
Kamp, Julia F.	Laurence, Washington County, Penna.	Seibert, Margaret	505 Craft St., Wilksburg,	Penna
Kaplan, Esther	127 8th Ave., McKeesport, Penna.	Seyler, Nellie L.	110 W. Scribner Ave., DuBois,	Penna
Keifer, Beryl	Beaver Ave., Aliquippa, Penna.	Shoff, Dorothy	630 Third Ave., Tarentum,	Penna
Kelly, Louise	835 Braddock Ave., Braddock, Penna.	Shuster, Florence	Harrison City, Westmoreland County,	Penna
Kerr, Hannah	Freeport, Penna.	Shuster, Olive	Freeport,	Penna
Kiefer, Erma	609 Eleventh St., Altoona, Penna.	Simmons, A. Pearl	Traford, Penna.	Penna
Kline, Leona	R.F.D. No. 6, Indiana, Penna.	Smith, Gladys M.	Lewistown, Mifflin County,	Penna
Kramer, Minnie	120 Fifth Ave., Tarentum, Penna.	Smith, Gladys R.	224 Morgan Place Johnstown,	Penna

## Class Directory — Continued

Smith, Pauline A.	206 Marie St., McKeesport, Penna.	Peterman, Walter D.	Indiana, Penna.
Stage, Lida	4 West Market St., Clearfield, Penna.	Plotzer, Margaret	134 North Fifth St., Indiana, Penna.
Stephens, Hazel	Leechburg, Penna.	Ryan, Agnes	Tronesta Ave., Kane, Penna.
Stephens, Mabel	129 Eagle St., Mt. Pleasant, Penna.	Sheriff, Thomas D.	179 South Spring St., Blairsville, Penna.
Stucki, Wilmina M.	800 West Park Way, McKeesport, Penna.	Shultz, Margaret	234 Center St., Meyersdale, Penna.
Stumpf, Claudia	113 Connellsville St., Uniontown, Penna.	Smith, Lulu Vara	Indiana, Indiana County, Penna.
Swift, Gladys M.	Linwood Apts., McPherson Blvd., Pittsburgh, Penna.	Sunderland, Earl	Clearfield, Clearfield County, Penna.
Terpe, Frank	Marion Center, Indiana County, Penna.		
Thomas, Ruth	414 Maple Ave., Dravosburg, Penna.		
Unger, Frank	220 Spruce St., Oil City, Penna.		
Varner, Edith M.	Alexandria, Huntingdon County, Penna.		
Vero, Manola M.	413 Evergreen Ave., Millvale, Penna.		
Vogley, A. Louise	R.F.D., Tarentum, Penna.		
Walker, Anna G., Teacher	1235 Carson St., Tulsa, Okla.		
Wallace, Margaretta	394 Moore St., Johnstown, Penna.		
Walsh, Cecelia	123 College St., Butler, Penna.		
Walter, Helen M.	806 Market St., Scottsdale, Penna.		
Walters, Jane	720 Beaver St., Sewickley, Penna.		
Watson, Mary Alice	112 West Diamond St., Butler, Penna.		
Weaver, Alpha	Philadelphia St., Indiana, Penna.		
Weaver, Ralph	Scalp Level, Cambria County, Penna.		
Whetstone, Emily	841 Ash St., Johnstown, Penna.		
Whiston, Walter C.	543 Norman St., Pittsburgh, Penna.		
White, Mary	Livermore, Indiana County, Penna.		
White, Sara M.	Jefferson St., Brookville, Penna.		
Whitledge, Bentley	636 McKean Ave., Donora, Penna.		
Williams, Myfanwy	409 Reynolds St., New Castle, Penna.		
Wineman, Myrtle Q.	Youngwood, Westmoreland County, Penna.		
Wineman, Sara E.	Youngwood, Westmoreland County, Penna.		
Winters, Hazel C.	710 Alexander St., Greensburg, Penna.		
Woy, Magdalene	Somerset, Penna.		
Wright, Marie	239 Gertrude St., Latrobe, Penna.		
Wright, E. Regina	409 Fannie St., McDonald, Penna.		
Young, Grace	215 Ligonier St., Derry, Penna.		
Young, Ruth	629 Somerset St., Johnstown, Penna.		

COMMERCIAL TEACHER'S TRAINING COURSE	
Allgood, D. J.	1600 Veil Ave., Windber, Penna.
Chamberlin, Wilma E.	215 Powell St., Ridgway, Penna.
Donahy, Grace	1023 Water St., Indiana, Penna.
Esch, Mary L.	399 South Sixth St., Indiana, Penna.
Ferrier, Mary C.	441 South Seventh St., Indiana, Penna.
Hines, Edgar	802 Grove Ave., Johnstown, Penna.
Laughlin, Margaret E.	Springdale, Allegheny County, Penna.
LeVine, Rosalind	Indiana, Penna.
McLean, Dorothea	425 N. Grove Ave., Oak Park, Ill.
Miller, Calvin B.	1502 Eighth Ave., Altoona, Penna.

MUSIC	
PIANO COURSE	
Gallagher, Ida Rebecca	Somerset, Somerset County, Penna.
Holtz, Ruth E.	90 First St., Titusville, Penna.
VOCAL COURSE	
Holtz, Ruth E.	90 First St., Titusville, Penna.
VIOLIN COURSE	
Sims, Diantha	313 N.E. 34th St., Little Falls, Minn.
PUBLIC SCHOOL MUSIC COURSE	
Bitner, Olive	Mammoth, Penna.
Bradley, Charles M.	220 Maple Ave., Altoona, Penna.
Bricker, Henrietta	2968 Mattern Ave., Pittsburgh, Penna.
Brintle, Janet	Belleville, Penna.
Burke, Margaret	26 Farrington St., Newburgh, N.Y.
Campbell, Frank B.	1402 Eighteenth Ave., Altoona, Penna.
Carroll, Hazel	Youngwood, Westmoreland County, Penna.
Clark, Irene Audrie	Mansfield, Tioga County, Penna.
Gallagher, Ida Rebecca	Somerset, Somerset County, Penna.
Gang, Myra C.	2812 Versailles Ave., McKeesport, Penna.
Hamilton, Gretchen	629 George St., Coraopolis, Penna.
Kennedy, Helen	Canton, Penna.
Shrimp, Elizabeth	Blairsville, Indiana County, Penna.
Wade, Lucile	401 Conewago Ave., Warren, Penna.
Wilson, Mary A.	Saltsburg, Indiana County, Penna.

ART	
Carr, Helen	R.F.D. No. 3, Newburgh, N.Y.
Christie, Mercedes	312 51st St., Newport News, Va.
Hawthorne, Paul	Isle of Pines, Cuba
Lumsden, Mae Jean	South Sixth St., Indiana, Penna.
Robertson, Ida	206 Second St., Philipsburg, Penna.
Weamer, Alpha	Philadelphia St., Indiana, Penna.
Widdowson, Mary	Penn Run, Indiana County, Penna.



# NORMAL SCHOOL REGISTRY

1916-1917

## POST-GRADUATES

Grant, Louise . . . . . Church St., Indiana, Pa.  
 Martin, Nellie K. . . . . Punxsutawney, Pa.  
 Reinecke, Orca . . . . . Indiana, Pa.  
 Remmy, Louie . . . . . Latrobe, Pa.  
 Rinn, Minnie C. . . . . Indiana, Pa.  
 Pierce, Mary L. . . . . Indiana, Pa.

## SENIORS IN REGULAR COURSE

Ahele, Esther Marie . . . . . 2210 Alexander Ave., Pittsburgh, Pa.  
 Albert, Ethel Jemima . . . . . Leechburg, Armstrong Co., Pa.  
 Allison, Marion Estelle . . . . . 116 S. Tenth St., Indiana, Pa.  
 Altemus, Mary Margaret . . . . . R. F. D. No. 1, Vintondale, Cambria Co., Pa.  
 Ament, Margaret Anna . . . . . 301 Sixteenth Ave., Monhahl, Allegheny Co., Pa.  
 Amsden, Marie . . . . . 1120 Grant St., Indiana, Pa.  
 Anderson, Adeline G. . . . . 138 Market St., Scottdale, Pa.  
 Anderson, Lillian June . . . . . Homer City, Indiana Co., Pa.  
 Anderson, Parks Austin . . . . . 334 Washington St., Indiana, Pa.  
 Andrews, Mariou Elizabeth . . . . . 121 Crawford Ave., New Castle, Pa.  
 Arnold, Lotta Lenore . . . . . Bruin, Butler Co., Pa.  
 Baker, Florence May . . . . . Leechburg, Armstrong Co., Pa.  
 Betchart, Eva . . . . . Bridgeville, Allegheny Co., Pa.  
 Bennett, Nellie . . . . . 101 W. Smith St., Corry, Pa.  
 Bevan, Lillian Roe . . . . . 94 Grandview Ave., McKeesport, Pa.  
 Bilger, Nellie . . . . . 412 E. Market St., Clearfield, Pa.  
 Blackburn, Alta Jaue . . . . . West Newton, Westmoreland Co., Pa.  
 Blough, Verda Kathryn . . . . . 60 Valley Pike, Johnstown, Pa.  
 Blucher, Claribel . . . . . 1512 S. Jefferson St., New Castle, Pa.  
 Blucher, Laura Mae . . . . . 1512 S. Jefferson St., New Castle, Pa.  
 Boucher, Ruth Leona . . . . . Beaverdale, Cambria Co., Pa.  
 Bowman, Hazel Gertrude . . . . . R. F. D. No. 3, Bridgeville, Allegheny Co., Pa.  
 Bretsch, Frederica Louise . . . . . 2314 California Ave., N. S., Pittsburgh, Pa.  
 Brickley, Marien Forest . . . . . 1145 Grant St., Indiana, Pa.  
 Brickley, Wilmer Henry . . . . . R. F. D. No. 2, Ebensburg, Pa.  
 Brown, Kathryn Rachael . . . . . 109 W. Mahoning St., Punxsutawney, Pa.  
 Buckley, Ula Mary . . . . . 165 Frothingham Ave., Jeannette, Pa.  
 Burkhard, Agnes Kathryn . . . . . 524 Broad St., Johnstown, Pa.  
 Bushyager, Hazel Fern . . . . . R. F. D. No. 1, Jeannette, Pa.  
 Callahan, Alice . . . . . 35 Columbia Ave., Sharon, Pa.  
 Campbell, Elizabeth . . . . . Hastings Ave., Oakdale, Allegheny Co., Pa.  
 Campbell, Mary Salome . . . . . West Newton, Westmoreland Co., Pa.  
 Carlson, Helen Elvira . . . . . 119 N. Second St., Titusville, Pa.  
 Carlson, Jeannette Florence . . . . . 31 W. Oak St., Titusville, Pa.  
 Carnahan, Elizabeth . . . . . 1040 Carnahan Ave., Pittsburgh, Pa.  
 Clemenson, Glenni Herbert . . . . . Clymer, Indiana Co., Pa.  
 Cochran, Bess Gertrude . . . . . Monongahela, Washington Co., Pa.  
 Colvin, Flora Harriet . . . . . Schellburg, Bedford Co., Pa.  
 Connair, Catharine Maria . . . . . 919 Spearman Ave., Farrell, Mercer Co., Pa.  
 Conway, Mary Isabel . . . . . 1125 Edson Ave., Johnstown, Pa.  
 Cook, Ruth Marie . . . . . 112 Terrace St., McDonald, Washington Co., Pa.  
 Cook, Wilda Josephine . . . . . 38 Grape St., Mt. Oliver, Pittsburgh, Pa.  
 Coon, Florence Mildred . . . . . 1276 Philadelphia St., Indiana, Pa.  
 Corey, Joseph Zener . . . . . 20 S. Thirteenth St., Indiana, Pa.  
 Coy, Ruth . . . . . S. Fifth St., Indiana, Pa.  
 Cravener, Constance Ethel . . . . . 34 N. Ninth St., Indiana, Pa.  
 Crawford, Esther Jane . . . . . 904 Lock St., Tarentum, Pa.

Crawford, Harry . . . . . Marion Center, Indiana Co., Pa.  
 Crechian, Margaret Virginia . . . . . Poplar Ave., Castle Shannon, Allegheny Co., Pa.  
 Cruthers, Julia May . . . . . 224 Monongahela Ave., McKeesport, Pa.  
 Cullis, Ellen Magee . . . . . 10 W. Fourth St., Oil City, Pa.  
 Davis, Dorothea Irene . . . . . 221 Maple Ave., Johnstown, Pa.  
 Denny, Carolyn Virginia . . . . . Ebensburg, Pa.  
 Diener, Mary Elizabeth . . . . . Brookville, Pa.  
 Donahue, Margaret Beulah . . . . . 118 Water St., Punxsutawney, Pa.  
 Double, Mary Alma . . . . . 1365 Missouri St., E. E., Pittsburgh, Pa.  
 Douglass, Joy . . . . . 34 S. Ninth St., Indiana, Pa.  
 DuBarry, Juliette Thalia . . . . . 5321 Penn Ave., Pittsburgh, Pa.  
 Duncan, Harry Albert . . . . . 930 Wayne Ave., Indiana, Pa.  
 Dummire, Mary Priscilla . . . . . 138 S. Fifth St., Duquesne, Pa.  
 Elliott, Edna Margaret . . . . . East Brady, Clarion Co., Pa.  
 England, Esther Ailene . . . . . 1623 Ridge Ave., Coraopolis, Pa.  
 Evans, Rebecca Laughlin . . . . . 716 W. Main St., Punxsutawney, Pa.  
 Evens, Mary Elmyra . . . . . 856 Western Ave., N. S., Pittsburgh, Pa.  
 Ewing, Caroline Isabel . . . . . 209 Penn Ave., Wilkensburg, Pa.  
 Fennell, Cora Mae . . . . . R. F. D. No. 2, New Alexandria, Westmoreland Co., Pa.  
 Ferguson, Mary Alma . . . . . Blairsville, Pa.  
 Finnegan, Rose Marie . . . . . 116 Oak St., Conemaugh, Pa.  
 Firestone, Lillian . . . . . 422 Grandview Ave., McKeesport, Pa.  
 Fitt, Florence Edna . . . . . 308 Haynes St., Johnstown, Pa.  
 Fleming, Vernor Morrison . . . . . Covode, Indiana Co., Pa.  
 Foster, Guy Hobart . . . . . East Brady, Clarion Co., Pa.  
 France, Ellen Marie . . . . . 102 Franklin Ave., Vandergrift, Pa.  
 Frazier, Georgiana Alberta . . . . . Arch St., New Betlehem, Clarion Co., Pa.  
 Froyd, Edna Cecilia . . . . . 296 W. Front St., Clearfield, Pa.  
 Furman, Frederica Ellen . . . . . Lane Ave., Punxsutawney, Pa.  
 Galbraith, Beatrice Lucinda . . . . . Endeavor, Forest Co., Pa.  
 Garson, Grace Annette . . . . . 33 N. Tenth St., Indiana, Pa.  
 Garvin, Blanche Dorothy . . . . . 100 Congress St., McKeesport, Pa.  
 Getty, Wayne McCune . . . . . 280 E. Locust St., Indiana, Pa.  
 Geus, Anna Marie Leo . . . . . Nicktown, Cambria Co., Pa.  
 Ginsburg, Max . . . . . 1735 Victor St., The Bronx, New York City, N. Y.  
 Glover, Ada Irene . . . . . 29 Kerr St., Uniontown, Pa.  
 Green, Martha Jane . . . . . Yatesboro, Armstrong Co., Pa.  
 Green, Ruth Marie . . . . . 17 Miller St., Bradford, Pa.  
 Griffith, Mary Cecilia . . . . . 720 Carlisle St., New Castle, Pa.  
 Griffiths, Anna Mabel . . . . . 717 Bayne St., Versailles, Allegheny Co., Pa.  
 Grove, Helen Swoope . . . . . 418 Crawford Ave., Altoona, Pa.  
 Groves, Helen Pearle . . . . . Townville, Crawford Co., Pa.  
 Grumbling, Ethel Sarah . . . . . 1024 Bedford St., Johnstown, Pa.  
 Haag, Margaret Magdalene . . . . . Walton, Jefferson Co., Pa.  
 Haines, Marian Frances . . . . . 321 Washington Ave., Charleroi, Pa.  
 Hamilton, Edna Louise . . . . . Home, Indiana Co., Pa.  
 Hanlon, Margaret Patterson . . . . . 810 Howard Terrace, Monongahela, Pa.  
 Hardy, Hazel Lorena . . . . . 1005 N. Evans Ave., McKeesport, Pa.  
 Harrison, George . . . . . Earnest, Indiana Co., Pa.  
 Hartman, Mary Alma . . . . . 405 N. Chestnut St., Derry, Pa.  
 Hass, Jessie Irene . . . . . 924 Union Ave., McKeesport, Pa.  
 Hawkins, Neonetta S. . . . . West St., Waynesburg, Pa.  
 Henderson, Frances Willa . . . . . 293 Locust Ave., Washington, Pa.  
 Hepler, Dorothy Campbell . . . . . Elders Ridge, Indiana Co., Pa.  
 Hessin, Erla Irene . . . . . 420 S. Eleventh St., Indiana, Pa.  
 Hilbert, Iowna Ruth . . . . . 733 Mary St., McKees Rocks, Pa.

**Normal School Registry—Continued**

Hoffman, Margaret Marie	159 Stewart St., Blairsville, Pa.	Postlethwaite, Jessie Kathryn	613 Locust St., Du Boise, Pa.
Hogue, Martha Miriam	2514 Seventh Ave., Altoona, Pa.	Ramsay, Kathryn	69 Broadway, Frostburg, Md.
Hoon, Bessie E.	Summitt Ave., Lionmer, Pa.	Rankin, Marie Irene	Lima, Tyler Co., W. Va.
Hogan, Margaret Mary	204 W. Tenth Ave., Homestead, Pa.	Rearson, Mary Ellen	318 Tenth St., Braddock, Pa.
Horne, Edith Clare	113 Vannoe Ave., Greensburg, Pa.	Reddinger, Catherine Anna	120 Erie St., Johnstown, Pa.
Hunter, Beatrice Jean	910 Wallis Ave., Farrell, Mercer Co., Pa.	Reed, Ella R.	1098 Graham Ave., Windhor, Pa.
Ilt, Emma Kathleen	Pittsburgh St., Evans City, Butler Co., Pa.	Reich, Regina Elizabeth	230 Broadway St., Meyersdale, Pa.
James, Annie Maude	409 Montview Place, Wilkensburg, Pa.	Richards, Etta Victoria	34 E. Burrell St., Blairsville, Pa.
Jenkins, Laura Elizabeth	231 N. Second St., Jeannette, Pa.	Riddle, Mary Phyllis	1310 Commerce St., Wellsville, Ohio
Jhans, Pauline G.	1311 Center St., Wilkensburg, Pa.	Rigg, Ethel Naomi	313 N. Ligonier St., Derry, Pa.
Johnson, Pearl Beatrice	196 Springfield Ave., Washington, Pa.	Riley, Frances Irene	308 S. Third St., Duquesne, Pa.
Jones, Evelyn	48 Madison Ave., Sharon, Pa.	Roberts, Signora	Fifth Ave., Ford City, Armstrong Co., Pa.
Jordan, Julia	R. F. D., Plinton, Cambria Co., Pa.	Rometinger, Elizabeth M.	10 Fifth St., Sharon, Pa.
Keller, Melba Esther	New Stanton, Westmoreland Co., Pa.	Rugh, Charles Frederick	351 S. Sixth St., Indiana, Pa.
Kelso, Jeannette Evelyn	710 California Ave., Avalon, Pa.	Rumberger, Ethel Mae	Warriors Mark, Huntingdon Co., Pa.
Kemp, Esther M. Kinley	198 Nall Ave., Crafton, Pa.	Salsgiver, Kathryn Pearl	1239 W. Philadelphia St., Indiana, Pa.
Kerr, Agnes May	Seward, Pa.	Sampson, Lois Irene	1100 Lincoln St., Monongahela, Pa.
Kessler, Harriet Ellen	310 Grove St., McKees Rocks, Pa.	Schmidt, Mary	728 Braddock Ave., Braddock, Pa.
Kilkenny, Rose	609 Park Ave., Johnstown, Pa.	Schreiber, Lillie May	Fifth St., Oakmont, Pa.
Klages, Henriette Alberta	2308 Calhoun Ave., Pittsburgh, Pa.	Schubert, Catherine Irene	828 Fifth Ave., Ford City, Pa.
Kline, Elizabeth Lucile	209 Peepert Road, New Kensington, Pa.	Seaman, Mary Somerville	187 Broad St., Leetsdale, Pa.
Korner, Helen Dorsey	222 S. Main St., Woodfield, Ohio	Seamer, Lillian Velma	368 S. Third St., Indiana, Pa.
Kramer, Anna Minnie	Irwin, Westmoreland Co., Pa.	Sebler, Gula Bernice	421 N. McKean St., Butler, Pa.
Kresse, Marie Elizabeth	610 Luzerne St., Johnstown, Pa.	Shaner, Margaret Marie	Leeburg, Pa.
Kypert, Margaret Anna	419 Pine St., Clearfield, Pa.	Sharbaugh, Helen Mary	Carrolltown, Cambria Co., Pa.
Langhlin, Margaret Dorothy	128 First Ave., Derry, Pa.	Sharbaugh, Thelma Mary	Carrolltown, Cambria Co., Pa.
Learn, Margaret Elizabeth	413 Church St., Indiana, Pa.	Shuster, Eula Marie	100 Magee Ave., Jeannette, Pa.
Lee, Anna Mary	Burgessstown, Washington Co., Pa.	Siell, Alta Ruth	413 Beachley St., Meyersdale, Pa.
Lewellyn, Nellie Mae	231 Llewellyn St., Johnstown, Pa.	Slater, Alice Gertrude	2318 East Avenue, Erie, Pa.
Long, Ada Virginia	272 E. Washington St., Indiana, Pa.	Small, Una Elizabeth	112 Broad St., Hollidaysburg, Pa.
Longwell, Mary Najma	916 Water St., Indiana, Pa.	Smith, Kathryn Lucille	1210 Locust St., N. S., Pittsburgh, Pa.
Lorenz, Meta Bertha	221 Lincoln St., Johnstown, Pa.	Sniestre, Rita Marie Edna	2801 Jane St., N. S., Pittsburgh, Pa.
Lowman, Elizabeth Pearle	157 Cornie Ave., Braddock, Pa.	Snyder, Laura Belle	101 Hamilton Ave., Vandergrift, Pa.
Lowman, Rebecca Vida	Belle Vernon, Fayette Co., Pa.	Sober, Mabel Florence	309 Bridge St., Tarentum, Pa.
Lowmy, Loretta	601 Edna St., Conneville, Pa.	Sparks, Harriett Beula	R. F. D. No. 36, Conneville, Pa.
Lucas, Florida	425 Emmerson St., Vandergrift Heights, Pa.	Strader, Rebecca Effie	R. F. D. No. 1, Freeport, Armstrong Co., Pa.
Mahan, Florence Athlea	921 Wayne Ave., Indiana, Pa.	Stevens, Hazel Jean	Leeburg, Pa.
Ma, Queen, Margaret Elmira	340 Henry Ave., Sewickley, Pa.	Stewart, Mary	275 S. Seventh St., Indiana, Pa.
Martin, Elmira	445 First St., Conemaugh, Pa.	Stone, Rachael Elizabeth	212 Sixth St., McKeesport, Pa.
Massaro, Mary Josephine	1332 Croton Ave., New Castle, Pa.	Stough, Ralph B.	Stahlstown, Westmoreland Co., Pa.
Maxwell, Jean	Blacklick, Indiana Co., Pa.	Swan, Charlotte Georgene	305 E. Oak St., Indiana, Pa.
McAnulty, Beula	Barnesboro, Cambria Co., Pa.	Swartz, Carrie	728 Middle Ave., Wilmerding, Pa.
McAuley, Miranda O.	Selma, Westmoreland Co., Pa.	Sweeney, Dorothy Katherine	108 Spring Ave., Oil City, Pa.
McCam, Annette Margaret	725 W. Fourth St., Erie, Pa.	Thompson, Margaret Ruth	185 S. Bell St., Blairsville, Pa.
McCaw, Maury Alice	16 Clarion Ave., Johnsbury, Station A, Elk Co., Pa.	Tiernan, Grace Eleanor	Frank, Allegheny Co., Pa.
McClintock, Marian Markley	Belleville, Mifflin Co., Pa.	Trimmerlake, Elton Dale	247 Philadelphia St., Indiana, Pa.
McCoy, Aklaine Grace	1529 Pittston Ave., Scranton, Pa.	Tuber, John Frost	323 Cambridge St., Worcester, Mass.
McCullough, Ruth	161 Oak St., Indiana, Pa.	Trimble, Horace Hamilton	Home, Indiana Co., Pa.
McCutcheon, Mary Lovina	312 Fisk Ave., Avalon, Pa.	Turk, Mary Allison	Parkers Landing, Armstrong Co., Pa.
McFeaters, Nellie Grace	Brush Valley, Indiana, Pa.	Turner, Sarah Augusta	4 Cedar Ave., Blairsville, Pa.
McKee, Margaret Georgiana	McDonald, Washington Co., Pa.	Vorner, Lula Maude	704 Barley Ave., Banksville, Allegheny Co., Pa.
McLaughlin, Samuel Welty	R. F. D. No. 1, Apollo, Pa.	Vassel, Martha	Roaring Spring, Blair Co., Pa.
McLean, Kathleen Genevieve	237 Vine St., Johnstown, Pa.	Waddell, Hazel Blanche	Miami St., East McKeesport, Pa.
McLean, Winifred	237 Vine St., Johnstown, Pa.	Waldron, Opal Hummer	325 W. Penn St., Butler, Pa.
Melcher, Leandra Fannie	7126 Park Ave., Swissvale, Pa.	West, Alice M.	413 Pine St., Johnstown, Pa.
Menk, Corinne	704 Thirteenth Ave., Moonhill, Pa.	Whitfield, Eleanor Georgiana	714 Abraham Ave., McKeesport, Pa.
Meek, Harriet Caroline	303 State St., Grove City, Pa.	Williams, Anna Martha	Penn Run, Indiana Co., Pa.
Mildlar, Minnie Mable	R. F. D. No. 1, Tarentum, Pa.	Williams, Ethel Arnott	1324 First Ave., Altoona, Pa.
Miller, Bessie Andella	9 E. Main St., Mt. Pleasant, Pa.	Wilson, Emily Roxie	15 Wilson St., Johnstown, Pa.
Miller, Virginia	Shanksville, Somerset Co., Pa.	Wilson, Margaret	1239 Water St., Indiana, Pa.
Miller, Anna Margaret	Washington Ave., Oakmont, Pa.	Wilson, Mary Melvena	Derry, Pa.
Misore, Margaret Louise	917 Chestnut St., Indiana, Pa.	Wilton, Elizabeth	Jenners, Somerset Co., Pa.
Morrow, Ethel Luille	Valencia, Butler Co., Pa.	Woodhill, Mary Elizabeth	150 Lemon St., Uniontown, Pa.
Murphy, Ella Pauline	Confluence, Somerset Co., Pa.	Woodward, Mildred Margaret	Koulette, Potter Co., Pa.
Murray, Ella Frances	220 N. Findley St., Punxsutawney, Pa.	Workman, Edith May	34 S. Seventh St., Duquesne, Pa.
Murray, Mary Frances Katherine	2 Mills Ave., Braddock, Pa.	Workman, Cecelia Grace	R. F. D. No. 36, Conneville, Pa.
Murray, Helen Lorraine	221 Second Ave., Corry, Pa.	Young, Pearl Catherine	936 Edgehill Drive, Johnstown, Pa.
Myers, Etta Lorraine	Freeport, Armstrong Co., Pa.	Ziegler, Martha Elizabeth	424 Fourth Ave., Tarentum, Pa.
Myers, Jacob Hobart	R. F. D. No. 3, Shelocta, Indiana Co., Pa.		
Myers, Rose Mary	College St., Weyensburg, Pa.		
Neuhardt, Marie Elizabeth	303 Marretta St., Woodsfield, Ohio		
Nixon, Martha Jeannette	2920 Fourth Ave., Altoona, Pa.		
Oberlin, Mary Evelyn	Rochester Mills, Indiana Co., Pa.		
O'Neal, Ethel Grace	Chambersville, Indiana Co., Pa.		
O'Neal, Mary E.	1719 St. Marys Ave., Parkersburg, W. Va.		
Osburn, Martha Gertrude	Driftwood, Cameron Co., Pa.		
Ottenger, Alice Viola	357 Hermitage St., Rox, Philadelphia Pa.		
Patterson, Marjorie	Elizabeth, Allegheny Co., Pa.		
Perrins, Mary Madelena	708 Neal St., New Castle, Pa.		
Persol, Elsie Diana	Eighty-Four, Washington Co., Pa.		
Poole, Grace Margaretta	218 1/2 First St., Jeannette, Pa.		



## Normal School Registry - Continued

Kealey, Marie 706 Gaskill Ave., Jeannette, Pa.  
 Keller, George 929 Chestnut St., Indiana, Pa.  
 Kriner, Lloyd Sylesville, Jefferson Co., Pa.  
 Liebau, John D. 543 Olmsted St., Myersdale Pa.  
 Logan, Helen G. 553 Philadelphia St., Indiana, Pa.  
 McNeal, Inez M. Cambridge Ave., Windler, Pa.  
 Miller, Florence B. 321 West St., Wilkensburg, Pa.  
 Moyer, Joseph P. Kylvetown, Clearfield Co., Pa.  
 Short, Lucy S. Fifth St., Indiana, Pa.  
 Risbeck, Hallie M. 311 Washington Ave., Charleroi, Pa.  
 Slonaker, Ruth 221 Spring St., Blairsville Pa.  
 Todd, Martha Angela 7921 Edgewood Ave., Susswale, Pa.  
 Warren, Clarence Knoxdale, Jefferson Co., Pa.  
 Weiss, Rose E. 40 N. Water St., Port Chester, Fairfield Co., N. Y.  
 Zwiesche, Fred J. Colver, Cambria Co., Pa.

### SENIORS IN MUSIC COURSE

Adams, George E. Avonmore, Westmoreland Co., Pa.  
 Hawkins, Florence 212 Seventh St., Phillipsburg, Pa.  
 Neff, Charlotte R. F. D., Utdahville, Clearfield Co., Pa.  
 Stroup, Grace Spring St., Williamsburg, Blair Co., Pa.

### COLLEGE PREPARATORY SENIORS

Evens, Mary E. 856 Western Ave., Pittsburgh, Pa.  
 Harrison, George Earnest, Indiana Co., Pa.  
 Kelso, Jeannette Evelyn 710 California Ave., Avalon, Pa.

### SENIORS IN DOMESTIC SCIENCE COURSE

Hamilton, Edna Home, Indiana Co., Pa.  
 MacQueen, Margaret 340 Henry Ave., Sewickley, Pa.

### SENIORS IN NORMAL ART COURSE

Alabran, Opal 264 Enclid Ave., Ridgeway, Pa.  
 Cavanaugh, Mary 39 Burnside Ave., East Hartford, Conn.  
 Davis, Margaret 117 State St., Oil City, Pa.  
 Kuntz, Margaret 731 Franklin St., Johnstown, Pa.  
 McMini, Marjorie 201 DuBois Ave., DuBois, Pa.

### SENIORS IN SPECIAL ART COURSE

Daugherty, James 373 Locust St., Indiana, Pa.  
 Gates, Ruth 795 Wayne Ave., Indiana, Pa.  
 Oliver, Genette 513 Hill St., Sewickley, Pa.  
 Waldron, Opal 325 W. Penn St., Butler, Pa.

## JUNIORS

Absalom, Anna Ferndale, Johnstown, Pa.  
 Adair, Mary E. Railroad St., West Newton, Pa.  
 Alabran, Ethel Clare 264 Enclid Ave., Ridgeway, Pa.  
 Allison, Marie C. 363 S. Sixth St., Indiana, Pa.  
 Anderson, Mary Ethel 726 Church St., Indiana, Pa.  
 Ankney, Jesse R. F. D. No. 3, Box 29, Homestead, Pa.  
 Ar buckle, Mary N. 614 French St., Farrell, Pa.  
 Armour, Gertrude 304 McCargo St., New Kensington, Pa.  
 Artman, Elizabeth 335 Freeport Road, New Kensington, Pa.  
 Bachman, Matilda 2230 Brownsville Road, Carriek, Pittsburgh, Pa.  
 Baker, Mary E. 1037 Railroad Ave., Portage, Pa.  
 Ball, Colleen 55 Mt. Vernon Ave., Uniontown, Pa.  
 Bamberger, Ethel C. Rodi, Allegheny Co., Pa.  
 Barclay, Florence 215 S. Tenth St., Punxsutawney, Pa.  
 Barrett, Marie Duss Ave., Ambridge, Pa.  
 Barron, Anna G. 738 Hill Ave., Wilkensburg, Pa.  
 Barry, Jane West Alexander, Washington Co., Pa.  
 Barton, Clare 206 Front St., Punxsutawney, Pa.  
 Beale, Lillian R. F. D. No. 1, Sarver, Butler Co., Pa.  
 Beck, Harry M. 1148 Maple St., Indiana, Pa.  
 Beck, Margaret E. Echo, Armstrong Co., Pa.  
 Bell, Elmsie K. 435 Westminister Ave., Greensburg, Pa.  
 Bell, Katherine 1113 Third Ave., Altoona, Pa.  
 Bell, Margaretta 1181 Water St., Indiana, Pa.  
 Bellman, Margaret 257 Freeport Road, New Kensington, Pa.  
 Benny, Elizabeth 614 Fifth Ave., Juniata, Pa.  
 Berg, Elizabeth R. F. D. No. 1, Wilkensburg, Pa.  
 Berkey, Mary Ligonier, Pa.  
 Beyer, Joanna Alexandra, Huntingdon Co., Pa.  
 Bitner, Marion J. Summit Ave., Laguerre, Pa.  
 Black, Jane 606 Hazelwood Ave., Pittsburgh, Pa.  
 Blakely, Jewel Emmerison Ave., Sharpsburg, Pa.  
 Blaney, Luelle West Alexander, Washington Co., Pa.  
 Bloom, Olive 504 S. Chestnut St., Scottdale, Pa.  
 Blue, Paul Emerson 7 N. Sixth St., Indiana, Pa.  
 Borland, Margaret Pillow Ave., Cheswick, Allegheny Co., Pa.  
 Bothell, Esther  
 Bott, Florence J.  
 Bortright, Margaret  
 Bowen, C. Gladys  
 Boyd, George B.  
 Boyle, Marcelle  
 Bransford, Mary F.  
 Brant Hoover, B. Blaine  
 Brashart, Fannie  
 Brazzile, F. L.  
 Breitenstein, Alice  
 Brickley, Arthur  
 Brody, Rae  
 Brown, Ida M.  
 Brumbaugh, Grace  
 Brumbaugh, Margaret  
 Bruner, Helen M.  
 Buchanan, Inez  
 Butler, Lybia  
 Caldwell, De Rose  
 Cameron, M. Helene  
 Campbell, Mary Bell  
 Carnahan, Martha Jane  
 Carrick, Anne  
 Carson, Robert M.  
 Christler, Olive B.  
 Coleman, Josephine  
 Colgrove, Freeda  
 Conrad, Agnes B.  
 Conrad, Mildred  
 Conway, Ruth  
 Cooper, Mable Mae  
 Couch, Geneva E.  
 Couser, Eleanor Jane  
 Cox, Anna C.  
 Creighton, Ethel S.  
 Crosby, Violet V.  
 Cuddy, Lucille  
 Day, Mary  
 Dearolph, Mildred M.  
 Dehor, L. Verall  
 Del Torchio, Mary  
 Dick, Madge  
 Dixon, Frances M.  
 Dixon, Mary L.  
 Duff, A. Eleanor  
 Duffy, Marion J.  
 Duffer, Magdalena A.  
 Dunbar, D. Clifford  
 Dunbar, Furilda M.  
 Duncan, Clarissa  
 Duncan, May Owings  
 Dunlap, Elizabeth  
 Earl, Ione  
 Edwards, Alma  
 Ecessor, Gladys  
 Elder, Edna  
 Engle, Mildred  
 Eppley, Gertrude E.  
 Evans, Pearl F.  
 Evans, Amelia W.  
 Farrar, Louise  
 Faust, Helen  
 Filer, Irene O.  
 Finley, Alice Alberta  
 Fiscus, George  
 Fisher, Nancy Kilgore  
 Fleck, Mari-n  
 Foley, Magdalene  
 Fowler, Helen  
 Fr. elich, Katherine  
 Fulton, Elsie  
 Galbraith, Sara A.  
 Garrison, Bernice S.  
 George, Belle  
 George, Golden  
 George, Myrna  
 Gerty, Mae  
 Gilbert, Leha Esther  
 Gillen, Domic  
 Gleason, Olive E.  
 R. F. D. No. 5, Indiana, Pa.  
 N. Seventh St., Apollo, Pa.  
 2621 South Ave., Altoona, Pa.  
 1113 McCure St., Marshall, Pa.  
 538 Second Ave., Tarentum, Pa.  
 391 Locust St., Butler, Pa.  
 6625 Watt Ave., Ben Avon, Pa.  
 Mamont, Westmoreland Co., Pa.  
 35 S. Main Cross Somerset  
 Spangler, Cambria Co., Pa.  
 160 Ohio View Ave., Ambridge, Pa.  
 Cherry Tree, Pa.  
 1151 Water St., Indiana, Pa.  
 Big Run, Jefferson Co., Pa.  
 2620 Oak Ave., Altoona, Pa.  
 Yatesboro, Armstrong Co., Pa.  
 Oakdale, Allegheny Co., Pa.  
 131 Sixth Ave., Altoona, Pa.  
 3912 Sixth Ave., Altoona, Pa.  
 New Bethlehem, Larson Co., Pa.  
 851 Kirkbridge St., N. S., Pittsburgh  
 Petrolia, Butler Co., Pa.  
 Salma, Westmoreland Co., Pa.  
 690 Chess St., Monongahela, Pa.  
 R. F. D., Indiana, Pa.  
 Murdocksville, Washington Co., Pa.  
 719 Tallot Ave., Braddock  
 Clearfield, Pa.  
 508 Haus Ave., New Castle, Pa.  
 67 Siverly Ave., Oil City, Pa.  
 3012 Sixth Ave., Altoona, Pa.  
 106 Shenango St., Greenville, Pa.  
 119 N. Mercer St., New Castle, Pa.  
 78 Grant Ave., Etna, Pa.  
 R. F. D. No. 3, Box 4-B, Homer City, Pa.  
 Burgetstown, Pa.  
 Sixth St., Emporium, Pa.  
 236 Main St., Mt. Pleasant, Pa.  
 1 Church St., Burgetstown, Pa.  
 123 First Ave., Waynesburg, Pa.  
 Clymer, Indiana, Co. Pa.  
 Orchard St., Brackenridge, Allegheny Co., Pa.  
 3101 N. Third St., Jeannette, Pa.  
 Hamilton, Ravall, Mont.  
 Cokeville, Westmoreland Co., Pa.  
 26 Moody St., Braddock, Pa.  
 R. F. D. No. 1, Wilkensburg, Pa.  
 404 S. Center St., Corry, Pa.  
 Bankville, Allegheny Co., Pa.  
 Wehrum, Indiana Co., Pa.  
 Hastings Ave., Oakdale, Pa.  
 309 N. Morrow St., Blairsville, Pa.  
 Florence Ave., Burgetstown, Pa.  
 Olanta, Clearfield Co., Pa.  
 969 W. Water St., Indiana, Pa.  
 449 Philadelphia St., Indiana, Pa.  
 6801 Penn Ave., Pittsburgh, Pa.  
 1048 Church St., Indiana, Pa.  
 160 Adams St., Rochester, Pa.  
 Indiana, Pa.  
 R. F. D. No. 1, Echo, Armstrong Co., Pa.  
 1506 Thirteenth St., Altoona, Pa.  
 Burgetstown, Pa.  
 762 South St., Indiana, Pa.  
 1314 Eight Ave., Altoona, Pa.  
 Homer City, Indiana Co. Pa.  
 1058 W. Church St., Indiana, Pa.  
 N. Maple Ave., Greensburg, Pa.  
 419 Fifth Ave., Altoona, Pa.  
 Bridge St., Johnsbury, Pa.  
 317 Fourteenth St., Altoona, Pa.  
 Nur hson, N. C.  
 Box 38, West Lebanon, Indiana Co., Pa.  
 620 Taylor St., New Castle, Pa.  
 627 Maplewood Ave., Ambridge, Pa.  
 West Lebanon, Indiana Co., Pa.  
 212 W. Front St., Punxsutawney, Pa.  
 West Lebanon, Indiana Co., Pa.  
 802 Maple St., Indiana, Pa.  
 1404 Franklin St., Johnstown, Pa.  
 303 Summit St., Mt. Olive, Pittsburgh, Pa.  
 Wilcox, Elk Co., Pa.

Normal School Registry--Continued

Goldthorp, Margaret	230 Eleventh St., Phillipsburg, Pa.	Maxwell, Gertrude E.	302 Clay Ave., Jeannette, Pa.
Gordon, Marie	N. Canal St., Natrona, Pa.	McAnulty, Esther	Barnesboro, Cambria Co., Pa.
Gorman, Marguerite	Coalport, Clearfield Co., Pa.	McBurney, Ila	1317 Victoria Ave., New Kensington, Pa.
Goss, Mary Elizabeth	2012 Thirteenth Ave., Altoona, Pa.	McCarthy, Virginia E.	Parnassus, Pa.
Griffiths, Evelyn M.	215 Allison Ave., Washington, Pa.	McCullough, Florence A.	610 Lillian St., Pittsburgh, Pa.
Guthrie, S. Wilson	Church St., Indiana, Pa.	McGraw, Gertrude	Wesleyville, Erie Co., Pa.
Hahn, Flora H.	266 Beaver St., Leetsdale, Pa.	McHenry, Bertha	628 Water St., Indiana, Pa.
Hall, Virginia	311 Seventh Ave., Carnegie, Pa.	McKenzie, James	Fair Chance, Fayette Co., Pa.
Hamilton, Leona	Box 36, Meadville, Crawford Co., Pa.	McMillen, Sylvia	Barnesboro, Cambria Co., Pa.
Hamilton, Velma	Box 36, Meadville, Crawford Co., Pa.	Mellon, Mary Elizabeth	Cemetery Ave., Springdale, Pa.
Harlin, Olive	613 Third Ave., Altoona, Pa.	Middleman, Florence	323 Olivia St., McKees Rocks, Pa.
Harman, Marie A.	Eagle St., Mt. Pleasant, Pa.	Miller, Madeleine	Sutersville, Westmoreland Co., Pa.
Hay, Frances	Rockwood, Somerset Co., Pa.	Miller, Verna Elizabeth	811 Twenty-second Ave., Altoona, Pa.
Hay, Lois M.	Beaver St., Glenfield, Allegheny Co., Pa.	Miller, Verna Mae	Logansport, Armstrong Co., Pa.
Hays, Myrtle	R. F. D. No. 7, Greensburg, Pa.	Miller, Virginia	Shanksville, Somerset Co., Pa.
Heber, Azaliene G.	1140 Water St., Franklin, Pa.	Milson, Lillian	Carrolltown, Cambria Co., Pa.
Heller, Genevieve	Pine Ave., Castle Shannon, Pa.	Moeller, Anna	752 Grant St., Johnstown, Pa.
Henderson, Helen	Indiana, Pa.	Morris, Ruth	1055 Conifer Ave., Johnstown, Pa.
Henninger, Martha	430 N. Washington St., Butler, Pa.	Morrison, Myrtle	Seneca, Venango Co., Pa.
Hughlands, Esther	242 N. Ninth St., Indiana, Pa.	Morrow, Elizabeth	R. F. D. No. 1, Wilkingsburg, Pa.
Hill, Marion I.	408 Eighth St., Windber, Pa.	Morrow, Grace A.	Rodi, Allegheny Co., Pa.
Hill, Mildred	622 S. Sixth St., Indiana, Pa.	Morton, Margaret	Morrisdale, Clearfield Co., Pa.
Hilkoier, Lorraine	607 Thirteenth St., Altoona, Pa.	Munro, Ida S.	Blandburg, Cambria Co., Pa.
Hilty, Marlin E.	1274 Oakland Ave., Indiana, Pa.	Musante, Rose	536 Washington St., Johnstown, Pa.
Hine, Clara	Saltsburg, Indiana, Co., Pa.	Myers, Edgar	R. F. D. No. 33, Shelocta, Indiana Co., Pa.
Hollis, Bertha M.	142 Woodlawn Ave., Mt. Oliver Station, Pa.	Myers, Harriet E.	1522 Elk St., Franklin Pa.
Hummel, Margaret	600 Franklin St., Johnstown, Pa.	Myers, Laura M.	613 Philadelphia St., Indiana, Pa.
Ireland, Effie	R. F. D. No. 2, Jeannette, Pa.	Ober, Jussie	R. F. D. No. 3, Johnstown, Pa.
Irvin, E. Alice	Pennsylvania Furnace, Center Co., Pa.	Orris, Caroline	Bellwood, Blair Co., Pa.
Israel, Florence R.	713 Union Ave., McKeesport, Pa.	Ossar, Blanche	120 Church St., Punxsutawney, Pa.
Jaquish, Blanche	Clymer, Indiana Co., Pa.	Page, Edna	606 Somerset St., Johnstown, Pa.
Jensen, Frances M.	401 Pacific St., Franklin Pa.	Park, Dorothy B.	Manor St., Marion Center, Pa.
Johnson, Helen L.	304 Essex St., Cory, Pa.	Park, Laura J.	320 Locust St., Indiana, Pa.
Johnston, Bess	R. F. D. No. 2, Parnassus, Pa.	Pearce, Evelyn	307 Second Ave., Altoona, Pa.
Johnston, Martha	1052 Grant St., Indiana, Pa.	Pearce, Maye	967 Water St., Indiana, Pa.
Jones, Ethel L.	1117 Boyde Ave., Johnstown, Pa.	Peck, Bessie	Derry, Westmoreland Co., Pa.
Jones, Laura E.	R. F. D. No. 1, Box 340, McKees Rocks, Pa.	Permar, Kathryn	214 Clay Ave., Jeannette, Pa.
Jones, Willa F.	300 Second Ave., Homestead, Pa.	Petrikin, Dorothy	922 Second Ave., Johnstown, Pa.
Jordan, Mary	Oliveburg, Jefferson Co., Pa.	Pore, Mundy Reba	Aden St., Confluence, Somerset Co., Pa.
Kane, Alice M.	122 W. Fifteenth Ave., Homestead, Pa.	Poster, Mabel	314 Oregon St., Pittsburgh, Pa.
Kaylor, Marion	215 Fayette St., Johnstown, Pa.	Prosser, Edith	Barnesboro, Cambria Co., Pa.
Keim, Frieda	Cor. Oak and Eleventh Sts., Indiana, Pa.	Rebhun, Lovell	34 Vine St., Natrona, Pa.
Keller, Kathryn D.	939 Chestnut St., Indiana, Pa.	Reid, Marian	Oakdale, Allegheny Co., Pa.
Kelley, Mary C.	Smithfield St., Boston, Allegheny Co., Pa.	Reid, David D.	Knoxdale, Jefferson Co., Pa.
Kelly, Mary R.	355 Third St., Conemaugh, Pa.	Renner, Eva Mae	Cokeburg, Washington Co., Pa.
Kerns, Edith	205 E. First Ave., Altoona, Pa.	Repsher, Victoria	Rural Valley, Armstrong Co., Pa.
King, Lydia	1019 Sixth Ave., Altoona, Pa.	Rhodes, Charlotte	1110 Croton Ave., New Castle, Pa.
King, Margaret	Sixth St., Oakmont, Pa.	Rice, Harry	1198 Oakland Ave., Indiana, Pa.
Kinter, Charlotte	615 Maple St., Indiana, Pa.	Riggle, Sara	R. F. D. No. 1, Leechburg, Pa.
Kirk, Lois	246 W. High St., Bellefonte, Pa.	Rodgers, Martha G.	Penn Ave., Turtle Creek Pa.
Kline, Agnes M.	5 Grove St., Washington, Pa.	Roof, Nelle B.	1300 Washington St., Indiana, Pa.
Klotz, Caroline	309 Russellwood Ave., McKees Rocks, Pa.	Ruffner, Charles	New Bethlehem, Clarion Co., Pa.
Knepshield, Thelma	R. F. D. No. 1, Brick Church, Armstrong Co., Pa.	Sanford, Gertrude	631 Robb Ave., Johnstown, Pa.
Koontz, Ruth L.	609 Coleman Ave., Johnstown, Pa.	Sauerwein, Pauline	Southwest, Westmoreland Co., Pa.
Kopelman, Dorothy	300 Longfellow St., Vandergrift Heights, Pa.	Scranlol, Ruth	226 Baldwin Ave., Hays, Allegheny Co., Pa.
Lambert, Margaret	Shanksville, Somerset Co., Pa.	Scherick, Floyd	West Finley, Washington Co., Pa.
Lantzy, Augustine J.	Spangler, Cambria Co., Pa.	Schmitt, Ida E.	208 E. Ninth Ave., Tarentum, Pa.
Lavine, Eva	303 S. Fourth St., Steubenville, Ohio	Schrader, Marjorie	346 Chestnut St., Indiana, Pa.
Lavine, Jennie E.	303 S. Fourth St., Steubenville, Ohio	Shank, Frances	Ellsworth, Washington Co., Pa.
Leader, Sarah Elizabeth	104 S. Fourth St., Duquesne, Pa.	Shank, Leila N.	295 Sherman Ave., Vandergrift, Pa.
Linn, Gertrude K.	Burgertstown, Pa.	Shea, Helen I.	1257 W. Philadelphia St., Pa.
Lohr, Beatrice V.	Brandenville, Westmoreland Co., Pa.	Shoop, Elta	Leechburg, Pa.
Long, M. Aileen	540 Philadelphia St., Indiana, Pa.	Shuster, Florence Naomi	Belmont, Westmoreland Co., Pa.
Long, Mary M.	Wilkinsburg, Pa.	Simpson, Anna C.	831 Church St., Indiana, Pa.
Long, Ruby E.	Wayne Ave., Indiana, Pa.	Simpson, Florence	R. F. D. No. 5, Indiana, Pa.
Lovelace, Ona	906 Wayne Ave., Indiana, Pa.	Simsack, Michael J.	Spangler, Cambria Co., Pa.
Lowry, Elizabeth	42 S. Sixth St., Indiana, Pa.	Sinclair, May	314 Atwood St., Pittsburgh, Pa.
Lytle, Eugene	S. Thirteenth St., Indiana, Pa.	Smeltzer, Pearl	220 N. Elm St., Butler, Pa.
Maek, Nellie R.	Second St., Pitcairn, Pa.	Smiley, Elizabeth	Burgertstown, Pa.
MacDonald, Margaret	529 Seneca St., Braddock, Pa.	Smith, Audrey	Gipsy, Indiana, Co., Pa.
Magill, Agnes	Homer City, Indiana, Pa.	Smith, Elsie A.	Bulger, Washington Co., Pa.
Macinnis, M. Marguerita	617 Weldon St., Latrobe, Pa.	Smith, Gertrude	1198 Cheslet St., Pittsburgh, Pa.
Mahan, Sara	924 Wayne Ave., Indiana, Pa.	Smith, Helen M.	Tionesta, Forest Co., Pa.
Main, Edith	931 Second Ave., New Kensington, Pa.	Smith, Lu Vara	N. Sixth St., Indiana, Pa.
Malcolm, Isabella	High St., Freeport, Pa.	Songer, Gladys M.	346 Maplewood Ave., Ambridge, Pa.
Malley, Nerine	Fisher Apts., Clinton St., Johnstown, Pa.	Spisak, Anna F.	27 White St., Farrell, Pa.
Malley, Grace	Voukon, Westmoreland Co., Pa.	Stattler, Bertha A.	30 E. Chatherine St., Somerset, Pa.
Marshall, Jane Y.	86 Ingram Ave., Ingram, Pa.	Stattler, Florence G.	310 Walnut St., Johnstown, Pa.
Marshall, Leanna	Smicksburg, Indiana Co., Pa.	Stemler, Alys	Bradenville, Westmoreland Co., Pa.
Martin, Levina F.	5435 Howe St., Pittsburgh, Pa.	Stevenson, Mae Rose	118 Sewickley Road, Bellevue, Pa.
Mathews, Naomi	512 Twelfth St., Altoona, Pa.	Stewart, Anna Kate	Box 191, Latrobe, Pa.

Normal School Registry Continued

Strong, Hazel B.  
 Stuebel, Myrtle Edna  
 Stutsman, Sara  
 Stutzman, Alice  
 Taylor, Mabel G.  
 Tomb, J. Milford  
 Tomb, J. Wayne  
 Townley, Helen M.  
 Travis, Lida  
 Waddell, Sara Hings  
 Wagner, Flossie B.  
 Wallace, Grace  
 Wallace, Margaret N.  
 Walton, Emma  
 Wardrop, Martha  
 Weaver, Mimmie G.  
 Weaver, Twila  
 Weisberg, Ida E.  
 Weiss, Lena S.  
 Wesley, Harriet  
 Westach, Lillian  
 Whittaker, Laura  
 Wills, Ruth A.  
 Wilson, Margaret Gertrude  
 Winters, Caroline  
 Winters, Helen  
 Wolf, Edith G.  
 Wright, Martha Morgan  
 Yeager, May  
 Yoder, Magdalene  
 Yoho, Alberta  
 Young, Anna May  
 Zahmiser, Julia M.

SOPHOMORES

Aber, Lois  
 Altemus, Frances  
 Altmilller, Olive M.  
 Baker, Mary E.  
 Barr, Oscar  
 Barron, Anna  
 Briel, Henriette  
 Brillhart, Elizabeth  
 Caldwell, Helen  
 Campbell, Sarah  
 Carns, May  
 Carpenter, Georgiana  
 Carrier, Dorothea  
 Carey, Thelma  
 Chapman, Clair  
 Chapman, L. Trudell  
 Christy, Blanche  
 Clark, Constance  
 Cover, Clare  
 Cummings, Fannie  
 Cunningham, Ida  
 Davis, Vera  
 DeVine, Dorothy  
 Dickie, Margaret  
 Dickson, Dorothy  
 Drewes, Helen  
 Durning, Anna  
 Eicher, Florence  
 Eisman, Eliza  
 Enwright, Margaret  
 Eyley, Catherine  
 Fisher, Mary  
 Fowler, Martin  
 Galer, Margery  
 Gamble, Lucile  
 Garee, Bertha  
 Garson, Francisca  
 Gibson, Arnold  
 Graff, Hazelle  
 Graff, Lillian  
 Graff, Sarah  
 Hadfield, Lois  
 Hamilton, Nancy  
 Hankey, Gail  
 Haymaker, Sara  
 Holt, Thelma

Upper Middleton, Fayette Co., Pa.  
 288 N. Morrow St., Blairsville, Pa.  
 153 Barron Ave., Johnstown, Pa.  
 74 Jackson St., Onemangla, Pa.  
 Ruffsdale, Westmoreland Co., Pa.  
 635 Church St., Indiana, Pa.  
 635 Church St., Indiana, Pa.  
 West Newton, Westmoreland Co., Pa.  
 616 Third St., Pitts-ain, Pa.  
 Belmont, Westmoreland Co., Pa.  
 Washington St., New Bethlehem, Pa.  
 Hillwood, Indiana Co., Pa.  
 562 Second St., Pits-ain, Pa.  
 5910 Howe St., East Liberty, Pa.  
 Iselm, Indiana Co., Pa.  
 R. F. D. No. 3, DuBois, Pa.  
 810 Maple St., Indiana, Pa.  
 201 Broad St., Johnstown, Pa.  
 40 N. Water St., Fort Chester, N. Y.  
 3909 Evergreen Road, N. S., Bellwood, Pa.  
 Duquesne Ave., Draveshburg, Pa.  
 37 Haythorne Ave., Crafton, Pa.  
 1239 Water St., Indiana, Pa.  
 5330 Perrysville Ave., West View, Pa.  
 Alexandria, Huntingdon Co., Pa.  
 1101 Fifteenth St., Altoona, Pa.  
 206 N. Jefferson Ave., Kittanning, Pa.  
 Patton, Cambria Co., Pa.  
 221 Lincoln St., Johnstown, Pa.  
 12 Terrace Ave., New Castle, Pa.  
 854 Braddock Ave., Braddock, Pa.  
 180 Broad St., Washington, Pa.

131 Hallom Ave., Washington, Pa.  
 Vintondale, Cambria Co., Pa.  
 400 Wall Ave., Pits-ain, Pa.  
 1037 Railroad Ave., Portage, Pa.  
 133 Philadelphia St., Indiana, Pa.  
 738 Hill Ave., Wilkingsburg, Pa.  
 Karthaus, Clearfield Co., Pa.  
 1164 Grant St., Indiana, Pa.  
 1164 Grant St., Indiana, Pa.  
 Indiana, Pa.  
 Ligonier, Westmoreland Co., Pa.  
 Glencoe Apartments, Pitts-ain, Pa.  
 Somerville, Jefferson Co., Pa.  
 Indiana, Pa.  
 Penn Run, Indiana Co., Pa.  
 Cherry Tree, Pa.  
 Export, Westmoreland Co., Pa.  
 Reed, Indiana Co., Pa.  
 Cover Hill Johnstown, Pa.  
 Acmi, Westmoreland Co., Pa.  
 Brush Valley, Indiana Co., Pa.  
 20 Hershberger St., Johnstown, Pa.  
 802 Second St., McKeesport, Pa.  
 503 Railroad Ave., Indiana, Pa.  
 Homer City, Indiana Co., Pa.  
 565 Braddock Ave., Braddock, Pa.  
 7342 Deniston Ave., Swissvale, Pa.  
 120 Crawford Ave., Bellevue, Pa.  
 Irwan, Pa.  
 716 Linden Ave., East Pitts-ain, Pa.  
 326 Franklin St., Johnstown, Pa.  
 24 S. Tenth St., Indiana, Pa.  
 Foxburg, Clary Co., Pa.  
 265 S. Seventh St., Indiana, Pa.  
 Bentleyville, Washington Co., Pa.  
 865 Grant St., Indiana, Pa.  
 33 N. Tenth St., Indiana, Pa.  
 Winslow, Jefferson Co., Pa.  
 Blacklick, Indiana Co., Pa.  
 Blacklick, Indiana Co., Pa.  
 Blacklick, Indiana Co., Pa.  
 Munhall, Allegheny Co., Pa.  
 Parnassus, Allegheny Co., Pa.  
 Murraysville, Westmoreland Co., Pa.  
 Pits-ain, Allegheny Co., Pa.  
 Du Bosse, Clearfield Co., Pa.

Hoover, Ruth  
 Honck, Logan  
 Hoyt, Marie  
 Huhk, May  
 Ireland, Gladys  
 Irwin, Ethel  
 Kwik, Nellie  
 Kelley, Maude  
 Kewler, Margaret  
 Kerr, Clyde  
 Lewis, Edna  
 Lowman, Frances  
 Marshall, Mary  
 Martin, Helen E.  
 McCaughey, Elma  
 McKee, Miriam  
 McKinley, Nellie  
 McKinney, Grace  
 Moore, Edna  
 Neal, Ruby  
 Niel, Margaret  
 Olliger, Florence  
 Orndorf, Essie  
 Orr, Mary  
 Patch, Alice  
 Patterson, Elizabeth  
 Pattison, Don  
 Pattison, Nala  
 Peoples, Virginia  
 Peterman, Everett  
 Phardt, Eleanor  
 Ralston, Lemmon  
 Rebnun, Lowell  
 Rensale, Jean  
 Riedl, Margaret  
 Ritts, Ruth  
 Rupp, Earnestine  
 Russell, Mary  
 Shafer, Miriam  
 Shields, Florence  
 Simpson, Mildred  
 Snyder, Clarence  
 Sprows, Rozetta  
 Stoneback, Dorothy  
 Streams, Orpha  
 Sutter, Hamilton  
 Thompson, Helen  
 Townley, Helen  
 Tucker, Mildred  
 Walter, Zell  
 Ward, Elizabeth  
 Weitzel, Marion  
 Williams, Margaret  
 Wilson, Andrew K.  
 Work, Alberta  
 Worth, Ada

1299 W. School St., Indiana, Pa.  
 147 E. Oak St., Indiana, Pa.  
 256 E. Whorling St., Washington, Pa.  
 369 Second St., Pitts-ain, Pa.  
 50 Grape St., Mt. Oliver, Pitts-ain, Pa.  
 Indiana, Pa.  
 Leesburg, Armstrong Co., Pa.  
 2111 Jenny Lind St., McKeesport, Pa.  
 Leesburg, Westmoreland Co., Pa.  
 Marion Center, Indiana Co., Pa.  
 Josephine, Indiana Co., Pa.  
 Belle Vernon, Fayette Co., Pa.  
 Smo-ksburg, Indiana Co., Pa.  
 Ligonier, Westmoreland Co., Pa.  
 Verona, Allegheny Co., Pa.  
 Franklin, Venango Co., Pa.  
 Summerville, Jefferson Co., Pa.  
 118 Ridge Ave., Washington, Pa.  
 Sharpsburg, Pa.  
 McIntyre, Indiana Co., Pa.  
 Homer City, Indiana Co., Pa.  
 Indiana, Pa.  
 Rogersville, Greene Co., Pa.  
 Homer City, Indiana Co., Pa.  
 Houston, Washington Co., Pa.  
 Imperial, Pa.  
 467 Philadelphia St., Indiana, Pa.  
 936 Church St., Indiana, Pa.  
 901 N. Negley Ave., Pitts-ain, Pa.  
 1071 School St., Indiana, Pa.  
 919 Oakland Ave., Indiana, Pa.  
 Clymer, Indiana Co., Pa.  
 34 Vine St., Natrona, Allegheny Co., Pa.  
 Springsdale, Allegheny Co., Pa.  
 Hermine, Westmoreland Co., Pa.  
 7400 Hermitage St., Pitts-ain, Pa.  
 Wall, Allegheny Co., Pa.  
 Houston, Washington Co., Pa.  
 Brinton and Eighth Sts., Pits-ain, Pa.  
 1293 Oakland Ave., Indiana, Pa.  
 656 Chestnut St., Indiana, Pa.  
 Indiana, Pa.  
 West Vinly, Washington Co., Pa.  
 Blacklick, Indiana Co., Pa.  
 Chambersville, Indiana Co., Pa.  
 104 E. Philadelphia St., Indiana, Pa.  
 123 W. Front St., Oil City, Pa.  
 West Newton, Westmoreland Co., Pa.  
 209 Fayette St., Washington, Pa.  
 Blairsville, Pa.  
 196 N. Main St., Washington, Pa.  
 1008 Water St., Indiana, Pa.  
 317 Wilson Ave., Clairton, Allegheny Co., Pa.  
 217 S. Seventh St., Indiana, Pa.  
 Rochester Mills, Indiana, Pa.  
 256 Church St., Indiana, Pa.

FRESHMEN

Abercrombie, Hazel  
 Allison, Joe  
 Avey, Clarence  
 Barron, Ruth  
 Betty, Lola  
 Bittorf, William H.  
 Boner, Joseph Albert  
 Bortz, Edith E.  
 Bothell, Levenia  
 Busyager, Annetta  
 Conrath, Virginia  
 Cunningham, Chas. B.  
 Dixon, Nelle  
 Dodson, George  
 Dodson, Gertrude M.  
 Edwards, Jesse  
 Frederick, Mary  
 Freedline, W. C.  
 George, Helen  
 Gilliland, Phyllis  
 Gillespie, Helen McClure  
 Grimes, Winifred  
 Grow, Delos D.

4152 Stanley, Hazelwood, Pa.  
 Homer City, Indiana Co., Pa.  
 Indiana, Pa.  
 Blacklick, Indiana Co., Pa.  
 138 S. Eleventh St., Indiana, Pa.  
 Vintondale, Cambria Co., Pa.  
 318 Grant St., Franklin, Pa.  
 Apollo, Westmoreland Co., Pa.  
 R. F. D. No. 5, Indiana, Pa.  
 R. F. D. No. 1, Jeannette, Pa.  
 1025 W. Philadelphia St., Indiana, Pa.  
 26 S. Mt. Vernon Ave., Uniontown, Pa.  
 20 Moody St., Braddock, Pa.  
 116 E. Philadelphia St., Indiana, Pa.  
 Sm-ksburg, Indiana Co., Pa.  
 Beisano, Cambria Co., Pa.  
 R. F. D. No. 1, Parnassus, Westmoreland Co., Pa.  
 Dayton, Jefferson Co., Pa.  
 Girty, Armstrong Co., Pa.  
 964 McAnulty Ave., Pitts-ain, Pa.  
 533 School St., Indiana, Pa.  
 Durand, Shawassee Co., Mich.  
 Brush Valley, Indiana Co., Pa.

Normal School Registry—Continued

Grube, Bertlia E. Punxsutawney, Pa.  
 Hall, Blanche R. F. D. No. 1, Shelocta, Indiana Co., Pa.  
 Hamilton, Robert D. N. Sixth St., Indiana, Pa.  
 Hartill, Elsie 713 Clark St., Johnstown, Pa.  
 Hicks, William 472 D. Seventh St., Indiana, Pa.  
 Hill David D. 58 E. Church St., Indiana, Pa.  
 Hill, Faye 302 S. Eleventh St., Indiana, Pa.  
 Hill, Margaret Elizabeth Leechburg, Westmoreland Co., Pa.  
 Himler, Jr., Alex R. F. D. No. 1, Derry, Pa.  
 Honser, Mildred Pennsylvania Furnace, Center Co., Pa.  
 Humenik, Mary M. 319 Fourth Ave., Homestead, Pa.  
 James, Helen J. R. F. D. No. 1, Fair Haven, Allegheny Co., Pa.  
 Knuss, Mary Louise 2600 Stewart St., McKeesport, Pa.  
 Kyler, Gerald C. Mapleton Depot, Huntingdon Co., Pa.  
 Lafferty, Sarah E. 228 Lobinger Ave., Braedlock, Pa.  
 Lewis, Hazel 237 N. Fourth St., Indiana, Pa.  
 Lingenfelter, Rose East Freedom, Blair Co., Pa.  
 Long, Lena E. Saltsburg, Indiana Co., Pa.  
 Long, Rebecca Indiana, Pa.  
 Mabon, Glenn Indiana, Pa.  
 May, Mildred 1118 King Ave., East Liberty, Pa.  
 McKesell, Paul Coral, Indiana Co., Pa.  
 Mitchell, Emuly New Washington, Clearfield Co., Pa.  
 Park, Meade Indiana, Pa.  
 Parks, Ward 1150 Grant St., Indiana, Pa.  
 Payne, Ella 412 E. Main St., Susquehanna, Susquehanna Co., Pa.  
 Plunkett, Martha Houston, Washington Co., Pa.  
 Repsher, Victoria Rural Valley, Armstrong Co., Pa.  
 Rhodes, Margaret V. Earnest, Indiana Co., Pa.  
 Rossoname, Eva C. Smiths Ferry, Beaver Co., Pa.  
 Rupert, Kathryn R. F. D. No. Fair Haven, Allegheny Co., Pa.  
 Shirun, Carolyn 404 Pennsylvania Ave., Irwin, Pa.  
 Skimer, Minnie L. 302 S. Eleventh St., Indiana, Pa.  
 Sloan, Anna The Argyle Apartment, 308, Washington, D. C.  
 Small, Edith 112 Broad St., Hollidaysburg, Pa.  
 St. Clair, Lyle P. 935 Philadelphia St., Indiana, Pa.  
 Sweeney, Alexander Leechburg, Westmoreland Co., Pa.  
 Tarr, Helen 54 Venango St., Westmont, Johnstown, Pa.  
 Thayer, P. L. Humbert, Somerset Co., Pa.  
 Tappery, Lucinda Maria 630 Philadelphia St., Indiana, Pa.  
 Wagner, Wilda New Florence, Westmoreland Co., Pa.  
 Wallace, Leslie Blacklick, Indiana Co., Pa.  
 Ward, Mildred J. Josephine, Indiana Co., Pa.  
 Wynn, Ethel B. 7228 Monticello St., Pittsburgh, Pa.  
 Zeigler, Clara M. R. F. D. No. 6, Butler, Pa.

SUB-FRESHMEN

Altaffer, Mary . . . . . 338 Broad St., Sewickley, Pa.  
 Ash, John . . . . . Friedens, Somerset Co., Pa.  
 Bealafeld, Flora . . . . . 630 Front St., Verona, Pa.  
 Berkeley, Clay . . . . . R. D. F. No. 3, Indiana, Pa.  
 Brady, Daisy L. . . . . 716 Locust St., Indiana, Pa.  
 Buckley, Vivian . . . . . 165 Frothingham Ave., Jeannette, Pa.  
 Colkitt, Twila . . . . . Shelocta, Indiana Co., Pa.  
 Curry, Olive . . . . . R. F. D. No. 3, Punxsutawney, Pa.  
 Findley, Carl . . . . . Cramer, Indiana Co., Pa.  
 Fleck, Vern . . . . . Tyrone, Pa.  
 Forest, Agnes C. . . . . Maple St., South Fork, Pa.  
 Fritz, Margaret . . . . . Homer City, Indiana Co., Pa.  
 Hill, Blanche . . . . . Indiana, Pa.  
 Murray, Marion . . . . . Leontes Mills, Clearfield Co., Pa.  
 Rice, Mildred P. . . . . New Freeport, Greene Co., Pa.  
 Robinson, Margaret B. . . . . R. F. D. No. 1, Parkwood, Indiana Co., Pa.  
 Slack, E. M. . . . . Dayton, Jefferson Co., Pa.  
 Smelds, Mary H. . . . . Homer City, Indiana Co., Pa.  
 Stewart, Floyd W. . . . . Blarsville, Indiana Co., Pa.  
 Swift, Osa . . . . . 405 N. Brady St., Blarsville, Pa.  
 Trumble, James . . . . . 1555 Fifteenth St., Tyrone, Pa.  
 Trumble, Lois Mitchell . . . . . 1117 Maple St., Indiana, Pa.  
 Trumble, Marietta . . . . . 1141 Bald Eagle Ave., Tyrone, Pa.  
 Wolfson, Bernice H. . . . . 802 Wayne Ave., Indiana, Pa.

Chaysburg, Blair Co., Pa.  
 New Maysville, Jefferson Co., Pa.  
 New Bethlehem, Clarion Co., Pa.  
 Calzadade Jesus del Monte 366, Habana, Cuba  
 . . . . . Indiana, Pa.  
 . . . . . Ligonier, Pa.  
 . . . . . Washington, St. Indiana, Pa.  
 112 Terrace St., McDonald, Pa.  
 640 Locust St., Indiana, Pa.  
 Smithton, Westmoreland Co., Pa.  
 116 Campbell St., Blarsville, Pa.  
 Sagua la Grande, Cuba  
 309 N. Morrow St., Blarsville, Pa.  
 309 N. Morrow St., Blarsville, Pa.  
 Hailwood, Indiana Co., Pa.  
 56 S. Third St., Indiana, Pa.  
 Gipsy, Indiana Co., Pa.  
 1115 Sheffield St., N. S., Pittsburgh, Pa.  
 25 Franklin St., Corry, Pa.  
 84 Warren St., N. S., Pittsburgh, Pa.  
 802 Madel St., Indiana, Pa.  
 1715 Belapdo Habana, Cuba  
 R. F. D. No. 4, Indiana, Pa.  
 Marion-Center, Indiana Co., Pa.  
 Sagamore, Armstrong Co., Pa.  
 432 E. Philadelphia St., Indiana, Pa.  
 R. F. D. No. 1, Cannonsburg, Pa.  
 Valier, Jefferson Co., Pa.  
 Patton, Cambria Co., Pa.  
 559 Philadelphia St., Pa.  
 557 School St., Indiana, Pa.  
 Bolivar, Westmoreland Co., Pa.  
 R. F. D. No. 2, Clymer, Indiana Co., Pa.  
 Santa Ana 44, Moca, Dominican Republic  
 Hastings, Cambria Co., Pa.  
 Seward, Indiana Co., Pa.  
 992 Oakland Ave., Indiana, Pa.  
 Newport, Westmoreland Co., Pa.  
 Clymer, Indiana Co., Pa.  
 Osterburg, Bedford Co., Pa.  
 Cowansville, Indiana Co., Pa.  
 1179 Philadelphia St., Indiana, Pa.  
 Brownsville Road, Fair Haven, Allegheny Co., Pa.  
 1035 Philadelphia St., Indiana, Pa.  
 Fulton, N. Y.  
 Homer City, Indiana, Pa.  
 Rochester Mills, Indiana, Pa.  
 Dixonville, Indiana Co., Pa.  
 1600 Brownsville Road, Mt. Oliver Station, Pa.  
 Salvado Herrera 77, Sagua la Grande, Cuba  
 1320 W. Philadelphia St., Indiana, Pa.  
 355 Philadelphia St., Indiana, Pa.  
 1034 Church St., Indiana, Pa.  
 Indiana, Pa.  
 102 Banard St., State College, Pa.  
 Homer City, Indiana, Pa.  
 378 E. Philadelphia St., Indiana, Pa.  
 Bayon, Espana  
 1202 School St., Indiana, Pa.  
 Marion Center, Indiana Co., Pa.  
 Fairhance, Fayette Co., Pa.  
 716 Laurel St., Phillipsburg, Pa.  
 Homer City, Indiana Co., Pa.  
 Homer City, Indiana Co., Pa.  
 1500 Philadelphia St., Indiana, Pa.  
 R. F. D. No. 4, New Florence, Pa.  
 Sherborn, Mass.  
 McKees Rocks, Pa.  
 Yatesboro, Armstrong Co., Pa.  
 1057 Philadelphia St., Indiana, Pa.  
 Accident, Garrett Co., Md.  
 Ebensburg, Pa.  
 406 S. Eleventh St., Indiana, Pa.  
 112 Beolon, Sagua la Grande, Cuba  
 W. Oak St., Indiana, Pa.  
 Market St., Karthaus, Clearfield, Co., Pa.  
 210 Cooper Ave., Johnstown, Pa.  
 1257 W. Philadelphia St., Indiana, Pa.  
 Walston, Jefferson Co., Pa.  
 Indiana, Pa.  
 Indiana, Pa.

COMMERCIAL STUDENTS

Allison, Claude . . . . . 263 S. Sixth St., Indiana, Pa.  
 Banks, Clinton D. . . . . Chambersville, Indiana Co., Pa.  
 Bath, Clyde . . . . . 512 S. Seventh St., Indiana, Pa.  
 Benzoyra, Juan . . . . . Independencia 52, Box 37, Isabela de Sagua, Cuba  
 Bien, M. delme B. . . . . 572 Hubert St., Pittsburgh, Pa.  
 Benson, James . . . . . Dumlo, Cambria Co., Pa.  
 Brickley, Sam . . . . . 1145 Grant St., Indiana, Pa.  
 Brown, Buella . . . . . Indiana, Pa.

## Normal School Registry - Continued

Shorts, Bruce	Yatesboro, Armstrong Co., Pa.	Oldham, Frederick W.	Lattin, C. Indiana Co., Pa.
Smith, Wilbur	164 S. Liberty St., Blairsville, Pa.	Parnell, Gilbert	218 North St., Indiana Pa.
Speicher, Sheldon	1250 Washington St., Indiana, Pa.	Patterson, Don R.	736 Church St., Indiana, Pa.
Stang, Rose	Oliver St., Indiana, Pa.	Peterson, Lyda McCann	1106 Arch St., N. S. Pittsburgh, Pa.
St. Clair, Robert	965 Philadelphia St., Indiana, Pa.	Petler, Jacob	Eight St. and Ninth Ave., Beaver Falls, Pa.
St. Thomas, Radolph R.	26 Hacker St., Worcester, Mass.	Phillips, William	Homer City, Indiana Co., Pa.
Stewart, William	824 Grant St., Indiana, Pa.	Pites, Fred	Rensselaer, Indiana
Stitt, Mrs. Mabel	316 S. Seventh St., Indiana, Pa.	Ritche, De Vere	102 S. Fifth St., Indiana Pa.
Stuff, Lillian	Inler, Bedford Co., Pa.	Scarry, Michael	220 Patterson Ave., Duquesne, Pa.
Sutton, J. Charles	Robinson, Indiana Co., Pa.	Secrist, Walter	52 Sixth St., Indiana Pa.
Viteri, Humberto	Bolivar, Bahia de Caraquez, Ecuador	Siemon, M. O.	Trauger, Westmoreland Co. Pa.
Walker, Clair F.	552 Locust St., Indiana, Pa.	Simpson, Harold E.	831 Church St., Indiana Pa.
Way, Howard D.	1031 Philadelphia St., Indiana, Pa.	Slippy, William	Penn Run, Indiana Co. Pa.
Weir, Janet	Sarver, Butler Co., Pa.	Smith, Gertrude	1198 Cheslett St., Pittsburgh Pa.
Weitzel, Fred J.	1008 Water St., Indiana, Pa.	Smith, J. Thoburn	N. Sixth St., Indiana Pa.
Weitzel, L. K.	505 Philadelphia St., Indiana, Pa.	Snyder, Harold	Homer City, Indiana Co. Pa.
Wetach, Henriette	3909 Evergreen Road, N. S., Pittsburgh, Pa.	Steetle, Ross	137 S. Tenth St., Indiana Pa.
Wolf, John B.	403 S. Sixth St., Indiana, Pa.	Stewart, Archie	Penn Run, Indiana Co. Pa.
Wolf, Dorothy E.	Curwensville, Clearfield Co., Pa.	Strobert, Samuel	R. F. D. No. 1, Box 15, Jersey Shore Pa.
Work, Valjean	16 S. Tenth St., Indiana, Pa.	Swift, Walter	405 Brady St., Blairsville Pa.

### COLLEGE PREPARATORY JUNIORS AND BELOW

Alexander, Carey	State College, Pa.	Allison, Nellie	717 W. Monongah St., Punxsutawney Pa.
Anderson, J. Russell	Homer City, Indiana Co., Pa.	Anspach, Evelyn G.	1306 Eighteenth Ave., Altoona Pa.
Blitz, Samuel	511 Water St., Indiana, Pa.	Burkholder, Anna E.	Hummelstown, Dauphin Co., Pa.
Campbell, Fred H.	513 Station St., McDonald, Pa.	Burrie, Gwendolyn	Chalk Hill, Fayette Co., Pa.
Carson, Robert M.	R. F. D., Indiana, Pa.	Bankey, Wilda	Parnassus Pa.
Clark, Fred D.	Colver, Cambria Co., Pa.	Haworth, Ruth	33 Grant Ave., Bellevue Pa.
Cole, William E.	716 N. Negley Ave., Pittsburgh, Pa.	Haymaker, Hilda	Warrensburg, Mo.
Couser, Eleanor J.	R. F. D. No. 3, Box 14-B, Homer City, Pa.	Lambour, Carmie	Nicktown, Cambria Co. Pa.
Cramer, Paul	Cramer, Indiana Co., Pa.	Lowrier, Margaret	Indiana Pa.
Creighton, Bert H.	119 Second St., Pitscain, Pa.	McCartney, Anna M.	Indiana Pa.
Daugherty, James	373 Locust St., Indiana, Pa.	Miller, Dorothy S.	Bellevue Pa.
Davis, Harry E.	Ebensburg, Pa.	Muir, Leah J.	Warren, Warren Co., Pa.
Davis, Merle	110 Beacon Ave., Johnstown, Pa.	Myers, Esther	Franklin, Venango Co., Pa.
Dell, Homer W.	Mapleton Depot, Huntingdon Co., Pa.	Raouin, Rose	Holtwood, Indiana Co. Pa.
Diell, Raymond	Graetton, Indiana Co., Pa.	Snarbaugh, Mildred	Carrolltown, Cambria Co. Pa.
Edmond, Frederick A.	Seward, Pa.	Smart, Hazel	Pittsburgh Pa.
Elliott, Alex. S.	Armagh, Indiana Co., Pa.	Smith, Florence	Latrobe Pa.
Eppley, Fred	Indiana, Pa.	Speedy, Frances R.	Indiana Pa.
Eskovitz, Matthew	Heswood, Indiana Co., Pa.	Stott, Viola G.	Philburg Pa.
Ewing, Amelia F.	1506 Thirteenth St., Altoona, Pa.	Swenk, Norris F.	Barnesboro, Cambria Co. Pa.
Finley, Alice A.	Homer City, Indiana Co., Pa.	Walker, Marguerite	Somerset Pa.
Fisher, Mary J.	Hartrey St., Springdale, Pa.	Widdowson, Velma C.	Clymer, Indiana Co. Pa.
Fleming, Elizabeth	Cambria Ave., Windber, Pa.	Clark, Leah	Coudersport, Potter Co. Pa.
Fletcher, Howard W.	Hay Ave., and Valley Pide, Johnstown, Pa.	Filer, Elizabeth M.	482 E. State St., Sharon Pa.
Flickinger, Lisle	Homer City, Indiana Co., Pa.	Hayes, Rachel	Byrnesdale, Elk Co. Pa.
Foster, M. Helen	State College, Pa.	Helling, Magdalene	Martins Ferry, Ohio
Frick, Floyd	Washington St., Indiana, Pa.	Joseph, Winifred	Nettleton, Cambria Co. Pa.
Frick, Walter	Washington St., Indiana, Pa.	Lo-kard, Twila	Indiana Pa.
Froelich, Martha	Homer City, Indiana Co., Pa.	Mannerburg, Signa	Glenn Campbell, Indiana Co. Pa.
Gano, Gila	Woodlawn, Pa.	Miller, Chester J.	Altoona Pa.
Gile, Kerby Rex	Bryn Maur, Pa.	Neely, Mary	Butler Pa.
Gonzalez, Jose	Santiago, Cuba	Sedlak, Mary	Braddock Pa.
Gromley, Dan W.	Lovejoy, Pa.	Scholl, Florence M.	Middletown Pa.
Harrick, Joseph	Valier, Pa.	<p style="text-align: center;"><b>PUBLIC SCHOOL MUSIC COURSE</b></p>	
Hartsack, Marjorie	250 S. Seventh St., Indiana, Pa.	Condersport, Potter Co. Pa.	
Hawthorne, Paal	Nueva Gerona, Isle of Pines, Cuba	482 E. State St., Sharon Pa.	
Hills, Lee	524 S. Second St., Clearfield, Pa.	Byrnesdale, Elk Co. Pa.	
Holland, Lawrence L.	901 Main St., Wellsville, Ohio	Martins Ferry, Ohio	
Ishler, John	State College, Pa.	Nettleton, Cambria Co. Pa.	
Jack, Alexander	St. Benedict, Cambria Co., Pa.	Indiana Pa.	
Johovics, Frank	49 Ontario St., N. S., Pittsburgh, Pa.	Glenn Campbell, Indiana Co. Pa.	
Jones, George William	Spangler, Cambria Co., Pa.	Altoona Pa.	
Jupiter, Roy D.	Nettleton, Cambria Co., Pa.	Butler Pa.	
Kelly, Harry	326 Tenth St., Wellsville, Ohio	Braddock Pa.	
Kimmell, Lee	Shelcta, Pa.	Middletown Pa.	
Kusner, Harry	Patton, Cambria Co., Pa.		
Lambing, J. S.	Home, Indiana Co., Pa.		
Leutz, Bert	229 Lesergood St., Johnstown, Pa.		
Lias, Joe	Clymer, Indiana Co., Pa.		
Lockard, Don	917 Church St., Indiana, Pa.		
Lohr, Lester	R. F. D. No. 1, Boswell, Somerset Co., Pa.		
Lytle, Irvin Ross	State College, Pa.		
Malley, Harry T.	Yonkon, Westmoreland Co., Pa.		
McNelis, James	Indiana, Pa.		
Michaels, Miriam	Fort Smith, Ark.		
Miller, John H.	R. F. D. No. 1, Blairsville, Pa.		
Monero, Mario	Gral Lapez No. 0, Santo Domingo, Dominican Republic		
Nichol, Dwight A.	R. F. D. No. 2, Indiana, Pa.		
Nix, Marjorie	Homer City, Indiana Co., Pa.		

### SPECIAL MUSIC STUDENTS

Allison, Louisa G.	227 Spring St., Greensburg, Pa.
Barker, Cora R.	St. Marys, Elk Co. Pa.
Barfoot, Lillian	Alum Bank, Pa.
Baumbach, Marion F.	Indiana Pa.
Becken, Clara Louise	Park Ridge, Ill.
Bevan, Lillian R.	M. Keessport, Pa.
Bilger, Nellie	Tyrone Pa.
Blavney, Lucille	West Alexandria, Washington Co., Pa.
Bort, Florence T.	Ap. II, Pa.
Bowen, C. Gladys	Marshall, Pa.
Bransford, Mary F.	6625 Watt Ave., Ben Avon, Pa.
Bretch, Fredenica	Pittsburgh, Pa.

## Normal School Registry—Continued

Brikeley, Wilmer	Edensburg, Pa.	McNitt, Mary C.	Indiana, Pa.
Brody, Fannie	Indiana, Pa.	Miller, Bessie A.	Indiana, Pa.
Byers, Kathryn	Indiana, Pa.	Miller, Josephine	Clymer, Pa.
Campbell, Essington	Altoona, Pa.	Miller, Louise	Clymer, Pa.
Campbell, Fed H.	McDonald, Pa.	Miller, Madeline	Suttonville, Pa.
Campbell, J. E.	Indiana, Pa.	Miller, Nellie M.	Indiana, Pa.
Carnahan, Marie Shields	Marion Center, Pa.	Moore, Robert	Indiana, Pa.
Carson, Mary E.	Saltsburg, Pa.	Morrow, Ethel L.	Valencia, Pa.
Carson, Thomas H.	Indiana, Pa.	Mushower, Jane	Indiana, Pa.
Clark, Gertrude H.	Pittsburgh, Pa.	Myers, Sara	Indiana, Pa.
Clawson, Carolyn	Indiana, Pa.	Neal, Ruby E.	McIntyre, Pa.
Colburn, Mrs. R. D.	Indiana, Pa.	Orgun, Mrs. W. P.	Indiana, Pa.
Coon, Florence	Clymer, Pa.	Orr, Kathleen	Indiana, Pa.
Crawford, Harry	Indiana, Pa.	Osmun, Mrs. E. C.	Indiana, Pa.
Dearolph, Mildred	Clymer, Pa.	Otto, Edward	Johnstown, Pa.
Dickson, Mary I.	Bradlock, Pa.	Otto, Dorothea E.	Johnstown, Pa.
Dickson, Nellie F.	Bradlock, Pa.	Overdorff, Melvina	Johnstown, Pa.
DuBarry, Juliette	Pittsburgh, Pa.	Patterson, Elizabeth	Imperial, Pa.
Dunsmore, Sara	Clymer, Pa.	Paye, Ella C.	Susquehanna, Pa.
Earhart, Lois	Indiana, Pa.	Paye, Leah, K.	Susquehanna, Pa.
Ellis, Mrs. Elmer	Indiana, Pa.	Portser, Gertrude	Saltsburg, Pa.
Ellis, Lomer	Butler, Pa.	Pounds, Eugene	Indiana, Pa.
Emmerson, Kathryn	Pittsburgh, Pa.	Rhodes, Margaret	Earnest, Pa.
Eppley, Gertrude E.	Indiana, Pa.	Rice, Mildred	New Freeport, Pa.
Estep, Burdine	Indiana, Pa.	Roberts, Owen D.	Marion Center, Pa.
Evens, Mary E.	Pittsburgh, Pa.	Roof, Teresa	Indiana, Pa.
Fee, Bernice	Indiana, Pa.	Rossonne, Eva	Smith's Ferry, Pa.
Fiscus, Madelaine	Indiana, Pa.	Salsgiver, Mary	Indiana, Pa.
Fleming, Elizabeth	Windber, Pa.	Seavey, Sarah J.	Sharpsburg, Pa.
Foster, Helen F.	State College, Pa.	Shaulis, Frederick	Indiana, Pa.
Froelich, Kathryn	Eskota, N. C.	Shelata, Martin	Walston, Pa.
Frye, Bertha	Indiana, Pa.	Shields, Marie	Blairsville, Pa.
Frye, Myra	Indiana, Pa.	Shuster, Fula	Jeannette, Pa.
Gates, Ruth	Indiana, Pa.	Simpson, Anna C.	Indiana, Pa.
George, Helen	Indiana, Pa.	Simpson, H. E.	Indiana, Pa.
George, Nellie M.	Shelota, Pa.	Sims, Diantha	Little Falls, Minn.
Gibson, J. Wilbur	Creekside, Pa.	Sloan, Anna	Washington, D. C.
Gibson, Susan C.	Indiana, Pa.	Smith, Imogene	Pittsburgh, Pa.
Gillespi, Fletta I.	Pittsairn, Pa.	Stader, Rebecca E.	Freeport, Pa.
Grant, Loretta Louise	Indiana, Pa.	Stewart, Emma S.	Indiana, Pa.
Greer, Marie	Indiana, Pa.	Stuebel, Boyd	Indiana, Pa.
Grimes, Winifred	Durand, Mich.	Stuebel, Russell	Indiana, Pa.
Hamilton, Nancy B.	Parnassus, Pa.	Travis, Linda	Pittsairn, Pa.
Hamilton, Ruth F.	Akron, Ohio	Talbot, Ralph L.	Indiana, Pa.
Harvey, Esther M.	Patton, Pa.	Thompson, Margaret	Blairsville, Pa.
Hawkins, Nonetta	Waynesburg, Pa.	Walker, Dorsey L.	Indiana, Pa.
Hileman, Hazel	Indiana, Pa.	West, Alice M.	Johnstown, Pa.
Hine, Clara	Saltsburg, Pa.	Wettach, Henriette	Pittsburgh, Pa.
Holland, L. L.	Wellsville, Ohio	Weir, Janet	Sarver, Pa.
Hoover, Helen E.	New Florence, Pa.	Wetzel, Will S.	Marion Center, Pa.
Houck, Logan L.	Indiana, Pa.	Wilson, Jane P.	Princeton, N. J.
Houck, E. Ruth	Indiana, Pa.	Wiggins, Herbert	Pittsburgh, Pa.
Houck, Lina	Indiana, Pa.	Wilson, Mary A.	Saltsburg, Pa.
Houser, Mildred	Pennsylvania Furnace, Pa.	Winton, Dorothy	Indiana, Pa.
Hunter, Beatrice J.	Farrell, Pa.	Wolf, Dorothy E.	Curwensville, Pa.
Jamison, Mary	Martins Ferry, Ohio	Wood, Mary E.	Valencia, Pa.
Jones, Ruth	Indiana, Pa.	Woodward, Charles M.	Indiana, Pa.
Kemp, Esther	Crafton, Pa.	Woodward, Mrs. Clyde	Indiana, Pa.
King, John T.	Indiana, Pa.	Zahorchak, Rudolph	Tarr, Pa.
Klages, Henrietta	Pittsburgh, Pa.		
Kline, Lucille	New Kensington, Pa.		
Kok, Lorna G.	Export, Pa.	Butler, Henrietta	3012 Sixth Ave., Altoona, Pa.
Knaiss, Mary Louise	McKeesport, Pa.	Ellis, Lomie	310 E. Clay St., Butler, Pa.
Lambert, Margaret	Stoystown, Pa.	Elder, Edna	1048 Churen St., Indiana, Pa.
LaRoche, Joseph	Indiana, Pa.	Faulhaber, Edna	110 East St., Pittsburgh, Pa.
Leydic, Charlotte	Indiana, Pa.	Ferguson, Clara	305 South Ave., Wilkinsburg, Pa.
Liggett, Mrs. W. N.	Indiana, Pa.	Flannigan, Felitia	Sternor St., Confluence, Somerset Co., Pa.
Lingenfelter, Rose	Indiana, Pa.	Flynn, Alma	301 E. Lincoln Ave., New Castle, Pa.
Logan, Helen G.	East Freedom, Pa.	Kohler, Ellen	Fifth and Michigan Ave., Glassport, Pa.
Logan, Martha L.	Indiana, Pa.	Marshall, Jane	86 Ingram Ave., Ingram, Pa.
Long, Berna	Logansport, Pa.	Martin, Helen	Fairfield St., Ligonier, Pa.
Lowry, Martha E.	Cokeville, Pa.	Myers, Laura	618 Philadelphia St., Indiana, Pa.
Lydic, Hazel	Indiana, Pa.	Shipley, Hazel	512 Cowisin St., McKeesport, Pa.
Lytle, Mary A.	State College, Pa.	Weston, Eleanor	512 Cowisin St., McKeesport, Pa.
Maack, Edith	Huff, Pa.		512 Cowisin St., McKeesport, Pa.
Malley, Grace P.	Yonkon, Pa.		512 Cowisin St., McKeesport, Pa.
Mauk, Nell	East Freedom, Pa.	Butler, Henrietta	512 Cowisin St., McKeesport, Pa.
McCain, Annetta	Indiana, Pa.	Ellis, Lomie	512 Cowisin St., McKeesport, Pa.
McCoy, Elsie	Indiana, Pa.	Elder, Edna	512 Cowisin St., McKeesport, Pa.
McGraw, Gertrude	Hesleyville, Pa.	Faulhaber, Edna	512 Cowisin St., McKeesport, Pa.
McLain, Arminia M.	East Liverpool, Ohio	Ferguson, Clara	512 Cowisin St., McKeesport, Pa.

### STUDENTS IN DOMESTIC SCIENCE COURSE

3012 Sixth Ave., Altoona, Pa.
310 E. Clay St., Butler, Pa.
1048 Churen St., Indiana, Pa.
110 East St., Pittsburgh, Pa.
305 South Ave., Wilkinsburg, Pa.
Sternor St., Confluence, Somerset Co., Pa.
301 E. Lincoln Ave., New Castle, Pa.
Fifth and Michigan Ave., Glassport, Pa.
86 Ingram Ave., Ingram, Pa.
Fairfield St., Ligonier, Pa.
618 Philadelphia St., Indiana, Pa.
512 Cowisin St., McKeesport, Pa.
512 Cowisin St., McKeesport, Pa.
512 Cowisin St., McKeesport, Pa.

### STUDENTS IN ART COURSES

R. F. D. No. 3, Box 4-B, Homer City, Pa.
2318 East Avenue, Erie, Pa.
108 Bissell Ave., Oil City, Pa.
40 W. Burrell St., Blairsville, Pa.
73 Stockton Ave., Princeton, N. J.

## Normal School Registry Continued

### SPECIAL STUDENTS

Acker, Lena  
 Ackerson, John  
 Allison, Louisa  
 Anderson, Olive  
 Ankenny, Grace  
 Barfoot, Lillian  
 Barkley, Margaret  
 Becken, Clara Louise  
 Benner, Herman  
 Byers, Leonore N.  
 Byers, Lottie  
 Campbell, Martha  
 Christy, Edna Blanche  
 Culbertson, Ruth  
 Cunningham, Boyd  
 Cunningham, Margaret  
 Davis, Stanton L.  
 Dunchack, Andrew  
 Earhart, Nancy Willhuma  
 Flowers, Edythe B.  
 Fowler, Matt S.  
 Francis, Homer  
 Freehling, Wilmer  
 George, Nellie  
 Gile, Carlos R. D.  
 Gillespie, Freda  
 Goutley, J. Elliott  
 Franz, Marie C.  
 Hamilton, Marthaena  
 Hamilton, Ruth F.  
 Hankey, Wilda I.  
 Henry, Esther  
 Henry, Mary E.  
 Henry, Ruby  
 Hillegass, Edna  
 Horner, Thelma  
 Hull, Erma  
 Hull, Kathryn  
 Johnson, Chas.

Inler, Bedford Co., Pa.  
 1018 W. Church St., Indiana, Pa.  
 227 Spring St., Greensburg, Pa.  
 Summerville, Jefferson Co., Pa.  
 Franklin, Venango Co., Pa.  
 Alum Bank, Bedford Co., Pa.  
 Dilltown, Indiana Co., Pa.  
 37 Park Ave., Park Ridge, Ill.  
 McAlisterville, Juniata Co., Pa.  
 Marion Center, Indiana Co., Pa.  
 Indiana, Pa.  
 McGees Mills, Clearfield Co., Pa.  
 Export, Westmoreland Co., Pa.  
 132 Vine St., Kittanning, Pa.  
 R. F. D. No. 2, Livermore, Indiana Co., Pa.  
 Washington St., Freeport, Armstrong Co., Pa.  
 Ebensburg, Pa.  
 Spangler, Cambria Co., Pa.  
 Saltsburg, Indiana Co., Pa.  
 1115 Sheffield St., Pittsburgh, Pa.  
 Foxburg, Clarion Co., Pa.  
 West Finley, Washington Co., Pa.  
 Cabot, Butler Co., Pa.  
 Shelota, Indiana Co., Pa.  
 Bryn Maur, Montgomery Co., Pa.  
 Pitscan, Pa.  
 Frostburg, Jefferson Co., Pa.  
 450 Montview Ave., Wilkensburg, Pa.  
 R. F. D. No. 1, Home, Indiana Co., Pa.  
 756 E. Market St., Akron, Ohio  
 Fifth Ave., Parnassus, Westmoreland Co., Pa.  
 R. F. D. No. 2, Clymer, Indiana, Co. Pa.  
 R. F. D. No. 1, Livermore, Indiana Co., Pa.  
 R. F. D. No. 1, Livermore, Indiana Co., Pa.  
 Point, Bedford Co., Pa.  
 East First St., Bellwood, Blair Co., Pa.  
 Osterburg, Bedford Co., Pa.  
 Tyrone, Pa.  
 Mahaffey, Clearfield Co., Pa.

Koffer, Walter  
 Koch, Lorna  
 Layton, Zora  
 Lewis, M. Kinley  
 LeVine, Florence  
 Logan, Martha I.  
 Lohr, Florence Myrtle  
 Losh, M. Isabel  
 McDowell, Almer  
 McHenry, Ear  
 McHugh, Agnes  
 Millholland, Jean  
 Orndoff, Edna  
 Orndoff, Essie  
 Orndoff, Nora Lee  
 Otto, Edward  
 Patton, Ione  
 Rabston, Mabel Iva  
 Remaley, Ethel C.  
 Rock, Nelle  
 Scholl, Florence M.  
 Seavey, Sarah  
 Shields, Marie  
 Shoop, La Rea  
 Smith, Imogene  
 Smith, Mary Elizabeth  
 Smith, Linnie  
 Smith, Ruby  
 Sourwine, Zelta  
 Stewart, Mary Elizabeth  
 Streams, Mary  
 Taylor, Reon  
 Walker, John E.  
 Wetzel, Lulu  
 Wilson, Jane  
 Wiseman, Marian Agnes  
 Wohler, Nola Marie  
 Wolf, George D.  
 Wood, Mary Ellen  
 Work, Mary Elizabeth

R. F. D. No. 1, Luemas, Westmoreland Co., Pa.  
 Export, Westmoreland Co., Pa.  
 Indiana, Pa.  
 Homer Ct., Indiana Co., Pa.  
 598 Water St., Indiana, Pa.  
 Loganport, Armstrong Co., Pa.  
 R. F. D. No. 1, Boswell Somerset Co., Pa.  
 Cherry Tree, Pa.  
 R. F. D. No. 1, Bolivar, Westmoreland Co., Pa.  
 Indiana, Pa.  
 Tyrone, Pa.  
 1133 Merrick Ave., Pittsburgh, Pa.  
 Rogersville, Green Co., Pa.  
 Rogersville, Green Co., Pa.  
 Harveys, Green Co., Pa.  
 Southmont Ave., Johnstown Pa.  
 Mosgrove, Armstrong Co., Pa.  
 Apollo, Westmoreland Co., Pa.  
 Export, Westmoreland Co., Pa.  
 S. Hollburg, Bedford Co., Pa.  
 Middletown, Dauphin Co., Pa.  
 1923 Middle St., Sharsburg, Pa.  
 Church St., Indiana, Pa.  
 Leesburg, Armstrong Co., Pa.  
 1198 Chestnut St., Pittsburgh, Pa.  
 Clymer, Indiana Co., Pa.  
 Gipsy, Indiana Co., Pa.  
 Garman, Indiana Co., Pa.  
 Creek-side, Indiana Co., Pa.  
 R. F. D. No. 1, Parnassus, Pa.  
 Homer City, Indiana Co., Pa.  
 New Paris, Bedford Co., Pa.  
 Home, Indiana Co., Pa.  
 McGees Mills, Indiana Co., Pa.  
 73 Stockton, Princeton, N. J.  
 1507 Dennistan Ave., East Liberty, Pa.  
 Indiana, Pa.  
 Home, Indiana Co., Pa.  
 R. F. D. No. 1, Valencia, Butler Co., Pa.  
 Glenn Campbell, Indiana Co., Pa.

## Model School Registry

### Ninth Grade

Alderfer, Carolyn  
 Beatty, Reed  
 Brickell, Imogene  
 Caldwell, Amy  
 Cossell, Daisy  
 Fleming, Helen  
 Gibson, S. C.  
 Hauxhurst, Dorothy  
 Jobe, Margaret Jean  
 Little, Blanche  
 Long, James Nixon  
 Pfordt, Nancy  
 Shaeffer, Harry Austin  
 Shaffer, Grace  
 Smith, Frances  
 Taylor, Helen  
 Truitt, Harry  
 Wallace, James

Hauxhurst, Howard K.  
 Houston, John  
 Johnson, Stanley Earl  
 Langham, Elizabeth  
 McGregor, Paul S.  
 Morris, Helen K.  
 Ruffner, Helen  
 Shields, Mary E.  
 Shumaker, Cresswell S.  
 Simpson, Irene  
 Stewart, Jeannette  
 Stuchell, Russell  
 Wallace, Theodore  
 Wilson, Robert G.

### Seventh Grade

Alderfer, Daniel Dean  
 Anderson, Grace Leota  
 Bowman, Richard W.  
 Cardamone, Joseph  
 Clark, Archie Carlyle  
 Cochrane, Myrthna E.  
 Cochrane, George E.  
 Coleman, Margaret R.  
 Gibson, John H.  
 Grove, Raymond  
 Jamison, Hazel  
 Long, Loyd Clark  
 Earhart, Lois  
 McGahey, Emily  
 McGahey, Sara  
 McHenry, Lois E.  
 Muller, Edward  
 Morris, Robert Lisle  
 Oatman, Martha

### Eighth Grade

Beatty, Alitha Belle  
 Blair, David  
 Brickell, Roxie  
 Carson, Thomas Hill,  
 Carson, Thos. Hill, Jr.  
 Couser, John S.  
 Dickey, Margaret  
 Earhart, Lois  
 Ellenberger, Margaret  
 Garec, Martha  
 Garson, Chas. L., Jr.  
 Guthrie, Abigail Alden  
 Hamilton, David, J.

Pfordt, Laura Marian  
 Pizzica, Frank N.  
 Reisinger, Mary R.  
 Risinger, Joseph  
 Reisinger, William  
 Shea, Anna Elizabeth  
 Simpson, David  
 Simpson, Margaret E.  
 Snyder, Thelma  
 Thompson, Kathryn  
 Truitt, Julia Marie  
 Zener, Kenneth Merle

### Sixth Grade

Bartebaugh, Martha  
 Dickey, Edwin  
 Ellenberger, Mary K.  
 Engle, Mary Jane  
 Fleming, Beatrice  
 Garson, Louise Jean  
 Getty, Helen  
 Greenlee, Herbert  
 Greenlee, Herbert  
 Hauxhurst, Joseph W.  
 Hoover, Wilda E.  
 Howe, Sara Thompson  
 Lingle, Loretta Neff  
 Martin, Edward D.  
 McGahey, Joel N.  
 McGregor, William  
 McHenry, Lois E.  
 Oatman, Anna Arvilla  
 Orr, Kathleen  
 Richards, Esther

Ross, Charlotte  
 Segner, Edward  
 Smith, Thelma  
 Suchell, Boyd  
 Wiggins, Mary  
 Wood, Fank A., Jr.

### Fifth Grade

Anderson, Jenella M.  
 Brickell, Viola  
 Buterbaugh, Murray  
 Clowes, Josephine  
 Getty, Ralph  
 Goodfellow, Edgar A.  
 Harris, Marie  
 Jobe, William Paul  
 Liggett, Beulah  
 Longwill, Nobel  
 Malcolm, Harry  
 Malcolm, Isabella  
 Malcolm, Katherine  
 McComb, William  
 McLain, Martha  
 Morris, Donald Guy  
 Morrison, Mildred G.  
 Morrison, William C.  
 Neff, William  
 Organ, William  
 Richards, John  
 Ross, Alma  
 Shea, Charles Lester  
 Simpson, Alberta P.  
 Stewart, Frank  
 Wood, William Harvey

### Fourth Grade

Banks, William  
 Bartlebaugh, James  
 Beatty, Meredith  
 Blair, Hall  
 Bowman, Harold  
 Carson, Elizabeth  
 Clark, James Arlington  
 Doney, William  
 Douglass, Neal  
 Douglas, Marjorie  
 Eicher, June  
 Ellenberger, Horace  
 Garson, Luzerna  
 Hauxhurst, Alanson  
 Lingle, Gertrude  
 Mack, James, Jr.  
 Malcolm, Gordon  
 McAdoo, Jane  
 Morgan, Rosko  
 Pifer, Bernell  
 Ruddock, William  
 Sanford, May  
 Viteri, Humberto  
 Wilhelm, Esther

Jones, Evelyn  
 Kear, Anna Mildred  
 Malcolm, Donald  
 Malcolm, Douglas  
 Malcolm, Martha  
 Martino, John  
 McGahey, Clair  
 Miller, Clara  
 Pizzica, Daniel  
 Raymond, Clara  
 Sanford, Alice  
 Sanford, Howard  
 Shaffer, Samuel  
 Smuels, Josephine  
 Smith, Ruth  
 Sweeney, Grace  
 Truitt, Donald  
 Truitt, Dorothy  
 Watkins, Marie  
 Williams, Joseph

### Second Grade

Anderson, Lois Viola  
 Beck, Howard  
 Bowman, Ruth  
 Buterbaugh, Dorothy  
 Campbell, Mary Jane  
 Correll, Oliver W.  
 Davis, Helen Louise  
 Davis, Joseph Robert  
 Dunmore, Violet  
 Eicher, Margaret E.  
 Ellenberger, Harold  
 Frampton, Charles C.

### Third Grade

Adams, Irene  
 Cardamone, Antonio  
 Conrath, Harry  
 Cook, Robert  
 Correll, Anna Mae  
 Dennis, Marion  
 Fleming, Eugene

**Model School Registry — Continued**

Frederick, Ruth F.  
Fulton, Wilma R.  
Gates, Leila June  
Getty, Mildred  
Gibson, Gordon  
Hawthurst, Anna M.  
Layton, Herbert L.  
Martin, John  
McComb, Burt in  
McComb, Donald  
McHenry, Jas in

Miller, Harlon V.  
Morris, Paul Karnea  
Overbeck, Harold  
Pifer, Phoebe May  
Pizzica, Rose  
Prothero, Agnes Belone  
Richards, Robert K.  
Sanford, Ruth  
Shaffer, Oren  
Shettler, Frederick  
Stewart, James M.

Wilhelm, Retha  
Wyatt, Lucille  
Zeigler, Charlotte C.

**First Grade**

Armstrong, Helen E.  
Banks, Roseanne  
Clark, Clair  
Correll, Frances A.  
Doney, Frank J.  
Punniire, Nellie

Edwards, Kathleen  
Fisher, Catherine H.  
Fisher, Juliet E.  
Frampton, James M.  
Fulmer, Vera Heugst  
Fulmer, Verna Graham  
Fulton, Harold W.  
Getty, Carl  
Greenlee, Erma Ruth  
Hile, Maurice F., Jr.  
Hileman, H. Gynedale

Longwell, Donald  
Malcolm, Winona  
Martino, Emma  
Martino, Joseph  
McFinchey, Ida  
McGaughey, Wilda M.  
McGregor, Paul  
Miller, George A.  
Monroe, Adie Kyle  
Pifer, Velma Loretta  
Pizzica, Dora  
Prothero, Jean E.

Ray, Olive  
Reisinger, Frederick  
Rezzolla, Evelyn  
Roadarniel, Ethel  
Ross, David Biddle  
Shaffer, Arthur  
Simons, Delos A.  
Snyder, Frances May  
Stewart, Katherine  
Swanger, Christine  
Van Gorder, Wilmont  
Wakefield, Orville

**Summary of Enrollment**

	<b>POST GRADUATES</b>				<b>SUB-FRESHMEN</b>		
Women		6	6	Men		7	
				Women		17	
						<u>24</u>	24
	<b>SENIORS</b>				<b>COMMERCIAL STUDENTS</b>		
Men		18		Men		75	
Women		234		Women		33	
		<u>252</u>	252			<u>108</u>	108
	<b>COMMERCIAL SENIORS</b>				<b>COLLEGE PREPARATORY JUNIORS AND BELOW</b>		
Men		10		Men		75	
Women		16		Women		13	
		<u>26</u>	26			<u>88</u>	88
	<b>MUSIC SENIORS</b>				<b>STUDENTS IN MUSIC COURSES</b>		
Men		1			<b>REGULAR STUDENTS</b>		
Women		3		Women		22	
		<u>4</u>	4			<u>22</u>	22
	<b>COLLEGE PREPARATORY SENIORS</b>				<b>PUBLIC SCHOOL MUSIC COURSE</b>		
Men		1		Men		1	
Women		2		Women		10	
		<u>3</u>	3			<u>11</u>	11
	<b>DOMESTIC SCIENCE SENIORS</b>				<b>SPECIAL MUSIC STUDENTS</b>		
Women		2		Men		25	
		<u>2</u>	2	Women		127	
	<b>SENIORS IN NORMAL ART COURSE</b>					<u>152</u>	152
Women		5			<b>STUDENTS IN DOMESTIC SCIENCE COURSE</b>		
		<u>5</u>	5	Women		13	
	<b>SENIORS IN SPECIAL ART COURSE</b>					<u>13</u>	13
Men		1			<b>STUDENTS IN ART COURSES</b>		
Women		3		Women		5	
		<u>4</u>	4			<u>5</u>	5
	<b>JUNIORS</b>				<b>SPECIAL STUDENTS</b>		
Men		21		Men		16	
Women		292		Women		61	
		<u>313</u>	313			<u>80</u>	80
	<b>SOPHOMORES</b>			Students not catalogue'd			1288
Men		11					<u>30</u>
Women		91		Total enrollment in Normal School			1318
		<u>102</u>	102	Enrollment in Training School			<u>255</u>
	<b>FRESHMEN</b>			Names counted twice			1573
Men		22					<u>47</u>
Women		46		Total enrollment in Institution			1526
		<u>68</u>	68				



# INDEX

<b>A</b>					
Additions to School	18	Enrollment — Number, Growth	18	Payments, Amount and Time of	31
Admission, Conditions	35-38	Enrollment — Summary of	128	Pedagogics, Degrees	38
Administrative Organization	15	Equipment, Buildings, etc.	19	Physics and Chemistry	46
Agriculture and Manual Training, Department of	53	Examinations	36	Physical Training, Department of	56
Aid, State	31	Expenses, Statement of	31	Positions — In Business — Aid in Securing	64
Alumni Association	26	Expenses, A Comparison	34	Preparatory Course, Normal	36
Alumni, Meeting of	8	Expenses, Conservatory	33	Prospective Students, Suggestions to	29
Alumni Registry	85	Extras — Charge for	31	Purpose and Function of this School	23
Ambulatory	18	<b>F</b>			
Analytic Statement of Courses	35 to 56	Faculty	11 to 14	<b>R</b>	
Annex, North	18	Faculty, Committees of the	15	Railroads at Indiana	23
Arrangement of Studies by Class	36	Faculty, Officers of the	15	Reading Room	19
Art, School of	57	Fire Escapes	19	Refunds and Deductions	33
Associations, Christian	21	Football — Games	27	Registry, Alumni	85
Athletics	26, 27	Fraternities	25	Religious Influences	24
<b>B</b>					
Baking	21	Fruit Cave	18	Rooming Alone	22
Baseball — Schedule	27	Functions of the Faculty Committees	16	Rooming out of School	21
Basketball — Games and Schedule	26, 27	Furniture in Rooms	19	Rooms, Choice of	22
Bills, how to pay	31, 32	<b>G</b>			
Boarding	21	Geography	49	Rooms, Extra Rent for	31
Board of Trustees	9	Geology	50	Rooms and Outfit	22
Bookkeeping Course	61-64	Glee Club	26	Rooms, Reservation of	22
Books, Text	30, 34	Graduation	27	<b>S</b>	
Buildings, The	19	Graduation — Requirements	27	School of Art	57
Business, School of	61	Greek and Latin	51	School of Business	61
<b>C</b>					
Calendar	8	<b>H</b>			
Cap and Gown	28	Health — Safeguarded	21	Science, Department of	48
Certificate and Diploma	28	High School Credits	35, 37, 38	Science and Household Arts	51
Chemistry and Physics	46	History of the School	17	Shorthand Course	61-64
Choice of Room	22, 31	History, Department of	44	Sick, Care of	21
Christian Associations	26	Hospital	21	Single Rooms	31
Churches	22	Household Arts and Science, Department of	54	Social Life, The	24
Church Attendance	24	<b>I</b>			
Civics	44	Improvements	18	Societies	25
Class Directory	96 to 118	Infirmaries	20	Sororities	25
Club — Lincoln	25	Instruction, Courses of	35	Standing Committees of the Board	19
Club — Madrigal	26	<b>L</b>			
College Preparatory Course	37	Laboratories, The	19	Standing Committees of the Faculty	15
Commencement Date	8	Languages, Modern	52	State Aid	31
Commercial Course	63	Latin and Greek	51	Statement of Expenses	31
Commercial Teacher's Training Course	61-64	Laundry	21	Steward	21
Committees of the Board	10	Lecture Course, The	24	Student Organizations	25
Committees of the Faculty	15	Library, The	19	Studies, Arranged by Class	36
Conditions of Admission	35-38	Lincoln Debating Club, The	25	Suggestions to Prospective Students	29
Conservatory of Music	59	Literary Societies	25	Summary of Enrollment	128
Conservatory, Statement of Expenses	33	Location of School	22	Supervisors' — Musical — Course	60
Contagious Diseases	21	<b>M</b>			
Contents	7	Madrigal Club	26	Supplementary Courses for Degrees in Education	38
Courses, Analyses of	35 to 56	Magazines	19, 20	<b>T</b>	
Courses of Instruction	35	Manual Training and Agriculture, Department of	53	Telephone	23
Course of Study — Training School	70	Material Equipment	19	Terms — Opening Dates	8
Credits for High School Work	35, 37, 38	Mathematics, Department of	45	Text Books	30, 34
<b>D</b>					
Day Students — Charges for	31	Methods, Study of	39	Train, Special	23
Debating Club	25	Modern Languages, Department of	52	Training School	65
Deductions and Refunds	33	Music, Conservatory of	59	Training School, The Course of Study	70-84
Diplomas, Additional Subjects on	30	Music in the Training School	84	Training School, Scope and Function of	65
Diploma and Certificate	28	<b>N</b>			
Director of Conservatory	59	Newspapers	20	Trustees, Board of	9
Directory, Class	96 to 118	Normal Art Course	57	Tuition	31
Discipline	24	Normal School Registry	119	<b>U</b>	
Domestic Science	55	North Annex	18	"Unit" Plan	35
Domestic Science — Charges for	31	Nurse	21	<b>V</b>	
Drawing	58	<b>O</b>			
<b>E</b>					
Education, Department of	38	Officers of the Faculty	15	Vacation — Dates	8
Elevators	19	Organization, Administrative	15	Vesper Chorus, The	26
English, Department of	42	Organizations, Student	25	Visits	30
<b>F</b>					
<b>G</b>					
<b>H</b>					
<b>I</b>					
<b>L</b>					
<b>M</b>					
<b>N</b>					
<b>O</b>					
<b>P</b>					
<b>R</b>					
<b>S</b>					
<b>T</b>					
<b>U</b>					
<b>V</b>					
<b>W</b>					
<b>Y</b>					
Y. M. C. A.	24, 25	Y. W. C. A.	24, 25		













