

Digitized by the Internet Archive
in 2009 with funding from
Lyrasis Members and Sloan Foundation

STATE TEACHERS COLLEGE LIBRARY
INDIANAPOLIS, INDIANA

The NORMAL 'ERALD

Forty-Seventh Annual Catalog

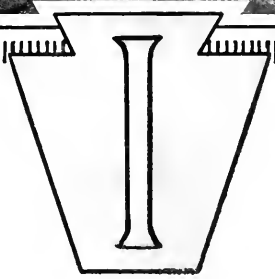
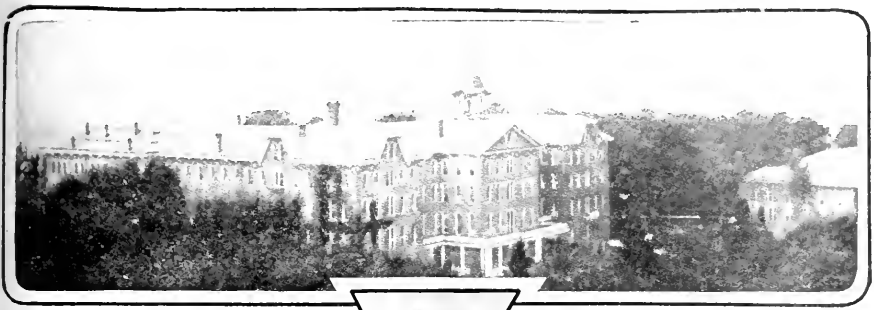

State Normal
School, Indiana
Pennsylvania

Calendar---1922-1923

FIRST SEMESTER—EIGHTEEN WEEKS

Begins.....Monday, September 11, 1922
Thanksgiving Recess: From Wednesday, November 29th, to Monday,
December 4th, inclusive.
Christmas Recess: From Saturday, December 23, 1922, to Tuesday,
January 2, 1923, inclusive.
Ends.....Saturday, January 27, 1923

SECOND SEMESTER—EIGHTEEN WEEKS

Begins.....Monday, January 29, 1923
Easter Recess: From Friday, March 30th, to Monday, April 9th,
inclusive.
Senior Party.....Thursday Evening, May 31st
Musical Concert.....Friday Evening, June 1st
Alumni Meeting.....Saturday Morning, June 2nd
Class Day Exercises.....Saturday Afternoon, June 2nd
Faculty Reception.....Saturday Afternoon 4:30, June 2nd
Class Play.....Saturday Evening, June 2nd
Baccalaureate Address.....Sunday Morning, June 3rd, 11 o'clock
Vespers.....Sunday Evening, June 3rd, 6:30 o'clock
Commencement.....Monday, June 4th, 9:30 A. M.
Alumni Dinner.....Monday, June 4th, 12:30 P. M.

Summer Term of Nine Weeks begins Monday, June 18th, and closes Saturday,
August 18th.

The
NORMAL HERALD

VOL. XXVIII

AUGUST, 1922

No. 3

FORTY-SEVENTH
Annual Catalogue
OF THE
STATE NORMAL SCHOOL
INDIANA, PA.



Announcements for 1922-1923

(NINTH NORMAL SCHOOL DISTRICT)

ISSUED QUARTERLY IN NOVEMBER, FEBRUARY, MAY AND AUGUST,
BY THE TRUSTEES OF THE STATE NORMAL SCHOOL, INDIANA, PA.

ENTERED AS SECOND CLASS MATTER JUNE 30, 1913 AT THE POST
OFFICE AT INDIANA, PENNSYLVANIA, UNDER ACT OF CONGRESS
AUGUST 24, 1912.

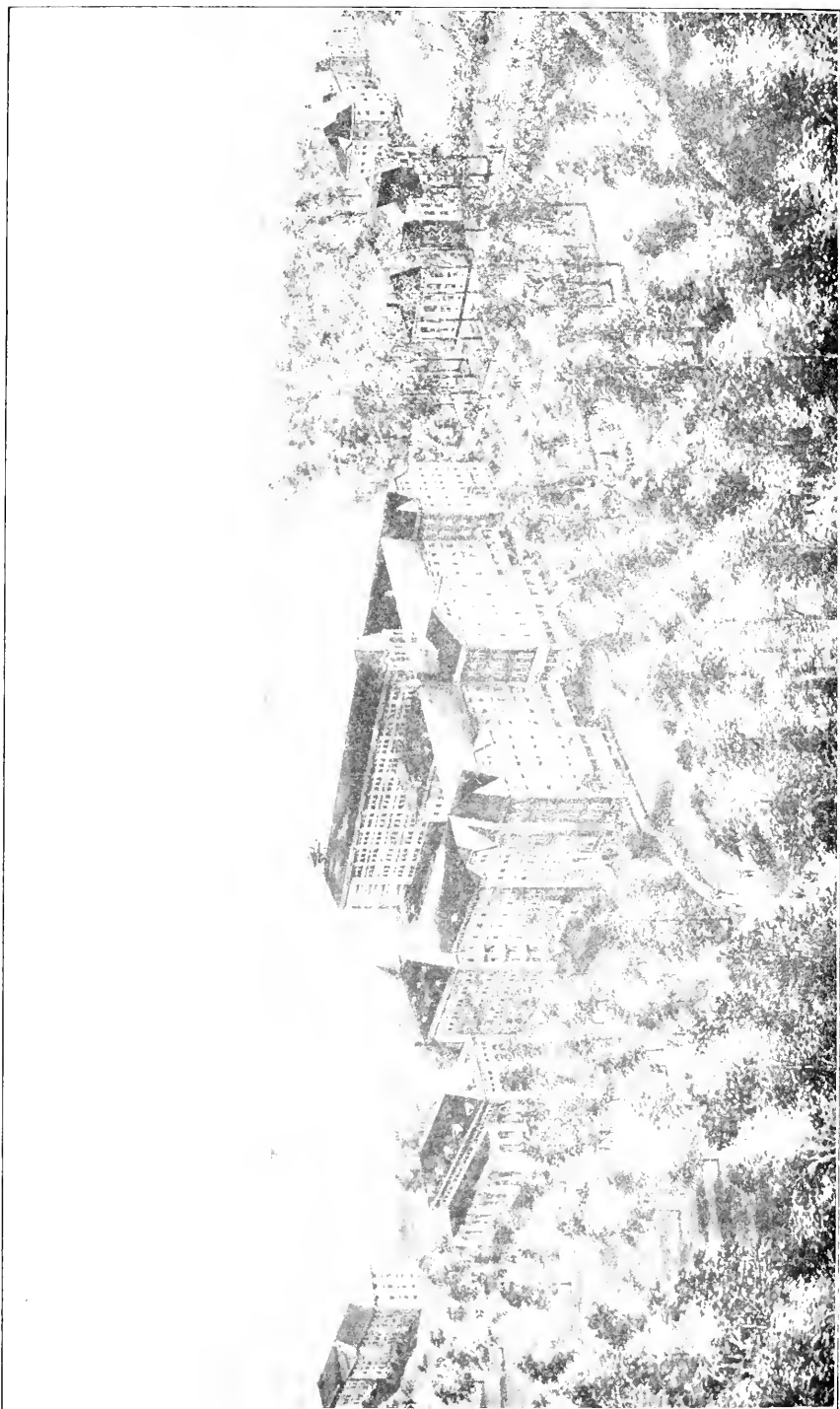

BIRD'S-EYE VIEW OF THE STATE NORMAL SCHOOL, INDIANA, PA.



AEROPLANE VIEW OF STATE NORMAL SCHOOL, INDIANA, PA.
Photo Copyrighted by the Rochester (N. Y.) Aircraft Corporation, 1919.

FOREWORD



In addition to this Catalog, the Indiana State Normal School publishes:

- I. THE INDIANA BOOK OF INFORMATION—an illustrated booklet designed to give a clear idea of the school by means of pictures and descriptions. This will be sent on request to any prospective student.
- II. AN ALUMNI DIRECTORY—to be issued every three years and devoted entirely to the alumni of the school. The first issue was in 1922. This is for alumni only.
- III. THE NORMAL HERALD—issued four times a year. One issue is the annual catalog. The other three issues are devoted to interests of the alumni.

Students and prospective students are always interested to know what are the definite and specific things which a school offers. The Indiana State Normal School offers:

- I. THE REGULAR TEACHERS' CURRICULA—the objects of which are the preparation of teachers for the usual teaching positions offered by the public schools, open only to graduates of approved secondary schools. (See pp. 44 to 50 for details.)
- II. THE SECONDARY CURRICULUM—designed to afford the facilities of a first class high school for those young people who have completed the educational facilities of their home communities, who desire to teach, and who have not the necessary credits for entrance to the Regular Teachers' Curricula. (See pages 50-51 for details.)
- III. THE MUSIC DEPARTMENT—a Public School Music Course of three years. (See pages 52-57 for further particulars.)
- IV. THE COMMERCIAL DEPARTMENT—which offers a Commercial Teachers' Training Course of three years. (See pp. 56 to 64 for further details.)
- V. THE HOME ECONOMICS CURRICULUM—of three years, the purpose of which is to prepare persons to teach the subject in public schools. (See pp. 65 to 69 for details.)
- VI. THE NORMAL ART CURRICULUM—of three years, to prepare teachers of drawing. (See pp. 70 and 73 for details.)

Contents



The following analysis of the contents of this catalog may assist you in finding readily the thing in which you are interested. If it does not do so, try the index found on the last pages of the catalog.

	Pages
Calendar.....	Inside Front Cover
The Board of Trustees.....	7
The Faculty.....	8-21
Administrative Organization.....	22-24
History of the Indiana State Normal School.....	26-27
Material Equipment.....	28-32
Student Life.....	33-34
Student Organizations.....	35-36
Suggestions to Prospective Students.....	38-39
Statement of Expense.....	40-42
Curricula of Instruction:	
The Regular Teachers' Curricula.....	44-50
The Secondary Curriculum.....	50-51
The Music Curricula.....	52-54
The Commercial Curricula.....	56-64
The Home Economics Curriculum.....	65-69
The Normal Art Curriculum.....	70-73
The Summer School.....	73
Extension Service.....	74
Roster of Students for 1921-1922.....	75-124
Alphabetical Index.....	125-126

PART I



Including:

THE BOARD OF TRUSTEES

THE FACULTY

ADMINISTRATIVE ORGANIZATION
OF THE FACULTY

ADMINISTRATIVE EMPLOYEES

Board of Trustees

JOHN S. FISHER.....	Term expires, 1923
SUMMERS M. JACK.....	Term expires, 1923
JUDGE J. N. LANGHAM.....	Term expires, 1923
JOHN A. SCOTT.....	Term expires, 1924
A. RALPH MOORHEAD.....	Term expires, 1924
MRS. GEO. J. FEIT.....	Term expires, 1924
THOMAS SUTTON.....	Term expires, 1925
WM. S. DAUGHERTY.....	Term expires, 1925
MRS. JAMES MACK.....	Term expires, 1925

Officers of the Board

PRESIDENT: THOMAS SUTTON

VICE-PRESIDENT: JOHN S. FISHER

SECRETARY: J. WOOD CLARK

TREASURER: HARRY WHITE, JR.

Faculty

JOHN A. H. KEITH, A.B., A.M., Pd.D., Principal.

Education: Graduate Illinois State Normal University 1894; Harvard University, A.B. 1899, and A.M. 1900; Pd.D. Miami University, 1919.

Experience: Rural School 1888-1890; Principal of Schools, Camargo, Ill., 1891-1892; Assistant in Training School, Normal, Ill., 1894-1896; Assistant in Psychology and Pedagogy, State Normal School, DeKalb, Ill., 1899-1906; Principal of Training School, Normal, Ill., 1906-1907; President of State Normal School, Oshkosh, Wis., 1907-1917. In present position since 1917.

HOPE STEWART.....Dean of Women

Education: Graduate I.S.N.S. 1889-1893; Clark University, summer of 1899; School of Pedagogy, Chautauqua, N. Y., summer of 1903; Teachers College, 1914, and S. S. 1920.

Experience: Teacher of Primary School, Cherrytree, Pa., 1893-1894; Teacher in Public Schools, Indiana, Pa., 1894-1899. Critic Teacher I.S.N.S., 1899-1920. In present position since 1920.

STELLA B. FINNEY, A.B., A.M.....Assistant Professor of English

Education: Graduate of Alvin, Ill., 1901; Graduate of High School, Danville, Ill., 1904; Northwestern, Evanston, Ill., 1907-1909; University of Illinois, Urbana, Ill., A.B. 1914; Columbia, New York City, A.M. 1920.

Experience: Elementary Teacher, Bismarck, Ill., 1904-1907; Elementary Principal, Bismarck, Ill., 1909-1912; Assistant Principal High School, Bismarck, Ill., 1912-1919; Teacher in High School, Ottawa, Ill., 1920-1921. In present position since 1921.

MRS. ISABELLE G. JACOB.....Instructor in English

Education: Rowe College prep., 1896-1898; Hollidaysburg, Birmingham, 1898-1900; Lecture Course at University of West Virginia.

Experience: History and English in High School at Lucena, P. I., 1908-1911; Manila, P. I., 1911-1918. At Indiana since 1919.

**MARY ANGELO EDWARDS, A.B., B. of LIT. INT.....Instructor in English

Education: Graduate Women's College, Gloucester, England; Women's College, Owensboro, Ky., A.B., Emerson College, Boston, B. of Lit. Int.; Special Studies: Greek, Anglo-Saxon, Psychology, Sociology, and Philosophy at Radcliffe College; English and German, Boston University; Psychology, French, Spanish, History and Art at Chicago University; French and Art in Paris; Spanish and Art in Madrid.

Experience: Four years at Atlanta College, Atlanta, Ga.; one year High School, Hot Springs, S. D.; one year Goshen High School, Goshen, N. Y. In present position since 1920.

**Deceased February 8, 1922.

STATE NORMAL SCHOOL, INDIANA, PENNSYLVANIA

**ETHEL McLEAN, Ph. B.....Instructor in English

Education: Leicester Union Elementary School, Leicester, N. Y., 1899-1907; Greysville High School, Greysville, N. Y., 1907-1911; Normal School Genesco, N. Y., 1911-1912; Alfred University, Ph.B., 1912-1916.

Experience: High School, Eden, N. Y., 1916-1917; LaFargeville, N. Y., 1917-1918; Middleport, N. Y., 1918-1919; Corry, Pa., 1919-1921; In present position since March 1922—in place of Miss Edwards.

EDNA LEE SPROWLS.....Instructor in Public Speaking

Education: Graduate, California, Pa., State Normal School, 1898; Private Instruction and Courses in Washington and Jefferson Summer School, 1898-1900; Emerson College of Oratory, Boston, 1900-1903; Post Graduate Course, Emerson College, 1914-1915.

Experience: Teacher of Elocution, Washington, Pa., 1904-1908; Special Lessons in Aesthetic Dancing and Elocution in Pittsburgh-Carnegie Gymnasium, 1908-1910; Woman's Educational Club, Buffalo, N. Y., and Buffalo State Normal School, 1910-1912. In present position since 1915.

W. M. WHITMYRE, A.B., A.M.....Professor of History and Dean of Men

Education: Jeannette High School, 1901-1905; Syracuse University, Syracuse N. Y., 1905-1909; A.B. 1909; Harvard Graduate School, 1909-1910; Summer Session, Harvard Graduate School, A.M. 1917; Summer Session, Columbia, 1921.

Experience: Head of Department of History, Jeannette High School, 1910-1911; Head of Department of History, Shattuck School, Faribault, Minn., 1911-1913; Head of Department of History and Civics, Dubuque High School, Dubuque, Ia., 1913-1917. In present position since 1917.

ISABEL NOYES DENISON, B.S., M.S.....Instructor in History

Education: Graduate of Groton Heights School, Groton, Conn. 1897; Graduate of Williams Memorial Institute, New London, Conn. 1901; Smith College, Northampton, Mass., 1902-1904; B.S. Columbia University, New York City, 1909; Wesleyan University, Middletown, Conn., 1914; M.S. Columbia University, New York City, 1921.

Experience: Elementary Teacher, Groton, Conn., 1905-1907; Jr. High School Teacher, New Britain, Conn., 1909-1914; Teacher and Supervisor, Ravena, New York, 1915-1917; Critic, Normal, Plattsburg, N. Y., 1917-1921. In present position since 1921.

*JULIA H. CRAIGHEAD, A.B.....Instructor in English and History

Education: Graduate of Park Place, Pittsburgh, Pa., 1913; Graduate of Wilkinsburg High School, Wilkinsburg, Pa., 1917; A.B. Vassar, Poughkeepsie, N. Y., 1921.

Experience: In present position since 1921.

**Resigned August, 1922

*Resigned July 1, 1922.

STATE NORMAL SCHOOL, INDIANA, PENNSYLVANIA

MATTHEW JOHN WALSH, A.B., A.M. Professor of Education

Education: Grand Rapids, Mich., High School, 1889-1894; University of Michigan, 1894-1898, A.B.; Graduate work in Greek, Latin, English, History, Education, University of Michigan, one semester, 1898, and summer sessions 1900, 1901, 1903, 1915; Graduate work in Education, Teachers' College, Columbia University, 1915-1916 and Summer 1916. A.M. Columbia University, 1916.

Experience: Latin and English, High School, West Bay City, Mich., 1899-1901; Greek and Latin, High School, Monroe, Mich., 1901-1902; Principal, High School, Monroe, Michigan, 1902-1903; Principal, High School, Hancock, Michigan, 1903-1907; Superintendent of Schools, Bessemer, Michigan, 1907-1911; Superintendent of Schools, Sault Ste. Marie, Mich., 1911-1915; Instructor in Education, Central State Normal, Mt. Pleasant, Michigan, Summer of 1912; Instructor in Education, Northern State Normal, Marquette, Mich., Summer of 1914; Professor of Education, Extension Department, Ohio University, 1916-1920. In present position since 1920.

CLARISSA B. ROBINSON. Instructor in Education

Education: Witherspoon Institute, Butler, Pa., 1876-1879; State Normal School, Indiana, Pa., 1879-1880; Cornell University, Summer of 1902; Columbia University, Summers of 1916 and 1922.

Experience: Teacher, Uniontown, Pa., 1890-1893; Teacher, Pennsylvania State Normal School, Slippery Rock, Pa., 1893-1898; Teacher and Preceptress, Slippery Rock, 1898-1915; Assistant Teacher of Pedagogy, Normal School, Indiana, Pa., 1915-1916. In present position since 1916. At Indiana, Pa., since 1915.

*CHARLES E. SKINNER, B.S., A.M.

Assistant Professor in Psychology and Education

Education: Hanover High School and Ohio University Preparatory School; Graduate Ohio University, B.S. in Education, 1914; Graduate student in Psychology and Education, Cornell University, second semester, 1913-1914; Graduate student in Education and Psychology, University of Chicago, Summer quarters 1914-1915-1916, A.M. 1916.

Experience: Public School teaching in Elementary and High School, 1908-1910; Assistant Professor, Ohio University, 1914-1918; Army Officer and Instructor, 1918-1919; Head of Department of Psychology, Mount Union College, Alliance, Ohio, 1919-1920; At State Normal School, Indiana, Pa., since 1920.

MRS. LOUISE GILCHRIESE WALSH, A.B., B.S. Instructor in Education

Education: Hancock, Mich., High School, 1898-1901; Negaunee, Michigan, High School, 1901-1902; Northwestern University, 1902-1904; Denver University, 1904-1905; Northwestern University, 1905-1907; A.B. Degree 1907; Graduate Work in English and History, Northwestern University, one semester, 1907; Graduate Work in Education and English, Ohio University, 1917-1918; Degree of B.S. in Education in 1918.

Experience: English, High School, Bessemer, Mich., 1907-1910. Mathematics, Lansing, Michigan, 1915-1916; English, Central High School, Grand Rapids, Mich., 1916; Instructor in English, Summer School, Ohio University, 1917; Instructor in Education, Summer School, Ohio University, 1918; Instructor in English, Summer School, Ohio University, 1919; Assistant Principal and Critic Teacher, John Hancock High School, Ohio University, 1918. In present position since February, 1921.

*Leave of absence, 1922-1923.

STATE NORMAL SCHOOL, INDIANA, PENNSYLVANIA

MARGARET A. LEMON, B.S. Assistant Professor in Education

Education: State Normal School, Charleston, S. C.; B.S. and Diploma in Elementary School Supervision, Teachers' College, Columbia University, 1916; Graduate Student, Columbia University, Summer Session, 1918.

Experience: Elementary Schools of South Carolina; Primary Critic and Primary Methods at State Normal School, Harrisonburg, Va.; Primary Critic, Winthrop Normal College, South Carolina; Instructor, Demonstration School and Primary Methods, George Peabody College, Nashville, Tenn.; Supervisor Elementary Schools, Frederick County, Maryland; Reading Methods, State Normal College, Greensboro, N. C., Summer Session, 1920. At Indiana since 1920.

M. C. GORDON, M.S. Assistant Professor of Mathematics

Education: Graduate, State Normal School, Indiana, 1885; M.S., 1888; Special Student, University of Pennsylvania, 1894; Columbia Summer School, 1922.

Experience: Principal of Public Schools, West Newton, Pa., 1885-1886; Principal of Public Schools, Irwin, Pa., 1888-1892. In present position since 1892.

*HARLEY CLAY SKINNER, B.S. Instructor in Chemistry

Education: Graduate of Rural School, Licking Co., Ohio, 1908; Graduate of Newark High School, Newark, Ohio, 1913; B.S. Ohio University, Athens, Ohio, 1917; Ohio State University, Columbus, Ohio, 1920-1921.

Experience: Rural School Teacher, Licking Co., Ohio, 1913-1914; Assistant Principal, High School, Bryan, Ohio, 1917-1918; Principal of High School, Jefferson, Ohio, 1918-1919; Principal, High School, Nelsonville, Ohio, 1920-1921. In present position since 1921.

DONALD M. BEELER Instructor in Mathematics and Science, Coach

Education: Lake View High School, Chicago, 1909-1913; University of Florida and University of Missouri, Agriculture, 1913-1916; Federated Winona Agricultural College, Winona Lake, Ind., 1916-1917.

Experience: At Indiana since 1919.

J. P. WILEY Instructor in Mathematics

Education: Graduate, State Normal School, Indiana, 1888; University of Columbia, Summer of 1922.

Experience: Principal, Delmont Public Schools, 1888-1891; Principal, Connellsville High School, 1891-1892; Principal, Irwin Public Schools, 1892-1897; Principal and Superintendent, Connellsville Public Schools, 1897-1907; Principal, Irwin Public Schools, 1907-1911. In present position since 1911.

**MARIE LOUISE CHAFFEE, A.B., A.M. Assistant Instructor in Latin

Education: New Haven High School, 1900-1904; Middlebury College, Vermont, 1904-1908; Phi Beta Kappa, A.B., 1908; Summer School of Middlebury College, 1909; A.M. 1914.

Experience: Head of Latin Department, South Glen Falls, N. Y., 1908-1910; Head of Latin Department, Jamesburg, N. J., 1910-1914; Secretary, American Institute of Child Life and Tutor, 1914-1916. In present position since 1916.

*Resigned June, 1922.

**Deceased November, 1921.

STATE NORMAL SCHOOL, INDIANA, PENNSYLVANIA

MRS. ETHEL ODELL MARSH, A.B. Instructor in Latin

Education: Public Schools, Meadville, 1884-1892; High School, Meadville, Pa., 1892-1896; Allegheny College, A.B., 1897-1901.

Experience: Meadville, Pa., Elementary and High, 1901-1902; Union City, Pa., Junior High, 1902-1903; Conneautville, Pa., High School, 1903-1905; High School, Indiana, Pa., 1920-1921; State Normal School, Indiana, Pa., Summer Session 1921 (English). In present position since November, 1921, in place of Miss Chaffee.

MARY P. CRETILLA, A.B. Instructor in French

Education: Beacon Falls Grade School, Beacon Falls, Conn., 1908-1912; Naugatuck, High School, Naugatuck, Conn., 1912-1916; A.B. Indiana University, Bloomington, Ind., 1916-1920.

Experience: Teacher of French and Spanish, Jackson, Miss., 1920-1921. In present position since 1921.

L. ALDEN MARSH, A.B., A.M. Assistant Professor in Physics

Education: Graduate of Union City High School, 1890; Graduate of Northwestern State Normal School, Edinboro, Pa., 1898; A.B. Allegheny College, 1903; Phi Beta Kappa, 1903; Chautauqua Summer School, 1907; Graduate Student University of Pittsburgh, 1912-1915; Summer Sessions, 1913, 1918, A.M.; A.M. Teachers' College, Columbia University, 1916; Professional Diploma, Teachers' College, 1916.

Experience: Rural Schools; Principal of Schools, Conneautville, Pa., 1903-1905; Hollidaysburg, Pa., 1905-1909; Edgewood Park, Pa., 1909-1915; Scottsdale, Pa., 1916-1918. In present position since 1918.

ZOE A. THRALLS, B.Ph. Assistant Professor in Geography

Education: State Teachers' College, Springfield, Mo.; University of Chicago.

Experience: Principal of Junior High School, State Manual Training Normal School, Pittsburg, Kansas; Professor of Geography, State Normal School, Pittsburg, Kansas.

*DOROTHY LEE Director of Physical Education

Education: Lankenoid School, Philadelphia, Pa., 1906-1910; Graduate of William Penn, Philadelphia, Pa., 1914; Graduate of Sargent Normal, Cambridge, Mass., 1917; Summer Session, Dalcroze College, Dresden, Germany, 1914; Summer Session, Mount Holyoke, South Hadley, Mass., 1918.

Experience: Elementary Teacher, Arlington, Mass., 1917; Director of Physical Education, Dassa, Texas, 1917-1918; Assistant Director of Physical Education, Washington, D. C., 1918; Organizer for playgrounds, Philadelphia, Pa., 1919. In present position since 1921.

ALETTE SCHREINER Director of Physical Education

Education: Westby High School, Westby, Wis., 1911-1915; Lawrence College, Appleton, Wis., 1915-1917; State Normal School, La Crosse, Wis., 1917-1919; Summer Schools at La Crosse Normal, 1917-1918-1919-1920; University of Wisconsin, 1921.

Experience: Supervisor of Physical Training, Kenosha, Wis., 1917-1920. In present position 1920-1921 and January, 1922, to date.

*Resigned January, 1922.

STATE NORMAL SCHOOL, INDIANA, PENNSYLVANIA

ANNE OSBORNE.....Assistant in Physical Education

Education: Grade School, South Manchester, Hartford, Conn., Graduate of South Manchester High School, South Manchester, Hartford, Conn., 1918; Graduate of Sargent School for Physical Education, Cambridge, Mass., 1921.

Experience: Grade School Teacher, Cambridge, Mass., 1920-1921; Basket Ball Coach, High School, Cambridge, Mass., 1920-1921. In present position since 1921.

JEAN R. McELHANEY, Pd.B.....Director of Drawing

Education: Graduate of High School, Indiana, Pa., 1883; Graduate of State Normal School, Indiana, 1885; Student Prang Normal Art Classes, Boston, 1900-1901; Graduate Student, Pratt Institute, Brooklyn, 1903-1904.

Experience: Primary Teacher, Uniontown, Pa., 1885-1890; Teacher in Public Schools, Indiana, Pa., 1890-1896; Teacher in Public Schools, Johnstown, Pa., 1896-1903; Teacher of Art, Johnstown High School, 1904-1906. In present position since 1906.

MARION C. ALLEN.....Instructor in Drawing

Education: Graduate of Centenary Collegiate Institute, Hackettstown, N. J., 1914; Pratt Institute, Brooklyn, 1914-1915; Graduate of Chicago Academy of Fine Arts, 1915-1917.

Experience: Private studio, Evanston, Ill., 1917-1918; Instructor of Art, Columbia Institute, Columbia, Tenn., 1918-1919; Supervisor of Drawing, Fort Madison, Iowa, 1919-1920. In present position since 1920.

*LENA SINS.....Instructor in Drawing

Education: Graduate of Columbus Ave., Pittsburgh, Pa., 1910; Graduate of Allegheny, Pittsburgh, Pa., 1912; Graduate of Indiana Normal, 1914; Carnegie Tech. 1914-1915; Pa. Mus. Sc. Ind. Art, Philadelphia, Pa., Summer, 1918; University of Pittsburgh, Pittsburgh, Pa., Summer 1919; Columbia University, New York, Summer 1920; The Applied Arts, Chicago, Ill., Summer 1921.

Experience: Teacher Bowerton, Alleghen, Pa., 1917; Sub. Teacher Western Pa. Towns, 1918-1919; Art Supervisor, McKees Rocks and West View, Pa., 1919-1920; Supervisor of Art and Hand work, Okmulgee, Oklahoma, 1919-1921. In present position since 1921.

ELBERT M. JACKSON.....Instructor in Agriculture and Manual Training

Education: Graduate of High School, Pulaski, N. Y., 1896; Graduate of State Normal and Training School, Oswego, N. Y., 1902; attended Cornell University, Summers of 1911 and 1912; attended Columbia University, Summer of 1914.

Experience: Teacher in public schools of Oswego County, N. Y., 1893-1894; 1896-1899; Teacher of Manual Training, Orange Park Normal School, Florida, 1902-1904; Teacher of Manual Training, Utica, N. Y., 1905-1908; Teacher of Manual Training, Concord, N. H., 1908-1909. In present position since 1909.

*Resigned September 1, 1922.

STATE NORMAL SCHOOL, INDIANA, PENNSYLVANIA

EDNA M. RANDALL, B.S. Director of Home Economics and Dietitian

Education: Graduate of Public School, Niles, Mich., 1894; Graduate of Niles High School, Niles, Mich., 1898; Graduate of State Normal, Milwaukee, Wis., 1901; Graduate of Stout Institute, Menomonie, Wis., 1911; B.S. Columbia University, New York, 1919; Columbia University, New York, Summer 1916; University of Columbia, New York, Summer 1920.

Experience: Elementary Teacher, Milwaukee, Wis., 1903-1909; Director Home Economic, Athens, Georgia, 1911-1918; Asso. Prof., State College, Pa., 1919-1920, Stout Institute, Menomonie, Wis., 1920-1921. In present position since 1921.

MARION WILLOUGHBY, A.B. Instructor in Home Economics

Education: Graduate Hillsdale College, Hillsdale, Mich.; Teachers' College, Columbia University, 1916-1917; Vassar, Summer of 1918.

Experience: High School, Dexter, Iowa, 1915-1916; High School, Grand Rapids, Mich., 1917-1919; Hillsdale, Mich., 1919-1920. In present position since 1920.

AGNES H. THOMPSON Assistant in Home Economics

Education: Graduate of Dis. N. 26, Rice land, Minn., 1904-1913; Graduated from Luther Academy, Albert Lea, Minn., 1918; Graduate of Stout Institute, Menomonie, Wis., 1921.

Experience: In present position since 1921.

G. G. HILL, A.B. Director Commercial Department

Education: High School at Uniontown, Md., 1908; Preparatory School, Westminster, Md., 1908-1909; West Maryland College, Westminster, Md., A.B., 1909-1913; Goldey Business University, Wilmington, Del., 1913-1914. Three summer sessions in Salesmanship; 5 years extension study in Accountancy, Auditing, Business Administration and Law.

Experience: Director Commercial Department in the Seminary at Williamsport, 3 years; Director Business Course, Business College at Wilmington, Del., 2 years. At Indiana since 1919.

MRS. FLORENCE C. ARNTZ, A.B. Teacher of Stenography

Education: Wyoming Seminary, Kingston, Pa., 1893-1897; A.B. 1901, Goucher College, Baltimore; Graduate Strayer's Business College, Baltimore, 1903.

Experience: Secretary to Professor of Economics, Johns Hopkins University, 1903-1904; Assistant Secretary Maryland State Bureau of Immigration, 1904-1908; Teacher of English and Geography, Colejio Aleman, Concepcion, Chile, 1909-1910; Teacher of German, Stenography, and Piano, Colejio Americano, Concepcion, 1910-1912; Teacher of Stenography, Strayer's Business College, Philadelphia, Summer of 1914; Head of Commercial Department, Gloucester, N. J., 1914-1915; Teacher of Stenography, Strayer's Business College, Philadelphia, 1915-1916. In present position since 1916.

STATE NORMAL SCHOOL, INDIANA, PENNSYLVANIA

*EDITH M. BREEN.....Assistant Commercial Department

Education: Graduate of Ashland Public School, Ashland, Wis., 1907; Ashland High School, Ashland, Wis., Commercial Course, 1907-1912; Graduate of Northland College, Ashland, Wis.; Commercial Course, Columbia University, New York City, Summer Session, 1920.

Experience: Private Secretary, Ashland, Wis., 1914-1919; Head of Commercial Department, High School, Rice Lake, Wis., 1919-1920; Head of Commercial Department, High School, Platteville, Wis., 1920-1921. In present position since 1921.

**EMMA H. DEARBORN.

†ADA S. RICE.....Assistant in Commercial Department

Education: Graduate of Philadelphia Public, Philadelphia, Pa., 1903; Woodbury, N. J. Public, Woodbury, N. J., 1903-1907; Woodbury, N. J. Commercial, 1907-1911; Temple University, Philadelphia, Pa., 1911-1912; Rochester Business Institute, Rochester, N. Y., Summer 1915; Temple University, Philadelphia, Pa., 1915-1917; Simmons College, Boston, Mass.

Experience: High School Teacher, Gloucester, N. J., 1912-1913; Teacher in Business Department, Philadelphia, Pa., 1913-1914; High School Teacher, Haddonfield, N. J., 1914-1917; Teacher in Business Department, 1917-1918; Practical experience in bookkeeping and shorthand (including bank work), 1918-1921; High School Teacher Providence, R. I., 1921. In present position since 1921.

ROBERT A. BARTHOLOMEW.....Director Department of Music

Education: Harwinton, Conn., 1892-1900; Graduate High School, Tarrington, Conn., Cornell University, Ithaca, N. Y., Summer Sessions, 1914-1917; Private instruction in voice under eminent teachers in New York, six years.

Experience: Instructor of Music, Ames, Ia., 1914-1915; Assistant and Director of Music, Cornell University, Ithaca, N. Y., 1915-1917; Director of Music, Lockport, N. Y., 1917-1921; Director of Music, Rutgers College and State University of New Jersey, New Brunswick, N. J., Summer Sessions, 1917-1921. In present position since 1921.

††LEILA FARLIN LAUGHLIN.....Voice and Repertoire

Education: Graduate in Voice in the University School of Music, Ann Arbor, Mich.; post graduate vocal work under Wm. A. Howland, Detroit Institute of Musical Art, Detroit, Mich.; Fredric Bristol, New York; Ellison Van Hoose, New York; in the Witherspoon Studios, New York; Frederic Pease, Michigan State Normal; Theory and Ear Training under Professor Heacot, Oberlin Conservatory, Oberlin, Ohio; post graduate work in Harmony and Musical History under Dr. Albert A. Stanly, University of Michigan; piano under Henry C. Post, Grand Rapids, Mich., Chas. Morrison, Director Oberlin Conservatory, Alberto Jonas, formerly of University School of Music, Ann Arbor, Mich.

Experience: For seven years Assistant Teacher in Vocal Department, University School of Music, Ann Arbor, Mich. In present position since 1909.

*Resigned January, 1922.

**In place of Miss Breen, January-August, 1922.

†Resigned.

††Deceased December 5, 1922.

STATE NORMAL SCHOOL, INDIANA, PENNSYLVANIA

- FLORENCE McDONOUGH.....Voice
Education: Grammar School, Boston, Mass.; West Roxbury High School, Boston, Mass., 1904-1908; Boston University, 1908-1911; New York University, New York City, 1916-1918 (3 Summer Schools); Studied harmony with Thomas Tapper, New York and with Davol Saunders, New York; studied piano with teachers in Baltimore and Boston; Studied organ with Francis O'Connor in Binghamton, and voice with John Walter Hall and Sergei Klibansky, New York City.
Experience: Private instruction for several years in piano, voice, and harmony At Indiana since November 1921—in place of Mrs. Laughlin.
- IRMA H. BARTHOLOMEW.....Voice
Education: Graduate of Brookside Grammer School, Bloomfield, N. J., 1905; Graduate of Bloomfield High School, Bloomfield, N. J., 1909; Private instruction in voice under Florence Mulford, John Walter Hall, Isidore Luckstone, and Mme Gina Viofora covering a period of eight years.
Experience: Concert work, 1911-1913; Teacher of voice, Bloomfield, N. J., 1913-1915; Teacher of voice, Lockport, N. Y., 1917-1921; Instructor in voice, Rutgers College, New Brunswick, N. J., Summer Sessions, 1917-1921. In present position since 1921.
- MARY ST. CLAIR KING.....Piano and Organ
Education: Graduate Piano Course, Indiana State Normal, Indiana, Pa., 1910; Graduate Organ Course, 1911; student University School of Music, Ann Arbor, Mich., Summer of 1916.
Experience: Accompanist, Indiana State Normal School, 1911-1914. In present position since 1914.
- ORCA ALMA REINECKE.....Piano
Education: Pittsburgh High School, 1903-1905; Indiana State Normal School of Pennsylvania, 1907-1911; Graduate Regular Course, 1909; Supervisors' Music Course, 1910; Piano, 1911; student at University School of Music, Ann Arbor, Mich., Summer of 1910; Summer School of Methods, Chicago, 1912; six weeks course at Chautauqua School of Music, New York, under direction of Ernest Hutcheson, 1916; student in voice culture, Indiana, Pa., 1910-1913; Organ, 1912; special work in Art at Indiana, 1909-1910; Summer work in theory, ear training under F. Noods, Chicago, 1916, and folk dancing under Miss I. Bach, Chicago; post graduate I.S.N.S. 1911-1912; West Chester Summer of 1922.
Experience: Assistant Supervisor under Professor Cogswell, Indiana, Pa., 1912-1913. In present position since 1913. At Indiana, Pa., since 1912.
- *HELEN FINCH.....Violin
Education: Public School, Marion, Iowa, 1901-1909; County High School, Dillon, Mont., 1911-1914; Polytechnic High School, Long Beach, Cal., 1914-1915; St. University, Missoula, Mont., 1915-1918; Private Aeolian study with Cecil Burleigh, Composer, violinist, 3 years, also pupil of Theadan Spiering, New York City, 1918-1919; Preparatory study with Wilhelmj Montelias, Cedar Rapids, Ia., and Rudolph Brand, Los Angeles, Calif. Harmony 3 years with Cecil Burleigh and R. Huntington Woodman, New York City.
Experience: Violin teacher, Summer Session, Missoula, Mont.; Violin teacher, Dillon, two years; Violin teacher in High School from January to June. In present position since 1921.

*Resigned.

STATE NORMAL SCHOOL, INDIANA, PENNSYLVANIA

MILDRED HUGHEY, A.B. Assistant Professor Public School Music

Education: Graduate of Breet Street Grammar School, Los Angeles, Calif., 1906; Graduate of Los Angeles High School, Los Angeles, Calif., 1910; Graduate of Los Angeles State Normal, Los Angeles, Calif., 1912; Graduate of Mills College, Oakland, Calif., 1921.

Experience: Elementary Teacher, Meloland, Imperial, Calif., 1912-1913; Elementary Teacher, Los Angeles, Calif., 1913-1919. In present position since 1921.

MARY R. LOWMAN Assistant Professor Public School Music

Education: Johnstown, Pa., 1892-1920; Johnstown High School, Johnstown, Pa., 1900-1904; Graduate of Indiana Normal, Indiana, Pa., 1905; Cornell Summer, Ithaca, N. Y., 1910-1912; Columbia Summer Session, New York, 1914; New York University, Summer Session, New York, 1916-1919.

Experience: Elementary Teacher, Johnstown, Pa., 1905-1913; Assistant Supervisor of Music, Johnstown, Pa., 1913-1917; Supervisor of Music, Johnstown, Pa., 1917-1921; Instructor, New Brunswick, N. J., 1920-1921. In present position since 1921.

ANNA P. LUMLEY Public School Music

Education: Williamsport, Pa., High School; Dickinson Seminary; Graduate in Public School Music, Thomas Normal Training School, Detroit, Mich., 1907; Chautauqua; studied Voice under Roscoe Huff, Williamsport; Frank Daniel, Scranton; Ida Stone, Newman, Detroit; Frank Croxton, New York; Westchester, Summer of 1922.

Experience: Concert Soloist, 1905-1918; Supervisor of Music, Waynesboro, Pa., 1907-1917; Voice Teacher, 1907-1918. In present position since 1918.

GLADYS WASHBURN, A.B., B.M. Assistant Professor Public School Music

Education: Hawthorne School, Oakland, Calif., 1907-1913; Graduated from Fremont High School, Oakland, Calif., 1917; Mills College, Oakland, Calif., A.B., B.M.

Experience: Cornell University, New York, Summer of 1921. In present position since 1921.

KATHERINE JACKSON BREW Librarian

Education: Brooke Hall, Pa.; Vassar College; West Virginia University.

Experience: Broadus College, Philippi, W. Va., 1918-1919; Davis Elkins College, Elkins, W. Va., 1919-1920. In present position since 1920.

MRS. MINNIE L. LOYD Assistant Librarian

Education: Dallas Academy, Dallas, Tex., 1885-1888; Martin College, Pulaski, Tenn., 1888-1890; Belmont College, Nashville, Tenn., 1890-1892.

Experience: In present position since 1921.

STATE NORMAL SCHOOL, INDIANA, PENNSYLVANIA

JENNIE M. ACKERMAN..... Director of the Training School

Education: De Garmo Institute, New York, 1890-1892; State Normal School, New Paltz, N. Y., 1892-1894; Columbia University, Summer of 1892.

Experience: Teacher in grades and in High School, Red Bank, N. J., 1894-1897; Head of Training School, East Stroudsburg, Pa., 1897-1902; Critic Teacher, State Normal School, Indiana, Pa., 1902-1903; Teacher of History and Geography, I.S.N.S., 1903-1904. In present position since 1904. At Indiana, Pa., since 1902.

LILLIAN I. MCLEAN, B. S..... Primary Supervisor

Education: Graduate of Fort Scott, Kansas; S.M.T.C. Pittsburg, Kansas, B.S. 1915; Columbia University, New York, 1919-1920.

Experience: Elementary Teacher, Fort Scott, Kansas, 1907-1909; Elementary Teacher, Kansas City, Mo., 1909-1911; Supervisor Critic, Pittsburg, Kansas, 1915-1921. In present position since 1921.

INEZ BUCHANAN..... Training Teacher

Education: Graduate I.S.N.S., 1917; Summer School at Columbia, 1921.

Experience: Grades, Altoona, Pa., 1917-1920. In present position since 1920.

ETHEL BUSH..... Training Teacher

Education: High School, Jamestown, N. Y., State Normal School, Fredonia, N. Y., Special work at Oneonta State Normal and Chautauqua.

Experience: Rural Schools, two years; Grades, Kennedy, N. Y., one year; First Grade, Canahojari, N. Y., two years; Model School, Montpelier Seminary, two years. In present position since 1920.

*MARY E. DOOLITTLE..... Training Teacher

Education: Graduate of Public School, Cazenovia, N. Y., 1907; Graduate of Seminary, Cazenovia, N. Y., 1911; Graduate of State Normal, Cortland, N. Y.

Experience: Elementary Teacher, Sea Cliff, N. Y., 1914-1917; Private School Teacher, Connecticut, 1917-1919; Private School Teacher, Ossining, N. Y., 1919-1920; Principal and Teacher Elementary School, Burlington, N. J., 1920-1921. In present position since 1921.

AMY GRAY..... Training Teacher

Education: State Normal School, Jamaica, N. Y., 1898-1902; New York University Summer School, 1909; New York University, School of Pedagogy, 1909-1910; Teachers' College, Summers of 1921 and 1922.

Experience: Grade work in Public Schools, Babylon and Hicksville, N. Y., 1902-1906; Assistant Principal, with departmental work in High School and Grammar Grades, Hicksville, N. Y., 1906-1911; Principal of Public Schools, Hicksville, N. Y., 1911-1912. In present position since 1912.

*Resigned June, 1922.

STATE NORMAL SCHOOL, INDIANA, PENNSYLVANIA

GERTRUDE M. HAWKINS.....Kindergarten

Education: Graduate of Union Free School, Delhi, N. Y., 1913; Graduate of Delaware Academy, Delhi, N. Y., 1917; Graduate of State Normal, Cortland, N. Y., 1920.

Experience: Elementary Teacher, Binghamton, N. Y., 1920-1921; In present position since 1921.

MRS. LUCILE T. MATHEWSON.....Training Teacher

Education: High School, Greene, N. Y., 1904; State Normal School, Cortland, N. Y., 1915-1917.

Experience: Pearl River, N. Y., 1917-1919; Ossining, N. Y., 1919-1920 (half year). In present position since 1920.

MARGARET M. MORRIS.....Training Teacher

Education: Westville Grade School, Westville, Ohio 1891-1899; Westville High School, Westville, Ohio, 1899-1903; Graduate of Ohio State Normal College, Athens, Ohio, 1912; Ohio University, Athens, Ohio, Summer 1919; Teacher's College, New York, Summer 1915; Ohio State University, Columbus, Ohio, Summer 1920.

Experience: Teacher, Spring Hill, Ohio, 1903-1906; Central School, Clinton County, Ohio, 1906-1911; Akron, Ohio, 1912-1915; Critic Teacher, Ohio State Normal College, Athens, Ohio, 1915-1920; Elementary Teacher, East Cleveland, Ohio, 1920-1921. In present position since 1921.

MALVINA GARMAN RIDDLE, Pd.B.....Training Teacher

Education: Graduate, State Normal School, Indiana, Pa., 1882; student Chautauqua Summer Schools, 1894 and 1898. University of Pittsburgh, Summer of 1922.

Experience: Teacher in Public Schools, Greensburg, Pa., 1883-1885; Teacher in Public Schools, Indiana, Pa., 1893-1896. In present position since 1896.

FLOSSIE WAGNER.....Training Teacher

Education: New Bethlehem High School, 1911-1915; State Normal School, Indiana, Pa., 1915-1917; Teachers' College, Summer of 1921.

Experience: Public Schools, DuBois, Pa., 1917-1918; Public Schools, Latrobe, Pa., 1918-1919. At Indiana since 1919.

BOROUGH SCHOOL TRAINING TEACHERS

LAURA BASH.....

Education: Graduate of Public Schools, Indiana, Pa., Graduate of State Normal School, Indiana, Pa., 1895; Columbia University, New York City, Summer Session 1921; Chautauqua, N. Y., Summer Session, 1916; University of Michigan, Ann Arbor, Mich., 1902.

Experience: District Teacher, Indiana and Cambria Co., Pa., 1890-1892; Elementary Teacher, South Fork, and Westmont, Johnston, Pa., 1895-1904; Elementary Teacher, North Braddock and Cone-maugh, Pa., 1906-1907; Elementary Teacher, Indiana, Pa., 1907-1921. In present position since 1921.

STATE NORMAL SCHOOL, INDIANA, PENNSYLVANIA

TEMPE H. DAMERON, B.S., M.A.

Education: Ridgeway, High School, N. C., Graduate of N. C. College for Women, Greensboro, N. C., 1904; B. S. and M.A. Peabody College Nashville, Tenn., 1916-1921.

Experience: Elementary Teacher, Public Schools, N. C., 1904-1916; Supervisor and Teacher, Buckhannon, W. Va., 1917-1920. In present position since 1921.

MYRTLE L. HESSE.

Education: Roseville Public School, Roseville, Ohio, 1898-1906; Graduate of Zanesville High, Zanesville, Ohio, 1910; Graduate of Ohio University, Athens, Ohio, 1915.

Experience: Elementary Teacher, East Liverpool, Ohio, 1911-1914; Elementary Teacher, Pickaway Cent. School, 1915-1916; Elementary Teacher, East Liverpool, Ohio, 1916-1918; Critic, Ohio University, 1918-1921. In present position since 1921.

MARGARET J. LOWMAN.

Education: Graduate of Jacksonville Public School, Jacksonville, Pa., 1902; Graduate of State Normal, Indiana, Pa., 1905; Summer Session, Columbia University, New York, 1921; Summer Session, Kansas State University, Lawrence, Kans., 1906; Summer Session, Chautauqua, N. Y., 1920; University of Pittsburgh, Summer of 1922.

Experience: Elementary Teacher, Walnut Grove, 1905-1908; Elementary Teacher, Indiana, Pa., 1908-1921. In present position since 1921.

ANNABELLE POLLOCK, B.A.

Education: Public Schools, New Concord, Ohio and Garner, Iowa, 1898-1905; Garner High School, Garner, Iowa, 1905-1909; Iowa State Teachers College, Cedar Falls, Iowa, B.A. 1921.

Experience: Rural Teacher, Hancock Co., Iowa, 1910-1914; Elementary Teacher, Correctionville, Iowa, 1914-1916; Elementary Teacher, Oelwein, Iowa, 1916-1918; Assistant Critic, Cedar Falls, Iowa, 1920-1921. In present position since 1921.

JOY MAHACHEK, B.A.

Education: Grade School, Austin, Minn., 1905-1912; Graduate of Austin High School, Austin, Minn., 1916; B.A. Iowa State Teachers College, Cedar Falls, Iowa, 1920.

Experience: Supervisor, Cedar Falls, Iowa, 1920-1921. In present position since 1921.

Administrative Organization of the Faculty

OFFICERS OF THE FACULTY

Principal.....	JOHN A. H. KEITH
Dean of Women.....	HOPE STEWART
Dean of Men.....	W. M. WHITMYRE
Director of Musical Conservatory.....	ROBERT A. BARTHOLOMEW
Director of Art Instruction.....	JEAN R. McELHANEY
Director of the Commercial Department.....	G. G. HILL
Director of Home Economics Dept. and Dietitian.....	EDNA M. RANDALL
Director of the Training School.....	JENNIE M. ACKERMAN
Librarian.....	MRS. KATHERINE JACKSON BREW
School Nurse.....	BLODWYN ROBERTS
Bursar.....	FRANCES M. BURKE
Registrar.....	MARY L. ESCH

STANDING COMMITTEES OF THE FACULTY AND THEIR DUTIES

(All acts of the faculty committees are subject to the approval of the Principal.)

Advanced Standing:

This committee determines the value of all work done in other schools which is offered by entering or prospective students for advanced standing here, and reports its findings to the Principal.

Athletics:

This Committee has general supervision over all public athletic games, exhibitions, and contests, and has control over the arrangements for such games, exhibitions, and contests with other schools or associations.

It has control over the finances and property of the Athletic Association, and over the purchase of needed athletic supplies.

It decides what candidates for membership on teams or for admission to athletic games, exhibitions, and contests are eligible, and it shall exclude from participation those whom it finds below the standard in their studies, or ineligible for any other cause.

It has power to appoint or remove Captains for the various teams.

Classification:

This Committee enrolls and classifies all students.

It sees that a full and correct registry of students is kept in the office, with copies of individual programs.

Subject to such regulations as may be adopted by the Principal, it passes upon all requests for changes of program.

It sees that the grades made by students each term are duly reported to the recording official.

It follows up students' work and disciplines delinquents when in its judgment it thinks best, and also offers such advice and encouragement as seem wise.

It has the power to call upon teachers for weekly reports of the standing of students whose work is under its consideration.

Commencement:

This Committee has general directive charge of the affairs of Commencement. It sees that the diplomas are ready, and has proper programs printed.

Dining Room:

This Committee has general charge of all dining-room matters not coming under the official control of the Steward and Dietitian; it arranges the seating; it is responsible for good order, not only in the dining-room, but upon entering and leaving the same; in this work it has the cooperation of all members of the Faculty.

Lecture Course:

This Committee selects and contracts for all lectures and entertainments for the regular Normal Lecture Course.

All entertainments, excepting those which come under the control of other regular committees or the Principal, must receive the approval of this committee and be subject to its regulations before they shall be permitted to appear in the Chapel.

Literary Societies:

In working with the committees appointed by the Societies, or in working with the Society officials, this Committee represents the Faculty. It seeks to make more effective and valuable the work of the literary societies, and to this end advises with the members of the societies from time to time.

It has general charge of all contests, inter-society or inter-collegiate, and open meetings.

Any and all society meetings are open to the members of this Committee, and its members are required to attend the meetings from time to time.

Recommendations and Positions:

This Committee assists graduates and qualified students to secure positions to teach, and aids school officials in procuring teachers.

It collects complete and accurate information respecting all applicants for positions to teach who ask the assistance of the Committee.

The Committee seeks to assist school authorities in procuring competent teachers. The plan is to recommend candidates best suited to fill vacancies and not to send out general letters of recommendation.

School authorities who write the Committee will have full and confidential information in regard to applicants.

School officers are cordially invited to visit the Normal to inspect the work of those whom they may wish to secure to fill positions. Correspondence is invited from Boards, Principals, and Superintendents in regard to vacancies and teachers. This information will be treated in full confidence and all possible assistance will be gladly given.

While the chief work of the Committee will be to help the students who are in attendance, yet it is the purpose to lend assistance to graduates and former students in securing for themselves more satisfactory positions. To this end the full cooperation of Alumni and former students is earnestly desired. Write to the Committee when in need of a teacher. Supply information concerning vacancies.

All correspondence in regard to location of teachers should be addressed to the Secretary or the Principal.

The Normal, through its Committee on Recommendations and Positions, is prepared to give systematic aid to its graduates and students in securing suitable positions to teach.

Religious Work:

It is the function of this Committee to assist and encourage the students in all religious work. It advises with the officers of the Y. W. C. A. and Y. M. C. A.

School Magazine:

This Committee has general charge of the publication known as The Normal Herald.

Social Life:

This Committee has general and executive charge of the social life of the students. It directs and controls the Saturday evening social, the Halloween and Washington's Birthday events, and such other affairs as the Hauxhurst spreads, hay-rides and sleigh-rides, as well as all dances given at the school.

ADMINISTRATIVE EMPLOYEES

EDNA M. RANDALL.....	Dietitian
MAY A. DAVIS.....	Director of Household
H. G. OSWALT.....	Steward
C. H. BUTLER.....	Superintendent of Buildings and Grounds
G. W. BRIDGEWATER.....	Chef
BRUTUS CLAY.....	Baker
MRS. SOPHIA MOORE.....	Head Waitress
MAURICE HILE.....	Head of Laundry
DAVID FLEMING.....	Chief Engineer
ROWLEY DOYLE.....	Carpenter
W. H. DAVIS.....	Night Watchman
CRAWFORD FISCUS.....	Janitor Clark Hall
G. G. COMPTON.....	Janitor Leonard Hall
LUTHER ROOF.....	Janitor Wilson Hall
JOHN ROOF.....	Janitor John Sutton Hall

PART II



General Information, Including:

HISTORY OF THE SCHOOL

MATERIAL EQUIPMENT

STUDENT LIFE AT INDIANA

STUDENT ORGANIZATIONS

ATHLETICS

SUGGESTIONS TO PROSPECTIVE
STUDENTS

STATEMENT OF EXPENSES

History of the School

The plan of this Institution was conceived in the sixties, the first money, some twenty thousand dollars, being subscribed for its founding in 1869. The first recognition by the State was through an act of the General Assembly in 1871, but the school was not opened until May 17, 1875. Its first principal was Dr. E. B. Fairfield, who afterwards, as the first Chancellor of the University of Nebraska, so largely influenced the future of that institution.

Among the notable men present upon the opening day of the school was one of Pennsylvania's most famous educators, then State Superintendent of Public Instruction, James P. Wickersham, who stated in his public address that it was his opinion that Indiana's first building was the largest, finest and best-planned structure devoted to normal school education in the United States. A monument to its founders, that building still stands, and in honor of the first president of the board of trustees, it is known as John Sutton Hall.

In 1893 there was erected upon our campus a brick residence for men students. The building was forty by one hundred feet, and consisted of a basement and three stories. In February, 1906, this building burned to the ground. There were excellent fire escapes, so not only were no lives lost, but there were no serious injuries.

The ruins were not cold before the trustees were planning for a larger and better dormitory for our young men, and in January, 1907, the Indiana boys took possession of one of the best school residences for men in the State. The building stands upon the site of the old one, but is somewhat larger, and is known as Clark Hall, in honor of the board's second president, the late Justice Silas M. Clark of the Supreme Bench.

In 1893, also, the board erected, to the northward of the main building, the Model School, and named it, in honor of their third president, the A. W. Wilson Hall. This building contains eight large, airy classrooms, with ample playrooms in the basement for use on stormy days.

The year 1903 marked a strong advance in Indiana's material equipment. The Normal's Recitation Hall was then erected. It stands just to the southward of Wilson Hall, completing the east wing of the quadrangle. A stately structure it is and one of the most beautiful on the campus. The dimensions are a frontage of one hundred and thirty feet and a depth of one hundred and twenty-three. The building is the school proper of the Normal and contains twenty-four large, beautiful rooms. The Trustees honored themselves by naming this building after one of their widely known and most faithful teachers, Jane E. Leonard.

During that same year (1903) there was erected to the westward of the south wing of John Sutton Hall another most beautiful and imposing structure, one hundred and twenty-three by ninety-two feet in size and three stories high. In the basement of this building is the laundry and storage, while on the first floor are the kitchens, dining-rooms, and the Steward's office; the Music Conservatory occupies the second and third stories. This building is known as Thomas Sutton Hall, in honor of the President of the Board of Trustees.

During the past few years something more than \$60,000 has been spent in improving the Institution's plant, the most noteworthy improvement being the erection of a cold storage plant in connection with the refectory. This cold

storage plant is pronounced by experts to be one of the very best in all the country. It enables the school to manufacture its own ice, and to furnish its students at all times with the choicest fresh meats.

During the year 1910 two notable additions to our buildings were made—an annex to the dining hall, seating over two hundred, and an annex to the girls' dormitory, accommodating sixty-two girls. The dining-room annex contains a very large fireplace, which promotes good cheer and helps the ventilation materially. The annex to the girls' dormitory affords to each two girls occupying it a suite consisting of a sitting-room and a bed-room. There are two large wardrobe closets, one for each girl. In the bedroom each girl has her own bed, and there is a porcelain lavatory supplied with hot and cold water. No dormitory, however high the charges of the school, affords its occupants better rooms than these. This building is practically fireproof, and its bath-rooms—one on every floor—are tiled and finished in Italian marble. Occupants of these rooms pay from seventy-five cents to one dollar a week extra.

During the year 1913 the Trustees bought land off the Campus and across the P. R. R., and erected a Power Plant at a cost of \$140,000. This is one of the most complete plants owned by a school. It provides all heat and light and furnishes power for the elevators, ventilating fans, and culinary machinery.

During the year 1914 the Ambulatory around Recreation Hall was built and the Hall itself entirely reconstructed. The "North Annex" to the girls' dormitory was built, providing rooms for seventy girls. The rooms in this annex are larger than those in the old dormitory, and they are better furnished than any other of our rooms; each girl has her own bed, her own desk, and her own study-light. An addition nearly doubling the capacity of the kitchen was built, and more than \$3,000 worth of new kitchen appliances were added. A large fruit cave, ten feet by sixteen by twenty-four feet, entirely underground, was constructed. This cave is water-proof, and enables the school to have fresh fruit practically the year round.

During the year 1915 an addition was built, that doubled the capacity of the "North Annex." The rooms in the new part are better, however, than those in the part first constructed. In addition to the advantages thus afforded, each room opens into a private dressing room with lavatory supplied with hot and cold water. The entire first floor of the addition to the "North Annex," 101 feet in length, is now occupied by the Library.

During the summer of 1915 an addition was built to our dining-room, and \$10,000 was spent in repairing and decorating the room. Those who have seen many schools announce their opinion that ours is the finest school dining-room in America.

In April, 1920, the entire control and ownership of the school passed to the State of Pennsylvania.

Material Equipment

THE BUILDINGS

These have already been quite fully described. They all are built of stone and brick in the most substantial manner, and are heated by steam. The building used as the girls' residence is equipped with three large electric passenger elevators, running from the basement to the top floor, which makes the upper floors more desirable in some respects than the lower ones.

This entire building is heated by steam and lighted by electricity. Every floor is supplied with an abundance of hot and cold water, and the bath-rooms, lavatories, and water-closets are of the most approved patterns.

On account of our method of lighting and heating, the possibility of a fire is small, while danger from it is reduced to a minimum by ample arrangements for extinguishment, and by fire-escapes abundantly provided for each floor.

In brief, this immense building is planned and furnished throughout for the convenience, safety, and success of its occupants.

Each student's room is furnished with a bedstead, a bureau, a washstand with necessary china, two chairs, a study table, and a neat case of bookshelves. All rooms are carpeted and have plain shades to the windows. Many of the rooms are also furnished with single beds.

The night watchmen have their headquarters in this building, and make the rounds of all the buildings on the campus four times each night.

Each student room in the boys' dormitory is furnished with two single iron bedsteads, a bureau, a washstand with necessary china, two chairs, and a study table. The windows are provided with plain shades.

A bubbler, gift of the Class of 1901, is installed on each floor of the Dormitory.

THE LABORATORIES

for physics, chemistry and biology are located on the first floor of Leonard Hall. Few, if any, normal schools in this country are better equipped for science work than is Indiana.

These laboratories are supplied with every necessary instrument and equipment for individual study.

THE LIBRARY

A good reference library is accessible every day to all students. Here are found the leading encyclopedias, dictionaries, and other standard reference books, historical charts, maps, and other conveniences so essential to successful student life.

There is also a large library of choice works of history, biography and literature free to all students.

The Red Star system of book selection has been added. A number of books have been singled out for their humor, attractive stories, or for beauty in thought and expression.

The purpose is primarily to raise the standard of reading, and to increase love for and knowledge of the valuable works of the ages.

It is not the aim to mass books merely for the sake of making a large library; but we do aim to have every usable book and periodical.

STATE NORMAL SCHOOL, INDIANA, PENNSYLVANIA

The additions to the library during the year will aggregate about five hundred volumes.

We aim to give a brief course to each student on the use of a library.

In connection with the library is a reading-room, supplied with newspapers and periodicals as follows:

AMERICAN BOY	NATION
AMERICAN COOKERY	NATIONAL GEOGRAPHIC MAGAZINE
AMERICAN EDUCATION	NORMAL INSTRUCTOR AND PRIMARY PLANS
AMERICAN MAGAZINE	NORTH AMERICAN REVIEW
ART WORLD	OUTLOOK
ATLANTIC MONTHLY	OUTING
BIRD LORE	PEDAGOGICAL SEMINARY
BOOKMAN	PENNSYLVANIA SCHOOL JOURNAL
CENTURY	PHYSICAL CULTURE
COUNTRY GENTLEMAN	PICTORIAL REVIEW
COURIER DES ETATS-UNIS	PLAYGROUND
CURRENT EVENTS	POPULAR ASTRONOMY
CURRENT HISTORY MAGAZINE	POPULAR SCIENCE MONTHLY
DELINEATOR	PRIMARY EDUCATION
EDUCATION	PSYCHOLOGICAL REVIEW
EDUCATIONAL REVIEW	PUBLIC LIBRARIES
ENGLISH JOURNAL	READER'S GUIDE TO PERIODICAL LITERATURE
EVERYBODY'S	RED CROSS MAGAZINE
GOOD HOUSEKEEPING	REVIEW OF REVIEWS
HARPER'S MONTHLY	ST. NICHOLAS
HOUSE BEAUTIFUL	SATURDAY EVENING POST
HOUSE AND GARDEN	SCHOOL REVIEW
INDEPENDENT	SCHOOL ARTS BOOK
INTERNATIONAL STUDIO	SCIENTIFIC AMERICAN
INDUSTRIAL ARTS	SCIENTIFIC AMERICAN SUPPLEMENT
JOURNAL OF GEOGRAPHY	SCIENTIFIC MONTHLY
JOURNAL OF GEOLOGY	SCRIBNER'S
JOURNAL OF HOME ECONOMICS	SURVEY
KINDERGARTEN MAGAZINE	TEACHERS' COLLEGE RECORD
LADIES' HOME JOURNAL	TRAVEL
LIFE	VOGUE
LITERARY DIGEST	WOMAN'S HOME COMPANION
LIVING AGE	WORLD'S WORK
MANUAL TRAINING MAGAZINE	YOUTH'S COMPANION
MCCLURE'S	
MENTOR	
MUSICAL AMERICA	
MUSICAL COURIER	
MUSIC QUARTERLY	

DAILY NEWSPAPERS

NEW YORK TIMES	PITTSBURGH DISPATCH
PHILADELPHIA PRESS	PHILADELPHIA PUBLIC LEDGER
PITTSBURGH CHRONICLE TELEGRAPH	PITTSBURGH GAZETTE TIMES
PITTSBURGH POST	

We thank the publishers for the following publications:

AMERICAN ISSUE	INDIANA TIMES
CLEARFIELD REPUBLICAN	IN THE OPEN
CONNELLSVILLE NEWS	JOURNAL OF N. E. A. ASSOCIATION
GOSPEL TRUMPET	LEECHBURG ADVANCE
GREENSBURG PRESS	LUTHERAN
INDIANA DEMOCRAT	LUTHERAN WOMAN'S WORK
INDIANA EVENING GAZETTE	UNITED PRESBYTERIAN
INDIANA MESSENGER	VANDERGRIFT CITIZEN
INDIANA PROGRESS	WOMAN'S MISSIONARY FRIEND

THE INFIRMARY

is pleasantly located in a retired portion of the south wing of John Sutton Hall. This infirmary, by every physician who has ever seen it, has been pronounced to be one of the finest and best in the state. It contains three tiled bath-rooms, a dispensary, a kitchen and dining-room, nurses' private quarters, ample closets, ward for girls, private room for girls, ward for boys, and private room for boys. The west end is fitted for boys, the east end for girls. These two apartments are separate and distinct, being divided by a hall.

Every sanitary precaution is here taken, and every necessary arrangement is provided for the intelligent care of the sick. A graduate nurse is always in charge. Many a serious illness has been averted by early caring for the student in this Infirmary. The excellent health of our girls is proverbial, and the Infirmary is responsible in no small degree for it. A charge of fifty cents a day is made for care in the Infirmary, after the third day, but no charge is made for dispensary service. In case the illness is such as to require the care of a physician or special nursing, the student pays that cost, and the cost of filling the physician's prescriptions. At some distance from the main buildings and off the campus, the institution maintains a small hospital in which cases are confined if there is cause to suspect contagion.

In short, every precaution is taken to protect the health of the Indiana student; and during more than forty years but three deaths have occurred in the Institution, and it has never suffered from an epidemic, notwithstanding the thousands who have been under its care. Students who, because of severe or prolonged illness, have to be transferred to a private hospital, have to pay the expense incurred at such institution and the cost of the transfer.

Students who, because of suffering from a contagious disease, have to be removed to the school hospital, have to pay ten dollars a week while in the hospital for nursing, and no deduction is made from the regular term payments.

BOARDING

All who visit the Institution are delighted with its beautiful, spacious dining-room, and its immaculately clean kitchen, fitted up with every modern appliance of worth. The kitchen is presided over by an expert chef. There are four assistant cooks. The great bake-ovens are in the basement. We bake all our bread (white, Vienna, Graham, whole wheat, corn-bread and biscuits), pies and puddings. A professional baker has charge of the ovens.

All water served on our tables is filtered.

Each table seats from eight to twelve, and so far as possible is presided over by a teacher.

It is the aim of the dietitian to provide good, substantial, wholesome food. While it is plain, it is always of the best quality to be found on our markets.

It is doubtful if there is another school in the country, whatever its character or charges, that provides a greater variety of, or more wholesome, food for its students than does Indiana. Our bills-of-fare vary with the seasons. Special meals are prepared for the sick in the Infirmary.

Students are not permitted to room and board with private families, or to room in private homes and take meals in the school, except on the order of the Principal. Such permission is granted only after investigation of each case.

LAUNDRY

The Institution owns a first-class laundry, and has it under the management of competent people. The price of board in this school includes free laundry to the extent of ten plain pieces a week, in addition to towels and napkins. In the basement of the girls' residence is a place to do washing and ironing, for the use of girls only, and many of them attend to the laundering of their own handkerchiefs and other small pieces.

All articles sent to the laundry must be plainly marked with the name of the owner in some indelible form, and should be in a laundry bag.

All water used in our laundry is filtered, in order to eliminate any possibility of spreading infectious diseases.

OUTFIT AND ROOMS

Outfit: Students are expected to provide themselves with towels, table napkins, soap and other needful toilet articles, as well as curtains for room windows.

Bed linen and counterpanes will be furnished. All blankets and comforts must be furnished by the pupil.

Rooms: Students in actual attendance at the close of one semester are entitled to preference in the choice of rooms for the next semester. But room will not be reserved for a girl when in attendance at the school, unless she makes a deposit of ten dollars with the school. If the student making deposit returns at the opening of the next semester and claims her room, the deposit of ten dollars will be deducted from the regular payment then to be made; otherwise, the deposit is forfeited to the school. All other students are entitled to choice of rooms in the order of the receipt of their applications and room reservation fee of ten dollars.

If application for refund of reservation fee is made prior to August 1st, the entire amount will be refunded. If application is made between August 1st and 15th, one-half the amount will be refunded. After August 15th, absolutely no refund will be made.

No rooms, selected by or for students, will be held for them beyond the first day of the term, except upon special agreement to that effect, and charge will in all cases be made for rooms thus held.

Each room is intended to accommodate two boarders, and the scale of prices given in this catalog is arranged accordingly. Students may not room alone, except with the permission of the school authorities.

When the rooms in the school buildings are filled, the school rents rooms from families in town. Students occupying rooms at homes thus provided, pay the regular rates for board, rooms and laundry to the school, they board in the school's dining room and have their laundry done in the school's laundry, they are under the same regulations as regards hours of study, receiving callers, attending social affairs, etc., as are students in the school's dormitories. Such students also have all student privileges. This cooperative plan has been found more satisfactory than for students to rent rooms for themselves.

LOCATION

The Institution is fortunate in its location, the site being one of great natural beauty, while the surrounding town is characteristically beautiful, and has developed those moral influences so desirable in the seat of an institution of learning. The town has a population of more than 7,000 and maintains churches of the following denominations: Methodist Episcopal, Free Methodist, Episcopal, Presbyterian, United Presbyterian, Catholic, Lutheran, Baptist, Wesleyan Methodist, German Lutheran and Christian.

Growth and improvement have especially marked Indiana in the past few years, and bid fair to continue. Many blocks of excellent paving have been laid, and contracts for many more have been let.

The place is reached by rail without difficulty, being the northern terminus of the "Indiana Branch" of the Pennsylvania, the change from the main line being made at Blairsville Intersection, where the Indiana train awaits the main line train. The Indiana Branch connects at Blairsville with the West Penn. Division. Indiana is also on the Buffalo, Rochester and Pittsburgh, which gives connections with all northern points. The Institution is within ten minutes walk of either depot. The Pennsylvania stops all its trains at the "Campus Landing" on the first day of each term. Both the railways put on extra coaches at the opening of each term in order to accommodate all, if possible, with seats.

Telephone connection can be made from the main building with all leading points.

Reference has been made to Indiana's naturally beautiful location. Here in the foothills of the Alleghanies, fifteen hundred feet above sea-level, with a clear, pure atmosphere, its inhabitants have always been free from miasmatic or malarial complaints. For almost half a century the health record of the school has been phenomenal.

Our campus, comprising twenty-three acres, has its natural beauty greatly enhanced by the constant care of a landscape gardener. It is the belief of the Institution's authorities that such surroundings are a potent factor in the up-building of the student's character.

Student Life at Indiana

FUNCTION OF THE STATE NORMAL SCHOOL

Pennsylvania, in common with most of the American states, realized practically from its founding the necessity of an educated citizenship. It is axiomatic that a just and efficient government must and will be controlled and administered by the educated; hence, the genius of our government implies an educated citizenship. This attitude of the state toward the instruction of its people makes it the one competent agency in supplying qualified teachers for its schools. This the State of Pennsylvania does through its State Normal Schools, whose function is the preparation of teachers for the common schools of the state. The learning and training imparted by the state through its Normal Schools has not for its purpose the bettering of the condition of one class of persons at the public expense; the school does not exist for the benefit of its students simply, but for the benefit of the whole people, and its work is done with the general welfare always in view.

DISCIPLINE

All questions of internal organization in a school must be determined by the fundamental conception of the function of the school. In determining the nature and character of discipline in a normal school, the function of the institution makes it necessary that it be but slightly, if at all, reformatory in its nature. The general welfare of the state would not be promoted by licensing one of evil tendencies or certain shortcomings to teach in the schools of the commonwealth.

It is, therefore, the policy of the administrative authorities to ask any student who does not conduct herself or himself in all things as becomes the lady or gentleman, or who is found not to be adapted to the life and work of the school for other reasons, to withdraw from the Institution.

In the government of the school, the largest liberty consistent with good work and order is allowed. The disciplinary power of the Institution is brought to bear upon the student, only to bring him to a rational understanding of freedom, and to lead him to such self-government as will make him capable in the future of wisely governing others who shall become his pupils.

It is the desire and aim of the Faculty to make the government in the school ethical in its basis.

RELIGIOUS INFLUENCES

This school is not denominational in any sense. Its authorities, however, aim to make it a place of gentle but positive Christian influence. To this end, family worship is held daily; students are required to attend the church of their own choice on Sunday mornings.

The Y. M. C. A. and the Y. W. C. A. aid in the religious culture of all whose homes are in the Institution. These associations have charge of the Thursday evening prayer-meetings. Endeavor is made to promote Sabbath observance.

Students are thus encouraged to become Christian workers, and school life is made to minister to the elevation of Christian life.

Besides these associations, there are various others of a practical type and in a highly prosperous condition.

The denominations that maintain churches in Indiana have already been mentioned.

There is a Vesper Service each Sunday evening which all boarding students attend.

THE LECTURE COURSE

The Institution maintains an excellent free lecture course for its student body. On this course is always to be found the best obtainable talent. During the past season our students had the privilege of hearing in the Chapel, among others: The Mollusc, Edward Reno, Edwin Whitney, Chester M. Sanford, Lorado Taft, Phildellah Rice, Dr. Fritz Holm.

ARTISTS' RECITAL COURSE

In addition to the Lecture Course, there was given at the Normal School in 1921-1922, among others, the following:

FLONZALEY QUARTET, RUTH RAY, VIOLINIST,
PAUL REIMERS, TENOR, AND MAUD MILLER, HARPISIT.

The course will probably be continued year after year. It affords an unusual opportunity for the students of the Normal School to hear the best musical artists of the country.

There are frequent Artist Recitals by members of the Faculty of the Conservatory of Music.

SOCIAL LIFE

The residences of the young ladies and of the young gentlemen who attend this Institution are entirely separate. All use the same dining-room, however, which adds greatly to the social and cultural life of the school. All social events in which the sexes mingle are under the direct charge of a faculty committee.

GRADUATION

In order to be graduated from any Pennsylvania State Normal, the candidate must have passed satisfactory examinations under the Faculty in all the branches required in each year of the chosen curriculum, and in student teaching. The candidate must also have spent at least two years as a student in the school, unless a graduate of an accredited college, or a teacher in service in Pennsylvania prior to July 1, 1922, in which case residence during a half year only may be required.

Graduates of second grade high schools may be required to spend three years in residence at the school; but it may be possible to shorten this period in exceptional cases.

CERTIFICATE AND DIPLOMA

The State Normal Certificate is issued to those who are graduated. It entitles the holder to teach in the public schools of the state for two years without further examination. The State Normal Diploma is a license for life to teach in this state, and is issued to graduates who have taught in the common schools of the state for two full annual school terms of not less than seven months each after graduation, and who present certificates of successful teaching from each of the school boards, countersigned by the county, city or borough superintendent. The school will furnish graduates blanks for these certificates when they ask for them. A charge of fifty cents is made to cover the expense of issuing the diploma, and an additional charge of one dollar is made if the name of the graduate is engrossed thereon. Those who want their diplomas sent to them by mail must send twenty-five cents to pay for registration.

CAP AND GOWN

The regulation cap and gown, sanctioned by the Intercollegiate Bureau and Registry of Academic Costume, are worn by Seniors of this Institution, upon the proper occasions.

The cost of the cap and gown ranges from \$6.50 up.

The rental for cap and gown is \$2.50.

Student Organizations

LITERARY SOCIETIES

There are two literary societies—the Erodolphian and the Huyghenian. These organizations meet in the Chapel every Monday night—each society presenting a program on alternate Monday nights for the entertainment of the other society. In this way a spirit of wholesome rivalry and intelligent competition is kept alive. The programs consist of readings, speech making on current affairs, discussions, playlets, pantomimes and music.

Each organization presents annually a full evening play. All Juniors and Seniors must belong to one of the two societies.

The special and business meetings are held in the well-furnished halls set apart for these two social and literary interests.

THE LINCOLN DEBATING CLUB

The Lincoln Debating Club is an organization for men students. Its purpose is to develop ready and useful public speakers.

The membership is limited to fifty, and these are divided into three sections, each section debating every third week. The regular program consists of a prepared debate on some serious question of the day and impromptu speeches on current topics.

The club has the benefit of a Faculty coach.

Fraternities

PHI ALPHA

The Iota Chapter of the Phi Alpha Fraternity was organized February 29, 1908. The purpose of the Fraternity is to promote the general welfare of its members. It is also the purpose of the Fraternity to develop and maintain high athletic standing. The Fraternity is well represented in all athletics. Good moral and scholastic standing in the school is required for membership.

OMEGA CHI

The Beta Chapter of the Omega Chi Fraternity was installed here in May, 1909. The organization has grown steadily in strength and influence, and is proud to number among its members some of the ablest boys in the school. It is heartily in favor of clean athletics, and as most of the boys are in some of the teams, it exerts its influence in that direction. At present it has some twelve active members in school.

Sororities

At the request of the Sororities, the authorities of the school discontinued them at the close of June, 1919. A system of student clubs takes their place.

CHRISTIAN ASSOCIATIONS

The students maintain two religious organizations—the Y. M. C. A. and the Y. W. C. A. These associations hold regular weekly meetings for devotional purposes, and occasional social gatherings. The meetings are a source of strength and help to the young people. The associations are factors for good in the school, and new students are cordially invited to identify themselves with them. Committees of the two associations meet all trains at the beginning of the terms to assist and direct new students.

Each of the associations has a furnished hall for its meetings.

ALUMNI ASSOCIATION

Indiana has graduated over four thousand teachers, and they constitute a loyal and enthusiastic band of supporters for their Alma Mater. The Alumni Association has been a useful factor, indeed, in the upbuilding of the school. Its services have been numerous and varied, but it is hoped that its influence may be made even more potent. No school can accomplish great things without the aid of a loyal and enthusiastic alumni. Let us not forget the fact that in our union rests the strength that will make us a success in our professional life—that it is the excellence of our work that gives reputation to our Alma Mater, and that her reputation is ours.

The Association holds an annual reunion at Commencement time, including a business meeting and a banquet.

THE LYRIC CLUB

The Lyric Club is a vocal musical organization for women students only. The best part-songs are presented from time to time.

GIRLS' VESTED CHOIR

This organization furnishes music for the Sunday evening Vesper Services.

ORCHESTRA AND BAND

The school maintains an Orchestra of about thirty pieces and a Band of over fifty pieces.

SWING OUT

Swing Out is the day on which the members of the Senior Class first appear in cap and gown, and in honor of this fact Swing Out exercises are held on the campus.

A pageant is given on the campus, in honor of the Seniors, in which from three to four hundred students participate.

Athletics

The Institution's reputation in athletics is so well-known that comment is scarcely necessary here; the Football and Baseball teams have, for years, won a big majority of the season's games, and the Track team has been the champion team among schools of our rank, for years, in Pennsylvania and surrounding states. The Football team was the acknowledged champion Normal football team of the State of Pennsylvania for 1919. The 1917 Baseball team was the acknowledged Scholastic Champion of Western Pennsylvania among the Normal Schools and Preparatory Schools.

FOOTBALL SCHEDULE—1921

Indiana.....	0	DuBois.....	3
Indiana.....	15	Pittsburgh Academy.....	7
Indiana.....	0	Slippery Rock.....	42
Indiana.....	48	Curwensville.....	0
Indiana.....	6	Clarion.....	0
Indiana.....	0	California.....	14

BOYS' BASKETBALL SCHEDULE—1921-1922

Indiana.....	46	Westmont.....	19
Indiana.....	47	Clarion Normal.....	16
Indiana.....	32	Greensburg.....	33
Indiana.....	13	Slippery Rock Normal.....	35
Indiana.....	34	Slippery Rock Normal.....	23
Indiana.....	34	California Normal.....	21
Indiana.....	27	Clarion Normal.....	21
Indiana.....	44	California Normal.....	21
Indiana.....	52	Greensburg.....	17
Indiana.....	28	Indiana A. A.....	44

BASEBALL SCHEDULE—1922

Indiana.....	8	Altoona.....	4
Indiana.....	5	Luzerne.....	3
Indiana.....	3	Slippery Rock.....	5
Indiana.....	1	Slippery Rock.....	6
Indiana.....	11	Altoona.....	9
Indiana.....	5	Carnegie Tech Fr.....	0

GIRLS' BASKETBALL SCHEDULE—1921-1922

Indiana.....	12	Crafton H. S.....	18
Indiana.....	23	California Normal.....	17
Indiana.....	3	Slippery Rock Normal.....	29
Indiana.....	25	California Normal.....	23
Indiana.....	20	Crafton H. S.....	25
Indiana.....	10	Clarion Normal.....	29
Indiana.....	12	Clarion Normal.....	11
Indiana.....	20	McKees Rocks.....	17
Indiana.....	19	Slippery Rock Normal.....	18

Suggestions to Prospective Students

HOW TO ENTER THE SCHOOL

Upon arrival at Indiana, come at once to the Normal, but a short distance southwest of the Pennsylvania depot, and southeast of the B. R. & P. depot. Bring your baggage check to the Normal School Book Room if you have not given it to a representative of the school on the train.

The Registrar's office is just to the left of the north entrance of the main building. All preliminary arrangements will be made here, when the student will go to Leonard Hall, just north of the main building, to be classified. No student is classified who does not show the Principal's receipt for payments required at entrance. After classification, consult with the Dean of Men or the Dean of Women relative to the engagement of a room.

COME EARLY

Success demands that you be here early. Tardiness in the commencement of a term, or irregularity of attendance after the commencement, is a very serious hindrance to success. Be here and ready for work on the very first day and the very first hour of the term, but do not come until the opening day of the semester or term. The residence halls will not be open until registration day.

TIME FOR THOROUGH WORK

It often happens that an ambitious young man or woman, limited in means and desirous of commencing life's active labors as soon as possible, determines to try to do two years' work in one, or that of three in two.

Such a course is scarcely ever advisable. One essential element in the teacher's preparation is time. Solid attainment is never a mushroom growth. Two years' work demands two years in which to do it well; and unless work is well done, the result will prove a source of regret through many years of mistakes which might have been avoided had more thorough preparation been made. If you need more than a year for your work, and have only the means at command for one year's expenses at school, come for the year, and then, by remaining out of school for a time, make it possible to return and complete your course. It is not an absolute necessity that you graduate at a certain time; it is absolutely essential to your true success that you make thorough preparation.

VISITS

Success demands concentration of thought. This is prevented by frequent visits at home or elsewhere, and usually time thus spent greatly hinders the progress of the student. Make few, if any, visits away from school. Parents of students at Indiana are requested to think this matter through. Not the child's desire, but what is best for him or her, should control the decisions of parents.

OWN YOUR OWN BOOKS

While you will find many books of reference here, it is advisable for you to bring all the books you have that you may make personal and daily use of them. The habit of such use is of incalculable importance, and the school life should

ever minister to the formation of such habits as will lead to success in the after-walks of life. Bring your books with you; place them where you can conveniently use them, and by their use form a habit, the value of which you can never over-estimate.

ELECTRICAL AND HEATING APPLIANCES

Students are not permitted to use or to have alcohol lamps or stoves, electric irons or heaters or cookers, or any preparation for producing fire or heat in their rooms. The school provides facilities for pressing clothes, and a "Candy Kitchen" for whatever cooking is necessary for "spreads."

CONFORM

It is the school's interest and purpose to serve you, but this it can do but poorly unless you conform to the life of the Institution. Make up your mind to get all the good out of the school you can. Come with the purpose of being happy in your work, of getting acquainted and entering heartily and cheerfully into the complete life of the school, making it all yours.

THE SCHOOL'S REPUTATION YOURS

The Indiana Normal proposes to maintain a high standard of excellence, both as to scholarship and as to attainment of skill in teaching.

Our inquiry is, and will remain, not how many we can graduate, but how many, and who, are thoroughly prepared for graduation.

For the sake of those who shall employ our teachers, and for the sake of the teachers themselves, we desire to make our diplomas valuable and preserve to them their value; and we trust that you will appreciate the fact that you must yourself contribute to so desirable an end.



AN OUT-DOOR CLASS

Statement of Expense

	First Semester 18 weeks	Second Semester 18 weeks	Summer School 9 weeks
Total charge for board, heat, light and laundry for boarders preparing to teach.....	\$126.00	\$126.00	\$63.00
Semester Fee.....	10.00	10.00	10.00
Tuition for students preparing to teach.....	Free	Free	Free
Tuition charge for students in Secondary Department.....	36.00	36.00	18.00
Extras —Elocution—one lesson per week			
(private), half hour.....	18.00	18.00	9.00
Music—(piano, voice, violin, or organ).....	27.00	27.00	13.50

NOTE

Boarding students who take the Home Economics Curriculum (see page 65) have to pay an extra tuition fee of \$80.00 per year to cover cost of material.

Students taking the Teachers' Art Curriculum pay \$20.00 extra tuition, per semester.

Students taking the Supervisors' Music Curriculum pay \$60.00 extra tuition, per semester, and also piano, or organ rental.

Students taking the Teachers' Commercial Curriculum pay \$2.00 per semester for use of the machines.

See pp. 52, 65, 56, for expenses of curricula in Music, Domestic Science, Art and Commercial subjects.

Board, room, and laundry is calculated at \$7.00 per week, payable by the semester in advance. For less than a semester, the rate is \$7.50 per week.

BOOKS

The cost of books is an item of expense that cannot be determined because a student can take a longer or shorter program as he may elect, and because he may own part of the books that he will need; but it has been found, by long experience, that the average rental for books amounts to about \$3.00 per semester.

VACATION CHARGES

Students remaining at the school during the Thanksgiving, Christmas or Easter Recesses will be charged the transient rate for board, \$1.70 per day. For lunch only, taken at the school, the charge is \$2.45 per week.

EXTRA ROOM CHARGES

There are rooms on the first and second floors of John Sutton Hall for which a special price is charged. There are also, in various parts of the building, a few suites for which an extra charge is made. In the South Annex an extra charge

of one dollar a week for each occupant is made. These rooms come **en suite**, each occupant has her own bed and wardrobe, and the bedrooms are supplied with lavatories furnishing both hot and cold water. In the North Annex an extra charge of seventy-five cents a week for rooms without running water and one dollar a week for rooms with water is made for each occupant. Girls occupying rooms for which no extra charge is made will pay fifteen cents extra per week if single beds are provided, to meet the extra expense of laundry for bed linen.

At the opening of the year all necessary electric lamps will be furnished free, after which the students will pay for extra lamps.

AMOUNT AND TIME OF PAYMENTS

First Semester

At beginning of the First Semester—

Each student will pay a semester fee of.....	\$ 10.00
All secondary students will pay tuition.....	36.00
All boarding students will pay.....	126.00

At middle of semester, all bills for extra room rent, music, home economics, and extra charges for any courses outside the regular normal courses, etc., are due from all students.

Toward the close of the semester, the book room bills are payable.

Second Semester

At beginning of the Second Semester—

Each student will pay a semester fee of.....	\$ 10.00
All secondary students will pay tuition.....	36.00
All boarding students will pay.....	126.00

At middle of semester, bills covering the same items as for the middle of the first semester fall due.

Summer School

At beginning of the Summer School—

Each student will pay a semester fee of.....	\$ 10.00
All secondary students will pay tuition.....	18.00
All boarding students will pay.....	63.00

HOW TO PAY BILLS

Bank Drafts, Checks, Express and P. O. Orders are accepted. Payments must be made, or satisfactorily provided for, before students are assigned to classes.

Students will not be permitted to enroll for the second semester, or any later semester, until all bills previously incurred have been paid.

Students desiring to leave school before the close of a semester must report to the Principal and settle all unpaid accounts.

Visitors expecting to remain more than three days are requested to make arrangements in advance with the Principal.

Meal tickets for visitors can be obtained in the Book Room or from the Steward's Office.

All bills are payable to the Principal, and all checks should be made payable to John A. H. Keith, Principal.

DEDUCTIONS AND REFUNDS

(Read Carefully)

No deduction is made for absence the first two or the last two weeks of a semester, or for less than two weeks, for any cause whatever.

For absence two consecutive weeks or more on account of the student's personal illness, fifty per cent of the paid-in charges for the time lost is refunded, provided the student's physician in attendance certifies that the illness was of such a character as to render the student unable to attend school. A proper blank for this certificate will be furnished by the school. A similar adjustment will be made in case of a family emergency.

When a student drops out of a strong and popular school, he vacates a place that might have been occupied by another, who would have remained through the semester. The school's expenses for light, heat, etc., are not lessened by the student's dropping out. The teachers who could teach him still remain and draw their salaries. Food for a large school cannot be bought daily on the markets of a small town; consequently, the authorities, calculating on a full school, must contract for food in advance for a semester, and sometimes for a year. For these reasons some of the best conducted schools will make no refunds for any cause, but insist upon a full year's payment in advance, against which no claims will be recognized. Indiana, however, as indicated above, will share the loss with the parent or guardian where the absence is caused by the student's sickness or a real emergency in the student's family. May 31st is the close of the school's fiscal year. After the State Audit is made, usually in July, no refunds for any reason or purpose whatsoever are made.

In cases of light illness, a student will be cared for in our Infirmary at an extra charge of fifty cents per day after the third day. No charge is made for dispensary service. If the attendance of a physician is needed, the student must meet his charge. In case of serious illness, it will be necessary for the student to be removed either to her home or to a private hospital, in which case the student must meet the charges.

The school maintains a small hospital to which persons suffering from contagious diseases are removed. Students occupying this hospital are charged ten dollars a week for general care, not including that of a physician or trained nurse. No deduction from the regular charges of the Institution is made for such students because of time lost from their classes.

The Infirmary of this Institution, with wards for both sexes, private rooms, dispensary, baths, buffet, etc., is one of the best and most complete to be found. It is at all times in charge of a professional nurse of wide experience.

GUESTS

Students and teachers are responsible for their guests. All visitors staying over night in the building must be registered with the Dean of Women or Dean of Men. The building is closed to guests at eleven P. M.

PART III



Curricula Offered at Indiana:

FOR THE PREPARATION OF TEACHERS
FOR THE REGULAR TEACHING POS-
ITIONS IN THE PUBLIC SCHOOL
SERVICE.

THE SECONDARY CURRICULUM

THE MUSIC CURRICULA

THE HOME ECONOMICS CURRICULUM

THE NORMAL ART CURRICULUM

THE COMMERCIAL TEACHERS' TRAIN-
ING CURRICULUM

THE SUMMER SCHOOL

EXTENSION SERVICE

Curricula of the Pennsylvania State Normal Schools for the Preparation of Teachers for the Public Schools

REQUIREMENTS FOR ADMISSION

1. Graduates of approved secondary schools, who can present evidence of having completed fifteen units of high school work, will be admitted as regular students to the state normal schools.

2. A unit shall consist of not less than thirty-six weeks of work requiring at least four periods per week of not less than forty minutes per period or its time equivalent. (Subjects not requiring out-of-class preparation or study shall require double time in estimating the units.)

3. Credentials of all students entering the state normal schools shall be received and evaluated by the normal schools.

4. Adequate knowledge of the subject matter in the elementary subjects will be presupposed on the part of all students admitted to the normal schools.

5. Required units for admission:

English.....	3 units
Mathematics.....	1 unit
Science.....	1 unit
Social Studies.....	1 unit, after Sept. 1923, 2 units
Elective.....	9 units, after Sept. 1923, 8 units
Total.....	15 units

6. The holders of permanent and professional certificates will be given one unit credit toward admission as regular students to the normal schools for each subject of high school grade written on the certificate.

7. Advanced credit will be given for equivalent courses in approved teacher training institutions, but no student may obtain a normal school certificate without a minimum residence of one year.

8. For the present the normal schools shall, when necessary, conduct a secondary department of first class high school grade for those students who do not have similar high school facilities available in their home communities.

NORMAL SCHOOL CERTIFICATE FOR TEACHERS IN SERVICE

The Board of Normal School Principals have adopted the following regulations and the same have been approved by the State Council of Education.

The following conditions apply only to those persons who have taught in Pennsylvania public schools prior to July 1, 1922.

1. The fifteen units of high school work required for entrance to the State Normal Schools may be earned in approved high schools, summer schools, extension classes, correspondence study, and tutoring under approved conditions.

Credits for entrance may also be secured by teaching experience in Pennsylvania public schools at the rate of three standard high school units for each year of successful teaching.

2. Whenever a teacher has earned the credits necessary for entrance to a State Normal School in any of the above ways or by combination of them, four semester hours of credit on a regular State Normal School curriculum may be granted for each year of teaching experience in Pennsylvania with a rating of "middle or better" (on the State Teacher's Rating Score Card) subsequent to meeting the entrance conditions up to a maximum of thirty-two semester hours, provided, however, that all credits thus given shall be conditional until the teacher shall have proved his ability to do the work of the State Normal School curriculum in a creditable manner.

3. In all cases in which Normal School credit is given for teaching experience, the work remaining to be done shall be selected by the authorities of the Normal School to secure the best development of the student in teaching power.

4. A minimum of one-half year of resident study shall be required of all candidates for graduation who are credited for teaching experience as outlined above.

5. Entrance and Normal School credits based on teaching experience as outlined above will not be granted after September 1, 1927.

To facilitate the evaluation of credits for teachers in service, the Indiana State Normal School will collect, with the co-operation of those teachers who seek its certificate, all necessary data. Those who desire to avail themselves should correspond directly with the Principal of the School and should indicate which of the following blanks they need for their particular cases:

- A. High School Credit blank.
- B. Teacher's Rating Score Card.
- C. Approved Training Certificate.

These blanks will be sent out on application to any teacher now in service in the public schools of the Commonwealth. When properly filled out, they should be returned to the Indiana State Normal School. These blanks and the statement of the credit allowed will be kept in the office of the School as a part of the student's permanent record, and the student will be informed of his exact status.

THE FOUR CURRICULA

GROUP I—Kindergarten-Primary—for teachers of Kindergarten and Grades 1, 2 and 3—2 years in length.

GROUP II—Intermediate Grades—for teachers of Grades 4, 5 and 6—2 years in length.

GROUP III—Grammar Grades and Junior High School—for teachers of Grades 7, 8 and 9—3 years in length.

GROUP IV—Rural—for teachers of rural schools—2 years in length.

STUDENTS MUST SELECT ONE OF FOUR CURRICULA

The four curricula that are offered to students have been organized upon the principle that teaching in the elementary schools can be classified into sufficiently definite types to require specialization. Each curriculum prepares for a specific type of teaching position.

The work of the first semester is the same for all students. A large purpose of the work of the first semester is to acquaint students with the requirements for successful teaching in the different grades so that they may be able to decide intelligently in what grade or grades they prefer to teach. The course entitled "Introduction to Teaching" which includes observation and participation in the training school is especially designed to aid students in a wise selection of a curriculum.

At the end of the first semester students are asked to select one of the four curricula for the purpose of specializing in a specific field of teaching. The work of each curriculum must be completed in its entirety. Students may be granted the privilege of changing from one curriculum to another only on condition that the prescribed courses of any curriculum so selected must be completed before a certificate of graduation is granted.

ELECTIVES

All electives are taught from the professional point of view and are of college grade of work.

All electives are chosen with special reference to the group in which the teacher is preparing to teach and with the approval of the principal of the school.

Normal School Course of Study

ADOPTED BY BOARD OF NORMAL SCHOOL PRINCIPALS MAY 10, 1921
AND REVISED APRIL 28, 1922

Group I (Kindergarten and Grades 1, 2, 3)

FIRST SEMESTER

	Periods Per Week	Semester Hours	Credit
Introduction to Teaching.....	3	3	3
English Fundamentals.....	3	3	3
English Composition.....	2	2	2
Oral Expression.....	2	2	2
Nature Study.....	2	2	2
Personal and School Hygiene.....	2	2	2
Art (1).....	3	3	3
Music (1).....	3	3	3
Physical Education.....	3	1	1
	<u>23</u>	<u>21</u>	

SECOND SEMESTER

Psychology and Child Study.....	3	3	3
English Composition.....	2	2	2
The Teaching of Primary Reading.....	3	3	3
Industrial Arts.....	2	2	2
Music (2).....	2	2	2
Handwriting.....	2	1	1
Nature Study.....	1	1	1
Physical Education.....	3	1	1
*Elective.....	5	5	5
	<u>23</u>	<u>20</u>	

THIRD SEMESTER

*Student Teaching, including School Efficiency and Conferences.....	15	15	15
The Teaching of Primary Subjects.....	3	3	3
Physical Education.....	3	1	1
	<u>21</u>	<u>19</u>	

FOURTH SEMESTER

History and Principles of Education.....	3	3	3
Children's Literature and Story Telling.....	3	3	3
Educational Sociology.....	3	3	3
Art (3).....	2	2	2
Music (3).....	2	2	2
Physical Education.....	3	1	1
Health and Hygiene in the Elementary School..	3	3	3
Elective.....	3	3	3
Total of 80 semester hours.....	<u>22</u>	<u>20</u>	

*This elective is provided so that students desiring to emphasize the sub-primary field may have the opportunity to take Kindergarten Theory, Kindergarten Materials and Methods, and observe in the Kindergarten, as the different schools may arrange.

For those who elect to teach in primary grades, the electives are to be chosen, with reference to the needs of primary teachers, from the list of electives.

**Those who elect to teach in the sub-primary field should have the major portion of their student teaching in this field.

Group II (Grades 4, 5, 6)

FIRST SEMESTER

	Periods Per Week	Semester Hours Credit
Introduction to Teaching.....	3	3
English Fundamentals.....	3	3
English Composition.....	2	2
Oral Expression.....	2	2
Nature Study.....	2	2
Personal and School Hygiene.....	2	2
Art (1).....	3	3
Music (1).....	3	3
Physical Education.....	3	1
	<hr/>	<hr/>
	23	21

SECOND SEMESTER

Psychology and Child Study.....	3	3
English Composition.....	2	2
The Teaching of Arithmetic.....	3	3
The Teaching of Geography.....	3	3
The Teaching of Social Studies.....	3	3
Music (2).....	2	2
Art (2).....	2	2
Handwriting.....	2	1
Nature Study.....	1	1
Physical Education.....	3	1
	<hr/>	<hr/>
	24	21

THIRD SEMESTER

Student Teaching, including Conferences and School Efficiency.....	15	15
The Teaching of English.....	3	3
Physical Education.....	3	1
	<hr/>	<hr/>
	21	19

FOURTH SEMESTER

History and Principles of Education.....	3	3
Juvenile Literature.....	3	3
Educational Sociology.....	3	3
Art (3).....	2	2
Music (3).....	2	2
Physical Education.....	3	1
Health and Hygiene in the Elementary School..	3	3
Elective.....	2	2
	<hr/>	<hr/>
Total of 80 semester hours.....	21	19

Group III (Grades 7, 9, 8)

FIRST SEMESTER

	Periods Per Week	Semester Hours Credit
Introduction to Teaching.....	3	3
English Fundamentals.....	3	3
English Composition.....	2	2
Oral Expression.....	2	2
Nature Study.....	2	2
Personal and School Hygiene.....	2	2
Art (1).....	3	3
Music (1).....	3	3
Physical Education.....	3	1
	<hr/>	<hr/>
	23	21

SECOND SEMESTER

Psychology A.....	3	3
English Composition.....	2	2
Oral Expression.....	2	2
Art (2).....	3	3
Music (2).....	3	3
Social and Industrial History of U. S.....	3	3
Economic Geography of U. S.....	3	3
Physical Education.....	3	1
	<hr/>	<hr/>
	22	20

THIRD SEMESTER

Psychology B.....	3	3
World Problems in Geography.....	3	3
Physical Education.....	3	1
Elective.....	12	12
English.....3—3 or 6—6		
Science I.....3—3 or 6—6		
Social Studies I.....3—3 or 6—6		
*Mathematics I.....6—6		
**Foreign Language.....6—6		
	<hr/>	<hr/>
	21	19

FOURTH SEMESTER

Purpose, Organization, and Development of Junior High School.....	3	3
Physical Education.....	3	1
Elective.....	15	15
†English.....3—3 or 6—6		
†Science II.....3—3 or 6—6		
†Social Studies II.....3—3 or 6—6		
†Mathematics II.....6—6		
†Foreign Language II.....6—6		
	<hr/>	<hr/>
	21	19

*One year of Algebra and one of Plane Geometry are required in order to specialize in Mathematics.

**Three years of Latin, including Cicero, or two years of a modern foreign language, are required in order to specialize in a given foreign language.

†These courses are open only to those who have taken the corresponding courses listed in the third semester.

FIFTH SEMESTER

	Periods Per Week	Semester Hours Credit
Student Teaching, including School Efficiency and Conferences.....	15	15
Guidance.....	3	3
Physical Education.....	3	1
**Free Elective.....	2	2
	<hr/>	<hr/>
	23	21

SIXTH SEMESTER

Educational Sociology.....	3	3
History and Principles of Education.....	3	3
Educational Measurements.....	3	3
Physical Education.....	3	1
Health and Hygiene in the Junior High School..	3	3
**Free Elective.....	7	7
	<hr/>	<hr/>
	22	20

**Under "Free Elective" not more than 3 semester hours of Art, Music, or Education may be offered by any school.

Total of 120 semester hours.

Group IV (Rural)

FIRST SEMESTER

	Periods Per Week	Semester Hours Credit
Introduction to Teaching.....	3	3
English Fundamentals.....	3	3
English Composition.....	2	2
Oral Expression.....	2	2
Nature Study.....	2	2
Personal and School Hygiene.....	2	2
Art (1).....	3	3
Music (1).....	3	3
Physical Education.....	3	1
	<hr/>	<hr/>
	23	21

SECOND SEMESTER

Psychology and Child Study.....	3	3
English Composition.....	2	2
The Teaching of Arithmetic.....	3	3
The Teaching of Geography.....	3	3
The Teaching of Social Studies.....	3	3
Music (2).....	2	2
Art (2).....	2	2
Handwriting.....	2	1
Physical Education.....	3	1
	<hr/>	<hr/>
	23	20

THIRD SEMESTER

	Periods Per Week	Semester Hours Credit
Student Teaching, including Conferences and School Efficiency.....	15	15
The Teaching of Reading.....	3	3
Physical Education.....	3	1
	<hr/>	<hr/>
	21	19

FOURTH SEMESTER

History and Principles of Education.....	3	3
Children's Literature and Story Telling.....	3	3
Agriculture.....	3	3
Rural Sociology.....	2	2
Art (3).....	2	2
Music (3).....	2	2
Physical Education.....	3	1
Health and Hygiene in the Rural School.....	3	3
Elective.....	3	3
	<hr/>	<hr/>
	24	22

Total of 82 semester hours—80 required for graduation.

The Secondary Curriculum

The professional work of all the Pennsylvania State Normal Schools has been placed, as the preceding curricula show, on a four-year high school graduate basis. For the benefit of students who desire to prepare for teaching and whose home school facilities do not include a four-year high school curriculum the Normal Preparatory Curriculum, outlined below, is offered. Credit on this curriculum will be given for equivalent work done in the home high school of the individual student. **No student who has not completed the work of his or her home school can be admitted to the Secondary Curriculum,** except in the case of over-aged pupils who have been out of school for some time and who desire to resume their studies. These exceptional cases must be arranged for directly with the Principal of the Normal School.

Exceptional students may be able to complete this curriculum in less than four years' time.



Secondary Curriculum

(NOTE—The figures following each course indicate the number of fifty minute hours per week devoted to class work. Where laboratory work is given, two hours of such work is equivalent to one hour of prepared recitation work.)

CORE SUBJECTS	ELECTIVES					
First Year: English I.....5 Algebra.....5 Citizenship.....2 ¹ / ₂ European History to 1750.....2 ¹ / ₂ Health Education..2	General Science	Latin I	Commer- cial Subjects	Domestic Science		
Second Year: English II.....5 European History since 1750.....5 Plane Geometry or Biology.....5 Health Education..2		Latin II	Commer- cial Subjects	Domestic Science		
Third Year: English III.....5 American History..5 Chemistry, or Solid Geom. $\frac{1}{2}$ and Adv. Algebra $\frac{1}{2}$..5 Health Education..2		Latin III or French I	Commer- cial Subjects	Domestic Science	Music	Art
Fourth Year: English IV.....5 Problems of Democracy.....5 Science (if not pre- viously taken) or Elective.....5 Health Education..2	Physics	Latin IV or French II	Commer- cial Subjects	Domestic Science	Music	Art

The preceding arrangement makes it possible for a student to get four years of Latin, or two years of Latin and two years of French. There is also an option by which a student may get a third year of mathematics.

The tuition of students in the Secondary Curriculum is at the rate of \$72.00 for the year of two semesters.

The Department of Music

The Department of Music is organized to meet the various needs of the student body along musical lines. Its work is divided under four general heads, viz.:

1. The teaching of the subject matter of Public School Music to the regular normal students.
2. The presentation of a three-year course for those desiring to become supervisors and special teachers of music in the public schools.
3. Private instruction in piano, organ, voice, violin, and all string and wind instruments of the symphonic orchestra and military band.
4. The organization and maintenance of educational recreational activities such as choral clubs, glee clubs, bands, orchestras, etc.

For detailed information concerning this work, those interested should address:

ROBERT A. BARTHOLOMEW,
 Director of the Department of Music,
 STATE NORMAL SCHOOL,
 Indiana, Pa.

CURRICULUM FOR SUPERVISORS OF MUSIC

This curriculum, which requires graduation from a four-year high school, or its equivalent, for entrance, and which is three years in length, prepares specifically for the teaching and supervision of music in the elementary and secondary schools of the Commonwealth. Those who complete this curriculum receive, without examination, a special temporary State Certificate as Supervisors of Public School Music. After three years of successful teaching, the Permanent State Certificate in Music is awarded. The course is given by an adequate faculty of experienced teachers, each skilled in particular branches. The outline of the curriculum follows:

FIRST YEAR

First Semester

	Periods	Hours Credit
Elementary Theory.....	3	3
Sight Reading I.....	5	5
English Fundamentals I.....	3	3
English Composition I.....	2	2
Dictation I.....	5	5
Chorus.....	2	1
Physical Education.....	3	1
Voice.....	1	1
Piano.....	1	1
	25	22

STATE NORMAL SCHOOL, INDIANA, PENNSYLVANIA

	Periods	Hours Credit
Second Semester		
Elementary Harmony I.....	3	3
Dictation II.....	5	5
Sight Reading II.....	3	3
English Composition II.....	2	2
Oral Expression.....	2	2
Child Voice and Rote Songs.....	3	3
Chorus.....	2	1
Physical Education.....	3	1
Voice.....	1	1
Piano.....	1	1
	25	22

Third Semester		
Harmony and Melody III.....	3	3
Melodic Dictation III.....	3	3
Sight Reading III.....	3	3
Material and Methods (Grades 1 to 6).....	3	3
Violin Class I.....	3	3
Chorus.....	2	1
Physical Education.....	3	1
Introduction to Teaching.....	3	3
Voice.....	1	1
Piano.....	1	1
	25	22

Fourth Semester		
Harmony and Melody IV.....	3	3
Harmonic Dictation IV.....	3	3
Sight Reading IV.....	3	3
Material and Methods (Junior High).....	3	3
Violin Class II.....	3	3
Psychology and Child Study.....	3	3
Chorus.....	2	1
Physical Education.....	3	1
Voice.....	1	1
Piano.....	1	1
	25	22

Fifth Semester		
Advanced Harmony V.....	3	3
History of Music and Appreciation I.....	3	3
Practice Teaching.....	5	5
Music Appreciation in the Grades.....	1	1
Material and Methods (High School).....	3	3
Material and Methods (Band and Orchestra).....	4	4
Chorus.....	2	1
Voice.....	1	1
Piano.....	1	1
	23	22

	Periods	Hours Credit
Sixth Semester		
History of Music and Appreciation II.....	3	3
Orchestral and Choral Conducting.....	3	3
Community Music.....	1	1
Care and Classification of the Voices in the High School. . .	2	2
Practice Teaching.....	5	5
Games, Pageantry and Folk Dancing.....	3	3
Organization and Administration.....	1	1
Chorus.....	2	1
Voice.....	1	1
Piano.....	1	1
	22	21

PRIVATE INSTRUCTION

Many of the students who attend the Indiana State Normal School desire to begin or continue work in Voice, Piano, Organ, Violin or Violoncello. For the accommodation of these students, opportunity is made for private instruction with well qualified teachers. These lessons are given at the very reasonable rate of \$1.50 per lesson.

Residents of Indiana and vicinity are privileged to take private instruction in music at the above rates. Such persons must pay the semester fee of \$10.00 at enrollment. This fee is then credited on their charge for music lessons. Boarding student privileges—attendance at lectures, concerts, athletic games, and the Saturday evening dances—are extended to those special music students who take at least two music lessons per week.

No deduction will be made for lessons lost in music except in cases of protracted illness.

CLASS INSTRUCTION

Class instruction may be had on any band instrument. These lessons include one fifty-minute period per week in the special class for the instrument, together with two ensemble rehearsals per week with the military band. This work is given by an experienced band director and is productive of immediate results.

Wind instruments, with the exception of wood-winds, are rented to the student at the nominal sum of \$10.00 per semester. The cost of the lessons is \$12.00 per semester or \$24.00 per year.

RENTAL CHARGES

Piano Rental—One fifty-minute period per day, \$6.00 per semester.

Organ Rental—Two fifty-minute periods per week, \$6.00 per semester.

Two Manual Practice Organ—One fifty-minute period per day, \$10.00 per semester.

NOTE—For statement of boarding expenses, etc., see page 40.

STATE NORMAL SCHOOL, INDIANA, PENNSYLVANIA

REQUIREMENTS FOR ADMISSION TO THE SUPERVISOR'S CURRICULUM

1. A general academic education, representing a four-year high school course or its equivalent, including the ability to speak, write and spell the English language acceptably.
2. The possession of an acceptable singing voice and of a fairly quick sense of tone and rhythm.
3. Ability to sing at sight hymn and folk tunes with a fair degree of accuracy and facility.
4. *Ability to play the piano or some orchestral instrument, representing two years study.

*The student may enter with a condition in piano.

GRADUATION REQUIREMENTS

Only those will be recommended for graduation who have the ability to play at sight piano accompaniments to song material found in standard school texts; also a sufficient knowledge of the child voice, adolescent voice, and adult voice to deal intelligently with the vocal problems found in the grades and in the high school; and the ability to present such song material in an artistic manner.

CREDENTIALS

Those who graduate receive a certificate to teach and supervise music in any public school in Pennsylvania for a period of three years. At the end of three years of successful teaching experience in Pennsylvania, the certificate is made permanent.

FEES FOR INSTRUCTION

The fee of \$60.00 per semester covers the cost of instruction in all courses outlined. Additional private lessons are charged for at the rate of \$1.50 for each half hour lesson.

ELECTIVES

Any student able to pass the piano requirement may substitute the study of the violin, organ, or any band or orchestral instrument without being required to pay an additional fee. Class instruction in all band instruments is offered at the rate of \$12.00 per semester.

Department of Commerce

The Commercial Teacher Training Department

There is a great and growing demand for teachers of commercial subjects in the high schools. This is due to the rapid increase in the number of high school students and to the great demand made upon the high schools for preparation for business. Very largely on account of this shortage of well-qualified commercial teachers, only a small part of the high schools of the great Commonwealth of Pennsylvania have, at the present time, what could be rightly called commercial departments. This opens a wide field of opportunity for those who have the ability to qualify for such an important position. Great numbers of commercial teachers are offered high positions with the large commercial enterprises yearly, and this also has the effect of lessening the number of commercial teachers available.

The high school must be depended upon to meet the demand of the business world by preparing large numbers of well-qualified business assistants yearly. Such assistants must be well-qualified before applying for a worth-while position. They must be taught by efficient teachers. The preparation of such teachers is the business of the State, and the State is willing and ready to do its part. No State in the Union has made greater strides in this direction recently than has Pennsylvania. A most wonderful opportunity, both professional and financial, awaits those who take advantage of the preparation offered in our Commercial Teacher Training Department.

It is not enough for a commercial teacher to have a mere smattering of the commercial subjects. Commercial teachers are now holding a very unique and high position in the business life of the community, and must be thoroughly prepared to teach, in an up-to-date manner, all of the subjects demanded by a wide-awake and progressive business public. What is needed more and more every day and in every community, is a closer cooperation between the business enterprises and the local commercial department. This is especially true in a great commercial and industrial commonwealth like Pennsylvania.

The high schools are now realizing that such education is a part of public education, and a new type of teacher is needed to meet the needs. It is necessary for commercial teachers to know their business better than ever before in order to measure up to the needs of the modern demand. For this increased efficiency and cooperation, the commercial teacher is highly paid, and becomes a great asset to the business and social environment.

The profession is open to both young men and young women. Many young men use this training as direct preparation for the very highly-paid profession of public accounting and auditing. The experience gained in the teaching of commercial subjects, and the contact acquired with the practical business world, are the qualifications required for this very remunerative and honored profession. Commercial teaching calls for young men and women of initiative and ability, and there is no course open to such young men and women that offers greater certainty of employment or greater opportunities for advancement than teaching in the commercial field.

For those who desire to become well-qualified teachers of commercial subjects, we offer an exceptionally thorough course of study. Applicants for this

STATE NORMAL SCHOOL, INDIANA, PENNSYLVANIA

course must be graduates of an approved high school or its equivalent, with at least fifteen units of credit. Previous commercial training is not necessary for entrance to our Department. Worthy graduates from this Department are awarded, upon graduation, complete certification for teaching in the best high schools.

Indiana Normal has been chosen by the State Department of Public Instruction, and designated especially for the training of commercial teachers. This certainly vouches for the very high standards and efficiency of our Department and especially recommends our Commercial Teacher Training Department to those interested in such work.

THE COMMERCIAL LIBRARY

Besides having access to the large Normal Library, with its thousands of volumes, commercial students have the advantage of our Reference Library for the Commercial Teacher Training Department, composed of many of the best commercial publications, etc. All commercial students are encouraged to make frequent use of this opportunity, and thus become acquainted with the best business literature. Among other interesting publications are to be found a number of very useful business magazines, bulletins, maps, pamphlets, charts, graphs and reports from the various industrial and commercial enterprises of the country. By keeping in correspondence with the leading concerns we are enabled to keep our students informed concerning the various activities of big business. Such contact broadens training.

EQUIPMENT

Adding and calculating machines, multigraphs, mimeographs, addressographs, dictaphones, files and cabinets, and other up-to-date office equipment, give the students a practical knowledge of the time savers and efficiency devices of modern business, and their uses are taught and mastered in this Department. Our Department is well equipped throughout with a full supply of all modern office machines, etc. Our students become very proficient in the manipulation of such machines before graduation.

LECTURES, OBSERVATION TRIPS, ETC.

At frequent intervals throughout the year, the students of the Department have the opportunity of hearing a number of interesting and instructive lectures given by the leading business and professional men of the community. Frequent observation trips are made in order to study the industrial activities of the community as they actually are. Lectures by outside men of affairs are occasionally enjoyed. Through the courtesy of the officials of some of the leading industrial concerns in the country, the Department is enabled to keep in touch with the many new ideas in modern business. The various financial and economic bulletins that are received regularly from America's largest banking houses in New York and elsewhere, afford the commercial students an acquaintance with the big things that are transpiring daily in Wall Street and other financial centers. Everything possible is done to bring the business atmosphere into our Department.

COMMERCIAL EXHIBITS

We have in our Commercial Geography Cabinets a large display of materials collected from a wide variety of sources, to illustrate the processes of manufacture and production of the leading commodities. These specimens are not only for observation, but are handled, examined and studied practically by the students. We are adding to this large collection continually.

THE STUDENT SENATE

A Student Senate is organized for the purpose of cooperating with the Director and teachers for the welfare of the Department of Commerce in general and special cases in particular as they arise. The members of the Senate are chosen by ballot as representatives of the various classes in the Department. The Senate is the connecting link between the commercial faculty and the student body. Meetings are called at the discretion of the chairman—the Director of the Department of Commerce.

THE COMMERCIAL CLUB

There is organized, in connection with the Department of Commerce, a Commercial Club. Frequent opportunity is afforded for public discussion and debate on current popular topics. All of the officers of the Commercial Club are elected from the members of the Department of Commerce. The work is supervised by a member of the Commercial Faculty.

THE EAGLE CLUB

This Club is composed of those students who have attained very high proficiency in pen work, and who have been awarded the flourished Eagle of High Honor by the Director.

THE SPEED CLUB

This Club is composed of those students who attain a given high record of speed in shorthand, typewriting, rapid calculations, calculating machines, etc. It is our aim in all of these subjects to develop absolute accuracy at very high speed.

PURPOSES OF THE CLUBS

The purpose of the clubs is two-fold, namely, to award distinction to those who attain exceptional skill, and to develop the social and educational life of every member of the Department, by instilling within them a spirit of inspiration and initiative. A spirit of leadership should be developed early in life. Our method of work is conducive to that end.

THE INTER-COUNTY CONTESTS

One of the most interesting annual events is the Inter-County Contest in Commercial Subjects, which is held at Indiana Normal in May. Each county so desiring may hold a preliminary contest in April, at which time representatives for the Final Contest are chosen. These contests create much beneficial friendly rivalry and help to arouse much interest among the schools in the commercial work. Those interested should write for an outline of the plan.

PRIZES AND AWARDS

Besides the flourished Eagle of High Honor, numerous other awards are offered for skill in pen work. All of our graduates carry out with them at least two teachers' diplomas awarded by the penmanship publishers, such as Zaner, Palmer, etc. Gold medals, silver medals, certificates, etc., are awarded all students who attain high skill in the operation of the typewriter. Various prizes are offered in other subjects. During the past year alone, over two hundred and fifty such awards were won by our students.

PRACTICE DEPARTMENT

Our Business Practice Department is a complete business community in itself, and includes not only the procedure but also the actual atmosphere and environment of modern business. It is equipped for efficient and up-to-date work. Much practical business experience may be procured in our Practice Department.

PRACTICAL BUSINESS EXPERIENCE

A minimum of three months supervised business experience or six months unsupervised business experience, will be required as a part of the Commercial Teacher Training Curriculum. Such experience does not necessarily have to be procured during consecutive months. It may be procured previous to or during the course. The Department assists students in procuring suitable positions where this practical experience may be acquired. The purpose of this practical training is evident. Such experience will prove to be very valuable to young teachers when they face the problems of their respective communities where they shall teach. Credit for the required amount of such business experience can be acquired in our own business offices or elsewhere. Credit is given for all actual business experience previously procured and also for that acquired in our own Business Practice Department.

POST-GRADUATE CO-OPERATION

After graduates have gotten out into the actual teaching field, they are encouraged to keep in close touch with the business life of the communities in which they are teaching, in order that they may better formulate the policies of their respective departments and be of more direct service in their respective fields. The commercial problems of no two communities are identical. It is the desire of our Department to train young teachers to sense the situation and govern themselves accordingly. It is also desired that a very close cooperation be experienced between graduates who are out teaching and the Commercial Teacher Training Department. In this way, greater success may be experienced by our graduates, and the actual, vital problems of the commercial teaching field and the commercial life of the State in general may be considered and discussed from a practical standpoint with and by the students still in training in the Department. It is our desire to make this Department a clearing house of commercial ideas for the commercial teachers of the State.

THE TEACHERS' BUREAU

A very efficient Teachers' Bureau is conducted in connection with the Department for the purpose of obtaining suitable teaching positions for our graduates, and also for promoting the interests of those of our number who have been teaching for a year or more and who have made good records. No charge whatever is made for the services rendered by this Bureau. Our idea is to find good teachers for good schools and good schools for good teachers.

PRACTICAL TEACHING

Each student in training in our Department procures more than the State requirement in hours of actual practical teaching and professional work. With this in view, a Four Year High School of Commerce is conducted in connection with the Department. The classes in this School of Business are taught by the commercial teachers in training, and are supervised and criticized by regular teachers of the Commercial Faculty. Plans for the lessons are written up by each student teacher and are criticized by critic teachers. Everything is done to afford those in training as much actual teaching experience as possible before graduation. The arrangement of courses and methods of teaching in the High School of Commerce are good models for other commercial departments in the high schools of the State and are in complete agreement with the New State Syllabus.

ADVANCED STANDING

Any applicant contemplating making application for entrance to our Commercial Teacher Training Department, who has had the equivalent elsewhere in a recognized school of college grade of the work outlined in the First Year of our curriculum, may make application for advanced standing. Such application should be made as soon as convenient to the Director of the Department of Commerce of the Normal. No examinations of any kind are required of approved high school graduates for entrance to the First Year of the curriculum. No previous commercial training is required. Graduates from any of the high school courses may enter our Department with equal standing.

SUMMER SCHOOL

We conduct a complete summer school of commercial theory and methods for the benefit of those who have been teaching and who wish to become further certified and acquire new ideas and methods. It is possible under certain circumstances for those who drop out before graduation to complete the work through summer sessions. The same credit is given for work done in either summer or winter sessions. Those interested in the summer school should write for the Summer School Bulletin.

CORRESPONDENCE COURSES

Under certain conditions and where the situation justifies it, some of the commercial subjects may be pursued for regular credit through correspondence. This arrangement applies particularly to teachers in service who are having credits evaluated for summer school classification, advanced standing, etc. Applicants for this work should write the Director, outlining the situation fully in order to ascertain whether, under the circumstances, arrangements can be made to cover the case in question.

METHODS OF CERTIFICATION

There are two ways in which applicants may become fully certified to teach commercial subjects in the high schools of the State, as follows:

1. The Regular Method:

By this method students spend three years in the Department. This method is highly advisable and avoids delay in working forward rapidly in the profession and meets the State requirements for the Normal Certificate. Those who teach successfully on the Normal Certificate are automatically awarded the Normal Diploma—the goal of every ambitious teacher.

2. The Cumulative Method:

By this method students make freer use of the summer sessions. It is designed primarily for those who are already out in the field teaching. According to this method, any commercial teacher or any other teacher may be given advanced credit for previous study and experience, and may classify accordingly in the Department. Such an applicant may then work off all of the remainder of the curriculum through either regular semester sessions, through summer sessions, or through a combination of both. Those who complete the course by this method are placed on exactly the same standing as any other regular graduate of the Commercial Teacher Training Department. No matter which method is pursued, when the prescribed work is completed all alumni rank alike.

The above arrangements afford abundant opportunity for those interested to procure additional training in both the theory and up-to-date methods of commercial education, to acquire the highest certification, and to work up in the profession to the higher and more remunerative positions in the large high schools. It also affords wide-awake grade teachers and others opportunity to improve their status and enter the field of high school teaching without needless delay. Some of the best commercial students we have had in the Department are those who have been previously trained as grade teachers, and who, entering upon commercial teaching, bring with them an abundance of rich experience.

The Commercial Teachers' Training Curriculum

FIRST SEMESTER

	Rec. Per Week	Semester Hours
Business English.....	3	3
Junior Business Training and Elementary Bookkeeping...	5	5
Rapid Calculating and Business Writing ($\frac{1}{2}$ hour each)...	6	3
Shorthand (Gregg), Theory.....	5	5
Typewriting, Theory.....	6	3
Physical Education.....	3	1

SECOND SEMESTER

Business Correspondence.....	3	3
Intermediate Bookkeeping (Theory and Methods).....	5	5
Rapid Calculating and Business Writing (Theory and Methods).....	6	3
Shorthand (Gregg) (Theory and Methods).....	5	5
Typewriting (Theory and Practice with Methods).....	6	3
Physical Education.....	3	1

THIRD SEMESTER

Advanced Bookkeeping I (Theory and Methods).....	5	5
Commercial and Economic Geography.....	5	5
Shorthand Dictation (Theory and Practice).....	5	5
Typewriting (Theory and Practice with Methods).....	6	3
Office Practice.....	3	3
Physical Education.....	3	1

FOURTH SEMESTER

Advanced Bookkeeping II (Theory and Methods).....	5	5
Commercial Law.....	5	5
Shorthand, Theory (Minor System).....	5	5
Typewriting (Practice with Methods).....	6	3
Office Practice and Office Machines.....	3	3
Physical Education.....	3	1

FIFTH SEMESTER

Elementary Accounting.....	3	3
Business Economics.....	5	5
Office Management and Business Organization.....	3	3
History and Principles of Education.....	3	3
Business Practice.....	5	5
Practical Teaching and Methods.....	5	5
Physical Education.....	3	1

SIXTH SEMESTER

	Rec. Per Week	Semester Hours
Accounting and Auditing.....	3	3
Banking and Finance.....	3	3
Salesmanship and Advertising (Equivalent outside).....	3	3
Principles of Secondary Education.....	3	3
Educational Psychology.....	3	3
Commercial Education.....	3	3
Practice Teaching and Methods.....	5	5
Physical Education.....	3	1

Upon completion of this curriculum, the Normal Certificate is awarded. Those who teach successfully on the Normal Certificate are awarded the Normal Diploma which is good for life. The completion therefore affords the highest certification, a wide range and field of commercial teaching, an opportunity for great responsibility in the handling of commercial subjects and a high salary in connection with a large and comprehensive commercial department.

Expense:—All students in the Teachers Commercial Curriculum pay \$2.00 per semester for the use of machines. For other expenses, see page 40.

APPLICATION FOR ENROLLMENT

We accept only a definite, limited number of the best qualified applicants each year. When our quota is filled, we place the names of all additional qualified applicants on our "waiting list" and notify them in turn in case a vacancy occurs. We reserve the right to reject any applicant whose qualifications do not measure up to our standards for either entrance to our Department or for a place on our "waiting list". Students who desire to make application for entering the Commercial Teacher Training Department or any of the courses of the Department of Commerce should get their applications in early, in order to insure a reservation.

For further and detailed information concerning the work of the Department of Commerce, write

G. G. HILL, Director
Department of Commerce
STATE NORMAL SCHOOL
Indiana, Pa.

The High School of Commerce

For the benefit and convenience of those who desire a four-year high school course, together with a through course in commercial and stenographic subjects, we have organized the High School of Commerce. For entrance to this Department all applicants must submit certificates to the effect that they have completed the work of the eighth grade or its equivalent. No student will be accepted for this work who has not completed the educational facilities offered by his or her local school. As this high school department is considered a part of the public school facilities of Indiana, students will be accepted who are enrolled in the Indiana High School, by special arrangements with the Principal.

In this Department, the morning hours are devoted to the regular high school academic subjects. The afternoon hours are devoted to commercial subjects.

General business training is pursued by all students in the course during the First and Second Years. At the beginning of the Third Year students must decide whether they desire to pursue the Stenographic and Secretarial Course or the Bookkeeping and Business Course. Both courses cannot be taken simultaneously. It is possible, however, to be graduated from the Bookkeeping and Business Course and to follow this with the Stenographic and Secretarial Course.

If, at the end of the Third Year, students who are in good standing in the work previously covered, desire to substitute Salesmanship, Advertising, Merchandising and Store Practice for the equivalent amount of commercial credit for the Fourth Year, such arrangement will be permitted as outlined in the curriculum.

There is very little preparation required for the commercial subjects included in the courses of the High School of Commerce outside of the regular afternoon class periods.

No vocational work at all is conducted during the morning.

Commercial High School Curriculum

(Morning Hours Omitted)

FIRST YEAR

	First Semester	Second Semester
Elementary Rapid Business Calculations and Spelling (½ hour each).....	5	5
Business Writing.....	5	5
General Office Practice and Junior Business Training.....	5	5

SECOND YEAR

Intermediate and Adv. Business Arithmetic and Commercial Geography.....	5	5
Business Writing Applied and Elementary Bookkeeping and Business Practice.....	5	5
Office Machines and Typewriting.....	5	5

THIRD YEAR

(a)		
Intermediate Bookkeeping and Business Practice.....	5	5
Office Machines, Calculating Machines and Typewriting...	5	5
Business Writing Applied, Commercial Law and Legal Forms.....	5	5
(b)		
Shorthand, Theory and Practice.....	5	5
Typewriting, Theory and Practice.....	5	5
Business Writing Applied, Commercial Law and Legal Forms.....	5	5

FOURTH YEAR

(a)		
Advanced Bookkeeping and Accounting and Business Practice.....	5	5
Business Organization and Management and Office Practice.....	5	5
Business English and Business Correspondence.....	5	5
(b)		
Shorthand Dictation.....	5	5
Typewriting, Transcription, Dictaphone, Office Practice...	5	5
Business English and Business Correspondence.....	5	5
(c)		
Salesmanship, Advertising, Merchandising and Store Practice.....	5	5
Business Organization and Management and Office Practice.....	5	5
Business English and Business Correspondence.....	5	5

Upon completion of this course students are prepared for either college or for a business position.

An employment bureau is conducted in connection with the Department of Commerce, for the purpose of assisting worthy graduates in procuring suitable positions.

For further detailed information, call on or write, G. G. Hill, Director, Department of Commerce, State Normal School, Indiana, Pa.

Three Year Course in Home Economics

The Home Economics Department offers a strong curriculum for the training of teachers of the household arts in the elementary schools and high school. No work other than that from a professional standpoint is offered, the curriculum being devoted exclusively to specific preparation for teaching.

Graduation from a four-year high school with at least fifteen units is required for admission. Those with less preparation will have to make up the deficiency before beginning the Home Economics work.

Upon the completion of this course the Normal Certificate is issued which, after two years of successful teaching, becomes a Life Diploma.

FIRST YEAR

	First Semester	Second Semester
Clothing I and II.....	6	6
Cookery I and II.....	6	6
Food Products.....	2	2
General and Household Chemistry.....	2-4 Lab.	
Organic and Food Chemistry.....	0	2-4 Lab.
Art I and II.....	3	3
Composition I and II.....	2	2
English Fundamentals.....	3	0
Literature I.....	0	3
Physical Education.....	3	3
Total.....	27	27

SECOND YEAR

Clothing III and IV.....	4	4
Cookery III and IV.....	6	6
Household Physics.....	2-4 Lab.	0
Physiological Chemistry.....	0	2-4 Lab.
Microbiology.....	5	0
Physiology, Hygiene and Sanitation.....	0	5
Art III.....	3	0
Observation and Methods of Teaching Home Economics.....	0	3
Literature II and III.....	3	3
Introduction to Teaching.....	3	0
Psychology.....	0	3
Physical Education.....	3	3
Total.....	29	29

THIRD YEAR

	First Semester	Second Semester
Nutrition I and II.....	6	6
Chemistry of Textiles	2	0
Home Nursing.....	0	2
Educational Sociology.....	3	0
Home and Social Economics.....	0	3
Household Management (Lecture).....	5	0
Art IV.....	0	5
Household Management Laboratory (Practice House Residence).....	5	0
Practice Teaching.....	0	5
Clothing V and VI.....	4	4
Experimental Cookery.....	4	0
Large Quantity Cookery (Catering and School Lunch)...	0	4
Total.....	29	29

DESCRIPTION OF SEPARATE COURSES IN THE CURRICULUM

Clothing I and II:

This course includes practice in the following: Care and use of sewing machines; making of fundamental stitches; use of commercial and drafted patterns; hand and machine sewing applied to undergarments and the making of a middy blouse; darning, patching and simple embroidery. Students provide their own materials subject to the approval of the instructor.

Cookery I-II:

This is a beginning course in cookery intended to acquaint the student with fundamental processes. The meal is the unit of work, and the lessons center about the planning, preparation, and serving of well chosen, attractive home meals.

Food Products:

A course designed to give the student a broad and exact knowledge of the production, manufacture, and distribution of food products together with an elementary knowledge of their nutritive value. Excursions, books of reference, government and state bulletins are freely used.

General and Household Chemistry:

This course presents the elementary facts and principles involved in chemical reactions with their application as far as possible in the fields of industrial and household arts. The more common and useful substances are studied and many of them are prepared in the laboratory.

Organic and Food Chemistry:

This course is a theoretical consideration of the composition, structure, and characteristic reactions of organic compounds of the aliphatic and aromatic series, and includes a study of the chemical nature and reactions of carbohydrates, fats, and proteins.

Prerequisite: General and Household Chemistry.

Art I and II
Composition I and II
English Fundamentals
Literature I
Health Education

} For descriptions of these courses see general descriptions of the same elsewhere in the catalog.

SECOND YEAR

Cookery III and IV:

This course falls into several rather distinct divisions—a detailed study of canning and preserving; practice in some of the more elaborate forms of cookery; more formal table service with a more extended study of costs and considerable practice in serving larger groups of people; a review of elementary cookery and practice in giving demonstrations.

Clothing III and IV:

These courses include principles of dressmaking applied to silk and woolen materials; the making of a tailored blouse, wool skirt and silk dress; study of machine attachments; subject matter on the care and repair of clothing; the clothing budget; the garment making industry.

Household Physics:

The purpose of this course is to teach the use and care of the electrical, mechanical, and heating equipment of modern homes and institutions. A knowledge of mechanics and heat is applied to the solution of concrete problems connected with cooking, heating, and ventilation in the home.

MICROBIOLOGY:

This course includes a study of the fundamental principles and general laboratory technique. The bacteriological problems of personal and public hygiene and sanitation are included, and attention is given to bacteria in relation to milk, water analysis, disease-producing yeasts, molds, and bacteria in their relation to cooking, and canning.

PHYSIOLOGICAL CHEMISTRY:

This course consists of a study of the chemistry of food and nutrition and presents the essential chemical facts pertaining to life processes. The chemical changes involved in the digestion and assimilation of each separate foodstuff are studied.

Prerequisite:

Organic and Food Chemistry.

Physiology, Hygiene and Sanitation:

This course deals with personal hygiene and sanitation, the maintenance of high standards of health for the student, and teacher, proper care and ventilation of school rooms, home and community hygiene.

Art III. See description of art courses.

Observation and Methods of Teaching Home Economics:

A professional course dealing with the problems of Home Economics in the Public Schools. The selection, purchase, cost and care of equipment, methods of teaching, presentation of lessons, relation of the special teacher to the community are some of the problems discussed. A portion of the work consists of the observation and discussion of demonstration lessons in Home Economics in the grades and high school.

Literature II and III
Introduction to Teaching
Psychology
Health Education

} See description of these elsewhere in
} catalog.

THIRD YEAR

Nutrition I:

An elementary course in human nutrition dealing with the fundamentals of dietetics for the individual and family. The professional aspect is constantly kept in the mind of the student. Methods of presenting the subject are discussed.

Nutrition II:

In this course the subject of nutrition is taken up from a more advanced and scientific standpoint. The protein, energy, mineral, and vitamin requirements are studied in detail, food values in relation to costs are emphasized, and the economic use of food from all standpoints is carefully considered.

Prerequisite: Physiological Chemistry.

Home Nursing:

The aim of this course is to give a practical knowledge of the care of the minor illnesses in the home which do not require professional care. What to do in the case of accidents and emergencies which may occur in the school room and elsewhere is taught. Both modern theory and practical work are given.

Chemistry of Textiles:

This course includes a microscopic examination and identification of fibers and substitute materials, the chemical examination of fibers, the determination of the content of cloth, and the detection of adulteration.

Prerequisite: General and Household Chemistry.

Educational Sociology:

See description of course under Education Courses.

Home and Social Economics:

The object of this course is the development of practical ideals of living as related to the family group. The family organization is studied and traced through history from primitive times up to the present. The modern family, current social movements, and child welfare are studied systematically. Woman as a worker in the outside world, and the effect of her entrance into industry upon the family life are topics forming the basis of extended reading and class discussion.

Household Management:

A course applying scientific and economic principles to the problems of the modern housewife. Some of the topics discussed are—income, the budget and its apportionment, house decoration and appliances, cleaning, repairs, household service, apportionment of time, and home life.

Practice House Residence. Practical work in a well furnished practice cottage gives students insight into the actual organization and administration of the home. Budget making and account keeping are based on this practical work. Guests are frequently entertained and the social life of the home is emphasized.

IV. PRACTICE TEACHING

Students are required to do a definite amount of practice teaching in Home Economics under supervision. This is closely correlated with the work in Observation and Methods of the previous year.

Clothing V (Millinery):

Principles of design are emphasized. The course includes pattern cutting for frames, coverings, trimmings and linings; making of wire and buckram frames from original designs and covering same.

Clothing VI:

Sewing for infants and children. A baby's complete layette is made. Fine sewing and handwork are emphasized in this course.

Experimental Cookery:

A course in laboratory study for advanced students to enable them to gain information for practical use in food preparation. A qualitative and quantitative study of recipes is made, of various methods used in the combination of food materials, and of cookery apparatus.

Large Quantity Cookery:

A study of the principles of quantity cookery as applied to institutions, tea rooms, catering, and the administration of school lunches is given. Opportunity for observation in the kitchens of the institution and for practice in the conduct of the lunch rooms of the training school and the public schools of the city is given.

EXPENSES

For the expenses of a student in the Home Economics Department, see page 40.



Normal Art Curriculum

The Normal Art Curriculum offered by the Indiana State Normal School is based on graduation from a four-year high school and covers a period of three years. It purposes to prepare teachers for direct teaching of drawing and art and for the supervision of drawing in graded and high schools.

Those completing the course will have a thorough training in the several branches of the Fine Arts, such as drawing from life, still life and casts, painting in several mediums, crayons and pen-and-ink sketching, which embraces a course in perspective and nature sketching and design, both conventional and commercial. The course also includes many of the Applied and Industrial Arts, giving practical work in weaving, construction work, clay modeling, basketry, textile decoration, jewelry, leather and metal work. A comprehensive course in Art History and Art Appreciation is required, including Painting, Sculpture and Architecture.

Public school methods in drawing, including blackboard work, are taught, and practical experience is gained in the Training Department of the Normal School during the senior year when each student is required to teach.

Graduates of the Normal Art Curriculum receive a teacher's certificate valid for three years. After three years of successful teaching, the certificate is made permanent.

EXPENSES

All students in the Normal Art Curriculum pay \$20.00 each semester as tuition. For other expenses, see page 40.

For more detailed information than is given in the following pages, write to

JEAN R. McELHANEY
Director Art Department
Indiana, Pa.

Semester	Name of Course	Hours Required	Hours' Credit
I.	English —English Fundamentals.....	3	3
	Arts 1 —Drawing.....	4	2
	Normal Arts 41.1 —Charcoal.....	6	6
	Normal Arts 41.2 —Pencil.....	6	6
	Health 1.2 —Physical Education.....	3	1
	Semester Total.....	22	18
II.	English 2 —Oral Expression.....	2	2
	Arts 12 —Handwork.....	4	2
	Normal Art 42.1 —Water Color.....	6	6
	Normal Art 42.2 —Pen and Ink.....	6	6
	Health 1.2 —Physical Education.....	3	1
	Semester Total.....	21	17
III.	English 1.1 —English Composition.....	2	2
	Normal Art 43.1 —Pencil Sketching.....	2	1
	Normal Art 43.2 —Bookbinding and Construction.....	2	1
	Normal Art 43.3 —Design.....	5	5
	Normal Art 43.4 —Oils.....	5	5
	Health 3 —Physical Education.....	3	1
	Semester Total.....	19	15

Semester	Name of Course	Hours Required	Hours' Credit
IV.	English 2.1 —English Composition	2	2
	Education 2 —Psychology and Child Study . . .	3	3
	Normal Art 44.1 —Modeling	4	2
	Normal Art 44.2 —Mechanical and Machine Drawing	6	6
	Normal Art 44.3 —Efficiency in Art Teaching .	3	3
	Health 4 —Physical Education	3	1
		21	17
V.	Normal Art 45.1 —Practice Teaching	10	10
	Normal Art 45.2 —Figure Drawing	9	9
	Semester Total	19	19
VI.	Education 4 —History and Principals of Edu- cation	4	4
	Normal Art 46.1 —Curriculum for Drawing . . .	10	10
	Normal Art 46.2 —History of Art	1	1
	Normal Art 46.3 —Applied Design	3	2
	Semester Total	18	17
	Total for the course	120	103

Detail of Courses in Normal Art

Normal Art 41.1—Charcoal.

Normal Art group, 1st semester. 6 periods, 6 hours' credit.

With charcoal as a medium, fundamental principles of drawing, as light and shade and perspective, are taught. Studies are made from still life and from casts representing historic ornament, animals, and the human figure and parts thereof.

Normal Art 41.2—Pencil.

Normal Art group, 1st semester. 6 periods, 6 hours' credit.

A study is made of the accented line by drawings of still life and groups of common objects. Articles of furniture are drawn. Flower drawing is part of this course.

Normal Art 42.1—Watercolor.

Normal Art group, 2nd semester. 6 periods, 6 hours' credit.

The work of this course begins with the flat wash. Twelve copies of landscape are made with special attention to skies, clouds, foregrounds, and trees. The relative merits of the wet method and the dry method are demonstrated. Flower drawing is taught by the "build-up" method. Two certificate sheets of still life are made.

Normal Art 42.2—Pen and Ink.

Normal Art group, 2nd semester. 6 periods, 6 hours' credit.

An important aim of this course is to teach the value of line. To this end drawings of a wide range of subjects are made, including geometric solids, hats, reproductions of headings and tail pieces, book plates, and a sheet of common symbols.

This course is intended to develop accurate observation of nature and natural objects both in minute details and in general effect. Plants and animals are subjects of study and representation.

Normal Art 43.2—Pencil sketching.

Normal Art group, 3rd semester. 2 periods, 1 hour's credit.

This course may be described as pencil painting. Copies of twelve plates are made. Ten original sketches of trees and ten of houses are required.

Normal Art 43.3—Bookbinding and Construction.

Normal Art group, 3rd semester. 2 periods, 1 hour's credit.

The mechanical details of bookbinding and construction and elementary principles of structural design are studied and practiced in this course.

Normal Art 43.4—Design.

Normal Art group, 3rd semester. 5 periods, 5 hours' credit.

This is a course in the theory and practice of design. Among the topics studied are the theory of color, the value of line, mass with reference to balance, harmony, and rhythm, historic ornament, and modern design. A portfolio of examples is made. The work includes monogram, stencil, block printing, poster making, advertising, and costume design.

Normal Art 43.5—Oils.

Normal Art group, 3rd semester. 5 periods, 5 hours' credit.

Studies are made of still life and landscape in oils. Three or four certificate sheets and twenty poche art sketches are required.

Normal Art 44.1—Modeling.

Normal Art group, 4th semester. 4 periods, 2 hours' credit.

Historic ornament in modeling, as the rosette and scanthus, is studied. Modeling is practiced both in round and in relief, and casts are made of the human hand, foot, and face.

Normal Art 44.2—Mechanical and Machine Drawing.

Normal Art group, 4th semester. 6 periods, 6 hours' credit.

The subjects treated include lettering, lines and cross sections, theory and practice of projection and development, screw threads, copies of blue prints, blue prints from objects, house construction from blue prints, and an original design of a bungalow.

Normal Art 44.3—Efficiency in Art Teaching.

Normal Art group, 4th semester. 3 periods, 3 hours' credit.

In addition to the fundamental matters that condition efficiency in all teaching, this course treats the problems peculiar to the art supervisor. The relationship within the school system of the work in art is considered. The ordering, care, and distribution of supplies is treated in connection with a consideration of the comparative merits of the firms that handle artists' supplies. The time schedule for art is studied. Special attention is given to the problem of instructing the teachers who work under the supervisor.

Normal Art 45.1—Student Teaching of Art.

Normal Art group, 5th semester. 10 periods, 10 hours' credit.

Two consecutive sixty-minute periods a day, five days weekly, for one semester are given to a student teaching. Plan forms are used upon which all lessons taught by students are planned. Students intending to be art supervisors are given as wide a range of teaching as possible.

Normal Art 45.2—Figure drawing.

Normal Art group, 5th semester. 9 periods, 9 hours' credit.

Drawing of the figure from the draped model is done with sanguine, oils, and designers' colors. The principles of composition are practiced in charcoal.

Normal Art 46.1—Curriculum in Art.

Normal Art group, 6th semester. 10 periods, 10 hours' credit.

This course trains the student to make a complete plan of work in art for an entire school system, grade by grade. These outlines must be adapted to rural or city schools of a given size, correlated with other school subjects, timed to fit the school year, and every lesson must be illustrated and fully developed. Supplies and material for one year's use be listed with the outline.

Normal Art 46.2—History of Art.

Normal Art group, 6th semester, 1 period, 1 hour's credit.

The development of an appreciation of pictures is an aim of this course. The characteristics of the different schools of art are considered and a study is made of American art.

Normal Art 46.3—Applied design.

Normal Art group, 6th semester. 3 periods, 2 hours' credit.

The student is given training in the tasteful application of design to a wide range of objects, including jewelry, leather, basketry, and bookbinding.

The Summer School

The Summer School is an integral part of the year's work. Teachers in service will find the courses needed for the renewal of Partial Elementary Certificates and the securing of standard Certificates offered on the Summer School program. Prospective teachers just graduated from high schools will find the courses needed to gain their first certificate. In increasing measure, students in regular attendance are availing themselves of the opportunities offered in the Summer School. It is expected that the Summer School program in 1923 will include every course of the regular curricula and many courses from the special curricula.

In 1922 Indiana enrolled at Indiana and Altoona a total of 1,419 students. It is too early, when this catalog goes to press, to announce definitely what arrangements regarding another Branch School will be made. The Summer School Bulletin will be issued in February, 1923, and will be mailed to every student in attendance in 1922 and also to every teacher in service in Indiana's immediate service area.

Reservation for rooms for the Summer School of 1923 will not be accepted before March 1, 1923.

Extension Service

Indiana is endeavoring to do its part in the preparation of teachers in service by offering extension classes and correspondence lessons, Extension classes, with teachers regularly employed as members of the Indiana faculty, will be offered whenever fifteen or more teachers desire a given course. Correspondence work in a wide variety of courses is also offered by faculty members.

An Extension Bulletin is available to all who apply to

WALTER A. ZAUGG,
Director of Extension,
Indiana, Pa.



BETWEEN CLASSES

PART IV.



Register of Students

1921-1922

September, 1921 to June, 1922

Post Graduates

NAME	POST OFFICE	COUNTY
BROWN, ELIZABETH JANE.....	Indiana.....	Indiana
COCHRAN, GLADYS.....	Plumville.....	Indiana
DUNLAP, C. MERLE.....	Plumville.....	Indiana
EDWARDS, EUNICE.....	Duquesne.....	Allegheny
FINLEY, ALICE A.....	Homer City.....	Indiana
GARSON, GRACE A.....	Indiana.....	Indiana
GUTELIUS, ADALINE.....	Punxsutawney.....	Jefferson
HAMMON, SUZANNE.....	Juniata.....	Blair
KINDER, EFFIE.....	Scenery Hill.....	Washington
LOWMAN, MARY R.....	Indiana.....	Indiana
NORRIS, MRS. LINDA TRAVIS.....	Pitcairn.....	Allegheny
ORTNER, FRANCES.....	Indiana.....	Indiana
PLOTZER, MARGARET.....	Indiana.....	Indiana
REED, AGNES.....	Indiana.....	Indiana
SIMPSON, ANNA C.....	Indiana.....	Indiana
SNYDER, AILEEN.....	Wilson.....	Allegheny
STEWART, VIRGINIA.....	Penn Run.....	Indiana
SULLIVAN, LORETTA.....	DuBois.....	Clearfield
ZEIGLER, PHYLLIS.....	McVeytown.....	Mifflin

Regular Course Students

Seniors

ABRAMS, MARTHA.....	Johnstown.....	Cambria
ALLEN, HELEN B.....	Johnstown.....	Cambria
ALLEN, ETHYL.....	Scottdale.....	Westmoreland
ALLSHOUSE, MARGARET.....	Falls Creek.....	Jefferson
ALTEMUS, FRANCES.....	Johnstown.....	Cambria
ANDERSON, MARGARET.....	Indiana.....	Indiana
ARTMAN, RUTH.....	Leechburg.....	Westmoreland
BASSETT, PEARL.....	Johnstown.....	Cambria
BEECH, HELEN.....	Altoona.....	Blair
BEECHEY, HELEN.....	Vintondale.....	Cambria
BERG, PEARL.....	Delmont.....	Westmoreland
BERGMAN, MARY.....	Blairsville.....	Indiana
BESWARICK, CATHERINE.....	Wilkesburg.....	Allegheny
BIDDLE, HELEN.....	Canton.....	Bradford
BILLIN, SIDNEY.....	Altoona.....	Blair
BIXLER, RUTHELLA.....	Connellsville.....	Fayette

STATE NORMAL SCHOOL, INDIANA, PENNSYLVANIA

BLACK, EVELYN.....Aspinwall.....Allegheny
 BOWERS, JOSEPHINE.....Johnstown.....Cambria
 BOYERSMITH, SARA.....Franklin.....Venango
 BRODER, ANNA.....Glassport.....Allegheny
 BURKET, GERTRUDE.....Martinsburg.....Blair
 BUSH, ESTELLE.....Monessen.....Westmoreland

CANCERIUS, FRIEDA.....Shenandoah.....Schuylkill
 CARSON, CARLYLE.....Indiana.....Indiana
 CHAMBORDON, GRACE.....Coraopolis.....Allegheny
 CHRISTNER, PHOEBE.....Connellsville.....Fayette
 CLARKE, ANNA C.....Johnstown.....Cambria
 CLEMENT, MARY THELMA.....Vintondale.....Cambria
 CLIPFEL, MAY.....Duquesne.....Allegheny
 COLEMAN, AGATHA.....South Bend.....Armstrong
 CONNELLY, JOANNA.....McKeesport.....Allegheny
 CONROY, REGINA.....McKeesport.....Allegheny
 COOK, FLORENCE BREWER.....Clarrington.....Forest
 CORNELIUS, SARA.....Huntingdon.....Huntingdon
 COULTER, NAOMI.....McKeesport.....Allegheny
 CRAIG, MADOLIN.....New Castle.....Lawrence
 CRIBBS, DELLA.....Blairsville.....Indiana
 CROW, GRACE.....Munhall.....Allegheny
 CROWELL, ELSIE.....Kane.....McKean
 CUPPETT, JEAN.....Belle Vernon.....Fayette
 CURRAN, ROSE MARY.....Homestead.....Allegheny

DALEY, ANNA.....Johnstown.....Cambria
 DAVIS, FRANCES HELEN.....McKees Rocks.....Allegheny
 DAVIS, WINIFRED.....Johnstown.....Cambria
 DAVISON, EDITH.....Emlenton.....Venango
 DAY, ALMA.....Washington.....Washington
 DENNEN, ANNA.....McKeesport.....Allegheny
 DENNEY, CATHERINE.....Altoona.....Blair
 DEWEESE, SARA.....Irwin.....Westmoreland
 DICKEY, ETHEL.....Punxsutawney.....Jefferson
 DICKEY, MARGARET.....Indiana.....Indiana
 DODD, DOROTHY.....Hazel Hurst.....McKean
 DUTCH, HELEN.....Lettsdale.....Allegheny
 DUNLAP, MARTHA.....Blairsville.....Indiana

ELLIOTT, ELIZABETH.....Murrysville.....Westmoreland
 EXLER, HELEN.....Johnstown.....Cambria

FEENEY, MADELINE.....McKeesport.....Allegheny
 FETTERMAN, SARA.....Johnstown.....Cambria
 FETTERMAN, THELMA.....Johnstown.....Cambria
 FIRESTONE, RUTH.....McKeesport.....Allegheny
 FLEMING, ELIZABETH.....Indiana.....Indiana
 FLEMING, MARY.....Creekside.....Indiana
 FLEMING, ROXIE.....Creekside.....Indiana
 FOGEL, BLANCHE.....Hollidaysburg.....Blair
 FOGLE, LYDA.....Berlin.....Somerset
 FORBES, KATHRYN.....Altoona.....Blair
 FOX, KATHERINE.....New Stanton.....Westmoreland
 FRANCE, LOUISE.....Vandergrift.....Westmoreland
 FRANCIS, ELIZABETH GATEHOUSE.....Smokeless.....Indiana

GAFFNEY, HELEN.....Johnstown.....Cambria
 GANTNER, DOROTHY.....Atlantic City, N. J.
 GATINS, MARGARET.....Johnstown.....Cambria

STATE NORMAL SCHOOL, INDIANA, PENNSYLVANIA

GAYLEY, OLIVE.....	Brookville.....	Jefferson
GILCHRIST, MILDRED.....	Monessen.....	Westmoreland
GOHN, MARY.....	Johnstown.....	Cambria
GOLTSTEIN, MARY.....	Johnstown.....	Cambria
GOODBRED, EDITH.....	Leechburg.....	Armstrong
GRIFFITH, OLIVE M.....	Mt. Pleasant.....	Westmoreland
GROSCHE, HELEN.....	Johnstown.....	Cambria
GROW, DELOS.....	Indiana.....	Indiana
GRUMBLING, VERDA.....	Johnstown.....	Cambria
GUESS, MABEL.....	West Alexander.....	Washington
HADDEN, MARGARET.....	Oakdale.....	Allegheny
HALL, BEULAH.....	Beaver.....	Beaver
HAMILL, ELIZABETH.....	Ligonier.....	Westmoreland
HAMILL, MARY.....	Ligonier.....	Westmoreland
HAY, MIRIAM.....	Meyersdale.....	Somerset
HECKART, VIOLET.....	Morganza.....	Washington
HEFFLEY, LOUISE.....	Berlin.....	Somerset
HENDERSON, EDITH.....	Derry.....	Westmoreland
HILDEBRAND, HELEN.....	Ebensburg.....	Cambria
HILL, HELEN ELIZABETH.....	Charleroi.....	Washington
HILL, HELEN FARWELL.....	Uniontown.....	Fayette
HILLMAN, OLGA.....	Monessen.....	Westmoreland
HOFFMAN, EMMA.....	Bridgeville.....	Allegheny
HOFFMAN, MARTHA.....	Altoona.....	Blair
HOLLOWAY, VERNA.....	Sharon.....	Mercer
HOUSTON, CLAIRE.....	Mineral Point.....	Cambria
HUFFMAN, MAE.....	Latrobe.....	Westmoreland
HUGHES, ELIZABETH.....	Wilmore.....	Cambria
IRWIN, RUTH.....	Bellwood.....	Blair
JEFFRIES, GARNET.....	Uniontown.....	Fayette
JENNINGS, NELLIE.....	Schellsburg.....	Bedford
JEWELL, RUTH.....	Carnegie.....	Allegheny
JONES, RUTH MARIE.....	Indiana.....	Indiana
KANE, MARGARET.....	Altoona.....	Blair
KARALFA, ROSE.....	Johnstown.....	Cambria
KAUFMAN, ANNA.....	New Kensington.....	Westmoreland
KEBE, THERESA.....	Greensburg.....	Westmoreland
KELLY, MARGARET.....	Altoona.....	Blair
KEMP, HILDA.....	Uniontown.....	Fayette
KEWLEY, BLANCHE.....	Bellevue.....	Allegheny
KOCHER, ADA.....	Juniata.....	Blair
KUNKLE, VERNA.....	Johnstown.....	Cambria
LAMMEL, CHARLOTTE.....	Dravosburg.....	Allegheny
LANDIS, BELLE.....	Altoona.....	Blair
LANGHAM, ELIZABETH.....	Indiana.....	Indiana
LEFKOWITZ, CLARA.....	Homestead.....	Allegheny
LEIS, VIOLA.....	Helvetia.....	Clearfield
LICHTENFELS, PEARL.....	Black Lick.....	Indiana
LOVE, MURIEL.....	Sarver.....	Butler
LUDWIG, ESTHER.....	Johnstown.....	Cambria
LYONS, LEONA.....	Turbotville.....	Northumberland
LYNN, HAZEL.....	Monessen.....	Westmoreland
MCCAIN, FLORENCE.....	McKeesport.....	Allegheny
MCCOLLY, CAROLYN.....	Ligonier.....	Westmoreland
MCDOWELL, MARY.....	Ligonier.....	Westmoreland

STATE NORMAL SCHOOL, INDIANA, PENNSYLVANIA

McGILVRAY, MILDRED	Monessen	Westmoreland
McTAGUE, ELIZABETH	Cresson	Cambria
MADDEN, ISABELLE	Sharon	Mercer
MAGEE, MARGUERITE	Altoona	Blair
MAGINNIS, LAVERNE	Latrobe	Westmoreland
MALEY, GRACE	Marsteller	Cambria
MANEWAL, HESTER	Bessemer	Lawrence
MARTIN, LILLIAN	Johnstown	Cambria
MARTZ, FLORINE	Greensburg	Westmoreland
MATHEWS, GLEA	Stahlstown	Westmoreland
MEANS, HELEN	Bellevue	Allegheny
MEECHAM, FRANCIS	Eldred	McKean
MILLER, EDITH	Tyrone	Blair
MILLER, ESTHER	Hickory	Washington
MILLER, M. JANE	Punxsutawney	Jefferson
MILLER, OZELMA	Dayton	Armstrong
MOORE, ELLA	Home	Indiana
MORROW, BLANCHE	Wilkinsburg	Allegheny
MOWRY, RUTH	Johnstown	Cambria
MULHOLLEN, ETHEL	Rockwood	Somerset
MURPHY, ELIZABETH	McKeesport	Allegheny
NEWTON, MARY	Tarentum	Allegheny
NICHOL, NANCY	Indiana	Indiana
OWENS, LOIS	Johnstown	Cambria
OWENS, MARJORIE	Apollo	Armstrong
PAINTER, ORA	Irwin	Westmoreland
PAKEL, MINNIE	Wyano	Westmoreland
PARKER, PAULINE	Scottdale	Westmoreland
PHILLIPPI, MARGARET	Ligonier	Westmoreland
PLANT, IDA	New Castle	Lawrence
POTY, FLORITA	Point Marion	Fayette
POUND, HELEN	Indiana	Indiana
POWELSON, LEONE	Johnstown	Cambria
PROTHERO, ALICE G.	Johnstown	Cambria
PRYDE, CHRISTENA	Irvona	Clearfield
PUTMAN, FLOY	Somerset	Somerset
PUTMAN, MAUDE	Barronvale	Somerset
QUANTZ, MILDRED	McKeesport	Allegheny
QUIGGLE, KATHERINE	Jersey Shore	Clearfield
RAMSEY, MARGARET	New Castle	Lawrence
RANKIN, GRACE AGNES	Wilkinsburg	Allegheny
REARDON, LAWRENCE	Braddock	Allegheny
REED, MARY A.	Indiana	Indiana
REITER, RUTH	Karthaus	Clearfield
REYNOLDS, ELLA	New Castle	Lawrence
ROSE, SARAH	Punxsutawney	Jefferson
SANDLES, DOROTHY	Blairsville	Indiana
SCHANE, EVELYN	Munhall	Allegheny
SCHAUP, DOROTHY	Johnstown	Cambria
SCHMIDT, MARIE	McKeesport	Allegheny
SEIGH, LOUISE	Johnstown	Cambria
SELL, MARY	Altoona	Blair
SHANK, DOROTHY	Clymer	Indiana
SHIFMAN, ANNA	New Castle	Lawrence
SIMM, BEATRICE ELLA	Blairsville	Indiana

STATE NORMAL SCHOOL, INDIANA, PENNSYLVANIA

SKILLEN, DOROTHY.....	Tarentum.....	Allegheny
SMITH, MARGARET.....	Indiana.....	Indiana
SMITH, RUTH.....	McKeesport.....	Allegheny
STANTON, RUTH.....	Homestead.....	Allegheny
STEUER, ALMA.....	Millvale.....	Allegheny
STIMMEL, RUTH.....	Latrobe.....	Westmoreland
STIVENSON, HELEN.....	Leechburg.....	Armstrong
STUMP, GLADYS.....	Greensburg.....	Westmoreland
SCUDER, ANNA.....	Berlin.....	Somerset
SUTTON, MARY.....	Woodlawn.....	Beaver
SWARTZ, ESTHER.....	Vintondale.....	Cambria
SWARTZ, GRACE.....	Wilmerding.....	Allegheny
TEDROW, BLANCHE.....	Rockwood.....	Somerset
THOMAS, ELIZABETH.....	Kittanning.....	Armstrong
THOMAS, FLORENCE.....	McKeesport.....	Allegheny
THOMPSON, KATHRYN.....	Indiana.....	Indiana
TIMNEY, MARY.....	Ambridge.....	Beaver
TOWNSEND, GERTRUDE.....	Avonmore.....	Armstrong
TREESH, ELIZABETH.....	Cresson.....	Cambria
TROLL, KATHRYN.....	Ambridge.....	Beaver
URMSTON, HELEN.....	Conemaugh.....	Cambria
WAGNER, JANE.....	Hollidaysburg.....	Blair
WALIZER, CHARLOTTE.....	Fleming.....	Clearfield
WAMPLER, ANNA LOUISE.....	McKeesport.....	Allegheny
WEETER, LUCILLE.....	Sligo.....	Clarion
WEISS, ELSIE.....	Altoona.....	Blair
WELTY, MARY.....	McKeesport.....	Allegheny
WILLIAMS, DOROTHY.....	Clearfield.....	Clearfield
WILLIAMS, GWLADYS.....	Johnstown.....	Cambria
WILLIAMS, WILLIAM.....	Indiana.....	Indiana
WOLFHOPF, FLORENCE.....	Johnstown.....	Cambria
WORK, WAVA.....	Indiana.....	Indiana
WRIGHT, MARGARET.....	New Castle.....	Lawrence
YOST, MILDRED.....	Windber.....	Somerset
ZANER, HELEN.....	Washingtonville.....	Montour
ZILLEON, ELVA.....	DuBois.....	Clearfield

Juniors

NAME	POST OFFICE	COUNTY
ALLEN, LOU.....	Ford City.....	Armstrong
ANDREWS, LILLIAN.....	New Castle.....	Lawrence
ARTMAN, MARION.....	Leechburg.....	Armstrong
BALTZERSEN, MABEL.....	Hilltop.....	Cambria
BARCLAY, DORIS.....	Mt. Pleasant.....	Westmoreland
BARNES, MARTHA LOUISE.....	Indiana.....	Indiana
BAUER, MARIE.....	Vandergrift.....	Westmoreland
BEAM, GLADYS.....	Johnstown.....	Cambria
BEATTY, LOUISE.....	Leechburg.....	Armstrong
BEHNING, FLORENCE.....	Sarver.....	Butler
BENSHOFF, CATHERINE.....	Johnstown.....	Cambria
BENSON, AGNES.....	McKeesport.....	Allegheny
BERG, CORRENE.....	Port Allegany.....	McKean
BERG, HAZEL.....	Delmont.....	Westmoreland

STATE NORMAL SCHOOL, INDIANA, PENNSYLVANIA

BERG, MABEL.....	Indian Head.....	Fayette
BLAINE, FRIEDA.....	Pittsburgh.....	Allegheny
BLISSEL, JOSEPHINE.....	New Kensington.....	Westmoreland
BLOSE, THEORA.....	New Kensington.....	Westmoreland
BOALS, FLORENCE.....	Martinsburg.....	Blair
BODEN, RUTH.....	Johnstown.....	Cambria
BORTZ, MARGUERITE.....	Apollo.....	Armstrong
BOTHELL, BESSIE.....	Indiana.....	Indiana
BOWMAN, HELEN.....	Bridgeville.....	Allegheny
BOYD, NANCY ISABEL.....	State College.....	Centre
BRADY, ESTHER.....	Altoona.....	Blair
BRANT, EUGENE.....	Shanksville.....	Somerset
BROWN, CATHERINE.....	Big Run.....	Jefferson
BRUNOT, TIDE C.....	Greensburg.....	Westmoreland
BUFANO, EMMA JEAN.....	Connellsville.....	Fayette
CALLEN, ALMIRA.....	Ford City.....	Armstrong
CAMPBELL, SARELLA.....	Beaver.....	Beaver
CAMPSEY, HARRY O.....	Claysville.....	Washington
CHICK, MARGARET.....	DuBois.....	Clearfield
CHRISTY, HILDA.....	Reynoldsville.....	Jefferson
CONN, EDNA.....	Munhall.....	Allegheny
CONNELLY, GERTRUDE.....	Freeport.....	Butler
CORNMESSER, MARY.....	Bellwood.....	Blair
COST, ISABEL.....	Indiana.....	Indiana
COX, ROBERTA.....	Munhall.....	Allegheny
CROSBY, MINNIE MAE.....	Mt. Pleasant.....	Westmoreland
CUSTER, ELDA.....	Johnstown.....	Cambria
DAHL, HILMA.....	Ellwood City.....	Lawrence
DAMBACH, MARGUERITE.....	Somerset.....	Somerset
DAY, ALICE.....	Dunn's Station.....	Washington
DEVORE, MILDRED.....	Sharon.....	Mercer
DICKIE, LOUISE.....	Indiana.....	Indiana
DICKSON, BESS M.....	Carrick.....	Allegheny
DICKSON, CANDANCE M.....	Carrick.....	Allegheny
DODD, LOUISE.....	McKeesport.....	Allegheny
DOLAN, ESTHER.....	Pottsville.....	Schuylkill
DUBLINO, ANGELINE.....	Jeannette.....	Westmoreland
DUMBAULD, GLADYS.....	Youngwood.....	Westmoreland
DUNLAP, MARY ALICE.....	Blairsville, R. D.....	Westmoreland
DUNLAP, RUTH.....	Blairsville, R. D.....	Westmoreland
EGERTER, FANNY.....	Johnstown.....	Cambria
ENGELBACK, EDNA.....	Johnstown.....	Cambria
FAILING, HELEN.....	Shinglehouse.....	Potter
FENNEL, HAZEL.....	Delmont.....	Westmoreland
FERGUSON, MILDRED.....	McKeesport.....	Allegheny
FISHER, VIOLET.....	Conemaugh.....	Cambria
FLUKE, DOROTHY.....	Altoona.....	Blair
FLUKE, MARIAN.....	Altoona.....	Blair
FORD, HELEN.....	Port Allegany.....	McKean
FRASER, ELEANOR.....	Donora.....	Washington
GALBREATH, MARY MARGARET.....	Johnstown.....	Cambria
GALLAGHER, MARY.....	DuBois.....	Clearfield
GALLOWAY, RUTH.....	Duquesne.....	Allegheny
GARBART, DOROTHY.....	Ingram.....	Allegheny
GASKIN, MARGARET.....	Ligonier.....	Westmoreland
GIFFORD, AGNES.....	Munhall.....	Allegheny

STATE NORMAL SCHOOL, INDIANA, PENNSYLVANIA

GILLARD, SARA.....	Homestead.....	Allegheny
GOLBY, JANE.....	Windber.....	Somerset
GOLDEN, DELLA.....	Pittsburgh.....	Allegheny
GRAY, HELEN E.....	McKeesport.....	Allegheny
GRIFFITH, MARY C.....	Ligonier.....	Westmoreland
GRIFFITH, MILDRED.....	Mt. Pleasant.....	Westmoreland
GROVE, REBECCA.....	Monessen.....	Westmoreland
GRUBB, MABEL.....	Clearville.....	Bedford
HACKETT, GLADYS.....	Smethport.....	McKean
HAMER, ESTHER.....	Altoona.....	Blair
HANCOCK, ELIZABETH.....	Carrick.....	Allegheny
HARRISON, NEVA.....	Johnstown.....	Cambria
HAUSHALTER, JANET.....	Jamestown.....	Mercer
HAY, MARY FLORENCE.....	Rockwood.....	Somerset
HEFFELFINGER, RUTH.....	Mosgrove.....	Armstrong
HENRY, MARY ELIZABETH.....	New Kensington.....	Westmoreland
HERSHBERGER, ALFRED.....	Johnstown.....	Cambria
HERZOG, HARRIET L.....	Smethport.....	McKean
HOGAN, GERTRUDE.....	Duquesne.....	Allegheny
HORNE, HELEN.....	Hawthorne.....	Clarion
HOWARD, MARION.....	Johnstown.....	Cambria
HUGHES, CHARLOTTE.....	Altoona.....	Blair
HUGHES, ERMA.....	Johnstown.....	Cambria
HUNT, THELMA.....	Johnstown.....	Cambria
HUSTON, HELEN.....	Clymer.....	Indiana
JAMISON, DOROTHY.....	Blairsville.....	Indiana
JOHNSTON, VIRGINIA A.....	Vandergrift.....	Westmoreland
JOLL, WILDA.....	South Fork.....	Cambria
JONES, ETHEL.....	Johnstown.....	Cambria
JONES, JENNIE.....	Brick Church.....	Armstrong
KANARR, ISABELLE.....	Irvona.....	Clearfield
KEKILTY, RUTH.....	Wilkesburg.....	Allegheny
KINKEAD, ELIZABETH.....	Johnstown.....	Cambria
KINKEAD, RUTH.....	Ebensburg.....	Cambria
KINTER, MILDRED.....	Smicksburg.....	Indiana
KNEPPER, DOROTHY.....	Central Valley, N. Y.....	
KOONTZ, KATHERINE.....	Johnstown.....	Cambria
LAIRD, GRACE.....	Munhall.....	Allegheny
LAMBIE, AGNES.....	Ambridge.....	Beaver
LANG, MARY A.....	Portage.....	Cambria
LAUGHLIN, ELIZABETH.....	Springdale.....	Allegheny
LEAR, MARGARET.....	Greensburg.....	Westmoreland
LEAR, RUTH.....	Johnstown.....	Cambria
LEIBENSBERGER, DOROTHY.....	Huntingdon.....	Huntingdon
LEVINSON, BESSIE.....	Steubenville, Ohio.....	
LEWINE, ETHEL.....	South Fork.....	Cambria
LEYDA, RUTH.....	Oil City.....	Venango
LIEBERMANN, MAXINE.....	Ambridge.....	Beaver
LINDQUIST, EMY.....	Springdale.....	Allegheny
LOWERS, CLARA.....	Emlenton.....	Venango
LOWRY, ESTHER.....	Indiana.....	Indiana
LURIE, ISABEL.....	Ambridge.....	Beaver
LUTMAN, MARGARET.....	Indiana.....	Indiana
LYNCH, HELEN.....	Endeavor.....	Forest
MCAULIFF, MARY.....	Carrolltown.....	Cambria
MCCALMONT, ELTHA.....	Hickory.....	Washington

STATE NORMAL SCHOOL, INDIANA, PENNSYLVANIA

McCLURE, HARRIET.....	Big Run.....	Jefferson
McCLURE, JEAN.....	McKeesport.....	Allegheny
McCONNELL, EDNA.....	New Sheffield.....	Beaver
McFARLAND, SARA.....	Rural Valley.....	Armstrong
McGAHAN, MARGARET.....	Johnstown.....	Cambria
McGREW, RUTH.....	Elizabeth.....	Allegheny
McHENRY, LOUISE.....	Indiana.....	Indiana
McINTIRE, PERRY.....	Kent.....	Indiana
McLAUGHLIN, EDYTHE.....	Lanes Mills.....	Jefferson
McMINN, DOLLY F.....	Ridgway.....	Elk
MACK, MABEL.....	Johnstown.....	Cambria
MARTIN, RUTH.....	Glen Campbell.....	Indiana
MATTHEWS, LUCILLE.....	New Kensington.....	Westmoreland
MILLER, EDNA.....	Dayton.....	Armstrong
MILLER, HELEN.....	New Sheffield.....	Beaver
MINCHER, EDWINA.....	Sharon.....	Mercer
MOORE, BESSIE.....	Munhall.....	Allegheny
NEARY, MARGARET.....	Johnstown.....	Cambria
NEASE, JOSIE.....	Tarentum.....	Allegheny
NICHOLS, CECELIA.....	Oil City.....	Venango
NICHOL, MARGARET.....	Latrobe.....	Westmoreland
NOEL, MATHA.....	Cresson.....	Cambria
O'BRYON, YVONNE.....	Meyersdale.....	Somerset
ORR, MARCKELLE.....	Vandergrift.....	Westmoreland
PANTALL, CAROLYN.....	Punxsutawney.....	Jefferson
PAPKE, ALBERTA.....	McKeesport.....	Allegheny
PFORDT, LAURA.....	Indiana.....	Indiana
PHILLIPS, ELIZABETH.....	Irvona.....	Clearfield
PHILLIPPI, SYLVIA.....	Ligonier.....	Westmoreland
PIERSOL, NELLE.....	Washington.....	Washington
PILLOW, ALICE.....	Pittsburgh.....	Allegheny
PITCHFORD, RUTH.....	South Fork.....	Cambria
RAHR, MILDRED.....	McKeesport.....	Allegheny
RANKIN, GRACE F.....	McKeesport.....	Allegheny
RARICK, MILDRED.....	New Brighton.....	Beaver
RAUSH, HELEN.....	Johnstown.....	Cambria
REED, FRANCES.....	Coal Valley.....	Allegheny
REESE, ISABEL.....	Monessen.....	Westmoreland
REIFSTECK, MARY.....	Altoona.....	Blair
REINHOLD, MARY MARTHA.....	Johnstown.....	Cambria
RENDALL, MABEL.....	Centerville.....	Crawford
REPP, CHARLOTTE.....	Dormont.....	Allegheny
RHODES, FLORENCE.....	Scottdale.....	Westmoreland
RICE, SARAH.....	New Castle.....	Lawrence
RIHN, CAMILLE.....	Ambridge.....	Beaver
ROBERTS, CARRIE.....	Clymer.....	Indiana
ROBINSON, ALICE.....	Port Royal.....	Juniata
ROBINSON, ETHEL.....	New Kensington.....	Westmoreland
RODERUS, EVA.....	Braddock.....	Allegheny
ROLLEY, PAULINE.....	Indiana.....	Indiana
SAUERWEIN, EDNA.....	Southwest.....	Westmoreland
SCHIFFHAUER, MARY.....	Johnstown.....	Cambria
SCHMIDT, KATHRYN.....	Belle Vernon.....	Fayette
SCHOTT, ETHEL.....	Derry.....	Westmoreland

STATE NORMAL SCHOOL, INDIANA, PENNSYLVANIA

SERENE, MARY.....	Ambridge.....	Beaver
SHANER, ETHEL.....	Leechburg.....	Armstrong
SHELLHAMMER, FERN.....	Vandergrift, R. D.....	Armstrong
SHIRLEY, GLADYS.....	Leechburg.....	Armstrong
SHORT, THERESA.....	Blairsville.....	Indiana
SIMON, EDITH.....	Pittsburgh.....	Allegheny
SIMPSON, MARTHA.....	Indiana.....	Indiana
SLOAN, THELMA.....	Creekside.....	Indiana
SMITH, ELEANOR.....	McKeesport.....	Allegheny
SMITH, LOLA.....	Johnstown.....	Cambria
SMITH, MARY K.....	Blairsville.....	Indiana
SNOWDEN, CATHERINE.....	Conemaugh.....	Cambria
SOBECK, ROSE.....	Cokeville.....	Westmoreland
SPANGLER, CARTYS.....	Lewistown.....	Mifflin
SPICHER, GWENDOLYN.....	Johnstown.....	Cambria
SPITAL, ALMA.....	Glassport.....	Allegheny
STAHL, RUTH.....	Johnstown.....	Cambria
STARK, HELEN.....	Export.....	Westmoreland
STEWART, GERTRUDE.....	Natrona.....	Allegheny
STEWART, KATHRYN.....	Penn Run.....	Indiana
STIMMEL, LULU.....	Export.....	Westmoreland
STONE, DOROTHY.....	Juniata.....	Blair
STRICKENBURGH, MABEL.....	Franklin.....	Venango
STUTZMAN, MILLIE MAY.....	Johnstown.....	Cambria
SWOPE, IDA.....	Carrlottesville.....	Cambria
TARANTINA, ERMILIA.....	Duquesne.....	Allegheny
TAYLOR, CLARA.....	Sewickley.....	Allegheny
TAYLOR, RUTH.....	Altoona.....	Blair
TENNENT, CAROLYN.....	Connellsville.....	Fayette
THOMAS, GENEVIEVE.....	Evans City.....	Butler
TROW, DOROTHEA.....	Franklin.....	Venango
TULLEY, VIRGINIA.....	Connellsville.....	Fayette
TURK, CHARLOTTE.....	Parkers Landing.....	Armstrong
UNFERFATE, ADELYN.....	Wilcox.....	Elk
UNFERFATE, EVELYN.....	Wilcox.....	Elk
VALLANCE, LILA BELLE.....	Johnstown.....	Cambria
WAGGONER, GEORGIA.....	Corry.....	Erie
WALKER, HELEN.....	Indiana.....	Indiana
WARD, ALICE.....	Duquesne.....	Allegheny
WARNER, DOROTHY.....	Elders Ridge.....	Indiana
WAY, GRACE.....	Curwensville.....	Clearfield
WELCH, MARY.....	Johnstown.....	Cambria
WEST, ETHYL.....	Apollo.....	Armstrong
WEST, MATHILDA.....	McKeesport.....	Allegheny
WEY, DOROTHY.....	Pittsburgh.....	Allegheny
WHITE, MARION.....	Indiana.....	Indiana
WIELAND, ELIZABETH.....	Pittsburgh.....	Allegheny
WILLIAMS, MARY C.....	McDonald.....	Washington
WILSON, MARGARET.....	Jeannette.....	Westmoreland
WINTERS, SADIE.....	Watsontown.....	Northumberland
WISSINGER, HELEN.....	Conemaugh.....	Cambria
WRIGHT, MARTHA.....	Claysville.....	Washington
YATES, MARGARET.....	McKeesport.....	Allegheny
YOUNG, REBECCA RUTH.....	Avonmore.....	Westmoreland

Secondary Department

NAME	POST OFFICE	COUNTY
BALTER, BERTHA.....	Sharon.....	Mercer
BASH, OLIVERETTA.....	Ingram.....	Allegheny
BAYNHAM, URANIA.....	Jackson Center.....	Mercer
BAYLOR, ARLENE.....	Indiana.....	Indiana
BENSON, LOUISE.....	Crafton.....	Allegheny
BLAIR, DAVID H.....	Indiana.....	Indiana
BLAIR, KATHARINE.....	Indiana.....	Indiana
BRANT, CLYDE.....	Plumville.....	Indiana
BROOKS, JACK.....	Ingram.....	Allegheny
BUCHANAN, WILLIAM D.....	Heilwood.....	Indiana
BURHENN, MARY.....	Greensburg.....	Westmoreland
BUTLER, HELEN.....	Indiana.....	Indiana
BUTLER, JAYNE.....	Coraopolis.....	Allegheny
CALHOUN, MARY.....	Creekside.....	Indiana
CARDOMONE, JOSEPH.....	Homer City.....	Indiana
CARSON, THOMAS.....	Indiana.....	Indiana
CLAWSON, REID.....	Belsano.....	Cambria
COSTIN, HENRIETTA.....	Pittsburgh.....	Allegheny
COSTLOW, MARGARET.....	Sidman.....	Cambria
CRAIG, WELLINGTON.....	NuMine.....	Armstrong
CRAMER, HELEN.....	Cramer.....	Indiana
CUNNINGHAM, FLORENCE.....	Livermore.....	Indiana
DEBERTI, JOHN.....	Rossiter.....	Indiana
DELANEY, EARL.....	Indiana.....	Indiana
DENISON, BERTHA.....	Williamstown, N. J.....	
DIXON, CLEONA.....	Livermore.....	Indiana
DUNSMORE, JAMES.....	Dunlo.....	Cambria
DUNSMORE, SARAH.....	Brush Creek, W. Va.....	
ELWOOD, HAZEL.....	Murrysville.....	Westmoreland
FASSETT, EMERY.....	Vintondale.....	Cambria
FERA, MICHAEL.....	Rossiter.....	Indiana
FERA, RICHARD.....	Rossiter.....	Indiana
FLEMING, BEATRICE.....	Indiana.....	Indiana
FRY, RAY.....	Indiana.....	Indiana
FULLERTON, WILLIAM D.....	Irwin.....	Westmoreland
GOODMAN, FLORENCE.....	West Newton.....	Westmoreland
GOULD, LAWRENCE.....	Bell's Landing.....	Clearfield
GOYETTE, ANDREW.....	Punxsutawney.....	Jefferson
GRIFFITH, EDITH.....	Colver.....	Cambria
GUTHRIE, ABIGAIL.....	Indiana.....	Indiana
HAMMOND, GLADYS.....	Bolivar.....	Westmoreland
HANDLEY, MAYER.....	Blairsville.....	Indiana
HARRIS, EDITH.....	Nanty Glo.....	Cambria
HEATH, LINUS.....	Indiana.....	Indiana
HERRADOR, DR. JOAQUIN.....	San Salvador.....	
HERSHBERGER, JUNE.....	Denver, Colorado.....	
HOVIS, ANNA.....	Indiana.....	Indiana

STATE NORMAL SCHOOL, INDIANA, PENNSYLVANIA

JACK, JAMES.....	Colver.....	Cambria
KEITH, JOHN JR.....	Indiana.....	Indiana
KELLER, JAMES.....	Hustontown.....	Fulton
KELLER, NORMAN.....	Hustontown.....	Fulton
KILEY, ALICE.....	Coral.....	Indiana
KNEPSHIELD, HAROLD.....	Brick Church.....	Armstrong
KOHLHEPP, MERLE.....	Rochester Mills.....	Indiana
KRITZER, PETER.....	Emeigh.....	Cambria
LAING, ROBERT.....	Dixonville.....	Indiana
LESLIE, WILLIAM.....	Johnstown.....	Cambria
LEIDEN, WALTER.....	St. Lawrence.....	Cambria
LEER, MABELLE.....	Pittsburgh.....	Allegheny
LINGLE, GERTRUDE.....	Graceton.....	Indiana
MCANDREWS, WILLIAM.....	Braznell.....	Fayette
MCCLELLAND, HERBERT.....	Edri.....	Indiana
MCCLELLAND, JULIA.....	Edri.....	Indiana
McMURRAY, ANNA.....	Pittsburgh.....	Allegheny
MCNAMARA, MARTHA.....	Rossiter.....	Indiana
MCQUILKEN, JAMES.....	Indiana.....	Indiana
MACK, JAMES JR.....	Indiana.....	Indiana
MACKINLAY, EDGAR.....	Dagus Mines.....	Elk
MALCOLM, KATHERINE.....	Indiana.....	Indiana
MAZZA, ROSIE.....	Homer City.....	Indiana
MILES, WALTER.....	Tyrone.....	Blair
MORTON, MARGARET.....	Dormont.....	Allegheny
MOORHEAD, DONALD.....	Indiana.....	Indiana
MUSSEK, JOHN.....	Indiana.....	Indiana
OATMAN, ARVILLA.....	Indiana.....	Indiana
OATMAN, MARTHA.....	Indiana.....	Indiana
PLATNER, LOIS JEAN.....	Wilmore.....	Cambria
RALSTON, JAY.....	Penn Run.....	Indiana
RINAMAN, MARY LOUISE.....	Pittsburgh.....	Allegheny
ROBINSON, ANDY.....	Barnesboro.....	Cambria
SAYLOR, MARY.....	St. Benedict.....	Cambria
SCHEUNEMAN, MARIE.....	Dormont.....	Allegheny
SCOTT, FLORENCE.....	Indiana.....	Indiana
SMITH, ALICE.....	Stahlstown.....	Westmoreland
SMITH, E. WALKER JR.....	Indiana.....	Indiana
SPENCER, VERA.....	DuBois.....	Clearfield
STRACHAN, MARGARET.....	Rossiter.....	Indiana
THOMAS, RAY.....	Glen Campbell.....	Indiana
TRIMBLE, LOIS.....	Indiana.....	Indiana
TRUITT, HARRY.....	Indiana.....	Indiana
TURNER, HELEN.....	Brownsville.....	Fayette
WAGNER, VIRGINIA.....	Homer City.....	Indiana
WALKER, RAYMOND.....	Marion Center.....	Indiana
WASSUM, VERA.....	Coraopolis.....	Allegheny
WEIGLE, MARY.....	Somerset.....	Somerset
WILLIAMS, DALTON.....	Franklin, Kentucky.....	
WILSON, JEAN.....	St. Benedict.....	Cambria
WISEMAN, GORDON.....	Pittsburgh.....	Allegheny
WOODS, HAZEL.....	Pitcairn.....	Allegheny
WOODWARD, GRACIA.....	Indiana.....	Indiana
YEE YING, BUN.....	Indiana.....	Indiana
YOUNT, GREER.....	Elderton.....	Armstrong

Music Supervisor's Course

SENIORS

NAME	POST OFFICE	COUNTY
BARNARD, LOIS	Emlenton	Venango
BUTLER, GRACE	Indiana	Indiana
EVANS, CHARLOTTE	Kane	McKean
FLECK, HESTER	Tyrone	Blair
HART, LAURA HAZEL	Blairsville	Indiana
JOHNSON, OLIVE	Uniontown	Fayette
KELLEY, CECILE	Beaver Falls	Beaver
KUHN, LUCILLE	Cresson	Cambria
MCCOY, ELSIE	Indiana	Indiana
READY, MARY	Donora	Washington
SMITH, IDA	Reynoldsville	Jefferson
WEISS, ARLINE	Wilkes-Barre	Luzerne

FIRST YEAR

AMES, MARTHA	Irvona	Clearfield
CLARK, FLORENCE	Charleroi	Washington
GENTZEL, MARION	Altoona	Blair
HEPLER, GLADYS	New Bethlehem	Clarion
HEYDEN, DOROTHY	Essex, N. J.	
HINDMAN, JEAN	West Sunbury	Butler
KIFER, LOUISE	Ashland, Ky.	
MCKAY, RELLA	Butler	Butler
NEILL, RUTH	Venice, Ohio	
PROSSER, MARION	Bethlehem	Northampton
SALLADE, RUTH	New Castle	Lawrence
SCOTT, LUCY	Williamsport	Lycoming
SPORCK, ETHEL	Yukon	Westmoreland
VAN BUSKIRK, MARTHA	Pen Argyl	Northampton
WHITE, GAIL	Conemaugh	Cambria

Special Music Students

NAME	POST OFFICE	COUNTY
ALLEN, ETHYL C.	Scottdale	Westmoreland
ANDREWS, LILLIAN	New Castle	Lawrence
AUKER, HELEN	Indiana	Indiana
BALTZERSEN, MABEL	Hilltop	Cambria
BANKS, ROSEANNA	Indiana	Indiana
BARBOUR, LOUISE	Indiana	Indiana
BEAM, GLADYS	Johnstown	Cambria
BERGMAN, MARY	Blairsville	Indiana
BLACK, CHARLES	Indiana	Indiana
BLAIR, KATHERINE	Indiana	Indiana
BLOSE, THEORA	New Kensington	Westmoreland
BRADY, ESTHER	Altoona	Blair
BUFANO, EMMA JEAN	Connellsville	Fayette

STATE NORMAL SCHOOL, INDIANA, PENNSYLVANIA

CALHOUN, MARY.....	Creekside.....	Indiana
CAMPBELL, DELOS.....	Indiana.....	Indiana
CARNEY, VIOLET.....	Zanesville, Ohio	
CARSON, THOMAS.....	Indiana.....	Indiana
CHASE, INA.....	Indiana.....	Indiana
CHICK, MARGARET.....	DuBois.....	Clearfield
CLEMENT, MARY THELMA.....	Vintondale.....	Cambria
CORNELIUS, SARA.....	Huntingdon.....	Huntingdon
COSSELL, DAISY.....	Homer City.....	Indiana
CROSBY, MINNIE MAE.....	Mt. Peasant.....	Westmoreland
DAVIS, WINIFRED.....	Johnstown.....	Cambria
DAY, ALICE.....	Dunn's Station.....	Washington
DICKEY, ETHEL.....	Punxsutawney.....	Jefferson
DODD, DOROTHY.....	Hazel Hurst.....	McKean
DUNLAP, MARTHA.....	Blairsville.....	Indiana
DUNLAP, MARY ALICE.....	Blairsville.....	Indiana
ELLIOTT, ELIZABETH.....	Murrysville.....	Westmoreland
ELLIS, MRS. T. ELMER.....	Indiana.....	Indiana
EWENS, PEARL.....	New Castle.....	Lawrence
FAILING, HELEN.....	Shinglehouse.....	Potter
FISHER, VIOLET.....	Conemaugh.....	Cambria
FLORA, ROSE.....	Van Meter.....	Westmoreland
FLUKE, DOROTHY.....	Altoona.....	Blair
FOGLE, LYDA.....	Berlin.....	Somerset
FRY, RAY.....	Indiana.....	Indiana
GADD, GWENDOLYN.....	Indiana.....	Indiana
GALLOWAY, RUTH.....	Duquesne.....	Allegheny
GIBSON, M. HELEN.....	Indiana.....	Indiana
GILBERT, B. LOUISE.....	Indiana.....	Indiana
GILCHRIST, MILDRED.....	Monessen.....	Westmoreland
GOLDEN, DELLA.....	Pittsburgh.....	Allegheny
GOLTSTEIN, MARY.....	Johnstown.....	Cambria
GORDON, ELINOR.....	Indiana.....	Indiana
GUTELIUS, ADALINE.....	Punxsutawney.....	Jefferson
HACKETT, GLADYS.....	Smethport.....	McKean
HAMILL, ELIZABETH.....	Ligonier.....	Westmoreland
HAY, MARY FLORENCE.....	Rockwood.....	Somerset
HERZOG, HARRIET.....	Smethport.....	McKean
HILL, HELEN F.....	Uniontown.....	Fayette
HUGHEY, MILDRED.....	Indiana.....	Indiana
JEFFRIES, GARNET.....	Uniontown.....	Fayette
JONES, EVELYN.....	Indiana.....	Indiana
KANARR, ISABEL.....	Irvona.....	Clearfield
KEBE, THERESA.....	Greensburg.....	Westmoreland
KELLY, WILLIAM.....	Indiana.....	Indiana
KEPHART, HELEN.....	Curwensville.....	Clearfield
KNEPPER, DOROTHY.....	Center Valley, N. Y.	
LEOPOLD, LILLIAN.....	Blairsville.....	Indiana
LINGLE, GERTRUDE.....	Graceton.....	Indiana
LOWERS, CLARA.....	Emlenton.....	Venango
LOWMAN, MARY R.....	Indiana.....	Indiana
LUMLEY, ANNA P.....	Indiana.....	Indiana
LUTHER, ANNABEL.....	Ebensburg.....	Cambria
LYNN, HAZEL.....	Monessen.....	Westmoreland

STATE NORMAL SCHOOL, INDIANA, PENNSYLVANIA

McAuliff, Mary	Carrolltown	Cambria
McClure, Mrs. Frank C.	Indiana	Indiana
McClure, Harriet	Big Run	Jefferson
McColly, Carolyn	Ligonier	Westmoreland
McHenry, Anna Blanche	Indiana	Indiana
McKee, Genevieve	Blairsville	Indiana
McMinn, Dolly F.	Ridgway	Elk
McMurray, Anna	Pittsburgh	Allegheny
Magee, Marguerite	Altoona	Blair
Martin, Lillian	Johnstown	Cambria
Martz, Florine	Greensburg	Westmoreland
Moorhead, Thelma	Indiana	Indiana
Moorhead, William	Indiana	Indiana
Moyles, Eileen	Pittsburgh	Allegheny
Mulhollen, Ethel	Rockwood	Somerset
Norris, Mrs. Linda Travis	Pitcairn	Allegheny
Nichol, Nancy	Indiana	Indiana
O'Hare, Leone	Homer City	Indiana
Orr, Marckelle	Vandergrift	Westmoreland
Pealer, Mary Jane	Indiana	Indiana
Pealer, Ruth	Indiana	Indiana
Pfordt, Laura	Indiana	Indiana
Pitchford, Ruth	South Fork	Cambria
Plotzer, Francis	Indiana	Indiana
Plotzer, Margaret	Indiana	Indiana
Pollock, Mrs. S. R.	Indiana	Indiana
Pound, Helen	Indiana	Indiana
Powelson, Leona	Johnstown	Cambria
Probert, Edythe	Pittsburgh	Allegheny
Prothero, Agnes	Indiana	Indiana
Prothero, Alice	Johnstown	Cambria
Prothero, Jean	Indiana	Indiana
Putman, Floy	Somerset	Somerset
Putman, Maude	Barronvale	Somerset
Rankin, Grace A.	Wilkinsburg	Allegheny
Reed, Sara	Indiana	Indiana
Reeser, Isabel	Monessen	Westmoreland
Reinhold, Mary Martha	Johnstown	Cambria
Reishel, Cuba	Indiana	Indiana
Roberts, Blodwyn	Indiana	Indiana
Robinson, Alice	Port Royal	Juniata
Robinson, Mary Ethel	New Kensington	Westmoreland
Seigh, Louise	Johnstown	Cambria
Simon, Edith	Pittsburgh	Allegheny
Simpson, Anna C.	Indiana	Indiana
Simpson, Maryon	Indiana	Indiana
Skillen, Dorothy	Tarentum	Allegheny
Skinner, Gladys	Corry	Erie
Skinner, Jessie	Indiana	Indiana
Smith, Eleanor M.	McKeesport	Allegheny
Stone, Dorothy	Juniata	Blair
Stutzman, Millie May	Johnstown	Cambria
Turk, Charlotte	Parkers Landing	Armstrong
Underwood, Florence	Chicora	Butler

VAN HORN, EFFIE.....	Indiana.....	Indiana
WALIZER, CHARLOTTE.....	Fleming.....	Clearfield
WALKER, EDGAR.....	Indiana.....	Indiana
WALSH, MRS. LOUISE.....	Indiana.....	Indiana
WALSH, MARY FRANCES.....	Indiana.....	Indiana
WAMPLER, ANNA.....	McKeesport.....	Allegheny
WASHBURN, GLADYS.....	Indiana.....	Indiana
WEDGE, LILLIS.....	Platteville, Wis.....	
WELCH, MARY C.....	Johnstown.....	Cambria
WILLIAMS, GWLADYS.....	Johnstown.....	Cambria
WOODWARD, GRACIA.....	Indiana.....	Indiana
YOST, MILDRED.....	Windber.....	Cambria
YOUNG, REBECCA RUTH.....	Avonmore.....	Westmoreland
ZILLEOX, ELVA.....	DuBois.....	Clearfield

Commercial Teachers' Training Course

SENIORS

NAME	POST OFFICE	COUNTY
ANDERSON, NAOMI.....	Summerville.....	Jefferson
BROWNFIELD, HARRY.....	Uniontown.....	Fayette
CHRISMAN, ANNA MABEL.....	Indiana.....	Indiana
COLEMAN, ELLEN.....	Jamestown, N. Y.....	
COWL, DOROTHY.....	Bellevue.....	Allegheny
CUSTER, JOY.....	Conemaugh.....	Cambria
DUBBS, CHARLES.....	Tyrone.....	Blair
DUNCAN, SARAH.....	Huntingdon.....	Huntingdon
ESHELMAN, JOSEPHINE.....	Franklin.....	Venango
GARSON, GRACE.....	Indiana.....	Indiana
HUDSON, HAROLD.....	Indiana.....	Indiana
McKEE, DOROTHEA.....	McDonald.....	Washington
MACK, CLARE.....	Indiana.....	Indiana
MANGANELLO, JOHN.....	Wilkes-Barre.....	Luzerne
MART, ETHEL.....	Sharon.....	Mercer
MILLER, ANNA F.....	Unity Station.....	Allegheny
MULLAN, MILDRED.....	Sewickley.....	Allegheny
NEW, REGINA.....	Blairsville.....	Indiana
PHILLIPS, ISABELLE.....	McDonald.....	Washington
SERGEANT, ROMAINE.....	Jeannette.....	Westmoreland
SHANK, DELORA.....	Blairsville.....	Indiana
SHORT, MARGARET.....	Blairsville.....	Indiana
SULLIVAN, LOYOLA.....	DuBois.....	Clearfield
ULM, MARIE.....	McKeesport.....	Allegheny
WHERRY, MARTHA.....	Juniata.....	Blair

STATE NORMAL SCHOOL, INDIANA, PENNSYLVANIA

FIRST YEAR

ANDERS, CATHERINE.....	Lewistown.....	Mifflin
APPLE, SAMUEL.....	Indiana.....	Indiana
BATH, JOSEPH EARL.....	Indiana.....	Indiana
BLACK, CHARLES.....	Indiana.....	Indiana
CIOFFI, ANNA.....	Lewistown.....	Mifflin
COTNER, CLYDE.....	Strawberry Ridge.....	Montour
CRAGO, ANNE.....	Philipsburg.....	Centre
CRAINE, RUTH.....	Bellwood.....	Blair
CRUMRINE, ADAH.....	Delaware, Ohio.....	
DAVIS, FANNIE.....	Bellevue.....	Allegheny
DERR, AIDA F.....	Milton.....	Montour
DIEHL, ESTA.....	Cresson.....	Cambria
DIPPERY, JOSEPHINE.....	Lewistown.....	Mifflin
DODSON, GRACE.....	Indiana.....	Indiana
DOYLE, MILDRED.....	Sharon.....	Mercer
ELY, PEARL.....	Betula.....	McKean
ESCH, CHARLES.....	Indiana.....	Indiana
FERGUSON, SARA.....	Greensburg.....	Westmoreland
FINLEY, ALICE.....	Homer City.....	Indiana
FLORA, ROSE.....	Van Meter.....	Westmoreland
GALLAGHER, SAMUEL.....	Hooversville.....	Somerset
GREEN, MARJORIE.....	Punxsutawney.....	Jefferson
GUTHRIE, STEELE.....	Indiana.....	Indiana
HAMER, MILTON.....	Johnstown.....	Cambria
HARRISON, BEATRICE.....	Centerville.....	Crawford
HERSHEY, HELEN.....	Irwin.....	Westmoreland
HOLQUIST, CHESTER.....	Yatesboro.....	Armstrong
HOOVER, ELIZABETH.....	Indiana.....	Indiana
HULL, ROSE.....	Tyrone.....	Blair
JOHNSTON, TRESSA.....	Sharon.....	Mercer
KANOUR, HAZEL.....	Burnham.....	Mifflin
KEPHART, HELEN.....	Curwensville.....	Clearfield
KINDER, EFFIE.....	Scenery Hill.....	Washington
KOLB, HELEN.....	Derry.....	Westmoreland
LATZ, MARGARET.....	Philipsburg.....	Centre
LEADBETTER, WILLIAM.....	Barnesboro.....	Cambria
LEAL, CARLOS.....	Washington, D. C.....	
LEOFFLER, MAY.....	Ingram.....	Allegheny
LONG, AMY BELLE.....	Dormont.....	Allegheny
LUCAS, GARNET.....	Indiana.....	Indiana
LUTHER, ANNABEL.....	Ebensburg.....	Cambria
MCNITT, ERNEST.....	Lewistown.....	Mifflin
MACCLAIN, GLADYS.....	Wilkinsburg.....	Allegheny
MICHAEL, HENRIETTA.....	McKeesport.....	Allegheny
MILLER, IVAN.....	Indiana.....	Indiana
NEWELL, JAMES.....	Mt. Pleasant.....	Westmoreland
OPPEL, EDNA.....	Mt. Union.....	Huntingdon
POWELL, JULIA.....	Curwensville.....	Clearfield

REICH, ANGELA.....	Meyersdale.....	Somerset
REISACHER, LORETTA.....	Pittsburgh.....	Allegheny
RUSSELL, LILLIAN.....	New Brighton.....	Beaver
SAUNDERS, FLORENCE.....	Irwin.....	Westmoreland
SELLE, MADALINE.....	Wilcox.....	Elk
SKINNER, GLADYS.....	Corry.....	Erie
SMITH, KATE.....	Curwensville.....	Clearfield
SMITH, THELMA.....	Indiana.....	Indiana
STEWART, VIRGINIA.....	Penn Run.....	Indiana
STOUGH, RAYMOND.....	Greensburg.....	Westmoreland
TILLOTSON, RUTH.....	Corry.....	Erie
TRONZO, TRESSA.....	Homer City.....	Indiana
UNDERWOOD, FLORENCE.....	Chicora.....	Butler
WEDGE, LILLIS.....	Platteville, Wis.....	
WEIN, SARA.....	Clarion.....	Clarion
WILLIAMS, CHARLOTTE.....	Indiana.....	Indiana
YOUNG, EUGENE.....	Indiana.....	Indiana
YOUNG, JOHN.....	Barnesboro.....	Cambria

Secretarial Course

NAME	POST OFFICE	COUNTY
COLDSMITH, GERTRUDE.....	Mt. Pleasant.....	Westmoreland
FERA, CLARA.....	Rossiter.....	Indiana
KING, GERTRUDE.....	Johnstown.....	Cambria
McAFOOS, ANNA MARY.....	Yatesboro.....	Armstrong
MATTERN, RUTH.....	Hollidaysburg.....	Blair
MIKE, MIKE.....	Clymer.....	Indiana
MOORHEAD, WILLIAM.....	Indiana.....	Indiana
MOYLES, EILEEN.....	Pittsburgh.....	Allegheny
NEFF, BEATRICE.....	Linden.....	Lycoming
NIPPES, VIRGINIA.....	Black Lick.....	Indiana
O'NEIL, URSULA.....	Occola Mills.....	Clearfield
ROBINSON, HELEN.....	Donora.....	Washington
SMITH, ELDA.....	Stahlstown.....	Westmoreland
SNYDER, CLAUDIA.....	New Bethlehem.....	Clarion
STAHL, ERMA.....	Ligonier.....	Westmoreland
STOCKDILL, PRESTON.....	New Bethlehem.....	Clarion
STERN, FANNIE.....	Indiana.....	Indiana
THOMAS, MARY.....	Glen Campbell.....	Indiana
WILLIAMS, EVAN.....	Barnesboro.....	Cambria

Normal Art Course

SENIORS

DIFFENDERFER, CLARA GRACE.....	Sharon.....	Mercer
EWENS, PEARL.....	New Castle.....	Lawrence

FIRST YEAR

BROWN, ELIZABETH JANE.....	Indiana.....	Indiana
CHEEKS, KATHERINE.....	Hollidays Cove, W. Va.....	
HAY, CATHERINE.....	Glenfield.....	Allegheny
WALLACE, JANET.....	Thompson.....	Juniata

Home Economics Course

SENIORS

NAME	POST OFFICE	COUNTY
BAILEY, LOUISE	Bulger	Washington
BARTGES, ANNA	Centre Hall	Centre
BENNETT, CORA	Johnstown	Cambria
BREW, JANET	Bellefonte	Centre
CHAPIN, LEONORA	New Castle	Lawrence
CHAPLIN, MARTHA	Flinton	Cambria
DENISON, MARION	Camp Hill	Cumberland
ESTEP, RUTH	Indiana	Indiana
HILL, MARY	Pittsburgh	Allegheny
JARVIE, MARION	Marion Center	Indiana
KINTZ, ANINA	Hostetter	Westmoreland
MACGREGOR, MANEETA	Sewickley	Allegheny
MILSON, EMMA JOY	Phillipsburg	Centre
PROBERT, EDYTHE	Pittsburgh	Allegheny
RICE, ANNA	New Castle	Lawrence
SCHROCK, HELEN	Johnstown	Cambria
SEVERN, MARION	Turtle Creek	Allegheny
SIEHL, CATHERINE	Somerset	Somerset
SPENCER, VILLA	DuBois	Clearfield
STEWART, THELMA	Woodland	Clearfield
WILSON, MARGARET MINERVA	Knox	Clarion
WOOD, ALICE	Kane	McKean

FIRST YEAR

DANIELS, ELIZABETH	Stauffer	Fayette
DAVIS, MARY	Pittsburgh	Allegheny
DRIVER, AMY	Meadville	Crawford
ECKMEDEK, HELEN	Oil City	Venango
ECKMEDEK, MILDRED	Oil City	Venango
ENGELHARDT, MARY	Johnstown	Cambria
GRESS, MILDRED	Pleasant Unity	Westmoreland
GRIFFIN, MARION	Bessemer	Lawrence
HAWK, ESTHER	Beaver Falls	Beaver
HUDSON, REBECCA	Indiana	Indiana
JOHNSTON, VIRGINIA	Apollo	Armstrong
LYSLE, ARMITAGE	Pittsburgh	Allegheny
MCLAUGHLIN, MARY E.	Beatty	Westmoreland
MAUREY, GENEVIEVE	Curwensville	Clearfield
MILLER, MARGUERITE	McKeesport	Allegheny
PATTON, MILDRED	Dayton	Armstrong
ROBERTS, KATHRYN	Wellsboro	Tioga
SNYDER, THELMA	Indiana	Indiana
TRUITT, JULIA	Indiana	Indiana
WILLS, JEAN	Riddlesburg	Bedford
ZIMMERMAN, DORETTA	Mt. Pleasant	Westmoreland

Special Boarding Students Enrolled
in the Training School

McAFOOS, HELEN	Yatesboro	Armstrong
McMURRAY, MELZENA	Pittsburgh	Allegheny

Summer School Students, 1922

At Indiana

NAME	POST OFFICE	COUNTY
ADAMS, CHARLES.....	Blairsville.....	Indiana
ADAMSON, DONALD.....	Plumville.....	Indiana
ADAMSON, JOSEPH.....	Jeannette.....	Westmoreland
AIKEY, SARA.....	Derry.....	Westmoreland
ALBERT, LENORE.....	Johnstown.....	Cambria
ALBRIGHT, JULIA.....	Liverpool.....	Perry
ALBRIGHT, MILES S.....	Madison.....	Westmoreland
ALEXANDER, HELEN.....	Blairsville.....	Indiana
ALLEN, HELEN.....	Johnstown.....	Cambria
ALLISON, MARIAN.....	Johnstown.....	Cambria
ALLISON, ROSANNA.....	Greensburg.....	Westmoreland
AILSHOUSE, ELIZABETH.....	New Kensington.....	Westmoreland
ALLSHOUSE, LILLIAN.....	West Lebanon.....	Indiana
ALTMAN, RUTH.....	Blairsville.....	Indiana
AMBROSE, HELEN.....	Rural Valley.....	Armstrong
ANDERSON, CLARA.....	Portage.....	Cambria
ANDERSON, GRACE.....	Creekside.....	Indiana
ANDERSON, HAZEL.....	Indiana.....	Indiana
ANDERSON, VIOLET.....	Barnesboro.....	Cambria
ANKENY, GRACE.....	Stoyestown.....	Somerset
ANNA, COLLETTA.....	Patton.....	Cambria
ANNA, IRENE.....	Hastings.....	Cambria
ANNA, MARIE.....	Hastings.....	Cambria
ANTHONY, RUTH.....	McDonald.....	Washington
APPLE, VERNA.....	Fallen Timber.....	Cambria
APPLETON, VERNA.....	Karthus.....	Clearfield
ARMOR, MARION.....	Freeport.....	Armstrong
ASHCROFT, MARGARET.....	Barnesboro.....	Cambria
ASHURST, MILDRED.....	Barnesboro.....	Cambria
ATKINSON, ANNA.....	Saltsburg.....	Indiana
AULD, RUTH.....	Portage.....	Cambria
AURAND, EVA.....	Luthersburg.....	Clearfield
AURAND, LULU.....	DuBois.....	Clearfield
AURAND, OLIVETTE.....	DuBois.....	Clearfield
BAER, LEONA.....	Meyersdale.....	Somerset
BAGLEY, MARY.....	Cherry Tree.....	Indiana
BAGLEY, SARAH.....	Cherry Tree.....	Indiana
BAILEY, ETHYL.....	Gipsy.....	Indiana
BAILEY, LILLIE.....	Fairchance.....	Fayette
BAIR, JANET.....	Ruffsdale.....	Westmoreland
BAIR, VAE.....	Rossiter.....	Indiana
BALENTINE, ETHEL.....	Brackenridge.....	Allegheny
BARCLAY, IRENE.....	Barronvale.....	Somerset
BARKER, GRACE.....	Kittanning.....	Armstrong
BARLETTA, RACHEL.....	Soldier.....	Jefferson
BARNATT, ELIZABETH.....	Latrobe.....	Westmoreland
BARNETT, JULIA.....	Latrobe.....	Westmoreland
BARNHART, ANNA.....	Fallen Timber.....	Cambria

STATE NORMAL SCHOOL, INDIANA, PENNSYLVANIA

BARRETT, RUTH.....	Loop.....	Indiana
BARRON, JAY.....	Friedens.....	Somerset
BARTLEBAUGH, LILLIE.....	Gipsy.....	Indiana
BATES, GERTRUDE.....	Latrobe.....	Westmoreland
BAUGHMAN, RUTH.....	Osceola Mills.....	Clearfield
BEAL, MABEL.....	Meyersdale.....	Somerset
BEARD, ANNE.....	Nanty Glo.....	Cambria
BEATTIE, ANNA.....	New Alexandria.....	Westmoreland
BEATTIE, LENA.....	New Alexandria.....	Westmoreland
BECK, DAGMAR.....	Houtzdale.....	Clearfield
BECK, NANNIE E.....	Trade City.....	Indiana
BEERS, MRS. NORMAN.....	Blairsville.....	Indiana
BEISTEL, PAULINE.....	Alverton.....	Westmoreland
BENDER, CLARE.....	Colver.....	Cambria
BENNETT, CLARENCE.....	Strongstown.....	Indiana
BENNETT, GEORGE.....	Burnside.....	Clearfield
BENNETT, MARGARET.....	Black Lick.....	Indiana
BENNETT, NELLIE.....	Blairsville.....	Indiana
BENSON, ELLA.....	Hillside.....	Westmoreland
BENSON, ESTHER.....	Hillside.....	Westmoreland
BERG, MABEL.....	Indian Head.....	Fayette
BERGMAN, MARIE.....	Millwood.....	Westmoreland
BERGSTROM, GOLDIE.....	Scottdale.....	Westmoreland
BERKEBILE, CLARA.....	Johnstown.....	Cambria
BERKEBILE, ELDA.....	Johnstown.....	Cambria
BERKEBILE, ELIZABETH.....	Seward.....	Westmoreland
BERKEBILE, MARGUERITE.....	Mineral Point.....	Cambria
BERKEYPILE, CLAY.....	Indiana.....	Indiana
BICKEL, VERA.....	Greensburg.....	Westmoreland
BILGER, CARRIE.....	Grampian.....	Clearfield
BIRCHARD, ELIZABETH.....	Cambridge Springs.....	Crawford
BIRD, MAE.....	Addison.....	Somerset
BISHIP, GERTRUDE.....	Wilmerding.....	Allegheny
BITNER, BLANCHE.....	Rockwood.....	Somerset
BITTNER, VIRGINIA.....	Latrobe.....	Westmoreland
BLACK, EDWIN.....	Greensburg.....	Westmoreland
BLACK, FLORENCE.....	Marion Center.....	Indiana
BLACK, PAUL.....	Home.....	Indiana
BLAINE, JEANE.....	Homer City.....	Indiana
BLOCH, ETHELE.....	Johnstown.....	Cambria
BOERIO, FELICIA.....	Herminic.....	Westmoreland
BORDEN, META.....	Reynoldsville.....	Jefferson
BORDER, MARIAM.....	Portage.....	Cambria
BOSTIC, SARA YSABEL.....	Cherry Tree.....	Indiana
BOWMAN, CORDELIA.....	Indiana.....	Indiana
BOYD, GRACE.....	New Castle.....	Lawrence
BOYER, ADAH.....	Brick Church.....	Armstrong
BOYER, DENA.....	Windber.....	Somerset
BOYLE, EDITH.....	Spangler.....	Cambria
BOYTS, PAUL.....	Somerset.....	Somerset
BRACKEN, ARTHUR.....	Vintondale.....	Cambria
BRACKEN, J. H.....	Nanty Glo.....	Cambria
BRACKEN, MARY.....	South Fork.....	Cambria
BRADY, HATTIE.....	Bellwood.....	Blair
BRANT, KATHRYN.....	Latrobe.....	Westmoreland
BRANT, SARA.....	Latrobe.....	Westmoreland
BRAUGHLER, INEZ.....	Marion Center.....	Indiana
BREIG, ESTHER.....	Meyersdale.....	Somerset
BRENDLINGER, RUTH.....	Robinson.....	Indiana
BREW, JANET.....	Bellefonte.....	Centre

STATE NORMAL SCHOOL, INDIANA, PENNSYLVANIA

BREWER, EVA	Home	Indiana
BRINK, HOVE T.	Indiana	Indiana
BRINKER, HELEN	Export	Westmoreland
BROCKETT, LEOLA	Jeannette	Westmoreland
BROWN, HAZEL	Marion Center	Indiana
BROWN, RHODA	Bradford	McKean
BROWN, URSELLA	Dagus Mines	Elk
BROWNFIELD, HARRY	Uniontown	Fayette
BRUBAKER, ANNA	Johnstown	Cambria
BRUCE, CHRISTINE	Johnstown	Cambria
BRYAN, ANNA	Meyersdale	Somerset
BRYSON, PEARL	Derry	Westmoreland
BUCHANAN, ELIZABETH	Apollo	Armstrong
BUCK, ELEANOR	Carrolltown	Cambria
BUCKLEY, RUTH	Jeannette	Westmoreland
BUEL, MARIAN	Bradford	McKean
BUNTIN, ELIZABETH	Ernest	Indiana
BURKHART, GRACE	Altoona	Blair
BURKHART, HELEN	Monaca	Beaver
BURNHIMER, ETHEL	Vandergrift	Westmoreland
BUSH, VIE	Vandergrift	Westmoreland
BUTLER, HARRIET	Altoona	Blair
BYERS, HARRY	McGees Mills	Clearfield
BYERS, MARIE	Derry	Westmoreland
BYRNE, GENEVIEVE	Barnesboro	Cambria
BYRNE, MARIE	Ambridge	Beaver
BYRNES, ELLA MAE	Barnesboro	Cambria
CALDWELL, ETHEL	Greensburg	Westmoreland
CALDWELL, EUNICE	Emeigh	Cambria
CALDWELL, JOSEPHINE	Greensburg	Westmoreland
CALDWELL, ROSELLA	Greensburg	Westmoreland
CALHOUN, IDA	Smock	Fayette
CALHOUN, MARGUERITE	Shelocta	Armstrong
CAMPBELL, ANNA	Latrobe	Westmoreland
CAMPBELL, CORDELLIA	Irwin	Westmoreland
CAMPBELL, ELSIE	New Florence	Westmoreland
CAMPBELL, GLADYS	Armagh	Indiana
CAMPBELL, GRACE	Luthersburg	Clearfield
CAMPBELL, HILDA	Parkwood	Indiana
CAMPBELL, JESSIE	Ford City	Armstrong
CAMPBELL, MABEL	Ford City	Armstrong
CAMPBELL, MABEL	New Stanton	Westmoreland
CAMPBELL, MARTHA	McGees Mills	Clearfield
CAMPBELL, MILDRED	Greensburg	Westmoreland
CAMPBELL, ZELMA	Ford City	Armstrong
CARLIN, ANNA	Darragh	Westmoreland
CARLSON, ESTHER	Scottsdale	Westmoreland
CARON, LEONA	Beaverdale	Cambria
CARROLL, CLEA	Washington	Washington
CASTELLI, ANITA	Morgan	Allegheny
CAVANAUGH, BEATRICE	Patton	Cambria
CAYLOR, HELEN	Punxsutawney	Jefferson
CEDERHOLM, SARA	Berwingsdale	Clearfield
CESSNA, BERTHA	Rositer	Indiana
CESSNA, MARTHA	Glen Campbell	Indiana
CHAPLIN, MARTHA	Flinton	Cambria
CHERVENAK, ELIZABETH	Portage	Cambria
CHICK, LILLIAN	DuBois	Clearfield
CHICK, MARGARET	DuBois	Clearfield
CHRISMAN, MABEL	Indiana	Indiana

STATE NORMAL SCHOOL, INDIANA, PENNSYLVANIA

CHRISTNER, GLADYS	Mt. Pleasant	Westmoreland
CHRISTY, MELVA	Tarentum	Allegheny
CLARK, ELIZABETH	Derry	Westmoreland
CLARK, IMOGENE	Black Lick	Indiana
CLARK, JAY	New Florence, R. D.	Indiana
CLARK, JOCY	New Florence	Indiana
CLARK, LUCILLE	Apollo	Armstrong
COCHRAN, ETHEL	Punxsutawney	Jefferson
COCHRAN, GLADYS	Plumville	Indiana
COLEMAN, KATHERYN	Youngstown	Westmoreland
COLEMAN, SARA	Livermore	Indiana
COLLIVER, EMILY	Mineral Point	Cambria
COLMER, IONE	Gipsy	Indiana
COLVIN, VICTOR	Schellsburg	Bedford
COOMBS, RUTH	Monaca	Beaver
CONLEY, EULA	Irvona	Clearfield
CONNER, BERTHA	Home	Indiana
CONNER, HARRIETTE	Blairsville	Indiana
CONNER, HELEN	Burnside	Clearfield
CONRAD, MARY	New Florence	Westmoreland
CONSTABLE, MABEL	Johnstown	Cambria
COOPER, MARY	Puritan	Cambria
COOPER, MYRTLE	Johnstown	Cambria
CORNELIUS, PAUL	Black Lick	Indiana
COSELL, DAISE	Homer City	Indiana
COVERT, GLADYS	Falls Creek	Jefferson
COWAN, MARGARET	Patton	Cambria
COWHER, MALVERN	Beaverdale	Cambria
COY, MARY	Clymer	Indiana
CRANSTON, AGNES	Beaverdale	Cambria
CRAVENER, ELMER	Creekside	Indiana
CRAWFORD, DALE	North Point	Indiana
CRIBBS, ALBERTA	Smicksburg	Indiana
CRIBBS, MABEL	Livermore	Westmoreland
CRISSEY, MARIAN	Hooversville	Somerset
CROWNOVER, NELLE	Ford City	Armstrong
CROWTHERS, AMELIA	South Fork	Cambria
CROYLE, EFFIE	Shelocta	Indiana
CROYLE, MELDA	Stoyestown	Somerset
CRUMRINE, ADAH	Delaware, Ohio	
CRUSAN, JOSEPHINE	Derry	Westmoreland
CULBERTSON, HARRIET	Altoona	Blair
CUMMINS, MABEL	Creekside	Indiana
CUNNINGHAM, ELIZABETH	Glen Campbell	Indiana
CUNNINGHAM, GRACE	Nanty Glo	Cambria
CUNNINGHAM, IDA	Brushvalley	Indiana
CUNNINGHAM, MARY	Irwin	Westmoreland
CUSTER, EVA	Johnstown	Cambria
DAILEY, HILDA	Washington	Washington
DALEY, ANNA	Johnstown	Cambria
DARBAKER, GRACE	Leechburg	Armstrong
DARBY, ELIZABETH	Black Lick	Indiana
DAUGHERTY, CLARA	Meyersdale	Somerset
DAVIS, DALTON	Wehrum	Indiana
DAVIS, EDITH	Mineral Point	Cambria
DAVIS, GENEVIEVE	Wilkinsburg	Allegheny
DAVIS, NELLIE	Luxor	Westmoreland
DAVIS, SARA J.	Creekside	Indiana
DAVISON, ETHEL	Saegertown	Crawford
DAY, MARGARET	Johnstown	Cambria

STATE NORMAL SCHOOL, INDIANA, PENNSYLVANIA

DEAL, EFFIE	Listonburg	Somerset
DECONNA, ANNA	Barnesboro	Cambria
DELANEY, EARL	Indiana	Indiana
DELANEY, LAMAR	Cecil	Washington
DELL, MARY	Mt. Pleasant	Westmoreland
DEPP, FLOSSIE	Rural Valley	Armstrong
DEWITT, GARNET	New Florence	Westmoreland
DEYARMIN, BLAIR	Brushvalley	Indiana
DEYARMIN, OLIVE	Brushvalley	Indiana
DIBLE, MARGARET	Parkwood	Indiana
DICKEY, MARGARET	New Brighton	Beaver
DICKSON, BESS	Carrick	Allegheny
DICKSON, CANDANCE	Carrick	Allegheny
DIMOND, VIRGINIA	Ebensburg	Cambria
DINSMORE, HAZEL	Uniontown	Fayette
DIXON, BEULAH	DuBois	Clearfield
DIXON, HENRIETTA	Josephine	Indiana
DIXON, WYONA	Cokeville	Westmoreland
DOAK, DOROTHY	Ligonier	Westmoreland
DODD, ALICE	Sabula	Clearfield
DODD, GEORGIA	Penfield	Clearfield
DODD, NELLE	Sabula	Clearfield
DODSON, T. T.	Smicksburg	Indiana
DOERR, WILDA	Burgettstown	Washington
DOLGES, ANNA	Hastings	Cambria
DOLLARD, BEATRICE	Windber	Somerset
DOLLARD, REGINA	Windber	Somerset
DORMIRE, ELIZABETH	Smicksburg	Indiana
DORN, GLADYS	Marchand	Indiana
DORN, OLIVE	Marchand	Indiana
DORN, RHODA	Marchand	Indiana
DORSEY, RUTH	Scottdale	Westmoreland
DOTY, HANNAH	Rochester Mills	Indiana
DOTY, MARY	Rochester Mills	Indiana
DOUGLAS, BYRL	Cherry Tree	Indiana
DOUGLASS, MARJORIE	Indiana	Indiana
DOWNY, GRACE	Penn Run	Indiana
DOWNES, ELIZABETH	Mammoth	Westmoreland
DROZ, VIOLET	Fair Oaks	Allegheny
DUFF, ROXANNA	Burnside	Clearfield
DUFFIELD, LENA	New Alexandria	Westmoreland
DUGAN, JUANITA	Freedom	Beaver
DUGAN, RHODA	Latrobe	Westmoreland
DUNBAR, MAE	Glen Campbell	Indiana
DUNBAR, MAYME	Westover	Clearfield
DUNCAN, EDITH	New Florence	Indiana
DUNCAN, GRACE	New Florence	Indiana
DUNKLE, MADELINE	Portage	Cambria
DUNLAP, C. MERLE	Plumville	Indiana
DUNLAP, JEANE	Rossiter	Indiana
DUNLAP, LEAFIE	Rossiter	Indiana
DUNMYER, EDNA	Johnstown	Cambria
DUNN, ESTELLA	Donegal	Westmoreland
DUNN, LAURA	New Brighton	Beaver
DUNWIDDIE, HELEN	Nanty Glo	Cambria
DWYER, BLANCHE	Sabula	Clearfield
EDDY, HAZEL	Punxsutawney	Jefferson
EDMISTON, LOUISE	Clearfield	Clearfield
EDWARDS, ALICE	Black Lick	Indiana
EDWARDS, BLANCHE	Home	Indiana

STATE NORMAL SCHOOL, INDIANA, PENNSYLVANIA

EDWARDS, ELIZA.....	Home.....	Indiana
EDWARDS, EUNICE.....	Duquesne.....	Allegheny
EGAN, LAVERNE.....	DuBois.....	Clearfield
ELBELL, EDNA.....	Rossiter.....	Indiana
ELBEL, MELVIN.....	Rossiter.....	Indiana
ELGIN, M. DEAN.....	Elderton.....	Armstrong
ELKIN, VERA.....	Wilkinsburg.....	Allegheny
ELLENBERGER, ALVERDA.....	Mosgrove.....	Allegheny
ELLIS, MILDRED.....	Homer City.....	Indiana
ELLSMORE, MURNIE.....	Glen Campbell.....	Indiana
ELPERN, ROSALIND.....	Greensburg.....	Westmoreland
EMIGH, ETHEL.....	Penn Run.....	Indiana
EMIGH, IVA.....	Penn Run.....	Indiana
EMPFIELD, JESSIE.....	Penn Run.....	Indiana
ENGL, ESTHER.....	Johnstown.....	Cambria
ENOCH, ELEANOR.....	Washington.....	Washington
ENTWISTLE, LEAH.....	Barnesboro.....	Cambria
ERWIN, HELEN.....	Baden.....	Beaver
ESCH, MARIE.....	Spangler.....	Cambria
ESPY, REBECCA.....	Rural Valley.....	Armstrong
ESPY, VIOLA.....	Rural Valley.....	Armstrong
ESPY, OLIVE.....	Vandergrift.....	Westmoreland
EVANS, ELIZABETH.....	Indiana.....	Indiana
EVANS, KATHERINE.....	Johnstown.....	Cambria
EVANS, MADGE.....	Arona.....	Westmoreland
EVANS, OTHO.....	Smithfield.....	Fayette
EVERETT, FRANCES.....	Latrobe.....	Westmoreland
EVERETT, MARY.....	Manor.....	Westmoreland
EADELY, KATHERINE.....	Somerset.....	Somerset
FAIR, HAZEL.....	Homer City.....	Indiana
FAITH, CHALMERS.....	Penn Run.....	Indiana
FALON, AILEEN.....	New Florence, R. D.....	Indiana
FARESTER, FREEDA.....	Ford City.....	Armstrong
FEATHER, LEORA.....	Latrobe.....	Westmoreland
FEBINGER, GLADYS.....	Ford City.....	Armstrong
FENDER, FLORENCE.....	Holsopple.....	Somerset
FERGUSON, FLORENCE.....	Manor.....	Westmoreland
FERGUSON, SARA.....	Creekside.....	Indiana
FETHEROLF, ANNA.....	New Tripoli.....	Lehigh
FIKE, GRACE.....	Meyersdale.....	Somerset
FIKE, MARY.....	Meyersdale.....	Somerset
FINDLAY, ISABELLA.....	McDonald.....	Washington
FINDLEY, LUELLA.....	Seward.....	Westmoreland
FIORE, AGNES.....	Falls Creek.....	Clearfield
FLEEGER, ARTHUR.....	Edri.....	Indiana
FLEMING, AGNES.....	Saxonburg.....	Butler
FLEMING, FLOE.....	Indiana.....	Indiana
FLEMING, HELEN.....	Vandergrift.....	Westmoreland
FLEMING, MARY.....	Rockwood.....	Somerset
FLEMING, ROXIE.....	Creekside.....	Indiana
FLESHER, MRS. W. E.....	Dilltown.....	Indiana
FLORA, BERTHA.....	Honesdale.....	Wayne
FLYNN, BEATRICE.....	Patton.....	Cambria
FLYNN, ELLA.....	Patton.....	Cambria
FOGELSANGER, LUELLA.....	Shippensburg.....	Cumberland
FOLTZ, FRANCES.....	Somerset.....	Somerset
FORD, CECELIA.....	New Florence.....	Westmoreland
FORREST, ETHEL.....	South Fork.....	Cambria
FORSE, ETHEL.....	Delmont.....	Westmoreland
FOWLER, JOHN.....	Latrobe.....	Westmoreland

STATE NORMAL SCHOOL, INDIANA, PENNSYLVANIA

FOX, FIDELIS	Patton	Cambria
FOX, MEARL	Harrison City	Westmoreland
FOX, OLA	New Stanton	Westmoreland
FRANTZ, BLANCHE	Indiana	Indiana
FRAILEY, CORA	Westover	Clearfield
FRASER, MARY	Freedom	Beaver
FREDERICK, BESSIE	Leechburg	Armstrong
FRENCH, KATHLEEN	Sharpsburg	Allegheny
FRESH, ELDA	Conemaugh	Cambria
FRY, GLADE	Westover	Clearfield
FRYE, HELEN	Johnstown	Cambria
FRYE, LEETA	South Fork	Cambria
FRYE, ZELDA	Cherry Tree	Indiana
FULCOMER, ELSIE	Bolivar	Westmoreland
FULMER, MARGARET	Marion Center	Indiana
FULMER, NILE	Shelocta	Indiana
FULTON, LEONA	Clearfield	Clearfield
FYOCK, WILLIAM	Johnstown	Cambria
GALL, RALPH	Rochester Mills	Indiana
GALLAGHER, MARY	DuBois	Clearfield
GALLAGHER, NANCY	Lansford	Carbon
GALLEY, EVELYN	Mt. Pleasant	Westmoreland
GALLEY, MARY	Mt. Pleasant	Westmoreland
GARDNER, LULU	Glen Campbell	Indiana
GARDNER, VELMA	Apollo	Armstrong
GARRETT, GRACE	Leechburg	Armstrong
GARVEY, KATHRYN	Anita	Jefferson
GATHERS, ALICE	Sligo	Clarion
GEMMELL, CLARA	Indiana	Indiana
GEORGE, ANNIE	Parkwood	Indiana
GEORGE, BLANCHE	West Lebanon	Indiana
GEORGE, CLARENCE	Barnesboro	Cambria
GEORGE, EDITH	Apollo, R. D.	Westmoreland
GEORGE, HARRY	Parkwood	Indiana
GERFIN, EDNA	Columbia	Lancaster
GERHARDT, LEONORA	Johnstown	Cambria
GERHART, RUTH	Hunkers	Westmoreland
GERINO, ANGELINE	Luxor	Westmoreland
GETTY, DWIGHT	Johnstown	Cambria
GIBSON, MARY	Clymer	Indiana
GIBSON, STELLA	Penn Run	Indiana
GILMORE, BEULAH	Connellsville	Fayette
GINTER, EMMA	Stoyestown	Somerset
GIVEN, MARY	Greensburg	Westmoreland
GLASSER, KATHERINE	Barnesboro	Cambria
GOLBY, JANE	Windber	Somerset
GOLBY, RUTH	Berlin	Somerset
GOLDEN, MABEL	Dunbar	Fayette
GOLTSTEIN, MARY	Johnstown	Cambria
GOODERHAM, SYLVIA	Clymer	Indiana
GOODLIN, KARL	Commodore	Indiana
GORMAN, ORA	Gipsy	Indiana
GARMAN, WILDA	Cherry Tree	Indiana
GORSKI, ANNA	Latrobe	Westmoreland
GORSKI, HELEN	Latrobe	Westmoreland
GOSSARD, ARDELLA	Ruffsdale	Westmoreland
GRABIAK, CHARLES	Mt. Pleasant	Westmoreland
GRAFFIUS, VADA	South Fork	Cambria
GRAHAM, BRINTON	Blairsville	Indiana
GRAY, MARY	Hastings	Cambria

STATE NORMAL SCHOOL, INDIANA, PENNSYLVANIA

GRAYDON, BERTHA	Indiana	Indiana
GREENE, LILLIAN	Latrobe	Westmoreland
GRIFFITH, EMILY	Johnstown	Cambria
GRIFFITH, EVA	Johnstown	Cambria
GRIFFITH, MARY	Ligonier	Westmoreland
GRIFFITH, RENA	Boswell	Somerset
GRIMES, JOHN H.	Claysville	Washington
GRIMM, NELLE	Alverton	Westmoreland
GROMLEY, MELDA	Hillsdale	Indiana
GROVE, IDA	Johnstown	Cambria
GROVES, ELIZABETH	Leechburg	Armstrong
GRUMBLING, CLARICE	Johnstown	Cambria
GUINN, RENA	Jeannette	Westmoreland
HACKEY, ALICE	Jeannette	Westmoreland
HADDEN, JESSE	Clymer	Indiana
HAER, GERTRUDE	Marion Center	Indiana
HALFERTY, VIRGINIA	New Florence	Westmoreland
HALL, GLENNIE	Apollo	Armstrong
HALL, GOLDIE	Apollo	Armstrong
HAMBLEY, BERTHA	Ramey	Clearfield
HAMILL, MABEL	Indiana	Indiana
HAMMER, DAVID	Boswell	Somerset
HAMMER, EVELYN	Swissvale	Allegheny
HAMMOND, ELSIE	Bolivar	Westmoreland
HAMMOND, NAN	Bolivar	Westmoreland
HAMMON, SUZANNE	Juniata	Blair
HANEY, ELSIE	Clearfield	Clearfield
HANEY, LEILA	Sidney	Indiana
HARDY, ANNA	Scottsdale	Westmoreland
HARDY, AUSTIN	Johnstown	Cambria
HARE, WILMA	Grapeville	Westmoreland
HARMAN, VERNIE	Shelocta	Indiana
HARNISH, LENA	Irvona	Clearfield
HARPER, MARY	Leechburg	Armstrong
HARRIER, REX	Woodland	Clearfield
HARRY, ROSZELLA	Clearfield	Clearfield
HARSHBERGER, ANNA	Johnstown	Cambria
HARSHBERGER, OLIVE	Johnstown	Cambria
HART, MABEL	Saltsburg	Indiana
HART, WILDA	Saltsburg	Indiana
HARVEY, LORETTA	Latrobe	Westmoreland
HARTZFELD, SYLVA	Grampian	Clearfield
HASELY, MARTHA	New Castle	Lawrence
HASSELRODE, IDA	Glencoe	Somerset
HASSON, EFFIE	California	Washington
HAUGER, MABEL	Greensburg	Westmoreland
HAUGER, STELLA	Donegal	Westmoreland
HAUK, THELMA	Elmora	Cambria
HAY, LEORA	Rockwood	Somerset
HAYES, EDITH	Philipsburg	Clearfield
HAYES, LEONA	Philipsburg	Clearfield
HAZELET, EDWARD	Arcadia	Indiana
HAZELET, THELMA	Arcadia	Indiana
HEFFELFINGER, MAUDE	Indiana	Indiana
HELLER, GENEVIEVE	Castle Shannon	Allegheny
HELFRICK, DOROTHY	Latrobe	Westmoreland
HEFFLEY, FLORENCE	Meyersdale	Somerset
HEMPHILL, DOROTHY	Apollo	Armstrong
HENDERSON, CLARA	New Florence	Westmoreland
HENDERSON, EDITH	Bolivar	Westmoreland

STATE NORMAL SCHOOL, INDIANA, PENNSYLVANIA

HENDERSON, WILLIAM	Scottsdale	Westmoreland
HENRY, BEULAH	Cherry Tree	Indiana
HENRY, MARY ELIZABETH	New Kensington	Westmoreland
HEROLD, ELIZABETH	Irwin	Westmoreland
HERSH, GEORGE	Meyersdale	Somerset
HERSHBERGER, ALFRED	Johnstown	Cambria
HERSHBERGER, HELEN	Johnstown	Cambria
HERSHBERGER, RHEA	Johnstown	Cambria
HERTLEIN, LARUE	Karthus	Clearfield
HESS, MOLLIE	Gipsy	Indiana
HETRICK, MILDRED	Fairmount City	Clarion
HEYDEN, DOROTHY	Essex, N. J.	
HIGBEE, BEULAH	Blairsville	Indiana
HILTY, MARIE	Dayton	Armstrong
HINEBAUGH, BEULAH	St. Michael	Cambria
HINEBAUGH, MILDRED	Elk Lick	Somerset
HINER, MINNIE	Homer City	Indiana
HOARE, JESSIE	Soldier	Jefferson
HOBBAUGH, VIRGINIA	New Kensington	Westmoreland
HOCKIN, DOROTHY	DuBois	Clearfield
HOEL, ZELMA	Lockport	Indiana
HOFFMAN, MARTHA	New Bethlehem	Armstrong
HOLDERMAN, BERTHA	Shenandoah	Schuylkill
HOLLENBAUGH, MILDRED	Glasgow	Cambria
HOLSOPPLE, LUCINDA	Wilmore	Cambria
HOLSOPPLE, REITA	Stoyestown	Somerset
HOLT, WILLIAM	Uniontown	Fayette
HOLZAPPLE, VICTOR	Hooversville	Somerset
HOMYAK, ANNA	Patton	Cambria
HONSE, EFFIE MAY	Calumet	Westmoreland
HOOD, LOUISE	New Florence	Westmoreland
HOOPER, GEORGE	Loop	Indiana
HOPFER, MABEL	Portage	Cambria
HORNER, RUTH	Johnstown	Cambria
HOSTETLER, CHARLES	Scottsdale	Westmoreland
HOUCK, CLAIR	Penn Run	Indiana
HOUCK, GAYE	Commodore	Indiana
HOWARD, MARY	Sligo	Clarion
HOWE, MARION	Freedom	Beaver
HUDSON, H. M.	Indiana	Indiana
HUG, ROSA B.	Indiana	Indiana
HUGHES, ALMA	Johnstown	Cambria
HUNKER, EDITH	Hunker	Westmoreland
HUNKER, HELEN	Mt. Pleasant	Westmoreland
HUNTER, L. JANE	Latrobe	Westmoreland
HURD, MARY	La Jose	Clearfield
HURST, LOIS	Millvale	Allegheny
HUTCHISON, JAMES	Armagh	Indiana
IGO, HAZEL	New Florence	Westmoreland
IRWIN, DOROTHY	Irwin	Westmoreland
IRWIN, GRACE	Irwin	Westmoreland
IRWIN, RUTH	Bellwood	Blair
ISRAEL, REBECCA	Leechburg	Armstrong
IVORY, KENNETH	Leechburg	Armstrong
JACKSON, MARGARET	Edmon	Armstrong
JACKSON, RUTH	North Braddock	Allegheny
JACOBSON, ESTHER	Bradford	McKean
JAMES, MERCEDES	Dagus Mines	Elk
JELLISON, FLORENCE	West Newton	Westmoreland

STATE NORMAL SCHOOL, INDIANA, PENNSYLVANIA

JELLISON, RUTH.....	West Newton.....	Westmoreland
JELLISON, SADIE.....	West Newton.....	Westmoreland
JOB, RAYNE.....	Greensburg.....	Westmoreland
JOHNCOUR, JENNIE.....	Barnesboro.....	Cambria
JOHNMANN, MARY.....	Hastings.....	Cambria
JOHNS, HELEN.....	Saltsburg.....	Indiana
JOHNSTON, NELL.....	Mahaffey.....	Clearfield
JOHNSON, RUTH.....	Uniontown.....	Fayette
JOHNSTOWN, VIRGINIA A.....	Vandergrift.....	Westmoreland
JOHNSTON, ELIZA.....	Mahaffey.....	Clearfield
JOHNSTON, GRACE.....	Apollo.....	Armstrong
JOHNSTON, JULIA.....	Blairsville.....	Indiana
JOHNSTON, MARY.....	Blairsville.....	Indiana
JONES, GEORGIA KURTZ.....	Meadville.....	Crawford
KANARR, LELIA.....	Cherry Tree.....	Indiana
KARLHEIM, ALEINE.....	Patton.....	Cambria
KARNS, MARIE.....	Bedford.....	Bedford
KAUFFMAN, KATHRYN.....	Mahaffey.....	Clearfield
KAUFMAN, MARY.....	Boswell.....	Somerset
KAUFFMAN, OPAL.....	Mahaffey.....	Clearfield
KEALEY, VIRGINIA.....	Jeannette.....	Westmoreland
KEARNEY, RHEA.....	Pittsburgh.....	Allegheny
KEATING, RITA.....	Nanty Glo.....	Cambria
KECK, FLORENCE.....	Leechburg.....	Westmoreland
KEELER, GEORGE.....	Shelocta.....	Indiana
KEELEY, HELEN.....	Saltsburg.....	Indiana
KEELEY, MARY.....	Saltsburg.....	Indiana
KELLER, JAMES.....	Hustontown.....	Fulton
KELLY, CARMEN.....	Cairnbrook.....	Somerset
KENNEDY, LUELLA.....	Latrobe.....	Westmoreland
KENLEY, MARY ELLEN.....	Rural Valley.....	Armstrong
KEPPLE, LOUISA.....	Leechburg.....	Armstrong
KERR, MILDRED.....	Vintondale.....	Cambria
KESSLER, LENA.....	DuBois.....	Clearfield
KESTNER, ANNABELLE.....	Millwood.....	Westmoreland
KIEBLER, STELLA.....	Apollo.....	Westmoreland
KILEY, MARIE.....	Greenwald.....	Westmoreland
KINDER, EFFIE.....	Scenery Hill.....	Washington
KINEMOND, FLORENCE.....	McDonald.....	Washington
KING, REBECCA.....	Apollo.....	Armstrong
KINTER, ALVERDA.....	Indiana.....	Indiana
KIPP, ORVAL.....	Miller Run.....	Somerset
KIRK, BLANCHE.....	DuBois.....	Clearfield
KIRSCH, HELEN.....	Nicktown.....	Cambria
KIRSCH, RUTH.....	Nicktown.....	Cambria
KIST, HELEN.....	Derry.....	Westmoreland
KITCHEN, CARRIE.....	La Jose.....	Clearfield
KITTING, FRANCES.....	Lewistown.....	Mifflin
KLINE, PHOEBE.....	Kittanning.....	Armstrong
KNEPSHIELD, MYRA.....	Apollo.....	Armstrong
KNUPP, GOLDIE.....	Marion Center.....	Indiana
KOCHER, LAWRENCE.....	Rathmel.....	Jefferson
KOOSER, SADIE.....	Mill Run.....	Fayette
KOTULIS, ELIZABETH.....	Windber.....	Somerset
KOZELSKY, KATHRYN.....	Portage.....	Cambria
KRETCHMAN, EFFIE.....	Confluence.....	Somerset
KRICK, ERNESTINE.....	Reed's Gap.....	Juniata
KROUSE, RUBY.....	Eldorado.....	Blair
KUHNS, GOLDIE.....	Acme.....	Westmoreland
KUNKLE, ALICE.....	Avonmore.....	Armstrong

STATE NORMAL SCHOOL, INDIANA, PENNSYLVANIA

KUNTZ, KATHRYN.....	Marion Center.....	Indiana
KUNTZ, ZELLA.....	Marion Center.....	Indiana
LACEY, CATHERINE.....	Carrolltown.....	Cambria
LAMBORN, ELIZABETH.....	Glen Campbell.....	Indiana
LANDIS, BELLE.....	Altoona.....	Blair
LANDRUS, GRACE.....	Blandburg.....	Cambria
LANTZY, MARGARETTA.....	Spangler.....	Cambria
LAUFFER, CARL.....	Greensburg.....	Westmoreland
LAUGHLIN, LOUISA.....	New Alexandria.....	Westmoreland
LAWTON, BERTHA.....	Shelocta.....	Indiana
LEARN, MARY.....	Livermore.....	Westmoreland
LEASE, OLGA.....	Friedens.....	Somerset
LEE, MARGARET.....	Meyersdale.....	Somerset
LEE, MINNIE.....	Irwin.....	Westmoreland
LEHMAN, LILLIAN.....	Johnstown.....	Cambria
LEIGHTY, REBECCA.....	Ruffsdales.....	Westmoreland
LEIS, LULA.....	Helvetia.....	Clearfield
LEIS, VIOLA.....	Helvetia.....	Clearfield
LEONARD, ANNA.....	Uniontown.....	Fayette
LEONARD, GOLDIE.....	Barnesboro.....	Cambria
LESLIE, VIOLETTA.....	Carrolltown.....	Cambria
LAVENTRY, BRUCE.....	Johnstown.....	Cambria
LEWIS, MARGARET.....	Ebensburg.....	Cambria
LEWIS, MARTHA.....	Pitcairn.....	Allegheny
LEWIS, MILDRED.....	Hillsdale.....	Indiana
LEWIS, RUTH.....	Homer City.....	Indiana
LIBENGOOD, ETHEL.....	Blairsville.....	Indiana
LIBENGOOD, VIORA.....	Blairsville.....	Indiana
LINDSEY, GEORGE.....	Latrobe.....	Westmoreland
LIPPART, LEO.....	Clearfield.....	Clearfield
LEWELLYN, AVIS.....	Dagus Mines.....	Elk
LOHR, LLOYD.....	Holsopple.....	Somerset
LONG, GRACE.....	Irwin.....	Westmoreland
LONG, REBECCA.....	Indiana.....	Indiana
LOUGHNER, SUSAN.....	Jeannette.....	Westmoreland
LOVE, MYRTLE.....	Tarr.....	Westmoreland
LOWMAN, ELLEN.....	Rochester Mills.....	Indiana
LOWMAN, FRANCES.....	Rochester Mills.....	Indiana
LUCAS, EDNA.....	Indiana.....	Indiana
LUCIUS, IRENE.....	Connellsville.....	Fayette
LUDERER, EMMA.....	Punxsutawney.....	Jefferson
LUKEHART, MARIE.....	Clarksburg.....	Indiana
LUMADUE, ETHEL.....	West Decatur.....	Clearfield
LUNGER, MARGARETTA.....	Dixonville.....	Indiana
LYNCH, ELIZABETH.....	New Florence.....	Westmoreland
LYTLE, ELINOR.....	Homer City.....	Indiana
LYTLE, IRENE.....	Johnstown.....	Cambria
McADOO, MARGARET.....	Cherry Tree.....	Indiana
McAULIFFE, ESTHER.....	Bolivar.....	Westmoreland
McBRIDE, HELEN.....	Swissvale.....	Allegheny
MCCALMONT, ISABELL.....	Baden.....	Beaver
MCCARTNEY, EVERETT C.....	Mountandale.....	Cambria
MCCARTY, NELLE.....	Barnesboro.....	Cambria
MCCAULLEY, ELIZABETH.....	Jeannette.....	Westmoreland
MCCAUSLAND, IVY.....	Vandergrift.....	Westmoreland
MCCLOSKEY, GENEVE.....	Westover.....	Clearfield
MCCLOSKEY, MARGARET.....	Rositer.....	Indiana
MCCONKEY, MARIE.....	Dunbar.....	Fayette
MCCONNAUGHEY, JOHN.....	Ligonier.....	Westmoreland

STATE NORMAL SCHOOL, INDIANA, PENNSYLVANIA

McCONNELL, MYRTLE.....	Patton.....	Cambria
McCoy, RUTH.....	Indiana.....	Indiana
McCracken, ELIZABETH.....	Exedit.....	Cambria
McCreery, EVERETT.....	Bolivar.....	Westmoreland
McDONNELL, ANNA.....	Portage.....	Cambria
McELHOE, EUPHEMA.....	Stahlstown.....	Westmoreland
McEWEN, MADGE.....	Rural Valley.....	Armstrong
McGAHEY, MARY.....	Pittsburgh.....	Allegheny
McGARVEY, HAZEL.....	Westover.....	Clearfield
McGEARY, VIOLET.....	Indiana.....	Indiana
McGEE, J. DONALD.....	McGees Mills.....	Clearfield
McGREGOR, DEANE.....	Punxsutawney.....	Jefferson
McGREGOR, ELVA.....	Punxsutawney.....	Jefferson
McHENRY, EDNA.....	Apollo.....	Westmoreland
McILWAIN, ROBERT.....	Kittanning.....	Armstrong
McINTYRE, CATHERINE.....	Dayton.....	Armstrong
McKELVEY, BIANCHE.....	Armagh.....	Indiana
McKELVEY, JAMES.....	Ligonier.....	Westmoreland
McKELVEY, RUTH.....	Armagh.....	Indiana
McKINSTRY, LARUE.....	Vandergrift.....	Westmoreland
McKIVIGAN, ELLA.....	Spangler.....	Cambria
McKOWEN, RUTH.....	New Alexandria.....	Westmoreland
McLAUGHLIN, FLORENCE.....	Beatty.....	Westmoreland
McMILLEN, ALICE.....	Blairsville.....	Indiana
McMINN, DOLLY.....	Ridgway.....	Elk
McMULLEN, ANNIE.....	Brush Valley.....	Indiana
McMULLEN, HELEN.....	Brush Valley.....	Indiana
McNEIL, MARGARET.....	DuBois.....	Clearfield
McPHILEMY, ALMA.....	Clarksburg.....	Indiana
McPHILIMY, ANABEL.....	Clarksburg.....	Indiana
McQUAIDE, FERN.....	Salina.....	Westmoreland
MABON, MARGARET.....	New Florence.....	Westmoreland
MACK, MABEL.....	Johnstown.....	Cambria
MACK, MARGIE.....	New Florence.....	Westmoreland
MACKEL, HAZEL.....	Wilmore.....	Cambria
MACPHAIL, JEAN.....	Kittanning.....	Armstrong
MAHAFFEY, MARIE.....	Johnstown.....	Cambria
MALONE, ANNA.....	Pittsburgh.....	Allegheny
MANGANELLA, JOHN.....	Wilkes Barre.....	Luzerne
MANGOLD, GERTRUDE.....	Carrolltown.....	Cambria
MANKAMYER, THELMA.....	Meyersdale.....	Somerset
MARIDON, MARY.....	Leechburg.....	Armstrong
MARKEL, JENNIE.....	Jeannette.....	Westmoreland
MARSHALL, OLIVE.....	Atwood.....	Armstrong
MARTIN, BLANCHE.....	Barnesboro.....	Cambria
MARTIN, FRANCES.....	Saltsburg.....	Indiana
MARTIN, HELEN.....	Smicksburg.....	Indiana
MARTIN, SARA.....	Glen Campbell.....	Indiana
MARTIN, Mrs. W. E.....	Saltsburg.....	Indiana
MARTZ, EDITH.....	Elk Lick.....	Somerset
MASTERS, PEARL.....	South Fork.....	Cambria
MATEOSKEY, ELIZABETH.....	Lemont Furnace.....	Fayette
MATHISEON, JESSIE.....	Summer Hill.....	Cambria
MATTERN, WINIFRED.....	Johnstown.....	Cambria
MAURER, ESTHER.....	Beryl.....	Cambria
MAUST, MAYBELLE.....	Homestead.....	Allegheny
MEANOR, MILDRED.....	Coroapolis.....	Allegheny
MEAS, VAUGHAN.....	Houtzdale.....	Clearfield
MELVILLE, SARA.....	Ligonier.....	Westmoreland
MENSER, ALVERTA.....	Somerset.....	Somerset

STATE NORMAL SCHOOL, INDIANA, PENNSYLVANIA

MENSER, EMILY.....	Somerset.....	Somerset
MENTCH, ELIZABETH.....	Penn Run.....	Indiana
MERRIMAN, PEARL.....	New Castle.....	Lawrence
MEYERS, THELMA.....	Johnstown.....	Cambria
MIKESSELL, DARREL.....	Indiana.....	Indiana
MILLER, AGNES.....	Ebensburg.....	Cambria
MILLER, ALICE.....	Windber.....	Somerset
MILLER, ANNA F.....	Harrison City.....	Westmoreland
MILLER, M. ANNA.....	Ebensburg.....	Cambria
MILLER, ELVIRA.....	Homestead Park.....	Allegheny
MILLER, HAZEL.....	Glencoe.....	Somerset
MILLER, HELEN.....	Bradlock.....	Allegheny
MILLER, JANE.....	Arnold.....	Westmoreland
MILLER, MAUD.....	Pennsylvania Furnace.....	Huntingdon
MILLER, PEARL.....	Crabtree.....	Westmoreland
MILLER, THELMA.....	Glencoe.....	Somerset
MILLIREN, CARMEN.....	Reynoldsville.....	Jefferson
MILLIREN, HELEN.....	Vandergrift.....	Westmoreland
MILLIREN, RUTH.....	Vandergrift.....	Westmoreland
MILLS, MRS. STELLA.....	Johnstown.....	Cambria
MILTENBERGER, LEROY.....	Johnstown.....	Cambria
MITCHELL, EMILY.....	New Washington.....	Clearfield
MITCHELL, JENNIE.....	Johnstown.....	Cambria
MOLENOCK, ANNA.....	Uniontown.....	Fayette
MOLENOCK, KATHRYN.....	Uniontown.....	Fayette
MONTANARO, MARY.....	Patton.....	Cambria
MONTEITH, LEONE.....	Elmora.....	Cambria
MOORE, ALICE.....	Mosgrove.....	Armstrong
MOORE, VELMA.....	Juniata.....	Blair
MORDICA, IRENE.....	Johnstown.....	Cambria
MOREY, LEONA.....	Dunbar.....	Fayette
MORRISON, ANNABEL.....	Derry.....	Westmoreland
MORRISON, MILDRED.....	Indiana.....	Indiana
MOSBAUGHER, GEORGE.....	Avonmore.....	Armstrong
MOTTORN, JACOB.....	Rochester Mills.....	Indiana
MOUNTAIN, MAYETTA.....	Juniata.....	Blair
MOWRY, BESSIE.....	Geistown.....	Cambria
MOURY, FRANCES.....	Derry.....	Westmoreland
MOWRY, RUTH.....	Johnstown.....	Cambria
MOZZO, ETHEL G.....	Johnstown.....	Cambria
MULHOLLEN, GRACE.....	Beaverdale.....	Cambria
MULHOLLEN, OSCAR.....	Beaverdale.....	Cambria
MUMAU, RACHEL.....	Beatty.....	Westmoreland
MURPHY, BEATRICE.....	Ligonier.....	Westmoreland
MURPHY, ELIZABETH.....	Lumber City.....	Clearfield
MYERS, ANGELINE.....	Derry.....	Westmoreland
MYERS, EURITH.....	Mt. Pleasant.....	Westmoreland
MYERS, JERUSA.....	Mt. Pleasant.....	Westmoreland
NABLE, ELLEN.....	Portage.....	Cambria
NANNAH, HAZEL.....	Freedom.....	Beaver
NAUGLE, ANNIE.....	Davidsville.....	Somerset
NEAL, ANNA.....	Blairsville.....	Indiana
NEAL, RUBY.....	McIntyre.....	Indiana
NEDERLANDER, BESSIE.....	South Fork.....	Cambria
NEFF, HAZEL.....	Westover.....	Clearfield
NEIDERHISER, ELMA.....	Mt. Pleasant.....	Westmoreland
NEIDERHISER, SARAH.....	Mt. Pleasant.....	Westmoreland
NEILL, HELEN.....	Torrence.....	Westmoreland
NELSON, RUTH.....	Patton.....	Cambria
NEULAND, MARGARET.....	Duquesne.....	Allegheny

STATE NORMAL SCHOOL, INDIANA, PENNSYLVANIA

NEW, REGINA	Blairsville	Indiana
NEWILL, OPAL	Mt. Pleasant	Westmoreland
NEWCOMB, THELMA	Marion Center	Indiana
NICELEY, L. ROSS	Ligonier	Westmoreland
NICHOL, ORPHA	Valier	Jefferson
NICHOLS, BEARTICE	Indiana	Indiana
NICHOLSON, FLORENCE	Nanty Glo	Cambria
NISSELY, HAZEL	Wilmore	Cambria
NOBLE, RHOADY	Ligonier	Westmoreland
NORTH, MARTHA	Marion Center	Indiana
NORTH, NANSIE	Marion Center	Indiana
NULL, CHRISTINA	Ruffsdale	Westmoreland
OAKS, LOTTIE	South Fork	Cambria
OBER, IRENE	Stahlstown	Westmoreland
OBER, MELBA	Boswell	Somerset
OBER, OLENE	Marion Center	Indiana
O'HARROW, J. LOUIS	Rural Valley	Armstrong
OLSEN, BERTHA	Plumville	Indiana
ORR, KENNETH	Indiana	Indiana
ORTNER, FRANCES	Indiana	Indiana
OSER, FRED	Harrisburg	Dauphin
PARK, FLOYD C.	Creekside	Indiana
PARK, MAUDE	Nanty Glo	Cambria
PARRISH, CALLISTA	Nicktown	Cambria
PARRISH, MATILDA	Nicktown	Cambria
PARRY, ETTA	Clymer	Indiana
PATRICK, CARL	Burnside	Clearfield
PATTERSON, ALTA	West Lebanon	Indiana
PATTON, IONE	Mosgrove	Armstrong
PATTON, MURIEL	Mosgrove	Armstrong
PAUL, MINERVA	Sand Patch	Somerset
PENNINGTON, ARCHIE	Glen Campbell	Indiana
PENVOSE, MAUDE	Sagamore	Armstrong
PERRY, VIRGINIA	Pittsburgh	Allegheny
PETERMAN, MARTHA	Indiana	Indiana
PETERS, ANNA	Irwin	Westmoreland
PETERS, IONA	Homer City	Indiana
PETERS, MYRTLE	Rural Valley	Armstrong
PETRIKIN, MERNA	Johnstown	Cambria
PIESTER, CHRISTINE	Nicktown	Cambria
PHALEN, ALICE	Cresson	Cambria
PHELAN, BEATRICE	Fairbank	Fayette
PHILLIPPI, MARY	Marion Center	Indiana
PHILLIPPI, WILLIAM	Homer City	Indiana
PHILLIPS, ELIZABETH	Irvona	Clearfield
PHILLIPS, IRMA	Conneaut, Ohio	
PHILLIPS, ISABELLE	McDonald	Washington
PHILLIPS, LILLIAN	Freedom	Beaver
PIERSOL, FRANCES	Freedom	Beaver
PIPER, RUTH	Trafford	Westmoreland
PLAHS, NORA	Portage	Cambria
PLUMMER, MARGARET	Summerhill	Cambria
PORTER, SARA	Black Lick	Indiana
POWELL, MAY	Franklin	Venango
PRICE, ARTHUR	Colver	Cambria
PRIMEL, BERTHA	South Fork	Cambria
PRINGLE, ROWENA	Wilmore	Cambria
PUSHKAR, JACOB	Rodney	Westmoreland
PUTMAN, D. MAUDE	Barronvale	Somerset

STATE NORMAL SCHOOL, INDIANA, PENNSYLVANIA

PYLE, MYRA.....	Burgettstown.....	Washington
QUEER, MARIE.....	Mt. Pleasant.....	Westmoreland
RAHR, MILDRED.....	McKeesport.....	Allegheny
RALSTON, JAY.....	Penn Run.....	Indiana
RAMSEY, FRANK.....	Parker's Landing.....	Armstrong
RAMSEY, GERTRUDE.....	Larimer.....	Westmoreland
RAMSEY, LYDIA.....	Munhall.....	Allegheny
RAMSEY, MARY.....	Evans City.....	Butler
RAMSEY, MYRTLE.....	Evans City.....	Butler
RAY, FLOYD.....	Parkwood.....	Indiana
REA, VERNA.....	Reynoldsville.....	Jefferson
REAM, MADALENE.....	Homer City.....	Indiana
REARIC, DOROTHY.....	Shelocta.....	Indiana
REARICK, ESTHER.....	DuBois.....	Clearfield
RECTOR, ISABELLE.....	Ligonier.....	Westmoreland
REDDECLIFF, MARY.....	Reynoldsville.....	Jefferson
REED, AGNES.....	Indiana.....	Indiana
REED, ANNA.....	Blairsville.....	Indiana
REED, LAURA.....	Leechburg.....	Westmoreland
REEFER, RILLA.....	Yatesboro.....	Armstrong
REESE, ELIZABETH.....	Conemaugh.....	Cambria
REESE, MARGARET.....	Mt. Pleasant.....	Westmoreland
REGA, MARGARET.....	Mt. Pleasant.....	Westmoreland
REHN, ANNA.....	Clyde.....	Indiana
REISINGER, GRAYCE.....	Coral.....	Indiana
REPINE, HAZEL.....	Avonmore.....	Westmoreland
RHODES, IRENE.....	Jennertown.....	Somerset
RICHARDS, HELEN.....	Blairsville.....	Indiana
RICKARD, STELLA.....	Cherry Tree.....	Indiana
RILEY, STELLA.....	Mt. Pleasant.....	Westmoreland
RILEY, VIRGINIA.....	Johnstown.....	Cambria
RINER, CARRIE.....	Patton.....	Cambria
RINER, FLORINE.....	Patton.....	Cambria
RINER, KATHARINE.....	Patton.....	Cambria
RINGLER, HENRIETTA.....	Scottdale.....	Westmoreland
RISHELL, PEARL.....	Clearfield.....	Clearfield
RISHEL, RUTH.....	Rochester Mills.....	Indiana
ROBB, LAURA.....	New Derry.....	Westmoreland
ROBB, LAURA E.....	McDonald.....	Washington
ROBBINS, IRENE.....	Latrobe.....	Westmoreland
ROBERTS, FLORENCE.....	New Kensington.....	Westmoreland
ROBERTS, GENEVIEVE.....	South Fork.....	Cambria
ROBERTS, MARGARET.....	Wilmore.....	Cambria
ROBERTS, SARA JANE.....	Clymer.....	Indiana
ROBINSON, AGNES.....	South Fork.....	Cambria
ROCK, ALICE.....	Conway.....	Beaver
RODGERS, LEO.....	Confluence.....	Somerset
RODKEY, BERNICE.....	Barnesboro.....	Cambria
ROLLER, BERNEDA.....	Reynoldsville.....	Jefferson
ROLLA, LOUISE.....	Greensburg.....	Westmoreland
ROOD, TERZIE.....	Mosgrove.....	Armstrong
ROSE, FREIDA.....	Honesdale.....	Wayne
ROSENBERGER, RALPH.....	Meyersdale.....	Somerset
ROSS, RUTH.....	Friedens.....	Somerset
ROWLAND, ELLSWORTH.....	Johnstown.....	Cambria
ROZLOSNIK, EMMA.....	Saltsburg.....	Indiana
RUFFNER, ELEANOR.....	Tarentum.....	Allegheny
RUFFNER, GRACE.....	Home.....	Indiana
RUGH, JETTRUDE.....	Brush Valley.....	Indiana

STATE NORMAL SCHOOL, INDIANA, PENNSYLVANIA

RUMMEL, ROSA	Johnstown	Cambria
RUPERT, ONIE	Sagamore	Armstrong
RUSH, MARY	New Alexandria	Westmoreland
SALAMON, HENRIETTA	Irwin	Westmoreland
SANDLES, MRS. CORA	Blairsville	Indiana
SAMUELSON, RUTH	Patton	Cambria
SAVIDGE, MARTHA	Larimer	Westmoreland
SAWYER, ELMYRA	Apollo	Armstrong
SAYLOR, MARY	Jennerstown	Somerset
SCHICK, ELIZABETH	Latrobe	Westmoreland
SCHMIDT, HENRIETTA	Latrobe	Westmoreland
SCHRAMM, MELDA	Elk Lick	Somerset
SCOTT, CLARA	West Newton	Westmoreland
SCOTT, MARY	Johnstown	Cambria
SELL, MAY	Shelocta	Indiana
SERGEANT, ROMAINE	Jeannette	Westmoreland
SHAFFER, CARRIE	Wilmore	Cambria
SHAFFER, EDITH	Leechburg	Armstrong
SHAFFER, LAURA	Johnstown	Cambria
SHAFFER, MABEL	Punxsutawney	Jefferson
SHAFFER, MARGUERITE	Brockwayville	Jefferson
SHAFFER, TENSIE	Apollo	Armstrong
SHANK, DELORA	Blairsville	Indiana
SHANNON, LAURA	Ruffsedale	Westmoreland
SHARP, ZITA	Loretto	Cambria
SHARRER, CLAIRE	Chambersville	Indiana
SHEALY, GRACE	Ligonier	Westmoreland
SHEARER, ELIZABETH	Swissvale	Allegheny
SHEETS, MATILDA	Meyersdale	Somerset
SHENDOWICH, MAE	Greensburg	Westmoreland
SHERLOCK, VERA	St. Michael	Cambria
SHERRY, GERTRUDE	Spangler	Cambria
SHIELDS, EVANGELINE	Livermore	Indiana
SHIELDS, HAZELLE	Black Lick	Indiana
SHIELDS, LILLIAN	Home	Indiana
SHIELDS, MARY HURST	New Alexandria	Westmoreland
SHIELDS, MARY E.	Blairsville	Indiana
SHIELDS, SUE	Black Lick	Indiana
SHIVELY, HAZEL	Scottdale	Westmoreland
SHOCKEY, MARGARET	Sand Patch	Somerset
SHOEMAKER, GLADYS	Rural Valley	Armstrong
SHORTT, MARGARET	Heilwood	Indiana
SHORTENCARRIER, F. W.	Barnesboro	Cambria
SHULTZ, DOROTHY	Indiana	Indiana
SHULTZ, HAZEL	Indiana	Indiana
SHULTZ, VANNIE	Indiana	Indiana
SHUSTER, REBECCA	Jeannette	Westmoreland
SIGGINS, RUTH	Latrobe	Westmoreland
SIGNORINO, TRESSA	Beaverdale	Cambria
SILVIS, PEARLE	Rural Valley	Armstrong
SIMPSON, AIDA	Marion Center	Indiana
SIMPSON, HELEN	Vandergrift	Westmoreland
SIMPSON, MYRA	Marion Center	Indiana
SIMPSON, WILLIAM	Akron, Ohio	
SINDORF, JENNIE	Derry	Westmoreland
SINDORF, MARY	Derry	Westmoreland
SIPES, ALAMEDA	Freeport	Armstrong
SIPPEL, ADELAIDE	Kittanning	Armstrong
SKINNER, ADALENE	Avonmore	Westmoreland
SKINNER, HAZEL	Home	Indiana

STATE NORMAL SCHOOL, INDIANA, PENNSYLVANIA

SLIPPY, WILLIAM.....	Penn Run.....	Indiana
SLOAN, RUTH.....	Greensburg.....	Westmoreland
SLOEY, MARTHA.....	Derry.....	Westmoreland
SMELTZER, DESSIE.....	Mateer.....	Armstrong
SMITH, AUDREY.....	Rochester Mills.....	Indiana
SMITH, BOAZ.....	Blairs Mills.....	Huntingdon
SMITH, CARRIE.....	Johnstown.....	Cambria
SMITH, CHRISTIE.....	Irwin.....	Westmoreland
SMITH, DEAN.....	Wilpen.....	Westmoreland
SMITH, EILEEN.....	Westover.....	Clearfield
SMITH, GLADYS.....	Scottsdale.....	Westmoreland
SMITH, HERVEY.....	Dunbar.....	Fayette
SMITH, LUVARA.....	Indiana.....	Indiana
SMITH, LINNIE.....	Gipsy.....	Indiana
SMITH, LYNN.....	Gipsy.....	Indiana
SMITH, MARIE.....	Shelocta.....	Indiana
SMITH, MARIE I.....	Portage.....	Cambria
SMITH, NAOMI.....	Berlin.....	Somerset
SMITH, RUTH.....	Irwin.....	Westmoreland
SNYDER, AILEEN.....	Wilson.....	Allegheny
SNYDER, EDNA.....	Ebensburg.....	Cambria
SOLINGER, MARGARET.....	Elderton.....	Armstrong
SOMERVILLE, JENNIE.....	Chest Springs.....	Cambria
SPACKMAN, DOROTHY.....	Seward.....	Westmoreland
SPAIR, ELVA.....	Apollo.....	Armstrong
SPANGLER, MYRTLE.....	Boswell.....	Somerset
SPECHT, MILDRED.....	Ford Cliff.....	Armstrong
SPECHT, ROWENA.....	Ford Cliff.....	Armstrong
SPEIGEL, MARY.....	Boswell.....	Somerset
SPEIZER, SADYE.....	Carnegie.....	Allegheny
SPENCE, RUTH.....	Indiana.....	Indiana
SPENCER, RAYMOND.....	Lumber City.....	Clearfield
SPENCER, ESTELLA.....	Uniontown.....	Fayette
SPENCER, VILLA.....	DuBois.....	Clearfield
SPORCK, ETHEL.....	Yukon.....	Westmoreland
SPORY, JAMES.....	Hollsopple.....	Somerset
SPORY, LUCY.....	Boswell.....	Somerset
SPORY, ORA.....	Boswell.....	Somerset
ST CLAIR, HAZEL.....	Brick Church.....	Armstrong
STAHL, KATIE.....	Johnstown.....	Cambria
STAHL, LILLIAN.....	Manor.....	Westmoreland
STANG, MARIE.....	Indiana.....	Indiana
STAPLES, GEORGIE.....	Punxsutawney.....	Jefferson
STAPLES, LILLIAN.....	Punxsutawney.....	Jefferson
STATES, KATHRYN.....	Rossiter.....	Indiana
STATTENFIELD, RUTH.....	Trafford.....	Westmoreland
STAUFFER, PAUL.....	Latrobe.....	Westmoreland
STEELE, DORA.....	Home.....	Indiana
STEFFEY, FREEDA.....	Edri.....	Indiana
STEINBRUNN, Mrs. CLYDE.....	West Newton.....	Westmoreland
STEPHENS, EDNA.....	Clymer.....	Indiana
STEPHENS, LOIS.....	Irvona.....	Clearfield
STEPHENS, MARY.....	Clymer.....	Indiana
STEPHENS, SARA.....	Clymer.....	Indiana
STEPHENSON, MARGARET.....	Mahaffey.....	Clearfield
STEPHENSON, PHYLLIS.....	Mahaffey.....	Clearfield
STERLING, LARUE.....	Osceola Mills.....	Clearfield
STERNER, MARY.....	Windber.....	Somerset
STEWART, HARRY.....	Brush Valley.....	Indiana
STEWART, MILDRED.....	Penn Run.....	Indiana

STATE NORMAL SCHOOL, INDIANA, PENNSYLVANIA

STEWART, VELMA.....	Burgettstown.....	Washington
STILES, OCEA.....	Nicktown.....	Cambria
STILES, SARAH.....	Nicktown.....	Cambria
STOFFREGEN, MARGARET.....	Spangler.....	Cambria
STOLLE, MARY.....	Johnstown.....	Cambria
STONEBRAKER, M. DAVID.....	Marion Center.....	Indiana
STOOPS, LOTTIE.....	Markle.....	Westmoreland
STOREY, CARYL.....	Connellsville.....	Fayette
STOUGH, MARION.....	Greensburg.....	Westmoreland
STREAMS, ELMER.....	Home.....	Indiana
STREAMS, JAMES.....	Home.....	Indiana
STREAMS, TAIT.....	Home.....	Indiana
STREHLER, GERTRUDE.....	Johnstown.....	Cambria
STRITTMATTER, MONICA.....	Patton.....	Cambria
STRONG, FRANCES.....	Blairsville.....	Indiana
STRONG, VERDIE.....	Bridgeville.....	Allegheny
STRUBLE, KATHRYN.....	Connellsville.....	Fayette
STUBY, MARIE.....	Nicktown.....	Cambria
STUCHELL, ALMA.....	Indiana.....	Indiana
STUMP, PHYLLIS.....	Greensburg.....	Westmoreland
STUNKARD, MARTHA.....	Hickory.....	Washington
SULLIVAN, LORETTO.....	DuBois.....	Clearfield
SULLIVAN, LOYOLA.....	DuBois.....	Clearfield
SUNDERLAND, ELIZABETH.....	Pittsburgh.....	Allegheny
SUNDERLIN, J. PAUL.....	McGees Mills.....	Clearfield
SUPOWITZ, R. M.....	Minersville.....	Schuylkill
SWARTZ, VIOLA.....	Anita.....	Jefferson
SWEARINGEN, MARY.....	Indiana.....	Indiana
SWEARMAN, BERTHA.....	Meyersdale.....	Somerset
SWIGART, GRACE.....	Worthington.....	Armstrong
SWOPE, HILDA.....	Patton.....	Cambria
TACKITT, FLORENCE.....	Spangler.....	Cambria
TACKITT, ISABELLE.....	Spangler.....	Cambria
TARR, MARY.....	Madison.....	Westmoreland
TAYLOR, CAROLYN.....	Barnesboro.....	Cambria
TAYLOR, CLARA.....	Sewickley.....	Allegheny
TAYLOR, MARGARET.....	Greensburg.....	Westmoreland
TAYLOR, ETHEL.....	Barnesboro.....	Cambria
TEFFT, HARRIET.....	Irwin.....	Westmoreland
THATCHER, LUCY.....	New Castle.....	Lawrence
THOMAS, ALTA.....	Johnstown.....	Cambria
THOMAS, ELIZABETH.....	Clymer.....	Indiana
THOMAS, HELEN.....	Johnstown.....	Cambria
THOMAS, LELAND.....	Johnstown.....	Cambria
THOMAS, MARY.....	Boswell.....	Somerset
THOMAS, TRELLA.....	Davidsville.....	Somerset
THOMPSON, CORA.....	Cyclone.....	McKean
THOMPSON, EDITH.....	Brookville.....	Jefferson
THOMPSON, MARGARET.....	Donegal.....	Westmoreland
TITLE, SARAH.....	Johnstown.....	Cambria
TOMER, JAMES.....	Murrysville.....	Westmoreland
TONKIN, HELEN.....	Barnesboro.....	Cambria
TRESSLER, MARGARET.....	Conyngham.....	Luzerne
TREVORROW, MARGARET.....	Somerset.....	Somerset
TRIMBLE, LOIS.....	Home.....	Indiana
TROUPE, RUSSELL.....	Nanty Glo.....	Cambria
TROY, PEARL.....	Punxsutawney.....	Jefferson
TURNER, MYRTLE.....	Kittanning.....	Armstrong
TYGER, TWILA.....	Commodore.....	Indiana

STATE NORMAL SCHOOL, INDIANA, PENNSYLVANIA

UNDERWOOD, EDYTH.....	Clearfield.....	Clearfield
UNDERWOOD, EVELYN.....	Clearfield.....	Clearfield
VAN DYKE, HELEN.....	Punxsutawney.....	Jefferson
VAN HORN, PLUMA.....	Home.....	Indiana
WAGNER, GEORGIA.....	Jeannette.....	Westmoreland
WAGNER, RUTH.....	Cokeville.....	Westmoreland
WALKER, RAYMOND.....	Marion Center.....	Indiana
WALLACE, AGNES.....	Barnesboro.....	Cambria
WALLACE, ANNIE.....	Barnesboro.....	Cambria
WALTERS, AMY.....	Mineral Point.....	Cambria
WALTERS, ZELL S.....	Blairsville.....	Indiana
WARD, LOUISE.....	McKeesport.....	Allegheny
WATSON, ANNA.....	Emeigh.....	Cambria
WATT, EFFIE.....	Parkwood.....	Indiana
WAY, GRACE.....	Curwensville.....	Clearfield
WEAVER, JOSEPH J.....	Windber.....	Somerset
WEIS, IRENE.....	Johnstown.....	Cambria
WEISHEIT, JEANNETTE.....	Bellevue.....	Allegheny
WEITZEL, EDNA.....	Ruffsedale.....	Westmoreland
WELLS, MILDRED.....	Smicksburg.....	Indiana
WERNER, MINNIE.....	Meyersdale.....	Somerset
WERTZ, ELIZABETH.....	Sharpsburg.....	Allegheny
WEST, MATHILDA.....	McKeesport.....	Allegheny
WESTPHAL, NELLE.....	Kittanning.....	Armstrong
WHITE, ARMEDA.....	Sykesville.....	Jefferson
WHITE, CARL.....	Avonmore.....	Armstrong
WHITE, ELSIE.....	Rossiter.....	Indiana
WHITE, MARGUARETTE.....	Reynoldsville.....	Jefferson
WHITE, NINA.....	Avonmore.....	Armstrong
WHITE, QUEENNETTE.....	Freedom.....	Beaver
WHITE, ULAH.....	McClellandtown.....	Fayette
WHITEMAN, FERN.....	West Finley.....	Washington
WHITEMAN, GLADYS.....	Manor.....	Westmoreland
WIGGINS, ADALINE.....	Tunkhannock.....	Wyoming
WIGGINS, RUTH.....	Indiana.....	Indiana
WIGGINS, SARA.....	Broadford.....	Fayette
WIGTON, MARY.....	Butler.....	Butler
WILLIAMS, AILEEN.....	Barnesboro.....	Cambria
WILLIAMS, AMELIA.....	Derry.....	Westmoreland
WILLIAMS, ANNA.....	St. Benedict.....	Cambria
WILLIAMS, CLARA.....	Elderton.....	Armstrong
WILLIAMS, CLYDE.....	Clymer.....	Indiana
WILLIAMS, GRACE.....	Clymer.....	Indiana
WILLIAMS, LILLIAN.....	Roaring Springs.....	Blair
WILLIAMS, REBA.....	Blairsville.....	Indiana
WILLIAMS, VIRGINIA.....	Clearfield.....	Clearfield
WILLIAMSON, OTIS.....	Indiana.....	Indiana
WILLIAMSON, ROSE.....	Johnstown.....	Cambria
WILSON, EVA.....	Meadville.....	Crawford
WILSON, GARNET.....	Johnstown.....	Cambria
WILSON, IVA.....	Mineral Point.....	Cambria
WILSON, JULIA.....	Cherry Tree.....	Indiana
WILSON, ROSS.....	Avonmore.....	Indiana
WILSON, SARAH.....	Freeport.....	Armstrong
WINEMAN, MILDRED.....	Homer City.....	Indiana
WINKELVASS, NELLIE.....	Duquesne.....	Allegheny
WIRICK, ZELLA.....	South Fork.....	Cambria
WISE, MARY.....	Ansonville.....	Clearfield
WITHEROW, JANE.....	Berwindale.....	Clearfield

STATE NORMAL SCHOOL, INDIANA, PENNSYLVANIA

WOLFF, ELSIE.....	Herminie.....	Westmoreland
WOLFHOPE, FLORENCE.....	Johnstown.....	Cambria
WOLFORD, DORCAS.....	Salina.....	Westmoreland
WONDERS, CATHERINE.....	Summerhill.....	Cambria
WOODWARD, ROY.....	West Newton.....	Westmoreland
WORK, GEORGINA.....	Scottdale.....	Westmoreland
WRIGHT, ESTHER.....	Rochester Mills.....	Indiana
WRIGHT, JEAN.....	Crabtree.....	Westmoreland
WYLAND, OLIVE.....	Barnesboro.....	Cambria
WYLIE, MARGARET.....	Kittanning.....	Armstrong
YINGST, MARGARET.....	Leechburg.....	Armstrong
YOCKEY, WILLIAM.....	Mosgrove.....	Armstrong
YODER, OSCAR.....	Johnstown.....	Cambria
YOHE, MARGARET.....	Connellsville.....	Fayette
YOTHERS, BLANCHE.....	Acme.....	Westmoreland
YOUNG, LENA.....	Westover.....	Clearfield
YOUNG, RENA.....	Apollo.....	Armstrong
YOUNG, TRUDELL.....	Westover.....	Clearfield
YOUNT, EDITH.....	Reynoldsville.....	Jefferson
YOUNT, FREDA.....	Kittanning.....	Armstrong
YUCKENBERG, MARTHA.....	Indiana.....	Indiana
YUSHAK, JULIA.....	Duquesne.....	Allegheny
ZABEAU, BERTHA.....	Jeannette.....	Westmoreland
ZACKOWITZ, EDNA.....	Greensburg.....	Westmoreland
ZARTMAN, VERNA.....	Mahaffey.....	Clearfield
ZEIGLER, PHYLLIS.....	McVeytown.....	Mifflin
ZILLEOX, ELVA.....	DuBois.....	Clearfield
ZIMMERMAN, LOIS.....	Connellsville.....	Fayette
ZORZI, ELIZABETH.....	Greensburg.....	Westmoreland

Summer School Students, 1922

At Altoona Branch School

NAME	POST OFFICE	COUNTY
AMICK, ALTA.....	Woodbury.....	Bedford
BAKER, LAURETTA.....	Roaring Spring.....	Blair
BALDWIN, GERTRUDE.....	Cairnbrook.....	Somerset
BALDWIN, N. L.....	Cairnbrook.....	Somerset
BAILEY, SARA JANE.....	Johnstown.....	Cambria
BAREFOOT, WYZATTA.....	Alum Bank.....	Bedford
BEACH, ELSIE.....	Roaring Spring.....	Blair
BECHTOL, A. RHEA.....	Bellwood.....	Blair
BEITER, MARGARET.....	Johnstown.....	Cambria
BELL, BERTHA.....	Altoona.....	Blair
BELL, MERDITH.....	Altoona.....	Blair
BENDEN, EVALINE.....	Gallitzin.....	Cambria
BENDER, BERNADETTE.....	Lilly.....	Cambria
BENDER, MARGUERITE.....	Lilly.....	Cambria
BLAIR, HELEN.....	Ebensburg.....	Cambria
BOLAND, JOSEPHINE.....	Gallitzin.....	Cambria
BOSSERT, MARY.....	Juniata.....	Blair
BOWSER, EDNA.....	Altoona.....	Blair
BRACKEN, JOHN.....	South Fork.....	Cambria
BROOKS, MARGARET.....	Ebensburg.....	Cambria
BROWN, HELEN.....	Lilly.....	Cambria

STATE NORMAL SCHOOL, INDIANA, PENNSYLVANIA

BROWN, JOHN.....	Sproul.....	Blair
BROWN, MARGARET.....	Altoona.....	Blair
BUCK, ALVIN.....	Gallitzin.....	Cambria
BUCK, MADELINE.....	Gallitzin.....	Cambria
BULGER, EMMA.....	Roaring Spring.....	Blair
BUNDY, ROBERT.....	Sabula.....	Clearfield
BUNTON, GENEVIEVE.....	Summerhill.....	Cambria
BURKE, ELIZABETH.....	Cassandra.....	Cambria
BURKE, MARY.....	Lilly.....	Cambria
BURKET, ANNA.....	Duncanville.....	Blair
BURKET, ELMER.....	Roaring Spring.....	Blair
BURKET, FLORINE.....	Martinsburg.....	Blair
BUSSARD, CLARA.....	Hollidaysburg.....	Blair
CALLAHAN, JANE.....	Patton.....	Cambria
CALLAHAN, MATILDA.....	Gallitzin.....	Cambria
CARNEY, MARY.....	Lilly.....	Cambria
CASSADY, LAURENE.....	Altoona.....	Blair
CASSIDY, EDNA.....	Altoona.....	Blair
CHUTE, MERCEDES.....	Ebensburg.....	Cambria
CLARK, MADELINE.....	Hollidaysburg.....	Blair
CLAWSON, RAYMOND.....	Belsano.....	Cambria
CLAWSON, REED.....	Belsano.....	Cambria
CONNELL, MARTHA.....	Cresson.....	Cambria
CONRAD, MARY.....	Patton.....	Cambria
CORNELIUS, HANNAH.....	Cresson.....	Cambria
CRAMER, GERTRUDE.....	Cresson.....	Cambria
CRAMER, MARGARET.....	Cresson.....	Cambria
CROYLE, CLAYTON.....	Utahville.....	Clearfield
CROYLE, HELEN.....	Wehnwood.....	Blair
CRUEGER, ALMIRA.....	Johnstown.....	Cambria
CRUMP, PAULINE.....	Altoona.....	Blair
DAVIS, EDWARD.....	Glen Hope.....	Clearfield
DECKER, LEAH.....	Altoona.....	Blair
DE LOZIER, MARY.....	Hollidaysburg.....	Blair
DICK, SARAH.....	Roaring Spring.....	Blair
DIEHL, BELLE.....	Penn Run.....	Indiana
DIEHL, ILA.....	Penn Run.....	Indiana
DODSON, JAMES.....	Livermore.....	Westmoreland
DOLIN, ALYS.....	Bellwood.....	Blair
DOMZELLA, EMMA.....	Gallitzin.....	Cambria
DONAHUE, KATHLEEN.....	Patton.....	Cambria
DONEY, ELSIE.....	Portage.....	Cambria
DONOUGHUE, NORMA.....	Coupon.....	Cambria
DOUGLASS, OLIVE.....	Gallitzin.....	Cambria
DROLSBAUGH, EDITH.....	Cresson.....	Cambria
DUNSMORE, ELIZABETH.....	Cherry Tree.....	Indiana
EAGER, GRACE.....	Cresson.....	Cambria
ELSE, MARY.....	Altoona.....	Blair
EPLETT, MINNIE.....	South Fork.....	Cambria
EVERHART, CATHERINE.....	Bellwood.....	Blair
FAGAN, ALMA.....	Altoona.....	Blair
FAWBER, PEARL.....	Altoona.....	Blair
FILER, MARY.....	Altoona.....	Blair
FINNELL, CARRIE.....	Portage.....	Cambria
FISHER, JOHN.....	Johnstown.....	Cambria
FISHER, VERONICA.....	Cresson.....	Cambria
FLICK, FERDINAND.....	Gallitzin.....	Cambria

STATE NORMAL SCHOOL, INDIANA, PENNSYLVANIA

FOLTZ, IOLA	Dunbar	Fayette
FOWLER, AGNES	Madera	Clearfield
FREDERICK, ESTHER	Roaring Spring	Blair
FRENCH, MARY LEE	Avonmore	Westmoreland
FRY, A. MARY	Cherry Tree	Indiana
FURY, EDITH	Portage	Cambria
GAFFNEY, AGNES	Johnstown	Cambria
GALBRAITH, CAROLYN	New Florence	Westmoreland
GARRETT, MARION	Cresson	Cambria
GARTLAND, MARGARET	Altoona	Blair
GATES, NELLE	Altoona	Blair
GEORGE, WAYNE	Homer City	Indiana
GEPHART, CORA	Altoona	Blair
GILL, ETTA	Altoona	Blair
GILLEN, REGINA	Gallitzin	Cambria
GLASS, ADALINE	Cresson	Cambria
GLASS, ROSALINE	Cresson	Cambria
GORDON, PAULINE	Coalport	Clearfield
GRANVILLE, GERTRUDE	Altoona	Blair
GRIFFITH, AGNES	Hollidaysburg	Blair
HACKETT, ALICE	Johnstown	Cambria
HALEY, COLLETTE	Altoona	Blair
HALL, GERTRUDE	Gallitzin	Cambria
HALL, HELEN	Roaring Spring	Blair
HANLIN, MARGARET	Ashville	Cambria
HARKLEROAD, MAE	Yatesboro	Armstrong
HARR, CLARA	Fishertown	Bedford
HARTMAN, MAE	Roaring Spring	Blair
HARTZELL, KATHRYN	Altoona	Blair
HESSLER, MARIE	Johnstown	Cambria
HETRICK, ROSE	Hastings	Cambria
HILEMAN, LAURA	Hollidaysburg	Blair
HINTON, WILLIAM	Roaring Spring	Blair
HOOVER, SOPHIA	Patton	Cambria
HUNSINGER, MADELINE	Altoona	Blair
HUTCHISON, MARGARET	Greenwood	Blair
HUTCHISON, MARTHA	Altoona	Blair
IMLER, GRACE	Eldorado	Blair
INMAN, HARRIET	Portage	Cambria
IRWIN, HILDRED	Altoona	Blair
IRWIN, RUTH	Altoona	Blair
JAMES, FLORNELL	Johnstown	Cambria
JAMISON, CARRIE	Bellwood	Blair
JOHNSTON, ROSE	Madera	Clearfield
JONES, GERTRUDE	Gallitzin	Cambria
JONES, MARY	Wilmore	Cambria
JOSE, MARY	Johnstown	Cambria
JUDD, ANNA	Ashville	Cambria
KANE, MARGARET	Altoona	Blair
KAVANAGH, ROSE	Blandburg	Cambria
KEAN, RUTH	Alexandria	Huntingdon
KELLY, LUREINE	Gallitzin	Cambria
KELLY, NAOMI	Gallitzin	Cambria
KERR, JEAN	Johnstown	Cambria
KERR, PEARLE	Smicksburg	Indiana
KUHN, BERTHA	Altoona	Blair

STATE NORMAL SCHOOL, INDIANA, PENNSYLVANIA

LACAVA, ANNA.....	Patton.....	Cambria
LATHERO, THELMA.....	Holidaysburg.....	Blair
LAUER, ETHEL.....	Coupon.....	Cambria
LEAHEY, MAY.....	Wilmore.....	Cambria
LEAP, MARGARET.....	Lilly.....	Cambria
LEIGHTY, ELMER.....	Duncanville.....	Blair
LILLY, EDNA.....	Cresson.....	Cambria
LINGENFELTER, AGNES.....	East Freedom.....	Blair
LINGENFELTER, ALDINE.....	East Freedom.....	Blair
LITTLE, BERTHA.....	Loretto.....	Cambria
LITTLE, RUTH.....	Loretto.....	Cambria
LUMADUE, MRS. E. A.....	Coupon.....	Cambria
LUTHER, MARY.....	Patton.....	Cambria
MCCANN, HELENE.....	Ebensburg.....	Cambria
MCCLELLAN, RUTH.....	Altoona.....	Blair
MCCLOSKEY, MARTHA.....	Altoona.....	Blair
MCCOY, DAVIS.....	Utahville.....	Clearfield
MCCOY, MILLICENT.....	Bellwood.....	Blair
MCDERMATT, AGNES.....	Cresson.....	Cambria
MCDERMATT, VESTA.....	Fallen Timber.....	Cambria
MCGARRY, ALBERT.....	Madera.....	Clearfield
MCGARRY, MARTHA.....	Johnstown.....	Cambria
MACGREGOR, ADA.....	Altoona.....	Blair
MCGUIRE, GERTRUDE C.....	Cresson.....	Cambria
MCNALLY, NELLIE.....	Johnstown.....	Cambria
MCNOLDY, RUTH.....	Altoona.....	Blair
MABIUS, JANE.....	Blairsville.....	Indiana
MACK, McCLURE.....	Indiana.....	Indiana
MAKIN, ELSIE.....	Altoona.....	Blair
MAKIN, WILLIAM.....	Wilmore.....	Cambria
MANGUS, GRACE.....	Portage.....	Cambria
MELCHER, EUNICE.....	Altoona.....	Blair
MENTZER, ALMA.....	McKee.....	Blair
MENZ, ESTHER.....	Jeannette.....	Westmoreland
MILLER, ANNA.....	Sidman.....	Cambria
MILLER, ELSIE.....	Gallitzin.....	Cambria
MILLER, MARGARET.....	Fishertown.....	Bedford
MILLER, MARY.....	South Fork.....	Cambria
MILLER, MILTON.....	Somerset.....	Somerset
MOORE, ANNA.....	Rockwood.....	Somerset
MOORE, DOROTHY.....	Altoona.....	Blair
MORT, BONNALEE.....	Altoona.....	Blair
MOUNTAIN, EULA.....	Altoona.....	Blair
MOUNTAIN, GLADYS.....	Altoona.....	Blair
MOYER, LUELLA.....	Lilly.....	Cambria
MCDOON, MARTHA.....	Lilly.....	Cambria
MURRAY, ETHEL.....	Cassandra.....	Cambria
MURRAY, GENEVIEVE.....	Cassandra.....	Cambria
MURRAY, MAE.....	Lilly.....	Cambria
MUSSELMAN, BLAIR.....	Klahr.....	Blair
NACE, HELEN.....	Juniata.....	Blair
NEDROW, LLOYD.....	Johnstown.....	Cambria
O'FRIEL, ELIZABETH.....	Altoona.....	Blair
O'HARA, ALMA.....	Ebensburg.....	Cambria
PAGE, VIOLET.....	Johnstown.....	Cambria
PHILLIPS, KATHERINE.....	Clymer.....	Indiana
PLUMMER, JOSEPH.....	South Fork.....	Cambria
PLUNKETT, MARIE.....	Gallitzin.....	Cambria

STATE NORMAL SCHOOL, INDIANA, PENNSYLVANIA

RABOLD, CLARENCE	Buffalo Mills	Bedford
RAY, CHARLES	Altoona	Blair
REANEY, MRS. ANNA	Altoona	Blair
RHODES, ELIZABETH	Altoona	Blair
RILEY, MARY	Altoona	Blair
RINGLER, AGNES	Hollidaysburg	Blair
RITCHEY, MARGARET	Altoona	Blair
ROBERTS, L. R.	Ligonier	Westmoreland
ROBINE, MILDRED	Lilly	Cambria
RODGERS, ANNA	Cresson	Cambria
ROSS, LUCINDA	Juniata	Blair
RUSHER, CHESTER	Johnstown	Cambria
RYAN, URSULA	Lilly	Cambria
SAGER, ELEANOR	Altoona	Blair
SANDERS, EVELYN	Portage	Cambria
SAVNKAS, ANNA	Portage	Cambria
SCANLON, CARRIE	Lilly	Cambria
SCOTT, MARIAN	Juniata	Blair
SCHOENFELD, MRS. A. W.	Cresson	Cambria
SHAW, EDITH	Hollidaysburg	Blair
SHEEHAN, PHILOMENA	Cresson	Cambria
SHIELDS, ALICE	Braddock	Allegheny
SHIFFLER, FANNIE	Roaring Spring	Blair
SHIFFLER, NELLIE	Roaring Spring	Blair
SHIRLEY, CLAIR	Saltsburg	Indiana
SHOEMAKER, ANNA	Imler	Bedford
SHOEMAKER, MARIE	Bellwood	Blair
SHORE, MILDRED	Coalport	Clearfield
SHORT, BLANCHE	Lilly	Cambria
SHORT, HELENA	Lilly	Cambria
SHORT, PAULINE	Lilly	Cambria
SIKIRICA, MARY	Johnstown	Cambria
SISSLER, JEAN	Altoona	Blair
SLICK, MRS. BERTHA	Altoona	Blair
SLICK, MRS. JENNIE	Altoona	Blair
SMITHBAUER, CLEMENTINE	Patton	Cambria
SMITHBAUER, MARGARET	Patton	Cambria
SMITHBOWER, ROSALYN	Loretto	Cambria
SNAVELY, MARY	Bedford	Bedford
SNYDER, RHODA	Altoona	Blair
SOMERVILLE, SARA	Altoona	Blair
SPANGLE, ETHEL	Portage	Cambria
SPANGLE, MYRTLE	Portage	Cambria
STERN, LEONORE	Roaring Springs	Blair
STONER, JESSIE	Altoona	Blair
STONG, ELIZABETH	Altoona	Blair
TAYLOR, TRESSA	Tyrone	Blair
TEMPLETON, MARY	Altoona	Blair
THOMAS, TRESSA	Bellwood	Blair
TREESH, ELIZABETH	Cresson	Cambria
TUSSEY, MRS. FREDA	Altoona	Blair
TYLER, HELEN	Houtzdale	Clearfield
TYLER, RUTH	Houtzdale	Clearfield
URBAN, HANNAH	Listie	Somerset
VARNES, MARY	Gallitzin	Blair
WAGNER, BERTHA	Dilltown	Indiana
WALTER, WILSON	Queen	Bedford

STATE NORMAL SCHOOL, INDIANA, PENNSYLVANIA

WAITE, JANET.....	Altoona.....	Blair
WALTZ, HELEN.....	Gallitzin.....	Cambria
WAREHAM, JOHN.....	Curryville.....	Blair
WASHABAUGH, CLAIRE.....	Altoona.....	Cambria
WAY, S. B.....	Fishertown.....	Bedford
WEAKLAND, ALICE.....	Ebensburg.....	Cambria
WETZEL, DONALD.....	Homer City.....	Indiana
WEYANT, LEAH.....	Cessna.....	Bedford
WEYANT, SAMUEL.....	Claysburg.....	Blair
WHARTON, VIOLA.....	Bellwood.....	Blair
WHITE, FAY.....	Tyrone.....	Blair
WILLIAMS, HELEN.....	Johnstown.....	Cambria
WOLF, EDITH.....	Altoona.....	Blair
WOLF, ELINER.....	Coupon.....	Blair
YACOS, JULIA.....	Portage.....	Cambria
YODER, GLENDORA.....	Roaring Springs.....	Blair
YINGLING, VIOLA.....	Gallitzin.....	Cambria
YOHN, MARY.....	Bellwood.....	Blair
YOHN, NANNIE.....	Bellwood.....	Blair

Summaries of Enrollment by Curricula, 1921-22

Normal Department	Regular	Music Supervisors	Special Music	Commercial Teachers	Secretarial	Home Economics	Normal Art	Special Art	Un-classified	Post Graduates	Totals
Seniors.....	218	12		25		22	2				279
Juniors.....	234										234
First Year.....		15		66		21					102
Secondary Department.....	102										102
Specials.....			135		19			4	2	19	179
Totals.....	554	27	135	91	19	43	2	4	2	19	896
Counted twice.....											110
											786
Summer School, 1922, at Indiana.....											1151
Summer School, 1922, at Altoona.....											268
Total.....											1419
*Counted twice.....											47
											1372

*Enrolled in Summer School and in regular year.

ENROLLMENT BY SEMESTERS

First Semester.....	759
Second Semester.....	713
Average Semester Enrollment.....	736
In Normal Department.....	896
Deduct Counted Twice.....	110
Net Enrollment Normal School, September, 1921-June, 1922.....	786
Enrollment in Summer School, 1922.....	1419
Enrollment in Extension Courses.....	1075
Enrollment in Correspondence Courses.....	134
Grand Total Enrollment for Year.....	3414
Enrolled in Campus Training School.....	317
Enrolled in Borough Training School.....	333
Total Enrollment in Training School.....	650
Grand Total.....	4064

STATE NORMAL SCHOOL, INDIANA, PENNSYLVANIA

ENROLLMENT BY COUNTIES AND STATES

(Not Including Summer School)

Allegheny.....	120	Indiana.....	175
Armstrong.....	28	Jefferson.....	15
Beaver.....	17	Juniata.....	2
Bedford.....	3	Lawrence.....	15
Blair.....	35	Luzerne.....	2
Bradford.....	1	Lycoming.....	2
Butler.....	7	McKean.....	9
Cambria.....	107	Mercer.....	11
Center.....	6	Mifflin.....	6
Clarion.....	7	Montour.....	3
Clearfield.....	23	Northampton.....	2
Crawford.....	4	Northumberland.....	2
Cumberland.....	1	Potter.....	1
Elk.....	5	Schuylkill.....	2
Erie.....	3	Somerset.....	18
Fayette.....	17	Tioga.....	1
Forest.....	2	Venango.....	11
Fulton.....	2	Washington.....	19
Huntingdon.....	4	Westmoreland.....	82
Total from Pennsylvania.....			<u>770</u>
District of Columbia.....	1	Ohio.....	4
Colorado.....	1	Virginia.....	1
Kentucky.....	2	West Virginia.....	1
New York.....	1	Wisconsin.....	1
New Jersey.....	3	San Salvador.....	1
Total from outside of Pennsylvania.....			<u>16</u>
Total Number Different Students—Year 1921-22.....			786

Campus Training School Registry

JUNIOR HIGH SCHOOL

NINTH GRADE

Allen, Altia May	Jones, Evalyn Grace
Anderson, Elaine	Kinter, Benton
Banks, William Nelson	Malcolm, Donald
Blair, John P.	Malcolm, Douglass
Calhoun, Martha V.	McAfoos, Helen
Conrath, Harry Langham	Raymond, Claire
Conway, Ruth	Shaffer, Samuel H.
Fleming, Joseph	Shields, Josephine McCurdy
Fleming, Mercedes	Sweeney, Grace M.
George, Leta	Wagle, George Albert
Hudson, George	Zimmerman, Ruth

EIGHTH GRADE

Anderson, Dwight	Krape, Maxine
Anderson, Lois	Luckhart, Curtis
Buterbaugh, Dorothy	Marsh, Robert
Coleman, Robert	Mullholland, Dorothy
Conway, Harry	Musser, Helen
Correll, Anna Mae	McMinn, Vivian
Davis, Joseph	Pizzica, Rose
Fulton, Wilma	Reynolds, Margaret
Gadd, Gwendolin	Ruddock, Audrey
George, Margaret	Sanford, Alice
Graydon, Robert	Sanford, Ruth
Hauxhurst, Marie	Smith, Dorothea Mae
Hess, Gomer	Stewart, James
Hileman, Harry	Truitt, Dorothy
Hovis, Eleanor	Wilhelm, Retha Margaret
Hovis, Murrin	Wyatt, Lucille Margaret
Hudson, Bertha	

SEVENTH GRADE

Allen, Delphia	Layton, Herbert L.
Banks, Roseanna	Malcolm, Winona
Beck, Howard	Martin, John
Berner, Margaretha	McGaughy, Wilda
Black, Margery	McHenry, Jason
Correll, Frances	Rees, Margaret
Davis, Helen	Saba, Nesly
Fleming, Willard	Schwab, Helen
Greenlee, Erma R.	Sprinkle, Glenn
Hicks, Frank	Switzer, Merrill
Holzappel, Norman	Wagle, Mary
Jones, Erna Mae	Williams, Helen
Kelley, Catherine	

INTERMEDIATE GRADES

FOURTH GRADE

Allen, Vivian
 Brickell, Blanche Marie
 Burgess, Josephine Virginia
 Church, Thomas Watson
 Clements, Margaret Jane
 Ellis, Mary Elizabeth
 Elkin, Francis Elizabeth
 Fulton, Gerald D.
 George, Luvena
 George, Clara
 Gordon, Elinor Reinhardt
 Hauxhurst, Mary Geraldine
 Heiser, Maryetta Aleith
 Heltman, Kenneth Williams
 Henry, Howard
 Hill, Sophronia
 Jenkins, Thomas
 Jones, Margaret Fay
 Keller, Edith Marie
 Kelley, Ruth Louise

Lewis, Gladys Marian
 Lingle, Carolyn
 Long, Harry Curtis
 Longwill, Thalya
 Mack, Margaret Louise
 McMillen, Lawrence
 McNaughton, Virginia
 Martin, Virginia Greiar
 Moore, Flora Marie
 Ostermeyer, Violet
 Park, Irene Bertha
 Pealer, Mary Jane
 Reed, Dora Leona
 Reed, Margaret
 Reed, Sara St. Clair
 Rudish, Charles
 Schwab, George F.
 Sprankle, Doyle
 Williams, Harold
 Wyatt, Ralph

FIFTH GRADE

Anderson, Walter
 Bender, Harten Kelley
 Blair, Elizabeth
 Brown, John Daniel
 Burgess, Jane Elizabeth
 Davis, John Charles
 Garson, William Huntley
 Hill, Dorothy Christiana
 Hill, Oliver Ford
 Kelley, Mary Ellen
 Klingensmith, Donald
 Langham, Ruby Freeda
 Layton, Ruby Myrtle
 Longwill, Thelma Rose
 Malcolm, Walter Thomas

Martin, Charles Bird
 Mathewson, Robert Crapdall
 Moorehead, Helen Katharine
 Morrow, Neal
 McCoy, Norris
 McGaughey, Beulah Irene
 McMinn, Sylvea Maxine
 Park, Mary Margueretta
 Pizzica, Helen
 Saba, Philip David
 Stewart, Mary Wilson
 Switzer, Thelma Eileen
 Wagle, Katherine
 Zimmerman, Dorothy Ella

SIXTH GRADE

Banks, Lucille
 Bricknell, Bertha Lucille
 DeVinney, Paul Wesley
 Eicher, Margaret Elizabeth
 Ferrier, Carl
 Fritchman, Dorothy
 Fulton, Harold
 George, Berton
 Hile, Maurice, Jr.
 Jenkins, Martha Lou
 Keagle, Stella Catherine
 Lapsley, Annabel
 Liggett, Robert Mack
 Mack, Josephine
 McHenry, Anna Blanche
 McMurray, Melzena B.

Musser, William
 Pizzica, Doris
 Reed, Martha Priscilla
 Rezzalla, Evelyn Clara
 Rothstein, Leona Madeline
 Scott, Albert Henderson
 Segner, Margaret Rose
 Smith, Mary
 Snyder, Frances May
 Tonkin, Joseph Dudley
 Walsh, Mary Frances
 Whiteman, Fred Miller
 Wilhelm, Ralph
 Wolfe, Dorothy Mae
 Young, Howard

PRIMARY GRADES

KINDERGARTEN

Anderson, Virginia
 Carnahan, Charles William
 Clark, Walter Mack
 Ellis, Thomas Elmer, Jr.
 Elkin, Helen Elizabeth
 Fait, Mary Jean
 Fritchman, Margaret Jane
 Gillespie, Jane
 Glasser, John Lapsley
 Henderson, Dorothy Adell
 Hetrick, Helen Louise
 Howe, Mildred
 Kelley, Ralph Joseph
 Krape, John H.
 La Mantia, Rose
 Lyke, Teoka Jane
 Mauk, Helen Beulah

Neal, Harry, Jr.
 Oswald, Mary Ann
 Patton, Sarah Elizabeth
 Prothero, Margaret
 Rieg, Betty
 Reed, Joseph
 Stewart, Alexander H.
 Stewart, John P. Elkin
 Stewart, J. T., Jr.
 Smith, Robert Dixon
 Steetle, Jack
 Taggart, Dorothy
 Thomas, Helen Jane
 Van Duser, Helen Jane
 Van Kennen, James Fisher
 Zaugg, Philip

FIRST GRADE

Boyer, Helen
 Brown, Martha
 Buchheit, Harold
 Conrath, Lionel Brady
 Coyle, George
 Coyle, Madelene
 Cunningham, Ruth Edith
 Dinsmore, Bruce Heasley
 Grabish, Mary
 George, Arlene
 Gilbert, June Marie
 Graydon, Georgia LaRue
 Heiser, Lynn
 Hiester, Huber Dale
 Hileman, Maru Lucile
 Kanable, Guy
 Kelley, Genevieve
 Kerr, Donald Francis
 Laddish, Helen
 Langham, James

Lewis, Ira Glenn
 Lloyd, Mary Virginia
 Luckhart, Kathryn Elizabeth
 Mack, David
 Mauk, Carl
 McAfoos, Evelyn
 McNaughton, Jack
 Pennezig, Katie
 Pilgrim, Vera Leone
 Pizzici, Inez
 Powers, Virginia
 Rigg, Carolyn Jane
 Riggi, Evalyn
 Ross, Lena
 Rudish, Samuel
 Saba, Joseph
 Schwab, Frances Eva
 Taylor, Vernon Frank, Jr.
 Whiteman, Mary Louise
 Whitmyre, Katherine

SECOND GRADE

Bartley, Katharine
 Brown, Martha
 Buchheit, J. Calvin
 Buchheit, Helen
 Buterbaugh, Gaynelle
 Coleman, Edna Marie
 Grabah, Annie
 Hassinger, David John
 Hauxhurst, Malcolm
 Howe, Lillian
 Jack, Jimmie
 Kelley, Joseph
 Martin, Daniel
 Miller, Perne
 Musser, Betty
 McAfoos, Dale

Park, Mary Amanda
 Pealor, Ruth
 Pound, Mary Kathryn
 Rizzola, John
 Rizzola, Armida
 Reed, Alexander
 Smith, Sara Elizabeth
 Snyder, Quay
 Sprankle, Robert
 Stewart, John
 Stewart, Virginia
 Walker, Mary Agnes
 Weeks, Charles, Jr.
 Williams, Carrie M.
 Williams, Ruth

THIRD GRADE

Anderson, Frank
Brown, Robert
Buchheit, James Arthur
Buterbaugh, Clarence
Clawson, Doris Mary
Davis, James Lester
Fulton, Wayne
George, Franklin
Lowe, Lawrence H.
Jacob, Louise
Jones, Ila Grace
Klingensmith, Dorothy
Krape, Perry
Kunkle, Nioma Edith
Levine, Myra
Martin, Emil
Miller, Ruth

Oswalt, Jack
Penezig, Annie
Penezig, Frank
Pizzica, Viro
Reed, Ina
Riggs, Francis
Rudish, Annie
Saba, Elizabeth
Sherer, Helen
Smith, Paul Ross
Snyder, Alton
Snyder, Martha Jane
Sprankle, Royden
Wagle, Helen
Wegley, Helen Viola
Whitmyre, George

INDEX

A

Admission, Conditions of	44-45
Administrative Employees	24
Administrative Organization	22
Alumni Association	36
Alumni, Meeting of	36
Artists' Recital Course	34
Arts, Courses in	70-73
Athletics	37

B

Baseball	37
Basketball	37
Bills, How to Pay	41
Boarding	30
Board of Trustees	7
Books	40
Buildings	28

C

Calendar	Inside Front Cover
Cap and Gown	34
Certificate and Diploma	34
Choice of Room	31
Christian Associations	36
Churches	31
Church Attendance	33
Commencement Date	Calendar
Commercial Teachers' Curriculum	56-64
Committees of the Faculty	22-29
Conditions of Admission	44-45
Contagious Diseases	30
Contents	5
Curricula	44-74
Regular	46-50
Intermediate	47
Junior High	48-49
Kindergarten—Primary	46
Rural	49
Secondary	50-51
Music	52-55
Commercial	56-64
Home Economics	65-69
Normal Art	70-73

D

Deductions and Refunds	42
Diploma and Certificate	34
Discipline	33
Domestic Science, Extra Charge for	40

E

Electrical & Heating Appliances	39
Enrollment, Summary of	119
Enrollment, By Counties	120
Enrollment, By Terms	119
Expense, Statement of	40
Expenses, Music	40
Extension Service	74
Extras—Charge for	40-41

F

Faculty	8-21
Faculty, Committees of the	22-24
Faculty, Officers of the	22
Football:—	
Games and Schedule	37
Foreword	4
Fraternities	35
Functions of the Faculty Com- mittees	22-24
Furniture in Rooms	31

G

Graduation	34
Graduation, Requirements of	34
Guests	42

H

History of the School	26-27
Home Economics	65-69
Hospital	42

I

Infirmary	30
---------------------	----

L

Laboratories, The	28
Laundry	31
Lecture Course, The	34
Library, The	28-29
Lincoln Debating Club	35
Literary Societies	35
Location of School	31
Lyric Club	36

INDEX—Continued

M	S
Magazines..... 29	School, Function of..... 33
Material Equipment..... 28-32	School, How to Enter..... 38
Music, Curricula..... 52-55	Semesters, Dates of Opening.. Calendar
Music, Expenses of..... 40	Sick, Care of..... 30
	Social Life, The..... 34
N	Societies..... 35
Newspapers..... 29	Sororities..... 36
Normal Art Curriculum..... 70-73	Statement of Expense..... 40
Nurse..... 30	Student Life at Indiana..... 33-39
	Student Organizations..... 35-36
O	Students, Register of..... 75-124
Officers of the Faculty..... 22	Suggestions to Prospective Stu- dents..... 38-39
Orchestra and Band..... 36	Summary of Enrollment..... —
Outfit and Rooms..... 31	Summer School..... 73
	Swing Out..... 36
P	T
Payments, Amount and Time of 41	Telephone..... 32
Prospective Students, Suggestions to..... 38-39	Training School..... 121-124
Public School Music, Courses in. 52-55	Trustees, Board of..... 7
Purpose and Function of this School..... 33	Tuition..... 40
R	V
Railroads at Indiana..... 32	Vacation Charges..... 40
Refunds and Deductions..... 42	Vacation—Dates..... Calendar
Religious Influences..... 33	Vesper Service..... 34
Rooming out of School..... 30	Visits..... 38
Rooms, Choice of..... 31	Visitors..... 42
Rooms, Extra Rent for..... 31	
Rooms and Outfit..... 31	Y
Rooms, Reservation of..... 31	Y. M. C. A. 36
	Y. W. C. A. 36

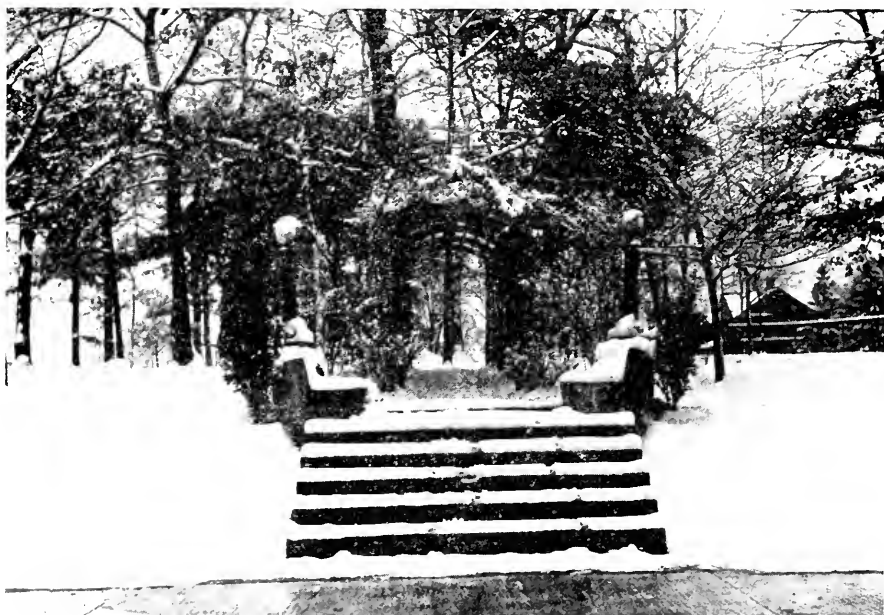
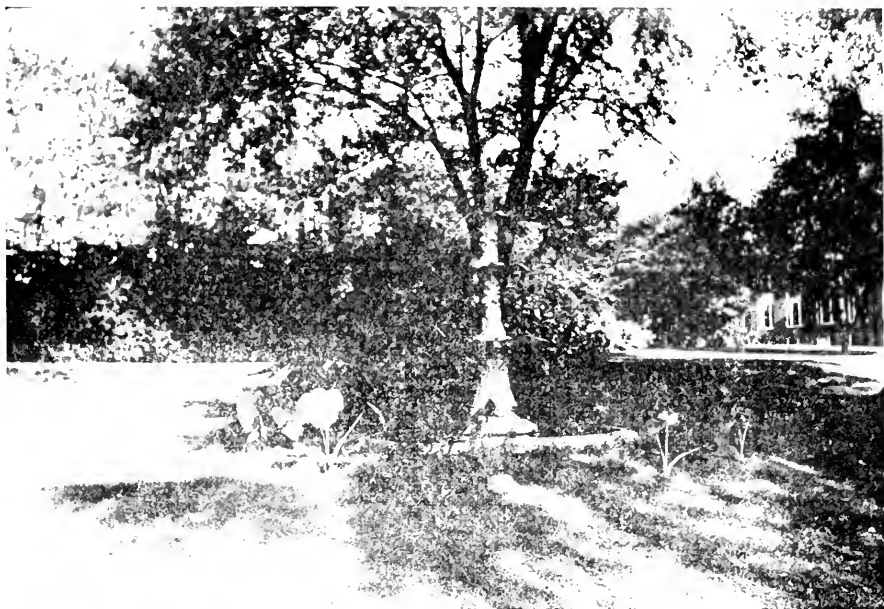

THESE GREEK SEATS ARE ON THE NORTH CAMPUS JUST WEST OF WILSON HALL
AND FORM AN ENTRANCE INTO THE OAK GROVE

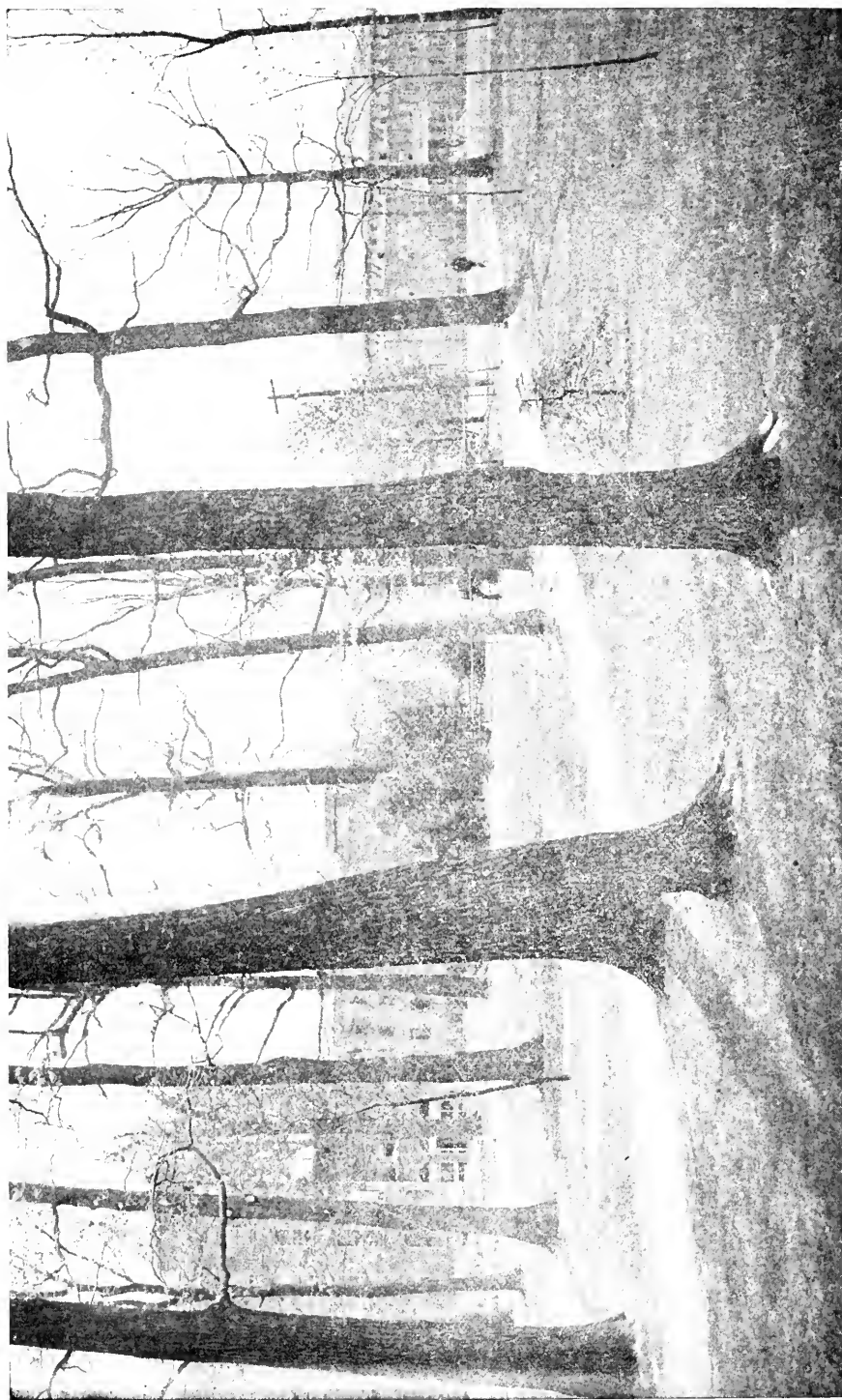

PATH THROUGH GROVE TO BOYS' DORMITORY

1922

JANUARY							MAY							SEPTEMBER							
S	M	T	W	T	F	S	S	M	T	W	T	F	S	S	M	T	W	T	F	S	
1	2	3	4	5	6	7	..	1	2	3	4	5	6	1	2
8	9	10	11	12	13	14	7	8	9	10	11	12	13	3	4	5	6	7	8	9	
15	16	17	18	19	20	21	14	15	16	17	18	19	20	10	11	12	13	14	15	16	
22	23	24	25	26	27	28	21	22	23	24	25	26	27	17	18	19	20	21	22	23	
29	30	31	28	29	30	31	24	25	26	27	28	29	30	
FEBRUARY							JUNE							OCTOBER							
..	1	2	3	4	1	2	3	1	2	3	4	5	6	7	
5	6	7	8	9	10	11	4	5	6	7	8	9	10	8	9	10	11	12	13	14	
12	13	14	15	16	17	18	11	12	13	14	15	16	17	15	16	17	18	19	20	21	
19	20	21	22	23	24	25	18	19	20	21	22	23	24	22	23	24	25	26	27	28	
26	27	28	25	26	27	28	29	30	..	29	30	31	
MARCH							JULY							NOVEMBER							
..	1	2	3	4	1	8	1	2	3	4
5	6	7	8	9	10	11	2	3	4	5	6	7	8	5	6	7	8	9	10	11	
12	13	14	15	16	17	18	9	10	11	12	13	14	15	12	13	14	15	16	17	18	
19	20	21	22	23	24	25	16	17	18	19	20	21	22	19	20	21	22	23	24	25	
26	27	28	29	30	31	..	23	24	25	26	27	28	29	26	27	28	29	30	
..	30	31	
APRIL							AUGUST							DECEMBER							
..	1	2	1	2	3	4	5	1	2	
2	3	4	5	6	7	8	6	7	8	9	10	11	12	3	4	5	6	7	8	9	
9	10	11	12	13	14	15	13	14	15	16	17	18	19	10	11	12	13	14	15	16	
16	17	18	19	20	21	22	20	21	22	23	24	25	26	17	18	19	20	21	22	23	
23	24	25	26	27	28	29	27	28	29	30	31	24	25	26	27	28	29	30	
30	31	

1923

JANUARY							MAY							SEPTEMBER						
S	M	T	W	T	F	S	S	M	T	W	T	F	S	S	M	T	W	T	F	S
..	1	2	3	4	5	6	1	2	3	4	5	1
7	8	9	10	11	12	13	6	7	8	9	10	11	12	2	3	4	5	6	7	8
14	15	16	17	18	19	20	13	14	15	16	17	18	19	9	10	11	12	13	14	15
21	22	23	24	25	26	27	20	21	22	23	24	25	26	16	17	18	19	20	21	22
28	29	30	31	27	28	29	30	31	23	24	25	26	27	28	29
..	30
FEBRUARY							JUNE							OCTOBER						
..	1	2	3	1	2	..	1	2	3	4	5	6	
4	5	6	7	8	9	10	3	4	5	6	7	8	9	7	8	9	10	11	12	13
11	12	13	14	15	16	17	10	11	12	13	14	15	16	14	15	16	17	18	19	20
18	19	20	21	22	23	24	17	18	19	20	21	22	23	21	22	23	24	25	26	27
25	26	27	28	24	25	26	27	28	29	30	28	29	30	31
..
MARCH							JULY							NOVEMBER						
..	1	2	3	1	2	3	4	5	6	7	1	2	3
4	5	6	7	8	9	10	8	9	10	11	12	13	14	4	5	6	7	8	9	10
11	12	13	14	15	16	17	15	16	17	18	19	20	21	11	12	13	14	15	16	17
18	19	20	21	22	23	24	22	23	24	25	26	27	28	18	19	20	21	22	23	24
25	26	27	28	29	30	31	29	30	31	25	26	27	28	29	30	..
..
APRIL							AUGUST							DECEMBER						
1	2	3	4	5	6	7	1	2	3	4	1
8	9	10	11	12	13	14	5	6	7	8	9	10	11	2	3	4	5	6	7	8
15	16	17	18	19	20	21	12	13	14	15	16	17	18	9	10	11	12	13	14	15
22	23	24	25	26	27	28	19	20	21	22	23	24	25	16	17	18	19	20	21	22
29	30	26	27	28	29	30	31	..	23	24	25	26	27	28	29
..	30	31

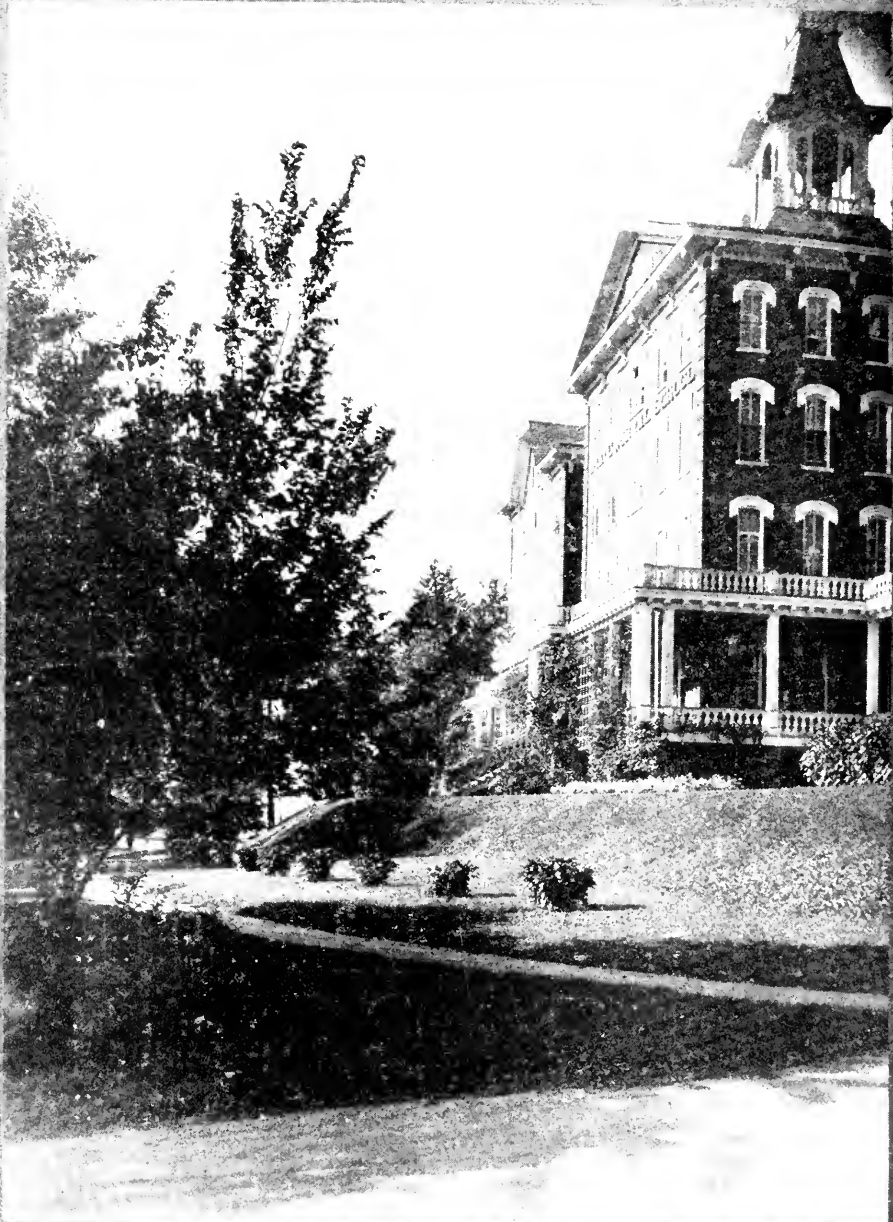

he

Mary T. Each

NORMAL HERALD

Forty-Eighth Annual Catalog

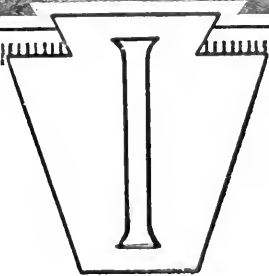
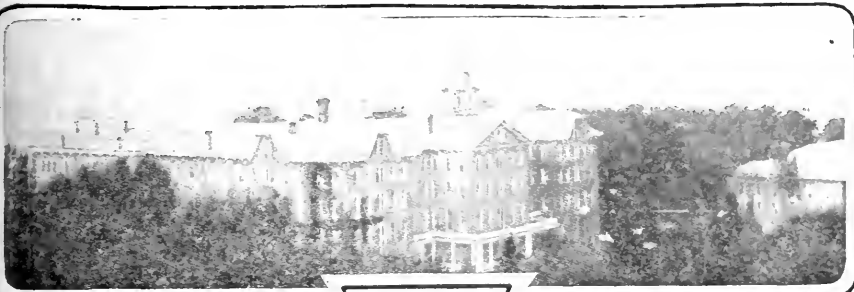

State Normal
School, Indiana
Pennsylvania

