

# *Philadelphia Museum of Art*

**SIXTY-SECOND ANNUAL REPORT**



**PHILADELPHIA  
1938**

Digitized by the Internet Archive  
in 2011 with funding from  
LYRASIS Members and Sloan Foundation

<http://www.archive.org/details/annualreport1938phil>



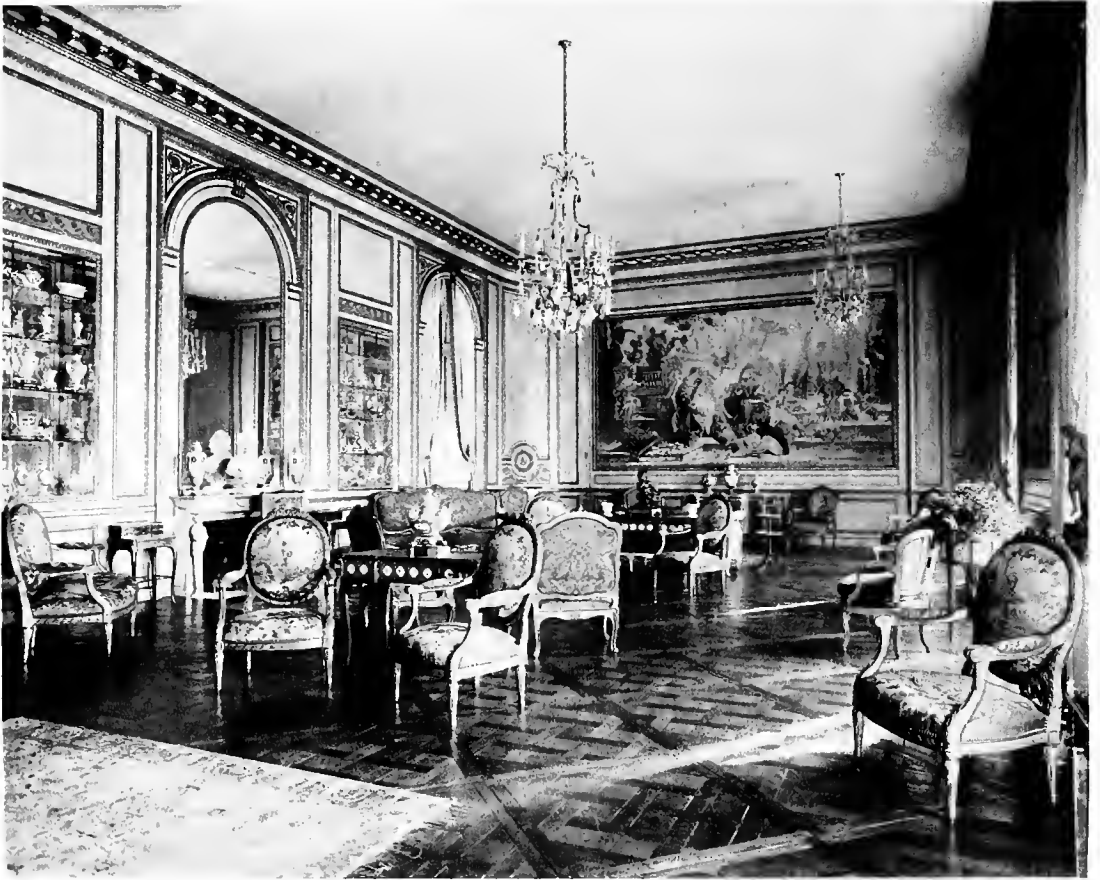

Louis XVI Room at 901 Fifth Avenue with its contents  
*Bequest of Mrs. Alexander Hamilton Rice*

SIXTY-SECOND ANNUAL REPORT  
OF THE  
PHILADELPHIA MUSEUM OF ART  
FOR THE YEAR ENDED MAY 31, 1958  
WITH THE LIST OF MEMBERS



PHILADELPHIA · 1958

On April 7, 1938, in the Court of Common Pleas No. 3,  
the name of the Pennsylvania Museum of Art was  
changed to PHILADELPHIA MUSEUM OF ART.

## OFFICERS FOR 1938-1939

### PRESIDENT

J. STOGDELL STOKES

### VICE-PRESIDENTS

JOHN STORY JENKS

GEORGE D. WIDENER

### SECRETARY AND TREASURER

JULIUS ZIEGET

### ASSISTANT SECRETARY AND ASSISTANT TREASURER

WILLARD P. GRAHAM

### CUSTODIAN

GIRARD TRUST COMPANY

## BOARD OF TRUSTEES

### EX OFFICIO

GEORGE H. EARLE, 3RD, *Governor of Pennsylvania*

S. DAVIS WILSON, *Mayor of Philadelphia*

GEORGE CONNELL, *President of Philadelphia City Council*

EMORY McMICHAEL, *President of Fairmount Park  
Commission*

### ELECTED BY THE MEMBERS

WILLIAM M. ELKINS

*Chairman of the Board*

PAUL P. CRET

CHARLES D. HART

R. STURGIS INGERSOLL

WALTER C. JANNEY

JOHN STORY JENKS

JOHN A. MCCARTHY

MRS. JOHN D. McILHENNY

MRS. FRANK THORNE PATTERSON

STAUNTON B. PECK

LESSING J. ROSENWALD

MRS. WHARTON SINKLER

J. STOGDELL STOKES

ROLAND L. TAYLOR

GEORGE D. WIDENER

MORRIS WOLF

CHARLTON YARNALL

## STANDING COMMITTEES\*

### COMMITTEE ON MUSEUM

JOHN STORY JENKS

*Chairman*

MORRIS R. BOCKIUS

JOSEPH CARSON

MRS. HENRY BRINTON COXE

MRS. JOHN T. DORRANCE

HENRY F. DU PONT

RODMAN E. GRISCOM

R. STURGIS INGERSOLL

MRS. ROBERT McLEAN

MRS. WILLIAM R. MERCER

MRS. FRANK THORNE PATTERSON

LAWRENCE SAUNDERS

J. STOGDELL STOKES

MRS. EDWARD T. STOTESBURY

CARROLL S. TYSON

GEORGE D. WIDENER

MRS. GEORGE D. WIDENER

### COMMITTEE ON INSTRUCTION

J. STOGDELL STOKES

*Chairman*

CHARLES T. COINER

MRS. HENRY BRINTON COXE

NICOLA D'ASCENZO

W. GRIFFIN GRIBBEL

STANLEY H. HART

THEODORE B. HAYWARD

JOHN STORY JENKS

MRS. ROBERT R. LOGAN

OSCAR E. MERTZ

MRS. H. S. PRENTISS NICHOLS

MRS. FRANK THORNE PATTERSON

MRS. LOGAN RHOADS

MRS. S. EMLEN STOKES

### COMMITTEE ON FINANCE

WALTER C. JANNEY

*Chairman*

WILLIAM FULTON KURTZ

STAUNTON B. PECK

ROLAND L. TAYLOR

MORRIS WOLF

*\*The President is ex officio a member of all committees.*



## ASSOCIATE COMMITTEE OF WOMEN

### HONORARY PRESIDENT

MRS. FRANK THORNE PATTERSON

### PRESIDENT

MRS. EDGAR W. BAIRD

### VICE-PRESIDENTS

MRS. H. S. PRENTISS NICHOLS

MISS MARGARETTA S. HINCHMAN

MRS. HENRY BRINTON COXE

MRS. ELI KIRK PRICE

### CORRESPONDING SECRETARY

MRS. LITTLETON W. T. WALLER

### TREASURER

MRS. BENJAMIN RUSH, JR.

### RECORDING SECRETARY

MRS. GEORGE S. G. CAVENDISH

## MEMBERS

MRS. LEWIS AUDENRIED

MRS. HENRY A. BERWIND, JR.

MRS. NICHOLAS BIDDLE

MRS. WILLIAM A. DICK

MRS. JOHN T. DORRANCE

MRS. RUSSELL DUANE

MRS. RALPH EARLE

MRS. GEORGE H. FRAZIER

MRS. HENRY C. GIBSON

MRS. F. WOODSON HANCOCK

MRS. THOMAS HART

MRS. J. BERTRAM HERVEY

MRS. C. JARED INGERSOLL

MRS. HENRY S. JEANES

MRS. JOHN STORY JENKS

MRS. ROBERT R. LOGAN

MRS. W. LOGAN MACCOY

MRS. SYDNEY E. MARTIN

MRS. JOHN D. MCILHENNY

MRS. RICHARD WALN MEIRS

MRS. THORNTON OAKLEY

MRS. ALFRED COXE PRIME

MRS. LOGAN RHOADS

MRS. GEORGE A. ROBBINS

MRS. C. SHILLARD-SMITH

MRS. JOSEPH KENNARD SKILLING

MRS. W. STANDLEY STOKES

MRS. WILLIAM P. WEAR

MRS. JOHN H. WHELEN, JR.

MRS. P. A. B. WIDENER, 2ND

MRS. JOHN WINTERSTEEN

MRS. C. STEWART WURTS

## HONORARY MEMBERS

MRS. EDWARD BROWNING

MRS. PERCIVAL ROBERTS, JR.

MRS. EDWARD T. STOTESBURY

## THE MUSEUM STAFF 1938 · 1939

### DIRECTOR

FISKE KIMBALL

*Chief of the Division of American Art*

### ASSISTANT DIRECTOR

HENRI MARCEAU

*Chief of the Division of European Art*

HORACE H. F. JAYNE

*Chief of the Division of Eastern Art*

### CURATORIAL STAFF

HENRI MARCEAU, *Curator of Painting and Sculpture*

BOIES PENROSE, *Curator of Prints*

HORACE H. F. JAYNE, *Curator of Chinese Art*

W. NORMAN BROWN, *Curator of Indian Art*

HENRY CLIFFORD, *Associate Curator of Paintings*

HENRY P. McILHENNY, *Associate Curator of Decorative Arts*

CARL SCHUSTER, *Assistant Curator of Chinese Art*

ELIZABETH ABEL, *Assistant, Installation*

JENNETT WALKER, *Assistant, Prints*

MARIANNA MERRITT HORNOR, *Assistant, Textiles*

### ADVISERS

MARCEL AUBERT, *Gothic Art*

WALTER W. S. COOK, *Spanish Art*

ANANDA COOMARASWAMY, *Indian Art*

NICOLA D'ASCENZO, *Stained Glass*

MARIAN HAGUE, *Laces*

THOMAS T. HOOPES, *Arms and Armour*

E. ALFRED JONES, *Silver*

RICHARD OFFNER, *Italian Art*

ARTHUR UPHAM POPE, *Persian Art*

DAVID ROSEN, *Technical Studies*

MIKHAIL ROSTOVTZEFF, *Ancient Art*

SAMUEL YELLIN, *Metalwork*

## EDUCATIONAL STAFF

E. M. BENSON, *Educational Supervisor*

ALBERTA DEVLIN, *Information and Sales*

*Delegated by the Board of Education:*

CAROLINE K. JONES, *Art Supervisor*

HELEN F. KINSEY, *Art Supervisor*

ELEANOR L. MCGONIGAL, *Art Supervisor*

*Delegated by the Works Progress Administration:*

HELENA FITZPATRICK, *Project Head*

ELIZA M. HAYWARD, *Assistant Project Head*

GRACE MORRIS, *Assistant Project Head*

## ADMINISTRATIVE STAFF

### EXECUTIVE OFFICE

ELIZABETH B. KUNKEL, *Secretary to the Director*

LILIAN B. BRIGGS, *Bursar*

CHARLES WHITENACK, *Photographer*

### REGISTRAR'S OFFICE

JANE WOLFE, *Registrar*

GERTRUDE TOOMEY, *Assistant Registrar*

### LIBRARY

PAUL VANDERBILT, *Librarian, Editor*

PAUL GAY, *Assistant*

### BUILDINGS

GEORGE C. A. BARBOUR, *Superintendent*

LEWIS LIST, *Assistant Superintendent, Captain of the Watch*

## THE SCHOOL STAFF

EDWARD WARWICK, *Principal*

EDWARD W. FRANCE, *Director, Textile School*

WILLARD P. GRAHAM, *Registrar*

EUGÉNIE M. FRYER, *Librarian*

## FACULTY

### ART SCHOOL

RAYMOND BALLINGER  
Advertising Design

JOHN F. BARRETT  
Woodwork and Joinery

MORRIS BERD  
Lettering

MORRIS BLACKBURN  
Interior Decoration

CARL BRETZ  
Interior Decoration

ALEXEY BRODOVITCH  
Lectures: Evolution in  
Industrial Arts

ARTHUR E. BYE  
Lectures: History of Painting

J. FRANK COPELAND  
Water Color

MAXWELL COPLAN  
Photography

EDMUND DE FORREST CURTIS  
Pottery

JOHN J. DULL  
Water Color

FRANK FERG  
Wood Carving

PAUL FROLICH  
Painting

JOHN GEISZEL  
Illustration: Reproduction

DOUGLAS GILCHRIST  
Metal Work and Jewelry

MABEL B. HALL  
Advanced Drawing  
Anatomy Drawing  
Life Drawing

EARL HORTER  
Rendering

CYNTHIA ILIFF  
Color and Design

HAROLD MACNAMEE  
Fashion Illustration

O. ERNEST MERTZ, JR.  
Perspective

OSCAR MERTZ  
Supervisor: Interior Decoration

RALPH McLELLAN  
Life Drawing

ART SCHOOL (*Continued*)

J. KIRK MERRICK  
Nature Drawing

GRACE NORCROSS  
Assistant: Advanced Drawing  
Anatomy Drawing

THORNTON OAKLEY  
Lectures: Composition

HILDA H. ORTH  
Director: Costume Design  
Dressmaking

DOROTHY PARKE  
Assistant: Costume Design  
Dressmaking

EVELYN PENNEGAR  
Supervisor: Teacher Training  
Lectures: History of Art

HENRY C. PITZ  
Supervisor: Illustration and  
Decoration

HERBERT PULLINGER  
Pen and Ink Drawing  
Graphics

AURELIUS RENZETTI  
Modeling

ALTHEA LILIAN RICKERT  
Supervisor: Costume Design  
Dressmaking

ELISE LOGAN RHOADS  
Lectures: Subjects of  
Interior Decoration

FRED DEP. ROTHERMEL  
Assistant: Advanced Drawing  
Instrumental Drawing

ROBERT RUSHTON  
Fashion Illustration  
Life Drawing

GERTRUDE SCHELL  
Painting  
Drawing

EDWARD SHENTON  
Illustration and Decoration

CLYDE SHULER  
Stage-Craft and Marionettes

BENTON SPRUANCE  
Interior Decoration  
Lithography

MARY B. SWEENEY  
Drawing

EDWARD A. WALTON  
Furniture Design  
Perspective

EDWARD WARWICK  
Lectures: History of Costume  
History of Furniture

FRANKLIN C. WATKINS  
Supervisor: Painting

HELEN STEVENSON WEST  
Stage Costume

ALEXANDER WYCKOFF  
Advanced Design

JULIUS ZIEGET  
Instrumental Drawing

## PHILADELPHIA TEXTILE SCHOOL

- EDWARD W. FRANCE**  
Director, Lecturer on Raw Materials, Processes and Fabrics
- BRADLEY C. ALGEO**  
Assistant Director in Charge of Weave Formation, Analysis and Structure of Fabrics
- RICHARD S. COX**  
Assistant Director in Charge of Jacquard Design, Drawing and Colour Work
- ELMER C. BERTOLET**  
In Charge of Chemistry, Dyeing and Printing
- A. WARD FRANCE**  
Instructor in Charge of Wool Carding and Spinning, Worsted Drawing and Spinning, Knitted Coating Materials
- WILLIAM PFEIFFER**  
Instructor in Charge of Power Weaving and Related Branches
- JOHN NAAB**  
Instructor in Charge of Cotton Carding and Spinning, Silk Manufacturing and Hosiery Knitting
- WM. A. McLAIN**  
Instructor in Charge of Elementary Weaving and Related Branches
- FRANK L. GIESE**  
Instructor in Weave Formation, Analysis and Structure of Fabrics
- ERCAL KAISER**  
Instructor in Jacquard Design and Colour Work
- HOWARD A. WALTER**  
Assistant in Charge of Chemistry and Dyeing
- PERCIVAL THEEL**  
Instructor in Chemistry
- GEORGE G. BYLER**  
Instructor in Chemistry
- JOSEPH E. GOODAVAGE**  
Instructor in Dyeing, Bleaching and Printing
- RALPH DUNKELBERGER**  
Instructor in Free-Hand Drawing and Figured Design
- WM. B. WILLIAMSON**  
Instructor in Charge of Fabric Finishing
- ARTHUR T. CAMERON, C.P.A.**  
Lecturer on Cost Systems and Accounting in Textile Mills
- HERMAN E. MICHL**  
Lecturer on Problems in Textile Economics
- FULTON M. FARRELL**  
Instructor in Materials Used in the Wool and Worsted Industry
- ALAN G. MARQUART**  
Assistant in Wool Carding and Spinning, Worsted Drawing and Spinning
- ROBERT S. CUNNINGHAM**  
Instructor in Elementary Weaving and Related Branches, Cotton Carding, Spinning and Twisting
- ERVIN WILMER**  
Assistant in Power Weaving and Related Branches

**REPORT OF THE BOARD OF TRUSTEES**  
**TO THE MEMBERS OF THE PHILADELPHIA MUSEUM OF ART**

LADIES AND GENTLEMEN:—

This year was celebrated the tenth anniversary of the formal dedication of our new building, the Philadelphia Museum of Art, on May 29, 1928. It is interesting to review the advance of these ten years, years which witnessed economic hardships of unprecedented extent.

They have seen our endowment tripled, from three-quarters of a million dollars to two and a quarter. They have seen our accommodations quadrupled, from twenty rooms and galleries to over eighty, including twenty-three of antique architecture of various periods. They have seen an increase in our collections by purchases to the extent of two and a half million dollars, from funds given by private donors, transforming the Museum from one of provincial scope to one of national and international importance, covering a wide range in the history of art. During these ten years nearly seven million visitors came to enjoy our collections and to learn from them.

These advances have not been achieved without struggle, nor without personal sacrifice on the part of all who have worked or given to make them possible. Today the community recognizes the Museum as a civic asset of the first magnitude. We must rely on the generosity of public bodies as well as of private individuals for more ample support, proportionate with the wealth of our collections. The field of opportunity is great for development of popular education and enjoyment at the Museum as well as of professional education for the practice of the arts in our Schools.

The organization of a group of Friends of the Museum, undertaken last year, has been of the greatest assistance in carrying on our work without curtailment. A still wider participation would enable us to go forward and carry out many cherished plans for the benefit of our citizens.

  
*President.*







DEGAS: Ballet Class  
*Purchased. Wilstach Fund Income*



**REPORT OF THE DIRECTOR OF THE MUSEUM  
TO THE PRESIDENT AND TRUSTEES OF THE PHILADELPHIA MUSEUM OF ART**

I have the honour to present the following report:

The past year has been equally notable for great bequests, for the purchase of important works, and for progress in construction.

**BEQUESTS**

**FRENCH ART: BEQUEST OF MRS. A. HAMILTON RICE**

Among collectors of French decorative art none in our generation was more notable than the late Mrs. Alexander Hamilton Rice. In the drawing room of her New York house at 901 Fifth Avenue were assembled the choicest of her treasures in tapestries, sculpture, furniture, rugs, and Sèvres porcelain of the eighteenth century. It has been celebrated as an ensemble unmatched for the taste of selection and combination, in addition to the superb quality of the individual works of all classes. This drawing room, with its entire contents, Mrs. Rice bequeathed to our Museum Corporation, already enriched by many magnificent benefactions of her family, as well as by her own previous gift of the Louis XVI Room from the Hôtel Letellier in Paris. We are informed that we may expect to receive the room and collection in the course of 1938, bringing our installation in this field into the very first rank.

**BEQUESTS OF OTHER COLLECTIONS**

The late George Horace Lorimer, long a trustee of the Museum, formed a collection distinguished in many fields, especially in those of glass (both English and American), of furniture, and of Pennsylvania-German art. His will bequeathed many of these objects to the Museum, subject, however, to the discretion of his executors and trustees, to be exercised by October of 1938. We hope for a generous exercise of this discretion.

The late Arthur H. Lea, who inherited a considerable part of the extensive collection of paintings formed by his grandfather, Isaac Lea, between 1829 and 1852, bequeathed these paintings and some other objects to the City of Philadelphia to be placed in the Museum.

## BEQUESTS OF FUNDS

Mr. Lea also bequeathed \$50,000 to the City, the income to be used for the general purposes of the Museum. Other bequests of funds received included \$2,000 from Miss Mary A. Combs; in addition we had notice of bequests of \$10,000 from Mrs. Edgar V. Seeler and of \$5,000 from Miss Susan S. Miles.

## ACCESSIONS

### PAINTINGS BY CÉZANNE AND DEGAS

By purchase of the Commissioners of Fairmount Park from the trust income of the Wilstach Fund, Cézanne's *Grandes Baigneuses* from the Pellerin Collection was added to the Wilstach Collection. There thus entered the Museum a work of importance in the history of modern art. The painting was included in the Cézanne Exhibition organized under the auspices of the Louvre and given at the Musée de l'Orangerie in 1936 and was characterized in the catalogue of this exhibition as "the most important composition of Cézanne." Likewise purchased for the Wilstach Collection was the *Ballet Class* of Degas, a work of the first quality. The painting was selected by Mary Cassatt for the collection of her brother Alexander J. Cassatt, in whose family it had descended.

Among other accessions we may signalize especially:

### AMERICAN PAINTINGS

Benjamin West: "Death on the Pale Horse," c. 1787—the sketch for West's Salon picture of 1801, owned by the Museum—purchased from the McIlhenny Fund income; John McClure Hamilton: Portrait of Mrs. Hamilton, given by George Earle Raiguel.

### SCULPTURE

A stone group "Seals" by Anna Hyatt Huntington, presented on behalf of the artist.

### ARCHITECTURE

A carved oak door, School of the Ile-de-France, 1516, from the Foulc Collection, given by Mrs. Herbert Cameron Morris.



Wood Block Prints, Japanese, 1740  
 Purchased. George W. B. Taylor Fund



## FURNITURE

A Philadelphia Queen Anne side chair bequeathed by Miss Adeline Worrell Fisher. Various Pennsylvania-German objects given by J. Stogdell Stokes.

## METAL WORK

A pair of bronze candelabra, Venetian, XVI century, from the Foulc Collection, purchased from the McIlhenny Fund income.

Brass bowl, oriental work, XVI century and brass bowl inlaid with silver, Venice, XVI century, from the Foulc Collection, purchased from the Temple Fund income. Three pieces of English silver, late XVIII and early XIX centuries, given by Miss Lena Cadwalader Evans. Silver tea service by Philadelphia makers, late XVIII century, given by Miss Emily R. Ashbridge.

## CERAMICS

Sèvres porcelain, 1772 to 1793, given by Mrs. Frederick W. W. Graham; and of Louis Philippe period, made for the château of Fontainebleau, bequeathed by Susan M. Watson; English "Delft" vase, Lambeth factory, XVIII century, purchased from the Elizabeth Wandell Smith Fund income.

## EASTERN ART

A group of Japanese ceramics of exceptional quality; a hand scroll of famous places in China, Ming dynasty, printed from wood blocks, and a dated first edition of the "Manufacture of Cotton" executed by order of the Emperor Ch'ien Lung; three volumes of Japanese colour prints, dated 1740; a Chinese cloisonné vase, Ming dynasty, all purchased from the John T. Morris Fund income. A garniture of ritual objects of cloisonné enamel on gold filigree, K'ang Hsi period (1662-1722), given by Mrs. Charles M. Lea.

## LOANS

Among the more notable groups of objects lent to the Museum were: the Gangnat Collection, primarily of the works of Renoir; eleven Chinese paintings lent by Walter C. Janney; a collection of Chinese porcelains lent by J. Mitchell Elliot; and several pieces of English and American silver lent by Mrs. Thomas Evans.

## CONSTRUCTION

Interior construction by the Works Progress Administration proceeded with the aid of an additional federal grant of \$231,000. Among the units completed were the Spanish Renaissance Room mentioned later, the West Foyer with seven galleries surrounding it, and the Chinese palace hall of the Ming period, given by the late Edward B. Robinette.

Other units which should be completed in the coming year are a portion of the oriental section, the galleries for transient exhibitions, the print galleries, the administrative offices, and the library.

## INSTALLATIONS AND EXHIBITIONS

The Spanish Renaissance Room given by Mrs. Frank Thorne Patterson was installed with fine works of the period and opened with ceremony on December 2.

The new galleries on Floor A served to receive various study collections pending completion of the galleries on the first floor.

Particularly noteworthy has been the installation of the French galleries, where, with new accessions and with the loan of important collections, the level of quality has been kept extraordinarily high.

The transient exhibitions of the year, again including some very notable, were as follows:

May 15—September 20

CHINESE ART IN PHILADELPHIA COLLECTIONS

May 28—August 9

SIGNERS OF THE CONSTITUTION

September 12—October 31

PORTRAITS AND RELICS OF COMMODORE JOHN BARRY

The Barry-Hayes Collection.

October 2—October 31

PANORAMAS

French scenic wall papers. The Carlhian Collection.

October 16—November 28

PROBLEMS OF PORTRAITURE



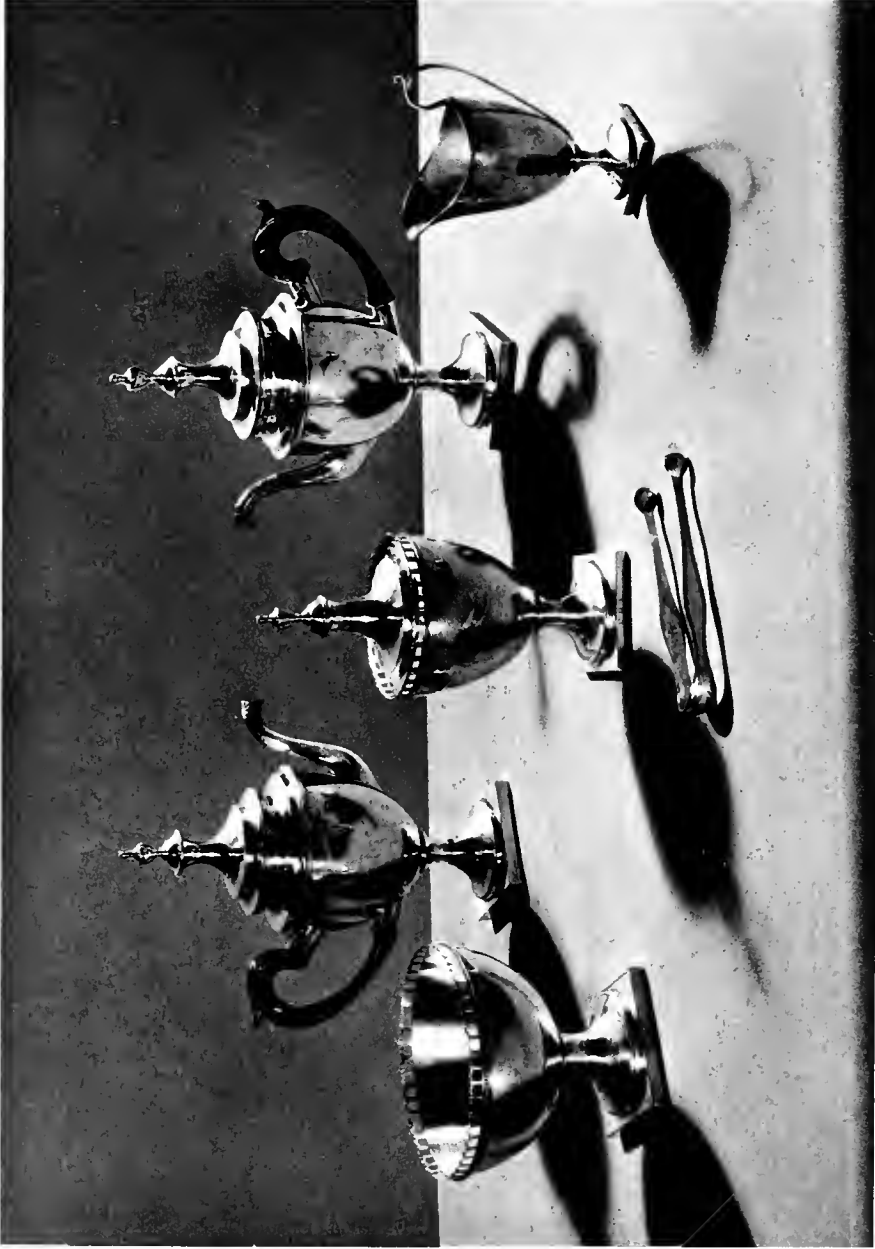

Silver tea service. Philadelphia, XVIII Century  
*Given by Miss Emily R. Ashbridge*



November 6—December 12

DAUMIER

December 18—January 16

SHIP PICTURES

The Laurence John Brengle Collection.

January 22—February 27

BENJAMIN WEST BICENTENARY

March 5—April 10

FEDERAL ART PROJECT OF PENNSYLVANIA

April 16—June 19

RENOIR: LATER PHASES

Substantial sums to finance these exhibitions were generously given by Mrs. John A. Brown and Mrs. John D. McIlhenny.

The exhibition Problems of Portraiture was a feature of our demonstration of possibilities of æsthetic interpretation, financed by the Carnegie Corporation and conducted by Mr. Benson. It offered confrontations of related or contrasting interpretations of the portrait from its beginnings in Mesopotamia and Egypt to its current manifestations in photography and the film. An illustrative brochure was published by The American Federation of Arts. The exhibition was shown also with great success by the Phillips Memorial Gallery in Washington.

In the Daumier exhibition, organized by Mr. McIlhenny, the works assembled were of the first importance for merit, rarity and authenticity. A large number of the paintings were shown for the first time in America, the Louvre lending its *Blanchisseuse* and *La soupe*. The scientific catalogue was given additional permanent value through an interpretation by Claude Roger-Marx, and technical analyses by Messrs. Marceau and Rosen.

For the Benjamin West exhibition Mr. Marceau assembled substantially the whole body of his work in America. The catalogue represented the first scientific study of the artist to be undertaken in a century and rectified many misstatements long current, beside placing in clear relief the extraordinary influence which West exercised.

Beginning in February, we successively gave special prominence to a selected work under the title of the "Treasure of the Week," which was also illustrated weekly in the *Evening Bulletin*. With interpretative labels

and photographs these showings ministered effectively to the enjoyment and enlightenment of visitors.

The Museum also participated in exhibitions elsewhere through numerous loans of works of art to other institutions in America and abroad.

## EVENTS

Several events held specially for members of the Museum emphasized the privileges of membership. The annual reception for members this year was on the occasion of the private view of the Daumier exhibition, November 5. On March 4 a reception and private view of the Benjamin West exhibition was offered by the generosity of the Associate Committee of Women.

Through the courtesy of their owners two notable Philadelphia private collections were opened to members of the Museum on particular days—the Joseph E. Widener Collection in November and the John D. McIlhenny Collection in May, each with a large and appreciative attendance.

On several other occasions the Museum was used for important civic functions, notably in connection with the celebration of the 150th anniversary of the signing of the Constitution. On May 12, during the 25th anniversary of the founding of The Garden Club of America, a great dinner was served in the Museum with notable musical performances. For this occasion members and friends of the Garden Club undertook the adornment of the Cloister, Chapel, and antique rooms of the Museum with historical flower arrangements of a beauty which will long be memorable.

The Association of Art Museum Directors and the American Association of Museums held their meetings this year in Philadelphia, with suitable hospitality on the part of the Museum and its friends.

## EDUCATIONAL WORK

In pursuance of our demonstration in æsthetic interpretation, financed by the Carnegie Corporation, the possibilities of several means were explored: visual comparison in exhibitions (as already described); the written word; oral interpretation.

The use of this last means was greatly facilitated by the renewal of our large WPA educational project, including this time, a number of qualified “exhibits lecturers,” who gave daily gallery talks on different aspects of

the collections. Training of the entire personnel continued throughout the year. Such a trained force of "Museum guides," while more expensive, has obvious advantages over one of attendants whose duty is merely to guard the objects, and we must hope for its continuance.

The series of endowed lectures was devoted this year to "Vital Issues in American Art," the speakers being Lewis Mumford, Lin Yutang, Herbert J. Spinden, Mary R. Beard, and Rhys Carpenter.

## CATALOGING

Under the efficient direction of Miss Wolfe great progress has been made on the immense task of cataloging objects received prior to 1917, with an organization of over forty specialized workers supplied by the Works Progress Administration. With the advice of Mr. Vanderbilt a system of microphotography for record has been devised which has attracted much attention in other institutions.

Miss Wolfe also had the assistance of several effective volunteer workers: the Misses Elinor Stewart Carson, Joan Hopkinson, and Elizabeth M. Rivinus.

## RESEARCH AND PUBLICATION

The catalogues published by the Museum in connection with the Daumier and West exhibitions represented important contributions to knowledge, as did papers by Mr. Marceau and Mr. Rosen appearing in *Technical Studies*, and by Mr. Schuster in the learned journals devoted to oriental art.

## PERSONNEL

David Rosen, who has collaborated with Mr. Marceau in several publications, was appointed Adviser in Technical Studies. Robert A. Franks, Jr., generously undertook during the year the study and care of the Museum's collection of watches.

## FINANCIAL

### INCOME

Our City appropriation, in spite of great efforts, has remained at \$60,000, the same level as in 1937—only about 35% of that in 1931. It is quite insufficient by itself to insure even the minimum requirements of protection of the works of art belonging to the City and the ordinary maintenance of the building erected at municipal expense, to say nothing of making them largely available for the service of the public.

To continue our most essential services we have fortunately had help from many quarters. The Commissioners of Fairmount Park appropriated \$3,000 from the income of the Wilstach Fund to keep the galleries of the Wilstach Collection open to the public. As proposed by our President last year there was organized a group of Friends of the Museum, listed elsewhere, who contribute substantial sums for operation. The total of such contributions this year, including those to support our exhibitions, was \$43,725, without which it would have been quite impossible for our work to continue. Only a large increase of endowment by unrestricted bequests would relieve us of the heavy task of raising such sums by subscription annually.

Gifts of money for special purposes included: for flagpoles, flags, and floodlighting the Museum building, as well as for hospitality to the Association of Museums, from Mr. and Mrs. A. Atwater Kent; for painting at the Letitia Street house, Mr. and Mrs. Henry Paul Busch; for boxwood on the parterres at Mount Pleasant, from Messrs. Charles Townsend Ludington, Nicholas S. Ludington, and Wright S. Ludington.

Another source of financial assistance, not available for expenses of ordinary operation, has enabled us, during the depression, to enlarge our educational service and to catch up with arrears of bygone years in the matter of records. During the past fiscal year the sums expended under grants of the Works Progress Administration have been as follows: for educational services, \$36,097; for recording and photographing objects, \$30,164. The grand total of funds made available for Museum operation from all sources for the year, including relief funds, was \$222,449.

## EXPENSE

It is not generally realized that the Philadelphia Museum of Art presents a most creditable record in economy of operation as compared with other similar institutions. While we realize that the services offered the public may differ in extent, we do feel that the economy of operation achieved here justifies the belief that any additional funds would be fruitfully employed.

Respectfully submitted,

*Fiske Kimball*  
Director.



Bronze Candelabra. Venetian, XVI Century  
*Purchased. McIlhenny Fund Income*





## STATISTICAL TABLES

### ACCESSIONS 1957 · 1958 WORKS OF ART

Classes of Objects	Bequests	Gifts	Purchases	Total
Architecture . . . . .		2		2
Arms and Armour . . . . .		3		3
Ceramics . . . . .	4	6		
Elizabeth Wandell Smith Fund . . . . .			1	
John T. Morris Fund . . . . .			40	51
Costumes . . . . .	9	2		11
Drawings and Water Colours . . . . .	48			48
Enamels . . . . .				
John T. Morris Fund . . . . .			1	1
Furniture . . . . .	1	1		2
Jewelry . . . . .		4		4
Lacquer . . . . .	2			2
Metal . . . . .		1		
Temple Fund . . . . .			2	
John D. McIlhenny Fund . . . . .			2	5
Miniatures . . . . .	1	1		2
Miscellaneous . . . . .		2		2
Paintings . . . . .		2		
John D. McIlhenny Fund . . . . .			1	
Wilstach Fund . . . . .			2	5
Prints . . . . .		18		
George W. B. Taylor Fund . . . . .			3	21
Sculpture . . . . .		3		3
Silver . . . . .		10		10
	65	55	52	172

### BOOKS

Gifts	Purchases	Total for Year	Grand Total
129	70	199	18,354

**LOANS OF WORKS OF ART**  
**1957 · 1958**

Arms and Armour . . . . .	1
Ceramics . . . . .	32
Costumes . . . . .	15
Coins and Medals . . . . .	269
Drawings and Water Colours . . . . .	231
Enamels . . . . .	1
Furniture . . . . .	1
Jade . . . . .	1
Jewelry . . . . .	7
Lacquer . . . . .	1
Manuscripts . . . . .	11
Miniatures . . . . .	31
Miscellaneous . . . . .	2
Mosaics . . . . .	1
Paintings . . . . .	274
Photographs . . . . .	140
Prints and Books of Prints . . . . .	222
Sculpture . . . . .	40
Silver . . . . .	13
Textiles . . . . .	4
Wall Paper . . . . .	39
	<hr/>
	1,336

## ATTENDANCE

FISCAL YEAR, JUNE 1, 1937-MAY 31, 1938

Philadelphia Museum of Art . . . . .	281,497
Memorial Hall . . . . .	107,883
Rodin Museum . . . . .	44,765
Mount Pleasant . . . . .	2,656
Cedar Grove . . . . .	2,106
Letitia Street House . . . . .	2,225
	<hr/>
	441,132

(FISCAL YEARS, JUNE 1-MAY 31)

	Philadelphia Museum	Memorial Hall	Rodin Museum	69th St. Branch	Mount Pleasant	Cedar Grove	Letitia St. House	Total
1929-30	793,103	294,433	274,373		2,798	2,265		1,366,972
1930-31	439,727	370,781	282,532	15,686	2,919	2,228		1,113,873
1931-32	346,074*	189,498*†	90,975*	212,483	3,152	1,684	27	843,893*
1932-33	312,132*	109,948*	50,051*	66,889†	2,051	1,519	2,428	545,058*
1933-34	317,892*	33,082†	17,309*		1,444	1,109	1,844	372,680*
1934-35	252,592*	21,246†	13,890*		2,129	1,484	2,113	293,454*
1935-36	235,864*	62,178†	24,025*		2,166	1,540	2,041	327,814*
1936-37	271,969	108,819	42,353		2,905	2,104	2,738	430,888
1937-38	281,497	107,883	44,765		2,656	2,106	2,225	441,132

\*Museum closed on certain days of the week.

†Museum closed entirely for part of year.

## EDUCATIONAL ACTIVITIES

June 1, 1957 to May 31, 1958, Incl.

### EVENTS AT THE MUSEUM

Adults	Events	Attendance
Endowed lectures . . . . .	5	946
Clubs . . . . .	2	45
Other groups . . . . .	57	2,041
Total adults . . . . .	64	3,032
Children		
Visits of School classes . . . . .	334	10,430
Regular courses . . . . .	80	2,355
Total children . . . . .	414	12,785
Total in building . . . . .	478	15,817

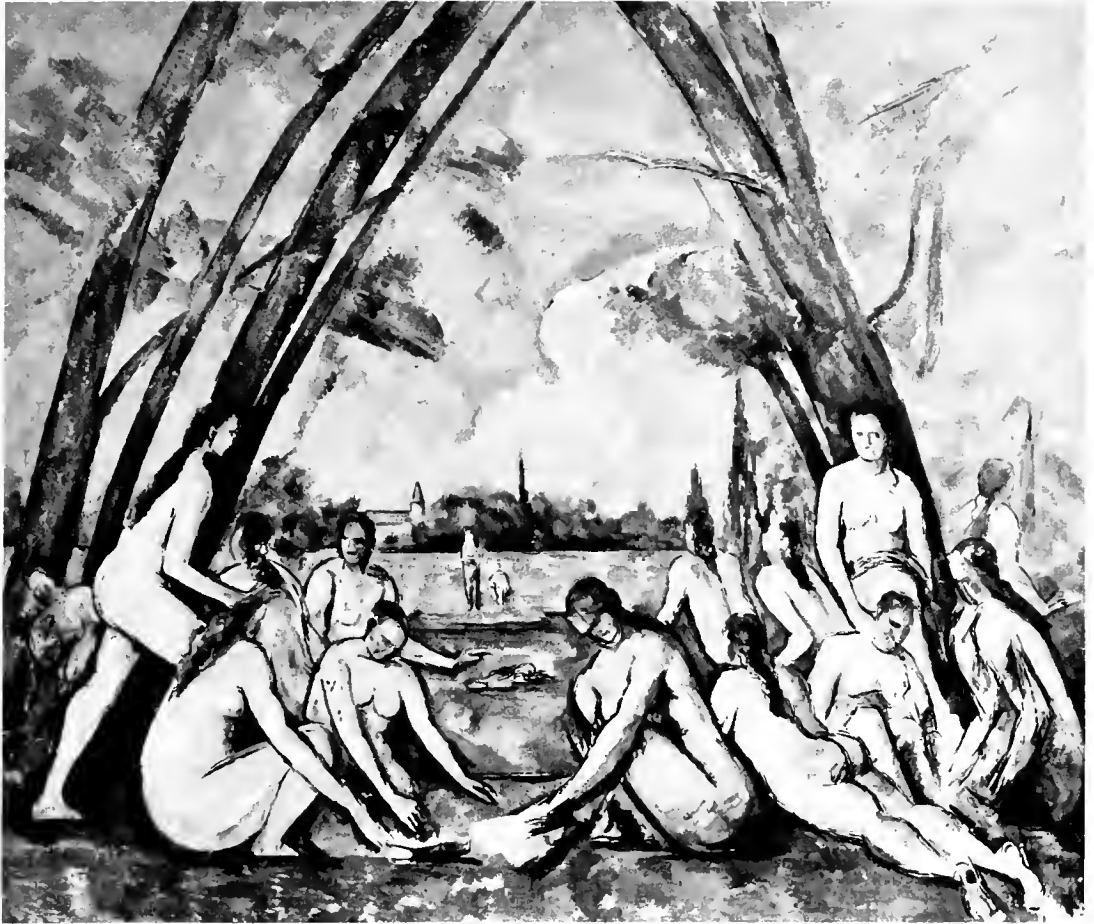

CÉZANNE: *Grandes Baigneuses*  
*Purchased, Wilstach Fund Income*



## DONORS OF WORKS OF ART

MISS EMILY R. ASHBRIDGE

THE MISSES ATKINSON

ALBERT C. BARNES

MRS. MARGARET BRECHT

MRS. CLARKSON CLOTHIER

MRS. THOMAS B. ELLIS

MISS LENA CADWALADER EVANS

LEONARD D. FRESCOLN

A. E. GALLATIN

PAUL GOUVERT

MRS. FREDERICK W. W. GRAHAM

MRS. ARCHER M. HUNTINGTON

MISS KATHARINE KIMBALL

MRS. CHARLES M. LEA

MISS RACHEL LOWRIE

MRS. HERBERT CAMERON MORRIS

MRS. CHARLES C. PERKINS

WILLIAM DROWN PHELPS

PRINT CLUB OF PHILADELPHIA

GEORGE EARLE RAIGUEL

J. STOGDELL STOKES

## BEQUESTS OF WORKS OF ART

DELIVERED TO THE MUSEUM DURING THE YEAR

WINIFRED BELL

ADELINE WORRELL FISHER

EMMA WALN HIRES

ANNE MARIA MEETEER

SUSAN M. WATSON

## DONORS OF BOOKS TO THE LIBRARY\*

<p>ADDISON GALLERY OF AMERICAN ART, ANDOVER</p> <p>AMERICAN ACADEMY OF ARTS AND LETTERS</p> <p>AMERICAN ANTIQUARIAN SOCIETY</p> <p>AMERICAN ASSOCIATION FOR ADULT EDUCATION</p> <p>JULES S. BACHE</p> <p>E. M. BENSON</p> <p>PAUL BERGSE</p> <p>MRS. GRACE HALL BLASHFIELD</p> <p>MRS. EDWARD BOK</p> <p>MRS. MAURICE BRIX</p> <p>CARNEGIE CORPORATION OF NEW YORK</p> <p>M. A. DOWNING</p> <p>MRS. MICHAEL ERMILLIO</p> <p>MRS. W. B. FORCE</p> <p>J. FRANCEZ, S. J.</p> <p>FREE LIBRARY OF PHILADELPHIA</p> <p>FRICK COLLECTION</p> <p>GARDE-MEUBLE ROYAL, STOCKHOLM</p> <p>HALLWYL MUSEUM, STOCKHOLM</p> <p>HANNOVER LANDESMUSEUM</p> <p>PRESIDENT AND FELLOWS OF HARVARD UNIVERSITY</p>	<p>MARTIN HEYDRICH</p> <p>MISS MARGARETTA S. HINCHMAN</p> <p>HISPANIC SOCIETY OF AMERICA</p> <p>HONOLULU ACADEMY OF ARTS</p> <p>JOHN S. JENKS</p> <p>FISKE KIMBALL</p> <p>MRS. WILLIAM E. LLOYD</p> <p>J. ARTHUR MACLEAN</p> <p>MALMÖ MUSEUM, MALMÖ, SWEDEN</p> <p>HENRI MARCEAU</p> <p>HENRY P. MCILHENNY</p> <p>JAUME MIRAVITLLES I NAVARRA</p> <p>FREDERICK JOHN NETTLEFOLD</p> <p>MRS. ELI KIRK PRICE</p> <p>CHARLES H. SAWYER</p> <p>ROBERT SCHOLZ-FORNI</p> <p>J. STOGDELL STOKES</p> <p>STUDIO PUBLISHERS</p> <p>U. S. FEDERAL HOUSING ADMINISTRATION</p> <p>VATICAN LIBRARY, ROME</p> <p>GEORGES WILDENSTEIN</p> <p>EDWIN WOLFE, 2ND</p> <p>C. C. ZANTZINGER</p>
---	--

\*The Museum exchanges its publications with many other institutions.



## LENDERS OF WORKS OF ART

ADDISON GALLERY OF AMERICAN ART  
MISS LOUISE ADOLPHSON  
W. G. RUSSELL ALLEN  
AMERICAN FOLK ART GALLERY  
ART INSTITUTE OF CHICAGO  
HARRY BAKWIN  
BALTIMORE MUSEUM OF ART  
AHRON BEN-SHMUEL  
BIGNOU GALLERY  
HON. AND MRS. ROBERT WOODS BLISS  
MR. AND MRS. JOHN F. BRAUN  
ESTATE OF LAURENCE JOHN BRENGLE  
JOHN NICHOLAS BROWN  
MRS. EDWARD BROWNING  
MRS. EARL MARTIN BUCK  
MRS. EDWIN BURK  
CARLIAN OF PARIS, INC.  
CARNEGIE INSTITUTE  
CLEVELAND MUSEUM OF ART  
COLUMBIA UNIVERSITY TEACHERS  
COLLEGE LIBRARY  
CONCORD ART ASSOCIATION  
MRS. JOHN E. CORNWELL  
LUCIUS A. CROWELL, JR.  
MR. AND MRS. CHESTER DALE  
DETROIT INSTITUTE OF ARTS  
MRS. JOSEPH DOHAN  
DOWNTOWN GALLERY  
WILLIAM RUSH DUNTON, JR.  
DURAND-RUEL, INC.  
ABRAM T. EASTWICK  
WILLETT L. ECCLES  
J. MITCHELL ELLIOT  
H. A. ELSBERG  
WHARTON ESHERICK  
MRS. DAVID J. EVANS  
MRS. THOMAS EVANS  
WALKER EVANS  
FEDERAL ART PROJECT OF  
PENNSYLVANIA  
DR. AND MRS. HENRY MIDDLETON  
FISHER  
FOGG ART MUSEUM  
FRANKLIN INSTITUTE  
FREE LIBRARY OF PHILADELPHIA  
MRS. JOHN C. FREMONT  
A. E. GALLATIN  
PHILIPPE GANGNAT  
MISS DEBORAH NORRIS GLOVER  
MADAME PAUL GUILLAUME  
MRS. ARTHUR H. HACKER  
JOHN H. HALFORD  
HENRY R. HALLOWELL  
MISS LAURA HARDING  
HORACE BINNEY HARE  
JAMES RUSSELL HARRIS  
HARVARD UNIVERSITY  
EDWARD S. HAWES  
THE MISSES HAWES  
BARRY HEPBURN  
MR. AND MRS. CYRIL HEPBURN  
ESTATE OF ELIZABETH B. HEPBURN  
MISS MARGARETTA S. HINCHMAN  
F. H. HIRSCHLAND  
HISTORICAL SOCIETY OF PENNSYLVANIA  
MRS. R. P. HOLLINGSWORTH  
MISS HANNAH MEE HORNER  
INDEPENDENCE HALL, NATIONAL  
MUSEUM  
R. STURGIS INGERSOLL  
WILLIAM M. IVINS, JR.  
WALTER C. JANNEY

LENDERS OF WORKS OF ART (*Continued*)

H. H. F. JAYNE  
MRS. WALTER JENNINGS  
MRS. ALLEN A. JOHNSON  
OSKAR KAKOSCBKA  
JOSEPH KATZ  
MRS. ELIZABETH LENTZ KEIM  
KENNEDY AND COMPANY  
FREDERICK KEPPEL AND COMPANY, INC.  
KARL KNATHS  
M. KNOEDLER AND COMPANY  
JOHN FREDERICK LEWIS COLLECTION  
LIBRARY COMPANY OF PHILADELPHIA  
MUSÉE DU LOUVRE  
JORN MARIN  
THE MARYLAND INSTITUTE  
MCCLEES GALLERY  
HENRY P. McILHENNY  
MRS. JOHN D. McILHENNY  
MISS HENRIETTA J. MEETEER  
F. H. MESERVE  
METROPOLITAN MUSEUM OF ART  
MILLS COLLEGE  
MINNEAPOLIS INSTITUTE OF ART  
JOHN PIERPONT MORGAN  
ESTATE OF MARIAN MOTT  
MUSEUM OF FINE ARTS, BOSTON  
MUSEUM OF MODERN ART  
THE NATIONAL GALLERY OF CANADA  
WILLIAM ROCKHILL NELSON GALLERY  
OF ART  
J. B. NEUMANN  
MRS. EDWARD NORMAN  
NUMISMATIC AND ANTIQUARIAN SOCIETY  
PENNSYLVANIA ACADEMY OF FINE ARTS  
INSTITUTE OF THE PENNSYLVANIA  
HOSPITAL  
PHILIP B. PERLMAN  
PHILLIPS MEMORIAL GALLERY  
HERBERT LEE PRATT  
PRINCETON UNIVERSITY  
PERCY R. PYNE, 2ND  
RAYMOND AND RAYMOND  
RENAISSANCE GALLERIES  
MRS. JOHN D. ROCKEFELLER, JR.  
CLAUDE ROGER-MARX  
A. S. W. ROSENBACH  
LESSING J. ROSENWALD  
MRS. HAROLD RUGG  
MR. AND MRS. ARTHUR SACHS  
CHARLES SESSLER  
HERMAN SHULMAN  
HON. CHARLES SINKLER  
MR. AND MRS. WHARTON SINKLER  
SMITH COLLEGE MUSEUM OF ART  
MR. AND MRS. GEORGE V. SMITH  
MAURICE J. SPEISER  
ARTHUR J. SUSSEL  
SWARTHMORE COLLEGE  
MISS AGNES TAYLOR  
MISS ELINOR TAYLOR  
UNIVERSITY MUSEUM  
ROBERT C. VOSE GALLERIES  
WADSWORTH ATHENEUM  
WALTERS ART GALLERY  
WILLIAM G. WARDEN  
THE BENJAMIN WEST SOCIETY  
THE WEYHE GALLERY  
MR. AND MRS. S. S. WHITE, 3RD  
WILDENSTEIN AND COMPANY  
MRS. JOHN WINTERSTEEN  
WORCESTER ART MUSEUM



French Renaissance Doorway, 1518  
From the Foule Collection  
*Given by Mrs. Herbert Cameron Morris*



## REPORT OF THE PRINCIPAL OF THE SCHOOL

TO THE PRESIDENT AND TRUSTEES OF THE PHILADELPHIA MUSEUM OF ART

I have the honor to present the following report of the two Schools—The Philadelphia Textile School and The School of Industrial Art:

### ATTENDANCE

The number of students registered in the two schools for the scholastic year of 1937-1938 was 1,614—divided as follows:

#### ART SCHOOL

Day School . . . . .	522	
Evening School . . . . .	300	
Saturday School . . . . .	204	1,026
		—

#### TEXTILE SCHOOL

Day School . . . . .	178	
Evening School . . . . .	410	588
		—
Total . . . . .		1,614

#### GRADUATION

Art School . . . . .	65
Textile School . . . . .	35

#### TEXTILE SCHOOL

The Philadelphia Textile School has just closed its fifty-fourth year. The student body was sufficiently large to tax the facilities both as to faculty and general equipment. While the greater portion of students came from Pennsylvania, there were also students from twenty-two other States, and three from foreign countries.

The two lecture courses pertaining to the field of textile economics were well attended, and justified the hopes of their sponsors. Professor H. E. Michl's course on "Problems in Textile Economics" was brought to an interesting conclusion on January 5 by a visit of forty-five students to

New York City as guests of The New York Cotton Exchange. At the headquarters of The National Association of Wool Manufacturers, the students were addressed by Mr. M. D. C. Crawford of the staff of The Fairchild Publishing Company.

Professor A. E. Cameron's lecture course on "Cost and Accounting in Textile Mills" was also well attended.

The upper classes have been taken on visits to numerous textile plants, and on May 17, the Senior Class, by invitation of Colonel W. A. McCain, spent a profitable afternoon inspecting the U. S. Army Quartermasters Depot.

#### "FIBERGLAS"

The Textile School occupied a booth at the Thirty-fourth Knitting Arts Exhibition, held in Philadelphia April 25-29. Among their exhibits was the showing of a new glass fabric that was woven in the Jacquard Department, utilizing the "Fiberglas" developed by the Owens-Illinois Glass Company. For the first time, fabrics combining fibers with glass were shown in the Annual Exhibition of Students' Work.

#### DONATIONS TO TEXTILE SCHOOL

The Textile School is deeply indebted to twenty-four firms who have contributed machinery and miscellaneous supplies totaling \$2,802. The outstanding gifts were:

Stainless Steel Kier for scouring and bleaching, by Wm. Allen & Sons Company, Worcester, Mass.—value \$1,200.

Reconditioning two sample wool cards and putting them in working condition by Proctor & Schwartz, Inc., Philadelphia, Pa.—value \$511.

Cadmium-plated flat steel heddles and harness frames by Steel Heddle Manufacturing Co., Philadelphia, Pa.—value \$319.

#### ART SCHOOL DESIGN

Last year the students in the Design classes in the Art School had assigned to them various problems within the specific limitations of commercial use. This year, enlarging this policy, designs in wall paper were criticised from the standpoint of commercial acceptance. Mr. Henry Allman assigned a



Sketch of Death on the Pale Horse

*by*

*Benjamin West, P.R.A.*

*Purchased. McIlhenny Fund Income*





problem with specific paper limitations, and later criticised the results from the standpoint of a design buyer.

Art students in the Design course, who last year enrolled in the Textile School Night Class in order to further their work in Textile Pattern Design as worked out on the looms, have this year extended their work into more advanced courses, and have continued the work with notable success.

Upon the request of prospective students, a night class in Industrial Design was tentatively introduced, and met with sufficient response and encouraging results as to justify its continuance and expansion next season.

An ambitious project in collaboration with the Sculpture Department, involving the designing of monumental bronze doors, is well under way and should show interesting results by next term.

Several students of the Design class assisted members of the faculty in the preliminary drafting of designs for flags which in their final form are to be the property of the Philadelphia Museum, a gift from Mr. Atwater Kent.

## ILLUSTRATION

This year, in the Illustration course, increased use was made of the motion picture in the teaching of drawing and composition. There has been a great deal of interest exhibited in the field of Art Education as to the development of drawing along these lines, so much so, in fact, that the first comprehensive exhibition of drawings done from the motion picture was held this winter in Boston. Our students in the Illustration class contributed largely to this exhibition, and the work received the highest praise. During the school year, Mr. Herbert Johnson, the famous cartoonist, Mr. Roy Spreter, widely known illustrator, and Mr. Thornton Martin of *The Saturday Evening Post* were guests of the School and greatly assisted the class by giving special problems and professional criticism.

A considerable amount of professional work was done by the students, including three books, a series of illustrations for a magazine article, and numerous advertising and poster drawings.

## ADVERTISING DESIGN

In keeping with the ideas of the class in former years, many activities, outside of regular class problems, have been sponsored. These have included three trips to New York to visit special galleries and exhibits and to get a review of the publicity scene in New York; visits to industrial, cultural,

and merchandising events and places in Philadelphia, including an especially arranged meeting with Mr. Leon Marks of the Curtis Publishing Company for the study of reproduction methods.

Among some of the interesting practical problems done by the Advertising Design class this year was in a contest sponsored by The Tasty Baking Company for their outdoor publicity, in which the problem was the creation of new ideas for a current campaign. The prizes were won by Mr. Douglas Franklin, 1st; Mr. Benjamin Greber, 2nd; Mr. Jay Garbutt, Evening School, 3rd. Because of the satisfaction of the Company with the character of the student work, a special Honorable Mention was awarded to Miss Marie Berner.

It is interesting to note the interest the work of the students of the School is promoting in the industrial field. The W. H. Hoedt Studios are offering a prize this year to the student in the graduating Advertising Design class who has produced, in their regard, the best work for advertising purposes. This prize was unsolicited and came as a result of the belief of this Company that students of this school are producing outstanding material.

#### **STAGE-CRAFT COURSE**

The Department of Stage-Craft had a very busy season. Seven models were entered in the Stage Model Contest, held annually under the auspices of The Art Alliance. The model for the Stage Set R. U. R. received third prize.

In order to give the advanced students in the Stage-Craft course more practical experience, arrangements were made with the Germantown Theatre Guild to have the students design, paint and erect the scenery for their productions. To this end, they devoted one day a week in the Guild's theatre.

#### **COSTUME DESIGN**

The Annual Spring Fashion Show was presented by the students of the Costume Design Department on April 19 and 20 to more than 4,000 persons at the Manufacturers and Bankers Club. The stage settings, with clever vignettes, were designed by the class in Stage-Craft, and represented the 1910 period.

One of the most acclaimed gowns, "White Vision," was selected to represent the work of the Costume Design Department, in the Fifth Fashion



Two XVI Century bowls  
From the Foule Collection  
*Purchased. Temple Fund Income*



Congress at the Bellevue-Stratford Hotel the following week. It was awarded one of the blue ribbons, the highest honor.

Since our Spring Fashion Show enables us to exhibit only those clothes for the spring and summer seasons, and represents the work accomplished for only three months prior to this time, the department showed a smaller and more informal collection of winter coats, suits, and dresses in November.

Two members of the graduating class spent the last five weeks of the School year as apprentices at the establishment of Dorothy Diehl, one of our former students who has a design studio at State College, Pa.

In September and in March, students were given the opportunity of going to New York to see the import collections at Ellerbe Wood, Inc., representing the trend of Paris influence on American fashions. They also attended "Fashion Futures—American Edition" in New York, the largest fashion show given in this country. Others were guests at Fashion Group luncheons in Philadelphia.

#### **POTTERY**

Students in the Pottery class were again represented in the Sixth Annual Memorial Exhibition to Mrs. Robineau, at Syracuse. Also, several students in this course were represented in an American Exhibition of Ceramics shown in Paris that was under the auspices of the American Federation of Arts. This exhibition has returned to America and is now on tour in this country.

The School was also represented by two pieces of pottery in a carefully selected exhibition that was sent to Denmark, Sweden, and England.

#### **LIBRARY**

Of the sixty-four books added to the Library this year, twenty-one have been gifts. Of these, the Associate Committee of Women have given four volumes of von Boehn's *MODES AND MANNERS OF THE NINETEENTH CENTURY*, and the Beta Gamma Sigma Sorority four volumes of von Boehn's *MODES AND MANNERS*, the eight volumes thus covering the history of costume from Roman times through the 19th century. Mrs. Frank Thorne Patterson's gift of *TWENTY BIRDS OF MT. DESERT* by Carroll Tyson is also a great addition to the Library. Some two hundred and forty plates and photographs have also been given us.

The Lending Shelf has been much appreciated by the students. We are always glad of donations to this shelf.

The attendance has been very good, 12,000 visits having been paid the Library during the school year. Of that 12,000, 674 of that number represent students from the Night School.

Following is a list of those who have contributed books to the Library:

ASSOCIATE COMMITTEE OF WOMEN	MR. JOHN STORY JENKS
ASSOCIATE COMMITTEE OF WOMEN	MR. THORNTON OAKLEY
(LIBRARY FUND)	MRS. THORNTON OAKLEY
BETA GAMMA SIGMA SORORITY	MRS. FRANK THORNE PATTERSON
CLASS of 1932	MRS. ELI KIRK PRICE
CLASS of 1937	MRS. JOHN WINTERSTEEN
DR. FREDERICK FRALEY	W. P. A. MUSEUM EXTENSION

### EXHIBITIONS

Of the exhibits presented in the School's gallery during the year, the most important were: the exhibition of Outdoor Advertising sponsored by the McCandlish Lithograph Corporation; an exhibition of the Lithographs of Daumier; photographs by Alfredo Valente; exhibition of Russian Graphic Art; and a group of Commercial Illustrations from N. W. Ayer & Son.

Representative work in the courses of Drawing, Painting, Perspective, Anatomy, and Modeling is shown in this year's exhibition. A careful study of these different subjects reveals considerably more unification than formerly. We have reason to be encouraged by the fine attitude on the part of the instructors who have sincerely endeavored to bring their work into closer relationship, not only with the major courses but also with each other.

We wish to acknowledge the stimulating effect upon the students of the many prizes offered by the Associate Committee of Women that were presented at the Commencement Exercises, and to thank them, not only for generosity in this matter but also for their most generous help and cooperation in so many matters pertaining to the welfare of the School.

In concluding this report, I wish also to express my appreciation to the President and Officers of the Corporation, to the Trustees, the Committee on Instruction, and the Staff and Faculty.

Respectfully submitted,



*Principal.*

**REPORT OF  
THE ASSOCIATE COMMITTEE OF WOMEN  
TO THE PRESIDENT AND BOARD OF TRUSTEES**

I herewith present the Fiftieth Annual Report of the Associate Committee of Women.

It is with profound sorrow that we announce the death of Mrs. William H. Walbaum who was elected to membership in 1914 and to Honorary Membership in 1932; also the death of Mrs. Charles Wolcott Henry, who became a member of the Committee in 1920 and who was elected to Honorary Membership in 1934. The resignation of Mrs. Charles Francis Griffith was accepted with deep regret. We are happy to welcome as new members, Mrs. Nicholas Biddle, Mrs. Benjamin Rush, Jr., Mrs. William P. Wear and Mrs. John H. Whelen, Jr. The Associate Committee and its members have been extraordinarily active this year in the work at both the Museum and the Schools. The Committee contributed \$420 as prize money which provided twenty-seven school prizes. These prizes covered work of the students in Advertising Design, Costume Design, Design Laboratory, Illustration and Decoration, Jewelry, Fashion Illustration and Sketching, and were awarded at the Annual Commencement which was held at the Philadelphia Museum of Art, June 2. Mrs. Logan MacCoy, in the absence of Mrs. Nichols, presented the awards. At the Annual Fashion Show of the Costume Design Department six members of the Committee acted as judges. For some time the Committee has felt that it would be stimulating to the students if one or more of the gowns designed and made by the students were entered in the Annual Fashion Congress. This year the Committee contributed the fee necessary to display one of the gowns. It was a source of gratification to the Associate Committee to have the student's gown awarded a blue ribbon, one of the highest awards.

Members of the Committee have extended to the students in Interior Design the privilege of visiting their homes. These visits are deeply appreciated by both the faculty and the students. Regarding its work at the Museum, the Committee is happy to report that at one of the major exhibitions of the year, the Benjamin West Bicentenary, the Committee arranged an evening reception in connection with its opening and the officers of the Committee received.

During the year two of our members gave delightful parties in connection with the opening of important Museum events. In November, Mrs. John D. McIlhenny gave a reception at the Museum inaugurating the Daumier Exhibition. In December, our Honorary President, Mrs. Frank Thorne Patterson, gave a delightful tea in connection with the opening of the recently installed Spanish Room of the fifteenth century which she so generously gave to the Museum. Mrs. John D. McIlhenny also graciously opened her house for the enjoyment of the entire membership of the Museum on the afternoons of May 2, 3 and 5, on which occasions tea was served. During the celebration held in Philadelphia in October, commemorating the Birth of the Constitution, members of the Committee acted as hostesses in costume of the period in two of the houses of the Colonial Chain, Mount Pleasant and Cedar Grove.

Respectfully submitted,

*Nadie C. Waller*

*Corresponding Secretary.*



## REPORT OF THE TREASURER

### TO THE PRESIDENT AND BOARD OF TRUSTEES

In submitting the Treasurer's Report for the fiscal year 1937-1938, there are certain items which seem to be worthy of special mention.

#### THE MUSEUMS

The Trustees approved in June, 1937, a Museum Budget which called for the raising of approximately \$40,000 by voluntary contributions. During the summer of 1937, however, the Federal Project of the Works Progress Administration for Museum Gallery Guides was suddenly stopped. The Corporation was then faced with the difficult task, if the Museums were to be kept open to the public, of raising additional funds to supply the necessary attendants. The officers were encouraged to believe that such additional funds would be forthcoming from the City Treasury, and acting upon such assurances incurred additional expenses for attendants to replace those released. Unfortunately, in this expectation they were to be disappointed and it became necessary to raise additional funds by voluntary contributions to carry on the work of the Museum. The President again assumed this great burden and was successful in raising over \$42,000 among his friends to balance the Museum Budget for the fiscal year. In December, 1937, the Federal Project for Gallery Guides was renewed so that from that date the Corporation was relieved of the burden of supplying these additional attendants, which the limited funds of the Museum cannot afford, but which are so necessary for the proper protection of its and the City's valuable collections.

The Corporation, in addition, has contributed sponsor's share of money and materials to carry on work in connection with the installation of new galleries and interiors under Works Progress Administration projects.

#### THE SCHOOLS

Regarding the work at the Schools, it has been the policy to be cautious in making estimates of expenditures and income. During times of economic stress, schools such as ours, which must depend in large part upon the collection of tuition fees for their successful operation, often are among the first to feel the paralyzing effects of financial distress. We are happy to report that in the year just closed we were fortunate to receive in income,

an amount in excess of our estimate, so that we were able to continue the wise policy of reducing the excessive mortgage now placed on the present school building by an additional \$15,000.

#### THE PORTFOLIO OF SECURITIES

The portfolio of our securities has been given constant and careful study by the members of our Committee on Finance whose arduous and disinterested labours cannot be praised too highly. The income received from our invested funds exceeded our estimates. Our endowment has been enriched during the year by over \$100,000, principally through the bequest of the late Edward I. H. Howell.

Respectfully submitted,

A handwritten signature in black ink, reading "Julius Gieget". The signature is written in a cursive style with a prominent loop at the end of the last name.

*Treasurer.*

## FRIENDS OF THE MUSEUM

The Friends of the Philadelphia Museum of Art contribute substantial sums toward the annual operating cost of the Museum and its exhibitions. For 1937-38 the list of these is as follows:

MRS. JOHN A. BROWN, JR.

MAJOR AARON E. CARPENTER

MRS. JOHN T. DORRANCE

WILLIAM M. ELKINS

CLARENCE H. GEIST

JOSEPH V. HORN

ATWATER KENT FOUNDATION

HOWARD A. LOEB

GEORGE HORACE LORIMER

JEROME H. LOUCHHEIM

MRS. JOHN D. McILHENNY

STAUNTON B. PECK

LESSING J. ROSENWALD

LAWRENCE SAUNDERS

MRS. C. MORTON SMITH

ROLAND L. TAYLOR

MORRIS WOLF

CHARLTON YARNALL

**FINANCIAL STATEMENTS**  
**FOR THE FISCAL YEAR ENDED MAY 31, 1958**

**GENERAL FUND**

**RECEIPTS**

State of Pennsylvania . . . . .	\$ 33,750.00	
Commissioners of Fairmount Park . . . . .	60,000.00	
Contributions for Maintenance and Research . . . . .	28,541.01	
Income from Endowment and Unrestricted Funds . . . . .	45,224.45	
Membership Dues . . . . .	18,050.00	
Tuition Fees . . . . .	186,055.47	
		\$371,620.93
Due from State of Pennsylvania . . . . .		11,250.00
*Excess of Expenditures . . . . .		29,525.76
		\$412,396.69

**EXPENDITURES**

Schools . . . . .	\$230,853.00	
Museums . . . . .	155,772.11	
Administration . . . . .	25,771.58	
		\$412,396.69

\*This excess of expenditures has been met by contributions.

**\*ASSETS AND LIABILITIES**

**ASSETS**

Cash in Bank . . . . .	\$108,910.79	
Cash on Hand . . . . .	<u>250.00</u>	\$ 109,160.79
Restricted Income Invested . . . . .		41,000.00
Real Estate (cost) . . . . .	550,778.99	
Less Mortgages . . . . .	<u>475,000.00</u>	75,778.99
Investments (cost) . . . . .		2,370,657.91
Due by State of Pennsylvania . . . . .		<u>11,250.00</u>
		\$2,607,847.69
Balance . . . . .		<u>219,015.89</u>
		\$2,826,863.58

**LIABILITIES**

Endowment and Restricted Funds . . . . .	\$2,457,716.20
Miscellaneous . . . . .	172,147.38
Loans from Museum Fund . . . . .	<u>197,000.00</u>
	\$2,826,863.58

\*The value of the Art Collections is not included in this statement.

Respectfully submitted,



*Treasurer.*

We have examined the books and accounts of the Philadelphia Museum of Art for the year ended May 31, 1938, and we hereby certify that the foregoing Report of the Treasurer and the Statement of Assets and Liabilities correctly set forth the true financial position of the Institution as of that date.

Respectfully submitted,

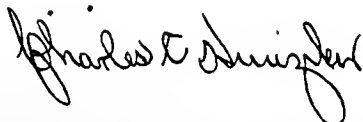

*Certified Public Accountant.*

June 10, 1938.

## MEMBERSHIP

### CLASSIFICATION OF MEMBERS

Benefactors, who contribute or bequeath \$25,000 or more to the Corporation.

Patrons, who contribute or bequeath \$5,000 to the Corporation.

Fellows, who contribute \$1,000 at one time.

Life Members, who contribute \$500 at one time.

Associates, who contribute \$250 a year.

Sustaining Members, who contribute \$100 a year.

Contributing Members, who contribute \$25 a year.

Annual Members, who contribute \$10 a year.

Any person may be elected a Benefactor, Patron, Fellow or Life Member, who shall have made a gift to an amount requisite for admission to the respective class, and an Honorary Benefactor, Honorary Patron or Honorary Fellow, who shall have made a loan of an important work of art or collection of a value equal to the gift of the corresponding class of members of the Corporation.

Benefactors, Patrons, Fellows, and Life Members are not liable to annual dues.

## MEMBERS OF THE CORPORATION

Benefactors, Patrons and Fellows are enrolled in perpetuity. The names of those deceased are indicated by italics.

### BENEFACTORS

<i>BAUGH, MARGARET L.</i>	<i>LORIMER, GEORGE HORACE</i>
BOK, MARY LOUISE CURTIS	<i>LUDINGTON, CHARLES H.</i>
<i>BOWMAN, ELIZABETH MALCOLM</i>	<i>MAGEE, JAMES R.</i>
BROCK, ALICE G.	MARTIN, JOHN C.
CARNEGIE CORPORATION	<i>McILHENNY, JOHN D.</i>
CHANDLER, PERCY M.	McILHENNY, MRS. JOHN D.
CLARK, EDWARD W.	<i>McLEAN, WILLIAM L.</i>
<i>CURTIS, CYRUS H. K.</i>	<i>MOORE, CLARA J.</i>
<i>DARLEY, FRANCIS F. S.</i>	<i>MORRIS, JOHN T.</i>
DOLFINGER, HENRY	<i>MORRIS, LYDIA THOMPSON</i>
EAKINS, SUSAN MACDOWELL	PILLING, WILLIAM S.
ELKINS, WILLIAM M.	<i>RICE, MRS. ALEXANDER HAMILTON</i>
<i>FRISHMUTH, SARAH S.</i>	<i>ROBINETTE, EDWARD B.</i>
GENERAL EDUCATION BOARD	<i>SHIPPEN, ELIZABETH SWIFT</i>
GIBSON, MARY K.	SINKLER, WHARTON
<i>HARDING, DOROTHEA BARNEY</i>	SINKLER, MRS. WHARTON
<i>HELME, WILLIAM E.</i>	STOKES, J. STOGDELL
<i>HENRY, MRS. CHARLES WOLCOTT</i>	ROCKEFELLER, JOHN D., JR.
<i>HOWELL, ANNA HAZEN</i>	TAYLOR, ROLAND L.
<i>HOWELL, EDWARD I. H.</i>	<i>TEMPLE, JOSEPH E.</i>
JANNEY, WALTER C.	WARDEN, WILLIAM G.
<i>JENKS, JOHN STORY</i>	<i>WEIGHTMAN, WILLIAM</i>
JOHNSON, ELDRIDGE REEVES	WIDENER, GEORGE D.
<i>KEEHMLE, M. THERESA</i>	WILLIAMS, MARY ADELINE
LEA, CHARLOTTE AUGUSTA	<i>WOOD, WILLIAM</i>
LOEB, HOWARD A.	

### HONORARY BENEFACTORS

DIXON, MRS. WIDENER	STOTESBURY, MRS. EDWARD T.
GARVAN, MRS. FRANCIS P.	TYSON, CARROLL S.
PARSONS, ELLA	TYSON, MRS. CARROLL S.
PITCAIRN, RAYMOND	WILLIAMS, MRS. CHARLES F.

## PATRONS

*BAIRD, JOHN*  
*BARTON, SUSAN R.*  
*BERWIND, HARRY A.*  
*BISPHAM, GEORGE TUCKER*  
*BLANCHARD, ANNA*  
*BLANCHARD, HARRIET*  
*BODINE, SAMUEL T.*  
*BOK, EDWARD*  
*BONSAL, MRS. STEPHEN*  
*BRAUN, JOHN F.*  
*BROWN, HENRY I.*  
*BROWN, MRS. JOHN A., JR.*  
*BROWNING, MRS. EDWARD*  
*BUSCH, HENRY PAUL*  
*CARSON, MRS. HAMPTON L.*  
*CHESTON, RADCLIFFE, JR.*  
*CHESTON, MRS. RADCLIFFE, JR.*  
*CHILDS, GEORGE W.*  
*CLARK, CLARENCE M.*  
*COLLET, MARK WILKES*  
*COLLINS, PHILIP S.*  
*COLLINS, MRS. PHILIP S.*  
*COMBS, MARY A.*  
*CRAMP, MRS. THEODORE W.*  
*CRANE, JOHN A.*  
*CRESSON, JAMES H.*  
*DEFOREST, MRS. ROBERT W.*  
*DICK, WILLIAM A.*  
*DICK, MRS. WILLIAM A.*  
*DISSTON, HENRY AND SONS*  
*DOBBINS, MARY A.*  
*DOLAN, CLARENCE W.*  
*DOLAN, H. YALE*  
*DOLAN, ISABELLE W.*  
*DOLAN, THOMAS*  
*DORRANCE, MRS. JOHN T.*  
*DREXEL, A. J.*  
*DREXEL, F. A.*  
*FITLER, MRS. WILLIAM W.*  
*FLAGG, STANLEY GRISWOLD*  
*FOSTER, FRANK B.*  
*FOSTER, MRS. E. L.*  
*FUGUET, HOWARD*  
*GARRETT, JULIA*  
*GARRETT, W. E., JR.*  
*GEIST, CLARENCE H.*  
*GIBSON, HENRY C.*  
*GIBSON, HENRY C.*  
*GIBSON, SUSAN W. P.*  
*GRIBBEL, JOHN*  
*GRIFFITH, MRS. CHARLES FRANCIS*  
*GRISCOM, RODMAN E.*  
*HARKNESS, MRS. EDWARD S.*  
*HARRISON, EMILY LELAND*  
*HARRISON, THOMAS SKELTON*  
*HELME, MRS. WILLIAM E.*  
*HENRY, MRS. J. NORMAN*  
*HOFFMAN, BENJAMIN R.*  
*HOUSTON, H. H.*  
*INGERSOLL, CHARLES E.*  
*JANNEY, MRS. WALTER C.*  
*JENKS, JOHN STORY*  
*KENT, A. ATWATER*  
*KENT, MRS. A. ATWATER*  
*LARNER, CHESTER W.*  
*LAUGHLIN, ANNE IRWIN*  
*LAUGHLIN, HENRY A.*  
*LEA, MRS. ARTHUR H.*  
*LEA, HENRY C.*  
*LEA, NINA*  
*LEIPER, MRS. JAMES G., JR.*  
*LEWIS, FRANCIS W.*  
*LIPPINCOTT, AGNES*  
*LIPPINCOTT, WALTER*  
*LUDINGTON, WRIGHT S.*  
*MADEIRA, BETTY CAMPBELL*  
*MAGEE, FANNIE S.*  
*MARTIN, MRS. JOHN C.*  
*MCCARTHY, JOHN A.*  
*MCCLATCHY, JOHN H.*  
*McFADDEN, GEORGE*  
*McFADDEN, JOHN H.*



### PATRONS (Continued)

<i>MEIGS, MRS. ARTHUR V.</i>	<i>SEELER, MRS. EDGAR V.</i>
<i>MORRIS, MRS. HERBERT C.</i>	<i>SIMPSON, ALEX. JR.</i>
<i>MORRIS, SAMUEL W.</i>	<i>SMITH, ALBERT L.</i>
<i>MUNTHE, GENERAL J. W. N.</i>	<i>SMITH, ELIZABETH WANDELL</i>
<i>NEUMAN, CHARLES V.</i>	<i>SMITH, MRS. C. MORTON</i>
<i>NICHOLS, MRS. H. S. PRENTISS</i>	<i>SMITH, EDWARD B., JR.</i>
<i>PAGE, LOUIS RODMAN</i>	<i>SMITH, GEOFFREY S.</i>
<i>PATTERSON, MRS. FRANK THORNE</i>	<i>SMITH, JOHN STORY</i>
<i>PECK, STAUNTON B.</i>	<i>SMITH, W. HINCKLE</i>
<i>PECK, MRS. STAUNTON B.</i>	<i>STARR, ISAAC TATNALL</i>
<i>PELL, ALFRED DUANE</i>	<i>STIRLING, ANNE BIDDLE</i>
<i>PENROSE, BOIES</i>	<i>SULLIVAN, JAMES F.</i>
<i>PEPPER, JOHN W.</i>	<i>SULZBERGER, MAYER</i>
<i>POE, MRS. EDGAR ALLAN</i>	<i>TAYLOR, MARY E.</i>
<i>PRICE, ELI KIRK</i>	<i>THOMPSON, MRS. WILLIAM BOYCE</i>
<i>PURVES, ELIZABETH GILKISON</i>	<i>TYLER, MRS. JOHN J.</i>
<i>REA, SAMUEL</i>	<i>TYSON, CARROLL S., JR.</i>
<i>REA, MARY BLACK</i>	<i>TYSON, MRS. CARROLL S., JR.</i>
<i>RITCHIE, CRAIG D.</i>	<i>WASSERMAN, JOSEPH</i>
<i>ROBERTS, MRS. HOWARD</i>	<i>WHITNEY, A. AND SONS</i>
<i>ROSENWALD, LESSING J.</i>	<i>WILLIAMS, MRS. CHARLES F.</i>
<i>SCOTT, ANNA D.</i>	<i>WISTER, SABINE D'INVILLIERS</i>
<i>SEABREASE, N. M.</i>	<i>WISTER, SARAH TYLER</i>
<i>SEARCH, THEODORE C.</i>	<i>WOLF, MORRIS</i>
<i>SEELER, EDGAR V.</i>	

### HONORARY PATRONS

FIRST BAPTIST CHURCH OF PHILADELPHIA	ROTAN, MRS. SAMUEL P.
DU PONT, HENRY F.	SCOTT, MARY HOWARD STURGIS
FLEISHER, WALTER A.	STEEL, MRS. ALFRED G. B.
NUMISMATIC AND ANTIQUARIAN SOCIETY OF PHILADELPHIA	STOUT, C. FREDERICK C.
PAUMGARTEN, MRS. HARALD	STOUT, MRS. C. FREDERICK C.
POWEL, T. I. HARE	WHITE, SAMUEL S., 3RD
	WIDENER, JOSEPH E.

### FELLOWS

<i>ADGER, WILLIAN</i>	<i>ARTMAN, CAROLINE FOERDERER</i>
<i>ALLEN, LAURA</i>	<i>BAIRD, MRS. EDGAR WRIGHT</i>
<i>ARMSTRONG, F. WALLIS</i>	<i>BAKER, MRS. SAMUEL M.</i>

FELLOWS (Continued)

BALLARD, ELLIS AMES  
 BATTLES, FRANK  
 BEEBER, DIMNER  
 BELFIELD, T. BROOM  
 BELMONT, E. A.  
 BENSON, MRS. EDWIN N., JR.  
 BERWIND, MRS. HENRY A.  
 BETTLE, MRS. SAMUEL  
 BIDDLE, MRS. ARTHUR  
 BLAIR, ANDREW  
 BLAIR, MRS. ANDREW  
 BLUM, ALBERT  
 BOCHMAN, CHARLES F.  
 BOCKIUS, MORRIS R.  
 BOND, CHARLES  
 BOWEN, SAMUEL B.  
 BOYD, WILLIAM  
 BRACKEN, FRANCIS B.  
 BRINTON, CHRISTIAN  
 BROWN, JAMES CROSBY  
 BRUBAKER, MRS. ALBERT P.  
 BULLITT, ORVILLE H.  
 BURNHAM, MRS. GEORGE, JR.  
 CARDEZA, CHARLOTTE D. M.  
 CARPENTER, AARON E.  
 CARRUTH, JOHN G.  
 CARSON, HAMPTON L.  
 CARTER, MRS. WILLIAM T.  
 CASSATT, GARDNER  
 CASSATT, ROBERT K.  
 CHAMBERLIN, WILLIAM B.  
 CLIFFORD, HENRY  
 COLEMAN, FANNY B.  
 COLES, MARY ROBERTS  
 COLTON, MRS. SABIN W., JR.  
 COXE, MRS. ALEXANDER BROWN  
 COXE, MRS. HENRY BRINTON  
 CRANE, T. I.  
 CRANE, MRS. THERON I.  
 CRET, PAUL P.  
 CURTIN, WILLIAM WILSON  
 DAVIS, MRS. CHARLES P.  
 DAY, CHARLES  
 DAY, MRS. CHARLES  
 DE CERKEZ, MRS. EUPHEMIA P.  
 DESCHAUENSEE, MRS. RODOLPHE  
 DICKSON, ARTHUR G.  
 DIXON, MRS. SAMUEL G.  
 DODGE, MRS. JAMES MAPES  
 DORRANCE, JOHN T.  
 DUPONT, BERTHA TAYLOR  
 DU PONT, LAMMOT  
 DU PONT, PIERRE S.  
 DU PONT, MRS. PIERRE S.  
 DU PONT, MRS. WILLIAM K.  
 EARLE, MRS. GEORGE H., JR.  
 EISENLOHR, CHARLES J.  
 EVANS, LENA CADWALADER  
 EVANS, RALPH B.  
 FELS, SAMUEL S.  
 FISHER, EDITH T.  
 FLAGG, MRS. STANLEY G.  
 FOX, L. WEBSTER  
 FRAZIER, GEORGE HARRISON  
 FRAZIER, MRS. GEORGE HARRISON  
 FRY, WILFRED W.  
 FULLER, MRS. SARA K.  
 FULLER, WALTER D.  
 FULLER, MRS. WILLIAM M.  
 GATES, THOMAS S.  
 GEST, WILLIAM P.  
 GIBSON, MRS. HENRY C.  
 GOODHART, HOWARD L.  
 GREENFIELD, ALBERT M.  
 GRISWOLD, MRS. FRANK TRACEY  
 GROOME, MRS. JOHN C.  
 HALLAHAN, WALTER J.  
 HART, CHARLES D.  
 HART, MARY M.  
 HATFIELD, HENRY REED  
 HENSON, EDWARD F.  
 HEPBURN, MRS. PHILIP R.

FELLOWS (Continued)

HINCHMAN, MRS. CHARLES S.  
 HINCHMAN, MARGARETTA S.  
 HOCKLEY, AMELIA D.  
 HODGSON, MISS ELIA  
 HOPKINSON, EDWARD, JR.  
 HORN, JOSEPH V.  
 HORNER, SAMUEL, JR.  
 HUBBARD, MRS. HENRY V.  
 HUFF, MRS. GEORGE F.  
 HUMPHREYS, LETITIA  
 HUNT, REBECCA MANDEVILLE  
     ROZET  
 HUTCHINSON, MRS. JOSEPH B.  
 HUTCHINSON, SYDNEY E.  
 INGERSOLL, HENRY MCKEAN  
 INGERSOLL, R. STURGIS  
 JAYNE, MRS. HENRY LABARRE  
 JAYNE, HORACE H. F.  
 JENKINS, CHARLES F.  
 JOHNSON, ALBA B.  
 JOHNSON, MRS. EDWIN J.  
 JOHNSON, MARY WARNER  
 KEEN, EDWIN F.  
 KUEHNLE, C. ALBERT  
 LADD, MRS. WESTRAY  
 LAVINO, E. J.  
 LEE, HENRY LIVINGSTON  
 LEEDS, MORRIS E.  
 LIPPINCOTT, J. BERTRAM  
 LIPPINCOTT, MRS. J. BERTRAM  
 LOEB, ARTHUR  
 LOUCHHEIM, JEROME H.  
 MANSURE, EDMUND L.  
 MASON, JOHN H., SR.  
 MASON, REBECCA P. STEVENSON  
 MASTBAUM, MRS. JULES  
 MCCREARY, MRS. GEORGE D.  
 MCFADDEN, J. FRANKLIN  
 MCGILL, MARY E.  
 MCMICHAEL, EMORY  
 MCMURTRIE, ELLEN  
 MCVITTY, ALBERT E.  
 MEIRS, MRS. RICHARD WALN  
 MERCER, WILLIAM R.  
 MERCER, MRS. WILLIAM R.  
 MILLER, GEORGE  
 MOORE, MRS. WILLIAM H.  
 MORGAN, MRS. RANDAL  
 MORRIS, LAWRENCE J.  
 MORRIS, MRS. SAMUEL W.  
 MOSS, FRANK H.  
 MOSS, ANNA HUNTER  
 MUNSON, GEORGE S.  
 MUNSON, MRS. GEORGE S.  
 NEWBOLD, ARTHUR E., JR.  
 NEWTON, A. EDWARD  
 NORTON, MRS. NATHANIEL R.  
 PELL, CORNELIA LIVINGSTON  
 PEPPER, HENRIETTA DALLAS  
 PEW, J. HOWARD  
 PRICE, MRS. ELI KIRK  
 PRICE, WARWICK JAMES  
 PRIME, MRS. ALFRED C.  
 RANDOLPH, ANNA  
 REATH, MRS. B. BRANNAN, 2ND  
 REBMANN, GODFREY  
 REBMANN, MRS. GODFREY  
 REIFSNYDER, HOWARD  
 REILLY, GEORGE  
 ROBERTS, MRS. EDWARD  
 ROBINS, THOMAS  
 ROCKEFELLER, MRS. NELSON A.  
 RODENBOUGH, ELMER E.  
 ROOSEVELT, NICHOLAS G.  
 ROSENBAACH, A. S. W.  
 ROSENBAACH, PHILIP H.  
 ROSSMASSLER, MRS. RICHARD  
 ROZET, MARIE JOSEPHINE  
 SANTA EULALIA, COUNTESS ELIZ-  
     ABETH DE  
 SAUNDERS, LAWRENCE  
 SAUNDERS, MRS. LAWRENCE

## FELLOWS (*Continued*)

SCHAUM, OTTO  
SIMON, EDWARD P.  
SINKLER, CAROLINE S.  
SINKLER, MRS. JAMES M. R.  
*SMITH, LEWIS LAWRENCE*  
STARR, MRS. ISAAC TATNALL  
STENGEL, MRS. ALFRED  
STEWART, W. PLUNKET  
STIMSON, ANNA K.  
STOKES, MRS. J. STOGDELL  
STOTESBURY, MRS. EDWARD T.  
STRAWBRIDGE, FREDERIC H.  
STRAWBRIDGE, MRS. FREDERIC H.  
SULLIVAN, JOHN J.  
THOMSON, ANNE  
THOMSON, MRS. FRANK GRAHAM  
THOMSON, WALTER S.  
*TOWNSEND, MRS. DAVID*  
TUBIZE ARTIFICIAL SILK CO.

VANDYKE, JOHN W.  
VAN SCIVER, GEORGE D.  
VAUX, HENRY PEPPER  
VAUX, MRS. HENRY PEPPER  
WAINWRIGHT, F. KING  
WALLER, MRS. LITTLETON W. T., JR.  
*WANAMAKER, RODMAN*  
WARD, T. JOHNSON  
WARRINER, SAMUEL D.  
WILLIAMS, DAVID E.  
WILLIAMS, JOHN B.  
WILLS, MRS. WILLIAM M.  
*WINDRIM, JOHN T.*  
WURTS, MRS. C. STEWART  
YARNALL, CHARLTON  
YARNALL, MRS. CHARLTON  
YEATMAN, MRS. POPE  
ZIMMERMANN, JOHN E.

## HONORARY FELLOWS

DAVIS, BERNARD  
HARRISON, H. NORRIS  
HARRISON, JOHN, JR.  
HAYWARD, NATHAN  
HAYWARD, MRS. NATHAN  
KUHN, C. HARTMAN  
LEA, VAN ANTWERP  
MCLHENNY, HENRY P.  
NEWBOLD, CLEMENT B.  
PENNSYLVANIA HOSPITAL  
PITCAIRN, THEODORE

SMITH, ESTHER MORTON  
SOCIETY OF THE SONS OF ST. GEORGE  
THOMSON, ARCHIBALD G., JR.  
TILGHMAN, BENJAMIN C.  
WANAMAKER, THOMAS B., JR.  
WELLS, HELEN DOUW  
WILLIAMS, MRS. JOHN S.  
WISTER, FRANCES A.  
WISTER, OWEN  
YELLIN, SAMUEL

## LIFE MEMBERS

ALLEN, JOSEPH  
AUDENRIED, MRS. LEWIS  
BARNEY, CHARLES D.  
BARNEY, JAMES W.  
BATTLES, H. H.  
BATTLES, MRS. H. H.

BEARDWOOD, MRS. JOSEPH T.  
BECK, ADELE M.  
BEIN, AUGUST  
BELL, MRS. SAMUEL  
BLAETZ, JACOB H.  
BLAND, PASCAL BROOKE

LIFE MEMBERS (*Continued*)

BLAND, MRS. PASCAL BROOKE  
 BOERICKE, GIDEON  
 BOGER & CRAWFORD  
 BOK, CARY WILLIAM  
 BOWER, FRANK B.  
 BOWER, WILLIAM H.  
 BRAZIER, E. JOSEPHINE  
 BREADY, EDWIN F.  
 BRECK, MRS. WILLIAM ROGERS  
 BRENGLE, HENRY G.  
 BRIGHT, STANLEY  
 BROCK, HENRY G.  
 BROMLEY, JOHN  
 BUDD, EDWARD G.  
 BUSCH, EMILIE SMITH  
 BUSCH, MRS. HENRY PAUL  
 BUSCH, MIERS  
 BUTLER, MRS. EDGAR H.  
 CADWALADER, SOPHIA  
 CALDWELL, J. E. & Co.  
 CAMPBELL, MILTON  
 CANBY, MRS. W. MARRIOTT  
 CAPP, SETH BUNKER  
 CHASE, MRS. JOSHUA COFFIN  
 CLAPP, MRS. B. FRANK  
 CLARK, MRS. WALTON  
 CLARKE, LOUIS S.  
 COCHRAN, M.  
 COLLINS, ALFRED M.  
 COPE, CAROLINE E.  
 CROSBY, EVERETT U.  
 D'ASCENZO, NICOLA  
 DE LA COUR, J. CARL  
 DE LA COUR, MRS. J. CARL  
 DOBSON, JOHN AND JAMES, INC.  
 DONNER, W. H.  
 DREER, MRS. WILLIAM F.  
 DREXEL, MRS. JOHN R.  
 DRINKER, HENRY S., JR.  
 DU PONT DE NEMOURS, E. I. & Co.  
 DWIER, W. KIRKLAND  
 EAGLESON, JOHN  
 EASBY, MRS. WILLIAM, JR.  
 EDDYSTONE MFG. CO.  
 ELKINS, GEORGE W., JR.  
 ELLIS, MRS. WILLIAM STRUTHERS  
 ESHNER, AUGUSTUS A.  
 EVANS, CHARLES  
 EVANS, THOMAS  
 EVANS, MRS. THOMAS  
 EYRE, MRS. LAWRENCE  
 FAY, LEONARD A.  
 FELS, MRS. SAMUEL S.  
 FLEISHER, ARTHUR A.  
 FORD, MRS. BRUCE  
 FOULKROD, MRS. JOHN J., JR.  
 FROMUTH, AUGUST G.  
 GALLOWAY, WALTER B.  
 GEST, MRS. JOHN MARSHALL  
 GEYELIN, MRS. EMILE C.  
 GREENE, MRS. WILLIAM HOUSTON  
 GRISCOM, FRANCES C.  
 GROVES, MRS. F. STANLEY, JR.  
 HACKER, MRS. CASPAR W.  
 HALSTEAD, MRS. DAVID  
 HARPER, MRS. WILLIAM WARNER  
 HARRISON, HENRY NORRIS  
 HARRISON, JOHN, JR.  
 HARVEY, J. S. C.  
 HARVEY, MRS. J. S. C.  
 HARVEY, R. WISTAR  
 HEIMERDINGER, LEO H.  
 HILL, GEORGE W.  
 HINCHMAN, ANNE  
 HOFFMAN, MRS. J. OGDEN  
 HOLMES, MRS. CHRISTIAN R.  
 HOLTON, J. S. W.  
 HORN & HARDART BAKING CO.  
 HORROCKS, CHAS. M. & J. HOWARD  
 HORSTMANN, WILLIAM H. CO.  
 INGERSOLL, MRS. CHARLES E.  
 INGERSOLL, CHARLES JARED

LIFE MEMBERS (*Continued*)

IRWIN, H. DEWITT  
 JACKSON, ALBERT ATLEE  
 JACKSON, MRS. ALBERT ATLEE  
 JARDEN, MRS. MARY TEMPLIN  
 JAYNE, DAVID & SONS, INC.  
 JOHNSON, HERBERT  
 JOHNSON, R. WINDER  
 JORDAN, MRS. FREDERICK  
 KEEN, FLORENCE  
 KLAUDER, CHARLES Z.  
 KLEBANSKY, MRS. WOLF  
 KOHN, HARRY E.  
 KOHN, IRVING  
 KOHN, MRS. ISADORE  
 KRUMBHAAR, MRS. EDWARD B.  
 LANDENBERGER, J. WILLIAM  
 LEISENRING, EDWARD B.  
 LLOYD, MALCOLM, JR.  
 LOEB, MRS. HERMAN  
 LOGAN, MRS. ROBERT R.  
 LUDLOW, BENJAMIN H.  
 MACCOY, W. LOGAN  
 MACCOY, MRS. W. LOGAN  
 MACNEILL, WILLIAM  
 MADEIRA, LOUIS C. & SONS  
 MARTIN, MRS. SYDNEY E.  
 MASON, JANE GRAHAM  
 MATTEOSSIAN, MRS. HERANT  
     BARON  
 MCLEAN, MRS. ROBERT  
 MCLEAN, WILLIAM L., JR.  
 MCMICHAEL, MRS. EMORY  
 MCNEELY, FLORENCE  
 MEIGS, ARTHUR I.  
 MERTZ, MRS. OSCAR E.  
 MERTZ, OSCAR E., JR.  
 MILES, THOMAS H.  
 MILLER, MRS. E. CLARENCE  
 MILLVILLE MFG. CO.  
 MILNE, DAVID  
 MINDS, JOHN H.  
 MONTGOMERY, ROBERT L.  
 MONTGOMERY, MRS. ROBERT L.  
 MOORE, MRS. AMORY C.  
 MORTON, MRS. ARTHUR V.  
 NEWBOLD, MRS. JOHN S.  
 NEWTON, MRS. A. EDWARD  
 NEWTON, E. SWIFT  
 NEWTON, MRS. JEWETT B.  
 OEHRLE BROTHERS  
 PECK, ARTHUR  
 PEROT, T. MORRIS, JR.  
 PITCAIRN, RAYMOND  
 POWERS, THOMAS HARRIS  
 PROCTOR AND SCHWARTZ  
 PROVIDENT TRUST CO.  
 QUAKER LACE CO.  
 ROBBINS, GEORGE A.  
 ROBERTS, GEORGE BRINTON  
 ROBERTS, MRS. GEORGE BRINTON  
 ROBINS, MRS. THOMAS  
 ROBINSON, ANTHONY WAYNE  
 ROSSMASSLER, WALTER H.  
 RYAN, JAMES J.  
 SCHMIDT, CHARLES E.  
 SCHOETTLE, EDWIN J.  
 SCHOLES, WILLIAM, SONS, INC.  
 SCHWEHN, HARRY J.  
 SEGAL, ADOLPH  
 SEMPLE, HELEN  
 SEWALL, ARTHUR W.  
 SEWALL, MRS. ARTHUR W.  
 SMITH, HORACE EUGENE  
 SMITH, J. WILLISON  
 SMITH, MRS. LEWIS LAWRENCE  
 STEEL HEDDLE MFG. CO.  
 STEELE, JOSEPH M.  
 STOKES, MRS. HORACE  
 STORK, MRS. THEOPHILUS B.  
 SUPPLEE-WILLS-JONES MILK CO.  
 SUTRO, PAUL E.  
 SYKES BROTHERS, INC.

LIFE MEMBERS (*Continued*)

TAYLOR, JOHN C.	WHITALL, TATUM Co.
THAYER, MRS. SYDNEY	WHITE, THOMAS RAEBURN
THOMAS, T. LEWIS	WHITE, MRS. THOMAS RAEBURN
THROPP, MRS. JOSEPH E.	WILLIAMS, MRS. DAVID E.
TODD, MRS. FORDE ANDERSON	WILLIAMS, MRS. JOHN S.
TONNER, MRS. WILLIAM T.	WILLIAMS, PARKER S.
TOWNSEND, JOHN BARNES	WISTAR, J. MORRIS
TOWNSEND, MRS. JOHN BARNES	WOOD, MRS. CHARLES MARTIN
VAUGHAN, MRS. IRA	WOOD, MRS. RICHARD D.
WARNER, LANGDON	WOODWARD, MRS. GEORGE
WEIMER, ALBERT B.	WRIGGINS, CHARLES C.
WELSH, FRANCIS RALSTON	WRIGHT, MRS. MINTURN T.
WETHERILL AND BROTHER	WRIGHT, MRS. RAYMOND D. B.
WHEELER, JANET D.	ZIMMERMAN, MASON W.

## SUSTAINING MEMBERS

FAIRMOUNT PARK ART ASSOCIATION

JEFFORDS, WALTER M.

WURTS, ROBERT KENNEDY

## CONTRIBUTING MEMBERS

Abbott, Harry S.  
Aitkin, A. King  
Atwood, Mrs. John C., Jr.  
Bachman, Mr. and Mrs.  
    Frank H.  
Bates, Daniel Moore  
Berwind, Mrs. Charles G.  
Bloch, Arthur  
Bodine, William W.  
Bolles, Mrs. E. M.  
Bonnell, Mrs. Henry H.  
Bradford, Mrs. Robert  
Breyer, Henry W., Jr.  
Bromley, Henry S.  
Brownell, Eleanor O.  
Converse, Mary E.  
Cooke, Mrs. Morris  
    Llewellyn  
Cuyler, Mrs. T. DeWitt  
Degn, William L.  
Dodge, Mr. and Mrs.  
    Donald D.  
Doerr, Herbert E.  
Drexel, Mrs. George W.  
    Childs  
du Pont, Mrs. Alfred I.  
Dykeman, Loeb and  
    Company  
Eckert, Samuel B.  
Ely, Anna W.  
Fearon, Charles

Fearon, Mrs. Charles  
Fels, Mrs. S. S.  
Fischer, A. Koerting  
Freeman, Mrs. Samuel M.  
Freund, Rudolph  
Garrett, R. E.  
Gates, Mrs. Thomas  
Geist, Mrs. Clarence H.  
Gibbs, Benjamin  
Griscom, William B.  
Groff, Mrs. Charles G.  
Haas, Otto  
Henderson, Mrs. Samuel J.  
Howland, Alice G.  
Ingersoll, Jeannie Hobart  
Jenkins, Theodore F.  
Kolb, Sarah E.  
Legge, Percy A.  
Lewis, Mrs. Anna B.  
Lippincott, C. Carroll  
Lloyd, H. Gates, Jr.  
McCurdy, Mrs. Josephine B.  
Miller, Earle  
Mitchell, Allen R. and  
    Sons  
Morris, H. C.  
Moss Rose Manufacturing  
    Company  
Murtagh, Mrs. J. C.  
Newbold, Eugene S.  
Newbold, Mrs. Eugene S.  
Pepper, William

Price, Eli Kirk, III  
Quinn, Richard Lewis  
Rhoads, Charles J.  
Rhoads, William G.  
Rivinus, E. F.  
Roberts, Graham  
Rosenbach Galleries, The  
Saltus, Mrs. R. Sanford  
Scheffey, Lewis C.  
Simon, Mrs. Stephen J.  
Snowden, Mrs. George G.  
Spahr, Boyd Lee  
Stokes, Mrs. S. Emlen  
Stout, F. Sturgis  
Thomas, Arthur H.  
Thompson, Mrs. Arthur W.  
Thomson, Anne  
Thun, Mr. and Mrs.  
    Ferdinand  
Tily, Herbert J.  
Turner, William Jay  
Warden, Mrs. Clarence A.  
Welsh, Mrs. C. Newbold  
Wheeler, Mrs. Walter S.  
Willard, Mrs. De Forest P.  
Williams, Mrs. Rogers  
Wood, Clement B.  
Wood, Marion Biddle  
Woodward, Mrs. Charles H.  
Woolman, Josephine T.  
Woolston, Stephen Stockton

## ANNUAL MEMBERS

Aaron, Mrs. Max N.  
Abbott, Gertrude  
Abbott, J. Herman  
Aberle, Mrs. Elsie  
Acker, Mrs. Finley  
Acton, Kesniel C.  
Adams, John Stokes  
Adamson, Mrs. C. B.  
Adelhelm, John S.  
Adler, Cyrus  
Adler, Francis Heed  
Aertsens, Mrs. Guillaem, Jr.  
Albrecht, H. Carl  
Allen, Agnes  
Allen, Clifford P., Jr.  
Allen, Curtis  
Allen, Mrs. Curtis

Allen, Mrs. Frederick H.  
Allen, Mrs. Maria McKean  
Allen, William J. P.  
Altermatt, Marie E.  
Ambler, Harry S., Jr.  
Ames, Mrs. Winslow  
Amram, Philip W.  
Amsterdam, Mrs. Gustave  
Ancker, Mrs. Laurence L.  
Andersen, William E.  
Anderson, Mrs. Alfred B.  
Anderson, Mrs. John F.  
Anderson, W. M.  
Anderson, Mrs. Wm. Downs  
Anglin, Eleanor M.  
Apel, Mrs. Elizabeth  
Archer, Mrs. F. Morse

Archer, Wilbur L., Jr.  
Armistead, Mrs. W. M.  
Armstrong, Mrs. F. Wallis  
Ashbridge, Emily R.  
Ashbrook, Roland C.  
Ashmead, Duffield, Jr.  
Ashton, George T.  
Ashton, Mrs. Leonard  
Ashton, Mrs. Thomas G.  
Aspen, Mrs. Newton J.  
Atkinson, Elizabeth A.  
Atkinson, Gertrude  
Atkinson, James H.  
Atkinson, Robert H.  
Austin, Richard L.  
Aydelotte, Frank



## ANNUAL MEMBERS (Continued)

Babaian, Andrew  
 Babbitt, Niles S.  
 Babcock, Mrs. W. Wayne  
 Bache, Caroline D.  
 Bache, Margaret Hartman  
 Bacon, Mrs. Albert E.  
 Bacon, Mrs. Ellis W.  
 Bacon, Mrs. Francis L.  
 Badenhause, Phillips  
 Baer, B. F., Jr.  
 Bailey, Walter C., Jr.  
 Bains, Edward  
 Bains, Erskine  
 Baird, Joseph  
 Baker, Mrs. Louis C., Jr.  
 Baker, Mrs. William Spohn  
 Baker, Mrs. William Y.  
 Balch, Mrs. Edwin Swift  
 Balderston, Mrs. H. L.  
 Baldi, Mrs. C. C. A., Jr.  
 Ball, Alfred J.  
 Ballard, Frederic Lyman  
 Baltzly, Mrs. C. C.  
 Banes, Mrs. Walter D.  
 Barclay, Mrs. William  
     Lyttleton  
 Baringer, Milton F.  
 Barnes, George Emerson  
 Barnes, Mrs. John Hampton  
 Barratt, Alfred  
 Barringer, Mrs. Daniel  
     Moreau  
 Barrows, Mrs. Donald B.  
 Barrows, Mrs. Kenneth  
 Bartol, Eleanor G.  
 Bartol, Mary Grier  
 Bateman, T. H.  
 Bathe, Mrs. Greville I.  
 Baton, H. E.  
 Battles, Mrs. Frank  
 Bauer, Harold  
 Bauer, Mrs. Russell J.  
 Baur, Marie A.  
 Bausher, Mrs. Solon D.  
 Baxter, C. C.  
 Bayard, Elise Gill  
 Bayfield, Mrs. Arthur T.  
 Baylis, Mrs. William  
 Bayliss, Charles W.  
 Beale, Leonard T.  
 Beath, E. R.  
 Beaumont, Charles O.  
 Bechmann, Mrs. William  
 Beck, Charles W., Jr.  
 Becker, Abraham J.  
 Bedford, J. Claude  
 Bein, Amelia E.  
 Belding, Mrs. Wm. Squire  
 Bell, C. Herbert  
 Belmont, L. A.  
 Bennett, Mary H.  
 Benson, Mrs. James F.  
 Benson, R. Dale, Jr.  
 Bernstein, Edgar  
 Bernstein, Mrs. Edgar  
 Bertollette, Helen  
 Berwind, Mrs. Henry A., Jr.  
 Beta Gamma Sigma  
     Sorority  
 Bettison, William Reese  
 Beury, Charles E.  
 Bickley, George Howard  
 Biddle, Christine W.  
 Biddle, Mrs. Clement  
 Biddle, Edith F.  
 Biddle, Edward M.  
 Biddle, Mrs. Edward W.  
 Biddle, Francis  
 Biddle, Mrs. George  
 Biddle, Mrs. H. W.  
 Birdsall, Amos, Jr.  
 Birdsall, Joseph C.  
 Bissell, E. Perot  
 Blackburne, Mrs. John S.  
 Blagden, Mrs. A. S.  
 Blaisdell, Viola Margaret  
 Blakiston, Emma  
 Blakiston, M. E.  
 Blechschmidt, Jules  
 Bloch, Mrs. Bernard  
 Block, Mrs. Gordon A.  
 Bloomfield, Mrs. M. D.  
 Blumenthal, Mrs. Jacob  
 Blumenthal, Mr. and Mrs.  
     Joseph  
 Blumenthal, Moses L.  
 Boisseau, Bernard  
 Bok, W. Curtis  
 Bole, Mrs. John Clark  
 Bond, Earl D.  
 Bonet, Evora  
 Bonsall, Alice R.  
 Borie, Charles L., Jr.  
 Bostock, Edward C.  
 Bostwick, Mrs. Margaret B.  
 Bovell, Bernice Elizabeth  
 Bower, Mrs. George R.  
 Boyer, Mrs. Francis  
 Boyer, Mrs. Henry C.  
 Bradford, J. S.  
 Bradley, Mrs. Newell C.  
 Bragdon, George D.  
 Branin, Dorothy A.  
 Brasington, Elizabeth H.  
 Brazier, Mrs. H. Bartol  
 Bregy, Mrs. Caroline Harrah  
 Bretz, Carl  
 Breyer, Mrs. Henry W.  
 Brice, Mrs. C. Fred  
 Bright, John Irwin  
 Brinton, Clarence C.  
 Brinton, Mrs. Clarence C.  
 Brinton, Mrs. Joseph Hill  
 Brock, Anne Biddle  
 Brock, Mrs. Arthur  
 Brock, Elizabeth N.  
 Brock, Mrs. John Penn  
 Brockeroff, Margaret  
 Brodsky, Jacob H.  
 Bromley, Mrs. Charles S.  
 Bromley, Joseph H., Jr.  
 Brooke, Cornelia  
 Brooks, A. J.  
 Brown, Arthur Emlen  
 Brown, Mrs. C. M.  
 Brown, Mrs. Charles T.  
 Brown, Clarence M.  
 Brown, Coleman P.  
 Brown, Dee Carlton  
 Brown, Elizabeth S.  
 Brown, Everett H., Jr.  
 Brown, Mrs. Francis Shunk  
 Brown, Mrs. George W.  
 Brown, Herbert  
 Brown, Lydia Wellington  
 Brown, Paul G.  
 Brown, Mrs. Richard P.  
 Brown, Mrs. Samuel B.  
 Brown, Mrs. T. Wistar, 3rd  
 Brown, Mrs. Wilson H.  
 Browning, Mrs. Edward  
 Bruen, Catherine A.  
 Buckley, Edward S., Jr.  
 Budd, Edward G., Jr.  
 Bullard, Alfred  
 Bullen, J. Warren, Jr.  
 Bullitt, Margaret E.  
 Bullitt, Mrs. Orville H.  
 Bullock, Mrs. Benjamin  
 Burke, Harry  
 Burlap, Martin  
 Burnham, E. Lewis  
 Burnham, Mrs. George, 3rd  
 Burnshaw, Mildred R.  
 Burr, Charles W.  
 Burt, Edith B.  
 Burt, M. Theodora  
 Butcher, Mrs. Howard, Jr.  
 Buten, Harry  
 Butler, Mrs. Charles  
     Noble, Sr.  
 Butler, Mrs. George  
     Thomas  
 Buzby, Charles E., Jr.  
 Buzby, Ethel M.  
 Buzby, Marion E.  
 Bye, Mrs. Arthur Edwin  
 Byrnes, William C.  
 Cadwalader, Mrs. Lambert  
 Cadwalader, Mary Helen  
 Cadwalader, Mrs. William B.  
 Cahn, Tillman  
 Calder, Mrs. W. C.

## ANNUAL MEMBERS (Continued)

Caldwell, Mrs. J. E.  
 Calvert, Mrs. F. H.  
 Calwell, Mrs. Charles S.  
 Caner, Mrs. Harrison K.  
 Cardeza, T. D. M.  
 Carey, Bruce A.  
 Carpenter, John T.  
 Carr, Mrs. Charles D.  
 Carr, William A.  
 Carson, Elinor Stewart  
 Carson, Joseph  
 Carter, Mrs. Charles L.  
 Carwithen, Mrs. Van Court  
 Cary, Egbert S.  
 Cavendish, Mrs. George  
   S. G.  
 Chamberlain, Mrs.  
   William B.  
 Chamberlin, W. Edward  
 Chambers, Francis T.  
 Chambers, Francis T., Jr.  
 Chambers, J. Howard  
 Chance, E. M.  
 Chance, Mrs. Edwin M.  
 Chapman, Mrs. John P.  
 Chapman, Mrs. S. Hudson  
 Chase, Mrs. Randall  
 Cheston, Mrs. J. Hamilton  
 Chew, Anne S. P.  
 Chew, Elizabeth B.  
 Chrystie, Walter  
 Church, Herbert  
 Church, Mrs. Herbert  
 Clapp, Mrs. Algernon R.  
 Clark, Bertha  
 Clark, Mrs. Clarence H.  
 Clark, E. W., Jr.  
 Clark, Mrs. Edward W., 3rd  
 Clark, Mrs. Edward Lyon  
 Clark, Mrs. H. Ross  
 Clark, Hazel C.  
 Clark, Henry F.  
 Clark, Mrs. John G.  
 Clark, Mrs. Joseph Still  
 Clark, Lewis Neilson  
 Clarke, A. Vinton  
 Clarke, Mrs. John M.  
 Clement, Mrs. John Stokes  
 Clement, M. Withington  
 Clement, Mrs. M.  
   Withington  
 Clement, Mrs. Samuel  
   M., Jr.  
 Clements, Samuel M., 3rd  
 Clerf, Louis H.  
 Clothier, Isaac H., Jr.  
 Clothier, Mrs. Isaac H., Jr.  
 Clothier, Mr. and Mrs.  
   Morris L.  
 Cluett, George A.  
 Coady, Mrs. Bartine  
  
 Coale, Edith S.  
 Coates, Mrs. J. Lloyd  
 Cobden, Mrs. A. B.  
 Coles, Mrs. Stricker  
 Coley, Walter R.  
 Colket, Mrs. C. Howard  
 Collingwood, Jennie  
 Conlan, Mrs. Walter A.  
 Conlen, William J.  
 Connelly, Mrs. John P.  
 Connett, Mrs. Harold  
 Connor, John J.  
 Connor, Sophie H.  
 Cook, Mrs. Chester P.  
 Cook, Gustavus W.  
 Cooke, Jay  
 Cooke, Mrs. Jay  
 Cooper, John Wendall  
 Cooper, Walter I.  
 Cope, Elizabeth M.  
 Corey, William B.  
 Corson, Mrs. Newton W.  
 Coulston, Charles Woods  
 County, A. J.  
 Coward, Mrs. Joseph  
 Cowperthwait, Charles T.  
 Cox, Mrs. Charles E.  
 Cox, Herman Wells  
 Craig, Mary H.  
 Crane, A. Ross  
 Crawford, Mrs. Andrew  
   Wright  
 Creighton, Edward B.  
 Croft, Samuel G.  
 Crosby, Arthur U.  
 Crossan, Mrs. Edward T.  
 Crouter, Gordon  
 Crowder, Emma A.  
 Crozier, Mrs. David E.  
 Culver, Mrs. Theodore B.  
 Cummings, Howard C.  
 Curran, James  
 Curtiss, Elliott  
 Cutler, Walter P.  
 Dale, Edward C.  
 Dales, E. Lewis  
 Dalton, William J.  
 Dannenbaum, H. M.  
 Dannenbaum,  
   Mrs. Hermann  
 Dashiell, Mrs. Phillip T.  
 Davenport, Mrs. Russell W.  
 David, Mrs. Edward W.  
 Davids, Richard W.  
 Davidson, Philip L.  
 Davis, Bernard  
 Davis, Dorothy W.  
 Davis, Edna C.  
 Davis, Edward  
 Davis, Mrs. Edward  
 Davis, Eleanor Bushnell  
  
 Davis, H. L., Jr.  
 Davis, Jenness H.  
 Davis, Mrs. Norris D.  
 Davis, W. John  
 Dawes, James H.  
 Day, Mrs. Frank Miles  
 Dean, Georgeanna F.  
 Dearden, Mrs. Edward  
   Chapin  
 Deaver, Mrs. John B.  
 Dechert, Mrs. Henry  
   Taylor  
 Decker, T. Frank  
 Deckert, Mrs. Robert  
 deForest, Mrs. Robert W.  
 Delaplaine, Meribah  
 Delcher, Irving B.  
 Delta Finishing Company  
 DeLuca, Charles Q.  
 Denby, Charles, Jr.  
 Denckla, Mrs. C. Paul  
 Dercum, Mrs. Francis X.  
 Dercum, Mary DeHaven  
 Desmond, Mrs. M. L.  
 De Wolf, Mrs. Halsey  
 De Wolf, Mary Howe  
 Dexter, Charles L.  
 Dickey, Mrs. Charles D., Jr.  
 Dickey, Eloise P.  
 Dickinson, Philemon  
 Dickson, Mr. and Mrs.  
   William T.  
 Diess, C. A.  
 Dietrich, D. W.  
 Dill, Alfred  
 Dillon, Edward Saunders  
 Dilworth, Richardson  
 Diston, S. Horace  
 Diston, Sophie  
 Dixon, Mrs. Edwin  
   Saunders  
 Dixon, F. E.  
 Dixon, Mrs. George Dallas  
 Doak, Charles B.  
 Dodd, Vernon  
 Dolbey, Edward P.  
 D'Olier, Mrs. Francis W.  
 Doll, Josephine  
 Dominick, Mrs. DeWitt  
 Donaldson, Mrs. Henry H.  
 Donnelly, L. M.  
 Doran, Josephine L.  
 Dorrance, Arthur C.  
 Dougherty, Mrs. Thomas  
   Harvey, Jr.  
 Doughten, William S.  
 Doughten, William W.  
 Douglass, Earl L.  
 Dowling, E. Marjorie  
 Downs, Mrs. Norton  
 Downs, Mrs. W. Findley

## ANNUAL MEMBERS (Continued)

Drabenstadt, George R.  
 Drain, John W.  
 Draper, Mrs. Arthur F.  
 Drucker, Jerome  
 Drueding, Caspar  
 Duane, Mrs. Russell  
 DuBarry, William H.  
 Duck, Mrs. George  
     Hepworth  
 Dudley, Mrs. Charles B.  
 Duer, John VanBuren  
 Duer, Mrs. John VanBuren  
 Duer, Mrs. S. Naudain  
 Duffield, Helen Morris  
 Dulles, Mrs. Heatly C.  
 Dunham, Mrs. Lloyd  
 Dunlap, Andrew M. E.  
 Dunlap, Mrs. James A.  
 Dunn, Mrs. Charles B.  
 Dunn, Mrs. George Garrett  
 du Pont, Mrs. H. B.  
 Duveen Brothers  
 Earle, Carolyn H.  
 Earp, Anne Tucker  
 Eastman, Mrs. Nedom A.  
 Eastwick, Abram T.  
 Eastwick, Joseph L.  
 Edmonds, Franklin Spencer  
 Edmonds, Mrs. Franklin  
     Spencer  
 Ehle, Mrs. Archibald Hyde  
 Ehret, Mrs. Harry  
 Eichholz, Adolph  
 Eisenbrey, Charles Henry  
 Elliott, Mrs. William J.  
 Elliott, George A.  
 Elliott, William C.  
 Ellis, Mrs. D. Rowland  
 Ellis, Mrs. Thomas Biddle  
 Ely, Gertrude S.  
 Ely, Mrs. VanHorn  
 Ely, William Newbold  
 Emerson, Edith  
 Emerson, Victor Frederick  
 Emerson, Mrs. Victor  
     Frederick  
 Emhardt, William H.  
 Emlen, Mary Carpenter  
 Emlen, Mrs. Samuel  
 Engle, Howard C.  
 English, Caroline C.  
 English, Mrs. Chancellor C.  
 Erbe, John R.  
 Erdman, W. Kenney  
 Eshleman, Mrs. Benjamin  
 Essig, Joseph Richards  
 Esty, Mrs. Robert P.  
 Ettelson, Henry J.  
 Etting, Mrs. Emlen Pope  
 Evans, Mrs. Edmund C.  
 Evans, Mrs. George B.  
 Evans, Mrs. James D.  
 Evans, Rowland  
 Eves, Mrs. Curtis C.  
 Eysmans, Julien L.  
 Fable, Frederick A.  
 Fagan, Emma Lowry  
 Fairman, Mrs. William P.  
 Farley, Mrs. M. N.  
 Farnum, Henry W.  
 Farnum, Mrs. Henry W.  
 Farraday, Thomas P.  
 Fassitt, Mr. and Mrs.  
     John H.  
 Febiger, Mrs. Christian  
 Feldman, Jacob B.  
 Felton, Mrs. Edgar C., Jr.  
 Felton, J. Sibley  
 Felton, William C., Jr.  
 Fenninger, Mrs. Carl W.  
 Fernberger, Samuel W.  
 Fernley, Hattie M.  
 Fetter, Theodore R.  
 Fetterolf, Edwin H.  
 Fiechter, Clara M.  
 Fife, Mrs. Charles A.  
 Finckel, Eliza Royal  
 Finletter, Mrs. Edwin M.  
 Fish, Helen S.  
 Fisher, Mrs. E. Monroe  
 Fisher, Mrs. Philip B.  
 Fisher, Samuel  
 Fisher, Thomas  
 Fittler, Mrs. Harrison  
 Fittipold, Nicholas  
 Flanagan, Thomas J.  
 Fleisher, Henry H.  
 Fleisher, Jean  
 Fleisher, Mrs. Louis M.  
 Fleisher, S. S.  
 Fleisher, Walter A.  
 Fletcher, Mrs. Jane Gordon  
 Flint, George  
 Flood, Mrs. T. Bromley  
 Foerderer, Mrs. Edward  
 Foerderer, Elsie  
 Foerderer, Percival E.  
 Fogarty, William J.  
 Folz, Stanley  
 Ford, Mrs. Frank J.  
 Forster, H. Walter  
 Foster, Richard W.  
 Foulke, Hazel M.  
 Foulkrod, Emily  
 Fownes, Mrs. William  
     Clarke  
 Fox, Mrs. Alexander M., Jr.  
 Fox, Mrs. Caleb F., Jr.  
 Fox, Helen A.  
 Fox, Joseph Craig  
 Fox, Thomas J.  
 Frack, Mary A.  
 Franklin, Mrs. Walter S.  
 Freed, Morris A.  
 Freeman, Addison B.  
 Freeman, Albert L.  
 Freeman, George C.  
 Freeman, Mrs. Harold A.  
 Freeman, Mrs. M. M.  
 Freeman, Samuel Miller  
 Freeman, William C.  
 Freihofer, Charles  
 Freney, Margaret M.  
 Fries, Emma R.  
 Fritsche, Mrs. John  
 Fry, Mrs. James W.  
 Funk, Nevin E.  
 Funsten, Mrs. Francis B.  
 Fussell, Robert  
 Gage, Clinton  
 Galey, William T., Jr.  
 Gallaudet, John C.  
 Gardiner, Mrs. John, Jr.  
 Gardner, Clarence  
 Garrett, Alfred C.  
 Garrett, Mrs. Alfred C.  
 Gates, Jay  
 Gates, Mrs. Jay  
 Gavaghan, Mary F.  
 Geauque, Marianna  
 Geist, Mrs. Bradley  
 Gendell, Elizabeth B.  
 Gerenbeck, Franklin C.  
 Gerenbeck, George  
 Gerhard, Albert P.  
 Gerstell, Nancy  
 Gerstell, Mrs. Isaac  
 Gessler, Grace M.  
 Gessner, Howard R.  
 Gest, Lillian  
 Gest, Mrs. William P.  
 Getty, Harry S.  
 Geyelin, Mrs. Anthony L.  
 Gibbon, Mrs. John H.  
 Gibbs, George  
 Gibbs, Mrs. Ralph A.  
 Gibson, Mrs. John  
     Hollenback  
 Gideon, Winfred S., 3rd  
 Gilbert, Mrs. John  
 Gilkyson, Hamilton H.  
 Gill, Mrs. Charles D.  
 Gill, John D.  
 Gillek, A. A.  
 Gillespie, Kate S.  
 Gillingham, Harrold E.  
 Gillingham, Mrs. Harrold E.  
 Gilmour, Mrs. Monroe T.  
 Gilpin, Mrs. John C.  
 Gimbel, Daniel  
 Goldberg, Mrs. Samuel  
 Goldberg, Samuel A.  
 Goldschmidt, Mrs. Samuel

ANNUAL MEMBERS (Continued)

Goldsmith, Sidney  
 Good, Lloyd  
 Goodall, H. W.  
 Goodman, Mrs. Charles E.  
 Gorman, Bernadette M.  
 Graham, Mrs. Fred W. W.  
 Grange, Mrs. William D.  
 Grant, Mrs. Francis Clark  
 Grasselli, Mrs. T. S.  
 Graves, Russell B.  
 Gray, William F.  
 Green, Mrs. Robert M.  
 Greenberg, Joseph J.  
 Greene, Ryland Warriner  
 Greenough, Cornelia  
 Gribbel, Mrs. J. Bancker  
 Gribbel, W. Griffin  
 In memory of  
     Mrs. J. P. Crozer Griffith  
 Griest, Thomas H.  
 Groff, Mrs. Walter C.  
 Guetter, Julius  
 Guggenheim, S. E.  
 Gunthrop, Mrs. William P.  
 Gutekunst, William J.  
 Haas, Mr. and Mrs. Harry J.  
 Haas, Mrs. Kathryn N.  
 Hacker, Mrs. Arthur H.  
 Hacker, Elizabeth D.  
 Hackett, H. Berkeley  
 Haehnel, Mrs. Walter L.  
 Hagan, Peter P.  
 Hagen, Constance H.  
 Hagstoz, Arthur T.  
 Halbkram, Albert R.  
 Haley, Daniel J.  
 Hall, Clarence E.  
 Hall, Mabel Bruce  
 Hallowell, Helen R.  
 Hallowell, Henry R.  
 Hallowell, Mrs. J. Wallace,  
     Jr.  
 Hallowell, Mrs. William S.  
 Halton, Thomas H., Sr.  
 Hamill, Mrs. Samuel McC.  
 Hamilton, Charles R.  
 Hammann, Ellis Clark  
 Hammond, Mrs. L. Jay  
 Hancock, Mrs. F. Woodson  
 Hancock, James H.  
 Hand, Helen G.  
 Hansbury, Charles C.  
 Hansche, Maude B.  
 Harbison, Helen D.  
 Harding, George M.  
 Harding, J. Morgan  
 Hardt, Frank M.  
 Hardt, J. William  
 Hare, Esther B.  
 Hare, T. Truxtun  
 Harlan, Mr. and Mrs.  
     Joseph M.  
 Harper, Clarence L.  
 Harris, David W.  
 Harris, Mrs. Frazer  
 Harris, J. Andrews, 3rd  
 Harris, Mrs. J. Andrews, 3rd  
 Harris, Mrs. James Russell  
 Harris, Linden T.  
 Harrison, Charles Custis, Jr.  
 Harrison, Mrs. Charles  
     Custis, Jr.  
 Harrison, Mrs. Charles  
     C., 3rd  
 Harrison, George L.  
 Harrison, Mrs. George L.  
 Harrison, Mrs. Harry W.  
 Harrison, Mrs. John, Jr.  
 Harrison, William Welsh, Jr.  
 Harshaw, Edward  
 Hart, Olive Ely  
 Hart, Mrs. Thomas  
 Hart, Mrs. William H.  
 Hartshorne, Mrs. Edward  
     Yarnall  
 Hartung, Francis C.  
 Haskell, Harry G.  
 Haskins, Mrs. Harold  
 Hastings, Mrs. Donald W.  
 Hatfield, James S.  
 Hatfield, Mrs. James S.  
 Haupt, Grace G.  
 Hauptle, Mrs. C. H.  
 Havey, Charles F.  
 Haviland, James T.  
 Hawthorne, Mrs. Herbert  
     Reid  
 Hay, Mrs. Charles  
 Hay, Mrs. J. Howard  
 Haydock, Mrs. H. W.  
 Hayt, Mrs. Todd  
 Hayward, Anna Howell  
 Hayward, Mrs. Nathan  
 Hazard, Spencer P.  
 Hazlett, James V.  
 Head, Mrs. Joseph  
 Headman, Anna E.  
 Heberton, Robert M.  
 Heim, Oscar E.  
 Heineberg, Mrs. Hazel M.  
 Helbert, George K.  
 Hellerman, Mrs. Harry  
 Hemphill and Company  
 Henderson, Mrs. George R.  
 Henderson, Walter G.  
 Henning, Mary E.  
 Henry, Mrs. Bayard  
 Henry, George W., Jr.  
 Henry, Mrs. H. P.  
 Henry, Mrs. Seton  
 Hensel, Mrs. E. Caven  
 Hepburn, Mrs. Charles J.  
 Hepburn, Mrs. Wm. W.  
 Hepworth, John M.  
 Herkness, Mrs. Lindsay C.  
 Herman, Mrs. Elliott F.  
 Herman, Mrs. Leon  
 Hetherington, Mrs.  
     Albert G.  
 Heuer, Henry F.  
 Heyl, Juliet F.  
 Heymann, Roy A.  
 Heyward, Mrs. R. B.  
 Hibbs, Helen  
 Hiergesell, Valentine  
 Highley, Mrs. George N.  
 Hill, Mrs. J. Bennett  
 Hill, Mrs. John Parker  
 Hilles, Franklin S.  
 Hinchman, Mrs. C. Russell  
 Hindle, H. L., Jr.  
 Hires, Mrs. Charles E., Jr.  
 Hoare, Daniel W.  
 Hochstrasser, John H.  
 Hockaday, Agnes  
 Hoffman, Mrs. C. F.  
 Hoffman, C. Fenno  
 Hogg, J. Renwick  
 Hogg, Mrs. J. Renwick  
 Hogue, Robert M.  
 Hogue, Mrs. Robert M.  
 Holden, Hallie K.  
 Hollingsworth, John P.  
 Hollingsworth, Mrs. John P.  
 Hood, Mrs. George Gowen  
 Hooper, Mrs. Robert P.  
 Hopkinson, Mrs.  
     Edward, Jr.  
 Hopper, Mrs. Charles  
     Sterling  
 Hopper, Marie Louise  
 Horn, Herman C.  
 Horner, Hannah Mee  
 Horstmann, I. J.  
 Horstmann, Mrs. Walter  
 Horstmann, Mrs. William H.  
 Houston, Samuel F.  
 Houston, Mrs. Samuel F.  
 Howard, Mrs. Edgar B.  
 Howard-Smith, Mrs. Logan  
 Howell, Cooper  
 Howell, Josephine F.  
 Huber, Mrs. John Y., Jr.  
 Huey, Mrs. Arthur B.  
 Hughes, Esther M.  
 Huntoon, D. T. V.  
 Hurlburt, Frank  
 Hurlburt, W. Merritt  
 Huston, Laetitia P.  
 Huston, Mary Perot  
 Hutchinson, A. P.  
 Hutchinson, Arthur Emlen

## ANNUAL MEMBERS (Continued)

Hutchinson, Katharine P.  
 Hutchinson, Meta H.  
 Hutchinson, Mrs. S. Pemberton  
 Huttinger, Mrs. E. Paul  
 Hylands, Frank F.  
 Hyslop, Jane  
 Iliff, Mrs. Arthur R.  
 Illman, Adelaide  
 Indahl, M. C.  
 Ingersoll, Anna Warren  
 Ingersoll, Mrs. C. Jared  
 Ingersoll, Mrs. Edward  
 Ingersoll, George E.  
 Ingersoll, Mrs. R. Sturgis  
 Irving, Mrs. James  
 Irwin, Mrs. Samuel B.  
 Jackson, Mrs. Joseph Taylor  
 Jacobs, Mrs. Geo. W., Jr.  
 Jacobs, Mrs. John  
 Jacobs, Mrs. Yarnall  
 Jameson, Norman Lee  
 Jameson, Mrs. Norman Lee  
 Jamison, John M.  
 Jarden, Mrs. Walter H.  
 Jastrow, Mrs. Morris  
 Jeanes, Mrs. Henry S.  
 Jeanes, Mrs. Isaac W.  
 Jeanes, Mrs. Joseph Y.  
 Jefferys, Mrs. Edward M.  
 Jefford, W. Shermer  
 Jenkins, H. Lawrence  
 Jenkins, Mrs. Theodore F.  
 Jenks, Mrs. John Story  
 Jennings, Annie Burr  
 Jennings, Mrs. Charles B.  
 Jepson, Mrs. Paul  
 Johnson, Mrs. Alba B.  
 Johnson, Mrs. Alba B., Jr.  
 Johnson, Florence M.  
 Johnson, Mrs. Mary D.  
 Johnson, Walter H.  
 Johnson, Walter James  
 Johnston, D. V.  
 Joiner, Franklin  
 Jones, Mrs. A. E.  
 Jones, Arthur Woodruff  
 Jones, Frances E.  
 Jones, Henry Hand  
 Jones, Horace C.  
 Jones, Livingston E.  
 Jones, Mrs. Livingston E.  
 Jones, Peyton B.  
 Jones, Mrs. Spencer L.  
 Jones, Thomas E.  
 Jones, Winston  
 Joraleman, Mrs. L. D.  
 Jordan, Frederick  
 Jordan, Joseph J.  
 Judson, Mrs. Charles F.  
 Junkin, George B.  
 Junkin, Mrs. George B.  
 Justice, Mrs. George L.  
 Justice, William Warner  
 Kaeser, Charles W., Jr.  
 Kain, Mrs. Peter  
 Katz, Mrs. William H.  
 Kaufman, Frank M.  
 Keator, Mrs. John Frisbee  
 Keen, Mrs. Kennard G.  
 Keiser, Elmer E.  
 Keith, Mrs. Mary C.  
 Keith, Mrs. Sidney W.  
 Keller, Joseph S.  
 Kelley, George E.  
 Kelly, Frank Brooks  
 Kendall, Mrs. Paul  
 Kendrick, Mrs. Murdock  
 Kenworthy, Mrs. Thomas  
 Kerr, Mrs. George M.  
 Kesemeier, R. T.  
 Ketcham, Howard  
 Kilburn, Mary S.  
 Kimball, Fiske  
 Kincaid, William  
 Kind, Mrs. Paul A.  
 King, Katharine S.  
 King, Lydia E.  
 Kinnard Mrs. Leonard  
 Kinsey, Helen F.  
 Kirk, Mrs. Edward C.  
 Kirkpatrick, Samuel  
 Kitchen, Mrs. Edith M.  
     Custis  
 Klahr, Emma  
 In memory of  
     Wilbur Paddock Klapp  
 Klapp, Mrs. Wilbur Paddocks, Jr.  
 Klauder, George C.  
 Klein, Alfred M.  
 Klein, Louis F.  
 Klein, Max D.  
 Klein, Samuel A.  
 Klemm, Mrs. J. George, Jr.  
 Knabe, Pauline G.  
 Kneass, Edwards  
 Knight, D. Allen  
 Knipe, Walter E.  
 Knowles, Frank Crozer  
 Knowles, Richard  
 Knup, Jacob, Jr.  
 Kohn, Alfred  
 Kohn, Bernard  
 Kolb, Alice May  
 Koyl, George Simpson  
 Koyl, Mrs. George Simpson  
 Kraus, Gilbert J.  
 Krauss, Mrs. Sydney L.  
 Kremer, John  
 Kress, Mrs. C. C.  
 Krewson, W. Stanleigh  
 Krumbhaar, Mrs. C. Hermann  
 Kuch, Mrs. Herman F., Jr.  
 Kuemmerle, Gustave C.  
 Kuhn, C. Hartman  
 Kunkel, Elizabeth B.  
 Kurtz, William Fulton  
 LaBoiteaux, Mrs. Isaac  
 Lacey, Mrs. J. Madison  
 Laird, Mrs. J. Packard  
 Lakey, Arthur B.  
 Lakey, Mrs. Arthur B.  
 Lamb, Mrs. William H.  
 Lambertson, Robert E.  
 Landenberger, Mrs. J. L.  
 Langston, Samuel M.  
 Langston, Mrs. Samuel M.  
 La Rue, Joseph N.  
 Larzelere, John L.  
 Latham, Margaret V. D.  
 Lauer, Conrad N.  
 Lauer, Harry I.  
 Lavino, Edwin M.  
 Law, Edward  
 Law, Margaret L.  
 Lawler, Percy E.  
 Lawson, Harry  
 Lea, Van Antwerp  
 Lear, John B.  
 Leas, Mabel Alice  
 Lechner, Harvey L.  
 Lee, Mildred W.  
 Leedom, Mrs. Charles  
 Leeds, Arthur N.  
 Leeds, Mrs. Morris E.  
 Lefton, Al Paul  
 Leisenring, Mrs. Edward B.  
 Lennig, Rufus King  
 Lenz, David M.  
 Leopold, Mrs. R. S.  
 Lesley, Mrs. Robert W.  
 Lester, Joseph G.  
 Levering, Frank D.  
 Levinson, Max  
 Levy, Alexander S.  
 Levy, Howard S.  
 Levy, Lionel Farraday  
 Levy, Mrs. Lionel Farraday  
 Lewis, Anna Shippen  
 Lewis, Charles A.  
 Lewis, Mrs. Clarence J., Jr.  
 Lewis, Clifford, Jr.  
 Lewis, Mrs. Clifford, Jr.  
 Lewis, Mrs. Francis A., 3rd  
 Lewis, H. G.  
 Lewis, Mrs. Howard W.  
 Lewis, Isabel Jenkins  
 Lewis, Mrs. John Frederick, Jr.  
 Lewis, Shippen  
 Lewis, S. Weir

## ANNUAL MEMBERS (Continued)

Lewis, Mrs. William Draper  
 Ligget, Mrs. Howard B.  
 Lincoln, Mrs. George Jones, Jr.  
 Lindenmeyer, Mrs. M. M.  
 Lindley, George W.  
 Lineaweaver, Mrs. Charles P.  
 Lingelbach, William E., Jr.  
 Linn, Mrs. William B.  
 Linton, M. Albert  
 Linville, Mrs. Walker E.  
 Lippincott, Mrs. Joseph W.  
 Lippman, Robert  
 Little, Mrs. Royal  
 Lloyd, Mrs. Horatio Gates, Jr.  
 Lloyd, Mrs. Stacy B.  
 Lochhead, Catherine P.  
 Locke, Mrs. Robert W.  
 Loeb, Mrs. Adolf  
 Loeb, Ludwig  
 Logan, Mrs. John W.  
 Logan, Robert R.  
 Logan, William H.  
 Long, Walter E.  
 Longaker, Daniel  
 Longbottom, Mrs. John E.  
 Longshore, William A.  
 Longstreth, Mrs. Howard  
 Lorimer, Graeme  
 Lotz, Nellie  
 Louchheim, Mrs. Joseph A.  
 Louchheim, Mrs. William S.  
 Loux, Susanna M.  
 Lovell, J. Barton  
 Low, Mrs. Howe  
 Lucas, Mrs. H. Spencer  
 Lucas, Mrs. William W.  
 Lukens, Margaret M.  
 Lull, George D.  
 Lyons, Mrs. John E., Jr.  
 Mabie, Walter C.  
 MacCoy, Marjorie N.  
 Macdonald, Robin  
 MacGeorge, Beatrice  
 Mackinnon, Robert, Jr.  
 Maddock, Henry A.  
 Madeira, Mrs. Louis C.  
 Madeira, Percy C., Jr.  
 Magee, George W.  
 Magill, Mrs. James P.  
 Magill, Mrs. Samuel N.  
 Major, Mrs. Edward K.  
 Mallery, Otto T.  
 Manning, Frederick J.  
 Manship, Edith  
 Marceau, Henri  
 Margerum, Bess  
 Maris, Mrs. Henry J.  
 Markland, Geo. L., Jr.  
 Markmann, Nathan  
 Markoe, Mrs. Henry  
 Marshall, C. J.  
 Marshall, Sara T.  
 Marshall, Thomas R.  
 Marston, Mrs. C. Harold  
 Martin, E. Gwen  
 Mason, Mary T.  
 Mason, William Clarke  
 Mason, Mrs. William Clarke  
 Massey, Frank H.  
 Mathers, Frank F.  
 Mathers, Mrs. Frank F.  
 Mathewson, Robert J.  
 Matthews, Frank C.  
 Matthews, Mrs. Louis I.  
 Mattis, Robert N.  
 Maule, Mrs. Edmund W.  
 Maule, Margaret C.  
 Maulsby, Matilda  
 Mauran, Frank  
 Maxwell, Mrs. John R.  
 Mayer, Alfred  
 Mayer, Mrs. Clinton O.  
 Mayer, Mrs. Henry C., Jr.  
 McAdoo, Mrs. Henry M.  
 McAllister, Mrs. J. Rutherford  
 McBride, Thos. D.  
 McBurney, Mrs. Andrew M.  
 McCahan, Mrs. William J.  
 McCall, Virginia A.  
 McCarthy, D. J.  
 McCarthy, Mrs. D. J.  
 McCarthy, Edmund Burke  
 McCawley, Mrs. William M.  
 McCloskey, Mrs. John F.  
 McCook, Mrs. Walter  
 McCormick, Mrs. Vance  
 McCouch, Mrs. Eric A.  
 McCouch, Mrs. H. Gordon  
 McCracken, Robt. T.  
 McCreery, Mrs. Samuel  
 McCullough, Mrs. Edmund H.  
 McCurdy, Mrs. J. Aubrey  
 McDonald, Mrs. Ellice  
 McDowell, Charles  
 McEldowney, Mrs. J.  
 McElroy, Mrs. Clayton  
 McFall, Henry F.  
 McGeehan, James  
 McGettigan, Daniel I.  
 McGlone, Bartgis  
 McGowin, Mrs. R. S.  
 McIlhenny, Selina B.  
 McIlvain, Mrs. J. Gibson  
 McIntire, A. Reed  
 McKean, Mrs. Bispham  
 McKean, Nancy B.  
 McKeever, William  
 McKenna, Bernard A.  
 McKenna, John A.  
 McLain, Mrs. Louis  
 McLean, Mrs. Charles V.  
 McLean, Charlotte F.  
 McLean, Robert  
 McLean, Robert L.  
 McLean, Mrs. William L., Jr.  
 McLellan, Ralph  
 McManus, Charles J.  
 McMichael, Mrs. Charles B.  
 McMillan, Thomas M.  
 McMullan, James  
 McMullan, Mrs. James  
 McOwen, Mrs. Frederick  
 McShea, John B.  
 McVitty, Mrs. Albert E.  
 Meehling, Mrs. B. Franklin, Jr.  
 Meigs, Mrs. John F., 2nd  
 Meil, William J.  
 Mellor, Walter  
 Meltzer, Mrs. Leon  
 Meranze, Mrs. David R.  
 Merchant, Mrs. Thos. E.  
 Merrick, Mary R.  
 Merrick, Mrs. Samuel Vaughan  
 Mertz, Oscar E.  
 Meyer, Mrs. Johanna  
 Meyers, Clarence L.  
 Miller, Mrs. Charles C.  
 Miller, E. Spencer  
 Miller, George  
 Miller, Walter P., Jr.  
 Millville Manufacturing Company  
 Milne, Mrs. David  
 Milne, Francis F., Jr.  
 Milne, Mrs. Warren  
 Mink, George W., Jr.  
 Mirkil, I. Hazleton  
 Mitchell, Mrs. J. Clayton  
 Mitchell, George  
 Mitchell, Mrs. James F.  
 Mitchell, Samuel P.  
 Mock, Mrs. Henry  
 Moffatt, Mrs. J. H.  
 Monroe, Eleanor P.  
 Montgomery, Mrs. Grenville D.  
 Montgomery, Mary Binney  
 Montgomery, W. W., Jr.  
 Monty, Mrs. Austin  
 Moore, Edgar B.  
 Moore, Mrs. H. McKnight  
 Moore, J. Clark, Jr.  
 Moorhouse, Mrs. H. Wilson  
 Moranz, Vincent  
 Morford, W. B.  
 Morgan, Mrs. F. Corlies  
 Morgan, Mrs. Marshall S.

## ANNUAL MEMBERS (*Continued*)

Morgan, Mrs. Reed A.  
 Morrell, Mrs. Edward deV.  
 Morris, Mrs. A. Saunders  
 Morris, Caspar Wistar  
 Morris, Mrs. Caspar Wistar  
 Morris, Ellen  
 Morris, F. W., Jr.  
 Morris, I. Wistar  
 Morris, Mrs. I. Wistar  
 Morris, Marriott C.  
 Mortimer, Stockton H.  
 Mortimore, Mrs. Charles  
 Mosley, R. V.  
 Moyer, Allen B.  
 Mueller, Charles G.  
 Murtha, Mrs. Patrick L.  
 Musser, Mrs. Charles S.  
 Musser, Mrs. John H.  
 Myers, George deB.  
 Myers, W. Heyward  
 Nalle, Mrs. Jesse  
 Neale, James B.  
 Nehrbas, Mrs. George E.  
 Neilson, Mrs. Lewis  
 Neubauer, Lorenz  
 Newbold, Mrs. Arthur E.  
 Newburger, Frank L.  
 Newhall, C. Stevenson  
 Newhall, Mrs. Daniel A.  
 Newhall, Mary  
 Newkirk, Martha Bacon  
 Newlin, Mrs. Richard M.  
 Newton, A. G.  
 Newton, C. S.  
 Niblo, James M.  
 Nicholson, Mrs. J. Whittall  
 Nicholson, Mrs. Margaret  
 Niesson, Arthur A.  
 Norberg, Mrs. Rudolph C.  
 Norris, Mrs. Chas. C., Jr.  
 Norris, George W.  
 North, C. Ruth  
 North, John Paul  
 Noyes, Mrs. B.  
 Nye, Mrs. Robert B.  
 Oakford, Frances S.  
 Oakley, Mrs. Thornton  
 Obermayer, Leon J.  
 Odman, Mrs. Nelson  
 Oelbermann, Mrs. Julius  
 Oeters, Edgar O.  
 Okie, R. Brognard  
 O'Nan, C. H.  
 O'Neill, W. Paul  
 O'Neill, Mrs. W. Paul  
 Orlemann, Henry P.  
 Orr, George P.  
 Ortlip, Harry S.  
 Osborne, Mrs. Charles F., Jr.  
 Osterlund, O. W.  
 Otto, John Henry  
 Packard, Mrs. Francis R.  
 Packard, Mrs. George R.  
 Packard, Mrs. John H., 3rd  
 Page, Mrs. Howard Wurts  
 Page, Mrs. Robert H.  
 Painter, Mrs. Herbert B.  
 Palmer, Mrs. Frederic  
 Pancoast, Mrs. Albert  
 Park, Marion Edwards  
 Parlin, Charles C.  
 Parrish, Hugh R.  
 Parrish, Mrs. Hugh R.  
 Parrish, Morris L.  
 Parsons, Ella  
 Patterson, Mrs. George  
     Stuart  
 Patton, Mrs. J. Lee  
 Patton, Mrs. John W.  
 Paul, A. J. Drexel  
 Paul, John Rodman  
 Paul, W. P.  
 Paulson, Frances E.  
 Peabody, Malcolm E.  
 Peacock, William  
 Pears, Thomas C., Jr.  
 Pearson, Mrs. Joseph T.  
 Pearson, Joshua Ash  
 Pease, Mrs. Henry H  
 Peck, Mrs. Arthur  
 Peiffer, Alfred H.  
 Peirce, Thomas May, Jr.  
 Peirce, Wilmot Grant  
 Peirce, Mrs. Wilmot Grant  
 Pendleton, Constance  
 Pennington, Mrs. Albin G.  
 Pennegar, Mrs. Lee A.  
 Pennsylvania Society of  
     Miniature Painters  
 Pennypacker, Bevan A.  
 Penrose, Mrs. d'Este  
 Pepper, Mrs. B. Franklin  
 Pepper, Mrs. George Willing  
 Pepper, Mrs. O. H. Perry  
 Pepper, Mrs. William  
 Perkins, Charles C.  
 Perkins, Mrs. T. H. Dudley  
 Perrin, Charles C.  
 Perris, Mrs. N. M.  
 Peters, Mrs. Thomas  
     Willing  
 Pettit, Mrs. Horace  
 Pew, Arthur E.  
 Pew, Mrs. J. Edgar  
 Pew, J. N., Jr.  
 Pew, Mrs. John G.  
 Pew, Mrs. Walter C.  
 Pfaelzer, Mrs. Frank  
 Pharo, Mrs. Walter W.  
 Philler, William R.  
 Philler, Mrs. William R.  
 Phillippe, Mrs. B.  
     Pemberton  
 Pierce, Guy C.  
 Pierie, Mrs. George Gorgas  
 Piper, Mrs. Edmund B.  
 Platt, Mrs. Charles, 3rd  
 Platt, Henry N.  
 Platt, John O.  
 Pocock, J. J.  
 Polk, Florence  
 Polk, Mrs. William D.  
 Pollock, Margaret P.  
 Pollock, Roxanne W.  
 Pomeroy, John Nevin  
 Pope, Mary  
 Porcher, Samuel  
 Porter, Mrs. Charles A., Jr.  
 Porter, Elva  
 Porter, Mrs. W. Hobart  
 Post, August E.  
 Post, Mrs. L. Arnold  
 Post, William  
 Potsdamer, Joseph S.  
 Potts, William M.  
 Powel, Mrs. T. I. Hare  
 Powers, Mrs. Fred Perry  
 Price, Franklin Haines  
 Price, Mrs. Franklin Haines  
 Price, Philip  
 Price, Walter F.  
 Prime, Alice M.  
 Prince, David Chandler  
 Purcell, William P.  
 Purviance, Julia Evelyn  
 Pusey, George T.  
 Putnam, Mrs. Earl B.  
 Pyle, Mrs. Chester N.  
 Quin, Katherine McK.  
 Rader, Mrs. Archibald  
     Fleming  
 Raditz, Lazar  
 Raffetto, Marian E.  
 Raineary, Mrs. C. J.  
 Raiziss, Mrs. Anna  
 Randolph, Mrs. Evan  
 Ranken, Harold R.  
 Ransley, Mrs. Harry Clay  
 Rawle, Louisa  
 Rea, Robert W.  
 Read, William B.  
 Reath, Mrs. Benjamin  
 Reath, Thomas  
 Reber, J. Howard  
 Rehman, Henry J.  
 Rehmann, G. Ruhland, Jr.  
 Rehmann, Mrs. Walter  
 Redman, Mrs. John L.  
 Reed, Mrs. Alan H.  
 Reed, Mrs. Arthur J.  
 Reed, Jacob, Sons  
 Reed, Luther D.

## ANNUAL MEMBERS (Continued)

Reel, Ida Virginia  
 Reese, Warren S.  
 Reeves, Mrs. A. S.  
 Reeves, Mrs. F. B., Jr.  
 Reeves, Mrs. Horace A.  
 Reeves, Mrs. Samuel, J.  
 Reich, Nathaniel Julius  
 Reichert, Emma H.  
 Reilly, Mrs. Joseph H.  
 Reisner, Herbert W.  
 Remmey, Robert H.  
 Revise, Charles W.  
 Rhoads, Mrs. Logan  
 Rhoads, Lydia W.  
 Rhoads, Owen B.  
 Rhoads, William E.  
 Richardson, Grace P.  
 Richardson, Tolbert N.  
 Richmond, Francis H.  
 Richter, B. Nathaniel  
 Riesman, David  
 Riggs, Robert  
 Riley, Rose Markley  
 Ring, Mrs. Mark D.  
 Ristine, Mrs. Charles S.  
 Riter, Mrs. Michael M., Jr.  
 Rivel, Thomas  
 Rivinus, Mrs. E. Florens  
 Robb, Mrs. Henry B.  
 Robb, Max  
 Robbins, Frederic R.  
 Robbins, George S.  
 Roberts, Charles B., 3rd  
 Roberts, Clarence V.  
 Roberts, George W. B.  
 Roberts, H. Radclyffe  
 Roberts, Isaac W.  
 Roberts, Rowland E.  
 Robertson, Samuel E.  
 Robertson, Wilfrid H.  
 Robinson, Mrs. Dwight  
   Parker  
 Robinson, Mrs. Louis  
   Barclay  
 Robinson, Mrs. Samuel  
 Rodgers, Mary L.  
 Roma, Mrs. Frank  
 Root, Joseph L.  
 Rosenbaum, Robert  
 Rosenbaum, Samuel R.  
 Rosengarten, Mrs.  
   Adolph G.  
 Rosengarten, Frederic  
 Rosengarten, George D.  
 Rosengarten, Mrs. Harold  
 Rosengarten, Howard D.  
 Rosengarten, Mrs. J.  
   Clifford  
 Rosengarten, Joseph G.  
 Rosenwald, Mrs. Lessing J.  
 Ross, Mrs. Henry A.  
 Ross, Sophia L.  
 Ross, T. Edward  
 Rossmassler, Elfrida  
 Rothschild, Mrs. Harry S.  
 Rowland, Mrs. Louis H.  
 Rowland, Mrs. Wm. O., Jr.  
 Royal, Thomas M.  
 Rumpp, Marie W.  
 Rumpp, William A.  
 Runk, Louis B.  
 Rush, Julia  
 Russell, Mrs. C. J.  
 Russell, Norman F. S.  
 Rust, Harry R.  
 Ryder, Grace G.  
 Sachsenmaier, George  
 Sackett, Mrs. Franklin P.  
 Sailer, A. Jackson  
 Sailer, Emily W.  
 Samuel, Bernard  
 Sanson, Mrs. Albert W.  
 Sargent, Mrs. Winthrop  
 Sartori, Mrs. Frank A.  
 Saul, Mrs. Maurice B.  
 Saul, Maurice Bower  
 Saul, Walter Biddle  
 Saul, Mrs. Walter Biddle  
 Savage, Mrs. Ernest C.  
 Sax, Percival  
 Saxe, Nathaniel  
 Saylor, Harold D.  
 Sayre, Frank G.  
 Scattergood, Mrs. Alfred G.  
 Scattergood, J. Henry  
 Scattergood, Mrs. Thomas  
 Schaeffer, Mrs. S. H.  
 Schaffer, William I.  
 Schaffer, Mrs. William I.  
 Scheckter, I. Jerome  
 Schell, S. Gertrude  
 Schenck, Eunice Morgan  
 Schenck, Julius  
 Schick, Elma H.  
 Schireson, Henry J.  
 Schirmer, Walter F.  
 Schmidt, Henry R.  
 Schnader, Mrs. William A.  
 Schneider, Mrs. Karl J.  
 Schoettle, Mrs. Edwin J.  
 Schoettle, Ralph, Jr.  
 Schoettle, Wm. C.  
 Schoff, Mrs. Leonard H.  
 Schofield, Mrs. Everett A.  
 Scholl, John R.  
 Schor, Arthur R.  
 Schorr, George J.  
 Schulte, August B.  
 Schwartz, Mrs. H. W.  
 Scott, Mrs. Alexander H.  
 Scott, Alice A.  
 Scott, Edgar  
 Scott, Ernest  
 Scott, Florence B.  
 Scott, Mrs. John Scanlin  
 Scott, John T., Jr.  
 Scott, Richard S.  
 Scott, Thomas M.  
 Scrivanich, D.  
 Scull, William Ellis  
 Scull, Mrs. William S.  
 Sebring, Henrietta  
 Seeley, Mrs. Oscar  
 Seitchik, Louis  
 Selig, Solomon  
 Sellers, Mrs. Horace Wells  
 Sellers, Mrs. Howard  
 Serody, Michael  
 Serrill, A. M.  
 Serrill, Helen P.  
 Serrill, Mrs. William J.  
 Sessler, J. Leonard  
 Shakespeare, Mrs.  
   Edward O.  
 Shand, Helen E.  
 Shannon, Amanda J.  
 Sharples, Mrs. Philip T.  
 Sharpless, S. Franklin  
 Sharpless, T. Wilson  
 Shaw, Dexter, N.  
 Sheaffer, Mrs. Theodore C.  
 Sheble, Mrs. Frank J.  
 Sheer, Philip L., & Son  
 Shellenberger, Betty  
 Shellenberger, Mrs.  
   Charles D.  
 Shelton, Mrs. F. H.  
 Shepard, William V. K.  
 Sheppard, Mrs. A. Maxwell  
 Shewbrooks, D. M.  
 Shields, J. Franklin  
 Shillard-Smith, Mrs. C.  
 Shipley, Thomas Emlen  
 Shoemaker, Benjamin H.  
 Shoemaker, Mary Williams  
 Short, Joseph A.  
 Shriver, Mrs. Mel H.  
 Shryock, Genevieve  
 Shupp, Mary R.  
 Shuster, Frank H.  
 Sibley, Florence  
 Sibley, Walter G.  
 Sill, Mrs. Harold Mont-  
   gomery  
 Silverman, Samuel S.  
 Simon, Elmer D.  
 Sinclair, John S.  
 Singer, Edgar A., Jr.  
 Singer, Jacob  
 Sinkler, Charles  
 Sinkler, Ella Brock  
 Sinkler, Julia U.  
 Sinkler, Mildred P.



## ANNUAL MEMBERS (Continued)

Sinkler, Wharton, Jr.  
 Sinnickson, Mrs. Charles  
 Sinnock, John Ray  
 Siter, Mrs. E. Hollingsworth  
 Skilling, Mrs. Joseph Kennard  
 Skinker, Mrs. Alexander R.  
 Slade, Mrs. Alexander T.  
 Slattery, Joseph A.  
 Slifer, Levina  
 Small, Mrs. Francis  
 Smedley, William H.  
 Smith, Alfred Percival  
 Smith, Mrs. Edward W.  
 Smith, Ethel  
 Smith, Mrs. Frederic W.  
 Smith, Mrs. G. Allen  
 Smith, Geoffrey S.  
 Smith, Mrs. George Mark  
 Smith, Mary C.  
 Smith, W. D.  
 Smith, Mrs. Wikoff  
 Smith, Winfield H.  
 Smythe, Stewart  
 Snedaker, E. Raymond  
 Snedaker, Mrs. E. Raymond  
 Snellenburg, A.  
 Snellenburg, Mrs. Harry H.  
 Snellenburg, Joseph N.  
 Snellenburg, Mrs. Morton E.  
 Snow, Mrs. Philip C.  
 Snyder, Allen G.  
 Snyder, George H.  
 Snyder, M. L.  
 Sonneborn, George A.  
 Spaeth, Edmund B.  
 Spangler, John L.  
 Spellissy, Mrs. Amy W.  
 Spretor, Mrs. Roy F.  
 Standen, Edith A.  
 Stansfield, Mrs. William  
 Starkweather, John K.  
 Starr, Mrs. Edward  
 Starr, Floyd T.  
 Steel, A. G. B.  
 Steel, Mariana J.  
 Steere, Jonathan M.  
 Steiner, George R.  
 Steiner, Mrs. Kathryn  
 Stem, Samuel G.  
 Stem, Mrs. Samuel G.  
 Stern, Bertha  
 Stern, Edward & Co., Inc.  
 Stern, Mrs. Horace  
 Sternberger, Mrs. M. K.  
 Stevens, John  
 Stevens, Mrs. John Conyngnam  
 Stewardson, Eleanor P.  
 Stewart, Frank G.  
 Stewart, Mrs. John  
 Stewart, Mrs. W. Plunket  
 Stifel, Virginia  
 Stirling, Edmund  
 Stockwell, David  
 Stokes, Mrs. Charles P.  
 Stokes, F. Joseph, Jr.  
 Stokes, Mrs. F. Joseph, Jr.  
 Stokes, Francis J.  
 Stokes, Henry W.  
 Stokes, Mrs. J. Tyson  
 Stokes, Mrs. W. Standley  
 Stout, Mrs. A. L.  
 Stout, Philip S.  
 Strauss, Berthold  
 Strawbridge, Edward R., 2nd  
 Strawbridge, Mrs. Francis R.  
 Strawbridge, Louise  
 Strawbridge, Mrs. Robert E.  
 Strawbridge, Mrs. Welsh  
 Stroock, Bertram A.  
 Stroud, Edward A.  
 Stroud, Morris W.  
 Stuart, Mrs. George H., 3rd  
 Sullivan, Edith  
 Sundheim, Harry G.  
 Sunstein, Mrs. Leon C.  
 Sussel, Arthur J.  
 Sweeny, Barbara  
 Sweeny, Mary B.  
 Swoyer, A. Elizabeth  
 Talimer, Mrs. Bernard  
 Tatnall, Mrs. H. Chace  
 Tatnall, Henry  
 Tatum, Mrs. Richard Parry  
 Taws, Henry M.  
 Taylor, Florence E.  
 Taylor, Mrs. Fred W.  
 Taylor, Mrs. Frederick Winslow  
 Taylor, Mrs. J. Madison  
 Taylor, Mrs. John M.  
 Taylor, Louis B.  
 Taylor, Martha  
 Taylor, Mrs. Otis Ellery  
 Taylor, Mrs. Presley Morgan  
 Taylor, Mrs. W. T.  
 Teitrick, Ruth V.  
 Temple, Edward B.  
 Thatcher, Mrs. A. G.  
 Thayer, Mrs. Alexander D.  
 Thayer, Mrs. G. C.  
 Thayer, Mrs. John B., 3rd  
 Thomas, Mrs. Arthur H.  
 Thomas, Mabel L. H.  
 Thompson, Mrs. Charles I.  
 Thompson, Mrs. Justice M.  
 Thompson, Mrs. R. Ellison  
 Thompson, Mrs. William A.  
 Thorington, Mrs. J. Monroe  
 Thorn, Mary  
 Tidball, Mrs. William  
 Timanus, Mrs. J. H. R.  
 Titus, Mrs. Robert R.  
 Todd, Anne Hampton  
 Toland, Mrs. Owen J.  
 Torrey, Robert G.  
 Townsend, Caspar W. B.  
 Townsend, Edward Y.  
 Townsend, Mrs. Frederick E. A.  
 Trask, Mrs. John E. D.  
 Trimble, Mrs. Francis C.  
 Trump, Mrs. William H.  
 Tucker, Mrs. Gabriel  
 Tucker, Mrs. Helen  
 Turner, J. Archer  
 Tustin, Mrs. Ernest L.  
 Tuttle, William C.  
 Tyler, Charles A.  
 Tyler, George F.  
 Tyler, Mary Graham  
 Underdown, Mrs. Henry T.  
 Uthe, Mrs. William F., Jr.  
 Valentine, Mrs. John R.  
 VanDusen, Katharine P.  
 VanDusen, Lewis H.  
 VanLeer, Mrs. William M.  
 VanPelt, Gertrude  
 VanSciver, Earl J.  
 VanSciver, J. Bishop  
 Vauclain, Mrs. Andrew C.  
 Vauclain, Anne  
 Vauclain, Samuel M.  
 Vaughan, Charles Z.  
 Vogdes, Joseph J.  
 Vogleson, Mrs. John  
 Von Moschzisker, Mrs. Robert  
 Vrooman, Mrs. Samuel B.  
 Wagner, Mrs. George Ellwood  
 Wagner, John  
 Wagner, Mrs. William M.  
 Walker, Mrs. Robert C.  
 Walker, William W.  
 Walkling, Adolph A.  
 Walton, Mrs. Charles S., Jr.  
 Walton, Horace Andrews  
 Walton, Mrs. Thomas W.  
 Walz, Mrs. Edward A.  
 Warden, Mrs. Clarence A., Jr.  
 Warner, Mrs. M. B.  
 Warner, Walter  
 Warrick, William H., Jr.  
 Warriner, Mrs. Samuel D.  
 Warthman, Mrs. J. Harris  
 Wasserman, William Stix

## ANNUAL MEMBERS (Continued)

Waterworth, Mrs. Harold A.	Wiederseim, Theodore E.	Wood, Mrs. Alan D.
Watkins, Mrs. Franklin C.	Wiedersheim, Mrs. William	Wood, Mrs. Alexander
Watson, Frank R.	A., 2nd	C., Jr.
Wayne, Joseph, Jr.	Wigton, Mrs. Frank H.	Wood, Mrs. Charles R.
Wayne, Mrs. Joseph, Jr.	Wilhelm, Charles	Wood, Mrs. Edward F. R.
Wayne, William	Willard, DeForest P.	Wood, George Bacon
Wear, Mrs. William Potter	Willcox, Mrs. William J.	Wood, Grahame
Webber, Mrs. Harold	Willet, Henry Lee	Wood, M. Louise
Weber, David	William Penn Charter	Woodall, John
Weber, Ernest G.	School	Woodall, Mrs. John
Weber, F. W.	William, Mrs. Carroll R.	Woodcock, Mrs. Floyd W.
Weihenmayer, Harry W.	Williams, F. Churchill	Woods, Mrs. Ralph
Weil, Mrs. Edwin	Williams, Horace J.	Woodward, Mrs. Samuel
Weill, Mrs. Alfred S.	Williams, Joseph D.	Woolman, Mrs. Edward
Weinberg, Sol	Williams, Thomas S.	Woolman, Henry Newbold
Welchy, Mrs. Albert	Willing, Charles	Woolman, Mrs. Henry
Wells, Mrs. G. Harlan	Willing, Mrs. Elizabeth G.	Newhold
Wendler, Mrs. Paul B.	Willing, Mrs. James Kent,	Wright, Alice M.
Wenger, Mrs. Morris	Jr.	Wright, Mrs. F. S.
Wentz, Mrs. Daniel B.	Willing, Mrs. Joseph K.	Wright, Hannah C.
Wescott, Lucille H.	Wills, Frank A.	Wright, Harrison B.
West, William Morton	Wilmeth, James L.	Wright, Mrs. Harrison B.
West, W. Nelson L.	Wilson, Mrs. Stanley E.	Wright, Mrs. Joseph V.
Weston, Mrs. Frederick W.	Wiltbank, Mrs. George M.	Wright, Mrs. Philip H.
Wetherill, Mrs. Francis M.	Winsor, Mrs. Curtin	Wright, Mrs. Sydney L.
Wetherill, John Price, Jr.	Winsor, Ellen	Wunder, Clarence E.
Wetherill, Samuel P., Jr.	Winsor, Mrs. James D., Jr.	Yarnall, Mrs. D. Robert
Wetherill, Mrs. Samuel	Winsor, Mrs. James D., 3rd	Yeatman, Georgina Pope
P., Jr.	Winston, Maurice J.	Yeats, Mrs. J. Wilbur
Wetter, Mabel H.	Wintersteen, Mrs. A. H.	Yellin, Samuel
Weyl, Esther M.	Wintersteen, Mrs. John	York, Mrs. Edward H., Jr.
Wheelwright, Robert	Wirkman, Emanuel W.	Young, Eva Gregg
Whelen, Mrs. John H., Jr.	Wirz, Mrs. H. M.	Young, Mrs. Marie LeM.
Whelen, Mrs. Lewis Bell	Wistar, Edward M.	Zantzinger, Mrs. Alfred
Whelen, Mrs. T. Duncan	Wistar, Rebecca B.	Zantzinger, Mrs.
Whelen, Mrs. William	Wister, Mrs. Lewis W.	Clarence C.
Baker	Wolf, Mrs. Albert	Zieget, Julius
Whitaker, Ralph	Wolf, Mrs. Benjamin	Ziegler, Mrs. Carl A.
White, Elizabeth Gibbons	Wolf, Howard A.	Ziegler, J. Charles
White, Margaret Gibbons	Wolf, Louis	Zimmerman, Anna W.
White, Mrs. William	Wolfe, Joseph L. N.	Zimmerman, Mrs. John E.
Whitridge, Mrs. Roland B.	Wolstenholme, Mrs.	Zimmermann, William
Widener, Mrs. P. A. B., 2nd	Frederick	Zion, Harry F.





## FORM OF BEQUEST OF PERSONALTY

I give and bequeath unto the PHILADELPHIA MUSEUM OF ART the sum of.....dollars, free of all taxes.

.....  
WITNESSES.....  
.....

---

## FORM OF DEVISE OF REAL ESTATE

I give and devise unto the PHILADELPHIA MUSEUM OF ART all that certain (*here insert a description of the property*) free of all taxes.

.....  
WITNESSES.....  
.....

---

## FORM OF SUBSCRIPTION

Enclosed please find cheque for

Annual Member	\$10 a year
Contributing Member	\$25 a year
Sustaining Member	\$100 a year
Associate	\$250 a year
Life Member	\$500 at one time
Fellow	\$1,000 at one time
Patron	\$5,000 or more
Benefactor	\$25,000 or more

The Museum Bulletin and notifications of special exhibitions and Museum events and School lectures may be sent to

Name.....

Address.....

Gifts or bequests for either the Museum or the School should be made to the PHILADELPHIA MUSEUM OF ART.

