

A372

4

1869

1907

637118

THIRTY-NINTH ANNUAL REPORT
 OF THE
 TRUSTEES
 OF
 THE AMERICAN MUSEUM
 OF NATURAL HISTORY

A FREE INSTITUTION



MEARNS
COLLECTION

FOR THE PEOPLE
 FOR EDUCATION
 FOR SCIENCE

NEW YORK
 FOR THE YEAR 1907

THE
AMERICAN MUSEUM OF NATURAL HISTORY

MEMBERSHIP

Of the utmost value to the Museum is the support that it receives from its Members.

There are more than two thousand residents of New York and vicinity who are thus identified with the educational and scientific work of this institution.

Annual Members	\$ 10
Life Members	100
Fellows	500
Patrons	1,000

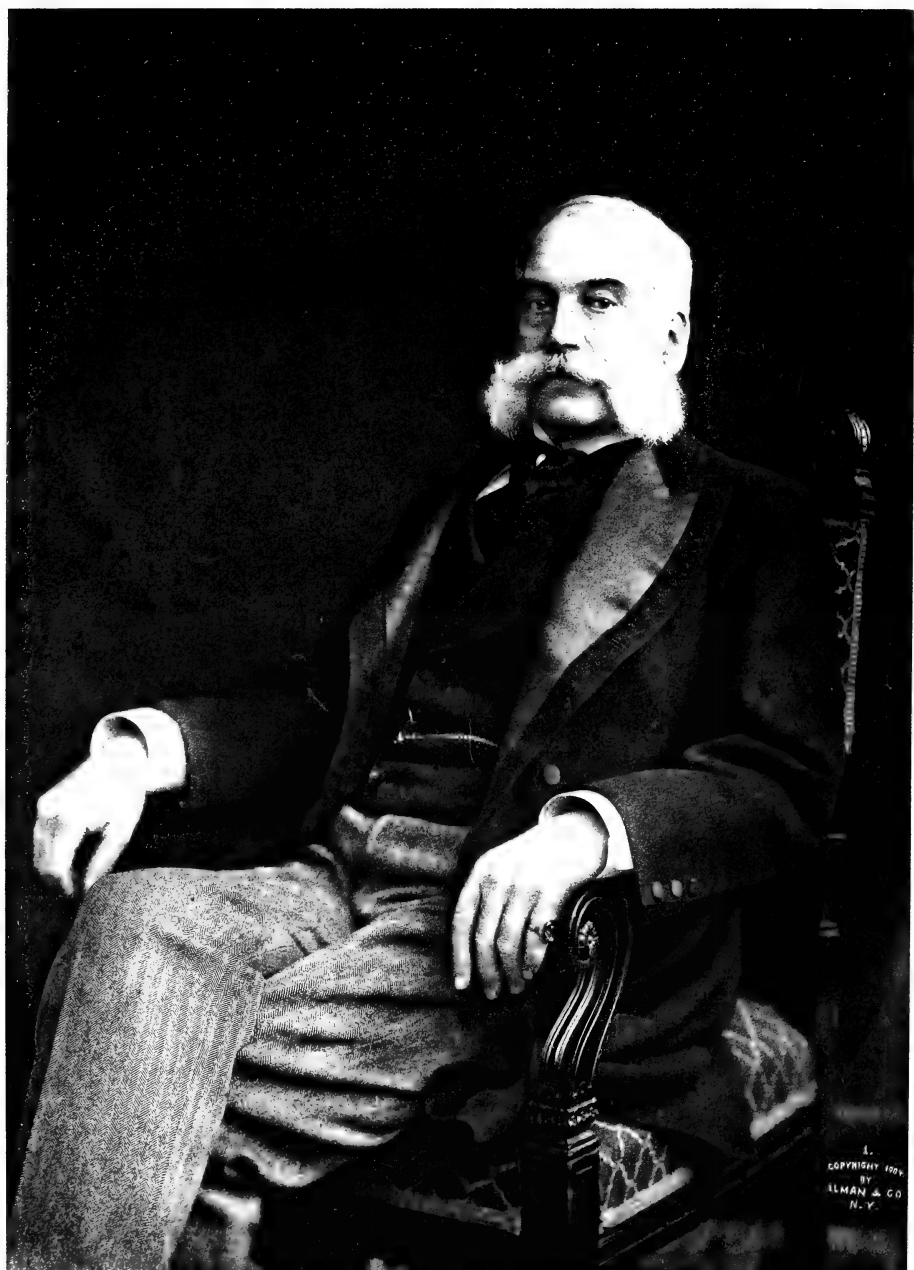

L.
COPYRIGHT 1909
BY
ELMAN & CO.
N. Y.

NEW REACTORS

James Newkirk Jessup

Ernest Rutherford

Robert Serber

James H. Doolittle

William D. Coolidge

Marion L. Fiske

Edward Teller

Arthur S. Gersony

Robert Serber

David White James

David Ottendorfer

James R. Van Dyke

Robert Serber

Robert Serber

Robert Serber

Robert Serber

Robert Serber

Robert Serber

ATOMIC REACTOR BRANCH

Division

February 1954 - Issue 25, 1956

MORRIS KETCHUM JESUP

President

February 14, 1881—January 22, 1908

BENEFACTORS

Morris Ketchum Jesup

Hugh Auchincloss

Robert Colgate

James Mansell Constable

William Earl Dodge, 2d

Martha T. Fiske

Henry Osborne Havemeyer

Abram Stevens Hewitt

Adrian Iselin

Daniel Willis James

Oswald Ottendorfer

Percy Rivington Pyne

Robert L. Stuart

Mary Stuart

John B. Trevor

Cornelius Vanderbilt

William Collins Whitney

Catharine Lorillard Wolfe



IRVING PRESS
119 and 121 East Thirty-first Street
New York

THIRTY-NINTH ANNUAL REPORT
OF
THE AMERICAN MUSEUM
OF NATURAL HISTORY

Central Park, New York City
Seventy-seventh Street and Central Park West

Annual Report of the President
Treasurer's Report List of Accessions
Act of Incorporation
Contract with the Department of Parks
Constitution By-Laws and List of Members

For the Year 1907



NEW YORK
1908

CONTENTS

	PAGE
BENEFACTORS	5
BOARD OF TRUSTEES.....	10
COMMITTEES AND OFFICERS.....	11
SCIENTIFIC STAFF.....	12
PRESIDENT'S REPORT.....	15
Memorial Notice of Mr. Jesup	15
Bequest to the Museum.....	19
Status of the Museum	20
Administration, Building, Education	21
Administration.....	21
Building	22
Public Education.....	23
Lecture Courses	24
Hospitality to Scientific Societies	27
Collections, Explorations and Exhibitions.....	29
Minerals—Department of Mineralogy and Conchology.....	30
Living Mammals and Birds—Department of Mammology and Ornithology	30
Living Reptiles and Fishes.....	32
Extinct Mammals, Birds, Reptiles and Fishes—Department of Vertebrate Palæontology.....	32
Extinct Fishes.....	34
Living Invertebrates—Department of Invertebrate Zoölogy	35
Living Molluscan Shells—Department of Mineralogy and Conchology	36
Insects—Department of Entomology.....	36
Extinct Invertebrates—Department of Geology and Inver- tebrate Palæontology.....	37
Living and Extinct Races of Men—Department of Ethnology	37
Department of Physiology.....	40
Jesup Collection of North American Woods.....	40
Library—Department of Books and Publications.....	40
Publications.....	41

Contents

	PAGE
PRESIDENT'S REPORT—Continued.	
Membership	44
New Members	44
Classes of Membership	3
Deceased Trustees, Benefactors and Members.....	45
Financial Administration	46
Finances	46
City Maintenance Account	46
Trustees General Account.....	47
Trustees Special Funds Account	47
Trustees Permanent Endowment.....	48
FINANCIAL STATEMENT.....	49
ACCESSIONS	58
Public Instruction.....	58
Geology and Invertebrate Palæontology.....	59
Mammalogy and Ornithology.....	60
Vertebrate Palæontology.....	65
Division of Fossil Fishes.....	66
Ethnology.....	67
Entomology.....	70
Mineralogy and Conchology.....	73
Invertebrate Zoölogy.....	76
Maps and Charts.....	80
ACT OF INCORPORATION	81
CONTRACT WITH THE DEPARTMENT OF PARKS.....	83
CONSTITUTION	89
BY-LAWS	95
LEGISLATION	97
MEMBERSHIP LIST	99
Patrons	99
Fellows.....	101
Life Members	102
Annual Members.....	108

BOARD OF TRUSTEES

FOR 1908

President

HENRY FAIRFIELD OSBORN

First Vice-President

J. PIERPONT MORGAN

Second Vice-President

CLEVELAND H. DODGE

Treasurer

CHARLES LANIER

Secretary

J. HAMPDEN ROBB

CLASS OF 1908

FREDERICK E. HYDE

A. D. JUILLIARD

GEORGE S. BOWDOIN

CLEVELAND H. DODGE

CLASS OF 1909

J. PIERPONT MORGAN

JOSEPH H. CHOATE

HENRY FAIRFIELD OSBORN

CLASS OF 1910

J. HAMPDEN ROBB

PERCY R. PYNE

ARTHUR CURTISS JAMES

JOHN B. TREVOR

J. PIERPONT MORGAN, JR.

CLASS OF 1911

CHARLES LANIER

WILLIAM ROCKEFELLER

ANSON W. HARD

GUSTAV E. KISSEL

SETH LOW

CLASS OF 1912

D. O. MILLS

ARCHIBALD ROGERS

ALBERT S. BICKMORE

CORNELIUS C. CUYLER

ADRIAN ISELIN, JR.

COMMITTEES OF THE BOARD OF TRUSTEES FOR 1908

Executive Committee

HENRY FAIRFIELD OSBORN, *Chairman*

J. PIERPONT MORGAN	J. HAMPDEN ROBB
CLEVELAND H. DODGE	GEORGE S. BOWDOIN
CHARLES LANIER	PERCY R. PYNE
ARTHUR CURTISS JAMES	SETH LOW
JOHN B. TREVOR	

Auditing Committee

ANSON W. HARD, *Chairman*

A. D. JUILLIARD	GUSTAV E. KISSEL
-----------------	------------------

Finance Committee

J. PIERPONT MORGAN, *Chairman*

CHARLES LANIER	D. O. MILLS
CORNELIUS C. CUYLER	ADRIAN ISELIN, JR.
J. PIERPONT MORGAN, JR.	

Nominating Committee

PERCY R. PYNE, *Chairman*

SETH LOW	ARCHIBALD ROGERS
----------	------------------

Committee on Buildings and Plans

J. PIERPONT MORGAN, JR., *Chairman*
CORNELIUS C. CUYLER

The President is *ex-officio* a member of all
Standing Committees

EXECUTIVE OFFICERS

Director

HERMON CAREY BUMPUS

Assistant Secretary and Assistant Treasurer

GEORGE H. SHERWOOD

SCIENTIFIC STAFF

FOR 1908

DIRECTOR

HERMON CAREY BUMPUS, Ph.D., Sc.D.

DEPARTMENT OF PUBLIC INSTRUCTION

Prof. ALBERT S. BICKMORE, B.S., Ph.D., LL.D., Curator Emeritus
GEORGE H. SHERWOOD, A.B., A.M., Curator

DEPARTMENT OF GEOLOGY AND INVERTEBRATE PALÆONTOLOGY

Prof. R. P. WHITFIELD, A.M., Curator
EDMUND OTIS HOVEY, A.B., Ph.D., Associate Curator

DEPARTMENT OF MAMMALOGY AND ORNITHOLOGY

Prof. J. A. ALLEN, Ph.D., Curator
FRANK M. CHAPMAN, Curator of Ornithology

DEPARTMENT OF VERTEBRATE PALÆONTOLOGY

Prof. HENRY FAIRFIELD OSBORN, A.B., Sc.D., LL.D., D.Sc., Curator
W. D. MATTHEW, Ph.B., A.B., A.M., Ph.D., Associate Curator
WALTER GRANGER, Assistant
BARNUM BROWN, A.B., Assistant

Prof. BASHFORD DEAN, A.B., A.M., Ph.D., Curator of Fossil Fishes
LOUIS HUSSAKOF, B.S., Ph.D., Assistant

DEPARTMENT OF ANTHROPOLOGY

CLARK WISSLER, A.B., A.M., Ph.D., Curator
HARLAN I. SMITH, Assistant Curator
GEORGE H. PEPPER, Assistant
CHARLES W. MEAD, Assistant

Prof. MARSHALL H. SAVILLE, Honorary Curator of Mexican Archæology

SCIENTIFIC STAFF FOR 1908—*Continued.*

DEPARTMENT OF ENTOMOLOGY

WILLIAM BEUTENMÜLLER, Curator

DEPARTMENT OF MINERALOGY AND CONCHÖLOGY

L. P. GRATACAP, Ph.B., A.B., A.M., Curator

GEORGE F. KUNZ, A.M., Ph.D., Honorary Curator of Gems

DEPARTMENT OF BOOKS AND PUBLICATIONS

Prof. RALPH W. TOWER, A.B., A.M., Ph.D., Curator

DEPARTMENT OF INVERTEBRATE ZÖÖLOGY

Prof. WILLIAM MORTON WHEELER, Ph.D., Curator

ROY W. MINER, A.B., Assistant Curator

B. E. DAHLGREN, D.M.D., Assistant Curator

DEPARTMENT OF PHYSIOLOGY

Prof. RALPH W. TOWER, A.B., A.M., Ph.D., Curator

DEPARTMENT OF MAPS AND CHARTS

A. WOODWARD, Ph.D., Curator



THIRTY-NINTH ANNUAL REPORT.

To the Trustees and Members of The American Museum of Natural History :

It is the sad duty of the President to open this report with the record of the death, on the morning of January 22, 1908, of Morris Ketchum Jesup, one of the original incorporators of the Museum in 1868, for forty years devoted to its promotion and welfare and for twenty-seven years its President.

The minute of the Board of Trustees, adopted at the Annual Meeting, February 10, 1908, is as follows:

As Trustees of The American Museum of Natural History, we record with profound sorrow the loss we have sustained in the death of

MORRIS KETCHUM JESUP

As President for the last twenty-seven years, Mr. Jesup has guided the development of the Museum with rare ability and devotion and has become united to us by many warm ties of personal friendship. He carried into the office all of his finest qualities of character; he was sanguine, constructive, determined, trustful, appreciative and most kindly disposed toward those closely associated with him in the administration of the Museum. We realize now, even more clearly perhaps than when he was actually with us, his keen patriotism and controlling sense of the duties of citizenship, his idealism and his faith in the future development of our city and country.

A review of our minutes shows that Mr. Jesup was one of the original incorporators of the Museum, December 30, 1868; that he was elected a Trustee, February 1, 1869; that he became a Fellow in perpetuity, February 13, 1871; that he was elected First Vice-President, May 10, 1880; that he was elected President, February 14, 1881. He was an active member of all committees from the inception of the Museum, including the committee appointed to select the present site which has proved to be most advantageous. He was always actively engaged in furthering the interests of the Museum at the State

Capital, with the various City authorities and particularly in conferences with the Mayor and with the President of the Park Board. For many years he visited the Museum several days each week, and to within the last few years attended to all the details of administration.

This brief review of his official connection with us gives little idea of the real character and magnitude of his services; to attempt to record the history of his administration would be to write the history of the institution since 1881, when his name first appears as President.

Of all the many centers of his activities for public good the Museum was most constantly in his mind, closest to his heart and the recipient of his most generous gifts. Succeeding Mr. John David Wolfe and Mr. Robert L. Stuart, he assumed the presidency of the Museum at a time when the first impulse and enthusiasm of its establishment had slackened somewhat and it was evident that some one must assume the chief care and responsibility of leadership, financial, administrative and constructive.

His first annual report announced his determination to establish a collection showing both the natural history and the economic features of the woods and trees of North America. In 1897 he established the Jesup North Pacific Expedition, to maintain explorations in British Columbia, Alaska and Siberia and to publish the results of these explorations, the purpose of which was to determine, if possible, the migrations of the human races between the new and old worlds. He also maintained expeditions extending over a period of several years for the purpose of collecting important data regarding the vanishing tribes of North American Indians. He supported the Lumholtz expedition to northern Mexico (1890). In 1895 he subscribed to the Cope Collection of North American fossil mammals, and in 1902 he presented to the Museum the Cope Collection of fossil amphibians, reptiles and fishes. From time to time he contributed large sums for the development of the mineral collections. His lesser gifts are too numerous to mention, but we may single out among the more recent the New Zealand and Rio Negro ethnological and zoölogical collections. One of his most beautiful and characteristic gifts was a series of marble portraits of distinguished American men of science (1906). In 1904 he especially urged upon the Trustees the importance of raising the Permanent Endowment Fund and contributed \$200,000 therefor.

There were two grandly distinctive features of Mr. Jesup's plans and of his administration.

First, his desire to popularize science through the arrangement and exhibition of collections in such a simple and attractive manner as to render them intelligible to all visitors. To the same end of popular education he favored Sunday opening and the opening of the Museum evenings in order that working men and others closely occupied during the day might attend. The establishment of the public lectures under Professor Albert S. Bickmore, bringing the Museum into closer connection with the work of the State Department of Public Instruction, was one of the first features of his administration, and led to the general institution of public courses of lectures. He finally favored and put into practice the free opening of the Museum on every day of the week.

The second great feature of his administration was his recognition that at the foundation of popular science is pure science, and his determination, which increased with advancing years, that the Museum should be as famous for its scientific researches and explorations as for its popular exhibitions and educational work. His faith in the beneficent influence of science and in the work of scientific men was most remarkable in a man trained and educated solely for business. During the year 1907, the last year of his administration, with his sanction the Museum devoted nearly \$80,000 to the development of natural science through exploration, research and publication.

More than a quarter of a century ago, with prophetic vision, he saw that this Museum under proper direction would develop and finally become a center for scientific work, an effective agency for education, an instrument for the improvement of the people and an index of the culture of the community. To these ends he strove; and his simple statement announced at the conclusion of his labors, "I believe it to be to-day one of the most effective agencies which exist in the City of New York for furnishing education, innocent amusement and instruction to the people," was an expression of personal conviction in which we most heartily concur.

While we are mindful that his leadership has resulted in the establishment of this splendid institution, and that his noble bequest provides for the continuation of work already begun, we do not forget the responsibilities that his administration has imposed upon us. It is with regard for him, and with respect and cordial sympathy for the measures leading to public betterment which were clearly and wisely expressed in the terms of his bequest, that we are encouraged to assume the important obligations thus imposed.

The Museum has received testimonials of appreciation and sympathy from scientific institutions and associations both at home and abroad, including especially the following:

Scientific Staff of The American Museum of Natural History.

New York Academy of Sciences.

Audubon Society of the State of New York.

American Ethnological Society.

Linnæan Society of New York.

Peary Arctic Club.

Smithsonian Institution, Washington, D. C.

Field Museum of Natural History, Chicago, Ill.

Carnegie Museum, Department of the Carnegie Institute, Pittsburgh, Penn.

Senckenbergische Naturforschende Gesellschaft, Frankfurt a/Main, Germany.

Universidad de la Habana, Cuba.

These have been appropriately printed and distributed to learned bodies at home and abroad and to patrons and friends of the Museum. The following passages are from an appreciation of Mr. Jesup's services, which appeared in the leading American scientific journal, *Science*:

It may be said without reserve that Mr. Jesup was as full of enthusiasm for, and faith in, the cause of pure research as he was in that of popular education. During 1907, the last year of his administration, and with his sanction, the Museum spent at least \$80,000 for strictly scientific work. It is important to make this statement because the extent of the activities of the Museum in the field of pure science is not so widely known as it should be.

Two years ago the Trustees of the Museum invited Mr. Jesup to celebrate the twenty-fifth anniversary of his presidency of the institution. A loving cup beautifully designed in gold was presented to him, with inscriptions and symbols in allusion to those branches of science in which he had taken special interest. On one face of the cup reference was made to the forestry of North America; on another, his interest in vertebrate paleontology was indicated and his gift of the Cope Collection of fishes, amphibians and reptiles was mentioned; on the third face was a design symbolizing the work of the

Jesup North Pacific expeditions, the last and greatest of the enterprises toward which his efforts were directed. Two years have elapsed since this memorable meeting, at which the three surviving founders of the Museum, J. Pierpont Morgan, Joseph H. Choate and Mr. Jesup were present.

During the past year, because of failing strength, Mr. Jesup has not been able to take an active part in the management of the Museum, but its welfare has been one of the chief subjects of his thought and its progress one of the chief sources of happiness to him during his last illness.

BEQUEST TO THE MUSEUM.

Mr. Jesup in his will left a noble bequest to the Museum which will enable the Trustees to carry on those lines of work in which he was especially interested during his lifetime. The terms of the bequest are peculiarly interesting because they set forth fully his views as to the relations of the public and private support of the Museum; they are as follows:

I give and bequeath to The American Museum of Natural History in the City of New York One million dollars (\$1,000,000), to constitute a permanent fund, the principal to be invested and kept invested, and the income to be applied and appropriated to the general purposes of the Museum, other than alterations, additions, repairs or erection of buildings, the purchase of land or the payment of salaries, or for labor or for services of any kind, ordinarily considered under the item of maintenance.

I wish to explain that I have bequeathed this sum of One million dollars (\$1,000,000) to The American Museum of Natural History, and that I have made for it the other bequests and provisions contained in my Will because of the fact that I have been identified with the Museum from its Act of Incorporation to the present time. I have been its President since 1882. Since that time I have devoted a great part of my life, my time, my thoughts and my attention to its interests. I believe it to be to-day one of the most effective agencies which exist in The City of New York for furnishing education, innocent amusement and instruction to the people. It can be immensely increased in its usefulness by increasing its powers. The City of New York, under its contract with the Museum, is to provide buildings and to maintain them, but the buildings must be filled with specimens. This means that for the purpose, the necessary amount must come from

individual donors. It is in order that the means for this purpose may be helped, as the Museum must grow in additional buildings by the City, and in view of its great possibilities for the future, that I make for the Museum the bequests and provisions contained in my Will, relying upon the Trustees of the Museum to do their share, by looking after the investment of the funds, the use of its income and by carefully watching over, and wisely planning for the best interests of this great institution.

STATUS OF THE MUSEUM.

Under Mr. Jesup's administration, through his own gifts and with the generous coöperation of his fellow trustees, the Museum has gained a strong and sound foundation for its future line of development. A few comparative figures will be instructive. In 1881, the year Mr. Jesup assumed the presidency, the City Maintenance Fund was \$10,000; it is now \$160,000. The Permanent Endowment Fund was not then established; to-day it is \$2,047,750, including Mr. Jesup's bequest. The Special Fund gifts of that year were \$17,750; for 1907 they amounted to \$110,000. The Museum building has thus far cost the city \$4,838,000, a generous sum in itself but small in comparison with that often expended on public buildings. Owing to the wise expenditure of this fund, a total floor space of 438,859 square feet has been secured, and a total exhibition space of 262,236 square feet. This is to be compared with the 164,850 square feet of exhibition space in one of the best known national institutions abroad.

The total contributions to the collections and explorations of the Museum—since its foundation—amount to about \$3,000,000. These gifts added to the endowment amount to approximately \$5,000,000.

These material strides are no more important than the growth of the scientific and public educational spirit which pervades the Museum, the wide geographic extent of its exploration and the reputation it has gradually earned of being one of the foremost centers for the promotion of natural history.

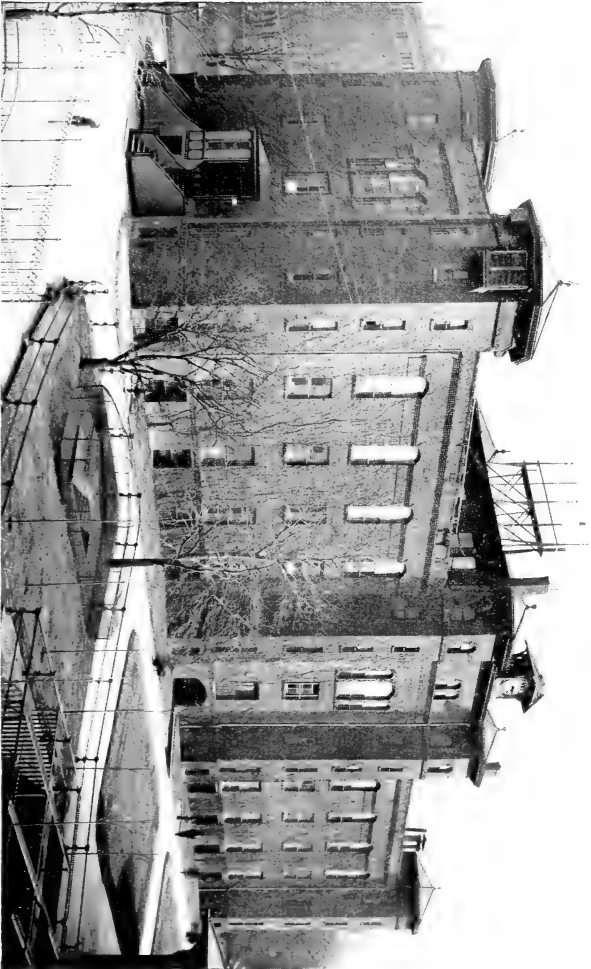

THE ARSENAL IN CENTRAL PARK. First Home of the Museum, 1870-1877



We now turn from this retrospect of a great administration to the operations of the past year.

I. ADMINISTRATION, BUILDING, EDUCATION.

ADMINISTRATION.—Perhaps the most important change in the administration of the Museum has been the abolition of pay-days and the opening of the exhibition halls free to the public *every day in the year*. Since the founding of the Museum—now nearly forty years ago—certain days each week have been reserved for Members, pupils of the public schools, special students and artists. While this reservation was justifiable when the Museum was smaller, we should not forget that the Museum is a municipal institution, it is primarily for the public, and any regulation which interferes with the general enjoyment of its privileges is contrary to the spirit of its founders and opposed to the wishes of its supporters.

This action was taken in the belief that such a step would meet with the emphatic approval of our Members, for we were convinced that those who have contributed and are contributing towards the support of this institution are not actuated by selfish motives; they contribute because they believe in the work that the Museum is doing and because they derive pleasure from being associated with it. Only words of approval have been received.

It is gratifying to report on the extension of the cordial relations existing between the American Museum and sister institutions at home and abroad. In the spring the Museum participated in a celebration commemorating the 200th anniversary of the birth of Linnæus. In August it entertained the members of the Seventh International Congress of Zoölogy, among whom were representatives of many leading institutions of the old and new worlds.

During the year the Director made two trips abroad for the purpose of arranging with other institutions for exchanges and purchases. His visits have materially strengthened the cordial relations existing between the Museum and scientific societies in Europe.

BUILDING.—In spite of many delays excellent progress has been made by the contractors in the construction of the new wing on Columbus Avenue (South Section of the West Façade). About ninety-five per cent. has been completed and, if the financial conditions permit, the building will be finished early in 1908.

The ruling of the City authorities, whereby the cost of new construction and the building of new cases can be charged to the building fund, has resulted in the making of many needed improvements. Under this arrangement fourteen fire-proof storage rooms have been constructed in the attic of the North Wing, occupying space which heretofore has been practically useless; a hand elevator has been installed, making the storage rooms accessible, and the backs for ten of the habitat groups have been made.

At relatively little cost a trench has been dug connecting the Power House with the new wing and providing for the pipes and wires necessary to heat and light this part of the building.

The usual amount of repair work has been attended to, including the pointing up of the South Façade, the reconstruction of several sewer lines, the making of new connections with the water-mains, the installation of additional fire pumps, the construction of storage cases, cabinets, etc., and the repainting of 179,890 square feet of wall space.

ATTENDANCE.—There has been an increase in the attendance of visitors of more than twelve per cent. The number of visitors is well beyond the half-million mark, the total being 537,894. The children's lectures were attended by 26,312 pupils, while 2,233 were present at the special lectures given by Mrs. Roesler. The attendance at the public lecture courses was 35,068. The Members will be pleased to learn the extent to which the Museum is used by teachers and classes, not alone of the public and private schools of the City, but by many from neighboring towns and cities.

PUBLIC EDUCATION.

DEPARTMENT OF PUBLIC INSTRUCTION.—There has been an ever increasing demand for the nature-study collections which the Museum loans to the public schools. To satisfy all these requests, it has been necessary to procure new material and to prepare additional collections. There are now 450 cabinets available for this purpose. The collections have been supplied to 325 schools, and the data furnished by the teachers show that 725,000 children have profited thereby.

The methods of distribution have been greatly facilitated through the purchase of an electric delivery wagon.

This method of supplying nature-study material to the schools has attracted considerable attention in other States, and several foreign educators have critically examined our collections and methods of distribution with a view to establishing a similar system in their own cities.

The growth of the Museum during the last few years has made it possible to accommodate large bodies of school children without interfering materially with the use of the exhibition halls by adults. Special students are now given laboratory facilities well removed from visitors, and artists continue to have every encouragement for their work in private rooms or in portions of the gallery temporarily partitioned off for their use.

Early in the year Mrs. Agnes Roesler was appointed as an instructor to meet Members and their friends, also classes of school children, and to accompany them through the halls, explaining the meaning of the various exhibits. The success of this personal instruction has been marked from the first. Three thousand persons have presented Members' cards, and Mrs. Roesler also has met regularly classes from the Normal College and given them illustrated lectures and laboratory instruction. The results obtained have proved so satisfactory that additional instructors will soon be needed.

Another important step in making the Museum of more practical educational value in the community has been the placing of exhibits in some of the branches of the New York

Public Library. Several collections have been arranged for this work, among which may be mentioned an Eskimo and a "Hiawatha" exhibit. Under advice from Miss Moore, the Supervisor of Children's Libraries, these collections have been placed temporarily in certain branch libraries. The results indicate that this work should be extended.

As usual the photographic work has been in charge of this department. Much routine work has been accomplished, which includes the making of many negatives and prints for publication and study, the supplying of photographs to newspapers and magazines and the cataloguing and filing of negatives, photographs and lantern slides.

The educational work of the Museum has been further extended by means of the lecture courses, consisting of more than 100 lectures. These include (1) a spring and a fall course to Members, (2) a special lecture to Members by Commander R. E. Peary, (3) a spring and a fall course for pupils of the public schools, (4) free lectures on public holidays and (5) three courses given in conjunction with the Board of Education of the City of New York.

The following lectures to Members, relating to the field work which the Museum has done, were delivered by members of the scientific staff:

LECTURES TO MEMBERS.

February	21.—Bird Hunting with a Camera.....	Clinton G. Abbott
"	28.—Hunting Big Game in British East Africa....	Richard Tjäder
March	7.—Whales and Whaling.....	Frederic A. Lucas
"	14.—Earthquakes; Their Causes and Effects.	Edmund Otis Hovey
"	21.—Living with the Indians of the Plains.....	Clark Wissler
November	7.—Bird Studies in the Bahamas, the Southern States and Northwestern Canada.....	Frank M. Chapman
"	14.—The American Museum Expedition to the Fayûm.	Henry Fairfield Osborn
"	21.—A Month's Tour of the Yellowstone Park.	Edmund Otis Hovey
December	5.—An Unknown Field in American Archæology.	Harlan I. Smith
"	12.—The Fur Seal—Its History and Habits....	Frederic A. Lucas

SPECIAL LECTURE TO MEMBERS.

So many of the Members expressed a desire to hear Commander Peary that arrangements were made for him to

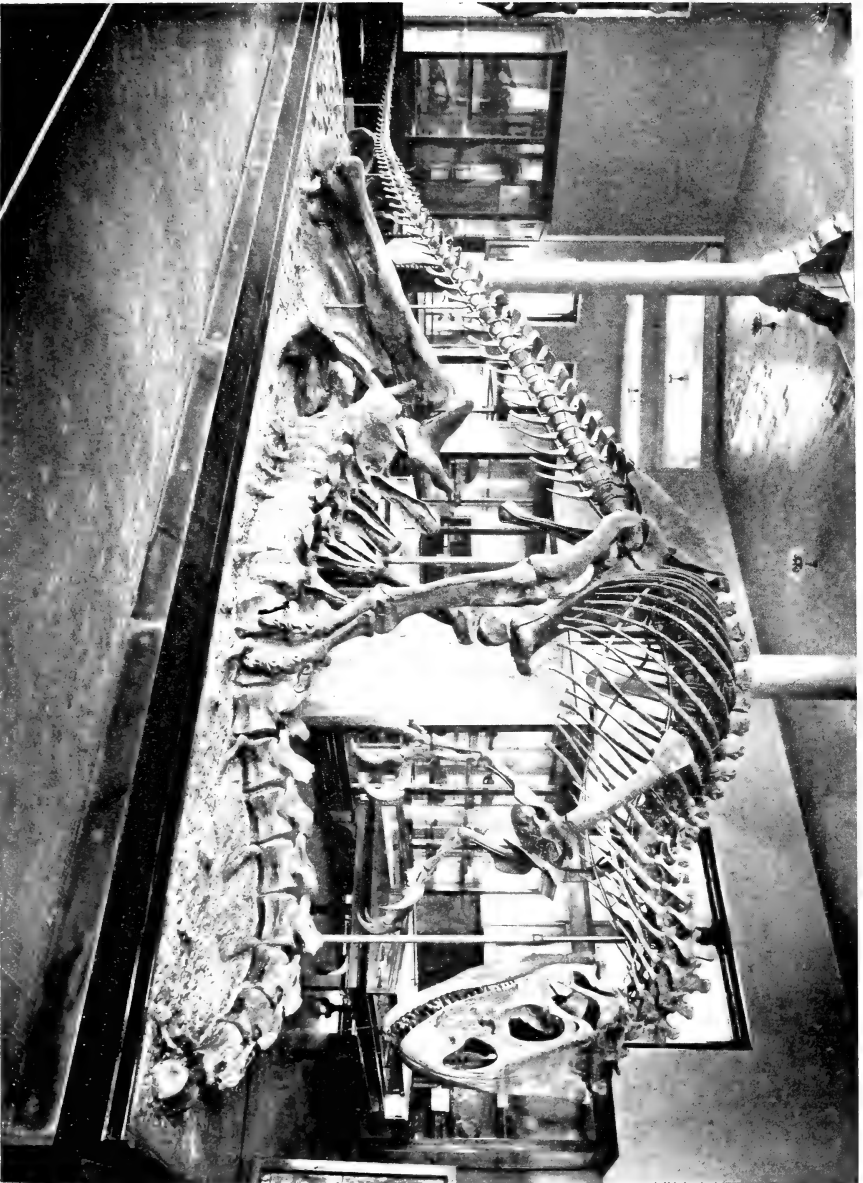

THE ALLOSAURUS GROUP. An Allosaurus, a great Carnivorous Dinosaur, is feasting upon the carcass of a Brontosaurus, an immense Herbivorous Dinosaur

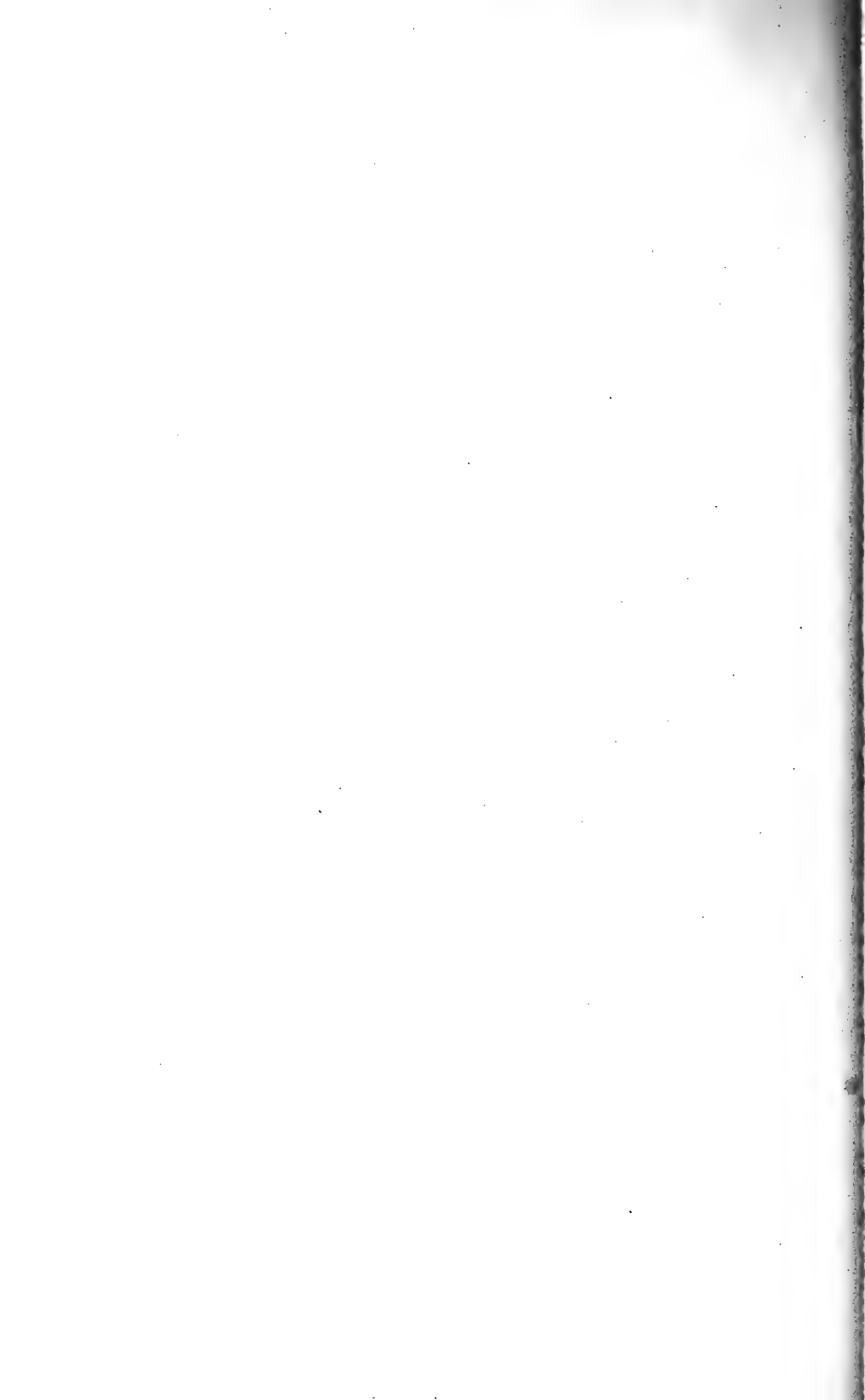

speak on May 14. His subject was "The Work of the Peary Arctic Club in 1905-1906 and the Plans for 1907-1908.

PUBLIC LECTURES ON HOLIDAYS.

- New Year's Day, January 1.—The Home-Life of Flamingoes.
Frank M. Chapman
 Washington's Birthday, February 22.—The Five American Nations:
 Conquerors of the Snow, Forest, Mist, Desert and
 Plain.....Harlan I. Smith
 Thanksgiving Day, November 28.—A Month's Tour of the Yellow-
 stone Park.....Edmund Otis Hovey
 Christmas Day, December 25.—Hiawatha's People.....Harlan I. Smith

LECTURES FOR CHILDREN.

A spring course of lectures was given for pupils of the public schools and for the children of Members on Monday, Wednesday and Friday afternoons at four o'clock, as follows:

- March 4 and April 8.—Along the Historic Hudson.....G. H. Sherwood
 " 6 " " 10.—Life in the Far North.....H. I. Smith
 " 8 " " 12.—New York City in Colonial Days....R. W. Miner
 " 11 " " 15.—The American Indians of To-day....G. H. Pepper
 " 13 " " 17.—Commercial Centers of Europe.....E. O. Hovey
 " 15 " " 19.—Natural Wonders of Our Country....R. W. Miner
 " 18 " " 22.—Travels in South America.....Barnum Brown
 " 20 " " 24.—Farming in the United States....G. H. Sherwood
 April 5 " " 26.—The Products of Our Mines.....E. O. Hovey

A fall course was given, as follows:

- October 28 and November 18.—Among the Filipinos....G. H. Sherwood
 " 30 " " 20.—The Panama Canal.....E. O. Hovey*
 November 1 " " 22.—Our Native Birds and Their Habits,
F. M. Chapman
 " 4 " " 25.—Early Days in New York City..R. W. Miner
 " 6 " December 4.—Forests and Their Dependent Indus-
 tries.....A. C. Burrill
 " 8 " " 6.—Historic Scenes in New England,
G. H. Sherwood
 " 11 " " 9.—Peoples of the Earth.....H. I. Smith
 " 13 " " 11.—Scenes in Our Western States.R. C. Andrews
 " 15 " " 13.—Famous Rivers of the World..R. W. Miner

* On November 20, in the absence of Dr. Hovey, this lecture was delivered by Mr. G. H. Pepper.

Report of the President.

BOARD OF EDUCATION LECTURES.

In coopération with the Museum.

These lectures were given on Tuesday and Saturday evenings. The Tuesday evening lectures were on geographical subjects; those given on Saturday evenings were more technical.

Tuesday Evenings.

- | | | |
|----------|--|---------------------------|
| January | 8.—The Yellowstone National Park..... | E. C. Culver |
| " | 15.—The Sierra Nevada Mountains and the Yosemite Valley, | Colvin B. Brown |
| " | 22.—Ramona and the Land of Sunshine..... | J. Wilder Fairbank |
| | A Course of Five Lectures on "The Great Southwest,"
by George Wharton James. | |
| January | 29.—Primitive Inventions. What We Owe to the Indian Inventor. | |
| February | 5.—The Religion of the Southwest Indians. | |
| " | 12.—The Prehistoric and Aboriginal Dwellers of the Southwest. | |
| " | 19.—The Colorado Desert: Its Horrors, Mystery and Reclamation. | |
| " | 26.—Things We May Learn from the Indians. | |
| | A Course of Five Lectures on the "Far Eastern Question,"
by Elwood G. Tewksbury. | |
| March | 5.—The White Peril. | |
| " | 12.—The Siege of Peking. | |
| " | 19.—The Yellow Peril. | |
| " | 26.—The New Far East. | |
| April | 2.—Asiatic-American Reciprocity. | |
| | A Course of Four Lectures on "The Evolution of the Japanese Nation,"
by Dr. William E. Griffis. | |
| April | 9.—Ancient Non-Mongolian Japan to 700 A. D. | |
| " | 16.—The Making of the Japanese Nation—700 to 1200 A. D. | |
| " | 23.—Mediæval and Feudal Japan—1200—1868. | |
| " | 30.—Modern Japan. The Restoration of the Mikado. Adoption
of the Forces of the West. 1868—1907. | |
| October | 1.—The Great Mexican Cornucopia..... | Peter H. Goldsmith |
| " | 8.—The Famous Ruins of Yucatan..... | Mrs. Alice D. LePlongeon |
| " | 15.—Cuba..... | William Libbey |
| " | 22.—Porto Rico and Its People..... | Orbel A. Parker |
| " | 29.—The West Indies..... | George Donaldson |
| November | 5.—The Bermudas..... | Charles L. Bristol |
| " | 12.—The Panama Canal..... | Edwin E. Slosson |
| " | 19.—The Delta of the Orinoco..... | Henry H. Rusby |
| " | 26.—Typical Life in Chili..... | Miss Carolina H. Huidobro |
| December | 3.—Argentine Republic..... | Miss Carolina H. Huidobro |
| " | 10.—The Land of the Incas..... | Mrs. M. Claire Finney |

Saturday Evenings.

A Course of Eight Lectures on "The Principles of General and Human Evolution," by Professor Henry E. Crampton.

- January 5.—Principles of Organic Evolution.
" 12.—The Anatomical Evidence of Evolution.
" 19.—Development as Evidence of Evolution.
" 26.—The Evidence of Fossils.
February 2.—The Method of Evolution.
" 9.—The Evolution of the Human Species.
" 16.—The Evolution of Human Races.
" 23.—Evolution of Mind, of Society and of Ethics.

A Course of Nine Lectures on "Electricity and Electrical Energy," by Professor John S. McKay.

- March 2.—Relation of Electricity to Matter—The Electron Theory.
" 9.—Relation of Electricity to Energy—An Electric Charge and an Electric Current.
" 16.—Electric Currents, or Electricity in Motion.
" 23.—Thermal Relations of Electric Currents.
" 30.—Chemical Relations of Electric Currents.
April 6.—Relation of Electric Currents to Magnetism.
" 13.—Relation of Magnetism to Electric Currents.
" 20.—Direct Current, Generators and Motors.
" 27.—Alternating Currents and Alternating Current Machines.

A Course of Seven Lectures on "The Life of Animals," by Professor Samuel C. Schmucker (except as noted).

- October 5.—Crabs and Their Cousins.
" 12.—Insect Changes.
" 19.—A Family of Spinners (Spiders).
" 26.—The Life Story of the Honey Bee. (Everett Lyon, Ph.D.)
November 2.—Little Brothers of the Air (Birds).
" 9.—Modern Mound Builders (Ants).
" 16.—My Foster Children (Animals as Pets).

A Course of Four Lectures on "Commercial Geography," by Dr. J. Russell Smith.

- November 23.—The Story of a Steel Rail.
" 30.—The Story of a Ton of Coal.
December 7.—The Story of a Basket of Fruit.
" 14.—The Story of a Piece of Board.

HOSPITALITY TO SCIENTIFIC SOCIETIES.

The lecture halls and conference rooms have been in constant demand by scientific societies and other organizations for various meetings. Whenever possible, and when consistent with the purposes of the Museum, these requests

have been granted. As usual the New York Academy of Sciences and Affiliated Societies have held their sessions at the Museum.

In the winter, under the auspices of the American Institute of Social Service, an exposition of devices for preventing accidents and for saving human life was held in the Siberian Hall; and later the International Kindergarten Union held an exhibition in the same hall, at which the results of kindergarten work were shown and kindergarten methods demonstrated.

The New York Library Club enjoyed the use of our Auditorium for its annual meeting. The same is true of the Society for the Protection of the Adirondacks.

The following is a list of the societies and organizations that were the guests of the Museum during the year 1907:

- American Bison Society.
- American Ethnological Society.
- American Institute of Social Service.
- American Psychological Association, New York Branch.
- Anglers' Conference.
- Association for the Protection of the Adirondacks.
- Audubon Society of the State of New York.
- Classes from Normal College.
- Classes from the Young Women's Christian Association.
- International Kindergarten Union.
- Linnæan Society of New York.
- National Association of Audubon Societies for the Protection of Wild Birds and Animals.
- Natural Science Committee of the Associate Alumnae of the Normal College, New York City.
- New York Academy of Sciences.
- New York Entomological Society.
- New York Library Club.
- New York Microscopical Society.
- New York Mineralogical Club.
- New York Naturalists' Club.
- Physics Club of New York City.
- Seventh International Congress of Zoölogy.
- Torrey Botanical Club.
- West Side Natural History Society.

In May the Museum participated with the New York Academy of Sciences, the New York Botanical Garden, the

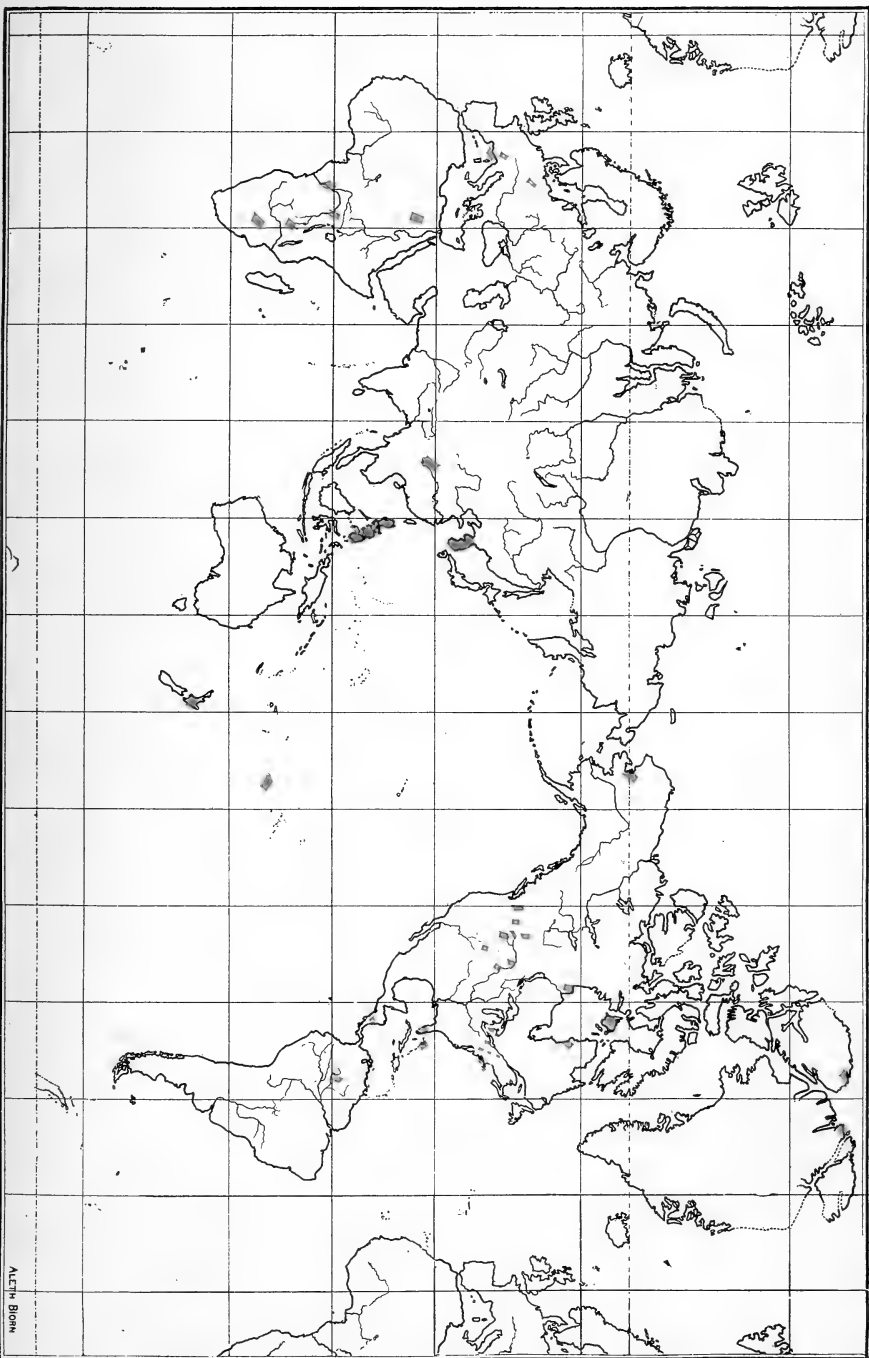

AREAS IN RED INDICATE THE REGIONS REACHED BY MUSEUM EXPEDITIONS OR FROM WHICH IMPORTANT COLLECTIONS HAVE BEEN RECEIVED DURING 1907.

WORLD MAP

ALLEN BROWN

New York Zoölogical Society and the Brooklyn Institute of Arts and Sciences in celebrating the 200th anniversary of the birth of Linnæus, the great Swedish naturalist. Exercises were held at the Museum on the morning of May 23, at which commemorative addresses were made and communications read from scientific societies both at home and abroad. A special exhibit showing the animals known to Linnæus was also prepared. Sessions were held in the afternoon at the Botanical Garden in the Bronx, and a bronze tablet was unveiled at the Linnæus bridge. The Zoölogical Park was then inspected, and evening receptions were held at the New York Aquarium and at the Brooklyn Institute.

During the visit of the members of the Seventh International Congress of Zoölogy to New York, they were entertained at the Museum. The exhibition halls and laboratories were thrown open to their inspection and luncheon was served in the Loubat Hall of Mexican Archæology. In the evening an informal reception was tendered to the visiting scientists and several of the curators spoke of the recent field explorations of the Museum, illustrating their remarks with lantern slides.

II. COLLECTIONS, EXPLORATIONS AND EXHIBITIONS.

A geographic summary of the territory reached by all the Museum expeditions or from which large collections have been received is shown in the World Map on the opposite page.

During the past year the policy of exploration has been extended. In connection with its several scientific departments, the Museum has sent representatives or expeditions to the following States and foreign countries:

In United States.

ALASKA.	LONG ISLAND.	NEW JERSEY.
FLORIDA.	NEW YORK.	NEBRASKA.
SOUTH DAKOTA.	WYOMING.	

In Foreign Countries.

CANADA.	EGYPT.	KOREA.
BAHAMA ISLANDS.	GERMANY.	PHILIPPINE ISLANDS.
CHINA.	ITALY.	SWITZERLAND.

These explorations are sustained very largely through the gifts of special funds. Altogether, during the past three years, \$134,915.37 has been subscribed for these special purposes and for the mounting of specimens brought to the Museum.

MINERALS.

DEPARTMENT OF MINERALOGY AND CONCHOLOGY.—Mr. J. Pierpont Morgan has again evidenced his interest in the development of the Gem Collection by his gift of a particularly fine example of crystallized gold, also of a jade boulder said to be the largest piece known.

Several important additions have been made to the general mineral collections through the aid of the Bruce Fund, as noted in the accession list.

Progress has been made in cataloguing the Bement Collection and this work is about half finished.

LIVING MAMMALS AND BIRDS.

DEPARTMENT OF MAMMALOGY AND ORNITHOLOGY.—Practically all the mammal collections have been catalogued, and similar work on the bird collections is well advanced.

The accessions for the year were 824 mammals and 2,445 birds and included a number of very important additions.

Through the generosity of Mr. George S. Bowdoin, the Museum secured the two fine examples of the North Atlantic Right Whale, which were captured on the south shore of Long Island. A complete set of whalebone was taken with one of the whales, and it is the intention to mount this specimen with the whalebone in place. The Cetacea Collection has been further enriched by a number of scale models of various species of whales, executed by Mr. James L. Clark.

Mr. Roy C. Andrews has been transferred to this department and is making excellent progress with the work. He superintended the construction of the life-size model of the Sulphurbottom Whale and also had charge of the preparation of the Amagansett whales.

The collection made by Messrs. Richard Tjäder and Herbert Lang in British East Africa, and presented in part by Mr. Samuel Thorne, comprises 178 mammals and 232 birds and includes large series of many species of antelopes and monkeys and fine specimens of such large mammals as the giraffe, rhinoceros, wart-hog, lion, etc.

Another noteworthy addition was three specimens of the very rare *Solenodon paradoxus*, secured through the personal contribution of Mr. Morris K. Jesup.

The mammals recently collected by Commander Peary in the Arctic have been presented to the Museum by the Peary Arctic Club. This collection contains a large series of musk-oxen and of the Peary White Caribou, the latter now for the first time represented by complete specimens.

As usual a number of valuable animals has been received from the New York Zoölogical Society and from the Central Park Menagerie, and we gratefully acknowledge the many courtesies thus extended.

Besides supervising the routine work of the department, the Curator has edited the *Bulletin*, which forms a volume of more than one thousand pages. He has also carried on his scientific studies and has published three papers.

Progress has been made in the preparation of habitat groups of North American birds, which have been provided by the contributors to the North American Ornithology Fund.

The following were contributors to this fund during the year.

John L. Cadwalader.

H. B. Hollins.

Mrs. Morris K. Jesup.

Henry Clay Pierce.

F. Aug. Schermerhorn.

Mrs. Harriet L. Schuyler.

Mrs. John B. Trevor.

Mrs. Robert Winthrop.

Three new habitat groups, namely, the Wild Turkey, Condor, and Egret or White Heron, have been finished and the work on several others is well advanced. To continue his field studies and to procure material for additional groups, Mr. Chapman made two expeditions during the year. In the spring he visited Florida in search of the ivory-billed woodpecker; the Bahamas, where he collected and studied the

man-of-war bird and the booby, and South Carolina, where he secured data and material for the White Heron Group, one of the most attractive yet constructed. The cruise among the Bahama Islands was made in the "Physalia," the boat of the Carnegie Laboratory at Dry Tortugas, in command of Dr. Alfred G. Mayer, who personally accompanied Mr. Chapman and facilitated his work in every way possible. In South Carolina the breeding haunts of the egrets were found on the private preserves of the Santee Club. Mr. Chapman was greatly assisted by the officers of the Club, especially by Mr. Ludwig A. Beckman, the Chief Warden, who placed conveyances, boats, etc., at his disposal and contributed much to the success of the expedition.

In this connection we wish to acknowledge the many courtesies extended to the Museum party both by the Carnegie Institution and the Santee Club.

During the summer months Mr. Chapman, accompanied by Louis Agassiz Fuertes as artist, went to Saskatchewan to study the nesting habits of the wild goose, and later the Canadian Rockies were visited, where specimens were collected and studies made for the Ptarmigan Group.

LIVING REPTILES AND FISHES.

The Assistant Curator, Mr. Roy W. Miner, has devoted much attention to the development of the fish collections. The corridor forming the approach to the laboratories in the North Wing has been assigned to the department, and here the fishes have been installed. The exhibition collection comprises mounted specimens, casts and colored plates of the various families of fishes, which are accompanied by full descriptive labels and form a good nucleus for an adequate representation of this group of interesting and useful animals.

EXTINCT MAMMALS, BIRDS, REPTILES AND FISHES.

DEPARTMENT OF VERTEBRATE PALÆONTOLOGY.—In preparation for the visit of the International Congress of Zoölogists, in the month of August, many of the collections of

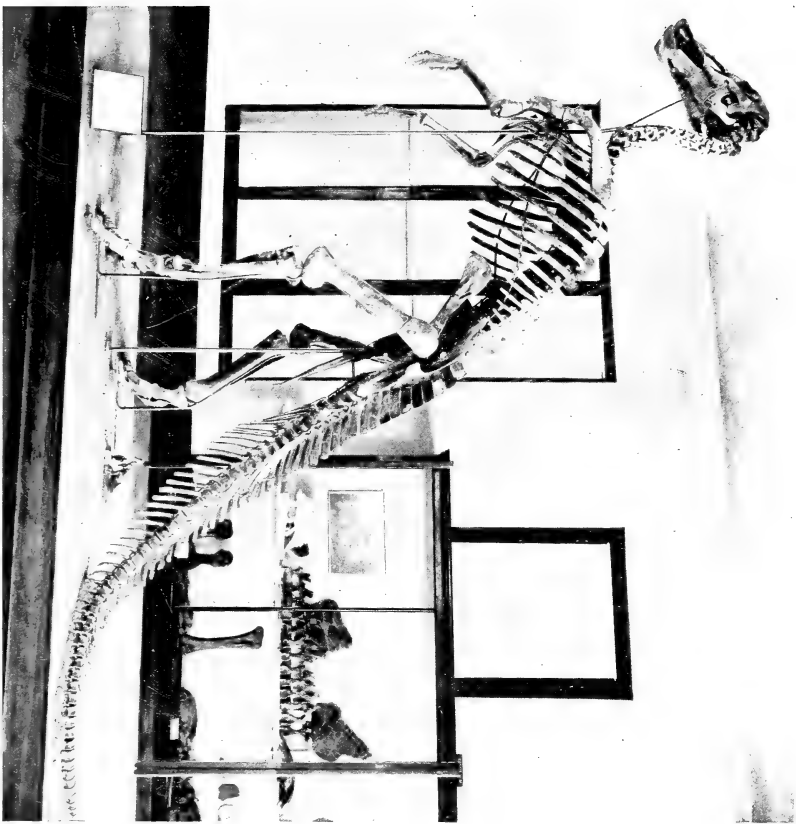

TRACHODON. The Gigantic Duck-billed Dinosaur of Cretaceous Time

mammals and reptiles were rearranged and several new specimens were placed on exhibition, also a new system of labeling was introduced, thereby making the collections more intelligible both from an educational and scientific point of view. The entire collections of extinct vertebrates in this department contain about 20,000 specimens. Among the most important additions to the exhibition series were the skeletons of the Carnivorous Dinosaur *Allosaurus*, and of the Duck-billed Dinosaur *Trachodon*, both specimens of which are from the Cope Collection presented by Mr. Morris K. Jesup. In mounting these skeletons an attempt has been made to represent characteristic features of the life-history and environment of these extinct monsters, so far as they are positively known. Thus the *Allosaurus* is mounted in the attitude of devouring the carcass of *Brontosaurus*. One *Trachodon* skeleton has been mounted representing the characteristic attitude of the animal when feeding; a second, nearly ready for exhibition, represents the animal looking out for danger. These two skeletons will be combined on a base made to illustrate the plants, shells, etc., among which these beasts lived.

The Warren Mastodon, presented by Mr. J. Pierpont Morgan, has been remounted and attracts much attention. Among other specimens which have been prepared and added to the collections may be mentioned the skull and jaws of *Tyrannosaurus*, a portion of a skeleton of *Naosaurus*, or the Ship-Lizard, part of a skeleton of *Camarasaurus*, the Shawan-gunk Mastodon skull and the skeleton of the Arab horse "Nimr."

Through the generosity of Mr. Morris K. Jesup, an expedition was sent into the Fayûm desert of northern Egypt under the leadership of Curator Osborn, who was accompanied by Messrs. Granger and Olsen of the department staff, to search for the fossil remains of the ancestors of the elephant. This resulted in the discovery of a number of animals previously unknown to science. In all more than 500 specimens were secured, of which the skulls, jaws, palates, etc., of *Mærithe-rium* and *Palæomastodon*, illustrating the early stages of the ancestry of the elephant, are most important. The collection

also contains incomplete skulls and parts of skeletons of the rare *Arsinoitherium*. Professor Osborn's work was greatly facilitated by the Egyptian Government, through Lord Cromer and Captain H. G. Lyons, Director of the Survey of Egypt, and the courtesies extended are gratefully acknowledged.

During the summer Mr. L. S. Quackenbush was sent to Alaska to search for mammoth remains. He collected considerable material and secured data of importance in carrying out future work in this region. This expedition was made possible through the generosity of Mr. Percy R. Pyne and Mr. J. Pierpont Morgan, Jr.

The third expedition was to the fossil beds of South Dakota and Wyoming, in charge of Mr. Albert Thomson, and was aided through subscriptions of Mr. Frank K. Sturgis and Mr. Arthur Curtiss James. An interesting collection was obtained.

Noteworthy acquisitions, through gift and purchase, are a remarkably fine skeleton of an *Ichthyosaurus*, with the fins and tail well preserved and showing the outlines of the body, and a skeleton of *Hesperornis*, one of the toothed birds of the Cretaceous Period. A fossil horse from the Lower Miocene has been presented by Mr. Frank K. Sturgis.

In addition to the unusual amount of work put into the exhibition hall, the Curator and his staff have devoted considerable time to research.

EXTINCT FISHES.

Under the administration of Professor Bashford Dean, assisted by Dr. Louis Hussakof, this collection is rapidly growing in scientific importance and is attracting increasing public interest.

Through the aid of a fund subscribed annually by Mr. Cleveland H. Dodge, it has been possible to make a number of additions to the collections and to carry on field work.

The exhibition collection of fossil fishes has been rearranged and new material added, including colored casts representing

typical forms and examples of extant species. The most notable specimen mounted was the *Titanichthys*, the veritable monster of the Devonian Age. Important work has been accomplished in classifying, labeling, arranging and cataloguing the study collections, in which there are no less than 200 types and 300 figured specimens. An illustrated catalogue of the collection of type specimens has been prepared.

LIVING INVERTEBRATES—SYNOPTIC COLLECTION.

DEPARTMENT OF INVERTEBRATE ZOÖLOGY.—So many collections are placed in the custody of this department that the mere routine work of cataloguing and preserving the new material has taken considerable of the time of the Curator and his assistants; nevertheless, several important installations have been made.

The collections in the Synoptic Hall are being developed. The most important addition is a series of models showing the larval, pupal and adult stages (both male and female) of the Malarial Mosquito. The models, which have been prepared by Dr. B. E. Dahlgren, represent the insect enlarged 75 diameters or more than 400,000 times its normal bulk. These are further supplemented by a series of twenty models showing the malarial organism and its development in the human blood and in the tissues of the mosquito.

Dr. Dahlgren also has completed, or has in preparation, a number of models which will greatly improve the synoptic collection.

Dr. Wheeler spent the summer abroad, where he continued his studies of the Formicidæ, did collecting and effected many exchanges. He visited the Azores, Gibraltar, Italy and various parts of Switzerland and Germany. From all these localities he obtained important collections of ants. While in Switzerland he was the guest of Professor Auguste Forel, the most eminent of living myrmecologists, who presented to the Museum a large and valuable collection of ants, consisting of 3,519 specimens and representing 1,385 species, of which 788 are types.

A large number of fossil ants has been collected by Professor T. D. A. Cockerell at Boulder, Colorado.

The Curator has published six papers during the year and other experts have published eight papers based on material in our collections, making a total of fourteen contributions which have been issued by the department during the year.

LIVING MOLLUSCAN SHELLS.

DEPARTMENT OF MINERALOGY AND CONCHOLOGY.—Attention has been given to cataloguing the shell collections. Doubleday, Page & Company, through their representatives, have made extensive use of these collections for study and illustration, the data secured to be used in their forthcoming book on shells.

INSECTS.

DEPARTMENT OF ENTOMOLOGY.—The mere mounting and labeling of the new material received in this department has consumed considerable time. In all 9,225 specimens have been treated in this way. In addition 3,500 specimens have been numbered and catalogued. The material collected by the Curator in the Black Mountains of North Carolina, during 1906, has been assorted and a large portion of it identified. Certain of the exhibition collections have been rearranged, and all have been thoroughly cleaned. An observation hive, containing a swarm of Carnolinian bees, has attracted much attention in the exhibition hall.

The most noteworthy acquisition was an extremely valuable collection of Central American beetles, comprising more than 4,000 specimens and representing 1,679 species, presented to the Museum by Dr. F. D. Godman, the well-known scientist and editor of *Biologia Centrali-Americana*. The collection is of unusual importance, as it is part of the material upon which these publications are based.

Twelve papers, relating to the insects in our collection, have been published by the Curator or other entomologists.

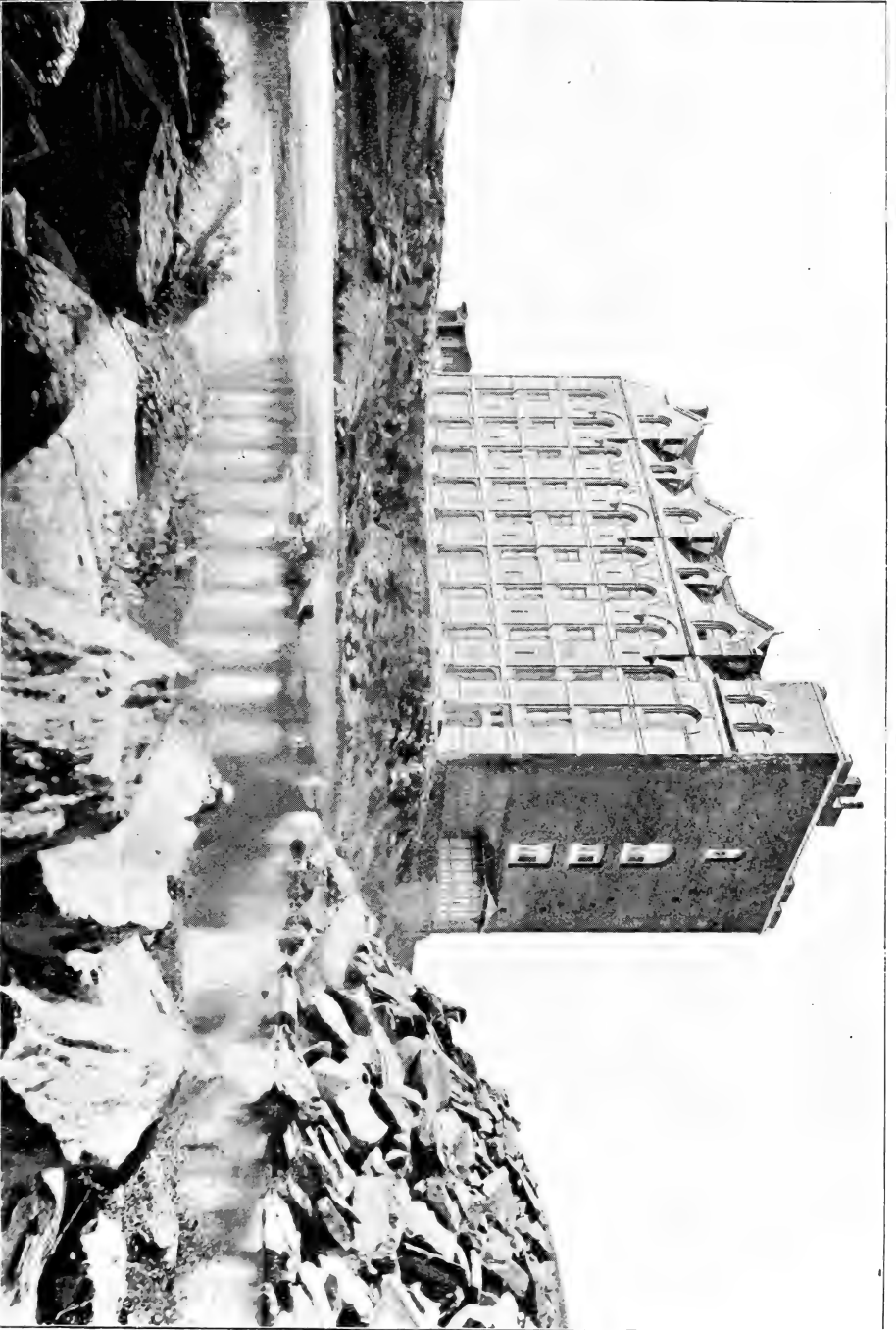

THE MUSEUM. North Transept. The first portion of the Museum and a part of Manhattan Square as they appeared in 1877-1889

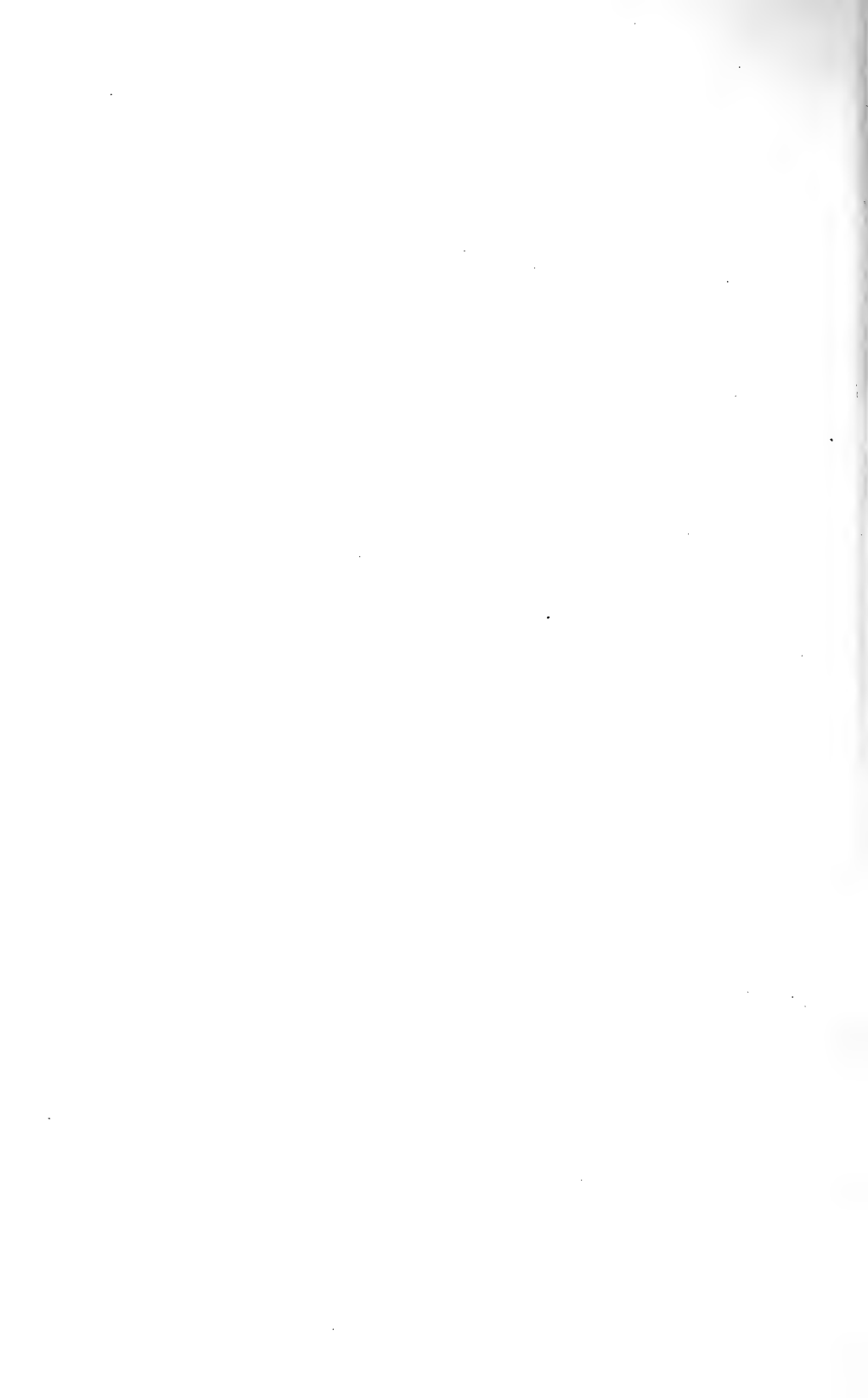

EXTINCT INVERTEBRATES.

DEPARTMENT OF GEOLOGY AND INVERTEBRATE PALÆONTOLOGY.—The Curator and his assistant have continued the cataloguing and labeling of the extensive collection of invertebrate fossils. Also certain of the exhibition collections have been thoroughly cleaned and improved.

Among the acquisitions should be mentioned a collection of fossils from Grant Land, presented by Messrs. C. A. Wardwell and Charles Percy, both members of the recent Peary Expedition. Mr. Walter Granger and Mr. Barnum Brown also have made valuable contributions to the department.

The Curator has prepared three articles which are appearing in the *Bulletin*.

The principal portion of the time of Dr. Hovey, the Associate Curator, has been devoted to the preparation and editing of the *American Museum Journal* and of the Museum series of Guide Leaflets. This journal has been issued monthly from October to May, instead of quarterly, as formerly, and the Guide Leaflets are now issued independent of it. Dr. Hovey has also assisted in the Members' lectures, the holiday lectures and the children's courses. He has prepared and published one article in the *Bulletin* and a Guide Leaflet to the meteorite collection in the foyer.

LIVING AND EXTINCT RACES OF MEN.

DEPARTMENT OF ETHNOLOGY.—The collections in this department have been greatly enriched through the addition of new material of great scientific value and of much general interest. Early in the year the Director opened negotiations with the authorities of the Congo Free State, and arrangements were made whereby the Belgian Government is to present to the Museum extensive ethnological collections illustrating the customs, culture and development of the natives of the Congo. Three shipments, containing more than 2,000 specimens, have already been received.

A unique collection of tattooed heads of the Maori, the natives of New Zealand—a collection of great scientific

interest and importance— was presented by Mr. Morris K. Jesup.

By gift also of Mr. Jesup the department received a remarkably fine collection of feather-work from Rio Negro in South America.

It is through the generosity of Messrs. Percy R. Pyne, Cleveland H. Dodge and Arthur Curtiss James that the Museum has secured a large ethnological collection made by Mr. Richard Douglas in Barotseland, South Africa. This collection consists of about 5,000 specimens illustrating the basketry, weaving, pottery, musical instruments, weapons, etc., of the natives. This gift is especially acceptable, as our collections heretofore have been deficient in African material.

Under the direction of Mr. Harlan I. Smith, a number of changes were made in the archæological collections and several loan exhibits were prepared for use in the children's rooms of the public libraries.

In June Miss M. L. Kissel was appointed to take up the investigation and care of the basketry collection now in the Museum. She has examined and determined the technique of a large part of the collection and, in connection with this work, has visited museums in Chicago, Washington and Philadelphia. The results of her investigations will be published later.

During the absence of the Curator much of the administrative work has devolved upon Mr. Charles W. Mead. In this capacity he has rendered efficient service and has prepared several articles for the *Museum Journal*.

Several lines of field work were started during the summer. From June to August Mr. Smith explored the southern part of Wyoming, which, from an archæological point of view, is an entirely new field. Mr. Smith secured specimens and important data which will form the basis of a paper on the archæology of Wyoming. Dr. R. H. Lowie spent the months of July to October among the Northern Plains Indians. He visited the Blackfoot Reservation at Gleichen, Alberta, the "Stoney" Assiniboine at Morley, the Cree Reservation at Hobbema and the Crow Reservation in Montana. Dr. Lowie procured many specimens and much data on the social and

ceremonial organization, religious observances and general culture of these Indians. This information and the collections will furnish material for three scientific papers upon the Indians of the Northern Plains. Many of the gaps in the local archæological collections have been filled through the work of Mr. Alanson Skinner, who has explored a number of village sites on Staten Island, in New Jersey and in the western part of New York State.

Besides the members of the staff who have been engaged in field work, several investigators in various parts of the world have been contributing to the department. Dr. C. C. Vinton has continued to collect information and specimens in Korea for the Museum. Dr. J. R. Walker is progressing with his work among the Dakota. Captain George Comer is now in the Arctic with a commission to collect specimens and notes, as in former years, and Professor Howard Richards is making collections in China.

In the spring Professor Marshall H. Saville retired as Curator of Mexican Archæology and the custody of the Mexican collection was transferred to this department. Professor Saville accepted an appointment as Honorary Curator of Archæology and has rendered valuable assistance to the Curator in many ways.

From May to October Mr. George H. Pepper was given leave of absence to take up some work in South America under the direction of Mr. George G. Heye. Since his return he has continued his study of the Pueblo Bonito and has made considerable progress with his manuscript.

One memoir, three *Bulletin* articles and three numbers of the first volume of the Anthropological Papers, making a total, exclusive of plates, of about 750 pages, have been published under the direction of this department.

Under the special fund established by Mr. Jesup, the publication of the investigations of the Jesup North Pacific Expedition has been continued, the following parts having been completed during the year:

Vol. II, Part VI. "Archæology of the Gulf of Georgia and Puget Sound." By Harlan I. Smith.

Vol. VII, Part II. "The Chukchee: Religion." By W. Bogoras.

DEPARTMENT OF PHYSIOLOGY.

The handling of the animals received in the flesh and the preparation of skeletons have formed the chief work of this department during the year. By the digestion method, 78 skeletons, 64 skulls and 21 sternums have been cleaned and added to the study collections. Among these are included the skeletons of the two North Atlantic Right Whales caught at Amagansett, Long Island. Two hundred and forty-six specimens have been received in the flesh.

JESUP COLLECTION OF NORTH AMERICAN WOODS.

Early in the year Mr. A. C. Burrill was appointed an assistant and has given his attention to the Jesup Collection of North American Woods. The storage specimens have been overhauled, classified and made available for reference or use. The catalogue of the entire collection has been revised and all data regarding it has been assembled. In all there are 3,092 specimens, of which 505 are on exhibition. The exhibition collection has been improved by regrouping the specimens and by adding many artificial sprays of fruits and flowers. A number of colored transparencies has greatly increased the general attractiveness of the hall.

LIBRARY.

DEPARTMENT OF BOOKS AND PUBLICATIONS. — As the Museum extends the scope of its scientific work and its explorations, the importance of a well-equipped library will be readily understood. It has been the aim of Professor Tower, the Curator, to build up an exhaustive library of natural history, rather than a large general library. The success of his efforts is attested by the increasing number of students and investigators who visit the Museum to consult our books and publications. While there still remain many gaps in the series of periodicals and volumes needed, excellent progress has been made in procuring such works. Several valuable and important acquisitions have been secured through

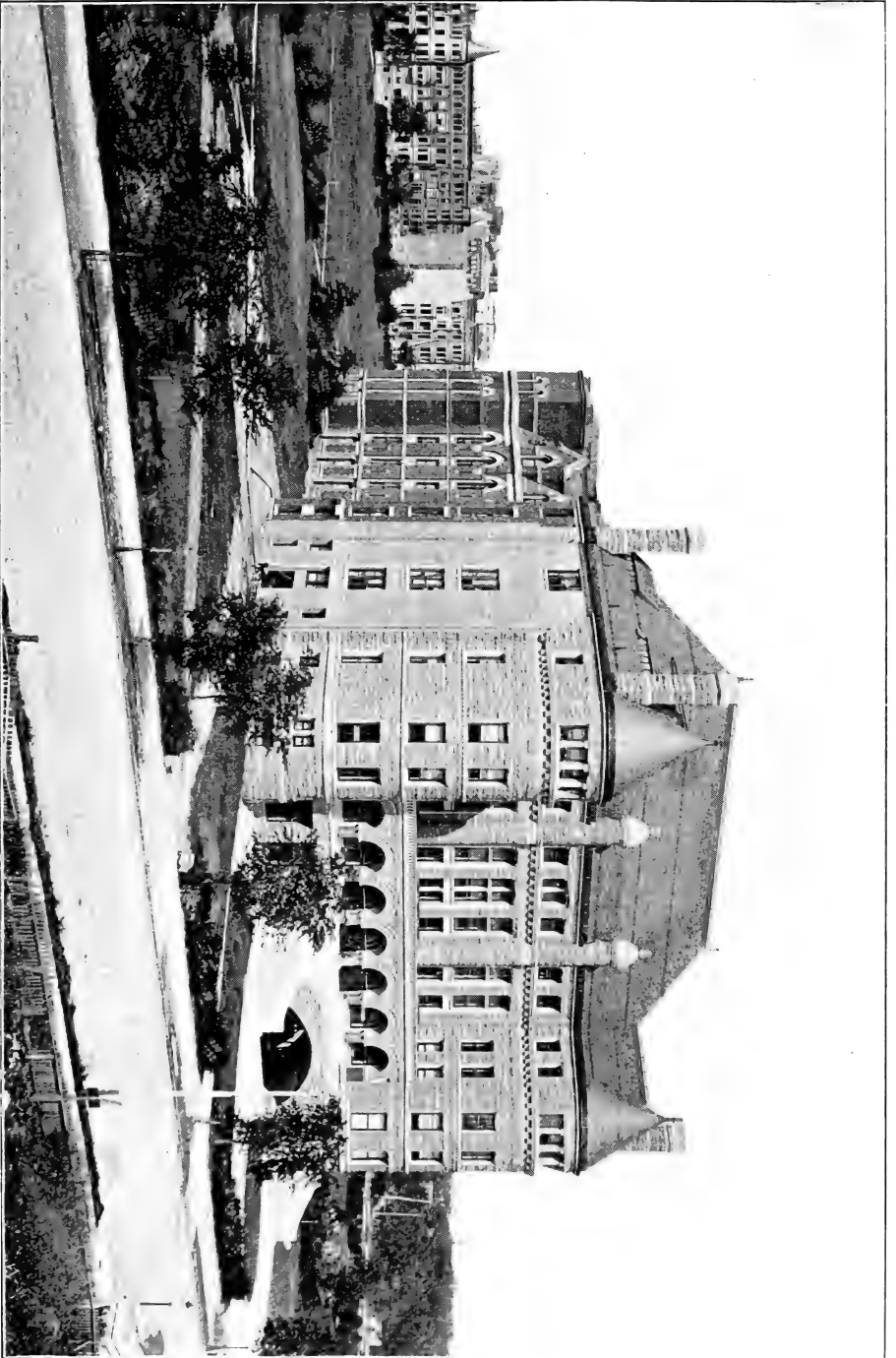

THE MUSEUM. Central Section of the South Façade, 1889-1893

correspondence and exchange. Among these may be mentioned a complete file of the publications of the Vienna Academy of Sciences, of the Deutsche Entomologische Gesellschaft and of the Berlin Entomologische Verein.

Arrangements have been made whereby the New York Microscopical Society makes its headquarters at the Museum, and the Society has permanently deposited its library with the Museum. This library contains many important publications which were wanting in our files.

All gifts and exchanges have been duly acknowledged. The department has received during the year 1,931 volumes and 723 pamphlets, making the working library at the close of 1907 number 36,597 books and 18,455 pamphlets.

The reference catalogue has been increased by the intercalation of 15,250 cards received from the *Concilium Bibliographicum*, and a like number has been distributed to the series on deposit.

PUBLICATIONS.

During the past year the sum of \$13,627.63 was devoted to publication. The edition of the *Memoirs*, and also of the *Bulletin*, was 600. Of these publications, one hundred copies each were sent to the great scientific centers of the world, and one hundred were mailed to specialists at the request of authors. The remainder has been reserved for exchanges and sales and to complete sets of the Museum publications.

Following is a list of the scientific publications of the Museum issued in 1907, as received by the Curator for distribution:

DEPARTMENT OF GEOLOGY AND INVERTEBRATE PALÆONTOLOGY.

Bulletin, Volume XXIII.

Edmund Otis Hovey. "A Geological Reconnaissance in the Western Sierra Madre of the State of Chihuahua, Mexico." (Pages 401-442, plates xviii-xxxv, with 13 text figures and 1 map.)

R. P. Whitfield. "Notice of an American Species of the Genus *Hoploparia* McCoy, from the Cretaceous of Montana." (Pages 459-462, plate xxxvi.)

R. P. Whitfield. "Remarks on and Descriptions of New Fossil Unionidæ from the Laramie Clays of Montana." (Pages 623-628, plates xxxviii-xlii.)

DEPARTMENT OF MAMMALOGY AND ORNITHOLOGY.

Bulletin, Volume XXIII.

J. A. Allen. "The Types of the North American Genera of Birds." (Pages 279-384.)

J. A. Allen. "The *Baolophus bicolor-atricristatus* Group." (Pages 467-481.)

DEPARTMENT OF VERTEBRATE PALÆONTOLOGY.

Bulletin, Volume XXIII.

Barnum Brown. "The Hell Creek Beds of the Upper Cretaceous of Montana." (Pages 823-845, with 8 text figures.)

E. C. Case. "Description of the Skull of *Bolosaurus striatus* Cope." (Pages 653-658, plate xlvi, with 5 text figures.)

E. C. Case. "The Character of the Wichita and Clear Fork Divisions of the Permian Red Beds of Texas." (Pages 659-664, with 2 text figures.)

E. C. Case. "Additional Description of the Genus *Zatrachys* Cope." (Pages 665-668, with 6 text figures.)

Earl Douglass. "New Merycoidodonts from the Miocene of Montana." (Pages 809-822, with 9 text figures.)

James Williams Gidley. "Revision of the Miocene and Pliocene Equidae of North America." (Pages 865-934.)

Oliver P. Hay. "Descriptions of Seven New Species of Turtles from the Tertiary of the United States." (Pages 847-863, plate liv, with 20 text figures.)

L. Hussakof. "*Zembrasoma deani*, a Fossil Surgeon-fish from the West Indies." (Pages 125 and 126, plate vii.)

W. D. Matthew. "A Lower Miocene Fauna from South Dakota." (Pages 169-219, with 26 text figures.)

H. F. Osborn. "Tertiary Mammal Horizons of North America." (Pages 237-253, with 3 text figures.)

H. F. Osborn. "A Mounted Skeleton of the Columbian Mammoth (*Elephas columbi*)." (Pages 255-257, with 1 text figure.)

H. F. Osborn. "Points of the Skeleton of the Arab Horse." (Pages 259-263, with 3 text figures.)

H. F. Osborn. "A Mounted Skeleton of *Naosaurus*, a Pelycosaur from the Permian of Texas." (Pages 265-270, plates ix and x, with 3 text figures.)

DEPARTMENT OF INVERTEBRATE ZOÖLOGY.

Bulletin, Volume XXIII.

T. D. A. Cockerell. "An Enumeration of the Localities in the Florissant Basin, from which Fossils were obtained in 1906." (Pages 127-132, with 2 text figures.)

T. D. A. Cockerell. "Fossil Dragonflies from Florissant, Colorado." (Pages 133-139, with 3 text figures.)

T. D. A. Cockerell. "On a Collection of Australian and Asiatic Bees." (Pages 221-236.)

T. D. A. Cockerell. "Some Fossil Arthropods from Florissant, Colorado." (Pages 605-616, with 6 text figures.)

T. D. A. Cockerell. "Some Coleoptera and Arachnida from Florissant, Colorado." (Pages 617-621.)

Newton Miller. "The Fishes of the Motagua River, Guatemala." (Pages 95-123, with 6 text figures.)

James G. Needham. "Supplemental Descriptions of Two New Genera of *Æschninae*." (Pages 141-144, with 3 text figures.)

Alexander G. Ruthven. "A Collection of Reptiles and Amphibians from Southern New Mexico and Arizona." (Pages 483-603, with 22 text figures.)

William Morton Wheeler. "The Polymorphism of Ants, with an Account of Some Singular Abnormalities Due to Parasitism." (Pages 1-93, plates i-vi.)

William Morton Wheeler. "A Collection of Ants from British Honduras." (Pages 271-277, plates xi and xii.)

William Morton Wheeler. "The Fungus-growing Ants of North America." (Pages 669-807, plates xlix-lxiii, with 31 text figures.)

DEPARTMENT OF ENTOMOLOGY.

Bulletin, Volume XXIII.

William Beutenmüller. "Notes on and Descriptions of New Forms of *Catocala*." (Pages 145-151.)

William Beutenmüller. "New Species of Gall-producing *Cecidomyiidae*." (Pages 385-400, plates xiii-xvii.)

William Beutenmüller. "Notes on a few North American *Cynipidae*, with Descriptions of New Species." (Pages 463-466, plate xxxvii.)

William Beutenmüller. "The North American Species of *Rhodites* and their Galls." (Pages 629-651, plates xliii-xlvii, with 4 text figures.)

William Beutenmüller. "New Forms of *Catocala*." (Pages 935-940.)

W. D. Kearfott. "Microlepidoptera from the Black Mountain Region of North Carolina, with Descriptions of New Species." (Pages 153-167, plate viii.)

James A. G. Rehn. "Records and Descriptions of Australian Orthoptera." (Pages 443-457, with 11 text figures.)

The American Museum Journal, Volume VII, published in eight numbers, with the following Guide Leaflets:

Edmund O. Hovey. "The Meteorites in the Foyer of The American Museum of Natural History." (Leaflet No. 26, December, pages 1-40, with 16 text figures.)

Charles W. Mead. "Peruvian Mummies." (Leaflet No. 24, pages 1-24, with 10 text figures.)

"Pioneers of American Science. An Account of the Exercises Held, and the Addresses Delivered, at The American Museum of Natural History, December 29, 1906." (Leaflet No. 25, pages 1-26, with 11 text figures.)

The summary of the acquisitions of maps and charts for the year is as follows:

By Donation.....	Atlases	0.....	Maps	38
" Exchange.....	"	4.....	"	142
" Purchase.....	"	0.....	"	1

III. MEMBERSHIP.

The interest and support accorded to the work of the Museum by its Members have been most gratifying. Receipts from membership are used to enrich the collections and to extend the educational work of the institution, and it is hoped that this source of income may be greatly increased.

The names of 209 new members have been enrolled, but as the loss through death and resignation totals 123, the net gain is 86. On January 1, 1908, there were 2,124 Members, divided into classes as follows: Patrons, 100; Fellows, 39; Life Members, 353; Annual Members, 1,632.

NEW MEMBERS.

The following persons were elected Patrons:

PROF. AUGUSTE FOREL,	GEORGE B. MCCLELLAN,
JAMES R. KEENE,	HERMAN A. METZ,
COM. C. A. M. LIEBRECHTS,	SAMUEL THORNE.

MRS. ROBERT WINTHROP was elected a Fellow.

The following persons were elected Life Members:

MISS FLORENCE AUDUBON,	DR. ALEX. C. HUMPHREYS,
MISS MARIA R. AUDUBON,	MARY SUTTON MACY, M.D.
JOHN BIGELOW,	E. P. MATHEWSON,
T. W. BLAKE,	J. F. FREIRE MURTA,
CORNELIUS N. BLISS, JR.,	JOHN TREADWELL NICHOLS,
EDWARD C. BOHDE,	HENRY J. ROBINSON,
B. H. BUXTON,	F. L. ST. JOHN,
JAMES A. CHURCH,	MORTIMER M. SINGER,
HENRI DECKERT DE LA	*SAMUEL SLOAN,
MEILLAIE,	CHARLES E. SLOCUM,
MRS. HENRY DRAPER,	M.D., LL.D.,
E. H. GARY,	FRANK K. STURGIS,
WILLIAM D. GUTHRIE,	COL. JOHN WEIR.

* Deceased.

DECEASED TRUSTEES, BENEFACTORS AND
MEMBERS.

In addition to the loss sustained by the Museum through the decease of Mr. Jesup, the institution has suffered a serious loss in the death, on December 4, 1907, of MR. HENRY O. HAVEMEYER, a member of the Board of Trustees since the year 1898. In appreciation of the interest of Mr. Havemeyer in the Museum, the Trustees adopted the following minute at their Annual Meeting, February 10, 1908:

Through the death of Mr. H. O. Havemeyer, The American Museum of Natural History has lost a warm friend and able supporter.

Mr. Havemeyer was elected a Trustee the ninth of May, 1898. He took an active interest in the development of the Museum, always expressed himself as desirous of taking his share in its many scientific enterprises and from the time of his election contributed generously.

In 1903 he was one of five trustees who presented to the Museum the Pampean Collection of Professor Edward D. Cope; and in 1904 he was a generous contributor to the Permanent Endowment Fund.

The Trustees of The American Museum of Natural History, at this their annual meeting, desire to make permanent record of these signs of Mr. Havemeyer's public spirit, to express their sense of loss and to extend to the members of his family their most sincere sympathy.

Through the death of MR. D. WILLIS JAMES on September 13, 1907, the Museum has lost another of its most liberal benefactors and friends. Mr. James was a generous supporter of the work of the institution, and served on the Board of Trustees from February 11, 1889, to January 16, 1903, when he felt obliged to resign.

We regret to announce the death of the following Members during the year 1907:

Fellows.

CHARLES T. BARNEY, SAMUEL N. HOYT.

Life Members.

GEN. J. WATTS DE PEYSTER,	TRENOR L. PARK,
NORMAN W. DODGE,	GEORGE C. RAND,
AMBROSE K. ELY,	JAMES O. SHELDON,
MRS. W. A. HAINES,	GARDINER SHERMAN,
EDWARD LUCKEMEYER,	SAMUEL SLOAN,
ALEXANDER MAITLAND,	A. B. TOWNSEND,
JAMES MORRIS,	MRS. JOSEPH M. WHITE.

IV. FINANCIAL ADMINISTRATION.

FINANCES.—As has been customary for several years the financial transactions have been carried in three separate accounts, designated as the City Maintenance Account, contributed by the City, and two accounts contributed by or through the Trustees, Members and friends of the Museum, namely, the General Account and the Special Funds Account (formerly called the Endowment and Investment Account). The details of the receipts and disbursements, thus classified, will be found in the Treasurer's Report, pages 49 to 57 inclusive. All books and vouchers of these accounts have been duly examined and certified by the Audit Company of New York. A few statements may help in making the details of this report clear.

CITY MAINTENANCE ACCOUNT.—For the maintenance of the Museum the City has appropriated \$160,000, a sum \$10,000 less than the appropriation for 1906. The opening of the Museum free to the public on every day of the week; the care of new exhibition halls, and the extension of the



THE MUSEUM. South Façade. Exterior completed in 1899

educational work with the public schools have so increased the cost of maintenance that the reduced contribution of the City has been insufficient to meet the running expenses. On this account there has been the large deficit of \$26,828.52, which has been met by contributions of the Trustees. This diversion of the gifts of Trustees and of endowment funds to maintenance purposes is a direct loss to the City and to the public because it retards the growth of the collections and the enrichment of the exhibition halls.

TRUSTEES GENERAL ACCOUNT.—The chief items of income of the General Account have been the interest on the Permanent Endowment, \$48,317.50; receipts from Life Membership, \$1,900, and receipts from Annual Membership, \$15,300, the total net receipts having been \$83,244.27.

Inasmuch as the money from the City cannot be used for the purchase of specimens, for publications or for exploring expeditions, the funds of the General Account have to be applied to these purposes. It will be seen, therefore, that for the normal growth of the institution a large increase of the General Fund is urgently needed.

TRUSTEES SPECIAL FUNDS ACCOUNT.—In former reports this account has been designated as the "Endowment and Investment Account," but the name has been changed to "Special Funds Account," as it consists wholly of funds contributed for *special purposes*. Not infrequently friends of the Museum become interested in some particular kind of work, for instance, the bird groups, exploring for fossils, etc., and desire their contributions to be applied to specific purposes. In such cases, the funds provided are deposited in the Special Funds Account and disbursements are made therefrom in accordance with the wishes of the contributors.

The subscriptions for special purposes have been very generous, amounting to \$66,488.63 for the year. Had it not been for this substantial support by friends of the Museum, it would have been necessary to abandon important field

explorations and to lose rare collections of much scientific and popular interest which probably never would have been secured for New York.

TRUSTEES PERMANENT ENDOWMENT.—Two important additions have been made to the Permanent Endowment during the year: from Mrs. John B. Trevor, who has long been a generous supporter of the Museum's work, was received \$10,000, making the total of the John B. Trevor Fund \$25,000; by the bequest of Benjamin P. Davis (a Member of the Museum for nine years), \$25,000 was added to the endowment, payment being made in stocks and cash. These substantial contributions increase the par value of the Permanent Endowment to \$1,047,750, the interest on which, \$48,317.50, constitutes the chief source of income of the General Account.

It is on this income that the Museum is largely dependent for its development, and the increase of the Permanent Endowment is imperative if the Museum is to retain the position that it now holds among scientific institutions both in this country and abroad.

Very respectfully yours,

HENRY FAIRFIELD OSBORN, *President.*

April, 1908.

FINANCIAL STATEMENT

1907

*PERMANENT ENDOWMENT.**

General Fund.....	\$996,750 00
John B. Trevor Fund.....	25,000 00
Josiah M. Fiske Fund	10,000 00
Matilda W. Bruce Fund.....	11,000 00
Solomon Loeb Fund.....	5,000 00
	<hr/>
	<u>\$1,047,750 00</u>

*The interest on the Permanent Endowment is the chief source of income of the General Account.

CITY MAINTENANCE ACCOUNT.

RECEIPTS.

Capital Fund, January 1, 1907.....	\$15,000 00
Department of Parks.....	\$160,000 00
Transfer from General Account to meet deficit.....	<u>26,828 52</u>
Total receipts for the maintenance of all departments.....	186,828 52
Interest on Credit Balances.....	140 65
Loans.....	6,050 00

\$208,019 17

Examined and Approved. { ANSON W. HARD, } *Auditing*
 { GEORGE G. HAVEN, } *Committee.*
 { GUSTAV E. KISSEL. }

CITY MAINTENANCE ACCOUNT.*

DISBURSEMENTS.

Geology and Invertebrate Palæontology.....	\$7,495 59
Mammalogy and Ornithology.....	8,143 15
Mineralogy and Conchology.....	2,559 90
Vertebrate Palæontology.....	14,802 67
Anthropology	12,493 47
Entomology.....	2,483 10
Invertebrate Zoölogy.....	7,698 24
Library.....	10,363 01
Physiology.....	2,794 44
Public Instruction.....	3,883 97
Preparation and Exhibition.....	14,680 58
General Supplies and Expenses.....	7,425 89
Heating and Lighting.....	20,988 09
Repairs and Installation.....	17,738 15
Administration	<u>53,278 27</u>
Total disbursements for the maintenance of all departments.....	\$186,828 52
Interest on Credit Balances transferred to General Account.....	140 65
Loans.....	6,050 00
Cash on hand December 31, 1907.....	<u>15,000 00</u>
	<u><u>\$208,019 17</u></u>

CHARLES LANIER, *Treasurer.*

[E. & O. E.]

NEW YORK, *December 31, 1907.*

*The annual appropriation of the City can be used only for the *maintenance* of the Museum and is inadequate for this purpose. It cannot be used for the purchase of specimens or for the expenses of exploring and collecting expeditions.

THE AMERICAN MUSEUM OF NATURAL HISTORY

GENERAL ACCOUNT.

RECEIPTS.

Cash on hand January 1, 1907.....		\$4,995 90
Petty Cash Fund Capital.....		1,200 00
Interest on Permanent Endowment.....	\$48,317 50	
Interest on Credit Balances.....	775 40	
Life Members:		
T. W. Blake.....	\$100 00	
John Bigelow.....	100 00	
Henri Deckert de la Meillaie.....	100 00	
E. H. Gary.....	100 00	
Henry J. Robinson.....	100 00	
James A. Church.....	100 00	
Cornelius N. Bliss, Jr.....	100 00	
Mrs. Henry Draper.....	100 00	
Dr. Alex. C. Humphreys.....	100 00	
Mary Sutton Macy, M.D.....	100 00	
B. H. Buxton.....	100 00	
Colonel John Weir.....	100 00	
Samuel Sloan.....	100 00	
Mortimer M. Singer.....	100 00	
F. L. St. John.....	100 00	
William D. Guthrie.....	100 00	
John T. Nichols.....	100 00	
Edward C. Bohde.....	100 00	
Charles E. Slocum, LL.D.....	100 00	
	<hr/>	1,900 00
Annual Members.....		15,300 00
Henry F. Osborn, for support of the Department of Vertebrate Palæontology.....		2,000 00
Admission Fees.....		113 00
Sale of Specimens.....		1,391 54
Sale of Publications.....		351 84
Deficit:		
Contribution of Morris K. Jesup toward deficit.....	\$5,000 00	
Advance by Bank to carry deficit ...	8,094 99	
	<hr/>	13,094 99
Total receipts for the development of all departments.....		\$83,244 27
Patron: John B. Trevor.....		1,000 00
Reimbursements.....		6,539 79
Loan Account.....		5,000 00
		<hr/> <hr/>
		\$101,979 96

Examined { ANSON W. HARD,
 and Approved. { GEORGE G. HAVEN, } *Auditing*
 { GUSTAV E. KISSEL. } *Committee.*

GENERAL ACCOUNT.*

DISBURSEMENTS.

Geology and Invertebrate Palæontology.....	\$836 17	
Mammalogy and Ornithology.....	9,847 59	
Mineralogy and Conchology.....	51 50	
Vertebrate Palæontology.....	9,502 52	
Anthropology.....	7,267 25	
Entomology.....	310 80	
Invertebrate Zoölogy.....	1,614 73	
Library.....	5,211 78	
Physiology.....	119 97	
Public Instruction.....	4,350 25	
Preparation and Exhibition.....	2,105 11	
Publications.....	13,627 63	
General Supplies and Expenses.....	8,757 89	
Interest on Loans.....	348 25	
Total disbursements for the development of all departments.....		\$63,951 44
Transferred to City Maintenance Account to bal- ance deficit.....		26,828 52
Transferred to Special Funds Account:		
For Permanent Endowment.....	1,000 00	
For Tjäder Collection.....	4,000 00	
For Morris K. Jesup, Special Loan.....	5,000 00	10,000 00
Petty Cash Fund Capital:		
Cash on hand December 31, 1907.....		1,200 00
		<u>\$101,979 96</u>

CHARLES LANIER, *Treasurer.*

[E. & O. E.]
NEW YORK, December 31, 1907.

*Disbursements of this account are made, as the Board of Trustees may direct, for the purchase of specimens, for the expenses of field parties and for the support of scientific work.

THE AMERICAN MUSEUM OF NATURAL HISTORY

SPECIAL FUNDS ACCOUNT.

RECEIPTS.

MAMMALOGY AND ORNITHOLOGY :

North American Ornithology Fund:			
Balance from 1906.....	\$38 16		
John L. Cadwalader.....	500 00		
H. B. Hollins.....	250 00		
Mrs. Morris K. Jesup.....	150 00		
Henry Clay Pierce.....	500 00		
F. Aug. Schermerhorn.....	500 00		
Mrs. Harriet L. Schuyler.....	250 00		
Mrs. John B. Trevor.....	100 00		
Mrs. Robert Winthrop.....	250 00	\$2,538 16	
Cetacea Fund:			
Balance from 1906.....	\$1,094 83		
George S. Bowdoin.....	3,000 00	4,094 83	
Mrs. Frank K. Sturgis Fund, balance.....		331 53	
Tjäder Collection:			
Samuel Thorne.....	\$6,000 00		
General Account.....	4,000 00	10,000 00	
Solenodon Fund: Morris K. Jesup.....		350 00	\$17,314 52

MINERALOGY:

Matilda W. Bruce Fund:			
Balance from 1906.....	\$133 60		
Interest.....	660 00	\$793 60	793 60

VERTEBRATE PALÆONTOLOGY:

Egyptian Expedition Fund:			
Balance from 1906.....	\$904 48		
Morris K. Jesup.....	1,188 60	2,093 08	
Sysonby Fund:			
Balance from 1906.....		1,930 84	
Morris K. Jesup Fund.....		1,472 28	
Diplodocus Fund.....		2,639 03	
Fossil Fish Exploration Fund:			
Cleveland H. Dodge.....		1,000 00	
Horse Exploration Fund:			
Arthur Curtiss James.....	\$500 00		
Frank K. Sturgis.....	250 00	750 00	
Alaskan Mammoth Exploration Fund:			
Percy R. Pyne.....	\$750 00		
J. Pierpont Morgan, Jr.....	750 00	1,500 00	11,385 23

ANTHROPOLOGY:

Hyde Exploration Fund: B. T. B. Hyde.....	\$1,200 00		
African Collections, balance.....	8 26		
Wm. Demuth Collection, balance.....	54 17		
Ethnological Research Fund, balance.....	47 55		
East Asiatic Fund, balance.....	3,901 75		
Berlin North American Fund, balance.....	123 50		
Morris K. Jesup Fund, balance.....	335 11		
Board of Missions Fund, balance.....	840 00		
Mural Decoration Fund: Arthur Curtiss James.....	3,000 00		

Carried forward..... \$9,510 34 \$29,493 35

SPECIAL FUNDS ACCOUNT.

DISBURSEMENTS.

MAMMALOGY AND ORNITHOLOGY:

North American Ornithology Fund.....	\$2,538 16	
Cetacea Fund.....	4,094 83	
Mrs. Frank K. Sturgis Fund.....	9 75	
Tjäder Collection.....	10,000 00	
Solenodon Fund.....	350 00	
	<u> </u>	\$16,992 74

MINERALOGY:

Matilda W. Bruce Fund.....		759 35
----------------------------	--	--------

VERTEBRATE PALÆONTOLOGY :

Egyptian Expedition Fund.....	2,093 08	
Sysonby Fund.....	1,284 96	
Morris K. Jesup Fund.....	1,472 28	
Diplodocus Fund.....	2,639 03	
Fossil Fish Exploration Fund.....	370 66	
Horse Exploration Fund.....	750 00	
Alaskan Mammoth Exploration Fund.....	1,461 60	
	<u> </u>	10,071 61

ANTHROPOLOGY :

Hyde Exploration Fund.....	\$1,200 00	
African Collections.....	8 26	
Wm. Demuth Fund.....	16 00	
Ethnological Research Fund.....	47 55	
East Asiatic Fund.....	227 25	
Berlin North American Fund.....	45 00	
Morris K. Jesup Fund.....	335 11	
Mural Decoration Fund.....	3,000 00	
South African Ethnological Fund.....	5,000 00	
Maori Collection.....	6,088 00	
Amazon Collections.....	3,000 00	
	<u> </u>	18,967 17

ENTOMOLOGY:

Hoffman Entomological Fund.....		47 50
<i>Carried forward</i>		<u> </u>
		\$46,838 37

THE AMERICAN MUSEUM OF NATURAL HISTORY

SPECIAL FUNDS ACCOUNT.

RECEIPTS—Continued.

<i>Brought forward</i>	\$9,510 34	\$29,493 35
ANTHROPOLOGY—Continued:		
South African Ethnological Fund:		
Percy R. Pyne.....	\$2,500 00	
Cleveland H. Dodge.....	1,250 00	
Arthur Curtiss James.....	1,250 00	5,000 00
Maori Collection:		
Morris K. Jesup.....		6,088 00
Amazon Collections:		
Morris K. Jesup.....		3,000 00
Benin Ivories:		
Archer M. Huntington.....	500 00	24,098 34
ENTOMOLOGY:		
Hoffman Entomological Fund, balance.....		150 00
FORESTRY:		
Jesup Collection North American Forestry:		
Morris K. Jesup.....		500 00
PUBLICATIONS:		
Jesup North Pacific Expedition Publications:		
Balance from 1906.....	\$1,246 94	
Morris K. Jesup.....	9,000 00	10,246 94
Total receipts for the development of specific departments		\$66,488 63
INVESTMENT FUND:		
Balance from 1906.....	\$1,000 00	
Mrs. John B. Trevor.....	10,000 00	
*Bequest of Benjamin P. Davis.....	19,049 25	
General Account, John B. Trevor (Patronship).....	1,000 00	
Refund.....	377 36	31,426 61
MORRIS K. JESUP FUND, SPECIAL.....		5,000 00
MORRIS K. JESUP, SPECIAL LOAN.....		5,000 00
INTEREST ON CREDIT BALANCES:		
Earnings to December 31, 1907.....		634 75
		<u>\$108,549 99</u>

Examined and Approved. { ANSON W. HARD,
GEORGE G. HAVEN, } *Auditing*
GUSTAV E. KISSEL. } *Committee.*

*The bequest of Benjamin P. Davis includes, in addition to this cash item, 50 shares of Capital Stock of the Pennsylvania Railroad Company, par value \$2,500.00, and 25 shares of Capital Stock of the American Surety Company, par value \$1,250.00.

*SPECIAL FUNDS ACCOUNT.**

DISBURSEMENTS—*Continued.*

Brought forward..... \$46,838 37

FORESTRY:

Jesup Collection North American Forestry..... 1,783 27

PUBLICATIONS:

Jesup North Pacific Expedition Publications..... 9,413 98

**Total disbursements for the development of specific
departments..... \$58,035 62**

INVESTMENT FUND:

Permanent Endowment..... 31,020 00

MORRIS K. JESUP FUND, SPECIAL:

General Account..... 5,000 00

Interest on Credit Balances, transferred to General Account..... 634 75

Cash on hand December 31, 1907..... \$13,859 62

\$108,549 99

[E. & O. E.]

CHARLES LANIER, *Treasurer.*

NEW YORK, *December 31, 1907.*

*In this account are carried all moneys given to the Museum for specific purposes and not intended for the endowment.

LIST OF ACCESSIONS, 1907.

DEPARTMENT OF PUBLIC INSTRUCTION.

BY GIFT.

- WILLIAM H. BARTLETT, New Bedford, Mass.
1 Photograph of Whaling Ships.
- WALTER L. BEASLEY, New York City.
3 Photographs of *Diplodocus*.
- Mrs. F. COLEMAN, New York City.
1 Piece of fossil-bearing rock.
- W. A. COURTNEY, New York City.
110 Slides of Ceylon, with manuscript.
- T. E. DONNE, Wellington, New Zealand.
38 Photographs of Maori carvings.
- RICHARD DOUGLAS, New York City.
32 Photographs of African mammals.
5 " " African scenery.
26 " " Madeira.
- ESTATE OF DR. JAMES GOODWILLIE, New York City.
2 Polished Walrus tusks.
1 Whale-tooth.
- JOHN HUGHES, New York City.
7 Negatives. Views in Museum.
- Mrs E. LEVY, New York City.
Mounted Eagle with Squirrel.
- E. P. MATHEWSON, Anaconda, Mont.
1 Photograph of Coyote.
- NEW YORK BOTANICAL GARDEN, New York City.
7 Slides of Jamaica, W. I.
- RIO DE JANEIRO TRAMWAY, LIGHT AND POWER COMPANY
Rio de Janeiro, Brazil.
1 Photograph of Brazilian Sloth.
- GUSTAV SCHNEIDER, Basel, Switzerland.
2 Photographs of Gorillas.
- Mrs. C. F. A. TALBOT, New York City.
California birds (mounted).

JOHN B. TREVOR, New York City.

Vitascope, plates and stand.

UNITED STATES GEOLOGICAL SURVEY, WASHINGTON, D. C.

20 Slides of San Francisco.

BY PURCHASE.

17 Slides of Kingston, Jamaica.

9 Slides of San Francisco, Calif.

10 Slides of San Francisco, Calif.

20 Slides of Panama.

4 Photographs of Blackfish.

DEPARTMENT OF GEOLOGY AND INVERTEBRATE
PALÆONTOLOGY.

BY GIFT.

BARNUM BROWN, New York City.

20 Hamilton fossils from Sherburne Falls, Chenango County, N. Y.

W. H. C. CHANDLER, New York City.

Gold-bearing Iron Pyrites.

RICHARD DOUGLAS, New York City.

Gold-bearing Talc from South Rhodesia, South Africa.

A. S. DWIGHT, New York City.

Rhyolite from Sombrerete, Zacatecas, Mexico.

D. T. DYER, Collinsville, Conn.

Gold- and Silver-bearing Zinc Ore from Collinsville, Conn.

E. O. HOVEY, New York City.

Graphite Ore and associated rocks from Lake George, N. Y.

Specimens from Pennsylvania R. R. excavation.

C. D. LEVY, Eatontown, N. J.

1 Symmetrical Quartzite Pebble from Eatontown, N. J.

JOHN A. MANLEY, New Brunswick, N. J.

Banded Trap from Miramar, Costa Rica.

ERNEST C. MARGRANDER, New York City.

Basaltic Breccia from Culebra Cut, Panama Canal.

NORTH CAROLINA GRANITE CORPORATION (through A. S. Alger),

Eight-inch cube of Granite.

CHARLES PERCY, Sr., and G. A. WARDWELL, of the Peary Arctic Expedition.

125 Semi-fossil Shells from Cape Sheridan and Lincoln Bay, North Greenland.

ROBERT S. TOWNE, New York City.

Drill-cores from Hudson River tunnels, Pennsylvania R. R.

G. A. WARDWELL, Peary Arctic Expedition,

30 Coal Measure fossils from Lat. 82°, 27' north of Greenland.

By PURCHASE.

2 *Radiolites maximus*.

1 *Haploscapba excentrica*.

2 *Ostrea congesta*.

1 Lot of Hamilton Group fossils.

1 Slab bearing *Neuropteris loschii*.

1 " " *Sigillaria volzii*.

1 " of Spheroidal Granite from Hardwick, Vt.

1 " " Napoleonite from Island of Corsica.

1 " " Porphyritic Granite from Carnsaw, England.

1 " " Ophicalcite from Moriah, N. Y.

THROUGH MUSEUM EXPEDITIONS.

60 Fossil plants from Fort Union Group, Montana; 1 specimen of *Hoploparia browni* from Fort Pierre Group, Montana; Dike Rock from Smoke Butte, Montana. Collected by Mr. Barnum Brown.

55 Middle Eocene fossils and 1 specimen of fossil crab from Egypt; 40 semi-fossil shells from Lake Moëris, Egypt. Collected by Mr. Walter Granger.

DEPARTMENT OF MAMMALOGY AND
ORNITHOLOGY.

MAMMALS.

By GIFT.

BARNUM AND BAILEY COMPANY, Bridgeport, Conn.

1 African Elephant.

WILLIAM BARTELS, New York City.

1 Hyæna Dog.

W. H. BERGTOLD, M.D., Denver, Colo.

1 Brown Bat (*Vespertilio fuscus*).

DIMITRO BILYCK, New York City.

1 Sea Lion.

J. R. BLACKBURNE, M.D., New York City.

2 Maltese Terriers.

- GEORGE S. BOWDOIN, New York City.
2 North Atlantic Right Whales, taken on south shore of Long Island, N. Y.
- JOHN R. BRADLEY, New York City.
1 Young Walrus, 1 skull of Ringed Seal, 1 head of Mountain Sheep.
- A. E. BUTLER, New York City.
1 Cotton-tail Rabbit.
- N. S. BUXTON, Johnstown, Ohio.
1 Least Weasel.
- MRS. EDWARD CORFITZEN, New York City.
1 Common Mole.
- GEORGE CROCCO, New York City.
3 Woodchucks.
- W. T. DAVIS, New Brighton, S. I.
1 Field Mouse.
- DEPARTMENT OF PARKS, New York City.
2 Black Apes, 19 Monkeys (various species), 1 Black Leopard, 1 Leopard cub, 1 Lion cub, 1 Hyæna, 1 Ferret, 1 Wolf, 1 Gray Fox, 1 Black Bear, 1 Polar Bear, 2 Sea Lions, 3 Aoudads, 1 White-tailed Gnu, 2 Indian Antelopes, 1 Cebu calf, 1 Bison calf, 1 Philippine Buffalo, 1 young Wapiti, 1 Llama.—Total, 43 specimens received in the flesh from the Central Park Menagerie.
- REV. D. STUART DODGE, New York City.
8 Specimens from Assam, India. Collected under direction of Dr. G. G. Crozier.
- C. A. FINLEY, Wilkesbarre, Pa.
1 Whippet Dog.
- G. DWIGHT FRANKLIN, New York City.
1 Peromyscus skeleton.
- MRS. EMMA GAESSER, New York City.
1 Griffon Broxellion Cat.
- MRS. F. C. GOODWIN, New York City.
1 Marmoset.
- J. S. HANNIGAN, New York City.
1 Black-and-tan Terrier.
- A. H. HEINRICH, Baldwin, N. Y.
1 Star-nosed Mole, from Long Island, N. Y.
- ADAM HERMANN, New York City.
1 Brown Bat.
- MORRIS K. JESUP, New York City.
1 Specimen of *Solenodon paradoxus*.

MRS. C. F. KETCHUM, New York City.

2 House Cats.

HERBERT LANG, New York City.

2 Elephant-teeth, 6 pairs of Antelope horns, 1 Impala head.

HON. MASON MITCHELL, U. S. Consul, Chungking, China.

18 Specimens of large mammals from the Chinese border of Tibet, including the Himalayan Goral, Takin, Serow, Bear, and 3 species of *Felis*.

R. C. MURPHY, Mount Sinai, N. Y.

1 Common Mole, 1 Short-tailed Shrew.

NEW YORK ZOÖLOGICAL SOCIETY, New York City.

1 Chimpanzee, 1 Orang-utan, 2 Baboons, 1 Mandrill, 3 Mangebeys, 1 Mona Monkey, 1 Pig-tailed Monkey, 2 Lemurs, 1 Nubian Lion, 3 Lion cubs, 1 Tiger (Prince), 1 Clouded Leopard, 1 Serval, 3 Ocelots, 1 Margay Cat, 1 Malay Cat, 1 Hyæna, 1 Red Fox, 1 South American Fox, 1 Wolf, 2 Dingoes, 1 American Badger, 1 Otter, 1 Fisher, 1 Mink, 1 Wolverine, 1 Civet Cat, 1 Ichneumon, 2 Paradoxures, 1 Polar Bear, 1 Black Bear, 2 Bear cubs, 2 Raccoons, 1 Crab-eating Raccoon, 1 Kinkajou, 6 Harbor Seals, 3 Sea Lions and 2 Sea Lion cubs, 1 Caribou, 1 Sambar Deer, 1 Axis Deer, 1 Barasingha Deer, 1 Virginia Deer, 1 Muntjac, 1 Rocky Mountain Sheep, 2 Persian Wild Goats, 1 Ibex, 1 Leucoryx, 1 Four-horned Antelope, 1 Bison calf, 2 Zebras, 1 Tapir, 1 Beaver, 1 Capybara, 1 Sloth, 1 Kangaroo.—Total, 78 specimens received in the flesh from the New York Zoölogical Park and the New York Aquarium.

NORTH AMERICAN ORNITHOLOGICAL FUND.

16 Small mammals from British Columbia and Alberta, collected by Mr. Frank M. Chapman.

J. T. NICHOLS, New York City.

1 Porpoise skull, (*Tursiops* sp.), 1 Porpoise skeleton (*Largenorrhynchus* sp.), from the South Pacific.

PEARY ARCTIC CLUB, New York City.

160 Large mammals from Arctic America, collected by Commander R. E. Peary, U. S. N.

MRS. MARTHA REYNOLDS, New York City.

1 Maltese Terrier.

CHARLES DE RHAM, Cold Spring Harbor, N. Y.

1 Mole (albino).

J. G. PHELPS STOKES, New York City.

2 Tusks of Narwhal.

SAMUEL THORNE, New York City.

- 174 Specimens, from British East Africa, mostly large, including Monkeys, Antelopes, Giraffes, Elephants, Lions, etc. Collected by the Tjäder Expedition.

BY EXCHANGE.

- 31 Small mammals from Colorado.

BY PURCHASE.

- 1 Sea otter; 2 *Solenodon paradoxus*: 55 specimens from Central China; 8 skins, with skeletons, and 3 heads from Africa; 18 specimens from Borneo, including 8 Orangs; 113 small mammals from Nicaragua; 25 specimens from Venezuela.

BIRDS.

BY GIFT.

PAUL D. BERGEN, Shan-tung, China.

- 52 Small birds from China.

EDGAR BURKE, Morristown, N. J.

- 1 Tufted Titmouse.

JAMES CHAPIN, New Brighton, N. Y.

- 19 Small birds and 7 bird sternums.

JAMES CLARK, New York City.

- 1 Great Blue Heron.

HOWARD CLEAVES, New York City.

- 1 Hermit Thrush.

EDWARD CORFITZEN, New York City.

- 1 Osprey sternum.

E. B. COWAN, New York City.

- 1 Parrot.

DEPARTMENT OF PARKS, New York City.

- 14 European Swans, 3 Black Swans, 3 Ducks, 1 Snow Goose, 1 Egyptian Goose, 1 Chinese Goose, 1 Canada Goose, 1 Herring Gull, 1 Woodcock, 9 Pheasants, 2 Peacocks, 2 Golden Eagles, 2 Horned Owls, 8 Cockatoos, 16 Parrots, 5 Paroquets, 2 Macaws, 1 Magpie.—Total, 73 specimens received in the flesh from the Central Park Menagerie.

REV. D. STUART DODGE, New York City.

- 88 Specimens from Assam, India. Collected under the direction of Dr. G. G. Crozier.

WILLIAM DUTCHER, New York City.
26 Weaver Birds.

G. DWIGHT FRANKLIN, New York City.
9 Small birds and 10 sternums of birds.

EDWARD HÜPPER, New York City.
1 American Crow.

S. H. MILLER, Miller's Place, N. Y.
1 Herring Gull.

HON. MASON MITCHELL, U. S. Consul, Chungking, China.
1 Crossoptilon Pheasant.

NEW YORK ZOÖLOGICAL SOCIETY, New York City.
1 Ostrich, 1 Cassowary, 1 Loon, 1 Black Stork, 1 Blue Heron,
1 White Heron, 1 Pheasant, 1 King Vulture.—Total, 8 specimens
received in the flesh from the New York Zoölogical Park and
the New York Aquarium.

JOHN T. NICHOLS, New York City.
1 South American Rail.

NORTH AMERICAN ORNITHOLOGICAL FUND.
125 Specimens, collected in the Bahamas, South Carolina, British
Columbia and Saskatchewan, by Mr. Frank M. Chapman, for
Museum Bird Groups.

HON. THEODORE ROOSEVELT, Oyster Bay, N. Y.
1 Yellow-throated Warbler, from Long Island, N. Y.

EDGAR F. STEAD, Christchurch, N. Z.
1 Penguin skin from New Zealand.

SAMUEL THORNE, New York City.
232 Specimens from British East Africa. Collected by the Tjäder
Expedition.

Miss S. E. WALTHER, Venezuela.
1 Prairie Horned Lark.

BY EXCHANGE.

201 Specimens from Central and South America; 145 specimens from
Japan; 96 specimens, chiefly from North America.

BY PURCHASE.

502 Specimens from Nicaragua; 117 specimens from Colombia;
273 specimens from California.

THROUGH LOCAL COLLECTING.

30 Specimens from northern New Jersey; 86 specimens from Long
Island, N. Y.

DEPARTMENT OF VERTEBRATE PALÆONTOLOGY.

BY GIFT.

MADISON GRANT, New York City.

Tooth of Mammoth from the Seward Peninsula, Alaska.

JAMES R. KEENE, New York City.

Skeleton of the race-horse "Sysonby."

H. K. BUSH-BROWN, Newburgh, N. J.

Lumbar vertebræ of half-arab foal, and photograph of racehorse Elmer Wilkes.

PERCY R. PYNE and J. P. MORGAN, JR., New York City.

Collection of remains of Alaskan Mammoth.

CHARLES SHELDON, New York City.

Hoof phalanx of a fossil horse from Chandelar Lake, Alaska.

FRANK K. STURGIS, New York City.

Skeleton of a three-toed horse and other valuable specimens from the Lower Miocene of Wyoming.

BY EXCHANGE.

GEOLOGICAL MUSEUM OF BUCHAREST, Roumania (through Professor G. Stefanescu).

Cast of fore foot of *Dinotherium gigantissimum* from the Upper Miocene of Roumania.

BY PURCHASE.

Skeleton of *Ichthyosaurus* from the Jurassic slate quarries of Württemberg, Germany.

Casts of cranium of *Pithecanthropus*, from the Pleistocene of Java, and of skulls and jaws of *Simocyon primigenius* and *Ictitherium robustum*, from the Pliocene of Greece.

Upper and lower jaws, limb and foot bones of a species of *Blastomeryx* from the Lower Miocene of Wyoming.

Lower jaw of a Mammoth from the Big Bone Lick region of Kentucky.

Skeleton of *Hesperornis* from the Cretaceous chalk of Kansas, and a series of teeth of an undescribed species of Peccary, also other specimens from the Upper Miocene of Kansas.

THROUGH MUSEUM EXPEDITIONS.

FAYÛM TERTIARY BEDS OF EGYPT.

500 Specimens of fossil vertebrates, chiefly mammalia, with some crocodilia and a few chelonia: the most important of these are the skulls, jaws, palates, etc., of *Maritherium* and *Palæomastodon*; various parts of the skeleton of *Arsinoitherium*; two fine skulls of creodonts and numerous more fragmentary specimens of creodonts, hyracoids, Artiodactyls, etc.

LOWER MIOCENE OF SOUTH DAKOTA AND NEBRASKA.

Collection of valuable specimens of the known fauna of this horizon and two or three new types.

PLEISTOCENE OF ALASKA.

Collection of fossils from Alaska, including especially skin and hair of the Mammoth.

DIVISION OF FOSSIL FISHES.

BY GIFT.

FRANK M. CHAPMAN, Englewood, N. J.

Interneural bone of *Chatodipterus faber*.

DR. JOHN M. CLARKE, Albany, N. Y.

Cast of ventral plate of *Glyptaspis abbreviata* East.

CLEVELAND H. DODGE FUND.

Collection of fossil fishes from the Lithographic Stones (Jurassic), Germany; also 7 noteworthy specimens of fossil fishes from the Trias, Württemberg, Germany. Selected by Prof. E. Fraas of Stuttgart from the collections of B. Hauff of Holzmaden.

Collection of fossil fishes (Jurassic), Solnhofen, Germany.

Specimen of the primitive *Cephalaspis*.

DR. C. R. EASTMAN, Cambridge, Mass.

Cast of type specimen of *Dipterus uddeni*; also numerous specimens of *Ptyctodus*, *Rhynchodus* and *Synthetodus*.

EDWIN KIRK, New York City.

Specimen of *Ptyctodus* from the Hamilton of Michigan.

BY PURCHASE.

5 Specimens of fishes (extant forms).

8 Specimens of fossil fishes from the Upper Devonian of Canada.

THROUGH MUSEUM EXPEDITIONS.

FAYÛM TERTIARY BEDS OF EGYPT.

13 Specimens, including Sharks' teeth, early Saw-fishes and Siluroid spines.

DEPARTMENT OF ETHNOLOGY.

BY GIFT.

- F. A. BERTOLD, New York City.
1 Fur coat and 1 pair of fur trousers and boots from Eskimo of Alaska.
- BARNUM BROWN, New York City.
1 Basket from Patagonia.
- WILLIAM DEMUTH, New York City.
Collection of pipes and smoking utensils from different localities.
- DÉPARTEMENT DE L'INTÉRIEUR, État Indépendant du Congo.
Large ethnological collection from Congo Free State.
- THEO. DWIGHT, New York City.
1 Metate and grinder from Arizona.
- LIEUT. G. T. EMMONS, Princeton, N. J.
1 Basket from Yakutat, 1 bag from Tahltan Indians, and 1 copper bird (blanket ornament) from Nass River.
- MISS ADELE M. FIELDE, Seattle, Wash.
1 Frame of twenty Chinese pictures.
- CHARLES H. FLINT, New York City.
6 Pieces of feather-work and 1 bundle of poisoned darts from the Upper Amazon, S. A.
- DR. JAMES GOODWILLIE, New York City.
1 Dagger from Malay Peninsula.
- DR. FREDERIC GRIFFITH, New York City.
1 Model of Chief's barge, from Niger Delta; 2 coconut bowls from Philippine Islands and 1 pair of chop-sticks from China.
- GEORGE G. HEYE, New York City.
1 Bow with string from Pacific Islands.
- G. K. HOLLISTER, New York City.
1 Large tappa cloth from Hawaiian Islands.
- MORRIS K. JESUP, New York City.
Large ethnological collection of 500 specimens from Indians of Caiary'-Uaupes', Amazonas, Brazil.
Collection of tattooed Maori heads from New Zealand.
- GEORGE A. KING, Lawrence, Mass.
1 Grooved axe from Massachusetts.
- EDWARD J. KNAPP, New York City.
11 Masks from Point Hope, Alaska.
- DR. E. A. LE SOUËF, New York City.
1 Stone axe from Victoria, Australia.
- MRS. NILES ROSS MARTIN, New York City.
1 Satchel with strap from Colombia, S. A.

- E. P. MATHEWSON, Anaconda, Mont.
3 Stone implements from Bowie, Arizona.
- MRS. J. J. MAYHAN, New York City.
1 Indian jacket from Dakota Indians.
- W. S. MACCOLLESTER, New York City.
1 Rug of leopard skin, 1 patka made of squirrel skin and 1 bag made of reindeer skin, from Kings Island, Alaska.
- PAUL C. MILLER, Chicago, Ill.
3 Lower hand-millstones from Wyoming.
- MR. RALPH M. MUNROE, Coconut Grove, Florida.
3 Shell celts from Florida.
- DR. FRANCIS C. NICHOLAS, New York City.
5 Pieces of black pottery from Colombia, S. A.
- MISS DOROTHY REED, New York City.
1 Sioux scalp.
- M. F. SAVAGE, New York City.
26 Boxes of matches from different localities.
- MRS. C. SCHEUER, New York City.
1 Pagoda.
- MRS. PHILIP SCHUYLER, New York City.
1 Black pottery whistle and 1 decorated pottery vessel from Mexico.
- MRS. LOUIS SCOTT, New York City.
1 Feather blanket from Alaska.
- DR. L. L. SEAMAN, New York City.
4 Skulls from Philippine Islands.
- ERNEST SCHERNIKOW, New York City.
1 Stone hammer (hafted) and part of wooden handle from Atacama, Chile.
- H. W. SETON-KARR, Wimbledon, England.
74 Palæolithic implements from Districts of Poondi and Gazupet, India, and 71 stone implements from Fayûm Desert, Egypt.
- MR. HENRY SIEGEL, New York City.
1 Frame with models of Philippine weapons.
- HARLAN I. SMITH, New York City.
13 Pieces of silver work from a grave at Green Point, Michigan.
- MRS. MARY H. TAFT, New York City.
60 Photographs of Indians of Peru and Bolivia.
- CASPAR WHITNEY, New York City.
1 Quill pouch from Cree Indians.
9 Specimens from Malay Peninsula.
- MISS T. WILBOUR, New York City.
1 Stone idol, "God of Wisdom," from Benares, India.

MRS. VIOLA GEBHART WISSLER, New York City.

16 Decorated objects from the Plains Indians.

WOMEN'S NATIONAL RELIEF ASSOCIATION, New York City.

1 Attu basket.

THROUGH MUSEUM EXPEDITIONS.

1,322 Ethnological specimens from Central Africa. Collected by Mr. Richard Douglas.

803 Ethnological specimens from the Iroquois Indians. Collected by Mr. M. R. Harrington.

61 Ethnological specimens from the Indians of Canada. Collected by Dr. R. H. Lowie.

295 Archæological specimens from New York State. Collected by Mr. Alanson Skinner.

122 Archæological specimens from Wyoming. Collected by Mr. Harlan I. Smith.

212 Ethnological specimens from British East Africa. Collected by Mr. Richard Tjäder.

235 Ethnological specimens from Korea. Collected by Dr. C. C. Vinton.

BY EXCHANGE.

ACADEMY OF NATURAL SCIENCE, St. Petersburg, Russia.

129 Specimens of neolithic pottery from Russia.

DR. J. J. EDWARDS, Bartholomew County, Indiana.

17 Archæological specimens from Bartholomew County, Indiana.

DR. PAUL EHRENREICH, Berlin, Germany.

73 Photographs from Bororo Indians.

LIEUT. G. T. EMMONS, Princeton, N. J.

1 Tubular pipe from British Columbia.

FREE MUSEUM OF LIVERPOOL, Liverpool, England.

100 Specimens from New Guinea and Central Africa.

PROF. E. H. GIGLIOLI, Florence, Italy.

25 Archæological specimens from Europe and South America.

PROF. DAVID VON HANSEMANN, Berlin, Germany.

Series of brain casts of eminent German savants, and skull and jaws of palæolithic men.

STÄDTISCHES VÖLKER-MUSEUM, Frankfurt-a/M., Germany.

Ethnological specimens from New Guinea.

UNIVERSITY OF CALIFORNIA, Berkeley, Calif.

27 Ethnological specimens from Guatemala.

BY PURCHASE.

12 Ethnological specimens from Prince Albert Land and Siberia.

23 Ethnological specimens from Upper Amazon, South America, and Benin, Africa.

- 1 Olla and contents from Diegueño Indians of California.
 1 Saddle-band of porcupine quill-work from the Dakota Indians.
 Models of two Iroquois houses and 7 specimens from the Ojibwa.
 8 Plaster figures from Africa.
 1 Stone image from the Society Islands.
 2 Decorated buffalo robes from Sioux Indians.
 1 Feather scarf from the Maori of New Zealand.
 173 Ethnological specimens from the South Sea Islands.

DEPARTMENT OF ENTOMOLOGY.

BY GIFT.

- DR. WILLIAM BARNES, Decatur, Ill.
 1 *Catocala frederici* from Texas.
 3 “ *desdemona* from Arizona.
 1 “ *illecta* from Illinois.
 1 “ *andromache* from Arizona.
 1 “ *sappho* from Illinois.
- DR. HERMAN BOSCH, New York City.
 1 *Callosomia calleta* from Mexico.
 1 *Attacus jorulla* “ “
- PROF. W. E. BRITTON, New Haven, Conn.
 1 *Catocala ilia* from Maine.
 2 “ *coelebs* from Maine.
 1 “ *præclara* from Maine.
 1 “ *briseis* from Maine.
 2 *Semiophora youngi* from Maine.
 6 *Conservula anodonta* from Maine.
 2 *Eutolype rolandi* from Connecticut.
- PROF. T. D. A. COCKERELL, Boulder, Colo.
 A number of Insects from Colorado.
- MORRIS K. JESUP, New York City.
 2,600 Butterflies, Bees, Wasps, Beetles, etc., from Rio Caiarý-Uaupês,
 State of Amazonas, Brazil.
- HENRI DECKERT DE LA MEILLAIE, Nantes, France.
 1 *Catocala adultera* from Siberia.
 2 “ *puerpera*, var. *pallida*, from Kuldja, Asia.
 1 “ *remissa* from Kashgarie, Asia.
 3 “ *optima* from Merv, Russia.
 3 “ *neglecta* from Aksu, Asia.
 2 “ *deuteronympha* from Amur, Siberia.
 1 “ *desiderata* from Ili, Asia.
 1 “ *contemnenda* from Aksu, Asia.
 2 “ *æstimobilis* from Siberia.

CHARLES R. ELY, Washington, D. C.

- 4 *Catocala badia* from Connecticut.
 6 " *dejecta* " "
 6 " *gracilis* " "
 1 " *tristis* " "
 3 " *præclara* " "
 1 " *cordelia* " "
 1 " *connubialis* from Connecticut.
 2 " *coccinata* " "
 7 " *micronympha* from "

DR. E. P. FELT, Albany, N. Y.

- Cotypes of *Lasioptera hibisci* Felt.
 " " " *convolvuli* Felt.
 " " *Asphondylia diervilleæ* Felt.
 " " *Dasyneura canadensis* Felt.
 " " *Rhabdophaga populi* Felt.

F. DU CANE GODMAN, London, England.

An important collection of Beetles from Mexico and Central America, containing upwards of 4,000 specimens, representing 1,679 species

JOHN J. GREEN, Farmingdale, N. Y.

Nest of Hornet (*Vespa maculata*).

J. A. GROSSBECK, New Brunswick, N. J.

- 6 *Eupithecia multistrigata* from Utah.
 1 Cotype *Stenaspilates flavisaria* Gross. from Arizona.
 1 *Cleora formosata* from Utah.
 3 *Alcis obliquaria* from Arizona.

J. G. GRUNDEL, Alma, California.

- 4 *Catocala irene* from Santa Cruz Mountains, California.

F. HAIMBACH, Philadelphia, Pa.

- 2 *Pyromorpha fusca* from Huachuca Mountains, Arizona.
 3 *Mamestra distincta* from Pennsylvania.
 2 *Gracilaria superbifrontella* from Pennsylvania.
 1 *Eucosma adamantana* from Lucaston, N. J.
 2 *Euarmonia angleseana* from Holly Beach, N. J.
 2 *Epinotia haimbachiana* from Pennsylvania.

E. FIRMSTONE HEATH, Cartwright, Canada.

- 50 Specimens of *Catocala* from Manitoba, Canada.

SAMUEL V. HOFFMAN, New York City.

- 64 Butterflies from Africa.

GEORGE J. KELLER, Newark, N. J.

- 1 *Catocala cratægi* from Manitoba, Canada.
 3 " *manitoba* " " "
 4 " *faustina* " Utah.

- DR. G. LAGAI, New York City.
8 *Catocala electilis* from Mexico.
- HERBERT LANG, New York City.
A collection of Insects from Athi Plains, Africa.
- G. A. MCTAVISH, Moorea, Tahiti.
A small collection of Insects from Tahiti.
- W. DEW. MILLER, Plainfield, N. J.
Insect-galls from New Jersey.
- H. H. NEWCOMB, Boston, Mass.
2 *Hepialus argenteomaculatus* from Massachusetts.
- RAYMOND C. OSBURN, New York City.
1 *Xylota barbata*.
2 *Criorhina kincaidi*.
3 *Sericomyia chaleopyga*.
1 *Pigrita montigena*.
1 *Volucella fascialis*.
- S. A. ROHWER, Boulder, Colo.
A few Insect-galls from Colorado.
- DR. HENRY SKINNER, Philadelphia, Pa.
1 Cotype *Plusiotis beyeri* from Arizona.
2 *Elaphidion apacheanus* " "
2 *Prionus heros* from Arizona.
4 *Aphodius larra* " "
4 *Lycostomus sanguineus* from Arizona.
2 *Cicindela formosa* var. *manitoba* from Aweme, Canada.
2 " *limbata* from Aweme, Canada.
- MRS. CHARLES N. TAINTOR, New York City.
Nest of Hornet (*Vespa maculata*).
- ALBERT THOMSON, New York City.
A number of Insects from South Dakota.
- WILLIAM WASSMUTH, Brooklyn, N. Y.
1 *Catocala unijuga* from Long Island.
1 " *cara* " " "
2 *Arctia arge* " " "
- DR. WILLIAM M. WHEELER, Bronxville, N. Y.
A collection of Insects from Europe.
Cotypes of *Atiaphila fungicola* Wheeler from Austin, Texas.
A collection of Insects from Porto Rico.

BY PURCHASE.

A valuable collection of Bark-lice (Coccidæ).
300 Specimens of Tiger Beetles (Cicindelidæ).

- 700 Specimens of Cuban insects.
- 56 Specimens of *Catocala* from Utah.
- 14 Nests of Wasps, Ants and Termites.
- Observation hive and swarm of honey-bees.

DEPARTMENT OF MINERALOGY AND CONCHOLOGY.

MINERALOGY.

BY GIFT.

THE MATILDA W. BRUCE FUND.

- 43 Specimens of minerals, including Autunite, Baddelyite, Beryl, Cobaltite, Copper (crystallized), Dyscrasite, Eglestonite, Helandite, Humite, Malachite, Menaccanite, Molybdite, Polybasite, Quartz (pseudomorph), Gypsum (Selenite), Tantalite, Terlinguaite, Thalenite, Thorianite, Uraninite.

W. A. BUCKNER, Hot Springs, Ark.
Infusorial Clay from Arkansas.

F. A. CANFIELD, Dover, N. J.
1 Specimen of Lead (native) from Sweden.

DR. JOHN H. CASWELL, New York City.
15 Specimens of minerals from Chile, South America, including Amaranтите, Coquimbite, Copiapite, Fibroferrite, Hohmannite and Roemerite.

ALBERT S. COFFIN, New York City.
6 Specimens from deep building excavations on New York Island, including Manhattan Schist, Quartzite, Granite, Kaolinized Granite and Ripidolite.

FRANTZ DJORUP, Chicago, Ill.
1 Specimen of Magnesite from Austria.

RICHARD DOUGLAS, New York City.
1 Specimen of Malachite from Africa.

A. RADCLIFFE DUGMORE, Newfoundland, N. J.
2 Specimens of Pyrite (concretionary) from England.

LEWIS FALLAMEL, Bedford, N. Y.
1 Specimen of Cyrtolite from Westchester County, N. Y.

MICHAEL R. HAAS, New York City.
13 Specimens of Erubescite (Bornite) from New York Island.

HANCE ASBESTOS COMPANY (through S. W. Fairchild), New York City.
2 Specimens of Asbestos (Chrysotile), associated with Serpentine, from the Grand Cañon, Colorado.

- B. E. HOOVER, New York City.
1 Specimen of Talc (compact) from Fowler, N. Y.
- FREDERICK F. HUNT, New York City.
1 Specimen of Asbestos (Chrysotile) from Grand Cañon, Colorado.
2 Specimens of Serpentine from Grand Cañon, Colorado.
- BARNEY KLEPPER, New York City.
2 Specimens of Chalk Flint from England.
- DR. GEORGE F. KUNZ, New York City.
1 Specimen of Actinolite from Vermont.
- F. T. LACEY, New York City.
1 Specimen of Travertine from Caledonia, N. Y.
- DR. W. G. LEVISON, Brooklyn, N. Y.
1 Specimen of Gold Ore from excavations on New York Island.
- J. PIERPONT MORGAN, New York City.
1 Specimen (of extraordinary beauty) of Crystallized Gold in Crystallized Quartz from California.
3 Masses of Jade (Nephrite) from New Zealand.
- J. F. FREIRE MURTA, Minas Geraes, Brazil.
380 Specimens from Minas Geraes, Brazil, including Tourmaline (fragments), Yellow Beryl, Aquamarine (Beryl) and cut Tourmalines, Topazes and Beryls.
- NEW YORK STATE MUSEUM, Albany, N. Y. (through Miss Pauline Sterling and Prof. H. P. Whitlock).
Group of large colored Calcite crystals from Sterlingbush, St. Lawrence County, N. Y.
- THE PEARY EXPEDITION (1905).
12 Parcels of stone fragments collected at various points in the North.
- ALBERT H. PETEREIT, New York City.
1 Specimen of crucible contents, with plates of artificial Ruby (Corundum), and 1 specimen of Chalcedony (pseudomorph), from Westphalia, Germany.
- B. G. PRATT COMPANY, New York City.
1 Specimen (large, 250 lbs.) of Limonite from Tennessee.
- L. S. QUACKENBUSH, New York City.
1 Specimen of placer Tin (Cassiterite) from Alaska.
- DR. L. D. RICKETTS, Cananea, Mexico.
2 Specimens of colored Stalactite (Calcite), cut and polished, from Arizona.
- R. H. SELLERS, New York City.
Specimens of Cinnabar from California.

BY EXCHANGE.

- C. H. JONES, New York City.
 100 Small Sphalerite groups and crystals in Limestone from Tiffin, Ohio.
- PROF. D. S. MARTIN, Brooklyn, N. Y.
 5 Specimens of Achroite (Tourmaline) from San Diego County, California.
- OTTO F. PFORDTE, Rutherford, N. J.
 46 Specimens of minerals, including Erythrite, Fluorite (Chlorophane), Limonite (altered Pyrite), Niccolite (with Silver), Pentlandite, Pyrrhotite, Smaltite (with Silver) and vein formation (cut and polished).
- J. MILTON RHOADES, Edge Hill, Pa.
 7 Specimens of Menaccanite (lamellar Ilmenite) from Pennsylvania.
- PROF. T. WADA, Tokio, Japan.
 30 Specimens of minerals from Japan, including Andalusite, Chalcopyrite, Danburite, Fluorite, Fergusonite, Garnet, Hyalite, Jamesonite, Limonite, Magnetite, Naegite, Opal, Orthoclase, Quartz, Rhodochrosite, Reinite and Witherite.

BY PURCHASE.

- 1 Specimen of Sphalerite and 1 specimen of Rutile from New York Island (property of the New York Mineralogical Club).

CONCHOLOGY.

BY GIFT.

- EDWARD BIERSTADT (deceased), through Mrs. M. A. Bierstadt, New York City.
 505 Specimens of Shells, comprising 179 species.
- F. A. CANFIELD, Dover, N. J.
 11 Specimens of Shells from Cuba.
- A. DA COSTA GOMEZ, Brooklyn, N. Y.
 7 Specimens of Shells from Venezuela.
- WALTER GRANGER, New York City.
 4 Specimens of *Helix desertorum* Forsk from Egypt.
- C. DAYTON GWYER, Brooklyn, N. Y.
 5 Specimens of Shells.
- JAS. W. JUDD, Brooklyn, N. Y.
 20 Specimens of *Campeloma decisa* Say from Michigan.
- GNEOMAR VON KROCKOW, Brooklyn, N. Y.
 Small collection of Bivalves and Univalves from various parts of the world.

ENRIQUE LEINADO, New York City.

50 Specimens of *Liguus virginicus* Linn. from San Domingo.

DR. T. H. MCCOY, Chicago, Ill.

2 Specimens of *Cypræa spadicea* Sow. from California.

THE MISSIONARY SOCIETY (through the Department of Ethnology).

A small collection of Shells, comprising 48 species and 83 specimens collected by Rev. J. C. Davison, Nagasaki, Japan.

GEORGE H. PEPPER, New York City.

43 Specimens of Shells from Ecuador.

BY EXCHANGE.

GÉNÉRAL DE LAMOTHE, Paris, France.

Collection of Land Shells from Algiers, Africa, consisting of 156 specimens.

MAXWELL SMITH, New York City.

A collection of Marine and Fresh-water Bivalves and Univalves (261 specimens) from various parts of the world.

BY PURCHASE.

18 Specimens of Shells, comprising 7 species.

DEPARTMENT OF INVERTEBRATE ZOOLOGY.

INVERTEBRATES.

BY GIFT.

ANONYMOUS.

1 Mantis-shrimp.

W. H. ARNTON, New York City,

2 Land Crabs from the Bahamas and 2 Tarantulas.

PROF. N. L. BRITTON, New York City.

1 Lot of *Cerion* Shells from Watlings Island, Bahamas.

A. C. BURRILL, New York City.

1 Lot of Ants, Termites and Scorpions from Kansas and Oklahoma.

PROF. J. H. COMSTOCK, Ithaca, N. Y.

8 Fragments of Tully Limestone containing borings of a Rock-boring Mite.

DR. B. E. DAHLGREN, New York City.

Various Invertebrates from Sweden.

E. A. FORD, Kamerun, West Africa.

Various Myriapods, Arachnids and Insects.

PROF. AUGUSTE FOREL, Yverne, Switzerland.

1 Collection of Ants, containing 3,519 specimens, representing 1,385 species, subspecies and varieties, including 788 type specimens, from all parts of the world.

- HENRY R. FREELAND, New York City.
 Various Shells, Corals, etc.
- GEORGE G. HEYE, New York City.
 Various Insects from Manabi, Ecuador.
- GEORGE B. KEAN, Boston, Mass.
 1 Cast of Lobster Claw.
- PROF. K. B. LEHMANN, Würzburg, Germany.
 3 Cave Pseudoscorpionids from Hungary.
- MISS MAHONEY, New York City.
 1 Millepede from Liberia, West Africa.
- WILLIAM H. MARDOCK, New York City.
 1 Centipede from the Amazon River, Brazil.
- W. DEW. MILLER and JAMES CHAPIN, New York City.
 Nematodes from intestine of water-snake.
- MORRIS K. JESUP, New York City.
 49 Myriapods, Crustaceans and Worms, and 1 lot of Ants from Rio
 Caiary-Uaupes, State of Amazonas, Brazil.
- MCKESSON & ROBBINS, New York City.
 3 Specimens of *Euplectella speciosissima*.
- COM. R. E. PEARY, U. S. N.
 Various Crustaceans, Spiders, Insects and Parasitic Worms from Kane
 Basin, Lincoln Bay and Grant Land, Arctic America.

BY PURCHASE.

- 1 Collection of internal parasites, containing 41 specimens, represent-
 ing 29 species.
- 5 Specimens of *Ascaris lumbricoides* from the stomach of a child.
 Insect larvæ infesting the horn of a Grant's Antelope.
- Series (30 species) of the mollusk *Paludina*, showing development of
 the genus according to Neumayr.
- A collection of 238 species of palæarctic European Myriapods (760
 specimens).
- 3 Dry specimens of *Cambarus immunitis* Hagen.
- 1 Lot of Myriapods and Arachnids from Santiago de Cuba.
- 1 " " " " " " Moorea, Tahiti.
- 1 Tape-worm (*Tænia saginata*) from human intestine.
- 1 Lot of Ants, Myrmecophiles, Myriapods and Arachnids, embracing
 723 specimens.
- 1 Nest of *Azteca* in Cecropia log and 2 nests of *Comitennis striatus*
 from Santa Catharina, Brazil.
- 5 Specimens of *Peripatus novo-zelandica*.

THROUGH MUSEUM EXPEDITIONS.

- Whale-lice (Isopods) attached to piece of whale's hide. Collected by Mr. James L. Clark at Amagansett, L. I.
- 3 Crabs and 1 Snail from the Athi Plains, British East Africa. Collected by Mr. Herbert Lang.
- 1 Lot of Myriapods from Black Mountains of North Carolina. Collected by Mr. William Beutenmüller.
- 1 Lot of Myriapods from New York Botanical Garden. Collected by Mr. D. Fiske.
- 1 Lot of *Cerion* shells (11 species) from Florida and the Bahamas. Collected by Messrs. Frank M. Chapman and J. D. Figgins.
- 1 Lot of Invertebrates from Mt. Sinai, L. I. Collected by Mr. Robert C. Murphy.
- 1 Lot of European Ants, consisting of many thousands of specimens and embracing nearly all the known European species. Collected by Dr. William M. Wheeler.
- 1,358 Fossil Insects, including 1,194 Fossil Ants from Florissant, Colo. Collected by Prof. T. D. A. Cockerell.
- Various Myriapods from New York and New Jersey. Collected by Mr. R. W. Miner.

REPTILES AND BATRACHIANS.

BY GIFT.

- AMERICAN MINISTER at Monrovia, Liberia.
1 Boa-constrictor's skin from Monrovia, Liberia.
- A. C. BURRILL, New York City.
1 Frog from Oklahoma.
- SELWYN BYWATER, New York City.
1 Rattlesnake's skin from Chihuahua, Mexico.
- CHARLES CHRISTMAN, New York City.
1 Lot of Salamanders from Mountain Home, Pa.
- LEO DEEG, New York City.
1 Lot of Snakes and Salamanders from vicinity of New York and from S. Württemberg, Germany.
- HARRY DENNISON and WALTER TUNICK, New York City.
1 Salamander from Brazil.
- E. A. FORD, Kamerun, West Africa.
1 Lot of Reptiles and Batrachians.
- A. HERRMAN, New York City.
82 Exotic Lizards from various localities.
- GEORGE G. HEYE, New York City.
1 Cœcilian, 1 Legless Lizard and 2 Snakes from Manabi, Ecuador.

MORRIS K. JESUP, New York City.

38 Reptiles and Batrachians from Rio Caiarý-Uaupés, State of Amazonas, Brazil.

W. DEW. MILLER, New York City.

4 Batrachians and 1 Milk Snake from Freeport, L. I., and Tappan, N. Y.

W. DEW. MILLER and JAMES CHAPIN, New York City.

1 Water-snake from Hackensack, N. J.

NEW YORK ZOÖLOGICAL SOCIETY, New York City.

115 Reptiles and Batrachians from various localities.

BY PURCHASE.

2 *Hyla andersoni* and 4 *Rana virgatipes* from Lakehurst, N. J.

5 Snakes from Sandusky, Ohio.

9 Chameleons, 1 Monitor's skull and 1 Snake from British East Africa.

12 Flying Lizards from Nias, near Sumatra.

1 Skull of Indian Gavial from India.

THROUGH MUSEUM EXPEDITIONS.

1 Snake from Pike County, Pa. Collected by Mr. G. Dwight Franklin.

Various Snakes and Batrachians from Mt. Sinai, L. I. Collected by Mr. Robert C. Murphy.

2 Snakes and 4 Lizards from the Bahamas. Collected by Mr. Frank M. Chapman.

1 Lot of Reptiles from the Fayûm, Egypt. Collected by Mr. Walter Granger.

1 Lot of Batrachians from New Jersey. Collected by Messrs. Gneomar von Krockow and D. Fiske.

FISHES.

BY GIFT.

CARL A. GIESE and NED W. GIESE, New York City.

1 Scute from Sturgeon.

MORRIS K. JESUP, New York City.

29 Fishes from Rio Caiarý-Uaupés, State of Amazonas, Brazil.

DR. C. W. F. MUENCHEHOFE, New York City.

1 *Prionotus carolinus*.

NEW YORK ZOÖLOGICAL SOCIETY (through New York Aquarium),
New York City.

26 Fishes, including several Sharks, from various localities.

J. T. NICHOLS, New York City.

Collection of Marine Fishes from Atlantic and Pacific Oceans, including 20 Hawaiian Fishes.

COM. R. E. PEARY, U. S. N.

Various Fishes from Lincoln Bay, Kane Basin and Grant Land, Arctic America.

BY PURCHASE.

1 Lamprey from Sandusky, Ohio.

2 Specimens of *Saccobranchus singio* from India.

THROUGH MUSEUM EXPEDITIONS.

1 Lot of Fishes from Mt. Sinai, L. I. Collected by Mr. Robert C. Murphy.

Various Fishes from Pike County, Pa. Collected by Mr. G. Dwight Franklin.

1 Skate from Jamaica Bay, L. I. Collected by Mr. J. T. Nichols.

6 Specimens of *Semotilus atromaculatus* from Black Mountains, North Carolina. Collected by Mr. Wm. Beutenmüller.

PLANTS.

THROUGH MUSEUM EXPEDITIONS.

30 Specimens of Fossil Plants from Florissant, Colo. Collected by Prof. T. D. A. Cockerell.

DEPARTMENT OF MAPS AND CHARTS.

BY GIFT.

MEXICO OBSERVATORIO METEOROLOGICO, Central Mexico.

1 Map.

MINISTER OF THE SURVEY DEPARTMENT, Africa.

1 Map.

PROF. MARSHALL H. SAVILLE, New York City.

2 Maps.

DEPARTMENT OF ETHNOLOGY.

34 United States Geological Survey Sheets on Connecticut.

BY EXCHANGE.

UNITED STATES GEOLOGICAL SURVEY, Washington, D. C.

142 Maps and 4 Atlases.

BY PURCHASE.

Map of the United States.

INCORPORATION.

AN ACT

TO INCORPORATE THE

AMERICAN MUSEUM OF NATURAL HISTORY,

Passed April 6, 1869.

The People of the State of New York, represented in Senate and Assembly, do enact as follows :

SECTION 1. John David Wolfe, Robert Colgate, Benjamin H. Field, Robert L. Stuart, Adrian Iselin, Benjamin B. Sherman, William A. Haines, Theodore Roosevelt, Howard Potter, William T. Blodgett, Morris K. Jesup, D. Jackson Steward, J. Pierpont Morgan, A. G. P. Dodge, Chas. A. Dana, Joseph H. Choate and Henry Parish, and such persons as may hereafter become members of the Corporation hereby created, are hereby created a body corporate, by the name of "The American Museum of Natural History," to be located in the City of New York, for the purpose of establishing and maintaining in said city a Museum and Library of Natural History; of encouraging and developing the study of Natural Science; of advancing the general knowledge of kindred subjects, and to that end of furnishing popular instruction and recreation.

SEC. 2. Said Corporation shall have power to make and adopt a Constitution and By-Laws, and to make rules and regulations for the admission, suspension and expulsion of its members, and their government, the number and election of its officers, and to define their duties, and for the safe keeping of its property, and, from time to time, to alter and modify such Constitution, By-Laws, Rules and Regulations. Until

an election shall be held pursuant to such Constitution and By-Laws, the persons named in the first section of this Act shall be, and are hereby declared to be, the Trustees and Managers of said Corporation and its property.

SEC. 3. Said Corporation may take and hold by gift, devise, bequest, purchase or lease, either absolutely or in trust, for any purpose comprised in the objects of the Corporation, any real or personal estate, necessary or proper for the purposes of its incorporation.¹

SEC. 4. Said Corporation shall possess the general powers, and be subject to the restrictions and liabilities, prescribed in the Third Title of the Eighteenth Chapter of the First Part of the Revised Statutes.

SEC. 5. This Act shall take effect immediately.

STATE OF NEW YORK, }
OFFICE OF THE SECRETARY OF STATE. } ss.

I have compared the preceding with the original law on file in this office, and do hereby certify that the same is a correct transcript therefrom, and of the whole of said original law.

[L. s.] Given under my hand and seal of Office at the City of Albany,
this fourteenth day of April, in the year one thousand
eight hundred and sixty-nine.

D. WILLERS, Jr., *Deputy Secretary of State.*

¹ As amended by Chapter 303, Laws of 1898, of the State of New York, entitled "An Act to amend chapter one hundred and nineteen, laws of eighteen hundred and sixty-nine, entitled 'An Act to incorporate the American Museum of Natural History,' relative to its charter."

CONTRACT

WITH THE DEPARTMENT OF PUBLIC PARKS

FOR THE OCCUPATION OF THE NEW BUILDING.

THIS AGREEMENT, made and concluded on the twenty-second day of December, in the year one thousand eight hundred and seventy-seven, between the DEPARTMENT OF PUBLIC PARKS OF THE CITY OF NEW YORK, the party of the first part, and the AMERICAN MUSEUM OF NATURAL HISTORY, party of the second part, witnesseth:

Whereas, by an Act of the Legislature of the State of New York, passed April 22d, 1876, entitled "An Act in relation to the powers and duties of the Board of Commissioners of the Department of Public Parks, in connection with the American Museum of Natural History, and the Metropolitan Museum of Art," the said party of the first part is authorized and directed to enter into a contract with the said party of the second part, for the occupation by it of the buildings erected or to be erected on that portion of the Central Park in the City of New York, known as Manhattan Square, and for transferring thereto and establishing and maintaining therein its museum, library and collections, and carrying out the objects and purposes of said party of the second part; and,

Whereas, a building contemplated by said act has now been erected and nearly completed and equipped in a manner suitable for the purposes of said Museum, as provided in the first section of the Act of May 15, 1875, known as Chapter 351, of the Laws of 1875, for the purpose of establishing and maintaining therein the said Museum, as provided by the said last-named act, and by the Act of April 5, 1871, known as Chapter 290, of the Laws of 1871; and,

Whereas, it is desired as well by the said party of the first part, as by the said party of the second part, that, immediately upon the completion and equipment of said building, the said party of the second part should be established therein, and should transfer thereto its museum, library and collections, and carry out the objects and purposes of the said party of the second part;

Now, therefore, it is agreed by and between the said parties as follows, namely:

First.—That the said party of the first part has granted and demised and let, and doth, by these presents, grant, demise and let, unto the said party of the second part, the said buildings and the appurtenances thereunto belonging, to have and to hold the same so long as the said party of the second part shall continue to carry out the objects and purposes defined in its charter; or such other objects and purposes as by any future amendment of said charter may be authorized; and shall faithfully keep, perform, and observe the covenants and conditions herein contained on its part to be kept, performed and observed, or until the said building shall be surrendered by the said party of the second part, as hereinafter provided.

Secondly.—That neither the party of the first part, its successor or successors, nor the Mayor, Aldermen and Commonalty of the City of New York, shall be in any manner chargeable or liable for the preservation of the said building or the property of the party of the second part which may be placed therein, against fire, or for any damage or injury that may be caused by fire to the said property; but it is agreed that, damages as aforesaid excepted, the said party of the first part will keep said building, from time to time, in repair.

Thirdly.—That as soon after the completion and equipment of said building as practicable, said party of the second part shall transfer to, and place and arrange in said building, its museum, library and collections, or such portion thereof as can be properly displayed to the public therein, and shall have

and enjoy the exclusive use of the whole of said building, subject to the provisions herein contained, and the rules and regulations herein prescribed, during the continuance of the term granted, or until a surrender thereof, as herein provided.

Fourthly.—That the exhibition halls of said building shall, on Wednesday, Thursday, Friday and Saturday of each week, and on all legal or public holidays, except Sundays, be kept open and accessible to the public, free of charge, from nine o'clock A.M. until half an hour before sunset, under such rules and regulations as the party of the second part shall from time to time prescribe; but on the remaining days of the week the same shall be only open for exhibition to such persons, upon such terms as the said party of the second part shall from time to time direct. But all professors and teachers of the public schools of the City of New York, or other institutions of learning in said city, in which instruction is given free of charge, shall be admitted to all the advantages afforded by the said party of the second part, through its museum, library, apparatus, and collections, or otherwise, for study, research and investigation, free of any charge therefor, and to the same extent and on the same terms and conditions as any other persons are admitted to such advantages, as aforesaid.

Fifthly.—That the museum, library and collections, and all other property of said party of the second part, which shall or may be placed in said building, shall continue to be and remain absolutely the property of said party of the second part, and neither the said party of the first part nor the said the Mayor, Aldermen and Commonalty, shall by reason of said property being placed in said building, or continuing therein, have any right, title, property or interest therein; nor shall the said party of the second part, by reason of its occupation and use of said building under this agreement, acquire, or be deemed to have any right, title, property or interest in said building, except so far as expressly granted by this agreement.

Sixthly.—That the said party of the second part shall, on or before the first day of May, in every year, during the con-

tinuance of this agreement, submit to the said party of the first part, its successor or successors, a detailed printed report of the operations and transactions of the said party of the second part, and all its receipts and payments, for the year ending with the 31st day of December next preceding.

Seventhly.—That said party of the first part shall have, at all times, access to every part of the said building for general visitation and supervision, and also for the purpose of the performance of the duties devolved upon it by the laws of the State of New York, or of the City of New York. That the police powers and supervision of said party of the first part shall extend in, through and about said building. That the said party of the second part may appoint, direct, control and remove all persons employed within said building, and in and about the care of said building, and the museum, library and collections therein contained.

Eighthly.—That said party of the second part may, at any time, after the expiration of three, and before the expiration of six, months from the date of the service of a notice in writing to said party of the first part, its successor or successors, or to the Mayor of the City of New York, of its intention so to do, quit and surrender the said premises and remove all its property therefrom; and upon and after such notice, the said party of the second part shall and will, at the expiration of the said six months, quietly and peaceably yield up and surrender unto the said party of the first part and its successors all and singular the aforesaid demised premises. And it is expressly understood and agreed by and between the parties hereto that if the said party of the second part shall omit to do, perform, fulfill or keep any or either of the covenants, articles, clauses and agreements, matters and things herein contained, which on its part are to be done, performed, fulfilled or kept, according to the true intent and meaning of these presents, then and from thenceforth this grant and demise shall be utterly null and void. And in such case it shall and may be lawful for said Department to serve or cause to be served on the said party of the second part a notice in writing declaring that the said

grant hereinbefore made has become utterly null and void and thereupon the said party of the first part, its successor or successors (ninety days' time being first given to the said party of the second part to remove its property therefrom), may reënter, and shall again have, repossess and enjoy the premises aforementioned, the same as in their first and former estate, and in like manner as though these presents had never been made, without let or hindrance of the said party of the second part, anything here contained to the contrary notwithstanding.

Ninthly.—And it is further expressly understood and agreed, by and between the parties hereto, that this agreement may be wholly canceled and annulled, or, from time to time, altered, or modified, as may be agreed, in writing, between the said parties, or their successors, anything herein contained to the contrary in anywise notwithstanding.

In witness whereof, the party of the first part hath caused this agreement to be executed by their President and Secretary, pursuant to a resolution of the Board of Commissioners of said Department, adopted at a meeting held on the thirtieth day of January, in the year of our Lord one thousand eight hundred and seventy-eight; and the said party of the second part hath caused the same to be executed by their President, and their official seal affixed thereto, pursuant to a resolution of the Trustees of the American Museum of Natural History, adopted at a meeting held on the twelfth day of February, in the year of our Lord one thousand eight hundred and seventy-seven.

In presence of

D. PORTER LORD.

JAMES F. WENMAN,

*President Department of Public Parks
of the City of New York.*

WILLIAM IRWIN,

*Secretary Department of Public Parks
of the City of New York.*

ROBERT L. STUART,

*President American Museum of
Natural History.*

SEAL
of the American
Museum of
Natural History

STATE OF NEW YORK, }
 City and County of New York, } ss. :

On this 12th day of February, in the year 1878, before me personally came James F. Wenman, President of the Department of Public Parks of the City of New York, and William Irwin, Secretary of the said Department of Public Parks, with both of whom I am personally acquainted, and both of whom being by me duly sworn, said that they reside in the City and County of New York ; that the said James F. Wenman is the President, and the said William Irwin is the Secretary of the said Department of Public Parks, and that they signed their names to the foregoing agreement by order of the Board of Commissioners of the said Department of Public Parks, as such President and Secretary.

[SEAL.]

W. C. BESSON,
 (73) Notary Public N. Y. Co.

STATE OF NEW YORK, }
 City and County of New York, } ss. :

On this 12th day of February, in the year 1878, before me personally came Robert L. Stuart, the President of the American Museum of Natural History, with whom I am personally acquainted, who being by me duly sworn, said that he resides in the City and County of New York, that he is the President of the American Museum of Natural History, and that he knows the corporate seal of said museum, that the seal affixed to the foregoing agreement is such corporate seal, that it is affixed thereto by order of the Board of Trustees of said American Museum of Natural History, and that he signed his name thereto by the like order, as President of said Museum.

[SEAL.]

W. C. BESSON,
 (73) Notary Public N. Y. Co.

Recorded in the office of the Register of the City and County of New York in Liber 1426 of Cons., page 402, February 16, A. D. 1878, at 9 o'clock A.M., and examined.

Witness my hand and official seal,

[SEAL.]

FREDERICK W. LOEW,
 Register.

NOTE.—July 25, 1892, by consent of the Trustees, section fourth was modified to enable the Trustees to open the Museum free to the public "throughout the year, excepting Mondays, but including Sunday afternoons and two evenings of each week."

June 29, 1893, by consent of the Trustees, section fourth was modified to enable the Trustees to open the Museum free of charge to the public "throughout the year for five days in each week, one of which shall be Sunday afternoon, and also two evenings of each week."

CONSTITUTION
OF THE
AMERICAN MUSEUM OF NATURAL HISTORY,
IN THE CITY OF NEW YORK.

ARTICLE I.

This Corporation shall be styled THE AMERICAN MUSEUM OF NATURAL HISTORY.

ARTICLE II.

The several persons named in the charter, and such others as they may add to their number, which shall not exceed twenty-five in all at one time, shall be the Trustees to manage the affairs, property and business of the Corporation.

The members of the Board of Trustees holding office at the time of the regular quarterly meeting of November, 1905, shall then, or at the first meeting of the Board thereafter, be divided by lot into five classes of five members each, to serve for the terms of one, two, three, four and five years respectively from the date of the annual meeting of February, 1906. The Board of Trustees at each annual meeting thereafter, or an adjournment thereof, shall by ballot, by a majority vote of the Trustees present at the meeting, elect five Trustees to supply the places of the class whose term expires at that meeting; said newly elected Trustees to hold office for five years or until their successors are elected. In case of a vacancy in the Board by death, resignation, disqualification or otherwise, the vacancy shall be filled by ballot, in like manner, by the Board of Trustees at any regular meeting or special meeting, for the unexpired term. No person shall be eligible for election as Trustee who shall not be a "Patron" of the Museum, unless by a unanimous vote of a quorum of the Board, nor be

eligible unless his name shall be presented by the Nominating Committee at a regular or special meeting of the Board previous to the meeting at which his name shall be acted upon. Written notice of such election and the vacancy to be filled shall be sent to the Trustees at least one week prior to said meeting.

ARTICLE III.

The Trustees shall meet quarterly, on the second Monday of every February, May, August and November, at an hour and place to be designated, on at least one week's written notice from the Secretary, and shall annually, at the quarterly meeting in February, elect the officers and committees for the ensuing year. They shall also meet at any other time to transact special business on a call of the Secretary, who shall issue such call whenever requested so to do, in writing, by five Trustees, or by the President, and give written notice to each Trustee of such special meeting, and of the object thereof, at least three days before the meeting is held.

ARTICLE IV.

SECTION 1. The officers of said Corporation shall be a President, a First Vice-President, a Second Vice-President, a Treasurer and a Secretary. The President and Vice-Presidents shall be elected from among the Trustees. The Treasurer and Secretary may or may not be chosen from such Trustees. These officers shall be elected by ballot, and the persons having a majority of the votes cast shall be deemed duly elected. They shall hold their offices for one year or until their successors shall be elected.

SEC. 2. The Board of Trustees shall appoint each year, in such manner as it may direct, the following Standing Committees: an Executive Committee, an Auditing Committee, a Finance Committee, a Nominating Committee. These Committees are all to be elected from the Trustees, and the members shall hold office for one year or until their successors shall be elected.

The Board of Trustees shall also have authority to appoint such other committees or officers as they may at any time deem desirable, and to delegate to them such powers as may be necessary.

ARTICLE V.

SECTION 1. The President shall have a general supervision and direction over the affairs of the Corporation, and shall preside at all the meetings of the Museum and of the Trustees. In his absence or inability to act, the First or Second Vice-President shall act in his place.

SEC. 2. The Secretary shall be present, unless otherwise ordered by the Board, at all the meetings of the Museum and Trustees, of the Executive Committee and such other Committees as the Board may direct. He shall keep a careful record of the proceedings of such meetings, shall preserve the seal, archives and correspondence of the Museum, shall issue notices for all meetings of the Trustees and various committees, and shall perform such other duties as the Board may direct.

The Board of Trustees shall have power to appoint an Assistant Secretary, who, under its direction, shall perform the duties of the Secretary in his absence or inability to act.

SEC. 3. The Treasurer shall receive and disburse the funds of the Museum. He shall report in writing, at each quarterly meeting of the Trustees, the balance of money on hand, and the outstanding obligations of the Museum, as far as practicable; and shall make a full report at the annual meeting of the receipts and disbursements of the past year, with such suggestions as to the financial management of the Museum as he may deem proper.

SEC. 4. The accounts of the Museum shall be kept at the General Office, in books belonging to it, which shall at all times be open to the inspection of the Trustees.

These accounts shall be under the care of an Assistant Treasurer, who shall be appointed by the Board of Trustees and be under its direction. He shall give such bonds for the faithful performance of his duties as the Board may direct.

SEC. 5. The offices of Secretary and Assistant Treasurer may be held by the same person.

ARTICLE VI.

The Executive Committee shall consist of nine Trustees, of whom the President, First and Second Vice-Presidents and Treasurer, in case he be a Trustee, shall be four, and five other members to be appointed each year in the manner provided in Article IV. They shall have the control and regulation of the collections, library and other property of the Museum; and shall have power to purchase, sell and exchange specimens and books, to employ agents, to regulate the manner and terms of exhibiting the Museum to the public, and generally to carry out in detail the directions of the Trustees; but the Executive Committee shall not incur any expense or liability for the Museum exceeding two thousand dollars at one time, or exceeding in all ten thousand dollars, in the interval between the quarterly meetings of the Trustees, without the express sanction of the Trustees. Five members of the Committee shall constitute a quorum for the transaction of business.

ARTICLE VII.

The Auditing Committee shall consist of three Trustees. They shall have the books of the Museum duly audited, at least once in six months, by an authorized public accountant to be selected by them.

No bills shall be paid unless approved, in writing, by the President, the Chairman of the Executive Committee, or the Director.

ARTICLE VIII.

The Finance Committee shall consist of four Trustees, including the Treasurer in case he be a Trustee. They shall have general charge of the moneys and securities of the Endowment and other permanent funds of the Museum, and such real estate as may become the property of the Corporation, with authority to invest, sell and reinvest the same, subject to the approval of the Board of Trustees.

ARTICLE IX.

The Nominating Committee shall be composed of three Trustees, to whom shall be first submitted the names of any persons proposed as candidates for election to membership in the Board of Trustees. The Committee shall report on such candidates from time to time, as it may deem to be for the interest of the Museum. A fortnight before the annual meeting they shall prepare and mail to each member of the Board of Trustees a list of five candidates to be elected by ballot at the said meeting.

ARTICLE X.

The President shall be a member, *ex-officio*, of all standing committees.

ARTICLE XI.

Nine Trustees shall constitute a quorum for the transaction of business, but five Trustees meeting may adjourn and transact current business, subject to the subsequent approval of a meeting at which a quorum shall be present.

ARTICLE XII.

By-Laws may be made from time to time by the Trustees providing for the care and management of the property of the Corporation and for the government of its affairs, and may be amended at any meeting of the Trustees by a vote of a majority of those present, after a month's notice in writing of such proposed amendment.

ARTICLE XIII.

The contribution of \$1,000 or more to the funds of the Museum, at any one time, shall entitle the person giving the same to be a Patron of the Museum, who shall have the right in perpetuity to appoint the successor in such patronship.

The contribution of \$500, at one time, shall entitle the person giving the same to be a Fellow, who shall have the right to appoint one successor in such fellowship.

No appointment of a successor shall be valid unless the same shall be in writing, endorsed on the certificate, or by the last will and testament.

The contribution of \$100, at one time, shall entitle the person giving the same to be a Life Member.

Any person may be elected by the Trustees to either of the above degrees, who shall have given to the Museum books or specimens, which shall have been accepted by the Executive Committee, or by the President, to the value of twice the amount in money requisite to his admission to the same degree, and the President and Secretary shall issue diplomas accordingly under the seal of the Museum.

The Trustees may also elect Honorary Fellows of the Museum in their discretion.

ARTICLE XIV.

Any person who has held the office of President for ten or more successive years may be elected by the Trustees as Honorary President for life.

ARTICLE XV.

No alterations shall be made in this Constitution, unless at a regular quarterly meeting of the Trustees, or at a special meeting called for this purpose; nor by the votes of less than a majority of all the Trustees; nor without notice in writing of the proposed alteration, embodying the amendment proposed to be made, having been given at a regular meeting.

BY-LAWS.

I.

Patrons, giving \$1,000, are each entitled to 1 Subscriber's Ticket, 5 Complimentary Season Tickets and 10 Tickets for a single admission.

Fellows, giving \$500, are each entitled to 1 Subscriber's Ticket and 10 Tickets for a single admission.

Life Members, giving \$100, are each entitled to 1 Subscriber's Ticket and 5 Tickets for a single admission.

Annual Members, paying \$10 yearly, are each entitled to 1 Subscriber's Ticket and 4 Tickets for a single admission.

[NOTE.—A Subscriber's Ticket admits to the laboratories and parts of the Museum not open to the public, also to all Receptions and Special Exhibitions, and may be used by any member of the Subscriber's family.

The Single Admission Tickets admit the bearers to the laboratories and parts of the Museum not open to the public, and are issued to Subscribers for distribution among friends and visitors.]

II.

Any Trustee who shall fail to attend three consecutive Regular Quarterly Meetings of the Board shall cease to be a Trustee, unless excused by the Board.

III.

No indebtedness (other than for current expenses) shall be incurred by any committee, officer or employee of the Museum, except as provided for in the Constitution. Any desired additional expenditure shall first receive the approval of the Board of Trustees.

IV.

If any Trustee shall accept a salary from this Corporation he shall thereby be disqualified for the time being from acting

as a Trustee thereof; provided, that the Board of Trustees shall have power to suspend the operation of this law in any special case.

V.

Any vacancies occurring in the membership of the several committees during the interval between the regular meetings of the Board of Trustees may be filled at a regular meeting of the Executive Committee, until the next meeting of the Board.

VI.

All bequests or legacies, not especially designated, shall hereafter be applied to the *Permanent Endowment Fund*, the interest only of which shall be applied to the use of the Museum as the Board shall direct.

VII.

At such times as it may be impracticable to obtain the services of the members of the Auditing Committee, the members of the Executive Committee may act in their place and stead.

FOR THE EQUIPPING AND FINISHING OF THE
BUILDING AND THE CONSTRUCTION OF
ADDITIONS THERETO.

LEGAL ENACTMENTS OF 1905.

BY THE BOARD OF ALDERMEN.

AN ORDINANCE providing for an issue of Corporate Stock in the sum of five hundred thousand dollars (\$500,000), to provide means for the equipping and finishing of The American Museum of Natural History in Manhattan Square, Borough of Manhattan, and the construction of additions thereto.

Be it ordained by the Board of Aldermen of the City of New York as follows:

SECTION 1. The Board of Aldermen hereby approves of and concurs in the following resolution adopted by the Board of Estimate and Apportionment March 16, 1905, and authorizes the Comptroller to issue Corporate Stock of The City of New York to the amount and for the purposes therein specified:

“Resolved, That, pursuant to the provisions of section 47 of the Greater New York Charter, as amended by chapter 409 of the Laws of 1904, the Board of Estimate and Apportionment hereby approves of the issue of Corporate Stock of The City of New York, to an amount not exceeding five hundred thousand dollars (\$500,000), to provide means for the equipping and furnishing of The American Museum of Natural History in Manhattan Square, Borough of Manhattan, and the construction of additions thereto, and that when authority therefor shall have been obtained from the Board of Aldermen, the Comptroller is authorized to issue Corporate Stock of The City of New York, in the manner provided by section 169 of the Greater New York Charter, to an amount not exceeding five hundred thousand dollars (\$500,000), the proceeds whereof to be applied to the purposes aforesaid.”

Adopted by the Board of Aldermen April 11, 1905, a majority of all the members elected voting in favor thereof.

Approved by the Mayor April 18, 1905. (Signed) P. J. SCULLY, *Clerk.*

Contracts awarded to December 31, 1906.

For the erection of Fire Lines, Sprinkler System, Fire Escapes, etc.

Contract awarded R. J. F. Gerstle Company, November 26, 1905, \$19,838.

Completed January 11, 1907.

For the erection and completion of a New Wing, to be known as the South Wing of the West Façade, and a Permanent Cellar Passageway running therefrom in northerly and easterly direction.

Contract awarded Guidone & Galardi, May 22, 1906, \$325,000.

APPROPRIATIONS AND EXPENDITURES MADE THEREON
TO DECEMBER 31, 1907.

APPROPRIATION:

By Direct Appropriation.....	\$500,000 00	
Premium on Sale of Bonds.....	4,153 42	
		\$504,153 42

EXPENDITURES:

Museum Orders.....	\$25,023 64	
Carpenters' Payroll, etc.....	26,353 54	
Cady, Berg & See.....	6,935 71	
R. J. F. Gerstle Co.....	19,838 00	
Charles Volz, Architect's Fees....	991 89	
Guidone & Galardi,		
Payments to Dec. 31, 1907...	203,125 00	
Charles Volz, Architect's Fees	13,203 09	
Total Expenditures to Dec. 31, 1907,		\$295,470 87

OUTSTANDING CONTRACTS:

Guidone & Galardi, balance.....	\$121,875 00	
Charles Volz, balance.....	3,046 91	124,921 91
		420,392 78
Available Balance Dec. 31, 1907.....		\$83,760 64

LIST OF MEMBERS.

PATRONS.

EDWARD D. ADAMS.
JOHN ANDERSON.*
JAMES ANGUS.*
HICKS ARNOLD.*
RICHARD ARNOLD.*
WILLIAM H. ASPINWALL.*
JOHN JACOB ASTOR.*
WILLIAM WALDORF ASTOR.
HUGH AUCHINCLOSS.*
BENJAMIN AYMAR.*
MRS. GUY ELLIS BAKER.
A. H. BARNEY.*
D. N. BARNEY.*
JAS. GORDON BENNETT.
FREDERICK BILLINGS.*
HEBER R. BISHOP.*
GEORGE BLISS.*
GEORGE T. BLISS.*
Miss SUSAN DWIGHT BLISS.
WILLIAM T. BLODGETT.*
ROBERT BONNER.*
M. C. D. BORDEN.
J. A. BOSTWICK.*
GEORGE S. BOWDOIN.
GEORGE DEXTER BRADFORD.*
ALEX. H. BROWN, M.P.
JAMES BROWN.*
Miss MATILDA W. BRUCE.
HERMON C. BUMPUS.
JOHN L. CADWALADER.
JOSEPH H. CHOATE.
EDWARD CLARK.*
JONAS G. CLARK.*
JAMES B. COLGATE.*
ROBERT COLGATE.*
FREDERICK A. CONSTABLE.*
MRS. FREDERICK A. CONSTABLE.
JAMES M. CONSTABLE.*
GEORGE C. COOPER.*
PETER COOPER.*
AUSTIN CORBIN.*
ALEXANDER I. COTHEAL.*
JOHN D. CRIMMINS.
JOHN J. CROOKE.

* Deceased.

CORNELIUS C. CUYLER.
W. M. DONGAN DE PEYSTER.
L. P. DI CESNOLA.*
A. G. PHELPS DODGE.
CLEVELAND H. DODGE.
WILLIAM E. DODGE, 1st.*
WILLIAM E. DODGE, 2d.*
MRS. WILLIAM E. DODGE.
ANDREW E. DOUGLASS.*
JOSEPH W. DREXEL.*
D. G. ELLIOT.
MRS. M. SCHUYLER ELLIOT.
JAMES R. ELY.
Lieut. G. T. EMMONS, U.S.N.
BENJAMIN H. FIELD.*
CYRUS W. FIELD.*
CYRUS W. FIELD, Jr.*
A. J. FORBES-LEITH.
Prof. AUGUSTE FOREL.
WILLIAM T. GARNER.*
ELBRIDGE T. GERRY.
ROBERT W. GOELET.
LUDWIG MAX GOLDBERGER.
JOHN A. C. GRAY.*
WILLIAM A. HAINES.*
ANSON W. HARD.
OLIVER HARRIMAN.*
HENRY O. HAVEMEYER.*
THEODORE A. HAVEMEYER.*
GEORGE G. HAVEN.
GEORGE A. HEARN.
ABRAM S. HEWITT.*
MRS. ABRAM S. HEWITT.
VeryRev. E. A. HOFFMAN, D.D., LL.D.*
MRS. EUGENE A. HOFFMAN.
SAMUEL V. HOFFMAN.
ARCHER M. HUNTINGTON.
C. P. HUNTINGTON.*
MRS. C. P. HUNTINGTON.
B. H. HUTTON.*
B. T. BABBITT HYDE.
Dr. FREDERICK E. HYDE.
FREDERICK E. HYDE, Jr.
JAMES H. HYDE.

ADRIAN ISELIN.*
 ADRIAN ISELIN, Jr.
 ARTHUR CURTISS JAMES.
 D. WILLIS JAMES.*
 CHARLES M. JESUP.
 MORRIS K. JESUP.
 Mrs. MORRIS K. JESUP.
 H. J. JEWETT.*
 J. TAYLOR JOHNSTON.*
 A. D. JUILLIARD.
 JAMES R. KEENE.
 GUSTAV E. KISSEL.
 CHAS. G. LANDON.*
 CHARLES LANIER.
 JAMES LENOX.*
 ADOLPH LEWISOHN.
 Com. C. A. M. LIEBRECHTS.
 JOSEPH F. LOUBAT.
 SETH LOW, LL.D.
 JOHN B. MARCOU.
 PHILLIPE MARCOU.
 EDWARD MATTHEWS.
 FRANCIS O. MATTHIESSEN.*
 GEORGE B. MCCLELLAN.
 Dr. EDGAR A. MEARNS, U.S.A.
 HERMAN A. METZ.
 D. O. MILLS.
 J. PIERPONT MORGAN.
 J. PIERPONT MORGAN, Jr.
 HENRY FAIRFIELD OSBORN.
 WM. CHURCH OSBORN.
 Mrs. WM. H. OSBORN.*
 OSWALD OTTENDORFER.*
 JOHN E. PARSONS.
 GEORGE FOSTER PEABODY.
 Dr. WM. PEPPER.*
 I. N. PHELPS.*
 S. WHITNEY PHENIX.*
 HENRY CLAY PIERCE.
 HENRY W. POOR.
 PERCY R. PYNE.*
 PERCY R. PYNE.
 J. HAMPDEN ROBB.
 COLEMAN T. ROBINSON.*
 JOHN D. ROCKEFELLER.
 JOHN D. ROCKEFELLER, Jr.

*Deceased.

WM. ROCKEFELLER.
 Col. ARCHIBALD ROGERS.
 THEODORE ROOSEVELT.
 WM. SCHAUS.
 WILLIAM C. SCHERMERHORN.*
 JACOB H. SCHIFF.
 HENRY SELIGMAN.
 JESSE SELIGMAN.*
 EDWARD M. SHEPARD.
 BENJAMIN B. SHERMAN.*
 WM. D. SLOANE.
 JAMES BAKER SMITH.*
 CATHERINE L. SPENCER.*
 FREDERIC W. STEVENS.
 D. JACKSON STEWARD.*
 A. T. STEWART.*
 JAMES STOKES.*
 J. G. PHELPS STOKES.
 ALEXANDER STUART.*
 ROBERT L. STUART.*
 Mrs. ROBERT L. STUART.*
 APPLETON STURGIS.*
 Dr. ELIZABETH M. STURGIS.
 Mrs. FRANK K. STURGIS.
 JOHN T. TERRY, Jr.
 Rev. RODERICK TERRY, D.D.
 Mrs. F. F. THOMPSON.
 EDWIN THORNE.
 JOEL WOLFE THORNE.
 JONATHAN THORNE.*
 JONATHAN THORNE.
 Miss PHEBE ANNA THORNE.
 SAMUEL THORNE.
 VICTOR CORSE THORNE.
 JOHN B. TREVOR.*
 JOHN B. TREVOR.
 Mrs. JOHN B. TREVOR.
 C. VANDERBILT.*
 GEO. W. VANDERBILT.
 HAROLD GARRISON VILLARD.
 HENRY VILLARD.*
 EDWIN H. WEATHERBEE.
 WILLIAM C. WHITNEY.*
 RICHARD T. WILSON.
 Miss C. L. WOLFE.*
 JOHN D. WOLFE.*

FELLOWS.

JOHN ALSTYNE.*
 SAMUEL P. AVERY.*
 CHARLES T. BARNEY.*
 THOMAS BARRON.*
 CORTLANDT FIELD BISHOP.
 DAVID WOLFE BISHOP.
 GEORGE BLISS.*
 ROBERT S. BREWSTER.
 STEWART BROWN.*
 WM. LANMAN BULL.
 JOHN L. CADWALADER.
 JAMES C. CARTER.*
 CHARLES W. CASS.*
 GEORGE W. CASS.*
 Prof. CHAS. F. CHANDLER.
 Mrs. GEO. W. COLLORD.
 HANSON K. CORNING.*
 Mrs. RICHARD P. DANA.*
 ALFRED B. DARLING.*
 WM. EARL DODGE, 4th.
 ABRAM DUBOIS.*
 CYRUS W. FIELD, Jr.*
 JOSIAH M. FISKE.*
 H. M. FLAGLER.
 ROBERT GORDON.
 GEORGE G. GRAY.*
 CHARLES W. GRISWOLD.*
 JAMES B. HAGGIN.
 F. R. HALSEY.
 Miss LAURA P. HALSTED.
 WM. H. HARBECK.*
 SAMUEL HAWK.*
 VeryRev. E. A. HOFFMAN, D.D., LL.D.*
 H. B. HOLLINS.
 MEREDITH HOWLAND.*
 SAMUEL N. HOYT.*
 D. B. IVISON.*
 CHARLES M. JESUP.
 AYMAR JOHNSON.
 JAMES H. JONES.

GOUVERNEUR KEMBLE.*
 ROBERT LENOX KENNEDY.*
 WHEATON B. KUNHARDT.
 Prof. WILLIAM LIBBEY, JR.
 A. A. LOW.*
 HENRY G. MARQUAND.*
 SAMUEL F. B. MORSE.*
 RICHARD MORTIMER, JR.
 LEVI P. MORTON.
 FRANCIS CHILD NICHOLAS, Ph.D.
 LLOYD PHENIX.
 PHILLIPS PHENIX.
 HENRY W. POOR.
 HOWARD POTTER.*
 O. B. POTTER.*
 Dr. WILLIAM W. RADLOFF.
 MARSHALL O. ROBERTS.*
 JOHN D. ROCKEFELLER.
 C. V. S. ROOSEVELT.*
 F. AUGUSTUS SCHERMERHORN.
 H. M. SCHIEFFELIN.*
 Mrs. HARRIET L. SCHUYLER.
 PHILIP SCHUYLER.*
 ELLIOTT F. SHEPARD.*
 JOHN SLOANE.*
 JOHN SNEDEN.*
 CHARLES D. STICKNEY.
 Mrs. FRANK K. STURGIS.
 RUTHERFORD STUYVESANT.
 JOHN T. TERRY.
 LEWIS S. THOMPSON.
 JAMES THOMSON.*
 TIFFANY & Co.
 LUCIUS TUCKERMAN.*
 H. MCK. TWOMBLY.
 Gen. EGBERT L. VIELE, U.S.A.*
 THOS. A. VYSE, JR.
 SAMUEL WILLETTS.*
 Mrs. ROBERT WINTHROP.
 R. A. WITTHAUS, M.D.

* Deceased.

LIFE MEMBERS.

ERNEST KEMPTON ADAMS.*
 C. R. AGNEW.
 G. B. AGNEW.
 JOHN E. ALEXANDRE.
 Admiral ALEXIEFF.
 RICHARD H. ALLEN.
 BERNARD G. AMEND.
 Mrs. BLANCHE L. ANDREWS.
 CONSTANT A. ANDREWS.
 FRANCIS R. APPLETON.
 Mrs. MARTIN ARCHER-SHEE.
 S. T. ARMSTRONG, M.D.
 B. G. ARNOLD.*
 JOHN JACOB ASTOR.
 J. T. ATTERBURY.
 HUGH D. AUCHINCLOSS.
 Miss FLORENCE AUDUBON.
 Miss MARIA R. AUDUBON.
 SAMUEL P. AVERY.*
 SAMUEL P. AVERY, Jr.
 Mrs. JAMES C. AYER.*
 Miss E. AYMAR.
 JAMES A. BAILEY.*
 JAS. MUHLENBERG BAILEY.
 JOSEPH C. BALDWIN.
 DAVID BANKS.
 HENRY I. BARBEY.*
 Mrs. P. HACKLEY BARHYDT.
 THOMAS BARING.
 FORDYCE BARKER, M.D.*
 Miss CORA F. BARNES.
 JOHN S. BARNES.
 J. O. BARTHOLOMEW.*
 W. H. BEADLESTON.*
 GEORGE E. BELCHER, M.D.*
 BERTRAND F. BELL.
 C. M. BELL, M.D.*
 DENNISTOUN M. BELL.
 AUGUST BELMONT.
 THEODORE BERDELL.*
 JOHN E. BERWIND.
 SAMUEL R. BETTS.
 Mrs. ALBERT BIERSTADT.
 JOHN BIGELOW.
 FREDERICK BILLINGS.

Miss MARY M. BILLINGS.
 T. W. BLAKE.
 Miss CATHERINE A. BLISS.
 CORNELIUS N. BLISS.
 CORNELIUS N. BLISS, Jr.
 GEORGE BLUMENTHAL.
 EDWARD C. BOHDE.
 A. K. BOLAN.
 GEORGE C. BOLDT.
 FREDERICK G. BOURNE.
 Mrs. WM. H. BRADFORD, Sr.
 HENRI M. BRAEM.*
 BENJAMIN BREWSTER.
 GEORGE S. BREWSTER.
 WILLIAM BREWSTER.
 CHAS. P. BRITTON.
 ADDISON BROWN.
 FRANK G. BROWN.*
 GEORGE H. BROWN.*
 GEO. MCKESSON BROWN.
 JAMES M. BROWN.*
 J. HULL BROWNING.
 Miss MATILDA W. BRUCE.
 DAVID L. BRUCE-BROWN.
 R. L. BURTON.
 JOSEPH BUSHNELL.
 THOMAS C. BUSHNELL.*
 B. H. BUXTON.
 JOHN L. CADWALADER.
 Mrs. ALEX. CAMERON.
 Miss KATHARINE L. CAMMANN.
 CHAS. M. CAULDWELL, M.D.
 ISAAC P. CHAMBERS.*
 C. W. CHAPIN, Jr.
 Mrs. GEO. H. CHATILLON.
 HENRY CHAUNCEY.
 J. E. CHILDS.
 HUGH J. CHISHOLM.
 E. DWIGHT CHURCH.
 FREDERIC E. CHURCH.*
 JAMES A. CHURCH.
 LESTER B. CHURCHILL.
 AUGUSTUS L. CLARKSON.
 BANYER CLARKSON.
 GEORGE C. CLAUSEN.

*Deceased.

CHAS. D. CLEVELAND.
 TREADWELL CLEVELAND.
 HENRY CLEWS.
 W. R. COE.
 CHARLES L. COLBY.*
 W. W. COLE.
 BIRD S. COLER.
 EDWARD COLGATE.*
 WILLIAM COLGATE.
 Miss GEORGETTE T. A. COLLIER.
 Miss ELLEN COLLINS.
 SAMUEL D. COLLINS.
 GEORGE W. COLLORD.
 Mrs. WILLIAM COMBE.
 FRED. H. COMSTOCK.
 WASHINGTON E. CONNOR.
 CHARLES H. CONTOIT.*
 WM. L. CONYNGHAM.
 HENRY H. COOK.*
 EDWARD COOPER.*
 THEODORE COOPER.
 JOHN J. CORNING.
 Mrs. SALLY MORRIS CORY.
 ALEX. I. COTHEAL.*
 Miss ELLEN H. COTHEAL.
 DAVIES COXE, M.D.
 S. D. COYKENDALL.
 ZENAS CRANE.
 FREDERIC CROMWELL.
 JAMES CRUIKSHANK.*
 CHAS. M. DA COSTA.*
 A. DALRYMPLE.*
 BENJAMIN P. DAVIS.*
 EDMUND W. DAVIS.
 CHAS. STEWART DAVISON.
 HENRY J. DAVISON.*
 THOMPSON DEAN.*
 E. J. DE COPPET.
 GEORGE B. DE FOREST.
 S. DEJONGE.
 ALBERT DELAFIELD.
 HENRI DECKERT DE LA MEILLAIE.
 EUGENE DELANO.
 J. H. DE MOTT.*
 WILLIAM DEMUTH.

Gen. J. WATTS DE PEYSTER.*
 HENRY A. C. DE RUBIO.
 F. W. DEVOE.
 ANTHONY DEY.
 W. B. DICKERMAN.
 J. W. DIMICK.
 CLEVELAND H. DODGE.
 NORMAN W. DODGE.*
 PETER DOELGER.
 PETER DONALD.
 E. J. DONNELL.*
 JAMES DOUGLAS.
 ANDREW E. DOUGLASS.*
 Mrs. HENRY DRAPER.
 Miss ETHEL DU BOIS.
 WILLIAM A. DU BOIS.
 R. G. DUN.*
 WM. BUTLER DUNCAN.
 EDWARD K. DUNHAM.
 JAMES H. DUNHAM.*
 GEO. ELSWORTH DUNSCOMBE.
 THOMAS T. ECKERT, Jr.
 Mrs. DAVID S. EGGLESTON.
 GEORGE EHRET.
 CARL EICKEMEYER.
 SAMUEL ELLIOTT.
 AMBROSE K. ELY.*
 AMOS F. ENO.
 Dr. HENRY C. ENO.
 WM. P. ENO.
 ALLEN W. EVARTS.
 Mrs. ERNEST A. FAIRCHILD.
 EDWARD J. FARRELL.
 Rev. Dr. HENRY FERGUSON.
 CORTLANDT DE PEYSTER FIELD.
 JOHN FITCH.*
 WM. L. FLANAGAN.*
 Prof. A. E. FOOTE.*
 JAMES B. FORD.
 JAMES FRASER.*
 C. LINCOLN FREE.
 FRANCIS P. FREEMAN.*
 SETH BARTON FRENCH.
 GEORGE GARR.*
 E. H. GARY.

*Deceased.

I. E. GATES.
 WILLIAM H. GEBHARD.*
 THEODORE K. GIBBS.
 PARKE GODWIN.*
 P. J. GOODHART.
 Dr. FREDERIC G. GOODRIDGE.
 JAMES J. GOODWIN.
 STEPHEN T. GORDON.*
 MADISON GRANT.
 NORMAN GRANT.
 HORACE GRAY.*
 JOHN CLINTON GRAY.
 ANDREW H. GREEN.*
 MORRIS M. GREEN.
 JOHN GREENOUGH.
 FRANKLIN U. GREGORY.
 JOHN N. A. GRISWOLD.
 JAMES B. M. GROSVENOR.*
 DANIEL GUGGENHEIM.
 S. R. GUGGENHEIM.
 BERNARD G. GUNTHER.
 FRANKLIN L. GUNTHER.
 WILLIAM D. GUTHRIE.
 ALEX. HADDEN, M.D.
 JOHN A. HADDEN.
 Miss E. S. HAINES.
 JOHN P. HAINES.
 RICHARD T. HAINES.*
 W. A. HAINES.
 Mrs. W. A. HAINES.*
 Miss LAURA P. HALSTED.
 WILLIAM M. HALSTED.*
 WILLIAM GASTON HAMILTON.
 CHARLES J. HARRAH.
 E. H. HARRIMAN.
 ALAN C. HARRIS.
 FRANCIS B. HARRISON.
 BENJAMIN HART.
 Dr. LOUIS HAUPT.
 FREDERICK C. HAVEMEYER.*
 WILLIAM F. HAVEMEYER.
 JACOB HAYS.*
 Mrs. E. HERRMAN.
 GEORGE G. HEYE.
 CHARLES C. HIBBARD.*

JAMES J. HIGGINSON.
 Very Rev. E. A. HOFFMAN, D.D., LL.D.*
 GEORGE B. HOPKINS.
 THEO. D. HOWELL.*
 Mrs. FLORENCE HOWLAND.
 ALFRED M. HOYT.*
 ALFRED W. HOYT.
 MARK HOYT.*
 Dr. ALEX. C. HUMPHREYS.
 WILSON G. HUNT.*
 ARCHER M. HUNTINGTON.
 C. P. HUNTINGTON.*
 FRANK D. HURTT.
 CLARENCE M. HYDE.
 Dr. FREDERICK E. HYDE.
 JAMES H. HYDE.
 HENRY IDEN.
 GEORGE ILES.
 W. B. ISHAM.
 D. B. IVISON.*
 THEO. F. JACKSON.
 V. H. JACKSON, M.D., D.D.S.
 A. JACOBI, M.D.
 Miss LAURA JACOBI.
 ARTHUR CURTISS JAMES.
 Dr. WALTER B. JAMES.
 Miss C. O. JONES.
 CHAS. H. KALBFLEISCH.*
 Mrs. E. KEEP-SCHLEY.*
 GEORGE KEMP.*
 RUDOLPH KEPPLER.
 GEORGE A. KESSLER.
 JOHN KING.*
 JOHN ALSOP KING.*
 A. C. KINGSLAND.
 WM. M. KINGSLAND.*
 PERCIVAL KNAUTH.*
 THEODOR WHITMAN KNAUTH.
 GEORGE T. KNIGHT.
 JAMES KNIGHT, M.D.*
 H. R. KUNHARDT, Jr.
 GEORGE F. KUNZ.
 WOODBURY G. LANGDON.
 Dr. F. LANGE.
 JOSEPH LAROCQUE.

*Deceased.

JOHN BURLING LAWRENCE.
 JAMES M. LAWTON.*
 S. M. LEHMAN.
 STEPHEN R. LESHNER.*
 JOHN R. LIVERMORE.*
 MORRIS LOEB.
 BERNARD LOTH.
 JOSEPH LOTH.
 JAMES LOW.*
 SETH LOW, LL.D.
 EDWARD LUCKEMEYER.*
 Prof. RICHARD S. LULL.
 DAVID LYDIG.
 E. H. R. LYMAN.*
 JAMES A. MACDONALD.
 CLARENCE H. MACKAY.
 MARY SUTTON MACY, M.D.
 V. EVERIT MACY.
 Mrs. WM. H. MACY, Jr.
 JACOB MAHLER.
 ALEXANDER MAITLAND.*
 GODFREY MANNHEIMER.*
 PETER MARIE.*
 FRANCIS H. MARKOE, M.D.
 HENRY G. MARQUAND.*
 LOUIS MARSHALL.
 BRADLEY MARTIN.
 WILLIAM C. MARTIN.*
 ALBERT MATHEWS.*
 E. P. MATHEWSON.
 GEORGE W. MAYNARD.
 WALTER E. MAYNARD.
 CHAS. W. McALPIN.
 Mrs. GEORGE McANENY.
 JOHN J. MCCOOK.
 JOHN B. McDONALD.
 GUY R. McLANE.
 EMERSON McMILLIN.
 Mrs. CONSTANCE S. MEAD.
 JOHN T. METCALFE, M.D.*
 Dr. A. B. MEYER.
 JACOB MEYER.*
 CHARLES ADDISON MILLER.*
 CHARLES DUNCAN MILLER.
 Dr. GEO. N. MILLER.

A. G. MILLS.
 CHARLES E. MILMINE.
 Mrs. J. W. MINTURN.
 ROBERT B. MINTURN.*
 ROLAND G. MITCHELL.*
 E. A. MOEN.*
 CHARLES A. MOORE, Jr.
 E. C. MOORE.*
 Mrs. E. C. MOORE.
 JOHN G. MOORE.*
 CHARLES MORAN.*
 J. PIERPONT MORGAN, Jr.
 FORDHAM MORRIS.
 JAMES MORRIS.*
 Dr. LEWIS R. MORRIS.
 MANDEVILLE MOWER.*
 J. F. FREIRE MURTA.
 PERCY MUSGRAVE.
 THOMAS B. MUSGRAVE.*
 W. B. NEFTEL, M.D.*
 ABRAM G. NESBITT.
 H. VICTOR NEWCOMB.
 ACOSTA NICHOLS.
 JOHN TREADWELL NICHOLS.
 MORTON C. NICHOLS.
 W. D. NICHOLS.*
 WILLIAM NIVEN.
 THOMAS H. O'CONNOR.
 C. H. ODELL.
 E. OELBERMANN.*
 Mrs. CATHARINE L. OLMSTED.
 H. O'NEILL.*
 A. O. OSBORN.*
 Mrs. A. O. OSBORN.
 JOHN C. OSGOOD.
 JAMES F. O'SHAUGHNESSY.
 Miss JULIETTE A. OWEN.
 HENRY PARISH.
 TRENOR L. PARK.*
 JAMES H. PARKER.
 JOHN E. PARSONS.
 O. H. PAYNE.
 GEORGE FOSTER PEABODY.
 WILLIAM I. PEAKE.*
 ALFRED PELL.*

*Deceased.

SEYMOUR PERKINS.
 W. H. PERKINS.
 W. R. PETERS.
 HENRY PHIPPS.
 HENRY CLAY PIERCE.
 GIFFORD PINCHOT.
 JAMES W. PINCHOT.
 HENRY B. PLANT.*
 JOHN PONDIR.
 HENRY A. V. POST.
 THOMAS POTTS.
 GEORGE C. RAND.*
 A. A. RAVEN.
 ISAAC H. REED.*
 J. W. REINHART.
 ROBERT G. REMSEN.*
 AUGUSTE RICHARD.
 GEORGE RICHARDS.*
 CHANDLER ROBBINS.
 MILTON ROBBINS.
 HENRY J. ROBINSON.
 NELSON ROBINSON.
 ALFRED ROELKER.
 Col. ARCHIBALD ROGERS.
 L. HARDING ROGERS, Jr.
 FRANKLIN D. ROOSEVELT.
 JACOB RUBINO.
 ARTHUR RYLE.
 F. L. ST. JOHN.
 WM. R. SANDS.
 HERBERT L. SATTERLEE.
 F. AUGUSTUS SCHERMERHORN.
 ERNEST SCHERNIKOW.
 SAMUEL B. SCHIEFFELIN.*
 JACOB H. SCHIFF.
 WM. R. SCHMELZEL.
 CHAS. M. SCHOTT, Jr.
 JAMES A. SCRYMSER.
 WM. F. SEBERT.
 GEORGE R. SHELDON.
 JAS. O. SHELDON.*
 ELLIOTT F. SHEPARD.*
 GARDINER SHERMAN.*
 JOHN H. SHERWOOD.*
 I. H. SHOENBERGER.*

CHAS. S. SHULTZ.
 HIRAM W. SIBLEY.
 MORTIMER M. SINGER.
 JENS SKOUGAARD.
 JOHN R. SLATTERY.
 SAMUEL SLOAN.*
 CHARLES E. SLOCUM, M.D., LL.D.
 ALBERT SMITH.
 HENRY MILFORD SMITH.*
 L. DINWIDDIE SMITH.
 S. NEWTON SMITH.
 NICOLI SOKOLNIKOFF.
 S. N. SOLOMON.
 THOMAS F. SOMERS.
 HENRY F. SPAULDING.*
 JAMES SPEYER.
 GEORGE L. STEBBINS.
 JAMES R. STEERS.
 LOUIS STERN.
 FRANCIS LYNDE STETSON.
 ALEX. H. STEVENS.
 C. AMORY STEVENS.
 ANSON PHELPS STOKES.
 Miss OLIVIA E. P. STOKES.
 Miss ANNIE STONE.
 ALBERT H. STORER.
 ADOLPH D. STRAUS.
 ISIDOR STRAUS.
 THOMAS W. STRONG.*
 FRANK K. STURGIS.
 WILLIAM L. SWAN.
 HENRY M. TABER.*
 WILLIAM H. TAYLOR.
 JAMES TERRY.
 SAMUEL THOMAS.*
 WM. S. THOMAS, M.D.
 FRED. F. THOMPSON.*
 SAMUEL THORNE.
 CHARLES E. TILFORD.*
 A. N. TOWNE.*
 A. B. TOWNSEND.*
 EFFINGHAM TOWNSEND.*
 SPENCER TRASK.
 GEORGE A. TREADWELL.
 WILLIAM TROTTER.

*Deceased.

Miss H. OLIVE TROWBRIDGE.
EDWARD TUCK.
EDWARD UHL.*
FREDERICK UHLMANN.*
CARL UPMANN.
C. VANDERBILT.*
GEO. W. VANDERBILT.
H. D. VAN NOSTRAND.*
ROBERT A. VAN WYCK.
HERMAN C. VON POST.
W. A. WADSWORTH.
Dr. HENRY F. WALKER.
RICHARD L. WALSH.
WILLIAM R. WARREN.
JOHN I. WATERBURY.
SILAS D. WEBB.
W. SEWARD WEBB.
HENRY DEFOREST WEEKES.
Col. JOHN WEIR.
BENJAMIN WELLES.
FREDERICK B. WENDT.
JAMES DUGALD WHITE.

JAMES GILBERT WHITE.
Mrs. JOS. M. WHITE.*
LOOMIS L. WHITE.*
CHAS. E. WHITEHEAD.*
ALFRED R. WHITNEY.
ED. KIRK WILLARD.
HOWARD WILLETS.
JOHN T. WILLETS.
ROBERT R. WILLETS.*
R. F. WILLIAMS.
S. C. WILLIAMS.*
BENJAMIN A. WILLIS.*
EDWARD WINSLOW.*
GRENVILLE L. WINTHROP.
JOHN WOLFE.*
Mrs. CHAS. BOUGHTON WOOD.
L. G. WOODHOUSE.
HENRY H. WOTHERSPOON.
Miss FANNY ELLEN WRIGHT.*
JOHN H. WYMAN.*
Mrs. JOHN J. WYSONG.
WM. ZIEGLER.*

*Deceased.

ANNUAL MEMBERS.

- | | | |
|-----------------------------------|------------------------|----------------------------|
| Abbott, Lewis L. | Appleton, W. W. | Ballard, Fred'k E. |
| Abbott,
Mrs. Theodore J. | Archbold, John D. | Ballin, Gustav N. |
| Abeel, George | Archer, George A. | Bangs, F. S. |
| Abercrombie, David T. | Arend, F. J. | Bangs, L. Bolton, M.D. |
| Achelis, Fritz | Arkush, Reuben | Barnes, E. W. |
| Ackerman, Ernest R. | Armour, Mrs. H. O. | Barnes, Mrs. Harriette S. |
| Adams, Samuel | Arms, George | Barnett, I. L. |
| Adams, Mrs. T. M. | Armstrong, Charles P. | Barney, N. C. |
| Adee, Philip H. | Armstrong, James | Barr, William |
| Adler, I., M.D. | Armstrong, John H. | Barron, George D. |
| Agnew, A. G. | Arnold, Benjamin W. | Barstow, George E. |
| Agnew, Mrs. C. R. | Arnold, E. S. F., M.D. | Barton, Mrs. F. O. |
| Aitken, John W. | Asiel, E. | Batchelor, Charles |
| Alden, R. Percy | Asten, Mrs. Thomas B. | Bauer, Mrs. Louis |
| Aldrich, Mrs. J. H. | Auchincloss, Edgar S. | Baugh,
Mrs. Margaret L. |
| Aldrich, Spencer | Auchincloss, Hugh | Baumann, Gustav |
| Alexander, Douglas | Auchincloss, John W. | Baxter, G. S., Jr. |
| Alexander, Harry | Auerbach, Joseph S. | Baxter, M., Jr. |
| Alexander, Jas. W. | Auerbach, S. H. | Baylies, Edmund L. |
| Alexander, John F. | Aufhauser, Samuel | Baylies, Mrs. N. E. |
| Alexandre, J. H. | Aycrigg, B. Arthur | Baylis, Wm. |
| Allen, Calvin H. | Babcock, F. L. | Beach, Walter R. |
| Allen, David G. | Babcock, H. D. | Beadleston, Alfred N. |
| Allerton, D. D. | Bacon, Daniel | Beadleston, Mrs. W. H. |
| Altherr, T. C. | Bacon, Daniel | Beaman, Mrs. Chas. C. |
| Altschul, C. | Bacon, Edward R. | Bean, Henry Willard |
| Amend, Bernard F. | Bacon, Miss Martha W. | Beckhard, Martin |
| Amend, Robert F. | Bailey, Dr. Pearce | Bedle, J. D. |
| Amerman, W. L. | Bailey, W. H. | Beekman, Gerard |
| Amrom, Bernhard B. | Baker, Frederic | Beer, Mrs. J. |
| Amundson, John A. | Baker, George F. | Beers, M. H. |
| Amy, Ernest J. H. | Baker, Robert B. | Beinecke, B. |
| Amy, L. H. | Baker, Stephen | Belding, M. M., Jr. |
| Anderson, A. J. C. | Baker, W. E. | Beller, A. |
| Anderson,
Col. Geo. S., U.S.A. | Baldwin, Frederick H. | Bendernagel, James F. |
| Anderson, P. Chauncey | Baldwin, J. G., M.D. | Benedict, A. C. |
| Andreini, J. M. | Baldwin, W. D. | Benedict, E. C. |
| Appleton, Daniel | Ball, Alwyn, Jr. | Benedict, James H. |
| | Ball, Thomas R. | Benedict, Read |

- Benjamin, George G.
 Benson, Mrs. Clausine M.
 Bergstresser, C. M.
 Bernheim, Gustav
 Bernheimer, Mrs. A.
 Bernheimer, Charles L.
 Bernheimer, Simon E.
 Berolzheimer, Emil
 Berolzheimer, Philip
 Berryman, Mrs. H. W.
 Berwind, Edward J.
 Bevin, Leander A.
 Bickmore, Albert H.
 Biddle, William C.
 Bien, Julius
 Bier, Sylvan
 Bigelow, Chas. E.
 Bigelow, Dr. Wm. S.
 Biglow, L. Horatio
 Billings, C. K. G.
 Birdsall, Mrs. W. R.
 Bishop, H. R.
 Bishop, Wm. F.
 Blackman, Louis H.
 Blagden, Dexter
 Blair, Mrs. D. C.
 Blatchford,
 Mrs. Samuel A.
 Bliss, Ernest C.
 Bliss, Mrs. William H.
 Blodgett, Miss Eleanor
 Bloodgood, John H.
 Bloodgood, Robert F.
 Bloss, James O.
 Blossom, Benj.
 Blumenthal, Hugo
 Blumgart, Louis
 Boas, Emil L.
 Boettger, Henry W.
 Bogert, E. C.
 Boker, Mrs. Carl F.
 Bond, Frank S.
 Bonn, William B.
 Bonner, G. T.
 Borg, Sidney C.
 Borne, John E.
 Bowditch, Chas. P.
 Bowdoin, Temple
 Bowen,
 Mrs. Clarence W.
 Bowers, John M.
 Bowne, S. W.
 Bradley, S. R.
 Bradley, William H.
 Brady, James B.
 Bragaw, E. T.
 Brainard, Frank
 Breunich, Henry
 Brewster, Charles O.
 Briesen, Arthur von
 Brightman, F. C. M.
 Brill, Samuel
 Brinckerhoff, Elbert A.
 Bristol, John I. D.
 Brookfield, Mrs. Wm.
 Brookman, Mrs. H. D.
 Brower, Chas. de Hart
 Brower, Wm. L.
 Brown, Charles F.
 Brown, Edwin H.
 Brown, J. Crosby
 Brown, Robert I.
 Brown, Thatcher M.
 Brown, Vernon C.
 Brown, Vernon H.
 Brown, W. P.
 Browning, J. A.
 Browning, Wm. H.
 Bruggerhof, F. W.
 Bruns, Edwin G.
 Bryce, William
 Buchanan, William
 Buck, Richard, Jr.
 Bulkley, Edwin M.
 Bulkley, L. D., M.D.
 Bunker, William
 Burden, Henry, 2d
 Burden, James A.
 Burdge, Franklin
 Burgess, Edward G.
 Burghard, Mrs. Edw. M.
 Burleigh, George W.
 Burleigh, Col. John L.
 Burr, Winthrop
 Burr, Wm. H.
 Bush, Miss Anna R.
 Bush, W. T.
 Butler, Charles S.
 Butler, Miss Helen C.
 Butler, Miss Virginia
 Butler, Wm. Allen, Jr.
 Butterfield, Mrs. Daniel
 Butterworth, Frank
 Cæsar, H. A.
 Calman, Henry L.
 Cameron, W. L.
 Cammann, H. H.
 Cammann, Miss I. M.
 Canfield, Frederick A.
 Cannon, H. W.
 Cardozo, Ernest A.
 Carey, H. T.
 Carlebach, Emil
 Carpenter, Chas. W.
 Carr, Alfred
 Carse, John B.
 Carter, Robert A.
 Cary, A. L.
 Case, Charles L.
 Case, F. C.
 Casey, Edward P.
 Cassard, William J.
 Caswell, John H.
 Cathcart, Mrs. Jennie R.
 Chaim, Morris L., M.D.
 Chambers, Frank R.
 Chambers, James
 Champ, William S.
 Champollion, André
 Chapin,
 Miss Maria Bowen
 Chapman, Clarence E.
 Chapman, Mrs. John Jay
 Chase, George
 Chesebrough, Robert A.
 Chew, Beverly
 Chichester, Chas. F.

- Chilton, H. P.
 Chisolm, B. Ogden
 Chisolm, George E.
 Choate, Wm. G.
 Christie, R. E.
 Chubb, Percy
 Chubb, S. H.
 Church, Charles B.
 Church, Theo. W.
 Clafin, John
 Clancy, John J.
 Clark, Ambrose R.
 Clark, Bernard S.
 Clark, Charles H.
 Clark, Cyrus
 Clark, D. Crawford
 Clark, Edward S.
 Clark, George C.
 Clark, John M.
 Clark, Julian B.
 Clark, Norman F.
 Clark, Thos. F.
 Clark, W. A.
 Clark, William N.
 Clarke, George C.
 Clarke, Thomas B.
 Clarke, Thomas Shields
 Clarke,
 William C., M.D.
 Clarkson, Miss Annie
 Cleveland, Clement
 Clinch, Edward S.
 Close, Walter H.
 Clowry, Robert C.
 Clyde, William P.
 Coates, W. J., M. D.
 Cochrane, John W.
 Cockran, W. Bourke
 Coffin, C. A.
 Coffin, Edmund
 Coffin, I. Sherwood
 Coffin, W. E.
 Coggeshall, Edwin W.
 Cohen, De Witt Clinton
 Cohn, Julius M.
 Cohn, Dr. Louis
 Colby, Howard A.
 Colgate, Gilbert
 Colgate, James C.
 Colgate, R. R.
 Collier, Price
 Collier, Robert J. F.
 Collins, Miss Ellen
 Condit, William L.
 Condon, Thomas G.
 Conklin, Roland R.
 Content, Walter
 Cook, Mrs. Chas. T.
 Cooper, Miss Emma M.
 Corbin, Austin
 Corlies, Benjamin F.
 Cornell, R. R.
 Corning, Christopher R.
 Costello, Alfred
 Costello, P. C.
 Cowdin, Winthrop
 Cowles, David S.
 Cox, C. F.
 Crane, Charles R.
 Crane, H. M.
 Crane, Jonathan H.
 Cravath, Mrs. Paul D.
 Crawford, R. L.
 Crickmore, H. G.
 Cromwell, Benjamin F.
 Cromwell, James W.
 Cromwell, Lincoln
 Crosby, C. H.
 Cross, George D.
 Cross, Richard J.
 Crossman, Geo. W.
 Cruickshank, James
 Crump,
 Walter Gray, M.D.
 Cullman, Joseph F.
 Cumming, Peter
 Cummings, Richard
 Curie, Charles
 Curiel, H.
 Curley, E. J.
 Currier, Edwin A.
 Curtis, G. Warrington
 Curtis, Ronald Eliot
 Curtis, Warren
 Cutter, Ralph L.
 Cutting, Robt. Fulton
 Cutting, W. Bayard
 Cuyler,
 Miss Eleanor de Graff
 Daily, George M.
 Dalley, Henry
 Dana, Wm. B.
 Danenbaum, M. C.
 Danforth, Mrs. Geo. H.
 Davenport, Mrs. Ira
 Davies, William G.
 Davis, Charles H.
 Davis, Clement B.
 Davis, Daniel A.
 Davis, David T.
 Davis, Joseph P.
 Davison, Alvah
 Dazian, Henry
 Deal, Edgar
 Deane, John H.
 De Bary, A.
 De Buys, A.
 de Coppet, Henry
 Deery, John J.
 Deeves, Richard
 de Forest, H. W.
 de Forest, Robert W.
 de Forest,
 Mrs. Robert W.
 Degener, John F.
 Degener, John F., Jr.
 Degener, Rudolph
 De Klyn, B. F.
 Delafield, Maturin L.
 Delano, Warren, Jr.
 de Laugier-Villars,
 Count H.
 Delavan, D. B., M.D.
 de Milhau, Louis J.
 Demorest, Wm. C.
 Denham, William R.
 Dennis, John B.

- Denny, Mrs. Lucy W.
 De Peyster,
 Miss C. Augusta
 De Puy, H. F.
 Derby, Richard H.
 de Rham, Charles
 Despard, Walter D.
 De Vinne, Theo. L.
 De Witt, George G.
 De Witt, Mrs. Thos. D.
 De Witt, William G.
 Dexter, Henry
 Deyo, Robert E.
 Dichman, Ernest
 Dick, Harris B.
 Dick, J. Henry
 Dickey, Charles D.
 Dickie, E. P.
 Diefenthaler, Charles E.
 Diestel, Wm.
 Dieterich, Chas. F.
 Dill, Miss Mary A.
 Dillingham, E. R.
 Dillon, John M.
 Dimock, George E.
 Dimock, Henry F.
 Dimond, Thomas
 Dix, Rev. Morgan, D.D.
 Dodge, Rev. D. Stuart
 Dodge, Miss Grace H.
 Doelger, Charles P.
 Doelger, Peter, Jr.
 Dohse, John
 Doll, Jacob
 Dominick, Bayard, Jr.
 Dommerich, L. F.
 Doremus, R. P.
 Dormitzer, Henry
 Dorsett, R. Clarence
 Doughty, Mrs. Alla
 Douglass, Alfred
 Dow, Mrs. Frederic G.
 Dowd, Joseph
 Downey, John I.
 Dows, Mrs. David
 Dows, Mrs. David, Jr.
- Drake, Miss Mary E.
 Drakenfeld, B. F.
 Draper, Chas. A.
 Draper, Charles D.
 Drayton, J. Coleman
 Drey, Morris
 Drummond, I. Wyman
 Duane, James May
 Du Bois, F. N.
 DuBois, Miss Katharine
 DuBois, Dr. Matthew B.
 Dudley, P. H.
 Dulles, Wm.
 Duncan, Mrs. John P.
 Duncan, Stuart
 Dunham, Dr. Carroll
 Dunham, G. H.
 Dunham, H. F.
 Dunlap, Mrs. R.
 Dunn, Gano
 Durand, John S.
 Durkee, Eugene W.
 Dutcher, William
 Dutton, Chas. T.
 Dwight, John E.
 Dwight, Dr. Jonathan, Jr.
- Eaton, George Dummer
 Edgell, George S.
 Edson, Jarvis B.
 Edwards, R. L.
 Ehrich, Jules S.
 Ehrich, Mrs. Wm. J.
 Eilers, Karl
 Eilshemius, Henry G.
 Eimer, August
 Einstein, David L.
 Einstein, I. D.
 Elder, Mrs. M. A.
 Elliott, Mrs. George
 Ellis, John W.
 Ellis, Wm. D.
 Ellis, W. H.
 Ely, Frederick G.
 Emanuel, John H., Jr.
 Embury, Miss Emma C.
- Emery, Charles G.
 Emmet, C. Temple
 Emmet, Miss Lydia F.
 Emmet, Robert Temple
 Engler, Ad.
 Eno, John Chester
 Erbsloh, R.
 Erdmann, Martin
 Erstein, Leopold
 Ettlenger, Louis
 Evans, Richard
 Evans, William T.
 Fabbri, Ernesto G.
 Fahnestock, H. C.
 Faile, Chas. V.
 Fairchild, Benjamin T.
 Fairchild, Charles S.
 Fairchild, S. W.
 Fargo, James C.
 Farnham, Mrs. H. P.
 Farragut, Loyall
 Fatman, Morris
 Fay, Sigourney W.
 Fearons, George H.
 Ferguson, Alfred L.
 Ferguson, Mrs. Farquhar
 Ferris, Frank A.
 Field, Wm. B. Osgood
 Fischer, T. Tasso
 Fischer, William H.
 Fisher, L. G.
 Fisher,
 Mrs. May Valentine
 Flagler, Harry Harkness
 Flint, Dr. Austin, Jr.
 Flint, Chas. R.
 Flower, A. R.
 Flower, Frederick S.
 Fohr, Franz
 Follmer, Charles J.
 Foons, Mrs. Lamar
 Foot, Miss Katharine
 Fordyce, Dr. John A.
 Forster, Wm.
 Forsyth, Robert

- Foster, Edward W.
 Foster, J. Hegeman
 Foster, Scott
 Frankenberg, W. V.
 Frankfield, A.
 Fraser, Alfred
 Fraser, Mrs. Geo. S.
 Fraser, Miss J. K.
 Freedman, Andrew
 French, Daniel C.
 French, S. A.
 Fried, Samson
 Friedlander, Louis
 Fries, Miss Emilie
 Frissell, A. S.
 Frye, Jed
 Fuld, Felix
 Fuller, Mrs. Eugene
 Furst, Arnold S.
- Gade, W. F.
 Gannon, F. S.
 Gardin, John E.
 Gardiner, James T.
 Gartland, George E.
 Garver, John A.
 Gaunt, James
 Gawtry, H. E.
 Gay, Joseph E.
 Geer, George J.
 Geer, Robert C.
 Geer, Walter
 Gerard, Victor
 Gerrish, Frank Scott
 Gibney, V. P.
 Gilbert, Clinton
 Gillies, Edwin J.
 Gillies, John S.
 Gilmore, W. S.
 Glatz, Charles
 Glazier, Henry S.
 Goadby, W. H.
 Goddard, F. N.
 Godfrey, Mrs. E. D.
 Godkin, Mrs. E. L.
 Goebel, Lewis S.
- Goldschmidt, Geo. B.
 Goldschmidt, S. A.
 Goodchild, John
 Goodfriend, Jacob
 Goodfriend, Meyer
 Goodhue, Charles E.
 Gottheil, Paul
 Gould, Chas. W.
 Gould, Edwin
 Gould, Miss Helen M.
 Grace, Mrs. L. A.
 Graham, Robert Dun
 Grant, R. Suydam
 Graves, Wm. Leon
 Greeff, Bernhard, Jr.
 Greeff, Ernest F.
 Greenhut, Benedict J.
 Greenwood, Isaac J.
 Greer, Charles
 Gregory, Charles
 Gregory, Chas. E.
 Gregory, E. C.
 Griffin, Mrs. W. P.
 Griffith, Daniel J.
 Griggs, George
 Grinnell, George Bird
 Griscom, C. A., Jr.
 Griswold, Chester
 Griswold, Mrs. Chester
 Guggenheim, Simon
 Guggenheim, William
 Guinzburg, A. M.
 Gulliver, William C.
 Gundlach, C.
 Gutmann, Carl
- Haber, Louis I.
 Hague, James D.
 Haines, Charles D.
 Haines, Henry F.
 Hale, Thomas
 Hall, Mrs. John H.
 Hall, W. H.
 Halls, William, Jr.
 Halsey, Frederick A.
 Halsey, John R.
- Halsey, R. T. H.
 Halsted, James M.
 Halsted, Miss Mary M.
 Hamburger, L.
 Hamburger, Samuel B.
 Hamersley, Miss K. L.
 Hamersley, Louis G.
 Hamilton, E. Horace
 Hamilton, Miss E. S.
 Hamlen, Dr. Geo. D.
 Hammond, James B.
 Hance, John A.
 Hansen, Martin C.
 Harbeck, Chas. T.
 Hard, Mrs. Anson W.
 Hardenbergh, T. E.
 Harding, H. M.
 Hardley, J. Wheeler
 Hare, J. Montgomery
 Harkness, Edward S.
 Harper, Mrs. Joseph W.
 Harris, Mrs. Robert
 Hartley, Mrs. Marcellus
 Hartshorn, Stewart
 Hasbrouck, Mrs. P. W.
 Haskin, Dr. W. H.
 Hasslacher, Jacob
 Hastings, Thos. S.
 Havemeyer, H. O., Jr.
 Havemeyer, J. C.
 Havemeyer, John F.
 Haven, John
 Haven, J. Woodward
 Haviland, Edwin
 Havron, John
 Hawk, Wm. S.
 Hawke, Madison G.
 Hawley, Edwin
 Hazen, George H.
 Hecht, George J.
 Hecksher, John G.
 Hedges, James
 Hedges, Job E.
 Heide, Henry
 Heimann, Julius
 Heineman, Moses

- Heinsheimer, L. A.
 Heinze, Arthur P.
 Hellmann, Paul
 Heminway, Homer
 Hendricks, Mrs. Edgar
 Hendricks, Edmund
 Hendricks, Francis
 Hendricks, Harmon W.
 Henning, Gustavus C.
 Hepburn, A. B.
 Herbert, William
 Hermann, Ferdinand
 Hershheim, Joseph
 Heroy, Mrs. James H.
 Herreshoff, J. B. Francis
 Hess, Selmar
 Hewlett, Walter Jones
 Heydt, Herman A.
 Hicks, F. C.
 Higgins, Francis
 Hilder, G. Howard
 Hill, Hugh
 Hilyard, George D.
 Hinchman, Walter
 Hine, Francis L.
 Hinman, W. K.
 Hirsch, Albert
 Hirsch, Charles S.
 Hoag, William N.
 Hoagland, Mrs. Jos. C.
 Hobby, J. Oakley
 Hochschild, Berthold
 Hodenpyl, Anton G.
 Hodges, George W.
 Hoe, Alfred G.
 Hoe, George E.
 Hoe, Richard M.
 Hoe, Mrs. Robert
 Hoe, William A.
 Hoe, William J.
 Hoffman, Joseph E.
 Holden, E. R.
 Hollenback,
 Miss Amelia B.
 Holt, Henry
 Holt, R. S.
 Holter, Mrs. E. O.
 Holzmaister, L. V.
 Homans, Mrs. Edw. C.
 Hopkins,
 Miss Augusta D.
 Hoppin, Wm. W.
 Hoskins, C. F.
 Hotchkiss, Henry D.
 House, Frederick B.
 Houser, Aloise
 Howard, Joseph, Jr.
 Howard, Montague
 Howell, M. D.
 Hoyt, Francis S.
 Hoyt, Gerald L.
 Hubbard, Gen. T. H.
 Hubbard, Walter C.
 Hubschmitt,
 John J., M.D.
 Hudson, Percy K.
 Hughes, Charles E.
 Hulshizer, J. E.
 Humphreys, Frederic H.
 Humphreys, George H.
 Hunter, David M.
 Huntington, Mrs. R. P.
 Hüpfel, Adolph G.
 Hüpfel, J. Chr. G.
 Hurlbut, Theo. D.
 Hussey, William H.
 Husted, Seymour L., Jr.
 Huyler, Frank DeK.
 Huyler, John S.
 Hyatt, A. M.
 Hyde, Mrs. Augustus L.
 Hyde, E. Francis
 Inslee, Mrs. Samuel
 Ireland, John B.
 Irving, Walter
 Iselin, C. Oliver
 Iselin, Miss Georgine
 Iselin, Wm. E.
 Isham, Samuel
 Jackson, Geo. T., M.D.
 Jackson, John B.
 Jackson, S. Macaulay
 Jackson, Wm. H.
 Jacobus, John S.
 Jaffray, Robert
 James, Robert C.
 Janeway, E. G., M.D.
 Janney, Samuel M., Jr.
 Jansen, Ed.
 Jarvie, James N.
 Jarvis, Samuel M.
 Jenkins, A. B.
 Jennings, Miss A. B.
 Jennings, Mrs. Lila H.
 Jennings, Philander R.
 Jennings, Robert E.
 Jennings, Walter
 Jeremiah, Mrs. T. F.
 Jesup, Mrs. James R.
 Johnson, Geo. Pryor
 Johnson, James G.
 Johnston, J. Herbert
 Joline, Adrian H.
 Jonas, William
 Jones, A. H.
 Jones, Charles H.
 Jones, Dwight A.
 Jones, H. Bolton
 Josephi, E. A.
 Judson, Alfred M.
 Judson, Henry I.
 Jungmann, J.
 Kahle, Jos. L.
 Kahle, M.
 Kahn, Felix E.
 Kahn, Otto H.
 Kahnweiler, William S.
 Kamm, F. W. M.
 Kauffeld, Theodore
 Kaufman, Edward S.
 Keech, Mrs. F. Browne
 Kellogg, Mrs. Chas.
 Kelly, Augustus W.
 Kemmerer, M. S.
 Kemp, Edward

- Kemp, Mrs. Edward
 Kemp, George Wm.
 Kemp, Prof. James F.
 Kennedy, John S.
 Kent, Edwin C.
 Kenyon, Robert N.
 Kenyon, William H.
 Kerr, John B.
 Kidder, C. G.
 Kilner, S. E.
 Kimball, Alfred R.
 Kimbel, Anthony
 Kimbel, Henry
 King, Edward
 King, Miss Mary R.
 King, Thomas M.
 King, William F.
 Kingsford, Daniel P.
 Kingsley, W. M.
 Kinnicutt, Dr. F. P.
 Kip, Clarence V.
 Kip, W. Ruloff
 Klatzl, John C.
 Klee, Simon J.
 Klenke, William H.
 Knapp, H., M.D.
 Kohlman, Charles
 Kohn, Arnold
 Kohn, S. H.
 Kohn, Theo. A.
 Kohns, L.
 Kraus-Boelté, Mrs. M.
 Krower, Alfred
 Kudlich, H. C.
 Kugelman, Julius G.
 Kuhn, Arthur K.
 Kuhn, Edward
 Kuttroff, Adolf

 Lacey, H. D.
 Lacombe, E. Henry
 Lagai, Dr. G.
 Lagowitz, Miss H. L.
 Laidlaw, Mrs. Henry B.
 Laidlaw, Mrs. Jas. Lees
 Lamarche, Henry J.

 Lambert, Adrian V. S.
 Lambert, Samuel W.
 Lammell, Rev. Anthony
 L'Amoreaux, J. S.
 Landon, Francis G.
 Landon, Henry Hutton
 Lane, Edward V. Z.
 Lane, James Warren
 Langdon,
 Woodbury G., Jr.
 Lange, J. D.
 Langeloth, J.
 Langmann, G., M.D.
 Lapham, Lewis H.
 Lauderdale, Dr. J. V.
 Lauterbach, Edward
 Lavelle, Rev. Michael J.
 Lawrence, Cyrus J.
 Lawrence, Emlen N.
 Lawrence, Miss M.
 Lawrence, Mrs. Samuel
 Layng, James D.
 Leale, Charles A., M.D.
 Leaycraft, J. Edgar
 le Duc, Mrs. Janvier
 Lee, Charles N.
 Lee, Mrs. Frederic S.
 Lee, J. Bowers
 Lefferts, Marshall C.
 Lefferts, William H.
 Legg, George
 Lehmaier, James M.
 Lehmaier, Mrs. Louis A.
 Lehman, Meyer H.
 Leigh, B. W.
 Leighton, George B.
 Leland, Amory
 Lemp, Louis
 Leshner, A. L.
 Leupp, Wm. H.
 Leverich, S. Duncan
 Levi, Albert A.
 Levi, Emil
 Levi, Emil S.
 Levine, Julius
 Levison, Benno, Jr.

 Levy, Emanuel
 Levy, Mitchell A. C.
 Lewis, Frederic E.
 Lewis, Richard V.
 Lewis, Wm. J., M.D.
 Lewisohn, Albert
 Libbey, O. B.
 Lichtenstein, Melvin
 Lichtenstein, Paul
 Lieb, J. W., Jr.
 Lincoln, Lowell
 Lisman, Frederick J.
 Littlefield, Frederick M.
 Livingston, E. de P.
 Livingston, Wm. S.
 Lloyd, Francis G.
 Lobenstine, W. C.
 Locke, Charles E.
 Lockman, John T.
 Lockwood, W. B.
 Loeb, James
 Loewi, Valentine
 Loewy, Benno
 Lord, Franklin B.
 Lord, Mrs. Geo. de Forest
 Loring, D. A.
 Lorsch, Henry
 Louis, Chas. H.
 Lounsbery, R. P.
 Lovejoy, A. B.
 Low, C. Adolphe
 Low, Ethelbert I.
 Lowell, Miss C. Russell
 Löwengard, Otto
 Ludington, C. H.
 Ludlow, James B.
 Lueder, A.
 Lummis, Benjamin R.
 Lummis, Wm.
 Lusk, Miss Anna H.
 Lüttgen, Walther
 Lyall, Arthur V.
 Lyman, Henry D.
 Lyon, Ralph

 Maas, Gustavus

- Mabon, J. B.
MacDougall, George R.
Mack, Arthur J.
Mack, J. W.
Mackay, G. D.
Mackenzie, Duncan E.
Mackey, Oscar T.
MacVeagh, Charles
Macy, F. H., Jr.,
Macy, George H.
Macy, Wm. H., Jr.
Mager, F. Robert
Mahl, Wm.
Mallory, Charles
Manierre, Charles E.
Mann, W. D.
Mansbach, E.
Mansfield, Howard
Marbury, Miss E.
Marc, Theophilus M.
Mark, Jacob L.
Markle, John
Markoe, J. W.
Marling, Alfred E.
Marlor, Henry S.
Maron, Otto
Marsh, C. P.
Marsh, J. A.
Marshall, Charles H.
Marston, Edgar L.
Marston, Edwin S.
Martin, E. Howard
Martin, W. M.
Martin, Wm. V.
Martinez, M. R.
Marvin, Charles D.
Massey, George
Mastin, J. Edward
Matheson, Wm. J.
Mathews, Frank S.
Mathews, Thomas
Maxwell, John R., Jr.
Mayer, Marcus
Maynard, George W.
McAleenan, Henry A.
McAlpin, Dr. D. H., Jr.
McAlpin, George L.
McBean, Duncan D.
McCagg, Louis B.
McCosh, Dr. A. J.
McCready, Mrs. C. A.
McGovern, James
McGraw, James H.
McIndoe, Peter W.
McIntyre, Ewen
McIntyre, John G.
McKelvey, J. J.
McKenney, Henry P.
McKenzie, Angus
McKeon, John C.
McKibbin, Gilbert H.
McKim, Rev. Haslett
McKim, John A.
McLane, Jas. W., M.D.
McLean, George H.
McMahon, Rev. Jos. H.
McNaughton, Alex.
McWilliams, D. W.
Meigs, Titus B.
Melcher, John S.
Mellen, C. S.
Meloy, Andrew D.
Meredith, Wm. T.
Merriam, James S.
Messenger, H. J.
Meyer, Dr. Alfred
Meyer, Amandus
Meyer, George A.
Meyer, Harry J.
Meyer, Robert B.
Meyer, Thomas C.
Meyn, Heinrich
Middleton, A. D.
Milbank, Joseph
Milburn, John G.
Mildeberger, Mrs. John
Milholland, John E.
Miller, A.
Miller, D. S.
Miller, Geo. Macculloch
Miller, Peyton F.
Mills, John T., Jr.,
Mitchell, Alfred
Mitchell, A. M.
Mitchell, Cornelius B.
Mitchell, John J.
Mitchill, Miss M. E.
Moffat, George Barclay
Montross, N. E.
Moore, Mrs. W. D.
Moore, W. H. Helme
Morewood, George B.
Morgan, Miss Annie T.
Morgan, Miss Caroline L.
Morgan, George H.
Morgan, Miss Ursula J.
Morgenthau, Henry
Morgenthau, Mrs. M. L.
Morningstar, J.
Morris, Mrs. A. Newbold
Morris, Miss E. Van C.
Morris, Henry Lewis
Morris, John
Morris, Theo. Wilson
Morrison, Edward A.
Morrison, George A.
Morse, James R.
Morton, Quincy L.
Mott, Henry C.
Müller, Carl
Muller, Mrs. Clemens
Müller, Robert, Jr.
Mulry, Thomas M.
Munsey, Frank A.
Munson, C. W.
Murray, F. W., M.D.
Murray, J. Irvin, Jr.
Murtha, Thomas F.
Muschenheim, Wm. C.
Myers, Chas. A.
Myers, J. G.
Myers, L.
Myers, Theodore W.
Nash, E. S.
Nash, Wm. A.
Nathan, Frederick
Nathan, Harmon H.

- Nelson, Mrs. S. B.
 Neuburger, David
 Neustadt, S.
 Newbury, Andrew J. B.
 Newton, James S.
 Nichols, George L.
 Nichols, John W. T.
 Nichols, Seth
 Ninick, Mrs. A. K.
 Norris, Henry D.
 Norris, Henry S.
 North, Thomas M.
 Norton, Ex.
 Notman, George
 Noyes, Mrs. Henry D.
 Nugent, Frank L.
 Nunn, Richard J., M.D.

 Oakes, Francis J.
 Obermeyer, Jos.
 Oberndorf, David
 O'Brien, J. M.
 Obrig, Adolph
 Ochs, Adolph S.
 Oettinger, P. J.
 Ogden, Robert C.
 Olcott, E. E.
 Olcott, F. P.
 Olcott, Geo. M.
 Oldham, J. L.
 Olds, E. A., Jr.
 Olin, S. H.
 Ollive, Thos. S.
 Olyphant, R. M.
 Olyphant, Robert
 Opdycke, Mrs. Emerson
 Oppenheimer, Dr. H. S.
 O'Rourke, John F.
 Orr, Wm. C.
 Ortgies, John
 Orvis, Edwin W.
 Osterholt, Ehler
 Ottinger, Marx
 Ottman, Louis
 Oudin, Lucien
 Owens, Wm. W.

 Paddock, Charles H.
 Paddock, Eugene H.
 Page, Wm. H.
 Painter, H. McM.
 Palmer, John S.
 Palmer, N. F.
 Palmer, S. S.
 Parker, Forrest H.
 Parker,
 Mrs. Henrietta M.
 Parker, Robert A.
 Parker, Mrs. Winthrop
 Parrish, James C.
 Parsell, Henry V. A.
 Parsons, Mrs. Edwin
 Parsons, Herbert
 Parsons, Schuyler L.
 Paterson, R. W.
 Paton, Francis J.
 Paton, Wm. Agnew
 Patterson, Edward
 Pavenstedt, E.
 Peabody, Stephen
 Pearsall, T. W.
 Pearson, F. S.
 Peck, Charles E.
 Pederson, James
 Pell, Stephen H. P.
 Pellew, Henry E.
 Penfold, Wm. Hall
 Penniman, George H.
 Pennington, Wm.
 Pentz, Frank R.
 Peoples, W. T.
 Perkins, George W.
 Perkins, R. P.
 Perry, Chas. J.
 Perry, William A.
 Peters, Edward McClure
 Peters, Samuel T.
 Peterson,
 Frederick, M.D.
 Peterson, Mrs. Wilson
 Pfeiffer, Curt. G.
 Pfender, W. S.
 Phelps, Mrs. Anson G.

 Phelps, Geo. B.
 Philbrick, E. C.
 Philipp, Philip B.
 Phillips, Guy
 Phillips, William H.
 Phipps, Henry, Jr.
 Pickering, Henry G.
 Pickhardt, Carl
 Piel, Gottfried
 Piel, Michael
 Pierce, Robert Morris
 Pinkney, Townsend
 Pinkus, F. S.
 Piva, Celestino
 Planten, J. R.
 Platzek, M. Warley
 Plaut, Albert
 Plaut, Joseph
 Plympton, Gilbert M.
 Poggenburg, H. F.
 Pope, Sylvester
 Porter, Eugene H.
 Porter, H. H.
 Porter, Wm. H.
 Porter, William L.
 Post, Abram S.
 Post, Sylvester
 Potter, Miss Blanche
 Potter, Frederick
 Potter, Mrs. Henry C.
 Potter, James Brown
 Potter, Miss Martha
 Potts, Jesse W.
 Powel, de Veaux
 Powell, Wilson M.
 Prall, John H.
 Pratt, Mrs. C. M.
 Price, Theo. H.
 Prime, Miss Mary R.
 Prince, J. Dyneley
 Procter, William
 Procter, George H.
 Pryer, Charles
 Pulleyn, John J.
 Purdy, Wm. Macneven
 Putnam, Mrs. Albert E.

- Pyle, Jas. Tolman
Pyne, M. Taylor
Quigg, Lemuel E.
Quincy, C. F.
Quintard, Dr. Edward
Quintard, George W.
Raht, Chas.
Rawson, Edward S.
Ray, L. D.
Raymond, Charles H.
Read, Geo. R.
Read, Wm. A.
Redmond, Miss Emily
Rees, Norman I.
Rees, R. Llewelyn
Reilly, F. James
Reimer, Otto E.
Reinhardt, John
Remick, W. H.
Reno, Jesse W.
Renwick, E. Brevoort
Renwick, Edward S.
Rheinfank, Miss E.
Rhineland, Chas. E.
Rhineland, Miss S.
Rhoades, John Harsen
Rich, M. P.
Richard, Auguste
Richard, E. A.
Richard, Oscar L.
Ridder, Herman
Riker, John L.
Riker, Samuel
Riker, Wm. J.
Ripley, H. Dillon
Rives, George L.
Robert, J. Eugene
Robert, Samuel
Roberts, Miss Mary M.
Robertson, Albert
Robertson, Miss J.
Robertson, Julius
Robertson, R. H.
Robin, Jos. G.
Robinson, Douglas
Robinson, Edward
Robinson, Mrs. John A.
Rock, Mathew
Rockwell, James W. B.
Rodewald, F. L.
Roesler, August
Rogers, Allen Merrill
Rogers, Edward L.
Rogers, Henry H.
Rogers, James H.
Rogers, Robert
Rokenbaugh, H. S.
Roosevelt, W. Emlen
Root, Elihu
Rosenbaum, H. C.
Rosenbaum, Selig
Rosenberger, Leopold
Rossbach, Jacob
Rossiter, E. V. W.
Rothbarth, A.
Rothschild, J.
Rothschild, Ludwig
Rothschild, V. Sidney
Roumage, C. C.
Rowe, Basil W.
Rowe, William V.
Rowell, George P.
Rowland, Thomas Fitch
Ruperti, Justus
Ruppert, Mrs. Jacob
Ruprecht, Philip
Rusch, Adolphe, Jr.
Russ, Edward
Rutter, Robert
Ryan, John Barry
Sabin, Joseph F.
Sachs, Harry
Sachs, Paul J.
Sachs, Samuel
Sage, Dean
Sage, Mrs. Dean
Sage, Mrs. Russell
Saltus, J. Sanford
Sampson, Charles E.
Sands, Mrs. B. Aymar
Sands, Daniel C.
Saul, Charles R.
Saul, Julius
Sauter, Fred.
Schaefer, Edward C.
Schaefer, Geo. G.
Schafer, Samuel N.
Schaller, Otto
Schefer, Carl
Schell, Miss Mary E.
Schieffelin, Mrs. H. M.
Schieffelin, William J.
Schiff, Mortimer L.
Schirmer, Gustave
Schley, Grant B.
Schloss, Henry W.
Schmucker, Prof. S. C.
Schnakenberg, D.
Schniewind, Dr. F.
Schoener, I. J.
Scholle, A. H.
Schrader, Geo. H. F.
Schramm, Arnold
Schramm, W.
Schultze, John S.
Schurz, Miss Marianne
Schwarz, Henry F.
Scott, Edward W.
Scott, George S.
Scott, Robert
Scott, William
Scribner, Mrs. I. Blair
Scudder, Hewlett
Scudder, Moses L.
Seabury, Geo. J.
Seagrist, Francis K.
Seaman, Louis L., M.D.
See, A. B.
Seligman, George W.
Seligman, Isaac N.
Seligman, Jefferson
Seligman,
Mrs. Theodore
Sellew, T. G.
Semler, George
Seton, Alfred

- Sexton, Lawrence E.
 Shardlow, Joseph
 Shattuck, A. R.
 Shaw, Mrs. John C.
 Sheehy, W. H.
 Shepard, C. Sidney
 Sherman, Charles A.
 Shillaber, Wm.
 Sidenberg, Gustavus
 Sidenberg, Richard
 Siegel, Henry
 Siegel, Jacob
 Simpson, J. F.
 Simpson, John Boulton
 Simpson, John W.
 Sinclair, John
 Sizer, Theodore
 Sjostrom, P. R. G.
 Slade, Francis Louis
 Sloan, Benson Bennett
 Sloane, Henry T.
 Millie, Charles F.
 Smith, A. Beverly
 Smith, Adelbert J.
 Smith, Charles S.
 Smith, Rev. Cornelius B.
 Smith, D. Henry
 Smith, Edwin K.
 Smith, Elliott C.
 Smith, Fleming
 Smith, Mrs. George W.
 Smith, Henry G.
 Smith, Isaac P.
 Smith, James Rufus
 Smith, J. Hopkins
 Smith, Lenox
 Smith, M. Schuyler
 Smith, Nathaniel S.
 Smith, Van W.
 Smith, William Alex.
 Smith, W. Wheeler
 Snook, Samuel B.
 Snow, Elbridge G.
 Snow, Frederick A.
 Soltmann, E. G.
 Sondheimer, Julius
- Southack, Frederick
 Spadone, Amadee
 Speir, Archibald W.
 Spektorsky, Joseph
 Sperry, F. A.
 Sperry, Wm. M.
 Speyer, Leo
 Spitzner, Geo. W.
 Spring, Miss Anna R.
 Stadtmüller, Dr. Norbert
 Stanton, J. R.
 Starbuck, C. A.
 Starin, John H.
 Starr, M. A., M. D., LL. D.
 Stearns, Louis
 Stebbins, Jas. H.
 Steele, Rev. J. Nevett
 Steinbrugge, E., Jr.
 Steindler, Milton F.
 Steinthal, Martin
 Steinway, Fred. T.
 Steinway, Wm. R.
 Stern, Benjamin
 Stern, Leopold
 Sternberger, Maurice M.
 Sterrett, C. N.
 Stettenheim, I. M.
 Stevenson, C. C.
 Stewart, John A.
 Stewart, Lisenard
 Stewart, William R.
 Stiger, E. M.
 Stillman, Miss C. R.
 Stillman, J. A.
 Stone, Mrs. Georgiana C.
 Stone, Mason A.
 Stone, Sumner R.
 Storm, Clarence
 Stratford, Wm.
 Strause, H. P.
 Strauss, Albert
 Struass, Frederick
 Strauss, N. F.
 Strong, R. A.
 Sturges, Henry C.
 Stursberg, Julius A.
- Styles, Samuel D.
 Sulzberger, Cyrus L.
 Sutphen, John S.
 Swayne, Francis B.
 Swenson, S. Randolphe
- Taft, Henry W.
 Tag, Albert
 Taggart, Rush
 Tailer, Edward N.
 Taintor, Charles N.
 Talcott, James
 Tanenbaum, Leon
 Taylor, George
 Taylor, Henry R.
 Taylor, Stevenson
 Taylor, W. A.
 Tefft, Erastus T.
 Terrell, H. L.
 Tesla, Nikola
 Thacher, Thomas
 Thacker, Horace B.
 Thalmann, E.
 Thaw, Dr. A. Blair
 Thaw, Benjamin
 Thayer, H. B.
 Thebaud, Paul G.
 Thomas, George C.
 Thomas, Mrs. T. Gaillard
 Thompson, John C.
 Thompson, David W.
 Thompson,
 Mrs. J. Todhunter
 Thompson, J. Walter
 Thompson, Mrs. S. C.
 Thompson, W. Prall
 Thorne, W. V. S.
 Thorne, Mrs. W. V. S.
 Thorp, John R.
 Tierney, Myles
 Tiffany, Louis C.
 Tillotson, John B.
 Tim, Bernard L.
 Timpson, James
 Titus, Erastus, Jr.
 Toel, William

- Tonnelé, John L.
 Toplitz, Harry L.
 Tousey, William
 Towle, Miss Mary J.
 Townsend, David C.
 Townsend, J. Henry
 Travis, John C.
 Trevor, H. G.
 Trowbridge, E. Kellogg
 Trowbridge,
 Frederick K.
 Tuckerman, Alfred
 Tuckerman, Miss Emily
 Tuckerman, Paul
 Turnure, George E.
 Tuttle, G. M., M. D.
 Twombly, H. McK.

 Ullmann, E. S.
 Ulman, Ludwig
 Untermyer, Isaac

 Valentine, Mrs. Lawson
 Valentine, W. A., M.D.
 Van Brunt, Jeremiah R.
 Van Emburgh, D. B.
 Van Horne, John G.
 Van Ingen, Edward H.
 Van Nest, Mrs. Alex. T.
 Van Norden, Theo. L.
 Van Norden, Warner
 Van Norden, Warner M.
 Van Winkle, Edgar B.
 Veit, Richard C.
 Vermeule, John D.
 Vietor, Thos. F.
 Villard, Mrs. Henry
 Voelker, John P.
 Vogel, Herman
 Vogel, H. G.
 Vogelstein, L.
 von Hagen,
 H. J., Ph.D.
 Von Zedlitz,
 Mrs. Anna M.
 Voss, F. G.

 Vredenburgh, W. H.

 Wagner, Frederic C.
 Wagner, John
 Wakeman, Stephen H.
 Waldo, R. V.
 Wales, Edward H.
 Walker, William I.
 Wall, Mrs. Francis H.
 Wallach, Leopold
 Walter, W. I.
 Warburg, F. M.
 Warburg, Paul M.
 Ward, Artemas
 Ward, Mrs. Frances M.
 Ward, H. C.
 Ward, Henry C.
 Ward, John Gilbert
 Wardwell, Wm. T.
 Warner,
 Mrs. Henry Wolcott
 Warner, Lucien C.
 Warren, John Hobart
 Warren, Samuel D.
 Washburn, John H.
 Wassermann, E.
 Watson, A. W.
 Watson, Miss Emily A.
 Watson, Rev. J. Henry
 Watson, John J., Jr.
 Watt, Thomas L.
 Weatherbee, Mrs. E. H.
 Webber, Richard
 Weber, Dr. Leonard
 Weed, Geo. E.
 Wehrhane, Chas.
 Wehrum, Chas. C.
 Weidenfeld, Camille
 Weil, L. J.
 Wellington, A. H.
 Wells, Oliver J.
 Welsh, Miss Florence M.
 Welsh, S. Charles
 Wendell, Gordon
 Wenman, James F.
 Wentz, James G.

 Wentz, Theodore
 Wessels, A.
 Westermayr, R. J.
 Westinghouse, George
 Weston, Dr. Edward
 Westover, Myron F.
 Wetherbee, Gardner
 Wetherill, Mrs. J. B.
 Wetmore, Dr. J. McE.
 Whearty, Daniel C.
 Wheeler, A. G., Jr.
 Wheeler, Dr. Herbert L.
 Wheelock, G. G., M.D.
 White, Alain C.
 White, Miss Caroline
 White, Horace
 White, John Jay, Jr.
 White, Leonard D.
 White, W. H., Jr.
 Whitehouse, J. Henry
 Whiting, Miss Gertrude
 Whiting, Giles
 Whitman, Clarence
 Whitney, Edward F.
 Whitney, H. P.
 Whitson, G. S.
 Wicke, William
 Wickes, Edward A.
 Wickham, Delos O.
 Wilbur, M. T.
 Wilcox, T. Ferdinand
 Wilkins, Frederick H.
 Wilkins, H. A. J.
 Williams, Blair S.
 Williams, John
 Williams, Mrs. Percy H.
 Williams, Richard H.
 Willis, W. P.
 Wills, Charles T.
 Wills, Wm.
 Wilson, George
 Wilson, Geo. T.
 Wilson, Henry R.
 Wilson,
 Miss Margaret B.
 Wilson, M. Orme

Annual Members.

Winckelbach, L. O.	Wood, Henry R.	Yeaman, George H.
Wing, John D.	Wood, Mrs. John D.	Young, Edward L.
Winthrop, Egerton L.	Wood, Dr. Wm. B.	Young, E. F. C.
Winthrop, Miss Marie	Wood, Wm. C.	Young, Richard N.
Wisner, Percy	Woodward, James T.	Young, Thomas S.
Witherbee, Frank S.	Woodward,	
Woerz, Ernest G. W.	Mrs. Wm., Jr.	Zabriskie, Andrew C.
Woerz, F. W.	Worrall, P. B.	Zabriskie, George
Wolf, I. S.	Worthington,	Zachry, J. G.
Wolfe,	Mrs. Julia H.	Ziegler, Henry
Mrs. Anzetta B.	Wray, Albert A.	Zinsser, Aug.
Wolfe, S. Herbert	Wray, Miss Julia	Zinsser, Wm. H.
Wolff, Emil	Wright, Mrs. J. Hood	Zoller, Charles
Wolff, Lewis S.	Wurts-Dundas, Ralph	Zollkoffer, O. F.
Wood, Mrs. Cynthia A.	Wurzburger, A.	

FORM OF BEQUEST

*I do hereby give and bequeath to "THE AMERICAN MUSEUM OF
NATURAL HISTORY," of the City of New York,.....*

.....

.....



4372

1869

1908

FORTIETH ANNUAL REPORT
OF THE
TRUSTEES
OF
THE AMERICAN MUSEUM
OF NATURAL HISTORY

FOR THE YEAR 1908



A FREE INSTITUTION
FOR THE PEOPLE
FOR EDUCATION
FOR SCIENCE

NEW YORK
ISSUED MAY 1, 1909

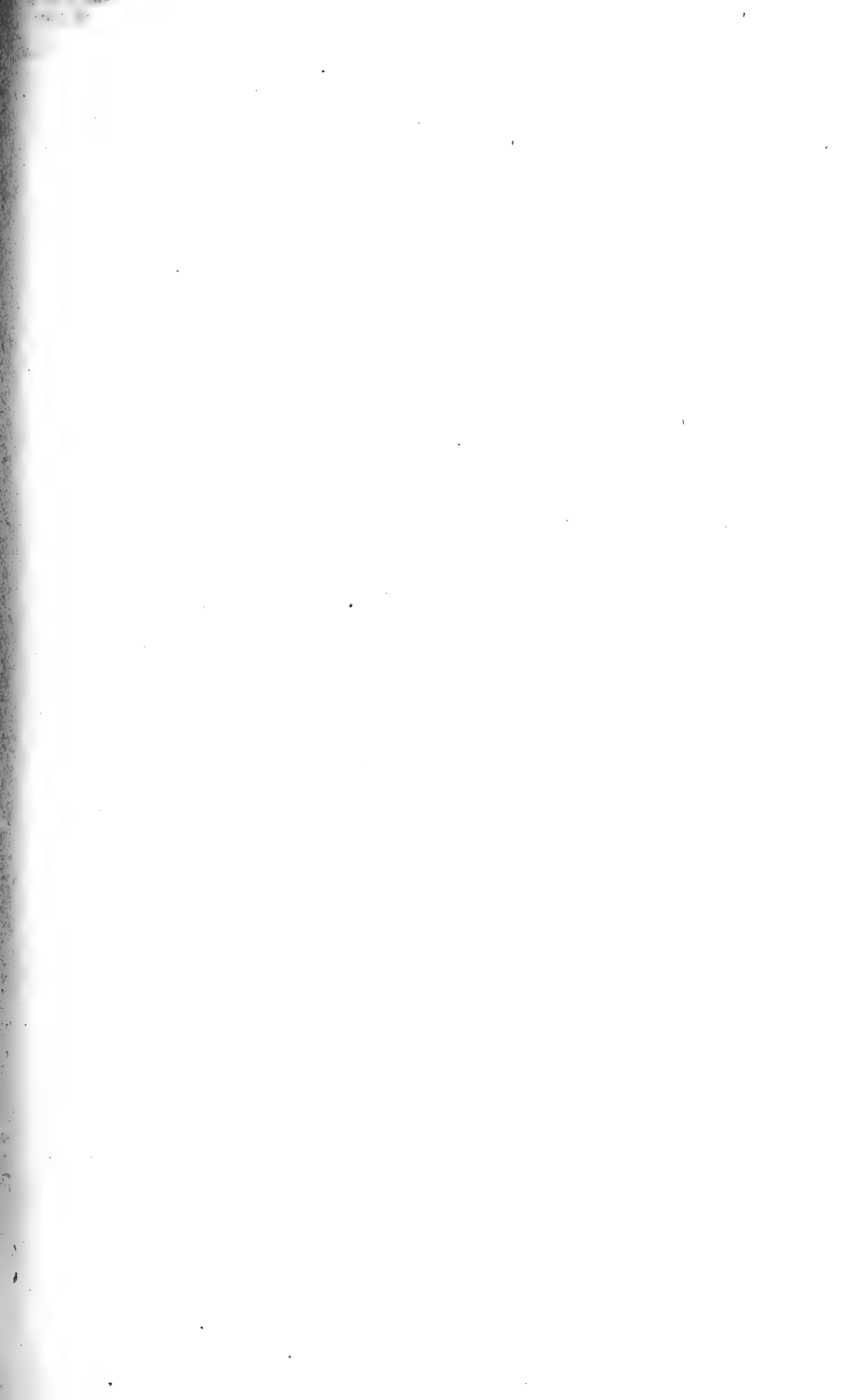

THE AMERICAN MUSEUM OF
NATURAL HISTORY

INCORPORATED IN 1869



MEMBERSHIP

Of the utmost value to the Museum is the support that it receives from its Members.

There are more than two thousand residents of New York and vicinity who thus assist in our educational and scientific work.

Annual Members	\$ 10
Life Members	100
Fellows	500
Patrons	1,000

FORM OF GIFT OR BEQUEST

I do hereby give and bequeath to "THE AMERICAN MUSEUM OF NATURAL HISTORY," of the City of New York,.....
.....
.....



IRVING PRESS
119 and 121 East Thirty-first Street
New York

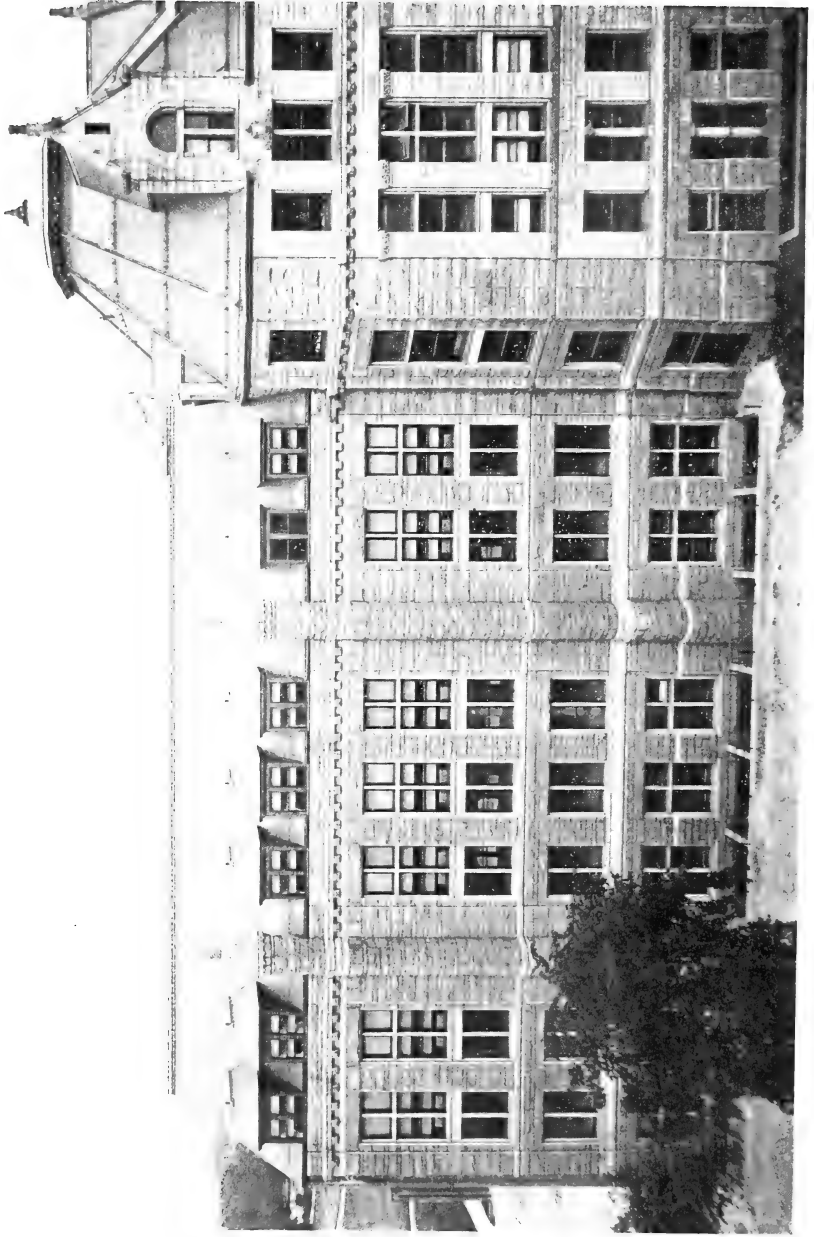

SOUTH SECTION OF WEST FAÇADE. Completed in June, 1908

FORTIETH ANNUAL REPORT
OF
THE AMERICAN MUSEUM
OF NATURAL HISTORY

FOR THE YEAR 1908

Annual Report of the President
Treasurer's Report List of Accessions
Act of Incorporation
Contract with the Department of Parks
Constitution By-Laws and List of Members



NEW YORK
ISSUED MAY 1, 1909

CONTENTS

	PAGE
FORM OF BEQUEST.....	5
BOARD OF TRUSTEES.....	10
COMMITTEES AND OFFICERS.....	11
SCIENTIFIC STAFF.....	12
PRESIDENT'S REPORT.....	15
Administration and Education.....	17
Building.....	17
Attendance.....	18
Public Lectures.....	18
Astronomic Exhibits.....	18
Museum Extension to the Schools.....	19
Lecture Courses.....	21
Hospitality to Scientific Societies.....	25
Collections, Explorations and Exhibitions.....	27
Explorations.....	27
Minerals—Department of Mineralogy.....	27
Mammals and Birds—Department of Mammalogy and Ornithology.....	28
Living Reptiles and Fishes.....	29
Extinct Mammals, Birds, Reptiles and Fishes—Department of Vertebrate Palæontology.....	30
Extinct Fishes.....	32
Living Invertebrates—Department of Invertebrate Zoölogy.....	32
Molluscan Shells—Department of Conchology.....	34
Insects—Department of Entomology.....	34
Extinct Invertebrates—Department of Geology and Inverte- brate Palæontology.....	35
Living and Extinct Races of Men—Department of Anthro- pology.....	35
Department of Physiology.....	38
Jesup Collection of North American Woods.....	39
Library—Department of Books and Publications.....	39
Publications.....	40

Contents

	PAGE
PRESIDENT'S REPORT—Continued	
Membership	43
New Members	43
Classes of Membership	5
Deceased Trustees, Benefactors and Members	44
Financial Administration	44
Summary of the Yearly Expenditures from 1901 to 1908...	45
City Maintenance Account	45
Trustees General Account	46
Trustees Special Funds Account	46
Trustees Permanent Endowment	46
FINANCIAL STATEMENT	49
ACCESSIONS	58
Public Instruction	58
Geology and Invertebrate Palæontology	58
Mammalogy and Ornithology	60
Vertebrate Palæontology	63
Division of Fossil Fishes	64
Anthropology	65
Entomology	67
Mineralogy and Conchology	70
Invertebrate Zoölogy	73
Trees	77
ACT OF INCORPORATION	78
CONTRACT WITH THE DEPARTMENT OF PUBLIC PARKS	80
CONSTITUTION	86
BY-LAWS	92
LEGISLATION	95
LIST OF MEMBERS	97
Patrons	97
Fellows	99
Honorary Fellow	99
Life Members	100
Annual Members	106

BOARD OF TRUSTEES

FOR 1909

President

HENRY FAIRFIELD OSBORN

First Vice-President

J. PIERPONT MORGAN

Second Vice-President

CLEVELAND H. DODGE

Treasurer

CHARLES LANIER

Secretary

J. HAMPDEN ROBB

EX-OFFICIO

THE MAYOR OF THE CITY OF NEW YORK
THE COMPTROLLER OF THE CITY OF NEW YORK
THE PRESIDENT OF THE DEPARTMENT OF PARKS

ELECTIVE

CLASS OF 1909

J. PIERPONT MORGAN JOSEPH H. CHOATE
HENRY FAIRFIELD OSBORN

CLASS OF 1910

J. HAMPDEN ROBB PERCY R. PYNE
ARTHUR CURTISS JAMES JOHN B. TREVOR
J. PIERPONT MORGAN, JR.

CLASS OF 1911

CHARLES LANIER WILLIAM ROCKEFELLER
ANSON W. HARD GUSTAV E. KISSEL
SETH LOW

CLASS OF 1912

D. O. MILLS ARCHIBALD ROGERS
ALBERT S. BICKMORE CORNELIUS C. CUYLER
ADRIAN ISELIN, JR.

CLASS OF 1913

GEORGE S. BOWDOIN CLEVELAND H. DODGE
A. D. JULLIARD ARCHER M. HUNTINGTON

COMMITTEES OF THE BOARD OF TRUSTEES FOR 1909

Executive Committee

HENRY FAIRFIELD OSBORN, *Chairman*

J. PIERPONT MORGAN GEORGE S. BOWDOIN
CLEVELAND H. DODGE ARTHUR CURTISS JAMES
CHARLES LANIER A. D. JUILLIARD
J. HAMPDEN ROBB ARCHER M. HUNTINGTON
JOHN B. TREVOR

Auditing Committee

ANSON W. HARD, *Chairman*

GUSTAV E. KISSEL SETH LOW

Finance Committee

J. PIERPONT MORGAN, *Chairman*

CHARLES LANIER D. O. MILLS
CORNELIUS C. CUYLER ADRIAN ISELIN, JR.
J. PIERPONT MORGAN, JR.

Nominating Committee

PERCY R. PYNE, *Chairman*

SETH LOW ARCHIBALD ROGERS

Committee on Buildings and Plans

J. PIERPONT MORGAN, JR., *Chairman*

CORNELIUS C. CUYLER JOHN B. TREVOR

The President is *ex-officio* a member of all
Standing Committees

ADMINISTRATIVE OFFICERS

Director

HERMON CAREY BUMPUS

Assistant Secretary and Assistant Treasurer

GEORGE H. SHERWOOD

SCIENTIFIC STAFF

FOR 1909

DIRECTOR

HERMON CAREY BUMPUS, Ph.D., Sc.D.

DEPARTMENT OF PUBLIC INSTRUCTION

Prof. ALBERT S. BICKMORE, B.S., Ph.D., LL.D., Curator Emeritus
GEORGE H. SHERWOOD, A.B., A.M., Curator

DEPARTMENT OF GEOLOGY AND INVERTEBRATE PALÆONTOLOGY

Prof. R. P. WHITFIELD, A.M., Curator
EDMUND OTIS HOVEY, A.B., Ph.D., Associate Curator

DEPARTMENT OF MAMMALOGY AND ORNITHOLOGY

Prof. J. A. ALLEN, Ph.D., Curator
FRANK M. CHAPMAN, Curator of Ornithology
ROY C. ANDREWS, A.B., Assistant in Mammalogy
W. de W. MILLER, Assistant in Ornithology

DEPARTMENT OF VERTEBRATE PALÆONTOLOGY

Prof. HENRY FAIRFIELD OSBORN, A.B., Sc.D., LL.D., D.Sc., Curator
W. D. MATTHEW, Ph.B., A.B., A.M., Ph.D., Associate Curator
WALTER GRANGER, Assistant
BARNUM BROWN, A.B., Assistant

DEPARTMENT OF MINERALOGY

L. P. GRATACAP, Ph.B., A.B., A.M., Curator
GEORGE F. KUNZ, A.M., Ph.D., Honorary Curator of Gems

SCIENTIFIC STAFF FOR 1909—*Continued*

DEPARTMENT OF ANTHROPOLOGY

CLARK WISSLER, A.B., A.M., Ph.D., Curator
HARLAN I. SMITH, Assistant Curator
ROBERT H. LOWIE, A.B., Ph.D., Assistant Curator
CHARLES W. MEAD, Assistant

Prof. MARSHALL H. SAVILLE, Honorary Curator of Mexican Archæology

DEPARTMENT OF BOOKS AND PUBLICATIONS

Prof. RALPH W. TOWER, A.B., A.M., Ph.D., Curator

DEPARTMENT OF INVERTEBRATE ZOÖLOGY

Prof. HENRY E. CRAMPTON, A.B., Ph.D., Curator
ROY W. MINER, A.B., Assistant Curator
FRANK E. LUTZ, A.B., A.M., Ph.D., Assistant Curator
L. P. GRATACAP, Ph.B., A.B., A.M., Curator of Mollusca
WILLIAM BEUTENMÜLLER, Associate Curator of Lepidoptera

Prof. WILLIAM MORTON WHEELER, Ph.D., Honorary Curator of Social Insects

ALEXANDER PETRUNKEVITCH, Ph.D., Honorary Curator of Arachnida

Prof. AARON L. TREADWELL, B.S., M.S., Ph.D., Honorary Curator of Annulata

DEPARTMENT OF PHYSIOLOGY

Prof. RALPH W. TOWER, A.B., A.M., Ph.D., Curator

DEPARTMENT OF MAPS AND CHARTS

A. WOODWARD, Ph.D., Curator

DEPARTMENT OF ICHTHYOLOGY AND HERPETOLOGY

Prof. BASHFORD DEAN, A.B., A.M., Ph.D., Curator of Fishes and Reptiles

LOUIS HUSSAKOF, B.S., Ph.D., Assistant Curator of Fossil Fishes

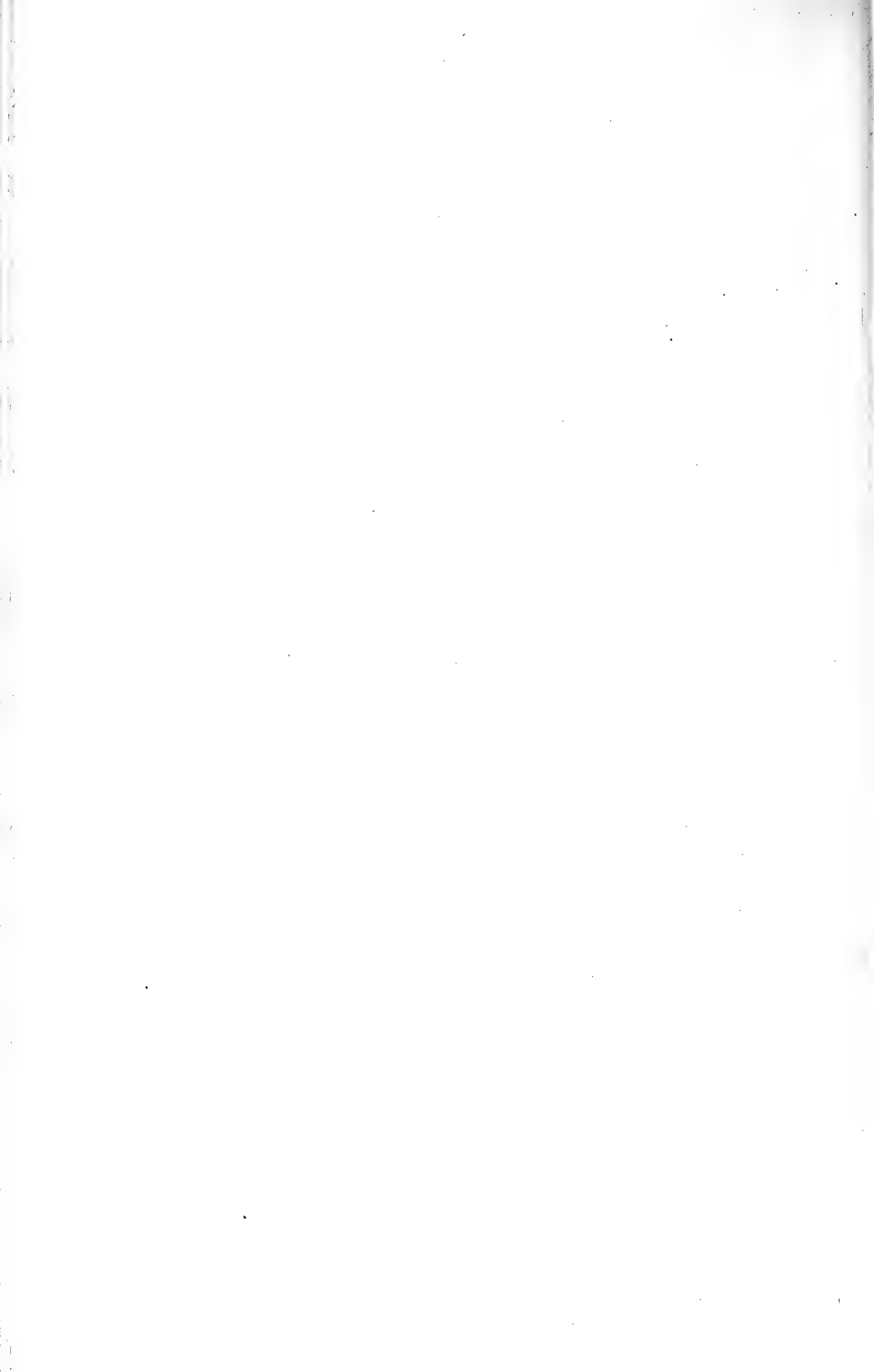



A WESTERN GREBE COLONY. Reproduced from studies made at Crane Lake, Saskatchewan, by Frank M. Chapman

FORTIETH ANNUAL REPORT

To the Trustees and Members of The American Museum of Natural History, and to the Municipal Authorities of the City of New York:

The President submits herewith a report of the progress of the Museum during the year 1908.

Forty years ago* the Museum was incorporated and thirty-three† years ago the Trustees entered upon the development of an institution of national scope on Manhattan Square, a location ideally suited to the purpose. Under the successive administrations of John David Wolfe and Robert L. Stuart, and especially under the creative mind of Morris K. Jesup, the original conception of the Museum has constantly widened, until now the two grand objects for which it should exist are firmly established, namely:

1. PUBLIC EDUCATION IN NATURAL SCIENCE
2. RESEARCH, EXPLORATION, PUBLICATION

Our system of education (pp. 18 to 26), in the Museum Exhibition and Lecture halls, and through what may be called *Museum Extension* to the Schools and Libraries, has reached 1,674,272 adults and young during the past year. It more than justifies the expenditure of the public funds devoted to the erection and maintenance of the building. But the life and spirit of education are all drawn from the same source, namely, the scientific work of the Museum. Without this incessant activity of its own, which is entirely supported by private funds, the Museum would be dependent on other scientific bodies, whereas, it is a living center which, without exaggeration, may be said to reach every part of the world. To support this twofold object, our present Endowment Fund of \$2,048,156.61 must be increased to \$5,000,000, and, within a few years, to a larger sum.

The future *scope of exhibition* is a matter which has been given very careful thought during the past year and will soon

* April 6, 1869
† April 22, 1876

be presented in a special report. All museums appear to have begun, like ours, with collections of minerals and of stuffed mammals and birds. We have now grown into the broader spirit that the part of the Museum is to join with the entire educational system of the city and country by presenting for objective teaching *all of Nature in all its aspects, including the native and prehistoric races of men.* Only where history and art begin our part ceases and that of the Museum of Art begins. It is thus within the province of an ideal Natural History Museum to include the following subjects and divisions of science, as stated in an elementary way:

THE HEAVENS. Astronomy, The Solar System, Meteorites, etc.

THE EARTH. Geography, Physiography, Geology and Mineralogy.

THE SEA. Thalassography, Chemistry and Physics of the Sea.

LIFE. The Present (Zoölogy) and Past (Palæontology) History of Animal Life on the Earth.

FORESTRY AND FOREST CONSERVATION. This, with the Jesup Wood Collection, is the only invasion of the science of Botany.*

MAN. Present and Past History of Man (Anthropology—Ethnology and Archæology of the Non-historic Races); also the life history of the lower animals and plants which peculiarly affect man.

Beginnings have been made in several of these newer subjects, not heretofore embraced in the plans of Museums of Natural History, such as Astronomy (see p. 18) and Geography, and the amount of service which these exhibitions have rendered to the public encourages their entry as part of the great plan of the development of the Museum during the next twenty years. Berlin has a Museum entirely devoted to Thalassography. Physical Geography is a subject which will connect both with the life exhibitions of the Museum and with the studies of the school.

The *exhibition methods* of the Museum are frankly and chiefly for public and higher education. The average visitor,

* A science belonging properly to the New York Botanical Garden

the school, the college and the university student are constantly in the mind of the Director and of each Curator in the arrangement of the exhibition halls. The needs of the specialist are also met so far as practicable, but the investigator, who must compare and study large numbers of duplicate specimens, is referred to the reserve and study collections, which are absolutely open to all duly qualified persons.

I. ADMINISTRATION AND EDUCATION

Although since the foundation of the Museum the City has contributed generously for its support, it has been without direct official representation on the Board. The Trustees desire that the City officials should have a more intimate knowledge of the methods of administration and of the plans for the future. Accordingly the Constitution has been so amended that henceforth the Mayor of the City of New York, the Comptroller and the President of the Department of Public Parks are *ex-officio* members of the Board.

Every effort has been made to continue the policy and to expand the work that was wisely begun by the founders of the Museum and so ably conducted by those who have directed its growth. The fact that other cities are now establishing museums of science and education similar to the American Museum, and are frequently sending delegates to investigate its methods, plan and scope, are reasons for our belief in the real value to the community of an institution of this character.

As a fitting memorial to the late President Jesup, for his untiring devotion to the interests of the Museum, the Trustees are having prepared a marble statue of heroic size, which is to be placed in the Foyer. The statue is being executed by the sculptor, Mr. William Couper, and its cost has been met by the personal contributions of the Trustees and other friends.

BUILDING.—The new wing on Columbus Avenue (South Section of the West Façade) was finished early in June and was duly accepted by the City.

Early in the year plans and specifications were prepared for the construction of a service roadway on the Columbus Avenue side of the new wing, but owing to the unavailability

of the balance of the building appropriation, the contract has not been let. The need of this roadway is imperative and it should be the first piece of new construction undertaken, as, under present conditions, the delivery of our coal and heavy freight is both difficult and expensive.

For the better protection of the buildings and collections, two fire alarm boxes, giving direct connection with Fire Headquarters, have been installed, one at the Bureau of Information, the other in the Lecture Hall, and a system of night-watchmen's telephones has been put in operation. Telephones have been installed in remote parts of the building and at all important intermediate centers. The watchmen in their rounds are required to report by telephone to the Central Office according to a definite schedule.

PUBLIC EDUCATION

ATTENDANCE.—For the first time in the history of the Museum the attendance has exceeded the million mark, 1,043,582 visitors having been recorded for the year. While the International Tuberculosis Exhibition, held during December, was largely responsible for this increase in the attendance, the number of visitors that came to the Museum for other purposes was greater than in any preceding year and indicates a steady growth of popular interest in the institution.

PUBLIC LECTURES.—The Lectures given under the auspices of the Board of Education, the New York Academy of Sciences and Affiliated Societies and other organizations were attended by 82,718; the pupils attending the special talks given by Mrs. Roesler numbered 3,576.

The attendance at the two courses of regular lectures for school children was 22,931 pupils.

The teachers of the public and private schools are utilizing more and more the general exhibition collections in order to illustrate their lessons in history, geography and science. The records show that 10,387 pupils visited the Museum in this connection.

ASTRONOMIC EXHIBITS.—In a previous report mention was made of an installation in the Foyer of the Museum representing the Solar System. This exhibit has been so modified



CENTRAL HALL OF MAIN FLOOR Mechanical device illustrating the diurnal and annual motions of the Earth

that its general interest and instructive value have been much increased. The sun is represented by an illuminated globe three inches in diameter, while minute incandescent bulbs of proper comparative size are suspended at relative distances from the sun and correspond to the various planets. The orbit of each planet is shown by means of a thin metal strip, on which is indicated the space traversed by the earth for each day of the year.

On the second floor has been placed a model illustrating the diurnal and annual movements of our planet. The light and heat of the sun are represented by a strong beam of light focused on the earth by means of a stereopticon lantern. The earth is shown by a globe four feet in diameter, which makes a yearly revolution in its orbit, following the months indicated on a railing which lies in and marks the plane of the ecliptic. The earth, moreover, rotates on its own axis, making one revolution a day. Clockwork, regulated by a pendulum that swings once every second, controls the movements of the model and the directions of rotation and revolution. The location of the earth in its orbit on any day of the year and the inclination of the earth's axis are represented as they occur in the heavens.

These two exhibits are an attempt to illustrate a branch of science which heretofore has not been included within the scope of the Museum, but the interest taken in the models by the general visitor and the practical use made of them by teachers are sufficient evidence that in the future development of the Museum this work might be extended and a hall devoted exclusively to the science of cosmology.

MUSEUM EXTENSION TO THE SCHOOLS.—This work is carried on under our Department of Public Instruction. By many teachers the nature-study collections, regularly distributed by the Museum, are regarded as indispensable adjuncts to their equipment for teaching, and when it is taken into consideration that the collections are loaned only on application of the teacher, the following statistics may be taken as an indication of the direct utility of this branch of work.

During the year, 484 cabinets have been in circulation; practically every month 383 schools in Greater New York

have been supplied, and a total of 575,801 pupils have used the collections. Besides filling the requests of the regular schools, each of the vacation schools (27 in number) has been supplied with these collections, 54,889 children having been reached in this way.

Of more than passing interest is the system of placing small but attractive collections in some of the branch libraries, made as an experiment last year through coöperation with Miss Moore, Supervisor of Children's Libraries.

The collections are designed to stimulate the reading of good books relating to the subjects which the specimens are intended to illustrate. The material is selected with due regard to the general character of the district in which the library is located. The results in some instances have been most striking. An Eskimo exhibit was placed in a branch library on the lower West Side. In less than four weeks the calls for Arctic books increased from 0 to 400. We desire to extend this work.

Increased demands have been made upon the time of the Instructor of the Museum. A large number of Members and their friends has visited the laboratories and work-rooms under her guidance, and frequent appointments have been made with visiting classes to examine and study the general collections. Special lectures on zoölogy and botany have been prepared by her and delivered to pupils of the Normal College and high schools of the City. During the summer, as representative of the Museum, Mrs. Roesler attended the conference of the Museums Association of Great Britain, held at Ipswich, England, at which she presented a paper on "The Work of an Instructor in The American Museum of Natural History."

More than 205 lectures have been delivered at the Museum during the year. These include (1) a spring and a fall course to Members; (2) a series of Talks to Members; (3) a spring and a fall course for the pupils of the public schools; (4) free lectures on public holidays; (5) a course of Jesup Lectures, given under the auspices of Columbia University, and (6) three courses given in conjunction with the Board of Education of the City of New York.

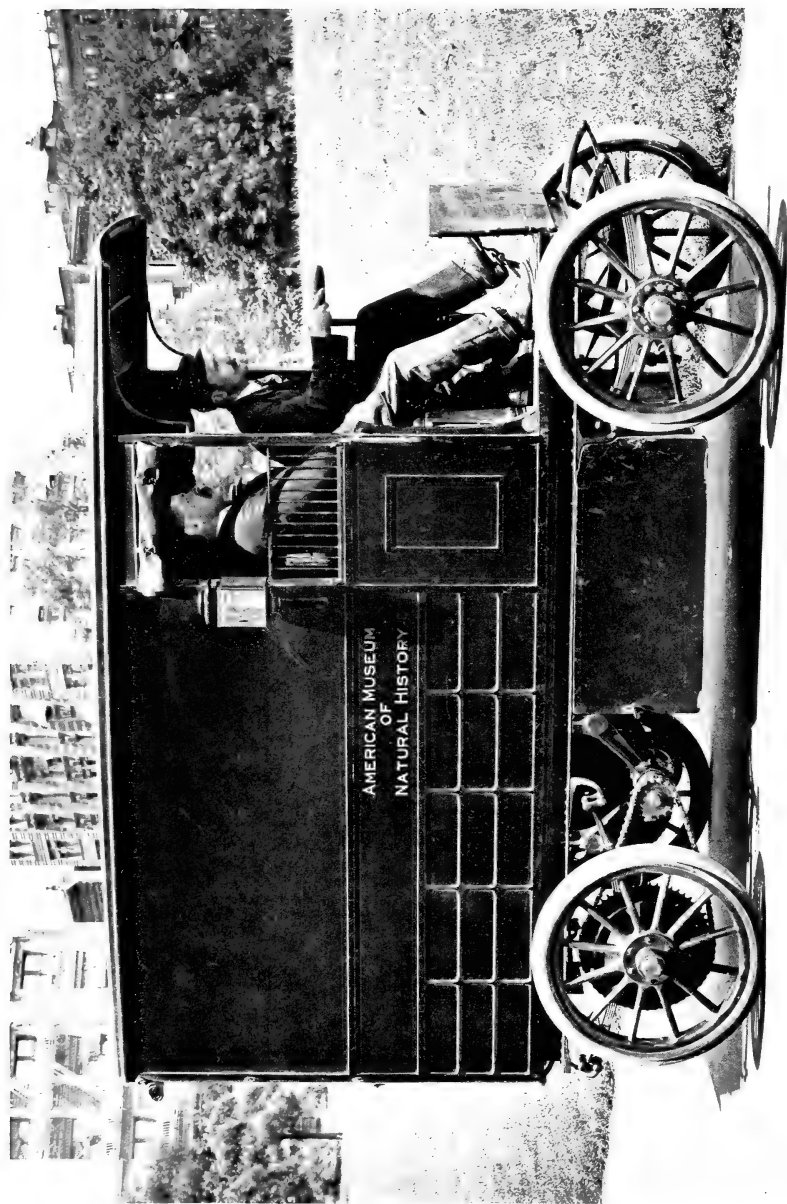

AUTO ELECTRIC TRUCK. Used in the transportation of the Circulating Collections loaned to the Public Schools of Greater New York

The following lectures to Members were delivered by members of the scientific staff and others:

LECTURES TO MEMBERS

March	5.—A Year with the Eskimo at the Mouth of the Mackenzie River.....	V. Stefánsson
“	12.—Addresses in connection with the Exhibition of Congestion of Population in New York City : Physiographic and Economic Causes for the Growth of Cities.....	Jeremiah W. Jenks
	Town Planning.....	Charles Mulford Robinson
	The Effect of Taxation upon Distribution of Population.....	Lawson Purdy
“	19.—The Grandeur of the Canadian Alps, or Mountaineering in a New Switzerland.....	Charles E. Fay
“	26.—The Applicability of Color Photography by the Lumière Process to Scientific Work.....	W. P. Hay
April	2.—The Propagation and Domestication of American Game Birds.....	Clifton F. Hodge
“	9.—Queer Methods of Transportation.....	O. P. Austin
November	12.—Kilauea in Action—A Visit to Hawaii’s Famous Volcano.....	William A. Bryan
“	19.—Florida Bird Life.....	Frank M. Chapman
December	3.—Tahiti and the Society Islands.....	Henry E. Crampton
“	10.—Some Native Trees, Their Flowers and Fruits.....	Nathaniel L. Britton
“	17.—Whale Hunting with a Camera.....	Roy C. Andrews

SPECIAL LECTURES TO MEMBERS

A series of informal talks to Members, in regard to the methods of collecting, preserving and preparing material and specimens, was given by members of the scientific staff, in the spring, as follows:

February	24.—The Habitat Groups of Birds.....	Frank M. Chapman
March	2.—Methods in Making Artificial Flowers and Leaves....	J. D. Figgins
“	9.—Collections Illustrating the Indians of the Plains.....	Agnes L. Roesler
“	16.—The Local Mammal Collection—Wild Animals Found About New York.....	R. C. Andrews
“	23.—Animal Sculpture—How Animals are Mounted.....	James L. Clark
“	30.—The Jesup Collection of North American Forestry—Our Native Trees.....	R. W. Miner

Report of the President

PUBLIC LECTURES ON HOLIDAYS

- New Year's Day, January 1.—An Ornithologist's Travels in the West,
Frank M. Chapman
- Washington's Birthday, February 22.—Mines, Quarries and "Steel Construction".....Louis P. Gratacap
- Thanksgiving Day, November 26.—Mt. Pelé, Martinique, in 1902, 1903 and 1908.....Edmund Otis Hovey
- Christmas Day, December 25.—Whale Hunting with a Camera,
Roy C. Andrews

LECTURES FOR CHILDREN

The lectures for pupils of the public schools and for the children of Members were continued during the spring as follows:

- March 9 and 30.—New York City in Colonial Days.....R. W. Miner
- " 11 " April 1.—The Work of Water.....E. O. Hovey
- " 13 " " 3.—The Industries of the United States...R. W. Miner
- " 16 " " 6.—Life Among Our Indians.....G. H. Pepper
- " 18 " " 8.—Egypt and Her Neighbors.....Walter Granger
- " 20 " " 24.—Methods of Transportation, Past and Present,
H. I. Smith
- " 23 " " 27.—Scenes in the British Isles.....R. W. Miner
- " 25 " " 29.—Life in Our Western States.....Barnum Brown
- " 27 " May 1.—The Japanese and How They Live.R. C. Andrews*

A fall course was given as follows:

- October 26 and November 16.—New York City—Past and Present,
R. W. Miner
- " 28 " " 18.—Commercial Centers of Europe.E. O. Hovey
- " 30 " " 20.—Scenes from Pole to Pole....R. C. Andrews
- November 2 " " 23.—Our South American Neighbors,
Walter Granger
- " 4 " December 2.—Hiawatha's People.....H. I. Smith
- " 6 " " 4.—Industries of the United States.R. W. Miner
- " 9 " " 7.—Among the Filipinos.R. C. Andrews
- " 11 " " 9.—Physical Geography from Pictures,
E. O. Hovey
- " 13 " " 11.—Home Life of American Birds,
F. M. Chapman†

* On May 1, owing to the absence of Mr. Andrews, this lecture was delivered by Mr. Harlan I. Smith.

† On December 11, owing to the absence of Mr. Chapman, this lecture was delivered by Mrs. Agnes L. Roesler.

COLUMBIA UNIVERSITY LECTURES

In coöperation with the Museum

A series of lectures on Light was arranged by Columbia University and delivered as follows (Dr. Richard C. Maclaurin, lecturer):

- November 18.— I. Object of Course. Newton's Experiments and Contributions to Optical Theory.
 " 25.— II. Colour Vision and Colour Photography.
 December 2.—III. Dispersion and Absorption of Light. Recent Theories.
 " 9.—IV. Spectroscopy. Applications to chemistry and astronomy.
 " 16.— V. Polarisation, with some applications to chemistry and molecular physics.

Course continued in January and February, 1909.

BOARD OF EDUCATION LECTURES

In coöperation with the Museum

Tuesday evenings

- January 7.—The Picturesque Rhine.....Francis L. Strickland
 " 14.—Historic Castles, Chateaux and Cathedrals of France,
 Mrs. Helen Rhodes
 " 21.—Spain.....John C. Bowker
 " 28.—Isles of Fantasy (the Azores, Madeira and the Canaries),
 John C. Bowker
 February 4.—France. Her History Written in Stone.....Louis F. Berry
 " 11.—The Highlands and Islands of Scotland...Clinton G. Abbott
 " 18.—The Homes of the Poets.....Sutton Fletcher
 " 25.—Fighting the Polar Ice (the Story of the Ziegler Polar Expedition of 1903, 1904, 1905, by its Commander),
 Anthony Fiala
 March 3.—Our Own City (Modern New York,—Its growth, commercial interests, social and civic life, and future expansion),
 John B. Creighton
 " 10.—Density and Distribution of Nationalities. (Addresses arranged in coöperation with the Conference on the Problems of Congestion of Population.)
 The Housing Problem.....Robert W. de Forest
 Moral Standards and Family Life in Tenements. Felix Adler
 Ellis Island, the Door to the United States. Robert Watchorn
 The School as a Social Center.....Henry M. Leipziger
 " 17.—Literary and Historic Shrines of Boston and Vicinity,
 Isaac F. Smith
 " 24.—The Mississippi Valley and the Southern States..S. T. Willis
 " 31.—Through the Canadian Rockies.....John Jay Lewis

- April 7.—Down the St. Lawrence from Niagara to the Sea,
Edward Justus Parker
- “ 14.—Oklahoma, the Land of Now. Elias W. Thompson
- “ 21.—Wonderful Washington and Its Metropolis, Seattle,
Alfred W. Martin
- “ 28.—Hunting Wolves on Snow Shoes. James A. Cruikshank
- October 6.—The Songs and Basketry of the North American Indians,
Mr. and Mrs. William B. Humphrey
- “ 13.—The Historic Hudson. Kenneth Bruce
- “ 20.—Alaska of To-day. Frederick M. Brooks
- “ 27.—The New South. Philander P. Claxton
- November 3.—Newfoundland. Charles Everett Beane
- “ 10.—The Texan and His State. R. Cornelius Raby
- “ 17.—The City of Mexico Isaac F. Smith

A Course of Four Lectures on “The Twentieth Century
South America,” by Charles M. Pepper.

- “ 24.—Panama to Patagonia.
- December 1.—Argentine, the World's Wheatfield.
- “ 8.—The Vastness of Brazil.
- “ 15.—Colombia and the Andes.

Saturday Evenings

A Course of Nine Lectures on “Electricity and Magnetism,”
by Professor Ernest R. von Nardroff.

- January 4.—Magnetism.
- “ 11.—Electricity at Rest.
- “ 18.—The Electric Current: Its Chemical Effects.
- “ 25.—The Electric Current: Its Heating Effects.
- February 1.—The Electric Current: Its Magnetic Effects.
- “ 8.—The Electric Current: Its Inductive Effects.
- “ 15.—Cathode Rays and Roentgen Rays.
- “ 22.—Wireless Telegraphy.
- “ 29.—Radium.

A Course of Nine Non-Technical Lectures on “Achievements of
Science and Modern Scholarship,” to be delivered by Professors
in the various departments of Columbia University.

- March 7.—Geology. James Furman Kemp
- “ 14.—Physics. Ernest F. Nichols
- “ 21.—Biology Edmund B. Wilson
- “ 28.—Zoölogy. Henry E. Crampton
- April 4.—Botany Herbert Maule Richards
- “ 11.—History James Harvey Robinson
- “ 18.—Sociology. Franklin Henry Giddings
- “ 25.—Metaphysics. Frederick J. E. Woodbridge
- May 2.—Ethics. John Dewey

A Course of Six Lectures on "Chemical Elements and Compounds,"
by Professor Charles Baskerville.

- October 3.—Hydrogen and Oxygen.
" 10.—Carbon and Its Compounds.
" 17.—Nitrogen and Its Compounds.
" 24.—Sulphur and Its Compounds.
" 31.—Phosphorous and Its Compounds.
November 7.—Sodium, Potassium, Calcium and Their Compounds.

A Course of Six Lectures on "The Metallurgy of Iron and
Steel," by Professor Bradley Stoughton.

- " 14.—The Metallurgy of Iron and Steel.
" 21.—The Making of Iron.
" 28.—The Making of Steel.
December 5.—The Uses of Iron and Steel in Machine Shops and Bridges
and Other Great Engineering Structures.
" 12.—The Rolling and Forging of Iron and Steel.
" 19.—The Heat Treatment of Steel.

HOSPITALITY TO SCIENTIFIC SOCIETIES

The Museum is yearly becoming more generally recognized as a center for the gathering of the various scientific societies of the city and country, and its lecture halls and conference rooms have been in almost continuous demand.

In the spring, the halls on the ground floor of the west wing were used for an exhibition prepared under the direction of the Committee on the Congestion of Population in New York City.

The Members of the Fourth International Fishery Congress were the guests of the Museum on September 28, and the foreign delegates were most emphatic in their praise of the work which this institution is doing.

In November, the two halls on the ground floor, east, were placed at the disposal of the New York Horticultural Society for its first annual flower exhibition. Various species of roses, chrysanthemums, pinks and orchids were shown and the exhibition proved most popular and attractive.

By far the most important of these special exhibits was that of the "International Tuberculosis Congress," given under the joint auspices of the Committee on the Prevention of Tuberculosis of the Charity Organization Society and the Board of Health of the City of New York. This exhibition,

originally given in Washington, D. C., occupied five of our large halls, and was a most complete exposition of the methods of checking the great white plague. The opening exercises were held November 30, at which the Mayor, Commissioner Darlington and others spoke, and from that time till January 17, 1909, the exhibit was open to the public. The widespread interest in this exhibit was phenomenal. The total attendance for the seven weeks was 753,954, and the largest attendance in any one day was 63,256.

It speaks well for the efficiency of the staff of the Museum that these enormous crowds were handled without a single case of disorder. During the last two weeks of the exhibition, by special arrangement with the Superintendent of Schools, pupils of the high schools to the number of 40,000 were brought to the Museum and every effort was made to render their visit profitable.

The following societies and organizations were guests of the Museum in 1908:

- American Bison Society
- American Ethnological Society
- American Institute of Mining Engineers
- American Nature Study Society, New York City Section
- American Psychological Association, New York Branch
- Audubon Society of the State of New York
- Charity Organization Society
- Committee on Congestion of Population in New York City
- Concilium Bibliographicum
- Eastern Art Teachers Association
- Fourth International Fishery Congress
- Horticultural Society of New York
- Linnæan Society of New York
- National Association of Audubon Societies for the Protection of Wild Birds and Animals
- Natural Science Committee of the Associate Alumnae of the Normal College
- New York Academy of Sciences
- New York Entomological Society
- New York Microscopical Society
- New York Mineralogical Club
- Playground Association of America
- School Garden Association of New York
- Torrey Botanical Club
- West Side Natural History Society

)





THE INTERNATIONAL TUBERCULOSIS EXHIBITION. Held at the Museum November 30, 1908, to January 17, 1909
Total attendance, 753,954

II. COLLECTIONS, EXPLORATIONS AND EXHIBITIONS

EXPLORATIONS.—It is through expeditions and field agents that many of the most important additions are made to the collections. It is obvious, therefore, that it is our duty to maintain field parties although this involves a heavy draft on our resources. Fortunately there are a number of friends who have volunteered to assist the Museum in this way. During the past year the Museum has had representatives in the following localities:

In United States

ALASKA	IDAHO	NORTH DAKOTA
COLORADO	MONTANA	TEXAS
FLORIDA	NEBRASKA	WYOMING

In Foreign Countries

ALBERTA, CANADA	KERGUELEN ISLAND	SASKATCHEWAN, CANADA
ARCTIC AMERICA	KOREA	SOEITY ISLANDS
BAHAMA ISLANDS	LABRADOR	SOLOMON ISLANDS
CHINA	NEW ZEALAND	SOUTH SHETLAND ISLANDS
HUDSON BAY	NICARAGUA	VANCOUVER, B. C.
INDIA	PHILIPPINE ISLANDS	FRENCH WEST INDIES

MINERALS

DEPARTMENT OF MINERALOGY.—The extent of the Bement Collection of Minerals, presented by Mr. J. Pierpont Morgan a few years ago, is so great that the acquisition of other large collections has become unnecessary because of the consequent duplication of material already on hand. In order, however, to maintain the high standard of excellence established by this collection, it is necessary to purchase from time to time exceptional specimens of rare form and examples of new species. It is to this end that the income of the Bruce Fund is applied, and through its aid 95 separate species and varieties have been added to the cabinet during the past year. A larger endowment of this department is needed.

Two gifts deserve special mention: an unusual specimen of Polybasite from Arizpe, Sonora, Mexico, the locality well known for its silver ores, which was presented by the President and Directors of the Minas Pedrazzini Mining Company;

and, from the same locality, but constituting an independent donation, admirable examples of Argentite and Stephanite, presented by Mr. Edward L. Dufourcq.

The cataloguing of the Bement collection has been pushed forward as rapidly as the routine work would permit. To date, more than 13,000 cards have been written. The catalogue is frequently consulted by visiting mineralogists.

MAMMALS AND BIRDS

DEPARTMENT OF MAMMALOGY AND ORNITHOLOGY.—The study collections of mammals and birds have been enriched and remain in safe condition readily accessible for use. The mammals are thoroughly catalogued and considerable progress has been made with the new systematic catalogue. The registration of the birds added in recent years to the study collection has advanced, and in the exhibition hall a number of new habitat groups has been installed.

Mr. Chapman visited southern Florida early in the year for further material for bird groups, and secured, in addition to material for important groups, a fine series of moving pictures of the Brown Pelican and other birds.

Mr. Roy C. Andrews spent several months at Vancouver Island and on the coast of Alaska collecting cetacean material, and had excellent opportunities for studying fresh examples of several species of whales, of which he took thousands of measurements and many photographs. He also was successful in obtaining photographs of the animals in life.

Dr. Rudolph M. Anderson left early in April for a long period of exploration in the Mackenzie basin and along the Arctic coast. The first instalment of his collection of mammals and birds has already reached the Museum.

Mr. William B. Richardson has continued his explorations in Nicaragua, and has sent to us during the year several large collections of both mammals and birds.

The acquisitions during the year include 1,034 mammals and 1,626 birds.

Mrs. Morris K. Jesup has been the principal benefactor of this department during the year. She has defrayed the entire cost of the Museum's expeditions to British Columbia, to the

Arctic, to Nicaragua and to Nebraska. Among her gifts should be mentioned a fine specimen of sea otter, a condor, skeletons of the gorilla and elephant, two examples of the rare *Solenodon* and two collections of mammals.

Other donations to be noted are an antelope and a rare Bush Pig, both mounted, and a skin of a Grant Zebra, all from British East Africa, presented by Mrs. Armar D. Saunderson; a collection of 41 small mammals from California, presented by Dr. Joseph Grinnell; 50 small mammals from Nebraska, presented by Captain M. L. Crimmins, U. S. A., and 59 small mammals from Kashmir, northern India, presented by Colonel A. E. Ward. This department has also received many valuable specimens in the flesh from the New York Zoölogical Society and the Central Park Menagerie. About 200 North American mammals have been added by exchange.

In the present connection special mention should be made of the group of Paradise Birds recently placed on exhibition, numbering 46 species and 75 specimens, the gift of Mrs. Frank K. Sturgis.

The papers contributed by this department to the *Bulletin* during the past year are 11 in number, aggregating 274 pages, illustrated with 16 plates (one colored) and 72 text figures.

The Museum publications edited by the Curator consist of one part of the *Memoirs* (Part IV of Vol. IX), and Volume XXIV and Part 1 of Volume XXV of the *Bulletin*.

LIVING REPTILES AND FISHES

The reptiles and fishes of recent time have been placed temporarily in the care of the Department of Invertebrate Zoölogy and the installation of the exhibition collections in the corridor of the north wing has been continued under the direct supervision of the Assistant Curator, Mr. Roy W. Miner. Much attention has been given to the labeling of the specimens which has been developed along two lines:

1. A series of popular, individual labels adapted to the requirements of the general public.
2. A series of group labels adapted to students.

Mr. Miner participated in the Fourth International Fishery Congress held in Washington in September, and he was awarded a prize for his paper on the Exhibition of Fishes.

The principal additions to the collections have been the casts, models and mounted skins (more than forty in number) prepared by Mr. G. Dwight Franklin. The excellence of Mr. Franklin's work is attested by the fact that he was awarded the prize offered by the Fourth International Fishery Congress for the best method of preparing fishes for exhibition.

We especially wish to acknowledge the many courtesies extended by the New York Aquarium.

EXTINCT MAMMALS, BIRDS, REPTILES AND FISHES

DEPARTMENT OF VERTEBRATE PALÆONTOLOGY.—Several changes have been made in the exhibition series, the most important being the complete rearrangement of the exhibits illustrating the Evolution of the Horse. The Museum now possesses not only the earliest known example of the horse, but the most extensive and complete series of specimens illustrating its evolution; indeed, its collections are larger than the combined collections of all other institutions in the world.

The collections are arranged in two sections, viz.: Evolution of the Horse in Nature, and the Evolution of the Horse under Domestication.

Three mounted skeletons have been added to the first section during the year, the four-toed *Orohippus*, the three-toed *Mesohippus bairdi* and *Mesohippus intermedius*.

The second section contains skeletons of the horse and man, Arab Stallion, Draught Horse, and the Shetland Pony, to which has been added the skeleton of the famous race-horse "Sysonby" presented to the Museum by Mr. James R. Keene and prepared at his expense.

A notable event was the departmental reception and tea given on the afternoon of November 12, to which Mr. Keene and other prominent horse lovers were invited to see the first exhibition of "Sysonby."

Several additions have been made to the exhibition series in the Dinosaur Hall. The Duck-billed Dinosaur or

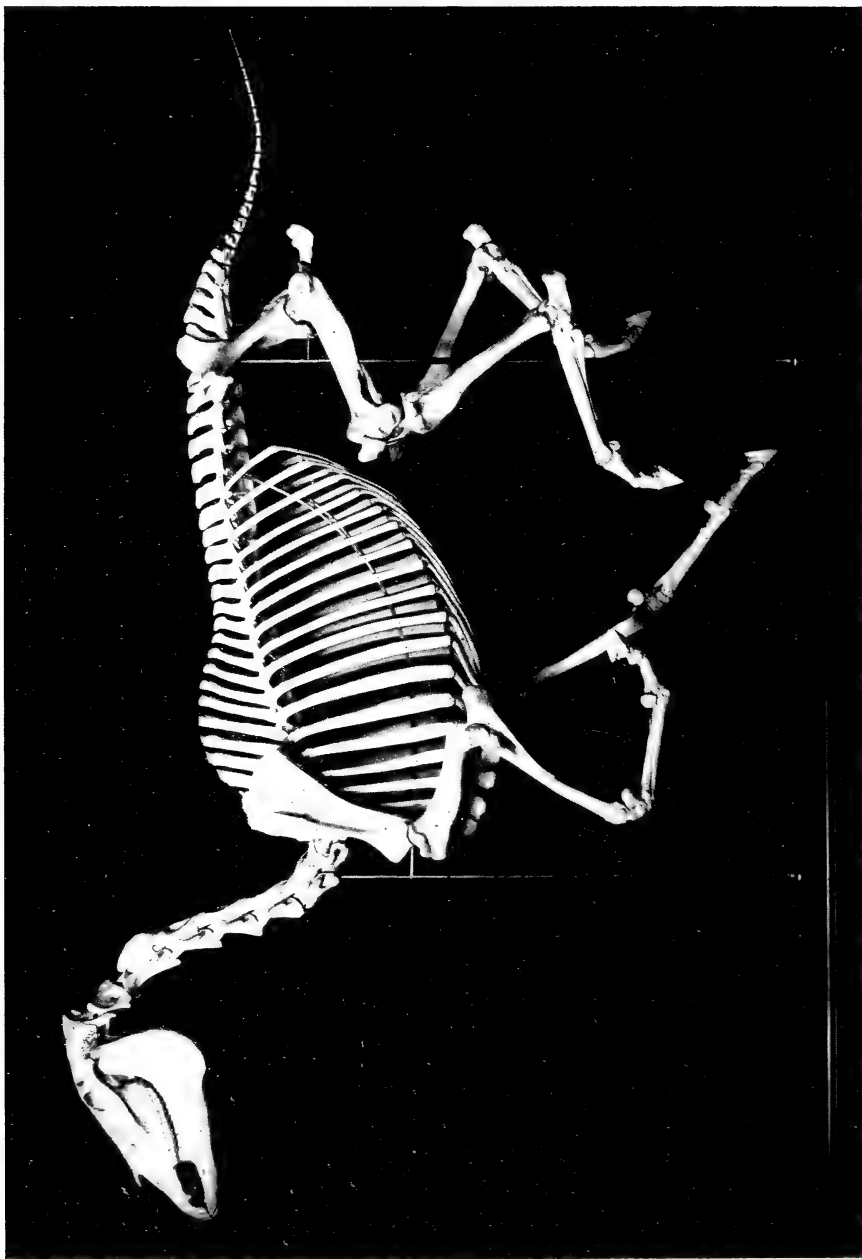

SKELETON OF THE RACE-HORSE "SYSONBY." Presented by James R. Keene. Prepared and mounted by S. H. Chubb

Trachodon mount, with two skeletons and with base designed to illustrate the environment, has been finished. This splendid group and the *Allosaurus* mount mark a step forward in methods of exhibiting fossil vertebrates and add greatly to the realistic effect and teaching quality of the fossil skeletons.

Progress has been made in the installation of the Permian fossils, which will represent a third great division in the history of the earth, the age of Amphibians, no less distinct and remarkable in the character of its life and environment than the age of Reptiles or the age of Mammals.

Two unusually rare and valuable acquisitions have been received as the gift of Mrs. Morris K. Jesup. One is a specimen of the "fish lizard," *Ichthyosaurus*, from the quarries of Holzmaden, Germany, which shows the character of the entire integument, and a specimen of the toothed bird, *Hesperornis*, found in the Cretaceous of western Kansas.

Other important additions have been received through field parties.

Four expeditions were sent out during the year, all of which, with the exception of the Alaskan expedition, were maintained by the contributions of Mrs. Morris K. Jesup.

Mr. Barnum Brown conducted an expedition to central Montana to search for dinosaur remains. Several important beds of fossils were located and a number of valuable specimens secured, among which a fine skull and skeleton of the *Tyrannosaurus* and a skull of *Triceratops* are of special mention.

Dr. W. D. Matthew and Mr. Albert Thomson visited the Lower Miocene beds in Sioux County, Nebraska, with satisfactory results. The material obtained included six articulated skeletons of *Stenomylus*, several skeletons of *Merycochærus*, various skulls and parts of skeletons of horses, camels, rhinoceroses, oreodonts and deer.

The discovery in 1907 of mammoth remains in Alaska by Mr. L. S. Quackenbush made it desirable to send him again to this locality and the work was continued through the generosity of Mr. J. P. Morgan, Jr., and Mr. Percy R. Pyne, who defrayed the cost of this expedition. Mr. Quackenbush brought back additional parts of the mammoth specimen discovered in 1907, including the lower jaw, tusks and various bones of

the skeleton, much hair, skin and dried flesh; also parts of skeletons of bison, moose, caribou and horse.

The fourth expedition was to the Permian beds of Texas, in charge of Dr. E. C. Case of the University of Michigan. A fine skull of *Diadectes* and several skulls and parts of skeletons of primitive reptiles and amphibians were secured.

Research work has been carried on by the members of the staff, as circumstances permitted, and the papers published will be found listed under the report on publications.

EXTINCT FISHES

The efforts of the Curator, Dr. Bashford Dean, have been devoted chiefly to improvements in the exhibition hall. The material has been relabeled and several restorations have been prepared and placed on view. Among these are pictures of the fishes of Ohio during the Devonian Age, prepared by a Japanese artist after reconstructions by Dr. Dean.

The arrangement and classification of the study collections have been continued and considerable work has been done on a bibliography of fishes. Various fishes have been purchased with funds provided by Mr. Cleveland H. Dodge, and about forty specimens from the Old Red Sandstone of Scotland were secured through exchange with the Royal Scottish Museum of Edinburgh.

LIVING INVERTEBRATES—SYNOPTIC COLLECTION

DEPARTMENT OF INVERTEBRATE ZOOLOGY.—It was with keen regret that we announced the resignation of Dr. William Morton Wheeler, who, as Curator of this department for the past six years, rendered most efficient service in its organization and development. Because of the character of his researches and his standing as an investigator, his departure will remain a distinct loss to the Museum and to those associated in scientific work in this neighborhood. While Dr. Wheeler has been appointed to the professorship of Economic Entomology in Harvard University, we are glad to announce that he will continue to be identified with the work of the Museum, having honorary curatorship over one of the divisions of insects.

The Museum is fortunate in having secured Dr. Henry E. Crampton to take charge of the department. Dr. Crampton is a graduate of Columbia University and for several years has held the Chair of Zoölogy at Barnard College. He has had wide experience as a teacher; he is familiar with museum methods, and is well known as an investigator and writer. He assumed his duties January 1, 1909.

The scientific staff of the department has been further strengthened by the following appointments: Dr. Frank E. Lutz, a research assistant in the Carnegie Institution at Cold Spring Harbor, Long Island, as an Assistant Curator; Dr. Alexander Petrunkevitch as Honorary Curator of Arachnida, and Dr. Aaron L. Treadwell as Honorary Curator of Annulata.

During the interim the affairs of the department were in charge of Mr. Roy W. Miner, the Assistant Curator, who discharged his manifold duties most efficiently.

The attention of the staff has been largely devoted to the exhibition collections. The installation has been designed to present a bird's-eye view of the animal kingdom and to emphasize the relationship existing between the groups. Many of the animals are so small that it is practically impossible to demonstrate their structure by preserved specimens, but by making carefully prepared enlarged models it is possible to give the visitor an accurate idea of their structure and of their relations to one another and to man.

The principal additions to the exhibition series have been the models prepared by Dr. B. E. Dahlgren and his assistants. These include models of the anatomy of certain parasites; the anatomy of the common lobster, and a series of models showing the development of the egg in the Ascidians.

The offices of the department and many of the study collections have been transferred to the rooms on the fifth floor of the new west wing.

In the spring, Dr. Dahlgren and Mr. H. Mueller visited the Bahama Islands in search of material intended for use in the reproduction of a coral reef. They made extensive studies of several reefs and secured a large number of choice specimens, including an exceptionally fine example of a madreporé coral which measures ten feet in length and weighs nearly two tons.

The Curator, Dr. Wheeler, spent the month of July in the Casco Bay region of Maine, where he continued his studies of the Formicidæ. His results are published in the *Bulletin*.

A third expedition was sent to Colorado under Mr. Gneomar von Krockow to collect fossil insects and leaves. While circumstances prevented him from carrying out the original plans, his industry resulted in the addition to the Museum's collections of fifty reptiles, amphibia and fishes, 250 vials of insects, and other invertebrates.

Professor Filippo Silvestri, of Portici, Italy, spent several weeks of study at the Museum and later collected in New York and in certain of the western states. The Museum is to receive a duplicate set of the specimens he secured.

In spite of the demands of routine work, the Curator and his staff have continued their researches, and during the year 18 papers have been published.

MOLLUSCAN SHELLS

DEPARTMENT OF CONCHOLOGY.—The only notable accession to the conchological collection was an interesting series of shells from the Philippine Islands, obtained through exchange with the Frankfort Museum of Germany. The collection numbers 4,330 specimens, representing 477 species and varieties carefully identified and comprising many cotypes.

INSECTS

DEPARTMENT OF ENTOMOLOGY.—The larger portion of the Curator's time has been devoted to selecting the unarranged material of North American Coleoptera, cleaning and remounting the same and providing the specimens with proper labels. About 9,000 specimens have been treated in this manner. The collections have been poisoned and freed from museum pests.

Among the important accessions should be mentioned a collection of ants presented by Dr. William Morton Wheeler, one of the three largest collections of Formicidæ in existence. It contains many types and cotypes and nearly every species is represented by long series of specimens—in fact, the collection represents such a large portion of the family Formicidæ that all future additions can be readily intercalated.

Five articles written by the Curator have been published or are in press, and several are in process of preparation.

EXTINCT INVERTEBRATES

DEPARTMENT OF GEOLOGY AND INVERTEBRATE PALÆONTOLOGY.—The laborious task of cataloguing and labeling the many specimens in this department has been constantly pushed forward by the Curator. More than 400 new labels have been typewritten, about 100 of which bear citations.

Visiting scientists have made frequent use of the collections during the year, among whom may be mentioned Mr. J. E. Hyde of the Ohio Geological Survey, Dr. R. Ruedemann and Mr. Kirk of the New York State Museum, Miss Elvira Wood of Columbia University, Dr. William S. Prouty of the Maryland Geological Survey and Professor W. A. Parks of Toronto University.

Under the direction of the Associate Curator, Dr. Edmund Otis Hovey, the whole catalogue of the geological collections has been standardized, and all the specimens received during the year have been accessioned. Among the acquisitions particular mention may be made of a series of graphite in its crude and manufactured form, the gift of the Dixon Crucible Company. By exchange we have received a beautifully polished and etched section of the Gibeon iron meteorite and samples illustrating the mill work done on the copper ores at Butte, Montana.

In April, Dr. Hovey, accompanied by his wife as volunteer assistant, again visited the Lesser Antilles to continue his comparative studies of the volcanoes of this region. Besides the scientific data bearing on the geological formation of the country, Dr. Hovey secured a large number of important photographs and many specimens of volcanic material.

Much of the Associate Curator's time has been occupied with the editorship of the *Museum Journal*, of which eight numbers have been issued, including 130 pages, 42 half-tones and 1 colored plate.

LIVING AND EXTINCT RACES OF MEN

DEPARTMENT OF ANTHROPOLOGY.—Progress has been made in the revision of the collections for public exhibition. The

general plan of development contemplates a brief type exhibit for each of the ten main culture areas in North America. As these exhibits are designed primarily for the general visitor, the subject is not treated exhaustively. A beginning in this method of installation was made last year in the Eskimo exhibit and in that of the Indians of the Plains. To the latter has been added this year a section on food and hunting.

In the Eskimo Hall, three of the mural paintings, provided through the generosity of Mr. Arthur Curtiss James and executed by Mr. Frederick W. Stokes, have been completed and put in place. The introduction of these paintings marks a new departure in the treatment of the Museum's exhibition halls and is in the nature of an experiment.

The installation of the North American culture type exhibit for the Indians of California has been completed and the arrangement of the California basketry is nearly finished.

Several collections from the Northwest Coast have been transferred to the Hall of North American Archæology, where they more properly belong. The final plan of this hall is to present in as concise a form as possible the general archæology of North America with the exception of Mexico and the Southwest.

The cataloguing and classifying of the four large ethnological collections from the Congo, which have been presented to the Museum by His Majesty King Leopold of Belgium, have been completed and a general plan for the installation of this rich material has been formulated.

In connection with the coming Hudson-Fulton Celebration, a special exhibit illustrating local archæology and the culture of the Indians formerly living in Manhattan and vicinity is being prepared. This work is being done by Mr. Alanson Skinner under the supervision of Dr. Wissler.

The proper accessioning and cataloguing of the quantity of material in this department is no small task, but this important work has been pushed forward as rapidly as circumstances permitted. The card catalogue is now practically complete for the Philippine Islands, the Islands of the Pacific Ocean, and for North American ethnology. In this part of the catalogue there are about forty thousand cards.

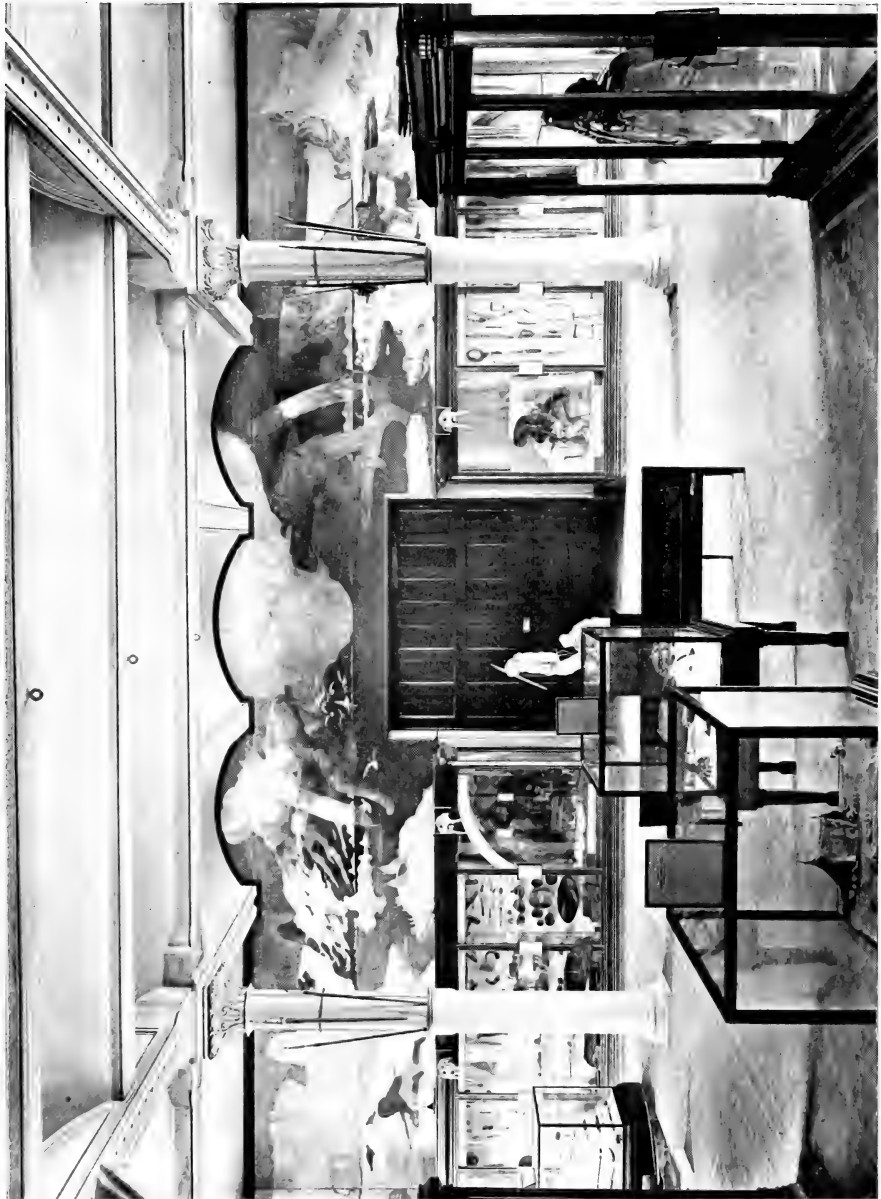

MURAL DECORATIONS IN THE HALL OF NORTH AMERICAN ETHNOLOGY. Executed by Frederick W. Stokes

The handling and arrangement of the study and storage collections have been greatly facilitated by the completion of the storage rooms in the attic of the new west wing. These rooms, especially designed for this purpose, are insect, dust and fire-proof, can be fumigated whenever desirable, and render the material very accessible for inspection and study.

There have been several large and important collections received as gifts during the year. Of special mention are a collection from the Fiji Islands, containing over two thousand specimens, and a collection from the Andaman Islands, which includes a fine example of the "Ghost House" and various specimens of basketry, pottery and weapons. Both of these accessions are the gift of Mrs. Morris K. Jesup.

Mr. Henry Booth presented about five thousand specimens, representing the archæology of Dutchess County, New York. Another important gift was a collection of the casts of hard palates, presented by Dr. Walter Channing, which has provided the data for a paper on the subject written by Doctors Channing and Wissler.

Six expeditions have been sent into the field in the interest of this department, all of which have been maintained through the generous contributions of Mrs. Morris K. Jesup.

In April, Mr. V. Stefánsson, accompanied by Dr. R. M. Anderson, left for the Arctic, via the Mackenzie River, for ethnological work along the shores of the Beaufort Sea and among the islands east of the mouth of the Mackenzie. They plan to be in the field for two or three years.

Mr. Harlan I. Smith again visited eastern and northern Wyoming to continue his archæological survey in this region. He discovered a large prehistoric quarry and secured important data relative to the prehistoric races.

The third expedition was to James Bay and western Labrador, under Mr. Alanson Skinner. It is our first expedition into this field, and Mr. Skinner found a type of culture most interesting to the American student.

Another region not heretofore investigated, and not previously represented in our collections, is the great Athapascan area in the far northwest of Canada. Dr. R. H. Lowie entered this field and obtained very satisfactory results. He

secured data regarding the mythology and prehistoric culture of the Chippewyan Indians. He also continued his studies of the Assiniboine Indians at Fort Belknap, Montana.

H. J. Spinden spent the summer among the Nez Percé Indians (Idaho) where he made a very complete collection of myths and tales, together with notes upon their general culture. His excavations also yielded excellent collections.

Rev. Gilbert L. Wilson worked among the Hidatsa Indians in North Dakota. He secured a small but interesting collection showing primitive agricultural implements and household utensils.

In addition to the above, several volunteer workers have been looking after the interests of the Museum.

Honorable Mason Mitchell, U. S. Consul to Chung-king, China, has sent in a number of valuable ethnological specimens.

Dr. C. C. Vinton is operating in Korea; Captain George Comer in Hudson Bay; Mr. G. A. McTavish in Tahiti; Mr. T. E. Donne in New Zealand, and Dr. Hugh M. Smith secured a number of valuable specimens during his sojourn in the Philippines.

In spite of the heavy drafts for routine work made on the time of the departmental staff, the research work and publications have progressed satisfactorily. Five articles have been contributed to the *Anthropological Papers*, and several minor papers by members of the staff have appeared in other publications.

DEPARTMENT OF PHYSIOLOGY

We regret that continued ill health obliged Dr. C. W. F. Muenchehofe to retire from the department in June, and we gladly record our appreciation of the excellent work which he accomplished and of the faithful service that he rendered while a member of the staff.

Mr. Adolph Elwyn has been assigned to work in this department, and later in the year Mrs. Louise Stevens Bryant was engaged to assist in the osteological work.

During the year, 84 skeletons and 1,361 skulls have been cleaned and added to the study collection. Among these are skeletons of an elephant and a rhinoceros.



SOUTH SECTION OF WEST FAÇADE. Gallery showing fire-proof rooms for study and storage collections

A total of two hundred and five animals has been received, summarized as follows:

Central Park Menagerie.....	133
New York Zoölogical Society.....	31
New York Aquarium.....	10
Other sources.....	31
	<hr/>
	205

In this connection we wish to acknowledge the many courtesies extended to the Museum by the Director and staff of the New York Zoölogical Park, of the New York Aquarium and of the Central Park Menagerie.

JESUP COLLECTION OF NORTH AMERICAN WOODS

The preparation of artificial sprays, showing flowers and fruits of the native trees in their natural size and colors, has been continued as material could be secured. Thirty-five specimens have been added to the exhibition series during the year. Recently Miss Mary C. Dickerson has been engaged as an assistant in this department and has done considerable work towards preparing guide leaflets for the hall. It is intended to still further improve the collection by the addition of photographs and transparencies.

LIBRARY

The charter given to the founders of the Museum provided for the establishing and maintaining of a Library of Natural History. Partly through a mutually advantageous arrangement with the New York Academy of Sciences, but chiefly through the assiduous efforts of the Curator in arranging exchanges and in making judicious purchases, the Museum now possesses a library of science which is second to none in this city and is among the leading scientific libraries of America. While the library has had this most encouraging growth, there are, of course, many rare and important works on natural science which the Museum has not yet been able to secure, and there is, perhaps, no branch of the Museum's

work in which additional appropriations are more urgently needed and where the expenditure of additional funds would yield larger returns for science than here.

The department has received during the year 1,870 volumes and 1,025 pamphlets, and has classified and catalogued 2,632 separata and 1,348 volumes. The subscription to the *Concilium Bibliographicum* has been continued, and 11,868 cards have been intercalated in the reference catalogue. A like number has been distributed to the series on deposit.

PUBLICATIONS

The sum expended by the Museum in 1908 for its publications, in addition to regular salaries, was \$20,103.23, an amount indicative of the extent of the researches of the Museum staff.

A full list of the scientific publications of the Museum issued in 1908, as received by the Curator for distribution, follows:

DEPARTMENT OF GEOLOGY AND INVERTEBRATE PALÆONTOLOGY

Bulletin, Volume XXIV

R. P. Whitfield. "Notes and Observations on Carboniferous Fossils and Semifossil Shells, brought Home by Members of the Peary Expedition of 1905-1906." (Pages 51-59, plates i-iv.)

DEPARTMENT OF MAMMALOGY AND ORNITHOLOGY

Bulletin, Volume XXIV

J. A. Allen. "A List of the Genera and Subgenera of North American Birds, with their Types, according to Article 30 of the International Code of Zoölogical Nomenclature." (Pages 1-50.)

J. A. Allen. "Pennant's 'Indian Zoölogy.'" (Pages 111-116.)

J. A. Allen. "The North Atlantic Right Whale and its Near Allies." (Pages 277-330, plates xix-xxiv, with 1 text figure.)

J. A. Allen. "The Peary Caribou (*Rangifer pearyi* Allen)." (Pages 487-504, with 12 text figures.)

J. A. Allen. "Notes on *Solenodon paradoxus* Brandt." (Pages 505-518, plates xxviii-xxxiii, with 9 text figures.)

J. A. Allen. "Mammalogical Notes." (Pages 579-589, with 4 text figures.)

J. A. Allen. "Mammals from Nicaragua." (Pages 647-670, with 12 text figures.)

Roy C. Andrews. "Notes upon the External and Internal Anatomy of *Balena glacialis* Bonn." (Pages 171-182, with 6 text figures.)

Roy C. Andrews. "Description of a New Species of *Mesoplodon* from Canterbury Province, New Zealand." (Pages 203-216, with 1 plate and 5 text figures.)

W. DeWitt Miller. "A Review of the Manikins of the Genus *Chiroxiphia*." (Pages 331-344, plate xxv, colored.)

John Treadwell Nichols. "Notes on Two Porpoises Captured on a Voyage into the Pacific Ocean." (Pages 217-220, plate xiv, with 3 text figures.)

DEPARTMENT OF VERTEBRATE PALÆONTOLOGY

Bulletin, Volume XXIV

Barnum Brown. "The Ankylosauridæ, a New Family of Armored Dinosaurs from the Upper Cretaceous." (Pages 187-202, with 20 text figures.)

E. C. Case. "Notes on the Skull of *Lysorophus tricarinatus* Cope." (Pages 531-533, with 4 text figures.)

Walter Granger. "A Revision of the American Eocene Horses." (Pages 221-264, plates xv-xviii, with 5 text figures.)

W. D. Matthew. "A Four-horned Pelycosaurian from the Permian of Texas." (Pages 183-185, with 1 text figure.)

W. D. Matthew. "Osteology of *Blastomeryx* and Phylogeny of the American Cervidæ." (Pages 535-562, with 15 text figures.)

H. F. Osborn. "New Fossil Mammals from the Fayûm Oligocene, Egypt." (Pages 265-272, with 6 text figures.)

H. F. Osborn. "New or Little Known Titanotheres from the Eocene and Oligocene." (Pages 599-617, with 21 text figures.)

Bulletin XXV, Part I

L. Hussakof. "Catalogue of the Type and Figured Specimens of Fossil Vertebrates in The American Museum of Natural History. I. Fishes." (Pages 1-103, plates i-vi, with 49 text figures.)

Memoirs, Volume IX, Part IV

Barnum Brown. "The Conard Fissure, A Pleistocene Bone Deposit in Northern Arkansas: with Descriptions of Two New Genera and Twenty New Species of Mammals." (Pages 155-208, plates xiv-xxv, with 3 text figures.)

DEPARTMENT OF INVERTEBRATE ZOÖLOGY

Bulletin, Volume XXIV

Charles T. Brues. "Two Fossil Phoridæ from the Miocene Shales of Florissant, Colorado." (Pages 273-276, with 2 text figures.)

T. D. A. Cockerell. "Fossil Insects from Florissant, Colorado." (Pages 59-70, plate v.)

T. D. A. Cockerell. "The Fossil Flora of Florissant, Colorado." (Pages 71-110, plates vi-x.)

S. A. Rohwer. "A Fossil Larvid Wasp." (Pages 519-520.)

S. A. Rohwer. "On the Tenthredinoidea of the Florissant Shales." (Pages 521-530, with 1 text figure.)

S. A. Rohwer. "The Tertiary Tenthredinoidea of the Expedition of 1908 to Florissant, Colorado." (Pages 591-595, with 1 text figure.)

S. A. Rohwer. "A Fossil Mellinid Wasp." (Page 597.)

Filippo Silvestri. "Myriopoda from Porto Rico and Culebra." (Pages 563-578, with 11 text figures.)

William Morton Wheeler. "The Ants of Porto Rico and the Virgin Islands." (Pages 117-158, plates xi-xii.)

William Morton Wheeler. "The Ants of Jamaica." (Pages 159-164.)

William Morton Wheeler. "Ants from Moorea, Society Islands." (Pages 165-168.)

William Morton Wheeler. "Ants from the Azores." (Pages 169-170.)

William Morton Wheeler. "Honey Ants, with a Revision of the American Myrmecocysti." (Pages 345-398, with 28 text figures.)

William Morton Wheeler. "The Ants of Texas, New Mexico and Arizona." (Pages 399-486, plates xxvi-xxvii.)

William Morton Wheeler. "The Ants of Casco Bay, with Observations on Two Races of *Formica sanguinea* Latreille." (Pages 619-646.)

DEPARTMENT OF ANTHROPOLOGY

Bulletin, Volume XV, Part II

Franz Boas. "The Eskimo of Baffin Land and Hudson Bay." (Pages 374-570, plates v-x, with 98 text figures.)

Anthropological Papers, Volume I

Walter Channing and Clark Wissler. "The Hard Palate in Normal and Feeble-minded Individuals." (Pages 283-350, plates xiv-xxii, with 8 text figures and 19 tables.)

M. R. Harrington. "Iroquois Silverwork." (Pages 351-370, plates xxiii-xxix, with 2 text figures.)

A. L. Kroeber. "Ethnology of the Gros Ventre." (Pages 141-282, plates viii-xiii, with 44 text figures.)

Anthropological Papers, Volume II

Clark Wissler and D. C. Duvall. "Mythology of the Blackfoot Indians." (Pages 1-164.)

Memoirs, Volume III, Part IV

George T. Emmons. "The Chilkat Blanket." (Pages 328-401, plates xxiv-xxvii, with 37 text figures.)

PUBLICATIONS OF THE JESUP NORTH PACIFIC EXPEDITION

Volume X, Part II. "Material Culture and Social Organization of the Koryak." By W. Jochelson.

Volume XIV, Part II. "Haida Texts." By John R. Swanton.

The American Museum Journal, Volume VIII, published in eight numbers, with the following Guide Leaflet:

B. E. Dahlgren. "The Malaria Mosquito." (Leaflet No. 27, April, pages 1-48, with 34 text figures.)



A KLAMATH LAKE BIRD COLONY. Background by Carlos Hittell. Birds by Herbert Lang

III. MEMBERSHIP

It is a most significant fact that the general financial stringency of the past year has not reduced the support that we have always received from our Members. New subscriptions have overcome any loss that was sustained and we are glad to record a gain in the income from membership fees.

In all, 166 new members were enrolled, giving a net gain of 24.

On December 31, 1908, the total membership was 2,148, divided into classes as follows: Patrons, 101; Fellows, 40; Honorary Fellow, 1; Life Members, 364; Annual Members, 1,642.

NEW MEMBERS

The following persons were elected Patrons:

HENRY BOOTH	MASON MITCHELL
DR. WALTER CHANNING	DR. WILLIAM M. WHEELER

The following persons were elected Fellows:

CHARLES H. SENFF	MISS CAROLA WOERISHOFFER
------------------	--------------------------

DR. BASHFORD DEAN was elected an Honorary Fellow.

The following persons were elected Life Members:

MRS. EMMA B. AUCHINCLOSS	HUGH HILL
EDWIN SWIFT BALCH	JACOB LANGELOTH
GORDON KNOX BELL	MISS EMMA H. LOCKWOOD
MRS. TEMPLE BOWDOIN	MRS. V. EVERIT MACY
COURTNEY BRANDRETH	MRS. EMILY H. MOIR
WILLIAMSON BUCKMAN	HENRY A. MURRAY
ALFRED G. DALE	MRS. WILLIAM CHURCH OSBORN
T. E. DONNE	MRS. ARMAR D. SAUNDERSON
EDWARD L. DUFOURCQ	GEORGE SHIRAS, 3d
DR. THEODORE DUNHAM	MISS CLARA B. SPENCE
JAMES W. ELLSWORTH	CHARLES H. TOWNSEND
AMBROSE ELY VANDERPOEL	

DECEASED TRUSTEES, BENEFACTORS AND
MEMBERS

We regret to announce the death of the following Members during 1908:

Trustee

GEORGE G. HAVEN

Patron

MISS MATILDA W. BRUCE

Fellow

MRS. GEORGE W. COLLORD

Life Members

RICHARD H. ALLEN	CLARENCE M. HYDE
MISS MATILDA W. BRUCE	JOSEPH LAROCQUE
E. DWIGHT CHURCH	JAMES W. PINCHOT
EDMUND W. DAVIS	AUGUSTE RICHARD
BENJAMIN HART	WILLIAM R. SANDS

IV. FINANCIAL ADMINISTRATION

As usual the financial transactions have been carried in three separate accounts. All receipts and expenditures pertaining to the maintenance of the Museum have been recorded in the City Maintenance Account; those relating to the development of the collections, in the General Account, and those for certain specified purposes, in the Special Funds Account. The details of the receipts and disbursements thus classified will be found in the Treasurer's Report, pages 49 to 57 inclusive. All books and vouchers of these accounts have been duly examined and certified by the Audit Company of New York. The following summary will show the general receipts and disbursements for the past eight years:

SUMMARY OF THE YEARLY EXPENDITURES
FROM 1901 TO 1908

Year	<i>Maintenance of Museum</i>		<i>Enlargement of Collections by Exploration, Purchase and Publication</i>		Totals
	Appropriations by City	Appropriations by Trustees	From Endow- ment, Mem- bership Dues	From Gifts of Special Funds	
1901	\$130,000.00	\$17,733.75	\$56,077.52	\$43,811.50	\$247,622.77
1902	160,000.00		59,787.14	70,436.73	290,223.87
1903	160,000.00	7,368.54	61,140.24	28,089.54	256,598.32
1904	160,000.00	8,158.69	66,882.64	11,261.05	246,302.38
1905	160,000.00	19,506.41	54,378.82	16,709.56	250,594.79
1906	170,000.00	2,924.04	66,673.35	56,467.96	296,065.35
1907	160,000.00	26,828.52	63,951.44	58,035.62	308,815.58
1908	159,930.62	33,475.97	82,012.48	20,296.81	295,715.88
	<u>\$1,259,930.62</u>	<u>\$115,995.92</u>	<u>\$510,903.63</u>	<u>\$305,108.77</u>	<u>\$2,191,938.94</u>
1909	\$180,000.00				

CITY MAINTENANCE ACCOUNT.—All bills chargeable to this account are first paid by the Museum out of its own funds, about once a month or as often as is practicable, then receipted bills are assembled and with proper vouchers are submitted, through the Department of Parks, to the City for reimbursement. In the course of three to six weeks the City reimburses the Museum for these expenditures. In order that the Museum might not be obliged to draw on its general funds to make these advances for the City, Mr. J. Pierpont Morgan gave to the Museum \$15,000 to serve as a capital in the City Maintenance Account. A statement of this account, therefore, must always show a balance of at least \$15,000.

The City appropriated \$160,000 for the maintenance of the Museum during 1908, but this sum was so apportioned by the City that only \$159,930.62 was available. This amount is smaller than the appropriation of six years ago and is quite insufficient to meet the present running expenses. During this period the growth of the Museum has continued without interruption, new exhibition and storage rooms have been added and the scope of the educational work has been constantly expanding.

Rather than curtail the work of the Museum, the Trustees authorized a deficit of \$33,000 in this account, which has been met by their contributions.

TRUSTEES GENERAL ACCOUNT.—The net receipts in this account were \$119,513.29, of which \$49,905 was received as interest on invested funds; \$1,800 from Life Members; \$16,025 from Annual Members; \$17,500 as personal subscriptions of Trustees, and \$29,405.40 being a part of the \$50,000 contributed by Mrs. Morris K. Jesup for the general purposes of the Museum. It was through this splendid gift of Mrs. Jesup, applied to the purchase of collections and the maintenance of field parties, that the Trustees were able to meet the deficiencies in the City Maintenance Account and close the books for the year without a deficit. It must not be forgotten that the purchase of new collections and the carrying on of the scientific work of the Museum must be met largely from this General Fund, as the money appropriated by the City cannot be used for such purposes.

TRUSTEES SPECIAL FUNDS ACCOUNT.—All of the moneys carried in this account have been contributed for specific purposes and each fund is carried on the books virtually as a special account.

It is through the generous contributions of friends to these funds that it is possible for the Museum to take up important lines of research and to procure valuable collections which cannot be obtained through the regular resources of the Museum. The importance of these special funds in the development of the institution is readily understood. The subscriptions to this account during the past year for the development of specific departments was \$28,050.64.

TRUSTEES PERMANENT ENDOWMENT.—All bequests and funds not otherwise designated are invested as a permanent endowment and the income alone is applied to the purposes of the Museum.

The payment of the \$1,000,000 bequest of Mr. Morris K. Jesup marks the largest contribution that has ever been made to the endowment; indeed, it practically doubles it. This money has been invested by the Finance Committee since December 31, 1908, so that at the present time the par value of the Permanent Endowment is \$2,162,750. It is the interest from these investments which constitutes the chief source

of income of the General Account. In the ultimate analysis, the growth of the collections and the extent of the Museum's researches and explorations are dependent largely on the amount of the permanent endowment. Even with the addition of Mr. Jesup's bequest the endowment is insufficient for the present needs, and a fund of at least \$5,000,000 is urgently needed if we are to maintain our present position among the museums of the world.

Very respectfully yours

HENRY FAIRFIELD OSBORN

President

May 1, 1909



FINANCIAL STATEMENT 1908

*PERMANENT ENDOWMENT**

General Fund.....	\$996,750	00
John B. Trevor Fund.....	25,000	00
Josiah M. Fiske Fund.....	10,000	00
Matilda W. Bruce Fund.....	11,000	00
Solomon Loeb Fund.....	5,000	00
		\$1,047,750
		00
Uninvested Cash:		
Balance from 1907.....	\$406	61
Bequest of Morris K. Jesup.....	1,000,000	00
		\$1,000,406
		61
		\$2,048,156
		61

* The interest on the Permanent Endowment is the chief source of income of the General Account.

CITY MAINTENANCE ACCOUNT

RECEIPTS

1908

Capital Fund, January 1, 1908.....	\$15,000 00
Department of Parks.....	\$159,881 53
Transfer from General Account to meet deficit.....	33,525 06
Total receipts for the maintenance of all departments.....	193,406 59
Interest on Credit Balances.....	112 61
Loans.....	5,500 00

\$214,019 20

Examined and Approved { ANSON W. HARD
GUSTAV E. KISSEL } *Auditing*
A. D. JULLIARD } *Committee*

*CITY MAINTENANCE ACCOUNT**

DISBURSEMENTS

1908

Geology and Invertebrate Palæontology.....	\$6,957 34
Mammalogy and Ornithology.....	8,698 72
Mineralogy and Conchology.....	2,250 00
Vertebrate Palæontology.....	14,431 52
Anthropology.....	14,336 64
Entomology.....	2,486 00
Invertebrate Zoölogy.....	8,915 36
Library.....	10,468 57
Physiology.....	1,777 06
Public Instruction.....	4,105 71
Preparation and Exhibition.....	14,790 80
General Supplies and Expenses.....	7,660 11
Heating and Lighting.....	21,930 25
Repairs and Installation.....	15,366 95
Administration.....	<u>59,231 56</u>
Total disbursements for the maintenance of all departments.....	\$193,406 59
Interest on Credit Balances transferred to General Account.....	112 61
Loans.....	5,500 00
Cash on hand December 31, 1908.....	<u>15,000 00</u>
	<u><u>\$214,019 20</u></u>

CHARLES LANIER, *Treasurer*

[E. & O. E.]

NEW YORK, *December 31, 1908*

* The annual appropriation of the City can be used only for the *maintenance* of the Museum and is inadequate for this purpose. It cannot be used for the purchase of specimens or for the expenses of exploring and collecting expeditions.

THE AMERICAN MUSEUM OF NATURAL HISTORY

GENERAL ACCOUNT

RECEIPTS

1908

Temporary Working Fund Capital.....		\$500 00
Interest on Permanent Endowment.....	\$49,905 00	
Interest on Credit Balances.....	601 31	
Fellow: Miss Carola Woerishoffer.....	500 00	
Life Members:		
Ambrose Ely Vanderpoel.....	\$100 00	
Alfred G. Dale.....	100 00	
Theodore Dunham.....	100 00	
Williamson Buckman.....	100 00	
Miss Emma H. Lockwood.....	100 00	
Miss Clara B. Spence.....	100 00	
Mrs. V. Everit Macy.....	100 00	
Mrs. Temple Bowdoin.....	100 00	
Edwin Swift Balch.....	100 00	
Jacob Langeloth.....	100 00	
Mrs. Emma B. Auchincloss.....	100 00	
Mrs. Emily H. Moir.....	100 00	
Mrs. William Church Osborn.....	100 00	
James W. Ellsworth.....	100 00	
Henry A. Murray.....	100 00	
Gordon Knox Bell.....	100 00	
Hugh Hill.....	100 00	
George Shiras 3d.....	100 00	
		1,800 00
Annual Members.....		16,025 00
Henry F. Osborn, for support of the Department of Vertebrate Palaeontology.....		2,000 00
Sales and Exchanges.....		1,446 10
Sale of Publications.....		330 48
Contributions of Trustees:		
Charles Lanier.....	\$1,000 00	
Anson W. Hard.....	1,000 00	
George S. Bowdoin.....	1,000 00	
Joseph H. Choate.....	1,000 00	
Adrian Iselin.....	500 00	
J. Pierpont Morgan.....	3,000 00	
William Rockefeller.....	2,000 00	
John B. Trevor.....	1,000 00	
Frederick E. Hyde.....	1,000 00	
A. D. Juilliard.....	1,000 00	
D. O. Mills.....	1,000 00	
Arthur Curtiss James.....	1,000 00	
C. C. Cuyler.....	1,000 00	
Percy R. Pyne.....	2,000 00	
		17,500 00
Transferred from Special Funds:		
Gift of Mrs. Morris K. Jesup, for the purchase of special col- lections and for the maintenance of field parties for 1908.....		29,405 40
Total receipts for the development of all departments.....		\$119,513 29
Reimbursements.....		4,119 24
Loans.....		6,700 00
		<u>\$130,832 53</u>

Examined and Approved { ANSON W. HARD
GUSTAV E. KISSEL } Auditing
A. D. JUILLIARD } Committee

GENERAL ACCOUNT*

DISBURSEMENTS

1908

Geology and Invertebrate Palæontology.....	\$999 73	
Mammalogy and Ornithology.....	6,586 23	
Mineralogy and Conchology.....	291 46	
Vertebrate Palæontology.....	14,311 24	
Anthropology.....	11,058 75	
Entomology.....	333 82	
Invertebrate Zoölogy.....	3,766 72	
Library.....	5,885 14	
Physiology.....	596 59	
Public Instruction.....	4,293 78	
Preparation and Exhibition.....	1,281 93	
Publications.....	16,730 97	
General Supplies and Expenses.....	11,902 26	
Professor Osborn's Research and Publication Fund..	3,171 11	
Sales and Exchanges.....	293 08	
Interest on Loans.....	287 69	
Interest on Overdrafts.....	221 98	
Total disbursements for the development of all departments.....		\$82,012 48
Transferred to City Maintenance Account to bal- ance deficit.....		33,525 06
Loans.....		6,700 00
Bank Loan of 1907.....		8,094 99
Temporary Working Fund Capital.....		500 00
		<u>\$130,832 53</u>

CHARLES LANIER, *Treasurer*

[E. & O. E.]

NEW YORK, *December 31, 1908*

* Disbursements of this account are made, as the Board of Trustees may direct, for the purchase of specimens, for the expenses of field parties and for the support of scientific work.

THE AMERICAN MUSEUM OF NATURAL HISTORY

SPECIAL FUNDS ACCOUNT

RECEIPTS

1908

MAMMALOLOGY AND ORNITHOLOGY :

North American Ornithology Fund:

John L. Cadwalader.....	500 00
H. B. Hollins.....	250 00
Mrs. Morris K. Jesup.....	150 00
Henry Clay Pierce.....	500 00
H. Aug. Schermerhorn.....	500 00
Mrs. Harriet L. Schuyler.....	250 00
Mrs. John B. Trevor.....	100 00
Mrs. Robert Winthrop.....	250 00
F. Brandreth.....	100 00
Charles Lanier.....	150 00
	<u>\$2,750 00</u>

Mrs. Frank K. Sturgis Fund, balance..... 321 78 \$3,071 78

MINERALOLOGY:

Matilda W. Bruce Fund:

Balance from 1907.....	\$34 25
Interest.....	660 00
	<u>694 25</u>

694 25

VERTEBRATE PALÆONTOLOGY:

Sysonby Fund, balance..... 645 88

Morris K. Jesup Fund:

Estate of Morris K. Jesup..... 1,610 00

Fossil Fish Exploration Fund:

Balance from 1907.....	\$629 34
Cleveland H. Dodge.....	2,000 00
	<u>2,629 34</u>

Horse Exploration Fund:

Frank K. Sturgis..... 250 00

Alaskan Mammoth Exploration Fund:

Balance from 1907.....	38 40
Percy R. Pyne.....	856 14
J. P. Morgan, Jr.....	856 14
	<u>1,750 68</u>

6,885 90

ANTHROPOLOGY:

Hyde Exploration Fund: B. T. B. Hyde..... \$1,200 00

Wm. Demuth Collection, balance..... 38 17

East Asiatic Fund, balance..... 3,674 50

Berlin North American Fund, balance..... 78 50

Mural Decoration Fund: Arthur Curtiss James..... 1,000 00

Morris K. Jesup Fund, Special..... 1,680 35

Bureau of Missions Fund..... 840 00

Benin Ivories, balance..... 500 00

George S. Bowdoin, Gift..... 2,500 00

11,511 52

Carried forward..... \$22,163 45

SPECIAL FUNDS ACCOUNT

DISBURSEMENTS

1908

MAMMALOGY AND ORNITHOLOGY:

North American Ornithology Fund.....	\$2,394 45	
Mrs. Frank K. Sturgis Fund.....	258 00	
	<u> </u>	\$2,652 45

MINERALOGY:

Matilda W. Bruce Fund.....		685 25
----------------------------	--	--------

VERTEBRATE PALÆONTOLOGY:

Sysonby Fund	645 88	
Morris K. Jesup Fund.....	1,610 00	
Fossil Fish Exploration Fund.....	444 90	
Horse Exploration Fund.....	250 00	
Alaskan Mammoth Exploration Fund.....	1,750 68	
	<u> </u>	4,701 46

ANTHROPOLOGY:

Hyde Exploration Fund.....	\$1,200 00	
East Asiatic Fund.....	493 75	
Mural Decoration Fund.....	900 00	
Morris K. Jesup, Special.....	1,680 35	
Bureau of Missions Fund	10 00	
Benin Ivories, Gift.....	500 00	
George S. Bowdoin, Gift.....	2,500 00	
	<u> </u>	7,284 10

ENTOMOLOGY:

Hoffman Entomological Fund.....		102 50
<i>Carried forward</i>		<u> </u>
		\$15,425 76

THE AMERICAN MUSEUM OF NATURAL HISTORY

SPECIAL FUNDS ACCOUNT

RECEIPTS—Continued

<i>Brought forward</i>		\$22,163 45
ENTOMOLOGY:		
Hoffman Entomological Fund, balance.....		102 50
FORESTRY:		
Jesup Collection North American Forestry, balance		716 73
PUBLICATIONS:		
Jesup North Pacific Expedition Publications:		
Balance from 1907.....	832 96	
Estate of Morris K. Jesup.....	4,000 00	
	<u> </u>	\$4,832 96
PUBLIC INSTRUCTION:		
Children's Room Fund:		
Subscriptions.....		<u>235 00</u>
Total receipts for the development of specific departments		\$28,050 64
INVESTMENT FUND:		
Balance from 1907.....	\$406 61	
Estate of Morris K. Jesup.....	1,000,000 00	
	<u> </u>	1,000,406 61
GIFT OF MRS. MORRIS K. JESUP.....		50,000 00
MORRIS K. JESUP, SPECIAL LOAN.....		16,000 00
INTEREST ON CREDIT BALANCES:		
Earnings to December 31, 1908.....		<u>488 70</u>
		<u><u>\$1,094,945 95</u></u>

Examined and Approved { ANSON W. HARD
GUSTAV E. KISSEL } Auditing
A. D. JUILLIARD } Committee

*SPECIAL FUNDS ACCOUNT**

DISBURSEMENTS—*Continued*

Brought forward \$15,425 76

FORESTRY:

Jesup Collection North American Forestry..... 716 73

PUBLICATIONS:

Jesup North Pacific Expedition Publications..... 4,103 23

PUBLIC INSTRUCTION:

Children's Room Fund..... 51 09

Total disbursements for the development of specific departments..... \$20,296 81

MORRIS K. JESUP, SPECIAL LOAN..... 16,000 00

GIFT OF MRS. MORRIS K. JESUP:

Transferred to General Account for the purchase of special collections and for the maintenance of field parties for 1908..... 29,405 40

Interest on Credit Balances, transferred to General Account... 488 70

\$66,190 91

Cash on hand December 31, 1908..... \$1,028,755 04

\$1,094,945 95

CHARLES LANIER, *Treasurer*

[E. & O. E.]

NEW YORK, *December 31, 1908*

*In this account are carried all moneys given to the Museum for specific purposes and not intended for the endowment.

LIST OF ACCESSIONS, 1908

DEPARTMENT OF PUBLIC INSTRUCTION

BY GIFT

- AMERICAN BLACKSMITH COMPANY, Buffalo, N. Y.
14 Mounted Photographs of Congo material.
- W. L. BEASLEY, New York City.
4 Negatives. Views in Museum.
- F. C. T. BECK, New York City.
1 Photograph. View of Virgo Bay, Spitzbergen.
- GEORGE W. COLLORD, New York City.
2 Photographs. Bronze statues.
- T. E. DONNE, Wellington, New Zealand.
29 Photographs of Maori Carvings and Types from New Zealand.
- H. G. HERRING, London, England.
1 Photograph. Elephant in London Museum.

BY PURCHASE

- W. L. MUNRO, Providence, R. I.
1 Photograph of Moose.

DEPARTMENT OF GEOLOGY AND INVERTEBRATE PALÆONTOLOGY

GEOLOGY

BY GIFT

- DR. B. E. DAHLGREN, New York City.
Limestone showing wind erosion, from the Bahama Islands.
- JOSEPH DIXON CRUCIBLE COMPANY, Jersey City, N. J.
Graphite Ore in its crude and manufactured form.
- CALIFORNIA STATE MINING BUREAU (through Mr. Lewis E. Aubury), San Francisco, Calif.
40 Oils and oil sands from California.
- R. H. EMTAGE, Barbados, W. I.
Manjak, country rock and crude oil, from St. Andrews Parish, Barbados.
- MRS. GEORGE MAX ESTERLY, Nazina, Alaska.
32 Copper Nuggets from Chititu Creek, Copper River District, Alaska.

MRS. MORRIS K. JESUP, New York City.

Hornblende Schist intersected with Pyrite veins, Charlemont,
Franklin County, Mass.

3 Ness County Meteorites.

DR. JOSEPH SIMMONS, New York City.

1 Rock specimen from Victoria Falls, Zambesi River.

UNNAMED DONOR.

Specimens of Native Copper from Lake Superior and Azurite and
Malachite from Arizona.

BY EXCHANGE

DR. C. GOTTSCHKE, Hamburg Museum, Hamburg, Germany.

1 Polished and etched complete section of the Gibeon (Africa) Iron
Meteorite and a model of the entire mass.

PROF. F. C. LINCOLN, Butte, Montana.

68 Samples of ores, concentrates and tailings, illustrating the mill
work done upon copper ores at Butte; 15 specimens showing
smelter work; 19 specimens illustrating the geology and mine-
ralogy of the Butte district.

OTTO PFORDTE, Rutherford, N. J.

Collection of ores from Peru, comprising 47 specimens.

PROF. G. STEINMANN, Bonn, Germany.

Bombs and specimens of lava from Eifel, Germany, the largest bomb
being an elliptical mass 2 feet long.

THROUGH MUSEUM EXPEDITION

Volcanic bombs, rock specimens and minerals from Martinique, St.
Vincent, Grenada and Barbados, also about 645 photographs.
Collected by Dr. E. O. Hovey. Provided for by Mrs. Morris
K. Jesup.

BY LOAN

LOUIS HEILPRIN, New York City.

Eight paintings of Mont Pelé, Martinique, made by the late Angelo
Heilprin.

INVERTEBRATE PALÆONTOLOGY

BY GIFT

BARNUM BROWN, New York City.

18 Plants, Ft. Union Group; 7 Plants, Hell Creek beds, and 35
Plants, Laramie beds, Weston County, Wyoming.

PROF. BASHFORD DEAN, New York City.

1 *Micraster leski*, from Dover, England.

DAVID HUNTER, Saugerties, N. Y.

2 Pygidia of *Homalonotus vanuxemi*, from Saugerties, N. Y.

W. PUGGS, Staten Island, N. Y.

Ammonite (internal cast). Dredged in the North Sea, Europe.

C. H. STERNBERG, Lawrence, Kan.

40 Lamellibranchs, 5 Ammonites, 4 Baculites, 21 Gastropods, from Laramie beds at Converse County, Wyoming.

Mrs. ANNA W. STUBBLEFIELD, Cumberland, Md.

27 Bases of *Edriocrinus sacculus*, 4 *Platyceras* sp., Oriskany Sandstone; 1 *Astylospongia inornata*, 2 pygidia of *Homalonotus vanuxemi*, Lower Helderberg, Pendleton County, West Virginia; 2 *Pseudocrinites perdeveyi*, 1 *Pseudocrinites gordoni*, 2 *Jackelocystites hartleyi*, 2 *Camarocrinus marylandica*, Lower Helderberg at Keyser, Mineral County, West Virginia.

DEPARTMENT OF MAMMALOGY AND ORNITHOLOGY

MAMMALS

BY GIFT

W. H. BERGTOLD, M.D., Denver, Colo.

1 Bat (in alcohol).

EDWARD BRECK, South Milford, Nova Scotia.

1 Black Bear, young (skin and skull).

L. C. BULKLEY, M. D., Bangkok, Siam.

1 Mouse Deer, 2 *Tamiops leucotis*.

DR. H. C. BUMPUS, New Rochelle, N. Y.

1 Persian Cat.

JAMES CHAPIN, New York City.

1 Bat, 2 Wood Rats.

GODFREY CHESHIRE, Charlotte Hall School, Maryland.

1 Shrew (young).

S. H. CHUBB, New York City.

1 Brewer's Mole.

Mrs. R. R. CORNELL, New York City.

1 Package of Beaver cuttings.

CAPTAIN M. L. CRIMMINS, Fort Crook, Neb.

50 Small mammals.

DEPARTMENT OF PARKS, New York City.

1 Hippopotamus, 2 Nihlgai, 1 Monkey, 1 Tapir, 2 Leopards, 2 Elks, 1 Grison, 1 Camel.—Total, 11 specimens received in the flesh from the Central Park Menagerie.

DR. J. GRINNELL, Berkeley, Calif.

41 Small mammals.

A. HEINRICH, Baldwin, N. Y.

2 Brown Bats, 1 Red Bat.

J. HESDORFER, New York City.

1 Virginia Deer.

SAMUEL HURWITZ, New York City.

2 Brown Bats.

MRS. MORRIS K. JESUP, New York City.

349 Specimens of mammals from Nicaragua.

196 Specimens of mammals from North West Territories.

9 Specimens of mammals from Saskatchewan, Canada.

GNEOMAR VON KROCKOW, New York City.

1 Brown Bat.

D. O. MILLS, New York City.

8 Seal skins for group.

MR. MORGANTHUER.

1 Bison Head.

NEW YORK ZOÖLOGICAL SOCIETY, New York City.

1 Binturong, 1 Squirrel, 1 Coatimondi, 1 Mountain Sheep, 2 Chimpanzees, 1 Eskimo Dog, 1 Chuddan Antelope, 1 Manatee, 2 Baboons, 1 Opossum, 1 Kinkajou, 1 Kangaroo, 1 Beaver, 1 Llama, 1 Antelope, 1 Deer, 1 Timber Wolf, 1 Humboldt Monkey, 1 Tasmanian Wolf, 1 Chamois, 1 Carpon Rat, 2 Porpoise skeletons, 1 Harbor Seal, 1 Mountain Goat, 1 Aoudad, 1 Ant-eater, 1 Buffalo.—Total, 30 specimens received in the flesh from the New York Zoölogical Park and the New York Aquarium.

COMMANDER R. E. PEARY, U. S. N.

1 Peary's Caribou (young).

R. D. PERRY, Victoria, B. C.

1 Skin of *Ornithorhynchus*.

L. S. QUACKENBUSH, New York City.

1 White Whale skull and small mammals from Alaska.

H. C. RAVEN, New York City.

1 Common Dolphin skull.

JOHN ROWLEY, Palo Alto, Calif.

1 *Reithrodontomys* skin.

MRS. ARMAR D. SAUNDERSON, Belturbet, County Cavan, Ireland.

1 Bongo Antelope (mounted), 1 Bush Pig (mounted), 1 Grant's Zebra skin.

ERNEST THOMPSON SETON, Cos Cob, Conn.

2 Richardson's Spermophiles, 1 Cross Fox.

COL. A. E. WARD, Kashmir, N. India.

59 Small mammals.

THOMAS H. WHEELER, Petatlan, Mex.

1 Mexican Hairless Dog.

FRANK WOOD, New Bedford, Mass.

3 Arctic Spermophiles.

BY EXCHANGE

4 Small mammals from East Africa, 5 small mammals from Long Island, N. Y., 17 small mammals from Utah, 169 small mammals from Colorado, 4 Old World Bats.—Total, 199 specimens.

THROUGH MUSEUM EXPEDITIONS

- 38 Small mammals from North West Territories. Collected by Dr. R. M. Anderson. Provided for by Mrs. Morris K. Jesup.
 18 Small mammals from Vancouver Island. Collected by Mr. R. C. Andrews. Provided for by Mrs. Morris K. Jesup.

BIRDS

BY GIFT

- CAPTAIN R. M. ANDERSON, New York City.
 1 Cardinal.
- L. C. BULKLEY, M.D., Bangkok, Siam.
 22 Siamese birds.
- JAMES CHAPIN and W. DEW. MILLER, New York City.
 13 Small birds.
- G. E. B. COWAN, New York City.
 1 Parrot.
- DEPARTMENT OF PARKS, New York City.
 18 Swans, 1 Duck, 3 Geese, 2 Storks, 2 Cranes, 8 Pheasants, 1 Turkey,
 1 Partridge, 1 Turkey-Vulture, 5 Eagles, 1 Hawk, 3 Owls, 18
 Parrots and Cockatoos, 4 Toucans, 3 Passerine birds.—Total, 71
 specimens received in the flesh from the Central Park Menagerie.
- J. D. FIGGINS, New York City.
 5 Small birds.
- G. C. FISHER, DeFuniak Springs, Fla.
 1 Crow, 1 Yellow Palm Warbler.
- G. D. FRANKLIN, New York City.
 1 Junco.
- WINTHROP GARDINER, Gardiner's Island, N. Y.
 Pair of Hooded Mergansers (mounted).
- A. O. HEINRICH, Baldwin, N. Y.
 1 Screech Owl, 1 Rose-breasted Grosbeak.
- BRUCE HORSFALL, Redbank, N. J.
 1 Sora Rail.
- C. B. ISHAM, New York City.
 1 Pine Warbler.
- MRS. MORRIS K. JESUP, New York City.
 140 Bird skins from Canada, and 835 from Nicaragua.
- R. B. LAWRENCE, New York City.
 1 Wilson's Phalarope.
- MISS A. C. MAXWELL, New York City.
 1 Wilson's Phalarope.
- NEW YORK ZOÖLOGICAL SOCIETY, New York City.
 1 Ostrich, 1 Screamer.
- NORTH AMERICAN ORNITHOLOGICAL FUND.
 24 Specimens, collected in Florida, by Mr. Frank M. Chapman, for
 Museum Bird Groups.

H. V. RADFORD, North Creek, N. Y.

1 Blue Jay.

H. RAVEN, New York City.

1 Hermit Thrush, 1 Fox Sparrow.

HON. THEODORE ROOSEVELT, Oyster Bay, N. Y.

1 Pair of Canada Grouse, 1 Wood Duck, 1 Passenger Pigeon.

MRS. FRANK K. STURGIS, New York City.

75 Birds of Paradise, representing 46 species.

C. H. TOWNSEND, New York City.

63 Birds, mostly from western North America.

COL. A. E. WARD, Kashmir, N. India.

24 Birds from India.

BY EXCHANGE

223 Skins from Costa Rica; 62 skins from Japan; 2 Wrens from Venezuela; 3 skins from eastern United States.

BY MUSEUM EXPEDITIONS

50 Skins and several nests with eggs from Canada. Collected by Dr. R. M. Anderson. Provided for by Mrs. Morris K. Jesup.

24 Skins from British Columbia. Collected by Mr. R. C. Andrews. Provided for by Mrs. Morris K. Jesup.

THROUGH LOCAL COLLECTING

34 Skins from Long Island, N. Y.

DEPARTMENT OF VERTEBRATE PALÆONTOLOGY

BY GIFT

C. FORSTER COOPER, Cambridge University, England.

Fossil Tortoise skull and remains of Dodo from the Island of Mauritius.

J. D. FIGGINS, New York City.

Parts of Mastodon teeth and other fossils from Tiger Bay, Florida.

MRS. MORRIS K. JESUP, New York City.

Collection of teeth and other fossils from the phosphate deposits of South Carolina; models of skull and jaws of *Mæitherium* and *Palæomastodon*, skeleton of the Mountain Zebra; tooth of *Mastodon americanus*; skeleton of primitive amphibian from the Permian of Bohemia, and one fossil specimen purchased from W. S. Nehms.

BY EXCHANGE

MUSEO NACIONAL, Buenos Aires, Argentina.

Collection of specimens and casts of South American fossil mammals.

ROYAL MUSEUM, Brussels, Belgium.

Cast of lower jaw of *Hyracotherium maldani*.

THROUGH MUSEUM EXPEDITIONS

MIOCENE OF NEBRASKA.

Skeletons of *Stenomylus*, *Merycochærus* and *Merychippus*; skulls of rhinoceroses, camels, horses, oreodonts and various other specimens of the Lower and Middle Miocene and the Lower Pliocene epochs. Collected by Messrs. Matthew, Thomson, Cook, Moodie and Stein. Provided for by Mrs. Morris K. Jesup.

PERMIAN OF TEXAS.

Skulls and parts of skeletons of *Diadectes*, *Pariotichus*, *Dimetrodon* and other primitive reptiles and amphibians of the Permian period. Collected by Dr. E. C. Case. Provided for by Mrs. Morris K. Jesup.

PLEISTOCENE OF ALASKA.

Collection of mammoth and other fossil remains from Eschscholtz Bay, Alaska, obtained by Mr. L. S. Quackenbush. Provided for by Messrs. Percy R. Pyne and J. P. Morgan, Jr.

UPPER CRETACEOUS OF MONTANA.

Skeleton of *Tyrannosaurus*, skull of *Triceratops* and other remains of dinosaurs of the Upper Cretaceous period. Collected by Messrs. Barnum Brown and P. C. Kaison. Provided for by Mrs. Morris K. Jesup.

DIVISION OF FOSSIL FISHES

BY GIFT

CLEVELAND H. DODGE FUND.

- 12 Fossil fishes from the Devonian of Scotland, chiefly *Asterolepis* and *Coccosteus*, and 1 *Psammosteus*, from the collection of Mr. William Taylor of Lhanbryde, Scotland.
- 5 Fossil fishes from the Jurassic, Solnhofen, Germany.
- 12 Fossil fishes from the Devonian of Scotland and the Cretaceous of Mt. Lebanon, Syria.
- 18 Fossil fishes from the Devonian of Scotland, especially *Dipterus*, *Osteolepis* and *Cephalaspis*, from the collection of Mr. W. T. Kinnear of Forfar, Scotland.
- 200 Teeth of the extinct shark *Carcharodon megalodon* from the phosphate beds of South Carolina.
- Small collection of Devonian fishes of Scotland, made by Mr. T. McAdam.
- 2 Paintings representing extinct fishes of the Devonian period in America, executed by Mr. Kako Morita, under the direction of Professor Bashford Dean.

BY EXCHANGE

THE ROYAL SCOTTISH MUSEUM, Edinburgh, Scotland (through the courtesy of Dr. R. H. Traquair).

A collection of 48 specimens of fishes from the Old Red Sandstone of Scotland.

DEPARTMENT OF ANTHROPOLOGY

BY GIFT

GEORGE ALBRO, South Kingston, R. I.

14 Stone arrow points from near Kingston, R. I.

DR. S. T. ARMSTRONG, New York City.

5 Stone axes from Cuba.

BELGIAN GOVERNMENT.

Large ethnological collection from the Congo, Africa.

W. M. BLAKE, Brooklyn, N. Y.

23 Ethnological specimens from Africa.

HENRY BOOTH, Poughkeepsie, N. Y.

5,000 Archæological specimens from New York State.

GEORGE S. BOWDOIN, New York City.

Hawaiian feather cape.

BULL CHILD, Montana.

Blackfoot drum and Prairie Chicken from medicine bundle, Montana.

DR. WALTER CHANNING, Brookline, Mass.

1,834 Casts of palates.

JAMES CHAPIN, Seaford, Del.

8 Archæological specimens from Seaford, Del.

ALEXANDER C. CHENOWETH, New York City.

Human skull from Indian grave, Inwood, Manhattan Island.

J. R. CUSHIER, New York City.

11 Photographs, Peru and Bolivia.

T. E. DONNE, Wellington, N. Z.

1 Skeleton and 2 skulls from Auckland, New Zealand.

DR. J. J. EDWARDS, Wayne, Ind.

4 Pieces of pottery and 183 stone implements, Wayne, Ind.

ROBERT F. GILDER, Omaha, Neb.

Human bones from ancient mound near Omaha, Neb.

HARPER BROTHERS, New York City.

Lapland sled. Collected by Paul B. Du Chaillu.

ARCHER M. HUNTINGTON, New York City.

2 Carved ivory tusks from Benin, Africa.

MRS. MORRIS K. JESUP, New York City.

2 Ivory idols from Benin, Africa; large African loom; 2 bronze holders for ivory tusks, Benin, Africa; stone adze and featherwork from New Guinea; 251 ethnological specimens from the Andaman Islands; 5 cloaks worn by Maori chiefs, New Zealand; 2 prows of war canoes, New Zealand; 2 Diegueño baskets, California; 308 ethnological specimens from Eclipse Sound and Pond Bay, Baffin Land; 363 ethnological specimens from the Mohawk, Oneida, Cayuga and Seneca Indians; 5 pieces of cloth, Jaffa, Central Africa; 85 ethnological specimens from South Sea Islands; 1 Hai Tiki and 9 greenstone ornaments, New Zealand; clay stamp for printing designs, Apullo, Peru; 4 baskets and a

- carrying yoke of the Kachins, Upper Burma; Cherokee pipe of stone; Hawaiian spear; wax bust of Sioux Indian; casts, specimens from French caves; 113 ethnological specimens from Philippine Islands; 24 ethnological specimens from Great Slave Lake, Alaska and Norway; 132 archæological specimens from Costa Rica, and wooden mortar from the Lenapé Indians.
- MRS. D. F. KELLEY, New York City.
2 Indian garters with bead work, Oklahoma.
- DR. GEORGE F. KUNZ, New York City.
Seneca Indian mask from Leroy, N. Y.
- R. MACCARONE and H. DUFFY, New York City.
Saddle used by Plains Indians.
- T. MACGREGOR MACDONALD, St. Vincent, B. W. I.
Carib ax and rubbing stone from Island of St. Vincent.
- METROPOLITAN MUSEUM OF ART, New York City.
Collection of human and animal bones from near Pyramids of Lisht, Egypt.
- PITSER MILLER, Bolivar, Tenn.
2 Stone points from Bolivar, Tenn.
- HON. MASON MITCHELL, U. S. Consul, Chung-king, China.
2 Tibetan scrolls.
- G. FREDERIC NORTON, New York City.
20 Ethnological specimens from Discoe Island and Greenland.
- GEORGE N. PINDAR, New York City.
Mindanao finger ring, Philippine Islands.
- PAUL RADIN, New York City.
Phonographic records, Siouan Indians.
- MISS FRANCES L. RISLEY, Hartford, Conn.
Finger ring from Hartford, Conn.
- M. F. SAVAGE, New York City.
2 Hopi head-dresses used in Katchina dances; feather head-dress, South America; Hawaiian paddle; Manchu pipe, iron inlaid with gold, China; 2 imperial token coins and imperial scepter, Peking, China, and Madison medal, 1809.
- CHARLES H. SENFF, New York City.
124 Swords and knives, Philippine and Malay.
- ALANSON SKINNER, Staten Island, N. Y.
Indian basket from Mashpee, Mass.
Pair beaded moccasins from Morley, Alberta, Canada.
- CAPT. JOSHUA SLOCUM.
Wooden shield, North Queensland, Australia.
- C. H. TOWNSEND, New York City.
46 Ethnological specimens from various localities.
- J. REEVE VAN DER VEER, Mt. Kisko, N. Y.
Large stone idol, Mexico.

THROUGH MUSEUM EXPEDITIONS

- 17 Ethnological specimens from Alberta, Canada, and Belknap, Montana. Collected by Dr. Robert H. Lowie. Provided for by Mrs. Morris K. Jesup.
- 149 Ethnological specimens from region of James Bay, Canada. Collected by Mr. Alanson Skinner. Provided for by Mrs. Morris K. Jesup.
- 41 Archæological specimens from Wyoming. Collected by Mr. Harlan I. Smith. Provided for by Mrs. Morris K. Jesup.
- 38 Archæological specimens from Grande Ronde River Valley, Washington. Collected by Mr. H. J. Spinden. Provided for by Mrs. Morris K. Jesup.
- 42 Ethnological specimens from Korea. Collected by Dr. C. C. Vinton.
- 28 Phonographic records from the Pine Ridge Agency, S. D. Collected by Mr. James R. Walker.
- 9 Ethnological specimens from North Dakota. Collected by Rev. Gilbert L. Wilson. Provided for by Mrs. Morris K. Jesup.

BY EXCHANGE

CARNEGIE MUSEUM, Pittsburg, Pa.

513 Archæological specimens from Costa Rica and Colombia.

FREE MUSEUM OF SCIENCE AND ART, Philadelphia, Pa.

Model of hut, Borneo.

GEORGE G. HEYE, New York City.

96 Stone implements from Island of St. Vincent.

MUSEO ETHNOGRAFICO, Buenos Aires, Argentina.

95 Archæological specimens from Calchaqui, Argentina.

DR. P. J. SARASIN, Geneva, Switzerland.

19 Ethnological specimens from Sumatra, Ceylon and Burma.

ERNEST SCHERNIKOW, New York City.

156 Archæological specimens from Costa Rica.

UNIVERSITY OF CALIFORNIA, Berkeley, Calif.

32 Baskets and implements from California and Oregon.

UNITED STATES NATIONAL MUSEUM, Washington, D. C.

15 Casts of pottery vessels, West Indies.

3 Human skulls from Illinois and Arkansas.

DEPARTMENT OF ENTOMOLOGY

BY GIFT

HENRY M. BILLINGS, New York City.

1 Hornets' nest (*Vespa maculata*) from Poland, Maine.

W. E. BRITTON, New Haven, Conn.

2 *Tortricidia pallida*, 1 *Tortricidia flexuosa*, 1 *Lithacodes fasciola* var. *laticlavata*, 2 *Sesia scitula*.

CHARLES T. BRUËS, Milwaukee, Wis.

1 *Catocala pretiosa* from Wisconsin.

1 " *ultronia* var. *adriana* from Wisconsin.

OTTO BUCHHOLZ, Newark, N. J.

4 *Datana chiriquiensis* from Arizona.

A. C. BURRILL, Milwaukee, Wis.

Nest of Mud Wasp (*Trypoxylon*).

PROF. T. D. A. COCKERELL, Boulder, Colo.

Type of *Neurotoma cockerelli* Rohwer, *Dineura cockerelli* Rohwer, *Fenusia primula* Rohwer, *Palæotoxonus trivittatus* Rohwer, *Syrphus willistoni* Cockerell, *Tabanus parahippi* Cockerell, *Tabanus hipparionis* Cockerell, *Chilosia miocenica* Cockerell, *Psilocephala hypogæa* Cockerell, *Lithocosmus coquilletti* Cockerell, *Psilocephala scudderi* Cockerell, *Sciomyza florissantensis* Cockerell, *Megacosmus mirandus* Cockerell, *Lithogryllitis lutzii* Cockerell and a number of other fossil insects, all from Florissant, Colorado.

GEORGE FRANCK, Brooklyn, N. Y.

6 *Cybister olivieri* from Florida.

WALTER GRANGER, New York City.

A collection of Insects from Fayûm Desert, Africa.

E. D. HARRIS, New York City.

2 *Cicindela fera* from Mexico.

2 " *curvata* from Mexico.

2 " *flavopunctata* from Mexico.

SAMUEL V. HOFFMAN, New York City.

Collection of Butterflies from Mexico, Brazil, Japan and Africa.

2 *Papilio blumi* from Celebes.

DR. W. T. HORNADAY, New York City.

3 *Eleodes armata* from Sonora, Mexico.

DR. E. O. HOVEY, New York City.

Insects from Martinique, F. W. I.

MRS. MORRIS K. JESUP, New York City.

A collection of Tiger Beetles.

A collection of Beetles and Moths from Arizona.

Swarm of Honey Bees with Observation Hive.

Collection of North American Beetles.

18 Large Grasshoppers from Florida.

2 *Hemileuca electra* from California.

2 *Chrysophanus hermes*.

R. H. JOHNSON, Cold Spring Harbor, N. Y.

Coccinellidæ from Kamiack Butte, Wash.

H. H. LYMAN, Montreal, Canada.

2 *Gortyna nitela* from Canada.

2 " *marginidens* from Canada.

RAYMOND OSBURN, New York City.

1 Cotype of *Sphecomyia occidentalis* from British Columbia.

MAJOR WIRT ROBINSON, West Point, N. Y.

A collection of Beetles from the Yellowstone Park, Wyoming, and Chico, Montana.

Beetles from Merida, Venezuela.

Specimens of larvæ and pupæ of *Monohammus scutellatus*.

ERNEST SHOEMAKER, Brooklyn, N. Y.

2 *Mecas ruficollis* from Washington, D. C.

4 *Saperda calcarata* from New York.

H. TAYLOR, Long Beach, N. Y.

2 *Monohammus titillator* from Long Island.

V. VON UNRUH, New York City.

Specimen of mud nest of *Trypoxylon*.

S. WOLFF, New York City.

A collection of Chrysomelidæ from Europe.

Moths and Insect-galls from Georgia.

C. H. YOUNG, New York City.

1 *Arctia figurata* from Connecticut.

1 *Noctuid* from Connecticut.

THROUGH MUSEUM EXPEDITIONS

Local Insects collected by Mr. William Beutenmüller in the vicinity of New York.

Insects from Colorado collected by Mr. Gneomar von Krockow.
Provided for by Mrs. Morris K. Jesup.

A collection of Insects from Florida made by Mr. M. C. Van Duzee.
Provided for by Mrs. Morris K. Jesup.

BY EXCHANGE

4 *Datana robusta* from San Diego, Calif. (from W. S. Wright).

6 *Conservula anodonta*.

2 *Eutolyte rolandi*.

1 *Agrotis youngi* (from W. E. Britton, New Haven, Conn.).

2 *Catocala nymphagoga* from Crimea.

1 " *streckeri* " Siberia.

3 " *pacta* " Russia.

2 " *electa* " Europe.

1 " *helena* " Siberia.

2 " *delecta* " Crimea.

1 " *dula* " Siberia.

2 " *adultera* " Russia.

1 " *elocata* " Austria.

2 *Aporia kreitneri* " Sinin Alps.

2 " *peloria* " "

1 *Papilio albidion* " China.

1 *Parnassius norāmani* " Caucasus.

2 " *apollinius* " Pamir Mts.

1 " *stubbendorfi* from Japan.

- 1 *Parnassius berezovski* from China.
 2 *Baltic butleri* from China.
 1 *Pararge evermanni* from Sarawshan.
 1 *Satyrus pumilus* “ Lob Noor.
 1 *Erebia radians* “ Fergana.
 1 *Argynnis eva* “ Thibet.
 1 “ *hegemone* “ China.
 1 “ *generator* “ “
 1 “ *eugenia* “ Kentei Mts.
 1 *Ceanonympha sunbecca* “ China (from N. J. Kusnezov, Academy of Sciences, St. Petersburg, Russia).

DEPARTMENT OF MINERALOGY AND CONCHOLOGY

MINERALOGY

BY GIFT

THE MATILDA W. BRUCE FUND.

- 95 Specimens of minerals, including Aerugite, Allagite, Ancylyte, Anglesite, Apatite, Apophyllite, Azurite, Badenite, Barite, Batavite, Belonosite, Benitoite, Beryl, Bliabergite, Bobierite, Britholite, Brostenite, Caledonite, Carminite, Cassiterite, Cerussite, Chondrarsenite, Chrome-Ochre, Covellite, Cuprogoslarite, Cyprusite, Davreuxite, Daubréeite, Degeröspath, Derbyllite, Embolite, Epsomite, Fluorite, Foresite, Friedlerite, Garnet, Hainite, Hydrocalcite, Hydrogiobertite, Hydromagnesite, Hydrorhodonite, Iodyrite, Jogynaite, Josephinite, Kamarezite, Karelinite, Kieserite, Kornerupine, Leucosphenite, Lodestone (pseudomorph?), Matricite, Misenite, Pelhamine, Persbergite, Phaestine, Picrotephroite, Pollucite, Quartz (enclosing sulphur), Quartzine, Reichardite, Rhodochrosite, Schröckerite, Semseyite, Silver, Sodalite, Sommairite, Spodiophyllite, Stibnite, Titan-Olivine, Topaz, Villarsite, Vivianite, Westanite, Willyamite, Yttriumapatite, Xanthiosite, Zinckenite.

N. CAROLIN, New York City.

Three sheets of colorless Mica (Muscovite) from Canada.

EDWARD L. DUFOURCQ, New York City.

- 8 Specimens of Argentite (all crystallized and one very unusual);
 2 specimens of Polybasite with wire Silver; 8 specimens of Stephanite (crystallized), from Las Chispas Mine, Arizpe, Sonora, Mexico.

I. A. GRERY, New York City.

A miscellaneous collection of mineral specimens containing Actinolite, Agate, Asphalt, Chalcopyrite, Copper, Galena, Gypsum, Limonite, Lodestone, Quartz, Serpentine.

- H. H. HINDSHAW, New York City.
Artificial furnace product from a "Salamander."
- MRS. MORRIS K. JESUP, New York City.
11 Specimens of minerals, including Algodonite, Askanite, Augelite, Awaruite, Gold, Molybdate, Platinum, Smithsonite, Tapiolite, Vanadinite.
5 Photographs of mineral localities.
- MAX J. KUELMEL, New York City.
Gypsum concretion around metallic iron, from Louderville, N. Y.
- H. LANG, New York City.
Split pebble of Agate from British East Africa.
- WILLIAM POOLE LOSS, Greenwater, Colo.
1 Specimen of Colemanite.
2 Specimens of Pandermite (Colemanite) from Death Valley, Inyo Co., Calif.
- HENRY SWANN MANNING, New York City.
1 Specimen of Calamine (large and crystallized) from Ogdensburg, N. J.
- J. S. MERRIAM, New York City.
Specimens of Agatized Wood from Chalcedony Park, Apache Co., Ariz., (one large handsome section).
- REV. G. S. NICHOLAS, New York City.
Actinolite Schist from West 69th Street, New York City.
- ALEXANDER OUTIAKOFF, Ekaterinburg, Russia.
Plate of Iridosmium from near Miass, Ural Mts., Russia.
- PRESIDENT AND DIRECTORS OF THE MINAS PEDRAZZINI COMPANY (through Edward L. Dufourcq, E. M.).
A unique specimen of crystallized Polybasite from Las Chispas Mine, Arizpe, Sonora, Mexico.
- QUINCY MINING COMPANY, New York City.
1 Flat crystallized plate of Native Copper and 1 chip (pneumatic), from Upper Peninsula, Mich.
- GEORGE D. SNYDER, New York City.
Corundum fragments and crystals from Waynesville, N. C.
- UNITED STATES GRAPHITE COMPANY, Saginaw, Mich. (through Mr. Joseph S. Peters, New York City).
Large block of foliated Graphite from Santa Maria Mine, State of Sonora, Mexico.
- PROF. T. L. WALKER, University of Toronto, Canada.
1 Specimen of Tungstite, Salmo, B. C.
1 Specimen of Wolframite, Salmo, B. C.
- JULIUS WODISKA, New York City (through Mr. A. S. Williams).
1 Bloodstone (intaglio).
3 Gray Tiger-eye Cameos.
5 Initial and Emblem Onyxes.
7 Sard Intaglios and Cameos.
2 Cut Topazes.

BY EXCHANGE

ROBERT B. GAGE, New Jersey State Survey.

2 Specimens of Breithauptite, Silver, and Smaltite; specimens of Cobaltite crystals, and 1 specimen of Freibergite, from Cobalt, Ontario, Canada.

H. C. JENKINS, New York City.

1 Specimen each of Chabazite, Laumontite (superior), and Natrolite, from Great Notch and Weehawken, N. J.

CHARLES H. JONES, New York City.

1 Specimen of the very rare pyramidal Calcite from Kelly's Island, Erie Co., Ohio.

G. O. SIMMONS, Brooklyn, N. Y.

1 Specimen of Benitoite, Benito Co., Calif.

1 Specimen of Corundum ("crystallized ruby") from Franklin Furnace, N. J.

BY PURCHASE

Small entire mass of Aerolite (broken from larger mass in fall) from the Ness County, Kansas, aerolite. Weight, 8 oz.

CONCHOLOGY

BY GIFT

FRANCISCO E. BLANES, Cardenas, Cuba.

540 Specimens, comprising 47 species and 5 varieties, from Cuba, and representing marine bivalves and univalves and land shells.

DEPARTMENT OF INVERTEBRATE ZOOLOGY, American Museum of Natural History.

A small collection of Bivalves and Univalves (alcoholic) from the Island of Formosa.

A. DA COSTA GOMEZ, Brooklyn, N. Y.

Large mass of *Vermetus varians* d'Orb, from Clear Water Bay, Dunedin, Fla.

CHARLES DAYTON GWYER, Brooklyn, N. Y.

1 Specimen of *Fossarina petterdi* Brug., from Tasmania.

A. E. HEIGHWAY, New York City (through the United States National Museum, Washington, D. C.).

64 Specimens of Shells from Pinar del Rio, Cuba, comprising 4 species *Helicina*, 1 *Chondropoma*, 1 *Megalomastoma*, 2 *Liguus*, 2 *Cepolis*, 1 *Pleurodonte*.

FELIX H. HUNICKE, New York City.

A varied assortment of Shells from the West Indies; Bivalves (*arca*, *asaphis*, *cardium*, *donax*, *lucina*, *macoma*, *pecten*, *pectunculus*, *tellina*) and Univalves (*cassis*, *conus*, *cypræa*, *fissurella*, *natica*, *patella*, *strombus*).

COL. C. A. H. McCAULEY, U. S. A.

A large number of Philippine Island Shells of the more common species of *Cassis*, *Cerithium*, *Conus*, *Cypræa*, *Fasciolaria*, *Murex*, *Nassa*, *Nerita*, *Natica*, *Oliva*, *Ovula*, *Strombus*, *Triton*, *Trochus*, *Voluta* and *Helix*, with Bivalves, *Crista*, *Pecten* and *Tellina*; in all about 500 specimens.

NEW YORK BOTANICAL GARDEN, New York City (through Mr. M. A. Home).

9 Specimens of *Avicula* from Watling's Island, Bahamas.

DR. HUGH M. SMITH, Washington, D. C.

200 Specimens of Philippine Island Shells, comprising *Cassis*, *Conus*, *Cypræa* (9 species), *Distorsio*, *Fusus*, *Harpa* (*H. minor*), *Murex*, *Natica*, *Nautilus*, *Ovula*, *Ranella*, *Strombus*, *Terebra*, *Trochus*, *Turritella*.

BY EXCHANGE

FRANKFORT MUSEUM, Frankfort, Germany (through Dr. Römer).

4,330 Specimens of Philippine Island Shells, comprising 477 species and varieties.

J. W. JUDD, Brooklyn, N. Y.

Specimens of *Helix aperta* Born, from Sicily, and of *H. alauda* Ferg., from Cuba.

W. E. METCALF, Orange, N. J.

1 Specimen of *Cypræa clandestina*, L. var.

DEPARTMENT OF INVERTEBRATE ZOÖLOGY

INVERTEBRATES

BY GIFT

C. W. BEEBE, New York City. *

Various Invertebrates from Venezuela.

MISS JOSEPHINE BROCKER, New York City.

2 Spiders from Kingsbridge, N. Y.

A. C. BURRILL, Milwaukee, Wis.

Various Myriapods from southern Wisconsin.

MRS. EDWARD CHAMBERLIN, New York City.

1 *Maandra cerebriformis*.

MISS EMILY W. DINWIDDIE, New York City.

1 *Epeira trifolium* from vicinity of Jersey City, N. J.

CHARLES GABRIEL, New York City.

1 *Thalysias hyano* and 6 Sea-fans (*Gorgonia flabellum*) from Soufrière Bay, St. Lucia, B. W. I.

MISS E. M. GREENFIELD, New York City.

1 *Euplectella speciosissima*.

JOHN HISCOX, New York City.

1 Encrusted Oyster Shell and 2 *Pecten magellanicus*.

- Mrs. MORRIS K. JESUP, New York City.
 Various Ants, Myriapods, Spiders, Crustacea, Molluscs and Worms from Formosa, Japan; 189 specimens of Formicidæ and 7 specimens of *Paussus* from Erythræa, New Pomerania, Peru, Bolivia, etc.; 1 collection of Myriapods and Isopods from Europe and northern Africa.
- PROF. R. KLEBS, Königsberg, Prussia, Germany.
 32 Amber Ants from Baltic Sea.
- GNEOMAR VON KROCKOW, L. F. BARNUM and OGDEN GILES, Brooklyn, N. Y.
 Various Myriapods, Isopods, Spiders and Termites from vicinity of New York City and Catskill Mts.
- Miss BERTHA S. MILLER, Port Antonio, B. W. I.
 1 Land Planarian (*Geoplana* sp.) from Port Antonio, Jamaica, B. W. I.
- ROY W. MINER, New York City.
 1 Collection of Myriapods from Lake George.
- ROBERT MURPHY, Providence, R. I.
 Isopods from gills of Bluefish, Mt. Sinai Harbor, N. Y.
- Miss NELLIE NEWTON, New York City.
 1 *Gorgonia flabellum* from Somerset, Bermuda.
- NEW YORK AQUARIUM, New York City.
 1 Lobster and 1 Octopus.
- M. F. SAVAGE, New York City.
 1 Larva of Regal Walnut Moth (*Citheronia regalis*) from Bartonsville, Pa.
- LOUIS SCHADE, New York City.
 1 Large mounted Lobster caught from Iberia wreck, Long Beach.
- H. J. SHANNON, Jamaica, L. I.
 6 Ctenophores from Far Rockaway, L. I.
- UNITED STATES BUREAU OF FISHERIES, Washington, D. C.
 1 Lot of Myzostomata from eastern coast of Japan.
- PROF. W. M. WHEELER, Harvard University, Cambridge, Mass.
 1 Collection of Formicidæ (one of the three largest collections of Formicidæ in existence) from various localities.

THROUGH MUSEUM EXPEDITIONS

- Parasites from Humpback Whale from Kyugust, Vancouver Island, British Columbia, and Whale Lice (*Cyamus* sp.) on "bonnet" of *Balæna glacialis* from Amagansett, L. I. Collected by Mr. R. C. Andrews. Provided for by Mrs. Morris K. Jesup.
- 1 Lot of Scolopendridæ from Andros Island, Bahamas. Collected by Dr. B. E. Dahlgren. Provided for by Mrs. Morris K. Jesup.
- 1 Lot of Corals and other Marine Invertebrates from Andros Island, Bahamas. Collected by Dr. B. E. Dahlgren and Mr. H. Mueller. Provided for by Mrs. Morris K. Jesup.

- 1 Lot of Myriapods from Big Tink Pond, Pike Co., Pa. Collected by Mr. G. Dwight Franklin.
- 1 Spider Crab from St. Lucia, B. W. I. Collected by Dr. E. O. Hovey. Provided for by Mrs. Morris K. Jesup.
- 1 Collection of Invertebrates from Colorado and 1 Lot of *Nereis* from South Shore of Long Island. Collected by Mr. Gneomar von Krockow. Provided for by Mrs. Morris K. Jesup.
- 1 Collection of Myriapods from New York State and 1 Collection of Myriapods from Pacific Slope, U. S., Mexico and Hawaiian Islands. Collected by Professor Filippo Silvestri.

BY EXCHANGE

HARVARD UNIVERSITY (MUSEUM OF COMPARATIVE ZOOLOGY), Cambridge, Mass.

- 1 Collection of 80 Echinoderms from various localities.

REPTILES AND AMPHIBIANS

BY GIFT

ANONYMOUS.

- 1 *Rana palustris*.

ROBERT VAN BENSCHOTEN, New York City.

- 1 Green Snake with eggs from Halifax County, Nova Scotia.

CENTRAL PARK MENAGERIE, New York City.

- 1 *Python molurus*.

S. H. CHUBB, New York City.

- 1 *Amphiuma means* from Louisiana.

A. M. FOWLER, New York City.

- 1 Newly hatched Terrapin.

G. DWIGHT FRANKLIN, New York City.

- 1 *Bufo fowleri* and 1 *Rana clamata* from Baldwin, L. I.; 1 *Bufo americanus*, 2 *Spelerpes bilineatus* and 2 *Desmognathus fusca* from Washington, Conn., and 1 *Bufo americanus* from Big Tink Pond, Pike Co., Pa.

ADAM HERMANN, New York City.

- 1 Lizard with eggs from Westphalia, northern Germany.

MRS. MORRIS K. JESUP, New York City.

- 1 Lot of Snakes and Lizards from Oklahoma and Georgia; 1 Leatherback Turtle from Bay Head, N. J.; 1 skin and rattle of *Crotalus horridus* from Louisiana; 1 collection of Amphibia from Fort Smith and Great Slave Lake; 9 specimens of Amphibia from China; 1 Lizard and 1 Frog from Formosa, Japan, and 1 *Alligator sinensis* from China.

GNEOMAR VON KROCKOW, Brooklyn, N. Y.

- 1 *Plethodon glutinosus* from Englewood, N. J., and 1 *Plethodon cinereus erythronotus* from Ft. Lee, N. J.

NEW YORK AQUARIUM, New York City.

- 1 *Cryptobranchus japonicus* from Japan and 1 *Diemyctylus viridescens*.

NEW YORK ZOÖLOGICAL PARK, New York City.

- 12 Snakes, 6 Lizards, 1 Alligator and 7 Batrachians from vicinity of New York City.

THROUGH MUSEUM EXPEDITIONS

- 1 Lot of Batrachians from Big Tink Pond, Pike Co., Pa. Collected by Mr. G. Dwight Franklin.
 1 *Thamnophis sirtalis* var. from Vancouver, B. C. Collected by Mr. R. C. Andrews. Provided for by Mrs. Morris K. Jesup.
 1 Lot of Reptiles from Big Tink Pond, Pike Co., Pa. Collected by Mr. G. Dwight Franklin.
 30 Reptiles and 21 Amphibia from Colorado. Collected by Mr. Gneomar von Krockow. Provided for by Mrs. Morris K. Jesup.

FISHES

BY GIFT

W. M. BLAKE, Brooklyn, N. Y.

- 5 Saws of Saw-fish.

G. DWIGHT FRANKLIN, New York City.

- 1 *Perca flavescens* from Big Tink Pond, Pike Co., Pa.

A. O. HEINRICH, Baldwin, L. I.

- 1 Eel and 1 *Ammodytes americanus* from Hempstead Bay, L. I.

JOHN HISCOX, New York City.

- 1 Codfish.

Mrs. MORRIS K. JESUP, New York City.

- Various Fishes from Formosa, Japan; 1 collection of Fishes from the Mackenzie River, Fort Smith and Great Slave Lake, and 1 *Tarpon atlanticus* from Florida.

FREDERICK McVICKAR, Mt. Vernon, N. Y.

- 1 Lot of Fishes and Fish Eggs from Hunter's Island and the Bronx.

ROBERT C. MURPHY, Providence, R. I.

- 1 Stickleback from Mt. Sinai Harbor, N. Y.

S. L. NAGELE, New York City.

- 1 *Selene vomer*, 1 skin of Gar-pike and a specimen of *Alosa sapidissima* with hermaphroditic reproductive organs.

NEW YORK AQUARIUM, New York City.

- 1 Nassau Grouper (*Epinephelus striatus*) from Bahamas.

- 1 Bullhead Catfish (*Ameiurus nebulosus*) from upper part of New York State.

- 1 Trunk Fish (*Lactophrys*).

- 1 Channel Bass *Sciaenops ocellatus* (L.).

- 1 *Diplodus holbrookii*.
- 1 *Teuthis ceruleus*.
- 1 *Sparisoma viridis*.
- 1 *Aplodinotus grunniens*.
- 1 *Epinephelus guttatus*.

G. ROSS, Pike Co., Pa.

- 1 Small-mouthed Black Bass from Big Tink Pond, Pike Co., Pa.

BY PURCHASE

- 1 Lump Fish.
- 1 Pike.
- 1 Sturgeon.
- 1 Gar-pike.
- 1 *Trachinotus carolinus* from Florida coast.
- 1 *Esox lucius* from upper part of New York State.

BY MUSEUM EXPEDITION

- 1 Lot of Fishes from Boulder Creek, Boulder, Colo. Collected by Mr. Gneomar von Krockow. Provided for by Mrs. Morris K. Jesup.

TREES

BY GIFT

DR. GEORGE F. KUNZ, New York City.

Section of Hawthorn tree from old Parish Mansion, New York City.

J. S. MERRIAM, New York City.

- 2 Pieces of Sequoia from "Giant Sequoia Forest," near King's River Cañon, Calif.

DR. JOSEPH SIMMONS, New York City.

- 1 Mahogany Bean from vicinity of Zambesi River, Africa.

THROUGH MUSEUM EXPEDITION

- 97 Fossil Leaves from Florissant, Colo. Collected by Mr. Gneomar von Krockow. Provided for by Mrs. Morris K. Jesup.

INCORPORATION

AN ACT

TO INCORPORATE THE

AMERICAN MUSEUM OF NATURAL HISTORY

Passed April 6, 1869

The People of the State of New York, represented in Senate and Assembly, do enact as follows :

SECTION 1. John David Wolfe, Robert Colgate, Benjamin H. Field, Robert L. Stuart, Adrian Iselin, Benjamin B. Sherman, William A. Haines, Theodore Roosevelt, Howard Potter, William T. Blodgett, Morris K. Jesup, D. Jackson Steward, J. Pierpont Morgan, A. G. P. Dodge, Chas. A. Dana, Joseph H. Choate and Henry Parish, and such persons as may hereafter become members of the Corporation hereby created, are hereby created a body corporate, by the name of "The American Museum of Natural History," to be located in the City of New York, for the purpose of establishing and maintaining in said city a Museum and Library of Natural History; of encouraging and developing the study of Natural Science; of advancing the general knowledge of kindred subjects, and to that end of furnishing popular instruction and recreation.

SEC. 2. Said Corporation shall have power to make and adopt a Constitution and By-Laws, and to make rules and regulations for the admission, suspension and expulsion of its members, and their government, the number and election of its officers, and to define their duties, and for the safe keeping of its property, and, from time to time, to alter and modify such Constitution, By-Laws, Rules and Regulations. Until

an election shall be held pursuant to such Constitution and By-Laws, the persons named in the first section of this Act shall be, and are hereby declared to be, the Trustees and Managers of said Corporation and its property.

SEC. 3. Said Corporation may take and hold by gift, devise, bequest, purchase or lease, either absolutely or in trust, for any purpose comprised in the objects of the Corporation, any real or personal estate, necessary or proper for the purposes of its incorporation.¹

SEC. 4. Said Corporation shall possess the general powers, and be subject to the restrictions and liabilities, prescribed in the Third Title of the Eighteenth Chapter of the First Part of the Revised Statutes.

SEC. 5. This Act shall take effect immediately.

STATE OF NEW YORK, }
OFFICE OF THE SECRETARY OF STATE. } ss.:

I have compared the preceding with the original law on file in this office, and do hereby certify that the same is a correct transcript therefrom, and of the whole of said original law.

[L. s.] Given under my hand and seal of Office at the City of Albany,
this fourteenth day of April, in the year one thousand
eight hundred and sixty-nine.

D. WILLERS, Jr., *Deputy Secretary of State.*

¹ As amended by Chapter 303, Laws of 1898, of the State of New York, entitled "An Act to amend chapter one hundred and nineteen, laws of eighteen hundred and sixty-nine, entitled 'An Act to incorporate the American Museum of Natural History,' relative to its charter."

CONTRACT

WITH THE DEPARTMENT OF PUBLIC PARKS

FOR THE OCCUPATION OF THE NEW BUILDING

THIS AGREEMENT, made and concluded on the twenty-second day of December, in the year one thousand eight hundred and seventy-seven, between the DEPARTMENT OF PUBLIC PARKS OF THE CITY OF NEW YORK, the party of the first part, and the AMERICAN MUSEUM OF NATURAL HISTORY, party of the second part, witnesseth:

Whereas, by an Act of the Legislature of the State of New York, passed April 22d, 1876, entitled "An Act in relation to the powers and duties of the Board of Commissioners of the Department of Public Parks, in connection with the American Museum of Natural History, and the Metropolitan Museum of Art," the said party of the first part is authorized and directed to enter into a contract with the said party of the second part, for the occupation by it of the buildings erected or to be erected on that portion of the Central Park in the City of New York, known as Manhattan Square, and for transferring thereto and establishing and maintaining therein its museum, library and collections, and carrying out the objects and purposes of said party of the second part; and,

Whereas, a building contemplated by said act has now been erected and nearly completed and equipped in a manner suitable for the purposes of said Museum, as provided in the first section of the Act of May 15, 1875, known as Chapter 351, of the Laws of 1875, for the purpose of establishing and maintaining therein the said Museum, as provided by the said last-named act, and by the Act of April 5, 1871, known as Chapter 290, of the Laws of 1871; and,

Whereas, it is desired as well by the said party of the first part, as by the said party of the second part, that, immediately upon the completion and equipment of said building, the said party of the second part should be established therein, and should transfer thereto its museum, library and collections, and carry out the objects and purposes of the said party of the second part;

Now, therefore, it is agreed by and between the said parties as follows, namely:

First.—That the said party of the first part has granted and demised and let, and doth, by these presents, grant, demise and let, unto the said party of the second part, the said buildings and the appurtenances thereunto belonging, to have and to hold the same so long as the said party of the second part shall continue to carry out the objects and purposes defined in its charter; or such other objects and purposes as by any future amendment of said charter may be authorized; and shall faithfully keep, perform, and observe the covenants and conditions herein contained on its part to be kept, performed and observed, or until the said building shall be surrendered by the said party of the second part, as hereinafter provided.

Secondly.—That neither the party of the first part, its successor or successors, nor the Mayor, Aldermen and Commonalty of the City of New York, shall be in any manner chargeable or liable for the preservation of the said building or the property of the party of the second part which may be placed therein, against fire, or for any damage or injury that may be caused by fire to the said property; but it is agreed that, damages as aforesaid excepted, the said party of the first part will keep said building, from time to time, in repair.

Thirdly.—That as soon after the completion and equipment of said building as practicable, said party of the second part shall transfer to, and place and arrange in said building, its museum, library and collections, or such portion thereof as can be properly displayed to the public therein, and shall have and enjoy the exclusive use of the whole of said building,

subject to the provisions herein contained, and the rules and regulations herein prescribed, during the continuance of the term granted, or until a surrender thereof, as herein provided.

Fourthly.—That the exhibition halls of said building shall, on Wednesday, Thursday, Friday and Saturday of each week, and on all legal or public holidays, except Sundays, be kept open and accessible to the public, free of charge, from nine o'clock A.M. until half an hour before sunset, under such rules and regulations as the party of the second part shall from time to time prescribe; but on the remaining days of the week the same shall be only open for exhibition to such persons, upon such terms as the said party of the second part shall from time to time direct. But all professors and teachers of the public schools of the City of New York, or other institutions of learning in said city, in which instruction is given free of charge, shall be admitted to all the advantages afforded by the said party of the second part, through its museum, library, apparatus, and collections, or otherwise, for study, research and investigation, free of any charge therefor, and to the same extent and on the same terms and conditions as any other persons are admitted to such advantages, as aforesaid.

Fifthly.—That the museum, library and collections, and all other property of said party of the second part, which shall or may be placed in said building, shall continue to be and remain absolutely the property of said party of the second part, and neither the said party of the first part nor the said the Mayor, Aldermen and Commonalty, shall by reason of said property being placed in said building, or continuing therein, have any right, title, property or interest therein; nor shall the said party of the second part, by reason of its occupation and use of said building under this agreement, acquire, or be deemed to have any right, title, property or interest in said building, except so far as expressly granted by this agreement.

Sixthly.—That the said party of the second part shall, on or before the first day of May, in every year, during the continuance of this agreement, submit to the said party of the first part, its successor or successors, a detailed printed report of the

operations and transactions of the said party of the second part, and all its receipts and payments, for the year ending with the 31st day of December next preceding.

Seventhly.—That said party of the first part shall have, at all times, access to every part of the said building for general visitation and supervision, and also for the purpose of the performance of the duties devolved upon it by the laws of the State of New York, or of the City of New York. That the police powers and supervision of said party of the first part shall extend in, through and about said building. That the said party of the second part may appoint, direct, control and remove all persons employed within said building, and in and about the care of said building, and the museum, library and collections therein contained.

Eighthly.—That said party of the second part may, at any time, after the expiration of three, and before the expiration of six, months from the date of the service of a notice in writing to said party of the first part, its successor or successors, or to the Mayor of the City of New York, of its intention so to do, quit and surrender the said premises and remove all its property therefrom; and upon and after such notice, the said party of the second part shall and will, at the expiration of the said six months, quietly and peaceably yield up and surrender unto the said party of the first part and its successors all and singular the aforesaid demised premises. And it is expressly understood and agreed by and between the parties hereto that if the said party of the second part shall omit to do, perform, fulfill or keep any or either of the covenants, articles, clauses and agreements, matters and things herein contained, which on its part are to be done, performed, fulfilled or kept, according to the true intent and meaning of these presents, then and from thenceforth this grant and demise shall be utterly null and void. And in such case it shall and may be lawful for said Department to serve or cause to be served on the said party of the second part a notice in writing declaring that the said grant hereinbefore made has become utterly null and void and thereupon the said party of the first part, its successor or successors (ninety days' time being first given to the said party

of the second part to remove its property therefrom), may reënter, and shall again have, repossess and enjoy the premises aforementioned, the same as in their first and former estate, and in like manner as though these presents had never been made, without let or hindrance of the said party of the second part, anything here contained to the contrary notwithstanding.

Ninthly.—And it is further expressly understood and agreed, by and between the parties hereto, that this agreement may be wholly canceled and annulled, or, from time to time, altered, or modified, as may be agreed, in writing, between the said parties, or their successors, anything herein contained to the contrary in anywise notwithstanding.

In witness whereof, the party of the first part hath caused this agreement to be executed by their President and Secretary, pursuant to a resolution of the Board of Commissioners of said Department, adopted at a meeting held on the thirtieth day of January, in the year of our Lord one thousand eight hundred and seventy-eight; and the said party of the second part hath caused the same to be executed by their President, and their official seal affixed thereto, pursuant to a resolution of the Trustees of the American Museum of Natural History, adopted at a meeting held on the twelfth day of February, in the year of our Lord one thousand eight hundred and seventy-seven.

In presence of
D. PORTER LORD.

JAMES F. WENMAN,
*President Department of Public Parks
of the City of New York.*

WILLIAM IRWIN,
*Secretary Department of Public Parks
of the City of New York.*

SEAL
of the American
Museum of
Natural History

ROBERT L. STUART,
*President American Museum of
Natural History.*

STATE OF NEW YORK,
City and County of New York, } ss. :

On this 12th day of February, in the year 1878, before me personally came James F. Wenman, President of the Department of Public Parks of the City of New York, and William Irwin, Secretary of the said Department of Public Parks, with both of whom I am personally acquainted, and both of whom being by me duly sworn, said that they reside in the City and County of New York; that the said James F. Wenman is the President, and the said William Irwin is the Secretary of the said Department of Public Parks, and that they signed their names to the foregoing agreement by order of the Board of Commissioners of the said Department of Public Parks, as such President and Secretary.

[SEAL.]

W. C. BESSON,
(73) *Notary Public N. Y. Co.*

STATE OF NEW YORK,
City and County of New York, } ss. :

On this 12th day of February, in the year 1878, before me personally came Robert L. Stuart, the President of the American Museum of Natural History, with whom I am personally acquainted, who being by me duly sworn, said that he resides in the City and County of New York, that he is the President of the American Museum of Natural History, and that he knows the corporate seal of said museum, that the seal affixed to the foregoing agreement is such corporate seal, that it is affixed thereto by order of the Board of Trustees of said American Museum of Natural History, and that he signed his name thereto by the like order, as President of said Museum.

[SEAL.]

W. C. BESSON,
(73) *Notary Public N. Y. Co.*

Recorded in the office of the Register of the City and County of New York in Liber 1426 of Cons., page 402, February 16, A. D. 1878, at 9 o'clock A.M., and examined.

Witness my hand and official seal,

[SEAL.]

FREDERICK W. LOEW,
Register.

NOTE.—July 25, 1892, by consent of the Trustees, section fourth was modified to enable the Trustees to open the Museum free to the public "throughout the year, excepting Mondays, but including Sunday afternoons and two evenings of each week."

June 29, 1893, by consent of the Trustees, section fourth was modified to enable the Trustees to open the Museum free of charge to the public "throughout the year for five days in each week, one of which shall be Sunday afternoon, and also two evenings of each week."

CONSTITUTION
OF THE
AMERICAN MUSEUM OF NATURAL HISTORY
IN THE CITY OF NEW YORK
Amended November 9, 1908

ARTICLE I

This Corporation shall be styled THE AMERICAN MUSEUM OF NATURAL HISTORY.

ARTICLE II

The several persons named in the charter, and such others as they may add to their number, which shall not exceed twenty-five in all at one time, and in addition, the Mayor, the Comptroller, and the President of the Department of Public Parks, of the City of New York, for the time being, *ex-officio*, shall be the Trustees to manage the affairs, property and business of the Corporation.

The members of the Board of Trustees holding office at the time of the regular quarterly meeting of November, 1905, shall then, or at the first meeting of the Board thereafter, be divided by lot into five classes of five members each, to serve for the terms of one, two, three, four and five years respectively from the date of the annual meeting of February, 1906. The Board of Trustees at each annual meeting thereafter, or an adjournment thereof, shall by ballot, by a majority vote of the Trustees present at the meeting, elect five Trustees to supply the places of the class whose term expires at that meeting; said newly elected Trustees to hold office for five years or until their successors are elected. In case of a vacancy in the Board by death, resignation, disqualification or otherwise, the vacancy shall be filled by ballot, in like manner, by the Board of Trustees at any regular meeting or special meeting, for the unexpired term. No person shall be eligible for election as Trustee who shall not be a "Patron" of the Museum, unless by a unanimous vote of a quorum of the Board, nor be

eligible unless his name shall be presented by the Nominating Committee at a regular or special meeting of the Board previous to the meeting at which his name shall be acted upon. Written notice of such election and the vacancy to be filled shall be sent to the Trustees at least one week prior to said meeting.

ARTICLE III

The Trustees shall meet quarterly, on the second Monday of every February, May, August and November, at an hour and place to be designated, on at least one week's written notice from the Secretary, and shall annually, at the quarterly meeting in February, elect the officers and committees for the ensuing year. They shall also meet at any other time to transact special business on a call of the Secretary, who shall issue such call whenever requested so to do, in writing, by five Trustees, or by the President, and give written notice to each Trustee of such special meeting, and of the object thereof, at least three days before the meeting is held.

ARTICLE IV

SECTION 1. The officers of said Corporation shall be a President, a First Vice-President, a Second Vice-President, a Treasurer and a Secretary. The President and Vice-Presidents shall be elected from among the Trustees. The Treasurer and Secretary may or may not be chosen from such Trustees. These officers shall be elected by ballot, and the persons having a majority of the votes cast shall be deemed duly elected. They shall hold their offices for one year or until their successors shall be elected.

SEC. 2. The Board of Trustees shall appoint each year, in such manner as it may direct, the following Standing Committees: an Executive Committee, an Auditing Committee, a Finance Committee, a Nominating Committee. These Committees are all to be elected from the Trustees, and the members shall hold office for one year or until their successors shall be elected.

The Board of Trustees shall also have authority to appoint such other committees or officers as they may at any time deem desirable, and to delegate to them such powers as may be necessary.

ARTICLE V

SECTION 1. The President shall have a general supervision and direction over the affairs of the Corporation, and shall preside at all the meetings of the Museum and of the Trustees. In his absence or inability to act, the First or Second Vice-President shall act in his place.

SEC. 2. The Secretary shall be present, unless otherwise ordered by the Board, at all the meetings of the Museum and Trustees, of the Executive Committee and such other Committees as the Board may direct. He shall keep a careful record of the proceedings of such meetings, shall preserve the seal, archives and correspondence of the Museum, shall issue notices for all meetings of the Trustees and various committees, and shall perform such other duties as the Board may direct.

The Board of Trustees shall have power to appoint an Assistant Secretary, who, under its direction, shall perform the duties of the Secretary in his absence or inability to act.

SEC. 3. The Treasurer shall receive and disburse the funds of the Museum. He shall report in writing, at each quarterly meeting of the Trustees, the balance of money on hand, and the outstanding obligations of the Museum, as far as practicable; and shall make a full report at the annual meeting of the receipts and disbursements of the past year, with such suggestions as to the financial management of the Museum as he may deem proper.

SEC. 4. The accounts of the Museum shall be kept at the General Office, in books belonging to it, which shall at all times be open to the inspection of the Trustees.

These accounts shall be under the care of an Assistant Treasurer, who shall be appointed by the Board of Trustees and be under its direction. He shall give such bonds for the faithful performance of his duties as the Board may direct.

SEC. 5. The offices of Secretary and Assistant Treasurer may be held by the same person.

ARTICLE VI

The Executive Committee shall consist of nine Trustees, of whom the President, First and Second Vice-Presidents and Treasurer, in case he be a Trustee, shall be four, and five other members to be appointed each year in the manner provided in Article IV. They shall have the control and regulation of the collections, library and other property of the Museum; and shall have power to purchase, sell and exchange specimens and books, to employ agents, to regulate the manner and terms of exhibiting the Museum to the public, and generally to carry out in detail the directions of the Trustees; but the Executive Committee shall not incur any expense or liability for the Museum exceeding two thousand dollars at one time, or exceeding in all ten thousand dollars, in the interval between the quarterly meetings of the Trustees, without the express sanction of the Trustees. Five members of the Committee shall constitute a quorum for the transaction of business.

ARTICLE VII

The Auditing Committee shall consist of three Trustees. They shall have the books of the Museum duly audited, at least once in six months, by an authorized public accountant to be selected by them.

No bills shall be paid unless approved, in writing, by the President, the Chairman of the Executive Committee, or the Director.

ARTICLE VIII

The Finance Committee shall consist of four Trustees, including the Treasurer in case he be a Trustee. They shall have general charge of the moneys and securities of the Endowment and other permanent funds of the Museum, and such real estate as may become the property of the Corporation, with authority to invest, sell and reinvest the same, subject to the approval of the Board of Trustees.

ARTICLE IX

The Nominating Committee shall be composed of three Trustees, to whom shall be first submitted the names of any persons proposed as candidates for election to membership in

the Board of Trustees. The Committee shall report on such candidates from time to time, as it may deem to be for the interest of the Museum. A fortnight before the annual meeting they shall prepare and mail to each member of the Board of Trustees a list of five candidates to be elected by ballot at the said meeting.

ARTICLE X

The President shall be a member, *ex-officio*, of all standing committees.

ARTICLE XI

Nine Trustees shall constitute a quorum for the transaction of business, but five Trustees meeting may adjourn and transact current business, subject to the subsequent approval of a meeting at which a quorum shall be present.

ARTICLE XII

By-Laws may be made from time to time by the Trustees providing for the care and management of the property of the Corporation and for the government of its affairs, and may be amended at any meeting of the Trustees by a vote of a majority of those present, after a month's notice in writing of such proposed amendment.

ARTICLE XIII

The contribution of \$1,000 or more to the funds of the Museum, at any one time, shall entitle the person giving the same to be a Patron of the Museum, who shall have the right in perpetuity to appoint the successor in such patronship.

The contribution of \$500, at one time, shall entitle the person giving the same to be a Fellow, who shall have the right to appoint one successor in such fellowship.

No appointment of a successor shall be valid unless the same shall be in writing, endorsed on the certificate, or by the last will and testament.

The contribution of \$100, at one time, shall entitle the person giving the same to be a Life Member.

Any person may be elected by the Trustees to either of the above degrees, who shall have given to the Museum books or specimens, which shall have been accepted by the Executive Committee, or by the President, to the value of twice the amount in money requisite to his admission to the same degree, and the President and Secretary shall issue diplomas accordingly under the seal of the Museum.

The Trustees may also elect Honorary Fellows of the Museum in their discretion.

ARTICLE XIV

Any person who has held the office of President for ten or more successive years may be elected by the Trustees as Honorary President for life.

ARTICLE XV

No alterations shall be made in this Constitution, unless at a regular quarterly meeting of the Trustees, or at a special meeting called for this purpose; nor by the votes of less than a majority of all the Trustees; nor without notice in writing of the proposed alteration, embodying the amendment proposed to be made, having been given at a regular meeting.

BY-LAWS

I

Patrons, giving \$1,000, are each entitled to 1 Subscriber's Ticket, 5 Complimentary Season Tickets and 10 Tickets for a single admission.

Fellows, giving \$500, are each entitled to 1 Subscriber's Ticket and 10 Tickets for a single admission.

Life Members, giving \$100, are each entitled to 1 Subscriber's Ticket and 5 Tickets for a single admission.

Annual Members, paying \$10 yearly, are each entitled to 1 Subscriber's Ticket and 4 Tickets for a single admission.

[NOTE.—A Subscriber's Ticket admits to the laboratories and parts of the Museum not open to the public, also to all Receptions and Special Exhibitions, and may be used by any member of the Subscriber's family.

The Single Admission Tickets admit the bearers to the laboratories and parts of the Museum not open to the public, and are issued to Subscribers for distribution among friends and visitors.]

II

Any Trustee who shall fail to attend three consecutive Regular Quarterly Meetings of the Board shall cease to be a Trustee, unless excused by the Board.

III

No indebtedness (other than for current expenses) shall be incurred by any committee, officer or employee of the Museum, except as provided for in the Constitution. Any desired additional expenditure shall first receive the approval of the Board of Trustees.

IV

If any Trustee shall accept a salary from this Corporation he shall thereby be disqualified for the time being from acting

as a Trustee thereof; provided, that the Board of Trustees shall have power to suspend the operation of this law in any special case.

V

Any vacancies occurring in the membership of the several committees during the interval between the regular meetings of the Board of Trustees may be filled at a regular meeting of the Executive Committee, until the next meeting of the Board.

VI

All bequests or legacies, not especially designated, shall hereafter be applied to the *Permanent Endowment Fund*, the interest only of which shall be applied to the use of the Museum as the Board shall direct.

VII

At such times as it may be impracticable to obtain the services of the members of the Auditing Committee, the members of the Executive Committee may act in their place and stead.

FOR THE EQUIPPING AND FINISHING OF THE
BUILDING AND THE CONSTRUCTION OF
ADDITIONS THERETO

LEGAL ENACTMENTS OF 1905

BY THE BOARD OF ALDERMEN

AN ORDINANCE providing for an issue of Corporate Stock in the sum of five hundred thousand dollars (\$500,000), to provide means for the equipping and finishing of The American Museum of Natural History in Manhattan Square, Borough of Manhattan, and the construction of additions thereto.

Be it ordained by the Board of Aldermen of the City of New York as follows:

SECTION 1. The Board of Aldermen hereby approves of and concurs in the following resolution adopted by the Board of Estimate and Apportionment March 16, 1905, and authorizes the Comptroller to issue Corporate Stock of The City of New York to the amount and for the purposes therein specified:

"Resolved, That, pursuant to the provisions of section 47 of the Greater New York Charter, as amended by chapter 409 of the Laws of 1904, the Board of Estimate and Apportionment hereby approves of the issue of Corporate Stock of The City of New York, to an amount not exceeding five hundred thousand dollars (\$500,000), to provide means for the equipping and furnishing of The American Museum of Natural History in Manhattan Square, Borough of Manhattan, and the construction of additions thereto, and that when authority therefor shall have been obtained from the Board of Aldermen, the Comptroller is authorized to issue Corporate Stock of The City of New York, in the manner provided by section 169 of the Greater New York Charter, to an amount not exceeding five hundred thousand dollars (\$500,000), the proceeds whereof to be applied to the purposes aforesaid."

Adopted by the Board of Aldermen April 11, 1905, a majority of all the members elected voting in favor thereof.

Approved by the Mayor April 18, 1905. (Signed) P. J. SCULLY, *Clerk*.

Contracts awarded to December 31, 1906.

For the erection of Fire Lines, Sprinkler System, Fire Escapes, etc.

Contract awarded R. J. F. Gerstle Company, November 26, 1905, \$19,838.

Completed January 11, 1907.

For the erection and completion of a New Wing, to be known as the South Wing of the West Façade, and a Permanent Cellar Passageway running therefrom in northerly and easterly direction.

Contract awarded Guidone & Galardi, May 22, 1906, \$325,000.

Completed June 6, 1908.

APPROPRIATIONS AND EXPENDITURES MADE THEREON
TO DECEMBER 31, 1908

APPROPRIATION:

By Direct Appropriation.....	\$500,000 00	
Premium on Sale of Bonds.....	10,564 83	
		\$510,564 83

EXPENDITURES:

Museum Orders.....	\$30,435 18	
Carpenters' Payroll, etc.....	38,166 21	
Cady, Berg & See.....	6,935 71	
R. J. F. Gerstle Co.....	19,838 00	
Charles Volz, Architect's Fees....	991 89	
Guidone & Galardi.....	325,600 00	
Charles Volz, Architect's Fees....	16,279 95	
		438,246 94

OUTSTANDING CONTRACTS:

Connecticut Dynamo & Motor Co..	\$875 09	
M. G. Reeves.....	1,596 00	
		2,471 09
		\$440,718 03
Available Balance Dec. 31, 1908.....		\$69,846 80

LIST OF MEMBERS

PATRONS

EDWARD D. ADAMS.
JOHN ANDERSON.*
JAMES ANGUS.*
HICKS ARNOLD.*
RICHARD ARNOLD.*
WILLIAM H. ASPINWALL.*
JOHN JACOB ASTOR.*
WILLIAM WALDORF ASTOR.
HUGH AUCHINCLOSS.*
BENJAMIN AYMAR.*
Mrs. GUY ELLIS BAKER.
A. H. BARNEY.*
D. N. BARNEY.*
JAMES GORDON BENNETT.
FREDERICK BILLINGS.*
HEBER R. BISHOP.*
GEORGE BLISS.*
GEORGE T. BLISS.*
Miss SUSAN DWIGHT BLISS.
WILLIAM T. BLODGETT.*
ROBERT BONNER.*
HENRY BOOTH.
M. C. D. BORDEN.
J. A. BOSTWICK.*
GEORGE S. BOWDOIN.
GEORGE DEXTER BRADFORD.*
ALEX. H. BROWN, M.P.
JAMES BROWN.*
Miss MATILDA W. BRUCE.*
HERMON C. BUMPUS.
JOHN L. CADWALADER.
Dr. WALTER CHANNING.
JOSEPH H. CHOATE.
EDWARD CLARK.*
JONAS G. CLARK.*
JAMES B. COLGATE.*
ROBERT COLGATE.*
FREDERICK A. CONSTABLE.*
Mrs. FREDERICK A. CONSTABLE.
JAMES M. CONSTABLE.*
GEORGE C. COOPER.*
PETER COOPER.*
AUSTIN CORBIN.*
ALEXANDER I. COTHEAL.*

JOHN D. CRIMMINS.
JOHN J. CROOKE.
CORNELIUS C. CUYLER.
W. M. DONGAN DE PEYSTER.
L. P. DI CESNOLA.*
A. G. PHELPS DODGE.
CLEVELAND H. DODGE.
WILLIAM E. DODGE, 1st.*
WILLIAM E. DODGE, 2d.*
Mrs. WILLIAM E. DODGE.
ANDREW E. DOUGLASS.*
JOSEPH W. DREXEL.*
D. G. ELLIOT.
Mrs. M. SCHUYLER ELLIOT.
JAMES R. ELY.
Lieut. G. T. EMMONS, U.S.N.
BENJAMIN H. FIELD.*
CYRUS W. FIELD.*
CYRUS W. FIELD, Jr.*
A. J. FORBES-LEITH.
Prof. AUGUSTE FOREL.
WILLIAM T. GARNER.*
ELBRIDGE T. GERRY.
ROBERT W. GOELET.
LUDWIG MAX GOLDBERGER.
JOHN A. C. GRAY.*
WILLIAM A. HAINES.*
ANSON W. HARD.
OLIVER HARRIMAN.*
HENRY O. HAVEMEYER.*
THEODORE A. HAVEMEYER.*
GEORGE G. HAVEN.*
GEORGE A. HEARN.
ABRAM S. HEWITT.*
Mrs. ABRAM S. HEWITT.
VeryRev. E. A. HOFFMAN, D.D., LL.D.*
Mrs. EUGENE A. HOFFMAN.
SAMUEL V. HOFFMAN.
ARCHER M. HUNTINGTON.
C. P. HUNTINGTON.*
Mrs. C. P. HUNTINGTON.
B. H. HUTTON.*
B. T. BABBITT HYDE.
Dr. FREDERICK E. HYDE.

* Deceased

FREDERICK E. HYDE, Jr.
 JAMES H. HYDE.
 ADRIAN ISELIN.*
 ADRIAN ISELIN, Jr.
 ARTHUR CURTISS JAMES.
 D. WILLIS JAMES.*
 CHARLES M. JESUP.
 MORRIS K. JESUP.*
 MRS. MORRIS K. JESUP.
 H. J. JEWETT.*
 J. TAYLOR JOHNSTON.*
 A. D. JUILLIARD.
 JAMES R. KEENE.
 GUSTAV E. KISSEL.
 CHAS. G. LANDON.*
 CHARLES LANIER.
 JAMES LENOX.*
 ADOLPH LEWISOHN.
 Com. C. A. M. LIEBRECHTS.
 JOSEPH F. LOUBAT.
 SETH LOW, LL.D.
 JOHN B. MARCOU.
 PHILLIPE MARCOU.
 EDWARD MATTHEWS.
 FRANCIS O. MATTHIESSEN.*
 GEORGE B. MCCLELLAN.
 Dr. EDGAR A. MEARNs, U.S.A.
 HERMAN A. METZ.
 D. O. MILLS.
 MASON MITCHELL.
 J. PIERPONT MORGAN.
 J. PIERPONT MORGAN, Jr.
 HENRY FAIRFIELD OSBORN.
 WM. CHURCH OSBORN.
 MRS. WM. H. OSBORN.*
 OSWALD OTTENDORFER.*
 JOHN E. PARSONS.
 GEORGE FOSTER PEABODY.
 Dr. WM. PEPPER.*
 I. N. PHELPS.*
 S. WHITNEY PHENIX.*
 HENRY CLAY PIERCE.
 HENRY W. POOR.
 PERCY R. PYNE.*
 PERCY R. PYNE.
 J. HAMPDEN ROBB.
 COLEMAN T. ROBINSON.*
 JOHN D. ROCKEFELLER.

JOHN D. ROCKEFELLER, Jr.
 WM. ROCKEFELLER.
 Col. ARCHIBALD ROGERS.
 THEODORE ROOSEVELT.*
 THEODORE ROOSEVELT.
 WM. SCHAUS.
 WILLIAM C. SCHERMERHORN.*
 JACOB H. SCHIFF.
 HENRY SELIGMAN.
 JESSE SELIGMAN.*
 EDWARD M. SHEPARD.
 BENJAMIN B. SHERMAN.*
 WM. D. SLOANE.
 JAMES BAKER SMITH.*
 CATHERINE L. SPENCER.*
 FREDERIC W. STEVENS.
 D. JACKSON STEWARD.*
 A. T. STEWART.*
 JAMES STOKES.*
 J. G. PHELPS STOKES.
 ALEXANDER STUART.*
 ROBERT L. STUART.*
 MRS. ROBERT L. STUART.*
 APPLETON STURGIS.*
 Dr. ELIZABETH M. STURGIS.
 MRS. FRANK K. STURGIS.
 JOHN T. TERRY, Jr.
 Rev. RODERICK TERRY, D.D.
 MRS. F. F. THOMPSON.
 EDWIN THORNE.
 JOEL WOLFE THORNE.
 JONATHAN THORNE.*
 JONATHAN THORNE.
 Miss PHEBE ANNA THORNE.
 SAMUEL THORNE.
 VICTOR CORSE THORNE.
 JOHN B. TREVOR.*
 JOHN B. TREVOR.
 MRS. JOHN B. TREVOR.
 C. VANDERBILT.*
 GEO. W. VANDERBILT.
 HAROLD GARRISON VILLARD.
 HENRY VILLARD.*
 EDWIN H. WEATHERBEE.
 Dr. WILLIAM M. WHEELER.
 WILLIAM C. WHITNEY.*
 RICHARD T. WILSON.
 Miss C. L. WOLFE.*
 JOHN D. WOLFE.*

* Deceased

FELLOWS

JOHN ALSTYNE.*
 SAMUEL P. AVERY.*
 CHARLES T. BARNEY.*
 THOMAS BARRON.*
 CORTLANDT FIELD BISHOP.
 DAVID WOLFE BISHOP.
 GEORGE BLISS.*
 ROBERT S. BREWSTER.
 STEWART BROWN.*
 WM. LANMAN BULL.
 JOHN L. CADWALADER.
 JAMES C. CARTER.*
 CHARLES W. CASS.*
 GEORGE W. CASS.*
 Prof. CHAS. F. CHANDLER.
 Mrs. GEO. W. COLLORD.*
 HANSON K. CORNING.*
 Mrs. RICHARD P. DANA.*
 ALFRED B. DARLING.*
 WM. EARL DODGE, 4th.
 ABRAM DUBOIS.*
 CYRUS W. FIELD, Jr.*
 JOSIAH M. FISKE.*
 H. M. FLAGLER.
 ROBERT GORDON.
 GEORGE G. GRAY.*
 CHARLES W. GRISWOLD.*
 JAMES B. HAGGIN.
 F. R. HALSEY.
 Miss LAURA P. HALSTED.
 WM. H. HARBECK.*
 SAMUEL HAWK.*
 VeryRev. E. A. HOFFMAN, D.D., LL.D.*
 H. B. HOLLINS.
 MEREDITH HOWLAND.*
 SAMUEL N. HOYT.*
 D. B. IVISON.*
 CHARLES M. JESUP.
 AYMAR JOHNSON.
 JAMES H. JONES.
 GOUVERNEUR KEMBLE.*

ROBERT LENOX KENNEDY.*
 WHEATON B. KUNHARDT.
 Prof. WILLIAM LIBBEY, JR.
 A. A. LOW.*
 HENRY G. MARQUAND.*
 SAMUEL F. B. MORSE.*
 RICHARD MORTIMER, Jr.
 LEVI P. MORTON.
 FRANCIS CHILD NICHOLAS, Ph.D.
 LLOYD PHENIX.
 PHILLIPS PHENIX.
 HENRY W. POOR.
 HOWARD POTTER.*
 O. B. POTTER.*
 Dr. WILLIAM W. RADLOFF.
 MARSHALL O. ROBERTS.*
 JOHN D. ROCKEFELLER.
 C. V. S. ROOSEVELT.*
 F. AUGUSTUS SCHERMERHORN.
 H. M. SCHIEFFELIN.*
 Mrs. HARRIET L. SCHUYLER.
 PHILIP SCHUYLER.*
 CHARLES H. SENFF.
 ELLIOTT F. SHEPARD.*
 JOHN SLOANE.*
 JOHN SNEDEN.*
 CHARLES D. STICKNEY.
 Mrs. FRANK K. STURGIS.
 RUTHERFORD STUYVESANT.
 JOHN T. TERRY.
 LEWIS S. THOMPSON.
 JAMES THOMSON.*
 TIFFANY & Co.
 LUCIUS TUCKERMAN.*
 H. MCK. TWOMBLY.
 Gen. EGBERT L. VIELE, U.S.A.*
 THOS. A. VYSE, Jr.
 SAMUEL WILLETS.*
 Mrs. ROBERT WINTHROP.
 R. A. WITTHAUS, M.D.
 Miss CAROLA WOERISHOFFER.

HONORARY FELLOW

Dr. BASHFORD DEAN

* Deceased

LIFE MEMBERS

ERNEST KEMPTON ADAMS.*
 C. R. AGNEW.
 G. B. AGNEW.
 JOHN E. ALEXANDRE.
 Admiral E. ALEXEIEFF.
 RICHARD H. ALLEN.*
 BERNARD G. AMEND.
 Mrs. BLANCHE L. ANDREWS.
 CONSTANT A. ANDREWS.
 FRANCIS R. APPLETON.
 Mrs. MARTIN ARCHER-SHEE.
 S. T. ARMSTRONG, M.D.
 B. G. ARNOLD.*
 JOHN JACOB ASTOR.
 J. T. ATTERBURY.
 Mrs. EMMA B. AUCHINCLOSS.
 HUGH D. AUCHINCLOSS.
 Miss FLORENCE AUDUBON.
 Miss MARIA R. AUDUBON.
 SAMUEL P. AVERY.*
 SAMUEL P. AVERY.
 Mrs. JAMES C. AYER.*
 Miss E. AYMAR.
 JAMES A. BAILEY.*
 JAS. MUHLENBERG BAILEY.
 EDWIN SWIFT BALCH.
 JOSEPH C. BALDWIN.
 DAVID BANKS.
 HENRY I. BARBEY.*
 Mrs. P. HACKLEY BARHYDT.
 THOMAS BARING.
 FORDYCE BARKER, M.D.*
 Miss CORA F. BARNES.
 JOHN S. BARNES.
 J. O. BARTHOLOMEW.*
 W. H. BEADLESTON.*
 GEORGE E. BELCHER, M.D.*
 BERTRAND F. BELL.
 C. M. BELL, M.D.*
 DENNISTOUN M. BELL.
 GORDON KNOX BELL.
 AUGUST BELMONT.
 THEODORE BERDELL.*
 JOHN E. BERWIND.
 SAMUEL R. BETTS.
 Mrs. ALBERT BIERSTADT.

JOHN BIGELOW.
 FREDERICK BILLINGS.
 T. W. BLAKE.
 Miss CATHERINE A. BLISS.
 CORNELIUS N. BLISS.
 CORNELIUS N. BLISS, Jr.
 GEORGE BLUMENTHAL.
 EDWARD C. BOHDE.
 A. K. BOLAN.
 GEORGE C. BOLDT.
 FREDERICK G. BOURNE.
 Mrs. TEMPLE BOWDOIN.
 Mrs. WM. H. BRADFORD, Sr.
 HENRI M. BRAEM.*
 COURTNEY BRANDRETH.
 BENJAMIN BREWSTER.
 GEORGE S. BREWSTER.
 WILLIAM BREWSTER.
 CHAS. P. BRITTON.
 ADDISON BROWN.
 FRANK G. BROWN.*
 GEORGE H. BROWN.*
 GEO. MCKESSON BROWN.
 JAMES M. BROWN.*
 J. HULL BROWNING.
 Miss MATILDA W. BRUCE.*
 DAVID LONEY BRUCE-BROWN.
 WILLIAMSON BUCKMAN.
 R. L. BURTON.
 JOSEPH BUSHNELL.
 THOMAS C. BUSHNELL.*
 B. H. BUXTON.
 JOHN L. CADWALADER.
 Mrs. ALEX. CAMERON.
 Miss KATHARINE L. CAMMANN.
 CHAS. M. CAULDWELL, M.D.
 ISAAC P. CHAMBERS.*
 C. W. CHAPIN, Jr.
 Mrs. GEO. H. CHATILLON.
 HENRY CHAUNCEY.
 J. E. CHILDS.
 HUGH J. CHISHOLM.
 E. DWIGHT CHURCH.*
 FREDERIC E. CHURCH.*
 JAMES A. CHURCH.
 LESTER B. CHURCHILL.

* Deceased

AUGUSTUS L. CLARKSON.
 BANYER CLARKSON.
 GEORGE C. CLAUSEN.
 CHAS. D. CLEVELAND.
 TREADWELL CLEVELAND.
 HENRY CLEWS.
 W. R. COE.
 CHARLES L. COLBY.*
 W. W. COLE.
 BIRD S. COLER.
 EDWARD COLGATE.*
 WILLIAM COLGATE.
 Miss GEORGETTE T. A. COLLIER.
 Miss ELLEN COLLINS.
 SAMUEL D. COLLINS.
 GEORGE W. COLLORD.
 Mrs. WILLIAM COMBE.
 FRED. H. COMSTOCK.
 WASHINGTON E. CONNOR.
 CHARLES H. CONTOIT.*
 WM. L. CONYNGHAM.
 HENRY H. COOK.*
 EDWARD COOPER.*
 THEODORE COOPER.
 JOHN J. CORNING.
 Mrs. SALLY MORRIS CORY.
 ALEX. I. COTHEAL.*
 Miss ELLEN H. COTHEAL.
 DAVIES COXE, M.D.
 S. D. COYKENDALL.
 ZENAS CRANE.
 FREDERIC CROMWELL.
 JAMES CRUIKSHANK.*
 CHAS. M. DA COSTA.*
 ALFRED G. DALE.
 A. DALRYMPLE.*
 BENJAMIN P. DAVIS.*
 EDMUND W. DAVIS.*
 CHAS. STEWART DAVIDSON.
 HENRY J. DAVIDSON.*
 THOMPSON DEAN.*
 E. J. DE COPPET.
 GEORGE B. DE FOREST.
 S. DEJONGE.
 ALBERT DELAFIELD.
 HENRI DECKERT DE LA MEILLAIE.
 EUGENE DELANO.

J. H. DE MOTT.*
 WILLIAM DEMUTH.
 Gen. J. WATTS DE PEYSTER.*
 HENRY A. C. DE RUBIO.
 F. W. DEVOE.
 ANTHONY DEY.
 W. B. DICKERMAN.
 J. W. DIMICK.
 CLEVELAND H. DODGE.
 NORMAN W. DODGE.*
 PETER DOELGER.
 PETER DONALD.
 T. E. DONNE.
 E. J. DONNELL.*
 JAMES DOUGLAS.
 ANDREW E. DOUGLASS.*
 Mrs. HENRY DRAPER.
 Miss ETHEL DU BOIS.
 WILLIAM A. DU BOIS.
 EDWARD L. DUFOURCO.
 R. G. DUN.*
 WM. BUTLER DUNCAN.
 Dr. EDWARD K. DUNHAM.
 JAMES H. DUNHAM.*
 Dr. THEODORE DUNHAM.
 GEO. ELSWORTH DUNSCOMBE.
 THOMAS T. ECKERT, Jr.
 Mrs. DAVID S. EGLESTON.
 GEORGE EHRET.
 CARL EICKEMEYER.
 SAMUEL ELLIOTT.
 JAMES W. ELLSWORTH.
 AMBROSE K. ELY.*
 AMOS F. ENO.
 Dr. HENRY C. ENO.
 WM. P. ENO.
 ALLEN W. EVARTS.
 Mrs. ERNEST A. FAIRCHILD.
 EDWARD J. FARRELL.
 Rev. Dr. HENRY FERGUSON.
 CORTLANDT DE PEYSTER FIELD.
 JOHN FITCH.*
 WM. L. FLANAGAN.*
 Prof. A. E. FOOTE.*
 JAMES B. FORD.
 JAMES FRASER.*
 C. LINCOLN FREE.

* Deceased

FRANCIS P. FREEMAN.*
 MRS. JOHN FRENCH.
 SETH BARTON FRENCH.
 GEORGE GARR.*
 E. H. GARY.
 I. E. GATES.
 WILLIAM H. GEBHARD.*
 THEODORE K. GIBBS.
 PARKE GODWIN.*
 P. J. GOODHART.
 DR. FREDERIC G. GOODRIDGE.
 JAMES J. GOODWIN.
 STEPHEN T. GORDON.*
 MADISON GRANT.
 NORMAN GRANT.
 HORACE GRAY.*
 JOHN CLINTON GRAY.
 ANDREW H. GREEN.*
 MORRIS M. GREEN.
 JOHN GREENOUGH.
 FRANKLIN U. GREGORY.
 JOHN N. A. GRISWOLD.
 JAMES B. M. GROSVENOR.*
 DANIEL GUGGENHEIM.
 S. R. GUGGENHEIM.
 BERNARD G. GUNTHER.
 FRANKLIN L. GUNTHER.
 WILLIAM D. GUTHRIE.
 ALEX. HADDEN, M.D.
 JOHN A. HADDEN.
 MISS E. S. HAINES.
 JOHN P. HAINES.
 RICHARD T. HAINES.*
 W. A. HAINES.
 MRS. W. A. HAINES.*
 MISS LAURA P. HALSTED.
 WILLIAM M. HALSTED.*
 WILLIAM GASTON HAMILTON.
 CHARLES J. HARRAH.
 E. H. HARRIMAN.
 ALAN C. HARRIS.
 FRANCIS B. HARRISON.
 BENJAMIN HART.*
 DR. LOUIS HAUPT.
 FREDERICK C. HAVEMEYER.*
 WILLIAM F. HAVEMEYER.
 JACOB HAYS.*

Mrs. E. HERRMAN.
 GEORGE G. HEYE.
 CHARLES C. HIBBARD.*
 JAMES J. HIGGINSON.
 HUGH HILL.
 VeryRev. E. A. HOFFMAN, D.D., LL.D.*
 GEO. B. HOPKINS.
 THEO. D. HOWELL.*
 MRS. FLORENCE HOWLAND.
 ALFRED M. HOYT.*
 ALFRED W. HOYT.
 MARK HOYT.*
 DR. ALEX. C. HUMPHREYS.
 WILSON G. HUNT.*
 ARCHER M. HUNTINGTON.
 C. P. HUNTINGTON.*
 FRANK D. HURTT.
 CLARENCE M. HYDE.*
 DR. FREDERICK E. HYDE.
 JAMES H. HYDE.
 HENRY IDEN.
 GEORGE ILES.
 W. B. ISHAM.
 D. B. IVISON.*
 THEO. F. JACKSON.
 V. H. JACKSON, M.D., D.D.S.
 A. JACOBI, M.D.
 MISS LAURA JACOBI.
 ARTHUR CURTISS JAMES.
 DR. WALTER B. JAMES.
 MISS C. O. JONES.
 CHAS. H. KALBFLEISCH.*
 MRS. E. KEEP-SCHLEY.*
 GEORGE KEMP.*
 RUDOLPH KEPPLER.
 GEORGE A. KESSLER.
 JOHN KING.*
 JOHN ALSOP KING.*
 A. C. KINGSLAND.
 WM. M. KINGSLAND.*
 PERCIVAL KNAUTH.*
 THEODOR WHITMAN KNAUTH.
 GEORGE T. KNIGHT.
 JAMES KNIGHT, M.D.*
 H. R. KUNHARDT, Jr.
 GEORGE F. KUNZ.
 WOODBURY G. LANGDON.

*Deceased

Dr. F. LANGE.
 JACOB LANGELOTH.
 JOSEPH LAROCQUE.*
 JOHN BURLING LAWRENCE.
 JAMES M. LAWTON.*
 S. M. LEHMAN.
 STEPHEN R. LESHER.*
 JOHN R. LIVERMORE.*
 Miss EMMA H. LOCKWOOD.
 MORRIS LOEB.
 BERNARD LOTH.
 JOSEPH LOTH.
 JAMES LOW.*
 SETH LOW, LL.D.
 EDWARD LUCKEMEYER.*
 Prof. RICHARD S. LULL.
 DAVID LYDIG.
 E. H. R. LYMAN.*
 JAMES A. MACDONALD.
 CLARENCE H. MACKAY.
 MARY SUTTON MACY, M.D.
 V. EVERIT MACY.
 Mrs. V. EVERIT MACY.
 Mrs. WM. H. MACY, Jr.
 JACOB MAHLER.
 ALEXANDER MAITLAND.*
 GODFREY MANNHEIMER.*
 PETER MARIE.*
 FRANCIS H. MARKOE, M.D.
 HENRY G. MARQUAND.*
 LOUIS MARSHALL.
 BRADLEY MARTIN.
 WILLIAM C. MARTIN.*
 ALBERT MATHEWS.*
 E. P. MATHEWSON.
 GEORGE W. MAYNARD.
 WALTER E. MAYNARD.
 CHAS. W. McALPIN.
 Mrs. GEORGE McANENY.
 JOHN J. MCCOOK.
 JOHN B. McDONALD.
 GUY R. McLANE.
 EMERSON McMILLIN.
 Mrs. CONSTANCE S. MEAD.
 JOHN T. METCALFE, M.D.*
 Dr. A. B. MEYER.
 JACOB MEYER.*

CHARLES ADDISON MILLER.*
 CHARLES DUNCAN MILLER.
 Dr. GEO. N. MILLER.
 A. G. MILLS.
 CHARLES E. MILMINE.
 Mrs. J. W. MINTURN.
 ROBERT B. MINTURN.*
 ROLAND G. MITCHELL.*
 E. A. MOEN.*
 Mrs. EMILY H. MOIR.
 CHARLES A. MOORE, Jr.
 E. C. MOORE.*
 Mrs. E. C. MOORE.
 JOHN G. MOORE.*
 CHARLES MORAN.*
 J. PIERPONT MORGAN, Jr.
 FORDHAM MORRIS.
 JAMES MORRIS.*
 Dr. LEWIS R. MORRIS.
 MANDEVILLE MOWER.*
 HENRY A. MURRAY.
 J. F. FREIRE MURTA.
 PERCY MUSGRAVE.
 THOMAS B. MUSGRAVE.*
 W. B. NEFTEL, M.D.*
 ABRAM G. NESBITT.
 H. VICTOR NEWCOMB.
 ACOSTA NICHOLS.
 JOHN TREADWELL NICHOLS.
 MORTON C. NICHOLS.
 W. D. NICHOLS.*
 WILLIAM NIVEN.
 THOMAS H. O'CONNOR.
 C. H. ODELL.
 E. OELBERMANN.*
 Mrs. CATHARINE L. OLMSTED.
 H. O'NEILL.*
 A. O. OSBORN.*
 Mrs. A. O. OSBORN.
 Mrs. WILLIAM CHURCH OSBORN.
 JOHN C. OSGOOD.
 JAMES F. O'SHAUGHNESSY.
 Miss JULIETTE A. OWEN.
 HENRY PARISH.
 TRENOR L. PARK.*
 JAMES H. PARKER.
 JOHN E. PARSONS.

*Deceased

O. H. PAYNE.
 GEORGE FOSTER PEABODY.
 WILLIAM I. PEAKE.*
 ALFRED PELL.*
 SEYMOUR PERKINS.
 W. H. PERKINS.
 W. R. PETERS.
 HENRY PHIPPS.
 HENRY CLAY PIERCE.
 GIFFORD PINCHOT.
 JAMES W. PINCHOT.*
 HENRY B. PLANT.*
 JOHN PONDIR.
 HENRY A. V. POST.
 THOMAS POTTS.
 GEORGE C. RAND.*
 A. A. RAVEN.
 ISAAC H. REED.*
 J. W. REINHART.
 ROBERT G. REMSEN.*
 AUGUSTE RICHARD.*
 GEORGE RICHARDS.*
 CHANDLER ROBBINS.
 MILTON ROBBINS.
 HENRY J. ROBINSON.
 NELSON ROBINSON.
 ALFRED ROELKER.
 COL. ARCHIBALD ROGERS.
 L. HARDING ROGERS, Jr.
 FRANKLIN D. ROOSEVELT.
 JACOB RUBINO.
 ARTHUR RYLE.
 F. L. ST. JOHN.
 WM. R. SANDS.*
 HERBERT L. SATTERLEE.
 MRS. ARMAR D. SAUNDERSON.
 F. AUGUSTUS SCHERMERHORN.
 ERNEST SCHERNIKOW.
 SAMUEL B. SCHIEFFELIN.*
 JACOB H. SCHIFF.
 WM. R. SCHMELZEL.
 CHAS. M. SCHOTT, Jr.
 JAMES A. SCRYMSER.
 WM. F. SEBERT.
 GEORGE R. SHELDON.
 JAS. O. SHELDON.*
 ELLIOTT F. SHEPARD.*

GARDINER SHERMAN.*
 JOHN H. SHERWOOD.*
 GEORGE SHIRAS, 3d.
 I. H. SHOENBERGER.*
 CHAS. S. SHULTZ.
 HIRAM W. SIBLEY.
 MORTIMER M. SINGER.
 JENS SKOUGAARD.
 JOHN R. SLATTERY.
 SAMUEL SLOAN.*
 CHARLES E. SLOCUM, M.D., LL.D.
 ALBERT SMITH.
 HENRY MILFORD SMITH.*
 L. DINWIDDIE SMITH.
 S. NEWTON SMITH.*
 NICOLI SOKOLNIKOFF.
 S. N. SOLOMON.
 THOMAS F. SOMERS.
 HENRY F. SPAULDING.*
 MISS CLARA B. SPENCE.
 JAMES SPEYER.
 GEORGE L. STEBBINS.
 JAMES R. STEERS.
 LOUIS STERN.
 FRANCIS LYNDE STETSON.
 ALEX. H. STEVENS.
 C. AMORY STEVENS.
 ANSON PHELPS STOKES.
 MISS OLIVIA E. P. STOKES.
 MISS ANNIE STONE.
 ALBERT H. STORER.
 ADOLPH D. STRAUS.
 ISIDOR STRAUS.
 THOMAS W. STRONG.*
 FRANK K. STURGIS.
 WILLIAM L. SWAN.
 HENRY M. TABER.*
 WILLIAM H. TAYLOR.
 JAMES TERRY.
 SAMUEL THOMAS.*
 WM. S. THOMAS, M.D.
 FRED. F. THOMPSON.*
 SAMUEL THORNE.
 CHARLES E. TILFORD.*
 A. N. TOWNE.*
 A. B. TOWNSEND.*
 CHARLES H. TOWNSEND.

* Deceased

EFFINGHAM TOWNSEND.*
SPENCER TRASK.
GEORGE A. TREADWELL.
WILLIAM TROTTER.
Miss H. OLIVE TROWBRIDGE.
EDWARD TUCK.
EDWARD UHL.*
FREDERICK UHLMANN.*
CARL UPMANN.
C. VANDERBILT.*
GEO. W. VANDERBILT.
AMBROSE ELY VANDERPOEL.
H. D. VAN NOSTRAND.*
ROBERT A. VAN WYCK.
HERMAN C. VON POST.
W. A. WADSWORTH.
Dr. HENRY F. WALKER.
RICHARD L. WALSH.
WILLIAM R. WARREN.
JOHN I. WATERBURY.
SILAS D. WEBB.
W. SEWARD WEBB.
HENRY DEFOREST WEEKES.
Col. JOHN WEIR.
BENJAMIN WELLES.

*Deceased

FREDERICK B. WENDT.
JAMES DUGALD WHITE.
JAMES GILBERT WHITE.
Mrs. JOS. M. WHITE.*
LOOMIS L. WHITE.*
CHAS. E. WHITEHEAD.*
ALFRED R. WHITNEY.
EDWARD KIRK WILLARD.
HOWARD WILLETS.
JOHN T. WILLETS.
ROBERT R. WILLETS.*
R. F. WILLIAMS.
S. C. WILLIAMS.*
BENJAMIN A. WILLIS.*
EDWARD WINSLOW.*
GRENVILLE L. WINTHROP.
JOHN WOLFE.*
Mrs. CHAS. BOUGHTON WOOD.
L. G. WOODHOUSE.*
HENRY H. WOTHERSPOON.
Miss FANNY ELLEN WRIGHT.*
JOHN H. WYMAN.*
Mrs. JOHN J. WYSONG.
WM. ZIEGLER.*

ANNUAL MEMBERS

- | | | |
|-----------------------------------|-----------------------|----------------------------|
| Abbott, Lewis L. | Appleton, Daniel | Bangs, F. S. |
| Abbott, Rev. Dr. Lyman | Appleton, W. W. | Bangs, L. Bolton, M.D. |
| Abbott,
Mrs. Theodore J. | Archbold, John D. | Barnes, E. W. |
| Abeel, George | Archer, George A. | Barnes, Mrs. Harriette S. |
| Abercrombie, David T. | Arend, F. J. | Barnes, Henry B. |
| Achelis, Fritz | Arkush, Reuben | Barnett, I. L. |
| Ackerman, Ernest R. | Armour, Mrs. H. O. | Barney, N. C. |
| Adams, Samuel | Arms, George | Barron, George D. |
| Adams, Mrs. T. M. | Armstrong, Charles P. | Barstow, George E. |
| Adee, Philip H. | Armstrong, James | Barton, Mrs. F. O. |
| Adler, I., M.D. | Armstrong, John H. | Batchelor, Charles |
| Agnew, A. G. | Arnold, Benjamin W. | Bauer, Mrs. Louis |
| Agnew, Mrs. C. R. | Asiel, E. | Baugh,
Mrs. Margaret L. |
| Aitken, John W. | Asten, Mrs. Thomas B. | Baumann, Gustav |
| Alden, R. Percy | Auchincloss, Edgar S. | Baxter, G. S., Jr. |
| Aldrich, Mrs. J. H. | Auchincloss, Hugh | Baxter, M., Jr. |
| Aldrich, Spencer | Auchincloss, John W. | Baylies, Edmund L. |
| Alexander, Douglas | Auerbach, Joseph S. | Baylies, Mrs. N. E. |
| Alexander, Harry | Auerbach, S. H. | Baylis, Wm. |
| Alexander, Jas. W. | Aufhauser, Samuel | Beach, Walter R. |
| Alexander, John F. | Aycrigg, B. Arthur | Beadleston, Alfred N. |
| Alexandre, J. H. | Babcock, F. L. | Beadleston, Mrs. W. H. |
| Allen, Calvin H. | Babcock, H. D. | Beal, Wm. R. |
| Allen, David G. | Bacon, Daniel | Beaman, Mrs. Chas. C. |
| Allen, Wm. C. | Bacon, Daniel | Bean, Henry Willard |
| Allerton, D. D. | Bacon, Edward R. | Beckhard, Martin |
| Altherr, T. C. | Bacon, Miss Martha W. | Bedle, J. D. |
| Altschul, C. | Bailey, Dr. Pearce | Beekman, Gerard |
| Amend, Bernard F. | Baker, Frederic | Beer, Mrs. J. |
| Amend, Robert F. | Baker, George F. | Beers, M. H. |
| Amerman, W. L. | Baker, Robert B. | Beinecke, B. |
| Amrom, Bernhard B. | Baker, Stephen | Beller, A. |
| Amundson, John A. | Baker, W. E. | Bendernagel, James F. |
| Amy, Ernest J. H. | Baldwin, Frederick H. | Benedict, A. C. |
| Amy, L. H. | Baldwin, W. D. | Benedict, E. C. |
| Anderson, A. J. C. | Ball, Alwyn, Jr. | Benedict, James H. |
| Anderson,
Col. Geo. S., U.S.A. | Ball, Thomas R. | Benedict, Read |
| Anderson, P. Chauncey | Ballard, Fred'k E. | Benjamin, George G. |
| Andreini, J. M. | Ballin, Gustav N. | Benson, Mrs. Clausine M. |
| | Ballin, Jacques | Bergstresser, C. M. |

- Bernheim, Gustav
 Bernheim, Isaac J.
 Bernheimer, Mrs. A.
 Bernheimer, Charles L.
 Bernheimer, Simon E.
 Berolzheimer, Emil
 Berolzheimer, Philip
 Berwind, Edward J.
 Bevin, Leander A.
 Bickmore, Albert H.
 Biddle, William C.
 Bien, Julius
 Bier, Sylvan
 Bigelow, Chas. E.
 Bigelow, Dr. Wm. S.
 Biglow, L. Horatio
 Bijur, Moses
 Billings, C. K. G.
 Birkhead, Rev. Hugh
 Birdsall, Mrs. W. R.
 Bishop, H. R.
 Bishop, Wm. F.
 Bitter, Karl
 Blagden, Dexter
 Blair, C. Ledyard
 Blair, Mrs. D. C.
 Blatchford,
 Mrs. Samuel A.
 Bliss, Ernest C.
 Bliss, Mrs. William H.
 Blodgett, Miss Eleanor
 Blodgett, William T.
 Bloodgood, John H.
 Bloodgood, Robert F.
 Bloomer, Dr. Anna
 Bloss, James O.
 Blumenthal, Hugo
 Blumgart, Louis
 Boas, Emil L.
 Boettger, Henry W.
 Bogert, E. C.
 Boker, Mrs. Carl F.
 Bond, Frank S.
 Bonn, William B.
 Bonner, G. T.
 Borg, Sidney C.
 Borne, John E.
 Bowditch, Chas. P.
 Bowdoin, Temple
 Bowen,
 Mrs. Clarence W.
 Bowers, John M.
 Bowne, S. W.
 Bradley, S. R.
 Bradley, William H.
 Brady, James B.
 Bragaw, E. T.
 Brainard, Frank
 Breunich, Henry
 Brewster, Charles O.
 Briddon, Dr. Charles K.
 Briesen, Arthur v.
 Brightman, F. C. M.
 Brinckerhoff, Elbert A.
 Bristol, John I. D.
 Britton, Dr. N. L.
 Brookfield, Mrs. Wm.
 Brookman, Mrs. H. D.
 Brower, Chas. de Hart
 Brower, Wm. L.
 Brown, Charles F.
 Brown, Edwin H.
 Brown, J. Crosby
 Brown, Robert I.
 Brown, Thatcher M.
 Brown, Vernon C.
 Brown, Vernon H.
 Brown, W. P.
 Browning, J. A.
 Browning, Wm. H.
 Bruggerhof, F. W.
 Bruns, Edwin G.
 Bryce, William
 Buchanan, William
 Bulkley, Edwin M.
 Bulkley,
 L. Duncan, M.D.
 Bunker, William
 Burden, James A.
 Burgess, Edward G.
 Burghard,
 Mrs. Edward M.
 Burleigh, George W.
 Burleigh, Col. John L.
 Burns, Dr. Bert. A.
 Burr, Winthrop
 Burr, Wm. H.
 Bush, Miss Anna R.
 Bush, D. Fairfax
 Bush, W. T.
 Butler, Charles S.
 Butler, Miss Helen C.
 Butler, Howard Russell
 Butler, Miss Virginia
 Butler, Wm. Allen, Jr.
 Butterfield, Mrs. Daniel
 Cæsar, H. A.
 Calder, J. F.
 Calman, Henry L.
 Cameron, W. L.
 Cammann, H. H.
 Cammann, Miss I. M.
 Canfield, Frederick A.
 Canfield, George F.
 Cannon, H. W.
 Cardozo, Ernest A.
 Carey, H. T.
 Carlebach, Emil
 Carpenter, Chas. W.
 Carr, Alfred
 Carse, John B.
 Carter, Robert A.
 Cary, Mrs. Melbert B.
 Case, Charles L.
 Case, F. C.
 Casey, Edward P.
 Cassard, William J.
 Caswell, John H.
 Chaim, Morris L., M.D.
 Chambers, Frank R.
 Champ, William S.
 Champollion, André
 Chapin,
 Miss Maria Bowen
 Chapman, Clarence E.
 Chapman, Mrs. John Jay
 Chase, George
 Chesebrough, Robert A.
 Chew, Beverly
 Chilton, H. P.
 Chisolm, B. Ogden
 Chisolm, George E.
 Choate, Wm. G.

- Christie, R. E.
 Chubb, Percy
 Chubb, S. H.
 Church, Charles B.
 Church, Louis P.
 Church, Theodore W.
 Claffin, John
 Clancy, John J.
 Clark, Ambrose R.
 Clark, Bernard S.
 Clark, Charles H.
 Clark, Charles Martin
 Clark, Cyrus
 Clark, D. Crawford
 Clark, Edward S.
 Clark, George C.
 Clark, Jefferson
 Clark, John M.
 Clark, Julian B.
 Clark, Norman F.
 Clark, Thos. F.
 Clark, W. A.
 Clark, William N.
 Clarke, E. A. S.
 Clarke, George C.
 Clarke, Thomas B.
 Clarke, Thomas Shields
 Clarke,
 William C., M.D.
 Clarkson, Miss Annie
 Clemens, Dr. James B.
 Cleveland, Clement
 Clinch, Edward S.
 Close, Walter H.
 Clowry, Robert C.
 Clyde, Wm. P.
 Coates, W. J., M.D.
 Cobb, Frank I.
 Cochran, John W.
 Cockran, W. Bourke
 Codman, Mrs. Ogden
 Coffin, C. A.
 Coffin, Edmund
 Coffin, Francis A.
 Coffin, I. Sherwood
 Coffin, W. E.
 Coffin, William S.
 Coggeshall, Edwin W.
- Cogswell, Francis J.
 Cohen, De Witt Clinton
 Cohn, Julius M.
 Cohn, Dr. Louis
 Colby, Howard A.
 Colgate, Gilbert
 Colgate, James C.
 Colgate, R. R.
 Collier, Price
 Collier, Robert J. F.
 Collins, Miss Ellen
 Colton, Chester L.
 Condit, William L.
 Condon, Thomas G.
 Conklin, Roland R.
 Content, Walter
 Cook, Mrs. Chas. T.
 Cooper, C. Forster
 Cooper, Miss Emma M.
 Corbin, Austin
 Corlies, Benjamin F.
 Cornell, R. R.
 Corning, Christopher R.
 Costello, Alfred
 Costello, P. C.
 Cowdin, Winthrop
 Cowles, David S.
 Cox, C. F.
 Crane, Charles R.
 Crane, H. M.
 Crane, Jonathan H.
 Cravath, Mrs. Paul D.
 Crawford, R. L.
 Crayen, Dr. G. A.
 Cromwell, Benjamin F.
 Cromwell, James W.
 Cromwell, Lincoln
 Crosby,
 Col. John Schuyler
 Cross, George D.
 Cross, Richard J.
 Crossman, Geo. W.
 Cruickshank, James
 Crump,
 Walter Gray, M.D.
 Cullman, Jos. F.
 Cummings, Richard
 Curie, Charles
- Curiel, H.
 Curley, E. J.
 Currier, Edwin A.
 Curtis, G. Warrington
 Curtis, Ronald Eliot
 Curtis, Warren
 Curtis, W. J.
 Curtis, Wm. Edmond
 Cutter, Ralph L.
 Cutting, Robt. Fulton
 Cutting, W. Bayard
 Cuyler,
 Miss Eleanor de Graff
- Daily, George M.
 Dalley, Henry
 Dana, Wm. B.
 Danenbaum, M. C.
 Danforth,
 Mrs. George H.
 Davenport, Mrs. Ira
 Davies, William G.
 Davis, Charles H.
 Davis, Clement B.
 Davis, Daniel A.
 Davis, David T.
 Davis, Joseph P.
 Davison, Alvah
 Dazian, Henry
 Deal, Edgar
 Deane, John H.
 de Bary, A.
 De Buys, A.
 de Coppet, Henry
 Deery, John J.
 Deeves, Richard
 de Forest, H. W.
 de Forest, Robert W.
 de Forest,
 Mrs. Robert W.
- Degener, John F.
 Degener, John F., Jr.
 Degener, Rudolph
 De Klyn, B. F.
 Delafield, Maturin L.
 Delano, Moreau
 Delano, Warren, Jr.
 Delavan, D. B., M.D.

- de Lemos,
Theodore W. E.
- Demorest, Wm. C.
- Denham, William R.
- Dennis, John B.
- Denny, Mrs. Lucy W.
- De Peyster,
Miss C. Augusta
- De Puy, H. F.
- de Rham, Charles
- Despard, Walter D.
- De Vinne, Theo. L.
- De Witt, George G.
- De Witt, Mrs. Thos. D.
- De Witt, William G.
- Dexter, Henry
- Deyo, Robert E.
- Dick, Harris B.
- Dick, J. Henry
- Dickey, Charles D.
- Dickie, E. P.
- Diefenthaler, Charles E.
- Diestel, Wm.
- Dieterich, Chas. F.
- Dill, Miss Mary A.
- Dillingham, E. R.
- Dillon, John M.
- Dimock, George E.
- Dimock, Henry F.
- Dimond, Thomas
- Dodge, Rev. D. Stuart
- Dodge, Miss Grace H.
- Doelger, Charles P.
- Doelger, Peter, Jr.
- Doll, Jacob
- Dominick, Bayard, Jr.
- Dommerich, L. F.
- Doremus, R. P.
- Dormitzer, Henry
- Dorsett, R. Clarence
- Doughty, Mrs. Alla
- Douglass, Alfred
- Douglass, Benjamin, Jr.
- Douglass, Mrs. R. Dun
- Dow, Mrs. Frederic G.
- Dowd, Joseph
- Downey, John I.
- Dows, Mrs. David
- Dows, Mrs. David, Jr.
- Drake, Miss Mary E.
- Drakenfeld, B. F.
- Draper, Chas. A.
- Draper, Charles D.
- Drayton, J. Coleman
- Dreier, Carl
- Drey, Morris
- Dreyer, John P.
- Drummond, I. Wyman
- Duane, James May
- Du Bois, F. N.
- DuBois, Miss Katharine
- DuBois, Dr. Matthew B.
- Dudley, P. H.
- Dulles, Wm.
- Duncan, Mrs. John P.
- Duncan, Stuart
- Dunham, Dr. Carroll
- Dunham, Mrs. George H.
- Dunham, H. F.
- Dunlap, Mrs. R.
- Dunn, Gano
- Durand, John S.
- Durkee, Eugene W.
- Dutcher, William
- Dutton, Charles T.
- Dwight, John E.
- Dwight, Dr. Jonathan, Jr.
- Eaton, Geo. Dummer
- Edgell, George S.
- Edson, Jarvis B.
- Edwards, R. L.
- Eekhoff, Herman J.
- Ehrich, Jules S.
- Ehrich, Mrs. Wm. J.
- Eilbeck, J. H.
- Eilers, Karl
- Eilshemius, Henry G.
- Eimer, August
- Einstein, David L.
- Einstein, I. D.
- Elliott, Mrs. George
- Ellis, John W.
- Ellis, W. H.
- Ellis, Wm. D.
- Ely, Frederick G.
- Emanuel, John H., Jr.
- Embury, Miss Emma C.
- Emery, Charles G.
- Emmet, C. Temple
- Emmet, Miss Lydia F.
- Emmet, Robert Temple
- Engler, Ad.
- Eno, John Chester
- Erbloh, R.
- Erdmann, Martin
- Erstein, Leopold
- Ettlinger, Louis
- Evans, Richard
- Evans, William T.
- Fabbi, Ernesto G.
- Fahnstock, H. C.
- Faile, Chas. V.
- Fairchild, Benjamin T.
- Fairchild, Charles S.
- Fairchild, S. W.
- Fargo, James C.
- Farnham,
Mrs. Horace P.
- Farragut, Loyall
- Fatman, Morris
- Fearons, George H.
- Fellows, Wm. Gordon
- Ferguson, Alfred L.
- Ferguson, Mrs. Farquhar
- Ferris, Frank A.
- Field, Wm. B. Osgood
- Field,
Mrs. Wm. B. Osgood
- Fischer, T. Tasso
- Fischer, William H.
- Fisher, L. G.
- Fitz-Simon, Mrs. Wm.
- Flagler, Harry Harkness
- Flint, Dr. Austin, Jr.
- Flint, Chas. R.
- Flower, A. R.
- Flower, Frederick S.
- Fohr, Franz
- Follmer, Charles J.
- Foot, Miss Katharine
- Fordyce, Dr. John A.
- Forster, Wm.

- Forsyth, Robert
 Foster, Edward W.
 Foster, J. Hegeman
 Foster, Scott
 Frankenberg, W. V.
 Frankfield, A.
 Fraser, Alfred
 Fraser, Mrs. Geo. S.
 Fraser, Miss J. K.
 Freedman, Andrew
 French, Daniel C.
 French, Richmond S.
 French, S. A.
 Frew, Walter E.
 Fried, Samson
 Friedlander, Louis
 Fries, Miss Emilie
 Frissell, A. S.
 Frye, Jed
 Fuld, Felix
 Fuller, Mrs. Eugene
 Furst, Arnold S.
- Gade, W. F.
 Gallaway, Robert M.
 Gannon, F. S.
 Gardin, John E.
 Gardiner, James T.
 Gartland, George E.
 Garver, John A.
 Gaunt, James
 Gawtry, H. E.
 Gay, Joseph E.
 Geer, George J.
 Geer, Robert C.
 Geer, Walter
 Gerard, Victor
 Gerrish, Frank Scott
 Gilbert, Clinton
 Gillies, Edwin J.
 Gillies, John S.
 Gilmore, W. S.
 Glatz, Charles
 Glazier, Henry S.
 Goadby, W. H.
 Goddard, F. N.
 Godfrey, Mrs. E. D.
 Goebel, Lewis S.
- Goldschmidt, Geo. B.
 Goldschmidt, S. A.
 Goodchild, John
 Goodfriend, Jacob
 Goodfriend, Meyer
 Goodhue, Chas. E.
 Gottheil, Paul
 Gould, Chas. W.
 Gould, Edwin
 Gould, Miss Helen M.
 Grace, Mrs. L. A.
 Graham, Robert Dun
 Grant, R. Suydam
 Graves, Wm. Leon
 Greeff, Bernhard, Jr.
 Greeff, Ernest F.
 Greene, James W.
 Greenhut, Benedict J.
 Greenwood, Isaac J.
 Greer, Charles
 Greer, Rt. Rev. David H.
 Gregory, Charles
 Gregory, Chas. E.
 Gregory, E. C.
 Griffin, Mrs. W. P.
 Griffith, Daniel J.
 Griggs, George
 Grinnell, George Bird
 Griscom, C. A., Jr.
 Griswold, Chester
 Griswold, Mrs. Chester
 Guggenheim, Simon
 Guggenheim, William
 Guinzburg, A. M.
 Gulliver, William C.
 Gundlach, C.
 Gutmann, Carl
- Haber, Louis I.
 Haines, Charles D.
 Haines, Henry F.
 Hale, Thomas
 Hall, Mrs. John H.
 Hall, W. H.
 Halls, William, Jr.
 Halsey, John R.
 Halsey, Robert H.
 Halsey, R. T. H.
- Halsted, James M.
 Halsted, Miss Mary M.
 Hamburger, L.
 Hamburger, Samuel B.
 Hamersley,
 Miss Catherine L.
 Hamersley,
 Louis Gordon
 Hamilton, E. Horace
 Hamilton, Miss E. S.
 Hamlen, Dr. Geo. D.
 Hammond, James B.
 Hance, John A.
 Handy, Parker D.
 Harbeck, Chas. T.
 Hard, Mrs. Anson W.
 Hardenbergh, T. E.
 Harding, H. M.
 Hardley, J. Wheeler
 Hare, J. Montgomery
 Harkness, Edward S.
 Harper, Mrs. Joseph W.
 Harriman, Mrs. E. H.
 Harris, Mrs. Robert
 Hartley, Mrs. Marcellus
 Hartshorn, Stewart
 Hasbrouck, Mrs. P. W.
 Haskin, Dr. W. H.
 Hasslacher, Jacob
 Havemeyer, H. O., Jr.
 Havemeyer, J. C.
 Havemeyer, John F.
 Havemeyer, T. A.
 Haven, J. Woodward
 Haviland, Edwin
 Havron, John
 Hawk, Wm. S.
 Hawke, Madison G.
 Hawkes,
 Mrs. McDougall
 Hawley, Edwin
 Hayes, Mrs. R. Somers
 Hazen, George H.
 Hecht, George J.
 Hedges, Job E.
 Heide, Henry
 Heimann, Julius
 Heineman, Moses

- Heinsheimer, L. A.
 Heinze, Arthur P.
 Hellmann, Paul
 Heminway, Homer
 Hendricks, Mrs. Edgar
 Hendricks, Edmund
 Hendricks, Francis
 Hendricks, Harmon W.
 Henning, Gustavus C.
 Hepburn, A. B.
 Herbert, William
 Hermann, Ferdinand
 Hershheim, Joseph
 Heroy, Mrs. James H.
 Herreshoff, J. B. Francis
 Herrmann, Charles E.
 Herter, Dr. Christian A.
 Hess, Selmar
 Hewlett, Walter Jones
 Heydt, Herman A.
 Hicks, F. C.
 Higgins, Francis
 Hilder, G. Howard
 Hills, Dr. Alfred K.
 Hilyard, George D.
 Hinchman, Walter
 Hine, Francis L.
 Hirsch, Albert
 Hirsch, Chas. S.
 Hoag, William N.
 Hoagland, Mrs. Jos. C.
 Hobby, J. Oakley
 Hochschild, Berthold
 Hodenpyl, Anton G.
 Hodges, George W.
 Hoe, Alfred G.
 Hoe, George E.
 Hoe, Richard M.
 Hoe, Mrs. Robert
 Hoe, William A.
 Hoe, William J.
 Hoffman, Joseph E.
 Holden, E. R.
 Hollenback,
 Miss Amelia B.
 Holt, Henry
 Holt, R. S.
 Holter, Mrs. E. O.
- Holzmaister, L. V.
 Homans, Mrs. Edw. C.
 Hopkins,
 Miss Augusta D.
 Hoppin, Wm. W.
 Hoskins, C. F.
 Hotchkiss, Henry D.
 House, Frederick B.
 Houser, Aloise
 Howard, Montague
 Howell, M. D.
 Hoyt, Francis S.
 Hoyt, Gerald L.
 Hubbard, Gen. T. H.
 Hubbard, Walter C.
 Hubschmitt,
 John J., M.D.
 Hudson, Percy K.
 Hughes, Charles E.
 Humphreys, Frederic H.
 Humphreys, George H.
 Hunter, David M.
 Huntington, Mrs. R. P.
 Huntington,
 Rev. Dr. W. R.
 Hüpfel, Adolph G.
 Hüpfel, J. Chr. G.
 Hurlbut, Theo. D.
 Hussey, William H.
 Husted, Seymour L., Jr.
 Huyler, Frank DeK.
 Huyler, John S.
 Hyatt, A. M.
 Hyde, Mrs. Augustus L.
 Hyde, E. Francis
- Ireland, John B.
 Irving, Walter
 Iselin, C. Oliver
 Iselin, Miss Georgine
 Iselin, Wm. E.
 Isham, Samuel
- Jackson, Geo. T., M.D.
 Jackson, John B.
 Jackson,
 Samuel Macauley
 Jacobus, John S.
- Jaffray, Robert
 James, Robert C.
 James, Mrs. Walter B.
 Janeway, E. G., M.D.
 Jansen, Ed.
 Jarvie, James N.
 Jarvis, Samuel M.
 Jenkins, A. B.
 Jenkins, George W.
 Jennings, Miss A. B.
 Jennings, Mrs. Lila H.
 Jennings, Philander R.
 Jennings, Robert E.
 Jennings, Walter
 Jeremiah, Mrs. T. F.
 Jesup, Mrs. James R.
 Jewett, Geo. L.
 Johnson, Geo. Pryor
 Johnson, James G.
 Johnston, J. Herbert
 Joline, Adrian H.
 Jonas, William
 Jones, A. H.
 Jones, Charles H.
 Jones, Dwight A.
 Jones, H. Bolton
 Josephi, E. A.
 Judson, Alfred M.
 Judson, Henry I.
 Jungmann, J.
- Kahle, Jos. L.
 Kahle, M.
 Kahn, Felix E.
 Kahn, Otto H.
 Kahnweiler, William S.
 Kamm, F. W. M.
 Kauffeld, Theodore
 Kaufman, Edward S.
 Keech, Mrs. F. Browne
 Kellogg, Mrs. Chas.
 Kelly, Augustus W.
 Kemmerer, M. S.
 Kemp, Edward
 Kemp, Mrs. Edward
 Kemp, George Wm.
 Kemp, Prof. James F.

- Kennard, Frederic H.
 Kennedy, John S.
 Kent, Edwin C.
 Kenyon, Wm. Houston
 Kerr, John B.
 Kidder, C. G.
 Kilner, S. E.
 Kimball, Alfred R.
 Kimbel, Anthony
 Kimbel, Henry
 King, Miss Mary R.
 King, Thomas M.
 King, William F.
 Kingsford, Daniel P.
 Kingsley, W. M.
 Kinnicutt, Dr. F. P.
 Kip, Clarence V.
 Kip, W. Ruloff
 Klatzl, John C.
 Klee, Simon J.
 Klenke, William H.
 Knapp, H., M.D.
 Knauth, Antonio
 Kohlman, Charles
 Kohn, Arnold
 Kohn, S. H.
 Kohn, Theo. A.
 Kohns, L.
 Kraus-Boelté, Mrs. M.
 Krower, Alfred
 Kudlich, H. C.
 Kugelman, J. G.
 Kuhn, Arthur K.
 Kuhn, Edward
 Kuttroff, Adolf

 Lacey, H. D.
 Lacombe, E. Henry
 Lagai, Dr. G.
 Lagowitz, Miss H. L.
 Laidlaw, Mrs. Henry B.
 Laidlaw, Mrs. Jas. Lees
 Lamarche, Henry J.
 Lambert, Adrian V. S.
 Lambert, Samuel W.
 Lammel, Rev. Anthony
 L'Amoreaux, J. S.
 Landon, Francis G.

 Landon, Henry Hutton
 Lane, Edward V. Z.
 Lane, James Warren
 Lane, Wm. Armistead
 Langdon,
 Woodbury G., Jr.
 Lange, J. D.
 Langmann, G., M.D.
 Lapham, Lewis H.
 Lauderdale, Dr. J. V.
 Lauterbach, Edward
 Lavelle, Rev. Michael J.
 Lawrence, Emlen N.
 Lawrence, Miss M.
 Lawrence, Mrs. Samuel
 Leale, Charles A., M.D.
 Leaycraft, J. Edgar
 le Duc, Mrs. Janvier
 Lee, Charles N.
 Lee, Mrs. Frederic S.
 Lee, J. Bowers
 Lefferts, Marshall C.
 Lefferts, William H.
 Legg, George
 Lehmaier, James M.
 Lehmaier, Mrs. Louis A.
 Lehman, Meyer H.
 Leigh, B. W.
 Leighton, George B.
 Leland, Amory
 Lemp, Louis
 Leshner, A. L.
 Leupp, Wm. H.
 Leverich, S. Duncan
 Levi, Albert A.
 Levi, Emil S.
 Levison, Benno, Jr.
 Levy, Emanuel
 Levy, Mitchell A. C.
 Lewis, August
 Lewis, Frederic E.
 Lewis, Richard V.
 Lewis, Wm. J., M.D.
 Lewisohn, Albert
 Lichtenstein, Melvin
 Lichtenstein, Paul
 Lieb, J. W., Jr.
 Lincoln, Lowell

 Lisman, Frederick J.
 Livingston, E. de P.
 Livingston, Wm. S.
 Lloyd, Francis G.
 Lobenstine, W. C.
 Locke, Charles E.
 Lockman, John T.
 Lockwood,
 Dr. George Roe
 Loeb, James
 Loewi, Valentine
 Loewy, Benno
 Lord,
 Mrs. Geo. de Forest
 Loring, D. A.
 Lorsch, Henry
 Louis, Chas. H.
 Lounsbery, R. P.
 Lovejoy, A. B.
 Low, Ethelbert I.
 Lowell, Miss C. Russell
 Löwengard, Otto
 Ludington, C. H.
 Ludlow, James B.
 Lueder, A.
 Lummis, Benjamin R.
 Lummis, Wm.
 Lusk, Miss Anna H.
 Lüttgen, Walther
 Lyall, Arthur V.
 Lyman, Henry D.
 Lyon, Ralph

 Maas, Gustavus
 Mabon, J. B.
 MacDougall, Geo. R.
 Mack, Arthur J.
 Mackenzie, Duncan E.
 Mackey, Oscar T.
 MacVeagh, Charles
 Macy, F. H., Jr.,
 Macy, George H.
 Macy, Wm. H., Jr.
 Mager, F. Robert
 Mahl, Wm.
 Mallory, Charles
 Manierre, Charles E.
 Mann, W. D.

- Mansbach, E.
 Mansfield, Howard
 Marbury, Miss E.
 Mark, Jacob L.
 Markle, John
 Markoe, Dr. J. W.
 Marling, Alfred E.
 Marlor, Henry S.
 Maron, Otto
 Marsh, C. P.
 Marsh, J. A.
 Marshall, Charles H.
 Marston, Edgar L.
 Marston, Edwin S.
 Martin, E. Howard
 Martin, W. M.
 Martinez, M. R.
 Marvin, Charles D.
 Massey, George
 Mastin, J. Edward
 Matheson, Wm. J.
 Mathews, Frank S.
 Mathews, Thomas
 Maxwell,
 Mrs. Florence P.
 Maxwell, John R., Jr.
 Mayer, Marcus
 Maynard, George W.
 McAleenan, Henry A.
 McAlpin, Dr. D. H., Jr.
 McAlpin, George L.
 McBean, Duncan D.
 McBurney,
 Charles, M. D.
 McCagg, Louis B.
 McCosh, Dr. A. J.
 McCready, Mrs. C. A.
 McGovern, James
 McIndoe, Peter W.
 McIntyre, Ewen
 McIntyre, John G.
 McKelvey, Charles W.
 McKelvey, J. J.
 McKenney, Henry P.
 McKeon, John C.
 McKim, John A.
 McLane,
 James W., M. D.
- McLean, George H.
 McMahan,
 Rev. Joseph H.
 McWilliams, D. W.
 Meeker, Henry E.
 Meigs, Titus B.
 Melcher, John S.
 Mellen, C. S.
 Meloy, Andrew D.
 Messenger, H. J.
 Meyer, Dr. Alfred
 Meyer, Amandus
 Meyer, George A.
 Meyer, Harry J.
 Meyn, Heinrich
 Milbank, Joseph
 Milburn, John G.
 Mildeberger, Mrs. John
 Milhau, Louis J. de
 Milholland, John E.
 Miller, D. S.
 Miller, Geo. Macculloch
 Miller, Peyton F.
 Miller, Roswell
 Mills, John T., Jr.,
 Mitchell, Alfred
 Mitchell, A. M.
 Mitchell, Cornelius B.
 Mitchell, John J.
 Mitchell, Miss M. E.
 Moffat, George Barclay
 Moffitt, Samuel
 Montant, Alphonse
 Montross, N. E.
 Moore, Mrs. W. D.
 Moore, W. H. Helme
 Morewood, George B.
 Morgan, Miss Annie T.
 Morgan, Miss Caroline L.
 Morgan, George H.
 Morgan, Wm. Fellowes
 Morgenthau, G. L.
 Morgenthau, Henry
 Morgenthau, Mrs. M. L.
 Morningstar, J.
 Morris, Mrs. A. Newbold
 Morris, Henry Lewis
 Morris, John
- Morris, Theo. Wilson
 Morrison, Edward A.
 Morrison, George A.
 Morton, Mrs. Levi P.
 Morton, Quincy L.
 Mott, Henry C.
 Müller, Carl
 Muller, Mrs. Clemens
 Müller, Robert, Jr.
 Mulry, Thomas M.
 Munsey, Frank A.
 Munson, C. W.
 Murphy, Franklin
 Murray, F. W., M. D.
 Murray, J. Irvin, Jr.
 Murtha, Thomas F.
 Muschenheim, Wm. C.
 Myers, Chas. A.
 Myers, J. G.
 Myers, L.
 Myers, Theo. W.
- Nash, E. S.
 Nash, Wm. A.
 Nathan, Frederick
 Nathan, Harmon H.
 Nathan, Joseph
 Nelson, Mrs. S. B.
 Neuburger, David
 Neustadt, S.
 Newbury, Andrew J.
 Newton, James S.
 Nichols, John W. T.
 Nichols, Seth
 Nicoll, De Lancey
 Ninick, Mrs. A. K.
 Norris, Henry D.
 Norris, Henry S.
 Norton, Ex.
 Norton, Geo. F.
 Notman, George
 Noyes, Mrs. Henry D.
 Nugent, Frank L.
 Nunn, Richard J., M. D.
- Oakes, Francis J.
 Obermeyer, Jos.
 Oberndorf, David

- O'Brien, J. M.
 Obrig, Adolph
 Ochs, Adolph S.
 Oettinger, P. J.
 Ogden, Robert C.
 Olcott, E. E.
 Olcott, F. P.
 Olcott, Geo. M.
 Olesheimer, Jacob
 Olin, S. H.
 Ollive, Thos. S.
 Olyphant, R. M.
 Olyphant, Robert
 Opdycke, Mrs. Emerson
 Opdycke,
 Mrs. Leonard E.
 Oppenheimer, Dr. H. S.
 O'Rourke, John F.
 Orr, Wm. C.
 Orvis, Edwin W.
 Osborn, A. Perry
 Osterholt, Ehler
 Ottinger, Marx
 Ottman, Louis
 Oudin, Lucien
 Owens, Wm. W.

 Paddock, Charles H.
 Paddock, Eugene H.
 Page, Wm. H.
 Painter, H. McM.
 Palmer, John Stanton
 Palmer, N. F.
 Palmer, S. S.
 Parker, Forrest H.
 Parker,
 Mrs. Henrietta M.
 Parker, Robert A.
 Parker, Mrs. Winthrop
 Parrish, James C.
 Parsons, Mrs. Edwin
 Parsons, Herbert
 Parsons, Schuyler L.
 Paterson, R. W.
 Paton, Wm. Agnew
 Patterson, Edward
 Pavenstedt, E.
 Peabody, Stephen

 Pearsall, T. W.
 Pearson, F. S.
 Peck, Charles E.
 Pedersen, Dr. James
 Pell, Stephen H. P.
 Pellew, Henry E.
 Penfold, Wm. Hall
 Penniman, George H.
 Pennington, John C.
 Pennington, Wm.
 Pentz, Frank R.
 Peoples, W. T.
 Perkins, George W.
 Perkins, R. P.
 Perry, Chas. J.
 Perry, William A.
 Peters, Edward McClure
 Peters, Samuel T.
 Peterson,
 Frederick, M.D.
 Peterson, Mrs. Wilson
 Pfeiffer, Curt. G.
 Pfender, W. S.
 Phelps, Mrs. Anson G.
 Phelps, Geo. B.
 Philbrick, E. C.
 Philipp, Philip B.
 Phillips, Guy
 Phillips, Wm. H.
 Phipps, Henry, Jr.
 Pickering, Henry G.
 Pickhardt, Carl
 Piel, Gottfried
 Piel, Michael
 Pierce, Robert Morris
 Pierson, D. H.
 Pinkney, Townsend
 Pinkus, F. S.
 Piva, Celestino
 Planten, J. R.
 Platt, Charles H.
 Platzek, M. Warley
 Plaut, Albert
 Plaut, Joseph
 Plympton, Gilbert M.
 Polk, Dr. Wm. M.
 Pope, Sylvester
 Porter, Eugene H.

 Porter, H. H.
 Porter, Gen. Horace
 Porter, William L.
 Porter, Wm. H.
 Post, Abram S.
 Post, Sylvester
 Potter, Miss Blanche
 Potter, Frederick
 Potter, Mrs. Henry C.
 Potter, James Brown
 Potter, Miss Martha
 Potts, Jesse W.
 Powell, Wilson M.
 Prall, John H.
 Pratt, Mrs. C. M.
 Prime, Miss Mary R.
 Prince, J. Dyneley
 Procter, William
 Proctor, George H.
 Pryer, Charles
 Pulitzer, Mrs. Joseph
 Pulitzer, Ralph
 Pulleyn, John J.
 Purdy, Wm. Macneven
 Putnam,
 Mrs. Albert E.
 Putzel, Dr. L.
 Pyle, Jas. Tolman
 Pyne, M. Taylor

 Quigg, Lemuel E.
 Quincy, C. F.
 Quintard, Dr. Edward

 Raht, Chas.
 Randolph, Edmund D.
 Rawson, Edward S.
 Ray, L. D.
 Raymond, Charles H.
 Read, Geo. R.
 Read, Wm. A.
 Redmond, Miss Emily
 Rees, Norman I.
 Rees, R. Llewelyn
 Reese, W. Willis
 Reilly, F. James
 Reimer, Otto E.
 Remick, W. H.

- Renwick,
 Edward Brevoort
 Renwick, Edward S.
 Rhineland, Chas. E.
 Rhineland, Miss S.
 Rhoades, John Harsen
 Rich, M. P.
 Richard, E. A.
 Richard, Oscar L.
 Richards, Eben
 Ridder, Herman
 Riker, John L.
 Riker, Samuel
 Riker, Wm. J.
 Ripley, H. Dillon
 Risley, G. H.
 Rives, George L.
 Robert, J. Eugene
 Robert, Samuel
 Roberts, Miss Mary M.
 Robertson, Albert
 Robertson, Miss J.
 Robertson, Julius
 Robertson, R. H.
 Robin, Jos. G.
 Robinson, Douglas
 Robinson, Mrs. Douglas
 Robinson, Edward
 Robinson, Mrs. John A.
 Rock, Mathew
 Rodewald, F. L.
 Rogers, Edward L.
 Rogers, Henry H.
 Rogers, James H.
 Rogers, Robert
 Rokenbaugh, H. S.
 Roosevelt, W. Emlen
 Root, Elihu
 Rosenbaum, H. C.
 Rosenbaum, Selig
 Rosenberger, Leopold
 Rossbach, Jacob
 Rossiter, E. V. W.
 Rothbarth, A.
 Rothschild, J.
 Rothschild, Ludwig
 Rothschild, V. Sidney
 Roumage, C. C.
- Rowe, Basil W.
 Rowe, William V.
 Ruhlender, Henry
 Rumrill, Mrs. James A.
 Ruperti, Justus
 Ruppert, Mrs. Jacob
 Ruprecht, Philip
 Rusch, Adolphe, Jr.
 Russ, Edward
 Rutter, Robert
 Ryan, John Barry
- Sabin, Joseph F.
 Sachs, Harry
 Sachs, Paul J.
 Sachs, Samuel
 Sage, Dean
 Sage, Mrs. Dean
 Sage, Mrs. Russell
 Saltus, J. Sanford
 Sampson, Charles E.
 Sands, Mrs. B. Aymar
 Sands, Daniel C.
 Saul, Charles R.
 Saul, Julius
 Sauter, A. J.
 Sauter, Fred.
 Schaefer, Edward C.
 Schaefer, Geo. G.
 Schaefer, R. J.
 Schafer, Samuel N.
 Schaller, Otto
 Schefer, Carl
 Schell, Miss Mary E.
 Schieffelin, Mrs. H. M.
 Schieffelin, William J.
 Schiff, Mortimer L.
 Schirmer, Rudolph E.
 Schley, Grant B.
 Schnakenberg, D.
 Schniewind, Dr. F.
 Schniewind,
 Heinrich, Jr.
- Schramm, W.
 Schultze, John S.
 Schurz, Miss Marianne
 Schwarz, Henry F.
 Scott, Geo. S.
 Scott, Robert
 Scott, William
 Scoville, Robert
 Scribner, Charles
 Scribner, Mrs. I. Blair
 Scrymser, Mrs. J. A.
 Scudder, Hewlett
 Scudder, Moses L.
 Seabury, Geo. J.
 Seagrist, Francis K.
 Seaman, Louis L., M.D.
 See, A. B.
 Seeley, Harry S.
 Seligman, Edwin R. A.
 Seligman, George W.
 Seligman, Isaac N.
 Seligman, Jefferson
 Seligman,
 Mrs. Theodore
- Sellow, T. G.
 Semler, George
 Seton, Alfred
 Sexton, Lawrence E.
 Shardlow, Joseph
 Shattuck, A. R.
 Shaw, Mrs. John C.
 Sheehy, W. H.
 Sheets, Dr. Elmer A.
 Shepard, C. Sidney
 Sherman, Charles A.
 Shillaber, Wm.
 Sidenberg, Gustavus
 Sidenberg, Richard
 Siegel, Henry
 Siegel, Jacob
 Simpson, J. F.
 Simpson, John Boulton
 Simpson, John W.
 Sizer, Theodore
 Sjostrom, P. R. G.
 Skeel, Frank D., M.D.
 Slade, Francis Louis
 Sloan, Benson Bennett

- Sloan, Samuel, Jr.
 Sloane, Henry T.
 Smillie, Charles F.
 Smith, A. Beverly
 Smith, Adelbert J.
 Smith, Charles S.
 Smith, Rev. Cornelius B.
 Smith, D. Henry
 Smith, Edwin K.
 Smith, Elliott C.
 Smith, Fleming
 Smith, Mrs. George W.
 Smith, Henry G.
 Smith, Isaac P.
 Smith, James Rufus
 Smith, J. Hopkins
 Smith, Lenox
 Smith, Nathaniel S.
 Smith, Van W.
 Smith, William Alex.
 Smith, W. Schuyler
 Smith, W. Wheeler
 Snook, Samuel B.
 Snow, Elbridge G.
 Snow, Frederick A.
 Solis, Mrs. Isaac N.
 Soltmann, E. G.
 Sondheimer, Julius
 Speir, Archibald W.
 Spektorsky, Joseph
 Sperry, T. A.
 Sperry, Wm. M.
 Speyer, Leo
 Spingarn, Mrs. J. E.
 Spitzner, Geo. W.
 Spring, Miss Anna R.
 Stadtmüller, Dr. Norbert
 Stanton, J. R.
 Starbuck, C. A.
 Starin, John H.
 Starr, M. Allen,
 M.D., LL.D.
 Stearns, Louis
 Stebbins, Jas. H.
 Steele, Rev. J. Nevett
 Steinbrugge, E., Jr.
 Steindler, Milton F.
 Steinhardt, Jos. H.
 Steinthal, Martin
 Steinway, Fred. T.
 Steinway, Wm. R.
 Stern, Benjamin
 Stern, Leopold
 Sternberg, Charles H.
 Sternberger, Maurice M.
 Sterrett, C. N.
 Stettenheim, I. M.
 Stevenson, C. C.
 Stewart, John A.
 Stewart, Lispenard
 Stewart, William R.
 Stiger, E. M.
 Stillman, Miss C. R.
 Stillman, J. A.
 Stimson,
 Daniel M., M.D.
 Stone, Mrs. Georgiana C.
 Stone, Sumner R.
 Storm, Clarence
 Straus, Nathan
 Strause, H. P.
 Strauss, Albert
 Strauss, Frederick
 Strauss, N. F.
 Strong, R. A.
 Sturges, Henry C.
 Stursberg, Julius A.
 Styles, Samuel D.
 Sullivan, Mrs. James
 Sulzberger, Cyrus L.
 Sutphen, John S.
 Swayne, Francis B.
 Swenson, S. Randolphe
 Taft, Henry W.
 Tag, Albert
 Taggart, Rush
 Tailer, Edward N.
 Taintor, Charles N.
 Talcott, James
 Tanenbaum, Leon
 Tatum, C. A.
 Taylor, George
 Taylor, Henry R.
 Taylor, J. G.
 Taylor, Stevenson
 Taylor, W. A.
 Tefft, Erastus T.
 Terrell, H. L.
 Tesla, Nikola
 Thacher, Thomas
 Thacker, Horace B.
 Thalmann, E.
 Thaw, Dr. A. Blair
 Thaw, Benjamin
 Thayer, H. B.
 Thebaud, Paul G.
 Thomas, George C.
 Thomas,
 Mrs. T. Gaillard
 Thompson, David W.
 Thompson, John C.
 Thompson,
 Mrs. J. Todhunter
 Thompson, W. Prall
 Thorne, W. V. S.
 Thorne, Mrs. W. V. S.
 Tierney, Myles
 Tiffany, Louis C.
 Tillotson, John B.
 Tim, Bernard L.
 Timpson, James
 Titus, Erastus, Jr.
 Tjäder, Richard
 Toel, William
 Tonnelé, John L.
 Toplitz, Harry L.
 Towle, Miss Mary J.
 Townsend, David C.
 Trainor, P. S.
 Travis, John C.
 Trevor, H. G.
 Troescher, A. F.
 Trowbridge, E. Kellogg
 Trowbridge,
 Frederick K.
 Tuckerman, Alfred
 Tuckerman, Miss Emily
 Tuckerman, Paul
 Turnure, George E.
 Tuttle,
 George M., M.D.
 Tuttle, Mrs. Mary A.
 Twombly, H. McK.

- Ullmann, E. S.
 Ulman, Ludwig
 Untermeyer, Isaac
- Valentine, Mrs. Lawson
 Valentine, W. A., M.D.
 Van Brunt, Jeremiah R.
 Van Emburgh, D. B.
 Van Horne, John G.
 Van Ingen, Edward H.
 Van Nest, Mrs. Alex. T.
 Van Norden, Theo. L.
 Van Norden, Warner
 Van Norden, Warner M.
 Van Winkle, Edgar B.
 Veit, Richard C.
 Vermeule, John D.
 Vetter, A. G.
 Vietor, Thos. F.
 Villard, Mrs. Henry
 Voelker, John P.
 Vogel, Herman
 Vogel, H. G.
 Vogelstein, L.
 von Hagen,
 H. J., Ph.D.
 Von Zedlitz,
 Mrs. Anna M
 Voss, F. G.
 Vredenburg, W. H.
- Wagner, Frederic C.
 Wagner, John
 Wakeman, Stephen H.
 Waldo, R. V.
 Wales, Edward H.
 Walker, William I.
 Wall, Mrs. Francis H.
 Walter, W. I.
 Warburg, F. M.
 Warburg, Paul M.
 Ward, Artemas
 Ward, Mrs. Frances M.
 Ward, Henry C.
 Ward, John Gilbert
 Wardwell, Wm. T.
 Warner,
 Mrs. Henry Wolcott
- Warner, Lucien C.
 Warren,
 Mrs. John Hobart
 Warren, Samuel D.
 Washburn, John H.
 Wassermann, E.
 Watson, A. W.
 Watson, Miss Emily A.
 Watson, Rev. J. Henry
 Watson, John J., Jr.
 Watt, Thomas L.
 Weatherbee, Mrs. E. H.
 Weber, Dr. Leonard
 Weed, Geo. E.
 Wehrhane, Chas.
 Weidenfeld, Camille
 Weil, L. J.
 Wellington, A. H.
 Wells, Mrs. John
 Wells, Oliver J.
 Welsh,
 Miss Florence M.
 Welsh, S. Charles
 Wendell, Gordon
 Wenman, James F.
 Wentz, James G.
 Wentz, Theodore
 Westermayr, R. J.
 Westinghouse, George
 Weston, Dr. Edward
 Westover, Myron F.
 Wetherbee, Gardner
 Wetherill, Mrs. J. B.
 Whearty, Daniel C.
 Wheeler, A. G., Jr.
 Wheeler, Dr. Herbert L.
 Wheelock, Mrs. G. G.
 Whitaker, John E.
 White, Alain C.
 White, Miss Caroline
 White, Horace
 White, John Jay, Jr.
 White, Leonard D.
 White, W. H., Jr.
 Whitehouse, J. Henry
 Whiting, Miss Gertrude
 Whiting, Giles
 Whitman, Clarence
- Whitney, Edward F.
 Whitney, H. P.
 Wick, William
 Wickes, Edward A.
 Wickham, Delos O.
 Wilcox, T. Ferdinand
 Wilkins, Frederick H.
 Wilkins, H. A. J.
 Wilkinson, Alfred
 Williams, Blair S.
 Williams, Mrs. G. G.
 Williams, Mrs. Percy H.
 Williams, Richard H.
 Willis, W. P.
 Wills, Charles T.
 Wills, Wm.
 Wilson, Geo. T.
 Wilson, Henry R.
 Wilson,
 Miss Margaret B.
 Wilson, M. Orme
 Winckelbach, L. O.
 Wing, John D.
 Winthrop, Egerton L.
 Winthrop, Miss Marie
 Wisner, Percy
 Witherbee, Frank S.
 Woertz, Ernest G. W.
 Woertz, F. W.
 Wolfe,
 Mrs. Anzonetta B.
 Wolfe, S. Herbert
 Wolff, Emil
 Wolff Lewis S.
 Wood, Mrs. Cynthia A.
 Wood, Henry R.
 Wood, Mrs. John D.
 Wood, Dr. Wm. B.
 Wood, Wm. C.
 Woodward, James T.
 Woodward,
 Mrs. Wm., Jr.
 Woolsey, Mrs. T. B.
 Worrall, P. B.
 Worthington,
 Mrs. Julia H.
 Wray, Albert A.
 Wray, Miss Julia

Wright, Mrs. J. Hood
Wurts-Dundas, Ralph
Wurzburger, A.

Young, Edward L.

Young, Thomas S.

Zabriskie, Andrew C.

Zabriskie, George

Zachry, J. G.

Zimmermann, John

Zinsser, Aug.

Zinsser, Wm. H.

Zoller, Charles

The Legal Purpose

"For the purpose of establishing and maintaining in said city a Museum and Library of Natural History; of encouraging and developing the study of Natural Science; of advancing the general knowledge of kindred subjects, and to that end of furnishing popular instruction and recreation."—Charter 1869.



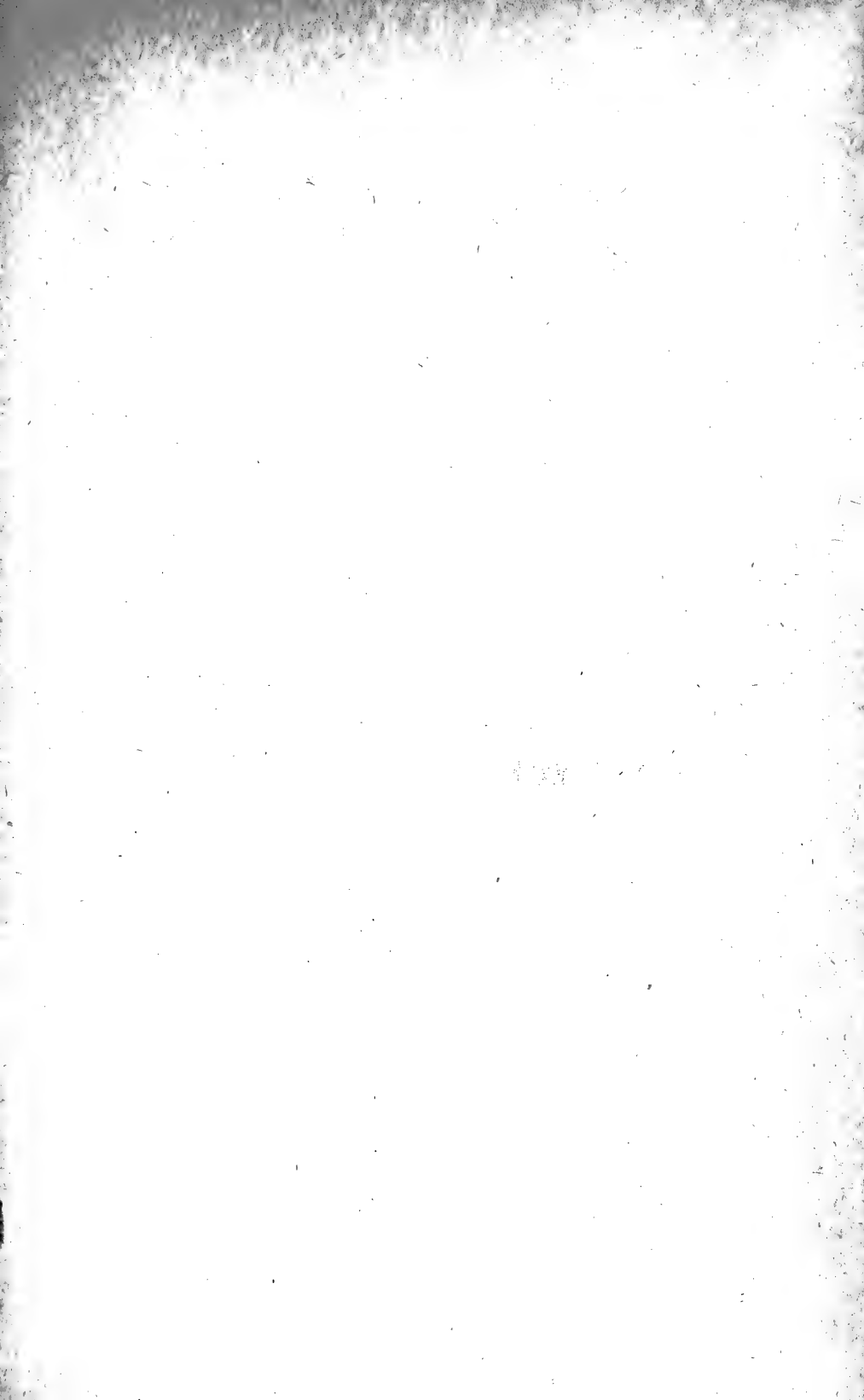



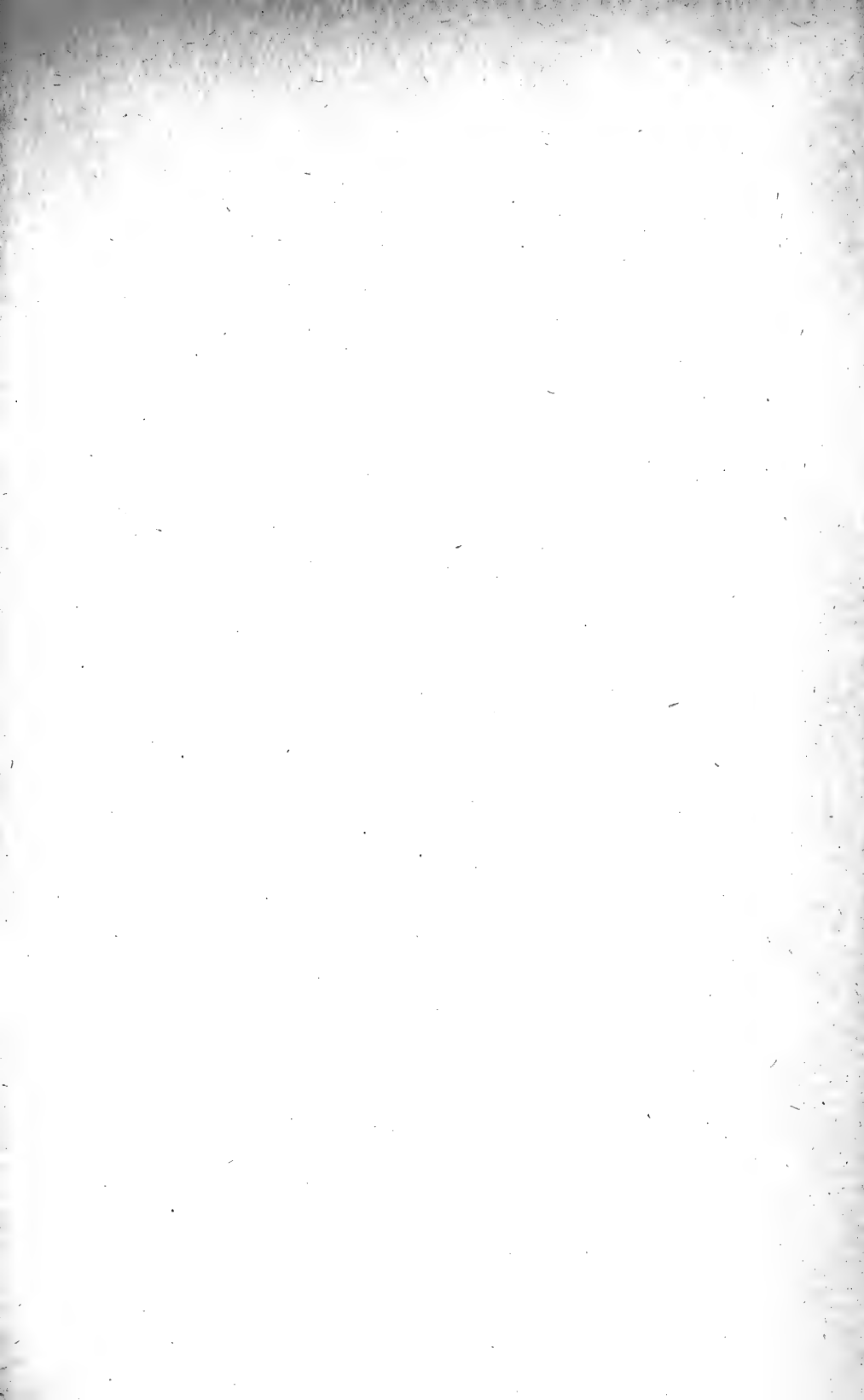

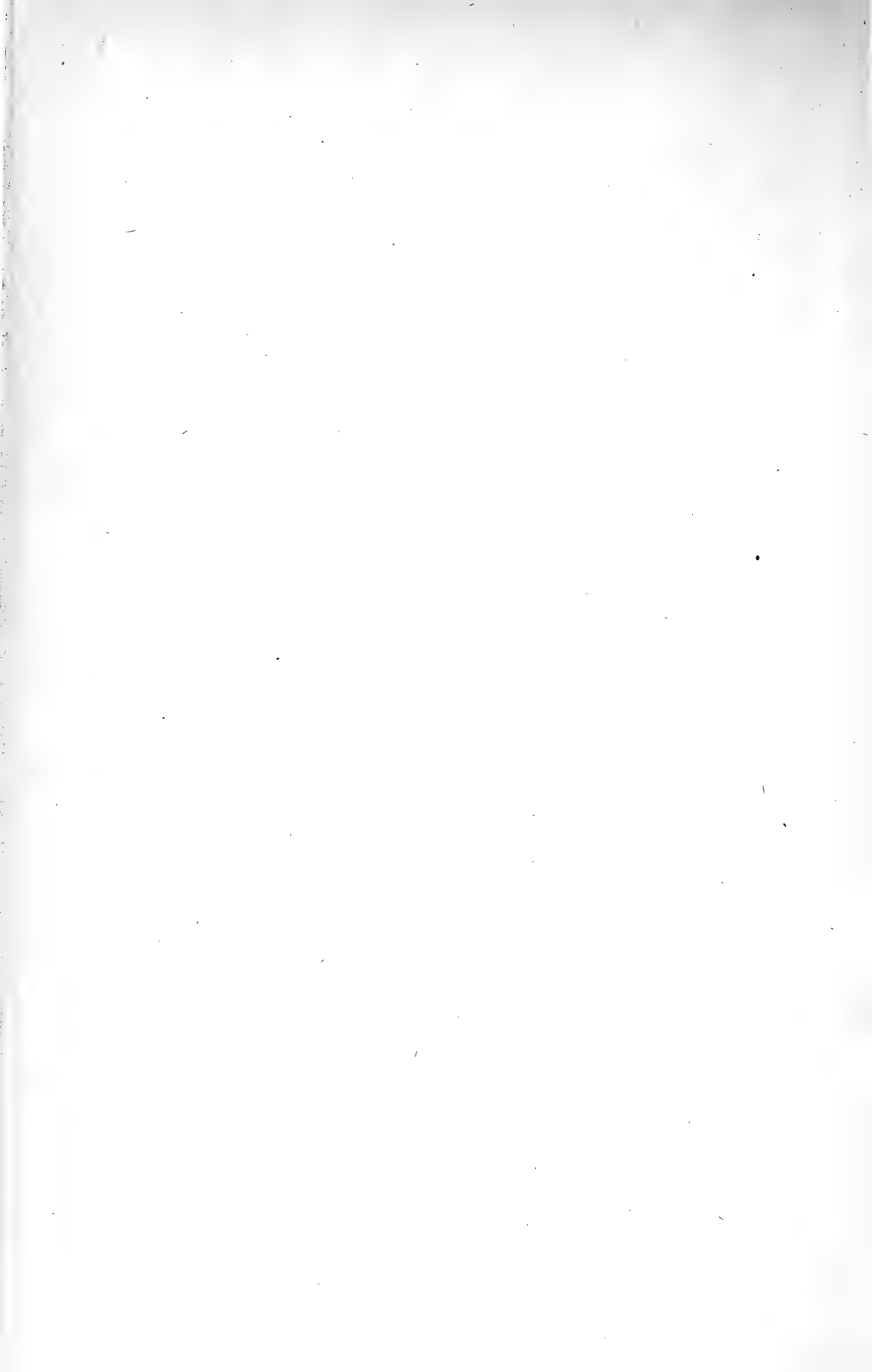

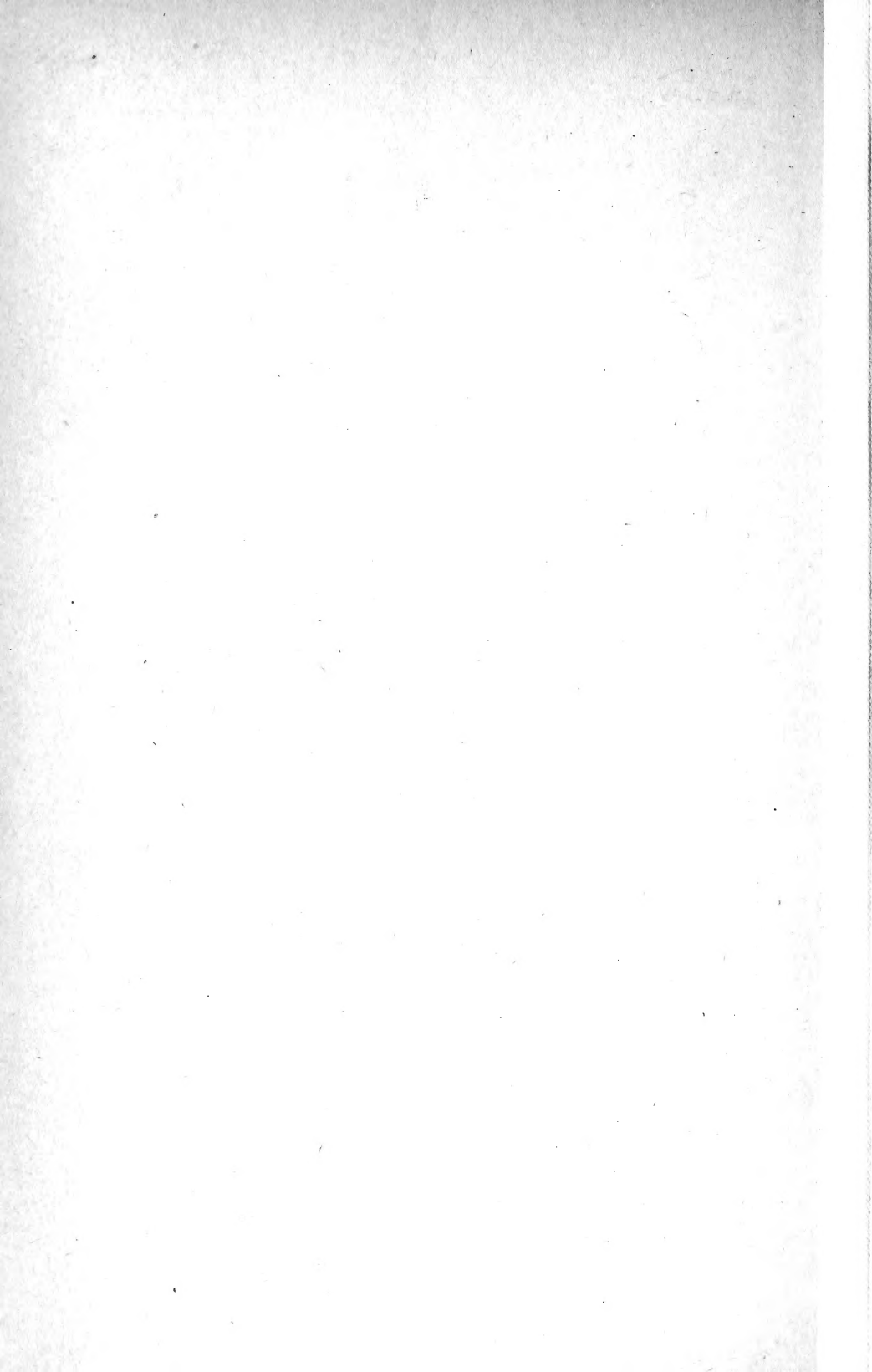

SMITHSONIAN INSTITUTION LIBRARIES



3 9088 01235 1433